



DOCUMENTS DEPARTMENT

ROOM



GOVERNMENT INFORMATION CENTER
SAN FRANCISCO PUBLIC LIBRARY

**SAN FRANCISCO
PUBLIC LIBRARY**

**REFERENCE
BOOK**

Not to be taken from the Library

SEP 20 1997

SAN FRANCISCO PUBLIC LIBRARY

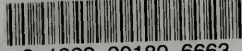

3 1223 90189 6663

UNIVERSITY OF CALIFORNIA

LIBRARY

*328.794
C12:47 7

265036



VOLUME V.

- 1—Report of The Adjutant General, 1920-1926.
- 2—Report of Board of Architecture, 1923-1926.
- 3—Report of State Athletic Commission, 1925.
- 4—Report of State Athletic Commission, 1926.
- 5—Report of Board of Chiropractic Examiners, 1924-1925.
- 6—Report of Board of Chiropractic Examiners, 1925-1926.
- 7—Report of Civil Service Commissioner, 1926.
- 8—Report of Corporation Department, 1926.
- 9—Report of Bureau of Criminal Identification and Investigation, 1926.
- 10—Report of Commission for the Reform of Criminal Procedure, 1927.
- 11—Report of Chief, Division of Printing, 1926.
- 12—Report of Board of Dental Examiners, 1926.
- 13—Report of State Narcotic Committee, 1927.
- 14—Report of Division of Engineering and Irrigation, 1926.
- 15—Report of Board of Equalization, 1925-1926.
- 16—Report of Commission of Immigration and Housing, 1924.
- 17—Report of Commission of Immigration and Housing, 1926.
- 18—Report of Industrial Accident Commission, 1924-1925.
- 19—Report of Industrial Accident Commission, 1925-1926.
- 20—Report of Judicial Council of California, 1927.
- 21—Report of State Library, 1924-1926.
- 22—Report of Board of Medical Examiners, 1925.
- 23—Report of Board of Medical Examiners, 1926.
- 24—Report of State Purchasing Agent, 1924-1926.
- 25—Report of Secretary of State, 1924-1926.
- 26—Report of Surveyor General, 1926.
- 27—Report of State Treasurer, 1924-1926.
- 28—Report of Veterans' Welfare Board, 1926.
- 29—Report of Veterans' Home, 1925.
- 30—Report of Veterans' Home, 1926.
- 31—Report of Superintendent of Banks, 1925.

REPORT
OF
The Adjutant General

STATE OF CALIFORNIA

July 1, 1920—June 30, 1926



CALIFORNIA STATE PRINTING OFFICE
JOHN E. KING, State Printer
SACRAMENTO, 1926

STATE OF CALIFORNIA.
THE ADJUTANT GENERAL'S REPORT.

July 1, 1926.

The HON. FRIEND WM. RICHARDSON,
Governor and Commander-in-Chief.

DEAR SIR: Under the provisions of section 1928, Political Code of California, I submit my report of activities of this department for the period July 1, 1920, to June 30, 1926. This report includes the administration of a former State Adjutant General from July 1, 1920, to November 30, 1923.

Very respectfully,

R. E. MITTELSTAEDT,
Brigadier General, C. N. G.,
The Adjutant General.

EFFICIENCY, STRENGTH AND STATION OF NATIONAL GUARD UNITS.

Report of this department covering the operation of the National Guard and California High School Cadet Corps is hereby submitted. The report includes statistical data of the administration of former Adjutant General J. J. Borree up to and including November 30, 1923.

The morale, discipline and efficiency of our National Guard has never been better. This is demonstrated by the drill attendance which has increased from a monthly average of 45 per cent in 1923 to an average of over 72 per cent in 1926, by the excellent showing made and attendance at the camps of instruction (1926 attendance 4282 or 82.67 per cent) and the annual armory inspections made by the War Department. Out of a total of 82 units the 1926 inspections indicate that 49 units were very satisfactory, 32 satisfactory and only 1 unsatisfactory.

The National Guard is no longer purely a state force, but is recognized with the regular army as our country's first line of defense. It provides an adequate and effective force available for use by the States or United States in times of emergency and is a component of the Army of the United States in time of war. The Governor is the commander-in-chief of the National Guard until called or drafted into the service of the United States.

The National Defense Act of 1916, as amended June 4, 1920, fixed the strength of the National Guard at 435,000 men or 800 men per senator or representative. However, due to the necessity of reducing expenditures, a modified program, which fixed the strength at 250,000 men, was agreed upon. This strength was to have been reached by June 30, 1926, but the plan was not carried out, due to the lack of federal financial support. On September 30, 1924, the National Guard strength was 189,722. The War Department suspended the organization of new units and reduced the number of authorized armory drills from 60 to 48 per year. The allotment of divisional and army troops of California, under the modified program, is 7535 and 1634 corps troops. (See Chart A.) This state has been the most backward of all states in organizing its National Guard. The Fortieth Division; the greater portion of which is allotted to our state, is less than 70 per cent complete whereas the seventeen other National Guard Divisions are more than 90 per cent complete. The Guard has been increased from 3200 to 4231, the present maximum strength authorized by the War Department, since January 1, 1924.

ARMORIES.

There are four state-owned armories in the state and thirty which are leased or rented. The state-owned armories are located at Los Angeles, Stockton, Sacramento and San Francisco. The arsenal is located on the ground floor of the Sacramento Armory.

The forty-sixth legislature appropriated \$100,000 each for the completion of the Los Angeles and San Francisco armories. These buildings, although erected in 1914, had never been completed or roofed. These amounts proved insufficient and the Governor and Board of Control granted deficiency appropriations amounting to \$20,000 for the San Francisco Armory and \$60,000 for the Los Angeles Armory.

CHART A.

CALIFORNIA

40th DIVISION TROOPS

40th INFANTRY DIV. H.Q.

79th INFANTRY BRIG. H.Q.

80th INFANTRY BRIG. H.Q. (CO. MB)

81st INFANTRY BRIG. H.Q.

82nd INFANTRY BRIG. H.Q.

83rd INFANTRY BRIG. H.Q.

84th INFANTRY BRIG. H.Q.

85th INFANTRY BRIG. H.Q.

86th INFANTRY BRIG. H.Q.

87th INFANTRY BRIG. H.Q.

88th INFANTRY BRIG. H.Q.

89th INFANTRY BRIG. H.Q.

90th INFANTRY BRIG. H.Q.

91st INFANTRY BRIG. H.Q.

92nd INFANTRY BRIG. H.Q.

9th CORPS TROOPS

86th ARTY BRIG. H.Q.

87th ARTY BRIG. H.Q.

88th ARTY BRIG. H.Q.

89th ARTY BRIG. H.Q.

90th ARTY BRIG. H.Q.

91st ARTY BRIG. H.Q.

92nd ARTY BRIG. H.Q.

93rd ARTY BRIG. H.Q.

94th ARTY BRIG. H.Q.

95th ARTY BRIG. H.Q.

96th ARTY BRIG. H.Q.

97th ARTY BRIG. H.Q.

98th ARTY BRIG. H.Q.

99th ARTY BRIG. H.Q.

100th ARTY BRIG. H.Q.

3rd ARMY COAST DEFENSE TROOPS

230th COAST ARTY HEAVY TRACTOR

231st COAST ARTY HEAVY TRACTOR

232nd COAST ARTY HEAVY TRACTOR

233rd COAST ARTY HEAVY TRACTOR

234th COAST ARTY HEAVY TRACTOR

235th COAST ARTY HEAVY TRACTOR

236th COAST ARTY HEAVY TRACTOR

237th COAST ARTY HEAVY TRACTOR

238th COAST ARTY HEAVY TRACTOR

239th COAST ARTY HEAVY TRACTOR

240th COAST ARTY HEAVY TRACTOR

241st COAST ARTY HEAVY TRACTOR

242nd COAST ARTY HEAVY TRACTOR

243rd COAST ARTY HEAVY TRACTOR

244th COAST ARTY HEAVY TRACTOR

245th COAST ARTY HEAVY TRACTOR

246th COAST ARTY HEAVY TRACTOR

247th COAST ARTY HEAVY TRACTOR

248th COAST ARTY HEAVY TRACTOR

249th COAST ARTY HEAVY TRACTOR

250th COAST ARTY HEAVY TRACTOR



UNITS POSSIBLE OR ORGANIZED UNITS
40th DIVISION TROOPS

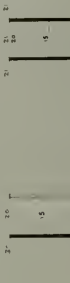

UNITS POSSIBLE OR ORGANIZED UNITS
9th CORPS TROOPS

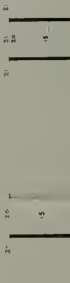

UNITS POSSIBLE OR ORGANIZED UNITS
3rd ARMY COAST DEFENSE TROOPS

FINAL ALLOTMENT
OF
NATIONAL GUARD UNITS

AUTHORIZED BY THE
WAR DEPARTMENT
FOR THE STATE OF CALIFORNIA

The additional money secured for the San Francisco Armory will not complete the building but is sufficient to install the roof. A considerable revenue could be derived by renting this building to outside interests if it were completed.

State-owned armories to replace the buildings which are leased temporarily would greatly increase the efficiency of the National Guard and would prove an economical measure. San Jose, San Diego, Long Beach, Oakland, Berkeley and many other cities are badly in need of such armories.

The Attorney General, in a decision to this office, held that neither the Adjutant General, nor any other state agency or department, had authority to rent or lease armories to outside interests. If authority was vested in the Adjutant General to rent armories at such times when they were not required by the National Guard to other interests a large revenue would accrue to the state. (See recommendations.)

THE ADJUTANT GENERAL'S OFFICE.

The office of The Adjutant General at Sacramento has been entirely reorganized and is now conducted as a well organized military headquarters.

The maintenance of records, handling of mail, distribution of orders, regulations, answering of correspondence, etc., is so conducted as to keep The Adjutant General's office as well as the organization and personnel files up to date.

This improvement has resulted in bringing about a stricter attention to administrative duties by regimental headquarters and organizations.

CIVIC INTEREST.

The interest manifested in organizations by communities is a particularly pleasing improvement. Three years ago there was an almost entire lack of this interest, while now in many communities an active interest is manifested by civic organizations and town and city authorities.

No one thing is of greater importance to the Guard than the knowledge that a community is back of the local organizations and approve of their aims and objects.

PERSONNEL.

The personnel of the Guard, both commissioned and enlisted, has steadily shown improvement in class. Officers and men are now more carefully selected—this being made possible by the fact that formerly in order to secure officers and keep the organizations filled with enlisted men it was necessary to accept practically all those who applied, while now applications greatly exceed requirements and the chance to pick and choose is offered. The yearly turnover, while still leaving much to be desired, is being steadily reduced.

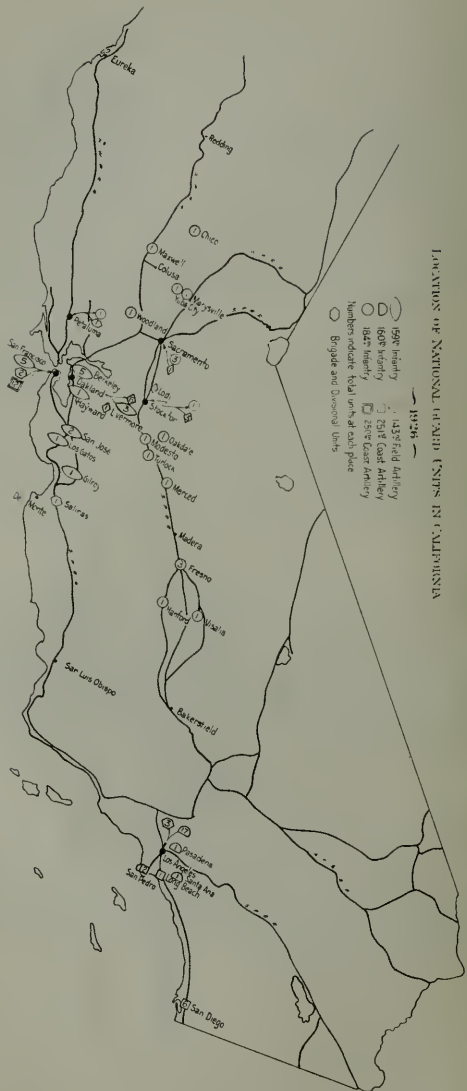

LOCATION OF NATIONAL GUARD CAMPS IN CALIFORNIA 1896

CHART B.

DEATHS.

(Active Officers.)

GENERAL ORDERS, }
 No. 20. }

STATE OF CALIFORNIA,
 THE ADJUTANT GENERAL'S OFFICE,
 SACRAMENTO, *March 29, 1924.*

The following is published for the information and guidance of all concerned:
 Major Joseph P. McQuaide, Chaplain, 250th Artillery, Coast Artillery Corps, California National Guard, died today in Los Angeles, California.

Major McQuaide was exceptionally gifted for his position as Chaplain, which he so long and honorably held, because of his manliness, his bearing as an officer, and his deep interest and sympathy with all other officers and enlisted men with whom he ever came in contact. He was a man of sterling character; always courteous, always cheerful, ever mindful of the best interests of his comrades, no matter what their rank, and ready to give the last bit of his energy for their welfare. He was not only respected and honored, but also deeply beloved by officers and enlisted men alike.

A marked characteristic was the universality of his interest and sympathy. While always true to his own religious convictions, he never allowed creed to make the slightest difference in his ministrations as Chaplain. He was a brother to all men; hated cant; he was genuineness personified. Although he was a man of very high attainments, the lowliest man in the service who knew him felt perfectly at home in his presence. No one could know him without saying to himself "Here, indeed, is a true friend." Major McQuaide's life was devoted to service to his fellow man. His finest monument are the words he so well exemplified and fulfilled, "Whosoever will be great among you, let him be your minister."

Chaplain McQuaide was born in Boston, Mass., July 5, 1867. He was at one time rector of Sacred Heart Church, San Francisco, Cal. In addition to attending the public schools in San Francisco, Cal., he was a graduate of Sacred Heart College, San Francisco, Cal.; Santa Clara University, Santa Clara, Cal., and St. Mary's University, Baltimore.

Major McQuaide served as Chaplain in the 1st Infantry, California National Guard, and the California Coast Artillery Corps, and was drafted into the United States service with the latter organization for the World War, on August 5, 1917, having seen service in France with the 62d Coast Artillery Corps, and was honorably discharged on March 3, 1919. He also served as Captain and Chaplain with the 8th Army Corps, Philippine Islands, in 1899 and 1900. Following his discharge from the World War service he was commissioned Captain and Chaplain, December 31, 1920, and attached to the California Coast Artillery Corps, and was promoted to Major (Chaplain) on November 14, 1922, which position he held at the time of his death. Prior to his discharge from the World War service Chaplain McQuaide was recommended for a majority by the commanding officer of the 62d Coast Artillery. He was also awarded the distinguished service medal by France.

Flags will be displayed at half staff on all National Guard Coast Artillery Armories for a period of thirty days, and the officers of the 250th Artillery will wear the usual badge of mourning for a period of thirty days from date of this order. The regimental commander will provide the prescribed escort for the funeral which will be held from St. Mary's Cathedral, San Francisco, Cal., Monday morning, March 31, 1924, at 10 o'clock.

BY ORDER OF THE GOVERNOR:

R. E. MITTELSTAEDT,
The Adjutant General.

HEADQUARTERS
 250th Coast Artillery,
 California National Guard,
 San Francisco, California.

GENERAL ORDER, }
 No. 74. }

May 13, 1924.

1. It is with deep regret that announcement is made of the death of Captain William H. Mallett this date.

2. Captain Mallett first enlisted in the California National Guard on November 21, 1894. Since that date he served as an enlisted man in the various grades. He was first commissioned on February 10, 1908 and since that date served as a Lieutenant for two years and five months; as a Captain nine years and one and one-half months; and as a Major slightly over five years. Captain Mallett served on the California State Rifle Team for three years.

3. By direction of the Adjutant General the flag of the Armory at these Headquarters will be displayed at half mast for a period of thirty days and the officers of this command on duty in San Francisco will wear the usual badge of mourning for thirty days. The Commanding Officer of the 1st Battalion will make suitable arrangements for the funeral escort.

BY ORDER OF THE COMMANDING OFFICER:

JOHN L. FARLEY,
Adjutant.

GENERAL ORDERS, }

No. 38. }

STATE OF CALIFORNIA,

THE ADJUTANT GENERAL'S OFFICE,
SACRAMENTO, June 23, 1924.

This office regrets to announce the death of Lieutenant Colonel Jacob Alexander, California National Guard, Retired Personnel Registrar in the office of The Adjutant General which occurred today at Sacramento, California.

Lieutenant Colonel Alexander has been connected with The Adjutant General's Office since 1904, serving under five administrations. His loyalty to those he served under, faithfulness and attention to his duties, won the respect and admiration of all he came in contact with.

Lieutenant Colonel Alexander was born in Sacramento, 55 years ago. He was a member of the Spanish-American War Veterans and Ancient Order of Foresters of America.

The following is his military record:

Enlisted in Battery A, 1st Artillery, N. G. C., January 31, 1890; transferred to Battery E, 1st Artillery, April 1, 1892; Sergeant Major and Staff Orderly, 4th Brigade, February 15, 1894; Sergeant Major and Staff Orderly, 3d Brigade, October 20, 1895; discharged September 22, 1897; per Special Orders, No. 31, Headquarters, 3d Brigade, November 22, 1899.

Sergeant, Company F, 6th California Volunteer Infantry, Spanish-American War, May 11, 1898, to December 15, 1898, constituting entire period of the regiment's service.

Sergeant Major (Regimental), 2d Infantry, N. G. C., April 27, 1900; commissioned 2d Lieutenant, 2d Infantry, N. G. C., January 23, 1905, qualified January 25, 1905; commissioned 1st Lieutenant, 2d Infantry, January 31, 1907, qualified February 4, 1907, recommissioned April 17, 1909, qualified April 21, 1909; commissioned Captain, 2d Infantry, N. G. C., September 23, 1910, qualified September 24, 1910; detailed Adjutant, 2d Infantry, September 24, 1910; detailed Commissary, 2d Infantry, May 29, 1911, effective June 1, 1911; commissioned Major, Adjutant General's Department, August 27, 1915, qualified August 28, 1915.

Transferred to National Guard Reserve, June 9, 1917. Returned to status of Major, Adjutant General's Department, September 18, 1917. Transferred to National Guard Reserve, December 18, 1922.

Resigned from National Guard Reserve, January 26, 1923.

Placed on Retired List January 26, 1923, with rank of Lieutenant Colonel.

BY ORDER OF THE GOVERNOR:

R. E. MITTELSTAEDT,
The Adjutant General.

DEFENSE TEST DAYS.

Upon the request of the President of the United States, through the War Department, the Governor of the state directed that the Adjutant General cooperate and take necessary steps to carry out the spirit of Defense Test Days, September 12, 1924, and July 4, 1925.

This office established headquarters in Sacramento and communicated with every city and town in the state having a population of

over one thousand. Intensive, vigorous campaigns were inaugurated and the civil authorities were advised of the objects of the day. At the suggestion of this office, committees were appointed, patriotic programs arranged and parades held.

The response was generally good and practically all communities arranged some form of recognition of Defense Test Days in 1924 and 1925.

FIELD TRAINING.

Camps of Instruction.

Possibly the acid test as far as the success of the Guard is concerned, is the result of the yearly summer camps of instruction.

The camps of instruction each year since 1923 have shown a very marked improvement.

In a force such as the National Guard, two objects must be achieved: First—Camps of instruction must demonstrate that the military instruction imparted has been absorbed by the personnel attending and that the programs followed were best fitted to prepare the Guard to meet the test of mobilization and first line duty it would be required to perform if emergency required. Secondly—Camps must return to home stations personnel that is happy and contented and which will broadcast the news that as far as they were personally concerned the camps were a success and they anticipated future camps with pleasure. That these two objects were accomplished in 1925, is evident from reports received from all sources.

It must be remembered that the personnel of the Guard can take it or leave it and therefore, notwithstanding any hard-boiled old army ideas one may have, the Guard must be sold on this basis.

The outstanding features of the later camps were:

The quiet and orderly manner in which the training was conducted.

The entire absence of disorder or serious breaches of discipline—no single instance of a serious breach of discipline having been reported.

The improved athletic and recreational activity programs followed.

The cleanliness and sanitation of camps.

The improved messing and subsistence accounting.

The better care and guarding of property and absence of losses of same.

The independence of command delegated regimental and other commanders who were given time and opportunity to follow programs and devote all their time to supervision and inspection.

A particular accomplishment in training camps was the camp of the 250th Coast Artillery at Santa Cruz, in 1925. The report of the Regular Army Inspector, Major R. R. Welshmer, who accompanied the troops, is quoted:

“The regiment secured motor transportation from various sources and put it in good condition using regimental mechanics trained in the regiment. Tractor drivers and mechanics were trained in the regiment principally on Sundays using intensive training methods. Camp was established at Santa Cruz, California, by an advance detail and the maneuver involved a 160-mile march over the steep winding grades of Santa Cruz Mountains. Camp was broken by the regiment. Both going and returning the movement was executed as shown in march graphs attached hereto. The inspector saw the first gun leave

the San Francisco Armory on schedule and on return trip saw the last gun (rear of column) parked within 40 minutes of scheduled time—the delay being due to congested Saturday traffic throughout city streets of San Francisco. The regiment used the latest fire control devices—percentage corrector, impact board, deflection board, Cloke plotting board, and modified range board, all such devices, except plotting board and range board, having been manufactured locally. The regiment performed its own orientation work, laid a communication net according to Coast Artillery Board Project No. 315, conducted artillery training in accordance with the latest training regulations and Coast Artillery Board Project No. 75—Fire Control for 155 G. P. F. Guns. All these things required great initiative and careful planning. The entire plan was carried out in accordance with schedule and reflects great credit on the entire command.

The following table shows the number of officers and enlisted men attending encampments by year:

<i>Year</i>	<i>Officers</i>	<i>Enlisted men</i>	<i>Total</i>
1920	22	281	303
1921	99	1592	1691
1922	162	2367	2529
1923	172	2423	2595
1924	250	3394	3644
1925	300	3525	3825

The following named camps have been held since the rendition of last report of this office:

CAMPS HELD SINCE RENDITION OF LAST REPORT.

Year	Branch	Location	Dates	Commander	Officers	Men
1820	Infantry	Lavega Heights, Santa Cruz.	September 12-26	Lt. Col. Harold D. Coburn, D. O. L., U. S. A.	22	281
1921	Field Artillery	Yosemite Valley	July 10-24	Lt. Col. Harold D. Coburn, D. O. L., U. S. A.	57	981
1921	Coast Artillery	Camp Lewis	September 4-19	Major H. F. Huber	10	177
1922	Infantry and Signal Corps	Fort MacArthur	September 13-27	Major R. E. Mittelstaedt	32	534
1922	Field Artillery	Del Monte	July 15-20	Brig. Gen. J. J. Borree	106	1,553
1922	Coast Artillery	Camp Lewis	July 15-20	Major H. F. Huber	16	242
1923	Infantry and Signal Corps; 143d Ambulance Company	Fort MacArthur	July 8-22	Col. R. E. Mittelstaedt	37	572
1923	Field Artillery	Gigling Reservation	July 8-22	Brig. Gen. J. J. Borree	126	225
1923	Coast Artillery	Gigling Reservation	July 8-22	Brig. Gen. J. J. Borree	39	529
1924	Infantry and Signal Corps; 40th Tank Company	Fort MacArthur	July 8-22	Col. R. E. Mittelstaedt	169	2,341
1924	Field Artillery	Del Monte	Aug. 2-16	Brig. Gen. J. J. Borree	30	366
1924	Coast Artillery	Camp Lewis	August 2-16	Col. M. G. Rando	51	687
1925	Infantry and Signal Corps; 40th Tank Company	Fort MacArthur	July 5-19	Col. R. E. Mittelstaedt	184	2,240
1925	115th Ob. Sq., 40th Division A. C.	Del Monte	July 4-18	Brig. Gen. David P. Barrows	10	355
1925	143d Field Artillery	Griffith Park, Los Angeles	July 4-18	Major C. C. Mossey	36	52
1925	250th Coast Artillery	Camp Lewis, Washington	July 4-18	Col. M. G. Rando	47	52
1925	251st Coast Artillery	Santa Cruz	August 1-15	Col. R. E. Mittelstaedt	23	319
1925		Fort MacArthur	August 8-22	Col. Walter G. Gastil		

LIST OF ADJUTANTS GENERAL.

Name	Rank	Date of rank	Term expired
T. R. Perace	Brigadier General	Apr. 12, 1850	*Oct. 5, 1850
E. W. McKinstry	Brigadier General	Apr. 20, 1851	†1852
William C. Kibbe	Brigadier General	May 2, 1852	Dec. 31, 1863
Robert Robinson	Brigadier General	Jan. 1, 1864	May 1, 1864
George S. Evans	Brigadier General	May 1, 1864	*Nov. 30, 1865
Robert Robinson	Brigadier General	Dec. 1, 1865	*Apr. 1, 1866
George S. Evans	Brigadier General	Apr. 2, 1866	Apr. 30, 1868
James M. Allen	Brigadier General	May 1, 1868	Nov. 30, 1870
Thos. N. Cazneau	Brigadier General	Dec. 1, 1870	Dec. 20, 1871
L. H. Foote	Brigadier General	Dec. 31, 1871	Dec. 12, 1875
P. F. Walsh	Brigadier General	Dec. 13, 1875	Jan. 8, 1880
Samuel W. Backus	Major General	Jan. 9, 1880	*June 30, 1882
John F. Sheehan	Major General	July 1, 1882	Jan. 10, 1883
George B. Crosby	Major General	Jan. 11, 1883	*Oct. 31, 1887
Richard H. Orton	Brigadier General	Nov. 1, 1887	Jan. 8, 1891
Charles C. Allen	Brigadier General	Jan. 9, 1891	May 24, 1895
Andrew W. Barrett	Brigadier General	May 24, 1895	*Dec. 23, 1898
Robert L. Peeler	Brigadier General	Dec. 23, 1898	June 5, 1899
W. H. Scamans	Brigadier General	June 5, 1899	†Jan. 3, 1902
George Stone	Brigadier General	Jan. 13, 1902	*Feb. 15, 1901
Joseph B. Lauek	Brigadier General	Feb. 15, 1904	Jan. 7, 1911
Edwin A. Forbes	Brigadier General	Jan. 4, 1911	†June 18, 1915
Chas. W. Thomas, Jr.	Brigadier General	Aug. 19, 1915	*Aug. 20, 1916
Jamea J. Borree	Brigadier General	Dec. 16, 1916	Nov. 30, 1923
R. E. Mittelstaedt	Brigadier General	Dec. 1, 1923	Incumbent

*Resigned. †Died in office.

FINANCE.

Immediately upon assuming office, and at my request the State Board of Control made a complete audit of the accounts of the office of the Adjutant General and installed the standard state system of accounting. Up to this time the office had no modern system of bookkeeping and the manner of keeping accounts and handling funds was very unsatisfactory.

The practice of paying all expenses and rents of units directly from this office was discontinued and a system of budgets was installed whereby every organization was allotted a specified sum for each quarter of the fiscal year and organizations required to keep their expenditures within the amounts allotted.

General Order No. 2 was issued on January 3, 1924, which organized armory boards for the purpose of administering the financial affairs of the armories. The boards were authorized to collect from each unit quartered in the armory a pro rata share of the expenses required for the maintenance of the armory, thereby placing all armories on a self-supporting basis. Secretary-treasurers are bonded and accounts audited semiannually by a representative of this office. Over \$100,000 was saved annually by this method.

A system of purchasing was installed and other economies were instituted which reduced the cost of maintaining the National Guard considerably. The following figures indicate the cost per man:

	Average strength	Total expenditure	Cost per man
73d fiscal year 1921-22	2,757	\$296,361 03	\$107 49
74th fiscal year 1922-23	3,493	369,392 59	105 72
75th fiscal year 1923-24	3,756	198,116 05	52 75
76th fiscal year 1924-25	4,834	238,835 97	49 41
77th fiscal year 1925-26	5,200	258,765 83	49 76

The money appropriated for the support of the National Guard by the state during the past four years has not been adequate and this office has worked under a severe handicap in this regard. It is estimated that the per capita cost should be approximately \$60.00 per man. The per capita cost in California is one of the lowest in the United States. The cost in Illinois is \$128.81; Pennsylvania, \$128.58; New Jersey, \$109.33; New York, \$92.39; Massachusetts, \$83.15; Connecticut, \$99.30.

The federal government allotted \$794,250.93 or \$180 per guardsman in the National Guard in California during 1925 while the per capita cost from state funds was only \$49.41.

It is also interesting to note that the value of the federal property in the hands of the California National Guard June 30, 1923, was less than \$2,000,000, while today it is in excess of \$4,500,000.

**Appropriations and Expenditures for the Seventy-seventh Fiscal Year
Ended June 30, 1926.**

	<i>Appropriations.</i>	<i>Debit</i>	<i>Credit</i>
Appropriation, support Adjutant General-----			\$232,215 00
Appropriations, salaries Adjutant General-----			25,740 00
Emergency Resolution No. 37 (salaries)-----			1,050 00
Total -----			\$259,005 00
Administration—	<i>Expenditures.</i>		
Salary, Adjutant General-----		\$5,000 00	
Salaries, office-----		21,434 08	
Postage -----		880 00	
Printing -----		1,473 05	
Office supplies-----		669 42	
Office furniture and fixtures-----		344 15	
Telephone and telegraph-----		1,230 79	
Dues, subscriptions, publications, etc.-----		244 36	
Premium on bonds-----		160 18	
Traveling expense-----		4,207 72	
Decorations, flags, trophies, etc.-----		245 34	
Freight, drayage and express-----		2,453 07	
Miscellaneous expense-----		384 75	
Total -----		\$38,726 92	
Allowances—			
To National Guard units on quarterly demands-----		\$159,164 30	
Additional expenditures for improvement and upkeep of National Guard units-----		1,644 00	
To National Guard officers, uniform allowance-----		3,605 61	
Total -----		\$164,414 00	
Armories and Arsenals—			
Salaries of custodians, janitors, etc.-----		\$12,863 95	
Telephone -----		106 28	
Rent of armory buildings-----		5,042 50	
Rent of land adjoining-----		855 83	
Repairs and improvements-----		18,536 09	
Miscellaneous -----		126 73	
Total -----		\$37,531 39	

	<i>Debit</i>	<i>Credit</i>
Rifle Ranges and Target Practice—		
Rent of rifle ranges.....	\$4,350 00	
Salary of superintendent.....	1,800 00	
Expense of state rifle team.....	408 47	
Repairs and improvements.....	440 95	
Miscellaneous expense.....	712 17	
Total	\$7,711 62	
Animals—		
Purchase of animals.....	\$1,769 00	
Care and forage.....	277 53	
Shoeing	948 70	
Rent of animals.....	402 00	
Miscellaneous	142 37	
Total	\$3,539 60	
Motor Transportation—		
Repairs	\$1,001 33	
Gasoline and oil.....	239 07	
Tires	121 40	
Total	1,361 80	
Organization and Recruiting—		
Publicity	\$380 00	
Recruiting prizes.....	384 80	
Total	\$764 80	
Encampments and Parades—		
Traveling expense.....	\$415 36	
Care and custody.....	1,923 66	
Subsistence and rations.....	310 53	
Equipment	538 18	
Repairs to damaged property.....	344 58	
Telephone and telegraph.....	79 40	
Preparation of camp sites.....	600 36	
Miscellaneous	493 63	
Total	\$4,715 70	
Grand total expenditures	\$258,765 83	
Unexpended balance.....	239 17	
	\$259,005 00	\$259,005 00

**Appropriations and Expenditures for the Seventy-seventh Fiscal Year
Ended June 30, 1926.**

Appropriations.

Appropriation, maintenance High School Cadets

\$10,000 00

Administration—

Expenditures.

Salaries, office.....	\$3,820 13
Office supplies	27 45
Traveling expense.....	99 68
Freight, drayage and express.....	102 85
Decorations, flags, trophies.....	188 60
Miscellaneous expense.....	12 20

Total

\$4,250 91

	<i>Debit</i>	<i>Credit</i>
Armories and Arsenals—		
Salary, Armorer	\$900 00	
Rifle Ranges and Target Practice—		
Ammunition	360 98	
Transportation	690 69	
Subsistence	309 29	
Markers	96 00	
Cooks	56 00	
Miscellaneous expense	47 00	
Total	<u>\$1,559 96</u>	
Organization and Recruiting—		
Care of uniforms	\$195 05	
Encampments and Parades—		
Subsistence and rations	\$1,126 63	
Transportation	1,173 59	
Freight and drayage	58 35	
Cooks	147 00	
Fuel and straw	105 40	
Laundry	104 86	
Miscellaneous	48 20	
Total	<u>\$2,764 03</u>	
Grand total expenditures	\$9,669 95	
Unexpended balance	330 05	
	<u>\$10,000 00</u>	<u>\$10,000 00</u>

**Appropriations and Expenditures for the Seventy-sixth Fiscal Year
Ended June 30, 1925.**

Appropriations.

Appropriation, support Adjutant General	\$200,000 00
By amount returned to credit of above	3,646 52
Unexpended balance, 75th fiscal year	18,889 45
Appropriation, statutory salaries	16,300 00
Total	<u>\$238,835 97</u>

Administration—

Expenditures.

Salary, Adjutant General	\$5,000 00
Salaries, office	22,537 84
Postage	1,003 21
Printing	803 00
Office supplies	684 25
Office furniture and fixtures	854 18
Telephone and telegraph	1,375 60
Premium on bonds	267 30
Traveling expense	3,138 97
Automobile expense	614 03
Decorations, flags, trophies, etc.	792 40
Freight, drayage and express	1,516 46
Miscellaneous expense	837 60
Total	<u>\$39,424 84</u>

Allowances—

To National Guard units on quarterly demands	\$160,905 00
Additional expenditures for improvement and upkeep of National Guard units	12,022 78
To National Guard officers, uniform allowance	3,396 92
Total	<u>\$176,324 70</u>

	<i>Debit</i>	<i>Credit</i>
Armories and Arsenals—		
Salaries of custodians, janitors, etc.-----	\$8,194 99	
Water -----	22 50	
Telephone -----	116 50	
Rent of land adjoining-----	682 50	
Repairs and improvements-----	3,216 77	
Furniture and fixtures-----	1,042 10	
Motor equipment-----	969 75	
Miscellaneous expense -----	285 30	
Total -----	\$14,530 41	
Rifle Ranges and Target Practice—		
Rent of rifle ranges-----	\$4,250 00	
Salaries of caretakers-----	50 00	
Expense of state rifle team-----	458 15	
Miscellaneous expense -----	804 13	
Total -----	\$5,562 28	
Organization and Recruiting—		
Publicity -----	\$550 00	
Services -----	486 67	
Recruiting prizes -----	1,150 25	
Miscellaneous expense -----	2 15	
Total -----	\$2,189 07	
Encampments and Parades—		
Traveling expense -----	\$109 63	
Labor -----	76 50	
Miscellaneous expense -----	274 40	
Total -----	\$460 53	
Grand total expenditures -----	\$238,491 83	
Unexpended balance -----	344 14	
	\$238,835 97	\$238,835 97

**Appropriations and Expenditures for the Seventy-sixth Fiscal Year
Ended June 30, 1925.**

Appropriations.

Appropriation, maintenance High School Cadets-----	\$10,000 00
Unexpended balance, 75th fiscal year-----	2,421 76
Total -----	\$12,421 76

Administration—

Expenditures.

Salaries, office-----	\$2,929 44
Postage -----	100 00
Furniture and fixtures-----	50 53
Traveling expenses-----	182 69
Decorations, flags, trophies-----	120 65
Freight -----	192 67
Miscellaneous expense -----	31 50
Total -----	\$3,607 48

	<i>Debit</i>	<i>Credit</i>
Armories and Arsenals—		
Salary, armorer-----	\$923	33
Rifle -----		
Rifle Ranges and Target Practice—		
Arms and ammunition-----	\$1,898	70
Transportation -----	610	40
Subsistence -----	255	05
Labor -----	176	00
Miscellaneous expense-----	27	06
Total -----	\$2,967	21
Encampments and Parades—		
Supplies and miscellaneous expense-----	\$2,368	23
Purchase of tents-----	2,523	04
Total -----	\$4,891	27
Grand total expenditures-----	\$12,389	29
Unexpended balance-----		32 47
	\$12,421	76
		\$12,421 76

**Appropriations and Expenditures for the Seventy-fifth Fiscal Year
Ended June 30, 1924.**

Appropriations.

Appropriation, support Adjutant General-----	\$200,000	00
By amount returned to credit of above-----	705	50
Appropriation, statutory salaries-----		16,300 00
Total -----		\$217,005 50

Expenditures.

Administration—		
Salary, Adjutant General-----	\$5,000	00
Salaries, office-----	21,705	83
Postage -----	871	00
Printing -----	1,187	03
Office supplies-----	678	24
Office furniture and fixtures-----	260	76
Telephone and telegraph-----	1,018	76
Premium on bonds-----	281	00
Traveling expense-----	2,227	21
Decorations, flags, trophies, etc.-----	125	26
Freight, drayage and express-----	1,286	14
Emergency expense-----	1,962	14
Miscellaneous expense-----	618	65
Total -----	\$37,922	02
Allowances—		
To National Guard units on quarterly demands-----	\$119,663	35
Additional expenditures for improvement and upkeep of National Guard units-----	4,975	38
To National Guard officers, uniform allowance-----	3,796	97
Total -----	\$128,435	70

	<i>Debit</i>	<i>Credit</i>
Armories and Arsenals—		
Salaries of custodians, janitors, etc.-----	\$12,027 83	
Gas and electricity-----	2,145 98	
Water-----	818 16	
Telephone-----	365 00	
Rent of land adjoining-----	390 00	
Repairs and improvements-----	2,844 30	
Motor equipment-----	2,242 94	
Miscellaneous expense-----	2,869 25	
Total -----	\$23,703 46	
Rifle Ranges and Target Practice—		
Rent of rifle ranges-----	\$4,853 57	
Salaries of caretakers-----	599 47	
Expense, state rifle team-----	1,142 43	
Miscellaneous expense-----	718 57	
Total -----	\$7,314 04	
Organization and Recruiting—		
Publicity -----	\$250 00	
Services -----	218 86	
Total -----	\$468 86	
Encampments and Parades—		
Traveling expense-----	\$102 74	
Supplies -----	203 69	
Labor -----	278 20	
Miscellaneous expense-----	387 34	
Total -----	\$971 97	
Grand total expenditures-----	\$198,116 05	
Unexpended balance-----	18,889 45	
	\$217,005 50	\$217,005 50

**Appropriations and Expenditures for the Seventy-fifth Fiscal Year
Ended June 30, 1924.**

Appropriations.

Appropriation, maintenance High School Cadets----- \$10,000 00

Administration—

Expenditures.

Salaries, office-----	\$3,016 68
Printing -----	43 70
Traveling expense-----	456 44
Decorations, flags, trophies, etc.-----	131 00
Freight -----	76 07
Miscellaneous expense-----	99 05

Total ----- \$3,822 94

Rifle Ranges and Target Practice—

Arms and ammunition-----	\$770 33
Transportation -----	505 07
Subsistence -----	211 62
Labor -----	293 50
Miscellaneous expense-----	55 95

Total ----- \$1,836 47

	<i>Debit</i>	<i>Credit</i>
Encampments and Parades—		
Supplies and miscellaneous expense-----	\$1,918 83	
Grand total expenditures-----	\$1,578 24	
Unexpended balance-----	2,421 76	
	\$10,000 00	\$10,000 00

**Appropriations and Expenditures for the Seventy-fourth Fiscal Year
Ended June 30, 1923.**

Appropriations.

Appropriation, support Adjutant General-----	\$320,615 00
By amount returned to credit of above-----	6,335 14
Unexpended balance, 73d fiscal year-----	53,307 47
Appropriation, statutory salaries-----	20,300 00
Total -----	\$400,557 61

Expenditures.

Administration -----	\$49,377 03
Allowances—	
To National Guard units on quarterly demands -----	\$106,640 60
To National Guard officers, uniform allowance -----	7,427 28
	114,067 28
Armories and Arsenals-----	139,814 86
Rifle ranges and target practice-----	21,323 35
Organization and recruiting-----	1,657 42
Encampments and parades-----	37,891 02
Care of animals-----	5,167 63
War service-----	94 00
Grand total expenditures-----	\$369,392 59
Unexpended balance-----	31,165 02
	\$400,557 61
	\$400,557 61

Appropriation.

Appropriation, maintenance High School Cadets-----	\$37,500 00
Unexpended balance, 73d fiscal year-----	28,922 69
Total -----	\$66,422 69

Expenditures.

Administration -----	\$4,058 56
Rifle ranges and target practice-----	19,500 79
Encampments and parades-----	10,440 25
Grand total expenditures-----	\$33,999 64
Unexpended balance-----	32,423 05
	\$66,422 69
	\$66,422 69

**Appropriations and Expenditures for the Seventy-third Fiscal Year
Ended June 30, 1922.**

Appropriations.

Appropriation, support Adjutant General-----	\$320,615 00
By amount returned to credit of above-----	8,753 50
Appropriation, statutory salaries-----	20,300 00
Total -----	349,668 50

	<i>Expenditures.</i>	<i>Debit</i>	<i>Credit</i>
Administration -----		\$63,865 56	
Allowances—			
To National Guard units on quarterly demands -----	\$75,770 00		
To National Guard officers, uniform allowance -----	9,194 21		
	-----	84,964 21	
Armories and Arsenals -----		82,623 67	
Rifle ranges and target practice -----		22,444 42	
Organization and recruiting -----		8,841 33	
Encampments and parades -----		32,504 82	
Care of animals -----		1,117 02	
	-----	296,361 03	
Grand total expenditures -----		\$296,361 03	
Unexpended balance -----		53,307 47	

		\$349,668 50	\$349,668 50

Appropriation.

Appropriation, maintenance High School Cadets -----	\$37,500 00
---	-------------

Expenditures.

Administration -----	\$1,348 42	
Rifle ranges and target practice -----	1,139 54	
Encampments and parades -----	6,089 45	

Grand total expenditures -----	\$8,577 31	
Unexpended balance -----	28,922 69	

	\$37,500 00	\$37,500 00

GENERAL OFFICERS.

Brigadier General J. J. Borree resigned his commission as Commanding General, 79th Infantry Brigade, on December 13, 1924. He was succeeded by Colonel David P. Barrows, Commanding 159th Infantry.

Upon the organization of the 40th Division June 18, 1926, Brigadier General David P. Barrows was promoted to the rank of Major General and assigned to command the Division. Colonel Walter P. Story, Commanding 160th Infantry, was promoted to the grade of Brigadier General and assigned to command the 79th Infantry Brigade.

Both officers passed a rigid examination prepared by the Command and General Staff School, in accordance with War Department regulations, in a highly creditable manner.

HIGH SCHOOL CADET CORPS.

This organization is supplementary to the Junior R. O. T. C. in our high schools and is maintained in seven high schools throughout the state which can not secure the R. O. T. C. units due to the lack of federal appropriation.

This corps has been reduced from two hundred and fifty to twenty-four companies and three bands since the R. O. T. C. system entered the schools and it is thought that it will not be a success as long as the cadets are required to furnish their own uniforms. The appropriation from the state is not sufficient for this purpose and strenuous efforts made by this office to secure uniforms from the federal government have not been successful.

HISTORIES, COAT OF ARMS AND SERVICE MEDALS.

As a means of promoting esprit de corps and perpetuating the history, tradition and service of each organization our National Guard organizations which are entitled to carry colors or standards under regulations of the War Department are authorized to have the shield of the Coat of Arms embroidered on the eagle's breast, the regimental motto on the scroll in the eagle's beak and the crest approved for regiments which for this state is the grizzly bear.

The blazonry and description of the crest for the National Guard of this state, approved by the Secretary of War is as follows:



BLAZONRY.

CREST: On a wreath or and gules the setting sun behind a grizzly bear passant on a grassy field all proper.

DESCRIPTION.

California, the Sunset State, the Golden Gate commonwealth; the grizzly bear was on the flag of the California Republic. The original white settlement within the state was of Spanish origin and the twists of the wreath are accordingly gold and red.

Each regiment accordingly has adopted a coat of arms and motto. Those of the 250th Coast Artillery and the 143d Field Artillery have been approved by the War Department while the others are now awaiting approval.

For the purpose of preserving the traditions and continuity of the various organizations of the National Guard of this state, the following historical record as to dates of organization and other changes affecting each unit, is published:

159TH INFANTRY, CALIFORNIA NATIONAL GUARD.

Location and organization.

<i>Location and organization.</i>	<i>Date organized.</i>
Berkeley—	
Headquarters Company.....	July, 1916
(Organized as Hq. Co., 5th Inf., definite date unknown).	
Redesignated Hq. Co., 159th Infantry.....	September 24, 1917
World War Service, March 26, 1917, to May 1, 1919.	
Reorganized as Hq. Co., 159th Infantry.....	January 16, 1922
Oakland—	
Service Company.....	July, 1916
(Organized as Supply Co., 5th Inf., definite date unknown.)	
Redesignated Supply Co., 159th Infantry.....	September 24, 1917
World War Service, March 26, 1917 to May 1, 1919.	
Reorganized as Ser. Co., 159th Infantry.....	October 18, 1921

Berkeley—

Howitzer Company.....	December 28, 1915
(Organized as Machine Gun Co., 5th Inf.)	
Mexican Border Service, June 28, 1916, to October 7, 1916.	
Redesignated Machine Gun Co., 159th Infantry.....	September 24, 1917
World War Service, March 26, 1917, to May 1, 1919.	
Reorganized as Howitzer Co., 159th Infantry.....	February 23, 1922

Berkeley—

Headquarters Co., 1st Battalion.....	October 20, 1921
(Organized as Hq. Co., 1st Bn., 159th Inf.)	

Oakland—

Company A.....	September 1, 1861
(Organized as Oakland Guard, unattached.)	
Redesignated Co. A, 1st Inf. Reg., 2d Brigade.....	September 28, 1869
Redesignated Co. A, 2d Bn. of Inf., 2d Brigade.....	December 12, 1879
Redesignated Co. A, 5th Bn. of Inf., 2d Brigade.....	December 30, 1879
Redesignated Co. A, 5th Infantry.....	November 26, 1887
Mexican Border Service, June 28, 1916, to October 7, 1916.	
Redesignated Co. A, 159th Infantry.....	September 24, 1917
World War Service, March 26, 1917, to May 1, 1919.	
Reorganized as Co. A, 159th Infantry.....	September 21, 1921

Berkeley—

Company B.....	September 30, 1862
(Organized as San Jose Zouaves, unattached.)	
Redesignated Co. B, 5th Reg., 2d Brigade (San Jose Zouaves).....	May 20, 1864
Redesignated Co. B, 2d Bn. of Inf., 2d Brigade.....	December 12, 1879
Redesignated Co. B, 5th Bn. of Inf., 2d Brigade.....	December 30, 1879
Redesignated Co. B, 5th Infantry.....	November 26, 1887
Redesignated Co. B, 8th Infantry.....	July 6, 1898
Spanish-American War Service, July 7, 1898, to February 6, 1899.	
Reorganized as Co. B, 5th Infantry.....	May 12, 1899
Mexican Border Service, June 28, 1916, to October 7, 1916.	
Redesignated Co. B, 159th Infantry.....	September 24, 1917
World War Service, March 26, 1917, to May 1, 1919.	
Reorganized as Co. H, Infantry.....	July 22, 1920
Present designation.....	October 1, 1921

Oakland—

Company C.....	June 29, 1869
(Organized as Hewston Guard (unattached), 2d Brigade.)	
Redesignated Co. C, 5th Inf. Bn., 2d Brigade.....	March 22, 1882
Redesignated Co. C, 5th Infantry.....	November 26, 1887
Redesignated Co. C, 8th Infantry.....	July 7, 1898
Spanish-American War Service, July 7, 1898, to February 6, 1899.	
Reorganized as Co. C, 5th Infantry.....	June 10, 1899
Mustered out.....	September 30, 1907
Reorganized as Co. C, 5th Infantry.....	December 3, 1907
Mexican Border Service, June 28, 1916, to October 7, 1916.	
Redesignated Co. C, 159th Infantry.....	September 24, 1917
World War Service, March 26, 1917, to May 1, 1919.	
Reorganized as Co. C, Infantry.....	May 4, 1921
Present designation.....	October 1, 1921

Berkeley—

Company D.....	September 24, 1861
(Organized as Vallejo Rifles (unattached), 2d Brigade.)	
Redesignated Vallejo Rifles, 5th Inf. Battalion.....	March 22, 1882
Redesignated Co. D, 5th Inf. Bn., 2d Brigade.....	March 22, 1882
Mustered out.....	April 7, 1885
Reorganized as Co. D, 5th Inf. Battalion.....	April 29, 1885
Redesignated Co. D, 5th Infantry.....	November 26, 1887
Redesignated Co. D, 8th Infantry.....	July 6, 1898
Spanish-American War Service, July 6, 1898, to February 6, 1899.	
Reorganized as Co. D, 5th Infantry.....	May 10, 1899
Mexican Border Service, June 28, 1916, to October 7, 1916.	
Redesignated Co. D, 159th Infantry.....	September 24, 1917
World War Service, March 26, 1917, to May 1, 1919.	
Reorganized as 6th Sep. Company.....	February 3, 1921
Redesignated Co. D, 1st Sep. Bn., Infantry.....	April 1, 1921
Present designation.....	October 1, 1921

Los Gatos—

Headquarters Company, 2d Battalion.....	March 11, 1924
(Organized as Hq. Co. 1st Sep. Bn. Inf.)	
Present designation.....	July 1, 1924

San Jose—

Company E.....	June 10, 1885
(Organized as Co. E, 5th Inf. Brigade.)	
Redesignated Co. E, 5th Infantry.....	November 26, 1887
Redesignated Co. E, 8th Infantry.....	July 6, 1898

<i>Location and organization.</i>	<i>Date organized.</i>
Spanish-American War Service, July 7, 1898, to February 6, 1899.	
Reorganized as Co. E, 5th Infantry	May 4, 1899
Mexican Border Service, June 28, 1916, to October 7, 1916.	
Redesignated Co. E, 159th Infantry	September 24, 1917
World War Service, March 26, 1917, to May 1, 1919.	
Reorganized as 3d Sep. Co., Infantry	June 20, 1924
Present designation	July 1, 1924
Hayward—	
Company F	1859
(Organized as Contra Costa Guard—no definite record available.)	
Mustered out (no definite record available), 1866.	
Reorganized as Oakland Light Cavalry	August 27, 1878
Redesignated Co. F, 5th Inf. Battalion	July 22, 1885
Redesignated Co. F, 5th Infantry	November 26, 1887
Redesignated Co. F, 8th Infantry	July 7, 1898
Spanish-American War Service, July 7, 1898, to February 6, 1899.	
Reorganized as Co. F, 5th Infantry	May 4, 1899
Mexican Border Service, June 28, 1916, to October 7, 1916.	
Redesignated Co. F, 159th Infantry	September 24, 1917
World War Service, March 26, 1917, to May 1, 1919.	
Reorganized as 1st Sep. Co., Infantry	February 13, 1924
Present designation	July 1, 1924
Gilroy—	
Company G	June 1, 1893
(Organized as Co. G, 5th Inf., 2d Brigade.)	
Redesignated Co. G, 8th Infantry	July 7, 1898
Spanish-American War Service, July 7, 1898, to February 6, 1899.	
Reorganized as Co. G, 5th Infantry	May 15, 1899
Mexican Border Service, June 28, 1916, to October 7, 1916.	
Redesignated Co. G, 159th Infantry	September 24, 1917
World War Service, March 26, 1917, to May 1, 1919.	
Reorganized as 2d Sep. Co., Infantry	May 28, 1924
Redesignated Co. G, 159th Infantry	July 1, 1924
Mustered out	October 5, 1925
Reorganized as Co. G, 159th Infantry	November 25, 1925
San Jose—	
Company H	September 2, 1866
(Organized as Hayward Guard (unattached), 2d Brigade.)	
Mustered out	January 1, 1868
Reorganized as Co. H, 5th Infantry	April 29, 1909
Mexican Border Service, June 28, 1916, to October 7, 1916.	
Redesignated Co. H, 159th Infantry	September 24, 1917
World War Service, March 26, 1917, to May 1, 1919.	
Reorganized as 1st Sep. Machine Gun Company	September 1, 1924
Present designation	October 1, 1924
San Francisco—	
Headquarters Company, 3d Battalion	June 6, 1922
(Organized as Hq. Co., 3d Bn., 159th Infantry.)	
San Francisco—	
Company I	April 20, 1900
(Organized as Company I, 5th Infantry.)	
Mustered out	June 15, 1916
Reorganized as Co. I, 5th Infantry	June 21, 1916
Mexican Border Service, June 28, 1916, to October 7, 1916.	
Redesignated Co. I, 159th Infantry	September 24, 1917
World War Service, March 26, 1917, to May 1, 1919.	
Reorganized as Co. I, 159th Infantry	October 18, 1921
San Francisco—	
Company K	May 8, 1909
(Organized as Co. K, 5th Infantry.)	
Mexican Border Service, June 28, 1916, to October 7, 1916.	
Redesignated Co. K, 159th Infantry	September 24, 1917
World War Service, March 26, 1917, to May 1, 1919.	
Reorganized as Co. K, 159th Infantry	March 7, 1922
San Francisco—	
Company L	May 19, 1909
(Organized as Co. L, 5th Infantry.)	
Mexican Border Service, June 28, 1916, to October 7, 1916.	
Redesignated Co. L, 159th Infantry	September 24, 1917
World War Service, March 26, 1917, to May 1, 1919.	
Reorganized as Co. L, 159th Infantry	December 13, 1921
San Francisco—	
Company M	June 15, 1909
(Organized as Co. M, 5th Infantry.)	
Mexican Border Service, June 28, 1916, to October 7, 1916.	

<i>Location and organization.</i>	<i>Date organized.</i>
Redesignated Co. M, 159th Infantry-----	September 24, 1917
World War Service, March 26, 1917, to May 1, 1919.	
Reorganized as Co. M, 159th Infantry-----	February 21, 1922
Berkeley—	
Medical detachment-----	January 3, 1898
(Organized as Sanitary Corps, 5th Infantry.)	
Mexican Border Service, June 28, 1916, to October 7, 1916.	
Redesignated Med. Det., 159th Infantry-----	September 24, 1917
World War Service, March 26, 1917, to May 1, 1919.	
Reorganized as Med. Det., 159th Infantry-----	June 13, 1922

BRIEF WORLD WAR HISTORY OF THE 159TH INFANTRY.

The regiment entrained at Camp Kearny, California, July 28, 1918, arriving at Camp Mills, Long Island, August 4, 1918, and embarked on four transports August 7, 1918, for overseas, departing August 8, 1918, and arriving at Liverpool, England, August 20, 1918. The regiment entrained at Liverpool August 21, 1918, arriving at Winchester, England, August 22, 1918, where it entrained August 24, 1918, for Southampton, arriving there the same day and embarking to cross the English Channel, reaching La Havre, France, August 25, 1918. At La Havre, the regiment entrained for Nerondes, France, arriving August 27, 1918, where it remained until October 30, 1918, sending four-fifths of its officers and men to front line divisions as replacements, many of whom were subsequently killed or wounded. On October 30, 1918, the regiment entrained at Nerondes for Amiens, France, reaching there on November 1, and was assigned to and became part of the 2d Corps composed of the 27th and 30th Divisions, both National Guard units.

On December 27, 1918, the regiment entrained at Amiens for Cadillac, south of Bordeaux, to await transport for the United States, arriving in the United States in the spring of 1919.

The 159th Infantry was demobilized at the Presidio of San Francisco, California, May 1, 1919. The official credit for service in the World War of this regiment is, "Participation in France from August 25 to November 11, 1918.

160TH INFANTRY, CALIFORNIA NATIONAL GUARD.

<i>Location and organization.</i>	<i>Date organized.</i>
Los Angeles—	
Headquarters Company-----	July 10, 1916
(Organized as Hq. Co., 7th Inf. (Provisional).)	
Mustered into Federal Service-----	March 26, 1917
Redesignated Hq. Co., 160th Infantry-----	October 14, 1917
Demobilized-----	May 7, 1919
Reorganized as 4th Sep. Co., Infantry-----	November 30, 1920
Redesignated Co. H, 160th Infantry-----	August 23, 1921
Present designation-----	October 1, 1921
Los Angeles—	
Service Company-----	July 10, 1916
(Organized as Supply Co., 7th Inf. (Provisional).)	
Mustered into Federal Service-----	March 26, 1917
Redesignated Supply Co., 160th Infantry-----	October 14, 1917
Demobilized-----	May 7, 1919
Reorganized as Ser. Co., 160th Infantry-----	September 19, 1921
Los Angeles—	
Howitzer Company-----	September 30, 1913
(Organized as Machine Gun Co., 7th Inf.)	
Mexican Border Service, June 29, 1916, to November 11, 1916.	
Mustered into Federal Service-----	March 26, 1917
Redesignated Machine Gun Co., 160th Infantry-----	October 14, 1917
Demobilized-----	May 7, 1919
Reorganized as Howitzer Co., 160th Infantry-----	June 22, 1921
Los Angeles—	
Hq. Co., 1st Battalion-----	August 21, 1921
(Organized as Hq. Co., 2d Sep. Inf. Bn.)	
Present designation-----	August 23, 1921
Los Angeles—	
Company A-----	September 9, 1874
(Organized as Los Angeles Guard, 1st Brig.)	
Mustered out-----	May 1, 1881
Reorganized as Eagle Corps-----	June 9, 1881
Redesignated Co. A, 7th Inf. Battalion-----	July 22, 1885
Redesignated Co. A, 7th Reg. of Infantry-----	May 5, 1888
Redesignated Co. A, 7th Infantry-----	December 7, 1895
Spanish-American War Service, May 9, 1898, to December 2, 1898.	
Reorganized as Company A, 7th Infantry-----	April 30, 1899
Mexican Border Service, June 29, 1916, to November 11, 1916.	
Mustered into Federal Service-----	March 26, 1917
Redesignated Co. A, 160th Infantry-----	October 14, 1917
Demobilized-----	May 7, 1919

<i>Location and organization.</i>	<i>Date organized.</i>
Reorganized as 2d Sep. Co. Infantry	December 3, 1917
Redesignated Company A, 2d Sep. Bn. Infantry	November 1, 1920
Present designation	August 23, 1921
Los Angeles—	
Company B	August 4, 1909
(Organized as Co. B, 7th Inf.)	
Mexican Border Service, June 29, 1916, to November 11, 1916.	
Mustered into Federal Service	March 26, 1917
Redesignated Company B, 160th Infantry	October 14, 1917
Demobilized	May 7, 1919
Reorganized as 1st Sep. Co., Infantry	October 5, 1920
Present designation	August 23, 1921
Los Angeles—	
Company C	October 26, 1887
(Organized as Co. C, 7th Inf. Bn.)	
Redesignated Co. C, 7th Reg. of Infantry	May 5, 1888
Redesignated Co. C, 7th Infantry	December 7, 1895
Spanish-American War Service, May 9, 1898, to December 1, 1898.	
Reorganized as Co. C, 7th Infantry	April 30, 1899
Mexican Border Service, June 29, 1916, to November 11, 1916.	
Mustered into Federal Service	March 26, 1917
Redesignated Co. A, 160th Infantry	October 14, 1917
Demobilized	May 7, 1919
Reorganized as 3d Sep. Co., Infantry	November 30, 1920
Present designation	August 23, 1921
Los Angeles—	
Company D	October 28, 1887
(Organized as Co. D, 7th Inf. Bn.)	
Redesignated Co. D, 7th Reg. of Infantry	May 5, 1888
Redesignated Co. D, 9th Infantry	February 8, 1890
Redesignated Co. D, 7th Infantry	December 7, 1895
Spanish-American War Service, May 9, 1898, to December 2, 1898.	
Reorganized as Co. D, 7th Infantry	April 28, 1899
Mexican Border Service, June 29, 1916, to November 11, 1916.	
Mustered into Federal Service	March 26, 1917
Redesignated Co. B, 160th Infantry	October 14, 1917
Demobilized	May 7, 1919
Reorganized as Co. L, Infantry	August 24, 1920
Present designation	August 23, 1921
Los Angeles—	
Hq. Co., 2d Battalion	August 19, 1921
(Organized as Bn. Hq. Co., 3d Sep. Bn. Inf.)	
Present designation	August 23, 1921
Los Angeles—	
Company E	October 29, 1887
(Organized as Co. E, 7th Inf. Bn.)	
Redesignated Co. E, 7th Reg. of Infantry	May 5, 1888
Redesignated Co. E, 9th Infantry	February 8, 1890
Redesignated Co. E, 7th Infantry	December 7, 1895
Spanish-American War Service, May 9, 1898, to December 2, 1898.	
Mustered out	July 5, 1899
Reorganized as Co. E, 7th Infantry	April 28, 1900
Mustered out	July 15, 1910
Reorganized as Co. E, 7th Infantry	March 1, 1912
Mexican Border Service, June 29, 1916, to November 11, 1916.	
Mustered into Federal Service	March 26, 1917
Redesignated Co. C, 160th Infantry	October 14, 1917
Demobilized	May 7, 1919
Reorganized as 15th Sep. Company	July 25, 1918
Redesignated Co. E, 1st Sep. Bn. Infantry	July 22, 1919
Redesignated Co. E, Infantry	August 16, 1919
Present designation	August 23, 1921
Santa Ana—	
Company F	December 20, 1887
(Organized as Co. F, 7th Inf. Bn.)	
Redesignated Co. F, 7th Reg. of Infantry	May 5, 1888
Redesignated Co. F, 7th Infantry	December 7, 1895
Spanish-American War Service, May 9, 1898, to December 2, 1898.	
Reorganized as Co. F, 7th Infantry	April 30, 1899
Mustered out	July 31, 1906
Reorganized as Co. F, 7th Infantry	September 24, 1906
Mexican Border Service, June 29, 1916, to November 11, 1916.	
Mustered into Federal Service	March 26, 1917
Redesignated Co. D, 160th Infantry	October 14, 1917
Demobilized	May 7, 1919
Reorganized as 17th Sep. Company	August 19, 1918
Redesignated Co. F, 1st Sep. Bn. Infantry	July 22, 1919

<i>Location and organization.</i>	<i>Date organized.</i>
Redesignated Co. F, Infantry-----	August 16, 1919
Present designation-----	August 23, 1921
Los Angeles—	
Company G-----	March 3, 1888
(Organized as Co. G, 7th Inf. Bn.)	
Redesignated Co. G, 7th Reg. of Infantry-----	May 5, 1888
Redesignated Co. G, 9th Infantry-----	June 3, 1893
Redesignated Co. G, 7th Infantry-----	December 7, 1895
Spanish-American War Service, May 9, 1898, to December 2, 1898.	
Reorganized as Co. G, 7th Infantry-----	April 30, 1899
Mexican Border Service, June 29, 1916, to November 11, 1916.	
Mustered into Federal Service-----	March 26, 1917
Redesignated Co. C, 160th Infantry-----	October 14, 1917
Demobilized-----	May 7, 1919
Reorganized as Co. G, Infantry-----	June 1, 1920
Assigned to 3d Sep. Battalion-----	February 1, 1921
Present designation-----	August 23, 1921
Pasadena—	
Company H-----	December 3, 1889
(Organized as Co. D, 7th Inf.)	
Redesignated Co. H, 7th Infantry-----	December 7, 1895
Mustered out-----	July 5, 1899
Reorganized as Co. H, 7th Infantry-----	December 8, 1900
Mustered out-----	August 4, 1904
Reorganized as Co. H, 7th Infantry-----	December 21, 1904
Mexican Border Service, June 29, 1916, to November 11, 1916.	
Mustered into Federal Service-----	March 26, 1917
Redesignated Co. D, 160th Infantry-----	October 14, 1917
Demobilized-----	May 7, 1919
Reorganized as Co. H, 160th Infantry-----	October 6, 1921
Los Angeles—	
Hq. Co., 3d Battalion-----	August 18, 1921
(Organized as Hq. Co., 4th Sep. Bn. Inf.)	
Present designation-----	August 23, 1921
Los Angeles—	
Company I-----	December 23, 1889
(Organized as Co. B, 7th Infantry)	
Redesignated Co. I, 7th Infantry-----	December 7, 1895
Spanish-American War Service, May 9, 1898, to December 2, 1898.	
Reorganized as Co. I, 7th Infantry-----	May 1, 1899
Mexican Border Service, June 29, 1916, to November 11, 1916.	
Mustered into Federal Service-----	March 16, 1917
Redesignated Co. I, 160th Infantry-----	October 14, 1917
Demobilized-----	May 7, 1919
Reorganized as Co. I, Infantry-----	August 1, 1920
Assigned 4th Sep. Co., Infantry-----	February 1, 1921
Present designation-----	August 23, 1921
Los Angeles—	
Company K-----	October 28, 1887
(Organized as Co. E, 7th Inf. Bn.)	
Redesignated Co. E, 7th Infantry-----	May 5, 1888
Redesignated Co. E, 9th Infantry-----	February 8, 1890
Redesignated Co. K, 7th Infantry-----	December 7, 1895
Spanish-American War Service, May 9, 1898, to December 2, 1898.	
Reorganized as Co. K, 7th Infantry-----	April 30, 1899
Mexican Border Service, June 29, 1916, to November 11, 1916.	
Mustered into Federal Service-----	March 26, 1917
Redesignated Co. K, 160th Infantry-----	October 14, 1917
Demobilized-----	May 7, 1919
Reorganized as Co. K, Infantry-----	August 6, 1920
Assigned to 4th Sep. Bn., Infantry-----	February 1, 1921
Present designation-----	August 23, 1921
Los Angeles—	
Company L-----	January 6, 1890
(Organized as Co. F, 9th Inf.)	
Redesignated Co. L, 7th Infantry-----	December 7, 1895
Spanish-American War Service, May 9, 1898, to December 2, 1898.	
Reorganized as Co. L, 7th Infantry-----	April 13, 1899
Mustered out-----	June 15, 1904
Reorganized as Co. L, 7th Infantry-----	December 19, 1904
Mexican Border Service, June 29, 1916, to November 11, 1916.	
Mustered into Federal Service-----	March 26, 1917
Redesignated Co. L, 160th Infantry-----	October 14, 1917
Demobilized-----	May 7, 1919
Reorganized as Co. M, Infantry-----	October 1, 1920
Assigned 4th Sep. En., Infantry-----	February 1, 1921
Present designation-----	August 23, 1921

<i>Location and organization.</i>	<i>Date organized.</i>
Los Angeles—	
Company M.-----	January 3, 1890
(Organized as Co. C, 9th Inf.)-----	
Redesignated Co. M, 7th Infantry-----	December 7, 1895
Spanish-American War Service, May 9, 1898, to December 2, 1898.	
Reorganized as Co. M, 7th Infantry-----	April 30, 1899
Mexican Border Service, June 29, 1916, to November 11, 1916.	
Mustered into Federal Service-----	March 26, 1917
Redesignated Co. M, 160th Infantry-----	October 14, 1917
Demobilized-----	May 7, 1919
Reorganized as 5th Sep. Co., Infantry-----	February 2, 1921
Present designation-----	August 23, 1921
Los Angeles—	
Medical Detachment-----	June 1, 1901
(Organized as Sanitary Corps, attached to 7th Inf.)-----	
Mustered out-----	May 1, 1905
Reorganized as Det. Hospital Corps, 7th Infantry-----	May 2, 1905
Mexican Border Service, June 29, 1916, to November 11, 1916.	
Mustered into Federal Service-----	March 26, 1917
Redesignated Med. Det., 160th Infantry-----	October 14, 1917
Demobilized-----	May 7, 1919
Reorganized as Med. Det., 160th Infantry-----	April 4, 1922

BRIEF WORLD WAR HISTORY OF THE 160TH INFANTRY.

The regiment entrained at Camp Kearny, California, July 26, 1918, arriving at Camp Mills, Long Island, August 1, 1918. On August 7, 1918, it embarked from the port of New York, sailing for Liverpool, England, on August 8, 1918, and arriving there on August 20, 1918. It entrained at Liverpool, England, for Winchester, and from there to Southampton, where it embarked for La Havre, France. Upon arrival there the regiment entrained for La Guerche, France, remaining there until October 6, 1918, furnishing replacements to the 1st, 2d, 42d, and 77th Divisions, all front line divisions.

On November 4, the regiment entrained for Revigny, Department of Meuse, and was attached to the First Army. On January 6, 1919, it was ordered to Bordeaux to await transportation to the United States. Here it embarked on March 13, 1919, and arrived in New York on March 25, 1919, remaining at Camp Mills, Long Island, for two weeks. It then entrained for Camp Kearny, California.

The 160th Infantry was demobilized at Camp Kearny, California, April 15, 1919. The official credit for service in the World War of this regiment is "Participation in France from August 25th, to November 11, 1918."

184TH INFANTRY, CALIFORNIA NATIONAL GUARD.

Sacramento—	
Headquarters Company-----	July 29, 1870
(Organized as Sarsfield Grenadier Guard (unattached), 4th Brigade.)-----	
Redesignated Co. G, 4th Inf. Reg., 4th Brigade-----	February 19, 1872
Assigned to 1st Bn. of Inf., 4th Brigade-----	March 31, 1877
Redesignated Co. G, 1st Artillery Reg., 4th Brigade-----	March 19, 1880
Redesignated Co. G, 2d Reg. Infantry-----	July 1, 1893
Redesignated Co. G, 11th Bn., 3d Brigade-----	December 7, 1895
Redesignated Co. G, 2d Infantry-----	December 9, 1895
Mexican Border Service, June 27, 1916, to November 15, 1916.	
Mustered into Federal Service-----	April 9, 1917
Redesignated Co. G, 160th Infantry-----	October 13, 1917
Demobilized at Camp Kearny-----	April 14-15, 1919
Reorganized as 5th Sep. Co., Infantry-----	May 21, 1919
Redesignated Co. G, 159th Infantry-----	October 1, 1921
Redesignated Co. G, 184th Infantry-----	July 1, 1924
Present designation-----	September 30, 1925
Sacramento—	
Organized as Service Co., 184th Infantry-----	March 20, 1925
Sacramento—	
Howitzer Company-----	January 25, 1916
(Organized as Machine Gun Co., 2d Infantry.)-----	
Mexican Border Service, June 27, 1916, to November 15, 1916.	
World War Service, March 26, 1917, to May 1, 1919.	
Redesignated Machine Gun Co., 159th Infantry-----	November 1, 1917
Reorganized as Howitzer Co., 184th Infantry-----	May 6, 1926
Fresno—	
Headquarters Co., 1st Battalion-----	January 26, 1888
(Organized as Co. F, 6th Inf., 3rd Brigade.)-----	
Redesignated Co. F, 10th Bn., 3d Brigade-----	December 7, 1895
Redesignated Co. F, 6th Infantry-----	December 9, 1895
Redesignated Co. K, 2d Infantry-----	May 11, 1907
Mexican Border Service, June 27, 1916, to November 15, 1916.	
Mustered into Federal Service-----	April 8, 1917

<i>Location and organization.</i>	<i>Date organized.</i>
Consolidated with Co. C, 2d Infantry, and designated Co. L, 159th Infantry	October 13, 1917
Mustered out of service	May 2, 1919
Reorganized as Hq. Co., 1st Bn., 159th Infantry	October 13, 1921
Present designation	July 1, 1924
Merced—	
Company A	May 24, 1893
(Organized as Co. H, 5th Inf., 3d Brigade.)	
Redesignated Co. H, 9th Bn., 3d Brig.	December 7, 1895
Redesignated Co. H, 6th Inf.	December 9, 1895
Spanish-American War Ser: May 11, 1898 to December 15, 1898.	
Reorganized as Co. H, 6th Inf.	May 8, 1899
Mustered out of service	May 10, 1907
Reorganized as Co. L, 184th Infantry	September 10, 1924
(The designation and organization of Co. L, 184th Infantry as promulgated by S. O. 146, A. G. O., Calif., September 16, 1924, is for the purpose of perpetuating the history and traditions of Company H, 6th Infantry, organized at Merced, Calif.)	
Present designation	February 27, 1926
Hanford—	
Company B	March 14, 1900
Organized as Co. B	March 12, 1924
Fresno—	
Company C	June 15, 1885
(Organized as Co. C, 6th Inf., 3d Brig.)	
Redesignated Co. C, 10th Bn., 3d Brigade	December 7, 1895
Redesignated Co. C, 6th Infantry	December 9, 1895
Spanish-American War Service, May 11, 1898, to December 15, 1898.	
Reorganized as Co. C, 6th Infantry	April 13, 1899
Redesignated Co. C, 2d Infantry	May 11, 1907
Mexican Border Service, June 27, 1916, to November 15, 1916.	
Mustered into Federal Service	April 9, 1917
Consolidated with Co. K, 2d Inf., forming Co. L, 159th Infantry	October 13, 1917
Demobilized	May 2, 1919
Reorganized as 2d Sep. Co., Infantry	November 1, 1920
Redesignated Co. E, 159th Infantry	October 1, 1921
Present designation	July 1, 1924
Visalia—	
Company D	December 9, 1887
(Organized as Co. E, 6th Inf., 3d Brig.)	
Redesignated Co. E, 10th Bn., 3d Brigade	December 7, 1895
Redesignated Co. E, 6th Infantry	December 9, 1895
Spanish-American War, May 11, 1898, to December 15, 1898.	
Reorganized as Co. E, 6th Infantry	May 1, 1899
Redesignated Co. D, 2d Infantry	May 11, 1907
Mustered out of service	May 5, 1909
Reorganized as 1st Sep. Co., Inf. and subsequently designated Co. D, 2d Inf.	April 13, 1915
(The designation and organization of 1st Separate Co. Inf., promulgated by p. 4, S. O. 7, A. G. O., Calif., April 30, 1915, is for the purpose of perpetuating the history and traditions of Co. D, 2d Inf., organized at Visalia, Calif.)	
Mexican Border Service, June 27, 1916, to November 15, 1916.	
Mustered into Federal Service	April 9, 1917
Redesignated Co. M, 159th Infantry	October 13, 1917
Demobilized	May 2, 1919
Reorganized as Co. M, 184th Infantry	May 11, 1924
Present designation	May 1, 1926
Maxwell—	
Hq. Co., 2d Battalion	June 3, 1924
(Organized as Hq. Co., 2d Bn., 184th Inf.)	
Woodland—	
Company E	June 25, 1863
(Organized as Union Cavalry, 4th Brig.)	
Mustered out of service	July 27, 1866
Reorganized as Yolo Union Cav. (unattached)	November 17, 1866
Mustered out of service	December 19, 1867
Reorganized as Co. F, 1st Art. Reg. 4th Brigade	March 5, 1881
Redesignated Co. F, 2d Infantry	July 1, 1893
Mexican Border Service, June 27, 1916, to November 15, 1916.	
Federal Service	March 26, 1917
Redesignated Co. F, 160th Infantry	October 14, 1917
Demobilized	April 15, 1919
Reorganized as Co. E, 184th Infantry	April 21, 1926

<i>Location and organization.</i>	<i>Date organized.</i>
<i>Marysville—</i>	
Company F.....	October 10, 1887
(Organized as Co. B, 8th Inf.)	
Redesignated Co. B, 12th Bn., 3d Brigade.....	December 7, 1895
Redesignated Co. B, 2d Infantry.....	December 9, 1895
Redesignated Co. K, 8th Infantry.....	July 6, 1898
Spanish-American War, July 6, 1898, to December 15, 1898.	
Reorganized as Co. B, 2d Infantry.....	June 14, 1899
Mustered out of service.....	September 24, 1910
Reorganized as Co. B, 2d Infantry.....	March 5, 1911
Mustered out of service.....	June 20, 1916
Reorganized as Co. B, 2d Infantry.....	June 24, 1916
Mexican Border Service, June 27, 1916, to November 15, 1916.	
Mustered into Federal Service.....	April 13, 1917
Redesignated Co. K, 159th Infantry.....	October 13, 1917
Demobilized.....	May 2, 1919
Reorganized as 6th Sep. Co., Infantry.....	August 18, 1921
Redesignated Co. F, 159th Infantry.....	October 1, 1921
Redesignated Co. F, 184th Infantry.....	July 1, 1924
Mustered out of service.....	September 30, 1925
Reorganized as Co. F, 184th Infantry.....	November 3, 1925
<i>Chico—</i>	
Company G.....	December 10, 1862
(Organized as Chico Light Inf., 5th Brig.)	
Mustered out—definite date unknown.....	1868
Reorganized as Chico Guard, unattached, 5th Brigade.....	May 18, 1875
Redesignated Co. A, 8th Bn. of Inf., 5th Brigade.....	March 20, 1890
Redesignated Co. A, 2d Infantry.....	December 9, 1895
Redesignated Co. A, 8th Infantry.....	July 7, 1898
Spanish-American War, July 7, 1898, to February 6, 1899.	
Reorganized as Co. A, 2d Infantry.....	May 4, 1899
Mexican Border Service, June 27, 1916, to November 15, 1916.	
Mustered into Federal Service.....	March 26, 1917
Redesignated Co. I, 159th Infantry.....	November 1, 1917
Demobilized.....	May 1, 1919
Reorganized as Co. G, 184th Infantry.....	April 6, 1926
<i>Yuba City—</i>	
Company H.....	December 19, 1889
(Organized as Co. C, 8th Inf., 5th Brig.)	
Redesignated Co. D, 12 Bn., 3d Brigade.....	December 7, 1895
Redesignated Co. D, 2d Infantry.....	December 9, 1895
Redesignated Co. L, 8th Infantry.....	July 7, 1898
Spanish-American War, July 7, 1898, to December 15, 1898.	
Reorganized as Co. D, 2d Infantry.....	May 16, 1899
Mustered out of service.....	May 10, 1907
Reorganized as 1st Sep. Co., Inf., and subsequently designated Co. H, 2d Infantry.....	February 3, 1916
(The designation and organization of 1st Sep. Co. Inf. as promul- gated by par. III, G. O. 2, A. G. O., Cal., February 18, 1916, is for the purpose of perpetuating the history and tradi- tions of Co. D, 2d Inf., organized at Marysville, Cal.)	
Mexican Border Service, June 27, 1916, to November 15, 1916.	
Mustered into Federal Service.....	April 9, 1917
Redesignated Co. H, 160th Infantry.....	October 13, 1917
Demobilized.....	April 14-15, 1919
Reorganized as Co. H, 184th Infantry.....	March 11, 1924
<i>Oakdale—</i>	
Hq. Co., 3d Battalion.....	February 10, 1926
(Organized as Hq. Co., 3d Bn., 184th Inf.)	
<i>Stockton—</i>	
Company I.....	September 7, 1861
(Organized as Co. A, 6th Inf., 3d Brg.)	
Redesignated Co. A, 9th Bn., 3d Brigade.....	December 7, 1895
Redesignated Co. A, 6th Infantry.....	December 9, 1895
Spanish-American War, May 11, 1898, to December 15, 1898.	
Reorganized as Co. A, 6th Infantry.....	May 3, 1899
Mustered out of service.....	May 10, 1907
Reorganized as 8th Sep. Co., Infantry.....	February 9, 1918
(The designation and organization of 8th Sep. Co. Inf., as promulgated by G. O. 1, A. G. O. Cal., March 27, 1918, is for the purpose of perpetuating the history and traditions of Co. A, 6th Inf., organized at Stockton, Cal.)	
Mustered out of service.....	April 28, 1918
Reorganized as Co. E, 184th Infantry.....	June 2, 1924
Present designation.....	February 27, 1926

<i>Location and organization.</i>	<i>Date organized.</i>
Modesto—	
Company K	October 29, 1887
(Organized as Co. D, 6th Inf., 3d Brig.)	
Redesignated Co. D, 9th Bn., 3d Brigade	December 7, 1895
Redesignated Co. D, 6th Infantry	December 9, 1895
Spanish-American War, May 11, 1898, to December 15, 1898.	
Reorganized as Co. D, 6th Infantry	April 25, 1899
Mustered out of service	May 10, 1907
Reorganized as 12th Sep. Co., Infantry	March 9, 1918
(The designation and organization of 12th Sep. Co. Inf. as promulgated by G. O. 1, A. G. O., March 27, 1918, is for the purpose of perpetuating the history and traditions of Co. D, 6th Inf., organized at Modesto, Calif.)	
Mustered out of service	March 12, 1919
Reorganized as Co. A, 184th Infantry	February 6, 1921
Present designation	February 27, 1926
Turlock—	
Company L	February 10, 1926
(Organized Co. L, 184th Inf.)	
Petaluma—	
Company M	May 10, 1926
(Organized as Co. M, 184th Infantry.)	
Fresno—	
Med. Detachment	April 19, 1901
(Organized as Sanitary Corps, 2d Inf.)	
Mexican Border Service, June 27, 1916, to November 15, 1916.	
Mustered into Federal Service	March 26, 1917
Redesignated Med. Det., 160th Infantry	November 1, 1917
Demobilized	May 7, 1919
Reorganized as Med. Det., 184th Infantry	May 20, 1926

143D FIELD ARTILLERY, CALIFORNIA NATIONAL GUARD.

Oakland—	
Headquarters Battery	August 3, 1917
(Organized as Hq. Bat., 1st Field Artillery, C. N. G.)	
World War Service as Hq. Bat., 1st Field Artillery	August 5, 1917
Hq. Bat., 143d Field Artillery, organized from Hq. Bat., 1st Field Artillery, C. N. G.	September 24, 1917
Reorganized as Hq. Det. and C. T., 1st Sep. Bn., Field Artillery	January 16, 1922
Converted into Hq. Bat., 143d Field Artillery	September 5, 1924
Oakland—	
Service Battery	August 2, 1917
(Organized as Supply Bat., 1st Field Artillery, C. N. G.)	
World War Service as Supply Co., 1st Field Artillery	August 5, 1917
Supply Bat., 143d Field Artillery, organized from Supply Bat., 1st Field Artillery, C. N. G.	September 24, 1917
Reorganized as Serv. Bat., 143d Field Artillery	April 24, 1924
Oakland—	
Battery A	May 29, 1911
(Organized as Bat. A, Field Artillery.)	
Redesignated Bat. A, 1st Bn., Field Artillery	December 20, 1912
Mexican Border Service, muster in June 28, 1916; muster out December 30, 1916.	
World War as Bat. A, 1st Field Artillery	June 22, 1917
Bat. A, 143d Field Artillery, organized from Bat. A, 1st Field Artillery, C. N. G.	September 24, 1917
Reorganized as Bat. E, Field Artillery	March 17, 1921
Redesignated Bat. A, 1st Sep. Bn., Field Artillery	November 1, 1921
Present designation	September 20, 1923
Oakland—	
Battery B	May 31, 1911
(Organized as Bat. B, Field Artillery.)	
Redesignated Bat. B, 1st Bn., Field Artillery	December 20, 1912
Mexican Border Service, muster in June 28, 1916; muster out December 21, 1916.	
World War as Bat. B, 1st Field Artillery	June 22, 1917
Bat. B, 143d Field Artillery, organized from Bat. B, 1st Field Artillery	September 24, 1917
Reorganized as Bat. B, Field Artillery	November 29, 1920
Redesignated Bat. B, 1st Sep. Bn., Field Artillery	November 1, 1921
Present designation	September 20, 1923

<i>Location and organization.</i>	<i>Date organized.</i>
Stockton—	
Battery C-----	December 14, 1912
(Organized as Bat. C, Field Artillery.)	
Redesignated Bat. C, 1st Bn., Field Artillery, C. N. G.-----	December 20, 1912
Mexican Border Service, muster in June 28, 1916; muster out January 6, 1917.	
World War as Bat. C, 1st Field Artillery, C. N. G.-----	June 22, 1917
Bat. C, 143d Field Artillery, organized from Bat. C, 1st Field Artillery, C. N. G.-----	September 24, 1917
Reorganized as Battery E, 143d Field Artillery-----	March 15, 1924
Present designation-----	April 7, 1924
Sacramento—	
Battery D-----	July 26, 1917
(Organized as Bat. D, 1st Field Artillery.)	
World War Service as Bat. D, 1st Field Artillery, C. N. G.-----	August 5, 1917
Bat. D, 143d Field Artillery, organized from Bat. D, First Field Artillery, C. N. G.-----	September 24, 1917
Reorganized as Bat. D, 143d Field Artillery-----	June 14, 1926
Livermore—	
Battery E-----	July 26, 1917
(Organized as Bat. E, 1st Field Artillery.)	
World War Service as Bat. E, 1st Field Artillery, C. N. G.-----	August 5, 1917
Bat. E, 143d Field Artillery, organized from Bat. E, 1st Field Artillery, C. N. G.-----	September 24, 1917
Reorganized as Bat. D, Field Artillery-----	January 31, 1922
Redesignated Bat. C, 1st Sep. Bn., Field Artillery-----	April 1, 1922
Redesignated Bat. C, 143d Field Artillery-----	September 20, 1923
Present designation-----	April 7, 1924
Lodi—	
Battery F-----	July 25, 1917
(Organized as Bat. F, 1st Field Artillery.)	
World War Service as Bat. F, 1st Field Artillery, C. N. G.-----	August 5, 1917
Bat. F, 143d Field Artillery, organized from Bat. F, 1st Field Artillery, C. N. G.-----	September 24, 1917
Reorganized as Bat. F, 143d Field Artillery-----	July 10, 1924
Oakland—	
Hq. Battery and C. T., 1st Battalion-----	April 5, 1922
(Organized as Bat. D, 143d Field Artillery.)	
Converted into Hq. Bat. and C. T., 1st Bn., 143d Field Artillery----	June 5, 1925
Stockton—	
Hq. Battery and C. T., 2d Battalion-----	March 15, 1924
(Organized as Hq. Det. and C. T., 2d Bn., 143d Field Artillery.)	
Present designation-----	April 15, 1925
Oakland—	
Medical Dept. Det. (less Med. Det., 2d Bn.)-----	February 10, 1915
(Organized as Det. Hospital Corps, 1st Bn. of Field Artillery.)	
Sanitary Det., 1st Field Artillery, C. N. C., Mexican Border Service, muster in June 28, 1916; muster out, October 31, 1916.	
World War Sanitary Det., 1st Field Artillery-----	June 22, 1917
Med. Det., 143d Field Artillery, organized from Med. Det., 1st Field Artillery, C. N. G.-----	September 24, 1917
Present designation-----	June 18, 1926
Stockton—	
Med. Dept. Det., 2d Battalion-----	February 10, 1915
(Organized as Det. Hospital Corps, 1st Bn. of Field Artillery.)	
Sanitary Det., 1st Field Artillery, C. N. G., Mexican Border Service, muster in June 28, 1916; muster out October 31, 1916.	
World War Service, Sanitary Det., 1st Field Artillery-----	June 22, 1917
Med. Det., 143d Field Artillery, organized from Med. Det., 1st Field Artillery, C. N. G.-----	September 24, 1917
Present designation-----	June 14, 1926

Note—1st Field Artillery, C. N. G., was originally the 1st Sep. Bn., Field Artillery, which was expanded to a regiment on August 3, 1917.

WAR HISTORY.

WORLD WAR.

The regiment entrained at Camp Kearny, California, on August 1, 1918, and arrived at Camp Mills, Long Island, on August 8, 1918. It embarked at the port of New York on August 16, 1918, and arrived at Liverpool, England, August 28, 1918, where it entrained for Southampton, August 30. At Southampton the regiment embarked to cross

*Location and organization.**Date organized.*

the English Channel, and arrived at La Havre, France, on September 1, 1918. At La Havre it entrained for Portiers and remained there ten days, after which it departed for the Artillery Camp at Camp de Souge, Gironde, near Bordeaux, for training in the service of the 75mm. gun.

Orders were received assigning the regiment to the First Army, as Army Artillery, but on account of the signing of the Armistice, the regiment did not leave the area.

The regiment began to embark at Bordeaux on December 8, 1918, and upon arrival in the United States entrained for the Presidio of San Francisco, where it was demobilized on January 28, 1919.

The official credit for service in the World War of this Regiment is, "Participation in France from August 28 to November 11, 1918."

San Francisco—

40th Signal Company-----	April 30, 1889
(Organized as Signal Corps, 2d Brigade.)	
Redesignated 2d Company, Signal Corps-----	March 18, 1905
Redesignated Co. B, Signal Corps-----	April 14, 1909
Mexican Border Service, June 28, 1916, to November 6, 1916.	
Called into Federal Service-----	August 5, 1917
Redesignated Co. A, 115th Field Signal Battalion-----	October 13, 1917
Demobilized at Presidio of San Francisco-----	July 16, 1919
Reorganized as Divisional Signal Company-----	March 4, 1921
Present designation-----	March 1, 1922

The official credit for service in the World War of this company is, "Participation in France from September 2, 1918, to November 11, 1918."

Salinas—

40th Tank Company-----	June 18, 1924
(Organized as 40th Tank Company.)	

40TH DIVISION AIR CORPS.

Los Angeles—

115th Observation, 40th Div. Air Corps-----	June 16, 1924
(Organized as 115th Ob. Sq., 40th Div. Air Service.)	

Los Angeles—

115th Photo Section, 40th Div. Air Corps-----	May 3, 1926
(Organized as 115th Photo Sec., 40th Div. Air Service.)	

Los Angeles—

Med. Dept. Det., 40th Div. Air Corps-----	May 3, 1926
(Organized as Med. Dept. Det., 40th Div. Air Service.)	

San Francisco—

Hq. Co., 79th Infantry Brigade-----	June 7, 1923
(Organized as Hq. Co., 79th Inf. Brig.)	

250TH COAST ARTILLERY (TRACTOR-DRAWN.)

San Francisco—

Originally organized as 1st Reg. Infantry-----	May 8, 1861
1st Regiment Infantry-----	December 9, 1895
Formed from consolidation of—	
1st Infantry-----	May 8, 1861
2d Artillery-----	June 1, 1881
3d Infantry-----	June 21, 1883
1st Regiment Infantry mustered out May 10, 1907.	
1st Coast Defense Command-----	April 19, 1909
Reorganized and reconstituted as 1st Regiment Infantry for historical purposes.	
1st Coast Defense Command-----	February 1, 1921
(Reorganized after World War.)	
250th Coast Artillery Harbor Defense-----	October 6, 1923
Civil War—Many officers and enlisted men served with the 1st Regiment of Infantry, U. S. Volunteers.	
Spanish-American War and Philippine Insurrections. Mustered into service as 1st California Volunteers May 6, 1898; mustered out, September 21, 1899, resuming status of 1st Infantry, Cal. N. G. Left U. S. May 25, 1898, arrived Manila June 30, 1898. (From the records A. G. Army, Washington, D. C.)	
1st Ind. A. G. 370.24, 1st Cal. Vol., it is shown that the 1st Regiment California Volunteers, War with Spain, left the United States May 25, 1898; arrived at Cavite, Manila Bay, June 30, 1898; disembarked July 3, 1898; left Cavite Arsenal July 15, 1898, and established Camp Dewey at Tambo, near Manila; participated in the battle of Malate Trenches July 31 to	

*Location and organization.**Date organized.*

August 1, 1898; participated in the assault and capture of Manila August 13, 1898. Was thereafter until February, 1899, in barracks at Manila doing guard and patrol duty. Participated in the Baco Malacanan and Pundacan campaign against Filipinos from February 5 to March 31, 1899, and participated in the expedition to the Island of Negros from March 25, to July 1, 1899.		
San Francisco Fire and Earthquake—April 18 to May 31, 1906.		
World War—Drafted into Federal service August 5, 1917—France, Meuse-Argonne and St. Mihiel with Army Artillery Park. (21-22-23-24-25th Cos.) 1st Anti-aircraft Bn., 62d, 67th and 40th Artillery Regiments.		
San Francisco—		
Headquarters Battery-----	January	5, 1922
(Organized as Headquarters Detachment.)		
Present designation-----	October	6, 1923
San Francisco—		
Service Battery.		
Band, 1st Regiment Infantry-----	May	8, 1861
Spanish-American War, Band, 1st Cal. Vol.,	May 6, 1898, to Sept.	
21, 1899.		
Band, 5th Infantry-----	May	10, 1907
Band, 1st Coast Defense Command-----	April	19, 1909
World War, 1st Band, Coast Defense Command of San Francisco, August 5, 1917, to March 22, 1919. Band, 67th Artillery; overseas, France, August 9, 1918, to March 22, 1919.		
Reorganized Band, 1st Coast Defense Command-----	August	1, 1921
Made part of Headquarters Detachment, January 5, 1922. Band withdrawn October 29, 1924, from Hq. Bat., forming nucleus for Service Battery.		
Present designation-----	November	1, 1924
San Francisco—		
Battery A.		
Originally organized as Co. G, 1st Infantry-----	January	9, 1879
Spanish-American War and Philippine Insurrection, May 6, 1898, to September 21, 1899.		
Company B, 1st Bn., Coast Artillery-----	April	19, 1901
Company H, 5th Infantry-----	May	11, 1907
1st Company, 1st Coast Defense Command, Coast Artillery Corps-----	April	21, 1909
World War as 21st Co., C. D. of San Francisco-----	August	5, 1917
Army Artillery Park, March 1, 1918, to March 11, 1919. France, Meuse-Argonne and St. Mihiel.		
Reorganized 1st Co., 1st Coast Defense Command-----	June	16, 1920
Redesignated 459th Co., Coast Artillery Corps-----	January	9, 1922
Present designation-----	October	6, 1923
San Francisco—		
Battery B.		
Originally organized as Co. F, 1st Inf. Formerly Batt. 4, 2d Artillery-----	May	28, 1868
Spanish-American War and Philippine Insurrection, May 6, 1898, to September 21, 1899.		
Company A, 1st Bn., Coast Artillery-----	April	19, 1901
Company K, 5th Infantry-----	May	11, 1907
2d Co., 1st C. D. C., Coast Artillery Corps-----	April	21, 1909
World War as 22d Co., Coast Defense of San Francisco, August 5, 1917, to March 11, 1919. France, Meuse-Argonne, St. Mihiel (Army Artillery Park).		
Reorganized 2d Co., 1st C. D. C., Coast Artillery Corps-----	January	20, 1921
Redesignated 460th Co., Coast Artillery Corps-----	January	9, 1922
Battery B, 250th Coast Artillery-----	October	6, 1923
San Francisco—		
Battery C.		
Originally organized as Co. C, National Guard-----	August	31, 1855
Company C, 1st Infantry-----	May	8, 1861
Spanish-American War and Philippine Insurrection, May 6, 1898, to September 21, 1899.		
Co. C, 1st Bn., Coast Artillery-----	April	19, 1901
Company L, 5th Infantry-----	May	11, 1907
3d Co., 1st Coast Defense Command-----	April	21, 1909
World War as 23d Co., Coast Defense of San Francisco, August 5, 1917, to March 11, 1919. France, Meuse-Argonne, St. Mihiel.		
Co. C, 1st Sep. Bn., Infantry-----	July	22, 1919
Reorganized 3d Co., 1st C. D. C., Coast Artillery Corps-----	February	1, 1921
Redesignated 461st Co., Coast Artillery Corps-----	January	9, 1922
Battery C, 250th Coast Artillery-----	October	6, 1923

<i>Location and organization.</i>	<i>Date organized.</i>
San Francisco—	
Battery D.	
Originally organized as Co. F, 1st Infantry-----	December 9, 1858
Later Co. L, 1st Infantry.	
Company F, 1st Infantry-----	December 9, 1895
Company L, 1st Inf., Spanish-American War and Philippine Insurrection, May 6, 1898, to September 21, 1899.	
Company F, 1st Infantry-----	April 19, 1901
Company M, 5th Infantry-----	May 11, 1907
4th Co., 1st C. D. C., Coast Artillery Corps-----	April 21, 1909
World War as 24th Co., Coast Defense of San Francisco, August 5, 1917, to March 11, 1919. France, Meuse-Argonne, St. Mihiel (Army Artillery Park).	
Company D, 1st Sep. Bn., Infantry-----	July 22, 1919
Reorganized as 4th Co., 1st C. D. C., Coast Artillery Corps-----	February 1, 1921
Redesignated 462d Co., Coast Artillery Corps-----	January 9, 1922
Battery D, 250th Coast Artillery-----	October 6, 1923
San Francisco—	
Battery E.	
Originally organized as 11th Co., 1st C. D. C., Coast Artillery Corps-----	March 11, 1911
World War as 25th Co., Coast Defense of San Francisco, August 5, 1917, to March 11, 1919. France, Meuse-Argonne, St. Mihiel (1st Army Artillery Park).	
Reorganized as Bat. L, 250th Coast Artillery Corps-----	May 7, 1924
Bat. E, 250th Coast Artillery-----	November 1, 1924
San Francisco—	
Battery F.	
Originally organized as 6th Co., 1st C. D. C., Coast Artillery Corps-----	July 27, 1909
World War as 26th Co., Coast Defense of San Francisco, August 5, 1917, to March 22, 1919. Bat. B, 67th Artillery. France, no engagements.	
Reorganized as Bat. M, 250th Coast Artillery-----	May 7, 1924
Redesignated Bat. F, 250th Coast Artillery-----	November 1, 1924
San Francisco—	
Headquarters Battery and Combat Train, 1st Battalion.	
Originally organized as 7th Co., 1st Coast Defense Command-----	July 28, 1909
World War as 27th Co., Coast Defense of San Francisco, August 5, 1917, to March 11, 1919. Bat. B, 62d C. A. C. France, no engagements.	
Reorganized as 1st Sep. Bat., Coast Artillery-----	August 28, 1924
Hq. Bat. and C. T., 1st Bn., 250th Coast Artillery-----	November 1, 1924
San Francisco—	
Headquarters Battery and Combat Train, 2d Battalion.	
Originally organized as 9th Co., 1st Coast Defense Command-----	May 19, 1910
World War, 29th Co., Coast Defense of San Francisco, August 5, 1917, to January 1, 1919. Bat. F, 40th Artillery. No overseas service.	
Reorganized as 2d Sep. Bat., Coast Artillery-----	August 28, 1924
Hq. Bat. and C. T., 2d Bn., 250th Coast Artillery-----	November 1, 1924
San Francisco—	
Headquarters Battery and Combat Train, 3d Battalion.	
Originally organized as 12th Co., 1st C. D. C., Coast Artillery Corps-----	January 6, 1913
World War as 28th Co., Coast Defense of San Francisco, August 5, 1917, to March 22, 1919. Bat. D, 67th Artillery. France, September 5, 1918. No engagements.	
Reorganized as 3d Sep. Bat., Coast Artillery-----	August 28, 1924
Hq. Bat. and C. T., 3d Bn., 250th Coast Artillery-----	November 1, 1924
San Francisco—	
Medical Detachment.	
Originally organized as Medical Detachment, 1st Coast Defense Command-----	April 19, 1909
World War, Medical Detachment, Coast Defense of San Fran- cisco, August 5, 1917. All officers and men were absorbed by Medical Detachments of 62d, 67th and 40th Artillery.	
Reorganized-----	November 1, 1924
251ST COAST ARTILLERY (H. D.), CALIFORNIA NATIONAL GUARD.	
San Diego—	
Headquarters Battery-----	April 20, 1921
(Organized as 7th Co., C. A. C.)	
Redesignated 465th Co., Coast Artillery Corps-----	January 9, 1922
Redesignated Battery G, 250th Coast Artillery-----	October 6, 1923
Present designation-----	November 1, 1924

<i>Location and organization.</i>	<i>Date organized.</i>
San Diego—	
Battery A-----	October 12, 1881
(Organized as San Diego City Guard.)	
Formed into 7th Infantry and designated Co. B, 7th Infantry	
Battalion-----	July 22, 1885
Redesignated Co. B, 7th Reg. of Infantry-----	May 5, 1888
Redesignated Co. B, 9th Infantry-----	February 8, 1890
Redesignated Co. B, 7th Infantry-----	December 7, 1895
Spanish-American War Service, May 9, 1898, to December 2, 1898.	
Reorganized as Co. B, 7th Infantry-----	April 21, 1899
Redesignated 5th Company, Coast Artillery Corps-----	June 1, 1909
Called into Federal Service-----	April 12, 1917
Redesignated 5th Company, Coast Defense of San Diego-----	August 31, 1917
Redesignated Battery B, 2d A. A. Battalion-----	January 15, 1918
Date of demobilization unknown.	
Reorganized as 5th Company, Coast Artillery Corps-----	February 1, 1921
Redesignated 463d Company, Coast Artillery Corps-----	January 9, 1922
Redesignated Battery E, 250th Coast Artillery-----	October 6, 1923
Present designation-----	November, 1, 1924

San Diego—	
Battery B-----	May 16, 1910
(Organized as 8th Co., C. A. C.)	
Called into Federal Service-----	April 12, 1917
Redesignated Battery B, 65th Artillery-----	January 1, 1918
Demobilized-----	February 20, 1919
Reorganized as 6th Company, Coast Artillery Corps-----	March 1, 1921
Redesignated 464th Company, Coast Artillery Corps-----	January 9, 1922
Redesignated Battery F, 250th Coast Artillery-----	October 6, 1923
Present designation-----	November 1, 1924

This Battery was organized into Battery B, 65th Artillery from the enlisted personnel of the 5th, 8th, 12th and 14th Companies, Coast Artillery Corps, California National Guard. It was organized on January 1, 1918, at Fort Rosecrans, California, and left there on February 28, 1918, for overseas, going by rail to San Francisco, and thence by way of the Panama Canal to New York and Camp Merritt, New Jersey. On March 25, 1918, it embarked for Liverpool and arrived there on April 2, 1918. It then entrained for Southampton and upon arrival embarked for La Havre, France, where it entrained for Limoges, France, remaining there until July 31, 1918, when it departed for La Courtine. On August 21 it entrained for Rouvroy, remaining there until August 28, and was assigned as Army Artillery, First Army.

The Battery took position at Saint Jacques on the St. Mihiel salient on September 12, participating in the St. Mihiel offensive on September 12, from which point it moved to a new sector in the Argonne Forest, and participated in the first Argonne offensive on September 26, 1918, being in position at the Rodezvous des Chasse.

The Battery was then attached to the Seventeenth French Army Corps and took position in Ravin des Vignes on the east bank of the Meuse River, and participated in the French offensive beginning October 7, 1918.

On October 23, 1918, the Battery took position in the Bois des Forges on the west bank of the Meuse River and participated in the offensive against the Bois d'Etrayes.

On November 1, 1918, the Battery was assigned as Corps Artillery to the First Army Corps and took position at Lancou in the Argonne Forest, and operated against the enemy positions until the signing of the Armistice.

On December 25, 1918, it entrained at Rouvroy for Brest and embarked on January 15, 1919, arriving at Philadelphia on January 30, 1919. On February 11, 1919, it entrained at Camp Dix, New Jersey, for Camp Kearny, California, where it was demobilized February 20, 1919.

The battery was in the front line 72 days and fired more than 2000 rounds of high explosives and suffered 28 casualties.

San Diego—	
Battery C-----	April 20, 1921
(Organized as 8th Company, C. A. C.)	
Redesignated 466th Company, Coast Artillery Corps-----	January 9, 1922
Redesignated Battery H, 250th Coast Artillery-----	October 6, 1923
Present designation-----	November 1, 1924

Long Beach—	
Battery D-----	October 6, 1916
(Organized as 23d Co., C. A. C.)	
Called into Federal Service-----	August 5, 1917
Redesignated 11th Company, Los Angeles Coast Defense Corps-----	September 4, 1917
Redesignated 14th Company, Coast Defense of Los Angeles-----	February 1, 1918
Redesignated 11th Company, Coast Defense of Los Angeles-----	June 25, 1918
Redesignated Battery A, 19th Reg., Coast Artillery Corps-----	October 20, 1918
Date of demobilization unknown.	
Reorganized as 9th Company, Coast Artillery Corps-----	November 28, 1921

<i>Location and organization.</i>	<i>Date organized.</i>
Redesignated 467th Company, Coast Artillery Corps	January 9, 1922
Redesignated Battery I, 250th Coast Artillery	October 6, 1923
Present designation	November 1, 1924
San Pedro—	
Battery E	September 24, 1916
(Organized as 16th Co., C. A. C.)	
Called into Federal Service	August 5, 1917
Redesignated 5th Company, Los Angeles Coast Defense Corps	September 4, 1917
Redesignated Battery D, 2d A. A. Battalion	January 20, 1918
Date of demobilization unknown.	
Reorganized as 468th Company, Coast Artillery Corps	April 6, 1922
Redesignated Battery K, 250th Coast Artillery	October 6, 1923
Present designation	November 1, 1924
San Diego—	
Medical Detachment	November 4, 1921
(Organized as Med. Det., 1st C. D. C.)	
Redesignated as Medical Detachment, 20th Coast Artillery	October 6, 1923
Redesignated Medical Detachment, 251st Coast Artillery	November 1, 1924

REGULAR ARMY INSTRUCTORS.

Under the provisions of Paragraph 100, National Defense Act of June 3, 1916, the War Department has detailed to this state officers and enlisted men of the Regular Army as instructors of the National Guard. All of the officers who have been detailed to the state during the period covered by this report are exceptionally well qualified for the work and have performed their duty in an excellent manner.

There are at present seventeen officers and sixteen enlisted men on duty with the National Guard of California. A complete list of the officers detailed since the last report follows:

<i>Branch.</i>	<i>Station.</i>	<i>Reported.</i>	<i>Relieved.</i>
<i>Infantry.</i>			
Lieut. Col. Harol D. Coburn	Saeramento	Aug. 4, 1919	Aug. 13, 1923
Col. Ned M. Green	Oakland	Nov. 16, 1921	Sept. 16, 1922
Col. David J. Baker	Berkeley	Nov. 16, 1921	Nov. 20, 1922
Lieut. Col. Benj. H. Pope	Oakland	Sept. 12, 1923	
Maj. Robert C. Cotton	Los Angeles	Jan. 24, 1921	Sept. 1, 1924
Maj. Ralph W. Duesenbury	San Francisco	Feb. 8, 1923	Sept. 1, 1924
Maj. Wm. P. Kelleher	Berkeley	Mar. 9, 1923	July 7, 1925
Maj. Charles E. McCarthy	Saeramento	Dec. 11, 1924	
Maj. D. H. Cowles	Los Angeles	Sept. 24, 1924	
Capt. Fred M. Logan	Los Angeles	June 8, 1922	
Col. Ralph H. Van Deman	Berkeley	June 20, 1925	
Col. Frank J. Morrow	Los Angeles	Sept. 8, 1922	Aug. 22, 1923
Capt. Jean E. Nelson	Los Angeles	June 2, 1922	Dec. 16, 1922
Capt. Ralph C. C. Nemo	Los Angeles	June 30, 1926	
<i>Coast Artillery.</i>			
Maj. Robert R. Welshimer	San Francisco	Dec. 15, 1920	Oct. 21, 1922
Maj. C. S. Doney	San Diego	Oct. 27, 1921	Aug. 20, 1923
Maj. Thomas C. Cook	San Francisco	June 24, 1923	July 18, 1925
Capt. Gordon de L. Carrington	San Diego	Oct. 4, 1922	
Capt. James D. MacMullen	San Diego	July 19, 1923	Feb. 5, 1925
Col. Henry J. Hatch	San Francisco	Aug. 27, 1925	
Capt. C. S. Doney	San Francisco	Mar. 2, 1926	
<i>Field Artillery.</i>			
Maj. Joseph A. Rogers	Oakland	Sept. 20, 1921	June 29, 1923
Maj. M. G. Randol	Oakland	June 29, 1923	
Capt. Marcus A. S. Ming	Stockton	July 4, 1924	
<i>Signal Corps.</i>			
Capt. Robert G. Forsythe	San Francisco	June 15, 1923	Dec. 11, 1924
1st Lieut. Paul C. Gripper	San Francisco	Dec. 28, 1924	
<i>Air Service.</i>			
1st Lieut. C. C. Moseley	Los Angeles	Aug. 7, 1924	
1st Lieut. Leslie Arnold	Los Angeles	Dec. 24, 1925	
<i>10th Division (California, Utah and Nevada).</i>			
Lieut. Col. Rodger S. Fitch, Cavalry	San Francisco	July 1, 1924	
Lieut. Col. Geo. W. Winterburn	Saeramento	Aug. 4, 1923	

CALIFORNIA GUARDSMAN (Magazine).

The first issue of this paper appeared in December, 1924, as the official state paper of the California National Guard. It is published by a board of publishers appointed by this office and the cost of publishing is met largely from money secured from advertisements. Each unit is assessed a small sum to help defray expenses.

The paper is a great success and has done much to unify our Guard and build up a splendid esprit de corps.

UNITS MUSTERED OUT OF SERVICE.

143d Ambulance Company, Berkeley, disbanded June 10, 1924. Enlisted personnel transferred to Medical Detachment, 159th Infantry.

Company D, 184th Infantry, Fresno, disbanded February 11, 1925. Below reasonable standard of efficiency.

Company F, 184th Infantry, Colusa, disbanded September 30, 1925. Below standard of efficiency.

Company G, 159th Infantry, Palo Alto, disbanded October 5, 1925. Below standard of efficiency.

**ORGANIZATION OF NEW NATIONAL GUARD UNITS
SINCE JANUARY 1, 1924.**

Due to a reduction in the Departmental Budget for the 75th, 76th and 77th fiscal years, it was thought that it would be impossible to add to the existing fifty-three units by organizing any of the new organizations allocated to this state by the War Department. However, after an intensive study of the situation and the adoption of a systematized and economic program in the operation of the National Guard, the state was able to organize forty new units.

During this period four units were mustered out of the state service for various reasons and reorganized in other cities on application of prominent citizens and civic organizations of such cities.

It has been the policy of this department to organize new units only in cities and communities where the project had the support and cooperation of the civic bodies as such cooperation and support is essential for the successful maintenance of the National Guard in any community.

The following named organizations are now authorized in this state by the Secretary of War and are 100 per cent organized and functioning:

Divisional Troops.

Headquarters 40th Division

Headquarters 79th Brigade

Headquarters Company 79th Brigade

(Including Medical Department Detachment)

40th Division Air Corps

(Including 115th Observation Squadron, 115th Photo Section and Medical Department Detachment)

40th Signal Company

40th Tank Company

159th Infantry

160th Infantry

184th Infantry

143rd Field Artillery

Army Troops.

250th Coast Artillery, 155 mm (T.D.)

251st Coast Artillery, (H.D.)

Headquarters 40th Division was organized June 18, 1926, with station at Berkeley. Major General David P. Barrows, formerly Commanding General of the 79th Brigade, commanding. The Headquarters 79th Brigade was moved from Berkeley to Los Angeles June 18, 1926, and is now commanded by Brigadier General Walter P. Story.

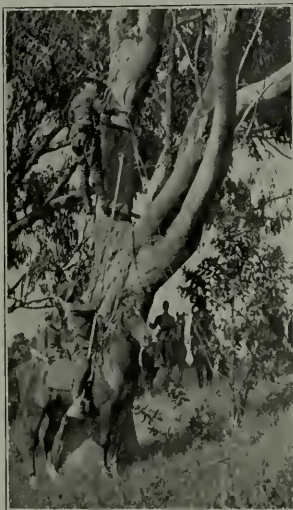

40th Signal Company Laying Telephone Lines.

AIR CORPS.

The officers of the 115th Observation Squadron, 40th Division Air Corps, which was organized at Griffith Park June 16, 1924, are all qualified aviators and were very carefully selected. Many of these officers have enviable records of service in France during the World War and a number have been decorated by our government as well as by several of the foreign governments for valor in action against the enemy.

The air port at Griffith Park was leased to the state by the city of Los Angeles without cost and through the cooperation of the city of Los Angeles, State of California and federal government, one of the best air ports in this



Officers of 40th Division Air Corps.



Hangars, 40th Division Air Corps Flying Field, California National Guard.

state has been developed. The material for the hangars and other buildings was furnished by the federal government and erected by the state.

The squadron is equipped with eight J. N. Curtiss planes of an old model but these planes, however, are being gradually replaced by the federal government with the most modern type of ship.

The organization of the 40th Division Air Corps was completed by the organization of the 115th Photo Section and Medical Department Detachment on May 3, 1926.

Major C. C. Moseley who is a First Lieutenant Air Corps of the Regular Army, is in command of this organization, and also its instructor.

40TH TANK COMPANY.

This company is equipped with eight light tanks armed with one-pounder and machine guns, a radio tank and other motor equipment



These are the Light Tanks of the 40th Tank Company, in Action.

necessary to function as an independent unit. This arm was developed during the World War and is indispensable in dislodging machine gun nests and otherwise clearing obstacles for the Infantry. Captain Francis E. Heple is in command of the company.

INFANTRY.

When authority was received to organize, the 184th Infantry units of the 159th Infantry, which were located in the Sacramento and San Joaquin Valleys, were withdrawn from that regiment and formed a nucleus for the new regiment. The unassigned units located in the Bay District were assigned to the 159th Infantry. The 184th Infantry is commanded by Colonel Wallace A. Mason and the 159th Infantry by Colonel A. J. Eddy.

There have been practically no changes made in the 160th Infantry, which is located in Los Angeles and vicinity, with the exception of a change in the commanding officer, which was necessitated by the pro-

motion of Colonel Walter P. Story to the rank of Brigadier General. This regiment is now commanded by Colonel Harcourt Hervey.



Escort of Governor Richardson to Camp Del Monte; 159th Infantry Band and 3d Battalion, 159th Infantry, Honor Battalion Chosen as Escort.



Service Company and Band, 160th Infantry.

143D FIELD ARTILLERY.

This regiment, which is a 75 mm. horse-drawn regiment, was organized as a regiment on July 30, 1924 but its formation was not completed until June 18, 1926. Colonel Marchall G. Randol is in command of the regiment. (This officer is also a Major, Field Artillery, Regular Army, on duty as an instructor with the regiment.)



A Section of 143d Field Artillery.

COAST ARTILLERY.

The 250th Coast Artillery was reorganized November 1, 1924, into two artillery regiments. The headquarters and those units stationed

at San Francisco were designated the 250th Coast Artillery, and the Headquarters of the Second Battalion and the units stationed at San Diego, Long Beach and San Pedro were designated the 251st Coast Artillery (Harbor Defenses) with headquarters at San Diego. In this reorganization the 250th Coast Artillery was converted into a tractor-drawn regiment equipped with eighteen 155 mm. G. P. F. guns, twenty-four ten ton tractors, forty ammunition trucks and other motor vehicles. These vehicles are stored in the State Armory, San Francisco.



This Imposing Array of "Big Guns" Was Emplaced Near the Highway ;
Battery "A" Guns on the Left.

This regiment can move under its own power to any threatened point on the coast line and its mobility will also permit its use for other than coast defense purposes. This regiment is the only regiment of its kind on the Pacific coast.

The 251st Coast Artillery is a Harbor Defense Regiment and will, in time of emergency, man the coast defenses of San Diego and Los Angeles.

The 250th Regiment is commanded by Colonel R. E. Mittelstaedt and the 251st by Lieutenant-Colonel Walter G. Gastil.



1st Battalion Gun Firing for Record.



14-inch Gun Fired by 251st Coast Artillery, 1925 Encampment.

Organizations Accepted and Mustered Into State Service
—January 1 to December 31, 1920.

Company G, Infantry	Redondo Beach	June 1, 1920
1st Company, Coast Artillery Corps	San Francisco	June 16, 1920
Company H, Infantry	Berkeley	July 22, 1920
Company I, Infantry	Burbank	August 4, 1920
Company K, Infantry	Hollywood	August 6, 1920
Company L, Infantry	Los Angeles	August 24, 1920
Company M, Infantry	Hollywood	October 1, 1920
2d Separate Company, Infantry	Fresno	October 4, 1920
1st Separate Company, Infantry	Los Angeles	October 5, 1920
Battery B, Field Artillery	Oakland	November 29, 1920
4th Separate Company, Infantry	Los Angeles	November 30, 1920
3d Separate Company, Infantry	Los Angeles	November 30, 1920

Organizations Accepted and Mustered Into State Service
—January 1 to December 31, 1921.

2d Company, Coast Artillery Corps	San Francisco	January 20, 1921
5th Company, Coast Artillery Corps	San Diego	February 1, 1921
5th Separate Company, Infantry	Glendale	February 2, 1921
6th Separate Company, Infantry	Berkeley	February 3, 1921
6th Company, Coast Artillery Corps	San Diego	March 1, 1921
Divisional Signal Company	San Francisco	March 4, 1921
Battery E, Field Artillery	Oakland	March 17, 1921
7th Company, Coast Artillery Corps	San Francisco	April 20, 1921
8th Company, Coast Artillery Corps	San Francisco	April 20, 1921
9th Company, Coast Artillery Corps	San Francisco	April 28, 1921
Company C, Infantry	Oakland	May 4, 1921
Howitzer Company, Infantry	Los Angeles	June 24, 1921
6th Separate Company, Infantry	San Francisco	June 30, 1921
6th Separate Company, Infantry	Colusa	July 22, 1921
Band, Coast Artillery Corps	San Francisco	July 28, 1921
Bn. Hq. Co., 4th Sep. Bn. of Infantry	Glendale	August 18, 1921
Bn. Hq. Co., 3d Sep. Bn. of Infantry	Alhambra	August 19, 1921
Bn. Hq. Co., 2d Sep. Bn. of Infantry	Los Angeles	August 21, 1921
Service Company, 160th Infantry	Los Angeles	September 19, 1921
Company A, 159th Infantry	Oakland	September 21, 1921
Company H, 160th Infantry	Pasadena	October 6, 1921
Service Company, 159th Infantry	Berkeley	October 18, 1921
Company H, 159th Infantry	Fresno	October 18, 1921
Bn. Hq. Co., 2d Bn. 159th Infantry	Fresno	October 18, 1921
Company I, 159th Infantry	San Francisco	October 18, 1921
Hq. Co., 1st Bn. 159th Infantry	Berkeley	October 20, 1921
Med. Dept. Detach. C. A. C.	S. Francisco & S. Diego	Nov. 1, 1921
Hq. Det., 1st Coast Defense Command	S. Francisco & S. Diego	Nov. 4, 1921
9th Company, Coast Artillery Corps	Long Beach	November 28, 1921
Company L, 159th Infantry	San Francisco	December 13, 1921

Organizations Accepted and Mustered Into State Service
—January 1 to December 31, 1922.

Reg. Headquarters Company, 159th Infantry	Oakland	January 16, 1922
Bn. Hq. Det. and C. T., 1st Sep. Bn. of F. A.	Oakland	January 16, 1922
Battery D, Field Artillery	Livermore	January 31, 1922
Company M, 159th Infantry	San Francisco	February 21, 1922
Howitzer Co., 159th Infantry	Berkeley	February 23, 1922
Company K, 159th Infantry	San Francisco	March 7, 1922
Med. Dept. Det., 160th Infantry	Los Angeles	April 4, 1922
Battery D, 143d Field Artillery	Piedmont	April 5, 1922
468th Company, Coast Artillery Corps	San Pedro	April 6, 1922
Bn. Hq. Co., 3d Bn., 159th Infantry	San Francisco	June 6, 1922
Med. Dept. Det., 159th Infantry	Oakland	June 13, 1922
143d Ambulance Company (motor)	Berkeley	November 6, 1922

Organizations Accepted and Mustered Into State Service
—January 1 to December 31, 1923.

Hq. Co., 79th Infantry Brigade	San Francisco	June 7, 1923
--------------------------------	---------------	--------------

Organizations Accepted and Mustered Into State Service
—January 1 to December 31, 1924.

Company A, 184th Infantry	Modesto	February 6, 1924
1st Separate Company, Infantry	San Leandro	February 13, 1924
Bn. Hq. Co., 1st Sep. Bn. of Infantry	Los Gatos	March 11, 1924
Company H, 184th Infantry	Yuba City	March 11, 1924
Company B, 184th Infantry	Hanford	March 12, 1924
Battery E, 143d Field Artillery	Stockton	March 15, 1924
Bn. Hq. and Hq. Det. and C. T., 2d Bn., 143d F. A.	Stockton	March 15, 1924
Service Battery, 143d Field Artillery	Oakland	April 24, 1924

Battery L, 250th Coast Artillery	San Francisco	May 7, 1924
Battery M, 250th Coast Artillery	San Francisco	May 7, 1924
Company M, 184th Infantry	Visalia	May 16, 1924
2d Separate Company, Infantry	Palo Alto	May 28, 1924
Company E, 184th Infantry	Stockton	June 2, 1924
Bn. Hq. Co., 2d Bn., 184th Infantry	Maxwell	June 3, 1924
115th Ob. Sq., 40th Div. Air Service	Los Angeles	June 16, 1924
40th Tank Company	Salinas	June 18, 1924
3d Separate Company, Infantry	San Jose	June 20, 1924
Battery P, 143d Field Artillery	Lodi	July 10, 1924
1st Separate Co., Coast Artillery	San Francisco	August 28, 1924
2d Separate Co., Coast Artillery	San Francisco	August 28, 1924
3d Separate Co., Coast Artillery	San Francisco	August 28, 1924
1st Separate Machine Gun Company	San Jose	September 1, 1924
Company L, 184th Infantry	Merced	September 10, 1924
Service Battery, 250th C. A. (less Band Section)	San Francisco	November 6, 1924

**Organizations Accepted and Mustered Into State Service
—January 1 to December 31, 1925.**

Service Company, 184th Infantry	Sacramento	March 20, 1925
Company F, 184th Infantry	Marysville	November 3, 1925
Company G, 159th Infantry	Gilroy	November 12, 1925

**Organizations Accepted and Mustered Into State Service
—January 1 to June 30, 1926.**

Company L, 184th Infantry	Turlock	February 10, 1926
Hq. Co., 3d Bn., 184th Infantry	Oakdale	February 10, 1926
Company G, 184th Infantry	Chico	April 6, 1926
Company E, 184th Infantry	Woodland	April 21, 1926
115th Photo Section, 40th Div., Air Service	Los Angeles	May 3, 1926
Med. Dept. Det., 40th Div., Air Service	Los Angeles	May 3, 1926
Howitzer Co., 184th Infantry	Sacramento	May 6, 1926
Company M, 184th Infantry	Petaluma	May 10, 1926
Med. Dept. Det., 40th Div., Air Service	Petaluma	May 10, 1926
Med. Dept. Det., 184th Infantry	Fresno	May 20, 1926
2d Bn., Med. Dept. Det., 143d Field Artillery	Stockton	June 14, 1926
Battery D, 143d Field Artillery	Sacramento	June 14, 1926
Hq. and Hq., 1st Bn. Med. Dept. Det., 143d F. A.	Oakland	June 18, 1926

CARE AND ACCOUNTING OF PROPERTY.

One of the greatest improvements and to many, in a pecuniary sense, the most important, are the improved conditions in connection with the caring and accounting for individual and organizational equipment and property.

There need be no surmise as far as these conditions are concerned. They are facts sustained by reports and inspections.

This condition has been brought about by education and it can be safely said that the personnel of the guard is now well instructed in these duties, which had previously been more or less neglected.

Store rooms are now properly arranged according to standard plans and present an orderly, neat appearance.

The special regulations covering the care, issue and storage of property are observed.

Forms 32 and 33 recording the issue of property to enlisted men are generally accurately kept.

Losses, when discovered, are promptly accounted for.

The property accounts are up to date and are maintained according to regulations.

Proper checks are made of property issued and in storage at stated intervals so that losses are determined and adjusted without loss of time.

Losses of property, which previously assumed excessive proportions, have now been reduced to the minimum.

STATE ARSENAL.

The State Arsenal at Sacramento has been entirely reorganized into a systematically arranged warehouse, where property is stored and cared for in the most approved manner. It is now possible to determine an inventory and to receive and ship out property in the minimum of time.

The stock card records of the arsenal as well as the memorandum Receipt Records covering the property in the hands of organizations are up-to-date and permit the transfer and adjustment of property responsibility with the least practicable delay.

RECOMMENDATIONS.

That the sum of \$150,000 be appropriated to purchase a permanent camp site for the use of the California National Guard. (This is its most vital need.)

The War Department has adopted a policy of not authorizing the expenditure of any federal money on camp sites which are not owned or under a long lease by a state. The camp site which has been used by the California National Guard during the past several years has become inadequate due to its growth. The area comprising the site now habitually used during the field training period is entirely too small to accommodate and properly train the National Guard troops of this state. It is most essential that a proper camp site for maneuver and training purposes, and suitable in an emergency for a concentration and mobilization camp be purchased. The temporary buildings erected about five years ago at the present site used, are dilapidated and unsanitary, and can not be used much longer. In fact, the Regular Army Quartermaster has recommended against their further use. Due to the temporary latrine waste disposal system, which has been in use for over five years, the ground is in a very unsanitary condition.

Furthermore this site is used by the C. M. T. C. and Organized Reserves and is not available at times best suited to the National Guard. If a permanent camp site were secured the federal government would fully equip it with permanent improvements and build warehouses in which all the heavy camp equipment could be stored thus saving many thousands of dollars annually in transportation charges alone.

A tract of land of approximately two thousand acres is necessary and should be centrally located at some point which has a cool climate during the summer months. The acquisition of a camp site is a most vital matter to the National Guard of this state and would greatly increase its efficiency.

To indicate the unsuitability of the present site, the following report of a Regular Army Instructor is quoted. This report has been concurred in by the War Department.

"The camp grounds at Del Monte and Gigling are entirely unsuited to National Guard Field Artillery training because of the sandy soil. Firing can be conducted only on platforms and then it is slow because of the heavy sands. Roads approaching the firing points are very heavy and cause a lot of time to be lost. Drill grounds are also poor for mounted work, the sand being very hard on the animals. Terrain

is not suitable for good instruction in artillery reconnaissance, selection and occupation of positions.”

That the San Francisco Armory be completed at a cost of approximately \$50,000 in order that the Armory can be rented to outside interests and a revenue derived therefrom.

That the Adjutant General be authorized by law to rent armories to private persons at such times when armories are not required for National Guard purposes or when it does not interfere with the National Guard; that rental so acquired above actual expenses incident to such rental shall be placed in a state armory building fund and used to build and repair state armories. If this is not approved, a ten-year armory building program should be inaugurated and the legislature asked to appropriate \$100,000 annually to cover cost of erection. The city or town desiring an armory should donate the site.

That a revised state military code be adopted.

MILITARY LAW.

The present State Military Law does not conform to the National Law in many respects. A study has been made of the laws of all the states and based upon this study a new military code has been prepared.

There are no drastic changes recommended in its present laws.

REDESIGNATION OF ORGANIZATIONS.

Second Separate Company, Infantry, redesignated Company G, 159th Infantry, July 1, 1924—Palo Alto.

Company C, Infantry, redesignated Company C, 159th Infantry, October 1, 1921—Oakland.

Company H, Infantry, redesignated Company B, 159th Infantry, October 1, 1921—Berkeley.

Sixth Separate Company, redesignated Company D, 1st Separate Battalion, Infantry, April 1, 1921, redesignated Company D, 159th Infantry, October 1, 1921—Berkeley.

Headquarters Company, 1st Separate Battalion, Infantry, redesignated Headquarters Company, 2d Battalion, 159th Infantry, July 1, 1924—Los Gatos.

Third Separate Company, Infantry, redesignated Company E, 159th Infantry, July 1, 1924—San Jose.

First Separate Company, Infantry, redesignated Company F, 159th Infantry, July 1, 1924—Hayward.

First Separate Machine Gun Company, redesignated Company H, 159th Infantry, October 1, 1924—San Jose.

Company G, 184th Infantry, converted into Headquarters Company, 184th Infantry, September 30, 1925—Sacramento.

Battalion Headquarters Company, 2d Battalion, 159th Infantry, redesignated Headquarters Company, 1st Battalion, 184th Infantry, July 1, 1924—Fresno.

Company L, 184th Infantry, redesignated Company A, 184th Infantry, March 1, 1924—Merced.

Second Separate Company, Infantry, redesignated Company E, 159th Infantry, October 1, 1921, redesignated Company C, 184th Infantry, July 1, 1924—Fresno.

Company M, 184th Infantry, redesignated Company H, 159th Infantry, July 1, 1924; redesignated Company M, 184th Infantry, October 1, 1924; redesignated Company D, 184th Infantry, April 26, 1926—Visalia.

Company E, 184th Infantry, redesignated Company I, 184th Infantry, March 1, 1926—Stockton.

Company A, 184th Infantry, redesignated Company K, 184th Infantry, March 1, 1926—Modesto.

Company H, 159th Infantry, redesignated Company D, 184th Infantry, July 1, 1924—Fresno.

Sixth Separate Company, Infantry, redesignated Company F, 159th Infantry, October 1, 1921; redesignated Company F, 184th Infantry, July 1, 1924—Colusa.

Fourth Separate Company, Infantry, redesignated Company H, 160th Infantry, August 23, 1921; redesignated Headquarters Company, 160th Infantry, October 1, 1921—Los Angeles.

Battalion Headquarters Company, 2d Sep. Bn. of Inf., redesignated Headquarters Company, 1st Battalion, 160th Infantry, August 23, 1921—Los Angeles.

Company A, 2d Sep. Bn. of Infantry, redesignated Company A, 160th Infantry, August 23, 1921—Los Angeles.

First Separate Company, Infantry, redesignated Company B, 160th Infantry, August 23, 1921—Los Angeles.

Third Separate Company, Infantry, redesignated Company C, 160th Infantry, August 23, 1921—Los Angeles.

Company L, Infantry, redesignated Company D, 160th Infantry, August 23, 1921—Los Angeles.

Battalion Headquarters Company, 3d Sep. Bn. of Infantry, redesignated Headquarters Co., 2d Bn., 160th Infantry, August 23, 1921—Alhambra.

Company E, Infantry, redesignated Company E, 160th Infantry, August 23, 1921—Los Angeles.

Company F, Infantry, redesignated Company F, 160th Infantry, August 23, 1921—Santa Ana.

Company G, Infantry, redesignated Company G, 160th Infantry, August 23, 1921—Redondo Beach.

Battalion Headquarters Company, 4th Sep. Bn. of Infantry, redesignated Headquarters Co., 3d Bn., 160th Infantry, August 23, 1921—Glendale.

Company I, Infantry, redesignated Company I, 160th Infantry, August 23, 1921—Burbank.

Company K, Infantry, redesignated Company K, 160th Infantry, August 23, 1921—Los Angeles.

Company M, Infantry, redesignated Company L, 160th Infantry, August 23, 1921—Holywood.

Fifth Separate Company, Infantry, redesignated Company M, 160th Infantry, August 23, 1921—Glendale.

Howitzer Company, Infantry, redesignated Howitzer Company, 160th Infantry, August 23, 1921—Los Angeles.

Divisional Signal Company, redesignated 40th Signal Company, March 1, 1922—San Francisco.

Headquarters Detachment and Combat Train, 1st Sep. Bn. Field Artillery, converted into Headquarters Battery, 143d Field Artillery, September 5, 1924—Oakland.

Battery D, 143d Field Artillery, converted into Headquarters Battery and Combat Train, 1st Battalion, 143d Field Artillery, June 5, 1925—Piedmont.

Battery E, Field Artillery, redesignated Battery A, 1st Sep. Bn. Field Artillery November 1, 1921; redesignated Battery A, 143d Field Artillery, September 20, 1923—Oakland.

Headquarters Detachment and Combat Train, 2d Battalion, Field Artillery, redesignated Headquarters Battery and Combat Train, 2d Battalion, 143d Field Artillery, April 15, 1925—Stockton.

Battery E, 143d Field Artillery, redesignated Battery C, 143d Field Artillery, April 7, 1924—Stockton.

Battery D, Field Artillery, redesignated Battery C, 1st Separate Battalion, Field Artillery, April 1, 1922; redesignated Battery C, 143d Field Artillery, September 20, 1923; redesignated Battery E, 143d Field Artillery, April 7, 1924—Livermore.

Battery B, Field Artillery, redesignated Battery B, 1st Separate Bn. of Field Artillery, November 1, 1921; redesignated Battery B, 143d Field Artillery, September 20, 1923—Oakland.

Headquarters Detachment, 1st Coast Defense Command, redesignated Headquarters Battery, 250th Coast Artillery, October 6, 1923—San Francisco.

First Separate Battery, Coast Artillery, redesignated Headquarters Detachment and C. T., 1st Battalion, 250th C. A., November 1, 1924—San Francisco.

First Company, Coast Artillery Corps, redesignated 450th Company, C. A. C., January 9, 1922; redesignated Battery B, 250th Coast Artillery, October 6, 1923—San Francisco.

Second Company, Coast Artillery Corps, redesignated 460th Company, C. A. C., January 9, 1922; redesignated Battery B, 250th Coast Artillery, October 6, 1923—San Francisco.

Second Separate Company, Coast Artillery, redesignated Headquarters Detachment and Combat Train, 2d Battalion, 250th C. A., November 1, 1924—San Francisco.

Third Company, Coast Artillery, redesignated 461st Company, Coast Artillery Corps, January 9, 1922; redesignated Battery C, 250th C. A., October 6, 1923—San Francisco.

Fourth Company, Coast Artillery Corps, redesignated 462d Company, Coast Artillery Corps, January 9, 1922; redesignated Battery D, 250th Coast Artillery, October 6, 1923—San Francisco.

Third Separate Company, Coast Artillery, redesignated Headquarters Detachment and Combat Train, 3d Bn., 250th C. A., November 1, 1924—San Francisco.

Battery L, 250th Coast Artillery, redesignated Battery E, 250th Coast Artillery, November 1, 1924—San Francisco.

Battery M, 250th Coast Artillery, redesignated Battery F, 250th Coast Artillery, November 1, 1924—San Francisco.

Medical Department Detachment, 1st C. D. C., redesignated Med. Dept. Det., 250th Coast Artillery Corps, October 6, 1923, (stations at San Francisco and San Diego); redesignated Med. Dept. Det., 250th C. A., November 1, 1924, with station at San Francisco.

Headquarters 2d Battalion, 250th Coast Artillery, redesignated Headquarters 251st Coast Artillery (H. D.) November 1, 1924—San Diego.

Seventh Company, Coast Artillery Corps, redesignated 465th Company, C. A. C., January 9, 1922; redesignated Battery G, 250th C. A., October 6, 1923; redesignated Headquarters Battery, 251st C. A. (H. D.) November 1, 1924—San Diego.

Fifth Company, Coast Artillery Corps, redesignated 463d Co., C. A. C., January 9, 1922; redesignated Battery E, 250th C. A., October 6, 1923; redesignated Battery A, 251st C. A., November 1, 1924—San Diego.

Sixth Company, Coast Artillery Corps, redesignated 464th Co., C. A. C., January 9, 1922; redesignated Battery F, 250th C. A., October 6, 1923; redesignated Battery B, 251st Coast Artillery, November 1, 1924—San Diego.

Eighth Company, Coast Artillery Corps, redesignated 466th Co., C. A. C., January 9, 1922; redesignated Bt. II, 250th C. A., October 6, 1923; redesignated Battery C, 251st Coast Artillery, November 1, 1924—San Diego.

Ninth Company, Coast Artillery Corps, redesignated 467th Co. Coast Artillery Corps, January 9, 1922; redesignated Battery I, 250th Coast Artillery, October 6, 1923; redesignated Battery D, 251st C. A., November 1, 1924—Long Beach.

468th Company, C. A. C., redesignated Battery K, 250th C. A., October 6, 1923; redesignated Battery E, 251st C. A., November 1, 1924—San Pedro.

Medical Detachment, 250th Coast Artillery. (San Diego portion), redesignated Med. Det. 251st Coast Artillery, November 1, 1924—San Diego.

RIFLE MARKSMANSHIP AND RANGES.

The great need in many parts of the state for rifle ranges is being overcome. Adequate ranges are being constructed and it is expected that before the year closes all organizations will be supplied with rifle ranges.

The rifle range at Leona Heights, Oakland, which is the largest and best equipped range in the state was leased during 1924 for an additional period of five years.

Rifle competitions have been held annually and state rifle teams, both National Guard and Civilian, have been sent to the National Matches held at Camp Perry, Ohio.

The California Civilian Team in 1925 did excellent work. They finished in twelfth place and were awarded the Soldier of Marathon Trophy. The credit for this largely belongs to Mr. Ned Cutting of Los Angeles who was the team captain.

The National Guard Teams who participated in the matches during the period this report covers made the following record:

<i>Year</i>	<i>Team Captain</i>	<i>Results</i>
1920	Major Earnest E. Kirk	Unclassified
1921	Major J. B. Dickson	Unclassified
1922	Major J. B. Dickson	14th Place
1923	Major J. B. Dickson	28th Place
1924	Major J. B. Dickson	13th Place
1925	Lieut.-Col. J. B. Dickson	34th Place

A complete list of members of teams follows:

<i>Year</i>	<i>Name and Organization.</i>
1920	Team Captain-----Major Earnest E. Kirk, Quartermaster Corps, Los Angeles.
	Team Coach-----Captain David P. Hardy, 1st Company, Coast Artillery, San Francisco.
	Range Officer-----Captain William B. Heinecke, Company A, 1st Separate Battalion Infantry, Los Angeles.
	Team Quartermaster--2d Lieutenant Edward V. Blount, Company C, 1st Separate Battalion Infantry, San Francisco.
	Sergeant Carol C. Sibley, Company A, 1st Separate Battalion Infantry, Los Angeles.
	Sergeant Adolph H. Merwin, Company B, 1st Separate Battalion Infantry, Los Angeles.
	Sergeant John H. Taylor, Company C, 1st Separate Battalion Infantry, Los Angeles.
	Sergeant Albert J. McQuire, Company C, 1st Separate Battalion Infantry, Los Angeles.
	Sergeant William L. Mullaney, Company D, 1st Separate Battalion Infantry, Los Angeles.
	Sergeant Albert M. Williamson, Company D, 1st Separate Battalion Infantry, Los Angeles.
	Sergeant Floyd P. Clements, Company E, Infantry, Sacramento.
	Corporal Coin E. Knotts, Company B, 1st Separate Battalion Infantry, Los Angeles.
	Corporal Paul J. Black, Company D, 1st Separate Battalion Infantry, Los Angeles.
	Mechanic Leslie Moss, Company A, 1st Separate Battalion Infantry, Los Angeles.
	Cook Gabriel M. Talavera, 1st Company, Coast Artillery, San Francisco.
	Private, 1st Class, Walter P. Johnson, Company A, 1st Separate Battalion Infantry, Los Angeles.
	Private Marshall Roche, Company B, 1st Separate Battalion Infantry, Los Angeles.
	Private Donald J. Soweles, Company B, 1st Battalion Infantry, Los Angeles.
1921	Team Captain-----Major Joshua B. Dickson, Ordnance, Petaluma.
	Team Coach-----Captain William H. Mallett, 4th Company, Coast Artillery Corps, San Francisco.
	Quartermaster-----Captain William R. Jackson, Quartermaster Corps, Pasadena.
	Captain Edward V. Blount, 3d Company, Coast Artillery Corps, San Francisco.
	First Lieutenant John B. Kaser, 4th Company, Coast Artillery Corps, San Francisco.
	Sergeant Albert J. McQuire, 3d Company, Coast Artillery Corps, San Francisco.
	Sergeant Edward G. McDonnell, 3d Company, Coast Artillery Corps, San Francisco.
	Sergeant Thomas A. Lamb, 5th Company, Coast Artillery Corps, San Diego.
	Corporal Paul J. Black, 4th Company, Coast Artillery Corps, San Francisco.
	Corporal Marshall Roche, Company B, 1st Separate Battalion Infantry, Sacramento.
	Private, 1st Class, Leslie Moss, Company A, 2d Separate Battalion Infantry.
	Private, 1st Class, Joseph Amerian, 2nd Company, Infantry, 1st Separate Battalion of Infantry, Fresno.
	Private, 1st Class, Joseph Amerian, 2d Company, Coast Artillery Corps, San Diego.
	Private Walter H. Gundred, 7th Company, Coast Artillery Corps, San Diego.

<i>Year</i>	<i>Name and Organization.</i>
1922	Team Captain-----Major Joshua B. Dickson, Ordnance Department, Petaluma.
	Team Coach-----Captain William H. Mallett, 462d Company, Coast Artillery Corps, San Francisco.
	Captain William R. Jackson, Company II, 160th Infantry, Pasadena.
	Sergeant Wm. Griffin, 459th Company, Coast Artillery Corps, San Francisco.
	Sergeant Edward V. Blount, Headquarters Company, 1st Coast Defense Command, Coast Artillery Corps, San Francisco.
	Sergeant Frederick Funston, 460th Company, Coast Artillery Corps, San Francisco.
	First Sergeant George R. Parker, Company B, 159th Infantry, Berkeley.
	First Sergeant Lex P. Watson, 461st Company, Coast Artillery Corps, San Francisco.
	First Sergeant Thomas A. Lamb, 463d Company, Coast Artillery Corps, San Pedro.
	Sergeant Rodney S. Pease, 465th Company, Coast Artillery Corps, San Diego.
	Corporal James W. Kimball, Company C, 159th Infantry, Oakland.
	Corporal William S. Thornton, Company C, 159th Infantry, Oakland.
	Private 1st Class, Raley D. Wiles, 461st Company, Coast Artillery Corps, San Francisco.
	Sergeant Martin Frincke, Company B, 159th Infantry, Berkeley.
1923	Team Captain-----Major Joshua B. Dickson, Ordnance Department, Petaluma.
	Team Coach-----Captain William H. Mallett, 462d Company, Coast Artillery Corps.
	Captain Millard Greenbaum, 464th Company, Coast Artillery Corps, San Diego.
	1st Lieutenant Fred M. Wheeler, Company C, 159th Infantry, Oakland.
	1st Sergeant Edward V. Blount, 462d Company, Coast Artillery Corps, San Francisco.
	Sergeant Thomas A. Lamb, 463d Company, Coast Artillery Corps, San Diego.
	Sergeant Rodney S. Pease, 465th Company, Coast Artillery Corps, San Diego.
	Sergeant Martin C. Frincke, Company B, 159th Infantry Berkeley.
	Sergeant William E. Griffin, 459th Company, Coast Artillery Corps, San Francisco.
	Sergeant Frank C. Payne, Service Company, 160th Infantry, Los Angeles.
	Sergeant Fred L. Fenton, 466th Company, Coast Artillery Corps, San Diego.
	Sergeant Francis N. Mary, Company C, 159th Infantry, Oakland.
	Private, 1st Class, Leslie A. Moss, Company G, 160th Infantry, Los Angeles.
	Private, 1st Class, Harry C. Williams, Company G, 160th Infantry, Los Angeles.
1924	Team Captain-----Major Joshua B. Dickson, Ordnance Department, Petaluma.
	Team Coach-----Captain William R. Jackson, Company II, 160th Infantry.
	Range Officer-----Captain John L. Farley, 250th Coast Artillery, San Francisco.
	Corporal L. A. Pope, Service Company, 160th Infantry, Los Angeles.

<i>Year</i>	<i>Name and Organization.</i>
1924 -----	1st Sergeant F. N. Mary, Company C, 160th Infantry, Los Angeles.
	Sergeant G. Ernst, Hq. Company, 3d Battalion, 159th Infantry, San Francisco.
	Captain E. D. Bennett, Battery D, 250th Coast Artillery, San Francisco.
	1st Sergeant E. V. Blount, Battery D, 250th Coast Artillery, San Francisco.
	1st Lieutenant O. H. Thompson, Battery F, 250th Coast Artillery, San Francisco.
	Private D. E. Boots, Company H, 160th Infantry, Pasadena.
	Sergeant W. E. Griffin, Battery A, 250th Coast Artillery, San Francisco.
	Corporal J. T. Mercereau, Company H, 160th Infantry, Pasadena.
	1st Sergeant F. H. Clark, Company L, 159th Infantry, San Francisco.
	Sergeant P. Conroe, Battery E, 250th Coast Artillery, San Francisco.
	Corporal P. A. Rooks, Battery F, 250th Coast Artillery, San Francisco.
	Private M. L. Robinson, Company H, 160th Infantry, Pasadena.
1925 Team Captain -----	Lieutenant Colonel J. B. Dickson, Ordnance Department, Petaluma.
Team Coach -----	Captain William R. Jackson, Company H, 160th Infantry, Pasadena.
Range Officer -----	2d Lieutenant Alan C. Drady, Headquarters Detachment and Combat Train, 2d Battalion, 250th Coast Artillery, San Francisco.
	1st Lieutenant Kenneth A. Wilson, Company L, 159th Infantry, San Francisco.
	2d Lieutenant Orville H. Thompson, Battery A, 251st Coast Artillery, San Diego.
	1st Sergeant Francis N. Mary, Company C, 159th Infantry, Oakland.
	1st Sergeant Edward G. McDonnell, Battery C, 250th Coast Artillery, San Francisco.
	Sergeant Dee M. Leroy, Company C, 159th Infantry, Los Gatos.
	Corporal LeRoy Rusth, Battery E, 251st Coast Artillery, San Diego.
	1st Sergeant Frank L. Emery, Headquarters Battery and Combat Train, 3d Battalion, 250th Coast Artillery, San Francisco.
	Sergeant Percy A. Rooks, Headquarters Battery, 251st Coast Artillery, San Diego.
	Sergeant Harry C. Williams, Battery E, 251st Coast Artillery, San Diego.
	Sergeant Robert Hampton, Battery A, 251st Coast Artillery, San Diego.
	1st Lieutenant Vincent J. Strei, Company C, 159th Infantry, Oakland.

A complete list of members of Civilian Rifle Teams follows:

<i>Year</i>	<i>Name, City or Town</i>
1920 Team Captain -----	Wm. H. Mallett, San Francisco
Team Coach -----	A. L. Thomson, Pasadena
Range Officer -----	B. P. Jones, San Francisco
Quartermaster -----	L. Felsonthal, Los Angeles
Principals -----	W. R. Jackson, Pasadena
	Robert Mills, Oakland
	Leon Dezert, Los Angeles

<i>Year</i>	<i>Name, City or Town</i>
1920 -----	G. S. Hall, San Diego F. E. Webster, San Diego A. T. Newcomb, Pasadena Rex A. Drew, San Diego C. G. Barthold, Stockton W. C. Prichard, Berkeley H. A. Rich, Pasadena George Ohm, Stockton J. E. Pearson, Pasadena F. C. Payne, Los Angeles
1921 Team Captain -----	H. E. Sargent, Pasadena
Team Coach -----	A. L. Thomson, Pasadena
Principals -----	F. E. Webster, San Diego A. C. Toal, Stockton F. C. Payne, Los Angeles Ned Cutting, Los Angeles E. D. Neff, Los Angeles C. F. Williams, San Francisco E. E. Steininger, Los Angeles J. E. Pearson, Pasadena A. F. Newcomb, Pasadena H. F. Wolfinger, Stockton
1923 Team Captain -----	W. G. Hansen, Sacramento
Team Coach -----	A. L. Thomson, Pasadena
Principals -----	H. P. Ronkendorf, Stockton E. H. Henderson, Los Angeles A. F. Goldsborough, Pasadena A. E. Smith, Sacramento E. N. Moor, Jr., San Francisco R. R. Swaney, California C. G. Barthold, Stockton
Alternate -----	W. A. Griffing, Long Beach
Alternate -----	G. R. Boatman, Angeles

Note—The 1923 team won the High Civilian position and made thirteenth place in the National Match Final, which was the first time California has made this position since 1916. Members of the team made the following individual records: W. G. Hansen won the National Individual Small-Bore-Short-Range 50-yard and 100-yard Match, score 393x400; award, U. S. Cartridge trophy and gold medal; won bronze medal on the United Service Civilian Team Match; International Expert Qualification and Short Gun Expert Qualification. Was captain of West Team in the East and West Match Small-Bore 100-150-200-yard; won match, award, each member gold medal from Western Cartridge Company and trophy to be held one year. (Shooting members from California team; Thomson, Henderson, Smith and Goldsborough.) Mr. Thomson was a team member on the International Dewar winning team and Mr. Moor, Jr., qualified for place on the international rifle team and won the international individual match with the service rifle from the foreign competitors shooting. Mr. Henderson was a team member on the Two-Man Team Small-Bore Match, winning same. Mr. Smith qualified as International Match Shooter. Messrs. Ronkendorf, Hansen, Barthold and Toal were members of the Four-Man-Club Match and placed second. Mr. Thomson qualified in the President's 100 in the President's Match.

1924 Team Captain -----	Harry Wolfinger, Stockton L. L. Graham, Stockton R. E. Graham, Stockton Waldo Haack, Stockton C. L. Ellis, Stockton Geo. Titherington, Stockton C. F. Suter, Stockton Warde L. Heller, Los Angeles Eugene G. Gardner, Santa Paula Hugh Nelson, Pasadena J. D. MacNabb, Alhambra E. E. Steininger, Los Angeles F. V. Lanotti, Los Angeles
1925 Team Captain -----	Ned Cutting, Los Angeles

<i>Year</i>	<i>Name, City or Town</i>
1925 Principals-----	Elmer E. Steininger, Los Angeles Marcus C. Dolson, San Leandro Charles O. Franzen, Los Angeles Herbert Chris Lehmann, Stockton Lester A. Pope, Los Angeles George McCormick, Sacramento Josephus M. Asher, San Diego John Harold Perozzi, San Luis Obispo Hugh F. Nelson, Pasadena Edgar D. Wallace, Berkeley
Alternate -----	Frank I. King, Pasadena
Alternate -----	Robert Earl Hiatt, Santa Rosa

SERVICE SCHOOLS.

There has been a continued increase in the interest shown by our officers and enlisted men in the three months' courses in the Service Schools provided by the War Department and the number of applicants now greatly exceeds the allotment to the state.

The men detailed to these schools are selected with great care as the object is to utilize them as instructors upon graduation. It is highly gratifying to note that all men sent from this state have graduated.

The following table shows the number of graduates since the last report:

	1920	1921	1922	1923	1924	1925	1926 to June 30
Army War College-----	--	--	--	--	--	1	1
Adjutant Generals and U. S. P. and D. O., Washington-----	--	--	--	1	1	1	--
Infantry School, Fort Benning Command and General Staff School, Fort Leavenworth-----	--	--	--	2	6	4	3
Field Artillery, Fort Sill, Okla. Signal Corps, Camp Vail-----	--	--	1	1	2	4	--
Air Service, Brooks Field, Tex. Air Service, Flight Surgeons, Mitchell Field-----	--	--	--	--	2	--	--
Coast Artillery, Fort Monroe. Tank School, Camp Meade, Maryland-----	--	1	1	1	1	2	--
Medical School, Carlisle Bar- racks, Pa.-----	--	--	--	--	--	1	--
Cooks and Bakers School-----	--	--	3	4	1	--	--
Total -----	0	1	5	11	14	15	4

Officers and Enlisted Men Detailed to Attend Service Schools.

<i>Name and Organization</i>	<i>School</i>	<i>Dates</i>
Alden, John S., Pvt. 1st class, Company I, 159th Inf., San Francisco	Cooks and Bakers, Presidio of San Francisco	Feb. 15 to June 15, 1923
Anthony, Leonard A., Pvt. 1st Class, Company D, 160th Inf., Los Angeles	Cooks and Bakers, Presidio of San Francisco	Nov. 15, 1921, to March 15, 1922
Barger, Kenneth M., Captain, 467th Co., Coast Artillery, Long Beach	Coast Artillery School, Fort Monroe, Va.	Sept. 15 to Dec. 15, 1923
Barrows, David P., Brig. Gen., 79th Inf., Brigade, San Francisco	G-2 Course, Army War College, Washington, D. C.	Jan. 2 to Feb. 6, 1926
Bauman, John W., Captain, Battery C, 143d F. A., Stockton	Field Artillery School, Fort Sill, Oklahoma	March 16, to June 13, 1925
Bradley, Chaucey T., Major, 2d Bn., 184th Infantry, Yuba City	Infantry School, Fort Benning, Georgia	Jan. 5 to Feb. 13, 1926
Bradley, Marvin C., Captain, Headquarters, 160th Inf., Los Angeles	Infantry School, Fort Benning, Georgia	Feb. 28 to May 29, 1925

<i>Name and Organization</i>	<i>School</i>	<i>Dates</i>
Bray, Frank R., Captain, Company K, 160th Inf., Los Angeles	Infantry School Fort Benning, Georgia	Feb. 25 to May 27, 1924
Breuer, Herbert J., Sergeant, Regimental Hq. Co., 159th Inf., Oakland	Signal School, Camp Alfred Vail, New Jersey	Sept. 10, 1923, to Feb. 1, 1924
Brill, Daniel P., 2d Lieutenant, 115th Observation Sqd., A. S., Los Angeles	Flying School, Brooks Field, Texas	Sept. 1 to Dec. 31, 1925
Broderick, Fred W., Sergeant, Headquarters Battery, 143d P. A., Oakland	Field Artillery School, Fort Sill, Oklahoma	Feb. 9 to June 13, 1925
Buckman, Guy V., Captain, Company M., 184th Inf., Visalia	Infantry School, Fort Benning, Georgia	Feb. 28 to May 29, 1925
Bullis, Richard O., Captain, Medical Corps, 115th Obs. Sqd., Los Angeles	School of Aviation Medicine, Mitchell Field, New York	Sept. 5 to Dec. 5, 1925
Callender, Hewitt, Major, 2d Battalion, 160th Inf., Los Angeles	Command and General Staff School, Fort Leavenworth, Kansas	March 15 to June 15, 1924
Carp, Max, Corporal, Company L, 159th Inf., San Francisco	Cooks and Bakers, Presidio of San Francisco	May 15 to June 15, 1923
Carrasco, Victor E., Master Sergeant, 40th Signal Co., San Francisco	Signal School Camp Alfred Vail, New Jersey	Sept. 10, 1923, to Feb. 1, 1924
Comyns, Louis, 1st Sergeant, Headquarters Co., 160th Inf., Los Angeles	Infantry School, Fort Benning, Georgia	Feb. 2 to May 25, 1926
Conklin, Leonard L., Private, Company H, 160th Inf., Pasadena	Cooks and Bakers, Presidio of San Francisco	May 15 to June 15, 1923
De Lano, Frank B., Captain, Company M, 159th Inf., San Francisco	Infantry School, Fort Benning, Georgia	March 1, to May 29, 1926
Dows, Samuel R., 1st Lieutenant, Battery D, 250th Coast Artillery, San Francisco	Coast Artillery School, Fort Monroe, Va.	Sept. 15 to Nov. 15, 1924
Fahy, John H., Captain, Battery B, 1st Separate Bn. P. A., Oakland	Field Artillery School, Fort Sill, Oklahoma	Sept. 15 to Dec. 1, 1922
Flores, Robert P., Private 1st Class, Service Co., 159th Inf., Oakland	Cooks and Bakers, Presidio of San Francisco	Feb. 15 to June 15, 1923
Goad, Edgar F., Captain, Howitzer Co., 160th Inf., Los Angeles	Infantry School, Fort Benning, Georgia	Nov. 1, 1922, to Jan 31, 1923
Gray, George E., Corporal, Headquarters Battery, 143d Field Artillery, Oakland	Field Artillery School, Fort Sill, Oklahoma	Feb. 9 to June 13, 1925
Hackenberger, Robert A., 1st Lieutenant, Company G, 159th Inf., Palo Alto	Infantry School, Fort Benning, Georgia	Feb. 28 to May 29, 1925
Harris, Ronald M., Captain, Battery B, 251st C. A., San Diego	Coast Artillery School, Fort Monroe, Va.	Sept. 15 to Nov. 6, 1925
Knap, David R., 1st Lieutenant, Company C, 160th Inf., Los Angeles	Infantry School, Fort Benning, Georgia	March 1 to May 29, 1926
King, Harry J., 2d Lieutenant, 40th Tank Company, Salinas	Tank School, Camp Meade, Maryland	March 2 to May 30, 1925
Mayo, Woodward B., Major, Medical Corps, 160th Inf., Los Angeles	Medical Field Service School, Carlisle, Barracks, Pa.	Sept. 1 to Oct. 15, 1924
McCord, Arnold E., 2d Lieu- tenant, Company K, 160th Inf. Los Angeles	Infantry School, Fort Benning, Georgia	Feb. 25 to May 27, 1924
Mittelstaedt, Richard E. Brig. General, The Adjutant General, Sacramento	School of Instruction for Adjutants General of States, Washington, D. C.	May 5 to May 10, 1924
Mittelstaedt, Richard E., Brig. General, The Adjutant General, Sacramento	G-1 Course, Army War College, Washington, D. C.	Sept. 28 to Oct. 31, 1925

<i>Name and Organization</i>	<i>School</i>	<i>Dates</i>
Olsen, Charles H., 2d Lieutenant, Company F, 159th Inf., San Leandro	Infantry School, Fort Benning, Georgia	Feb. 28 to May 29, 1925
Patty, Charles R., Captain, Battery A, 143d F. A., Oakland	Field Artillery School, Fort Sill, Oklahoma	Sept. 15 to Dec. 15, 1924
Prichard, Harry, Captain, Company F, 160th Inf., Santa Ana	Infantry School, Fort Benning, Georgia	Feb. 25 to May 27, 1924
Railsback, Ralph, Private 1st Class, Company L, 160th Inf., Los Angeles	Cooks and Bakers, Presidio of San Francisco	Dec. 15, 1921, to Mar. 15, 1922
Sams, Crawford F., Captain, 143d Field Artillery, Oakland	Field Artillery School, Fort Sill, Oklahoma	Sept. 15 to Dec. 22, 1925
Shaw, John C., Captain, 466th Co., Coast Artillery, San Diego	Special Course, Coast Artillery School, Fort Monroe, Va.	Sept. 15 to Dec. 15, 1922
Shearer, Francis B., 1st Lieutenant, 3d Co., Coast Artillery San Francisco	Coast Artillery School, Fort Monroe, Va.	Sept. 28 to Dec. 23, 1921
Sherburn, John F., Major, Quartermaster Corps	School for U. S. Property and Disbursing Officers, Washington, D. C.	Nov. 15 to Nov. 21, 1923
Shoaff, Walter R., Captain, Battery B, 250th Coast Artillery, San Francisco	Coast Artillery School, Fort Monroe, Va.	Sept. 15 to Nov. 6, 1925
Stephenson, Presho, Sergeant, Company H, 159th Inf., Fresno	Signal School, Camp Alfred Vail, New Jersey	Jan. 22 to June 9, 1923
Sues, Melvin G., Sergeant, 40th Signal Company, San Francisco	Signal School, Camp Alfred Vail, New Jersey	Sept. 10, 1922, to Feb. 1, 1923
Thenberg, Helge A. F., 1st Lieut., Battery B, 1st Separate Bn., Field Artillery, Oakland	Field Artillery School, Fort Sill, Oklahoma	Sept. 15 to Dec. 15, 1923
Tyson, Lawrence H., 2d Lieut., Battery D, 143d F. A., Piedmont	Field Artillery School, Fort Sill, Oklahoma	Sept. 15 to Dec. 15, 1924
Walker, William F., Private, Company K, 160th Inf., Los Angeles	Cooks and Bakers, Presidio of San Francisco	Dec. 15, 1921, to March 15, 1922
Watts, Allan S., 2d Lieutenant, Company D, 159th Inf., Berkeley	Infantry School, Fort Benning, Georgia	Feb. 27 to May 27, 1924
Webb, Frank L., Captain, Company I, 159th Inf., San Francisco	Infantry School, Fort Benning, Georgia	Nov. 1, 1922, to Jan. 31, 1923
Wheeler, Fred M., 1st Lieutenant, Company C, 159th Inf., Oakland	Infantry School, Fort Benning, Georgia	Feb. 25 to May 27, 1924
Wilson, Kenneth A., 1st Lieut., Battalion Hq. Co., 3d Bn., 159th Inf., San Francisco	Infantry School, Fort Benning, Georgia	Feb. 25 to May 27, 1924
Young, Paul T., Captain, Company K, 184th Inf., Modesto	Infantry School, Fort Benning, Georgia	March 1 to May 29, 1926

Change of Station During Period January 1, 1920, and June 30, 1926.

Station of Company K, 160th Infantry, changed from Hollywood to Los Angeles, October 1, 1921.

Station of Company L, 160th Infantry, changed from Hollywood to Los Angeles, October 1, 1921.

Station of Medical Department Detachment, 159th Infantry, changed from Oakland to Berkeley, February 18, 1923.

Station of Company M, 160th Infantry, changed from Glendale to Los Angeles, March 3, 1924.

Station of Headquarters Company, 2d Battalion, 160th Infantry, changed from Alhambra to Los Angeles, March 1, 1924.

Station of Headquarters Company, 3d Battalion, 160th Infantry, changed from Glendale to Los Angeles, May 21, 1924.

Station of Headquarters Battery and Combat Train, 1st Battalion, 143d Field Artillery, changed from Piedmont to Oakland, February 5, 1926.

Station of Company F, 159th Infantry, changed from San Leandro to Hayward, March 1, 1926.

Station of Company I, 160th Infantry, changed from Burbank to Los Angeles, April 26, 1926.

WAR TROPHIES.

Pursuant to a letter from the Secretary of War to the Governor dated August 5, 1924, in conformity to the Act of Congress providing for an equitable distribution of captured war devices and trophies to the various states, approved June 7, 1921, this State was allotted a quantity of such devices and trophies ranging from a small shell to heavy field guns weighing 35,000 pounds. The notice of the allotment of trophies was communicated to the public through the press and other available means. Those interested in securing such trophies were requested to make application to The Adjutant General who was delegated by the Governor to make awards.

Space does not permit of the listing in detail of the various trophies finally shipped to the consignees direct from Raritan Arsenal, New Jersey. The following are the major items of trophies received:

City of Albany, Cal.		
1 Minnewerfer, 76 m/m on wheels-----		575 pounds
City of Alhambra, Cal.		
1 gun carriage, 77 m/m, standard-----		2100 pounds
Arcadia, Cal.		
1 gun, machine, Model 1908-15, German Maxim		
1 tripod for gun		
1 Minnewerfer, 170 m/m with wheels -----		1825 pounds
American Legion Post No. 137, Avalon, Cal.		
1 gun, machine, Model 1908, German Maxim		
1 tripod for gun, machine-----		219 pounds
Bakersfield, Cal.		
1 gun and carriage, 77 m/m light field-----		3000 pounds
The Hangar, Berkeley, Cal.		
15 pieces miscellaneous -----		300 pounds
City of Blythe, Cal.		
2 guns, machine, Model 1908 German Maxim		
2 tripods for gun, machine-----		1353 pounds
American Legion Post No. 181, Brea, Cal.		
1 Minnewerfer, 250 m/m on wheels-----		2100 pounds
American Legion Post No. 90, Calexico, Cal.		
14 pieces miscellaneous -----		574 pounds
American Legion R. S. Russell Post, Carpinteria, Cal.		
15 rifles, miscellaneous -----		220 pounds
American Legion Post No. 299, Chino, Cal.		
2 guns, machine, Model 1908, German Maxim		
2 tripods for gun, machine-----		363 pounds
City of Coronado, Cal.		
1 gun, machine, Model 1908-15, German Maxim		
1 tripod for gun, machine-----		69 pounds
American Legion Post No. 46, Culver City, Cal.		
1 Minnewerfer, 250 m/m, on wheels-----		2100 pounds
City of Delano, Cal.		
1 Minnewerfer, 76 m/m, on wheels-----		575 pounds

City of Dunsmuir, Cal.	
8 pieces miscellaneous -----	758 pounds
American Legion Post No. 4, Fresno, Cal.	
1 gun and carriage, 77 m/m, standard -----	2100 pounds
City of Glendale, Cal.	
1 Howitzer and carriage, 105 m/m, light field -----	3000 pounds
American Legion Post No. 127, Glendale, Cal.	
8 pieces miscellaneous -----	1138 pounds
City of Glendale, Cal.	
1 Howitzer and carriage, 150 m/m, heavy -----	4900 pounds
City of Gridley and South Butte Post	
1 gun, machine, aircraft, German Maxim, Model 1908-15	
8 rifles, German Mannlicher mag.	
1 Minnewerfer, 250 m/m, on wheels -----	2282 pounds
American Legion Post No. 3, Hanford, Cal.	
1 gun and carriage, 77 m/m, light field -----	3000 pounds
American Legion Post No. 138, Holtville, Cal.	
15 rifles, German Mauser, mag. M-1898	
5 swords, officers	
10 lance Uhlan, assorted steel and wood	
1 gun and carriage, 77 m/m, light field -----	3337 pounds
Huntington Beach, Cal.	
9 pieces miscellaneous -----	1019 pounds
American Legion Post No. 196, Kerman, Cal.	
1 gun, machine, Model 1908, German Maxim	
1 tripod for gun, machine -----	206 pounds
King City, Cal.	
2 bayonets, plain	
2 sabers, enlisted men	
1 Minnewerfer, 170 m/m, with wheels -----	1781 pounds
American Legion Post No. 191, Kingsburg, Cal.	
14 pieces miscellaneous -----	838 pounds
American Legion Post, No. 282, LaMesa, Cal.	
4 guns, machine, Model 1908-15, German Maxim	
4 tripods for gun, machine -----	215 pounds
American Legion Post No. 128, Lindsay, Cal.	
7 pieces miscellaneous -----	339 pounds
Madera, Cal.	
1 Minnewerfer, 250 m/m, on wheels -----	2100 pounds
Hollywood, Cal.	
18 pieces miscellaneous -----	354 pounds
American Legion Post No. 83, Merced, Cal.	
1 gun and carriage, 77 m/m, light field -----	3000 pounds
American Legion Post No. 74, Modesto, Cal.	
1 Howitzer and carriage, 105 m/m, short -----	2750 pounds
American Legion Post No. 44, Monrovia, Cal.	
1 Howitzer and carriage, 105 m/m, light field -----	3000 pounds
Napa, Cal.	
7 pieces miscellaneous -----	109 pounds
National City, Cal.	
9 pieces miscellaneous -----	1787 pounds
American Legion Post No. 132, Orange, Cal.	
1 gun and carriage, 77 m/m, standard -----	2100 pounds
American Legion Post No. 141, Orland, Cal.	
19 pieces miscellaneous -----	486 pounds
Oxnard, Cal.	
1 gun and carriage, 75 m/m, French, A. A. gun converted to German 77 m/m -----	3000 pounds
American Legion Post No. 151 Pittsburg, Cal.	
1 Howitzer and carriage, heavy, 150 m/m -----	4900 pounds
City of Pomona, Cal.	
1 Howitzer and carriage, 150 m/m, heavy -----	4900 pounds
Puente, Cal., Chamber of Commerce	
11 pieces miscellaneous -----	405 pounds

Redding, Cal.	
1 rifle, German Mauser, single shot, Model 1871	
1 rifle, German Mauser, repeating, Model 1871-1884	
1 saber, enlisted men-----	49 pounds
Reddley, Cal.	
6 pieces miscellaneous-----	5992 pounds
City of Redondo Beach, Cal.	
1 150 m/m Howitzer and carriage, short-----	4600 pounds
Riverside, Cal.	
7 pieces miscellaneous-----	5462 pounds
Sacramento, Cal.	
1 gun and carriage, 77 m/m, light field	
1 gun and carriage, 88 m/m, non-recoil, Austrian-----	5100 pounds
American Legion Post No. 131, Santa Ana	
1 gun and carriage, 150 m/m, long field-----	20000 pounds
City of San Diego, Cal.	
15 pieces miscellaneous-----	10603 pounds
City of Sierra Madre, Cal.	
1 Howitzer and carriage, 150 m/m, short-----	4600 pounds
City of Bodega, Sonoma County, Cal.	
1 rifle, German, Mauser, mag., Model 1898	
2 bayonets, plain-----	42 pounds
Stockton, Cal.	
1 Howitzer and carriage, 150 m/m, short	
1 Howitzer and carriage, 150 m/m, heavy-----	9500 pounds
Universal City, Cal.	
8 pieces miscellaneous-----	2817 pounds
Ukiah, Cal.	
1 Howitzer and carriage, 150 m/m, heavy-----	4900 pounds
Visalia, Cal.	
1 gun and carriage, 150 m/m, long, non-recoil-----	6000 pounds
American Legion Post No. 215, Wasco, Cal.	
7 pieces miscellaneous-----	1198 pounds
American Legion Post No. 80, Westwood, Cal.	
10 pieces miscellaneous-----	818 pounds

UNITED STATES MILITARY ACADEMY, NEW YORK.

The regulations governing the selection of enlisted men of the National Guard for appointment to the United States Military Academy provides that the candidates be apportioned among the states in accordance with the strength of their respective National Guard organizations. The candidates are selected by competitive examination which is held between November 1 and 15 of each year.

The following named members of the California National Guard have been recommended to take the entrance examination:

<i>Year</i>	<i>Name and organization.</i>
1921	Sergeant Paul J. Black, 4th Company, C. A. C. Private, 1st Class, Charles A. Meny, 2d Company, C. A. C.
1922	1st Sergeant Horace A. Abell, Company C, 160th Infantry.
1923	1st Sergeant Geo. A. Hensley, Company L, 159th Infantry.
1924	Corporal Andrew Samuels, Battery A, 250th C. A.
1925	Private 1st Class LeRoy Bartlett, Jr., Battery B, 143d F. A. Sergeant Richard C. Parker, Hq. Co., 2d Bn., 159th Infantry. Corporal Charles S. Cobb, Company H, 160th Infantry. Sergeant Gerald L. Bettman, Battery D, 250th C. A. Sergeant Robert M. Cheal, Company A, 159th Infantry. Private Edwin B. Osthuus, Company A, 184th Infantry.

WAR DEPARTMENT COOPERATION.

This report would not be complete without recording the splendid cooperation of the Militia Bureau, Corps Area Headquarters and the commissioned and enlisted personnel assigned to the California National Guard for instruction and inspection purposes.

This cooperation has manifested itself in every department and the spirit of helpfulness and consideration shown has played a most important part in bringing about the improved efficiency and high standing this report indicates.

o

STATE OF CALIFORNIA



EIGHTH REPORT

OF THE

Board of Architecture

The Law, Rules of the Board, and
List of Certificated Architects

MEMBERS OF THE BOARD

CLARENCE R. WARD, President.....	San Francisco
WILLIAM H. WHEELER, Vice President.....	San Diego
A. M. EDELMAN, Secretary-Treasurer.....	Los Angeles
ALBERT J. EVERS, Assistant Secretary-Treasurer.....	San Francisco
JOHN J. DONOVAN.....	Oakland
JAMES R. MILLER.....	San Francisco
WILLIAM J. DODD.....	Los Angeles
MYRON HUNT.....	Pasadena
JOHN PARKINSON.....	Los Angeles

PUBLISHED BY THE BOARD

1926

CALIFORNIA STATE PRINTING OFFICE
JOHN E. KING, State Printer
SACRAMENTO, 1926

EIGHTH REPORT
OF THE
CALIFORNIA STATE BOARD OF ARCHITECTURE.

To His Excellency,
 FRIEND WM. RICHARDSON,
Governor of the State of California.

The California State Board of Architecture herewith submits for your consideration, its eighth report, covering the period from March 31, 1923, to March 31, 1926.

In accordance with the provisions of "An act to regulate the practice of architecture," the State Board of Architecture shall consist of ten members, five of whom shall reside in the Northern District of California and shall constitute the Northern District Board for the examination of applicants for certificates to practice architecture in this state, and five members of said board shall be residents of the Southern District of California and shall constitute the Southern District Board for the examination of applicants for certificates to practice architecture in this state. Due to the resignation of Mr. Edward Glass from the Northern District Board on August 25, 1925, and the untimely death of Sylvain Schnaittacher on February 11, 1926, the Northern District Board consisted of but three members until the appointment of Mr. Albert J. Evers to fill the unexpired term was made by your excellency on April 22, 1926.

The California State Board at present is constituted as follows:

CLARENCE R. WARD, San Francisco -----*President*
 WILLIAM H. WHEELER, San Diego -----*Vice-President*
 A. M. EDELMAN, Los Angeles -----*Secretary-Treasurer*
 ALBERT J. EVERS, San Francisco ----*Assistant Secretary-Treasurer*
 JAMES R. MILLER, San Francisco.
 JOHN J. DONOVAN, Oakland.
 WILLIAM J. DODD, Los Angeles.
 JOHN PARKINSON, Los Angeles.
 MYRON HUNT, Pasadena.

The Northern Board, with offices at 537-538 Phelan Building, San Francisco, is as follows:

CLARENCE R. WARD -----*President*
 ALBERT J. EVERS -----*Secretary-Treasurer*
 JAMES R. MILLER.
 JOHN J. DONOVAN.

The Southern District Board, with offices at 1124 Sun Finance Building, Los Angeles, is as follows:

WILLIAM H. WHEELER -----*President*
 A. M. EDELMAN -----*Secretary-Treasurer*
 WILLIAM J. DODD.
 JOHN PARKINSON.
 MYRON HUNT.

Since the submission of the seventh report the following modification of the rules of the board was adopted at the meeting of the joint boards held in Los Angeles on April 10, 1924: "In all cases where the applicant for a certificate to practice architecture in the State of California shall submit to the board satisfactory evidence as to character, honorable practice, competency and qualifications, and show that he has been continuously engaged in the practice of structural engineering on his own account or as a member of a reputable firm or association of architects or structural engineers for more than ten years prior to the date of his application, then and in such case the demonstration of the applicant's knowledge and ability so made, if found sufficient by the board, may take the place of written and oral examinations in the subjects of Materials and Specifications, Strength of Materials and Structural Design, provided, however, he passes a satisfactory examination in Theory of Architecture, History of Architecture and Architectural Design."

This rule was acted on and passed by the board due to the numerous applications received from engineers of long experience who are seeking certificates as architects because of the close relation to the work.

At this same meeting held on April 10, 1924, a resolution was adopted regarding the eligibility of applicants for the oral examination and written examination to read as follows: "Applicants must have received a diploma of graduation from the full four years' course in architecture in any university or technical school, approved by the board, with at least three years' experience in an architect's office after receiving such diploma or, in lieu of this, ten years' experience in the practice of architecture. Applicants not having had this experience and training and desiring to become certificated by passing the written examination, must have had five years' experience before they are eligible to take the written examination."

At the annual meeting held in Los Angeles on April 15, 1926, the above resolution regarding the oral examination was again modified to read that applicants must have received a diploma of graduation from the full four years' course in architecture in any university or technical school, approved by the board, with at least a combined four years' experience in an architect's office during such course and after receiving such diploma or, in lieu of this, ten years' experience in the practice of architecture.

At this same meeting held in Los Angeles in April, 1926, a resolution was made regarding the reinstatement of a person whose license had been canceled either by request of such person or had been revoked by the district board for nonpayment of annual license fees. It was resolved that a person whose certificate had been canceled by request, desiring to be reinstated as a certificated architect of the State of California may have a new certificate issued to him by submitting satisfactory evidence to the district board as to his character and honorable practice since the cancellation of his certificate and upon receipt of the necessary remittance to cover the current year's annual license fee and the board certificate fee; the board certificate in turn to be sent to the Secretary of State, Sacramento, accompanied by the necessary fee for the state certificate, and this state certificate to be recorded in the county recorder's office of the county in which said applicant shall practice. However, when a person whose certificate

has been revoked by the district board for nonpayment of annual license fees, desires to be reinstated, this same procedure would be taken with the exception that all annual license fees for the years intervening between the date of the cancellation of this certificate and the date of his request for reinstatement must be paid, or, in lieu of this latter, said person might file a new application and go through the same procedure and expense of applying for a certificate as in the first time.

The annual meetings of the joint boards were held as follows: Los Angeles, April 10, 1924; San Francisco, May 12, 1925; Los Angeles, April 15, 1926. Special meetings were held in San Francisco, February 14 and 15, 1926, and in addition, each board has held the usual stated monthly meetings. Two written examinations have been held each year for the Northern District Board at the University of California at Berkeley, and for the Southern District Board at the University of Southern California, Los Angeles. (For the number of certificates issued, see financial statements.)

In February, 1921, the California State Board of Architecture became a member of the National Council of Architectural Registration Board located at Chicago, Illinois. Briefly stated, that council constitutes a clearing house for the convenience of the registration authorities of the various states having laws regulating the practice of architecture. While the council does not recommend the acceptance of applicants who apply for transfer of registration through the council, it is in a position to and does furnish state examining committees with the results of an unprejudiced and disinterested investigation of the applicant's moral, educational and legal qualifications. Architects desiring reciprocal transfer of registration credit from one state to another find it convenient and practical to effect this transfer through the medium of the National Council of Architectural Registration Boards. The membership of this council is not elected but is constituted of those states whose registration authorities subscribe to its constitution and by-laws and pay the annual membership fee.

The board desires again to endorse the principles laid down by its predecessors, that the act if properly amended can be made an instrument of value in that the certificate of the state board to practice architecture is evidence that the possessor has a reasonable degree of competence in his profession, and is a protection for the public against the shyster and incompetent, while at the same time permitting such operations as do not encroach on the misuse of the title "architect."

All of which is respectfully submitted.

Dated March 31, 1926.

CLARENCE R. WARD,
President.

A. M. EDELMAN,
Secretary.

AN ACT TO REGULATE THE PRACTICE OF ARCHITECTURE.

(CHAPTER CCXII.)

(Approved March 23, 1901.)

The People of the State of California, represented in Senate and Assembly, do enact as follows:

SECTION 1. Within sixty days from and after the passage of this act, the Governor of the state shall appoint ten persons, which persons so appointed shall constitute a board, which board shall be known and designated as the State Board of Architecture. Five members of said Board of Architecture shall be residents of the Northern District of California, and shall constitute the Northern District for the examination of applicants for certificates to practice architecture in this state. And five members of said board shall be appointed from the Southern District of California, and shall constitute the Southern District Board for the examination of applicants for certificates to practice architecture in this state. The Northern District shall be all that portion of the state north of the northerly line of the county of San Luis Obispo and the county of Kern and the county of San Bernardino. And the Southern District shall be all that portion of the state south of the northerly line of the county of San Luis Obispo and the county of Kern and of the county of San Bernardino. Said State Board of Architecture shall be appointed by the Governor as follows: Five members shall be appointed from the members in good standing of the San Francisco Chapter of the American Institute of Architects, or some similar institution or association of architects, two of whom shall be designated to hold office for two years. Five members shall be appointed from the members of the Southern California Chapter of the American Institute of Architects, or some similar institution or association of architects, two of whom shall be designated to hold office for two years. Each person so appointed shall hold office for four years, unless so designated to hold office for two years. And thereafter, upon the expiration of the term of office of the persons so appointed, the Governor of the state shall appoint a successor or successors to such outgoing person or persons whose term of office shall have expired, to hold office for four years; *provided*, that the membership of the State Board of Architecture shall be composed as herein set forth. Each member shall hold over after the expiration of his term of office until his successor shall have been duly appointed and qualified. Any vacancy occurring in the membership of the board shall be filled by the Governor of the state for the unexpired term in like manner. The members of the board shall serve without compensation from the state. The expenses of the board shall be paid out of the fees collected from applicants for certificates.

SEC. 2. The members of the State Board of Architecture shall, before entering upon the discharge of the duties of their office, take and file with the Secretary of State the constitutional oath of office. The said State Board of Architecture shall, within thirty days from and after their appointment, meet and elect from their number a president

and a vice-president, one of whom shall be a resident of the Northern District, and one a resident of the Southern District, and two secretaries, one from each district. The secretaries shall also act as treasurers. The person receiving the highest number of votes shall be secretary, and the person receiving the next highest number of votes, assistant secretary. Said persons shall hold office for two years, or until their successors shall have been duly elected and qualified.

SEC. 3. The board may adopt rules and regulations for the government of its proceedings, not inconsistent with this act. The state board shall adopt a seal for its own use, and one for each of the district boards. The seal used by the Northern District Board shall have the words "Northern District" inscribed thereon, and the one for the Southern District shall have the words "Southern District" inscribed thereon, and the secretary and assistant secretary shall have charge, care and custody thereof. The secretary shall keep a correct record of all the proceedings of the board, which shall be open to public examination at all times. Six members shall constitute a quorum for the transaction of business of the State Board of Architecture, and three members shall constitute a quorum of the district boards for the transaction of business. Special meetings of the State Board of Architecture shall be called by the secretary upon the written request of four of its members, and by giving twenty days' written notice of such meeting, and the time and place at which such meeting is to be held, to each member of the board. The district boards shall call special meetings upon the written request of two of its members made to the secretary, and upon five days' written notice to each member of said district board. Within thirty days from and after the date of their appointment, the state board shall meet to organize, elect officers as in this act provided for, and formulate and adopt a code of rules and regulations for its government in the examination of applicants for certificates to practice architecture in this state; and such other rules and regulations as may be necessary and proper, not inconsistent with this act. The board may from time to time repeal or modify its rules and regulations, not inconsistent with this act. The state board shall meet annually, on the second Tuesday in April, for the purpose of transacting such business as may lawfully come before it, not inconsistent with this act. The district boards shall hold their regular meetings for the examination of applicants for certificates to practice architecture on the last Tuesday of January, April, July and October of each year. The board of the Northern District shall meet in San Francisco; and the board of the Southern District shall meet in Los Angeles, and at such other times and places as they may elect, to examine applicants for certificates. Any person shall be entitled to an examination for a certificate to practice architecture, upon payment, to the district board when he makes application, a fee of fifteen dollars, which fee shall be retained by the board; should the applicant pass a satisfactory examination by said district board, the secretary shall, upon the payment to him of a further fee of five dollars, issue to the applicant a certificate, signed by the president and secretary, sealed with the seal of the district board, and directed to the Secretary of State, setting forth the fact that the person therein named has passed a satisfactory examination, and that such person is entitled to a certificate to practice architecture in this state, in accordance with the provisions of this act; and upon

the payment to the Secretary of State of a fee of five dollars, the secretary shall at once issue to the person therein named, a certificate to practice architecture in this state in accordance with the provisions of this act, which certificate shall contain the full name of the applicant, his birthplace, and age, together with the name of the district board issuing the certificate, and date of issuance thereof. All papers received by the Secretary of State on application for certificate shall be kept on file in his office, and a proper index and record thereof shall be kept by him.

SEC. 4. Any architect in good standing, who shall show to the satisfaction of the district board of the district in which such architect may reside, that he was engaged in the practice of the profession of architecture on the date of the passage of this act, shall be granted a certificate without passing an examination, on the payment to the district board of a fee of five dollars; *provided*, such application shall be made within six months from and after the passage of this act. Said certificate shall set forth the fact that the person to whom the same was issued was practicing architecture in this state at the time of the passage of this act, and that the person therein named is entitled to a certificate to practice architecture without having to pass an examination by the district board; and the Secretary of State shall, upon the payment to him of a fee of five dollars, issue to the person named therein a certificate to practice architecture in this state, in accordance with the provisions of this act. Each certificated architect shall have his certificate recorded in the office of the county recorder, in each and every county in this state, in which the holder thereof shall practice, and he shall pay to the recorder the same fee as is charged for the recording of deeds. A failure to have his certificate so recorded shall be deemed sufficient cause for revocation of such certificate.

SEC. 5. After the expiration of six months from the passage of this act, it shall be unlawful, and it shall be a misdemeanor, punishable by fine of not less than fifty dollars nor more than five hundred dollars, for any person to practice architecture without a certificate in this state, or to advertise, or put out any sign or card, or other device which might indicate to the public that he was an architect; *provided*, that nothing in this act shall prevent any person from making plans for his own buildings, nor furnishing plans or other data for buildings for other persons, provided the person so furnishing such plans or data shall fully inform the person for whom such plans or data are furnished that he, the person furnishing such plans, is not a certified architect; *provided*, that nothing in this act shall prevent the employment of an architect residing out of the State of California, to prepare plans and specifications for buildings or other structures within the state, conditioned, he shall present satisfactory evidence to the board of the district in which the structure is to be erected, that he is a competent architect, when such board shall issue to such architect a temporary certificate for such employment, upon the payment of a fee of five dollars. Architects' certificates issued in accordance with the provisions of this act shall remain in full force until revoked for cause, as hereinafter provided for in this act. A certificate may be revoked for dishonest practices, or for gross incompetency in the practice of the profession, which questions shall be determined by the district board of the district in which the person whose certificate is called in question shall reside, or

shall be doing business; and upon a full investigation of the charges by the district board, an opportunity having been given the accused to be heard in his own defense or by counsel; and upon the verdict of at least four members of the district board, the board may issue its certificate to the Secretary of State revoking the certificate of the person accused; and the Secretary of State shall thereupon cancel such certificate. And on the cancellation of such certificate, it shall be the duty of the secretary of the district board to give notice of such cancellation to the county recorder of each county in the state, whereupon the recorder shall mark the certificate recorded in his office, "cancelled."

After the expiration of six months, the person whose certificate was revoked, may have a new certificate issued to him by the Secretary of State upon the certificate of the district board by which the certificate was revoked.

Every certificated architect shall have a seal, the impression of which must contain the name of the architect, his place of business, and the words "certificated architect," with which he may stamp all plans prepared by him.

SEC. 6. This act shall take effect from and after its passage.

AMENDMENT TO ACT.

An act to amend an act entitled "An act to regulate the practice of architecture, approved March 23, 1901," adding a new section thereto to be numbered section seven, relating to an annual license fee.

(Approved March 26, 1903.)

The people of the State of California, represented in Senate and Assembly, do enact as follows:

SECTION 1. An act to regulate the practice of architecture, approved March 23, 1901, is hereby amended by adding a new section thereto to be numbered section seven.

SEC. 7. Each regularly certificated architect shall pay an annual license fee of five dollars, said fee to be paid to the secretary of the board of the district of which he shall be a resident, and shall be payable in advance on January 1, and shall become delinquent the first day of April of each year, after which date it shall be delinquent, and the certificate of such architects who shall fail to pay their license fees by April 1 of each year, shall be subject to cancellation by said district board, and notice of such cancellation shall be sent to each county recorder of the State of California and to the Secretary of State, as provided in section five of the act to regulate the practice of architecture, approved March 23, 1901, for cancellation of certificates. And the secretary of said district shall issue a receipt signed by the president and secretary of the district, and under the seal of the district board, to each architect paying said license fee, showing that said certificated architect has paid his annual license fee, which license receipt shall be displayed in a prominent place in the office of said architect. The fees so collected shall be used to meet the expenses of the State Board of Architecture.

SEC. 2. This act shall take effect immediately.

RULES AND REGULATIONS OF THE CALIFORNIA STATE BOARD OF ARCHITECTURE.

RULES.

Robert's Rules of Order are adopted as the rules of this board for the conduct of business at its meetings.

OFFICERS.

The State Board of Architecture shall elect from its number a president and a vice-president, one of whom shall be a resident of the Northern District, and one a resident of the Southern District, who shall be respectively the president of the district boards; and two secretaries, one for each district. The secretaries shall also act as treasurers. The person not resident of the same district as the president receiving the highest number of votes shall be the secretary, and the person not resident of the same district as the vice-president receiving the highest number of votes shall be assistant secretary. The secretary and assistant secretary must be residents of different districts and shall be secretaries of their respective districts. Said officers shall hold office for two years, or until their successors shall have been duly elected and qualified.

The board shall adopt a seal for its own use and one for each of the district boards. The seal used by the Northern District Board shall have the words "Northern District" inscribed thereon, and the one of the Southern District shall have the words "Southern District" inscribed thereon, and the secretary and the assistant secretary shall have respectively the charge, care and custody thereof.

The secretary shall keep a record of all the proceedings of the board, which shall be open to public examination at all times.

Six members shall constitute a quorum of the state board and three members shall constitute a quorum of the district board, for the transaction of business.

The certificates of competency to practice architecture, shall be signed by the president and secretary of the district board by which the certificate shall be ordered issued.

MEETINGS.

The annual meetings of the state board shall be held alternately in San Francisco and Los Angeles. The quarterly meetings of the district boards shall be held respectively in San Francisco and Los Angeles. The annual meetings of the state board shall be held on the second Tuesday in April. Special meetings of the state board shall be called by the secretary, upon the written request of four of its members, and by giving twenty days' notice in writing of such meeting, and the time and place at which such meeting is to be held, to each member of the board.

The district boards shall hold their regular meetings for the examination of applicants for certificates to practice architecture, on the last Tuesday of each month.

The district boards shall call special meetings for their respective districts, upon the written request of two of its members, made to the secretary of the district, and upon five days' written notice to each member of such district.

The chief place of business for the Northern District shall be San Francisco, and for the Southern District, Los Angeles.

Special meetings may be held for the purpose of examining applicants for certificates, at such places as the district board may elect, due notice of the time and place being given to the applicants.

FINANCE.

The conduct of the finances of each district board shall conform to the rulings of the State Board of Control. All checks shall be signed by the secretary-treasurer of each district board.

CERTIFICATES.

The district boards shall issue certificates to practice architecture in the State of California to all persons qualified to receive them as provided for under Sections (3) and (5) of the Act to Regulate the Practice of Architecture in the State of California, as approved March 23, 1901.

The district boards shall have authority to issue temporary certificates to nonresident architects of the state, who shall show to the satisfaction of the board their competency to practice architecture. Such temporary certificates shall be for stated buildings. The fee for such temporary certificates shall be five dollars (\$5), issued by the board of the district in which the structure is to be erected.

Each member of a firm practicing architecture must have a separate certificate.

EXAMINATIONS.

Every applicant must pass either an oral or written examination before having issued to him a certificate to practice architecture in the State of California; provided, however, that in all cases where the applicant for examination submits to the board satisfactory evidence as to character, honorable practice, competency and qualifications, and shows that he has been continuously and exclusively engaged in the practice of architecture on his own account or as a member of a reputable firm or association of architects for more than ten years prior to the date of his application, or that he has been granted a certificate to practice architecture in another state or country where the standard of qualification is not lower than that required by the board, then and in such case the demonstration of the applicant's knowledge and ability so made, if found sufficient by the board, may take the place of written and oral examination.

In all cases where the applicant for a certificate to practice architecture in the State of California submits to the board satisfactory evidence as to character, honorable practice, competency and qualifications, and shows that he has been continuously engaged in the practice of structural engineering on his own account or as a member of a reputable firm or association of architects or structural engineers for more than ten years prior to the date of his application, then and in such case the demonstration of the applicant's knowledge and ability so made, if found sufficient by the board, may take the place of written

and oral examinations in the subjects of Materials and Specifications, Strength of Materials and Structural Design; provided, however, he passes a satisfactory examination in Theory of Architecture, History of Architecture and Architectural Design.

In carrying out this rule the personal appearance of the applicant before the board shall be required before the granting of a certificate if the applicant be a resident of the state. Applications for certificates from residents of other states may be considered at any meeting of the board without the personal appearance of the applicant, provided, the exhibits as submitted with proofs of the execution of the applicant's works are satisfactory to the board and establish an ability equal to that demanded by a regular examination.

NOTE.—The California State Board of Architecture is a member of the National Council of Architectural Registration Boards, and holders of certificates to practice architecture in other states or nonresidents desiring to make application for a certificate to practice in this state will materially facilitate the consideration of their applications by applying through the National Council of Architectural Registration Boards, No. 5 North La Salle street, Chicago, Illinois.

A diploma of graduation from the full four years' course in architecture in any university or technical school, approved by the board, with at least a combined four years' experience in an architect's office during such course and after receiving such diploma, may be accepted as satisfactory evidence as a competent knowledge of architectural design and construction required for a certificate to practice as an architect in California according to law. Those applicants for certificates not having college or technical training shall have at least ten consecutive years' experience in an architect's office prior to making application for examination. Applicants not having either the above technical training and experience or the ten consecutive years' experience in an architect's office and desiring to become certificated by passing the written examination, must have had five years' experience before they are eligible to take this examination.

The president, vice president, secretary-treasurer and assistant secretary-treasurer of the board shall constitute a standing committee for all written examinations. The written examinations are held semi-annually at the University of California at Berkeley and at the University of Southern California at Los Angeles, approximately in the months of January and May. This regular class examination shall occupy not less than four days, two days shall be devoted to ascertain the ability of the candidate to make practical application of his knowledge in the ordinary professional work of an architect, including structural design and supervision of buildings, and two days will include an effort toward ascertaining the qualifications of the applicant in architectural design, theory and history.

Applications will be received at all times. If the number and urgency of the applications received make it seem expedient to the board to institute examinations at any other than the times heretofore mentioned, due notice of such additional examinations will be forwarded by the secretary to those whose applications are on file at his office. Applications for the regular examinations should be at the secretary's office, one week before the date set for examinations, and should be attested by a notary and filed in duplicate.

The board meets on the last Tuesday of each month, at which time candidates may present themselves before the board with drawings (3 sets complete), photographs, letters and other data demonstrating their experience and qualifications.

ARCHITECT'S INDIVIDUAL SEAL.

The architect's individual seal is for the purpose of making an impression, hence a rubber stamp will not be permitted.

SUBJECTS FOR EXAMINATION.

Subjects covered by the written examinations are as follows:

Theory of Architecture	-----	1/2	day
History of Architecture	-----	1/2	day
Design	-----	1	day
Architectural Practice	-----	1/2	day
Materials and Specifications	-----	1/2	day
Strength of Materials	-----	1/2	day
Structural Design	-----	1/2	day

The following textbooks are suggested for study:

Architectural Engineering by the International Correspondence School, Vol. I.

Frank E. Kidder's Hand Book for Architects and Engineers.

Turneure and Maurer on Reinforced Concrete.

Taylor and Thompson on Reinforced Concrete.

Frank E. Kidder on Building Construction and Superintendence.

Cyclopedia of Architectural Carpentry and Building, issued by American School of Correspondence.

Superintendence and Construction by H. G. Richey.

Plumbing, heating, etc., by International Correspondence School.

San Francisco building ordinances.

State Housing Manual.

A History of Architecture, by Prof. Banister Fletcher and Banister F. Fletcher.

A History of Architectural Development, in three volumes, by F. M. Simpson.

Architectural Composition, by J. B. Robinson.

A Dictionary of Architecture and Building, by Sturgis.

Blake on Law of Architecture and Building.

NOTES.

Sample examination papers can be seen at the office of the board.

Fees connected with taking out a license are as follows:

Application fee	-----	\$15	00
Certificate fee	-----	5	00
State fee	-----	5	00
License fee	-----	5	00
Total	-----	\$30	00

An additional fee of \$10 is required of each candidate taking the written examinations in one or all subjects a second time.

Fees are not refunded for any cause.

NOTICE TO ARCHITECTS.

Many certificated architects fail to comply with section 4 of the "Act to Regulate the Practice of Architecture," which provides that each certificated architect shall have his certificate recorded in the office of the county recorder, in each and every county in this state in which the holder thereof shall practice. Your failure to observe this provision may jeopardize your position in the event of legal proceedings of any kind in which you might become involved.

It has also been brought to the attention of the board that the use of the seal on all drawings as mentioned in section 5 has been neglected. This provision of the act is mandatory as to the use of a seal.

It can not be too forcibly brought to your attention that it is incumbent on you to assist in upholding professional standards by using all legitimate means to impress the public with the dignity of the position of the certificated architect, and by using the seal on your drawings and other documents you will be assisting very materially to this end. The impression of the seal as being correct as to form can be obtained from the secretary. The seal when applied to tracings will blue-print better if slightly blackened with pencil.

CALIFORNIA STATE BOARD OF ARCHITECTURE,
A. M. EDELMAN, *Secretary.*

IN HONOR OF THE FIRST STATE BOARD OF ARCHITECTURE OF THE
STATE OF CALIFORNIA.

After the act creating the California State Board of Architecture was approved on March 31, 1901, the first board ever to serve the people of the State of California was organized on June 21, 1901, in San Francisco.

We take great pleasure in publishing the names of those men who were appointed by the Governor to serve on this board:

Members of the Northern District Board:

Seth Babson ----- Vice President
Merritt J. Reid ----- Secretary-Treasurer
William Curlett.
Lionel Deane.
H. A. Schulze.

Members of the Southern District Board:

Octavius Morgan ----- President
Fred L. Roehrig ----- Assistant Secretary-Treasurer
W. S. Hebbard.
Sumner P. Hunt.
John P. Krempel.

FINANCIAL STATEMENTS NORTHERN DISTRICT.

From April 1, 1923, to March 31, 1924.

RECEIPTS.	
Applications, 28 at \$15-----	\$420 00
Certificates, 25 at \$5-----	125 00
License fees, 447 at \$5-----	2,235 00
Southern District Board share examination expense-----	88 88
Southern District Board share printing expense-----	50 52
Petty cash-----	5 00
Revolving fund-----	95 00
State account March 31, 1923-----	3,162 67
	<u>\$6,182 07</u>

DISBURSEMENTS.	
Office rent-----	\$768 00
Salary, assistant secretary-----	1,020 00
Office service and expense-----	
Secretary and office-----	\$21 50
Materials and supplies-----	21 42
Postage-----	70 00
Printing and stationery-----	105 40
Telephone and telegraph-----	68 67
	<u>286 99</u>
N. C. A. R. Board membership fee-----	12 50
Examination expense-----	100 00
Petty cash-----	5 00
Revolving fund-----	95 00
State account March 31, 1924-----	3,894 58
	<u>\$6,182 07</u>

From April 1, 1924, to March 31, 1925.

RECEIPTS.	
Applications, 24 at \$15-----	\$360 00
Certificates, 28 at \$5-----	140 00
License fees, 410 at \$5-----	2,050 00
Written examination fee, 1 at \$10-----	10 00
Temporary certificate, 1 at \$5-----	5 00
Bank exchanges-----	25
Southern District Board share examination expense-----	130 00
Petty cash-----	5 00
Revolving fund-----	95 00
State account March 31, 1924-----	3,894 58
	<u>\$6,689 83</u>

DISBURSEMENTS.	
Office rent-----	\$768 00
Salary, assistant secretary-----	1,020 00
Office service and expense-----	
Secretary and office-----	\$91 21
Material and supplies-----	15 97
Postage-----	55 00
Telephone and telegraph-----	55 00
Printing and stationery-----	16 70
	<u>233 88</u>
Board members' traveling expense-----	186 50
N. C. A. R. Board membership fee-----	12 50
Examination expense-----	232 00
Petty cash-----	5 00
Revolving fund-----	95 00
State account March 31, 1925-----	4,136 95
	<u>\$6,689 83</u>

From April 1, 1925, to March 31, 1926.

RECEIPTS.	
Applications, 39 at \$15-----	\$585 00
Certificates, 28 at \$5-----	140 00
License fees, 505 at \$5-----	2,525 00
Temporary certificate, 1 at \$5-----	5 00
Southern District Board share examination expense-----	126 67
Petty cash-----	5 00
Revolving fund-----	95 00
State account March 31, 1925-----	4,136 95
	<u>\$7,618 62</u>

DISBURSEMENTS.	
Office rent-----	\$768 00
Salary, assistant secretary-----	1,020 00
Office service and expense-----	
Secretary and office-----	\$40 94
Materials and supplies-----	13 85
Postage-----	46 08
Telephone and telegraph-----	70 55
Printing and stationery-----	61 45
Office equipment-----	86 90
	<u>319 77</u>
N. C. A. R. Board membership fee-----	12 50
Written examination expense-----	232 00
State account March 31, 1926-----	5,166 35
	<u>\$7,618 62</u>

FINANCIAL STATEMENTS SOUTHERN DISTRICT.

From April 1, 1923, to March 31, 1924.

RECEIPTS.

Applications, 109 at \$15	-----	\$1,635 00
Certificates, 86 at \$5	-----	430 00
License fees, 494 at \$5	-----	2,470 00
Written examination fees, 2 at \$10	-----	20 00
State account March 31, 1923	-----	1,824 35

\$6,379 35

DISBURSEMENTS.

Office rent	-----	\$547 20
Salary, assistant secretary	-----	1,020 00
Office service and expense—		
Secretary and office	-----	\$126 44
Materials and supplies	-----	9 57
Postage	-----	41 00
Telephone and telegraph	-----	36 80
Printing and stationery	-----	160 29
Board members' traveling expense	-----	374 10
N. C. A. R. Board membership fee	-----	388 06
Written examination expense	-----	12 50
State account March 31, 1924	-----	116 31
	-----	3,921 18

\$6,379 35

From April 1, 1924, to March 31, 1925.

RECEIPTS.

Applications, 57 at \$15	-----	\$855 00
Certificates, 57 at \$5	-----	285 00
License fees, 563 at \$5	-----	2,815 00
Written examination fees, 10 at \$10	-----	100 00
State account March 31, 1924	-----	3,921 18

\$7,976 18

DISBURSEMENTS.

Office rent	-----	\$547 20
Salary, assistant secretary	-----	1,020 00
Office service and expense—		
Secretary and office	-----	\$122 16
Materials and supplies	-----	6 65
Postage	-----	54 00
Telephone and telegraph	-----	41 59
Printing and stationery	-----	91 94
Property and equipment	-----	47 55
Board members' traveling expense	-----	363 89
N. C. A. R. Board membership fee	-----	173 53
Written examination expense	-----	12 50
State account March 31, 1925	-----	180 53
	-----	5,678 53

\$7,976 18

From April 1, 1925, to March 31, 1926.

RECEIPTS.

Applications, 59 at \$15	-----	\$885 00
Certificates, 44 at \$5	-----	220 00
License fees, 615 at \$5	-----	3,075 00
Written examination fees, 4 at \$10	-----	40 00
State account March 31, 1925	-----	5,678 53

\$9,898 53

DISBURSEMENTS.

Office rent	-----	\$547 20
Salary, assistant secretary	-----	1,020 00
Office service and expense—		
Secretary and office	-----	\$129 68
Materials and supplies	-----	21 95
Postage	-----	32 76
Telephone and telegraph	-----	65 91
Printing and stationery	-----	48 24
Board members' traveling expense	-----	298 54
N. C. A. R. Board membership fee	-----	364 85
Written examination expense	-----	12 50
State account March 31, 1926	-----	160 50
	-----	7,494 94

\$9,898 53

LIST OF CERTIFICATED ARCHITECTS.

NORTHERN DISTRICT.

No. Certificate	Name	Address
B1240	Aaron, Gustave	562 19th avenue, San Francisco
B1446	Abrahams, Harry W.	495 14th avenue, San Francisco
B 929	Ackerman, Newton	430 N street, Eureka
B 503	Ahnden, John H.	358 3d avenue, San Francisco
B1458	Aldrich, Clifford	200 V street, Sacramento
B 409	Allen, Glenn	41 Sutter street, Stockton
B 508	Allen, Harris C.	Ray Building, Oakland
B1401	Amandes, Frederic F.	1699 Virginia street, Berkeley
B1403	Alden, Herbert O.	Sharon Building, San Francisco
B1053	Anderson, Arthur W.	612 Sharon Building, San Francisco
B 449	Applegarth, G. A.	Claus Spreckels Building, San Francisco
B 332	Appleton, A.	Foxcroft Building, San Francisco
B 844	Armitage, Ralph W.	235 W. Victoria street, Santa Barbara
B 962	Armitage, W. H.	400 Call Building, San Francisco
B 614	Ashcroft, G. B.	1823 Alameda avenue, Alameda
B 674	Ashley, Fred G.	525 Market street, San Francisco
B 878	Austin, Elizabeth M.	526 Powell street, San Francisco
B1452	Axtens, Stephen Arthur	274 Telegraph avenue, Berkeley
B 996	Backus, Robert E.	3938 S. Harvard boulevard, Los Angeles
B 354	Baker, Wm. J.	2255 Ransom avenue, Oakland
B 282	Bakewell, John, Jr.	251 Kearney street, San Francisco
B1259	Ballentine, J. K., Jr.	526 Powell street, San Francisco
B 926	Bangs, Geoffrey E.	First National Bank Building, San Francisco
A 159	Barrett, Chas. H.	Hotel Washington, San Francisco
B1270	Barton, Claude B.	1804 Harrison street, Oakland
B1181	Barton, Eugene F.	1122 Crocker Building, San Francisco
B1484	Bartges, Wm. K.	1022 Shattuck avenue, Berkeley
B1083	Baumann, H. O.	251 Kearny street, San Francisco
B1376	Baumberger, Walter	302 28th avenue, San Francisco
B 274	Baur, John A.	251 Kearny street, San Francisco
B 794	Baxter, O. Reed.	104 High Holborn, W. C. I., London, England
B 948	Beersman, Chas. G.	1417 Railway Exchange Building, Chicago, Ill.
B1290	Beezer, Louis	Bush and Steiner streets, San Francisco
B1291	Beezer, M. J.	903 Seaboard Building, Seattle, Wash.
B 817	Bertz, Earl B.	168 Sutter street, San Francisco
A 76	Binder, William	35 W. San Carlos avenue, San Jose
B 841	Bissell, Howard G.	21 S. San Joaquin street, Stockton
B 951	Blaioe, Roger W.	1890 Telegraph avenue, Oakland
A 90	Blaisdell, Nathaniel	255 California street, San Francisco
A 54	Bliss, Walter D.	Balboa Building, San Francisco
B1343	Bliss, Will N.	Balboa Building, San Francisco
B 564	Blohme, Harry J.	454 California street, San Francisco
B1187	Boese, Henry A.	1135 Stanyan street, San Francisco
B 928	Boiles, Edward G.	963 Monadnock Building, San Francisco
B1073	Bouchspies, Wm. F. C.	2010 Larkin street, San Francisco
B 864	Branner, John K.	251 Kearny street, San Francisco
B 678	Breeze, Wm. F.	2522 Green street, San Francisco
B 855	Bridgeman, Lillian	1715 La Loma avenue, Berkeley
B1374	Brooke, Herbert V.	Box 255, Walnut Creek
B1056	Brigham, Geo. B., Jr.	410 S. Michigan avenue, Pasadena
B 361	Brown, Arthur, Jr.	251 Kearny street, San Francisco
B1065	Brown, Guy L.	American Bank Building, Oakland
B 815	Bruce, Morris M.	859 Flood Building, San Francisco
B --	Bryant, Leland A.	244 North La Pere drive, Beverly Hills
B 927	Buckley, Vincent	855 Monadnock Building, San Francisco
B 921	Buetler, John F.	110 Sutter street, San Francisco
B 612	Bugbee, Arthur B.	26 Montgomery street, San Francisco
B 732	Burgren, Albert W.	110 Sutter street, San Francisco
B 010	Burnett, Howard E.	684 Haddon road, Oakland
B 809	Butner, Chas. E.	Cory Building, Fresno
B1336	Buyko, Anton	2306 Ellsworth street, Berkeley
B1019	Byrne, Walter G.	3014 5th avenue, Los Angeles
A 235	Campbell, Alden W.	3455 J street, Sacramento
B 653	Cannon, Edward W.	1924 Broadway, Oakland
A 200	Cantin, A. A.	Foxcroft Building, San Francisco
B 982	Cantriel, George M.	45 Second street, San Francisco
B --	Cauldwell, Albert M.	185 Stevenson street, San Francisco
B --	Cuff, Clarence C.	371b Hawthorne street, Oakland
B 438	Curey, John W.	Box 621, San Anselmo
B --	Chapman, Frederick A.	3512 Park boulevard, Oakland
B 726	Cheney, Chas. H.	Palos Verdes
A 130	Childs, Elmer E.	2123 Bancroft way, Berkeley
B 763	Christie, John H.	Southern Pacific Building, San Francisco
B 506	Coates, W. D., Jr.	Rowell Building, Fresno
B 565	Clauseo, Chas. C.	Hearst Building, San Francisco
B 371	Clark, Arthur B.	Box 1575, Stanford University
B1098	Clark, Birge M.	310 University avenue, Palo Alto
B1416	Clark, Edwin H.	8 E. Huron street, Chicago, Ill.
B 755	Claudis, Chas. W.	Call Building, San Francisco
B 970	Cloudslev, Upton J.	309 Exchange Building, Stockton
B1354	Cobby, E. V.	807 Sheldon Building, San Francisco

No. Certificate	Name	Address
A 161	Coffey, Alfred I.	Phelan Building, San Francisco
B 547	Cole, Chester	303 First National Bank Building, Chico
B1039	Collins, Allen C.	Theatre Building, Santa Cruz
B1203	Collins, Frederick R.	1032 Hyde street, San Francisco
B1183	Collins, Henry C.	766 Hamilton avenue, Palo Alto
B1448	Comstock, George F.	588 Haddon road, Oakland
B1052	Coombs, Frank E.	660 Market street, San Francisco
A 253	Corlett, Wm. H.	507 Jefferson street, Napa
B 650	Corlett, W. G.	1801 Oakland Bank Building, Oakland
B 497	Cornelius, Albert	625 Market street, San Francisco
B 471	Coulter, Norman R.	46 Kearny street, San Francisco
B 718	Coxhead, Ernest	Hearst Building, San Francisco
B 403	Crim, W. H., Jr.	425 Kearny street, San Francisco
B 912	Curtis, E. N.	35 W. San Carlos avenue, San Jose
B1419	Church, Walter E.	3008 Bonvenue avenue, Berkeley
B 753	Dakin, Clarence	3034 Millclegg avenue, Berkeley
B 445	Davis, F. C.	515 Buena Vista avenue, San Francisco
B 792	Davis, Hugh Y.	Care Davis-Heller-Hearee Co., Stockton
B1103	Dean, Charles F.	City Library Building, Sacramento
B1012	Dean, James S.	City Library Building, Sacramento
B1116	Dean, Marshall A.	498 Weldon street, Oakland
B1400	DeLaven, Harry W.	932 33d street, Sacramento
B1434	De Sanno, Raymond	1209 Orway street, Berkeley
B 557	Denke, August R.	222 Dalzell Building, Oakland
A 119	Devlin, Chas J. I.	Pacific Building, San Francisco
B 549	Devlin, Leo J.	Pacific Building, San Francisco
B 351	Dickey, Chas. W.	Damon Building, Honolulu, T. H.
B 675	Donovan, John J.	1916 Broadway, Oakland
B1361	Dragon, L.	369 Pine street, San Francisco
A 125	Dolliver, J. W.	618 Underwood Building, San Francisco
B1088	Eames, Edward A.	353 Sacramento street, San Francisco
B1485	Easterly, John I.	2137 Tiffin road, Oakland
B1410	Eberson, John	212 E. Superior street, Chicago, Ill.
B1082	Edminson, Ross W.	925 Southern Pacific Building, Houston, Texas
A 167	Edwards, Thomas M.	833 Market street, San Francisco
A 204	Ehrenpfort, Arthur T.	24 California street, San Francisco
B1167	Eichler, Alfred W.	615 Farum Building, Sacramento
B1429	Ellenger, George E.	Work Building, Monterey
A 19	Everett, Oliver	1942 Webster street, San Francisco
B 706	Evers, Albert J.	525 Market street, San Francisco
B 596	Ettler, John A.	1346 41st avenue, San Francisco
B 601	Fairweather, J. S.	Balboa Building, San Francisco
B 579	Falch, Walter C.	Hearst Building, San Francisco
B1096	Farnkopf, Frank A.	251 Kearney street, San Francisco
A 180	Farr, Albert	Foxcroft Building, San Francisco
B1483	Farlow, Wm. B.	58 Sutter street, San Francisco
B1345	Farwell, Milo S.	608 58th street, Oakland
A 55	Faville, W. B. B.	Crocker First National Bank Building, San Francisco
B 662	Fantoni, Charles	550 Montgomery street, San Francisco
B1127	Ferree, Harold	729 Jones street, San Francisco
B 932	Field, Ephraim	American Bank Building, Oakland
B1134	Findlay, Helen E.	Route A, Marysville
B1255	Flanders, Edward F.	2609 G street, Sacramento
B 980	Flawn, Stanley C.	Royal Palm Hotel Casino, Miami, Fla.
B1322	Flores, Ernest	2534 Soito avenue, Richmond
B 513	Flugger, John C.	Av Insurgentes 187 A, Mexico City, Mexico
B1267	Foster, Sydney H.	605 Market street, San Francisco
B1411	Foster, Wm. Grant	1090 Paralta avenue, Berkeley
B 422	Foulkes, Edward T.	Crocker Building, San Francisco
B1100	Fralser, Emory M.	318 W. 9th street, Los Angeles
B1020	Francisco, Ferris LeRoy	511 5th avenue, New York City, N. Y.
B1201	Frick, Edward L.	251 Kearny street, San Francisco
B 938	Franklin, Chas. H.	T. W. Patterson Building, Fresno
B 874	Froberg, Alben	505 17th street, Oakland
B1363	Frye, Chas C.	406 Grasse Building, Los Angeles
A 101	Freeman, J. Eugene	Kohl Building, San Francisco
B1023	Galbraith, Victor	Elks Building, Stockton
B 499	Gardner, Lewis M.	942 Pine street, San Francisco
A 88	Garin, Ettiene A.	1982 Fulton street, San Francisco
B 906	Garren, W. I.	DeYoung Building, San Francisco
B1156	Gauger, Augustus F.	605 Exchange Building, St. Paul, Minn.
B 968	Gebhardt, W. H.	110 Sutter street, San Francisco
B 280	Gellfuss, Carl	417 Dewey boulevard, San Francisco
B 902	Georgeson, Franklin T.	Humboldt National Bank Building, Eureka
B1161	Gillan, W. F. C.	1215 Broadway, Burlingame
B 779	Glass, Edward	Hearst Building, San Francisco
B 807	Gottschalk, Chas. E.	Phelan Building, San Francisco
A 74	Greene, C. Sumner	251 Kearny street, San Francisco
B 886	Griffin, Fern W.	Box 457, Carmel
B 788	Gutterson, Henry	135 N. 14th street, Lincoln, Neb.
B1046	Hanifin, Arthur C.	526 Powell street, San Francisco
B1160	Hanselmann, Herman	Alameda Title Ins. Building, Oakland
B1076	Harper, W. W.	37 S. Wabash avenue, Chicago, Ill.
B1449	Hardman, B. Reede	1040 Masonic avenue, San Francisco
B1132	Hass, Andrew T.	507 Berkeley Bank Building, Berkeley
B 486	Harris, H. E.	1711 Palmera court, Alameda
		815 Balboa street, San Francisco

No. Certificate	Name	Address
A 963	Harrison, Frederick S.	Peoples Savings Bank Building, Sacramento
B 552	Hatch, John Davis	2631 Hillegass avenue, Berkeley
A 47	Haupt, Oscar	1631 Clay street, San Francisco
	Hay, Mark	304 W. 2d street, Kewanee, Ill.
B1495	Haymond, Scott	2610 Parker street, Berkeley
B 432	Hays, W. C.	First National Bank Building, San Francisco
	Helde, A. F.	722 S. Los Angeles street, Los Angeles
B 998	Heiman, Samuel	57 Post street, San Francisco
B 979	Herbert, Wm. F.	Bank of Italy Building, Santa Rosa
B 489	Herold, P. J.	507 Hearst Building, San Francisco
B1232	Higgins, Howard W.	518 S. 2d street, San Jose
B 770	Higgins, W. E.	Realty Building, San Jose
B1045	Hilburn, G. N.	R. F. D. 2, Box 211, Turlock
B 609	Hildebrand, Ernest	110 Sutter street, San Francisco
	Hind, W. G.	711 Hearst Building, San Francisco
B1336	Hinkle, Warren	1916 Broadway, Oakland
B 754	Hirschfield, B. S.	251 Kearny street, San Francisco
B 690	Hladik, J. C.	Monadnock Building, San Francisco
B 429	Hobart, Lewis P.	Crocker Building, San Francisco
B1379	Hodgson, Gilbert	314 17th street, San Francisco
A 307	Holland, Frank S.	137 9th avenue, San Francisco
B 881	Holt, Robert L.	2108 Shattuck avenue, Berkeley
B1404	Horstmann, Anthony J.	110 Sutter street, San Francisco
B1109	Hoover, Ira W.	408 S. Oxford street, Los Angeles
B1475	Hossack, Orlo R. W.	Worcester Building, Portland, Ore.
B 706½	Hotchkln, Robt. E.	521 Howell Building, Fresno
B 304	Howard, George H.	35 Montgomery street, San Francisco
B1184	Howard, Henry Temple	Crocker First National Bank Building, San Francisco
B 301	Howard, John Galen	Crocker First National Bank Building, San Francisco
B 942	Hubbert, Wallace H.	1420 Funston avenue, San Francisco
B 550	Humphreys, James H.	408 Wells Fargo Building, San Francisco
B1131	Hurd, Lester W.	278 Post street, San Francisco
	Huson, Willis E.	347 Oakdale avenue, Mill Valley
B1480	Hutchinson, Robert A.	1214 Webster street, Oakland
B1003	Hurt, Edgar B.	1001 Balboa Building, San Francisco
B 773	Hyman, Samuel L.	Foxcroft Building, San Francisco
B1431	Hewetson, Angelo	1100 Versailles avenue, Alameda
B 913	Irvine, Richard R.	Call Building, San Francisco
B 405	Jacobs, Alfred H.	110 Sutter street, San Francisco
B1021	Jacobus, Robt. F.	511 5th avenue, New York City, N. Y.
B1246	Jaehne, Alfred H.	181 South Park, San Francisco
B1038	Jeans, Raymond W.	1722 San Pedro avenue, Berkeley
B 941	Jensen, Creston H.	605 Market street, San Francisco
B 648	Jewett, Grace	Care A. A. Housemann & Co., Los Angeles
A 198	Jones, Brainerd	266 Washington street, Petaluma
B 597	Johnson, Arthur O.	Rowell Building, Fresno
B 981	Johnson, Albin R.	747 Market street, San Francisco
B1072	Johnson, Anton	Call Building, San Francisco
B 795	Johnson, C. Raimond	2373 W. 23d street, Los Angeles
B1147	Jorgensen, Virgil W.	701 Sharon Building, San Francisco
B 901	Jory, Stafford L.	1370 Euclid avenue, Berkeley
B 424	Joseph, Bernard J.	314 New Call Building, San Francisco
B1377	Keefe, Ray F.	1404 Franklin street, Oakland
B 455	Kelham, George W.	Sharon Building, San Francisco
B1477	Kent, Thomas J.	525 Market street, San Francisco
B 887	Keys, Harold Harte	1725 San Jose avenue, Alameda
B 356	Klrby, Charles K.	Earlimart
B1099	Klinkhardt, Geo. R.	Kohl Building, San Francisco
A 133	Knowles, Wm. A.	1214 Webster street, Oakland
B 834	Koenig, William	1 Pacheco street, San Francisco
B 488	Krafft, Elmer J.	Phelan Building, San Francisco
A 135	Krafft, Julius E.	Phelan Building, San Francisco
B1193	Kruse, Lawrence A.	San Anselmo
B 603	Kuhn, Alfred	833 Market street, San Francisco
B1071	Lake, H. Rafael	1501 Pacific S. W. Building, Fresno
B 423	Lansburgh, G. A.	140 Montgomery street, San Francisco
B1362	deLappe, Russel G.	1710 Franklin street, Oakland
B1297	Larsen, Albert H.	447 Sutter street, San Francisco
B1464	Larson, Nathan O.	240 Wildwood avenue, Piedmont
B1292	Leason, Harry J.	2181 Grove street, San Francisco
B1040	Lee, Charles R.	2027 California street, San Francisco
A 201	Lenzen, Theodore W.	Humboldt Bank Building, San Francisco
B1004	Lesswing, Sylvester A.	45 Santa Monica Way, San Francisco
B1035	Lewis, Walter O.	1207 High street, Alameda
B1447	Loewenthal, Alfred M.	1551 Filbert street, San Francisco
B 447	Lofquist, John O.	362 28th avenue, San Francisco
B 321	Long, Walter J.	4209 Tea street, Sacramento
B 615	Losekann, Joseph	Elks Building, Stockton
B 936	Loubet, A. J.	1916 Broadway, Oakland
B 566	Lowe, Willis C.	354 Hobart street, Oakland
A 71	Lutgens, A. C.	524 Geaigia street, Vallejo
B 433	MacDonald, Kenneth, Jr.	Frack Shops Building, Los Angeles
B1074	Mack, Gerstle L.	681 Madison avenue, New York City, N. Y.
A 312	Magee, James A.	9 Rollins avenue, San Anselmo
B 974	Masten, Chas. F.	278 Post street, San Francisco
B1408	Masten, J. Kendall	3954 Washington street, San Francisco
B 542	Mastropasqua, Louis	Columbus Savings Bank Building, San Francisco

No.	Certificate	Name	Address
A 148		Mathews, Edgar A.	Call Building, San Francisco
A 83		Mathews, Walter J.	927 Broadway, Oakland
A 203		Mathewson, E.	Cory Building, Fresno
B1281		Maury, Chas. F.	168 Sutter street, San Francisco
A 138		Maybeck, Bernard R.	Lick Building, San Francisco
B 859		Mayo, Frank V.	21 S. San Joaquin street, Stockton
A 44		McCall, Chas. W.	1404 Franklin street, Oakland
B1462		McCool, John B.	1304 Bernal avenue, Burlingame
A 121		McDougall, E. G.	353 Sacramento street, San Francisco
A 104		McDougall, C. C.	353 Sacramento street, San Francisco
A 103		McDougall, George B.	State Engineering Office, Sacramento
A 149		McHenry, John	2210 Ellsworth street, Berkeley
A 1714		McKenzie, Chas. S.	Bank of San Jose Building, San Jose
B1192		McManus, Edward C.	1000 Arapahoe street, Los Angeles
A 224		McNally, Cornelius S.	23 Woodland avenue, San Francisco
B1253		McSweeney, Anthony McF.	Box 134, Corte Madera
B 993		Merchant, Wm. G.	806 Masonic avenue, San Francisco
B 490		Merritt, H. P.	American National Bank Building, San Francisco
A 89		Meusdorffer, C. A.	Humboldt Bank Building, San Francisco
A 112		Meyer, Fred H.	742 Market street, San Francisco
A 57		Meyers, Henry H.	Kohl Building, San Francisco
B1482		Meyers, Mildred S.	Kohl Building, San Francisco
B 873		Michelsen, Harry M.	315 Montgomery street, San Francisco
B 757		Miller, Chester H.	Atico Building, Oakland
A 137		Miller, James R.	Finance Building, San Francisco
B1186		Miller, Leffler B.	804 Santa Barbara road, Berkeley
A 186		Miller, Washington J.	337 17th street, Oakland
A 188		Millwain, A. M.	731 Alma avenue, Oakland
B1481		Mills, Reginald L.	1214 Webster street, Oakland
B 478		Millwain, W. B.	Pacific Building, Oakland
B 416		McCrea, George E.	1744 Broadway, Oakland
B 675		Minton, Henry A.	Monadnock Building, San Francisco
B 847		Mitchell, James H.	277 Pine street, San Francisco
B 404		Mohr, Normand W.	4405 20th street, San Francisco
A 83		Mooser, William	Nevada Bank Building, San Francisco
B1152		Mooser, William, Jr.	Nevada Bank Building, San Francisco
B 344		Morgan, Julia	Merchants Exchange, San Francisco
B 808		Morrell, Ralph P.	41 S. Sutter street, Stockton
B 950		Morrison, Milton W.	716 41st avenue, San Francisco
B1402		Morrow, Gertrude C.	301 Lenox avenue, Oakland
B 790		Morrow, Irving F.	DeYoung Building, San Francisco
B1151		Mowbray, Melton, Jr.	5052 Fairfax avenue, Oakland
B 382		Mullgardt, Louis	Bohemian Club, San Francisco
B 439		Murdock, Hamilton	Care 425 Kearny street, San Francisco
B 580		Narbett, James T.	907 MacDonalld avenue, Richmond
B 517		Neumarkel, Emil A.	544 Market street, San Francisco
B1202		Newsome, Archie T.	Nevada Bank Building, San Francisco
B 880		Newsome, Noble	Nevada Bank Building, San Francisco
B 494		Newsome, Sidney B.	Nevada Bank Building, San Francisco
B1413		Nickel, Edward August	1935 Berryman street, Berkeley
B 791		Norberg, Ernest L.	Balboa Building, San Francisco
B1001		Norberg, John E.	Balboa Building, San Francisco
A 184		Nordin, August	Mills Building, San Francisco
B 702		Norton, Francis J.	Box 1233, Los Angeles
B1461		Nusbaum, Lazer L.	1270 California street, San Francisco
B 971		O'Brien, George	Bacon Building, San Francisco
B 279		O'Brien, Smith	Bankers Investment Building, San Francisco
B 939		Officer, Robt. G.	Berkeley Bank Building, Berkeley
A 228		Olive, LeBaron R.	887 Franklin street, Santa Clara
B1364		Olson, David	1800 Telegraph avenue, Oakland
B 843		Oshorne, Erle J.	Balboa Building, San Francisco
B 308		Pattiani, Alfred W.	Pope Valley Empire Farms, Napa
B 955		Perry, Chas. E., Jr.	460 Montgomery street, San Francisco
B 783		Perry, Warren C.	260 California street, San Francisco
B1014		Peterson, Edward W.	Mason Building, Fresno
B 871		Peterson, Jens C.	Peoples Savings Bank Building, Sacramento
B1369		Peugh, W. D.	1701 Oxford street, Berkeley
B1474		Peyser, Lionel E.	2447 26th avenue, San Francisco
B 990		Pfueger, T. L.	Finance Building, San Francisco
B 428		Pinkham, Walter E.	587 Frederick street, San Francisco
B 727		Plachek, James H.	Mercantile Bank Building, Berkeley
A 155		Politeo, M. V.	Placer County, Gold Run
B1182		Poage, Perry Thomas	4025 T street, Sacramento
A 41		Porporato, John A.	619 Washington street, San Francisco
B 732		Powers, John H.	460 Montgomery street, San Francisco
B1231		Prack, Bernard H.	119 Federal street, Pittsburgh, Pa.
B1236		Pries, Lionel H.	McKay Building, Santa Barbara
B 942		Pring, Thomas E.	2736 Forest avenue, Berkeley
B 719		Priteca, Marcus E.	Pantages Building, Los Angeles
B 977		Quantt, Fred W.	Humboldt Bank Building, San Francisco
B 476		Raiguel, W. O.	Care Gadding McBean Co., Glendale
B 953		Ralph, George E.	Rialto Building, San Francisco
B 728		Rankin, Joseph J.	57 Post street, San Francisco
B 387		Ratcliff, Walter H.	First National Bank Building, Berkeley
B 483		Ray, Russel	432 Padre street, Santa Barbara
B 541		Reed, Walter D.	1801 Oakland Bank Building, Oakland
B 628		Reid, Francis W.	2023 Parker street, Berkeley

No. Certificate	Name	Address
A 145	Reid, James W.	California Pacific Building, San Francisco
A 7	Reid, Merritt J.	105 Montgomery street, San Francisco
B1337	Reimers, Frederick H.	Tip Top Tribune Tower, Oakland
B 861	Remmel, B. E.	966 Warfield avenue, Oakland
B1036	Renfro, M. P.	664 16th street, San Bernardino
B1268	Rich, Wm. A.	1801 Oakland Bank Building, Oakland
B 624	Richardson, Chas. E.	720 N. Michigan avenue, Chicago, Ill.
B1319	Reidy, D. A.	821 Market street, San Francisco
A 48	Righetti, Perseo	12 Geary street, San Francisco
B1148	Rist, Martin J.	Phelan Building, San Francisco
B1180	Roeth, Chas. F. B.	1404 Franklin street, Oakland
B 677	Rogers, Chas. E. J.	Phelan Building, San Francisco
B1432	Roller, Albert F.	1556 Cypress avenue, Burlingame
A 185	Ross, T. Paterson	310 California street, San Francisco
B 930	Rowell, Joseph W.	1801 Leavenworth street, San Francisco
A 46	Rushforth, Geo.	354 Pine street, San Francisco
A 293	Russell, C. H.	1106 W. P. Story Building, Los Angeles
B 925	Ryland, C. J.	Rowell Building, Fresno
B 688	St. John, Fred E.	R. F. D. Box 9, Fresno
A 289	Sala, Peter L.	Exchange Building, Stockton
B 877	Sanford, Florence H.	250 E. Mariposa avenue, Stockton
B1125	Satterlee, Ivan C.	33 Canyon road, Berkeley
B 316	Sawyer, Chas. H.	119 E. Rose street, Stockton
B 370	Sawyer, Houghton	1021 Union street, San Francisco
B 254	Schardin, Frank J.	Hearst Building, San Francisco
B1439	Schalk, Louis	911 O street, Sacramento
B1463	Schirmer, Wm. E.	526 Powell street, San Francisco
B 652	Schmidt, Herbert A.	Thayer Building, Oakland
B1135	Schmidts, Carl R.	251 Kearny street, San Francisco
B1162	Schroder, Howard	369 Pine street, San Francisco
B 286	Schroepfer, Albert	354 Hobart street, Oakland
B1357	Schuppert, R. C.	Monadnock Building, San Francisco
B1225	Seadler, Eugene J.	1723 Webster street, Oakland
B1118	Sellon, George C.	Mitau Building, Sacramento
B 492	Sexton, Norman W.	Mitau Building, Sacramento
B 987	Sharpe, E. M.	Chronicle Building, San Francisco
B1081	Shaw, Raymond R.	60 Sansome street, San Francisco
A 183	Shea, Frank T.	Commercial Exchange Building, Los Angeles
A 39	Shea, Will D.	454 Montgomery street, San Francisco
B 521	Sheldon, Martin A.	454 Montgomery street, San Francisco
B 856	Siebrand, Carl	Monadnock Building, San Francisco
B 828	Simpson, Horace G.	Northern Life Building, Seattle, Wash.
B 943	Slison, Ralph C.	Call Building, San Francisco
A 166	Skidmore, Chas. H.	468 Crescent street, Oakland
B 893	Skillings, Warren P.	Call Building, San Francisco
B1440	Sly, C. Jefferson	Garden City Bank Building, San Jose
B --	Slocombe, Francis H.	638 Miranda avenue, Oakland
A 16	Smith, Alfred W.	85 Cambridge Way, Piedmont
B 226	Smith, Henry C.	American Bank Building, Oakland
B 540	Smith, Thomas	785 Market street, San Francisco
B1311	Snyder, Edwin L.	27 Elgin Park, San Francisco
B 279	Soderberg, Fred	2809 S street, Sacramento
B 836	Soper, Frederick J.	276 Perkins street, Oakland
B1433	Spencer, Eldredge T.	Kerckhoff Building, Los Angeles
B 909	Starbuck, Henry F.	105 Tunnel road, Berkeley
B 683	Starks, Leonard F.	1202 1/2 E. 69th street, Los Angeles
B1479	Stellberg, Walter T.	Oschner Building, Sacramento
B 760	Stewart, J. L.	104 S. Jose avenue, Los Gatos
B1373	Stephenson, W. P.	Clans Spreckels Building, San Francisco
A 208	Stone, Douglas D.	2520 Haste street, Berkeley
B 820	Stone, Louis	68 Post street, San Francisco
B1473	Stringham, Roland	337 17th avenue, Oakland
B 903	Stinger, Harold G.	Newhall Building, San Francisco
B 496	Strothoff, Chas. F.	1418 Cavanagh road, Oakland
B 828	Sumner, Chas.	2276 15th street, San Francisco
B 631	Swain, Clarkson	57 Post street, San Francisco
B 715	Swartz, Frederick L.	47 6th avenue, San Francisco
B1421	Symmes, Edwin J.	Rowell Building, Fresno
E 890	Simmons, Louis W.	Crocker First National Bank Building, San Francisco
B1143	Tantau, Clarence A.	P. O. Box 974, Carmel
B 759	Taylor, Ralph D.	Shreve Building, San Francisco
B 480	Thayer, O. R.	Lassen Bank Building, Susanville
B 602	Thomas, Harry A.	110 Sutter street, San Francisco
B1165	Thomas, John Hudson	1011 Clinton avenue, Fresno
A 96	Thomsen, Harry, Jr.	Mercantile Bank Building, San Francisco
B 965	Toepke, Wm. H.	Sharon Building, San Francisco
B 395	Trossian, Aram	76 New Montgomery street, San Francisco
B 701	Traphagen, O. G.	1800 San Lorenzo avenue, Berkeley
B 647	Traver, Harrison B.	2037 Alameda avenue, Alameda
A 22	Upton, Louis M.	Pacific S. W. Building, Fresno
B1283	Voorhees, Fred D.	454 Montgomery street, San Francisco
B 875	Wagenet, John D.	1829 West street, Oakland
B1235	Wagner, George	2930 E. 23d street, Oakland
B 317	Wagstaff, Alexander	181 South Park, San Francisco
B1190	Ward, Clarence R.	658 41st street, San Francisco
	Ward, Francis J.	454 California street, San Francisco
		Foxcroft Building, San Francisco

No. Certificate	Name	Address
B1324	Warnecke, Carl I.	Actico Building, Oakland
B1089	Wastell, Ralph E.	363 17th street, Oakland
B1406	Weatherwax, Wm. H. H.	2526 S. Broad street, Philadelphia, Pa.
A 140	Weaver, Morve L.	Box 172, Visalia
B 340	Weeks, Chas. Peter	315 Montgomery street, San Francisco
B1442	Weeks, Hammond	16 Woodland Way, Piedmont
A 93	Weeks, Wm. H.	369 Pine street, San Francisco
B 979	Weihe, Ernest E.	251 Kearny street, San Francisco
B1443	Wellington, Winfield S.	Euclid avenue, Berkeley
B 326	Werner, Carl	Santa Fe Building, San Francisco
B 892	Westervelt, J. C.	36 West 34th street, New York City, N. Y.
B 891	White, Hugh C.	819 Syndicate Building, Oakland
A 181	White, John	35 Montgomery street, San Francisco
B1468	White, Lawrence R.	First National Bank Building, Monterey
B1208	Whitman, E. P.	192 Main street, Hayward
B 666	Widdowson, Arthur R.	1224 Dolores Way, Sacramento
B1269	Wiemeyer, George H.	57 Post street, San Francisco
B1450	Wilson, Aleck L.	516 8th avenue, San Francisco
B 860	Wilkinson, Wm. J.	220 Howard avenue, Piedmont
B 992	Willard, Stanton D.	899 Green street, San Francisco
B 845	Williams, Morton A.	363 17th street, Oakland
B 397	Withers, Creighton	Port Hope, Ontario, Canada
A 172	Wolfe, Frank D.	Realty Building, San Jose
B 710	Wollett, John W.	Plaza Building, Sacramento
B1085	Wormser, Dorothy	1508 Lake street, San Francisco
B 558	Worswick, Lacy A.	700 Octavia street, San Francisco
B1126	Wurster, Wm. W.	25 W. Vine street, Stockton
B 819	Wyckoff, Ralph	Growers Bank Building, San Jose
B 907	Yelland, Wm. R.	1404 Franklin street, Oakland
B 366	Young, Edward E.	2002 California street, San Francisco
B 514	Zanolini, Italo	604 Montgomery street, San Francisco
B 313	Zimmer, Samuel B.	711 Antonio street, Los Angeles

LIST OF CERTIFICATED ARCHITECTS.

SOUTHERN DISTRICT.

No. Certificate	Name	Address
B ---	Ache, William W.	1616 4th avenue, Los Angeles
B 573	Acker, Arthur L.	442 Douglas Bldg., Los Angeles
B 857	Adams, George J.	1136 Citizens National Bank Building, Los Angeles
B ---	Adams, Harry V.	1137 W. 25th street, Los Angeles
B ---	Adisworth, Robert H.	975 Garfield avenue, Pasadena
B 889	Alderson, Ray	1131 11th street, San Diego
B1456	Aldrich, Clarence N.	1834 Dawson avenue, Long Beach
B ---	Aldrich, Will S.	Lincoln Building, Los Angeles
B 659	Allen, Frank P., Jr.	713 First National Bank Building, San Diego
B 621	Allison, D. C.	1405 Hibernian Building, Los Angeles
B 620	Allison, J. E.	1405 Hibernian Building, Los Angeles
B 157	Alpaugh, N. Walton	1106 W. P. Story Building, Los Angeles
B 351	Anderson, H. Alfred	30 Pine avenue, Long Beach
B 551	Angel, Arthur W.	3404 1/2 Whittier boulevard, Los Angeles
B 590	Ashley, F. M.	1152 S. Hill street, Los Angeles
B ---	Atchison, John D.	117 W. 9th street, Los Angeles
A 63	Austin, John C.	608 Chamber of Commerce Building, Los Angeles
B ---	Austin, Wm. H.	220 First National Bank Building, Long Beach
B ---	Ayres, Atlee Bernard	626 Bechtel Building, San Antonio, Tex.
B ---	Babcock, Everett P.	649 La Loma road, Pasadena
B 569	Backus, J. J.	Room 36, City Hall, Los Angeles
A 102	Bagley, J. W.	1213 Park avenue, Alameda
B ---	Bailey, Arthur Godfrey	410 Hillstreet Building, Los Angeles
B ---	Baleh, Allen	6559 De Longpre avenue, Los Angeles
B1029	Ballard, William J.	245 E. 1st street, Long Beach
B 699	Banfield, H. M.	514 Bryson Building, Los Angeles
B 724	Banning, Edwin T.	Bancroft Building, San Diego
B1436	Barber, Thomas P.	2008 W. 7th street, Los Angeles
B1027	Barber, William	1123 Story Building, Los Angeles
B1224	Barcume, Lyle N.	5605 Buchanan street, Los Angeles
B1397	Barker, Huntington	132 N. Hobart, Los Angeles
B 991	Barker, M. L.	1174 N. Kenmore, Los Angeles
B ---	Barnes, Robert Percy	217 Mills Fraser Building, Santa Monica
B1166	Barnett, Leo W.	2524 E. 52d street, Los Angeles
B1358	Bartlett, Homer E.	1405 Hibernian Building, Los Angeles
B ---	Bates, Richard M.	1101 Braek Shops, Los Angeles
B1063	Batty, Ernest C.	1672 W. 24th street, Los Angeles
B1250	Baume, Edwall James	301 Ocean avenue, Santa Monica
B1238	Beach, James G.	621 S. Sierra Bonita avenue, Pasadena
B 654	Bean, Henry E.	1123 Central Building, Los Angeles
B1188	Beattie, Ralph O.	1017 Hibernian Building, Los Angeles
B ---	Beelman, Claud W.	408 Union Bank Building, Los Angeles
B1209	Beuchley, Frank K.	E. K. Beuchley Building, Fullerton
B 801	Bennett, J. Cyril	600 Security Building, Pasadena
B1334	Bent, Harry Sims	410 Kosloff Building, Los Angeles
A 214	Benton, Arthur B.	1548 Sunset boulevard, Los Angeles
B 390	Bergstrom, Edwin	453 S. Spring street, Los Angeles
B 644	Bigger, Charles H.	405 First National Bank Building, Bakersfield
B1102	Binderheim, J. W. F.	1152 S. Hill street, Los Angeles
B1172	Birds, Samuel B.	1224 N. McCadden place, Los Angeles
B1136	Birnback, George	609 1/2 N. Western avenue, Los Angeles
B1107	Bischoff, Alphonse	678 E. 37th street, Los Angeles
B1338	Bishop, Horatio W.	R. F. D. 7, Box 1608 Carthay Center, Los Angeles
A 62	Bixby, B. E.	2817 Somerset drive, Los Angeles
B1437	Blackburn, William W.	517 Pacific Southwest Building, Long Beach
B 576	Blee, John F.	1191 S. Norton, Los Angeles
A 257	Blick, Joseph J.	314 Dodworth Building, Pasadena
A 123	Blesner, William J.	Paradise
B1016	Bloser, Benjamin J.	441 Citizens National Bank Building, Los Angeles
B1207	Bobbe, Earle R.	441 E. 1st street, Long Beach
B1051	Boller, Carl H.	340 Douglas Building, Los Angeles
B ---	Boller, Robert O.	114 W. 10th street, Kansas City, Mo.
B1459	Booth, Herbert L.	257 Rexford drive, Beverly Hills
B 743	Borgmeyer, Edw. J.	1093 California Building, Los Angeles
B ---	Bounecheau, Harold Du Pre	526 Title Insurance Building, Los Angeles
A 45	Bradshaw, C. B.	224 N. Glassell street, Orange
B1197	Brandner, Alexander R.	850 Kilken drive, Los Angeles
B1159	Brellin, Hilding G.	1275 Cleveland avenue, San Diego
B 975	Brett, Edward C. N.	1827 Fremont avenue, South Pasadena
B ---	Brewster, Floyd E.	Box 75, Mission Canyon, Santa Barbara
B ---	Brewster, Herbert R.	481 Mills street, Pasadena
B 692	Brockway, Leon C.	402 Chamber of Commerce Building, Pasadena
B1194	Brown, Saul Harris	742 S. Hill street, Los Angeles
B1321	Bruce, William	430 Chapman Building, Los Angeles
B1215	Bruner, Edwin L.	607 Ferguson Bldg., Los Angeles
B ---	Bugenbagen, Geo. H.	Weinreb Building, Minot, N. D.
B 905	Bullock, Wm. D.	235 San Fernando building, Los Angeles
B1204	Burket, Harold E.	311 Commercial Building, Long Beach
B 473	Burns, S. R.	701 Laughlin Building, Los Angeles
B1325	Callahan, Ezra Leo	718 Edwards & Wildey Building, Los Angeles
B1284	Campbell Wm. L.	17 Busch Building, Los Angeles

No.	Name	Address
B	Cantell, Mark Taylor	1523 Morningside court, Los Angeles
B 978	Cassiday, Robert M.	701 Laughlin Building, Los Angeles
B	Chambers, Harold C.	1107 Hibernian Building, Los Angeles
B	Chantrill, Frank H.	1236 N. Westmoreland, Los Angeles
B1111	Charlton, Harry W.	642 W. Belgrave, Huntington Park
B1210	Chase, Frank D.	535 Title Insurance Building, Los Angeles
B1024	Cheney, Clyde J.	716 Fay Building, Los Angeles
B	Clark, Carroll	1321 Raymond avenue, Glendale
B 661	Clark, Orville L.	1417 C. C. Chapman Building, Los Angeles
B	Clarke, W. M.	607 Commonwealth avenue, Los Angeles
B	Clements, Stiles O.	1124 Van Nuys Building, Los Angeles
B1376	Clemshaw, Frederick C.	1615 Ocean Front, Ocean Beach, San Diego
B 714	Cline, Edgar H.	642 Petroleum Securities Building, Los Angeles
B	Coate, Roland E.	607 Union Bank Building, Los Angeles
B	Cobb, Charles Sherman	805 Bank of Italy Building, Los Angeles
B	Collins, Russell E.	1123 Stock Exchange Building, Los Angeles
B1294	Cone, Lawrence K.	3468 Whittier boulevard, Los Angeles
B	Cooke, Leonard A.	34 Howard Canfield Building, Santa Barbara
B 778	Cooper, John M.	318 Marsh Strong Building, Los Angeles
B 458	Corbett, B. Cooper	
B 556	Corwin, H. G.	Pacific Gas & Electric Co., 1720 Pacific avenue, San Francisco
B1213	Cranier, Lester A.	129 W. Washington, Los Angeles
B	Crawford, Louis N.	124 W. 4th street, room 523, Los Angeles
B 691	Cresscy, Charles	8 Jones Building, Santa Maria
B	Cross, Harold E.	239 1/2 S. Brand boulevard, Glendale
B1453	Cullimore, Clarence	1132 Merchants National Bank Building, Los Angeles
B 477	Curllett, Alcek E.	Kern County Union High School, Bakersfield
B	Curtis, Robert R.	408 Union Bank Building, Los Angeles
B1304	Kirtland, Cutter	1435 Grove street, San Diego
B	Dahl, George Leighton	Huntington Park
B	Dana, Royal	Care Herbert M. Greene Co., Santa Fe Building, Dallas, Texas
B1141	Davis, Hugh R.	921 Van Nuys Building, Los Angeles
B	Davis, Paul O.	514 Marine Bank Building, Long Beach
B 574	Davis, Pierpont	1405 Hibernian Building, Los Angeles
B	Davis, Walter S.	3215 W. 6th street, Los Angeles
B1245	Dawson, William P.	3215 W. 6th street, Los Angeles
B1444	DeAbna, Manford M.	1042 Sanborn avenue, Los Angeles
B1302	Dean, Philip	1017 Hibernian Building, Los Angeles
B 704	Deckbar, Harry C.	701 Builders Exchange Building, Los Angeles
B 934	Decker, Clarence E.	1007 Wright Callender Building, Los Angeles
B1208	Dedrick, Warren A.	1124 Van Nuys Building, Los Angeles
B 649	De Longchamps, F. J.	271 Termino, Long Beach
B1191	Denman, Clifford K.	332 Gazette Building, Reno, Nev.
B1075	De Witt, Robert	4933 8th avenue, Los Angeles
B 766	Dodd, William J.	3525 W. 17th street, Los Angeles
B	Dolke, William Frederic, Jr.	905 Brack Shops, Los Angeles
A 87	Dorn, Eved R.	38 S. Dearborn street, Chicago, Ill.
B	Dorr, Louis L.	525 Rives-Strong Building, Los Angeles
B1421	Drebin, Max Charles	700 Garfield avenue, South Pasadena
B1457	Duncan, Paul J.	919 N. Kenmore avenue, Los Angeles
B	Dunderdale, George	317 S. Virgil, Los Angeles
B1298	Dunford, Samuel H.	Santa Monica Canyon, Santa Monica
B1062	Durfee, M. Eugene	Room 1020, 712 S. Hill, Los Angeles
B1169	Durr, William F.	Anaheim
A 91	Eager, A. W.	128 W. 6th street, San Pedro
B 623	Eager, Frank A.	R. P. D. No. 1, Box 122, Venice
B1122	Eager, Wesley W.	American National Bank Building, Monrovia
B 537	Eekart, Hugo	1211 Pacific Mutual Building, Los Angeles
B	Eekel, Edmund J.	P. O. Box 499, San Gabriel
B	Eekel, George R.	520 Lincoln Building, Los Angeles
A 29	Edelman, A. M.	520 Lincoln Building, Los Angeles
B	Edwards, William A.	824 H. W. Hellman Building, Los Angeles
B 498	Eisen, Percy A.	1231 State street, Santa Barbara
A 238	Elder, Charles A.	Great Republic Life Building, Los Angeles
B	Eldredge, George W.	5924 Pasadena avenue, Los Angeles
B 658	Eley, Frederick H.	6671 Venice boulevard, Culver City
B 800	Elwing, Biger A.	128 W. 18th street, Santa Ana
B	Emery, Paul T.	Harlingen, Tex.
B 538	Erkes, Walter E.	7519 Fountain avenue, Los Angeles
B	Estep, Joe M.	538 Bradbury Building, Los Angeles
B1244	Everett, Julian F.	1201 Van Nuys Building, Los Angeles
B1313	Ewald, Raymond L.	1312 Ingraham street, Los Angeles
B	Falkenrath, Rudolph, Jr.	801 American Bank Building, Los Angeles
B 341	Farquhar, Robert D.	611 Chamber of Commerce Building, Los Angeles
B 867	Farrar, Frank R.	427 Security Building, Los Angeles
B 762	Farrell, Richard C.	2027 Santa Monica boulevard, Santa Monica
B	Farrington, Robert M.	700 Western Mutual Life Building, Los Angeles
A 261	Farwell, Lyman	7563 Sunset boulevard, Los Angeles
B1348	Fentress, Luther L.	Homer Laughlin Building, Los Angeles
B	Flicker, Peter	122 N. Gates street, Los Angeles
B1318	Finegan, Edward P.	756 Hawthorne place, Pomona
B	Finklehr, Robert	5603 Lexington avenue, Los Angeles
B1200	Finlayson, Robert Meikleham	617 S. Gramercy place, Los Angeles
B 309	Fitzhugh, Thornton	203 First National Bank Building, Monrovia
B	Fleming, John G.	916 Story Building, Los Angeles
		412 Fischer street, Glendale

No.	Certificate	Name	Address
B1335		Fhelling, Ralph C.	423 N. Camden drive, Beverly Hills
B1392		Folland, Walter C.	Pacific Southwest Bank Building, Pasadena
B1430		Franson, Lambert A.	597 W. 5th street, Los Angeles
B 669		Frauenfelder, J. J.	1116 Story Building, Los Angeles
B 685		Freese, Ernest Irving	6247 Pine Crest drive, Highland Park Station, Los Angeles
B		French, Park M.	2206 Holly drive, Los Angeles
B1399		Frodin, Rube S.	30 N. Michigan avenue, Chicago, Ill.
B 510		Froham, P. H.	Washington Cathedral, Offices, Mt. St. Alban, Washington, D. C.
B1043		Gable, George E.	634 S. Western avenue, Los Angeles
B		Gage, William J.	1038 N. Western avenue, Los Angeles
B		Gardner, Albert	426 Title Insurance & Trust Co. Building, Los Angeles
B 775		Garstung, Chas. E.	911 Pacific Southwest Bank Building, Los Angeles
B1117		Gates, Ernest H.	225 E 12th street, Long Beach
B		Gerity, H. Scott	2656 Dalton avenue, Los Angeles
B		Gibbs, Archibald Dwight	119 E. Palm avenue, Altadena
A 62		Gill, Irving J.	1406 Alvarado Terrace, Los Angeles
B		Gill, Louis J.	32 Sefton Building, San Diego
B 984		Gilman, Herbert L.	753 Kerckhoff Building, Los Angeles
B 468		Glidden, Homer W.	2633 Artesian street, Los Angeles
B1229		Gogerly, Henry L.	818 Guaranty Building, Los Angeles
B		Goodfellow, Irving	1212 Euclid avenue, Santa Monica
B1228		Goodwin, Frank M.	204 Stockwell Building, Compton
B1341		Gordon, Kenneth A.	2250 Altadena drive, Altadena
A 73		Greene, Henry M.	216 Boston Building, Pasadena
B		Greene, Henry Wm.	509 1/2 S. Western avenue, Los Angeles
B 346		Grey, Elmer	Bank of Italy Building, Los Angeles
A 118		Griffith, Thomas E.	3957 Halldale avenue, Los Angeles
B1381		Gruenberger, Arthur	1431a Alvarado Terrace, Los Angeles
B 678		Gunning, David	3002 Kenwood avenue, Los Angeles
B1316		Guppy, George	405 S. 5th street, Alhambra
B		Hales, George P.	522 N. Beachwood drive, Los Angeles
B 605		Halley, Robert, Jr.	3575 1st street, San Diego
B		Hamilton, Arthur J.	Spreckels Building, San Diego
B1124		Hansen, Viggo A.	949 S. Lake street, Los Angeles
B 608		Hansson, C. A.	2030 29th street, San Diego
B 737		Hartman, Paul F.	1221 Cotton street, Los Angeles
B1272		Harvey, Arthur E.	1124 Van Nuys Bldg, Los Angeles
B		Hausenburger, Henry	1110 Insurance Exchange Building, Los Angeles
B		Haskel, Fitch H.	Citizens Savings Building, Pasadena
B1265		Hastings, T. Mitchell	1206 State street, Santa Barbara
B1328		Hawes, Arthur W.	5738 Hillcrest drive, Los Angeles
B		Hawk, Watson L.	215 Laughlin Building, Long Beach
A 9		Hav, Charles	301 Maryland Apartments, Page street, San Francisco
B 633		Hebbard, Will Sterling	664 I. W. Hellman Building, Los Angeles
B		Heineman, Arthur S.	830 San Fernando Building, Los Angeles
B		Heintzen, Frederick	1542a Hayes street, San Francisco
B		Heitschmidt, Earl T.	641 Pacific Mutual Building, Los Angeles
B 672		Hibbard, Lester H.	622 Metropolitan Building, Los Angeles
B 539		Higgs, P. F.	1905 7th avenue, Troy, N. Y.
B 376		Hillman, J. Constantine	Richardson Building, Pasadena
B		Hitchcock, James M.	202 Sam Kraemer Building, Anaheim
B		Hoag, C. Tracy	854 N. Plymouth boulevard, Los Angeles
B 707		Hobbs, Raymond M.	600 Security Building, Pasadena
B 641		Hodson, Garvin	634 N. Pasadena avenue, Pasadena
B1055		Hoffman, Emil J. T.	291 Eastern Parkway, Brooklyn, N. Y.
B 681		Hoffmann, Eugene M.	408 Spreckels Building, San Diego
B1196		Hollbrook, Roland H.	6509 Hollywood boulevard, Los Angeles
B		Hollwedel, H. C.	1819 S. Manhattan place, Los Angeles
B1105		Holmes, David H.	570 Highland street, Boulder, Colo.
B 959		Hoose, James H.	1431 E. 16th street, Los Angeles
B		Hopkins, C. Harold	Box 368, Davis
B 774		Hopkins, Eugene L.	1106 Tremaine avenue, Los Angeles
B1149		Hopkins, J. Edwin	41 Park Row, New York City, N. Y.
B 918		Horton, B. G.	750 E. Colorado street, Pasadena
B 568		Houghton, Luke	143 Rose street, Los Angeles
B 342		Howard, George A., Jr.	819 Story Building, Los Angeles
B 868		Howard, Herbert C.	3422 Hermosa avenue, Hermosa Beach
B		Howell, Howard W.	102 De La Guerra Studios, Santa Barbara
A 68		Hubbell, Chas. E. W.	310 Wilcox Building, Los Angeles
B 944		Hubby, R. Germain	6412 Hollywood boulevard, Los Angeles
A 79		Hudson, Frank D.	631 Petroleum Securities Building, Los Angeles
B		Hudson, W. Asa	1414 Burton way, Beverly Hills
B 338		Hunt, Myron	1107 Hibernian Building, Los Angeles
A 8		Hunt, Sumner P.	701 Laughlin Building, Los Angeles
A1426		Hunter, Charles A.	4552 Franklin avenue, Los Angeles
B1455		Huo, Louis J.	715 S. Mott street, Los Angeles
B 883		Hutchason, Arthur R.	924 Van Nuys Building, Los Angeles
B 831		Hutchison, Charles M.	1123 Central Building, Los Angeles
B1009		Jackson, Herbert L.	516 Bancroft Building, San Diego
B1412		Jacobson, Theodore R.	331 Markwell Building, Long Beach
B		Jamieson, James P.	1116 Arcade Building, St. Louis, Mo.
B 952		Jay, Clarence Lee	301 Braley Building, Pasadena
B		Jeffers, Allan M.	541 San Juan avenue, Venice
B 545		Jeffery, Elmore R.	1101 Kerckhoff Building, Los Angeles
B 585		Johnson, H. Deput	1800 Industrial street, Los Angeles

No.	Name	Address
B ---	Johnson, Harold S.	40 St. James Park, Los Angeles
B 632	Johnson, Reginald D.	607 Union Bank Building, Los Angeles
B 748	Johnson, Wm. Templeton	503 Electric Building, San Diego
B 686	Jones, Howard E.	404 Katz Building, San Bernardino
B1080	Jones, Leonard L.	603 Grosse Building, Los Angeles
B 894	Kahrs, George W.	441 E. First street, Long Beach
B 945	Kaufmann, Gordon B.	607 Union Bank Building, Los Angeles
B ---	Keim, T. Beverley, Jr.	709 Haas Building, Los Angeles
B1157	Kelch, Norman W.	420 Title Insurance Building, Los Angeles
B ---	Kelley, H. Roy	University Club, Los Angeles
B 436	Kelly, Arthur R.	1201 Van Nuys Building, Los Angeles
B ---	Kelso, Clarence A.	1316 Washington Building, Los Angeles
B 916	Kennedy, Frederick H., Jr.	15 S. El Molino, Pasadena
B 365	Kent, Edward C.	R. D. No. 1, Box 38 C, Covina
B1230	Kerr, Thomas Logan	310 Weber Building, Alhambra
B1068	Kerton, H. A.	622 Metropolitan Building, Los Angeles
B1163	Kibbey, John R.	660 S. Vermont street, Los Angeles
B1092	Kieffer, Raymond J.	218 Wilshire Building, Los Angeles
B 698	King, Richard D.	517 Van Nuys Building, Los Angeles
B1252	Kirk, C. Hugh	202 Black Building, Los Angeles
B 635	Kistner, Theo. C.	412 W. 6th street, Los Angeles
B 816	Kleinpell, William E.	618 Aldama Terrace, Los Angeles
B1175	Knapp, Isaac Jay	4905 Meridian street, Los Angeles
B1070	Knauer, Henry J.	1129 Story Building, Los Angeles
B ---	Kooken, Arthur J.	843 N. Sycamore, Los Angeles
B ---	Korn, Louis	988 N. Western avenue, Los Angeles
B 720	Kraemer, William H.	3923 W 6th street, Los Angeles
A 318	Krause, J. W.	3035 Royal street, Los Angeles
A 10	Krempel, John P.	538 Bradbury Building, Los Angeles
A 294	Kroonen, Leo	524 W. 7th street, Corona
B ---	Kruegl, Chas.	1121 Detweiler Building, Los Angeles
B ---	Kucera, Joseph J.	1040 Worcester avenue, Pasadena
B ---	Kump, Ernest J.	207 Rowell Building, Fresno
B 680	Kunst, John E.	511 Roberts Building, Los Angeles
B 684	Kyson, Charles H.	6034 Hollywood boulevard, Los Angeles
B ---	Lansdown, Frank	214 Commercial Building, Santa Ana
B1028	Larralde, John A.	1400 Stock Exchange Building, Los Angeles
B ---	Law, Alexander	469 Marconi avenue, Huntington Park
B1155	Lawson, Marshall R.	614 S. Pacific avenue, San Pedro
B1445	Layman, Eugene M.	5742 1/2 Fountain avenue, Los Angeles
B1199	Lee, Charles	329 Douglas Building, Los Angeles
B1091	Lee, William Douglas	709 Textile Center Building, Los Angeles
B ---	Lehti, Emil A.	401 S. Olive street, Los Angeles
B1106	Leicht, Adolph F.	462 N. Vermont avenue, Los Angeles
B ---	Lewis, Percy Parke	1037 Tremaine avenue, Los Angeles
B ---	Lind, George J.	3215 W. 6th street, Los Angeles
B ---	Lindsey, George M.	327 Homer Laughlin Building, Los Angeles
B 752	Linthwaite, Herbert A.	992 S. New Hampshire, Los Angeles
B ---	Lipp Platt, Leslie H.	1840 Hoop street, South Pasadena
B 973	Lockard, E. Keith	338 San Marcos Building, Santa Barbara
B ---	Lodge, William P.	3928 Orange avenue, San Diego
B 407	Long, Uriah O.	520 S. Meridian avenue, Alhambra
B ---	Longueville, Joseph C.	3511 W. 25th street, Los Angeles
B1359	Loring, Ralph S.	530 S. Euclid avenue, Pasadena
B 435	Lourdou, Francis X.	967 El Molino street, Los Angeles
B1145	Loveless, Ilton E.	603 Commonwealth Building, San Diego
B 914	Low, George	1500 W. 9th street, Los Angeles
B 721	Lyman, John B., Jr.	79 N. Stone avenue, Tucson, Ariz.
B ---	Mackay, John Victor	1064 1/2 N. Ardmore avenue, Los Angeles
B ---	Mackie, Herbert E.	1316 Washington Building, Los Angeles
B 765	MacMullen, Jas. D.	Care Adjutant General, U. S. Army, Washington, D. C.
B1277	MacPherson, Robert D.	1107 Hibernian Building, Los Angeles
B ---	Major, William P.	2051 Addison way, Los Angeles
B1115	Malcolm, Daniel Graeme	4129 Cleveland avenue, San Diego
B1158	M'Alister, Glenn G.	1414 Burton way, Beverly Hills
B1351	Mantz, Aloysius F.	729 N. Orden drive, Los Angeles
A 78	Marsh, Norman F.	211 Broadway Central Building, Los Angeles
B 761	Marston, Mott M.	Douglas Building, Los Angeles
B 484	Marston, Sylvanus B.	25 S. Euclid avenue, Pasadena
B ---	Marten, Elmer W.	981 S. Serrano, Los Angeles
B 530	Martin, Albert C.	430 Higgins Building, Los Angeles
B1214	Martin, Edwin D.	5510 Franklin avenue, Los Angeles
B ---	Martin, Emmet G.	508 Citizens National Bank Building, Los Angeles
B 582	Martin, Harold H.	302 Slavin Building, Pasadena
B1195	Martin, M. Paul	St. George Hotel, Los Angeles
B 452	Mayberry, E. L.	905 Transportation Building, Los Angeles
B ---	Maybury, Edgar W.	25 S. Euclid avenue, Pasadena
B ---	Mayer, William E.	2233 Beachwood drive, Los Angeles
B ---	McAfee, Harry	3215 W. 6th street, Los Angeles
B1367	McChurg, Verner B.	754 S. Citrus, Los Angeles
B1032	McCulloch, A. H.	111 W. 4th street, Los Angeles
B1299	McDonald, George E.	Aranhe Hotel, Compton
B1251	McGill, Allen L.	1806 Argyle avenue, Los Angeles
B 740	Mead, Frank	Ojai, Ventura County
B ---	Meier, Rudolph	836 H. W. Hellman Building, Los Angeles
B1185	Mellema, William	1017 Central Building, Los Angeles

No. Certificate	Name	Address
B 553	Memmler, Arthur H.	Box 1091, Sacramento
B1414	Merrill, Edwin E.	808 S. Vermont, Los Angeles
B1061	Merrill, Everett H.	4475 Santa Monica boulevard, Los Angeles
B ---	Miller, Louis DuP.	307 Slavin Building, Pasadena
B ---	Miller, Harry T.	700 Western Mutual Life Building, Los Angeles
B1307	Miller, Irving C.	1103 Sun Building, Los Angeles
B1137	Mitcham, DeWitt	456 E street, San Bernardino
B 895	Mitchell, Roy C.	540 N. Gower street, Los Angeles
A 319	Mohr, William H.	753 Kerekhoff Building, Los Angeles
B1011	Monaco, Armand R.	913 Bank of Italy International Building, Los Angeles
B 575	Montgomery, Mott C.	315 Wright & Callender Building, Los Angeles
B 764	Montgomery, Ross G.	622 Story Building, Los Angeles
B 593	Morgan, O. W.	1124 Van Nuys Building, Los Angeles
B1347	Morlan, George S.	348 N. Irving boulevard, Los Angeles
B 472	Morris, B. M.	701 Laughlin Building, Los Angeles
B1150	Morrison, James W.	702 E. Orange Grove avenue, Glendale
B1334	Muek, Karl W.	905 Brack Shops, Los Angeles
B1110	Mueller, Floyd	403 Hibernian Building, Los Angeles
A 92	Munsell, W. A. O.	631 Petroleum Securities Building, Los Angeles
B ---	Munson, Arthur C.	1103 Story Building, Los Angeles
B ---	Murphy, John Frederic	1206 State street, Santa Barbara
B ---	Murray, Robert D, 2d	5428 El Verano, Eagle Rock City
B ---	Nagle, George A.	Colonial Hotel, Westlake near 6th street, Los Angeles
B 735	Needham, Paul A.	200 Pantages Building, Los Angeles
B ---	Neff, Edwin W.	Slavin Building, Pasadena
B 535	Neher, Otto H.	Insurance Exchange Building, Los Angeles
B ---	Neutra, Richard J.	835 Kingsroad, Los Angeles
B1409	Newton, Henry Carlton	302 San Fernando Building, Los Angeles
B 976	Nibecker, Alfred S., Jr.	422 Washington Building, Los Angeles
B1293	Nickerson, Henry C.	1136 Citizens National Bank Building, Los Angeles
B 763	Noble, G. Curtis.	654 Garland avenue, Winnetka, Ill.
E 960	Noerenberg, Clarence E.	401 L. A. Railway Building, Los Angeles
B1271	Noffke, Werner Ernest	Central Chambers, Elgin street, Ottawa, Canada
B1146	Nomland, Kemper	25 S. Euclid avenue, Pasadena
B 799	Norberg, Charles E.	1144 S. Grand, Room 9, Los Angeles
E 924	Norberg, E'win P.	1144 S. Grand, Room 9, Los Angeles
B 323	Norton, S. Tilden	704 S. Spring street, Los Angeles
N 72	Nourse, Clinton	150 Oak Knoll avenue, Pasadena
A 268	Noyes, F. A., Jr.	472 I. W. Hellman Building, Los Angeles
B 853	Odd, Charles G.	921 Van Nuys Building, Los Angeles
B ---	Ogilvie, David A.	100 E. Colorado street, Pasadena
B ---	Oltsch, Hugo C.	346 W. Cerritos avenue, Glendale
B ---	Opperman, Clarence B.	207 S. Granada avenue, Alhambra
B1393	Orme, Sidney W.	603 Wright & Callender Building, Los Angeles
B 509	Orr, Robert H.	Corporation Building, Los Angeles
B1488	Osgood, Irving L.	311 N. Oakhurst drive, Los Angeles
B ---	Ott, G. Lawrence	5719 Victoria avenue, Los Angeles
B 589	Pape, Paul C.	1133 Central Building, Los Angeles
B1262	Parke, Edward Charles	403 Hibernian Building, Los Angeles
B 453	Parker, L. A.	Kerekhoff Building, Los Angeles
B 441	Parker, Walter H.	6363 Hollywood boulevard, Los Angeles
B ---	Parkinson, Donald B.	420 Title Insurance Building, Los Angeles
A 11	Parkinson, John	420 Title Insurance Building, Los Angeles
B 372	Patterson, H. M.	682 New Chamber of Commerce Building, Los Angeles
B1428	Payne, John Thomas	426 Western Mutual Life Building, Los Angeles
B 787	Peddle, James	Foreman House, 226 A George street, Sydney, Australia
B ---	Pedersen, John P.	1012 S. Longwood avenue, Los Angeles
B 520	Pennell, W. C.	804 S. Vermont, Los Angeles
B1350	Pentland, Henry Bishop	14435 1/2 Sylvan street, Van Nuys
B ---	Purdue, Wales M.	4719 S. Wilton place, Los Angeles
B ---	Pettit, Theodore H.	1007 Wright & Callender Building, Los Angeles
B ---	Phillips, Clark	350 Alvarado street, Los Angeles
B 771	Pierce, Harry L.	701 Wright & Callender Building, Los Angeles
A 290	Pillar, S. L.	P. O. Box 17, Riverside
B 954	Piper, Natt Alanson	441 E. First street, Long Beach
B 947	Plummer, Charles F.	1108 Story Building, Los Angeles
B ---	Post, James Otis	101 Park avenue, New York City, N. Y.
B ---	Post, William Stone	101 Park avenue, New York City, N. Y.
B1054	Postle, David E.	631 Van Nuys Building, Los Angeles
B1067	Postle, George R.	631 Van Nuys Building, Los Angeles
B ---	Power, Thomas Franklin	2615 W. 7th street, Los Angeles
A 97	Preston, Thomas E.	1604 San Pablo avenue, Fresno
B ---	Priee, Roy Seldon C.	354 Rodeo drive, Beverly Hills
E1015	Priest, Alfred F.	716 Fay Building, Los Angeles
B1273	Putnam, John L.	905 Commercial Exchange Building, Los Angeles
B 493	Quayle, Charles	601 Spreckels Building, San Diego
B 440	Quayle, Edw.	601 Spreckels Building, San Diego
B 671	Quintln, Scott	310 Weber Building, Alhambra
B1390	Rahold, Ray F.	2819 Elm street, Los Angeles
B 804	Rally, Lloyd	1101 Subway Terminal Building, Los Angeles
B1249	Ray, David Heydorn	173 1st avenue, Arcadia
B1041	Raymond, Robert S.	Care C. M. Winslow, Van Nuys Building, Los Angeles
B 749	Rea, Alfred W.	911 Pacific Southwest Building, Los Angeles
B ---	Requa, Richard S.	516 Bancroft Building, San Diego
B1058	Reuter, Herman A.	411 Central Building, Pasadena
B 997	Richards, William	905 Brack Shops, Los Angeles

No. Certificate	Name	Address
B ---	Ring, Jonathan	1401 Hibernian Building, Los Angeles
B1048	Risley, Winchton L.	2512 W. 7th street, Los Angeles
B1335	Ritchie, George W.	Pennsylvania Hotel, St. Petersburg, Fla.
B 375	Rittenhouse, Charles C.	449 Wilcox Building, Los Angeles
B1425	Ritter, Albert R.	1168 Edgeware road, Los Angeles
B 377	Roberts, John W.	3414 West Washington street, Los Angeles
A 2	Roehrig, Frederick L.	35 S. Raymond avenue, Pasadena
B ---	Rogers, H. Lincoln	311 1/2 S. Spring street, Los Angeles
B 362	Rosenheim, Alfred F.	515 Broadway Arcade Building, Los Angeles
B 466	Rosenthal, A. B.	Hillstreet Building, Los Angeles
B1173	Roth, John J.	6363 Hollywood boulevard, Los Angeles
B1234	Ruhe, Charles E.	43 E. Green street, Pasadena
B1042	Ruoff, Allen K.	1103 Story Building, Los Angeles
B 958	Rust, Edward B.	527 Black Building, Los Angeles
B ---	Rutherford, Francis D.	1316 W. 11th street, Santa Monica
B ---	Ryan, Henderson	4354 W. 3d street, Los Angeles
B1360	Sabin, Henry P.	1136 Citizens National Bank Building, Los Angeles
A 289	Saffell, J. M.	924 19th street, Bakersfield
B1349	Sanders, Arthur C.	36 Carrillo Building, Santa Barbara
B 412	Saunders, W. J.	227 Laughlin Building, Los Angeles
B ---	Sauter, Roland F.	Santa Barbara
B1382	Saxton, W. Eugene	1140 N. Benton way, Los Angeles
B 812	Schabarum, Peter K.	1927 S. Union avenue, Los Angeles
B 505	Schaefer, Frank R.	1104 Kerckhoff Building, Los Angeles
B ---	Scholer, Frederick	228 Higgins Building, Los Angeles
B 511	Scholz, Arthur G.	Culver Building, Culver City
B1059	Schultz, Leonard	17 E. 49th street, New York City, N. Y.
B1239	Sedgley, Arlos R.	Citizens National Bank Building, Los Angeles
B 888	Sedgwick, A. E.	514 Commercial Exchange Building, Los Angeles
A 302	Seehorn, I. II.	328 Clay street, Los Angeles
B1326	Selden, Louis	517 Byrne Building, Los Angeles
B1315	Selkirk, Charles R.	801 American Bank Building, Los Angeles
B1260	Sexsmith, Harold O.	4564 Finley avenue, Los Angeles
B1305	Sharp, Andrew	807 Las Palmas avenue, Los Angeles
B1113	Sharp, H. Percy	1408 S. Hill street, Los Angeles
A 292	Shattuck, Charles E.	Stack Building, Los Angeles
B ---	Sheet, Edward Allan	1603 W. Santa Barbara avenue, Los Angeles
B ---	Sherwood, Lionel C.	4290 Hermosa way, San Diego
B1221	Siebert, John S.	1363 5th street, San Diego
B1287	Siebert, Victor E.	2106 Bermuda, Long Beach
B ---	Simms, James C.	1443 W. 25th street, Los Angeles
B 592	Sindorf, J.	420 Title Insurance Building, Los Angeles
B1264	Skidmore, William L.	519 Lissner Building, Los Angeles
A 116	Skilling, Chauncey F.	430 Brabury Building, Los Angeles
B1198	Smart, John Walker	108 W. Main street, Alhambra
B1422	Smith, David D.	1259 3d street, Santa Monica
B 852	Smith, Edward J.	325 H. W. Hellman Building, Los Angeles
B1154	Smith, Ervin T.	431 S. Almansor street, Alhambra
B ---	Smith, George Washington	17 Mesa road, Santa Barbara
B 451	Smith, John C.	325 H. W. Hellman Building, Los Angeles
B1101	Smith, Loy Lester	804 Higgins Building, Los Angeles
B1174	Smith, W. Wellington	1242 Keniston avenue, Los Angeles
B ---	Smithley, Claude Knight	1727 N. Alexander avenue, Los Angeles
B 739	Snell, Frank S.	2336 Loma Vista place, Los Angeles
B1060	Snyder, Robert W.	502 Electric Building, San Diego
B1037	Somers, Elbert S.	1427 Burton way, Beverly Hills
B1274	Somervell, Woodruff M.	905 Commercial Exchange Building, Los Angeles
B 697	Soule, Winsor	1206 State street, Santa Barbara
B ---	Spaulding, Sumner M.	1017 Hibernian Building, Los Angeles
B ---	Spearl, George W.	1116 Arcade Building, St. Louis, Mo.
B ---	Spencer, Charles R.	1107 Hibernian Building, Los Angeles
B ---	Spielman, Harold Geiger	1746 Stanley avenue, Los Angeles
B 900	Spink, Charles R.	5878 Hollywood boulevard, Los Angeles
B1142	Spurgeon, Robert H.	85 Rubidoux drive, Riverside
B 983	Squiers, Lester T.	410 Washington Building, Los Angeles
B1395	Stacy-Judd, Robert	6030 Hollywood boulevard, Los Angeles
B ---	Stanton, Jesse E.	513 N. Bronson, Los Angeles
B1258	Starrett, Theodore	214 Detweiler Building, Los Angeles
B ---	Staunton, William Field	1017 Hibernian Building, Los Angeles
B ---	Stevenson, Frank W.	Spreckels Building, San Diego
A 177	Stewart, W. B., Jr.	5157 Chesley avenue, Los Angeles
B 536	Stiff, Frank L.	Detweiler Building, Los Angeles
B ---	Stoddart, William L.	50 E. 41st street, New York City, N. Y.
B1438	Stonerod, Earl De Forest	727 N. Western avenue, Los Angeles
B1112	Sturges, A. Burnside	331 1/2 S. Western avenue, Los Angeles
B1120	Swasey, McNeal	405 Hibernian Building, Los Angeles
B 863	Swearingen, Ralph E.	204 Dool Building, Calexico
B 656	Taylor, Edward C.	810 W. 6th street, Los Angeles
B ---	Taylor, Edward L.	Citizens National Bank Building, Los Angeles
B1415	Taylor, Ellis Wing	810 W. 6th street, Los Angeles
B ---	Terwilliger, David W.	6533 Hollywood boulevard, Los Angeles
B1394	Thomas, Trent	2415 Mar Vista avenue, Pasadena
A 518	Thompson, William F.	971 Westmoreland avenue, Los Angeles
B 776	Thoresen, Thorgils	6049 Irving Park boulevard, Chicago, Ill.
B 694	Thorne, Edwin C.	620 Western Mutual Life Building, Los Angeles
B ---	Todd, William J.	37 Busch Building, Beverly Hills

No.	Certificate	Name	Address
B ---		Topp, Howard A.	254 S. Bonnie avenue, Pasadena
A 111		Train, Robert F.	227 Western Mutual Life Building, Los Angeles
B ---		Truesdell, Clifford A., Jr.	302 San Fernando Building, Los Angeles
B ---		Travis, Vance William	408 Union Bank Building, Los Angeles
A 285		Tyler, Frank M.	634 S. Western avenue, Room 12, Los Angeles
B1285		Underwood, Gilbert S.	730 S. Los Angeles street, Los Angeles
B1079		Van den Hoven, Ewout	Lobby, Black Building, Los Angeles
B 695		Van Pelt, Garrett, Jr.	25 S. Euclid avenue, Pasadena
B 54		Van Trees, Paul J.	1106 Kerckhoff Building, Los Angeles
B1049		Vaughn, Harry K.	2512 W. 7th street, Los Angeles
B 595		Vawter, John T.	1124 Van Nuys Building, Los Angeles
B1226		Verge, Gene	1001 S. Flower street, Los Angeles
B ---		Vernon, Watson	2111 S. Union avenue, Los Angeles
B ---		Verplank, Jos. J.	409 Lincoln Building, Santa Monica
A 246		Wackerbarth, August	956 Court Circle, Los Angeles
B ---		Wagner, Wm. Sydney	101 Park avenue, New York City, N. Y.
A 288		Waldman, Louis C.	994 Pine street, Riverside
B 504		Walker, Albert R.	Great Republic Life Building, Los Angeles
B1123		Walker, Frederick W.	1129 Citizens National Bank Building, Los Angeles
B1352		Walker, George S.	1378 N. Raymond avenue, Pasadena
B 692		Wallingsford, Vere O.	310 Heard Building, Phoenix, Ariz.
B 744		Wallis, Frederick H.	704 S. Spring street, Los Angeles
B 563		Warn, Montrose	813 N. Harvard boulevard, Los Angeles
B 607		Warner, Opie M.	220 Stimson Building, Los Angeles
B1365		Warren, Roscoe L.	682 New Chamber of Commerce Building, Los Angeles
B ---		Warren, Wendell W.	1491 Whitefield road, Pasadena
B ---		Watson, Henry Barton	425 S. Western avenue, Los Angeles
B1022		Watson, Loyal F.	415 Bank of Italy Building, Los Angeles
B1344		Weaver, S. Fullerton	641 Pacific Mutual Building, Los Angeles
B 544		Webber, Walter	1017 Hibernian Building, Los Angeles
B ---		Wells, Don W.	El Centro
B ---		Wells, Howard H.	712 New Orpheum Building, Los Angeles
B 679		Werner, William H. A.	1859 W. 25th street, Los Angeles
B ---		Westbrook, Virgil D.	1814 Olive avenue, Santa Barbara
R 839		Westlake, Charles S.	358 Oak street, Glendale
B1278		Weston, Eugene, Jr.	Hollywood Security Building, Los Angeles
B1139		Weston, Joseph	Hollywood Security Building, Los Angeles
B 421		Wheeler, William H.	338 Spreckels Building, San Diego
B1093		Whiteley, Harry Hayden	320 Madison avenue, Culver City
B1282		Whittlesey, Austin C.	921 Van Nuys Building, Los Angeles
B1220		Whittlesey, Charles F.	6533 Hollywood boulevard, Los Angeles
B 591		Wight, Albert O.	Blythe
B ---		Wilkinson, Donald R.	6456 Rohle avenue, Los Angeles
B1189		Williams, Arthur J.	341 Douglas Building, Los Angeles
B1086		Williams, Paul R.	Stock Exchange Building, Los Angeles
A 110		Williams, Robert E.	227 Western Mutual Life Building, Los Angeles
B 923		Wilson, Chas. Lewis	709 Grant Building, Los Angeles
B1237		Wilson, G. Stanley	646 W. 9th street, Riverside
B1248		Wilson, Roy C.	P. O. Box 711, Santa Paula
B ---		Winstow, Carleton M.	1134 Van Nuys Building, Los Angeles
B 570		Withey, Henry F.	405 S. Western avenue, Los Angeles
B 967		Witmer, David J.	415 Bank of Italy Building, Los Angeles
A 237		Wolfe, C. E.	713 W. 2d street, Los Angeles
B 402		Woodruff, S. H.	2690 Beachwood drive, Los Angeles
B 418		Woollett, William L.	1211 Pacific Mutual Building, Los Angeles
B 531		Woolpert, R. M.	East 341 14th avenue North, St. Petersburg, Fla.
B ---		Worster, Donald Baker	4723 W. 18th street, Los Angeles
B 583		Wright, Parker O., Jr.	1133 Central Building, Los Angeles
B1057		Wyant, C. Stanley	634 S. Western avenue, Los Angeles
A 264		Wyman, George H.	236 1/2 N. New Hampshire, Los Angeles
B ---		Yinger, Robert Clayton	665 Cahuenga, Los Angeles
B 560		Zeller, J. T., Sr.	215 Currier Building, Los Angeles
B1051		Zimmerman, A. C.	824 H. W. Hellman Building, Los Angeles

O

REPORT
OF
State Athletic Commission
OF
CALIFORNIA

SETH W. P. STRELINGER, Chairman
WILLIAM H. HANLON
LOUIS ALMGREN
Commissioners

WALTER A. YARWOOD, Secretary

401 PLAZA BUILDING : : SACRAMENTO



CALIFORNIA STATE PRINTING OFFICE
JOHN E. KING, State Printer
SACRAMENTO, 1926

REPORT OF STATE ATHLETIC COMMISSION OF CALIFORNIA.

To the Honorable

FRIEND WM. RICHARDSON,
Governor of California:

Pursuant to statutory directions, the State Athletic Commission of California begs to submit herewith its report for the period commencing December 26, 1924, the date of organization of said Commission, and ending November 30, 1925.

Since the creation of the Commission the sum of \$134,891.65 was collected in license fees and from the 5 per cent state tax obtained from boxing and wrestling clubs operating under the law. During this period of time, the operating expenses of the Commission amounted to \$21,328.54, leaving a net balance in the State Athletic Commission Fund of \$113,313.11 to be appropriated for the purpose of maintaining a home for the veterans of any war of the United States as the legislature of California may direct.

Detailed Statement of Income.

Five per cent state tax-----	\$101,494 88
Licenses—	
Clubs-----	5,640 00
Referees-----	2,850 00
Managers-----	8,200 00
Boxers-----	11,230 00
Wrestlers-----	685 00
Seconds-----	2,990 00
Physicians-----	355 00
Timekeepers-----	335 00
Trainers-----	50 00
Matchmakers-----	25 00
Purses confiscated by referees-----	1,036 77
Total income-----	\$134,891 65

Statement of Expenditures

Administration.

	Material and Supplies	Salaries and Wages	Service and Expenses	Property and Equipment	Total
Clerical and office-----	\$1,726 20	\$3,431 23	\$736 93	\$1,282 08	\$7,176 44
Traveling-----			1,680 59		1,680 59
Rent-----			2,052 92		2,052 92
Postage-----			371 00		371 00
Telephone and telegraph--			940 13		940 13
Total expense adminis- tration-----	\$1,726 20	\$3,431 23	\$5,781 57	\$1,282 08	\$12,221 08
<i>Inspections.</i>					
Inspectors-----	\$30 25	\$2,700 00	\$5,967 61		\$8,697 86
Traveling-----			409 60		409 60
Total expense inspections	\$30 25	\$2,700 00	\$6,377 21		\$9,107 46
Total of all expendi- tures-----	\$1,756 45	\$6,131 23	\$12,158 78	\$1,282 08	\$21,328 54

State Athletic Commission Fund.

As of November 30, 1925-----	\$113,313 11	
Warrants receivable-----	8,931 19	
Claims filed-----		\$893 19
Departmental income-----		134,891 65
Administration-----	12,221 08	
Inspections-----	9,107 46	
Revolving fund-----	250 00	
	\$135,784 84	\$135,784 84

There were 1077 boxing and wrestling exhibitions held during this eleven-month period of Commission control.

These shows drew a total attendance of 1,605,664 boxing and wrestling fans who paid into the coffers of the various clubs a total of \$2,249,219.50.

The following licenses were granted during the time covered in this report:

Referees-----	114
Managers-----	328
Boxers-----	2,246
Seconds-----	598
Wrestlers-----	137
Physicians-----	71
Timekeepers-----	67
Trainers-----	10
Matchmakers-----	1

A total of eighty-seven boxing and twenty wrestling clubs were issued licenses, twenty-three of the eighty-seven boxing clubs being American Legion Clubs, which under the initiative measure are exempt from the 5 per cent state tax.

Out of a list of 2246 licensed boxers but two have died, and after a thorough investigation the boxing bout, in which they were engaged prior to their death, was in no way responsible for their demise.

The total suspensions during this eleven-month period amounted to 156, said suspensions being imposed on account of various infractions of the rules and regulations of the Commission.

All of which is respectfully submitted.

SETH W. P. STRELINGER,

WM. H. HANLON,

LOUIS ALMGREN,

Commissioners.

WALTER A. YARWOOD,

Secretary.

SECOND ANNUAL REPORT
OF THE
State Athletic Commission
OF
CALIFORNIA
TO THE
GOVERNOR
AND TO THE
LEGISLATURE OF THE STATE
OF CALIFORNIA

FOR THE PERIOD COMMENCING DECEMBER 1, 1925
TO NOVEMBER 30, 1926



CALIFORNIA STATE PRINTING OFFICE
JOHN E. KING, State Printer
SACRAMENTO, 1926

REPORT OF STATE ATHLETIC COMMISSION OF CALIFORNIA

*To the Honorable FRIEND WM. RICHARDSON,
Governor of California and to the Legislature of the
State of California:*

Pursuant to the provisions of section 2 of an act approved by the electors of the State of California on November 4, 1924, entitled "An act to authorize boxing and wrestling contests," the State Athletic Commission of California presents herewith the second annual report of its proceedings and activities beginning on the first day of December, 1925, and ending November 30, 1926.

In accordance with the act, which gives the commission permission to hold meetings at places other than where the general office is located, meetings were held in Hollywood, San Diego and in San Francisco, all matters pertaining to a proper enforcement and administration of the law were discussed and such action taken as deemed necessary.

The State Athletic Commission has at no time allowed any one to question its authority, and has demanded from all respect for and obedience to its rules and regulations.

All clubs and individuals licensed under the initiative measure, the commission believes, have come to a full realization that the rules and regulations of the commission must be observed and obeyed at all times if it is their desire to enjoy the privilege accorded under the law.

Boxing and wrestling under the initiative act have proved to be popular with the public if the patronage of the various clubs throughout California may be taken as a criterion.

The contests staged from one end of the state to the other, during the time boxing has been legalized, have been free from brutality, and under specific instructions from the commission, the official referees have terminated all contests when it became apparent that the contestants were unevenly matched.

In the larger cities and clubs where a championship was at stake or an unusual interest taken in a match, one of the members of the commission selected the referee, whose name was not announced until he entered the ring. This it will be seen makes it practically impossible for any one to influence the referee in any way, and is a very important safeguard, assuring the public that all contests held under the law are only of honest competition.

It is indeed gratifying to the commission to report to the electorate who voted for the measure that sham or collusive contests are no longer perpetrated upon the public in this state.

AMERICAN LEGION

At this time a word regarding boxing and the American Legion may not be amiss.

At the beginning of 1925, and through the major portion of that year, the commission was flooded with an avalanche of applications from American Legion Posts all over California requesting a license to conduct boxing in their respective localities. This was caused primarily by the wonderful success of the Hollywood Legion and secondly on account of the provision in the boxing law exempting the Legion from the 5 per cent state tax.

In each instance a thorough investigation was made and if conditions did not seem to warrant the granting of a license the petition was denied, which caused, for the time being, no little hard feeling amongst the members of the Legion toward the commission.

After one year's attempt at boxing a great many of the Legion clubs did not ask for a renewal of their license, namely the ones at Susanville, Crescent City, Stockton, Escondido, Compton, Redding, Torrance, Westwood, Hollister and Pittsburg.

The following Legion clubs have quit after being granted their 1926 license: San Bernardino, Woodland and Compton.

American Legion Posts at Calexico and Bishop were granted a 1926 license but have never held a show.

The American Legion clubs at Hollywood, Brawley, Fresno, Eureka and Ventura are staging shows weekly and biweekly. The American Legion club at Oakland gives four shows a year, while the Legion at Sacramento has been given permission to stage a show every fifth week. Los Banos Legion stages a show about every two or three months.

As mentioned elsewhere in this report the staging of boxing is a real business and can not be run as a side issue successfully. When the Legion shows are managed and staged by a committee, friction soon arises amongst the members, each thinking the other is assuming a little too much authority and the box office receipts begin to dwindle. Unless a city or lodge is large enough to employ a paid matchmaker who can devote his entire time to the game the success anticipated is not forthcoming.

SUSPENSIONS

The commission has found it necessary to discipline those who have been guilty of violating its rules and regulations. It is gratifying to state, however, that in the past twenty-three months less than eighty-five of the licensed boxers have been given an indefinite suspension and thirty-five of these have been pronounced physically unfit and are out of the game for good, unless they can show a health certificate from one of the duly licensed physicians.

In some instances where a suspension was not deemed advisable a fine has been imposed. During the time this report covers, a total of \$3,211.93 has been collected and turned into the state treasury.

Figures are always interesting and the following is an account of the exact number of suspensions during the past year and the reason therefor:

Fouling -----	63	Physically unfit -----	30
Stalling -----	26	Mentally unfit -----	1
Frame-up -----	3	Convicted crime -----	6
Unreliable -----	8	Bad eyes -----	7
Dissipating -----	3	Under 18 years of age -----	4
No ability -----	2	Infraction commission rules -----	30
Biting -----	1	Nonappearance as per contract -----	62
Suicide -----	1		

This table, with a total of 248 suspensions, is indeed a most creditable showing, considering the fact that there were 3184 licenses issued and those licensed participated in 1158 shows.

SHOWS HELD

Following is a list of the number of the shows held in California during the period covered in this report:

1925—December -----	86
1926—January -----	78
February -----	76
March -----	98
April -----	92
May -----	103
June -----	104
July -----	105
August -----	105
September -----	111
October -----	106
November -----	94
Total number of shows held -----	1,158

REPORTS

Four reports of each show are required by the commission, said reports must be mailed within seventy-two hours after contests have been held. The report submitted by the state inspector shows capacity, deadwood and number of tickets sold, prices, total receipts, amount of 5 per cent tax, also number of press and complimentary tickets issued. The report submitted by the club must be acknowledged before a notary public and embodies practically the same data as the inspector's report. Both reports are checked off and compared at the main office of the commission so that a complete record is always on file of each particular contest, thus eliminating all chances for dispute between clubs, managers and others interested. The physician's report shows in detail the exact condition of each boxer or wrestler before he enters the ring.

The referee's report gives the state an official record of those participating at each show and also who won or lost. All reports are on file at the secretary's office and may be seen by any one at any time.

RECENT RULINGS

A ruling which is rigidly enforced is that a boxer can not compete in a main event or semiwindup until after a period of seven days shall have elapsed. This gives the boxer time to prepare for his next bout and is a protection to the fans as well.

In order to raise the personnel of those about to engage in boxing, a ruling has recently been made whereby the amount to be paid the boxer must not be less than \$5 per round. The minimum fee of \$1 per boxer or wrestler examined by physicians has been established.

SEVENTY PER CENT BOND

A recent ruling of the Commission and another step in the direction of running the boxing game on a strictly business basis was one governing the emolument for boxers and referees, the requiring of all boxing and wrestling clubs to file a bond with the secretary covering 70 per cent of the gross receipts of their house. This action was taken solely in the interest of those participating and all can box or wrestle with the assurance that their money will be forthcoming if the gate receipts fall down.

REFEREES

The Commission points with pride to the licensed referees in California. They realize it is one of the most difficult and exacting positions in the boxing game to fill. Considering the large number of shows the past year, the record of the referees is most gratifying—not a single suggestion of wrong doing nor the finger of suspicion pointed toward any of the eighty-one licensed referees in California.

INSPECTORS

Section 9 of the initiative act says that "the commission shall appoint officials designated as 'Inspectors' who shall be present at all matches and act as the legal representatives of the state and the commission." A great deal of pressure from all parts of the state was brought to bear toward appointing of inspectors. The appointments made, however, were of the highest nature with no thought of "pull" or political influence. The personnel of those acting in this capacity today are men whose integrity is above reproach and are a credit to the game in their respective locality.

ATTENDANCE

Quite amazing are the facts and figures regarding the gross receipts and attendance of the boxing and wrestling clubs. It is almost unbelievable to think that during the year 1925, 1,605,644 fans witnessed the exhibitions of the fistie sport and paid into the clubs a sum in excess of two and one-half million dollars.

During the first eleven months of 1926 the total gate receipts of the clubs in California amounted to \$2,295,419.49 with a record attendance of 1,612,602 persons attending the shows.

Thus it can readily be seen that boxing today in California represents nearly a three million dollar business annually.

A very conservative estimate is that at least 60 per cent of the gross receipts of a show is immediately paid to the boxers, so with very little figuring one can easily see the amount of money turned back into the channels of trade from this legalized sport.

LICENSES ISSUED

During the year just closed the Commission issued the following number of licenses:

Clubs (boxing and wrestling)-----	76
Referees -----	81
Managers -----	324
Boxers -----	2,000
Seconds -----	512
Trainers -----	3
Timekeepers -----	54
Physicians -----	63
Matchmakers -----	21
Wrestlers -----	126

Section 10 of the initiative measure says, "The referee shall have power in his discretion to declare forfeited any prize, remuneration or purse, or any part thereof, belonging to the contestants or one of them, or any part of the gate receipts for which said contestants are competing, if in his judgment such contestant or contestants are not honestly competing."

In accordance with the power given them under the law the sum of \$5,182.28 has been declared forfeited by the various referees officiating, and has been deposited to the credit of the State Athletic Commission Fund with the state treasurer.

The members of the State Athletic Commission of California believe that they have carried out the provisions of the initiative measure as voted on by the people November 4, 1924, in full accordance with the letter and spirit of the act.

It has been impossible to please every one with whom the commission has had dealings but the commissioners feel that their decisions have been for the best interest of the game at all times.

\$40,000 ANNUAL APPROPRIATION

At this time it may not be out of order to call attention to section 15 of the act whereby "All moneys to the amount of forty thousand dollars annually are hereby appropriated to be used to defray the expenses of the Commission and to pay the salaries of the officers and employees provided for herein."

During the period covered in the first annual report of the Commission, the total expenses including the purchase of furniture equipment for the main office at Sacramento and a branch office at Hollywood was \$21,328.54 for eleven months activities. The total expenditures for the next twelve months, December 1, 1925, to November 30, 1926, was \$22,270.80, making a total expenditure of \$43,599.34 or \$36,400.66 less than the money which the law legally allows for the carrying out of the provisions of the act during the two-year period.

The Commission has at all times tried to conduct the affairs of the office in as efficient yet economical manner as possible. The figures covering the expenditures speak for themselves, and the saving is indeed gratifying. The commissioners serve without pay, their only compensation being actual traveling expenses when on official business.

SECRETARY'S OFFICE

The secretary of the Athletic Commission has tried to run the office with as little expense as possible. In accordance with that policy all the help in the Sacramento office has been done with "part-time" clerks for the past two years. From the secretary's office each week is mailed a weekly bulletin to every active club, to the newspapers, to the New York, Pennsylvania, English and Mexican commissions. The first of each month comparative monthly statements showing in detail the amount of moneys collected the previous month, the various sources, the gross receipt of all clubs, the attendance, number of shows held, the receipts of the Commission to date, together with the same data the corresponding month of the previous year; also a list of the 5 per cent tax paid by the clubs is mailed to each member of the Commission. Throughout the month a detailed memorandum of each bank deposit is mailed the members of the Commission, so that at short intervals through the month they can readily see the amount of moneys collected.

Advance notice of each show is mailed to the secretary's office. In this way a complete check is kept on shows to be held, boxers who are participating, amount each contestant receives, etc. Contracts between boxers and wrestlers and the clubs employing them are on file at the secretary's office and may be viewed at any time by those wishing to see them. A complete check of the boxing and wrestling game is kept and at any time through the month or year data of any club holding boxing or wrestling contests may be had.

As a result of this initiative measure many thousands of people in all walks of life, including ladies, have been enabled to witness boxing and wrestling contests amid decent and orderly surroundings.

Appended hereto and transmitted herewith is a financial report from January 1, 1925, to November 30, 1926:

STATEMENT OF INCOME

	Jan. 1, 1925 to Nov. 30, 1925	Dec. 1, 1925 to Nov. 30, 1926
State tax (5% of gross receipts) -----	\$101,494 88	\$107,220 69
Licenses		
Clubs -----	5,640 00	4,635 00
Referees -----	2,850 00	2,125 00
Managers -----	8,200 00	8,425 00
Boxers -----	11,230 00	10,505 00
Wrestlers -----	685 00	715 00
Seconds -----	2,990 00	2,695 00
Physicians -----	355 00	345 00
Timekeepers -----	335 00	290 00
Trainers -----	50 00	15 00
Matchmakers -----	25 00	525 00
Purses confiscated -----	1,036 77	5,182 28
Fines -----	-----	3,211 93
Total income -----	\$134,891 65	\$145,889 90

STATE ATHLETIC COMMISSION, COMPARATIVE STATEMENT OF EXPENDITURES
For the Period January 1, 1925, to November 30, 1926

	Materials and supplies		Salaries and wages		Service and expense		Property and equipment		Total	
	Jan. 1, 1925, to	Dec. 1, 1925, Nov. 30, 1926	Jan. 1, 1925, to	Dec. 1, 1925, Nov. 30, 1926	Jan. 1, 1925, to	Dec. 1, 1925, Nov. 30, 1926	Jan. 1, 1925, to	Dec. 1, 1925, Nov. 30, 1926	Jan. 1, 1925, to	Dec. 1, 1925, Nov. 30, 1926
ADMINISTRATION:										
Chemical and office-----	\$1,726 20	\$1,955 85	\$2,431 23	\$3,600 00	\$738 93	\$1,087 86	\$1,282 08	\$113 76	\$7,176 44	\$6,757 47
Traveling-----	-----	-----	-----	-----	1,680 59	2,329 59	-----	-----	1,680 59	2,329 59
Rent-----	-----	-----	-----	-----	2,052 92	2,285 00	-----	-----	2,052 92	2,285 00
Postage-----	-----	-----	-----	-----	371 00	567 50	-----	-----	371 00	567 50
Telephone & telegraph-----	-----	-----	-----	-----	940 13	1,186 95	-----	-----	940 13	1,186 05
Totals -----	\$1,726 20	\$1,955 85	\$2,431 23	\$3,600 00	\$5,781 57	\$7,456 00	\$1,282 08	\$113 76	\$12,221 08	\$13,125 61
INSPECTORS:										
Inspectors-----	\$30 25	\$30 30	\$2,700 00	\$3,600 00	\$5,967 61	\$5,464 50	-----	-----	\$8,667 86	\$9,094 80
Traveling-----	-----	-----	-----	-----	409 60	50 39	-----	-----	409 60	50 39
Totals -----	\$30 25	\$30 30	\$2,700 00	\$3,600 00	\$6,377 21	\$5,514 89	-----	-----	\$9,107 46	\$9,145 19
Totals of expenditures -----	\$1,756 45	\$1,986 15	\$6,131 23	\$7,200 00	\$12,158 78	\$12,970 89	\$1,282 08	\$113 76	\$21,328 54	\$22,270 80

STATEMENT OF FINANCIAL CONDITION
As at November 30, 1925, and November 30, 1926

	1925	1926
<i>Assets</i>		
State Athletic Commission fund.....	\$113,313 13	\$236,932 21
Warrants receivable	893 19	
Revolving fund	250 00	250 00
	\$114,456 30	\$237,182 21
<i>Liabilities and Surplus</i>		
Claims filed	\$893 19	
Accumulated excess income.....	113,563 11	\$237,182 21
	\$114,456 30	\$237,182 21

DISPOSITION OF SURPLUS

Section 15 of the initiative act makes a specific statement as to the disposition of balance of all money remaining in the state treasury after the expenses of running the commission are deducted. It says: "Such balance is hereby appropriated for the purpose of maintaining such homes for the care of veterans of any war of the United States as may be existing at the time this act becomes effective or that may be established as the Legislature of the State of California may direct." With such a wonderful disposition of the earnings and profits of the commission it is with pardonable pride and real genuine satisfaction that the sum of \$236,932.21 is now available for this worthy purpose. All of which is respectfully submitted.

STATE ATHLETIC COMMISSION OF CALIFORNIA.

SETH W. P. STRELINGER, Chairman.

LOUIS ALMGREN, Commissioner.

WM. H. HANLON, Commissioner.

WALTER A. YARWOOD, Secretary.

SECOND ANNUAL REPORT

OF THE

STATE BOARD

OF

CHIROPRACTIC EXAMINERS

OF THE

State of California

TO THE GOVERNOR

1924-1925



CALIFORNIA STATE PRINTING OFFICE
JOHN E. KING, State Printer
SACRAMENTO, 1925

STATE BOARD OF CHIROPRACTIC EXAMINERS
OF THE STATE OF CALIFORNIA.

Members.

JOHN K. GILKERSON, D.C., President.....Glendale
WILLIAM W. TAIT, D.C., Vice President.....Berkeley
JAMES COMPTON, D.C., Secretary.....Sacramento
HENRY DUNCAN McFARLAND, D.C.....Los Angeles
WILFRID N. CLAYTON, D.C.....San Francisco

LETTER OF TRANSMITTAL.

To His Excellency, FRIEND WM. RICHARDSON,
Governor of the State of California,
Sacramento, California.

SIR: In compliance with section 3 of the Chiropractic Act, I have the honor of submitting for your approval the second annual report of the State Board of Chiropractic Examiners.

In filing this resume of the activities in which the board has been engaged in the past year, I wish to also present for your consideration a supplemental report covering the operations of the board from July 1, 1925, to November 30, 1925.

In the past year the board has been forced to meet many obstacles. Court orders of various kinds have retarded the normal function of this department. On December 6, 1924, the Attorney General granted to Joseph A. Sanford "leave to sue" the members of the board to test their right to hold office; because, it was alleged, they did not possess the necessary qualifications to occupy their positions, under the terms of the Chiropractic Act. The suit was in the nature of a *quo warranto*, and is still pending in the courts. The filing of this action paved the way for numerous court orders issued against the board itself, which has caused an endless amount of work and for a time produced a chaotic effect upon the chiropractic field.

Under the wise and careful management of Mr. Frank V. Kington, the attorney for the board, the legal situation has now been greatly clarified; the board has been able to carry on its work, and this department is fast becoming established upon a normal basis.

Taking into consideration the tremendous opposition encountered, excellent progress has been made. The expense connected with the operations of the board has been greater than was anticipated, due to the number of hearings that were held for the purpose of ascertaining the educational fitness of several hundred applicants for licensure, and to the necessity of conducting numerous examinations to take care of the many candidates whose applications had accumulated since the spring of 1923.

It is the intention of the board to bring the chiropractic situation under complete control at the earliest possible date, and to legally restrain all persons from practicing chiropractic, regardless of any exemptions they may claim, unless they have met the requirements of the Chiropractic Act.

Respectfully submitted.

JAMES COMPTON, D.C.,
Secretary.

Sacramento, California, December 1, 1925.

SECOND ANNUAL REPORT OF THE STATE BOARD OF CHIROPRACTIC EXAMINERS.

For Fiscal Year Ending June 30, 1925.

APPLICATIONS FOR LICENSURE.

There were 472 applications for licensure accepted for filing during the past year. In the files there still remain 997 applications of candidates who have not yet written an examination. The board is now in a position to give these applications immediate attention and it is confidently expected that the files will be cleared and all qualified applicants licensed within a few months.

EXAMINATIONS.

The board has conducted seven examinations under section 8 of the Chiropractic Act, in which 902 candidates for licensure have participated. No examination has been held under section 5. The number of candidates participating in six of these examinations, and the places in which the examinations were conducted was contained in our previous report. On December 12, 1924, an examination was held in Sacramento. There were fifty-four candidates that reported. Of this number twenty-seven were persons who had failed in previous tests, and were making their second attempt. Fifty-two were successful.

RECIPROCITY.

No reciprocal agreement has been established with any state except that of Nevada. While 42 applicants for licensure by reciprocity have been granted certificates, only one licentiate of the California board has sought registration outside this state.

LICENSES ISSUED.

By Examination.

January 3, 1925.....	471
April 1, 1925.....	291
April 11, 1925.....	8
May 11, 1925.....	31
May 19, 1925.....	51
Total by examination.....	852

By Reciprocity.

September 27, 1924.....	3
October 24, 1924.....	4
November 7, 1924.....	2
January 3, 1925.....	12
March 23, 1925.....	3
May 11, 1925.....	17
May 25, 1925.....	1
Total by reciprocity.....	42

The total of 894 license certificates issued in the past year, added to the 252 granted by the board first appointed, make a grand total of 1146 persons who have been benefited by licensure in the state, under the operation of the Chiropractic Act.

On September 15, 1924, immediately after the first examination was given, Joseph A. Sanford, as petitioner, secured a writ of prohibition against the board which prevented the issuing of licenses but did not stop the work of giving examinations. After the seventh examination was completed, the writ of prohibition was dismissed, and, on complaint of Joseph A. Sanford, an injunction *pendente lite* was granted against the board.

By reason of a stipulation entered into at the time the latter order was signed, licenses could be issued to candidates whose educational qualifications had been fully established and they had been successful in examination.

Sanford afterward refused to abide by the stipulation, and opposed the issuing of licenses. He argued that a permanent injunction could not be modified. After considerable delay the court decided in favor of the board.

The injunction has been modified on four different occasions. Approximately, only one hundred licenses have been issued without a court order.

HEARINGS.

Soon after the board began to function charges were filed against several hundred applicants for licensure. The complaints alleged that these persons were educationally unqualified. The charges, in most instances, were unfounded, but the hearings caused months of delay in the normal work of the board.

The complaints against the following named applicants were dismissed *in toto*. Hearings were held in San Francisco, Sacramento and Los Angeles.

San Francisco, January 12, 1925.

Alberts, James R.
Beers, Donald W.
Bond, Harry C.
Cook, James
Fisk, Frederick E.
Fryer, J. W.
Hatfield, Frank A.

Kaestner, Richard F.
Lehner, Joseph
Pirie, J. F.
Post, H. A.
Post, Mrs. H. A.
Purviance, Percy

Sacramento, January 13, 1925.

Adams, Luther Morton
Andrade, Mel J.
Andrews, Samuel A.
Brand, Kenneth K.
Campbell, David Joseph
Clark, Charles J.
Collins, Herbert H.
Cherney, Irving I.
Conaty, Wm. A.
Daly, Mabel K.
Denny, Fred
Enfield, Jesse E.
Enos, Alfred T.
Fish, Hermon H. J.
Fishback, Claude L.
Fulton, Louise J.
Fulton, Wm. Forrest
Graeber, Oliver L.
Harley, Franklin R.
Harvey, Charles F.

Harvey, Daniel E.
Herbst, Vernon B.
Hollenbeck, Howard E.
Kannely, J. E.
Kessing, Elmer L.
Landess, Chester K.
Lannon, Oliver G.
Latapie, Ernest J.
Lawrence, Philip M.
McClelland, Howard A.
McClintock, Wm. C.
McGranaghan, M. C.
McKeeman, Edwin W.
McKeeman, May L.
Millman, H. I.
Muth, Esther N.
Muth, J. Lewis
Muth, Margaret
Nolan, Charles S.
Noll, Almeda J.

Sacramento Hearings—Continued.

Noll, Herbert
Oakes, Frederick J.
Perryman, Philip
Powell, Guy T.
Richardson, A. W.
Sawyer, Carl
Schmidt, H. J. J.
Shane, Raymond L. A.
Silvera, Estelle
Sipes, Glen

Sueden, Merle B.
Stroup, Clarence
Thomas, Leo Joseph
Thompson, G. B.
Thornley, Jonathan
Turner, Donald F.
Umbreit, Nettie U.
Walker, Cecil A.
Worthington, Byron
Youd, Geraldine

San Francisco, January 24, 1925.

Cherney, Irving (recalled)
Alexander, E. Colefax
Atherton, Wm. B.
Bates, James L.
Bennett, Terrence J.
Brion, Perry A.
Casper, Catharine M.
Davis, Lovesta M. Dorwin
Dreyer, Holger A.
Flesher, Otho M.
Foster, Henry
Holmes, Fred L.
Innes, Stanley
Kelly, Gretchen B. King
King, G. Clement
Kennedy, Walter
Kissner, Wilbur O.
McMunson, Harrie
Mendelssohn, Ida
Mendelssohn, Samuel
Methvin, Jesse F.
Monferino, Frank

Murphy, Charles E.
Neitzel, William
Nichols, Arthur N.
Noel, Lyman Edgar
O'Mahoney, James F.
Pate, James Solomon
Quartararo, Vincent
Reid, Charles B.
Rewig, Leon
Schiller, F. V.
Sentell, Lydia M.
Sentell, William E.
Smurr, Marina D.
Southard, George E.
Thompson, Joseph H.
Viera, Henry A.
White, A. H.
Thomas, L. J. (recalled)
Wolter, George C.
Yenne, Gussie
Yennie, George E.

Los Angeles, January 30 and 31, 1925.

Adams, Mabel M.
Adair, Sophia L.
Alberts, George
Alves, Clarence
Anderson, Ardo Dec
Anderson, Wilbur E.
Arnold, Leonardo B.
Atkins, Ruth
Barton, Joseph
Batzle, John A.
Beamish, Blanche E.
Bell, Raymond C.
Bowman, Benjamin
Bowman, Ruby
Boyle, John B.
Brimhall, Silas
Brodine, Albert
Brown, John Douglas
Brown, William E.
Brubaker, Carson A.
Burns, George H.
Chamberlain, Lafayette
Chan, George S.
Chappell, Earl L.
Chitwood, Floyd I.
Clark, John Henry
Coates, Wm. D.
Cochran, Albert D.

Colbert, Waldo R.
Conley, Marie
Cool, Jennie M.
Crapo, Joseph Edwin
Damon, Carrie
Damon, Claude
Davies, Richard E.
Detwiler, Alice
Dewey, William S.
Dickson, Wesley C.
Dicmas, Esther
Dicmas, John B.
Donovan, Donald
Dorosh, Paul J.
Drake, Henry O.
Duenkel, Henry Peter
Early, Arthur N.
Early, Elizabeth R.
Eble, Frances S.
Eble, Richard A.
Elliot, Mary E.
Ellis, Melville Z.
Farnsworth, Lee E.
Fitzstad, Tob E.
Foster, Mary F.
Foy, Raymond C.
Frear, Anna M. B.
Funk, Henry C.

Los Angeles Hearings—Continued.

Gamage, Manley R.
Gibbon, Joseph W.
Gibbs, Grover F.
Giff, John Lawrence
Gottschalk, E. H.
Grimes, Helen C.
Grimm, Lawrence E.
Groombridge, Alice J.
Grusd, John
Guice, J. Willard
Haffner, Grover C.
Hall, Frances M.
Hall, Lewis Arthur
Halsted, James Edgar
Hamby, William H.
Hancock, John W.
Harden, Frank H.
Hardy, Ralph
Harden, Jesse L.
Harrison, Walt
Hay, John F.
Haynes, Thomas O.
Henderson, Arthur R.
Hennings, Charles F.
Henson, George L.
Hess, Grant W.
Hoboek, William Carl
Hodder, J. Sims
Hoeffler, Albert T. II.
Holland, Bernard J.
Holmes, Maria
Houde, Harold A.
Hughes, Evan H.
Hunsberger, Clark
Hunt, Leo George
Hunt, Marie
Hutsell, Collis E.
Jackson, Harold W.
Jackson, Reed Wm.
Jacqucs, Mary P.
Johnston, Forrest H.
Johnston, Ralph William
Jones, Grace Lee
Jordan, George W.
Kampschmidt, Frank L.
Kelly, Margaret
Kennard, Wm. M.
Kienke, John H.
Kinz, George
Kobayashi, T.
Kusehel, Otto F.
Lambert, Marion J.
Landreau, Charles Z.
Larsen, Della A.
Larson, Nelle M.
Lathrop, Horace G.
Lilly, Glen R.
Linn, Vivian W.
Lockie, Howard M.
Lumm, Alfred
Lynch, Walter L.
McCabe, William T.
McCall, May E.
McCray, George W.

MacNurlen, George
Malin, James
Malin, Jennie F.
Marshall, Ada L.
Marshall, Frances B.
Maskell, Daniel J.
Mason, John P.
Mathews, Charles A.
Mathews, Clara V.
Maynard, Harry M.
Merrill, Albert H.
Miller, Charles C.
Miller, Herbert A.
Millhizer, Robert B.
Mohan, Harry
Moore, Fred F.
Moore, Howard B.
Moore, Jennie May
Morgan, Walter G.
Morris, Archie L.
Morris, Lula
Moul, Flora Rawson
Mueller, Martha T.
Mulkey, Blanche
Mulkey, Calvin M.
Myers, Ray J.
Nation, John Sherman
Nation, Lovinda E.
Nebel, John B.
Nelson, Wm. C.
Nicholson, George O.
Norris, Gordon R.
Oakley, Nelson
Orr, Grace Hope
Palmer, Robert L.
Parchen, George H.
Parrish, Alexander
Patterson, Erl L.
Patterson, Grace A.
Patterson, William S.
Payne, Ada Mac
Peters, Boris
Petinak, Marko J.
Phillips, Fred J.
Phillips, Gertrude
Powers, Frank H.
Pruitt, Mary J.
Pugh, Joseph V.
Rawson, Flora
Reading, Richard W.
Reinhold, Fred S.
Rekar, John J.
Richardson, Irwin D.
Ritland, Osmund
Rogers, Charles R.
Rogge, Herman F.
Roller, Harry F.
Rosenbeek, Florence
Ruley, Caleb J.
Ruth, William B.
Sadler, Austin C.
Saley, Ole L.
Salzgiver, Olive

Los Angeles Hearings—Continued.

Sanner, Emehae L.
Sayers, Wm. Q.
Shenk, Miunie M.
Shields, L. Edward
Shuler, Wilhelmina
Silver, Jesse F.
Siver, James L.
Sipes, Roy A.
Solid, George L.
Sorg, Marie E.
Staley, H. Lynn
Stebbens, Albert H.
Stedt, Emil V.
Stockton, Wm. J.
Storey, Thomas G.
Strong, Harry C.
Teigan, Edward
Thomas, James B.
Thompson, Garrett W.
Thompson, Mary F.
Tipple, Walter M.
Tofting, Niels Chris
Trask, Robert C.
Van Gelder, James Burton
Van Wagner, Chauncey L.

Vogt, Henry Carl
Waggoner, Mrs. Julia
Walberg, Geneva A.
Walker, Jane
Wallace, Joseph Wm.
Walter, Mary M. H.
Waring, Earl R.
Watson, James Lee
Weberg, Alice Emma
Wehinger, Albert O.
Wendee, Wm.
Whisler, Irene M.
Whisler, Percy
Whitworth, Margaret
Wilhelm, Harry C.
Wilkinson, Albert W.
Will, Glenn
Wilson, C. Stead
Winger, Hattie H.
Young, Marguerite
Young, Reginald D.
Zeller, Frank E.
Zempel, Mrs. Nora
Zempel, Wm. F.

On March 6, 1925, Joseph A. Sanford was called before the board for a hearing. The complaint that had been filed charged Sanford with fraud or deception in applying for licensure. The case was completed at the second hearing on March 14th. Sanford produced no evidence that he had ever pursued a course in chiropractic training. He was found guilty and license denied.

WRITS.

Title of action	Date	Nature of proceeding and disposition
Joseph A. Sanford vs. State Board of Chiropractic Examiners and James Compton et al.-----	Sept. 15, 1924	Petition for Prohibition filed.
	Sept. 15, 1924	Order to show cause thereon issued.
	Oct. 21, 1924	Demurrer to petition filed.
	Oct. 31, 1924	Demurrer to petition argued and submitted.
	Jan. 9, 1925	Order to show cause in contempt issued.
	Feb. 19, 1925	Demurrer to petition sustained without leave to amend. Order to show cause in contempt discharged.
People etc. ex rel, Joseph A. Sanford, vs. State Board of Chiropractic Examiners and James Compton et al.-----	Aug. 28, 1924	Application of Joseph A. Sanford to U. S. Webb, Attorney General, for leave to sue in quo warranto filed.
	Dec. 11, 1924	Application for leave to sue granted.
	Dec. 11, 1924	Complaint in quo warranto filed.
	Dec. 11, 1924	Order to show cause for injunction issued.
	Dec. 19, 1924	Injunction issued by stipulation staying defendant Board from issuing licenses to applicants against whom complaints had been filed by Joseph A. Sanford.
	Jan. 2, 1925	Stipulation and order modifying injunction and order directing the issuance of licenses to certain applicants made and issued.
	Jan. 9, 1925	Order to show cause in contempt issued on motion of Joseph A. Sanford.
	Feb. 24, 1925	Answer to complaint filed.
	Mar. 13, 1925	Motion to modify injunction submitted.
	Mar. 30, 1925	Motion to modify injunction granted and order directing issuance of licenses to certain applicants issued.
	April 3, 1925	Order to show cause in contempt discharged.
	April 10, 1925	Order modifying injunction and ordering issuance of licenses to certain applicants granted.
	May 5, 1925	Order modifying injunction and ordering issuance of licenses to certain applicants granted.
	June 27, 1925	Motion to set cause for trial and demand for jury trial argued and submitted; still pending. Action pending at date of this report.
	Raymond A. Shane et al. vs. James Compton et al.-----	Dec. 17, 1924
Dec. 17, 1924		Alternative writ of mandate issued.
Dec. 27, 1924		Demurrer to petition filed.
Jan. 2, 1925		Demurrer argued and submitted.
Jan. 2, 1925		Demurrer sustained, with leave to amend.
Jan. 12, 1925		Time to amend petition expired. No amendment filed.
Joseph A. Sanford vs. J. K. Gilkerson et al.-----	Feb. 20, 1925	Complaint for \$100,000.00 damages and for injunction filed.
	Feb. 20, 1925	Order to show cause and restraining order issued.
	Feb. 27, 1925	Restraining order and order to show cause discharged.
	Mar. 23, 1925	Demurrer to complaint and motion to strike out filed.
	Mar. 27, 1925	Demurrer to complaint sustained; motion to strike off calendar. Leave given to amend.
	April 8, 1925	Time to amend expired. No amendment filed.

PROSECUTIONS.

People vs. Thomas Wiley.

On June 5, 1925, Thomas Wiley of Oakland was arrested, charged with practicing chiropractic without a license. Defendant plead guilty to the charge on June 11th; was released and sentence deferred until September 7, 1925.

STATEMENT OF INCOME FOR THE PERIOD JULY 1, 1924, TO JUNE 30, 1925.

	Detail	Total
Application fees—		
Examination.....	\$11,950 00	
Reciprocity.....	250 00	
		\$12,200 00
Renewal fees.....	\$1,010 00	1,010 00
Total income.....	\$13,210 00	\$13,210 00

STATEMENT OF EXPENDITURES FOR THE PERIOD JULY 1, 1924, TO JUNE 30, 1925.

Function	Materials and supplies	Salaries and wages	Service and expense	Property and equip- ment	Total
Administration—					
Board members.....		\$450 00			\$450 00
Clerical and office.....	\$758 59	2,251 16	\$105 90	\$108 80	3,224 45
Freight, cartage, express.....			37 31		37 31
Janitor.....			90 64		90 64
Legal services.....			1,000 00		1,000 00
Postage.....			305 00		305 00
Rent.....			657 58		657 58
Secretary.....		973 30	25 00		998 30
Telephone and telegraph.....			247 00		247 00
Traveling.....			594 00		594 00
Totals.....	\$758 59	\$3,674 46	\$3,062 43	\$108 80	\$7,604 28
Examinations—					
Board members.....		\$610 00			\$610 00
General expense.....			\$698 56		698 56
Traveling.....			847 23		847 23
Totals.....		\$610 00	\$1,545 79		\$2,155 79
Investigations—					
Board members.....		\$610 00			\$610 00
General expense.....			\$1,278 45		1,278 45
Traveling.....			1,004 24		1,004 24
Totals.....		\$610 00	\$2,282 69		\$2,892 69
Grand totals.....	\$758 59	\$4,894 46	\$6,890 91	\$108 80	\$12,652 76

SUPPLEMENTAL REPORT OF THE STATE BOARD OF CHIROPRACTIC EXAMINERS.

From July 1, 1925, to November 30, 1925.

EXAMINATIONS.

Section 5.

Date	Number participating	Number passed	Number failed
July 14, 1925.....	113	111	2
Aug. 14, 1925.....	248	232	16
Aug. 28, 1925.....	205	181	24
Nov. 6, 1925.....	142	132	10
Totals.....	708	656	52

Section 8.

Date	Number participating	Number passed	Number failed
July 15, 1925.....	19	19	0
Aug. 15, 1925.....	33	32	1
Nov. 7, 1925.....	4	4	0
Totals.....	56	55	1

LICENSES ISSUED.

1923.....	252
1924.....	9
1925 up to and including Nov. 30.....	1,462
Total.....	1,723

COLLEGE INVESTIGATION.

On August 27, 1925, the board made a thorough investigation of the Berkeley Chiropractic High School, and on October 1, 1925, an investigation of the Berkeley Chiropractic College was begun. The latter case was continued until December 4, 1925. The decision of the board in the former was postponed until the meeting of December 4th.

In securing the evidence in regard to how these schools are operated, many witnesses have been summoned. The testimony of students as to the class work given by a school daily is all important in an investigation of this kind. The board would not feel justified in rendering an opinion as to whether a chiropractic institution maintained a curriculum that met the requirements of the Chiropractic Act without looking into the matter very carefully. It is an easy thing to secure a charter to conduct a school; but a charter, *per se*, is of no value to students, from the standpoint of learning, and a school that holds up a charter as its principal asset could not expect to make much of an impression when it came to an investigation of its merits.

P. Purviance, principal and president of the Berkeley Chiropractic High School and the Berkeley Chiropractic College, respectively, objected

to the board making an investigation of his schools. He held that the board had no legal right to question the integrity of his institutions. In this connection the opinion of the board's counsel, Mr. Frank V. Kington, is quoted:

Answering your inquiry concerning the board's powers to investigate schools and colleges, I am referring you to my brief filed in the case of *Berkeley Chiropractic College et al. vs. Board of Chiropractic Examiners*, Superior Court, San Francisco, No. 161827. Dept. 2.

I verily believe that my investigation into the law involved is thorough. This leads me to the opinion that notwithstanding that the power is not expressly provided for in the act, it is necessarily implied therefrom.

The Chiropractic Act provides that the board shall have power to examine applicants and to issue and revoke licenses. This express power necessarily means that the board shall investigate all of the qualifications of every applicant for licensure. The statute also provides that one of the qualifications of such applicants is that the same shall be graduates of chiropractic schools teaching a minimum requirement of twenty-four hundred hours.

Let me, in answering the question, ask another, namely, "If such collegiate qualification is essential to an applicant's qualification, and the board must investigate the applicant, how can the facts concerning the applicant be determined without investigating the source of his education?" Common sense tells us that the board must investigate the school. It would be impossible to pass upon the qualifications of an applicant without investigating the school which he came from.

The Chiropractic Act also says that the board shall have power "To do any and all things necessary or incidental to the exercise of the powers and duties herein granted or imposed." Again, if the board has the power and the duty to investigate the applicant, and the question of the school being incidental to the qualifications of the applicant, then the statute expressly gives the powers to make the appropriate investigation.

Personally, I am so firmly convinced of these things, that it would take a Supreme Court decision to change my opinion.

A school that has nothing to conceal need not fear an investigation. The board has no desire to probe into the affairs of any college through idle curiosity or for the purpose of injuring the institution.

In past years, before chiropractic was legally recognized in California, many ill-named chiropractic schools were operated. The persons who purported to teach chiropractic in some of these so-called colleges were, many times, inadequately educated in the fundamental principles of the science they were supposed to represent. Schools of this character serve no worthy purpose. Many students, with an indefinite knowledge of chiropractic, and perhaps a vague smattering of clap-trap ideas concerning the use of a miscellaneous assortment of therapeutical contrivances, were turned out and permitted to label themselves "Chiropractors." The public was without protection as there was no existing board, possessing any knowledge of the principles and practice of chiropractic, or that was interested in the perpetuation of this health system, that was vested with authority to cope with the situation.

The Chiropractic Board, in the interest of the public, expects to scrutinize all chiropractic schools to see that they meet the requirements of the law. If the courts hold that the Chiropractic Act does not delegate such powers to the board, then it will be necessary, in the future, to more thoroughly investigate each applicant for licensure. Public protection demands that every precaution be exercised that only those chiropractors who are adequately trained shall be licensed to practice in the State of California.

WRITS.

Title of action	Date	Nature of action and status
People etc., et al., vs. James Compton, et al. No. 152814; Dept. 14. Superior Court, San Francisco.....	Aug. 28, 1924 June 27, 1925	Action in quo warranto. Matter is in abeyance pending decision of court on demand for trial by jury. Demand is made by defendants. This question is submitted on briefs. Defendants' opening brief on file. Complaint filed. Motion to set heard and demand made by defendants for jury trial.
Berkeley Chiropractic College, and Percy Purviance, president thereof, vs. James Compton, et al. No. 161827. Dept. 2. Superior Court, San Francisco.....	Sept. 30, 1925 Oct. 1, 1925 Oct. 1, 1925 Oct. 2, 1925 Oct. 2, 1925 Oct. 2, 1925 Oct. 19, 1925 Nov. 11, 1925 Nov. 13, 1925	Action to enjoin the Chiropractic Board from conducting an investigation of the Berkeley Chiropractic College. Complaint filed. Order to show cause and restraining order issued. Order issued modifying restraining order. Order to show cause argued and submitted on briefs. Demurrer to complaint filed. Demurrer argued and submitted on briefs. Defendants' opening brief filed. Plaintiffs' brief filed. Defendants' reply brief filed. Matter stands submitted for decision.
P. Purviance, vs. James Compton, et al. No. 162818. Dept. 2. Superior Court, San Francisco.....	Oct. 31, 1925 Oct. 31, 1925 Nov. 2, 1925 Nov. 4, 1925 Nov. 13, 1925	Action to enjoin the Chiropractic Board from conducting investigation of charges filed with the Board against P. Purviance. Complaint filed. Order to show cause and restraining order issued. Demurrer and affidavits filed by defendants. Order to show cause and restraining order issued. Order modifying restraint issued. Order to show cause and demurrer argued. Matter stands submitted for decision.

HEARINGS.

Name	Date	Charge	Disposition
David E. Baldwin.....	Oct. 2, 1925	Illegal advertising.....	Found guilty. Penalty to be decided at meeting of December 4, 1925.
Percy Purviance.....	Nov. 5, 1925	Fraud or deception in application.....	Case continued to December 4, 1925.

PROSECUTIONS.

People vs. Harrison.

Fred Harrison was arrested in Long Beach on October 3, 1925, for practicing chiropractic without a license. He was tried before municipal court and jury on the tenth and twelfth days of November.

Found guilty. Sentenced to thirty days in the county jail. Sentence suspended.

People vs. A. Zimmerman.

Complaint filed against Zimmerman in Richmond on November 21, 1925, charged the defendant with practicing chiropractic without a license. Case pending in municipal court.

People vs. De Grasse.

C. H. De Grasse was arrested in Clearwater, Los Angeles County, on November 24th, for practicing chiropractic without a license. Case pending in municipal court.

People vs. Van Benthum.

Complaint filed against A. Van Benthum of Pomona on November 25th. Defendant charged with practicing chiropractic without a license. Case pending in municipal court.

THIRD ANNUAL REPORT

OF THE

STATE BOARD

OF

CHIROPRACTIC EXAMINERS

OF THE

State of California

TO THE GOVERNOR

1925-1926



CALIFORNIA STATE PRINTING OFFICE

JOHN E. KING, State Printer

SACRAMENTO, 1926

STATE BOARD OF CHIROPRACTIC EXAMINERS
OF THE STATE OF CALIFORNIA.

RAY S. LA BARRE, D.C., *President*-----San Francisco
HENRY DUNCAN McFARLAND, D.C., *Vice President*-----Los Angeles
JAMES COMPTON, D.C., *Secretary*-----Sacramento
J. K. GILKERSON, D.C.-----Glendale
W. W. TAIT, D.C.-----Berkeley

LETTER OF TRANSMITTAL.

*To His Excellency, FRIEND WM. RICHARDSON,
Governor of the State of California,
Sacramento, California.*

SIR: As secretary of the State Board of Chiropractic Examiners of the State of California, I have the honor of presenting for your approval the third annual report of the activities in which this department has been engaged for the 77th fiscal year. This complies with the requirements of section three of the Chiropractic Act.

Respectfully submitted,

JAMES COMPTON, D.C.

Sacramento, California, November 1, 1926.

THIRD ANNUAL REPORT OF THE STATE BOARD OF CHIROPRACTIC EXAMINERS.

For the Fiscal Year Ending June 30, 1926.

APPLICATIONS FOR LICENSURE.

There were 398 applications for licensure accepted for filing during the year. This was 74 applications less than the number received during the seventy-sixth fiscal year.

RECIPROCITY.

Only six applications for license by reciprocity with the state of Nevada have received the attention of the board. Of this number five were favorably considered.

While five applicants for licensure by reciprocity have been granted certificates, only two licentiates of the California board have sought registration in the above named state. They were George L. Solid (certificate signed November 12, 1925) and Robert Burgess (certificate signed January 29, 1926).

The reciprocity agreement with the state of Nevada was canceled at the meeting of the board in Los Angeles on January 12, 1926, the same becoming effective on February 15, 1926.

MEETINGS.

The board meetings for the year have been nine in number. The place and date of each is as follows:

July 14-15, 1925 (statutory)	Sacramento
August 14-15, 1925	Los Angeles
August 28-29, 1925	San Francisco
October 1-2, 1925	San Francisco
November 6-7, 1925	Sacramento
December 4-5, 1925	San Francisco
January 12-13, 1926 (statutory)	Los Angeles
February 5-6, 1926	San Francisco
May 15, 1926	Sacramento

At five of the above meetings examinations were held. The results of four of these tests were contained in the supplemental report to the Governor for the period ending November 30, 1925. The fifth was held in Los Angeles on January 12 and 13, 1926. The following tables contain the data:

SECTION V.

Date	Number participating	Number passed	Number failed
January 12, 1926	105	94	11

SECTION VIII.

Date	Number participating	Number passed	Number failed
January 13, 1926	8	7	1

Hearings Before the State Board of Chiropractic Examiners.

Name	Charge	Disposition
David F. Baldwin	Illegal advertising	Found guilty; reprimanded and dismissed
H. S. McMahon	Fraud or deception in application	Found not guilty December 4, 1925
Percy Purviance	Fraud or deception in application	Found guilty; license revoked May 22, 1926
Chas. Brockman	Fraud or deception in application	Pending
Chas. H. Wood	Fraud or deception in application	Pending
Frederick J. Oakes	Illegal advertising	Pending

The board spent a number of days in session at different periods making a direct investigation of the Berkeley Chiropractic College and the Berkeley Chiropractic High School. P. Purviance, the president of the institution held that the board had no legal right to make such an investigation, as the law did not expressly provide such authorization. The superior court of San Francisco, where he had filed suit, upheld him in his contention and a permanent injunction was granted which restrained the board from proceeding with the hearing. As a result of this injunction a decision was not rendered by the board. (See Legal Department.)

LEGAL DEPARTMENT.

Writs.

Title of action	Date	Nature of action and status
People, etc., et al. vs. James Compton et al., No. 152814, Dept. 14, Superior Court, San Francisco.	Dec. 1, 1925 April 23, 1926	Action in quo warranto. Defendants' brief on motion for jury trial served and filed. Plaintiffs' brief on motion for jury trial served and filed.
Berkeley Chiropractic College, etc., vs. James Compton, etc., No. 161827, Dept. 2, Superior Court, San Francisco.	Dec. 30, 1925 Feb. 23, 1926 Mar. 26, 1926 April 16, 1926	To prohibit school investigation by Board. Demurrer to complaint overruled; permanent injunction granted. Notice of appeal filed, Supreme Court. Transcript on appeal filed. Defendants' opening brief filed.

Title of action	Date	Nature of action and status
<p>P. Purviance vs. James Compton et al., No. 162818, Dept. 2, Superior Court, San Francisco.</p>	<p>April 12, 1926 April 19, 1926 April 20, 1926 April 27, 1926 May 8, 1926 May 10, 1926 May 15, 1926 May 26, 1926</p>	<p>NOTE.—This matter, as shown in report of 1924-1925, was submitted on demurrer to complaint to Hon. Frank J. Murasky, Judge of Dept. 2, Superior Court, San Francisco. Before decision Judge Murasky became ill. Subsequently proceedings were had before Hon. F. M. Jamison, of Modoc County, sitting pro tem.</p> <p>Motion to reopen and vacate submission. Motion to reopen granted. Demurrer to complaint ordered and submitted on briefs. Defendants' opening brief filed. Plaintiff's brief filed. Defendants' closing brief filed. Demurrer sustained without leave to amend. Judgment entered for defendants.</p>
<p>P. Purviance vs. James Compton et al., No. 166283, Dept. 1, Superior Court, San Francisco.</p>	<p>Feb. 13, 1926 April 20, 1926 June 3, 1926</p>	<p>Complaint filed; accounting. Demurrer to complaint filed. Defendants' opening brief on demurrer to complaint filed.</p>
<p>People re Board vs. Berkeley Chiropractic College, etc., No. 89- 519, Dept. 8, Superior Court, Alameda County.</p>	<p>June 7, 1926 June 12, 1926 June 26, 1926</p>	<p>Attorney General's leave to sue in quo warranto issued. To revoke franchise. Leave to sue and complaint filed. Demurrer and motion to strike out filed.</p>
<p>People re Board vs. Berkeley Chiropractic High School, etc., No. 89520, Dept. 6, Superior Court, Ala- ameda County.</p>	<p>June 7, 1926 June 12, 1926 June 26, 1926</p>	<p>Attorney General's leave to sue in quo warranto issued. To revoke franchise. Leave to sue and complaint filed. Demurrer and motion to strike out filed.</p>
<p>*People re Board vs. L. D. Harding, No. 170739, Dept. 14, Superior Court, San Francisco.</p>	<p>June 23, 1926 June 23, 1926 June 29, 1926</p>	<p>Complaint for injunction of illegal medical practice filed. Complaint served. Defendant's time to plead extended to August 2, 1926, by stipulation.</p>

*On January 2, 1926, the Attorney General was asked to interpret section 7 of the Chiropractic Act, particularly that portion which relates to the use of mechanical hygienic and sanitary measures by chiropractors.
Under date of January 26, 1926, the Attorney General informed the board that the use of electro-therapy, hydro-therapy, electronic waves, etc., constituted the

Prosecutions.

Title of Action	Place—Date	Charge	Disposition
People vs. Chas. Brockman.	Richmond Mar. 23, 1926	Practicing chiropractic without a license.	Plead guilty. Fined \$50.
People vs. W. S. Clement.	Watts Feb. 10, 1926	Practicing chiropractic without a license.	Found guilty Mar. 8, 1926; fined \$50 and given 50 days' suspended jail sen- tence on two years' pro- bation.
People vs. J. J. Crowe.	Compton April 24, 1926	Practicing chiropractic without a license and holding him- self out to public as a chiropractor.	May 15, 1926 convicted on two counts. Fined \$50 and given suspended jail sentence of 50 days while on probation.
People vs. C. D. Crutcher.	Indio April 21, 1926	Practicing chiropractic without a license.	Found not guilty June 18, 1926.
People vs. C. W. De.	Los Angeles Jan. 30, 1926	Holding himself out as a chiropractor.	Complaint withdrawn Feb. 11, 1926.
People vs. C. H. De Grosse.	Los Angeles Nov. 24, 1925	Using word "Chiropractor" in connection with work as divine healer.	Given 30 days' suspended jail sentence Dec. 4, 1925.
People vs. J. J. Goard.	Los Angeles Jan. 22, 1926	Practicing chiropractic without a license.	Fined \$100 and given sus- pended jail sentence of 100 days in county jail while on two years' pro- bation Jan. 25, 1925.

practice of medicine, and could not be used by chiropractors under chiropractic licensure. As the regulation of the practice of medicine does not lie within the scope of authority of the Chiropractic Board, the Attorney General was asked for leave to bring civil action in the name of the people to restrain licentiates of this board from engaging in practice beyond the limits of their legal authority. That the matter might be tested in the courts the Attorney General requested that evidence of some case of alleged illegal practice be submitted to him. This was done, and the case of the *People vs. Harding*, as shown above, is the result.

Prosecutions—Continued.

Title of Action	Place—Date	Charge	Disposition
People vs. Henry Henderson.	Calipatria June 7, 1926	Practicing chiropractic without a license.	Found guilty June 8, 1926.
People vs. J. Q. Hepner.	Montebello Mar. 25, 1926	Practicing chiropractic without a license.	Fined \$50 and given 50 days in county jail with both sentences suspended provided application for licensure made, on April 2, 1926.
People vs. Raymond C. Howe.	Los Angeles April 27, 1926	Advertising as chiropractic physician.	Found guilty May 26, 1926. Given 30-day jail sen- tence; suspended pro- vided word "physician" be removed from all signs within two days. Put on probation for two years.
People vs. W. J. McHale.	Bell Mar. 25, 1926	Practicing chiropractic without a license.	Found guilty Mar. 31, 1926. Fined \$50 and given 60- day suspended jail sen- tence. \$40 of fine sus- pended. Put on proba- tion.
People vs. W. Beantrea Major.	Redondo Feb. 25, 1926 and June 1, 1926	Practicing chiropractic without a license.	On first trial found not guilty. Re-arrested on June 1, 1926. Found guilty on June 5, 1926; fined \$50 and given 90- day suspended jail sen- tence.
People vs. Mrs. Mary Poe.	Paso Robles May 4, 1926	Practicing chiropractic without a license.	Convicted and fined \$50 on May 5, 1926.
People vs. J. A. Raabe.	Sacramento June 2, 1926	Practicing chiropractic without a license.	Pending.
People vs. Elizabeth Richmond.	Wilmington	Practicing chiropractic without a license.	Found guilty and fined \$100. Given 90-day suspended jail sentence Mar. 20, 1926.

Prosecutions—Continued.

Title of Action	Place—Date	Charge	Disposition
People vs. A. H. Rowley.	Los Angeles Feb. 6, 1926	Practicing chiropractic without a license.	Plead guilty Feb. 8, 1926. Fined \$50 with \$25 sus- pended; 10 days suspen- ded jail sentence; placed on probation one year.
People vs. Angus Ryan.	Los Angeles Feb. 18, 1926	Practicing chiropractic without a license.	Found guilty June 21, 1926, June 23, 1926 fined \$50 or 50 days in county jail. (Fine paid.)
People vs. W. P. Seibert.	Los Angeles April 28, 1926	Practicing chiropractic without a license.	Pending.
People vs. A. J. Shollenburger.	Huntington Park Feb. 11, 1926	Practicing chiropractic without a license.	Found guilty Feb. 23, 1926. Fined \$100 with \$50 sus- pended on two years' pro- bation.
People vs. H. G. Throop.	Whittier May 22, 1926	Using word "Chiropractic" on signs.	Found guilty June 5, 1926. Fined \$50.
People vs. J. H. Welhorn.	Glendale Feb. 17, 1926	Practicing chiropractic without a license.	Found guilty and fined \$50 May 6, 1926.
People vs. A. M. Welden.	Santa Rosa Mar. 6, 1926	Practicing chiropractic without a license.	Case indefinitely postponed Mar. 25, 1926.
People vs. A. Zimmerman.	Richmond Nov. 21, 1925	Practicing chiropractic without a license.	Jan. 18, 1926, found guilty and fined \$50.

Change of Name.

One licentiate of this board has recorded a change of name during the past fiscal year, and corresponding entry was made in our records.

<i>Former Name</i>	<i>Present Name</i>	<i>Change made our records</i>
Florence C. Rosenheck	Florence C. Shields	December 5, 1925.

Registered Chiropractors Deceased.

Brown, Allen Monroe
Dowling, John M.
Rogge, Herman F.
Steffens, Pierre C.
Schweitzer, Sally R.
Toutjian, Anna B.

Forfeiture of License.

The persons whose names appear in the list below forfeited their licenses on March 2, 1926, through nonpayment of the annual renewal fee. Each having made application in proper form, and having paid the fee of ten dollars as provided by law, have since had their licenses restored. All restorations were voted at the meeting of the board on May 15, 1926.

Bell, Raymond C.	Miller, Herbert A.
Blair, Albert F.	Miller, Le Roy Thomas
Blakeslee, Frederick A.	Patrick, Addie E.
Blakeslee, Josephine N.	Payne, Ada Mae.
Bulman, Mary A.	Porter, Roy G.
Coleman, Wm. Russell	Pugh, Joseph V.
Corley, Buren L.	Reid, Vita M.
Dawson, Ned M.	Richardson, Albert W.
Dickinson, Gertrude W.	Ruedy, Daisy M.
Hubbard, Juanita J.	Ruth, Wm. Benjamin
Jordan, George W.	Staub, Hedwig
Kramer, June Max	Stennick, David Henry
Lee, Michael Joseph	Tippner, Otto L.
Lovell, David R.	Walton, Charles Herbert
McBride, Katherine N.	Whybrow, Wm. Norman
McCaughrin, Katherine A.	

Total number restored up to June 30, 1926----- 32

Below are the names of those persons who forfeited their licenses and whose applications for restoration are now pending. (Licenses forfeited March 2, 1926, for nonpayment of the renewal fee.)

Campbell, Agnes C.
Courtney, J. Fred
Davis, Ramon Stevens
Graham, Beulah M.
Troeger, Richard A.

Total number pending----- 5

The following named persons forfeited their licenses and have made no application for restoration. (Licenses forfeited March 2, 1926, for nonpayment of the renewal fee.)

Adams, Mabel Manny	Lochridge, Cassie Wood
Baptist, Joseph F.	Lyons, Martha Ellen
Barrowman, Wm. L.	McGuire, Harriet J.
Batchelder, Gertrude	Maloney, Charles H.
Breeden, Grace G.	Miller, Fred Claus
Broadwell, Alice E.	Miller, Jesse G.
Buck, James H.	Mitchell, Melvian H.
Cherney, Irving I.	Nelson, Eivind M.
Coates, Wm. D.	Noel, Lyman Edgar
Crow, Thomas B.	Pearce, Alfred John
Drennan, Valla Hard	Perryman, Philip V.
Ehret, Edward E.	Picou, George A.
Farnsworth, Lee E.	Rader, Frankie W.
Hamlin, Iva H.	Roberts, Clarence B.
Harvey, Elizabeth J.	Ross, Mary A.
Hatton, James Wm.	Sadler, Austin C.
Heath, John H.	Smart, L. Genevieve
Higby, Lawren Geo.	Smith, Oscar B.
Horton, John Cross	Smurr, Marina Duncan
Jackson, Wm. Reed	Taber, Henry
Kessner, Wilbur O.	Worthington, Byron
Klopp, Charles B.	

Total number who forfeited their licenses and have not applied for restoration... 43

Summary.

Total number of licenses forfeited	80
Number restored	32
Number pending	5
Number not applying for restoration	43
Total	80

Statement of Income for the Period July 1, 1925, to June 30, 1926, of the Seventy-seventh Fiscal Year.

Application fees	
Examination	\$9,825 00
Reciprocity	125 00
Renewal fees	3,602 00
Reinstatement fees	320 00
Sale of old equipment	50 00
Reendorsement of certificate	25 00
Total income	\$13,947 00

Statement of Expenditures for the Period July 1, 1925, to June 30, 1926, of the Seventy-seventh Fiscal Year.

Function	Materials and Supplies	Salaries and Wages	Service and Expense	Property and Equipment	Total
Administration—					
Board members		\$200 00			\$200 00
Clerical and office	\$55 00	2,570 39	\$11 75	\$31 57	2,668 71
Freight, cartage, etc.			39 38		39 38
Janitor			121 28		121 28
Postage			378 67		378 67
Printing	657 05				657 05
Rent			777 14		777 14
Secretary		1,000 20	25 00		1,025 20
Telephone and Telegraph			338 71		338 71
Traveling			172 47		172 47
Legal services			250 00		250 00
	\$712 05	\$3,770 59	\$2,114 40	\$31 57	\$6,628 61
Examinations					
Board members		\$580 00			\$580 00
General expense			\$1,849 74		1,849 74
Traveling			670 12		670 12
		\$580 00	\$2,519 86		\$3,099 86
Investigations, Revocations and Prosecutions—					
Investigators		\$3,648 21			\$3,648 21
General expense			\$968 73		968 73
Board members		390 00			390 00
Traveling			2,272 10		2,272 10
Legal services			352 79		352 79
		\$4,038 21	\$3,593 62		\$7,631 83
Grand totals	\$712 05	\$8,388 80	\$8,227 88	\$31 57	\$17,360 30

SEVENTH BIENNIAL REPORT

OF THE

State Civil Service Commissioner

STATE OF CALIFORNIA

1926

In Accordance With an Act of the Legislature Approved May 19, 1925

To His Excellency
FRIEND WM. RICHARDSON
Governor of the State of California

DAVID J. REESE
State Civil Service Commissioner



DEPARTMENT OF CIVIL SERVICE
STATE OF CALIFORNIA.

PERSONNEL.

DAVID J. REESE, <i>Commissioner</i> -----	Home address, Ventura
MISS LODEMA SHURTLIFF, <i>Secretary</i> -----	Sacramento
MISS BERTHA MIX, <i>Certification Clerk</i> -----	Sacramento
MISS MABEL E. KEENA, <i>Pay Roll Clerk</i> -----	Sacramento
MISS MARGUERITTE L. ASHFORD, <i>Stenographer and Bookkeeper</i> -----	Sacramento
MRS. HAZEL A. ESCHER, <i>Reception Clerk</i> -----	Sacramento
MISS VIOLA COX, <i>File Clerk and Stenographer</i> -----	Sacramento
MISS EDITH MCINTIRE, <i>Messenger</i> -----	Sacramento
MISS OLIVETTE RUSSELL, <i>Clerk</i> -----	San Francisco Office
MISS NOVA J. BEAL, <i>Chief Examiner</i> -----	Sacramento
HAROLD J. WHITLOCK, <i>Examiner</i> -----	Sacramento
MISS PHOEBE MAY CURRY, <i>Examiner</i> -----	Sacramento
MRS. L. MARDELLE SCOTT, <i>Classification Clerk</i> -----	Sacramento
MRS. MARY E. HADDICK, <i>Examination Clerk</i> -----	Sacramento
MISS ANNA HAMANN, <i>Typist-Clerk</i> -----	Sacramento
MISS IRMA GLUYAS, <i>Typist</i> -----	Sacramento
Offices of Commissioner.	
Sacramento—Headquarters-----	331 Forum Building
San Francisco-----	116 State Building
Los Angeles-----	1007 Hall of Records

HISTORICAL REGISTER OF THE COMMISSION.

Commissioners (1913 Statute).

CHARLES WESLEY REED,

Appointed August 12, 1913; served to July 29, 1921.

JAMES M. HUNTER,

Appointed August 12, 1913; resigned March 14, 1917.

EDGAR WILLIAMS,

Appointed August 12, 1913; served to July 29, 1921.

DAVID J. REESE,

Appointed March 14, 1917; served to July 29, 1921.

Commissioners (1923 Statute).

DAVID J. REESE, President and Executive Member,
Appointed July 30, 1921; term expired July 1, 1925.

EDGAR WILLIAMS,

Appointed July 30, 1921; resigned January 1, 1922.

CLYDE SEAVEY,

Appointed July 30, 1921; resigned January 4, 1923.

JOHN F. GALVIN,

Appointed January 1, 1922; served to July 24, 1925.

CECILIA M. CHAMBERLAIN,

Appointed January 4, 1923; served to July 24, 1925.

Commissioner (1925 Statute).

DAVID J. REESE,

Appointed July 20, 1925; term expires July 1, 1929.

In Memoriam.

ERNEST H. ESCHER.

On August 17, 1926, Ernest H. Escher, examiner of the Department of Civil Service of the State of California, died at his home in Sacramento. His death came suddenly and without warning after a day of unusual effort and diligence at his duties in the department. The world moves on in its accustomed way even when men drop out of the ranks and others step forward to take their places, but the passing of Ernest Escher caused the business of state to pause. It removed from the ranks of the employees of the State of California one of the ablest, best posted, most versatile, and most conscientious public servants. No task was too arduous, no burden too great for him to undertake. He added to a thorough college training and wide experience a constructive, intensive study and application of civil service theory and practice, and was considered one of the best civil service men in the west.

Withal he was patient and kindly, courteous and generous, the soul of honor. His life was a benediction to those around him, and the world is better because he lived.

LETTER OF TRANSMITTAL.

STATE OF CALIFORNIA,
DEPARTMENT OF CIVIL SERVICE.

DAVID J. REESE, Commissioner.

To His Excellency FRIEND WM. RICHARDSON,
Governor of California,
Sacramento, California.

SIR: In accordance with the provisions of the Civil Service Act (subdivision 8, section 5) I have the honor to submit herewith the seventh biennial report of the Civil Service Commissioner, setting forth the activities of this department during the biennium, the rules and regulations adopted by the Commissioner and now in force, information as to exempted positions, together with statistical tables showing the number and status of employees in state service, the number and results of examinations, a financial statement for the biennium, and other information.

Respectfully submitted.

DAVID J. REESE,
State Civil Service Commissioner.

(EXCERPTS.)

The legislature of 1913, responding to the pledge made by the administration, passed the first Civil Service Law of the State of California. The design of the law was to place the public service of the state upon the basis of merit and efficiency alone, and its prime purpose, of course, was to destroy the pernicious practice arising from political patronage. * * * Sufficient time has elapsed for us unhesitatingly to say that it has accomplished its prime purpose and that under the present administration of the law, political patronage is at an end, * * * and the advantage of destroying political patronage, of removing the state's service from politics, outweighs such disadvantages as may occur.

*From Governor Hiram Johnson's
message to the legislature, 1915.*

It is an impossibility now in California to use the public service for political purposes, or to direct the political activities of those who hold official positions, * * * the spoils system has been eliminated, and a political machine among employees is not possible. * * * From this standpoint alone the law has been justified and has been of unmeasurable value.

*From Governor Hiram Johnson's
message to the legislature, 1917.*

More and more do we see the great benefits accruing from the death blow given to the spoils system by the introduction of civil service. Merit is the only determining standard.

*From the message of Governor Wm. D. Stephens
to the legislature in 1919.*

Civil service has demonstrated its value in increasing efficiency and in stabilizing the work of the state departments. The importance not only of selecting competent employees to enter the service, but of encouraging them to stay in the service when once trained to do effective work, can not be over-estimated. The Commission is devoting its thought and attention to this end.

*From the message of Governor Wm. D. Stephens
to the legislature in 1923.*

Civil service has proved its worth * * * to be fully appreciated, it must be contrasted with the old spoils system.

*From Governor Friend Wm. Richardson's
inaugural message, 1923.*

The Civil Service Department has never worked more efficiently nor rendered greater service than during the past two years. * * * While it has its defects, it is vastly superior to the old spoils system. It is a protection to the employees of the state. It has been of great benefit to me in establishing a business administration. I have stood strongly against all efforts to break down the efficacy of the civil service.

*From Governor Friend Wm. Richardson's
message, 1925.*

SEVENTH BIENNIAL REPORT

OF THE

STATE CIVIL SERVICE COMMISSIONER.

The "merit system" in the determination of the eligibility and in the selection and appointment of the civilian employees of California has been in force in this state for thirteen years. It is no longer an experiment. Thirteen years' experience has demonstrated its efficacy and there is not a department of state government which would honestly and conscientiously vote for a return of the old spoils system. Three successive governors of the state have testified to its worth and value in the administration of government, in the efficiency of the service of the various state departments and in the advantages secured by it as compared with the political spoils system. Practically without exception, all department heads of state government have come to appreciate the benefits of the merit system, are working in full accord with the provisions of the Civil Service Act, and are cooperating with the Commissioner in making the merit system more effective in bringing the best and most competent employment service to the state.

The Civil Service Act with its endorsement by the executives of California and its enforcement by its administrative officers has played its part in the government of this state, not alone as a means of abolishing political patronage and the distribution of spoils, but as operating in the public interest, in securing efficiency and economy.

If efficient administrative practice and an adequate employment system are necessary in industry, and the business world has long since so decreed, then without question these are more vital in the conduct of government. The merit system aims to secure stability of administration through the selection of intelligent and expert employees by means of competitive tests of fitness. Its best indorsement today in California is in the sympathy and support of appointing officers, in the commendation of political parties, in the support of press and public opinion.

The British Civil Service Commission in a recent report shows the high place which the merit system has come to hold in that government:

The civil service is becoming more and more the indispensable servant of the community, and it is the business of the community to insure that all who serve it are appointed on the score of capacity and character alone, and that those who reach the highest posts in the service shall do so by virtue of ability and merit. The inevitable result of any shortcomings in these matters will be weakness and failure.

Previous reports of this department have had to do largely with the establishment and development of civil service and the merit system, with its difficulties of operation and of its needs, with the statutory limitations as to its authority and the necessity for intelligent legislation to safeguard the merit system in California.

This report is intended to present the main features of the activities of the department, to give brief consideration to some of its problems

and to outline the principles upon which in our judgment a sound and effective personnel system for the state should be built.

While the merit system as an acknowledged branch of the administrative machinery of the state has been thoroughly established; while standard practices and administrative procedure have been developed under it, yet eternal vigilance is the price of safety for civil service, and those who would preserve it for the state must be ever on guard.

Industry today, especially those industries which have attained the greatest measure of success in reducing turnover and employment controversies, in securing efficiency of employment and maximum of production, demands a central personnel office charged with the procurement of qualified and able personnel. The Civil Service Commissioner of California under the law must serve as an effective instrument in the control and solution of the important personnel problems in the state service, as a central personnel office for the various departments of state government.

With this objective in view it has been the purpose of this department, as a result of continuous study and consideration of the personnel problem in government and in industry, as a result of surveys and investigations of both, to formulate an employment policy which if accepted by the state and its various departments will insure an effective, efficient and economical public service. To this end recommendations have been made in previous reports, some of which have been adopted and are now in force. Additional and repeated recommendations are made in this report which we believe are vitally necessary and which should be adopted if civil service is to become the vital force in state government which we believe it should be.

THE PROGRAM OF THE DEPARTMENT.

In the interests of effective and economical administration this department has had constantly before it a positive and constructive program, the accomplishment of which has been considered necessary for the future growth and development of the merit system. Included in this program and recommended from time to time have been these outstanding features: (1) Development and completion of the classification of all positions and the standardization of all salaries; (2) the adoption of an employment policy which will give the state the same businesslike, efficient and economical system as private enterprise enjoys; (3) a definite and uniform policy respecting hours and conditions of employment in all departments; (4) the reorganization of departmental working forces, where deemed advisable, eliminating wasted effort, and overlapping duties, as well as duplication of employees and salaries; (5) the elimination of statutory salaries in all departments; (6) extension of the merit system to all departments of the state service; (7) the adoption of a comprehensive and equitable pension and retirement system for all civil service employees.

Consummation has marked some of the features of this program. Progress is noted in all others. The classification of positions in state service and the standardization of salaries have been completed and may now be accepted as permanent, though as occasion demands the Commissioner has made needed changes and amendments in both. Departments are coming to recognize the need for a carefully and intelli-

gently selected personnel department. Statutory salaries have been abolished to some extent. Many departments have seen the wisdom in and necessity for adopting uniform hours of employment. But there has been no effort whatever up to the present time in the formulation of an adequate and financially sound pension and retirement law, in the reorganization of working forces and elimination of overlapping service and duplication of effort; or in the extension of the merit system to departments now exempted and outside the act. For these last named the Commissioner again renews his recommendations.

SALARY CONTROL AND REGULATION.

The Civil Service Act provides (Sec. 5, sub. 1) that the Commissioner shall

Classify positions to be held under state authority in accordance with the provisions of this act and in accordance with the duties attached to such positions. The Commission shall grade all positions within each class with respect to salaries, to the end that like salaries shall be paid for like duties, and shall establish minimum and maximum salary limits for each grade in its classification of positions, and shall provide by rule for advancement of salary within each grade in its classification of positions, and shall provide by rule for advancement of salary within each grade on the basis of efficiency and length of service.

In compliance with this provision of the law, which contemplates not only the principle of equitable compensation but also like salaries for like duties, the salary standards which have been heretofore established have been strictly enforced. The requirement of the law for providing by rule for advancement of salary within the grade is a part of the salary standardization plan, and has made necessary close cooperation with the state budget authorities. As a guide to the various departments the Commissioner has adopted the following rules:

Rule 12. Salary Increases.

Section 1. *To conform to classification.* Advancement of salary within each subclass or grade shall be based upon efficiency and length of service, and the rate of advancement or the amount of salary increase shall be in accordance with the salary schedule established for each subclass or grade in the classification of positions as adopted and made a part of these rules.

Sec. 2. *Increases not oftener than once each year.* Advancement of salary based upon efficiency and length of service shall be made only upon recommendation of the appointing power and not oftener than once each year, preferably on July 1 of each year, except in emergency cases presented to and approved by the Civil Service Commissioner.

Sec. 3. *Requests for increases.* All original requests for increases in salaries shall be filed with the Civil Service Commissioner.

Sec. 4. *Increases not retroactive.* In no case shall advancement of salary be retroactive.

Because of this power conferred upon the Commissioner by the law and because of the rules adopted in accordance therewith, thousands of dollars have been saved to the state during the biennium. Appointing powers are prone to recognize merit and to reward favorites by increases in salary. The civil service schedules prevent unreasonable increases, the time limit prevents too frequent increases, and the maximum rates established in the civil service classification prevent making the sky the limit.

In addition to this provision of the act there is given in section 17 a further power to the Commissioner. Section 17 reads:

It shall be unlawful for the controller or other fiscal officer of the state to draw, sign, issue, or authorize the drawing, signing, or issuing of any warrant on the treasurer or other disbursing officer of the state for the payment of, or for the treasurer or other disbursing officer to pay any salary or compensation to anyone holding any position under the provisions of this act unless the estimate, pay roll or account for such salary or compensation, containing the name of the person to be paid, shall bear the certificate of the commission that the persons named in such estimate, pay roll or account are holding positions as provided by this act and the rules and regulations prescribed thereunder. Any sums paid contrary to the provisions of this section may be recovered from anyone making such appointment in violation of the provisions of this act and of the rules and regulations prescribed thereunder or from any officer signing, or countersigning, or authorizing the signing or countersigning of any warrant for the payment of the same, and from the sureties on his official bond in any action in any court of competent jurisdiction of this state maintained by a citizen resident therein, who is assessed for and is liable to pay, or within one year before the commencement of such action has paid, a tax therein. All moneys recovered in any action brought under the provisions of this section must, when collected, be paid into the treasury of the state, except that the plaintiff in any such action shall be entitled to receive for his own use the taxable costs of such action.

This provision of the statute has been undoubtedly the most potent of all the means of enforcing the law. The provision of the law requiring certification of pay rolls proves itself most valuable. Without such a provision, appointments might be made without strict observance of the civil service rules, and fiscal officers might at times be persuaded to pay compensation to those irregularly selected. Systematic presentation to the Civil Service Commissioner of all pay rolls, with careful scrutiny of such pay rolls, is necessary in order to maintain this important feature of the civil service law.

NEED FOR CLOSER CONTACT.

During the past two years the Civil Service Commissioner has had frequent opportunities to attend and to participate in the conferences of the Department of Institutions. These conferences have resulted in a better understanding of the purposes and procedure of civil service administration and a greater willingness to cooperate with and submit to the civil service law and regulations. They have resulted, too, in a better understanding of the attitude, the desires, the needs, and the situations obtaining in the respective institutions and a corresponding willingness on the part of this department to adjust itself and its procedure to the particular institutions, each of which may have its own peculiar and particular situations.

There is need for this closer contact and relationship between the several departments and the Civil Service Commissioner, because the latter department has wider interdepartmental dealings than any other department of state service. A little more freedom of relations, a greater desire for actual cooperation will result in better administration and better government. The Civil Service Department welcomes opportunity to confer, to explain its procedure and to adjust itself to the needs of other departments in so far as the law will allow.

As a matter of fact, and this perhaps is beside the issue, there is too much aloofness in state government. Under our constitution state

officers are elected by the people and administer their offices independently of one another. There is no cooperation, no united effort to secure efficiency, or effectiveness in government activity. There is more reason why department heads should work in unison and cooperation in a state government than in the national government. This Department has heretofore pointed out in its reports that there is unquestionably overmanning of departments, duplication of duties and efforts, and laxity in discipline, all of which tend to increase the number of employees and pay roll, and to reduce effectiveness of service. The Civil Service Commissioner will welcome the day when a new constitution of this state may centralize governmental activities in a cabinet form of government comparable to that of the federal government, when the chief executive may appoint his department heads to the end that the policies of an administration may have opportunity to be carried out by officials working in unison instead of all departments working at cross purposes as under the existing system.

This Department recognizes that these questions are not its particular concern. It recognizes that these recommendations are not within its province; it will not be admitted that this function belongs to this department. But in line of a more effective and more economical employment policy the recommendation is offered for what it is worth.

REORGANIZATION OF THE COMMISSION.

The outstanding feature of the biennium in civil service administration is the reorganization of the Commission. The legislative measure approved by the Governor May 10, 1925, provided for the creation of the office of State Civil Service Commissioner. The original Civil Service Act adopted in 1913 provided for three civil service commissioners, each serving at a salary of \$3,000. The act of 1921 provided for a commission of three members, one of whom was designated as president and executive member at a salary of \$4,000 per year and two others as associate members at salaries not to exceed \$500 each per year. The act approved by the Governor and effective July 24, 1925, provided for one commissioner at a salary of \$5,000 per year.

By this reorganization of its Civil Service Department, California becomes one of the three governmental organizations in the United States which have an appointed commission consisting of one person. The state of Maryland has had a one-man commission for the past six years, and in the city of St. Paul, the civil service administration is in the hands of one official. Five provinces of Canada each have a commission of one commissioner, and the same form is found in Australia and New Zealand. It is true also that in the industries where employment departments have been established, with few exceptions, an individual has been placed at the head of the department.

The advantages of a one-man commission, viz, the placing of responsibility where it belongs, the centering of responsibility and resultant promptness of action, the placing of quasi-legislative and quasi-judicial functions in the hands of one person; when contrasted with the disadvantages of the plan, viz, the reluctance of departments to place these powers with one person, the lack of sufficient experience to determine the feasibility of the plan, and the doubt as to whether the control may

safely be placed in the hands of an inexperienced administrator, show that the advantages and disadvantages are about equally divided.

THE ADOPTION OF NEW RULES AND REGULATIONS.

With the reorganization of the Commission, changes in the rules were imperative and the Commissioner rewrote the rules and regulations, elaborating upon the rules already extant, making needed amendments to conform to existing conditions and changes in the act, and eliminating old provisions, all in accordance with the law. The Commissioner believes that the California Department has the most comprehensive set of rules of any civil service department in the country.

LEAVE OF ABSENCE RULES.

The injustice of the leave of absence rule adopted with the inauguration of civil service had long been recognized. Department heads in the past had taken advantage of this unwise rule to dismiss civil service employees and thus evade the civil service law by giving them leaves of absence which meant nothing except a polite dismissal, with no opportunity of return. When the new rules were written and adopted, a new leave of absence rule which means a real leave of absence was promulgated. Naturally enough, department heads have recognized the justice of the new rule and have accepted it graciously. At the time of its adoption the following notice was sent to all departments:

The State Department of Civil Service, after a long and careful study of the "leave of absence" question in so far as it concerns the civil service employees of this state, has drafted and has adopted a new "leave of absence" rule which is now in effect.

The outstanding features of this new rule are as follows:

1. Leave of absence is granted only to permanent employees.
2. It is granted only for good cause.
3. It is granted only for three months. (With permission to extend for good cause.)
 1. It is granted only after faithful service.
 5. It is not granted to an employee who leaves to accept a position in state service or private employment.
 6. It is granted with the definite understanding that the employee shall be restored to his position on or before the expiration of his leave of absence.
 7. It is granted with the definite understanding that the vacancy caused by such leave shall be filled by a temporary employee appointed on certification.
 8. Request must be accompanied by report of performance.

It will be seen from the above that leave of absence is not a mere formality, that it is something employees should earn and merit, that it is not granted for any and every paltry excuse and that department heads should not grant or recommend it for employees who have not earned a return to their positions and whose return department heads do not desire.

PAMPHLET FOR INFORMATION.

Immediately after the adoption of the new rules and regulations a pamphlet of civil service information was compiled and published in order that department heads and civil service employees as well might be fully informed. These were widely distributed, and from the many requests made for them, it is evident that they have filled a genuine need.

JURISDICTION OF THE COMMISSION.

The Civil Service Act (section 7) specifies the classes of employment exempted from the jurisdiction of civil service. There are fourteen of these classes, most of them including chief assistants and confidential employees, and these constitute a small part of the entire employee force of the state. But there are also included in this exempt class the employees of the Railroad Commission, the legislature, the penitentiaries, and the University of California. Notwithstanding this large number of exemptions allowed by law, there were on July 1, 1926, 7138 civilian employees of the state under civil service jurisdiction. A statistical table submitted herewith and made a part of this report will show the distribution of these civil service employees in the various state departments.

ACTIVITIES OF THE COMMISSION.

By reason of its particularly intimate contact with every department of state service, with all of the employees of the state service under its jurisdiction, with the thousands of persons on its eligible lists, and with the other thousands who have aspirations to be numbered among the elect on the eligible lists, this department is one of the most active in state government.

The examination work of the department includes not only the conduct of examinations and the preparation and rating of all tests, but also the decision as to examination requirements; the confidential investigation of all applicants; the survey of requirements of positions; investigation and conference with outside agencies; correspondence with applicants; the review of citizenship and veterans' papers; and the compilation of eligible lists.

Its responsibility for classification of positions and standardization of salaries involves correspondence and personal interviews on matters relating to the classification of positions and rates of compensation; the collection and compilation of salary and wage data in public and private employment; the survey of the employment requirements of positions in public and private employment which are comparable to those in the state service; investigation as to cost of living; intimate contact with employees' associations and labor unions; survey of departments to assist in the reorganization of such departments; and the classification of all positions to which certification is requested. During the past two years it has responded to the request of department heads and has made surveys and thereafter recommendations as to the reorganization of said departments, which have resulted in the elimination of unnecessary effort and the combination of many positions; it has had many interviews with employers' associations and labor union representatives in its investigations as to salary schedules and it has classified hundreds of positions to which certification has been requested.

In addition to all this, it has passed upon and has approved or rejected all requests and recommendations for salary increases in all departments of state service. Twice each year, in June and in December, the regular proposed salary increases are presented and every month of each year, as well, emergency increases, increases based upon transfers, promotions and changes of duties are also considered. These

are carefully considered, first as to standardization schedules, again as to maximum limits, again as to the length of time since the last increase, and finally as to the civil service standing of the employee. The result of this diligent attention and consideration is the rejection of hundreds of unequal, ill-advised and unfair salary increases and the saving of thousands of dollars every year to the state.

That the provisions of the act may be strictly enforced, the Commissioner must be responsible for the checking of the pay rolls of every department, for the prompt reporting of any and every discrepancy or irregularity in salary list or civil service eligibility, for the compilation of a complete card record of every one of the 7138 employees of the state, and for registering upon the official roster all appointments, separations, transfers, and promotions of civil service employees.

And, finally, the department must of necessity attend to the duty of maintaining eligible lists immediately upon the completion of the examinations; of notifying eligibles as to their standing; of issuing all certifications of eligibles upon requests of departments; of notifying departments of the availability of eligibles and of the requirements of the Civil Service Act.

EXAMINATIONS.

There is less complaint today than ever before that examinations for civil service positions are not practical. It has been the constant endeavor of the Commissioner not only to maintain the same high standard which has always characterized its examinations, but also to make improvements wherever opportunity offered. The most earnest efforts have been made, and with gratifying results, to inspire confidence in the fairness of tests submitted and in the integrity of this department. A great measure of the success attained in examination procedure is due to the voluntary and generous assistance and cooperation of men high in the industries and professions of the state, as well as of technical experts of various governmental departments and the universities of the state, who have sacrificed time and effort in their desire to see that the "best shall serve the state." Civil service procedure in California no longer requires or demands the impractical in examinations. The oral examination and the practical test have superseded in many instances the written examinations, and have been found to be the most satisfactory method of examining applicants for positions requiring a degree of proficiency and skill which comes only with years of actual experience.

It is generally recognized that actual demonstration of manual dexterity and skill gives a far more accurate index of relative proficiency than any written test that has yet been devised, and so wherever possible the oral examination of tradesmen includes or is supplemented by a practical test of the applicant's ability to use tools or equipment peculiar to his trade.

In the development of tests and in the improvement of its examination methods the Department has had the cooperation and assistance of the Bureau of Public Personnel Administration at Washington, D. C. This bureau, established through the efforts of the National Assembly of Civil Service Commissioners, serves not only as a clearing house of information on personal problems for Civil Service Com-

missions and other employment administrators, throughout the United States, but also as an experimental and research laboratory for the analysis, development and standardization of examinations and other means of measuring the absolute and relative ability of applicants for employment. The problem of developing tests to measure human capabilities has heretofore received but little attention, but since its establishment in 1922 the bureau has made a tremendous contribution toward the solution of this problem. The success of the civil service examination system depends so largely upon the reliability of tests that civil service administrators are deeply indebted to the bureau for its splendid work.

To meet the requirements of the various state departments for eligibles and to maintain its eligible lists, the Commissioner has held during the biennium, July 1, 1924, to June 30, 1926, 422 open competitive examinations, and 57 promotional examinations, with a total of 12,675 applicants. It is worthy of note that the total number of applicants for this period exceeds by 2030 the total number of applicants for any preceding biennium in the history of the Department. This is the best possible evidence of the increasing confidence of the public in the fairness and integrity of the California Civil Service system. In these examinations 5559 have qualified and have been given places on the eligible lists.

EXAMINATIONS FOR PLACES OF HIGH SALARY.

Examinations have not been confined to minor positions in state service. On the contrary, many responsible positions have been open to certification and examinations have been held to secure eligibles for them. These include the following:

	<i>Salary</i>
Assistant Manager, State Compensation Insurance Fund.....	\$375-\$450
Senior Bank Examiner, Grade 5.....	275- 425
Bridge Engineer, Grade 6.....	360- 420
Hydraulic Engineer, Grade 6.....	360- 420
Highway Engineer, Grade 6.....	360- 420
Business Manager, State Institutions.....	150M-350M
Principal Accountant.....	275- 375
Secretary, State Compensation Insurance Fund.....	300- 375
Superintendent of Claims, State Compensation Insurance Fund.....	300- 375
Supervising Deputy, State Corporation Department.....	290- 375
Architectural Designer.....	285- 350
Associate Mechanical Engineer, Grade 5.....	285- 350
Associate Highway Engineer, Grade 5.....	285- 350
Chief Engineer, State Corporation Department.....	285- 350
Chief Engineer, Division of Architecture.....	285- 350
Secretary, Commission of Credentials, Board of Education.....	275- 350
Director of Housing, Commission of Immigration and Housing.....	285- 350
Chief, Bureau of Dairy Control.....	285- 333 33
Assistant Superintendent of Public Instruction.....	275- 333 33
Assistant Physician, State Hospitals for the Insane.....	170M-270M
Principal Auditor, State Corporation Department, Grade 5.....	275- 325
Executive Secretary, State Corporation Department.....	275- 325
Supervising Examiner, State Corporation Department.....	265- 325
Associate Chief, Division of Animal Industry.....	285- 315
Assistant Chief, Division of Markets.....	285- 315
Superintendent of Maintenance and Repair, Mechanical Highway Equipment.....	220- 300
Chief Deputy Purchasing Agent.....	285- 300
Referee, Industrial Accident Commission.....	200- 300

	<i>Salary</i>
Chief Cannery Inspector-----	\$250-\$300
Chemist, Agricultural-----	235- 280
Assistant Structural Engineer, Grade 4-----	235- 280
Assistant Civil Engineer, Grade 4-----	235- 280
Assistant Bridge Designing Engineer, Grade 4-----	235- 280
Assistant Bridge Construction Engineer, Grade 4-----	235- 280
Assistant Safety Engineer, Grade 4-----	235- 280
Assistant Mechanical Engineer, Grade 4-----	235- 280
Superintendent of Underwriting, State Compensation Insurance Fund	200- 275
Assistant Comptroller, State Compensation Insurance Fund-----	200- 275
Chief Claim Examiner, State Compensation Insurance Fund-----	200- 275
General Buyer-----	225- 275
Chief Motor Vehicle Inspector-----	205- 275
Senior Accountant-----	200- 265
Bank Examiner, Grade 3-----	235- 265
Auditor, State Corporation Department, Grade 4-----	175- 250
Assistant Petroleum Engineer, Grade 4-----	215- 250
Examiner, State Corporation Department-----	200- 250
General Foreman of Maintenance and Repair, Harbor-----	250
General Foreman of Tugs and Dredgers-----	250
Assistant Secretary, Commission of Credentials, Board of Education--	200- 250
Head of Law and Legislative Reference Department, State Library--	200- 245
Head of Reference Department, State Library-----	200- 245
Marketing Specialist-----	175- 225
Deputy Labor Commissioner-----	200- 225

ELIGIBLES AND ELIGIBLE LISTS.

The significant facts in connection with the examinations held by this department are the wide range of positions for which the Commissioner is required to establish eligible lists, and the comparatively small number of applicants in a number of these examinations. There is but one answer to the latter situation. Important positions in industry and in private employment which require education and experience and expert knowledge are commanding higher salaries than the state is paying or is able to pay. As a result, notwithstanding state employment is a preferred employment in many ways, the examinations for these high-class positions in the state service do not attract applicants.

The records of the Civil Service Commissioner show that there are now in existence 288 different eligible lists for different classes of positions in the state service. These lists contain the names of 2034 eligibles.

From the establishment of the Civil Service Department in August, 1913, until the end of June, 1926, there had been certified and appointed from the civil service eligible lists 17,032 employees for state service.

At the time of the establishment of civil service in California, 4489 employees were "blanketed in" to the service under the provisions of the Civil Service Act. Today, after thirteen years, only 517 of the original 4489 are still in the service of the state.

TEMPORARY AUTHORIZATIONS.

If and when there are no eligibles upon eligible lists from which to certify to fill vacancies or new or additional positions, the Commissioner is empowered to issue temporary authorizations to fill such positions. In a state as large as California where department employees are widely scattered it is impossible to provide eligibles because of location, of tenure of office, and of salaries, and therefore temporary authori-

zation is found necessary for such departments as Agriculture, Highway Commission, etc. For clerical positions, the registers are always more than adequate. The registers for stenographers and typists are replenished monthly. But for scientific and technical positions the supply of eligibles is as a rule insufficient. There is a large turnover of attendants, nurses, institutional trades positions, and it seems practically impossible to secure applicants for examinations for these positions. Temporary authorizations are granted for thirty days and not to exceed three months, but it has been found necessary to extend these authorizations repeatedly.

On June 30, 1926, there were 2016 employees under temporary authorization, the smallest number of temporary employees in the history of the department since the days of the war. Of this number 1159 (or more than half) were employees at the different state institutions and with the California Highway Commission on construction and maintenance work in various parts of the state. These are the positions which are the most difficult to fill from our eligible lists.

EXEMPTIONS.

The Civil Service Act provides that the Commissioner shall furnish in his biennial report information as to exempted positions as required by the act.

There are at this time in marked contrast to the situation prevailing at the time of the adoption of the act, practically no requests for exemption of positions from civil service jurisdiction. On the contrary, department heads are requesting that certain positions heretofore exempted by the act or by request and action of the Commission be placed under the provisions of the Civil Service Act.

During the biennium there has been but one exemption; namely, fire fighters, State Department of Forestry.

CLASSIFICATION.

The Commissioner has endeavored during the biennial period to improve and perfect the classification of the state service on the basis of work performed. It has frowned upon and has been loath to grant requests for the creation of new positions. In this endeavor it has had a considerable measure of cooperation from most departments, but there have been several unreasonable requests which have had to be denied. Each request for a change of classification is followed by an investigation, and wherever necessary a survey is made of the duties, requirements, and salaries paid for similar work in other governmental agencies, as well as in private employment, to determine whether the change is warranted. Where the investigation shows a change to be unnecessary, it has been the consistent policy of the Commissioner to deny the request. The creation of new departments with the extension of governmental activities has demanded some new classifications, and these have been granted, but for the most part the new positions established were readily placed within the existing classification.

ORGANIZATION.

It is not a recognized function nor is it the province of the Civil Service Commissioner to direct or even suggest what the departmental

organization of any office, board or commission of state government shall be; and yet with organization experts on its staff, with a great fund of organization material and information at command, this department is prepared to assist, and during the biennium period has assisted several departments, not only in the reorganization of their work, but also in bringing about a more efficient and logical distribution of duties and a consequent adjustment of salaries. Its services in this regard are always at the command of department heads.

EFFICIENCY AND PERSONNEL RECORDS.

Section 5, subdivision fifth, of the Civil Service Act provides:

Fifth—Records of individual efficiency of holders of positions in performing their duties shall be established in all offices and places of employment affected by this act. Such records shall be made by the appointing power, unless otherwise directed by the commission, and under and in accordance with such rules and regulations as the commission may prescribe, and a copy of such records shall be filed with the commission. The commission shall investigate all such efficiency records, and may make its own records, and shall rate upon such records the item of "ascertained merit" in examinations for promotion. The commission shall establish and enforce rules and regulations under which records of unsatisfactory service may lead to reduction in grade and compensation of the person holding the position concerned, and shall further provide for the manner in which persons falling below the standards of efficiency fixed by its rules and regulations may be removed from their positions by the commission proceeding substantially as provided in this act and with the same effect as in case of removals by the appointing power.

Efforts have been made by this department to inaugurate efficiency and personnel record systems in the various state departments with rather indifferent success. Because of limited appropriations this department has not been able to prosecute its studies and investigations to successful conclusion, but it is evident that a service record of employees is as necessary to the work of the Department as an inventory is to a business establishment. The importance of such records will be understood when it is realized that without it legislation can not be intelligently devised nor salaries intelligently regulated. Such a record will eventually have to serve, not merely for the purpose of checking appointments, but for statistical purposes, for promotions, for increases in salaries, and, if it ever be adopted, for computing the annuity of employees upon retirement. The Civil Service Commissioner hopes to be able to recommend a definite efficiency rating system and to direct the establishment of such system and a record in every department of state service within the coming biennium.

PENSION AND RETIREMENT.

Civil service and the merit system have become a permanent function of state government. To insure their greatest effectiveness and to bring about greater efficiency in service there must be adopted as a part of the laws of the state a pension and retirement law which will be adequate and comprehensive so far as employees are concerned, and particularly sound from a financial and actuarial standpoint. All governmental units which have adopted a civil service law are in time recognizing the necessity for such a law. The merit system has a two-fold significance in its theory of operation: the necessity for merit and fitness and efficiency as qualifications for the appointment of an employee, and

merit and efficiency and production as necessary qualifications for an employee to remain in his position. But there comes a time in the lives of men and women when they can not render the service required of them, the service which can be expected of younger men and women. Heartless demands for efficiency would relegate these employees to the scrap heap, but sentiment and justice would deter such action. It is unjust to an employee after years of service to summarily dismiss him for lack of efficiency, but it is also unjust to the state to continue a man in office when his eye has dimmed and his step is failing.

A pension and retirement law is the only solution to the problem. In our own state, Los Angeles County, San Francisco and Oakland have adopted pension and retirement laws. The territory of Hawaii has recently enacted a most satisfactory law. Baltimore has a pension and retirement law which has been pronounced as sound financially by the best actuaries of the country. New Jersey, Wisconsin, the federal government, and many other governmental units have adopted such laws. It will be a wise policy for this state to adopt such a law based upon correct principles and patterned after systems which have proved successful elsewhere.

SUPPORT AND COOPERATION OF THE EXECUTIVE DEPARTMENT.

A civil service law reaches its highest state of effectiveness only when it is in the hands of its friends. The chief executives of the state without exception have not only given their support and advocacy to the Civil Service Act and to the Commission, but have aided and cooperated in the enforcement of the act and in the rules of the Commission, thus making increasingly effective the purpose of the Commission of regulating and improving the civil service of the state.

Governor Richardson's policy through his entire administration has been one of noninterference with civil service procedure; a consistent, conscientious support of the merit system; an insistence that all state departments live up to and comply absolutely with the provisions of the civil service law and the rules of the Civil Service Department.

Not in a single instance, directly or indirectly, has there been a request nor even an intimation or a suggestion, for the selection of an appointee for political, personal, or other reasons. On the contrary, when appointments have been made in the executive department, which is exempt by law from the provisions of civil service, the Governor has invariably requested the appointment of civil service eligibles.

The fact that all departments of state government are not only working in full accord with the provisions of the Civil Service Act, but are in harmony with and are accepting civil service regulations, is due in a large measure to the belief in and approval of the merit system by the chief executive.

NATIONAL CIVIL SERVICE ASSEMBLY.

This Department has been enabled to continue its membership and participation in the National Assembly of Civil Service Commissions and to gain from the conferences and proceedings of said assembly suggestions and assistance that have been of benefit to civil service administration in this state. Of particular interest was the convention at Philadelphia in September of 1926 when Sir Stanley Leathes, Com-

missioner of Civil Service of the British Empire, attended and gave to the assembly delegates the benefit of his experiences of seventy years of the British commission.

BOUQUETS.

It is gratifying to note among many commendations of the civil service and the merit system the following letter from Hon. Robert M. Morton, State Highway Engineer, California Highway Commission, in response to an inquiry from an engineer in Texas as to the operation of the civil service law. The State Highway Engineer has given the Civil Service Department support and cooperation at all times. His letter is published with his permission. He says:

This department has been under the regulation of the Civil Service Commission almost since its original organization in 1911. We consider that the application of civil service to our work has been very satisfactory. From an administrative standpoint, operation under the civil service law creates a less flexible organization than would be the case without civil service. For its successful operation, there is required on the part of the employees a good understanding of the rules and regulations and the system of advancement. Over a period of years, the employees acquire this knowledge and usually cooperate to the fullest extent.

What few drawbacks the civil service method may have from an administrative standpoint are far overbalanced by the entire elimination of political considerations in the selection and advancement of employees. This department has never been harassed by politicians, and all of our employment is on a merit basis. Our Civil Service Act prescribes an adequate course of procedure in eliminating undesirable employees, and the Civil Service Commission cooperates with us to the fullest extent in qualifying eligibles.

We believe that in a large state the civil service procedure is a distinct advantage, and would be fearful of results if it were removed in California.

The following is an excerpt from a letter of Hon. M. D. Laek on his retirement as secretary of the State Board of Equalization:

I have received every assistance and entirely unqualified cooperation from the State Civil Service Department.

You have succeeded in removing the discontent sometimes manifested against the "usual" civil service administration by making your administration of that difficult department "unusual," with the result that it is a pleasure and a satisfaction for other departments to deal with you.

SUGGESTIONS AND RECOMMENDATIONS.

Summarizing its suggestions for the greater efficacy of civil service and the merit system and to meet the problems which seem immediately ahead, the Commissioner respectfully recommends:

1. The adoption by the legislature and approval by the Governor of measures calculated to preserve the integrity of civil service and to safeguard it from successful attack by department heads or employees.

2. Extension by legislative action of civil service to all exempted departments of state government which should rightfully come under civil service jurisdiction.

3. The elimination by legislative action of all statutory salaries.

4. The establishment by statute of uniform hours of employment, which shall be generally and equitably enforced as a part of the personnel employment policy outlined by the Civil Service Commissioner.

5. A survey of departments by a legislative committee in conjunction with the Civil Service Commissioner with a view to the elimination of

overlapping duties and functions, and a reduction of the number of employees.

6. The submitting to the people for their decision of an amendment incorporating civil service in the constitution of the state.

7. The adoption of a comprehensive, equitable, and financially sound pension and retirement law.

8. The inclusion of all legislative employees in the classified service.

CONCLUSION.

In this report the Civil Service Commissioner has endeavored to present suggestions and recommendations for the development of an intelligent, comprehensive employment policy for the state. The proper handling of the employment service of the state is of first importance, inasmuch as it represents the greatest outlay of public funds. In this the Commissioner, because he is directly responsible for the employment and salary standards of state service, is deeply concerned, and his recommendations are made with the great slogan of civil service ever in mind, "The best shall serve the state."

To the Governor of this state, who has given sincere and earnest cooperation and support in the administration of the civil service law, the Commissioner desires to express his appreciation. Appreciation is extended as well to the state departments with whom the Commissioner deals in the discharge of his official responsibility.

Respectfully submitted,

DAVID J. REESE,
State Civil Service Commissioner.

December 1, 1926.

APPENDIX I.

Table Showing Status and Number of Employees in the Service of the State, August 15, 1926.

Department	Exempt.....	Original employees.....	Taken from eligible lists.....	Appointed under temporary authorization.....	Totals.....
1. Accountancy, State Board of.....	5				5
2. Adjutant General.....	7				7
3. Advisory Pardon Board.....	6				7
4. Agricultural Society, State.....	13	1	2	1	17
5. Agricultural Association, Sixth District.....	10		4	28	44
6. Agriculture, Department of.....	12	4	281	9	23
7. Architecture, Board of.....	11			158	455
8. Athletic Commission.....	4		1	1	12
9. Attorney General.....	24	1	9	3	8
10. Banking Department.....	5		43	3	35
11. Building and Loan Commissioner.....	2		3	1	51
12. Chiropractic Examiners, Board of.....	6			2	6
13. Civil Service Commissioner.....	1		18		8
14. Controller, State.....	12	5	32	3	19
15. Corporation Department, State.....	2	1	121	1	52
16. Court of Appeals, First District.....	12	2	4		125
17. Court of Appeals, Second District.....	13	1	3		18
18. Court of Appeals, Third District.....	6	2	2		17
19. Criminal Identification, Bureau of.....	4		13	4	10
20. Dental Examiners, Board of.....	7		1	5	21
21. Education, Department of:					13
a. State Board of Education and Superintendent of Public Instruction.....	15		50	5	70
b. Schools for Deaf and Blind.....		7	27	25	59
c. Polytechnic School.....			5	6	11
22. Equalization, Board of.....	6	3	12		21
23. Finance, Department of:					
a. State Board of Control.....	10	2	43	7	62
b. Division of Libraries.....	2	9	36	5	52
c. Division of Motor Vehicles.....	2		363	18	383
d. Napa State Farm.....		1	10	10	21
e. Division of Printing.....		41	93	23	158
f. Division of Purchases and Custody.....	3	18	101	8	130
24. Fish and Game Commission.....	4	36	73	102	215
25. Forestry, Board of.....	6		33	15	54
26. Harbor Commissioners, Board of State.....	8	115	272	79	474
27. Health, State Board of.....	11	6	73	44	134
28. Highway Commission, California.....	7	22	746	515	1,290
29. Institutions, Department of:					
n. General Staff, Department of Institutions.....	1	1	4	1	7
b. Agnews State Hospital.....	1	25	152	35	213
c. Mendocino State Hospital.....	1	14	114	38	167
d. Napa State Hospital.....	1	52	200	80	353
e. Norwalk State Hospital.....	1	1	124	55	181
f. Sonoma State Home.....	1	18	165	46	230
g. Southern California State Hospital.....	1	18	222	70	311
h. Stockton State Hospital.....	1	51	225	78	355
i. California School for Girls.....	3		19	35	57
j. Industrial Farm for Women.....					
k. Industrial Home for Adult Blind.....	1		14	15	30
l. Pacific Colony.....	1		1	4	6
m. Preston School.....	3	7	30	80	120
n. Whittier State School.....	1	1	13	65	80
30. Insurance Commissioner.....	2	3	20	10	35
31. Labor and Industrial Relations, Department of:					
a. Division of Workmen's Compensation Insurance and Safety:					
1. Compensation Insurance Fund.....	7		306	47	360
2. Industrial Accident Commission.....	10	2	89	5	106
b. Division of Immigration and Housing.....	6		16	3	25
c. Division of Industrial Welfare.....	5		11	3	19
d. Division of Labor.....	3	2	64	7	76
32. Land Settlement Board, State.....	3		1	17	21
33. Legislative Counsel Bureau.....	2		2		4
34. Medical Examiners, State Board of.....	12		6	2	20
35. Mining Bureau, State.....	9	1	44	13	67
36. Optometry, State Board of.....	4				7
37. Osteopathic Examiners, State Board of.....	6			1	7
38. Panama-California State Building.....	3			3	6
39. Pharmacy, State Board of.....	8	1	5	6	20
40. Prison Directors, Board of.....	12				12
41. Public Welfare, State Department of.....	5		9	1	15

Table Showing Status and Number of Employees in the Service of the State, August 15, 1926—Continued.

Department	Exempt	Original employees	Taken from eligible lists	Appointed under temporary authorization	Totals
42. Public Works, Department of:					
a. Division of Architecture	1	4	52	100	157
b. Division of Engineering and Irrigation	1	5	35	28	69
c. Division of Water Rights	2		37	17	56
43. Real Estate Department	2		57	1	60
44. Reclamation Board	9	1	8	3	21
45. Redwood Park Commission, California	4	1		9	14
46. Secretary of State	3	14	9		26
47. Supreme Court of California	21	6	3		36
48. Surveyor General	3	3	3	1	10
49. State Treasurer	4	3	4	1	12
50. Veterans' Home of California	8	6	57	45	116
51. Veterans' Welfare Board	19		5		24
52. Women's Relief Corps Home	7			8	15
Totals	435	517	4,606	2,015	7,573
Deduct exempt					435
Under civil service jurisdiction					7,138

APPENDIX II.

Tabular Statement of Examinations Held and Results Obtained During Period from July 1, 1924, to July 1, 1925.

Kind of examination	Date	Number of applicants		Number examined		Number passed		Number failed	
		Men	Women	Men	Women	Men	Women	Men	Women
1. Agent, Bureau of Labor Statistics...	Dec. 20, 1924	10	11	9	10	1	1	8	9
2. Agent, Industrial Welfare Commission	May 23, 1925		9		7		2		5
3. Architectural Designer, Grade 5 (promotional)	Nov. 5, 1924	2		2		0		2	
4. Attendant, State Hospitals	Oct. 1, 1924	105	87	105	87	92	82	13	5
5. Attendant, State Hospitals	April 1, 1925	160	143	144	134	128	121	16	13
6. Auditor, State Corporation Department, Grade 4	April 1, 1925	86	1	61	1	27	0	34	1
7. Auditor, Principal, State Corporation Department, Grade 5 (promotional)	Oct. 11, 1924	4		4		2		2	
8. Auditor, Principal, State Corporation Department, Grade 5	April 1, 1925	30		25		13		12	
9. Baker, Grades 1 and 2	Oct. 1, 1924	4		3		2		1	
10. Baker, Grades 1 and 2	April 1, 1925	10		9		5		4	
11. Baker (Foreman), Grade 3	April 1, 1925	2		2		1		1	
12. Bank Examiner, Grade 3 (promotional)	Feb. 1, 1925	2		2		2		0	
13. Bank Examiner, Grade 5 (promotional)	Feb. 1, 1925	8		8		8		0	
14. Bindery Worker (women)	Sept. 15, 1924		5		4		4		0
15. Bindery Worker (apprentice)	Sept. 15, 1924		4		4		3		1
16. Bookbinder (forwarder)	Sept. 15, 1924	7		6		6		0	
17. Bookkeeper, Junior	Feb. 28, 1925	22	21	17	20	1	2	16	18
18. Bookkeeper, Senior	Feb. 28, 1925	70	28	61	20	7	2	54	18
19. Book Repairer (women)	Sept. 15, 1924		1		1		1		0
20. Bridgetender, Grade 2	Sept. 1, 1924	3		3		0		3	
21. Bridgetender, Grade 2	Mar. 1, 1925	2		2		1		1	
22. Butcher and Meat Cutter	Oct. 1, 1924	4		2		1		1	
23. Clerk, Junior (men)	Nov. 29, 1924	116		103		65		38	
24. Clerk, Placement	Dec. 13, 1924	22	18	16	17	4	8	12	0
25. Clerk, Principal, California Highway Commission (promotional)	Aug. 16, 1924	19	3	15	3	0	0	15	3
26. Clerk, Senior	Dec. 6, 1924	214	285	185	252	78	89	107	163
27. Clerk, Shipping	Aug. 15, 1924	16		12		7		5	
28. Clerk, Stock	Aug. 15, 1924	37		31		10		21	
29. Clerk, Principal Stock	Aug. 15, 1924	42		36		6		30	
30. Chauffeur and Light Truckdriver	Oct. 1, 1924	8		6		4		2	
31. Chauffeur and Light Truckdriver	April 1, 1925	29		19		1		9	
32. Chemist	July 5, 1924	22	3	19	2	14	1	5	1
33. Chief, Bureau of Dairy Control (promotional)	May 30, 1925	1		1		1		0	
34. Chief, Associate, Division of Animal Industry (promotional)	Nov. 29, 1924	1		1		1		0	
35. Chain Examiner, Grade 2	Sept. 22, 1924	34	8	27	7	18	6	9	1
36. Chain Examiner, Senior, Grade 3	Sept. 22, 1924	16	2	13	2	8	1	5	1
37. Chain Examiner, Chief, Grade 4	Sept. 22, 1924	9		8		2		6	
38. Claim Investigator, Grade 2	Sept. 22, 1924	32	2	28	2	17	1	11	1
39. Clerical Aid	Nov. 22, 1924	14	217	12	191	3	107	9	84
40. Clerical Aid (men)	April 25, 1925	46		42		31		11	
41. Cobbler, Grade 1	April 1, 1925	2		1		1		0	
42. Compositor, Grade 2	Sept. 15, 1924	7		7		5		2	
43. Compositor (apprentice)	Sept. 15, 1924	1		1		1		0	
44. Comptroller, Assistant, State Compensation Insurance Fund, Grade 4	Sept. 22, 1924	3	1	3	1	1	0	2	1
45. Cook, Cottage, Grade 1	Oct. 1, 1924		6		5		5		0
46. Cook, Cottage, Grade 1	April 1, 1925	1	4	1	3	1	3		0
47. Cook, Cottage, Grade 2	April 1, 1925	1		1		0		1	
48. Cook, Cottage, Southern California	Oct. 1, 1924	1		1		1		0	
49. Cook, Main Kitchen, Grade 1	Oct. 1, 1924	13		12		10		2	
50. Cook, Main Kitchen, Grade 1	April 1, 1925	6	2	6	2	4	1	2	1
51. Cook, Main Kitchen, Grade 2	April 1, 1925	8		7		4		3	
52. Cook, Main Kitchen (foreman), Grade 3	April 1, 1925	7		4		2		2	
53. Copy Editor	Sept. 15, 1924	1		1		1		0	
54. Copyholder, Grade 2	Sept. 15, 1924	1	3	1	3	0	3	1	0
55. Copyholder (apprentice)	Sept. 15, 1924		5		5		2		3
56. Dairy Manufacturing Specialist, Grade 3	May 30, 1925	6		4		1		3	
57. Dairyman, Grade 2	Oct. 1, 1924	3		2		2		0	
58. Dairyman, Grade 2	April 1, 1925	1		1		1		0	
59. Dairyman (foreman), Grade 3	April 1, 1925	3		2		2		0	

Tabular Statement of Examinations Held and Results Obtained During Period from July 1, 1924, to July 1, 1925—Cont.

Kind of examination	Date	Number of applicants		Number examined		Number passed		Number failed	
		Men.....	Women..	Men.....	Women..	Men.....	Women..	Men.....	Women..
60. Deckhand, Grade 2.....	Feb. 15, 1925	9		7		6		1	
61. Deputy, State Corporation Department, Grade 3.....	April 1, 1925	96	5	74	4	26	0	48	4
62. Deputy, Senior, State Corporation Department, Grade 4.....	April 1, 1925	12		8		3		5	
63. Deputy, Supervising, State Corporation Department, Grade 5.....	April 1, 1925	7		7		0		7	
64. Deputy, State Real Estate Department.....	Mar. 11, 1925	52	1	47	1	12	0	35	1
65. Dictaphone Operator.....	Oct. 11, 1924		19		12		6		6
66. Director of Housing, Commission of Immigration and Housing.....	Aug. 9, 1924	17		16		7		9	
67. Drugist.....	July 1, 1924	9		7		5		2	
68. Engineer, Bridge, Grade 6 (promotional)	Sept. 20, 1924	1		1		1		0	
69. Engineer, Junior Construction, Bridges, Grade 3.....	April 11, 1925	2		2		2		0	
70. Engineer, Assistant Construction, Bridges, Grade 4.....	Mar. 14, 1925	10		10		10		0	
71. Engineer, Junior Designing, Bridges, Grade 3.....	April 11, 1925	5		5		5		0	
72. Engineer, Assistant Designing, Bridges, Grade 4.....	Mar. 14, 1925	8		8		8		0	
73. Engineer, Junior Equipment, Highways, Grade 3.....	May 30, 1925	14		13		2		11	
74. Engineer, Assistant Equipment, Highways, Grade 4.....	May 30, 1925	11		10		3		7	
75. Engineer, Junior Hydraulic, Grade 3.....	Sept. 15, 1924	39	1	31	1	17	1	14	0
76. Engineer, Assistant Hydraulic, Grade 4.....	Sept. 15, 1924	30		29		19		10	
77. Engineer, Hydraulic, Grade 6 (promotional)	May 1, 1925	5		5		1		4	
78. Engineer, Associate Mechanical, Grade 5.....	May 30, 1925	3		2		1		1	
79. Engineer, Petroleum, Grades 3 and 4.....	July 12, 1924	40		38		18		20	
80. Engineer and Inspector, Safety, State Compensation Insurance Fund, Grade 3.....	Sept. 22, 1924	24		19		9		10	
81. Engineer, Junior Structural, Grade 3.....	April 11, 1925	19		13		0		13	
82. Engineer, Assistant Structural, Grade 4.....	Mar. 14, 1925	41		32		0		32	
83. Engineer, Junior Structural, Buildings and Harbor, Grade 3.....	April 11, 1925	2		2		2		0	
84. Engineer, Assistant Structural, Buildings and Harbor, Grade 4.....	Mar. 14, 1925	3		3		3		0	
85. Engine Foreman (promotional).....	May 1, 1925	4		4		3		1	
86. Engineman, Locomotive (promotional)	May 1, 1925	7		7		5		2	
87. Engineman, Marine (tugs), Grade 2.....	Feb. 15, 1925	13		12		8		4	
88. Engineman, Piledriver, Grade 2.....	Feb. 15, 1925	3		1		1		0	
89. Engineman, Stationary, Grade 2.....	Oct. 1, 1924	5		3		3		0	
90. Engineman, Stationary, Grade 2.....	April 1, 1925	28		21		0		21	
91. Engineman, Stationary, Grade 3.....	April 1, 1925	12		12		9		3	
92. Engineman and Pilot, Motor Boat, Grade 2.....	Feb. 15, 1925	5		5		3		2	
93. Electrician, Institutional, Grade 2.....	Oct. 1, 1924	5		4		0		4	
94. Electrician, Institutional, Grade 2.....	April 1, 1925	13		9		4		5	
95. Elevator Operator, Grade 2 (Northern California).....	Oct. 1, 1924	8		7		2		5	
96. Elevator Operator, Grade 2 (Southern California).....	Oct. 1, 1924	1		0		0		0	
97. Elevator Operator, Grade 2.....	Feb. 15, 1925	4		4		2		2	
98. Executive Secretary, State Corporation Department.....	Feb. 28, 1925	23		16		6		10	
99. Farmer, Grades 1 and 2.....	Oct. 1, 1924	6		4		3		1	
100. Farmer, Grade 1.....	April 1, 1925	1		1		1		0	
101. Farmer, Grade 2.....	April 1, 1925	1		0		0		0	
102. Farmhand (Northern California).....	Oct. 1, 1924	9		8		7		1	
103. Farmhand (Southern California).....	Oct. 1, 1924	10		9		8		1	
104. Farmhand.....	April 1, 1925	20		18		17		1	
105. Fireman, Locomotive.....	May 1, 1925	12		4		2		2	
106. Fireman, Marine, Tugs and Dredgers, Grade 1.....	Feb. 15, 1925	4		3		1		2	
107. Fireman, Stationary, Grade 1.....	Oct. 1, 1924	5		5		5		0	

Tabular Statement of Examinations Held and Results Obtained During Period from July 1, 1924, to July 1, 1925—Cont.

Kind of examination	Date	Number of applicants		Number examined		Number passed		Number failed	
		Men	Women	Men	Women	Men	Women	Men	Women
108. Fireman, Stationary, Grade 1	April 1, 1925	13		10		2		8	
109. Fire Ranger, District	Mar. 28, 1925	50		35		14		21	
110. Foreman of Maintenance and Repair, General, Mechanical Equipment, Highways, Grade 4	May 30, 1925	11		11		4		7	
111. Foreman of Maintenance and Repair, General, Wharves, Docks and Pile Structures, Grade 4	June 27, 1925	4		3		1		2	
112. Foreman of Maintenance and Repair, General, Buildings and Streets, Grade 4	June 27, 1925	5		3		1		2	
113. Gardener, Grades 1 and 2	Oct. 1, 1924	6		4		2		2	
114. Gardener, Floral, Grade 1	April 1, 1925	5		5		4		1	
115. Gardener, Floral, Grade 2	April 1, 1925	4		4		3		1	
116. Gardener, Vegetable, Grade 1	Oct. 1, 1924	2		2		2		0	
117. Gardener, Vegetable, Grade 1	April 1, 1925	1		1		1		0	
118. Handyman, Grade 1	Oct. 1, 1924	3		2		1		0	
119. Handyman, Grade 1	April 1, 1925	5		4		3		1	
120. Handyman, Grade 2	April 1, 1925	7		5		3		1	
121. Head of Law and Legislative Reference Department, State Library	Oct. 15, 1924	2	1	2	1	1	0	1	1
122. Head of Reference Department, State Library	Oct. 15, 1924		3		2		2		
123. Hollerith Key Punch Operator	Dec. 20, 1924		4		3		1		0
124. Hollerith Tabulating Machine Operator	Dec. 20, 1924		3		3		2		1
125. Housekeeper, Grade 1	Oct. 1, 1924		1		1		1		0
126. Housekeeper, Grade 1	April 1, 1925		10		8		5		3
127. Housekeeper, Grade 2	April 1, 1925		3		3		2		1
128. Housekeeper, Grade 3 (foreman)	April 1, 1925		1		1		1		0
129. Hydrotherapist and Masseur	Oct. 1, 1924		1		1		1		0
130. Hydrotherapist and Masseur	April 1, 1925	3		1		1		0	
131. Inspector, Junior Dairy, Grade 1	May 30, 1925	10	1	9	1	4	0	5	1
132. Inspector, Dairy, Grade 2	May 30, 1925	11		10		4		6	
133. Inspector, Senior Dairy, Grade 3	May 30, 1925	11		11		7		4	
134. Inspector, Senior Dairy, Grade 3 (promotional)	May 30, 1925	9		9		0		9	
135. Inspector, Meat, Grade 2	May 30, 1925	16		15		15		0	
136. Inspector, Motor Vehicle	Jan. 31, 1925	467		373		63		310	
137. Inspector, Chief Motor Vehicle, Grade 3 (promotional)	April 1, 1925	8		8		0		8	
138. Inspector of Schools of Nursing, Grade 3	May 10, 1925		8		6		2		1
139. Janitor, Grade 1	Oct. 1, 1924	31		25		18		7	
140. Janitor, Grade 1	Feb. 15, 1925	40		32		19		13	
141. Kitchen Help	Oct. 1, 1924	1	1	1	1	0	0	1	1
142. Kitchen Help	April 1, 1925	4	1	1	1	1	0	0	1
143. Labor Commissioner, Deputy, Grade 3	Dec. 20, 1924	16	2	15	1	3	0	12	1
144. Labor Commissioner, Deputy, Grade 3 (promotional)	May 1, 1925	5	3	5	3	3	2	2	1
145. Laundress, Grade 1	Oct. 1, 1924		1		1		1		0
146. Laundress, Grade 1	April 1, 1925	3		3		3		1	
147. Laundry Help	Oct. 1, 1924	3	3	3	3	3	3	0	0
148. Laundry Help	April 1, 1925	3	3	3	3	2	3	1	0
149. Laundryman, Grades 1 and 2	Oct. 1, 1924	7		6		5		1	
150. Laundryman, Grade 1	April 1, 1925	3		3		3		0	
151. Laundryman, Grade 2	April 1, 1925	4		3		3		0	
152. Leverman, Grade 2	Feb. 15, 1925	2		1		1		0	
153. Library Aid, Grade 1	Oct. 15, 1924	4	87	3	62	0	33	3	29
154. Library Assistant, Grade 2	Oct. 15, 1924	2	44	2	25	0	14	2	11
155. Library Organizer, Grade 4	Oct. 15, 1924		3		2		1		1
156. Linotype Operator	Sept. 15, 1924	8		7		6		1	
157. Machinist, General, Grade 2	Sept. 1, 1924	9		8		6		2	
158. Machinist, General, Grade 2	Mar. 1, 1925	33		26		14		12	
159. Machinist Helper, Grade 1	Sept. 1, 1924	1		1		0		1	
160. Machinist Helper, Grade 1	Mar. 1, 1925	10		7		4		3	
161. Market Milk Specialist, Grade 3	May 30, 1925	2		1		1		0	
162. Market Milk Specialist, Supervising, Grade 4	May 30, 1925	2		2		1		1	
163. Manager, Assistant, State Compensation Insurance Fund, Grade 6	Sept. 22, 1924	3		2		1		1	
164. Matron, Assistant, Grade 2	Oct. 1, 1924		1		1		1		0
165. Matron, Assistant, Grade 2	April 1, 1925		1		1		1		0
166. Matron, Grade 3	April 1, 1925		2		2		2		0

Tabular Statement of Examinations Held and Results Obtained During Period from July 1, 1924, to July 1, 1925 (Cont.)

Kind of examination	Date	Number of applicants		Number examined		Number passed		Number failed	
		Men	Women	Men	Women	Men	Women	Men	Women
167. Mechanic, Automobile, Grade 2	Sept. 1, 1924	12		12		4		8	
168. Mechanic, Automobile, Grade 2	Mar. 1, 1925	55		49		29		20	
169. Mechanic, Automobile, Grade 3 (foreman)	Mar. 1, 1925	10		8		3		5	
170. Mechanic, General, Grade 2	Sept. 1, 1924	4		2		1		1	
171. Mechanic, General, Grade 2	Mar. 1, 1925	16		14		4		10	
172. Mechanic Helper, Grade 1	Sept. 1, 1924	10		6		5		1	
173. Mechanic, Helper, Grade 1	Mar. 1, 1925	48		41		25		16	
174. Medical Director, Assistant, State Compensation Insurance Fund, Grade 3	Sept. 22, 1924	3		3		2		1	
175. Messenger	Aug. 9, 1924	11	28	8	14	7	11	1	3
176. Messenger	Dec. 18, 1924	8	21	4	15	3	11	1	4
177. Messenger	April 9, 1925	19	29	13	24	5	13	8	11
178. Messenger	April 23, 1925	8	19	8	19	7	13	1	6
179. Milker	Oct. 1, 1924	1		1		1		0	
180. Milker	April 1, 1925	3		3		3		0	
181. Monotype Casting Machine Operator	Sept. 15, 1924	1		1		1		0	0
182. Monotype Keyboard Operator	Sept. 15, 1924	1	1	1	1	1	1	0	0
183. Nurse, Student, Grade 1	April 1, 1925	1		0		0		0	0
184. Nurse, Graduate, General, Grade 2	Oct. 1, 1924	1	5	0	4	0	4	0	0
185. Nurse, Graduate, General, Grade 2	April 1, 1925		2		2		1		1
186. Nurse, Graduate, Surgical, Grade 2	April 1, 1925		1		1		1		0
187. Nurse, Male, Grade 2	April 1, 1925	1		0		0		0	
188. Nurse, Supervising, Grade 3	April 1, 1925		1		1		1		0
189. Nurse and Medical Secretary, State Compensation Insurance Fund, Grade 2	Sept. 22, 1924	2		2		2		0	
190. Payroll Auditor, Junior, State Compensation Insurance Fund, Grade 2	Sept. 22, 1924	39	3	34	0	23	0	11	0
191. Payroll Auditor, State Compensation Insurance Fund, Grade 3	Sept. 22, 1924	32	1	21	0	11	0	10	0
192. Physician, Assistant, State Hospitals	Nov. 8, 1924	12	4	10	4	2	2	8	2
193. Physician, First Assistant, State Hospitals	Nov. 8, 1924	14	1	8	0	6	0	2	0
194. Physician, First Assistant, State Hospitals (promotional)	Oct. 1, 1924	7		7		2		5	
195. Pileman, Grade 2	Feb. 15, 1925	37		28		14		14	
196. Pileman, Grade 3 (foreman)	Feb. 15, 1925	8		8		5		3	
197. Policeman, Grade 2	April 1, 1925	43		32		12		20	
198. Porter, State Printing Office	Sept. 15, 1924	3		3		3		0	
199. Porter, State Printing Office	Nov. 29, 1924	42		31		22		9	
200. Poultryman, Grade 1	Oct. 1, 1924	1		1		1		0	
201. Poultryman, Grade 1	April 1, 1925	2		1		0		0	
202. Poultryman, Grade 2	April 1, 1925	3		0		0		0	
203. Pressman, Cylinder	Sept. 15, 1924	6		6		5		1	
204. Pressman, 2 color Miehle	Sept. 15, 1924	1		1		1		0	2
205. Proofreader	Sept. 15, 1924	4	2	4	2	3	0	1	2
206. Public Health Nurse	Nov. 1, 1924		46		41		32		9
207. Rehabilitation Agent, State Compensation Insurance Fund, Grade 2	Sept. 22, 1924		4		4		2		2
208. Seamstress, Grade 1	April 1, 1925		3		2		1		1
209. Seamstress, Grade 2	April 1, 1925		1		1		1		0
210. Secretary, State Compensation Insurance Fund, Grade 5	Sept. 22, 1924	1		1		1		0	
211. Sectionhand	May 1, 1925	7		4		2		2	
212. Shoe Cobbler	Oct. 1, 1924	1		0		0		0	
213. Shoemaker, Grade 1	Oct. 1, 1924	1		1		1		0	
214. Shoemaker, Grade 1	April 1, 1925	1		0		0		0	
215. Special Agent, State Compensation Insurance Fund, Grade 3	Sept. 22, 1924	23		21		14		7	
216. Special Agent, Executive, State Compensation Insurance Fund, Grade 4	Sept. 22, 1924	17		15		10		5	
217. Stenographer, Legislative Counsel Bureau, Grade 3 (promotional)	Nov. 8, 1924		1		1		1		0
218. Stenographer, Senior and Principal, Bureau of Labor Statistics, Grades 2 and 3 (promotional)	April 25, 1925		6		6		0		6
219. Stenographer and Typist	July 12, 1924	6	215	4	133	3	72	1	61
220. Stenographer and Typist	Sept. 6, 1924	3	139	3	112	3	71	0	42
221. Stenographer and Typist	Nov. 1, 1924	2	245	2	173	1	86	1	86
222. Stenographer and Typist	Jan. 3, 1925	2	116	2	94	2	47	0	47
223. Stenographer and Typist	Feb. 7, 1925	6	128	1	84	1	59	0	25
224. Stenographer and Typist	Mar. 7, 1925	4	104	2	69	1	24	1	45

Tabular Statement of Examinations Held and Results Obtained During Period from July 1, 1924, to July 1, 1925—Cont.

Kind of examination	Date	Number of applicants		Number examined		Number passed		Number failed	
		Men.....	Women..	Men.....	Women..	Men.....	Women..	Men.....	Women..
225. Stenographer and Typist.....	April 4, 1925	4	143	2	98	1	44	1	54
226. Stenographer and Typist.....	May 2, 1925	7	125	3	86	2	51	1	35
227. Stenographer and Typist.....	June 6, 1925	5	134	1	83	0	51	1	32
228. Storekeeper, Institutional, Grade 2.	Aug. 15, 1924	20		16		4		12	
229. Superintendent of Maintenance and Repair, Mechanical Equipment, Highways, Grade 5.....	May 30, 1925	9		8		2		6	
230. Superintendent of Underwriting, State Compensation Insurance Fund, Grade 4.....	Sept. 22, 1924	1		0		0		0	
231. Supervisor, Assistant, Grade 2.....	Oct. 1, 1924	1		1		1		0	
232. Supervisor, Assistant, Grade 2.....	April 1, 1925	1		0		0		0	
233. Supervisor, Grade 3.....	April 1, 1925	1		1		1		0	
234. Switchman.....	May 1, 1925	16		8		4		4	
235. Tailor, Grade 1.....	April 1, 1925	1		1		0		1	
236. Tractor Operator, Grade 2.....	Oct. 1, 1924	2		2		1		1	
237. Tractor Operator, Grade 2.....	April 1, 1925	8		1		1		1	
238. Truckdriver, Grade 2.....	Sept. 1, 1924	57		45		15		30	
239. Truckdriver, Grade 2.....	Mar. 1, 1925	151		108		24		84	
240. Truckmaster, Grade 3.....	Sept. 1, 1924	4		4		2		2	
241. Truckmaster, Grade 3.....	Mar. 1, 1925	1		1		1		0	
242. Typist-Clerk, Industrial Accident Commission (promotional).....	April 11, 1925		3		3		1		2
243. Veterinarian, Assistant, Grade 2.....	May 30, 1925	13		13		12		1	
244. Veterinarian, Field, Grade 3.....	May 30, 1925	18		15		7		8	
245. Veterinarian, Senior Field, Supervising, Grade 4.....	May 30, 1925	4		3		1		2	
246. Waiter, Grade 1.....	April 1, 1925	3		1		1		0	
247. Waitress, Grade 1.....	Oct. 1, 1924		10		9		8		1
248. Waitress, Grade 1.....	April 1, 1925		16		14		10		4
249. Watchman, General, Grade 1.....	Feb. 15, 1925	46		39		14		25	
250. Watchman, Marine, Grade 1.....	Feb. 15, 1925	11		11		8		3	
Totals.....		3,707	2,312	3,026	2,040	1,439	1,150	1,587	890

Tabular Statement of Examinations Held and Results Obtained During Period from July 1, 1925, to July 1, 1926.

Kind of examination	Date	Number of applicants		Number examined		Number passed		Number failed	
		Men	Women	Men	Women	Men	Women	Men	Women
1. Accountant, Junior, Grade 3	May 1, 1926	70		65		42		23	
2. Accountant, Senior, Grade 4	May 1, 1926	20		16		8		8	
3. Accountant, Principal, Grade 5	May 1, 1926	5		5		2		3	
4. Agent, Industrial Welfare Commission	April 10, 1926		6		5		2		3
5. Agent, Department of Public Welfare	Dec. 1, 1925		22		20		1		19
6. Attendant, Grade 1	Oct. 1, 1925	149	118	133	103	130	94	3	9
7. Auditor, State Corporation Department, Grade 4	May 1, 1926	20		17		6		11	
8. Auditor, Departmental, State Controller (promotional)	Feb. 1, 1926	1		1		1		0	
9. Auditor, Principal, State Corporation Department, Grade 5 (promotional)	April 24, 1926	6		6		1		5	
10. Bacteriologist, Assistant, Grade 1	Nov. 14, 1925	1	1	0	1	0	1	0	0
11. Bacteriologist, Grade 2	Nov. 14, 1925		8		8		6		2
12. Baker, Grade 1	Oct. 1, 1925	1		0		0		0	
13. Baker, Grade 2	Oct. 1, 1925	2		1		1		0	
14. Bank Examiner, Grade 4	Oct. 15, 1925	65		45		11		34	
15. Bank Examiner, Grade 4	June 1, 1926	43		40		10		30	
16. Bank Examiner, Assistant, Grade 3	June 1, 1926	66		56		27		29	
17. Bank Examiner, Senior, Grade 5	Oct. 15, 1925	20		17		6		11	
18. Bank Examiner, Senior, Grade 5	June 1, 1926	6		6		1		5	
19. Billing Machine Operator	Mar. 22, 1926		7		5		4		1
20. Bookkeeper, Junior	Feb. 20, 1926	47	32	36	28	17	9	19	19
21. Bookkeeper, Senior	Feb. 20, 1926	56	34	49	28	23	7	26	21
22. Bookkeeping Machine Operator	Feb. 27, 1926	7	36	4	28	2	18	2	10
23. Bridgetender, Grade 2	Sept. 1, 1925	1		1		0		1	
24. Business Manager	May 25, 1926	31		26		15		11	
25. Buyer, Assistant, Grade 3	Aug. 29, 1925	32		29		7		22	
26. Buyer, General, Grade 4	Aug. 29, 1925	20		19		7		12	
27. Buyer, General, Grade 4 (promotional)	June 19, 1926	2	1	2	1	2	0	0	1
28. Calculating Machine Operator	Mar. 13, 1926	3	102	3	88	1	49	2	39
29. Cannery Inspector, State Board of Health, Grade 2	June 15, 1926	48		38		17		21	
30. Cannery Inspector, Chief, State Board of Health, Grade 4	June 15, 1926	4		3		1		2	
31. Cashier, Division of Motor Vehicles (promotional)	Aug. 1, 1925	4	5	4	3	1	1	3	2
32. Chauffeur and Light Truckdriver, Grade 2	Oct. 1, 1925	11		7		6		1	
33. Chemist, Junior, Grade 3	Mar. 31, 1926	19		15		2		13	
34. Chemist, Assistant, State Department of Agriculture, Grade 4 (promotional)	Mar. 15, 1926	4		4		1		3	
35. Chief, Assistant, Division of Markets, Grade 5	May 25, 1926	7		6		1		5	
36. Claim Examiner, State Compensation Insurance Fund, Grade 2	Nov. 1, 1925	25	6	18	6	11	5	7	1
37. Claim Examiner, Senior, State Compensation Insurance Fund, Grade 3	Nov. 1, 1925	15	4	14	3	5	3	9	0
38. Claim Examiner, Chief, State Compensation Insurance Fund, Grade 4	Nov. 1, 1925	5	1	5	1	1	1	4	0
39. Claim Investigator, State Compensation Insurance Fund, Grade 2	Nov. 1, 1925	13		12		6		6	
40. Claim Investigator, Chief, State Compensation Insurance Fund, Grade 3	Nov. 1, 1925	5		5		3		2	
41. Clerical Aid	Nov. 21, 1925	18	420	12	348	12	224	0	124
42. Clerk, Credential, Grade 2	Aug. 8, 1925	1	6	1	5	1	3	0	2
43. Clerk, Junior	Aug. 15, 1925	108	497	89	446	37	246	52	200
44. Clerk, Junior (men)	June 26, 1926	245		205		133		72	
45. Clerk, Junior, Department of Agriculture (promotional)	Mar. 27, 1926		5		5		3		2
46. Clerk, Junior, State Corporation Department (promotional)	April 15, 1926		10		10		8		2
47. Clerk, Junior, Veterans' Home (promotional)	June 30, 1926		1		1		1		0
48. Clerk, Principal, State Department of Institutions (promotional)	Sept. 19, 1925	1		1		1		0	

Tabular Statement of Examinations Held and Results Obtained During Period from July 1, 1925, to July 1, 1926—Cont.

Kind of examination	Date	Number of applicants		Number examined		Number passed		Number failed	
		Men	Women	Men	Women	Men	Women	Men	Women
49. Clerk, Principal, Public School Teachers' Retirement Board (promotional)	Sept. 19, 1925		1		1		1		0
50. Clerk, Principal, Division of Water Rights (promotional)	June 26, 1926		1		1		1		0
51. Clerk, Senior (men)	June 26, 1926	363		308		118		190	
52. Clerk, Senior, Board of Equalization (promotional)	Jan. 23, 1926		1		1		1		0
53. Clerk, Senior, State Department of Institutions (promotional)	Oct. 24, 1925		2		2		2		0
54. Clerk, Stenographer, Commission of Immigration and Housing (promotional)	July 18, 1925		1		1		0		1
55. Comptroller, Assistant, State Compensation Insurance Fund, Grade 4	Nov. 1, 1925	1		1		1		0	
56. Cook, Cottage, Grade 1	Oct. 1, 1925	1	8	1	8	1	5	0	3
57. Cook, Cottage, Grade 2	Oct. 1, 1925	1	1	1	1	1	1	0	0
58. Cook, Main Kitchen, Grade 1	Oct. 1, 1925	4	1	4	1	3	1	1	0
59. Cook, Main Kitchen, Grade 2	Oct. 1, 1925	9	1	8	1	6	0	2	1
60. Cook, Main Kitchen, Grade 2	Oct. 1, 1925	1		0		0		0	2
61. Cook, Main Kitchen, Grade 3 (foreman)	Oct. 1, 1925	4		3		0		3	
62. Diaryman, Grade 2	Oct. 1, 1925	2		2		1		1	
63. Deputy, State Corporation Department, Grade 3	May 1, 1926	41	1	36	1	14	0	22	1
64. Deputy, Senior, State Corporation Department, Grade 4	May 1, 1926	8		7		3		4	
65. Deputy, Senior, State Corporation Department, Grade 4 (promotional)	April 24, 1926	9		8		7		1	
66. Deputy, Supervising, State Corporation Department, Grade 5 (promotional)	April 24, 1926	1		0		0		0	
67. Deputy, Supervising, State Corporation Department, Grade 5	May 1, 1926	2		2		2		0	
68. Deputy Real Estate Department	June 30, 1926	37	1	33	1	12	1	21	0
69. Designer, Architectural, Grade 5	Sept. 15, 1925	11		11		3		8	
70. Dictaphone Operator	April 24, 1926		41		25		13		12
71. Draftsman, Junior Architectural, Grade 1	July 25, 1925	19		15		11		4	
72. Draftsman, Assistant Architectural, Grade 2	July 25, 1925	5		3		1		2	
73. Draftsman, Architectural, Grade 3	July 25, 1925	7		7		3		4	
74. Draftsman, Architectural, Grade 3	May 22, 1926	12		10		3		7	
75. Draftsman, Architectural, Grade 3 (promotional)	July 25, 1925	1		1		0		1	
76. Draftsman, Senior Architectural, Grade 4	July 25, 1925	1		1		0		1	
77. Draftsman, Senior Architectural, Grade 4	May 22, 1926	9		8		6		2	
78. Draftsman, Junior, Grade 1	Nov. 14, 1925	19		14		4		10	
79. Draftsman, Assistant Civil Engineering, Grade 2	Nov. 14, 1925	22		14		9		5	
80. Draftsman, Assistant Civil Engineering, Grade 2 (promotional)	Nov. 14, 1925	5		3		1		2	
81. Draftsman, Civil Engineering, Grade 3	Nov. 14, 1925	26		15		6		9	
82. Draftsman, Civil Engineering, Grade 3 (promotional)	Nov. 14, 1925	6		4		0		4	
83. Draftsman, Senior Civil Engineering, Grade 4	Nov. 14, 1925	23		18		5		13	
84. Draftsman, Senior Civil Engineering, Grade 4 (promotional)	Nov. 14, 1925	2		1		0		1	
85. Draftsman, Electrical Engineering, Grade 3	May 22, 1926	14		11		2		9	
86. Draftsman, Assistant Mechanical Engineering, Grade 2	July 25, 1925	4		1		0		1	
87. Draftsman, Assistant Mechanical Engineering, Grade 2 (promotional)	July 25, 1925	1		1		1		0	
88. Draftsman, Mechanical Engineering, Grade 3	July 25, 1925	2		1		1		0	
89. Draftsman, Mechanical Engineering, Grade 3	May 22, 1926	9		7		1		6	
90. Draftsman, Mechanical Engineering, Grade 3 (promotional)	July 25, 1925	1		1		0		1	

Tabular Statement of Examinations Held and Results Obtained During Period from July 1, 1925, to July 1, 1926—Cont.

Kind of examination	Date	Number of applicants		Number examined		Number passed		Number failed	
		Men	Women	Men	Women	Men	Women	Men	Women
91. Electrician, Grade 2	Oct. 1, 1925	7		4		4		0	
92. Elevator Operator, Grade 2	Sept. 1, 1925	2		1		0		1	
93. Engineer, Junior Construction, Bridges, Grade 3	May 31, 1926	16		15		7		8	
94. Engineer, Assistant Construction, Bridges, Grade 4	May 31, 1926	13		12		4		8	
95. Engineer, Junior Designing, Bridges, Grade 3	May 22, 1926	7		6		2		4	
96. Engineer, Assistant Designing, Bridges, Grade 4	May 22, 1926	8		8		1		7	
97. Engineer, Associate Bridge Engineer, Grade 5 (promotional)	June 30, 1926	11		10		2		8	
98. Engineer, Chief, Division of Architecture (promotional)	May 31, 1926	3		3		2		1	
99. Engineer, Junior Civil, Grade 3	Nov. 1, 1925	71		51		38		13	
100. Engineer, Junior Civil, Grade 3 (promotional)	Nov. 1, 1925	22		20		1		19	
101. Engineer, Assistant Civil, Grade 4	Nov. 1, 1925	54		33		16		17	
102. Engineer, Assistant Civil, Grade 4 (promotional)	Nov. 1, 1925	36		32		0		32	
103. Engineer, Assistant Electrical, Grade 4	May 31, 1926	24		20		8		12	
104. Engineer, Associate Highway, Grade 5 (promotional)	Nov. 30, 1925	33		33		4		29	
105. Engineer, Highway, Grade 6 (promotional)	Nov. 30, 1925	10		9		4		5	
106. Engineer, Assistant Hydraulic, State Department of Public Works, Grade 4 (promotional)	Mar. 15, 1926	12		12		3		9	
107. Engineer, Junior Petroleum, Grade 3	April 17, 1926	13		13		8		5	
108. Engineer, Assistant Petroleum, Grade 4	April 17, 1926	12		10		6		4	
109. Engineer, State Corporation Department, Grade 5 (promotional)	April 24, 1926	2		2		2		0	
110. Engineer, Junior Safety (Mechanical), Grade 3	Sept. 12, 1925	8		7		2		5	
111. Engineer, Assistant Safety (Construction), Grade 4	Aug. 1, 1925	22		20		5		15	
112. Engineer, Assistant Safety (Mechanical), Grade 4	Aug. 1, 1925	18		16		6		10	
113. Engineer, Assistant Safety (Mining), Grade 4	Aug. 1, 1925	7		6		1		5	
114. Superintendent of Safety Engineering and Inspection, Assistant, State Compensation Insurance Fund (promotional)	May 1, 1926	2		2		1		1	
115. Engineer, Junior Structural, Buildings and Harbor, Grade 3	May 22, 1926	17		11		4		7	
116. Engineer, Assistant Structural, Buildings and Harbor, Grade 4	May 22, 1926	20		19		4		15	
117. Engineering Aid, Junior, Grade 1	Nov. 1, 1925	13		0		0		0	
118. Engineering Aid, Junior, Grade 1, Rank A	Nov. 1, 1925	53		46		40		6	
119. Engineering Aid, Junior, Grade 1, Rank B	Nov. 1, 1925	55		50		47		3	
120. Engineering Aid, Civil, Grade 2	Nov. 1, 1925	92		69		65		4	
121. Engineering Aid, Civil, Grade 2 (promotional)	Nov. 1, 1925	20		19		0		10	
122. Engineman, Stationary, Grade 2	Oct. 1, 1925	12		11		7		4	
123. Engineman, Stationary, Grade 2 (promotional)	Oct. 10, 1925	2		2		1		1	
124. Engineman, Stationary, Grade 3 (foreman)	Oct. 1, 1925	3		2		2		0	
125. Estimator, Assistant, Grade 4 (Buildings)	Sept. 15, 1925	8		7		4		3	
126. Estimator, Junior, Grade 3 (Buildings)	Oct. 10, 1925	6		3		1		2	
127. Examiner, State Corporation Department, Grade 4	Aug. 22, 1925	55		51		22		20	
128. Examiner, Supervising, State Corporation Department, Grade 5	Aug. 22, 1925	2		2		1		1	
129. Examiner, Assistant, Department of Civil Service	Oct. 15, 1925	5	12	4	11	2	8	2	3
130. Executive Officer, Assistant, Fish and Game Commission (promotional)	April 10, 1926	1	1	1	1	1	0	0	1

Tabular Statement of Examinations Held and Results Obtained During Period from July 1, 1925, to July 1, 1926 (Cont.)

Kind of examination	Date	Number of applicants		Number examined		Number passed		Number failed	
		Men	Women	Men	Women	Men	Women	Men	Women
131. Farmer, Grade 1	Oct. 1, 1925	1		1		1		0	
132. Farmer, Grade 2	Oct. 1, 1925	2		2		2		0	
133. Farmer, Grade 3 (foreman)	Oct. 1, 1925	3		3		3		0	
134. Farmhand, Grade 1	Oct. 1, 1925	26		26		19		7	
135. Fireman, Stationary, Grade 1	Oct. 1, 1925	10		9		7		2	
136. Foreman, General, Tuga and Drelgers	Aug. 31, 1925	3		2		1		1	
137. Gardener, Floral, Grade 1	Oct. 1, 1925	6		3		2		1	
138. Gardener, Floral, Grade 2	Oct. 1, 1925	2		2		0		2	
139. Gardener, Vegetable, Grade 1	Oct. 1, 1925	1		1		1		0	
140. Handyman, Grade 1	Oct. 1, 1925	7		5		4		1	
141. Handyman, Grade 2	Oct. 1, 1925	2		1		0		1	
142. Housekeeper, Grade 1	Oct. 1, 1925		8		7		5		2
143. Hydrotherapist and Masseur, Grade 2	Oct. 1, 1925	1	1	1	1	1	1	0	0
144. Inspector, Boiler, Industrial Accident Commission	Sept. 12, 1925	14		10		2		8	
145. Inspector, Camp, Grade 2	Dec. 31, 1925	33		29		12		17	
146. Inspector, Senior Camp, Grade 3 (promotional)	Dec. 7, 1925	2		2		2		0	
147. Inspector, Junior, Grade 2 (Economic Poisons and Fertilizers)	Mar. 31, 1926	12		12		6		6	
148. Inspector, Senior, Grade 3 (Economic Poisons and Fertilizers (promotional)	Mar. 15, 1926	3		3		2		1	
149. Inspector, Elevator, Industrial Accident Commission	Sept. 12, 1925	2		1		1		0	
150. Inspector, Chief Motor Vehicle, Grade 3	Sept. 12, 1925	6		6		2		4	
151. Inspector, Chief Motor Vehicle, Grade 3 (promotional)	Sept. 12, 1925	4		1		0		1	
152. Inspector, Fruit and Vegetable Standardization, Grade 3	Nov. 7, 1925	38		29		23		6	
153. Inspector, Junior Fruit and Vegetable Standardization, Grade 2	Nov. 7, 1925	68		58		46		12	
154. Investigator, Board of Chiropractic Examiners	June 30, 1926	9		9		5		4	
155. Investigator, Board of Dental Examiners	June 30, 1926	9		8		3		5	
156. Investigator, Board of Medical Examiners	June 30, 1926	14		13		9		4	
157. Investigator, Board of Osteopathic Examiners	June 30, 1926	2		2		2		0	
158. Investigator, Board of Pharmacy	June 30, 1926	28		24	1	14	0	10	1
159. Janitor, Grade 1	Sept. 1, 1925	38		27		17		10	
160. Kitchen Help, Grade 1	Oct. 1, 1925	6		5		5		0	
161. Labor Commissioner, Deputy	April 17, 1926	22		18		5		13	
162. Laboratory Aid, Grade 1	Mar. 31, 1926	11		9		7		2	
163. Laundress, Grade 1	Oct. 1, 1925		2		1		1		0
164. Laundress, Grade 2	Oct. 1, 1925		1		1		1		0
165. Laundry Help, Grade 1	Oct. 1, 1925	2	7	2	6	2	6	0	0
166. Laundryman, Grade 1	Oct. 1, 1925	3		3		3		0	
167. Laundryman, Grade 2	Oct. 1, 1925	3		3		2		1	
168. Library Aid, Grade 1	May 31, 1926	1	42	1	27	1	15	0	12
169. Library Assistant, Grade 2	May 31, 1926	7		6		6		0	
170. Machinist, Grade 3 (foreman)	Sept. 1, 1925	4		3		2		1	
171. Machinist, General, Grade 2	Sept. 1, 1925	12		7		4		3	
172. Machinist, Helper, Grade 1	Sept. 1, 1925	3		0		0		0	
173. Marketing Assistant, Grade 2	May 25, 1926	13		11		2		9	
174. Marketing Specialist, Grade 3	May 25, 1926	2		2		0		2	
175. Matron, Grade 3	Oct. 1, 1925		1		1		1		0
176. Mechanic, Automobile, Grade 2	Sept. 1, 1925	25		21		11		10	
177. Mechanic, Automobile, Grade 3 (foreman)	Sept. 1, 1925	11		10		7		3	
178. Mechanic, General, Grade 2	Sept. 1, 1925	9		8		4		4	
179. Mechanic, Helper, Grade 1	Sept. 1, 1925	16		12		8		4	
180. Messenger	Jan. 4, 1926	14	46	8	34	2	19	6	15
181. Milkier, Grade 1	Oct. 1, 1925	5		5		5		0	
182. Nurse, Student, Grade 1	Oct. 1, 1925		5		4		3		1
183. Nurse, Graduate, General, Grade 2	Oct. 1, 1925		3		3		2		1
184. Nurse, Graduate, Surgical, Grade 2	Oct. 1, 1925		2		2		2		0
185. Nurse, Supervising, Grade 3	Oct. 1, 1925		1		1		1		0
186. Nurse, Public Health	Oct. 15, 1925		16		15		12		3
187. Payroll Auditor, State Compensation Insurance Fund, Grade 3	Nov. 1, 1925	13	1	12	0	2	0	10	

Tabular Statement of Examinations Held and Results Obtained During Period from July 1, 1925, to July 1, 1926—Cont.

Kind of examination	Date	Number of applicants		Number examined		Number passed		Number failed	
		Men	Women	Men	Women	Men	Women	Men	Women
188. Physician, First Assistant, Southern California State Hospital (promotional).....	Nov. 15, 1925	2		2		2		0	
189. Physician, First Assistant, Napa State Hospital, Grade 4 (promotional).....	Dec. 31, 1925	3		3		1		2	
190. Policeman, Grade 2.....	Sept. 1, 1925	14		5		3		2	
191. Poultryman, Grade 1.....	Oct. 1, 1925	2		2		2		0	
192. Poultryman, Grade 2.....	Oct. 1, 1925	5		5		4		1	
193. Psychiatric Social Service Worker.....	April 10, 1926		7		6		5		1
194. Purchasing Agent, Grade 5, Rank A (promotional).....	Aug. 15, 1925	1		1		1		0	
195. Referee, Industrial Accident Commission.....	Oct. 15, 1925	18		14		6		8	
196. Referee, Industrial Accident Commission.....	June 15, 1926	16	1	16	1	12	1	4	0
197. Rehabilitation Agent, State Compensation Insurance Fund, Grade 2.....	Nov. 1, 1925	2	3	2	3	2	2	0	1
198. Seamstress, Grade 1.....	Oct. 1, 1925		2		1		1		0
199. Secretary, Assistant, Commission of Credentials, Grade 4.....	Aug. 8, 1925	3	2	3	2	3	2	0	0
200. Secretary, Commission of Credentials, Grade 5.....	Aug. 8, 1925	3	2	3	2	3	2	0	0
201. Shoemaker, Grade 2.....	Oct. 1, 1925	1		1		1		0	
202. Special Agent, State Compensation Insurance Fund, Grade 3.....	Nov. 1, 1925	6		5		3		2	
203. Statistician, Assistant, State Compensation Insurance Fund, Grade 3.....	Nov. 1, 1925	3		3		3		0	
204. Stenographer and Typist.....	July 11, 1925	4	106	3	62	2	42	1	20
205. Stenographer and Typist.....	Aug. 22, 1925	4	125	2	74	1	54	1	20
206. Stenographer and Typist.....	Oct. 3, 1925	4	110	2	70	2	33	0	37
207. Stenographer and Typist.....	Nov. 7, 1925	4	200	2	157	1	90	1	67
208. Stenographer and Typist.....	Dec. 5, 1925	2	128	2	100	1	53	1	47
209. Stenographer and Typist.....	Jan. 9, 1926	5	72	3	56	2	38	1	18
210. Stenographer and Typist.....	Feb. 6, 1926	6	101	3	78	3	54	0	24
211. Stenographer and Typist.....	Mar. 6, 1926	4	93	1	65	0	42	1	23
212. Stenographer and Typist.....	April 3, 1926	3	121	2	72	1	40	1	32
213. Stenographer and Typist.....	May 1, 1926	2	138	2	88	2	54	0	34
214. Stenographer and Typist.....	June 5, 1926	6	123	2	82	0	42	2	40
215. Superintendent of Claims, State Compensation Insurance Fund, Grade 5.....	Nov. 1, 1925	8		7		3		4	
216. Superintendent of Public Instruction, Assistant.....	Dec. 31, 1925	5	1	4	1	3	0	1	1
217. Supervisor, Assistant, Grade 2.....	Oct. 1, 1925	3		3		3		0	
218. Teacher, Home and Library, for the Blind, Grade 2.....	May 31, 1926	3	7	3	7	2	6	1	1
219. Telephone Operator.....	Mar. 20, 1926		133		116		46		70
220. Tractor Operator, Light, Grade 2.....	Oct. 1, 1925	1		1		1		0	
221. Tractor Operator, Heavy, Grade 2.....	Oct. 1, 1925	4		2		1		1	
222. Truckdriver, Heavy, Grade 2.....	Sept. 1, 1925	60		48		18		30	
223. Typist-Clerk, State Board of Control (promotional).....	July 25, 1925		2		2		2		0
224. Upholsterer, Grade 2.....	Oct. 1, 1925	1		0		0		0	
225. Waiter, Grade 2.....	Oct. 1, 1925	1		1		1		0	
226. Waitress, Grade 1.....	Oct. 1, 1925		16		14		11		3
227. Watchman, General, Grade 1.....	Sept. 1, 1925	19		16		7		9	
228. Warden, Fish and Game.....	Mar. 5, 1926	153		134		68		66	
229. Wharfinger, Grade 3.....	Sept. 5, 1925	55		40		15		25	
Totals.....		3,631	3,025	3,003	2,302	1,561	1,409	1,442	953

APPENDIX III.

POSITIONS EXEMPTED FROM PROVISIONS OF THE CIVIL SERVICE ACT BY RESOLUTION OF THE COMMISSION, FROM JULY 1, 1924, TO JUNE 30, 1926.

<i>Department.</i>	<i>Position.</i>
State Board of Forestry.	Temporary fire fighters, employed during the fire season.
<i>Reasons for Exemption.</i>	<i>Names of Incumbents.</i>
The nature of the employment is such that it would be impossible to fill such positions from the civil service lists.	Because of the emergency nature of the work, as well as the tenure of employment, which is often for a few hours only, the State Board of Forestry has not been required to report appointments under this exemption.

APPENDIX IV.

FINANCIAL STATEMENT, SEVENTY-SIXTH AND SEVENTY-SEVENTH FISCAL YEARS.

	<i>Seventy-sixth fiscal year, 1924-1925</i>	<i>Seventy-seventh fiscal year, 1925-1926</i>
Appropriation	\$35,000 00	\$40,198 15
Balance forward from seventy-fifth fiscal year.....	2,479 59	-----
Totals	\$37,479 59	\$40,198 15
Expenditures	35,529 26	38,188 07
Balances	\$1,950 33	\$2,010 08

DISTRIBUTION OF EXPENDITURES.

	<i>Seventy-sixth fiscal year, 1924-1925</i>	<i>Seventy-seventh fiscal year, 1925-1926</i>
Office salaries	\$21,448 33	\$24,688 91
Commissioners' salaries	4,320 00	4,968 07
Sacramento office, incidental expenses	273 87	314 35
Los Angeles office and rental	600 00	600 00
Traveling (administrative and general)	3,245 30	2,635 66
Materials and supplies	712 65	638 63
Printing	1,813 25	1,636 29
Postage	1,381 71	1,454 67
Telephone and telegraph	611 96	564 33
Examination and classification expense	289 87	512 97
Property and equipment	832 32	174 19
Totals	\$35,529 26	\$38,188 07

DISTRIBUTION OF EXPENDITURES, SHOWING THE RELATIVE AMOUNT SPENT FOR SALARIES AND OTHER EXPENSES.

	<i>Seventy-sixth fiscal year, 1924-1925</i>			<i>Seventy-seventh fiscal year, 1925-1926</i>		
	<i>Em- ployees</i>	<i>Annual salary</i>	<i>Other expenses</i>	<i>Em- ployees</i>	<i>Annual salary</i>	<i>Other expenses</i>
Administrative division	10	\$14,785 52	\$7,691 19	8	\$17,137 72	\$6,332 75
Examination division	6	10,982 81	2,069 74	7	12,519 26	2,198 34
Totals	16	\$25,768 33	\$9,760 93	15	\$29,656 98	\$8,531 09

APPENDIX V.

LIST OF PERSONS WHO HAVE ASSISTED IN CONDUCTING EXAMINATIONS DURING THE BIENNIAL PERIOD 1924-1926.

It would not be possible or practicable to carry on the vast examination program of the Civil Service Department with the limited examination and clerical staff of the department. The examination procedure is only made possible by the willing and generous assistance of men and women high in the technical professional and business world. Their prompt and cordial response to the requests of this department; their willingness and cooperation have made more agreeable and pleasant an arduous and difficult task. The State of California as well as the Civil Service Commissioner is indebted to them for their helpful service, and the Commissioner is pleased to make public acknowledgment to them for their generous and gratuitous assistance.

The names of those who have aided in the examinations of this biennial period are given herewith, arranged by groups in the respective examinations in which they have participated:

ACCOUNTING POSITIONS. (Accountant; Auditor, State Corporation Department.) H. N. Barton, accountant, Sacramento; Clair Barnes (certified public accountant), principal accountant, State Board of Control, San Francisco; Corning DeSaules, city comptroller, Sacramento; John F. Forbes, certified public accountant, Los Angeles; A. Juillerat, Swiss Relief Society, San Francisco; J. E. Krueger (certified public accountant), assistant manager, Haskins and Sells, San Francisco; Clarence E. Malm, consulting accountant, California Highway Commission, Sacramento; Walter K. Mitchell, certified public accountant, Los Angeles; Harry W. Moore, certified public accountant, Los Angeles; H. S. Patterson, certified public accountant, San Francisco; William Schleip, superintendent of accounts, State Board of Control, Sacramento; C. C. Staehling (certified public accountant), Haskins and Sells, San Francisco; John C. Stanton, Bradstreet Mercantile Agency, San Francisco; John Steven, representative, Frank Meline Company, Los Angeles; J. O. Sully, certified public accountant, San Francisco; J. B. White, auditor, American Bank, San Francisco.

AGRICULTURE, POSITIONS IN STATE DEPARTMENT OF. (Positions dealing with Chemistry, including Economic Poison and Fertilizer Inspection, Cattle Protection, Dairy Inspection, Fruit and Vegetable Standardization, Grain and Warehouse Inspection, Market Service, Plant Quarantine and Pest Control, Entomology, Veterinary Science, including Live Stock and Meat Inspection.) W. F. Allewelt, State Department of Agriculture, Sacramento; L. A. Brown, California Fruit Exchange, Sacramento; Dr. J. P. Bushong, Los Angeles; George E. Colby, chemist, State Department of Agriculture, Sacramento; E. O. Essig, associate professor of Entomology, University of California, Berkeley; Sam H. Green, California Dairy Council, San Francisco; Dr. G. H. Hart, associate professor of veterinary science, University of California, Berkeley; Dr. L. M. Hurt, Pasadena; W. W. Jenne, with California Fruit Exchange, Sacramento; Alex Johnson, secretary, Farm Bureau Federation, Berkeley; S. S. Knight, Petaluma; Professor Arthur R. Maas, chemist, Los Angeles; C. H. McCharles, chemist, State Board of Health, Berkeley; C. L. Mitchell, production man, Challenge Cream and Butter Association, Los Angeles; Lorne S. Neville, Deputy County Horticultural Commissioner, Los Angeles; J. H. Norton, instructor in chemistry, Sacramento Junior College; Dr. M. J. O'Rourke, president, San Francisco Veterinary College; Thomas M. Pierce, chemist, State Department Agriculture, Sacramento; Professor C. A. Phillips, University Farm, Davis; F. W. Read, manager, Standardization Department, California Fruit Exchange, Sacramento; C. L. Roadhouse, professor of dairy industry, University Farm, Davis; Dr. Mayard Rosenberger, superintendent, Adhar Stock Farms, Van Nuys; Fred P. Roullard, County horticultural commissioner, Fresno; E. M. Sheehan, president-manager, California Grape Growers' Exchange, San Francisco; Professor Harry S. Smith, College of Agriculture, University of California, Riverside; Dr. Rudolph Snyder, United States Bureau of Animal Industry, Sacramento; William H. Stabler, superintendent of processing, Crescent Creamery Company, Los Angeles; R. H. Taylor, secretary,

Agricultural Legislative Commission, Sacramento; Firman Thompson, Chief, Division of Chemistry, State Department of Agriculture, Sacramento; Phil W. Tompkins, chemist, San Francisco; Leo J. Weishaar, Earl Fruit Company, San Francisco; C. P. Wilson, chemist, California Fruit Growers' Exchange, San Dimas; K. L. Wolff, with Los Angeles county horticultural commissioner, Los Angeles.

BANK EXAMINER. L. W. Craig, vice president, Security Trust and Savings Bank, Los Angeles; C. E. Grubler, cashier, Peoples Bank, Sacramento; H. L. Machen, vice president, Anglo and London Paris National Bank, San Francisco; Louis H. Moore, assistant chief examiner, Federal Reserve Bank, San Francisco; Yale C. Porch, manager credit department, California Bank, Los Angeles; H. H. Robinson, cashier, The Merchants National Bank, Sacramento; S. A. Sargent, chief examiner, Federal Reserve Bank, San Francisco; S. G. Sueber, Los Angeles Clearing House, Los Angeles; Walther Wolfe, certified public accountant, San Francisco; H. N. Thompson, examiner, State Banking Department, Los Angeles; V. O. Woolie, Los Angeles.

COMPENSATION INSURANCE FUND, POSITIONS IN STATE. (Superintendent of Claims; Claim Examiner; Claim Investigator; Pay Roll Auditor; Special Agent; Medical Director.) Charles Albert Adams, attorney at law, San Francisco; W. F. Beem, referee, Industrial Accident Commission, San Francisco; John W. Carrigan, commissioner, Industrial Accident Commission, Los Angeles; W. A. Showen, manager, California Inspection Rating Bureau, San Francisco; William H. Davis, United States Fidelity and Guaranty Company, San Francisco; W. C. Flynn, attorney, Compensation Insurance Fund, Los Angeles; M. E. Graham, Maryland Casualty Company, San Francisco; Hugh T. Higginbotham, branch manager, Los Angeles office, State Compensation Insurance Fund; Elliott M. Holbrook, deputy, State Corporation Department, San Francisco; R. E. Hoppe, executive special agent, State Compensation Insurance Fund, Sacramento; George S. Keil, Georgia Casualty Company, San Francisco; P. R. McEnery, Travelers' Insurance Company, Los Angeles; C. B. Morris, assistant manager, State Compensation Insurance Fund, San Francisco; A. H. Mowbray, associate professor of insurance, University of California, Berkeley; Kenneth J. Murphy, attorney, Los Angeles; W. P. Ratliff, department manager, Industrial Accident Commission, San Francisco; William A. Schreider, West Coast Life Insurance Company, Los Angeles; E. G. Sheibley, safety engineer, Industrial Accident Commission, San Francisco; M. Anderson Thomas, attorney, San Francisco.

CORPORATION DEPARTMENT, POSITIONS IN. (Examiner, Deputy, Executive Secretary.) Charles E. Cain, post office inspector, San Francisco; Wesley M. Barr, Los Angeles Evening Herald, Los Angeles; John L. Davis, executive secretary, State Corporation Department, Sacramento; Robert T. Devlin, attorney, Sacramento; Howard C. Ellis, Deputy, State Corporation Department, San Francisco; George E. Farrand, attorney, Los Angeles; Charles L. Firebaugh, attorney, San Francisco; Roland C. Foerster, attorney, San Francisco; Captain Thomas B. Foster, United States Secret Service, San Francisco; James A. Gibson, Jr., with Gibson, Dunn and Crutcher, Los Angeles; E. N. Harrison, trust officer, Crocker National Bank, San Francisco; M. E. Harrison, attorney, San Francisco; Howard A. Judy, attorney, San Francisco; John Steven, representative, Frank Meline Company, Realtors, Los Angeles; Irving M. Walker, attorney, Los Angeles; Elmer J. Walther, chief deputy, State Corporation Department, Los Angeles.

EDUCATION, POSITIONS IN STATE DEPARTMENT OF. (Assistant Superintendent of Public Instruction, Statistics and Accounts; Secretary and Assistant Secretary, Commission of Credentials; Credential Clerk.) Ellwood P. Cubberley, dean of the School of Education, Stanford University; W. W. Kemp, dean of the School of Education, University of California, Berkeley; Vierling Kersey, assistant superintendent of schools, Los Angeles; David E. Martin, county superintendent of schools, Oakland; A. C. Olney, president, Marin County Union Junior College, San Rafael; Lester B. Rogers, dean of the School of Education, University of Southern California, Los Angeles; Dr. J. H. Sinclair, dean of Education, Los Angeles; A. C. Wheat, assistant superintendent of schools, Los Angeles County.

FOREST RANGER, STATE. R. L. P. Bigelow, United States Forest Supervisor, Nevada City; M. W. Durham, assistant forest supervisor, Bartlett Springs; A. E. Frost, inspector, State Board of Forestry, Sacramento; Chester E. Jordan, United States Forest Supervisor, Santa Barbara; M. B. Pratt, State Forester, Sacramento; W. B. Rider, Deputy State Forester, Sacramento.

ENGINEERING POSITIONS, ARCHITECTURAL. (Architectural Designer, Architectural Draftsman, Assistant Estimator.) Clifford K. Aldrich, allied architects, Los Angeles; Morris M. Bruce, architect, San Francisco; James S. Dean, architect, Sacramento; W. B. Faville, architect, San Francisco; John Davis Hatch, architect, San Francisco; K. E. Parker, contracting engineer, San Francisco; Sylvain Schnaittacher, State Board of Architecture, San Francisco; C. L. Weeks, architect, Los Angeles.

ENGINEERING POSITIONS, BRIDGES AND STRUCTURAL. (Construction Engineer, Bridges; Designing Engineer, Bridges; Associate Bridge Engineer; Bridge Engineer; Structural Engineer, Buildings and Harbor.) H. R. Angwin, highway bridge engineer, United States Bureau of Public Roads, San Francisco; William D. Armstrong, bridge engineer, county of Los Angeles road department, Los Angeles; H. J. Brunner, designing and consulting engineer, San Francisco; H. P. Cortelyou, engineering department, board of public works, Los Angeles; F. C. Herman, consulting engineer, San Francisco; A. Kempkey, consulting engineer, San Francisco; C. H. Kromer, structural engineer, State Division of Architecture, Sacramento; Harlan D. Miller, bridge engineer, California Highway Commission, Sacramento; C. H. Snyder, San Francisco; Ralph W. Stewart, chief deputy engineer, Los Angeles; H. E. Squire, assistant harbor engineer, Board of State Harbor Commissioners, San Francisco; Allan J. Wagner, city engineer, Sacramento.

ENGINEERING POSITIONS, CIVIL AND HIGHWAY. (Civil Engineering Draftsman, Civil Engineer, Associate Equipment Engineer, Associate Highway Engineer, Highway Engineer.) C. G. Busby, general foreman of automotive equipment, Union Oil Company, Los Angeles; J. C. Clark, Standard Oil Company, San Francisco; H. S. Comly, division engineer, California Highway Commission, Dunsmuir; V. W. Dennis, San Francisco; Ernest Essner, with Bethlehem Shipbuilding Company, San Francisco; George W. Jones, county road commissioner, Los Angeles; R. M. Morton, State Highway Engineer, Sacramento; James R. Nelan, office of county road commissioner, Los Angeles; Eugene Power, superintendent of automotive equipment, Union Oil Company, Los Angeles; Harry E. Squire, assistant harbor engineer, San Francisco; J. O. Tobey, division engineer, Pacific Gas and Electric Company, Sacramento; H. A. Van Norman, assistant chief engineer and general manager, bureau of water works and supply, of Los Angeles; M. M. O'Shaughnessy, city engineer, San Francisco; Charles B. Wing, professor of civil engineering, Stanford University.

ENGINEERING POSITIONS, ELECTRICAL, MECHANICAL, MINING. (Mechanical Engineering Draftsman; Mechanical Engineer; Chief Engineer, Division of Architecture; Electrical Engineering Draftsman; Electrical Engineer; Petroleum Engineer; Engineer, State Corporation Department; Geological Draftsman.) Arthur H. Brown, with Bakewell and Brown, architects, San Francisco; A. A. Brown, with California and Hawaiian Sugar Refining Corporation, San Francisco; J. B. Case, chief deputy oil and gas supervisor, State Mining Bureau, Los Angeles; Roger F. Chevalier, consulting mechanical engineer, San Francisco; C. H. Delany, engineer, Pacific Gas and Electric Company, San Francisco; E. G. Gaylord, Pacific Oil Company, San Francisco; John B. Hawley, construction engineer, Sacramento; C. A. Henderlong, mechanical draftsman, State Division of Architecture, Sacramento; F. F. Hill, Union Oil Company, Los Angeles; Luppe B. Lappen, construction engineer, Sacramento; E. A. McGinty, with Pacific Gas and Electric Company, Sacramento; R. P. McLaughlin, consulting engineer, Los Angeles; Warren E. Murray, consulting mechanical engineer, San Francisco; William H. Rockingham, chief engineer, State Division of Architecture, Los Angeles; R. C. Spilsbury, Newberry Electric Corporation, Los Angeles; Walter Stalder, oil geologist, San Francisco; F. J. Tolberg, Crane Company, Sacramento; Earl W. Wagy, chief petroleum engineer, Standard Oil Company, San Francisco.

ENGINEERING POSITIONS, HYDRAULIC. Melville Dozier, Jr., construction industries joint committee, Los Angeles; G. A. Elliott, vice president and chief engineer, Spring Valley Water Company, San Francisco; B. A. Etcheverry, professor of irrigation engineering, University of California, Berkeley; Professor S. T. Harding, professor of irrigation, University of California, Berkeley; F. C. Herman, consulting civil engineer, San Francisco; J. N. Irving, Los Angeles; A. Kempkey, consulting engineer, San Francisco.

ENGINEERING POSITIONS, SAFETY. (Construction, Electrical, Mechanical, Mining, and Safety Engineering; Superintendent of Safety Engineering and Inspection; Elevator Inspector; Boiler Inspector.) W. D. Abel, chief engineer, State Corporation Department, Los Angeles; J. J. Backus, superintendent of department of build-

ing, city of Los Angeles; Roger F. Chevalier, construction mechanical engineer, San Francisco; E. S. Cobb, engineer, Los Angeles; Stanley Green, superintendent inspection department, California Inspection Rating Bureau, San Francisco; Ralph E. Homan, construction engineer, Los Angeles; George L. Holmes, San Francisco; Harry H. Hilp, Jr., building construction, San Francisco; R. C. Hodgson, safety engineer, California Inspection Rating Bureau, Los Angeles; J. K. Kinsman, assistant equipment engineer, California Highway Commission, Sacramento; Felix Kaba, with McDonald and Kahn, San Francisco; John A. McChesney, elevator department, Llewellyn Iron Works, Los Angeles; W. J. Loring, San Francisco; Warren Murray, consulting mechanical engineer, San Francisco; T. W. Osgood, assistant superintendent, Department of Safety, Industrial Accident Commission, Los Angeles; Fred J. Strachauer, district boiler inspector, Southern Pacific Company, Sacramento; H. C. Venter, superintendent of shops, Southern Pacific Company, Sacramento; R. J. C. Wood, research engineer, Southern California Edison Company, Los Angeles.

HEALTH, STATE BOARD OF, POSITIONS IN. (Public Health Nurse; Bacteriologist; Inspector of Schools of Nursing.) Dr. W. M. Dickie, secretary, State Board of Health, Los Angeles; Dr. Edward F. Glaser, member, State Board of Health, San Francisco; Dr. George J. Hall, Sacramento; Dr. William C. Hassler, health officer, San Francisco; Edna L. Hedenberg, assistant superintendent of nurses, Los Angeles County Health Department; Mary M. Pickering, director of nursing, University of California Hospital, San Francisco; Dr. Eva C. Reid, University of California Hospital, San Francisco; Gladys Shuhovitch, deputy county health officer, Los Angeles; Dr. A. J. Scott, Jr., Los Angeles; Lillian Simpson, Los Angeles health department; Dr. R. B. Soutar, school physician, Sacramento; Dr. Ellen Stadtmuller, director, Bureau of Child Hygiene, State Board of Health, San Francisco; Agnes G. Talcott, nurse, Los Angeles health department; Dr. Agnes Walker, bacteriologist, San Francisco health department.

IMMIGRATION AND HOUSING, POSITIONS IN COMMISSION OF. (Director of Housing; Assistant Executive Officer; Complaint Officer; Housing Inspector.) C. E. Cooper, Deputy State Controller, Sacramento; W. O. Deal, sanitary inspector, State Board of Health, Sacramento; Dr. W. M. Dickie, secretary, State Board of Health, Los Angeles; R. F. Goudey, sanitary engineer, State Board of Health, Los Angeles; H. B. Hammon, sanitary engineer, United States Public Health Service, San Francisco; R. W. Kearney, executive officer, Commission of Immigration and Housing, San Francisco; E. V. Lackey, executive assistant, United States Forest Service, Los Angeles; S. C. May, professor of municipal government, University of California, Berkeley; G. B. Ocheltree, Commission of Immigration and Housing, Berkeley; William Schleip, superintendent of accounts, State Board of Control, Sacramento; G. Gordon Whitnall, city planning commission, Los Angeles.

INSTITUTIONAL POSITIONS. (Business Manager; Assistant Physician; Druggist; Institutional Trades, and Nursing Positions.) G. B. Alexander, business manager, Norwalk State Hospital, Norwalk; P. G. Carr, superintendent, State Building, San Francisco; William Coman, principal, Visalia High School; John A. Green, manager, State Free Employment Bureau, Los Angeles; Frank N. Killam, superintendent, State Capitol, Sacramento; Luppe B. Luppen, construction engineer, Sacramento; Dr. Martin G. Carter, psychiatrist, Los Angeles; L. Mayer, State Free Employment Bureau, Los Angeles; Thomas Mayhew, Berkeley; Emory Oliver, general manager, Natomas Company, Sacramento; Dr. Eva C. Reid, instructor in psychiatry, University of California, San Francisco; Dr. M. J. Rowe, first assistant physician, Norwalk State Hospital, Norwalk; L. E. Rushton, assistant mechanical engineer, Division of Architecture, Sacramento; H. E. Russell, county purchasing agent, Los Angeles; Charles Swiggett, Los Angeles; William Vortrede, State Gardener, Sacramento; Dr. Edw. H. Williams, Los Angeles; Charles M. Wollenberg, superintendent, Relief Home, San Francisco; Dr. M. M. Wood, superintendent, county hospital, Los Angeles.

INVESTIGATORS FOR STATE BOARDS. (State Boards of Chiropractic Examiners; Dental Examiners; Medical Examiners; Osteopathic Examiners, and State Board of Pharmacy.) Dr. Leo M. Baughman, dentist, Los Angeles; A. B. Bianchi, attorney, San Francisco; George C. W. Egan, attorney, State Board of Pharmacy, San Francisco; Chester F. Gannon, attorney, Sacramento; Duncan Mathewson, captain of detectives, San Francisco; Dr. E. J. Molony, member, State Board of Pharmacy, San Francisco; C. S. Morrill, superintendent, Bureau of Criminal Identification and Investigation, Sacramento; T. F. O'Brien, captain, police department, Los Angeles; E. T. Off, member, State Board of Pharmacy, Los Angeles; Dr. Charles B. Pinkham,

secretary and treasurer, State Board of Medical Examiners, Sacramento; F. H. Roberts, inspector, State Board of Pharmacy, Los Angeles; Senator Sanborn Young, Los Gatos; Louis Zeh, secretary, State Board of Pharmacy, San Francisco.

LABOR STATISTICS, POSITIONS IN BUREAU OF. (Agent; Deputy Labor Commissioner; Employment Manager; Placement Clerk.) Earl C. Adams, deputy, State Corporation Department, Los Angeles; Clifford U. Amsden, examiner, Los Angeles county civil service commission, Los Angeles; James K. Carr, consultant, Industrial Relations and Management, San Francisco; Walter G. Mathewson, State Labor Commissioner, San Francisco; Dr. P. S. Taylor, assistant professor of economics, University of California, Berkeley.

LIBRARY SERVICE POSITIONS. Mary Barmby, Librarian, Alameda County Free Library, Oakland; Theodora R. Brewitt, librarian, Long Beach Public Library; Edith M. Coulter, reference librarian, Department of Science, University of California, Berkeley; Jeanette M. Drake, librarian, Pasadena Public Library; Everett R. Perry, librarian, Los Angeles Public Library; Eleanor M. Fawcett, Pasadena Public Library; Charles S. Greene, librarian, Oakland Public Library; Helen E. Haines, Pasadena; Jeane Johnson, head of catalog department, Los Angeles County Free Library, Los Angeles; C. B. Joeckel, librarian, Berkeley Public Library; Cornelia Provines, librarian, Sacramento County Library, Sacramento; Robert Rea, librarian, San Francisco Public Library; Susan T. Smith, librarian, Sacramento City Library.

MOTOR VEHICLE INSPECTOR. George O. Barnes, manager, Buick Agency, Sacramento; John R. Berryman, attorney, Los Angeles; Jas. E. Clark, manager, motor vehicle department, Standard Oil Company, San Francisco; R. N. Corey, service manager, Ford Motor Company, Los Angeles; H. A. Filbert, superintendent ways and equipment, Pacific Gas and Electric Company, Sacramento; H. M. Gregory, service manager, Chester N. Weaver Company, San Francisco; L. H. Hueter, with Pacific Telephone and Telegraph Company, San Francisco; J. D. Hurdle, service manager, Wolfe and Shelton, Fresno; J. K. Kinsman, assistant equipment engineer, California Highway Commission, Sacramento; A. E. Loder, California State Automobile Association, San Francisco; S. J. McElough, Buick Agency, Sacramento; R. H. Sherwood, title and service manager, H. L. Arnold and Company, Los Angeles; Wallace A. Smith, superintendent of equipment, California Highway Commission, San Francisco; R. H. Stalnaker, assistant State Highway Engineer, Sacramento; Hart Weaver, with Chester N. Weaver Company, San Francisco.

OFFICE POSITIONS, GENERAL. (Wharfinger; Bookkeeper; Stenographer; Clerk; Telephone Operator; Hollerith Key Punch Operator.) Clifford U. Amsden, examiner, Los Angeles County civil service commission, Los Angeles; Miss Nell Brus, supervisor, Southern California Telephone Company, Los Angeles; Mrs. Helen B. Hart, P. B. X. supervisor, Telephone and Telegraph Company, San Francisco; Miss Naide Hess, instructor in school, Pacific Telephone and Telegraph Company, Sacramento; Harold W. Levers, chief, Division of Accounts, State Department of Agriculture, Sacramento; Clarence E. Mahn, consulting accountant, California Highway Commission, Sacramento; Walter K. Mitchell, certified public accountant, Los Angeles; Mrs. R. M. Moran, secretary, City Civil Service Commission, San Diego; Ralph Myer, with Hobbs, Wall and Company, San Francisco; P. B. Potter, principal accountant, State Board of Control, Sacramento; C. H. Schnake, service man, Tabulating Machine Company, San Francisco; William Schleip, superintendent of accounts, State Board of Control, Sacramento; W. E. Telfer, accountant, State Board of Control, Sacramento.

PURCHASING DEPARTMENT, POSITIONS IN. (Chief Assistant Purchasing Agent, Grade 5; General Buyer, Grades 3 and 4.) Samuel Dinkelspiel, with L. Dinkelspiel Company, San Francisco; Sidney D. Herkner, Union Oil Company, Sacramento; R. E. James, Mobius and Drescher, Sacramento; Harry F. Kolb, western purchasing agent, Hercules Powder Company, San Francisco; Leonard S. Leavy, purchasing agent, city of San Francisco; N. L. Morse, purchasing agent, Midway Gas Company, Los Angeles; Thomas Oughton, purchasing agent, city of Los Angeles; L. S. Quinan, Emigh-Winchell Hardware Company, Sacramento; F. F. Thomson, with Thomson-Diggs Company, Sacramento.

REAL ESTATE, DEPUTY. Leslie Burks, attorney, San Francisco; B. B. Chamberlain, assistant land agent, Natomas Company, Sacramento; J. R. Gabbert, Real Estate Commissioner, Sacramento; A. R. Galloway, with Wright and Kimbrough, Sacramento; E. P. Huston, with Elliott and Huston, Sacramento; Tom Ingersoll,

secretary, Los Angeles Realty Board, Los Angeles; Emil E. Kahn, Real Estate, San Francisco; John McGaw, with John McGaw and Son, San Francisco; C. S. Nelson, insurance, Pasadena; J. H. Richardson, deputy, State Real Estate Department, Los Angeles; A. P. Soule, chief deputy, State Real Estate Department, Sacramento; Richard L. Vickrey, broker, Los Angeles.

REFEREE, INDUSTRIAL ACCIDENT COMMISSION. Edward V. Allen, United States Fidelity and Guaranty Company, San Francisco; W. F. Beem, referee, Industrial Accident Commission, San Francisco; D. W. Burbank, San Francisco; F. W. Fellows, secretary, Commission for Reform of Criminal Procedure, Los Angeles; C. B. Morris, assistant manager, State Compensation Insurance Fund, San Francisco; William A. Schreider, West Coast Insurance Company, Los Angeles; R. C. Wisecarver, attorney, San Francisco.

SOCIAL SERVICE POSITIONS. (Psychiatric Social Service Worker, Department of Institutions; Special Agent, Industrial Welfare Commission; Agent, Department of Public Welfare.) Margaret M. Lothrop, associate professor of social economics, Stanford University; Elizabeth MacDonald, chief clerk, Industrial Welfare Commission, San Francisco; Walter G. Mathewson, State Labor Commissioner, San Francisco; Dr. Eva C. Reid, instructor in psychiatry, University of California, San Francisco; Eugenia Schenk, Widows' Pension Bureau, San Francisco; Professor Erle F. Young, Department of Social Welfare, University of Southern California, Los Angeles.

TRADES, AUTOMOTIVE AND MECHANICAL. (Auto Mechanic; Truckdriver; General Mechanic; Machinist.) J. V. Ainsworth, city engineering department, Los Angeles; R. A. Allen, superintendent of equipment and maintenance, California Highway Commission, San Bernardino; E. S. Anderson, superintendent of equipment, California Highway shops, Fresno; F. E. Burnside, superintendent, California Highway shops, Sacramento; C. G. Bussy, general foreman of automotive equipment, Union Oil Company, Los Angeles; W. B. Cannon, superintendent, California Highway shops, Lankershim; Jas. F. Clark, manager, motor vehicle department, Standard Oil Company, San Francisco; H. A. Filbert, superintendent of ways and equipment, Pacific Gas and Electric Company, Sacramento; V. W. Dennis, Pacific Telephone and Telegraph Company, San Francisco; Felix J. Dumand, proprietor, Reliance Garage, South San Francisco; Ernest Essner, Bethlehem Shipbuilding Corporation, San Francisco; J. W. Grace, superintendent of maintenance and repair, California Highway Commission, Willits; R. P. Hamlin, auto mechanic foreman, California Highway shops, San Luis Obispo; Bayly Hipkins, Coast Construction Company, San Francisco; L. H. Haeter, Pacific Telephone and Telegraph Company, San Francisco; J. K. Kinsman, assistant equipment engineer, California Highway Commission, Sacramento; James R. Nelan, with county road commissioner, Los Angeles; Eugene Power, superintendent of auto equipment, Union Oil Company, Los Angeles; F. R. Ritchie, Associated Construction Company, San Francisco; I. H. Sanford, superintendent of equipment, California Highway shops, Redding; I. W. Sinclair, California Highway Commission, San Francisco; R. H. Stalnaker, assistant State Highway Engineer, California Highway Commission, Sacramento; J. O. Tobey, division engineer, Pacific Gas and Electric Company, Sacramento; B. I. Young, truck master, California Highway Commission, San Francisco.

TRADES, MARINE. P. G. Carr, superintendent, State Building, San Francisco; H. P. Gray, president, United Engineering Company, San Francisco; M. R. Hickman, port engineer, Matson Navigation Company, San Francisco; P. N. Nelson, superintendent of bridges and buildings, Southern Pacific Company, San Francisco.

TRADES, PRINTING. F. L. Bowie, Monotype Composition Company, San Francisco; J. B. Coghill, Independent Printing Company, Sacramento; B. A. Robins, Sacramento Bee, Sacramento; W. H. Treichler, Sacramento Union, Sacramento; George S. Tyner, with W. G. Wiseman Company, Sacramento.

TRADES, RAILROAD. (Locomotive Fireman and Engineer; Engineer Foreman; Section Hand, Switchman; Yardmaster.) C. M. Perkins, examiner, Southern Pacific Company, Oakland; William Eugene Shafer, master mechanic, State Belt Railway, San Francisco.

The Civil Service Act and the rules and regulations adopted in accordance therewith, printed in separate form, were made a part of this report and submitted to the Governor with the original report.

o

SIXTH BIENNIAL REPORT

OF THE

State Corporation Department

TO THE

GOVERNOR OF THE STATE OF CALIFORNIA

BY

CLIFFORD J. MacMILLAN

Commissioner of Corporations

1926



CALIFORNIA STATE PRINTING OFFICE
JOHN E. KING, State Printer
SACRAMENTO, 1926

LETTER OF TRANSMITTAL.

To HON. FRIEND WM. RICHARDSON,
Governor of California.

I herewith transmit the Sixth Biennial Report of the State Corporation Department.

Respectfully,

CLIFFORD J. MACMILLAN,
Commissioner of Corporations.

December 4, 1926.

REPORT OF THE STATE CORPORATION DEPARTMENT.

The industrial expansion of the state following in the wake of the phenomenal growth in population has caused a tremendous increase in the work of the State Corporation Department.

The percentage of increase is illustrated by the fact that during the year just ending authority was given for the sale of \$1,554,440,163.29 par or face value of securities as compared with \$183,631,895 for the calendar year 1915, the first year of "blue sky" enforcement in California. This is an increase in the volume of work of over 846 per cent.

During the biennium covered by this report, September 1, 1924, to September 1, 1926, permits have been issued authorizing the sale of \$2,365,462,381.90 par or face value of securities. The total number of permits, licenses, and orders issued by the commissioner was 48,637, of which 26,418 were issued to companies, 20,478 to agents and 1741 to brokers. During the same period 9779 orders of denial, revocation or suspension were issued.

The face value of securities authorized during this biennium exceeds the total face value of the securities authorized during the first seven years existence of the department.

Notwithstanding this unprecedented increase in financing in the State of California, the personnel of the State Corporation Department has been able to keep abreast of the industrial expansion and efficiently pass on applications so as not to hinder or delay the progress of the state.

In addition to the larger volume of business resulting from economic conditions, the duties of the Commissioner of Corporations were materially increased by the 1925 legislature, which not only amended the Corporate Securities Act so as to make it more workable and definite in its scope, but also enlarged the jurisdiction of the department in the following respects:

First—Required that permits be obtained for the sale of:

- (a) Beneficial interests or other securities issued by Common Law trusts;
- (b) Interests in oil leases and royalties when sold to the public;
- (c) Participating leases or agreements covering vending machines;
- (d) Pre-organization subscription agreements in foreign corporations.

Second—Required all literature and advertisements used in connection with the sale of securities to be submitted for approval.

Third—Added section 309½ to the Civil Code which empowers the commissioner to authorize corporations to partially distribute assets to stockholders.

Many of the problems presented to the State Corporation Department during this period have been extremely complicated and have been without precedent. In solving the intricacies of the legal points arising in connection with the new legislation, due credit is to be given the Attorney General for his efficient cooperation.

RECEIPTS AND EXPENDITURES.

The department has continued to be more than self-supporting.

Total receipts for the biennium were \$571,282.30 and total expenditures \$501,033.41.

The excess of receipts amounting to \$70,248.89 has been added to the Corporation Department's surplus account in the state treasury, which is now \$736,910.65.

SUPERVISION OF ADVERTISING.

Section 7 of the Corporate Securities Act was amended by the 1925 legislature so as to require all literature and advertisements used in the sale of securities to be submitted for approval. This amendment became effective July 24, 1925, and since then 8670 advertisements were filed, of which 8159 were approved either in original or modified form and 511 were not approved.

A large portion of the securities that are sold in California are offered by brokers who purchase them outside of the state. Inasmuch as no sale is made in California by the company the original issuance can not be regulated by the Commissioner of Corporations.

The resale of these securities by brokers in this state is, however, subject to twofold supervision:

First—The broker must not resell in a manner or for a price that will work a fraud upon the purchaser; and

Second—The broker must first submit for approval all advertisements or literature to be used.

It is by means of the supervision of advertising that the public receives the greater protection; inasmuch as a fraudulent scheme is stopped before, rather than after, the damage is done.

DISTRIBUTION OF ASSETS.

The addition of section 309½ to the Civil Code in 1925 provides a method whereby corporations can be permitted to distribute a portion of their assets to their stockholders. The procedure requires the filing of an application with the Commissioner of Corporations containing all necessary information. Two weeks published notice is then given by the commissioner and upon the completion of publication a hearing is held for the purpose of determining the facts.

The necessity for this legislation is indicated by the fact that, since it became effective, applications have been filed by companies requesting authority to distribute assets of an aggregate value of \$536,860,465.63.

COURT DECISIONS.

Within the period covered by this report the Supreme Court of the state passed upon several cases involving the construction of the "no par value" sections added to the Civil Code by the 1923 legislature.

The decisions declared portions of the law unconstitutional and held that the capital stock of California corporations could not be classified into two or more classes having different par values.

Prior to the time that these decisions were rendered many companies had taken advantage of the 1923 legislation and had been issued permits authorizing the sale of securities. After the Supreme Court interpreted the law it was necessary for these companies to reorganize their stock

structures and file new applications with this department based upon their amended articles of incorporation.

The handling of each of these applications was very difficult due to the legal points involved in transferring the business and assets from one organization to another. The department cooperated fully with these companies and assisted in accomplishing their reorganization without interruption to business or loss of time.

PUBLIC PROTECTED.

During the period covered by this report applications requesting authority to sell \$417,067,707.48 par or face value of securities were either denied or were withdrawn while under investigation.

Many of the schemes involved were criminal in their nature and were but thinly disguised attempts to enrich the promoters at the expense of the public. Others, not involving the same degree of fraud, were based upon visionary dreams that could only result in failure.

The economic saving effected by preventing the sale of such securities can be more readily visualized by realizing that every man, woman and child living within this state was thereby saved approximately one hundred dollars.

In order to further protect the public the books and records of companies financing by the sale of securities are periodically checked by auditors from this department. Where it becomes apparent through such investigations that the permit of any company has been violated, the money squandered or the facts misrepresented, the department immediately suspends the permit and prevents the further sale of securities until the matters have been adjusted.

It is by this means that fraudulent intent, not apparent when the permit was issued, is discovered and the damage done to the investing public is reduced to a minimum.

As a result of investigations conducted by the auditors 5951 permits have been suspended or revoked during this biennium.

The success or failure of business depends to a large extent upon two major factors—first, proper and adequate financing, and second, the ability and honesty of the individuals entrusted with its management. Due primarily to the human element involved in the second factor "blue sky" legislation can never be so enacted nor administered as to entirely prevent business failure and the consequent loss to investors, but the State Corporation Department has, during the twelve years of its existence, clearly demonstrated that many millions of dollars can be saved by stopping fraudulent schemes before they reach the public.

The issuance of a permit by the Commissioner of Corporations does not assure the success of the enterprise nor guarantee the safety of the investment. It simply means that from the facts presented in the application and those disclosed by the commissioner's investigation, the plan of business appears to be fair, just and equitable, and therefore the sale of the securities under the terms and conditions prescribed would not work a fraud upon the public.

It is the duty of the investor to read the permit issued to the company and, based upon the facts therein given, to determine whether or not he desires to invest. If the purchaser does not read the permit, a copy of which is required to be given to him, or having read it permits the

MILLION DOLLARS

60

50

40

30

20

10

0

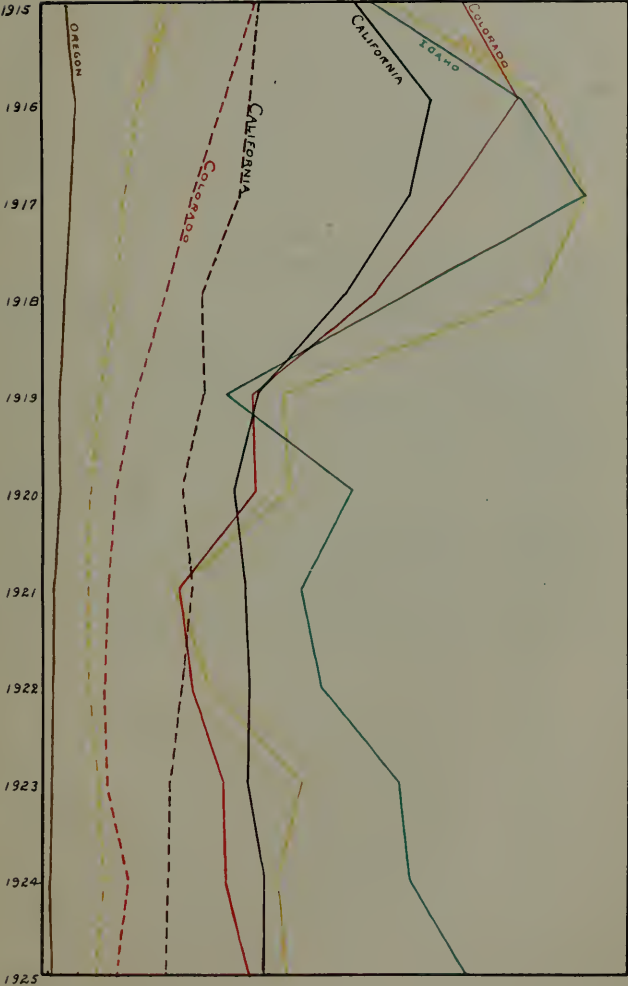

Total value of Gold, Silver, Copper, Lead, Zinc production, in solid lines
Value of Gold production only, in broken lines

“glib-tongued” salesman to convince him that the facts are not as represented—no agency can protect him.

The prospective purchaser should also obtain the advice of his banker or attorney if in doubt regarding an investment or should call on or write to the State Corporation Department. Many glowing visions of wealth painted by unscrupulous stock salesmen have been dispelled by a visit to the State Corporation Department where the actual facts can be obtained. Too much can not be said about the use of precaution in purchasing securities. Due to the intangible nature of the salesman's merchandise, there is vast room for misrepresentations and promises and many “investments” have proven to be “donations.” It is only through the use of precaution by the public and with the cooperation of the law-enforcing agencies that the State Corporation Department can effectively stamp out fraud in the sale of securities.

MINING AND OIL.

There has been some criticism directed at the State Corporation Department regarding the effect of the Corporate Securities Act on the mining industry. A large part of this criticism originated with self-styled “mining men” who are more interested in “wildeat” stock manipulations than in actual mining. It has been claimed that the “blue sky” law in California has caused a heavy decline in production and that the states of Nevada, Colorado and Idaho, not having similar mining legislation, have enjoyed unprecedented prosperity.

A brief study of the mining industry based on the U. S. Geological Survey and state reports clearly refutes the contention that mining development in California has been retarded due to the supervision of the sale of securities.

The following chart and tabulated comments illustrate that, notwithstanding the general unfavorable economic conditions existing since the war, California has suffered a far less decrease in the production of precious metals than has any other state.

In order that the facts may be more comparable the chart is based only on the minerals produced in all of these states and does not include petroleum and other products, in the production of which California excels.

CALIFORNIA

1915 Total value of metal production shows increase of 25½ per cent. Gold output largest in 33 years.

NEVADA

Gold production, about 33 per cent of total; came practically from the Goldfield area.

IDAHO

Lead production is 43 per cent and gold production is small per cent of total

COLORADO

Gold yield is largest since 1908. Cripple Creek producing 61 per cent. Increase in total production can be traced to greater average value per pound of zinc.

1916 Peak of production in period being considered. Slight decrease in gold output due to strikes on the Mother Lode, also to increased pay offered copper miners, factory workers, etc.

Copper production increases \$13,847,371. Most of copper comes from large scale steam shovel and caving operations. Gold output decreases.

Total tonnage of ore higher. Value of lead production increases over \$9,000,000. Most of lead comes from large scale operations in the Coeur d'Alene district.

Total production decreased over 39,000 tons. Increase in value due to larger output of zinc and increased average prices for silver, copper and lead. Peak production of period.

1917 Metal mines of all kinds short of skilled labor, due to war. Material and supplies costlier and scarcer. Water for placer mining is scarce, due to dry season.

Copper and lead production increases. Gold output is decreasing. Peak production of period. Lead.

Peak production of period. 53 per cent of total production is lead.

Decrease in value of total production of 14 per cent. Ore output only 5537 tons less than 1916.

1918 Reduction in output due to war conditions. Decline not as marked as in other states.

Market decline in total production after 1916-1917 maximum.

War conditions cause decrease.

1919 Large loss due to decline in value of copper which was \$7,733,395 less than 1918. (Price declined 6 cents per pound, and production fell off over 25 million pounds.) Unfavorable conditions due to war continue. Production of gold shows slight increase.

Labor troubles, decline in copper market, war conditions, etc., cause decline.

Decrease in value of almost 50 per cent. Market for lead poor. War conditions.

Decline continues. Properties operating at reduced capacities due to war conditions, etc.

1920 General conditions unfavorable, high cost of labor and supplies, war taxation, high freight rates, labor troubles, etc., caused curtailment and even closing of operations.
Production increases.

Cost of producing gold has increased from \$9.51 an ounce in 1913 to \$19.15 an ounce in 1920.

1921 Total and gold production increases. Placer production exceeds quartz mine production. Cost of mining is still high.

1922 Revival of copper and lead mining and operations on the Mother Lode.

1923 Only slight decrease. Tonnage about the same as in 1922. Price of silver decreased. No zinc output. High cost of gold mining due to depth of mines. Lack of water for placer work.

1924 Production of copper increased 84 per cent in quantity and 64 per cent in value. Loss in dredging and drought conditions caused loss in gold production.

1925 Slight decrease in gold yield but an increase in total. California Rand Silver Mine not able to run full time. Kennett Copper Mines closed.

Marked decrease in production of all metals.

95 per cent of output is lead ore. Gold is only about 3 per cent of total.

Industry in a fairly prosperous condition.

General conditions better.

Increase in metal prices and general improvements in mining.

Quantity of ore treated increased 178 per cent. Copper production predominates, increasing \$6,756,062. Lead production increased 93 per cent.

Fairly favorable conditions continue, though value of total production decreased 9 per cent and gold production increased 9 per cent.

Gold production is 19 per cent less than 1924, due to decrease in bullion from Tonopah and the Comstock.

Larger output again due to increased price of lead; it averaged 9 cents for the year as against 8 cents in 1924 and 7 cents in 1923. Gold value decreasing. (Lowest in history of state.)

Cripple Creek gold output is decreasing. Zinc output falls from 48 to almost 2 million pounds, due to low market.

Gold output from Cripple Creek still decreasing.

General mining conditions are favorable and value of production is increasing.

Average price of lead increased 1 1/4 cents per pound. Most valuable mine product is lead; 95 per cent comes from a very few large operators in Shoshone County.

Favorable conditions continue. Price of lead increased 1 cent.

General favorable conditions continue and value of both total and gold output increases.

Silver, lead and zinc production is higher, but gold and copper output is lower. There is an increase in the number of men employed and all properties are operating at full capacity.

COMPARISON OF 1925 PRODUCTION WITH AVERAGE VALUE OF PRODUCTION FROM 1915 TO 1925, INCLUSIVE.

	Average gold,		silver, copper, lead and zinc		1925		Gain (+) Loss (-)		Average gold		1925		Loss (-)	
California	-----	-----	-----	-----	\$22,908,500 00	816,488,000 00	—	15%	816,488,000 00	\$13,000,000 00	—	27%	813,000,000 00	—
Oregon	-----	-----	-----	-----	429,088 00	1,027,000 00	—	23%	1,027,000 00	385,116 00	—	16%	385,116 00	—
Nevada	-----	-----	-----	-----	22,914,000 00	5,590,000 00	—	34%	5,590,000 00	3,741,000 00	—	48%	3,741,000 00	—
Idaho	-----	-----	-----	-----	32,971,950 00	710,000 00	+	5%	710,000 00	455,855 00	—	34%	455,855 00	—
Colorado	-----	-----	-----	-----	20,324,000 00	11,087,000 00	—	34%	11,087,000 00	7,205,000 00	—	53%	7,205,000 00	—

“Blue sky” legislation in California, in so far as mining is affected, is not confined to the precious metals but also includes companies engaged in the production of petroleum, cement, borax, building stone, and any other product derived from natural resources.

No onerous burdens are imposed upon the financing of mining enterprises nor are such enterprises subjected to any greater regulation than any other industry. The “blue sky” law stands for fair dealing and only requires companies to conform to the standard of integrity which has always existed in honest business. The act does not contemplate the removal of ordinary hazards incident to business, nor does it attempt to deny the right to invest in speculative ventures as long as they are conducted honestly.

The following chart, which includes all minerals produced in the State of California, indicates the effect of security supervision on the mining industry and shows a steady and constant increase in production from 1915 to the present time.

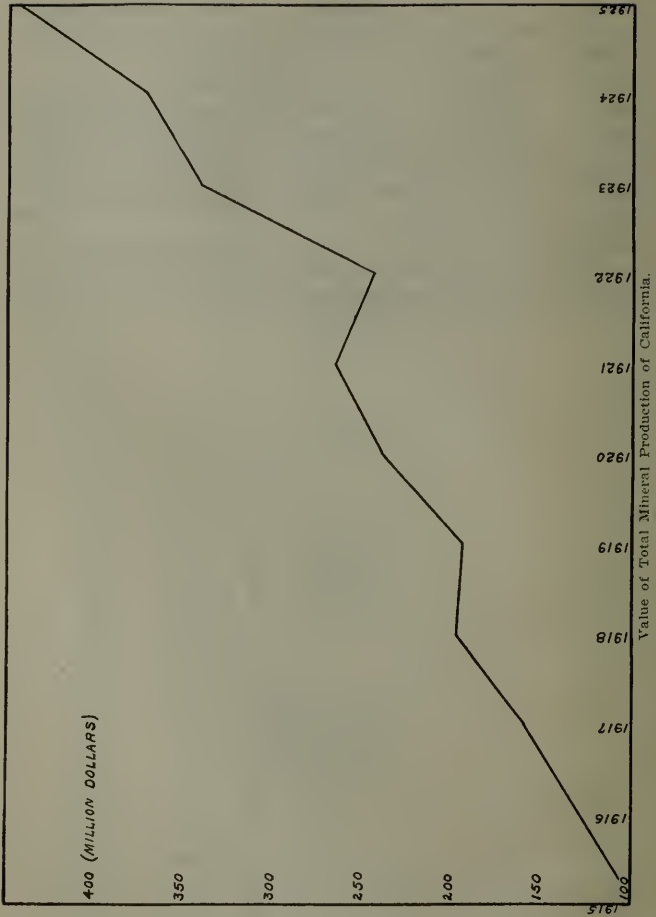

INVESTIGATIONS AND PROSECUTIONS.

During the past two years the department has been more active than at any other time since its creation in running down violations of the Corporate Securities Act and in pressing prosecutions.

These activities have not been confined to the centers of population in which the department has offices, but have been extended all over the state. Investigations have been conducted along the coast from Del Norte and Humboldt counties in the north to San Diego County in the south, and from Siskiyou County down through the Sacramento and San Joaquin valleys to the inland counties of southern California.

Contact points have been established in practically every community and upon the arrival of the "high-pressure" stock salesman with his spurious wares the department is notified with the result that investigators are sent to get the facts and assist the local authorities.

There is no authority given the Commissioner of Corporations to commence or conduct any criminal prosecution. That responsibility rests upon the district attorneys of the various counties. In each case the department conducts a thorough investigation and, after obtaining the facts, renders a complete report to the district attorney. In the counties where full cooperation has been received from the law-enforcing agencies stock frauds have been reduced to a minimum.

The Better Business Bureaus located throughout the state have rendered valuable assistance in detecting frauds and assisting in prosecutions, and the Attorney General has cooperated fully whenever called upon.

Since September 1, 1924, approximately 327 cases have been prosecuted involving violations of the Corporate Securities Act, grand larceny, embezzlement, and other crimes which the department is interested in suppressing. These prosecutions have resulted in 153 convictions and undoubtedly this number will increase upon the completion of the cases now pending.

COOPERATION RECEIVED FROM OTHER STATES.

Forty-six of the forty-eight states have passed laws regulating the sale of securities. While some of the "blue sky" laws differ radically in the methods pursued, all have the same general purpose, namely, the prevention of fraud.

The securities departments of the various states cooperate with each other in order to prevent interstate frauds and also for the purpose of furnishing advance information to other states as to the record of fraudulent operators when, through investigation, they are required to move elsewhere.

This exchange of information is accomplished by means of the monthly bulletins circulated by the National Association of Securities Commissioners and through its conventions held each year.

In order that the relationship between the various states may be closer, the national association is divided into four groups. The western group, with which California is affiliated, held its annual convention in San Francisco in August, 1926. This meeting, which lasted three days, was attended by representatives of the western states and resulted in more definite contacts being established than had theretofore existed. Many problems of mutual interest were discussed and the exchange

of views resulting therefrom has proven very beneficial.

It is due to the efficient cooperation between the various states that crooked promoters are prevented from repeating fraudulent financing in other "blue sky" states.

OBJECT OF "BLUE SKY" LEGISLATION.

The goal to be attained by "blue sky" legislation is the elimination of fraud in the sale of securities. In working toward this objective the department has endeavored to segregate fraudulent schemes from honest enterprises and to expeditiously pass upon all applications so as not to hinder or delay legitimate business.

The Corporate Securities Act is protecting investors to a far greater extent than the average thinking man believes. It presents a formidable wall to known criminals and a serious obstacle to promoters addicted to sharp practices. It halts many stock and bond swindles in their inception.

Despite the horde of unscrupulous promoters that have flocked to the confines of this commonwealth, and despite the efforts of these crooked promoters to obtain the confidence and wealth of the public by conjuring up before its imagination pictures of "easy riches," there have been comparatively few frauds successfully perpetrated and the state has experienced the greatest amount of legitimate financing in its history.

REPORT

OF

California State Bureau

OF

Criminal Identification and
Investigation

FOR THE BIENNIAL PERIOD ENDING JUNE 30, 1926



CALIFORNIA STATE PRINTING OFFICE
JOHN E. KING, State Printer
SACRAMENTO, 1926

LETTER OF TRANSMITTAL.

SACRAMENTO, October 2, 1926.

To His Excellency,

FRIEND WM. RICHARDSON, *Governor,*
Sacramento, California.

SIR: We have the honor of transmitting to you the biennial report of the Superintendent of the State Bureau of Criminal Identification for the period ending June 30, 1926.

Respectfully submitted.

BOARD OF MANAGERS,
AUGUST VOLLMER, *President,*
WM. I. TRAEGER,
RAY MANWELL.

REPORT OF THE BUREAU OF CRIMINAL IDENTIFICATION INVESTIGATION.

September 21, 1926.

*Honorable Board of Managers,
California State Bureau of
Criminal Identification and Investigation,
Sacramento, California.*

GENTLEMEN: I am herewith submitting for your perusal the report of the operations of this bureau for the biennial period ending June 30, 1926.

Stolen property valued at one-half million dollars was recovered and returned to the rightful owners during the past two years, through information furnished directly or indirectly by the bureau, thus exceeding by nearly one hundred fold the appropriation allotted for the support and maintenance of the bureau for the biennium, again demonstrating that exceptionally large dividends have been returned to the taxpayers.

Twenty-two thousand five hundred seventy six (22,576) persons, of a total of seventy-four thousand six hundred thirteen (74,613) delinquents whose finger print records were received at the bureau during the past two years, were identified as having prior records. Unquestionably an additional saving of thousands of dollars to the state in the number and expense contingent to jury trials was accomplished by these identifications.

Eight hundred sixty-five (865) of those identified as habitual offenders were fugitives from justice, many of them escapes from institutions outside of this state, who, when identified, admitted that they had entered this state for the purpose of committing crimes herein. The identification of these fugitives by the bureau lead to their extradition and return to the respective institutions from which they escaped, thereby eliminating an additional expense in the cost of prosecution and confinement in California institutions.

Five hundred thirty-five (535) forgers and fraudulent check operators were identified by the handwriting appearing upon questioned documents submitted to the handwriting, laboratory and research section of the bureau, for examination. In the majority of these cases these identifications enabled police officials to effect an immediate apprehension of the operators.

While the bureau has continually, from year to year, increased its efficiency in proportion to the amount of appropriations allotted, its maximum of possible efficiency has not been effected due to the fact

that the act creating the bureau does not make it the duty of the peace officials to submit uniform, accurate and comprehensive reports of felonious crimes committed in their respective jurisdictions. Not only would such reports, when forwarded to the state bureau permit closer cooperation between police officials, but it would be a means of compiling accurate statistics concerning crime which can not be obtained under existing conditions.

Although the bureau has continued to accomplish worthy results with the reports submitted by peace officials, together with the appropriations allotted in the past, provision must be made to handle the inevitable increase of work due to the accumulation of the valuable records received daily, together with the increase in the number of requests for information by police officials who know the value of the bureau as a medium in assisting them in the identification and apprehension of habitual criminals, therefore, I recommend that an increase of the sum of \$23,800 over and above the amount allotted for the 77th and 78th fiscal years be appropriated for salaries, rent, service and expense, materials and supplies and property and equipment for the coming biennial period.

In conclusion, I again desire to thank the honorable board of managers, executive officers of the state, and all police officials and identification experts of the United States and foreign countries, for their kind consideration and advice.

Respectfully submitted.

C. S. MORRILL,
Superintendent.

GENERAL SUMMARY.

Value of stolen property identified through bureau and returned to rightful owners.....	\$532,865.00
Number stolen articles identified and returned to owners.....	1,104
Identification by finger prints.....	14,252
Identification by English descriptive.....	113
Identification by latent prints.....	3
Identification by handwriting.....	565
Identifications by modus operandi.....	9
Identifications of unknown dead.....	10
Identifications for foreign departments.....	2,815

ANALYTICAL SUMMARY BY SECTIONS.

CORRESPONDENCE AND AUDITING SECTION.

Correspondence received.....	6,948
Correspondence dispatched.....	49,195
Telegrams received.....	516
Telegrams dispatched.....	644
Telephone calls received.....	2,527
Telephone calls dispatched.....	2,288
Appropriation 1924-25-1925-26.....	\$57,590.00
Expenditures.....	\$54,899.11
Balance of appropriation.....	\$2,690.89

MODUS OPERANDI SECTION.

Circulars received.....	7,202
Crime reports received.....	152,285
Geographical index cards filed.....	7,688
Individual files of important cases filed.....	847
Individual record cards filed.....	5,168
Modus operandi cards filed.....	97

FINGER PRINT SECTION.

Anatomical index cards filed.....	2,357
Criminal index cards filed.....	78,578
Finger prints received.....	73,851
Finger prints received and filed by request.....	699
Finger prints of unknown dead received.....	132
Criminal photographs received.....	65,129
Latents received.....	308
Identifications by English descriptive.....	113
Identifications by finger prints.....	14,252
Identifications by latent prints.....	3
Identifications by modus operandi.....	9
Identifications by recognition.....	14
Identifications of unknown dead.....	10
Identifications for foreign departments.....	2,815
Verifications by finger prints.....	11,283

LABORATORY AND RESEARCH SECTION.

Anonymous letters examined.....	149
Checks examined and filed.....	2,892
Questioned documents examined.....	777
Handwriting comparisons made.....	11,632
Handwriting signatures filed.....	3,192
Microscopic analysis made.....	153
Enlargements made.....	219
Negatives made.....	383
Photographic prints made.....	1,838
Identifications by handwriting.....	565
Verifications by handwriting.....	1,961
Checks traced.....	402

LOST, STOLEN AND PAWNED PROPERTY SECTION.

Lost, stolen or embezzled articles indexed and filed.....	11,128
Pawned articles filed or searched.....	174,865
Stolen automobiles identified.....	521
Stolen firearms identified.....	58
Stolen miscellaneous articles identified.....	92
Stolen watches identified.....	433
Value of property identified.....	\$532,865.00

GRAND TOTALS OF RECORDS ON FILE.

MODUS OPERANDI SECTION.

Circulars on file July 1, 1924.....	15,273
Circulars filed from July 1, 1924, to June 30, 1925.....	3,487
Circulars filed from July 1, 1925, to June 30, 1926.....	3,715
<hr/>	
Total circulars on file July 1, 1926.....	22,475
Geographical index cards on file July 1, 1924.....	15,383
Geographical index cards filed from July 1, 1924, to June 30, 1925.....	3,700
Geographical index cards filed from July 1, 1925, to June 30, 1926.....	3,988
<hr/>	
Total geographical index cards on file July 1, 1926.....	23,071
Individual files of important cases filed July 1, 1924.....	985
Individual files of important cases filed from July 1, 1924, to June 30, 1925.....	327
Individual files of important cases filed from July 1, 1925, to June 30, 1926.....	520
<hr/>	
Total individual files of important cases filed to July 1, 1926.....	1,832
Individual record cards on file July 1, 1924.....	18,811
Individual record cards filed from July 1, 1924, to June 30, 1925.....	2,089
Individual record cards filed from July 1, 1925, to June 30, 1926.....	3,079
<hr/>	
Total individual record cards on file July 1, 1926.....	23,979
Modus operandi cards on file July 1, 1924.....	856
Modus operandi cards filed from July 1, 1924, to June 30, 1925.....	84
Modus operandi cards filed from July 1, 1925, to June 30, 1926.....	13
<hr/>	
Total modus operandi cards on file July 1, 1926.....	953

FINGER PRINT SECTION.

Anatomical index cards on file July 1, 1924.....	4,482
Anatomical index cards filed from July 1, 1924, to June 30, 1925.....	1,080
Anatomical index cards filed from July 1, 1925, to June 30, 1926.....	1,277
<hr/>	
Total anatomical index cards on file July 1, 1926.....	6,839
Bertillon cards on file July 1, 1924.....	333
Bertillon cards filed from July 1, 1924, to June 30, 1925.....	---
Bertillon cards filed from July 1, 1925, to June 30, 1926.....	---
<hr/>	
Total Bertillon cards on file July 1, 1926.....	333
Criminal index cards on file July 1, 1924.....	212,303
Criminal index cards filed from July 1, 1924, to June 30, 1925.....	37,604
Criminal index cards filed from July 1, 1925, to June 30, 1926.....	40,974
<hr/>	
Total criminal index cards on file July 1, 1926.....	290,881
Finger prints on file July 1, 1924.....	112,263
Finger prints filed from July 1, 1924, to June 30, 1925.....	24,773
Finger prints filed from July 1, 1925, to June 30, 1926.....	26,386
<hr/>	
Total finger prints on file July 1, 1926.....	163,422
Criminal photographs on file July 1, 1924.....	124,524
Criminal photographs filed from July 1, 1924, to June 30, 1925.....	30,873
Criminal photographs filed from July 1, 1925, to June 30, 1926.....	34,256
<hr/>	
Total criminal photographs on file July 1, 1926.....	188,653
Finger prints filed by request July 1, 1924, to June 30, 1925.....	25
Finger prints filed by request July 1, 1925, to June 30, 1926.....	674
<hr/>	
Total finger prints filed by request to July 1, 1926.....	699
Latent finger prints received July 1, 1924, to June 30, 1925.....	145
Latent finger prints received July 1, 1925, to June 30, 1926.....	163
<hr/>	
Total latent finger prints on file July 1, 1926.....	308
Identifications by English descriptive to July 1, 1924.....	489
Identifications by English descriptive from August 1, 1924, to June 30, 1925.....	75
Identifications by English descriptives from July 1, 1925, to June 30, 1926.....	38
<hr/>	
Total identifications by English descriptive to July 1, 1926.....	602

Identifications by finger prints to July 1, 1924-----	19,573
Identifications by finger prints from July 1, 1924, to June 30, 1925-----	6,483
Identifications by finger prints from July 1, 1925, to June 30, 1926-----	7,769
<hr/>	<hr/>
Total identifications by finger prints to July 1, 1926-----	33,825
Identifications by latent finger prints to July 1, 1924-----	7
Identifications by latent finger prints from July 1, 1924, to June 30, 1925-----	2
Identifications by latent finger prints from July 1, 1925, to June 30, 1926-----	1
<hr/>	<hr/>
Total identifications by latent finger prints to July 1, 1926-----	10
Identifications by modus operandi to July 1, 1926-----	13
Identifications by modus operandi from July 1, 1924, to June 30, 1925-----	1
Identifications by modus operandi from July 1, 1925, to June 30, 1926-----	8
<hr/>	<hr/>
Total identifications by modus operandi to July 1, 1926-----	22
Identifications by recognition to July 1, 1924-----	87
Identifications by recognition from July 1, 1924, to June 30, 1925-----	9
Identifications by recognition from July 1, 1925, to June 30, 1926-----	5
<hr/>	<hr/>
Total identifications by recognition to July 1, 1926-----	101
Identifications of unknown dead to July 1, 1924-----	26
Identifications of unknown dead from July 1, 1924, to June 30, 1925-----	8
Identifications of unknown dead from July 1, 1925, to June 30, 1926-----	2
<hr/>	<hr/>
Total identifications of unknown dead to July 1, 1926-----	36
Identifications for foreign departments to July 1, 1924-----	3,669
Identifications for foreign departments from July 1, 1924, to June 30, 1925-----	1,210
Identifications for foreign departments from July 1, 1925, to June 30, 1926-----	1,605
<hr/>	<hr/>
Total identifications for foreign departments to July 1, 1926-----	6,484
Verifications by finger prints to July 1, 1924-----	21,000
Verifications by finger prints from July 1, 1924, to June 30, 1925-----	5,072
Verifications by finger prints from July 1, 1925, to June 30, 1926-----	6,211
<hr/>	<hr/>
Total verifications by finger prints to July 1, 1926-----	32,283

LABORATORY AND RESEARCH SECTION.

Anonymous letters examined to July 1, 1924-----	30
Anonymous letters examined from July 1, 1924, to June 30, 1925-----	59
Anonymous letters examined from July 1, 1925, to June 30, 1926-----	90
<hr/>	<hr/>
Total anonymous letters examined to July 1, 1926-----	179
Checks examined and filed to July 1, 1924-----	3,474
Checks examined and filed from July 1, 1924, to June 30, 1925-----	1,843
Checks examined and filed from July 1, 1925, to June 30, 1926-----	1,049
<hr/>	<hr/>
Total checks examined and filed to July 1, 1926-----	6,366
Questioned documents examined to July 1, 1924-----	491
Questioned documents examined from July 1, 1924, to June 30, 1925-----	318
Questioned documents examined from July 1, 1925, to June 30, 1926-----	459
<hr/>	<hr/>
Total questioned documents examined to July 1, 1926-----	1,268
Handwriting comparisons made to July 1, 1924-----	15,812
Handwriting comparisons made from July 1, 1924, to June 30, 1925-----	6,081
Handwriting comparisons made from July 1, 1925, to June 30, 1926-----	5,551
<hr/>	<hr/>
Total handwriting comparisons made to July 1, 1926-----	27,444
Handwriting signatures filed to July 1, 1924-----	5,499
Handwriting signatures filed from July 1, 1924, to June 30, 1925-----	1,782
Handwriting signatures filed from July 1, 1925, to June 30, 1926-----	1,410
<hr/>	<hr/>
Total handwriting signatures filed to July 1, 1926-----	8,691
Microscopic analysis made to July 1, 1924-----	7
Microscopic analysis made from July 1, 1924, to June 30, 1925-----	50
Microscopic analysis made from July 1, 1925, to June 30, 1926-----	103
<hr/>	<hr/>
Total microscopic analysis made to July 1, 1926-----	160

Enlargements made to July 1, 1924.....	140
Enlargements made from July 1, 1924, to June 30, 1925.....	142
Enlargements made from July 1, 1925, to June 30, 1926.....	77
Total enlargements made to July 1, 1926.....	359
Negatives made to July 1, 1924.....	2,262
Negatives made from July 1, 1924, to June 30, 1925.....	232
Negatives made from July 1, 1925, to June 30, 1926.....	151
Total negatives made to July 1, 1926.....	2,645
Photographic prints made to July 1, 1924.....	7,525
Photographic prints made from July 1, 1924, to June 30, 1925.....	826
Photographic prints made from July 1, 1925, to June 30, 1926.....	1,012
Total photographic prints made to July 1, 1926.....	9,363
Identifications made by handwriting to July 1, 1924.....	521
Identifications made by handwriting from July 1, 1924, to June 30, 1925.....	278
Identifications made by handwriting from July 1, 1926, to June 30, 1926.....	287
Total identifications made by handwriting to July 1, 1926.....	1,086
Verifications made by handwriting to July 1, 1924.....	1,578
Verifications made by handwriting from July 1, 1924, to June 30, 1925.....	942
Verifications made by handwriting from July 1, 1925, to June 30, 1926.....	1,019
Total verifications made by handwriting to July 1, 1926.....	3,539
Checks traced to July 1, 1924.....	172
Checks traced from July 1, 1924, to June 30, 1925.....	230
Checks traced from July 1, 1925, to June 30, 1926.....	230
Total checks traced to July 1, 1926.....	402

LOST, STOLEN AND PAWNED PROPERTY SECTION.

Lost, stolen or embezzled articles indexed and filed to July 1, 1924.....	77,463
Lost, stolen or embezzled articles indexed and filed from July 1, 1924, to June 30, 1925.....	5,309
Lost, stolen or embezzled articles indexed and filed from July 1, 1925, to June 30, 1926.....	5,819
Total lost, stolen or embezzled articles indexed and filed to July 1, 1926.....	88,591
Pawned articles filed or searched to July 1, 1924.....	541,052
Pawned articles filed or searched from July 1, 1924, to June 30, 1925.....	34,308
Pawned articles filed or searched from July 1, 1925, to June 30, 1926.....	140,557
Total pawned articles filed or searched to July 1, 1926.....	715,917
Stolen automobiles identified to July 1, 1924.....	2,324
Stolen automobiles identified from July 1, 1924, to June 30, 1925.....	173
Stolen automobiles identified from July 1, 1925, to June 30, 1926.....	348
Total stolen automobiles identified to July 1, 1926.....	2,845
Stolen firearms identified to July 1, 1924.....	93
Stolen firearms identified from July 1, 1924, to June 30, 1925.....	6
Stolen firearms identified from July 1, 1925, to June 30, 1926.....	52
Total stolen firearms identified to July 1, 1926.....	151
Stolen miscellaneous articles identified to July 1, 1924.....	148
Stolen miscellaneous articles identified from July 1, 1924, to June 30, 1925.....	36
Stolen miscellaneous articles identified from July 1, 1925, to June 30, 1926.....	56
Total stolen miscellaneous articles identified to July 1, 1926.....	240
Stolen watches identified to July 1, 1924.....	699
Stolen watches identified from July 1, 1924, to June 30, 1925.....	70
Stolen watches identified from July 1, 1925, to June 30, 1926.....	363
Total stolen watches identified to July 1, 1926.....	1,132

**CRIME, RACE AND SEX OF CALIFORNIA ARRESTS FOR FISCAL YEARS
1921 TO 1926, INCLUSIVE.**

Crime	1921 1922	1922 1923	1923 1924	1924 1925	1925 1926
Abandonment	205	222	87	10	187
Abduction	12	6	1	9	2
Abortion	2	---	3	2	10
Adultery	52	26	48	47	29
Arson	48	28	39	63	87
Assault—Felony	571	574	559	641	601
Assault—Misdemeanor	5	35	28	106	289
Bigamy	24	10	53	50	49
Bribery	6	3	24	25	24
Burglary—First	2,056	1,718	2,148	2,580	2,526
Burglary—Second	24	17	44	30	12
Burglary—Safe	---	---	---	28	9
Carrying concealed weapons	---	---	18	270	261
Counterfeiting	13	14	25	33	21
Contributing delinquency of a minor	76	93	210	262	287
Crime vs. Nature	5	2	26	19	16
Defrauding innkeeper	21	18	33	43	45
Disturbing the peace	82	213	269	398	506
Embezzlement—Felony	354	292	359	285	225
Embezzlement—Misdemeanor	21	5	26	74	126
Escape	9	23	33	12	58
Explosives	2	---	---	1	---
Extortion	33	17	27	50	55
False impersonation	6	7	1	4	14
False pretenses	99	89	146	220	158
Fellatio	1	4	---	---	---
Felony	366	585	1,329	1,826	1,654
Forgery	448	395	622	722	919
Fictitious	696	761	891	1,086	1,125
Fraudulent	16	---	4	7	6
Fugitive	327	423	616	603	480
Incest	7	5	4	17	8
Indecent exposure	34	31	42	59	73
I. W. W.	97	231	270	50	6
Juvenile delinquency	13	10	3	32	35
Larceny, grand	1,657	1,429	1,422	1,943	2,200
Larceny, animal	7	11	3	16	1
Larceny, automobile	329	346	656	547	828
Larceny, confidence	41	66	46	73	84
Larceny, pickpocket	30	44	43	75	66
Larceny, petit	1,155	921	1,563	1,696	1,834
Lascivious conduct	194	176	243	289	248
Mayhem	6	3	5	27	12
Misdemeanor	877	1,937	3,456	2,835	2,862
Murder	315	294	274	346	356
Narcotics	526	667	1,128	869	1,111
Obscene	---	---	---	11	4
Parole violator	24	26	32	52	65
Prohibition	---	---	546	1,272	1,707
Rape	301	316	431	649	611
Receiving stolen property	72	87	207	208	211
Robbery, first	730	674	1,050	1,210	1,190
Robbery, second	---	---	8	37	4
Robbery, bank	1	---	6	1	10
Seduction	14	11	14	10	8
Sodomy	9	11	36	23	36
Threatened offense	20	21	33	45	32
U. S. laws	700	896	855	1,031	1,066
Vagrancy	1,303	2,378	1,677	2,222	2,842
Totals	16,042	16,171	21,722	25,061	27,291
Race—					
Caucasian	13,124	13,205	17,779	20,193	21,449
Ethiopian	1,043	920	1,088	1,322	1,557
Indian or Mexican	1,475	1,647	2,424	3,015	3,581
Malay	110	195	166	237	242
Mongolian	290	204	265	294	462
Totals	16,042	16,171	21,722	25,061	27,291

Sex—

Female, adult	-----	-----	-----	1,426	1,661
Female, juvenile	-----	-----	-----	156	215
Male, adult	-----	-----	-----	18,463	20,442
Male, juvenile	-----	-----	-----	5,016	4,973
Female	543	418	1,192	-----	-----
Male	15,499	15,753	20,530	-----	-----
Totals	16,042	16,171	21,722	25,061	27,291

STATEMENT OF EXPENDITURES FOR THE FISCAL YEARS 1924-1925 AND 1925-1926.

	Materials and supplies			Salaries and wages			Service and expense			Property and expense equipment			Total		
	1924	1925	1926	1924	1925	1926	1924	1925	1926	1924	1925	1926	1924	1925	1926
Board of managers and superintendent					\$3,600.00	\$3,600.00		\$587.35	\$929.79				\$4,187.35	\$4,529.79	
Cherical and office	\$235.74	\$342.27		17,682.09	21,738.31		22.90	59.25					17,940.73	22,139.83	
Equipment										\$143.50			143.50	667.92	
Photograph	81.32	34.65											81.32	34.65	
Freight, cartage and express															
Light, heat and water							8.66	10.59					8.66	10.59	
Postage							253.37	195.98					253.37	195.98	
Printing	287.80	136.80					295.50	369.20					295.50	369.20	
Telephone and telegraph													287.80	136.80	
Rent							276.63	339.49					276.63	339.49	
Total	\$604.86	\$513.72		\$21,282.09	\$25,338.31		\$2,944.41	\$3,404.30		\$143.50	\$667.92		\$24,974.86	\$29,924.25	

Total expenditures, 1924-1925 and 1925-1926, \$54,899.11

0

STATE OF CALIFORNIA

Report of the Commission

FOR THE

Reform of Criminal Procedure

TO THE

LEGISLATURE

WALTER K. TULLER, Chairman
Title Insurance Building,
Los Angeles, California

THOMAS M. GANNON
State Capitol,
Sacramento, California

JNO. U. CALKINS, Jr.
Crocker Building,
San Francisco, California
Commissioners.

F. W. FELLOWS,
Hall of Records,
Los Angeles, California
Secretary.



CALIFORNIA STATE PRINTING OFFICE
JOHN E. KINO, State Printer
SACRAMENTO, 1927

TABLE OF CONTENTS.

	Page
INTRODUCTORY STATEMENT.....	3-6
GENERAL OUTLINE.....	7-10
STATUTORY CHANGES RECOMMENDED FOR PENAL CODE.....	11-29
GENERAL LEGISLATION RECOMMENDED.....	30-31
CONSTITUTIONAL AMENDMENTS RECOMMENDED.....	32-37
FINANCIAL REPORT.....	38
CONCLUSION	38-40
INDEX	41-43

REPORT OF THE COMMISSION FOR THE REFORM OF CRIMINAL PROCEDURE, TO THE LEGISLATURE.

To the Honorable, the Legislature of the State of California:

The Commission for the Reform of Criminal Procedure created by your honorable body in 1925 (Statutes of 1925, page 622), presents its report. By the act creating said Commission, your honorable body directed this Commission,

“To make a study of the methods of criminal procedure and to recommend to the legislature of the State of California, which will convene in the year 1927, such new system of criminal procedure or such amendments to the present system as will in its opinion tend to provide for this state the most efficient system for the swift and certain administration of criminal justice.”

Pursuant to your mandate, the Commission has made the study directed and herewith submits a number of recommendations, all designed to secure an efficient system for the swift and certain administration of justice.

INTRODUCTORY STATEMENT.

The studies of your Commission have shown that the amount of crime in this state, and indeed throughout the United States, is appalling. The first and most fundamental duty of every state is to insure the safety of the lives, homes and property of its citizens. It is sad, but true, that this primary duty is being performed worse throughout the United States, including the state of California, than in any other civilized country in the world. The prevalence of crime, particularly crimes of violence, in this country is simply staggering. Human life has become so cheap, disregard for it so great, that we have a homicide rate fifty times as high as that of England. Robberies at the point of a gun of citizens on the streets, of banks, stores, oil stations and like institutions, are of daily occurrence. No one's home is safe, for gangs of burglars always armed and ready to kill break into every habitation from the mansion to the humblest dwelling; and in our cities and towns, every morning sees the report of a long list of burglaries frequently accompanied by most atrocious acts of violence. Gangs of gunmen ply their profession of killing for profit or pleasure. In broad daylight, and in the streets of our greatest cities, it is necessary to use armored cars protected by men armed to the teeth—veritable engines of war—to transport money or valuables. Even to move the United States mail, it has become necessary to call upon the armed forces of the United States designed to repel foreign enemies and to use armed marines acting under orders “Shoot to kill,” in order that this

function of our national government may be carried on. Whether we realize it or not, we have a state of war, all the forces of organized crime making war upon the law-abiding citizenry of our country. Crime has become an organized business. It operates throughout the length and breadth of the land. It pays no attention to such artificial boundaries as city lines, county lines or state lines. It makes use of every modern invention, the high-powered automobile, the airplane, the automatic pistol, the machine gun. Crime is antisocial. It undermines the very foundations of the entire social structure. Either society must control and destroy organized crime, or organized crime will control and destroy society.

There are probably a number of causes which contribute to the vast amount of crime. One of the main contributing causes, if not indeed the chief one, undoubtedly is the gross inadequacy and inefficiency of our system of criminal procedure to meet the present day conditions. In dealing with the crime situation, as it exists today, we are dealing with a peculiarly twentieth century problem. Our system of criminal procedure is essentially a seventeenth and eighteenth century system. A procedure that may have been quite adequate to meet the conditions of those centuries is utterly inadequate in the present century. It is slow, cumbersome, archaic, inefficient. It should be swift, certain, modern and highly efficient. The present system, with its many opportunities for delay, with all the loopholes which it offers for the escape of the guilty, can almost be said to be an encouragement to crime. A swift, certain and efficient system, on the other hand, will be a most real and potent deterrent to crime. The entire history of criminal jurisprudence proves the truth of these observations.

The reasons for the defects in our present system of criminal procedure are mainly historical. The system grew up in England. It grew up at a time when criminal prosecutions very frequently were crown persecutions for political offenses. Another strong contributing factor in the development of the system was the fact that punishment for crime, even relatively trivial crimes, was hanging, and the rights given to defendants were very few. As a result of these conditions, there was gradually evolved a series of technical rules deliberately designed to give protection to the defendant, irrespective of whether he was guilty or innocent of the crime charged. Many of the rules were deliberately designed to prevent the proceedings from arriving at the truth. We have inherited, to a large degree, this system of rules. They may have been proper enough for the times and conditions under which they were evolved. They have no application in this day or to the conditions of today. England, where these rules grew up, discarded them and adopted a modern system of procedure seventy-five years ago. The result was a great and immediate reduction of

the amount of crime. The old system was designed primarily for the protection of the defendant. *It ignored almost entirely the rights of the public.* The new system must protect all legitimate rights of a defendant, but at the same time must insure and protect, so far as possible, the great body of law-abiding citizens, the public. In the recommendations submitted herewith, great care has been taken not to infringe any right of a defendant. At the same time it has been constantly borne in mind that the safety of the great body of law-abiding citizens must also be conserved.

THE GREAT OBJECTIVE OF ANY JUDICIAL PROCEEDING SHOULD BE TO ARRIVE AT THE TRUTH. In criminal proceedings, particularly, the truth should be reached with swiftness and certainty. In general, it may be stated that those provisions which tend to aid courts and juries in arriving at the truth are good; conversely that those which tend to prevent or make more difficult the arrival at the truth are bad. Likewise far too little attention has been paid heretofore to the great importance of prompt and speedy hearings in criminal matters. This is of great importance from two aspects: First, as making it much more likely that the truth will be reached; second, in its deterrent effect upon the commission of other crime. The more promptly a case can be heard the more likely it is that a true verdict will be reached. Indeed when a matter of this kind is delayed, the chances of a miscarriage of justice increase probably not merely in arithmetical, but almost, if not quite, in geometrical ratio. Witnesses scatter, their memory becomes dimmed, they are subject to influence, and a host of other things arise that render likely a miscarriage of justice. Delay has been one of the greatest weaknesses in our criminal procedure and one of the greatest shields of the guilty.

Likewise, delay in the administration of criminal justice greatly weakens its *deterrent* effect, which is one of the great objectives of the criminal law. Punishment administered promptly after the commission of the crime, while the memory of that crime is still fresh in the minds of the public, brings forcibly to the attention of all the fact that punishment does follow crime. This tends strongly to deter the commission of other crimes. When punishment does not follow promptly after the crime, a very large percentage of this deterrent effect is lost. Every consideration, therefore, proves the correctness and wisdom of the mandate of your honorable body that the criminal law should be made to function with swiftness and certainty. Your mandate has at all times been foremost in the minds of the Commission. The system which we are recommending has this as its objective: THAT IN ADMINISTERING CRIMINAL JUSTICE THE PROCEEDINGS SHALL ARRIVE AT THE TRUTH AND DO SO WITH THE GREATEST SIMPLICITY, SWIFTNESS AND CERTAINTY.

Much of the foregoing object can be accomplished by direct enactments of your honorable body. Certain parts of it, however, can only be accomplished by amendments to the constitution. The Commission, therefore, recommends the adoption of certain statutory enactments and that your honorable body submit to the people of this state for their consideration and action at the next general election certain constitutional amendments. Bills to carry out these recommendations have been prepared and are submitted concurrently with this report. The statutory enactments recommended will first be presented.

GENERAL OUTLINE.

It seems advisable to submit a general statement of some of the principal statutory enactments recommended.

SWIFTNESS.

There are three primary recommendations on this point :

First: Promptness in filing information and in proceedings prior to trial;

Second: Promptness in bringing the case to trial;

Third: Promptness in the hearing of the appeal.

Preliminarily, the Commission recommends the adoption, as section 681a of the Penal Code, which is the first section dealing with the matter of criminal procedure, a statute substantially as follows :

Sec. 681a. The welfare of the people of the State of California requires that all proceedings in criminal cases shall be heard and determined at the earliest possible time. It shall be the duty of all courts and judicial officers and of all district attorneys to expedite the hearing and determination of all such cases and proceedings to the greatest degree that is consistent with the ends of justice.

The purpose of this statute is self-evident. It declares, as the public policy of this state, a principle as to which we believe there can be no dispute, and imposes a mandate upon all courts, judicial officers, and district attorneys, which should permeate the entire conduct of criminal proceedings with a spirit of promptness and efficiency.

TIME FOR FILING INFORMATIONS.

The Commission next recommends that section 809 of the Penal Code be amended to require district attorneys to file the information within *fifteen* days (instead of thirty days as is now the law) after a defendant has been committed by a magistrate. This seems to be ample time for the district attorney and is also to the advantage of those defendants who for any reason are unable to secure their release on bail. It is further recommended that this section expressly permit the information to charge either the crime named in the order of commitment or any offense shown by the evidence taken before the magistrate. This will save time and avoid uncertainty and vexatious delays in cases where for any reason the order of the committing magistrate does not correctly designate the crime shown by the evidence.

TIME FOR TRIAL.

To insure cases being brought on for trial promptly, the Commission is recommending the enactment of a new section of the Penal Code to be known as section 1050, providing as follows:

Sec. 1050 (*new*). The court shall set all criminal cases for trial for a date not later than thirty days after the date of entry of the plea of the defendant. No continuance of the trial shall be granted except upon affirmative proof in open court, upon reasonable notice, that the ends of justice require a continuance. No continuance shall be granted for any longer time than it is affirmatively proved the ends of justice require. Whenever any continuance is granted, the court shall enter in its minutes the facts proved which require the continuance. Criminal cases shall be given precedence over civil matters and proceedings. If any court is unable to hear all criminal cases pending before it within thirty days after the respective defendants have entered their pleas, it must immediately notify the chairman of the Judicial Council.

The purpose of this section is self-evident. Perhaps the greatest delay in the past has been in bringing causes on for trial. As already noted, the sooner they can be brought to trial the greater the likelihood of a true verdict being reached. Practically all cases can be brought to trial with fairness to all parties within thirty days after defendant's plea is entered. To guard against injustice in the exceptional case, the court is given power to grant a continuance where it is affirmatively proved that the ends of justice require it, but only for such time as it is proved that the ends of justice require. The facts proved which require the continuance should be entered in the minutes for the sake of the record. The proposed statute also gives criminal cases precedence over civil matters. It is believed there can be no dissent from this proposition. The welfare of the entire public is involved in the prompt determination of criminal matters to a far greater degree than in civil matters. It is finally recommended that if a court for any reason can not hear all criminal matters pending before it within thirty days it report that fact to the chairman of the Judicial Council, to the end that additional judges may be assigned to assist in clearing the over-crowded calendar. Under our present procedure delays extending through many months are not uncommon.

TIME FOR HEARING APPEALS.

It is recommended that the statute be amended to provide that all appeals in criminal matters shall be heard not later than thirty days after the filing of the record on appeal, unless upon affirmative proof to the satisfaction of the court that the ends of justice require a continuance. This statute, if adopted, will mean that in each district the

District Court of Appeal should call a criminal calendar once each month and should insure the prompt hearing of practically all appeals in criminal cases. At the present time, it is not infrequent that six, nine, or even twelve, months may elapse after the record is filed in the appellate court before a case is brought on for hearing. No delays should be granted on stipulation of counsel, but only where it is proved to the court that the ends of justice require it.

CERTAINTY.

A number of recommendations are submitted designed to make the functioning of our criminal laws more certain. Only a few of the major recommendations will be referred to here.

PLEADINGS.

A more simple form of pleadings, both of indictments and informations, is recommended. It is believed that this will result in doing away almost entirely with technical questions of pleading and with cases being determined upon formalities rather than upon the merits, at the same time fairly advising the defendant of the nature of the case against him. It should save much time now consumed by demurrers, motions and proceedings of a similar character which relate only to questions of pleading.

TRIALS.

One of the fundamental defects in our method of trying criminal cases is that to a very considerable extent the trial has been a game between counsel for the people on the one hand and counsel for the defendant on the other, with the judge a mere umpire. We have had far too much of the "sporting element" in our administration of criminal justice. The administration of justice is far too important a matter to be made a game. The "sporting element," indeed all elements of chance, should be removed to the utmost possible extent and the greatest possible certainty of arriving at the truth substituted therefor. To this end statutes are recommended making it not only the right, but the duty, of the trial court to control the conduct of the trial, to limit the examination and cross-examination of witnesses, the introduction of evidence and arguments of counsel to relevant and material matters. For the same reason and also for increasing the swiftness of the operation of the law, a statute is recommended making it primarily the duty of the trial court to see that a fair and impartial jury is selected, with the discretionary power of permitting reasonable examination of prospective jurors by counsel. Nowhere in the world is as much time consumed in selecting a jury, with all the consequent expense and delay and congestion of calendars, as we permit in this country. The proposed statute is designed to cure this evil.

CERTAINTY OF PUNISHMENT.

Several recommendations designed to increase the certainty of proper punishment are made in connection with parole, indeterminate sentence and probation laws. These will be more fully explained later.

BAIL.

The present statutes relating to bail have been carefully reviewed and several changes recommended. These will be more fully discussed later in the report.

With this preliminary statement, we will proceed to take up in their order as they appear in the Penal Code the sections which it is recommended should be amended, or repealed, and new sections which it is recommended should be added, stating briefly the reasons for the several recommendations.

STATUTORY CHANGES RECOMMENDED.

(TO THE PENAL CODE.)

Section 165. This section relates to the crime of bribery. It is proposed to amend it by making it a crime for a member of a common council, board of supervisors, board of trustees, etc., to solicit or offer to receive a bribe. It has been held that under the law as it now stands such a public official who offers to receive, or solicits a bribe is not guilty of any crime.

Section 190. This section relates to murder in the first degree. Under the law as it now stands, it is made the duty of the jury, when a defendant is convicted of murder in the first degree, to fix the penalty either at death or life imprisonment. It has recently been held by the Supreme Court, *People vs. Hall*, 72 Cal. Dec. 341, that where the jury unanimously agree that defendant is guilty of murder in the first degree, but fail to agree upon the punishment, the judgment of conviction must be reversed and a new trial ordered. To cure this condition, the amendment recommended provides that if the jury finds a defendant guilty of murder in the first degree but can not agree upon the penalty, the court shall determine the same.

Section 484 (*new*). This is a new section. It consolidates the present crimes known as larceny, embezzlement and obtaining property under false pretenses, into one crime, designated as theft. The basis of all of these crimes as at present known is the unlawful taking or converting to one's own use of the property of another. The crimes are so similar that as the law now stands it is difficult, frequently practically impossible, to tell which crime has been committed in a particular transaction. By combining them all as the crime of theft, this difficulty will be obviated. In addition, the statute is so drawn that hereafter one who obtains real property by false pretenses will be guilty the same as one who obtains personal property by like pretenses. That seems clearly to have been the intention of the legislature in the statute as it now stands, but it has been held that as the statute is drafted this object is thwarted. (*People vs. Folcey*, 50 C. A. D. 203.)

Sections 485-490, inclusive. These sections dealing with the distinction of grand larceny, petty larceny, etc., are recommended to be amended to conform to section 485. In section 487 the word "automobile" is added so as to make one who steals an automobile guilty of grand theft without the necessity of proving its value.

Section 490a (*new*). It is recommended that this new section be added, providing that wherever any law or statute of this state mentions larceny, embezzlement, or stealing, it shall hereafter be read and interpreted as if theft were the crime referred to, thus obviating the

necessity of amending several sections which relate to the crimes now sought to be consolidated into the new crime of theft.

Section 644. This is the habitual criminal statute. It is recommended that the statute be amended to provide that any person convicted of a felony, who has been twice previously convicted of a felony, either in this state or elsewhere, shall be adjudged an habitual criminal and sentenced to imprisonment for life. The law now is that a person convicted of a felony, who has been twice previously convicted of robbery, burglary, rape with force and violence, arson, or any of them, shall be adjudged an habitual criminal but he is not for that reason alone punished by life imprisonment. The Commission recommends that this distinction, which makes one who has been convicted three times of certain felonies, an habitual criminal, and one who has been convicted the same number of times of other felonies, not an habitual criminal, be abolished, and that all persons who are convicted the third time of any felony be adjudged habitual criminals and sentenced to imprisonment for life. Under the law as it now stands, one might, for example, be convicted three times of murder, or might be convicted of murder, grand larceny and embezzlement or of bribery, extortion and grand larceny and still not be adjudged an habitual criminal. It is submitted that when a person has three times committed and been convicted of crimes of the seriousness of felonies, it is the right and duty of society to put him where the law-abiding citizens of the state shall no longer be subject to his depredations. The habitual criminal is a fact. Law-abiding citizens are entitled to be protected from him.

If your honorable body feel that this provision is too severe, the general purpose may be preserved and at the same time those felonies which it is deemed are not sufficiently serious to come within the rule may be specifically excepted from its operation. If your honorable body should adopt this view such crimes as violation of the Corporate Securities Act, falsification of public records, and certain other minor felonies (if any crime which your honorable body has declared to be a felony may be deemed to be a minor crime) may be excepted.

Section 668. It is recommended that this section be amended to include section 644 within its terms.

Section 669. This section relates to the matter of consecutive or concurrent sentences where a person is convicted of two or more offenses. Its meaning may not be entirely clear. At least it has resulted in considerable confusion in actual practice. It is recommended that the section be amended to provide that when any person is convicted of two or more offenses he shall be sentenced separately for each offense and such sentences shall run consecutively. This will carry out the intent of your honorable body as expressed in the

present section, is in accord with sound policy, and will remove the confusion that has heretofore existed.

Section 681*a* (*new*). This being the first section relating specifically to criminal procedure, it is recommended that it declare the policy of the law as follows:

Sec. 681*a*. The welfare of the people of the State of California requires that all proceedings in criminal cases shall be heard and determined at the earliest possible time. It shall be the duty of all courts and judicial officers and of all district attorneys to expedite the hearing and determination of all such cases and proceedings to the greatest degree that is consistent with the ends of justice.

The purpose of this section is to announce a principle and policy which shall be mandatory upon all judges, judicial officers and district attorneys to expedite criminal cases and proceedings from their inception to their final conclusion. This will vitalize all criminal proceedings with a new spirit. The present section 681 is made section 681*b*.

Section 809. This section requires the district attorney to file his information within fifteen days (instead of thirty days as at present) after defendant has been committed by the magistrate. It also authorizes the information to charge any offense shown by the evidence taken before the magistrate. Its purpose has already been explained.

Section 825. It is recommended that this statute be amended so as to require that a defendant be taken before a magistrate within not more than two days after his arrest, excluding Sundays and holidays. No specific time is fixed by the statute as it now reads.

Section 859. It is recommended that this section be amended to provide that the magistrate may postpone the examination for not less than two, nor more than five days, to permit defendant to send for counsel. No limit of time is fixed in the statute as it now reads.

Section 861. It is recommended that this section which relates to continuances of preliminary examination be amended to provide that such examination may be continued for not more than two weeks in all when consented to by defendant.

Section 869. It is recommended that subdivision five of this section be amended so as to require reporters' transcripts of preliminary examinations to be filed within five days after the close of the examination instead of ten days as at present, and provides that should the reporter fail to file the transcript within said time he shall receive but one-half of the compensation to which he would be otherwise entitled. This is necessary in view of the requirement that the information shall be filed within fifteen days after the order of commitment instead of thirty days as at present. It also provides that a copy of the transcript be served on the defendant at least five days before trial.

Section 915. This section now reads that the grand jury "must"

inquire into all public offenses committed or triable within the county and present them to the court by indictment. It is recommended that the word "must" be changed to "may." A large percentage of crimes are now prosecuted by complaint and information and it is impossible for the grand jury to inquire into all public offenses. The statute as it now reads is simply ignored.

Section 925. It is recommended that this statute be amended so as to require that every defendant indicted by a grand jury shall be served with a copy of the evidence given against him before the grand jury. As the statute stands at present, he is only entitled to such transcript if a stenographic reporter is present. Thus some defendants receive a copy of the evidence given against them and some do not. Either all defendants should receive a copy of the evidence or none should receive it. The Commission has resolved the doubt in favor of the defendant and recommends that all defendants have this benefit.

Sections 941-942. It is recommended that these sections be repealed. They relate to the effect of the failure of a grand jury to find an indictment. They seem to serve no useful purpose and might well thwart justice being done in some cases.

Section 951. It is recommended that this section be amended to provide a more simple form of indictment or information. If adopted, an indictment for murder (for example) may be in the following simple form:

"The grand jury of the county of _____ hereby accuses A. B. of a felony, to wit: Murder, in that on or about the _____ day of _____, 19____, in the county of _____, State of California, he murdered C. D."

This is one of the statutes designed to eliminate technicalities in pleading and to make proceedings more simple.

Section 952. To help accomplish the same purpose it is recommended that this section be amended to conform in spirit and intent with section 951 as amended.

Section 954. It is recommended that this statute, which relates to joinder of offenses in an indictment or information, be enlarged to embrace complaints as well as indictments and informations and amended by changing the clause which now reads, "different statements of the same offense" so that it will read, "different statements of the same transaction." This is somewhat broader and more in line with correct policy and is in accord with what was evidently the intent of the legislature in adopting the section. It is also recommended that a sentence be added reading as follows:

A verdict of acquittal of one or more counts shall not be deemed or held to be an acquittal of any other count.

It not infrequently happens that where the same transaction is charged in two counts the jury, having convicted of one, feels that it should and it does acquit of the other. Defendant then argues that since the same transaction was involved in both counts the acquittal on one operates as a matter of law as an acquittal on the other. The proposed amendment will obviate such contention.

Section 956. It is recommended that this be amended by adding the words "or of the place where the offense was committed, or of the property involved in its commission." This is in accordance with sound policy and with the evident intent of this statute as it now reads.

Section 959. This section, which relates to the sufficiency of indictments and informations, is recommended to be amended to include complaints as well, but to omit sections six and seven for the reason that their subject matter is fully covered by section 952 as proposed to be amended.

Section 960. It is recommended that the words in this statute "which does not tend to the prejudice of a substantial right of the defendant upon its merits," be amended to read, "which does not prejudice a substantial right of the defendant upon the merits." This accords with article VI, section 4½ of the constitution. It should also be made to embrace complaints as well as indictments and informations.

Section 969. This section now provides that not more than two previous convictions must be charged in any one indictment or information. It is recommended that it be amended to provide that "all known previous convictions, whether in this state or elsewhere, must be charged." The entire criminal record of a defendant should be before the court in every case. This is particularly necessary, in view of the policy of the habitual criminal act.

Section 969a (*new*). It is recommended that this new statute be adopted designed to cover cases where, after the filing of an indictment or information, it is discovered that defendant has previously been convicted of felonies which were not known at the time of the filing of the indictment or information. If the discovery is made before sentence, the pending indictment or information shall be amended upon order of the court and the case proceed as if such prior convictions had been charged in the original indictment or information. If discovery is not made until after sentence, the statute provides for the filing of a supplemental information. Defendant shall be arraigned thereon and if he admit the prior convictions, shall be resentenced accordingly. If he deny them, the issue shall be tried. If the issue be determined in the defendant's favor, the proceeding shall be dismissed. If the issue be determined against him, he shall be resentenced accordingly.

The justice of this provision* seems to require no argument. If a defendant has in fact been convicted of one or more previous felonies he ought not escape the consequences thereof simply because he has succeeded in concealing them.

Sections 995 and 995a. Section 995 now provides, among other things, that an indictment must be set aside if the names of witnesses who testify before the grand jury are not inserted at the foot of the indictment or endorsed thereon, and that an information must be set aside when not subscribed by the district attorney. To set aside a proceeding for such trivial reasons seems absurd. It is proposed that this be amended by eliminating these two provisions and adding a new section, 995a, providing that if the names of witnesses are not endorsed on the indictment or the information is not subscribed by the district attorney, the court may order this defect to be cured and the proceedings shall then continue.

Section 1006. It is recommended that this section be amended to require immediate hearings on demurrers unless exceptional cause for a delay be shown.

Section 1008. This section relates to amendments of indictments and informations. It is proposed to change the section to facilitate such amendments and further to provide that the sustaining of a demurrer and consequent dismissal of the charge shall not be a bar to instituting a new prosecution for the same offense. It is submitted that a mere defect in pleading in an indictment or information ought not to prevent a trial on the merits if the charge can be stated in such a way as to avoid the defects in pleading.

Section 1011. This section relates to pleas after demurrer disallowed. The changes recommended are to require the plea to be made forthwith and to eliminate the provision that "if defendant does not plead, judgment may be pronounced against him."

Sections 1016, 1017, 1020, 1026 (*new*), 1026a (*new*), 1151 and 1167. *Insanity.* These sections are grouped for the reason that they all relate to the matter of the defense of insanity and proceedings based thereon. This subject has been one of the most troublesome ones in the administration of American criminal law. The abuses of the present system are great. Under a plea of "not guilty" and without any notice to the people that the defense of insanity will be relied upon, defendant has been able to raise the defense upon the trial of the issue as to whether he committed the offense charged. This lack of notice that such defense would be made has very frequently placed the people at a very great disadvantage. An even more serious fault of the present system is that a defendant, when on trial as to whether he committed the offense, is able to bring into the case the whole matter of his sanity at the time of the offense charged. This enables him to submit to the jury great masses

of evidence having no bearing upon the question whether the offense was committed. This is frequently made the basis of appeals to the sympathy or prejudice of the jury and even though this is not done, often introduces great confusion into the trial. It not infrequently happens that a jury finds a defendant not guilty when, in fact, it is convinced that the defendant committed the crime but believes he was insane at the time. Thus persons who are really dangerous to society through suffering from criminal insanity are turned back upon the public and become a menace to society.

After much study and consultation with experts, the Commission has worked out a system which it is believed will eliminate these evils. We recommend the establishment of a state hospital for the criminal insane. This will be more fully considered later in the report. So far as the legal proceedings relating to the matter of insanity are concerned, we recommend that section 1016 be amended to provide that where a defendant intends to raise the defense of insanity at the time the alleged offense was committed, he shall plead "not guilty by reason of insanity." This plea may be joined with any of the present pleas, but one who does not make such plea shall be conclusively deemed to have been sane at the time of the commission of the alleged offense. When defendant pleads "not guilty by reason of insanity" joining with it any other pleas, he shall first be tried in the regular way as to the issue raised by the other pleas without any question of insanity being raised. In such trial, for example, if defendant pleads "not guilty" and also "not guilty by reason of insanity" he shall first be tried in the regular way on the plea of not guilty. If the verdict be in defendant's favor, that, of course, ends the matter. If the verdict be in favor of the people, then the issue as to whether defendant was sane at the time the offense was committed shall be promptly tried, either by the same jury or by a new jury in the discretion of the court. If it be found that defendant was sane, he shall be given the legal sentence. If, on the other hand, it be determined that defendant was insane he shall be committed to the hospital for the criminal insane, or if such hospital be not yet established, to some other state hospital for the insane. Such commitment shall continue until it be judicially adjudicated that defendant's sanity has been restored. A person so committed, after having been in the hospital for one year, may file an application to have it adjudged that his sanity has been restored. If, on such application, the court finds in his favor, he shall be discharged. If the finding be against him, he may, at the expiration of a year, file a new application.

It is believed that this will obviate practically all the difficulties in the present system. The making of the plea "not guilty by reason

of insanity" will give to the people notice that they must meet this issue. By having the trial on the merits distinct from the trial as to the issue of sanity, the present great confusion will be avoided, the issue will be clean cut and much time will be saved. If the defendant is found not guilty, all of the time, expense and delay now consumed in trying the issue of insanity will be saved. If defendant be found guilty, the issue of his sanity will be tried without any confusion with other matters. Where it is determined that a defendant is criminally insane, he will be committed to an institution. Thus the public will be saved from the constant menace to which it is subjected when insane persons with criminal tendencies are allowed to roam at large. By being in an institution designed for care and treatment of such persons, the insane person will be saved from many menaces to himself and will be given treatment which may result in the restoration of his sanity. It is believed that the plan recommended is sound, from a legal, practical and humanitarian standpoint.

In accordance with this policy, section 1167 should be repealed, and section 1151 amended by striking out that portion which refers to acquittals because of insanity.

Section 1044. It is recommended that a new section numbered 1044 be enacted to read substantially as follows:

It shall be the duty of the judge to control all proceedings during the trial, and to limit the introduction of evidence and the argument of counsel to relevant and material matters, with a view to the expeditious and effective ascertainment of the truth regarding the matters involved.

This is probably only declaratory of the power which the courts now have but which is far too little exercised. The purpose of the statute is to make it mandatory upon the court to control its proceedings to the end that justice shall be done. As heretofore noted, one of the great defects in our criminal proceedings has been that it has been too much a game between opposing counsel with the court acting merely as umpire. It has frequently been declared that in our country it is better to have a poor case and a good lawyer than a good case and a poor lawyer. This may not be entirely sound, but there certainly is an element of truth in it. The aim of judicial proceedings should be to arrive at the truth, regardless of the ability of counsel for the respective parties. To accomplish this, as well as to expedite the proceedings, it is essential that the court be more than a mere umpire. He should at all times control the proceedings. It is believed that the enactment of this statute will be very helpful in attaining this object.

Section 1049. This section now provides that after his plea the defendant is entitled to at least two days to prepare for trial. It is

recommended that the words "two days" be changed to "five days." The Commission does not know of any cases where the present statute has been abused. Nevertheless, there might be cases where it would be unfair to force a defendant to trial in as short a time as two days. By increasing this time to five days this possibility of injustice to a defendant will be obviated.

Section 1050 (*new*). This statute requires that all criminal cases be set for trial for a date not later than thirty days after defendant enters his plea, and no continuance may be granted unless it is proved that the ends of justice require the same. This has already been fully discussed in the early part of this report.

Section 1052. It is recommended that this section be repealed, the matter being fully covered by section 1050.

Section 1070. *Peremptory challenges*. It is recommended that this statute be amended to provide that the state and the defendant shall have an equal number of peremptory challenges, ten in capital cases and five in other cases. The law now gives the defendant twice as many challenges as the people.

Sections 1077-1078. It is recommended that section 1077 be repealed and section 1078 be amended to read as follows:

Section 1078. It shall be the duty of the trial court to examine the prospective jurors and to select a fair and impartial jury. He may, in his discretion, permit reasonable examination of prospective jurors by counsel for the people and for the defendant.

The purpose of this section is twofold: First, to cut down the great amount of time now consumed in the selection of juries; second, to increase the probability that a fair and impartial jury will be selected. As heretofore noted, there is no place in the world where anything like the amount of time is taken in selecting a jury as is common in this country in criminal cases. Days, weeks, sometimes even months, are used up in this way. Moreover, at the present time, the selection of a jury is to a large extent a game between counsel. It is but natural that each side should endeavor to secure jurors who will be favorable to that side. The ideal should be to select a fair and impartial jury. Each side is entitled to that. Neither side is entitled to more. This statute is designed to make it primarily the duty of the trial court to bring about the selection of such a jury. There are undoubtedly cases in which reasonable examination by counsel should be permitted. The proposed statute permits this. It makes it the right and duty of the court always to control such examination to the end that justice shall be done and no undue delay occur.

Section 1089. It is recommended that this section be amended to equalize peremptory challenges to alternate jurors.

Sections 1096 and 1096a. *Presumption of innocence. Reasonable doubt.* Section 1096 now reads:

A defendant in a criminal action is presumed to be innocent until the contrary is proved, and in case of a reasonable doubt whether his guilt is satisfactorily shown, he is entitled to an acquittal.

It is recommended that this be amended and a new section added, to read substantially as follows:

Section 1096. The defendant in a criminal action is presumed to be innocent until the contrary is proved, but the effect of this presumption is only to place upon the state the burden of proving him guilty, beyond a reasonable doubt. Reasonable doubt is defined as follows: "It is not a mere possible doubt; because everything relating to human affairs, and depending on moral evidence, is open to some possible or imaginary doubt. It is that state of the case, which, after the entire comparison and consideration of all the evidence, leaves the minds of jurors in that condition that they can not say they feel an abiding conviction, to a moral certainty, of the truth of the charge."

Section 1096a. In charging a jury the court may read to the jury section 1096 of this code and no further instruction on the subject of the presumption of innocence or defining reasonable doubt need be given.

The question of the effect of the presumption of innocence and of the meaning of reasonable doubt has been one of the most troublesome in the whole field of criminal procedure. It would be difficult to estimate how many mistrials and how many reversals have resulted from instructions on this subject that have been held erroneous. If the proposed section is adopted, it will remove all doubts and uncertainties on this subject, and provide a clear statement of the law which can be given in every case and to which nothing need be added. This statement of the law is as fair and favorable to the defendant as any defendant can ask. The definition of "reasonable doubt" is copied verbatim from the most classical statement in American jurisprudence, namely, the decision of Chief Justice Shaw in *Commonwealth vs. Webster*, 5 Cushing 320. This definition has received the approval of courts and text writers ever since it was pronounced and has frequently been commended and declared to be the best definition by the Supreme Court of this state. (See for example, *People vs. Miller*, 171 Cal. 649). The adoption of this statute will add much to the certainty of the operation of criminal law.

Section 1098. This section now provides that when two or more defendants are tried jointly, each of them is entitled to five peremptory challenges in addition to those allowed by section 1070, but the state is given only "one-half the number of all the additional separate

challenges allowed the defendants, any fraction to be regarded as an additional challenge." It is proposed to give the state "additional challenges equal to the number of all the additional separate challenges allowed the defendants," in conformity with the amendment suggested for equalizing the number of peremptory challenges.

Section 1123. When section 1089 was added to the Penal Code, authorizing the calling of alternate jurors, this section was apparently overlooked, as the two are inconsistent as they now stand. It is recommended that section 1123 be amended to conform to section 1089.

Section 1156. This section now provides that the court must order a new trial for certain defects in a special verdict which could easily be remedied by further deliberation of the jury after instructions from the court pointing out the defects. The recommendations proposed will bring about a proper verdict at the first trial.

Sections 1168 and 1203. *Probation, Indeterminate Sentence and Parole Law.* It seems advisable to group the presentation of the recommendations made with reference to these laws. Many persons feel that these laws are wrong in principle and frequently abused in practice. After a careful study, however, the Commission has reached the conclusion that they are sound in principle. At the same time, it must be conceded that great errors and sometimes even serious abuses have occurred in their operation. The Commission therefore sought to work out a plan which would preserve all of the benefits of these systems and minimize their evils. It is believed this result has been accomplished.

A—PROBATION.

We are convinced that probation has a proper place in the law and serves a very useful purpose. Properly applied it is a great force for good. Improperly applied it is an undoubted force for evil. It is believed that the true purpose and function of probation is this: That one who has for the first time breached the social compact by an act so serious as to constitute a felony, but has not shown himself to be a menace to the lives of his fellow men, should be entitled to apply to the state as a matter of grace (for it should always be remembered that probation is a matter of grace only, not of right) for a chance to redeem himself and not have stamped upon him the brand of a penitentiary sentence. Conversely, however, a person who has more than once been convicted of a crime so serious as to be a felony, or a person who in committing a felony for the first time has shown himself to be a menace to the lives of his fellow citizens, should not be entitled to this act of grace on the part of the state. If probation be granted to such a person, the whole purpose of the law is prostituted. The law-abiding citizens of the state are subjected to a menace which is most unjust to

the individual and dangerous to society. For all practical purposes it may be affirmed that any person who commits a felony while armed with a deadly weapon is a potential murderer. By that very act he demonstrates that he is a menace to the lives of his fellow citizens and to society. The person who arms himself with a deadly weapon to commit a felony does so that he may use it, that he may wound or kill if it seems necessary or advisable to insure the perpetration of the crime or his escape. The welfare of society demands that adequate steps be taken to deter such persons from carrying deadly weapons. It is, therefore, recommended that the probation law be amended so as to provide: First, that no person who has been previously convicted of a felony, either in this state or elsewhere, shall be eligible for probation; second, that no person who, at the time of the commission of the offense, or at the time of his arrest, was armed with a deadly weapon shall be eligible for probation; third, that the present provision which prevents public officials guilty of bribery, embezzlement or extortion from receiving probation, be retained.

It is further recommended that subdivision (e) of section 1203 be amended. That section now provides that a defendant who has been admitted to probation may, after such probationary period is complete, withdraw his plea and have the proceeding dismissed, and that he "shall thereafter be released from all penalties and disabilities resulting from the offense or crime of which he has been convicted." It is recommended that there be added to this subdivision immediately after the words quoted the following:

"except that in any subsequent prosecution of such defendant for any other offense such prior conviction may be pleaded and proved and shall have the same effect as if probation had not been granted or the accusation or information dismissed."

If one who has been convicted of a felony and has received the grace of the state through probation, thereafter commits another felony, there would appear to be every reason, indeed, if anything, more reason, why he should be treated as a second offender, than one who upon his first conviction received and served a sentence. To say that such a person, when he commits the second felony, is really a first offender, is simply to deny the truth. The Commission would not withdraw from the person who has received probation and thereafter lives a life of rectitude any of the protection now given him by this law. But if such person thereafter again becomes a felon, the law should permit the truth to be shown.

B—INDETERMINATE SENTENCE.

There is very considerable objection to the indeterminate sentence law. The Commission, however, believes that it serves a useful pur-

pose, but that one very important change in it should be made. Under the system formerly prevailing in this state, the trial court fixed the sentence. This had certain disadvantages, the chief of which probably was the great disparity sometimes existing between the sentences given by one judge and those given by another judge for the same crime committed under like conditions. It had, however, certain very real advantages. The judge of the trial court, who knew local conditions, who saw and observed the witnesses, who saw and observed the defendant, had an opportunity to form an opinion as to the real degree of culpability which the board of prison directors, sitting perhaps hundreds of miles away and acting on a printed record, can not possibly have. Realizing that there were advantages in each system and disadvantages in each, the Commission sought to work out a plan by which the advantages of both could be retained and the disadvantages of both minimized. Such a plan has been evolved. The plan recommended is this: That at the time of, and as part of the sentence, the trial court shall recommend the minimum term for which in his opinion the defendant should be confined before being eligible for release on parole or otherwise. This, it is to be noted, is not the fixing of the sentence, but only a recommendation as to the minimum term of actual confinement. The board of prison directors shall have jurisdiction and power to release the defendant prior to the expiration of such recommended term, but shall not do so unless in its opinion exceptional cause therefor is shown. This leaves power in the prison board to correct any abuses that may arise through excessive recommendations, and to take into consideration facts which may develop subsequent to sentence and which were not known at that time. The plan thus preserves to a large extent the undoubted value of the opinion and recommendation of the trial court without in any substantial degree infringing upon the indeterminate sentence law or the power of the board of prison directors. As a matter of fact, this board has for a long time attempted to get the opinions of trial judges in practically all cases coming before it.

C—PAROLE.

No changes are recommended in the parole law, except one to insure that second offenders and those who are armed with deadly weapons at the time of the commission of felonies or at the time of arrest shall receive adequate punishment, largely to the end that others may be deterred from embarking on a life of crime or at least from using deadly weapons in the commission of crime or arming themselves to resist arrest. It is recommended that offenders of this class shall not be released on parole except in accordance with the following schedule:

1. A person sentenced to life imprisonment shall not be eligible for parole until he has served a minimum of twenty-five years.

2. A person convicted of a felony, who at the time of the commission of the offense or his arrest was armed with a deadly weapon and who has theretofore been convicted of a felony, shall not be eligible for parole until he has served a minimum of fifteen years.

3. A person not theretofore convicted of a felony, but who at the time of the commission of the offense or his arrest was armed with a deadly weapon, shall not be eligible for parole until he has served a minimum of ten years.

4. A person for the second time convicted of a felony, but who was not armed with a deadly weapon at the time of the commission of the offense or his arrest, shall not be eligible to parole until he has served a minimum of seven years.

It is believed that this plan, if adopted, will have a great deterrent value. At the present time many persons sentenced to life imprisonment are released on parole in ten years. There is a strong feeling that a sentence of imprisonment for life should mean exactly what it says, and that a person so sentenced should serve for life, unless released by pardon or commutation of sentence. There is much to be said in favor of this view. The Commission feels, however, that if the law provides that a person so sentenced must serve at least twenty-five years, the deterrent value will be almost as great as if no parole were allowed. There may be cases where after twenty-five years the parole board will find it proper to release such persons on parole. The second offender who uses a deadly weapon ought to be made to realize that he must serve a very substantial sentence. Such a law will probably tend to deter those who have been once convicted from committing other felonies, or at least, if they do commit them, from using a deadly weapon in their perpetration. The purpose of the other two recommendations is obvious and is along the same line.

Section 1180. This section as it now stands provides, among other things, that "the granting of a new trial places the parties in the same position as if no trial had been had." Its effect has been practically nullified by judicial decision. It is believed that it can be restored by amending it to provide that a defendant who makes a motion for a new trial, or who appeals from a judgment of conviction, thereby consents that if a new trial is granted or the judgment reversed, the effect shall be the same as if he had never been tried, and that he may again be tried upon the original charge, irrespective of the verdict of the jury in the first trial. The constitutionality of such a provision is established by the decision of the Supreme Court of the United States in *Trono vs. United States*, 199 U. S. 521, and a series of cases both in the federal and state courts since that time. The proposed amendment will simply make effective the clear intent of the legislature expressed in the statute as it now stands.

Section 1181. It is recommended that subdivision six of this section be amended so as to provide that where a defendant has been convicted of a crime and the evidence is found insufficient to justify the conviction for that crime, but does justify the conviction of a lesser degree of the crime, or of some lesser and included crime, either the trial court or the appellate court, as the case may be, need not set aside the verdict entirely, but may modify the judgment of conviction to the lesser crime.

The value of such a statute was illustrated by a recent decision of our Supreme Court in *People vs. Nagy*, 72 Cal. Dec. 192. In that case, defendant was convicted of arson in the first degree. The evidence clearly showed that the defendant was guilty of arson in the second degree, but was insufficient to show the presence of a human being in the property burned, which is necessary to constitute arson in the first degree. The court was compelled to set aside the judgment entirely and grant a new trial. Under the proposed statute, it would have been able to enter a judgment of arson in the second degree. The proposed statute in no way infringes upon the province of the jury, since it authorizes the court to pronounce only judgments on crimes which are *lesser than* and *included within* the verdict of the jury.

Section 1191. The proposed amendment to this section requires that judgment be pronounced immediately after plea or verdict of guilty, or after a verdict against the defendant on a plea of former conviction or acquittal, or once in jeopardy, instead of at a time (not less than two nor more than five days thereafter) to be appointed by the court, as now provided.

Section 1243. It is recommended that this section be amended to provide that the granting of a stay of execution on appeal shall rest in the sole discretion of the judge of the trial court. The evident intent of the legislature in adopting the section as it now stands was to make the issuance of such certificate a matter of discretion. This intent has, to a large extent, been nullified by judicial decision. The proposed amendment will restore it. It is felt that this discretion should rest with the judge of the trial court rather than with the justices of the supreme or appellate courts, who can have no personal familiarity with the case.

Sections 1246, 1247*d*, inclusive. These sections all relate to the matter of making up the record on appeal. It is recommended that they be repealed and in lieu thereof a section be adopted providing that the record on appeal shall be made up within the time and in the manner prescribed by rules to be promulgated by the Judicial Council, and until such rules are promulgated the rules applicable January 1, 1927, shall apply. This suggestion is in accord with the prevailing

policy that such matters of detail as making up of records on appeal should be regulated by rules of court rather than by hard and fast statutes.

Section 1252. It is recommended that this statute be amended to provide that all appeals in criminal cases shall be set for hearing for a date not later than thirty days after the filing of the transcript and that no continuance shall be granted unless the court shall find that the ends of justice require it. No continuance shall be granted upon stipulation of counsel. It is further provided that upon an appeal by defendant the appellate court shall, in addition to the points raised by defendant, consider and pass upon all rulings adverse to the state which it may be requested to pass upon by the Attorney General. The purpose of this proposed amendment is to carry out the policy of increased swiftness in the functioning of the criminal law. It is not uncommon under the present system that from six months to a year elapse after the verdict of conviction before the appeal is brought on for hearing. This is not the fault of the courts but rather the fault of the system now in force. There is no good reason why the great majority of cases on appeal can not be heard promptly. Where, for some peculiar reason, the ends of justice require a longer time, the proposed statute permits the court to grant the continuance.

The additional provision that the appellate court shall pass upon rulings adverse to the state which it is requested to consider by the Attorney General is deemed an important one. At the present time the state has no way to review rulings adverse to it made during the trial. The proposed amendment will give this right, and thus a way will be opened to settle many disputed questions.

Section 1256. It is further recommended that a provision be added to the present statutes making it the duty of the district attorney to assist the Attorney General in presenting all matters on appeal. It is believed that it will prove very helpful, both to the Attorney General and to the court, to have the assistance of the district attorney who tried the matter in the court below.

Sections 1270-1307. *Bail.* The entire subject of bail has received the careful attention of your Commission. As a result of the study of the present system and its practical application, several changes are recommended. The present system has been and is subject to a number of very serious abuses. Perhaps first among these is the so-called "straw bail" evil, that is, the giving of bonds which are not collectible. Another series of abuses has grown up in connection with the bail bond business, that is the business of giving bail bonds for pay. In considering the entire subject of bail, it should always be remembered that while it is right and proper in most cases for a defendant to be released on bail, still the bail bond must be of such a nature and in such amount

that it will in practically every case (theoretically at least, in every case) insure that the defendant will not leave the state or secrete himself to escape punishment. The bail bond should be a secured obligation in favor of the people of the State of California. When cash is used as security, the cash must be deposited. If property is made the basis of security, the people are entitled at least to a lien upon that property. They are entitled to insist, certainly as much as any private client would be entitled to insist, that that security shall be a real, not merely a nominal, security.

This is of the utmost importance from each of two aspects: *First*, unless the security is of this nature there is a definite inducement to the defendant to flee and so thwart the whole course of justice; *Second*, as the holder of a secured obligation the people are entitled to insist that the security shall be such that the obligation will be certainly collectible.

The general plan proposed is this: The sureties must justify upon oath and list the property which it is proposed to give as security for the bond. They must satisfy the trial judge that they own the property and that its value above all prior liens is ample to satisfy the amount of their undertaking. When the undertaking is approved by the trial judge it becomes a lien upon the property offered as security. This is designed to cure one of the great defects in the present system. Now the undertaking does not become a lien upon anything. There is now nothing to prevent a surety from encumbering or disposing of his property the day after the bail bond is accepted. To remedy this condition and make the undertaking a real security to the people of the state (not merely a nominal one) it is proposed that where the property offered is personal property it shall be deposited with the court to be held until the undertaking is discharged or, in case it be forfeited, the obligation is collected. Where the property offered as security is real property, the undertaking becomes a lien thereon and provision is made for recording notice of the undertaking in the county where the real property is situated. This plan will give to the people of the state the same measure of protection and security which any private client would insist upon his lawyer obtaining for him on a secured obligation. It is believed that the people in this tremendously important matter of insuring the enforcement of the criminal law are entitled to at least this degree of protection.

It is next proposed to amend the form of undertaking by adding a provision by which the surety will consent that, in the event the bail bond is forfeited, judgment may be entered forthwith for the amount of the undertaking. Under the present system, it is necessary to bring a separate civil action to enforce collection of the bond. When such judgment is entered it may be enforced in the usual way by the sale of

the property given as security. To give an additional protection to the surety, however, it is provided that if within ten days after forfeiture of the bond the defendant and his bail appear and satisfactorily excuse the forfeiture and show to the satisfaction of the court that the absence of defendant was not with the connivance of the bail, the court may discharge the forfeiture of the undertaking upon such terms as may be just.

It is next recommended that the statute expressly provide that in fixing the amount of bail, the judge or magistrate shall take into consideration the seriousness of the offense charged, the previous criminal record of the defendant and the probability of his appearing at the trial; that the proposed sureties shall be required to state upon oath what, if any, consideration, indemnity or security they have received or been promised, and from whom, and that the bond shall not be accepted unless the judge is satisfied that none of the consideration, indemnity or security was feloniously obtained by defendant. In the British Empire bail for indemnity is prohibited. Indeed, the giving of bail for any consideration is in itself a crime. The Commission feels it is not necessary to go so far here. The proposed amendments will still permit a legitimate bail bond business to be carried on, but it is only right and just that where a bail bond is given for consideration or upon indemnity, the state should know what that consideration or indemnity is and from whom received.

It is further provided that all statements made by the proposed bondsmen (which must be under oath) shall be deemed material statements and if such a bondsman makes a false statement he shall be guilty of perjury.

If this proposed plan be adopted it is believed the present abuses of bail will be substantially cured without any injustice being done to any one. It has been suggested that the proposed plan may in some cases somewhat increase the difficulty of securing bail. This may or may not be true. If it proves true, however, it will only be in those cases where the bondsmen are unwilling to give to the people of the state real security for the appearance of the defendant. If it be conceded that the people are entitled to have a security that is real, not merely one that is a matter of form, this possible objection falls to the ground. The enforcement of criminal justice is a matter of the greatest importance to the welfare of the people of this state. Unless the defendant is present, the whole course of the administration of justice is thwarted and the arms of the people are paralyzed. Hence, when a defendant asks to be released on bail, the people have a right to insist that the bond which he gives to insure his appearance shall be a real one secured in such a manner that it is certainly collectible. This is the result which the proposed amendments are designed to accomplish.

Section 1506. It is recommended that a new section be added giving the right of appeal, in habeas corpus cases, to the people or to the petitioner, from a final order discharging or remanding a prisoner, and providing that if the people appeal, the defendant shall not be released from custody, except upon bail. Under the present system, the people are very greatly handicapped by having no redress where a defendant is improperly released on habeas corpus.

HOSPITAL FOR THE CRIMINAL INSANE.

The Commission recommends that your honorable body create a hospital for the criminal insane. The fact that we do not have such a hospital is a serious blot upon the good name of the state. There can be no doubt about the fact that there are people who are criminally insane. Dementia præcox, paranoia in its various phases, and similar afflictions are real. People suffering from them are a menace to themselves and a most serious menace to society. They belong in an institution, so that this menace both to themselves and to society can be eliminated, and so that they may receive the best of care and treatment and, where possible, be restored to sanity. It is most unfair both to them and to the public that they be allowed to roam at large as most of them now do. It is most unfair likewise that they be confined in a hospital for the harmlessly insane where there are no adequate provisions for caring for them and where they are a menace to the lives of the other unfortunates committed to such institutions.

Hospitals for the criminal insane have demonstrated their worth and value wherever they have been established. It is suggested that the hospital be placed under the jurisdiction of the Board of Prison Directors. The same staff of experts can then be utilized for the hospital and for the necessary psychiatric and similar examinations which should be made of all convicts in the penitentiaries. Such examinations are essential in proper penology. The hospital will not only provide greatly needed security to the public and to the individuals who are afflicted, but can also be made a splendid clinic for the study of criminal insanity and cures therefor.

The cost need not be great. It can be planned and constructed on the unit system, allowing enlargement from time to time as needed. The establishment of such a hospital will not only add greatly to the safety of the people of the state, but will be in accord with the finest humanitarian principles.

EXTRADITION OF WITNESSES.

The Commission recommends the adoption of a statute authorizing the Governor in proper cases to subpoena persons who are present in California, but who are material witnesses in criminal prosecutions pending in other states, to attend and testify in such proceedings; their mileage and fees must be paid by such other state. The law all over the United States is deplorably deficient through absence of provisions for securing the attendance or testimony of witnesses who have left the state. If a material witness leaves a state and declines to return, there is usually no way to secure his evidence. Thus in many cases justice is completely thwarted. The proposed statute is an act

of comity to assist our sister states in enforcing criminal justice. In this respect it is similar to our statutes providing for extradition of persons accused of crime. If any further reason for its enactment be desired, it should be sufficient to call attention to the fact that crime is no longer localized. It has become national in its character. Every state is directly interested in the enforcement of criminal law all over the country.

The proposed statute provides in effect that the Governor of any other state of the United States may apply to the Governor of California to subpoena any person present in California to attend as a material witness in a criminal prosecution pending in said other state. If it shall be made to appear to the satisfaction of the Governor of California that such person is a material witness in a criminal prosecution there pending, and said other state shall advance the mileage and fees for said witness, the Governor of California may issue his subpoena requiring said witness to attend and testify in said proceeding. If the Governor of California be of the opinion that said witness may refuse to obey said subpoena, he may issue a warrant for said witness delivering him into the custody of an officer of said other state to be transported to the place where said proceedings are pending. The statute shall apply equally whether the attendance of the witness be desired by the people or by the defense. It is hoped that if California adopts such a statute other states will do likewise and thus promote the enforcement of justice throughout the entire country.

CONSTITUTIONAL AMENDMENTS.

As noted at the beginning of this report, certain changes necessary to proper administration of criminal justice can be brought about only through your honorable body submitting to the people, for approval by them, of certain amendments to the constitution. It is recommended that your honorable body submit to the people for their action at the general election of 1928 the following amendments:

First—One permitting the jury to consider the fact that defendant fails to take the stand in his own behalf;

Second—One empowering the legislature to provide for the taking of depositions in criminal cases, either within or without this state;

Third—One permitting the waiver of a jury trial in felony cases where both the people and the defendant desire to make such waiver;

Fourth—One restoring the jury trial as originally known and developed, by repealing the provision which prohibits the jury from receiving the benefit of any comments on the evidence by the trial court;

Fifth—One authorizing the legislature to create new divisions of the District Courts of Appeal when necessary;

Sixth—One shortening the time within which the decision of a District Court of Appeal in a criminal case becomes final, from thirty days to fifteen days, allowing an additional fifteen days within which the Supreme Court may order a hearing before itself;

Seventh—One authorizing the legislature in its discretion to provide reasonable compensation to the members of the State Board of Prison Directors and to provide for them the services of trained psychiatrists and similar experts;

Eighth—One providing that where a verdict or judgment of conviction is set aside on the application of defendant he may be retried on the original charge, irrespective of the grade or degree of crime of which he was convicted in such verdict or judgment.

These will be briefly considered in their order:

First—One permitting the Jury to Consider the Fact that Defendant Fails to Take the Stand in His Own Behalf.

It can not too often be stated that the fundamental purpose of a criminal trial should be to arrive at the truth. If a defendant refuses to take the stand on his own behalf that is a fact in the case. Its weight may vary with circumstances, but whatever its weight it is a fact in the case. The law now provides that the jury must not consider this fact. It may well be doubted whether it is humanly possible to fail to consider it. Be that as it may, the jury should be entitled to

consider it. In many cases it will materially aid in arriving at the truth.

The rule which prohibits the jury from considering this fact is probably an outgrowth of another rule long ago in force in England, which prohibited a defendant from testifying in his own behalf. The defendant not being permitted to testify, it was of course fair and just that his failure to testify should not be considered a fact in the case. The rule which forbade him to testify has long ago been discarded and he can now testify like any other witness. Strangely enough, however, we have still kept the companion rule after the reason for it has ceased to exist. In the interests of truth it should be discarded.

Second—One Empowering the Legislature to Provide for the Taking of Depositions in Criminal Cases, Either Within or Without this State.

The law now permits the defendant to take depositions but prohibits the people from doing so. This has brought about a condition that is intolerable. To illustrate: A murders B. C is the only witness. If C can be induced to leave the State of California there is no way to bring him back. His deposition can not be taken by the people and as a result the whole course of justice is thwarted and the arms of the people are paralyzed. The proposed amendment simply empowers the legislature to provide, upon such terms and conditions as it may deem just, that the people may take depositions either within or without the state.

Third—One Permitting the Waiver of a Jury Trial in Felony Cases Where Both the People and the Defendant Desire to Make Such Waiver.

Jury trials may be waived in all civil cases and in all criminal cases except felony cases. It is submitted that there is no reason why it should not be permitted in felony cases also where both the people and the defendant desire the waiver. This is in no sense depriving any one of a jury trial, for he will have the jury trial unless he voluntarily waives it. This system has been in force for a long time in Connecticut and Maryland and has worked well. In a very considerable percentage of the cases the jury is waived. This results in a great saving of expense to the state and in considerably greater expedition in the trial of such cases.

Fourth—One Restoring the Jury Trial as Originally Known and Developed, by Repealing the Provision Which Prohibits the Jury from Receiving the Benefit of Any Comments on the Evidence by the Trial Court.

The jury trial as originally developed and as now known and conducted in all courts of the English speaking world (including the United States courts) except only the courts of some of the American states, of which California is one, is a trial by a jury which may receive the benefit of comments on the evidence by counsel for the people,

counsel for the defense and by the trial court. Such comments by the court have no binding effect. The jury remains the sole judge of the facts. The comments are simply to assist the jury in arriving at the truth. Under the practice in this state, counsel for the people may comment on the evidence, counsel for the defendant may do likewise, but the jury is absolutely deprived of any comment on the evidence by the one trained and impartial man in the courtroom, namely, the judge of the trial court. His lips are sealed with a constitutional padlock, and the jury is ordered to struggle the best that it can to arrive at the truth without the benefit of any comment whatever from the trained judge whom the people have placed upon the bench. This is not the jury trial, which is one of the glories of Anglo-Saxon jurisprudence. The Supreme Court of the United States in *Capital Traction Company vs. Hof*, 174 U. S. 1, describes the historical jury trial, the time-hallowed institution, as follows:

“ ‘Trial by Jury,’ in the primary and usual sense of the term at the common law and in the American Constitution, is not merely a trial by a jury of twelve men before an officer vested with authority to cause them to be summoned and impaneled, to administer oaths to them and to the constable in charge, and to enter judgment and issue execution on their verdict; but it is a trial by a jury of twelve men, in the presence and under the superintendence of a judge empowered to instruct them on the law and to *advise them on the facts*, and (except on acquittal of a criminal charge) to set aside their verdict if in his opinion it is against the law or the evidence. The proposition has been so generally admitted, and so seldom contested, that there has been little occasion for its distinct assertion. Yet there are unequivocal statements of it to be found in the books.” (Italics ours.)

Professor Thayer, one of the greatest commentators and jurists that this country has produced, speaking upon the same subject, says:

“It is not too much to say of any period, in all English history, that it is impossible to conceive of trial by jury as existing there in a form which would *withhold from the jury the assistance of the court in dealing with the facts*. Trial by jury, in such a form as that, is not trial by jury in any historic sense of the words. It is not the venerated institution which attracted the praise of Blackstone and of our ancestors, but something novel, modern and much less to be respected.” (Italics ours.)

It is probably true that one of the main reasons for the greater efficiency of jury trials in the courts of England and of Canada and in the courts of the United States over that existing in our state courts is the fact that there the jury can receive the benefit of the comments of the trial judge. The fundamental test to be applied to this as to other questions of procedure is: What rule will be most likely to insure

that the proceedings will arrive at the truth? The Commission believes that, both as a matter of sound principle and by the demonstration of long experience, a jury is more likely to arrive at the truth when it is permitted to have the benefit of the comments of the trial judge upon the evidence than when it is deprived of them. One of the most important functions of citizenship is jury service. Nothing is more essential to the welfare of society than that those who serve upon a jury should return a true verdict. We draw our juries from all walks of life. Generally speaking, they are not familiar with the processes of adducing evidence in a courtroom, the slow and somewhat cumbersome method of question and answer, the objections and arguments of counsel, and the various matters that arise in the conduct of almost every criminal case. They may listen for days, or even weeks, to the evidence. At the conclusion counsel for the people and counsel for the defense may argue to them at length (in passing, it should be noted that this argument is not to permit counsel to display their talent, but for the reason that their comments on the evidence may assist the jury in arriving at the truth). At the conclusion of it all, the jury must sift the evidence, accept this and discard that, believe this and reject that, and by its verdict arrive at the truth. Can it be denied that in the great majority of cases they will be more likely to arrive at a true verdict if they are permitted to have the benefit of the comments on the evidence not only of counsel, but also of the one trained and impartial man in the courtroom, the representative of the people of the state in a true sense, the judge upon the bench?

Objection may be made to the proposed plan on the ground that it would be possible for the trial judge to abuse his power in commenting on the evidence. It must be conceded that an occasional abuse is a possibility. There can be no power without it being possible that such power may be abused. The pardoning power, the veto power, the power to grant probation and parole, the power of city councils and boards of supervisors, of railroad commissions, of legislatures, and even of the Congress may possibly be abused and perhaps in some instances have been abused. That is no reason for destroying the power or abolishing such bodies. There is no reason to believe that the power proposed to be given to our judges would be abused to any substantial degree. Indeed, any attempted abuse of the power, any attempt to influence the jury unfairly in favor of one side or the other, would be more likely to react against the desired result. Any marked abuse of the power by a judge would probably result in his soon ceasing to be a judge.

Many of the leading jurists of our country, such men as Chief Justice Taft of the Supreme Court of the United States, Dean Roscoe Pound of Harvard Law School, and numerous others of the same caliber believe that the proposed change is not only just and wise, but

essential to insure greater certainty of true verdicts in our criminal courts. The Commission appreciates, at the same time, that there are persons who sincerely fear that the proposed power might be substantially abused. The question is one of fundamental importance. It can be decided and should be decided only by one body, namely, the people of California. The Commission believes that it is only just that the people should be given an opportunity to decide. It is, therefore, recommended that the proposed amendment be submitted to the people for their decision.

Fifth—One Authorizing the Legislature to Create New Divisions of the District Courts of Appeal When Necessary.

At the present time, it is necessary to amend the constitution each time it is desired to create another division of a District Court of Appeal. The state is growing so rapidly that the business of the courts has greatly increased and the present District Courts of Appeal are far behind in their calendars. It is a fundamental truth that a delay of justice is frequently a denial of justice. Your honorable body has shown that it appreciates the importance of swiftness in the administration of justice. There would seem to be no good reason why your honorable body should not have the power to create new divisions of the District Courts of Appeal when the public interest requires it.

Sixth—One Shortening the Time Within Which the Decision of a District Court of Appeal in a Criminal Case Becomes Final from Thirty Days to Fifteen Days, Allowing an Additional Fifteen Days Within Which the Supreme Court May Order a Hearing Before Itself.

At the present time a decision of a District Court of Appeal does not become final for thirty days and another thirty days then elapses during which time the Supreme Court may order the cause transferred to itself for hearing and decision. For criminal cases, at least, this time seems entirely too long. It is not consonant with the swift administration of criminal justice. An amendment, therefore, is recommended which will provide that in criminal cases the judgment of a District Court of Appeal shall become final in fifteen days after its rendition, with an additional fifteen days allowed during which time the Supreme Court may order the cause transferred to itself. Since this Commission's activities are directed toward the administration of criminal justice only, no change is recommended with regard to civil cases.

Seventh—One Authorizing the Legislature in Its Discretion to Provide Reasonable Compensation to the Members of the State Board of Prison Directors and to Provide for Them the Services of Trained Psychiatrists and Similar Experts.

The present constitution (article X, section 4) provides that the members of the Board of Prison Directors shall receive no compensation, other than reasonable traveling and other expenses incurred while engaged in the performance of official duties. This was adopted in

1879 at a time when the duties of the Board of Prison Directors were very much less onerous and less important than they are now. Since that time both the indeterminate sentence law and the parole law have been passed, imposing upon the board very important duties, which were unknown at the time the constitution was adopted. Likewise, the burden of administering the prisons has greatly increased. It is recommended that a constitutional provision be submitted to the people which will reduce the number of members of the board from five to three and authorize the legislature in its discretion to provide reasonable compensation for the members of the board, and also to furnish them necessary expert assistants, psychiatrists, psychologists, and the like. The duties now performed by this board are of great importance. If they are to be properly carried out they require a large portion of the time of the members of the board. The proposed amendment does not in itself allow the members of the board any compensation. It simply empowers the legislature in its discretion to provide compensation.

Eighth—One Providing That Where a Verdict or Judgment of Conviction is Set Aside on the Application of Defendant He May Be Retried on the Original Charge, Irrespective of the Grade or Degree of Crime of Which He Was Convicted in Such Verdict or Judgment.

The purpose of this amendment may be illustrated by the following example: A defendant is charged with murder in the first degree. He is convicted of manslaughter. On his motion for new trial or on his appeal the judgment and verdict are set aside. It has been held that he can not again be tried on any charge more serious than manslaughter. This is based upon the theory, which is purely legalistic, that the conviction of manslaughter amounted to an acquittal of murder. The fallacy of this doctrine has been fully exposed. See for example, *Trono vs. United States*, 199 U. S. 521. Moreover, where a defendant causes a verdict to be set aside, it should be set aside completely and he should not be allowed to claim any protection under it. This is the policy of your honorable body as declared in section 1180 of the Penal Code as it now stands. The Commission has recommended an amendment of that section to make this policy effective. It is believed that amendment is constitutional. To avoid any possible doubt, however, this amendment to the constitution is also proposed.

FINANCIAL REPORT.

Your honorable body appropriated \$10,000 for the expenses of this Commission. The Commission is happy to report that it will be able to return to the treasury of this state a very substantial part of the money appropriated, probably in excess of \$3,000.

CONCLUSION.

It is hoped and believed that if your honorable body sees fit to adopt the statutory changes recommended and the people of the state approve the constitutional amendments, the result will be not merely greatly increased efficiency, swiftness and certainty in the administration of criminal justice in this state, but also a great reduction in the amount of crime. All past experience proves that this increased efficiency is always followed by such reduction in crime. The Commission has endeavored to do the task assigned to it, namely, to provide a more efficient system for the swift and certain administration of criminal justice. It has endeavored not to encroach upon other fields. Our studies have led us to the conclusion, however, that indispensable as it is that such a system of criminal procedure should be adopted, still this is only a part of the problem of crime. There are other very important phases. The Commission, therefore, has reached the conclusion and hereby respectfully recommends that your honorable body create a commission to study the other phases of the crime problem and report its findings and recommendations to you. Some of the important phases that it is suggested might well receive such consideration are:

First and foremost, crime prevention. Everything that can be done to prevent the commission of crime, to turn those disposed toward such a life into a life of honest effort, to take a boy or girl who is just entering upon the pathway of crime and turn his feet to the paths of rectitude, is a social service and a humanitarian service of the highest order. There are vast opportunities in this field. Some methods also must be devised for segregating the hardened criminal from those who may be redeemed to become useful members of society. Too often the former become professors of crime, and our jails and penitentiaries (in spite of the best efforts of sheriffs, jailers and wardens) become institutions for education in all the arts of the criminal profession. The whole subject of crime prevention has been too long ignored in this country. This is one of the reasons for the tremendous price we are now paying. Both morally and financially it is cheaper and easier to prevent crime than to attempt to cure it.

Secondly, the matter of crime detection and the apprehension of criminals. The subject of the detection of crime is in itself a vast one. Recent scientific discoveries have opened entirely new fields without disturbing in any substantial degree fundamental principles

that have long been known among experts. Those who are charged with the detection of crime should be given the best education in their profession and furnished with all the facilities which the scientific world affords. The matter of the apprehension of criminals is also one where much improvement can be made. The criminal pays no attention to artificial boundaries, whether of city, county or state. Too often our officials charged with the apprehension of criminals are bound down, hampered and limited by such lines. Such a commission as is recommended might be able to evolve a plan which would result in far greater efficiency than we now have in the fields of detection and apprehension.

Third, another subject worthy of careful and complete study is that of Penology. Among other things this might involve a complete survey of our jail system, our reformatories, our penitentiaries, our road camps, and kindred institutions. An important question for consideration is that of giving to convicts in our institutions some kind of training, technical or otherwise, to fit them to earn an honest livelihood after they are released. Another subject worthy of consideration is whether the state can be of greater assistance in helping released convicts to secure employment and keeping some check of their activities for a reasonable time after their release.

The foregoing observations are made not with the idea of expressing an opinion on any of the subjects, but as indicating the great necessity of such a commission as that recommended, the wide scope which its activities may well take and the great public benefits which may result.

Such a commission should be adequately financed. If objection be raised to the state spending the necessary money, it may be worth while to note that it is estimated the cost of crime to the United States is ten billions of dollars each year. Just what is the cost to the State of California can not be accurately stated, but it is fair to assume that we bear at least our fair proportion of this tremendous total. Bearing in mind the human and social, as well as the financial, cost of crime, it would seem doubtful whether money could be better expended than in ameliorating these conditions. Certainly no greater humanitarian service can be rendered.

The problem of crime is probably the most vital one now confronting our state and our nation. All our citizens, whatever their walk in life, their race, their color, their vocation or their political beliefs are equally subject to this menace. All are equally concerned in preserving the lives of their loved ones and themselves, in securing the sanctity of their homes and the security of the property accumulated by their toil. Serious as is the problem of crime, it is by no means a hopeless one. If we meet it with true American courage and determination

the problem will be solved and the lives, homes and property of our citizens will be made safe and secure.

Respectfully submitted,

WALTER K. TULLER,
Chairman.

THOMAS M. GANNON,
JNO. U. CALKINS, JR.,
Commissioners.

Attest

F. W. FELLOWS, Secretary.

INDEX OF PROPOSED LEGISLATION.

References in ordinary numerals are to pages of this report; in italic numerals, to Penal Code sections involved.

ALTERNATE JURORS *See* Jurors, alternate.

AMENDMENTS. *See* Indictments and Informations.

APPEAL.

Appellate courts to pass on points requested by Attorney General	26	<i>1252</i>
Duty of district attorney on	26	<i>1256</i>
In habeas corpus cases	29	<i>1506</i>
Record on, how prepared and filed	25	<i>1246-1247d</i>
When to be set and heard	26	<i>1252</i>
Arrest, time for taking prisoner before magistrate after	13	<i>825</i>
Bribery, defined	11	<i>165</i>
Bail, provisions regulating	26	<i>1270-1307</i>

CHALLENGES, PEREMPTORY, NUMBER OF.

In general	19	<i>1070</i>
In joint trials	20	<i>1098</i>
To alternate jurors	19	<i>1089</i>
Comment on evidence by judge	33	

COMPLAINTS. *See* Indictments and Informations.

Consecutive sentences	12	<i>669</i>
-----------------------	----	------------

CONSTITUTIONAL AMENDMENTS.

Failure of defendant to testify, effect of	32	
Depositions in and outside of state, legislature to provide for taking of	33	
Waiver of jury trial in felony cases, permitting by consent	33	
Comment of judge on evidence, permitting	33	<i>et seq.</i>
District Courts of Appeal, authorizing legislature to create new divisions of	36	
District Courts of Appeal, shortening time for finality of decision of	36	
Prison Directors, authorizing legislature to provide compensation and expert assistants for State Board of	36	
Retrial, requiring defendant on retrial granted on his motion, to face original charge	37	
Criminal Insane, Hospital for	30	

Deadly weapon, increased periods of imprisonment for being armed with

	24	
	32	
Defendant, failure to testify, effect of	16	<i>1006</i>
Demurrers, time of hearing on	16	
Depositions, legislature empowered to provide for taking of, both in and out of state	33	
District attorney, duty of on appeal	26	<i>1256</i>

DISTRICT COURTS OF APPEAL.

Authorizing legislature to create new divisions of	36	
Shortening time for finality of decisions of	36	

DOUBT, REASONABLE.

Definition of	20	<i>1096</i>
How jury may be charged concerning	20	<i>1096a</i>

EMBEZZLEMENT. *See* Theft.

Extradition of witnesses	30	
Execution, stay of, to be granted solely by trial judge	25	<i>1243</i>
Failure of defendant to testify, effect of	32	
False pretense. <i>See</i> Theft.		

GRAND JURY.

May investigate public offenses	13	<i>915</i>
Obsolete provisions regarding	14	<i>941-942</i>
Service on defendant of testimony before	14	<i>925</i>

HABITUAL CRIMINALS.

Who are	12	<i>644</i>
Effect of foreign conviction in trial of	12	<i>668</i>
Punishment of	12	<i>644</i>
Habeas corpus, appeal in	29	<i>1506</i>
Hospital for Criminal Insane	30	

INDETERMINATE SENTENCE.		
In general	21	1168
Minimum periods of imprisonment under	22	<i>et seq.</i>
Trial court to recommend minimum term of imprisonment	23	
INDICTMENTS AND INFORMATIONS (Complaints). <i>See</i>		
Demurrers.		
Acquittal on one count, effect of as to other counts	14	954
Amendments to.		
Generally	16	1008
To add omitted names	16	995a
To charge prior conviction	15	969a
Form of	14	951
Immaterial errors in, of place or property involved	15	956
Joinder of offenses in	14	954
Prior convictions to be charged	15	969
Rules for framing, generally	14	952
Setting aside, grounds for	16	995
Sufficiency of	15	960
<i>id.</i>	15	959
Time for filing information	13	809
Innocence, limits of presumption of	20	1096
INSANITY		
Defendant to be committed to insane hospital if not guilty by reason of	16	1026
Defense of, waived by failure to plead	16	1026
Defendant, how released after commitment following verdict of not guilty by reason of	16	1026a
How pleaded	16	1016
May be combined with other pleas	16	1016
Minute entry of plea of	16	1017
Must be specially pleaded	16	1020
Trial, how conducted under plea of not guilty by reason of	16	1026
JOINT TRIALS. <i>See</i> Trials, joint.		
JUDGE.		
Comment of on evidence	33	
To instruct jury further when special verdict defective	21	1156
Duty to control proceedings at trial	18	1044
Duty to select jury	19	1078
JUDGMENT.		
Modification of, instead of new trial	25	1181
When to be pronounced	25	1191
JURORS, ALTERNATE.		
Number of peremptory challenges to	19	1089
When to become regular jurors	21	1123
Jury, duty of judge to select	19	1078
Jury trial, waiver of by consent	33	
LARCENY. <i>See</i> Theft.		
Lesser offense, reduction of judgment to, instead of new trial	25	1181
Life imprisonment, 25 years minimum period of incarceration under sentence of	23	1168
MAGISTRATE. <i>See</i> Arrest.		
MODIFICATION OF JUDGMENT. <i>See</i> Judgment		
Murder, punishment of	11	190
New divisions of District Courts of Appeal, legislature to be authorized to create	36	
NEW TRIAL.		
Original charge to be prosecuted	24	1180
<i>id.</i>	37	
PAROLE.		
Generally	21	1168
Effect of prior convictions on	23	<i>et seq.</i>
Effect of deadly weapons on	24	<i>et seq.</i>
PEREMPTORY CHALLENGES. <i>See</i> Challenges, peremptory.		
PLEA. <i>See</i> Insanity.		
Limits of evidence under plea of not guilty	16	1020
Maximum time allowed between, and trial	19	1050
Minimum time allowed between, and trial	18	1049
Time for, after demurrer overruled	16	1011
PLEADING. <i>See</i> Indictments and Informations.		
Policy, statement of, in conduct of criminal cases	13	681a

INDEX—Continued.

PRELIMINARY EXAMINATION.		
Postponements during course of	13	861
Reporters' transcripts of, serving and filing of.....	13	869
Time of holding.....	13	859
Presumption of innocence, limits of.....	20	1096
PRIOR CONVICTIONS.		
Increased periods of imprisonment because of.....	24	<i>et seq.</i>
In foreign state, effect of.....	12	668
PRISON DIRECTORS, STATE BOARD OF.		
Compensation for service, authorizing legislature to provide for	36	
Expert assistants, authorizing legislature to provide for.....	36	
Probation	21	1203
REASONABLE DOUBT. <i>See</i> Doubt, reasonable.		
REPORTERS, STENOGRAPHIC, TRANSCRIPTS OF.		
Fees for when not filed in time.....	13	869
Service of on defendant after commitment.....	13	869
Service of on defendant after indictment.....	14	925
Time for completing and filing.....	13	869
SENTENCE, INDETERMINATE. <i>See</i> Indeterminate sentence.		
Sentences, consecutive	12	669
Shortening time for finality of judgments of District Courts of Appeal	36	
SPECIAL VERDICT. <i>See</i> Verdict, special.		
STAY OF EXECUTION. <i>See</i> Execution, stay of.		
Theft	11	484-490a
TIME.		
For taking arrested person before magistrate.....	13	825
For allowing defendant to obtain counsel.....	13	859
For beginning preliminary examination.....	13	859
For which preliminary examination may be continued during course	13	861
For filing information.....	13	809
For hearing on demurrer.....	16	1006
For plea after demurrer overruled.....	16	1011
For defendant to prepare for trial after plea.....	18	1049
For trial after plea.....	19	1050
For pronouncing judgment.....	25	1191
For setting and hearing appeal.....	26	1252
For decision of District Court of Appeal to become final.....	36	
To be served before parole can be granted or prisoner released, in certain cases.....	23	1168
For hearing petition for release of defendant committed to state hospital because of insanity.....	17	1026a
TRIAL.		
Duty of judge to control proceedings at.....	18	1044
Maximum time allowed between plea and.....	19	1050
Minimum time allowed between plea and.....	18	1049
Trials, joint, peremptory challenges in.....	20	1098
Verdict of acquittal on one count, effect on other counts.....	14	954
Verdict, special, judge to instruct jury further when defective.....	21	1156
Waiver of jury trial by consent.....	33	
WEAPON, DEADLY. <i>See</i> Deadly weapon.		
Witnesses, extradition of.....	30	

O

ANNUAL REPORT

OF

JOHN E. KING
CHIEF, DIVISION OF PRINTING

STATE OF CALIFORNIA

SEVENTY-SEVENTH FISCAL YEAR ENDED JUNE 30, 1926



CALIFORNIA STATE PRINTING OFFICE
JOHN E. KING, State Printer
SACRAMENTO, 1926



Old plant, California State Printing Office, located at 15th and L streets, Sacramento. Erected as a Governor's mansion 1870, occupied as a printing office 1875-1923.



New California State Printing Office, 11th and O streets, Sacramento, completed September, 1923.

DEPARTMENT OF FINANCE—DIVISION OF PRINTING

EXECUTIVE OFFICE—CAPITOL BUILDING

JOHN E. KING	-----	Chief
ROBERT ALEXANDER	-----	Chief Clerk
HELEN DAVIDSON	-----	Secretary

PRINTING PLANT—ELEVENTH AND O STREETS

JOHN M. WELSH	-----	General Superintendent
HARRY K. ORMAN	-----	Foreman Composing Room
DANIEL D. SULLIVAN	-----	Foreman Press Room
ALEXANDER CROSSAN	-----	Foreman Job Department
WM. P. ARNOLD	-----	Assistant Bindery Foreman
NELL C. HAYES	-----	Bindery Forelady
JAMES F. LYON	-----	Foreman Proof Section
H. F. SOFGE	-----	Machinist Foreman Linotype Section
EDWARD C. SUMPFF	-----	Foreman Monotype Section
L. R. WERTZ	-----	Foreman Machine Shop

ACCOUNTING DEPARTMENT—ELEVENTH AND O STREETS

DANIEL M. HIGGINS	-----	Auditor
NELLIE M. TRUE	-----	Bookkeeper
EDITH KERR	-----	Timekeeper

STATE PRINTERS OF THE STATE OF CALIFORNIA

1850-1926

Henry H. Robinson	-----	January 10, 1850, to May 4, 1850, elected by legislature
Jonas Winchester	-----	May 4, 1850, to March 31, 1851, appointed by Governor
James B. Devoe	-----	March 31, 1851, to May 1, 1851, appointed by Governor
Eugene Casserly	-----	May 1, 1851, to June 1, 1852, elected by legislature
George K. Fitch	-----	June 1, 1852, to February 3, 1853
Vincent E. Geiger	-----	June 1, 1852, to February 3, 1853

(Contract for state printing assigned to Geo. Kerr & Co.)

Geo. Kerr & Co.	-----	February 3, 1853, to May 4, 1854, contract
Benjamin B. Redding	-----	May 4, 1854, to January 7, 1856, elected by people
James Allen	-----	January 7, 1856, to January 4, 1858, elected by people
John O'Meara	-----	January 4, 1858, to January 2, 1860, elected by people
Charles T. Batts	-----	January 2, 1860, to January 6, 1862, elected by people
Benjamin P. Avery	-----	January 6, 1862, to December 7, 1863, elected by people
Orlando M. Clayes	-----	December 7, 1863, to December 2, 1867, elected by people
Daniel W. Gelwicks	-----	December 2, 1867, to December 4, 1871, elected by people
Thomas A. Springer*	-----	December 4, 1871, to February 26, 1874, elected by people
Grant H. Springer	-----	March 5, 1874, to July 21, 1875, appointed by Governor
Edward G. Jefferies	-----	July 21, 1875, to December 9, 1875, appointed by Governor
Frank P. Thompson	-----	December 9, 1875, to January 8, 1880, appointed by Governor
John D. Young	-----	January 8, 1880, to January 10, 1883, appointed by Governor
James J. Ayres	-----	January 10, 1883, to January 13, 1887, appointed by Governor
Philip A. Shoaff	-----	January 13, 1887, to September 27, 1887, appointed by Governor
John D. Young	-----	September 27, 1887, to January 8, 1891, appointed by Governor
Alfred J. Johnston	-----	January 8, 1891, to January 7, 1895, appointed by Governor
Alfred J. Johnston	-----	January 7, 1895, to January 2, 1899, elected by people
Alfred J. Johnston	-----	January 2, 1899, to January 5, 1903, elected by people
William W. Shannon	-----	January 5, 1903, to January 7, 1907, elected by people
William W. Shannon	-----	January 7, 1907, to January 2, 1911, elected by people
William W. Shannon†	-----	January 2, 1911, to November 23, 1911, elected by people
Friend Wm. Richardson	-----	November 23, 1911, to January 4, 1915, appointed by Governor
Robert L. Telfer †	-----	January 4, 1915, to October 11, 1920, appointed by Governor
James M. Cremin	-----	October 11, 1920, to January 8, 1923, appointed by Governor
Frank J. Smith	-----	January 8, 1923, to January 1, 1925, appointed by Governor
John E. King	-----	January 1, 1925, to -----, appointed by Governor

*Died in office.

†Resigned.

DEPARTMENT OF FINANCE—DIVISION OF PRINTING

Sacramento, California,
December 1, 1926.

To His Excellency, FRIEND W. M. RICHARDSON,
Governor of California.

SIR: I herewith submit the annual report of the Chief, Division of Printing, for the seventy-seventh fiscal year, ended June 30, 1926.

The record of the department is presented mostly in figures and statistics.

The success of the department is measured by its operating costs, and tested by that gauge the State Printing Office was more successful during the seventy-seventh fiscal year than any other year of its operation.

The Political Code of the State of California (Article XII, par. 540, sub. 4) provides that the price for printing, binding, etc., shall be fixed from time to time to cover all costs of material and labor necessary to do the work, but shall not take into consideration the cost of the plant. Manifestly, however, the cost must include the cost of the machinery and equipment used in the process of manufacture. We therefore add 5 per cent to the total cost of all work performed to provide for the replacement of machinery, and to cover overhead expenses that are not otherwise provided for.

The State Board of Control in January, 1921, in a letter from S. P. Allen to James M. Cremin, authorized the charge of 5 per cent to be added to the cost of all work to provide a reserve fund for the replacement of worn out and obsolete machinery. Since that time, with the exception of a special appropriation (295-1921) in the same year, all machinery and equipment purchases have been made from this reserve accumulation.

To show how closely the charges for work conformed to the charges for the finished product during this particular year, attention is directed to the Surplus or Accumulated Excess Income Statement, page 14, of this report. It will be noted by excluding the 5 per cent from the total sales of \$607,652.81 that the charge for the finished product exceeded the cost less than one-third of one per cent. In other words, the office supported itself exclusively from the sale of its product without any surplus other than the 5 per cent which, as above explained, is for the replacement of worn out and obsolete machinery.

EASTERN TEXTBOOK PRINTING ESTABLISHMENTS

Primarily for study and comparison of machinery and methods used in the larger school book printing establishments of the East and Middle West, a visit to ten of the plants was made during the month of August, 1925.

Much of the information obtained relates to matters of routine in printing office detail of interest only to the superintendent and foremen at the State Printing Office, while the investigation of the various types of machinery used in pressrooms and binderies is of a purely technical nature not likely to be of absorbing interest to those unversed in printing office knowledge; nor even to printers unfamiliar with the special character of school book printing.

That comparatively few of the twenty or more school book publishing houses have printing plants, was a somewhat surprising discovery. Except in a few instances, the publishers have their books printed under contract with various book printing plants, located for the most part in or near New York, Boston and Philadelphia. The American Book Company is a notable exception, this concern, the largest in the world, having its own printing plants at New York and Cincinnati. The editions of this company are so large and the plants are so admirably equipped with the latest machinery that it is difficult to find basis for comparison with the California State Printing Office. But many of the other plants visited are of comparable size and the annual production of similar quantity, although usually the editions are larger and the number of texts less. As the quantity number of an edition bears a direct relation to the cost per book—at least up to a certain maximum quantity—it has not been easy to find other plants where all of the factors are comparable with the California State Plant.

That printing of school books by the state is economical is shown by the prices charged by school book publishers in other states. I have found in no state prices quoted by dealers that do not average from 100 to 250 per cent higher than the cost of manufacture at the California plant, and the saving to the school districts of the state amounts to approximately \$300,000 annually. This saving pays for all of the other printing the state requires.

That the California State Printing Office is operated efficiently will not be controverted by anyone familiar with printing office management, and the fact that production costs are as low as the production costs of private printing plants of comparable size in San Francisco and Los Angeles tells its own story of the efficiency of management. For this happy situation much credit must be given the general superintendent, Mr. J. M. Welsh, and the foremen of the various departments.

It may be said in criticism of these statements that a state-owned plant operates under conditions different from privately owned plants, inasmuch as the items of rent, insurance, interest on the investment and profit are not added to the overhead costs. Granting this condition, and adding a sufficient amount to the overhead to make allowance for these items, our production costs are still as low as in the privately owned plants.

And is there reason why this should not be true? The State Printing Office is operated as a business institution. There are no incompetents on the pay roll, neither politics nor favoritism has a place in its management, and under the state civil service law and by reason of desirable working conditions competent men and women are engaged and they are satisfied to remain. Permanency of employment is good for employer and employee. In the state plant continuity of employment will average at least twice as long as in privately owned plants. One employee has been with the state plant 43 years, and there are at least 25 whose terms of employment date back from 15 to 35 years. There are few changes except as the increase or diminution of work calls for variation in the number.

Very often the argument is made in other states that a state printing plant can not be economically or efficiently operated because of the widespread belief that governmental or state supervision is extravagant and political.

Whatever the situation may be elsewhere, or whatever it may once have been in California, it is not true today in this state nor has it been true for many years. In 1911, Friend William Richardson, now Governor, was appointed State Printer, and his long experience as a newspaper man and printer, as well as his fine talent for organization, was utilized in bringing the plant to a high degree of efficiency, and in the years since then the men he had trained in foremanship and management have continued the good work. Later the State Civil Service Commission was established, and through helpful cooperation of this agency better trained workmen were secured. Purchases of all materials are made through the Board of Control, and all of the financial transactions are supervised and approved by this body, of which the printing department is a division.

In comparison with book printing plants I have visited, the California State Plant is admirably equipped with machinery suitable to the nature of the product. There are many improved and expensive machines used elsewhere in some of the operations in book printing, but in most instances they could not be economically used here. Unless a machine can be used practically all of the time the cost of maintenance is often greater than the additional labor cost on a slower and cheaper machine. It has been the endeavor of the management to increase the capacity of the plant only as the growth of business warrants.

Although state publication of elementary textbooks was commenced in 1886, under the Perry amendment to the state constitution, and has been acknowledgedly successful from the start, especially in lowering the price of school books to the people of the state, California and Kansas are as yet the only states of the nation where state publication is the practice.

PRINTING OF HIGH SCHOOL TEXTBOOKS.

The Kansas statute, adopted in 1909, is broader than that of California, and under this law the state school book commission is specifically required to have printed at the state printing office a complete series of school textbooks for use in the public schools, including the high schools. The commission is also required to adopt and purchase from private publishers such books as they find it impossible or impracticable to have printed at the state printing office. Under this law a series of elementary textbooks, similar to the California series, is printed at the state printing office, also a considerable number of high school textbooks.

Practicability of printing high school books in California was considered by a joint legislative committee at the session of 1915. This committee was appointed pursuant to Assembly Concurrent Resolution No. 26, and Senator Newton W. Thompson of Los Angeles County was chairman.

The committee reported that "*at this time* it is not expedient that the state should print textbooks for pupils of high schools." The main argument against the proposed plan was the small number of high school pupils compared to the number of elementary pupils. At the time of this report the number of high school pupils was estimated to be 76,000, of which 15,000 were enrolled in night schools maintained in the larger centers of population.

The last report of the State Superintendent of Public Instruction shows that the phenomenal growth of California is reflected in the school enrollment. In 1913 the high schools of the state had 66,000 pupils. In 1923—a decade later—there were 305,000 pupils, representing a growth of more than 500 per cent. It may be true that high school texts could not be printed economically by the state for 66,000 pupils, but this argument would not hold good today. Reduced to terms of the arguments advanced ten years ago, an edition of 5000 books would not be economical, but an edition of 25,000 books would be economical. Obviously, there is a distinction and a difference.

The printing of high school textbooks by the state would first of all necessitate more uniformity in texts, for at present and during the entire educational history of the state the selective list has been very wide, embracing several thousand books from upward of seventy publishers. The greater number of these selective texts are designed for supplemental work, and in no event used in sufficient quantity to justify state publication. Some of the members of the State Board of Education and a great many educators and teachers of the state believe that textbooks for certain subjects could be standardized to a point where state printing would be in sufficient quantities to be economical. At least Kansas, with approximately a third of the high school enrollment of California, believes this plan to be economical and beneficial. Economies of production depend almost wholly on quantity, and the argument of ten years ago that there is not sufficient demand for any of the high school textbooks to justify state publication is subject to revision by reason of the fact that high school enrollment has increased from 66,000 to 305,000 in the last decade. If it is found that editions of from 15,000 to 25,000 in any of the high school texts are warranted, then it may be safely stated as a printing office conclusion that state publication would mean a considerable saving.

This has been the experience in state publication of elementary texts, for it is of general knowledge that textbooks for the elementary schools of California are furnished to the school districts at from 40 to 50 per cent of the prices quoted by school book publishers of the East. And it must not be forgotten that many of the arguments now advanced against the state printing of a limited number of high school texts were used at the time the state engaged in the printing of elementary books. And these arguments, in most instances false and misleading, are being used today in every state where an effort is being made to obtain state printing of school books, either for the elementary or high schools. Analyzed, they represent the selfish business considerations of private school book publishers, whose lobbyists and agents are ubiquitous and noisy wherever a state legislature is in session or a convention of educators has gathered.

So powerful has become the political influence of the organized private publishers that many legislative bodies have given up in despair with regard to the establishment of a state printing plant or a reduction in the prices charged for school books. It is common knowledge that in practically all of the states many of the most popular city and county superintendents have found it financially advantageous to resign their positions and become agents and propagandists for the school book publishers. No organization of the nation

works in closer harmony or has a higher or more efficient type of retainers.

The California law providing for the state publication of textbooks was not the result of a legislative fight against the private publishers. It was accidental and unexpected. At many sessions of the legislature a bill of this nature had been introduced, always in the expectation that the school book publishers would be interested in seeing the bill die in committee or meet some other calamity easily maneuvered in the rush of legislative work. The constitutional amendment of 1883 was submitted, it is frequently said, with the notion that a similar fate would be welcomed, but evidently the agents of the publishing houses, sensing no danger, made no serious fight to defeat the bill, and on the last night of the session, in the hurry and turmoil attendant upon these occasions, the amendment was submitted, greatly to the surprise of everybody, including the members of the legislature. In the election of 1884 the amendment was adopted by the people by a practically unanimous vote, and was followed by the necessary enabling legislation in 1885, and by the latter part of 1886 the novel experiment, first of the kind in the country, was launched. The newness of the scheme and the limitations of the printing office naturally brought many grievous mistakes. The shock troops of the book publishers were again brought into action, and but for the fact that the law was imbedded in the constitution there is little doubt it would have been repealed.

Even under the most adverse conditions—with the school people almost unanimously opposed to the plan; with the State Printing Office in control of political adventurers and the asylum of aged and broken down printer friends of members of the legislature; with inadequate facilities—all combined to discourage the hitherto untried experiment—the printing of elementary school books was an immediate success from the standpoint of actual saving to the people.

Seemingly the time has arrived to widen the scope of state printing of textbooks by including at least some of the high school books. Embarking upon this venture many years ago, Kansas has shown no disposition to change the plan, but from time to time the board of education has added new texts to the high school series. And it should be remembered that Kansas has less than a third of the high school enrollment of which California boasts.

According to figures furnished by J. H. McIlhenny, Clerk of the Kansas School Book Commission, the publisher's list price on the book of geometry is \$1.38, and Kansas pays a royalty on each copy of this book sold, prints it and sells it to the student at 75 cents. The publisher's price of the United States History is \$1.38; state printed the price is 69 cents. In 1922 the state of Kansas printed two algebras. Under contract with the publishers the cost would have been 92 cents and \$1.02 each. The state price is 61 cents. All of the grade textbooks are printed at the Kansas state printing office, nine new books being taken over in the year 1923. Six high school texts are now being printed, and a total of forty-seven school books is printed by the state. Eventually the state of Kansas hopes to print at least one-half of the high school texts.

The experience of California is similar to that of Kansas. Cost of printing elementary books here has been somewhat less, by reason of the larger average editions, and there is no reason why the State of

California could not print high school texts at a price somewhat less than Kansas, as the editions would be considerably larger. Despite radical advances in the price of paper, as well as an 11 per cent increase in wages resultant from a new scale being adopted in 1924, the cost of elementary textbooks has been increased less than 7 per cent.

The State Printing Office could undertake the printing of high school texts without expense for additional equipment. The foremen and employees are acquainted with the details of school book printing, and additional books would assure less variation in the number of employees, thus making it possible for the office to retain in permanent employment a larger number of the workmen now given work only during the peak load. Undoubtedly, there would be an added saving of a large sum to the people of the state, and the increased volume of school book printing would bring about lower prices for elementary books.

These conclusions have been reached after careful study of the situation from the printing office standpoint, and have the concurrence of the superintendents of the several departments of the printing office having in charge the work of printing the elementary school books.

NEW STYLE FOR LEGISLATIVE BILLS.

Notable changes in the method of printing legislative bills will be effective at this session. After careful study by the State Printer and various members of the printing committees of the Senate and Assembly of the methods in vogue in other states, the plan used by the Government Printing Office in printing congressional bills has been adopted. For amended bills ~~canceled~~ or "strike-out" type will show deletions from the original text, while new matter will be set in *italics*. This will give the hurried reader a definite understanding of eliminations and additions. The change necessitated the purchase of considerable additional equipment and involves a slight added expense for composition, but it is believed that the benefits will more than compensate for the increased cost.

Yours respectfully,



Superintendent, Division of Printing.

**FINANCIAL STATEMENTS AND REPORTS
SEVENTY-SEVENTH FISCAL YEAR
JULY 1, 1925, TO JUNE 30, 1926**

BALANCE SHEET

ASSETS

	June 30, 1925	June 30, 1926
Available appropriated funds.....	\$151,878 20	\$311,678 12
Printing fund.....	32,134 75	43,578 28
Revolving fund.....	1,000 00	1,000 00
Petty cash.....		15 00
Warrants receivable.....	31,358 84	49,131 84
Accounts receivable.....	94,412 28	71,287 91
Stores.....	176,550 75	182,691 86
Stores pending.....		13,997 51
Work in progress.....	39,870 60	10,633 24
State reclamation board warrants.....	967 80	967 80
Prepaid insurance.....	1,417 93	305 61
Deferred charge to operating.....	303 64	352 97
Disbursements recollectible.....		457 95
Accrued interest on warrants.....	151 88	219 62
Property and equipment.....	621,409 94	634,558 51
Totals.....	\$1,151,456 61	\$1,320,876 22

LIABILITIES

	June 30, 1925	June 30, 1926
Appropriation, building and site, Chap. 703-1921.....	\$0 70	
Appropriation, completion plant, Chap. 5-1923.....	1,166 08	
Appropriation, salaries, Chap. 121-1923, 76th fiscal year.....	939 24	\$939 24
Budgetary allotment account deficiency, salaries 76th fiscal year.....	596 34	596 34
Appropriation, support, Chap. 121-1923, 76th fiscal year.....	149,175 84	138,317 02
Appropriation, salaries, Chap. 30-1925, 77th fiscal year.....		78,928 49
Appropriation, support, Chap. 30-1925, 77th fiscal year.....		92,897 03
Claims filed.....	31,358 84	49,131 84
Liability for unearned collections.....	38,414 00	2,680 30
Vacation reserve.....	18,112 67	14,485 19
Unclaimed wages.....	30 03	30 03
Accountability for property and equipment.....	621,409 94	634,558 51
Accumulated excess income.....	290,252 93	308,312 23
Totals.....	\$1,151,456 61	\$1,320,876 22

INCOME AND EXPENDITURES, JUNE 30, 1926

	Expenditures	Receipts
*Direct charges to production.....	\$236,991 53	
Overhead general—operating.....	45,819 56	
Overhead general—spoilage.....	71 12	
Overhead general—property and equipment.....	769 51	
Composing room—operating.....	96,656 23	
Composing room—spoilage.....	67 51	
Composing room—property and equipment.....	14,353 95	
Press room—operating.....	48,009 63	
Press room—spoilage.....	9 95	
Press room—property and equipment.....	196 40	
Bindery—operating.....	117,613 38	
Bindery—spoilage.....	285 01	
Bindery—property and equipment.....	1,064 30	
Stock room—operating.....	1,678 90	
Stock room—spoilage.....	48 93	
Cost of miscellaneous sales.....	398 19	
Cost sales—firearms, records and index to laws.....	157 50	
General fund—supplement index to laws.....	43 60	
Accumulated excess income.....	47,261 51	
*Sales.....		\$607,652 81
Discounts earned.....		3,776 16
Accrued interest.....		67 74
Totals.....	\$611,496 71	\$611,496 71

*Analysis direct charges:

Paper, expenses, etc.....	\$179,465 40
Bindery material.....	40,331 89
Ink.....	4,059 34
Zincos, electros, etc.....	9,642 79
Wages direct to jobs.....	3,492 11
Totals.....	\$236,991 53

*Analysis sales:

Education.....	\$259,200 02
Legislative.....	30,733 01
Other departments.....	317,713 78
Totals.....	\$607,652 81

SURPLUS OR ACCUMULATED EXCESS INCOME

	Debit	Credit
Credit July 1, 1925.....		\$290,252 93
Property and equipment adjustment.....		30 02
Rebate on fuel oil.....		5 13
Income and expenditures—		
Balance June 30, 1926.....	\$47,261 51	
Less decrease work in process.....	29,237 36	
Net increase.....		18,024 15
Balance June 30, 1926.....	\$308,312 23	
Totals.....	\$308,312 23	\$308,312 23

Unexpended surplus.....	\$18,024 15
Machinery and equipment purchases.....	16,384 16
Less discount and interest.....	\$34,408 31
	3,843 90
5% added to cost of work.....	\$30,564 41
Excess charged over cost.....	28,935 00
	\$1,629 41 = 28/100 per cent

MATERIAL AND SUPPLIES ON HAND, JUNE 30, 1926

Bindery stock.....	\$45,918 81
Press room ink.....	3,648 87
Rubber stamp department.....	518 77
Gasoline.....	7 40
Commissary.....	527 18
Stationery and office supplies.....	463 51
Carpenter shop material.....	38 22
Machine shop material.....	288 10
Shipping department.....	383 43
Miscellaneous material.....	40 54
Dealers' record of sale of firearms.....	136 58
Index to Laws of California.....	3,484 26
Index to Laws and Supplement.....	847 50
Supplement to Index—buckram cover.....	1,214 80
Supplement to Index—paper cover.....	588 00

Detail of paper stock—		
Bond.....	\$16,944 77
Book.....	69,771 59
Cardboard.....	4,590 25
Cover.....	5,863 81
Envelopes.....	6,283 65
Flat.....	5,926 60
Ledger.....	10,480 39
Miscellaneous.....	1,631 49
Manila.....	2,782 50
Ruled.....	59 27
Shipping tags.....	221 57
		\$124,555 89
Totals.....	\$182,691 86

COMPARATIVE STATEMENT OF MATERIALS AND SUPPLIES (Stores)

	June 30, 1925	Increase or decrease	June 30, 1926
Paper stock.....	\$126,516 87	—\$1,960 98	\$124,555 89
Bindery stock.....	41,524 17	+4,394 64	45,918 81
Press room ink.....	2,507 90	+1,140 97	3,648 87
Rubber stamp department.....	606 46	—87 69	518 77
Gasoline.....	8 22	—82	7 40
Commissary.....	409 33	+117 85	527 18
Stationery and office.....	456 61	+6 90	463 51
Carpenter shop.....	29 92	+8 30	38 22
Machine shop.....	258 73	+29 37	288 10
Shipping department.....	449 73	—66 30	383 43
Miscellaneous.....		+40 54	40 54
Dealers' record of sale of firearms.....	218 14	—81 56	136 58
Index to Laws of California.....	3,564 67	—80 41	3,484 26
Index to Laws and Supplement.....		+847 50	847 50
Supplement to Index—buckram.....		+1,244 80	1,244 80
Supplement to Index—paper.....		+588 00	588 00
Totals.....	\$176,550 75	+\$6,141 11	\$182,691 86

+ Increase. — Decrease.

PROPERTY AND EQUIPMENT, JUNE 30, 1926

	Balance June 30, 1925	Increase or decrease	Balance June 30, 1926
Building and site.....	\$264,183 37	+ \$1,313 50	\$265,496 87
Capitol office.....	2,645 36	+ 36 05	2,681 41
Accounting department.....	4,379 26	+485 29	4,864 55
Composing room.....	112,271 69	+8,304 27	120,575 96
Rubber stamp department.....	270 49	+53 59	324 08
Proof room.....	1,565 65	+ 1 00	1,566 65
Machine and carpenter shop.....	4,538 70	—1,796 09	2,742 61
Press room.....	91,398 95	—1,073 20	90,325 75
Monotype department.....	24,431 72	+3,716 64	28,148 36
Bindery.....	94,239 62	+2,233 68	96,473 30
Motors.....	12,077 01	—160 00	11,917 01
Electric fans.....	470 09		470 09
Shipping department.....	210 00	+18 39	228 39
Delivery trucks.....	2,084 69		2,084 69
Stock room.....	6,405 19	+15 45	6,420 64
Water coolers.....	238 15		238 15
Totals.....	\$621,409 94	+\$13,148 57	\$634,558 51

+ Increase. — Decrease.

EXPLANATION OF INCREASE—PROPERTY AND EQUIPMENT

Purchased from Printing Fund (see statement following).....	\$16,384 16
Purchased from Chapter 5-1923.....	1,166 08
Transfers from operations.....	871 34
	\$18,421 58
Less value of old machinery and equipment, written out of account.....	5,273 01
Increase.....	\$13,148 57

**PROPERTY AND EQUIPMENT PURCHASED FROM PRINTING FUND
DURING YEAR ENDING JUNE 30, 1926**

Building—						
Electric heaters.....						\$147 42
Capitol Office—						
Sectional bookcase.....						32 85
Accounting—						
Marchant calculator, Model EA9-2276.....	\$493	50				
Allowance on old Marchant calculator 1249.....		175	00			
				\$318	50	
Stand for Marchant calculator.....					22	05
Remington typewriter 30 BLM51094.....	\$103	28				
Allowance on old Underwood typewriter 5-40034.....		17	50			
					85	78
Steel safe cabinet.....					129	11
High revolving chair.....					11	00
4 chairs.....					22	80
						589 24
Composing Room—						
2 Linotype machines, Model 25, and equipment.....	\$8,627	71				
Allowance on 2 old Linotype machines, Model 5.....		3,600	00			
				\$5,027	71	
6 Linotype magazines.....				1,149	45	
1 set Linotype matrices.....				116	40	
4 imposing tables.....				1,450	40	
17 book chases.....				470	00	
10 Wetter numbering machines.....				250	00	
2 steel galley transfer trucks.....				197	00	
Galley racks, cabinets, etc.....				991	76	
9 chairs.....				69	60	
520 square yards linoleum.....				977	60	
						10,699 92
Rubber Stamp Room—						
Enameled sink.....				\$50	34	
2 graduated measures.....					3 25	
						53 59
Press Room—						
Ortible ink agitator for Miehle press.....				\$140	00	
30 square yards linoleum.....					56 40	
						196 40
Monotype Department—						
Type and rule caster.....				\$1,948	94	
Molds.....					831 25	
Mold attachment.....					350 00	
Matrices.....					437 00	
Pyrometers.....					33 25	
						3,600 44
Bindery—						
30" Burton slot perforator and motor.....				\$623	09	
44" beam for ruling machine.....					125 00	
Bench grinder.....					34 50	
150 square yards linoleum.....					281 71	
						1,064 30
						\$16,384 16

**COMPARATIVE STATEMENT OF PROPERTY AND EQUIPMENT PURCHASES
1921-1926 INCLUSIVE**

	June 30, 1921	June 30, 1922	June 30, 1923	June 30, 1924	June 30, 1925	June 30, 1926
Old building.....	\$46 63		\$193 37			
Building and site.....				\$2,090 46		\$147 42
Capitol.....			75 95	40 70	\$55 05	32 85
Accounting department.....	548 29	\$69 38	712 95	793 85	732 80	589 24
Composing room.....	23,309 50	4,055 81	4,539 99	3,104 51	4,992 47	10,699 92
Rubber stamp department.....	4 25	80				
Proof room.....	153 20	8 75		9 81	5 04	53 59
Machine and carpenter shop.....	72 30	75 77	250 00	1,215 90	373 49	
Press room.....	49 05	15,633 09	3,871 03	4,098 72	2,164 58	196 40
Monotype department.....		9,459 07	1,402 93		73 84	3,600 44
Bindery.....	3,205 29	5,839 73	6,604 49	13,530 57	2,660 95	1,064 30
Motors.....		40 73	6,319 69	576 76	943 00	
Electric fans.....	133 50		26 23			
Delivery trucks.....	713 76		148 02			
Stock room.....		2,619 97	33 83	3,771 36		
Totals.....	\$28,235 77	\$37,803 10	\$23,882 44	\$29,232 64	\$12,001 22	\$16,384 16
Appropriated, special, chapter 293, 1921.....		43,021 81	503 19			
Grand totals.....	\$28,235 77	\$80,824 91	\$24,385 63	\$29,232 64	\$12,001 22	\$16,384 16

¹ Decrease.

This statement includes only operating equipment such as printing presses, Linotypes, bindery equipment, etc.

It does not include building expenditures such as steam heating equipment, elevator equipment, etc.

STATEMENT SHOWING PRINCIPAL ITEMS OF MACHINERY AND EQUIPMENT IN STATE PRINTING PLANT

Bindery—		
Jungst 30 1/2 box gathering machine.....	1	
Smythe case maker.....	1	
Sheridan case maker.....	1	
Casing-in machine.....	2	
Seybold trimmers, 50".....	1	
Seybold trimmer, 3-blade.....	1	
Seybold duplex trimmer.....	1	
Dexter cutting machine, 44".....	1	
Brown and Carver paper cutter, 50".....	1	
Laureate press.....	1	
Roounder and backer.....	1	
Seybold compressor.....	2	
Hickok ruling machines.....	1	
Brackett stripping machine.....	1	
Berry drilling machine.....	2	
Rosback perforators.....	5	
Morrison wire stitchers.....	3	
Rosback wire stitchers.....	6	
Singer sewing machines.....	6	
Smythe sewing machines.....	1	
Cross continuous feeder and Dexter folder.....	2	
Quad-Sixteen folders.....	3	
Feeder for folders.....	1	
Single 16 folder.....	1	
Double 16 folder.....	2	
Cleveland Model B folder.....		
Numbering machines, standing presses, round corner machine, perforators, bundling machines, etc.....		Various
Composing Room—		
Linotype machines, Model 5.....	6	
Linotype machines, Model 8.....	2	
Linotype machines, Model 25*.....	3	
Linotype machines, Model 26.....	1	
*Four additional purchased since June 30, 1926.		
Linotype magazines.....		63
Linotype matrices (fonts), approximately.....		100
Miller saw trimmers.....		4
Monotype casters.....		4
Monotype keyboards.....		3
Press Room—		
Miehle cylinder presses.....		9
Miehle two-color press.....		1
Multi-color presses.....		2
Miehle vertical presse.....		2
Chandler and Price Platen presse.....		5
Chapman electric neutralizers.....		9
Dexter feeders.....		10
Miller feeders.....		2
Miscellaneous—		
Dodge delivery trucks.....		2
Baker electric truck.....		1
Economy tiering machine.....		1

PAY ROLL COMPARISON

	1921	1922	1923	1924	1925
July.....	\$32,449 77	\$24,494 28	\$25,780 85	\$23,387 18	\$27,454 77
August.....	31,499 23	25,637 67	25,035 65	25,131 29	28,855 53
September.....	25,572 91	32,752 84	22,669 69	28,071 10	25,021 89
October.....	26,448 28	22,983 50	24,638 66	25,492 78	24,133 86
November.....	24,645 41	23,081 32	20,703 68	23,318 13	21,270 25
December.....	26,482 80	25,675 30	19,709 72	26,747 43	23,138 58
	1922	1923	1924	1925	1926
January.....	\$24,333 86	\$39,527 70	\$23,371 48	\$40,177 12	\$22,970 44
February.....	23,297 36	33,210 72	20,111 66	28,853 61	20,530 54
March.....	25,357 49	38,339 46	21,885 05	43,577 17	22,984 41
April.....	23,431 45	41,029 34	22,229 05	43,509 40	24,394 31
May.....	26,605 29	38,945 98	22,082 76	27,180 49	21,912 16
June.....	27,160 28	28,810 06	23,282 71	26,808 76	25,036 77
Totals.....	\$317,284 13	\$374,488 17	\$271,509 96	\$362,254 46	\$287,703 51

ACCOUNTS PAYABLE
Audited Accounts Passed for Payment.

	June 30, 1925	June 30, 1926
Allen's Press Clipping Bureau.....	\$2 00	\$4 00
Alta Engraving Company.....	128 72	350 18
American Glue Company.....		34 70
American Railway Express Company.....	9 03	12 57
American Type Founders Company.....	31 17	1,943 31
Associated Oil Company.....	23 50	
Ault Wiborg Company.....		60 38
Blake, Moffitt and Towne Company.....		1,601 47
Bonestell and Company.....	1,031 79	127 01
Borroughs Towel System.....	579 18	49 33
Bracket Stripping Machine Company.....	49 33	6 17
Harry W. Brintnall Company.....		30 67
Burroughs Adding Machine Company.....		6 60
California Transportation Company.....	8 57	1 40
California Welding and Cutting Company.....	8 50	
Clarkson Glue Company.....		258 47
Commercial Foundry.....		
E. T. Crane.....	5 92	
Crane Company.....	5 00	
H. S. Crocker Company.....		10 60
Dome Engraving Company.....		69 80
Envelope Corporation.....		9 06
Federated Metals Corporation.....	332 31	
Department of Finance, Bureau of Stores.....		118 50
Department of finance, telephone service.....	23 06	55 48
Fobes Supply Company.....		8 19
Friend and Terry Lumber Company.....	21 28	
Gerhardt, Katz and Wankowski.....	6 67	47 74
General Paper Company.....		595 60
Glass-Glo Manufacturing Company.....	1,471 93	4,469 35
Glueol Manufacturing Company.....		6 75
Great Western Power Company.....		40 31
William Griswold.....	313 64	352 97
Norman F. Hall Company.....	7 80	
Highway Commission.....	47 24	541 44
John E. King (traveling expenses).....	47 79	21 45
Kirk, Geary and Company.....		19 89
C. H. Krebs and Company.....	11 60	3 55
Latourrette-Fical Company.....	5 39	
Leitch Drayage and Warehouse Company.....	11 40	
Thomas Lewis.....	3 35	10 10
L. W. Matthias.....		40 00
Joseph E. Mauro.....	21 13	49 48
Mergenthaler Linotype Company.....	22 00	
Miehle Printing Press Company.....	2,545 98	60 05
Monotype Company.....	37 83	4 89
Geo. H. Morrill Company.....	44 78	256 60
Walton N. Moore Company.....		32 28
Oak Park Furniture Company.....	597 58	
Pacific Gas and Electric Company.....		6 10
Pacific Telephone and Telegraph Company.....	111 73	74 91
Reliance Lithograph Company.....	16 60	5 80
Rex Rubber Stamp Company.....		311 50
Rosenberg and Sons.....	9 65	
City of Sacramento, water service.....	110 40	99 30
City of Sacramento, garbage collection.....	51 00	54 00
Sacramento Rubber Company.....	15 00	15 00
Sacramento Tent and Awning Company.....	4 05	7 92
Oscar J. Sarlandt.....	8 00	
Schaw-Butcher Company.....	3 25	16 00
Shell Oil Company.....	23 24	32 57
R. H. Smith Manufacturing Company.....		18 50
Standard Machinery Company.....		83 69
Standard Oil Company.....		9 17
Sterling Electrical Company.....	16 02	
Superior Type Company.....	9 13	
Sutter Photo-Engraving Company.....	77 07	6 00
Thomson-Diggs Company.....	601 17	361 96
Union Oil Company.....	4 10	17 29
Van Voorhies-Phinney Company.....		12 92
D. N. and E. Walters Company.....		5 70
Weinstock Lubin Company.....		349 58
Zellerbach Paper Company.....		13 10
Revolving Fund (postage stamps).....	9,484 80	23,423 88
Miscellaneous small accounts.....	75 00	
Totals.....	17 39	16 37
Pay roll for last half of June.....	\$18,102 24	\$36,250 57
	13,256 60	12,881 27
Grand total.....	\$31,358 84	\$49,131 84

ACCOUNTS RECEIVABLE
Balances Due From State Institutions and Departments

	June 30, 1925	June 30, 1926
Accident Commission, Industrial	\$2,425 02	\$1,440 56
Adjutant General	9 85	123 15
Agricultural Society (State Fair)	1,512 15	331 89
Agriculture, Department of	832 82	1,450 60
Architecture	6 25	35 05
Assembly	198 55	23 05
Athletic Commission	240 10	214 51
Attorney General	238 75	598 30
Balboa Park Buildings	16 35	-----
Banking Department	1,210 05	755 61
Bar Examiners, Board of	6 65	-----
Blind, Home for Adult	50 70	52 60
Building and Loan Commission	48 25	-----
Charities and Corrections, Board of	192 40	-----
Chiropractic Examiners, Board of	79 45	-----
Civil Service Commission	29 55	92 10
Compensation Insurance Fund	1,087 20	434 30
Controller, State	531 70	1,425 15
Corporation Department	138 55	685 85
Court of Appeal, First District	9 10	35 45
Court of Appeal, Second District	56 25	-----
Court of Appeal, Third District	62 70	-----
Criminal Identification, Bureau of	33 65	-----
Dental Examiners, Board of	33 80	177 25
Education, Board of	2,093 50	1,321 19
Education, Board of (Text Book Fund)	28,297 87	4,443 70
Embalmers, Board of	-----	16 20
Equalization, Board of	317 95	296 40
Executive Department	8 85	30 20
Finance, Department of	181 60	179 90
Fish and Game Commission	3,921 45	2,410 25
Folsom Prison	-----	260 00
Forestry, Board of	97 75	90 20
Girls, State School for	60 15	48 60
Harbor Commission	721 50	915 75
Health, Board of	861 95	2,031 95
Highway Commission	7,482 70	5,802 49
Home, Sonoma State	80 25	35 95
Hospital, Agnews	3 40	-----
Hospital, Mendocino	43 55	51 45
Hospital, Napa	28 65	27 75
Hospital, Norwalk	64 00	113 65
Hospital, Stockton	165 65	69 95
Immigration and Housing Commission	102 50	403 25
Independent Paper Company	75 89	143 77
Inheritance Tax Department	177 80	394 35
Institutions, Department of	87 40	79 75
Insurance Commission	155 95	2,557 25
Labor Commission	529 10	829 16
Land Settlement Board, Delhi	47 05	-----
Legislative Council Bureau	4 55	2,769 00
Legislature	20,842 65	4,354 81
Library	32 75	1,069 12
Medical Examiners, Board of	124 05	3,146 90
Mining Bureau	1,389 40	1,082 35
Motor Vehicle Department	512 90	15,594 20
Mount Diablo Park Commission	8 70	-----
Optometry, Board of	13 65	13 00
Osteopathic Examiners, Board of	374 10	-----
Pharmacy, Board of	287 10	187 80
Preston School of Industry	-----	22 00
Prison Directors, Board of	11 75	23 05
Public Instruction, Superintendent of	4,218 75	4,408 85
Public Welfare, Department of	-----	78 95
Public Works, Department of	3,334 53	1,348 25
Purchasing Department	410 90	301 23
Railroad Commission	1,779 65	2,456 50
Reclamation Board	326 40	326 15
Real Estate Commission	279 45	520 80
Redwood Park Commission	14 45	74 15
San Quentin Prison	176 60	85 65
Secretary of State	973 85	356 30
Senate	760 25	-----
Supreme Court	47 40	14 30
Surveyor General	306 05	49 65
Teachers College, Chico	194 75	82 80
Teachers College, Fresno	213 90	24 40
Teachers College, Humboldt	455 80	374 25
Teachers College, San Diego	261 55	420 20
Teachers College, San Jose	420 35	783 42
Teachers College, San Francisco	333 73	216 93
Teachers College, Santa Barbara	329 60	13 50
Treasurer, State	185 10	318 10
Veterans' Home of California	137 61	28 70
Veterans' Welfare Board	569 70	97 40
Welfare Commission, Industrial	389 65	155 50
Miscellaneous (old material)	31 06	31 17
Totals	\$91,412 28	\$71,287 91

STATEMENT OF DEPARTMENTAL COSTS, YEAR ENDING JUNE 30, 1926

	Non-chargeable hours	Per cent	Chargeable hours	Per cent	Cost	Average cost per hour for 12 months
Hand composition.....	9,367.0	33	18,809.1	67	\$42,874 15	\$2 28
Proofreading.....	7,570.7	53	6,813.6	47	16,545 23	2 43
Linotype.....	7,330.9	36	12,934.8	64	32,877 73	2 54
Monotype caster.....	993.5	11	8,254.7	89	8,619 46	1 04
Monotype keyboard.....	382.3	8	4,673.4	92	9,488 69	2 03
Cylinder press.....	3,986.7	21	14,667.6	79	31,712 07	2 16
Platen press.....	2,484.2	28	6,370.9	72	11,164 86	1 75
2-color press.....	2,331.2	56	1,849.3	44	7,416 76	4 01
Vertical press.....	915.3	22	3,185.1	78	6,494 20	2 04
Stock room.....	3,545.7				2,936 74	
Board cutter.....	7.1	1	803 1	99	1,276 40	1 59
Smythe case maker.....	45.1	63	26.2	37	180 45	6 89
Sheridan case maker.....	840.0	53	737.6	47	2,156 34	2 92
Compressor.....	28.0	3	834.2	97	1,416 86	1 70
Folder and bundler (quad).....	2,910.3	56	2,248.3	44	8,175 07	3 64
Folder (double 16).....	179.8	15	965.2	85	1,904 02	1 97
Bundle.....			497.8	100	673 05	1 35
Job folder.....	186.6	4	4,292.9	96	4,582 32	1 07
Gathering machine.....	4,044.8	86	648.9	14	4,514 28	6 96
Trimming.....	1,279.3	16	6,840.3	84	12,876 87	1 88
Rounder and backer.....	1,619.3	52	1,484.7	48	4,842 14	3 26
Power stamper.....	221.7	13	1,496.7	87	2,856 46	1 91
Casing-in machine.....	1,166.3	52	1,063.8	48	3,511 77	3 30
Book press.....	83.2	3	2,316.6	97	3,424 67	1 48
Ruling.....	1,506.3	39	2,316.8	61	4,943 32	2 13
Smythe sewing.....	3,922.1	37	6,758.2	63	9,086 37	1 34
Girls' machine.....	1,026.5	10	9,357.1	90	9,538 13	1 02
Forwarding.....	2,952.9	19	12,373.5	81	20,839 10	1 68
Finishing.....	97.5	3	3,235.7	97	5,556 53	1 72
Girls' hand.....	2,431.2	5	44,129.2	95	35,036 08	1 79
Men's machine.....	2.7	1	179.6	99	351 86	1 96
Rubber stamp.....	2,022.0				1,896 92	
Miscellaneous (overhead).....	79,430.2				491 32	
Totals.....	144,910.4		180,164.9		\$310,260 22	

CHARGES TO STATE DEPARTMENTS FOR PRINTING, BINDING, ETC.

	1924-1925	1925-1926
Industrial Accident Commission.....	\$10,364 23	\$11,581 35
Adjutant General.....	778 85	1,412 20
Agriculture Society, State Fair Grounds.....	4,387 30	4,343 58
Department of Agriculture.....	14,746 12	13,882 06
Architecture, Board of.....	125 05	135 80
Assembly.....	4,448 60	609 65
Athletic Commission.....	978 25	1,528 89
Attorney General.....	3,388 10	4,106 05
Balboa Park Commission.....		16 35
Banking Department.....	6,785 55	7,209 01
Bar Examiners, Board of.....	81 95	71 30
Blind, Home for Adult.....	319 30	284 22
Building and Loan Commission.....	789 70	1,408 85
Chiropractic Examiners, Board of.....	606 50	657 05
Civil Service Commission.....	1,813 25	1,459 16
Compensation Insurance Fund.....	6,065 90	7,381 25
Control, Board of.....	516 20	86 20
Controller, State.....	5,539 85	5,527 75
Corporation Department.....	3,114 55	3,338 10
Courts of Appeal, First, Second and Third Districts.....	1,624 60	1,526 55
Criminal Identification, Bureau of.....	287 80	136 80
Deaf and Blind, State School for.....	132 45	88 72
Dental Examiners, Board of.....	394 65	362 75
Education, Board of.....	18,306 55	9,159 84
Education, Board of, Text Book Fund.....	229,513 26	225,993 10
Embalmers, Board of.....	282 45	170 15
Equalization, Board of.....	6,003 60	4,944 32
Executive Department.....	438 30	739 30
Finance, Department of.....	1,649 45	1,900 40
Fish and Game Commission.....	8,541 45	9,218 30
Folsom Prison.....	418 25	594 95
Forestry, Board of.....	596 15	1,266 60
Girls, State School for.....	209 90	128 65
Harbor Commission.....	5,145 25	4,115 60
Health, Board of.....	10,994 56	11,175 67
Highway Commission.....	33,031 39	34,064 28
Hospital, State.....	1,794 40	1,640 75
Immigration and Housing Commission.....	861 05	688 42
Inheritance Tax Department.....	1,809 15	2,298 55
Institutions, Department of.....	1,130 80	438 55
Insurance Commission.....	10,760 10	11,218 95
Labor Commission.....	5,230 45	4,715 51
Land Settlement Board.....	253 70	506 29
Legislative Council Bureau.....	7 65	2,824 95
Legislature.....	121,619 50	29,892 96
Library, State.....	6,578 80	9,277 52
Medical Examiners, Board of.....	1,287 75	6,859 52
Mining Bureau.....	12,148 77	16,406 58
Motor Vehicle Department.....	23,869 89	45,670 43
Optometry, Board of.....	396 60	61 90
Osteopathic Examiners, Board of.....	932 35	550 00
Pacific Colony.....		11 80
Pharmacy, Board of.....	1,125 14	1,016 50
Pilot Commission.....		26 05
Polytechnic School, California.....	38 10	185 15
Preston School of Industry.....	41 85	57 90
Prison Directors, Board of.....	68 85	58 50
Public Instruction, Superintendent of.....	13,511 10	16,795 80
Public Welfare, Department of.....	593 90	991 60
Public Works, Department of.....	7,686 83	7,250 86
Purchasing Department.....	6,507 70	8,261 53
Railroad Commission.....	21,409 70	17,259 75
Real Estate Department.....	18,630 40	25,048 52
Reclamation Board.....	997 65	702 35
Redwood Park Commission.....	65 15	115 60
Reform Criminal Procedure Commission.....		8 10
San Quentin Prison.....	669 50	209 60
Secretary of State.....	51,710 80	5,643 20
Senate.....	4,820 00	230 40
Supreme Court.....	551 50	762 30
Surveyor General.....	954 15	613 90
Teachers colleges, state.....	6,735 30	7,257 28
Treasurer, State.....	1,425 25	744 20
Veterans' Home of California.....	1,051 05	689 19
Veterans' Welfare Board.....	2,386 00	1,909 05
Veterinary Medicine Examiners.....	8 30	15 20
Welfare Commission, Industrial.....	1,977 25	1,009 50
Whittier State School.....		55 70
Printing, Division of.....	5,493 50	4,852 94
Totals.....	\$719,559 24	\$605,458 15
OTHER CHARGES.		
Waste paper sales.....	\$2,210 54	\$1,541 21
Old material sales and miscellaneous.....	522 00	14 35
Firearms register sales.....	234 00	378 00
Index to Laws of California sales.....	*	261 10
Totals.....	\$722,525 78	\$607,652 81

*Sales amounted to \$457.50 but was credited to stores instead of sales.

STATEMENT SHOWING SAVING IN MANUFACTURE OF TEXTBOOKS AS
 COMPARED WITH COMMERCIAL PUBLISHERS, JANUARY 1, 1923, TO
 JUNE 30, 1926

Book	Copies	State cost including royalty and distribution		Commercial cost to school children		Saving to school children or taxpayers
		Average	Value	Average	Value	
Speller Book I	368,070	\$0.047	\$17,199 29	\$0.10	\$36,807 00	\$19,607 71
Music I	150,355	.26	39,092 30	.68	102,241 40	63,149 10
Music II	139,835	.31	43,348 85	.72	100,681 20	57,332 35
Music III	95,019	.35	33,256 65	.76	72,214 44	38,957 79
Advanced History	192,559	.87	167,526 33	1.50	288,838 50	121,312 17
Beginner's History	128,092	.46	58,922 32	1.20	153,710 40	94,788 08
Geography I	83,190	.638	53,075 22	1.10	91,509 00	38,433 78
Geography II	82,333	.63	51,869 79	1.00	82,333 00	30,463 21
First Reader	131,960	.25	32,990 00	.48	63,340 80	30,350 80
Second Reader	132,838	.272	36,131 94	.55	73,060 90	36,928 96
Third Reader	92,133	.307	28,284 83	.65	59,886 45	31,601 62
English II	96,884	.333	32,262 37	.70	67,818 80	35,556 43
Eighth Reader	62,826	.32	20,104 32	.84	52,773 84	32,669 52
Copy Books	967,450	.049	47,405 05	.05	48,372 50	967 45
Arithmetic II	126,974	.31	39,361 94	.80	101,579 20	62,217 26
Book of Maps	121,280	.114	13,825 92	.25 E	30,320 00	16,494 08
Primer	111,560	.23	25,658 80	.45	50,202 00	24,543 20
Arithmetic III	112,867	.374	42,212 26	.90	101,580 30	59,368 04
Arithmetic I	158,542	.313	49,623 65	.75	118,906 50	69,282 85
Speller II	334,231	.05	16,711 55	.10	33,423 10	16,711 55
Fourth Reader	66,405	.37	24,569 85	.75	49,803 75	25,233 90
Fifth Reader	72,005	.39	28,081 95	.75	54,003 75	25,021 80
Sixth Reader	57,670	.31	17,877 70	.80	46,136 00	28,258 30
English I	65,190	.495	12,712 05	.50	32,595 00	19,882 95
English III	91,332	.39	35,619 48	.90	82,198 80	46,579 32
Seventh Reader	51,092	.31	15,838 52	.80	40,873 60	25,035 08
Stolz Manual	20,000	.082	1,640 00	.20 E	4,000 00	2,360 00
Primer Physiology	110,880	.25	27,720 00	.45 E	49,896 00	22,176 00
Geography Reader	144,122	.524	75,519 93	.90 E	129,709 80	54,189 87
Civics Outline	75,025	.07	5,251 75	.15 E	11,253 75	6,002 00
Arithmetic Answer Book	7,560	.10	756 00	.20 E	1,512 00	756 00
Health Manual	5,000	.05	300 00	.10 E	500 00	200 00
Totals			\$1,094,750 61		\$2,232,081 78	\$1,137,331 17

NOTE.— Commercial cost represents price taken from book publishers catalogue and prices quoted by retail book stores.

The state cost, \$1,094,750.61, is made up as follows:

Printing department cost of manufacture	\$722,475 83
Royalty and textbook warehouse expense	372,274 78

The letter "E" in Commercial Cost column is an estimated price based upon conversation with retail book dealers as a cost for similar book.

MATERIAL PURCHASED

PURCHASES—BINDERY MATERIAL

	1924-1925		1925-1926	
	Amount	Price	Amount	Price
PAPER.				
Gray Rag 60—1½	555 pounds	\$52 73		
Gray Rag 60—1½	3,546 pounds	301 41		
Rag Lining Paper, 7½-in.	8 rolls	29 83	16 rolls	\$35 79
Rag Lining Paper, 7½-in.	4 rolls	11 88		
Grade K 6060 Waterproof	2,500 yards	525 00		
Rough Lining Paper, 25x38, 80-lb.	2,500 sheets	50 40		
Rough Lining Paper, 25x38, 75-lb.				
Jute Manila, 40x48	206 sheets	7 16	13,825 sheets	276 50
Jute Manila, 40x48, 200-lb.			1,070 sheets	71 35
Kraft Paper, 40x48, 200-lb.			1,000 sheets	43 40
Nibroce Kraft, 23x40, 70-lb.	500 sheets	16 20		
Nibroce Kraft, 23x40, 70-lb.	19,216 pounds	1,483 48		
Nibroce Kraft, 23x40, 70-lb.	40,005 pounds	3,232 40		
Nibroce Kraft, 36x48, 120-lb.	1,455 pounds	123 68		
Nibroce Kraft, 24x36, 40-lb.			12,500 sheets	88 57
Nibroce Kraft, 23x44, 70-lb.			40,010 sheets	3,240 81
Tracing Paper, 42-in.			750 yards	52 50
BINDERS BOARD.				
Tar Board, 23x31½, #30	94 9/40 tons	8,169 75	11,439 bundles	6,533 85
Tar Board, 24x28, various numbers	9 tons	768 10	10,600 bundles	2,928 50
Stencil Board, 28x42, #30	1,000 sheets	337 50	100 sheets	33 38
Stencil Board, 28x42, #12	1,000 sheets	112 50		
Stencil Board, 28x42, 020	1,000 sheets	225 00		
Stencil Board, 36x48, 012	45 sheets	11 70		
Chip Board, 26x38, #50	10,000 pounds	375 00	521 bundles	797 51
Utility Chip, 26x38, #50			5 bundles	9 25
BINDERS CLOTH.				
Canvcs CC 3, Size A	5,002¾ yds.	875 48		
Coat Canvas, C 20, #100	2,502½ yds.	453 59		
Cotton Canvas				
Art Canvas, "I"			4,615¼ yds.	640 30
Art Canvas, "R"	40 yards	16 40	120 yards	49 20
Art Canvas, "OO"	120 yards	49 20	202 yards	82 82
Art Canvas, dark blue				
Drah Canvas			80 yards	32 80
Brown Canvas	115 yards	59 80	1,007 yards	483 36
Brown Crompton Corduroy			454½ yards	236 34
Mode Duck, 38-in.	1,525¾ yds.	1,024 52		
Mode Duck, 28-in. brown	205½ yds.	95 56		
Record Buckram, #10	100 yards	33 50	500 yards	167 50
Library Buckram	1,123 yards	442 12	1,160 yards	457 59
Drill Cloth			229 yards	116 49
Super Lining Cloth	40 yards	10 00	2,652 yards	689 52
Gray Rag Cloth	9,600 yards	588 00	6,920 yards	384 00
Indian Head Cloth			463 lbs.	39 36
White Gummed Cambrie, 2-in.	8 rolls	70 21		
Blue Gummed Holland, 1-in.	1,000 yards	18 00		
Gunmed Holland	66,750 yards	461 10	100,050 yards	576 54
Brown Gummed Holland, ¾-in.	253,200 yards	1,469 16		
Blue Gummed Holland, ¾-in.	100,200 yards	447 89	50,100 yards	220 44
Dark Blue Gummed Holland, 1¼-in.	55,400 yards	265 91		
Gold Moire Silk, 36-in.			10,000 yards	81 25
Rex Vellum, Nn. 9	1,125½ yds.	1,026 30		
Rex Vellum, # 7-78½-463-815			5,000 yards	1,206 25
Rex Vellum #1½	2,510 yards	622 48	30,320 yards	7,359 95
Rex Vellum, #216	6,000 yards	1,504 50	12,500 yards	3,075 00
Rex Vellum, #5			80 yards	29 60
Rex Vellum, #50			2,500 yards	615 00
Rex Vellum, #118, gray	3,000 yards	760 50	10,161 yards	2,479 72
Book Cloth, maroon and purple	16,061 yards	4,129 34	10,611 yards	2,620 34
Book Cloth, #314, blue			162½ yards	52 00
Book Cloth, #280T Waverly	126¾ yds.	42 02	84½ yards	27 04
Book Cloth, #75, black pebble grain			445 yards	142 40
Vel de Lux Cloth, gray	400 yards	112 00	240 yards	67 20
Vel de Lux, Light blue, #39	66,085 yards	16,389 08		
Tape, 1-in.			25,000 yards	5,817 15
Gingham, blue			100,000 yards	615 00
			700 yards	105 01
LEATHER.				
Boarded Buffing, red	1,979½ feet	346 77		
Cow Hide, black			295½ feet	81 40
Cow Hide, red, #2	1,018 feet	315 58		
Cow Hide, red, #1			252½ feet	68 10
Water Grain Buffing, black	7,501½ feet	1,125 23	3,067¼ feet	631 79
Water Grain Buffing, red	1,000 feet	145 00		
Law Sheep			67 feet	18 46
Title Leather, black			1,030¾ feet	197 88
Title Leather, red			648¼ feet	119 93
Black Seivers			59¼ feet	9 63

PURCHASES—BINDERY MATERIAL—Continued

	1924-1925		1925-1926	
	Amount	Price	Amount	Price
MISCELLANEOUS				
Tape.....	1 bolt	\$0 35		
Book Labels.....	Lot	699 23	Lot	\$157 21
Sea Island Twine, purple.....	85 pounds	10 20	6 pounds	5 04
Binder metals and plugs.....			25	34 00
Round Stitching Wire, #26.....	25 yards	40 38		
Egg Albumen.....	14 pounds	20 00		
LePage's Glue.....	1 gallon	1 10		
Starting Post Sockets.....	200	6 00		
Sectional Post Metals.....	200	170 00	436	209 06
End Lock Binders, #16.....			100 sets	60 00
Loose Leaf Binder Keys.....	3	75	24	3 12
Loose Leaf Ledger Stays.....			7 boxes	7 45
Rubber Knobs.....	250	7 50	650 sets	18 45
Spiox Gold, 7x8.....	1 pack	14 38		
Gold Leaf.....	28 packs	336 75	34 $\frac{1}{8}$ packs	370 00
Gold Leaf.....	Lot	153 00		
Quality "P" Oeser Foil.....	20 books	30 00	1 book	1 80
Card Cases, #88.....	1,000	41 50	250	12 00
Black Japaned Eyelets, #175A.....	50,000	19 95		
Glue Brushes, #1-46.....	1 doz.	7 45		
Gloss Red Ink.....			10 pounds	12 50
Gloss Blue Ink.....			10 pounds	13 99
Gloss Brown Ink.....			10 pounds	12 50
Bone Folders.....			22	11 00
Moulding, 1 $\frac{1}{2}$ -in.....			60 pieces	1 13
Cotton Batting.....			6 bats	3 75
Totals.....		\$50,291 50		\$44,640 77

PURCHASES OF INK AND MATERIALS USED FOR MIXING INK

	1924-1925		1925-1926	
	Quantity, pounds	Cost	Quantity, pounds	Cost
Half-tone black.....	2,500	\$1,884 30	2,750	\$2,062 50
Book black.....	2,000	544 10	3,000	810 00
Bond black.....	145	130 80	230	268 27
Job black.....	350	282 80	98	23 24
General job black.....			75	63 75
Realart black.....			380	475 25
Nieble vertical black.....	35	23 29	121	121 00
Vertical crow black.....			21	21 00
Black lake.....	25	31 25		
Kelly press black.....			5	5 00
Process 4-color black.....	50	63 00	5	5 00
Ledger black.....	100	100 50		
Book news black.....	1,400	184 35		
Carbon black.....			6	7 58
Copy black.....			1	3 00
Antique red.....			10	22 50
Map red.....			73 $\frac{1}{2}$	106 58
Process red.....	5	10 00	5 $\frac{1}{4}$	7 88
Scarlet lake.....	15	31 40	191	191 25
Copy red.....	3	10 50	3	10 50
Western red.....	5	8 83	10	17 50
Colorado red.....			1	2 00
Bright scarlet.....	10	22 50		
Poster scarlet.....	25	18 75		
B B gloss red.....	10	12 50		
Map process blue.....	100	115 00		
Process blue.....	55	70 00		
Special map blue.....			150	172 50
Map blue.....			225	258 75
Royal blue.....	50	90 82	36	54 19
Half-tone blue.....			22 $\frac{1}{2}$	33 75
Milori blue.....	36 $\frac{1}{8}$	36 41	25	25 00
Letterhead blue.....	25	50 00	4	7 22
Bronze blue.....	5	7 60	6	12 30

PURCHASES OF INK AND MATERIALS USED FOR MIXING INK—Continued

	1924-1925		1925-1926	
	Quantity, pounds	Cost	Quantity, pounds	Cost
Imperial blue, #4			2	\$4 00
Process 4-color blue			5	10 00
Flag blue			2	2 71
Blue			1	1 50
Light silk green	15	\$20 25	15	20 25
Green lake	5	10 00	5	10 00
Marishade green			10	20 22
Map yellow	75	56 25	250	187 50
Lemon yellow			25	16 25
Process yellow	5	5 00	5	3 75
Yellow lake			5	7 50
Persian orange	45	56 40	75	101 25
Orange lake			10	12 85
Copy purple			2	7 00
Royal purple	2	5 00		
Brown lake	3	4 05		
Poster brown			5	3 75
Label brown				
Mixing white	10	15 60		
Cover white	55	41 25		
Brilliant lake	20	20 00		
Rich gold bronze			10	17 02
Gold #199	10	10 50	10	7 50
Rich gold			3	3 00
Pale gold			1	5 00
Gold size			1	5 00
Yellow gold size #110	4	4 00	2	3 09
Satin gloss	1	1 00		
Litharge	10	2 00	5	1 00
Tint base	5	5 00		
Magic compound	12	9 00		
Reducol compound	50	30 00		
Paste dryer	22	22 00		
Balsam of copabia	4	3 00		
F. Z paint	*12	15 00		
Liquid dryer	*1	1 00		
Phenoid			**7	21 00
Castor oil			**1	1 66
Litho varnish	**3	10 50		
Gloss varnish	**1	3 50		
Varnish	**1	2 75		
Totals		\$4,081 75		\$5,200 31

*Pints.
**Gallons.

PURCHASES—PAPER STOCK

Recapitulation

	1924-1925	1925-1926
Bond	\$25,034 78	\$27,867 61
Book	87,488 11	96,901 80
Cardboard	8,169 19	6,351 20
Cover	2,167 94	6,366 35
Envelopes	9,283 70	10,037 80
Flat	4,782 84	8,213 71
Ledger	13,423 02	12,338 47
Miscellaneous	963 01	1,455 59
Manila	6,852 22	7,674 63
Shipping tags	62 53	150 40
Waste	474 21	909 17
Totals	\$158,701 55	\$178,266 73

BOND PAPER

	1824-1925		1925-1926	
	Quantity, sheets	Cost	Quantity, sheets	Cost
17x28, 20½-lb. California, white	10,000	\$89 17	12,500	\$108 55
17x28, 20½-lb. California, pink	5,000	46 95		
17x28, 20½-lb. California, primrose	5,000	46 95		
17x28, 20½-lb. California, buff	5,000	46 95		
17x28, 20½-lb. California, goldenrod	5,000	48 00	7,500	72 00
17x28, 20½-lb. California, green			12,500	121 13
22x34, 26-lb. California, goldenrod			12,500	191 75
22x34, 26-lb. California, white	12,500	169 44		
22x34, 26-lb. California, pink			12,500	177 25
22x34, 26-lb. California, blue			12,500	187 25
22x34, 26-lb. California, buff	5,000	73 28		
22x34, 32-lb. California, goldenrod			12,500	196 64
22x34, 32-lb. California, pink			12,500	182 40
22x34, 32-lb. California, blue			12,500	182 40
22x34, 32-lb. California, buff	5,000	95 28	12,500	238 20
22x34, 40-lb. California, green			12,500	215 67
24x38, 39-lb. California, white			12,500	215 77
25x38, 39-lb. California, white			12,500	227 76
24x38, 41-lb. California, white			27,500	532 55
24x38, 41-lb. California, buff			12,500	264 60
24x38, 49-lb. California, white	15,000	318 60	50,000	557 81
17x28, 25½-lb. English, white	25,000	266 48	20,000	260 61
17x28, 25½-lb. English, canary			7,500	87 21
17x28, 25½-lb. English, blue				
17x28, 25½-lb. English, pink	2,500	32 90		
17x28, 16½-lb. English, white			10,000	86 10
17x28, 20½-lb. English, white	10,000	88 97	17,500	152 11
17x28, 20½-lb. English, canary	5,000	48 38	25,000	204 19
17x28, 20½-lb. English, pink	5,000	44 90	10,000	106 60
17x28, 20½-lb. English, blue	5,000	44 90	10,000	106 60
17x28, 20½-lb. English, gray	2,500	26 45		
17x28, 20½-lb. English, goldenrod			7,500	72 57
17x28, 16½-lb. English, white			10,000	86 10
17x22, 8-lb. English, white	50,000	400 00		
22x34, 24-lb. English, canary	35,000	464 25	25,000	380 50
22x34, 24-lb. English, goldenrod	15,750	183 60	5,000	79 80
22x34, 24-lb. English, blue	25,000	332 25	5,000	76 10
22x34, 24-lb. English, pink	31,500	421 14	5,000	76 10
22x34, 24-lb. English, buff	4,860	61 24	5,000	76 10
22x34, 26-lb. English, white			75,000	1,089 60
22x34, 32-lb. English, russett				
22x34, 32-lb. English, buff	5,000	71 68	25,000	376 80
22x34, 32-lb. English, white	206,550	2,769 50	125,500	1,718 78
22x34, 40-lb. English, white	111,500	2,616 68	75,000	1,362 00
22x34, 40-lb. English, buff			10,000	170 84
22x34, 40-lb. English, gray			10,000	191 20
22x34, 40-lb. English, pink			5,000	104 00
22x34, 40-lb. English, canary			15,000	298 40
22x34, 40-lb. English, buff	5,000	105 78		
28x34, 41-lb. English, pink			12,500	210 60
24x38, 39-lb. English, white	14,000	228 23		
24x36, 39-lb. English, white	5,000	104 86		
24x38, 49-lb. English, white	20,000	337 74	10,000	168 48
24x38, 39-lb. English, white	12,500	100 62		
24x38, 39-lb. English, canary	5,500	116 36	5,000	97 17
28x34, 41-lb. English, canary	5,000	105 78		
28x34, 41-lb. English, blue	5,000	105 78	15,000	319 80
28x34, 41-lb. English, buff	5,000	105 78	26,650	520 10
28x34, 41-lb. English, green				
22x34, 48-lb. English, white	12,500	256 80		
28x34, 51-lb. English, white	22,500	486 80	35,000	801 72
28x34, 51-lb. English, pink	4,000	115 78		
28x34, 51-lb. English, green	6,000	157 90		
25x38, 51-lb. English, white	41,250	1,010 76		
25x38, 61-lb. English, white	5,000	143 35	12,475	330 26
28x40, 61-lb. English, white	15,000	442 80		
22x34, 32-lb. Artesian, green			17,500	220 00
22x34, 40-lb. Artesian, white	200,000	3,034 72	50,000	784 00
28x34, 41-lb. Artesian, pink	14,000	233 04	52,000	827 22
28x34, 41-lb. Artesian, white	74,000	1,152 68	38,000	573 34
28x34, 51-lb. Artesian, white			13,355	250 65
22x34, 32-lb. Certificate, green	5,000	62 46	5,000	68 54
22x34, 32-lb. Certificate, blue	5,000	62 46		
22x34, 32-lb. Certificate, pink	5,000	62 46		
22x34, 32-lb. Certificate, canary	5,000	62 46		
22x34, 32-lb. Certificate, buff	5,000	62 46		
32x34, 32-lb. Certificate, white	15,000	186 78		
22x34, 32-lb. Optimo, pink	25,000	192 00	75,000	568 80
22x34, 32-lb. Optimo, buff	10,000	78 40	25,000	189 60

BOND PAPER—Continued

	1924-1925		1925-1926	
	Quantity, sheets	Cost	Quantity, sheets	Cost
22x34, 40-lb. Optimo, white	25,000	\$216 00	50,000	\$428 00
17x22, 8-lb. Superior Manifold, white	20,000	158 00	12,500	77 50
17x22, 10-lb. Superior Manifold, white	12,500	118 75		
22x34, 16-lb. Superior Manifold, blue	12,500	168 00	12,500	161 50
22x34, 16-lb. Superior Manifold, white			40,000	500 70
28x34, 41-lb. Chieftan, blue	50,000	873 30	18,500	322 37
28x34, 51-lb. Chieftan, white			3,400	67 28
22x34, 32-lb. Bank, blue			10,000	129 60
22x34, 40-lb. Bank, pink	3,730	60 43		
22x34, 32-lb. Right of Way, white	50,000	512 00	125,575	1,322 05
22x34, 40-lb. Right of Way, green	2,500	39 40		
24x38, 39-lb. Right of Way, white	15,000	196 56		
24x38, 39-lb. Right of Way, canary	10,000	139 62	5,000	69 81
24x38, 39-lb. Right of Way, pink	10,000	139 62		
24x38, 39-lb. Right of Way, blue	10,000	140 01		
24x38, 39-lb. Right of Way, buff			5,000	67 67
28x34, 51-lb. Right of Way, white			15,000	255 51
17x22, 21-lb. Cranes, white	2,500	80 20	5,000	128 00
17x22, 25-lb. Cranes, white	15,000	400 20	22,500	674 90
17x22, 10-lb. Sea Foam, green	5,000	20 30		
17x28, 20½-lb. Oak, green	5,000	59 45		
17x28, 25½-lb. Oak, blue	5,000	73 95		
22x34, 40-lb. Oak, L. F. white			4,500	111 60
24x38, 49-lb. Oak, buff			13,360	131 39
28x44, 40-lb. Atlas Map, white	30,000	1,009 00	12,500	756 00
17x28, 20½-lb. Messenger, pink			1,865	13 77
22x34, 26-lb. Messenger, green	10,000	88 32		
22x34, 32-lb. Messenger, white	12,500	101 04		
22x34, 32-lb. Glacier, white	50,000	507 20		
24x38, 39-lb. Glacier, white			5,000	64 16
24x38, 39-lb. Glacier, blue			5,000	68 64
24x38, 39-lb. Glacier, canary			5,000	68 64
24x38, 39-lb. Glacier, pink			5,000	68 64
28x34, 51-lb. Glacier, white	3,500	59 80		
17x28, 20½-lb. Exchange, blue	5,000	55 55		
17x28, 25½-lb. Exchange, blue	5,000	65 79		
28x34, 41-lb. Exchange, white			3,750	84 30
17x22, 10-lb. Strathmore, white	12,500	229 50	42,500	789 40
17x22, 13-lb. Strathmore, white	22,500	401 15		
22x34, 26-lb. Hammermill, green	500	5 76		
22x34, 32-lb. Hammermill, russet	62,500	664 00		
22x34, 40-lb. Hammermill, canary	2,500	36 00		
22x34, 48-lb. Hammermill, white			22,000	134 11
17x28, 25½-lb. New Era, buff			10,000	117 30
22x34, 40-lb. New Era, white			50,000	708 00
28x34, 41-lb. New Era, white			24,500	369 66
28x34, 41-lb. New Era, blue			6,500	127 92
22x34, 32-lb. Veteran, white	12,500	84 00		
22x34, 32-lb. Veteran, buff			25,000	192 00
17x28, 16½-lb. Vision, white	5,000	52 78		
22x34, 40-lb. Vision, white			10,000	198 00
28x34, 33-lb. Vision, white	37,500	405 90	111,078	929 08
17x28, 20½-lb. Industry, pink			635	3 65
22x34, 32-lb. Uncle Sam, White			125,000	1,260 00
24x38, 39-lb. Uncle Sam, white			7,500	96 23
24x38, 39-lb. Uncle Sam, blue			5,000	68 64
24x38, 39-lb. Uncle Sam, canary			5,000	68 64
24x38, 39-lb. Uncle Sam, pink			5,000	68 64
17x28, 25½-lb. Old Hampshire, pink			7,500	173 12
17x28, 25½-lb. Old Hampshire, gray			5,000	125 94
17x28, 20½-lb. Air Post, green			11,474	112 43
22x34, 11-lb. Agawam, white			2,500	74 60
22x34, 32-lb. Acceptance, green	5,000	56 00		
Totals		\$25,934 78		\$27,897 61

BOOK

	1924-1925		1925-1926	
	Quantity, sheets	Cost	Quantity, sheets	Cost
28x42, 50-lb. Vulcan, M. F.-----	125,000	\$1,042 50		
38x50, 80-lb. Vulcan, M. F.-----			508,050	\$6,844 46
38x50, 80-lb. Clipper, M. F.-----	1,521,300	20,515 24		
38x50, 80-lb. Clipper, M. F.-----			42,200	569 19
38x50, 120-lb. Crescent-----	25,000	591 00		
38x50, 70-lb. Rex News-----	250,000	1,540 00	1,252,000	7,537 04
38x50, 70-lb. Standard News-----	1,250,000	7,700 00		
25x38, 80-lb. Chester-----			5,000	96 80
25x38, 80-lb. Coated-----	10,000	216 00		
28x42, 99-lb. Coated-----	1,000	29 70		
32x44, 119-lb. Coated-----			15,000	654 30
25x38, 60-lb. Offset-----	32,400	492 12		
25x38, 100-lb. India Art Mat-----			5,000	150 00
38x50, 140-lb. Law-----			123,500	1,766 00
38x50, 100-lb. Superior-----			126,350	2,097 41
28x42, 74-lb. Austin-----	6,000	86 58		
28x42, 99-lb. Warrenfold-----			5,000	163 82
28x42, 99-lb. Foldwell-----	10,000	305 51		
28x42, 74-lb. Printone-----	25,000	545 75	25,000	481 00
29x44, 120-lb. Library-----			5,000	132 00
41½x66, 173-lb. Ticonderoga-----			128,475	4,436 40
33x62½, 150-lb. Geography-----	12,825	350 94		
38x50, 75-lb. Record-----	1,014,000	8,897 85		
33x62½, 150-lb. Book-----	55,175	1,635 44		
41½x66, 173-lb. Book-----	125,325	4,284 26		
31x46, 75-lb. Art Text-----	946,875	12,683 46	1,125,950	15,084 55
31x42, 82-lb. Art Text-----			378,650	5,545 37
31x46, 90-lb. Art Text-----	2,016,750	24,100 29	1,252,475	20,131 82
31x46, 105-lb. Art Text-----			475,750	8,958 44
34x51, 100-lb. Art Text-----			230,700	4,120 30
34x51, 110-lb. Art Text-----	12,375	2,471 47	255,225	4,975 34
41½x66, 144-lb. Geography-----			511,600	13,157 55
Totals-----		\$87,488 11		\$96,901 80

CARDBOARD

	1924-1925		1925-1926	
	Quantity, sheets	Cost	Quantity, sheets	Cost
22½x28½, 120-lb. Vigilant Bristol.....	100	\$3 45		
22½x28½, 120-lb. Vigilant Bristol, canary.....	2,000	52 80	1,000	\$27 70
22½x28½, 120-lb. Vigilant Bristol, pink.....			1,000	27 70
22½x28½, 120-lb. Vigilant Bristol, fawn.....			500	13 60
22½x28½, 120-lb. Vigilant Bristol, blue.....			1,000	27 20
22½x28½, 110-lb. American Rope Bristol, green.....	15,025	552 55	50,000	1,745 00
22½x28½, 120-lb. Reliance Bristol.....	2,500	65 00		
25½x30½, 120-lb. Reliance Bristol, fawn.....			1,000	26 80
22½x28½, 130-lb. Linen Finish Baypath Bristol, white.....	700	42 70		
22½x28½, 130-lb. Silkote Post Card Bristol.....	2,500	133 00		
22½x28½, 120-lb. Admiral Bristol, white.....			3,000	118 80
22½x28½, 6-ply Tough Check, yellow.....	1,000	100 50		
22½x28½, 3-ply Tough Check, yellow.....	500	28 00	500	27 85
22½x28½, 3-ply Tough Check, buff.....			2,500	123 03
22½x28½, 8-ply Blanks.....	2,000	118 60		
22½x28½, 6-ply R. R. Trogan, red.....			10,200	670 62
22½x28½, 120-lb. Anchor Bristol, white.....			11,000	347 00
22½x28½, 130-lb. Anchor Manila Tag.....	8,000	149 76		
22½x28½, Anchor Manila Tag.....	10,000	275 28		
22x32, 6-ply R. R. Passport, pink.....	6,000	36 48		
22x32, 6-ply R. R. Passport, yellow.....	5,000	296 00		
23x24½, 88-lb. Admiral Bristol, white.....	11,500	363 40		
25½x30½, 110-lb. Argonaut Bristol, salmon.....			5,900	167 22
25½x30½, 110-lb. Argonaut Bristol, white.....			1,000	31 40
25½x30½, 110-lb. Argonaut Bristol, buff.....	5,000	151 50	5,500	321 00
25½x30½, 110-lb. Office Record Index, white.....			7,500	249 50
25½x30½, 110-lb. Office Record Index, blue.....	11,332	309 30		
25½x30½, 110-lb. Standard Index, blue.....	5,900	165 20		
25½x30½, 110-lb. Commercial Index, buff.....	3,000	96 00		
25½x30½, 110-lb. Commercial Index, blue.....	5,500	167 50	2,500	85 75
25½x30½, 110-lb. Commercial Index, white.....	5,000	159 50		
25½x30½, 110-lb. Acme Index, cherry.....	2,500	96 00		
25½x30½, 110-lb. Accountants Index, buff.....			2,000	74 80
25½x30½, 140-lb. Argonaut Bristol, blue.....	5,000	194 50	2,500	62 25
25½x30½, 140-lb. Argonaut Bristol, white.....	7,500	306 00	2,500	100 00
25½x30½, 140-lb. Commercial Index, blue.....	2,500	101 75		
25½x30½, 140-lb. Commercial Index, white.....	5,500	228 85		
25½x30½, 140-lb. Office Record, white.....	5,700	205 20		
25½x30½, 140-lb. Office Record, buff.....	10,500	351 00		
25½x30½, 140-lb. Gibraltar Index, white.....			6,000	194 10
25½x30½, 140-lb. Acme Bristol, white.....	10,000	446 00	5,000	173 00
25½x30½, 220-lb. Acme Bristol, white.....	1,000	76 80	1,000	78 20
28½x45, 259-lb. Iron Tag.....	36,945	2,896 57	21,250	1,658 68
Totals.....		\$8,169 19		\$6,351 20

COVER PAPER

	Sheets	Rate	Total
2 ply Modern, brown.....	56		\$2 80
18x31, 40-lb. Manuscript, primrose.....	2,414	\$0 022	53 11
18x31, 40-lb. Manuscript, terra cotta.....	879		26 76
18x31, 40-lb. Manuscript, fawn.....	2,736		55 88
18x31, 40-lb. Manuscript, blue.....	2,302		54 90
18x31, 40-lb. Manuscript, opaline.....	277	02806	7 80
18x31, 40-lb. Manuscript, emerald.....	1,354		32 36
20x25½, National, leather.....	1,000		37 30
20x26, Caledonia, blue.....	702		26 98
20x26, Shetland, buff.....	337		12 98
20x26, 50-lb. Riverdale, gold.....	574		9 19
20x25, 65-lb. Old Cloister.....	457		15 53
20x26, 50-lb. Reconstruction, green.....	466	0125	5 83
20x26, 65 lb. Hammermill, russet.....	475		10 10
20x26, 65-lb. Buckeye, brown.....	11,670	0234	273 10
20x26, 65-lb. Interwove, brown.....	334		6 73
20x26, 65-lb. Buckeye, buff.....	4,398	0234	102 91
20x26, 65-lb. Interwoven, blue.....	77		1 57
20x26, 65-lb. Buckeye, gray.....	7,260	0243	176 43
20x26, 65-lb. International, Indo gray.....	90		1 50
20x26, 65-lb. Buckeye, blue.....	9,864	0234	230 82
20x26, 65-lb. Ambassador, scarlet.....	123	029	3 56
20x26, 65-lb. Pubcity, scarlet.....	2,500		59 15
20x26, 65-lb. Buckeye, India.....	5,186	0234	121 36
20x26, 65-lb. Hammermill, golden rod.....	282	03023	8 51
20x26, 65-lb. Bay Path, copper.....	233		14 56
20x26, 65-lb. Hammermill, green.....	1,362		31 85
20x26, 65-lb. International, green.....	55		1 35
20x26, 65-lb. Strathmore, green-yellow.....	1,165		56 36
20x26, 65-lb. Standard, fawn.....	6,852	0192	131 55
20x26, 65-lb. Artisan, green.....	117		3 76
20x26, 65-lb. Buckeye, green.....	5,250	0234	122 86
20x26, 130-lb. Practical, golden rod.....	500		37 25
20½x26, Double Thick Rhododendron, brown.....	162		18 39
20½x26, 65-lb. Rhododendron, brown.....	190		7 11
20½x26, 65-lb. Rhododendron, green.....	288		10 37
21x31, 165-lb. Duplex, brown.....	35,733	0437	1,561 55
22x28, 80-lb. Modero, green.....	195		5 62
22x28, 80-lb. Modern, sage.....	89		2 56
22½x28½, 80-lb. Interwoven, gray.....	126		3 50
22½x28½, 80-lb. Buckeye, India.....	96	02954	2 83
23x33, 95-lb. Buckeye, acalet.....	167		6 19
23x33, 95-lb. Buckeye, gray.....	7,474	0342	255 61
23x33, 95-lb. International, gray.....	288		10 40
23x33, 95-lb. Buckeye, brown.....	2,187		74 80
23x33, 95-lb. Practical, russet.....	6		24
23x33, 95-lb. Buckeye, green.....	2,410		82 42
23x33, 95-lb. International, green.....	624		21 93
23x33, 95-lb. Hammermill, green.....	110		4 18
23x33, 95-lb. Buckeye, India.....	1,801	0342	61 61
23x33, 131-lb. Princess, purple.....	212		20 97
23x33, 190-lb. Double Thick Buckeye, blue.....	3,014	076	229 10
23x33, 190-lb. Double Thick Buckeye, brown.....	1,000		87 00
25x33, 103-lb. Hammermill, gray.....	51,688	03131	1,618 35
26x40, 100-lb. S. and S. C., granite.....	847		42 38
Total.....			\$5,863 81

ENVELOPES

	Sheets	Rate	Total
White			
#3 Drug Envelopes, white.....	3,000		\$2 69
4 1/4 x 9 7/8 O. E. Cloth Lined.....	125		2 18
5 3/8 x 7 1/2 Imperial.....	400		88
#6 1/4 Envelopes.....	90,550	\$1 20	108 67
#6 3/4 Envelopes, Window.....	574,812	1 28	735 76
#6 3/4 Envelopes, Alexis Bond.....	40,500		67 05
#6 3/4 Envelopes, Bank Bond.....	6,500		67 47
#6 3/4 Envelopes, Royal Mail.....	700		2 10
#6 3/4 Envelopes, Alexis Bond, blue.....	975		1 78
#6 3/4 Envelopes, Oak Bond.....	2,650		6 43
#7 Envelopes.....	4,189	3 17	13 28
#8 Envelopes.....	5,075		13 73
#9 Envelopes.....	7,650		10 71
#10 Envelopes.....	133,750		268 33
#10 Envelopes, Bond Exchange.....	360,492	1 93	695 75
#10 Envelopes, Oak.....	750		3 96
#10 Envelopes, Outlook (Window).....	4,000		20 56
#10 Envelopes, Public Service.....	59,000		168 74
#10 Envelopes, Stratford Bond.....	500		2 79
#10 Envelopes, Alexis Bond, blue.....	175		96
#10 Envelopes, Alexis Bond.....	995		5 03
#11 Envelopes.....	10,000		62 80
#11, National Bank Bond.....	9,249	3 45	31 91
#11 Envelopes, Brother Jonathan Bond.....	6,875		18 90
#12 Envelopes.....	3,950		16 75
#12 Envelopes.....	75		45
#12 Envelopes, Brother Jonathan Bond.....	7,485		32 42
#14 Envelopes.....	1,150		3 40
	17,500		85 92
Manila			
#1, 2 1/4 x 3 1/2 Coin.....	4,350		\$3 00
2 1/2 x 4 1/4, #3 Coin.....	9,150		9 74
3 x 4 1/2, "C" Coin.....	2,000		1 60
3 x 4 7/8, #4 1/2 Coin.....	6,650		7 37
#5 Envelopes.....	14,950		8 63
5 1/2 x 8 1/4, #6 Envelopes.....	1,000		2 35
#6 1/4 Envelopes.....	173,277	\$1 04	180 21
6 1/2 x 3 3/8 Tag Envelopes.....	1,500		5 19
6 1/2 x 9 1/2, 50-lb. O. E. Envelopes.....	16,159	2 95	47 67
6 1/2 x 10, #19 Imp. Clasp.....	36,840		279 35
6 1/2 x 10 1/4, 50-lb. O. E. Envelopes.....	21,875		72 39
#6 3/4 Envelopes.....	185,259	1 08	200 08
#6 3/4 Envelopes, Window.....	72,000		160 79
7 x 10, O. E. Envelopes.....	10,000		32 80
7 1/2 x 10 1/2, O. E. Envelope.....	4,400		15 32
7 1/2 x 10 1/2, Bull Dog Clasp.....	20,000		153 00
#8 Envelopes.....	8,000		36 04
9 1/2 x 12 1/2 O. E. Envelopes.....	97,920		173 36
#10 Envelopes.....	4,500		27 09
#10 Envelopes, Flaps not gummed.....	266,363	1 68	447 49
#10 Envelopes, Window.....	1,500		3 71
#11 Envelopes.....	26,500		86 92
#12 Envelopes.....	11,372	2 36	26 84
#14 Envelopes.....	4,500		6 40
#15 Columbian Clasp.....	13,250		48 44
#15 Columbian Clasp.....	3,900		13 28
#20 Columbian Clasp.....	20,268		108 86
#25 Columbian Clasp.....	3,250		20 93
#30 Columbian Clasp.....	20,050		122 51
#35 Columbian Clasp.....	7,900		49 37
#40 Columbian Clasp.....	9,363		61 85
#50 Columbian Clasp.....	10,200		67 14
#55 Columbian Clasp.....	15,637	6 98	109 15
#60 Columbian Clasp.....	15,218	7 42	112 92
#63 Columbian Clasp.....	7,250		56 45
#63 Columbian Clasp.....	13,500		111 19
#65 Columbian Clasp.....	5,000		37 75
#68 Columbian Clasp.....	7,482	8 29	62 03
#68 Karlton Clasp.....	15,000		130 95
#70 Columbian Clasp.....	475		1 69
#75 Columbian Clasp.....	6,425	8 88	57 06
#75 Karlton Clasp.....	8,000		73 76
#80 Columbian Clasp.....	1,200		7 65
#90 Columbian Clasp.....	12,323	10 10	124 47
#93 Columbian Clasp.....	7,175		76 21
#95 Columbian Clasp.....	16,490	12 51	206 29
#97 Columbian Clasp.....	7,363	12 17	89 61
4 7/8 x 7 1/4 Button Kraft.....	1,353	12 37	16 74
5 x 7 1/2 Button Kraft.....	1,150		10 08
6 1/4 x 9 1/2 Button Kraft.....	750		4 93
6 1/2 x 9 1/2 Button Kraft.....	35		26
8 1/2 x 11 1/2 Button Kraft.....	5,410		42 51
9 x 12 Button Kraft.....	1,875		19 29
Total.....	155		1 54
			\$6,283 65

FLAT PAPER

	Sheets	Rate	Total
16x20, 20 $\frac{1}{2}$ -lb. Palo Alto, white.....	11,600		\$92 63
17x22, 16-lb. Flat, canary.....	1,029		4 02
17x22, 16-lb. Flat, light blue.....	500		1 95
17x22, 16-lb. Flat, fawn.....	357		1 39
17x22, 16-lb. Flat, cherry.....	2,070		7 99
17x22, 24-lb. Flat, salmon.....	8,184	\$0.0092	75 30
17x22, 24-lb. Flat, cherry.....	3,163	.00912	28 85
17x22, 24-lb. Flat, pink.....	7,152	.00756	54 07
17x22, 24-lb. Flat, canary.....	4,817	.00922	44 42
17x22, 24-lb. Flat, dark blue.....	9,958	.009	89 63
17x22, 24-lb. Flat, light blue.....	5,525	.00922	50 94
17x22, 24-lb. Flat, amber.....	5,000		34 89
17x22, 24-lb. Flat, green.....	6,462	.009	58 16
17x22, 24-lb. Flat, fawn.....	3,075		41 04
17x28, 25 $\frac{1}{2}$ -lb. Oakland, white.....	7,746	.00803	62 20
17x28, 25 $\frac{1}{2}$ -lb. Bonita, white.....	6,658	.0081	53 93
17x28, 25 $\frac{1}{2}$ -lb. Palo Alto, white.....	26,270	.00964	253 24
17x28, 30 $\frac{1}{2}$ -lb. Palo Alto, white.....	38,545	.01153	444 43
17x28, 30 $\frac{1}{2}$ -lb. Flat, dark blue.....	10,148	.012	121 78
17x28, 30 $\frac{1}{2}$ -lb. Shasta, white.....	668		6 93
17x28, 30 $\frac{1}{2}$ -lb. Flat, light blue.....	7,835	.011	86 19
17x28, 30 $\frac{1}{2}$ -lb. Flat, salmon.....	10,924	.012	131 09
17x28, 30 $\frac{1}{2}$ -lb. Flat, fawn.....	2,934		30 14
17x28, 30 $\frac{1}{2}$ -lb. Flat, canary.....	9,352	.011712	109 54
17x28, 30 $\frac{1}{2}$ -lb. Flat, green.....	4,626	.0117	54 13
17x28, 30 $\frac{1}{2}$ -lb. Flat, pink.....	5,025	.012	60 30
17x28, 32-lb. Flat, azure.....	66		1 49
17x28, 40 $\frac{1}{2}$ -lb. Palo Alto, white.....	1,076	.0184	19 79
19x24, 24-lb. Flat, pink.....	604		14 14
19x24, 28-lb. Flat, Marguerite.....	461		2 54
19x24, 28-lb. Flat, blue.....	461		2 55
25x30, 41 $\frac{1}{2}$ -lb. Ballot, blue.....	35,726	.0078	278 67
22x34, 40-lb. Shasta, white.....	5,679	.0144	81 78
22x34, 40-lb. Oakland, white.....	118,901	.01344	1,598 03
22x34, 40-lb. Palo Alto, white.....	11,570	.01512	174 94
22x34, 48-lb. Flat, melon.....	1,950		37 44
22x34, 48-lb. Flat, pink.....	573		8 34
22x34, 48-lb. Beechwood, white.....	7,449	.0177	131 86
24x38, 59-lb. Palo Alto, white.....	8,442	.0227	191 64
24x38, 59-lb. Beechwood.....	3,714	.02095	77 81
28x34, 61-lb. Palo Alto, white.....	15		35
28x34, 61-lb. Shasta, white.....	15,887	.0214	339 98
28x34, 61-lb. Oakland, white.....	45,771		966 07
Total.....			\$5,926 60

LEDGER PAPER

	Sheets	Rate	Total
16x21, 20-lb. Browns, white.....	143		2 23
17x28, 40½-lb. Columbian, white.....	175		4 02
17x28, 30½-lb. Commercial, white.....	115		1 35
17x28, 40½-lb. Account, white.....	8,923	\$0 02592	231 29
17x28, 40½-lb. Hawthorne, white.....	4,325		70 06
17x28, 40½-lb. Reliance, blue.....	3,886		143 94
17x28, 40½-lb. Pacific, blue.....	1,155		13 77
17x28, 40½-lb. Account, blue.....	1,780		47 59
17x28, 40½-lb. Vulcan, buff.....	146		6 51
17x28, 40½-lb. Pacific, buff.....	6,207	.0192	119 19
17x28, 40½-lb. Account, buff.....	4,150		104 86
19x24, 38-lb. Account, white.....	3,796		86 88
19x24, 44-lb. Account, white.....	114	.0261	2 98
19x48, 88-lb. Paramount, white.....	140		12 88
20x28, 54-lb. Account, white.....	2,471	.032	79 07
20x28, 54-lb. Mills, buff.....	181		3 79
20x28, 54-lb. Dehance, buff.....	30		79
20x28, 54-lb. Account, buff.....	10,000		343 98
20x28, 54-lb. Old Ironside, white.....	4,121		127 28
20x32, 55-lb. Pacific, salmon.....	5,883	.02574	151 42
20x32, 55-lb. Hawthorne, buff.....	6,453	.024	154 87
20x32, 55-lb. Pacific, cherry.....	15,294		380 80
20x32, 55-lb. Pacific, green.....	781		12 94
21x32, 57-lb. Account, buff.....	4,509	.03785	170 68
21x32, 57-lb. Resolute, buff.....	5,000		117 40
21x32, 57-lb. Reliance, white.....	39		1 16
21x32, 57-lb. Extension, white.....	825		19 14
21x32, 57-lb. Hawthorne, white.....	5,011		115 93
21x32, 57-lb. Pacific, white.....	4,246		101 62
21x32, 57-lb. Account, white.....	3,009	.03648	109 78
21x32, 57-lb. Reliance, blue.....	7,154		295 71
21x32, 57-lb. Pacific, blue.....	12,187	.0353	430 22
21x32, 65-lb. Account, white.....	4,150		145 30
22x34, 48-lb. Account, buff.....	3,330		39 09
22x34, 48-lb. Pacific, white.....	3,825		76 74
22x34, 56-lb. Reliance, white.....	3,904	.016	62 46
22x34, 64-lb. Account, white.....	1,991		75 10
22x34, 64-lb. Pacific, blue.....	6,553		195 32
22x34, 64-lb. Account, buff.....	5,917		243 54
22x34, 64-lb. Pacific, buff.....	5,991	.032	191 70
22x34, 64-lb. Reliance, white.....	1,015	.032	32 50
23x31, 68½-lb. Reliance, white.....	2,876	.035	100 66
23x31, 68½-lb. Account, white.....	1,742	.036	62 73
23x36, 71-lb. Extension, white.....	20		70
23x36, 71-lb. Vulcan, white.....	1,576	.0479	75 48
23x36, 71-lb. Brunswick, white.....	1,394	.049	68 32
23x36, 71-lb. Reliance, buff.....	4,032		148 90
23x36, 80-lb. Account, buff.....	4,810		255 51
23x36, 80-lb. Greylock, white.....	4,243	.0608	257 99
24x28½, 52-lb. Vulcan, white.....	432		11 46
24x38, 68-lb. Account, blue.....	3,659	.04	146 38
24x38, 68-lb. Reliance, blue.....	5,015		166 80
24x38, 68-lb. Account, white.....	3,786	.041615	157 57
24x38, 68-lb. Account, buff.....	2,476	.04148	102 69
24x38, 68-lb. Reliance, buff.....	1,973	.0354	69 85
24x38, 68-lb. Pacific, buff.....	1,500		38 61
24x38, 78-lb. Account, white.....	3,244	.0281	91 15
24x38, 88-lb. Account, white.....	6,480	.0514	333 05
24x38, 88-lb. A. and Z., buff.....	249	.06213	15 48
24x38, 88-lb. Account, buff.....	3,375		196 54
24x38, 88-lb. Account, blue.....	2,980		166 26
28x34, 61-lb. Commercial, white.....	2,586		64 23
32x40, 96-lb. Cruiser, white.....	15,795		379 85
32x40, 96-lb. Cruiser, blue.....	1,895	.02588	49 05
34x38, 110½-lb. Pacific, white.....	2,942	.0442	130 04
34½x38½, 113½-lb. Battleship, green.....	122	.046	5 59
35x39, 116½-lb. Pacific, green.....	188	.0501	9 44
35x39, 116½-lb. Pacific, pink.....	375	.0501	18 78
35x39, 116½-lb. Pacific, buff.....	1,610	.0445	71 65
35x39, 116½-lb. Pacific, buff.....	4,938	.049	241 96
32x40, 96-lb. Battleship, buff.....	2,129	.0408	86 87
32x40, 96-lb. Battleship, green.....	8,510	.03556	302 68
32x40, 96-lb. Battleship, blue.....	5,764	.0254	146 41
34½x38½, 99-lb. Composite, white.....	19,070	.0245	467 33
34½x38½, 99-lb. Battleship, pink.....	6,167	.0421	259 67
34½x38½, 99-lb. Battleship, buff.....	4,800		201 96
34½x38½, 99½-lb. Battleship, green.....	11,052	.037	408 92
34½x38½, 99½-lb. Battleship, blue.....	14,375		486 36
34½x38½, 114-lb. Battleship, buff.....	3,557	.0443	157 59
Total.....			\$10,480 39

MISCELLANEOUS PAPER

	Sheets	Rate	Total
5x8 Genuine Parchment	96		\$26 88
12½x27 Patterson Parchment	495		4 95
17x22 Glazed Onion Skin	7,074	\$0.0036	25 47
17x22, Li-Flat Gum Paper, white	208		4 24
22x34 Non-Curl Gum Paper, white	1,067	.0245	26 16
17x22, French Folio, Glazed, cherry	938		3 61
17x22, French Folio, Unglazed, cherry	9,595		36 95
17x22, French Folio, Glazed, green	500		1 93
17x22, French Folio, Unglazed, green	185		41
17x22, Samson Manifold, Unglazed, green	1,250		1 60
17x22, French Folio, Glazed, yellow		.0036	— 40
17x22 #1 French Folio, Unglazed, yellow	5,269		18 97
17x22, French Folio, pink	3,072	.003853	11 84
17x22, Her. Onion Skin, Unglazed, pink	5,000		16 00
17x22, 9-lb. Franklin Onion Skin	448		81
17x22, 11-lb. Typewriter Onion Skin	817		3 15
17x22, 56-lb. Crane's Imitation Parchment			81
17x28 Bankers Safety, stone	25		—1 33
17x28 National Safety, primrose	2,912		56
17x28 National Safety, blue	1,012		45 81
17x28 National Safety, green	2,952		25 82
17x28 National Safety, atone	6,158	.0255	88 88
17x28 National Safety, green	115	.0048	5 03
17x28 Samson Onion Skin, white	5,204	.00616	157 03
17x28 Onion Skin, canary	865		5 52
17x28 French Folio, white	77		32 06
17x28 French Folio, Unglazed, blue	5,995		3 05
17x28 French Folio, Unglazed, pink	5,000		47
17x28 Hercules Onion Skin, white	1,098	.00576	32 96
17x28 Onion Skin, Unglazed, blue	3,876	.0043	22 39
17x28, 20½-lb. Mimeograph, white	850		6 33
19x24 French Folio, Glazed, white	64		16 67
19x24 Blotting, buff	14		4 40
19x24, 100-lb. Blotting, white	660		4 71
19x24, 120-lb. Blotting, white	1,471		—2 03
20x24 Glazed Paper, pink	676		1 77
20x24 Glazed Paper, red	3,545	.0208	6 13
20x24 Glazed Paper, blue	1,849	.013	13 63
20x25 Non-Curl Gum Paper, assorted	133	.00925	6 76
20x24 Glazed Paper, blue	2,097	.0097	73 74
20x25 Glazed Paper, yellow	3,071	.0161	24 04
20x26 Glazed Paper, white	2,036	.0192	1 23
20x26 Glazed Paper, yellow	4,722	.009	20 34
20x26 Glazed Paper, green	7,500		49 44
20x30 Tissue, white	201	.0068	39 09
22x34 French Folio, Unglazed, white	14,887	.00668	42 50
22x34, 15-lb. Bantam Manifold, white	9,680		65 55
22x34 Her. Onion Skin, white	10,000		1 37
22x34, 16-lb. Her. Onion Skin, blue	17,926	.00626	99 45
22x34, 32-lb. Mimeograph, white	1,588	.0976	58 08
22x34, 94-lb. Crane's Imitation Parchment	967		70 40
24x38 Onion Skin, white	1,774	.04	112 22
26x39 White Back Printers Carbon	4,847	.00901	155 01
28x34, 19¼-lb. Bantam Manifold, blue	3,405	.0094	7 27
28x34, 19½-lb. Bantam Manifold, white	390		70 97
Form A, Automobile Mileage Books			43 82
			32 01
			7 89
Total			\$1,631 49

MANILA PAPER

	Sheets	Rate	Total
17x28, 20½-lb. Chemical, blue.....	5,533	\$0.00454	\$25 12
17x28, 20½-lb. Chemical, pink.....	548	.00521	2 86
19x24, 19½-lb. Chemical, yellow.....	912		3 82
22x34, 32-lb. Chemical, white.....	34,428	.006016	207 12
22x34, 32-lb. Chemical, yellow.....	43,123	.00613	264 35
22x34, 32-lb. Chemical, blue.....	44,695	.00699	312 42
22x34, 32-lb. Chemical, pink.....	32,853	.00736	241 80
22x34, 40-lb. Chemical, yellow.....	26,293	.00802	210 87
22x34, 40-lb. Chemical, white.....	1,416	.007632	10 81
24x38, 39-lb. Chemical, blue.....	5,166	.0078	40 30
24x38, 39-lb. Chemical, pink.....	5,000		40 75
24x38, 39-lb. Chemical, yellow.....	5,000		40 75
24x38, 49-lb. Chemical, white.....	11,260	.01103	124 20
25x38, 41-lb. Chemical, blue.....	14,826	.0076	112 68
25x38, 41-lb. Chemical, pink.....	6,739	.0082	55 26
25x38, 41-lb. Chemical, yellow.....	3,309	.0084	27 80
28x34, 41-lb. Chemical, white.....	9,818	.008036	78 90
28x34, 41-lb. Chemical, pink.....	21,703	.0076	164 95
28x34, 41-lb. Chemical, yellow.....	23,078	.009	207 71
36x44, 64-lb. Chemical, white.....	11,988	.007585	90 93
36x48, 200-lb. Jute.....	4,013	.013	52 17
40x48, 200-lb. Jute.....	6,323	.04	252 94
40x48, 150-lb. Jute.....	1,890	.0392	74 09
34½x38½, 57-lb. Chemical, white.....	7,565	.029	219 38
24x38, 55-lb. Chemical, white.....	92,735	.01042	966 30
			—7 41
			—1,038 37
Total.....			\$2,782 50

SHIPPING TAGS

#3 Shipping Tags, Manila.....	22,744	\$0 79	\$17 97
#5 Shipping Tags, Manila.....	41,430	1 04	43 09
#5 C X Shipping Tags, Linen.....	8,558	3 40	29 10
#6 Shipping Tags, Manila.....	14,540	1 61	23 41
#6 C X Shipping Tags, Linen.....	12,216	4 45	54 36
#7 E Shipping Tags, Manila.....	1,000		1 03
#7 Shipping Tags, Manila.....	5,684	1 52	8 64
#8 Shipping Tags, Manila.....	8,484	1 65	14 00
#8 E. C. Red Tags.....			29 97
Total.....			\$221 57

RULED CLAIM BLANKS

8x8½ Claim Blanks (ruled and printed forms).....	92		\$1 30
8½x14 Claim Blanks (ruled and printed forms).....	7,962		34 06
17x28 Oakland and Palo Alto Legal Ruled.....	246		2 92
17x28, 30½-lb. Palo Alto, Committee Ruled.....	385		20 99
Total.....			\$39 27

COVER

	1924-1925		1925-1926	
	Quantity, sheets	Cost	Quantity, sheets	Cost
18x31, 40-lb. Cover, emerald.....			2,500	\$59 75
18x31, 40-lb. Cover, primrose.....	5,000	\$108 56		
18x31, 40-lb. Cover, blue.....	5,000	126 50		
20x26, 65-lb. Buckeye, buff.....			7,500	175 50
20x26, 65-lb. Buckeye, gray.....	10,000	224 25	16,000	374 40
20x26, 65-lb. Buckeye, green.....	5,500	128 70	2,000	46 80
20x26, 65-lb. Buckeye, brown.....	10,500	243 10	16,000	292 50
20x26, 65-lb. Buckeye, blue.....	5,000	117 00	5,500	130 00
20x26, 65-lb. Buckeye, India.....		85 50	7,500	175 50
23x33, 95-lb. Buckeye, India.....	2,500	99 18	15,000	513 00
23x33, 95-lb. Buckeye, gray.....	3,000	85 50		
23x33, 95-lb. Buckeye, green.....	2,500		2,500	85 50
23x33, 95-lb. Buckeye, brown.....				
20x26, Munsell, green.....	500	21 40	2,500	61 75
20x26, 65-lb. International, gray.....				
20x26, 65-lb. International, green.....	500	12 35	500	18 05
23x33, 95-lb. International, gray.....			1,000	35 15
23x33, 95-lb. International, green.....				
20x26, 50-lb. S. and S. C., cherry.....	5,100	59 93		
20x26, 50-lb. S. and S. C., granite.....	500	8 75	9,000	172 58
20x26, 65-lb., S. and S. C., fawn.....				
20x26, Caledonia, blue.....	1,500	57 78		
20x26, Shetland, buff brown.....	1,000	38 52		
20x26, 50-lb. Practical, russet.....	1,000	20 13		
20x26, 65-lb. Practical, golden rod.....	500	37 25		
23x33, 95-lb. Practical, russet.....	1,000	40 37		
20x26, 65-lb. Hammermill, golden rod.....	2,500	75 57		
20x26, 65-lb. Hammermill, green.....			2,000	46 02
23x33, 95-lb. Hammermill, green.....			500	19 00
25x33, 103-lb. Hammermill, gray.....			52,176	1,633 11
20x25½, National, brown.....	1,000	37 30		
20½x26, 65-lb. Rhodo, brown.....	750	61 50	2,000	85 35
20½x26, 65-lb. Rhodo, green.....			500	18 00
20½x26, 65-lb. Strathmore, yellow green.....			1,000	49 30
23x33, 190-lb. Double Thick Buckeye, blue.....	4,500	366 80		
23x33, 190-lb. Double Thick Buckeye, brown.....	1,000	87 00	162	18 39
20x26, 50-lb. Reconstruction, green.....	2,000	25 00		
20x26, 65-lb. Interwoven, brown.....			1,000	29 25
20x26, 50-lb. Riverdale, gold.....			1,000	16 00
20x26, 65-lb. Publicity, scarlet.....			2,500	59 15
20x26, 65-lb. Bay Path, copper.....			500	31 25
21x32, 154½-lb. Sepia Duplex, brown.....			50,825	2,221 05
Totals.....		\$2,167 94		\$6,366 35

SHIPPING TAGS

	1924-1925		1925-1926	
	Quantity, sheets	Cost	Quantity, sheets	Cost
3G Shipping tags.....			25,000	\$18 00
5G Shipping tags.....	15,000	\$14 55	30,000	45 60
6G Shipping tags.....	10,000	16 10	25,000	62 05
7G Shipping tags.....	10,000	13 30		
8G Shipping tags.....	10,000	18 58	15,000	24 75
Totals.....		\$62 53		\$150 40

WASTE PAPER

Recovered from trimmings.....	\$474 21	\$909 17
-------------------------------	----------	----------

ENVELOPES

	1924-1925		1925-1926	
	Quantity	Cost	Quantity	Cost
No. 3 Defender, white	4,000	\$3 59	5,000	\$4 50
No. 6 $\frac{1}{4}$ White	100,000	136 50	150,000	180 00
No. 6 $\frac{3}{4}$ White	1,050,000	1,415 00	650,000	831 50
No. 6 $\frac{3}{4}$ Alexis Bond	15,000	60 90	10,000	44 80
No. 6 $\frac{3}{4}$ Old Deerfield Bond	2,000	7 73		
No. 6 $\frac{3}{4}$ Oak Bond	5,000	19 20	10,000	32 85
No. 9 White			100,000	208 00
No. 10 White	859,000	1,959 32	763,100	1,895 20
No. 10 Alexis Bond	17,000	122 44		
No. 10 Oak Bond	5,000	30 30	8,000	43 70
No. 10 Window	150,000	447 25	100,000	286 00
No. 11 White			21,000	73 55
No. 14 White	30,000	141 10	26,000	127 66
Monarch Size Coupon Bond			2,000	22 50
No. 5 Monse Manila	20,000	17 60	20,000	15 40
5 $\frac{3}{4}$ x7 $\frac{1}{2}$ Scarf, Manila	5,000	11 57		
5 $\frac{1}{2}$ x8 $\frac{1}{4}$ Scarf, Manila	4,000	10 14		
No. 6 $\frac{1}{4}$ Manila			210,000	472 35
6x9 O. E. Catalogue, Manila			151,750	157 81
6 $\frac{1}{2}$ x9 $\frac{1}{4}$ O. E. Catalogue, Manila	65,000	192 65	5,000	15 75
No. 6 $\frac{3}{4}$ Manila	100,000	116 00	65,000	189 85
6 $\frac{1}{2}$ x10 $\frac{1}{2}$ O. E. Catalogue, Manila			150,000	163 50
No. 7 Manila			20,000	65 60
7x10 O. E. Catalogue, Manila			4,000	5 60
7x10 $\frac{1}{2}$ O. E. Catalogue, Manila	5,000	16 80	10,000	32 80
8 $\frac{1}{4}$ x11 $\frac{1}{4}$ O. E. Catalogue, Manila	20,000	93 40	25,000	70 75
4 $\frac{1}{2}$ x7 $\frac{1}{4}$ O. E. Kraft	2,700	25 14		
6 $\frac{1}{2}$ x9 $\frac{1}{2}$ Button Kraft				
7 $\frac{1}{2}$ x10 $\frac{1}{2}$ O. E. Kraft			5,125	40 39
9x12 O. E. Kraft			20,000	153 00
8 $\frac{1}{2}$ x11 $\frac{1}{2}$ Cortez Manila	2,000	36 00		
6 $\frac{1}{2}$ x9 $\frac{1}{2}$ Karalton Kraft Clasp	10,000	47 80		
7x10 Karalton Kraft Clasp	5,000	37 75		
7x10 $\frac{1}{2}$ Karalton Kraft Clasp	15,000	126 00	22,000	191 30
No. 9 Window Manila	10,000	88 50		
No. 9 Manila	25,000	68 75	25,000	68 75
No. 10 Manila			124,170	228 60
No. 11 Manila	750,000	1,435 00	601,300	1,017 55
No. 12 Manila	50,000	117 00	500,500	619 26
No. 12 Manila	17,000	48 37		
No. 17G Manila Tag			1,500	5 19
No. 20C Maaila Coia			10,000	8 00
No. 3 Columbian Clasp			35,000	157 15
No. 14 Columbian Clasp	5,000	37 10		
No. 15 Columbian Clasp	10,000	54 40	10,000	54 70
No. 25 Columbian Clasp	5,000	27 35	30,000	182 55
No. 30 Columbian Clasp	10,000	67 20	10,000	62 50
No. 35 Columbian Clasp	5,000	31 20		
No. 40 Columbian Clasp	5,000	32 86		
No. 50 Columbian Clasp	15,000	100 55	30,000	209 30
No. 55 Columbian Clasp	10,000	73 85	20,000	148 50
No. 60 Columbian Clasp	15,000	113 10	5,000	38 80
No. 63 Columbian Clasp	10,000	79 20	15,000	119 70
No. 65 Columbian Clasp	15,000	121 00	10,000	82 90
No. 68 Columbian Clasp			15,000	130 95
No. 70 Columbian Clasp			30,000	266 90
No. 75 Columbian Clasp	30,000	258 55	30,000	266 90
No. 80 Columbian Clasp	54,500	537 59	60,000	486 81
No. 90 Columbian Clasp	25,000	252 55		
No. 93 Columbian Clasp	25,000	289 00	30,000	330 40
No. 95 Columbian Clasp	15,000	187 80	10,000	115 50
No. 97 Columbian Clasp	10,000	118 20	15,000	241 08
No. 105 Columbian Clasp	5,250	70 40	10,000	122 60
			1,000	15 75
Totals		\$9,283 70		\$10,037 80

FLAT PAPER

	1924-1925		1923-1926	
	Quantity	Cost	Quantity	Cost
17x28, 25½-lb. Oakland, white.....	40,000	\$310 08	8,000	\$64 26
22x34, 40-lb. Oakland, white.....			152,622	2,053 25
28x34, 61-lb. Oakland, white.....			50,000	1,055 30
17x28, 25½ lb. Palo Alto, white.....	21,500	192 99	25,000	240 98
17x28, 30½-lb. Palo Alto, white.....	25,000	268 40	50,000	576 45
22x34, 40-lb. Palo Alto, white.....			13,500	204 12
24x38, 59-lb. Palo Alto, white.....			17,500	414 77
28x34, 61-lb. Palo Alto, white.....			50,000	1,274 90
17x22, 24-lb. Standard, pink.....	5,000	46 08		
17x22, 24-lb. Standard, green.....	5,000	46 08		
17x22, 24-lb. Standard, canary.....	12,500	114 96	7,500	69 12
17x22, 24-lb. Standard, melon.....	2,500	23 04		
17x22, 24-lb. Standard, cherry.....			5,000	45 60
17x22, 24-lb. Standard, salmon.....			15,000	137 52
17x28, 30½-lb. Standard, fawn.....	5,000	58 26		
17x28, 30½-lb. Standard, melon.....	10,000	105 41		
17x28, 30½-lb. Standard, canary.....	21,685	253 98	24,000	281 08
17x28, 30½ lb. Standard, green.....	5,000	58 56		
17x28, 30½ lb. Standard, pink.....	10,000	117 12		
17x28, 30½ lb. Standard, dark blue.....	10,000	117 12	12,500	146 40
17x28, 30½-lb. Standard, light blue.....	2,500	29 28		
17x22, 24-lb. Standard, light blue.....			7,500	69 12
17x22, 24-lb. Standard, dark blue.....			7,500	69 12
17x28, 30½-lb. Beechwood, white.....	10,000	108 28		
22x34, 48-lb. Beechwood, white.....			12,500	220 75
24x38, 59-lb. Beechwood, white.....	5,000	104 73		
17x22, 20-lb. Shasta, white.....	1,318	8 96		
17x28, 30½-lb. Shasta, white.....			668	6 93
22x34, 40-lb. Shasta, white.....	49,000	666 40	12,500	180 00
28x34, 61-lb. Shasta, white.....	101,500	2,105 11	48,500	1,002 36
22x34, 48-lb. Parsons, melon.....	2,500	48 00		
17x28, 25½-lb. Bonita, white.....			12,500	101 68
Totals.....		\$4,782 84		\$8,213 71

LEDGER

	1924-1925		1925-1926	
	Quantity	Cost	Quantity	Cost
20x28, 54-lb. Columbian, white	5,000	\$137 00		
24x38, 88-lb. Columbian, white			5,000	\$226 16
19x24, 34-lb. Account, white			5,000	108 80
17x28, 40½-lb. Account, white	19,500	463 57	32,500	785 70
17x28, 40½-lb. Account, blue			2,500	66 83
24x38, 68-lb. Account, blue	7,500	292 74	2,500	103 70
20x28, 54-lb. Account, buff			10,000	343 98
24x38, 68-lb. Account, white	2,500	95 88	10,000	435 20
23x36, 80-lb. Account, buff			5,000	265 60
24x38, 78-lb. Account, white	2,500	109 98		
24x38, 88-lb. Account, buff			5,000	291 28
24x38, 88-lb. Account, white	17,500	910 80	5,000	256 96
24x28, 88-lb. Account, blue			1,500	87 12
22x34, 48-lb. Account, buff	5,000	147 36		
22x34, 48-lb. Account, white	1,000	20 47		
22x34, 64-lb. Account, buff	5,000	189 53	20,250	827 20
21x32, 57-lb. Account, buff	2,500	87 50	5,000	189 24
21x32, 57-lb. Account, white			11,500	419 52
24x38, 68-lb. Account, buff	2,500	99 62	2,500	103 70
17x28, 30½-lb. Commercial, white	12,000	149 62		
21x32, 57-lb. Commercial, white	5,000	115 60		
28x34, 61-lb. Commercial, white			5,000	124 20
17x28, 30½-lb. Pacific, white	13,000	180 80		
17x28, 32-lb. Pacific, buff	14,130	270 11		
22x34, 48-lb. Pacific, white			10,000	200 64
21x32, 57-lb. Pacific, white			13,186	315 67
17x28, 40½-lb. Hawthorne, white	20,000	519 84	10,000	162 00
21x32, 57-lb. Hawthorne, white	5,000	111 72	15,000	354 96
23x31, 36-lb. Reliance, white	5,183	184 62		
23x36, 71-lb. Vulcan, white	3,500	167 64		
23x36, 80-lb. Greylock, white	10,000	576 00	5,000	304 00
34½x38½, 99-lb. Battleship, blue	21,700	585 03	17,000	557 71
34½x38½, 104-lb. Battleship, blue	8,700	393 74		
34½x38½, 114-lb. Battleship, green	1,150	52 05		
34½x38½, 114-lb. Battleship, buff	4,600	208 19	8,475	398 94
34½x38½, 114-lb. Battleship, white	30,750	1,314 56	33,500	1,407 22
34½x38½, 100-lb. Battleship, green	4,150	164 76	4,500	165 22
34½x38½, 99-lb. Battleship, buff	17,625	481 91	4,900	83 06
34½x38½, 99-lb. Battleship, white	121,250	3,026 40	56,500	1,366 12
34½x38½, 99-lb. Battleship, green			6,800	286 11
34½x38½, 99-lb. Battleship, pink	32,500	908 70	20,925	830 08
32x40, 96-lb. Cruiser, white	47,375	1,135 18		
32x40, 96-lb. Cruiser, blue	2,500	64 70	5,000	165 60
32x40, 96-lb. Cruiser, buff	8,125	210 29	7,400	237 12
32x40, 96-lb. Cruiser, green	1,000	38 11	6,550	267 24
22x34, 48-lb. Extension, white			6,500	142 27
21x32, 130-lb. Brown's, white			1,000	65 00
23x36, 71-lb. Brunswick, white			1,500	122 48
20x28, 54-lb. Old Ironside, white			5,000	154 44
21x32, 57-lb. Resolute, buff			5,000	117 40
Totals		\$13,423 02		\$12,338 47

MISCELLANEOUS

	1924-1925		1925-1926	
	Quantity	Cost	Quantity	Cost
26x39 Printer's Carbon, white.....	3,000	\$87 50		
22x34 Non-Curl Gum, white.....	2,500	58 00	2,500	\$61 50
22x34 Gummed Paper, Hercules.....	2,500	59 15	2,500	61 20
17x22 Li Flat Gummed Paper.....	500	10 20		
20x25 Non-Curl Gum, canary.....	5,000	97 50	5,000	102 00
22x34 Keith Artificial Parchment.....	2,000	195 20		
17x22 Imitation Parchment.....	1,000	55 00		
12½x27 Patterson Parchment.....			500	5 50
22x34, 32-lb. Delta Mimeograph.....	30,000	193 92	51,000	354 14
17x28, 25¼-lb. Sampson Mimeograph.....	2,500	16 58		
17x28, Delta Mimeograph.....			5,000	21 32
17x28, 20¼-lb. Ideal Mimeograph.....	5,000	21 16		
16x20 Genuine Parchment, medium.....	12	15 60		
19x24 Blotting Paper.....	1,250	57 70		
17x28 Glazed Onion Skin.....	5,000	24 00	5,000	22 30
17x22 Glazed Onion Skin.....	10,000	36 00		
17x22 Unglazed Onion Skin, white.....			12,000	199 68
17x22 Unglazed Onion Skin, pink.....			5,000	16 00
22x34 Unglazed Onion Skin, white.....			17,500	110 70
22x34 Unglazed Onion Skin, blue.....			10,000	70 40
17x22 Unglazed French Foho, canary.....			37,500	125 25
20x26 No. 9 Glazed Paper, canary.....			2,500	40 25
20x26 No. 6 Glazed Paper, green.....			2,500	48 00
20x26 No. 2 Glazed Paper, white.....			5,000	24 25
20x30 Grass Bleached Tissue.....			5,000	43 00
17x22 Sampson Manifold, white.....	2,500	7 00	5,000	18 40
17x22, 7¼-lb. Bantam Manifold, unglazed.....			5,000	16 00
17x28½, 9¼-lb. Bantam Manifold, glazed.....			5,000	23 50
28x34, 19¼-lb. Bantam Manifold, glazed.....			5,000	47 00
28x34, 19¼-lb. Bantam Manifold, blue.....	3,750	28 50	5,000	45 20
Totals.....		\$963 01		\$1,455 59

MANILA

	1924-1925		1925-1926	
	Quantity	Cost	Quantity	Cost
22x34, 32-lb. Manila, white.....	50,000	\$301 76	100,000	\$633 60
22x34, 32-lb. Manila, yellow.....	50,000	314 24	197,000	1,202 22
22x34, 32-lb. Manila, blue.....	79,500	527 71	103,500	703 02
22x34, 32-lb. Manila, pink.....	19,000	115 52	47,000	345 92
22x34, 40-lb. Manila, yellow.....	141,000	910 26	49,000	392 64
25x38, 41-lb. Manila, yellow.....	20,500	164 14		
25x38, 41-lb. Manila, blue.....	10,500	86 10		
25x38, 41-lb. Manila, white.....	10,500	79 04	25,500	192 37
25x38, 41-lb. Manila, pink.....	8,000	66 42		
25x38, 41-lb. Manila, yellow.....	25,000	199 47	35,000	272 86
28x34, 41-lb. Manila, yellow.....	25,000	188 19	50,000	300 24
28x34, 41-lb. Manila, white.....			25,000	223 86
28x34, 41-lb. Manila, pink.....			111,675	1,067 64
34½x38½, 57-lb. Manila, white.....	123,100	1,250 38		
36x48, 200-lb. Manila, white.....	5,000	197 00	30,000	1,164 00
40x48, 150-lb. Manila, white.....	33,000	949 26		
40x48, 200-lb. Manila, white.....	38,000	1,502 73	17,000	682 65
24x38, 39-lb. Manila, yellow.....			30,000	233 40
24x38, 39-lb. Manila, pink.....			5,000	40 75
24x38, 39-lb. Manila, blue.....			5,000	40 75
24x38, 49-lb. Manila, yellow.....			16,000	178 11
Totals.....		\$6,852 22		\$7,674 63



INVENTORY OF PAPER STOCK

PAPER STOCK INVENTORY, JUNE 30, 1926

	Sheets	Rate	Total
17x22, 8-lb. Mercury Manifold, white	2,432	\$0.0069	\$16 78
17x22, 8-lb. Superior Manifold, blue	200	.00656	1 31
17x22, 8-lb. Superior Manifold, white	3,858	.0079	30 48
17x22, 9-lb. Agawam Manifold, white	13,304	.01234	164 17
17x22, 10-lb. Strathmore, white	9,303	.01956	181 96
17x28, 10-lb. Superior Manifold, white	1,610	.0076	12 23
17x22, 10-lb. Mercury, white	10,860	.0095	103 17
17x22, 10-lb. Agawam, white	445		8 20
22x34, 11-lb. Agawam, white	2,500		74 60
17x22, 13-lb. Equity, golden rod	6,170	.0166	14 06
17x22, 13-lb. Strathmore, white	4,273	.013	70 93
17x22, 13-lb. Agawam, white	17,525	.013	227 83
17x22, 16-lb. Agawam, white	19,670		198 17
17x22, 21-lb. Cranes, white	9,282	.023	213 48
17x22, 25-lb. Cranes, white	8,306	.0296	245 85
17x22, 16-lb. Coupon, white	5,000		59 20
17x22, 16-lb. Bank, golden rod	356		2 66
17x22, 16-lb. Persian, blue	752		4 32
17x28, 16½-lb. Old Yale, white	198		2 72
17x28, 16½-lb. English, white	6,200		53 38
17x22, 20-lb. Vision, white	11,948		118 28
17x28, 20½-lb. English, gray	1,166	.0106	12 37
17x28, 20½-lb. California, canary	4		07
17x28, 20½-lb. English, canary	308		43 08
17x28, 20½-lb. English, white	12,085	.00857	103 57
17x28, 20½-lb. California, golden rod	445		4 51
17x28, 20½-lb. English, golden rod	7,500		72 57
17x28, 20½-lb. Hammermill, russet	21,917	.00603	132 16
17x28, 20½-lb. Oak, russet	1,466		17 99
17x28, 20½-lb. English, pink	6,766	.0107	72 40
17x28, 20½-lb. English, opaline	3,505		46 58
17x28, 20½-lb. California, blue	20		64
17x28, 20½-lb. Hammermill, blue	40		113 50
17x28, 20½-lb. English, blue	10,647	.01066	11 48
17x28, 20½-lb. Exchange, blue	1,033	.01111	53 06
17x28, 20½-lb. Oak, green	4,421	.012	68 08
17x28, 20½-lb. California, green	7,151	.00952	110 67
17x28, 20½-lb. Air Post, green	11,294		49 08
17x28, 20½-lb. Persian, buff	6,864		22 34
17x28, 20½-lb. California, buff	2,379	.00939	42 73
17x28, 20½-lb. English, primrose	3,099		3 84
17x28, 20½-lb. California, primrose	375		100 09
17x28, 21-lb. Cranes, white	3,549	.0282	8 28
17x28, 24-lb. Community, green	860		65 36
17x28, 25-lb. Cranes, white	1,828	.03575	14 08
17x28, 25½-lb. Oak, blue	951	.0148	2 73
17x28, 25½-lb. Exchange, blue	250		92 16
17x28, 25½-lb. English, blue	7,945	.011628	1 51
17x28, 25½-lb. Old Yale, gray	125		261 47
17x28, 25½-lb. English, white	2,373	.01102	18 38
17x28, 25½-lb. California, white	1,699	.01082	52 93
17x28, 25½-lb. Old Hampshire, gray	1,774	.02984	53
17x28, 25½-lb. National Bank, yellow	45		4 50
17x28, 25½-lb. Standard, buff	178		20 76
17x28, 25½-lb. English, pink	1,580		121 65
17x28, 25½-lb. Hampshire, pink	5,266	.0231	12 35
17x28, 25½-lb. Persian, buff	1,200		4 82
19x24, 20-lb. Standard, opaline	804		13 27
19x24, 21-lb. Cranes, white	632		5 25
19x24, 24½-lb. Certificate, white	568		46 27
19x24, 25-lb. Cranes, white	1,432	.0323	146 73
22x34, 16-lb. Mercury Manifold, blue	11,356	.01292	201 06
22x34, 16-lb. Superior Manifold, white	16,480	.0122	80 36
22x34, 24-lb. English, golden rod	5,035	.01596	213 89
22x34, 24-lb. English, canary	14,053	.01522	109 08
22x34, 24-lb. English, blue	7,904	.0138	9 08
22x34, 24-lb. English, pink	642	.01414	181 45
22x34, 24-lb. English, buff	14,401	.0126	388 05
22x31, 26-lb. English, white	26,706	.01453	42 13
22x34, 26-lb. California, buff	2,882		4 17
22x34, 26-lb. Equity, buff	333		184 19
22x34, 26-lb. California, blue	12,250		152 54
22x34, 26-lb. California, pink	10,704	.0142	193 12
22x34, 26-lb. California, golden rod	12,595		32
22x34, 26-lb. Advance, golden rod	25		2 77
22x34, 26-lb. Hammermill, green	240		69 71
22x34, 26-lb. Messenger, green	7,745	.009	71 68
22x34, 32-lb. English, russet	5,000		372 40
22x34, 32-lb. Hammermill, russet	35,033	.01063	4 96
22x34, 32-lb. Bank, russet	421		67 62
22x34, 32-lb. English, gray	4,450		21 75
22x34, 32-lb. Hammermill, gray	2,536	.008576	

PAPER STOCK INVENTORY, JUNE 30, 1926—Continued

	Sheets	Rate	Total
22x34, 32-lb. English, buff	12,211	\$0.0153	186 83
22x34, 32-lb. Veteran, buff	5,301	.0077	40 82
22x34, 32-lb. Certificate, buff	3,058	.0125	38 22
22x34, 32-lb. Yosemite, buff	325		4 75
22x34, 32-lb. California, golden rod	31,144	.0078	242 93
22x34, 32-lb. Bank, golden rod	4,230	.0157	66 42
22x34, 32-lb. English, canary	6,705		93 23
22x34, 32-lb. Certificate, canary	10,878	.0138	150 13
22x34, 32-lb. Optimo, canary	1,137	.0125	14 22
22x34, 32-lb. English, white	25,014	.0078	195 11
22x34, 32-lb. Hurlbut, white	50,266	.01382	694 68
22x34, 32-lb. Certificate, white	3,199		41 05
22x34, 32-lb. Uncle Sam, white	225		2 37
22x31, 32-lb. Right-of-Way, white	430		4 35
22x34, 32-lb. English, cherry	61,387	.01069	656 23
22x34, 32-lb. California, primrose	1,393		23 14
22x34, 32-lb. Certificate, blue	582		7 87
22x34, 32-lb. Nibro, blue	790	.0125	9 88
22x34, 32-lb. Bank, blue	28,231	.00756	213 43
22x34, 32-lb. Optimo, blue	10,000		129 60
22x34, 32-lb. California, blue	44		35
22x34, 32-lb. California, pink	5,090	.0146	74 31
22x34, 32-lb. Optimo, pink	3,894	.0146	56 85
22x34, 32-lb. English, pink	57,822	.0076	439 45
22x34, 32-lb. Certificate, pink	2,237	.0138	30 88
22x34, 32-lb. Hammermill, opaline	4,000	.0125	49 99
22x34, 32-lb. English, opaline	1,023		8 87
22x34, 32-lb. Spartan, Azure	393		8 82
22x34, 32-lb. Artesian, green	1,216	.0096	11 68
22x34, 32-lb. Acceptance, green	12,410	.0124	153 88
22x34, 32-lb. Certificate, green	3,437		38 38
22x34, 40-lb. English, white	2,480		33 98
22x34, 40-lb. Optimo, white	57,191	.018 16	1,038 60
22x34, 40-lb. New Era, white	21,642	.00856	185 26
22x34, 40-lb. Vision, white	11,548	.01416	206 00
22x34, 40-lb. Exchange, white	2,489		49 03
22x34, 40-lb. Oak, white	350		7 27
22x34, 40-lb. Nibro, buff	2,804	.0248	69 53
22x34, 40-lb. English, buff	642		4 86
22x34, 40-lb. English, canary	9,658	.01808	174 62
22x34, 40-lb. Tisrite, corn	4,127	.0208	85 85
22x34, 40-lb. English, blue	2,524		59 01
22x34, 40-lb. Nibro, blue	125		3 02
22x34, 40-lb. Persian, blue	172		1 37
22x34, 40-lb. Tisrite, blue	4,523	.0176	79 61
22x34, 40-lb. English, pink	1,711		39 70
22x34, 40-lb. Columbian, pink	10,077	.01912	192 68
22x34, 40-lb. Bank, pink	400		4 72
22x34, 40-lb. Bank, green	541	.017	9 20
22x34, 10-lb. Right-of-Way, green	275		3 28
22x34, 40-lb. California, green	95		1 46
22x34, 48-lb. Coupon, white	13,219	.0196	251 95
22x34, 48-lb. English, white	370		21 31
22x34, 48-lb. Hammermill, white	10,480	.0206	215 90
24x38, 39-lb. English, blue	11,000		134 11
24x38, 39-lb. English, white	1,019	.01716	18 49
24x38, 39-lb. Glazier, white	6,118	.01685	103 09
24x38, 39-lb. Uncle Sam, white	5,000		64 16
24x38, 39-lb. Uncle Sam, blue	50		57
24x38, 39-lb. Glazier, blue	915		12 42
24x38, 39-lb. Right-of-Way, canary	5,000		68 64
24x38, 39-lb. Glazier, canary	3,863		53 89
24x38, 39-lb. Balboa, buff	5,000		68 64
24x38, 39-lb. English, canary	62		3 00
24x38, 39-lb. Right-of-Way, buff	95		1 93
24x38, 39-lb. English, buff	5,000		67 67
24x38, 39-lb. English, pink	356	.01716	6 12
24x38, 39-lb. Hammermill, pink	1,010	.0172	19 37
24x38, 39-lb. Glazier, pink	172		6 37
24x38, 49-lb. Oak, buff	5,000		68 64
24x38, 49-lb. English, white	2,110		63 57
24x38, 49-lb. California, white	2,539	.021	53 33
24x38, 49-lb. West Coast, white	9,692	.0208	201 61
25x38, 51-lb. English, white	11,000		232 85
25x38, 61-lb. English, white	5,643	.0251	141 65
28x34, 33-lb. Vision, white	2,635	.0265	69 84
28x34, 41-lb. English, white	7,969		169 90
28x34, 41-lb. California, white	364		4 42
28x34, 41-lb. New Era, white	10,395		189 41
28x34, 41-lb. Chieftain, blue	11,932	.0147	175 40
28x34, 41-lb. English, blue	424	.0175	7 42
	8,652	.02115	182 99

PAPER STOCK INVENTORY, JUNE 30, 1926—Continued

	Sheets	Rate	Total
28x34, 41-lb. Columbian, pink	130		\$0 57
28x34, 41-lb. English, pink	280		4 30
28x34, 41-lb. Artesian, pink	38,833	\$0 .0159	617 45
28x34, 41-lb. California, canary	1,250		25 08
28x34, 41-lb. California, buff	7,523	.01952	146 85
28x34, 41-lb. English, green	2,209	.019	41 97
28x34, 51-lb. English, white	6,519	.022032	143 63
28x34, 51-lb. Glazier, white	1,230		20 98
28x34, 51-lb. English, canary	9,876		257 37
28x34, 51-lb. New Era, buff	1,865		43 75
28x34, 51-lb. English, pink	3,532		92 91
28x34, 51-lb. English, green	4,124		108 52
28x40, 61-lb. English, white	4,439	.03	133 17
28x44, 40-lb. Map, white	16,179		543 62
Total			\$16,944 77

BOOK PAPER

	Sheets	Rate	Total
31x42, 82-lb. School	225,708		\$2,976 99
21x46, 75-lb. School	262,580		3,506 83
31x46, 90-lb. School	664,944		10,380 18
31x46, 105-lb. School	284,325		5,311 28
32½x41½, 65-lb. Super	80,195		996 14
33x50, 104-lb. Warren	1,368		25 31
34x51, 100-lb. School	8,842		132 98
34x51, 110-lb. School	180,282		3,471 61
41½x66, 144-lb. Geography	565,352		15,061 84
41½x66, 173-lb. Geography	216,993		7,401 09
25x38, 60-lb. Offset	400		6 12
25x38, 60-lb. Railroad Folder, pink	443		8 10
25x38, 60-lb. Railroad Folder, blue	2,875		50 57
25x38, 60-lb. Railroad Folder, yellow	125		2 28
25x38, 70-lb. Warren's Eggshell	700		16 62
25x38, 80-lb. Coated	1,693		25 13
25x38, 80-lb. Eggshell	3,831		66 15
25x38, 100-lb. Coated	105		3 67
25x38, 100-lb. Art Map, India	4,783		139 30
28x42, 50-lb. Vulcan M. F.	246,410		2,963 43
28x42, 62-lb. Clipper	493		6 27
28x42, 74-lb. Austin	25,700		489 33
28x42, 99-lb. Foldwell	7,950		236 48
28x42, 100-lb. Coated	815		17 15
29x43, 92-lb. Eggshell	2,851		53 09
29x44, 120-lb. Library Text	1,438		38 53
32x44, 104-lb. Eggshell	152	\$0 .02496	3 79
35x38, 106-lb. Marine Coated	4,259		72 72
38x50, 70-lb. News	1,252,000		7,537 04
38x50, 75-lb. News	250		1 51
38x50, 80-lb. Law	29,920		427 86
38x50, 80-lb. M. F.	114,015	.0135	1,539 30
38x50, 100-lb. S. and S. C.	161,420		2,790 17
38x50, 110-lb. Art Text	124,578		2,448 25
38x50, 112-lb. S. and S. C.	52,645		1,175 31
38x50, 120-lb. M. F. Crecent	14,819		389 27
Total			\$69,771 59

CARDBOARD

	Sheets	Rate	Total
22x28, China Board, blue	34		\$1 02
22x28, China Board, dark blue	25		75
22x28, China Board, buff	80		2 40
22x28, China Board, orange	28		84
22x28, China Board, green	3		09
22x28, China Board, pink	17		51
22x28, China Board, light red	16		48
22x28, China Board, salmon	110		3 30
22x28, China Board, yellow	54		1 62
22x28, 6 ply Railroad, red	32,581	\$0 0666	216 99
22x28, 6 ply Railroad, salmon	196		6 75
22x28, 6 ply Railroad, green	132		4 36
22x28, 6 ply Railroad, blue	69		2 34
22x28, 6 ply Railroad, yellow	1,076		63 98
22x28, 6 ply Railroad, coral	106		3 58
22½x28½, 120-lb. Anchor Tag	5,000		155 50
22½x28½, 120-lb. Commander	60		1 75
22½x28½, 120-lb. Old Plymouth	426	045	19 15
22½x28½, 3 ply Bristol, yellow	1,095	0277	30 34
22½x28½, 3 ply Bristol, blue	988	0272	26 88
22½x28½, 3 ply Bristol, salmon	3		.13
22½x28½, 3 ply Bristol, cherry	880		27 67
22½x28½, 3 ply Bristol, fawn	1,647		45 74
22½x28½, 3 ply Bristol, pink	867	0277	24 02
22½x28½, 3 ply Bristol, gray	108		4 34
22½x28½, 3 ply Bristol, green	1,680	0256	43 01
22½x28½, 3 ply Tough Check, white	1,031		44 07
22½x28½, 3 ply Tough Check, buff	1,145	0445	50 95
22½x28½, 3 ply Tough Check, blue	881		36 83
22x28, 3 ply Tough Check, orange	218		12 14
22½x28½, 3 ply Tough Check, yellow	350	0508	17 76
22½x28½, 3 ply Tough Check, green	505		20 61
22x28, 3 ply Tough Check, pink	1,058		45 77
22½x28½, 3½ ply Tough Check, red	500		26 14
22½x28½, 8 ply Blanks	100		100 05
22½x28½, 100-lb. Tag Board	173		2 42
22½x28½, 100-lb. Amboy, canary	480		45
22½x28½, 120-lb. Bay Path, white	484		29 53
22½x28½, 130-lb. Silkote, white	754	0532	40 11
22½x28½, 110-lb. American, green	43,350		1,512 91
22½x28½, 130-lb. Anchor Tag	1,011		18 93
20½x24¾, 27½-lb. Manila Tag	5,515	02753	151 82
20½x24¾, 72-lb. American, salmon	436		8 01
20½x24¾, 72-lb. American, blue	709		13 02
20½x24¾, 91-lb. American, blue	68		1 24
25½x30½, 110-lb. Special, salmon	1,031	0275	28 36
25½x30½, 110-lb. Accountant, buff	525		13 07
25½x30½, 110-lb. Argonaut, buff	2,043	0342	69 88
25½x30½, 110-lb. Office Record, buff	20		66
25½x30½, 110-lb. Acme, cherry	1,967		73 54
25½x30½, 110-lb. Argonaut, white	2,101	0328	68 91
25½x30½, 110-lb. Commercial, blue	700		24 01
25½x30½, 110-lb. Standard, blue	830	028	23 25
25½x30½, 110-lb. Argonaut, salmon	1,401	035	49 02
25½x30½, 140 lb. Argonaut, salmon	826		36 77
25½x30½, 140-lb. R. and C. Index	24		6 40
25½x30½, 140-lb. Office Record, white	2,464	0325	80 10
25½x30½, 140-lb. Gibraltar, cherry	849	047	39 89
25½x30½, 140-lb. Argonaut, blue	4,014	0389	156 15
25½x30½, 140-lb. Commercial, blue	90		3 62
25½x30½, 140-lb. Commercial, white	5,500		228 85
25½x30½, 140-lb. Gibraltar, white	1,123	0346	38 85
25½x30½, 140-lb. Gibraltar, blue	742		35 10
25½x30½, 170-lb. Gibraltar, white	19		1 37
25½x30½, 170-lb. R. and C. Index, salmon	1,017		94 99
25½x30½, 220-lb. Acme, blue	83		13 65
25½x30½, 220-lb. Acme, white	1,009	0782	78 90
25½x30½, 220-lb. American, white	2		18
25½x30½, 220-lb. Jefferson, buff	130		8 89
25½x30½, 220-lb. Jefferson, blue	495		33 86
25½x30½, 220-lb. Acme Index, salmon	439		39 17
28½x45, 222-lb. Iron Tag	51		3 80
28½x45, 240-lb. Manila Tag	127		4 92
28½x45, 259-lb. Iron Tag	6,537	0786	513 79
Total			\$4,590 25

Report
OF THE
Board of Dental Examiners
OF THE
State of California

JULY 20, 1926



CALIFORNIA STATE PRINTING OFFICE
JOHN E. KINO, State Printer
SACRAMENTO, 1926

MEMBERS OF THE BOARD OF DENTAL EXAMINERS OF THE
STATE OF CALIFORNIA—1926.

DR. L. M. BAUGHMAN, *President*.....Los Angeles
DR. G. E. BEATTIE, *Vice President*.....San Francisco
DR. O. E. JACKSON, *Secretary*.....Petaluma
DR. E. J. WYLIE.....Los Angeles
DR. C. E. PRYOR.....Bakersfield
DR. W. H. RENWICK.....Sacramento
DR. HARVEY STALLARD.....San Diego

TABLE OF CONTENTS.

	Page
REPORT OF BOARD OF DENTAL EXAMINERS.....	5
EXAMINATION OF APPLICANTS.....	6
Successful Applicants	6
PROSECUTIONS	7
HEARINGS BEFORE BOARD.....	11
CIVIL MATTERS	14
REGISTER OF LICENSED DENTAL PRACTITIONERS.....	17
LICENSES EXPIRED OR REVOKED.....	83
REGISTER OF LICENSED DENTAL HYGIENISTS.....	91

REPORT OF BOARD OF DENTAL EXAMINERS.

To his Excellency, FRIEND WM. RICHARDSON,
Governor of California,
Capitol Building, Sacramento.

The Board of Dental Examiners begs to submit the following as a general report of its proceedings and activities since the appointment of its members by your excellency.

During the present administration, examinations have been held semi-annually for candidates for licenses to practice dentistry. These examinations have been held in the cities of San Francisco and Los Angeles and the number of applicants has increased so that during the administration of the present board the number has averaged 600 in each year and the great register of dentists during the said period has been increased by the addition of 1702 names.

The finance committee of the board has held numerous meetings for the purpose of conserving the funds and looking toward an economical distribution and expenditure of the funds entrusted to its care.

On account of the greatly increased number of applicants for examination, many meetings of the credentials committee have been necessary so that a just and careful consideration of the data presented by the applicants could be given.

The present officers of your board are: Dr. L. M. Baughman, Los Angeles, president; Dr. G. E. Beattie, San Francisco, vice president; Dr. O. E. Jackson, secretary, Petaluma; and the other members thereof consist of the following named: Dr. E. J. Wylie, Los Angeles; Dr. C. E. Pryor, Bakersfield; Dr. W. H. Renwick, Sacramento, and Dr. Harvey Stallard, San Diego.

The board is pleased to report that at the present time there is in the dental fund the sum of \$29,301.51. In December, 1922, just immediately prior to your assuming the reins of government, the same fund contained the sum of \$4,319.69, it therefore appearing that during the term of office of your appointees the fund has increased some \$25,000.

In response to your request for a policy of strict economy in the conduct of the business of the board, the members thereof have been able to so conduct the same, that notwithstanding the increase in number of registered dentists, the greater number of applicants for licenses and the numerous and incessant prosecutions, the board has been able to conduct its activities with the expenditures of practically the same amount of money per annum as that used by the former boards.

Your appointees point to this accomplishment with a feeling of pride for the reason the addition of 1702 names to the list of practicing dentists means almost a doubling of the amount of office and detail work. Further, the increased number of applications for examinations for licenses imposes additional time and labor in a consideration of necessary credentials, in the preparation for examinations and particularly in the marking of the papers submitted. In this connection your board reports that the average number of annual applicants during its term has been 600, as against an average of 200 during the same period under previous boards.

These facts have necessarily brought about an increase in the work of the secretary of the board, so that for the past two years there has

been handled through this office more than thirty thousand pieces of mail each year. To assist in the handling of this vast amount of mail an additional stenographer has been employed.

There has been, during the administration of this board, installed in the office of the secretary a new visible record system for accounting and for the up-to-date rating of the dentists of the state.

Our examinations have been held regularly and three times every year and have been concerned with an investigation only as to qualifications of the prospective dentist in modern dentistry. These examinations have been fairly conducted and the papers of the applicants justly and impartially marked.

Investigations and prosecutions of those violating the dental laws have been assiduously and energetically followed by the board with a view of clearing the profession of dentistry of those who by their actions would bring discredit upon it, and to the end that the people of the State of California should have the protection guaranteed by the beneficent provisions of the Dental Law of the State of California.

These prosecutions and investigations have been fully, impartially and economically conducted, and particularly has the board insisted that these matters be conducted without the interference of political influence of any kind or nature.

The board considers that so much of good has been accomplished by these prosecutions that it has caused to be appended hereto a detailed statement of each individual case both before the courts of the state and before the board in the matter of accusations filed against practising dentists.

There are now 4900 practising dentists in the State of California and as stated hereinbefore, of this number 1702 have been certificated during the administration of the present Board of Dental Examiners.

At the examination held in Los Angeles during the month of July, 1926, there were 202 applicants and the following named were successful and were granted licenses:

Allen, J. C.	Cohen, D. H.	Irwin, F. E.
Almer, O. H.	Collins, D. B.	Iscovetz, H. I.
Anderson, R. W.	Cottam, J. M.	Jacobs, N. I.
Anderson, G. H.	Crowder, L. E.	James, A. G.
Apfel, H. W.	Dewhirst, P. A.	Jankovsky, F. C.
Arnold, R. J.	Dravel, W. F.	Jung, M. L.
Baer, S. H.	Edgers, K. B.	Kammerer, W. W.
Barkelaw, B. L.	Elzer, A. D.	Karner, E. E.
Bastiani, L. S.	Evans, D. L.	Kerr, D. W.
Beazley, W. A.	Fletcher, L. M.	Kimata, I.
Beihl, M. F.	Freer, M. E.	King, E. G.
Bell, H. W.	Frisby, J. L.	Kurtz, B. R.
Bentler, L. H.	Frey, A. S.	Law, F. G.
Bergman, S. E.	Gray, C. W.	Lemon, C. L.
Bishop, W. D.	Green, H. J.	Lewis, W. F.
Bleecker, H. H.	Hague, L. M.	Lewis, W. E.
Bloek, C. H.	Halderman, E. S.	Loughlin, T. J.
Branch, N.	Hankins, E. E., Jr.	Lyon, L. V.
Brenner, C. H.	Hemme, L. P.	Masters, S. H.
Carbinier, Clara A.	Harding, J. C. A.	Matuskey, F. J.
Caruthers, W. P.	Hensley, M. E.	McCoy, N. R.
Chatwell, W. E.	Hills, N. R.	McDonald, S. W.
Child, H. B.	Houser, L. C.	McGee, L. R.
Cockerill, F. W.	Hobbs, A. G.	McLaughlin, J. H.
Coffin, G. E.	Hubert, P. F.	Meyers, H. E.

Miller, E. F.	Rittoff, J. A.	Strang, D. M.
Miller, C. S.	Rohrer, J. D.	Sundbye, J. G.
Moorehouse, C. L.	Roulette, J. W.	Taylor, G. E.
Moran, E. L.	Royer, L. H.	Temple, C. P.
Mueller, S. H.	Safarik, H. J.	Teragawa, T.
Myers, C. R.	Sarkisian, N. J.	Thayer, C. D.
Neff, C. W.	Sawyers, W. E.	Threll, W. H.
Pace, P. K.	Schwartz, A. E.	Therault, W. V.
Pack, R. X.	Sears, H. S.	Thornburg, W. D.
Parisi, M. G.	Shafer, G. E.	Vincent, J. H.
Peterson, B. E.	Singer, A. D.	Vredenburg, C. E.
Peterson, C. N.	Skinner, C. N.	Wakamatsu, H. K.
Petzold, T. A.	Smith, D. E.	Waters, J. T.
Pinkham, L. S.	Snow, E.	Webster, W. L.
Pinkham, W. H.	Spaulding, A. W.	Weyant, E. A.
Poor, C. C.	Spicer, H. E.	White, J. J.
Potter, H. R.	Stallcup, L. B.	White, R. L.
Pruden, L. L.	Stevens, E. W.	Wilkins, D. H.
Pruitt, E. M.	Stone, O. L.	
Quint, J. H.	Stowitts, H. A.	

Your board particularly wishes to emphasize the fact that utmost harmony does exist and has existed among its members. This spirit of harmony certainly makes for efficiency and proper results in the conduct of the business of the board.

When your excellency appointed the members of this board your particular instructions forcibly given were to steer its administration clear of political influence and to keep the profession of dentistry clean and creditable in the State of California. The members of the board have followed your instructions most carefully. So careful have its members conducted their trust that there never has been the slightest intimation that the board collectively or individually were subject to political influence.

With the end in view of again following your valuable instructions the members of the board have energetically endeavored to keep the practice of dentistry within the State of California on the highest plane and to this end have spent much time and industry in prosecuting those within and without the profession for infractions of the State Dental Law.

So much of good has been accomplished in this regard that the members of the board feeling a just satisfaction in what has been accomplished is submitting herewith for your perusal a detailed statement containing a brief history of each case prosecuted before the courts and upon accusation filed with the board.

REPORT ON CRIMINAL PROSECUTIONS.

People vs. A. G. McDavitt, San Bernardino, California. Defendant was arrested on April 20, 1925, and pleaded guilty to a charge of practising dentistry without a license. He appeared for trial in the superior court and paid the fine of \$100.

People vs. T. Muzatani, Los Angeles, California. Defendant was arrested on April 23, 1925, and pleaded guilty to a charge of practising dentistry without a license. Trial was held in Judge Pope's court and a fine of \$100 was paid.

People vs. T. H. Yoshida, Fresno, California. Defendant was arrested on April 25, 1925, and pleaded guilty to a charge of practising dentistry

without a license. Trial was held in Judge Crichton's court and a fine of \$200 was paid.

People vs. R. Tokuda, Walnut Grove, California. Defendant was arrested on April 29, 1925, and pleaded guilty to a charge of practising dentistry without a license. Trial was held in Judge Evanson's court in Elk Grove, California. He was fined \$400. Released on writ of habeas corpus, fine not paid.

People vs. N. Stringham, Los Angeles, California. Defendant was arrested on May 21, 1925, and pleaded guilty to a charge of practising dentistry without a license. Trial was held in Judge Richardson's court, and a fine of \$100 was paid.

People vs. T. Muzatani, Los Angeles, California. Defendant was arrested on May 22, 1925, and was found guilty of a charge of practising dentistry without a license. Trial was held in Judge Richardson's court, and a fine of \$300 was paid.

People vs. Hideo Yamoto, Guadalupe, California. Defendant was arrested on May 23, 1925, and pleaded guilty to a charge of practising dentistry without a license, on June 13, 1925, at Santa Barbara. He paid a fine of \$200.

People vs. B. C. Hansen, Los Angeles, California. Defendant was arrested on August 27, 1925, charged with practising dentistry without a license. He pleaded guilty at a trial held in Judge Richardson's court and paid the fine of \$100.

People vs. B. C. Hansen, Los Angeles, California. Defendant was arrested on October 16, 1925, charged with practising dentistry without a license. Trial was held in Judge Chamber's court and a fine of \$100 was paid.

People vs. A. G. McDavitt, San Bernardino, California. Defendant was arrested on September 1, 1925. Complaint has been sworn against said A. G. McDavitt for two separate charges. Trial held. Defendant plead guilty, and was admitted to probation.

People vs. J. A. Owens, Huntington Park, California. Defendant was arrested on September 28, 1925, charged with practising dentistry without a license. Trial was held in the superior court, Judge S. Reaves. He paid a fine of \$100.

People vs. T. Kimlau, San Francisco, California. Defendant was arrested on November 1, 1925. Trial was held in Judge Golden's court and a fine of \$100 was paid.

People vs. T. B. Wilson, Los Angeles, California. Defendant was arrested on November 6, 1925, trial was held in Judge Richardson's court. He was charged with practising dentistry without a license. Convicted and paid fine of \$100.

People vs. J. E. Haekney, 343 Napa Ave., Fresno, California. Defendant arrested April 27, 1925, trial held in Judge Church's court April 27, 1925. Haekney was found guilty and fined \$100. An additional 180 days' jail sentence was suspended and fine remitted on probation.

People vs. Y. Ksiuski, Fresno, California. Defendant was arrested April 25, 1925, trial held in Judge Crichton's court April 27, 1925. Defendant pleaded guilty and paid a fine of \$200.

People vs. F. L. Smith, Los Angeles, California. Defendant was arrested on November 24, 1925. Charged with practising dentistry without a license. Trial was held in Judge Richardson's court and a fine of \$100 was paid.

People vs. H. N. Hoag, San Francisco, California. Defendant was arrested on November 30, 1925, charged with practising dentistry without a license. Trial held before Judge Golden and the defendant was ordered held over to superior court for trial. The district attorney is disinclined to prosecute this action because the only evidence is that of entrapment.

People vs. Julius N. Varielle, Los Angeles, California. Defendant was arrested on June 26, 1925, charged with practicing dentistry without a license. Trial held in Judge Pope's court and a fine of \$100 was paid.

People vs. A. L. Bell, Los Angeles, California. Defendant was arrested on August 3, 1925, with practising dentistry without a license. Trial was held on August 27, 1925, in Judge Pope's court. He was sentenced to thirty days in jail.

People vs. Leopold Yslas, Los Angeles, California. Defendant was arrested on August 6, 1925. Charged with practising dentistry without a license. Trial was held in Judge Richardson's court and the following fines were paid: Case 62299; fine \$100 was paid. Case 62426; fine \$100 was paid.

People vs. Andreas Jansen, Fresno, California. Defendant was arrested on August 18, 1925. Charged with practising dentistry without a license. A fine of \$100 was paid.

People vs. A. E. King, Long Beach, California. Defendant was arrested on September 29, 1925. Charged with practising dentistry without a license. The following fines were paid: Case 25928; fine \$100 was paid. Case 25297; fine \$100 paid.

People vs. M. Ito, Salinas, California. Defendant was arrested on August 21, 1925. Charged with practising dentistry without a license. Trial was held in Judge Treat's court and a fine of \$250 was paid.

People vs. Wm. Broadbent, arrested March 5, 1925, charged with practising dentistry without a license. Fine of \$100 and thirty days in jail. Ninety days' execution given for payment of fine and subsequent fine was paid.

People vs. Frank Pond, San Francisco, California. Defendant, a Chinese, was arrested February 27, 1926, for practising dentistry without a license in the city of San Francisco. He was tried March 6, 1926, before Police Judge Daniel S. O'Brien, and held over to the superior court for trial.

A writ of habeas corpus was secured on behalf of this defendant and the matter was heard in the absence of the attorney for the board and the prisoner was discharged.

People vs. Gee Wah, San Francisco, California. This defendant, a Chinese, was arrested February 27, 1926, for practising without a license. His preliminary hearing was had before Judge Daniel S. O'Brien of the police court of San Francisco, and ordered held for trial in the superior court.

Upon the case being called in the superior court, the defendant pleaded guilty to the charges and Judge King of Napa County, acting for Judge Louderback, granted a plea of probation.

People vs. R. F. Morrison, Visalia, California. The defendant in this action was complained against and charged with practising dentistry without a license. At the preliminary hearing, he was held for trial to the superior court and admitted to bail in the sum of five hundred dollars.

While awaiting trial in the superior court, he disappeared, the bail was forfeited and he was subsequently found in Portland, Oregon.

A bench warrant was obtained for his arrest and upon telegraphic warrant, he was arrested in Portland. Extradition papers were secured and an inspector of the board went to Portland to bring back the defendant. It was there discovered that he had again been arrested for the same offense and the authorities there refused to allow him to return until he had been tried upon the offense committed there. It is the intention of the board to watch this aggravated case and if possible to effect the extradition of this defendant so that he may be tried here.

People vs. B. H. Schorr, San Francisco, California. This defendant was charged with the offense of practising dentistry without a license, was arrested and upon hearing before Lile T. Jacks, judge of the police court of San Francisco, was held to answer to the superior court.

Upon hearing in the superior court before Judge. Louderbaek, the defendant pleaded guilty and was admitted to probation upon his promise to make restitution of the amount he had received from the patient and a fine imposed of \$100.

This restitution was not made and the defendant was again arrested upon a bench warrant issued out of the superior court.

He was again admitted to probation with the understanding that if quick restitution was not made that he would be punished by imprisonment.

People vs. Ito, Salinas, California. This defendant was arrested July 15, 1926, was tried by the court in Salinas, Monterey County, and was sentenced to pay a fine of \$250. This fine was paid.

People vs. T. M. Everton, San Francisco, California. This defendant was arrested in the city of San Francisco, on the seventeenth day of July, 1926, and charged with practising dentistry without a license. The said Everton maintained an office at 1302 Fillmore street in the said city. The trial of this action has been set for August 3, 1926, before Hon. S. J. Lazarus, judge of the police court of San Francisco.

People vs. R. B. Ferguson, Taft, California. Defendant was arrested and charged on two counts of practising dentistry without a license. He pleaded guilty to both charges and was fined \$100 on each charge by Judge Stinehbaum, justice of the peace of Taft.

People vs. R. B. Ferguson, Taft, California. About ten days after the above conviction the same defendant was arrested on a similar charge and was fined by Judge Stinehbaum the sum of \$100 and given a jail sentence of 180 days.

People vs. S. Wasekli, San Francisco, California. This defendant has been complained against for practising without a license at No. 739 Victoria st., San Francisco. The warrant of arrest is in the hands of the authorities for service.

HEARINGS BEFORE THE BOARD OF DENTAL EXAMINERS.

People vs. William G. McIntosh, Long Beach, January 27, 1925. Defendant was charged with practising without a license. Was found guilty as charged and sentenced to one year in county jail. With the consent of board defendant was paroled during the month of August, 1925.

In the matter of the accusation against C. A. Day. In the above entitled matter an accusation was filed with the board charging the accused with unprofessional conduct and the charges were heard on the tenth day of August, 1925. After submission and consideration of the testimony offered, the accused was found guilty of the charges and it was the judgment of the board that the license of the accused be permanently revoked.

In the matter of the accusation against H. B. Newbre. In this matter the accused was charged by written accusation regularly filed with the board, with unprofessional conduct and the charges were heard on the eleventh day of August, 1925. The accused was found guilty as charged and it was the judgment of the board that his license to practise dentistry be suspended for a period of five years.

In the matter of the accusation against R. E. Whitted. The accused in this matter was regularly charged by written accusation with unprofessional conduct and the hearing of the charge was had on the eleventh day of August, 1925, at which time the accused was found guilty of the charges, and by judgment of the board his license to practise dentistry was permanently revoked.

In the matter of the accusation against C. A. Whitenack. The accused in this matter was charged in a written accusation with unprofessional conduct and was tried before the board on the tenth day of August, 1925, at which time the said accused was found guilty of the charges and pursuant to the judgment of the board, his license was suspended for a period of five years. Subsequently and on the eighth day of May, 1926, the operation of the above judgment of the board was suspended and the accused was authorized to resume his practise upon his executing a stipulation to the board that he would thereafter in all respects conform to the provisions of the State Dental Law.

In the matter of the accusation against Paul Arnold. In this matter the accused was regularly charged with unprofessional conduct, and his trial was held on the tenth day of August, 1925. A judgment that the defendant was guilty of the charges was rendered and his license to practise was suspended for a period of five years. The operation of the judgment was suspended about four months later.

In the matter of the accusation against Thomas D. Head. The accused was in this matter charged with unprofessional conduct, was tried by the board, found guilty of the charges contained in the accusation and it was the judgment of the board that his license to practise be suspended for a period of one year. The trial of this matter was held on the eighteenth day of May, 1925.

In the matter of the accusation against Herbert Clemmens. The accused was here charged by written accusation with unprofessional conduct and was tried on the said charges on the nineteenth day of

September, 1925. Upon submission of the matter, the board rendered judgment finding the accused guilty of the charges and directing that his license to practise be suspended for a period of three years. The accused in this matter being dissatisfied with the judgment of the board, subsequently obtained from the superior court of the county of Los Angeles a writ of review of the proceedings of the board. The said court, after a complete hearing of the petition and the return of the writ of review, rendered judgment thereon sustaining and affirming the action of the board and dismissing the petition of the said Herbert Clemmens.

In the matter of the accusation against C. J. Brauer. C. J. Brauer was charged in an accusation filed with unprofessional conduct and was tried thereon on the eighteenth day of May, 1925. A judgment of guilty of the charges was rendered and the board directed that his license be suspended for a period of five years. Subsequently, upon application, the operation of this judgment was suspended, upon the written agreement that the accused would conform in every respect to the State Dental Law. Thereafter the board, upon investigation, discovered that the said C. J. Brauer was persisting in the acts complained of in the original accusation and thereupon set aside the order suspending the operation of the original judgment and the said judgment suspending the license of the accused. Recently upon stipulation the license has been again restored.

In the matter of the accusation against W. W. Homan. In this matter W. W. Homan, practising in the city of San Francisco, was charged with unprofessional conduct, in that he purchased the license of another dentist. The hearing of the accusation was had on the fourth day of December, 1925, and the defendant was found guilty as charged. The judgment of the board was that his license be permanently revoked. A petition for a writ of review of the proceedings was granted by the superior court of the city and county of San Francisco. The return of the writ was had before Hon. Louis H. Ward, judge of the said superior court, and after a full hearing of the petition, it was the judgment of the said court that all of the proceedings of the board be affirmed, that its judgment stand and that the petition of the said W. W. Homan be dismissed. The accused thereupon through his attorneys appealed from the judgment of the said superior court but has apparently abandoned the same not having completed the necessary steps to be taken in the appeal. The appeal is now ready for dismissal upon application.

In the matter of the accusation against A. Humphries. In this matter the accused was charged with unprofessional conduct and was found guilty of the charges. The board directed that his license be suspended for a period of five years.

Subsequently upon application, the board, upon receipt of the customary stipulation, on the first day of July, 1926, made an order suspending the operation of the said judgment and Dr. Humphries was allowed to resume the practise of his profession.

In the matter of the accusation against L. S. Whetstone. The accused herein was charged with unprofessional conduct and the charges were heard by the board on the fifteenth day of March, 1926. He was found guilty as charged and it was the judgment that his license be suspended

for a period of five years. This accused then brought an action in the superior court of the county of Sacramento, seeking and obtaining a writ of review. Upon the filing of the return by the board, the matter was argued before Judge Weyand of the superior court of the county of Colusa, acting for Judge Glenn of Sacramento. The matter is now under submission and an early decision is expected.

In the matter of the accusation against Emiel H. Morris. The accused was here charged with unprofessional conduct and a hearing of the charges was had on the twenty-first day of January, 1926. The accused was found guilty as charged, his license was suspended for a period of ten years and an order was made suspending the operation of judgment.

In the matter of the accusation against B. B. Pontius. In this matter the accused was charged with unprofessional conduct. He was tried on the twenty-sixth day of April, 1926, found guilty as charged and the judgment was to the effect that his license be suspended for a period of ten years. A further judgment was entered suspending the operation of the judgment until the further order of the board.

In the matter of the accusation against F. C. Campbell. In this matter the accused was charged with unprofessional conduct and a trial of the charges was had on the nineteenth day of May, 1926. The accused was found guilty of the charges and the board directed that the license of the accused be permanently revoked.

In the matter of the accusation against P. A. Rheinschild. The accused was here charged with unprofessional conduct and was tried upon the charges on the twenty-sixth day of April, 1926. He was found guilty as charged and an order was made suspending his license for a period of ten years. Subsequently and on the twenty-first day of June, an order was made by the board suspending the operation of the sentence and Dr. Rheinschild was restored to practise.

In the matter of the accusation against S. R. Osborne. S. R. Osborne was in the said matter charged with unprofessional conduct, was tried on February 20, 1926, found guilty as charged and the judgment of the board permanently revoked his license. Dr. Osborne then petitioned the superior court of the county of Los Angeles for, and obtained, a writ of review. Upon the return by the board to the writ, the matter was ordered submitted, and the court thereupon decided the action against the board and annulled its proceedings. The board still feels that its judgment was a just one and that it had acted within its authority, and has therefore directed its attorneys to take an appeal from the said decision. This has been done and the appeal is now pending.

In the matter of the accusation against W. P. Winning. The accused in this matter was charged with unprofessional conduct and was tried thereon on the fourth day of December, 1925. He was found guilty as charged and the order was that his license be suspended for a period of one year.

In the matter of the accusation against D. S. Sands. In this matter D. S. Sands was charged with unprofessional conduct, was tried on the fourth day of December, 1925, and the order was that the license of the accused be suspended for a period of one year.

In the matter of the accusation against H. Block. In this matter H. Block was charged in the accusation with practising dentistry under an

assumed name. The hearing was had May 27, 1926, the defendant pleaded guilty to the charges and the board thereupon determined that his license be suspended for a period of five years, giving, however, the right to the said accused to appear before the board within three months for the purpose of asking a suspension of the operation of the judgment.

In the matter of the accusation against E. R. Tambling. In this matter the accused was charged with practising under a name not his own. The hearing of the charges was held May 27, 1926, and the accused plead guilty to the charge. The infraction having been not a serious offense the board imposed a sentence whereby the license of the accused was suspended for a period of one day.

In the matter of the accusation against F. A. Bley. In this matter the accused F. A. Bley was charged with unprofessional conduct and the charges were heard May 27, 1926. The accused interposed a demurrer to the accusation through his attorneys; the demurrer was argued and submitted and the matter is still pending.

In the matter of the accusation against C. W. McKinney. In this matter the accused was charged with aiding and abetting an unlicensed person to practise dentistry. The charges were heard on the twenty-seventh day of May, 1926. Upon the conclusion of the hearing the matter was submitted to the board and is still pending.

In the matter of the accusation against F. A. Ross. In this matter F. A. Ross was accused before the board of using a name other than his own in the practise of dentistry. The hearing was had on the twenty-seventh day of May, 1926. The matter was submitted to the board after the testimony was closed and no decision has been given.

In the matter of the accusation against H. C. Smith. In this action an accusation was filed against H. C. Smith charging him with unprofessional conduct. A hearing was held February 26, 1926, and the board found the accused not guilty.

In the matter of the accusation against E. A. S. Erlwin. Dr. Erlwin charging him with unprofessional conduct in aiding and abetting an unlicensed person to practise dentistry. The evidence being insufficient and the accusation was dismissed on the twentieth day of February, 1926.

This was a matter of an accusation against John D. Eekes in which he was charged with unprofessional conduct. The accusation was heard on the twelfth day of June, 1925, and was dismissed on account of insufficiency of the evidence.

CIVIL MATTERS.

Homan vs. Board of Dental Examiners, No. 166,778, Superior Court, San Francisco, California. On the first day of March, 1926, W. W. Homan, whose license had been revoked by the Board of Dental Examiners, filed a petition for a writ of review of the proceedings of the board in said matter. The writ was granted and within the proper time allowed by law a return of the proceedings was made by the board, and the matter was assigned to Hon. Louis Ward for hearing. After argument Judge Ward decided that the board had acted within its authority and rendered judgment affirming its action and dismissing the petition of the applicant.

Homan vs. Board of Dental Examiners, District Court of Appeal, First Appellate District. W. W. Homan, above named, appealed from the decision of the superior court of the city and county of San Francisco, State of California, and since March 22, 1926, the date of the filing of the notice of appeal in the said action, has only filed the transcript on appeal, and has taken no other steps to perfect the same. It would appear that the appeal has been abandoned, and the attorney for the board has been instructed to apply for a dismissal thereof.

Whetstone vs. Board of Dental Examiners, No. 35,932, Superior Court, Sacramento County, California. L. S. Whetstone, who was tried by the Board of Dental Examiners upon a charge of unprofessional conduct, and who was found guilty as charged on the thirtieth day of March, petitioned the superior court of Sacramento County, for a writ of review. The petition was granted and the board was directed to return to the court the record of its proceedings in the matter of the accusation against L. S. Whetstone. The matter was assigned to Judge Glenn, who was unable to hear the same due to great amount of business pending in his court, and Judge Weyand of Colusa County was called to Sacramento to hear the case. On the twentieth day of May, 1926, the matter was argued before Judge Weyand and submitted. The matter is still under submission and an early decision is expected.

Clemmens vs. Board of Dental Examiners, No. 177,516, Superior Court, Los Angeles county. Herbert Clemmens, a dentist practising in the city of Los Angeles, was found guilty of the charge of unprofessional conduct and being dissatisfied with the decision of the board, instituted the above action asking for a writ of review of the proceedings of the board. The writ was issued and a proper return made. The matter was argued before the above entitled court and after submission thereof the court decided in favor of the Board of Dental Examiners, confirmed its proceedings and ordered the petition of the plaintiff dismissed.

Osborne vs. Board of Dental Examiners, No. 193,713, Superior Court, Los Angeles County. In this action, L. S. Osborne, who had been charged before the Board of Dental Examiners with aiding and abetting an illegal practitioner, was found guilty of the charges and his license suspended. He thereafter applied to the above named superior court for a writ of review and the board was directed to make a return of its proceedings. The return was duly made and after submission of the matter to the court, the court decided the action against the board and nullified its proceedings. The members of the board being dissatisfied with the decision of the court have instructed the attorneys to appeal to the District Court of Appeal. A notice of appeal has been filed and the record to be used on appeal is now in the course of preparation.

Respectfully submitted.

O. E. JACKSON,
Secretary, Board of Dental Examiners
of the State of California.

Dated at Petaluma, California, July 20, 1926.

NOTE.—Attention is called to the following important opinion of the Attorney General of California on section 11 of the dental act:

Board of Dental Examiners,

GENTLEMEN: I have before me the following question which you have presented for the consideration and opinion of this office:

“Is the polishing of the exposed surfaces of the human teeth to be construed as ‘performing an operation of any kind upon the human teeth or jaws’ as defined by section 11 of the dental law of California?”

Section 11 of the dental act provides that “any person shall be understood to be practicing dentistry” who shall for compensation, directly or indirectly paid, “perform an operation of *any kind* upon * * * the human teeth or jaws.” It is my opinion that “the polishing of the exposed surfaces of the human teeth” is to be deemed an operation upon the human teeth within the language quoted from the act. That such was the legislative intention appears even more plainly by reading section 11 in its entirety.

Very truly yours,

(Signed)

U. S. WEBB, Attorney General,

By FRANK L. GUERENA, Deputy.

LIST OF LICENSED DENTAL PRACTITIONERS

The following is a list of licensed dental practitioners as contained in the office of the Secretary of the Board of Dental Examiners. If any error or omissions should appear notice should be sent to the Secretary's office.

It is further requested that should the name of any deceased licensed dentist appear among the names of those whose licenses have been revoked that notice thereof be given to the Secretary so that proper correction can be made.

Request is further made to each licensed dentist that if any person whose name does not appear herein, is practising dentistry within his locality that he forthwith notify the Secretary's office, giving the name and address of such person.

A number of the licenses of registered dentists having been lost or stolen request is made that notice be sent to the Secretary of any person practising under the following names at any place other than at the address set opposite said name:

Merton Gardner McClean.....	1022 E. Colorado St., Glendale
Leonie Von Meuseback-Zesch.....	708 First National Bank Building, Oakland
George Albert Swendiman.....	N. W. National Bank Building, Grand Forks, N. Dak.
E. A. S. Erlwin.....	815 Third St., San Bernardino
Howard Carlton Smith.....	2606 Halldale Ave., Los Angeles

The members of the Board of Dental Examiners request information concerning one Charles Davies who for five years has been practising dentistry in the state at various places, without a license. His last known office was at Carpinteria, Cal., which he conducted under the name of Charles Davis. He claims to have been licensed under the laws of the state of Nevada, to which state he is said to have gone for the purpose of practising. Investigation by the secretary shows that he does not hold a Nevada license. Any member of the profession having any information concerning the location of this man is earnestly requested to send the same at the earliest possible moment to the office of the secretary of the board.

A

Aaron, W. E.....	323 Geary street, San Francisco
Abbay, W. H.....	739 Filbert street, Oakland
Abbott, C. E.....	336 E. Hill street, Walnut Park
Abbott, E. A.....	6 Porter Building, San Jose
Abbott, R. E.....	925 Boston Building, Salt Lake City, Utah
Abbott, W. G.....	1190 E street, San Bernardino
Aberman, S.....	25 E. Washington street, Chicago, Illinois
Acheson, N. B.....	Point Loma Homestead, Point Loma
Acker, A. V.....	1201 Mattei Building, Fresno
Ackley, G. C.....	608 Watts Building, San Diego
Ackley, J. F.....	608 Watts Building, San Diego
Acton, J. R.....	Johnson Building, Huntington Beach
Adair, H. C.....	860 Flood Building, San Francisco
Adair, H. S.....	713 Story Building, Los Angeles
Adams, A. T.....	434 1/2 S. Middleton street, Huntington Park
Adams, C. W.....	Fourth and E streets, San Bernardino
Adams, E. B.....	2488 W. Pico street, Los Angeles
Adams, E. S.....	Lincoln
Adams, H.....	13 Republican Building, Fresno
Adams, L. C.....	716 W. Forty-second place, Los Angeles
Adkins, O. E.....	228 Santa Monica boulevard, Santa Monica

Adler, O.	917 Forest avenue, Los Angeles
Agee, C. L.	550 S. Broadway, Los Angeles
Agern, A. C.	908 Market street, San Francisco
Aiken, G. S.	Cooley Building, Palo Alto
Aiken, P. B.	203 United Bank Building, Stockton
Akers, C. W.	Box 448, Mariposa
Akers, N. P.	3-4 Central Building, Wenatchee, Washington
Albergaria, J. S.	719 1/2 K street, Sacramento
Alberti, D. A.	543 Fourth avenue, San Francisco
Albright, A. N.	Bank of Italy, Fresno
Albright, C. F.	870 Market street, San Francisco
Albright, F. H.	730 Main street, Red Bluff
Alden, H. W.	490 Post street, San Francisco
Alderson, C. M.	756 S. Broadway, Los Angeles
Alexander, A. M.	1933 Mariposa street, Fresno
Alexander, E. A.	2632 Mission street, San Francisco
Alexander, F. W.	Hellman Building, Redlands
Alexander, R. H.	355 S. Broadway, Los Angeles
Algeo, W. S.	Retreat
Alger, E. J.	1008 Hollingsworth Building, Los Angeles
Alkalay, L. N.	275 Post street, San Francisco
Allan, F. R.	247 S. Broadway, Los Angeles
Allen, A. B.	307 Dodworth Building, Pasadena
Allen, C. A.	548 American avenue, Long Beach
Allen, C. E.	6202 S. Vermont avenue, Los Angeles
Allen, C. W.	Soldiers Home, Lock Box 338, Los Angeles
Allen, D. M.	4503 1/2 S. Broadway, Los Angeles
Allen, H. E.	2251 Telegraph avenue, Berkeley
Allen, H. G.	209 Post street, San Francisco
Allen, H. J.	1836 State street, Santa Barbara
Allen, I. R.	Box 559, Auburn
Allen, R. H.	1205 East Fourteenth street, Oakland
Allen, S. A.	405 Lawson building, Glendale
Allen, W. C.	3996 Dalton avenue, Los Angeles
Allen, W. E.	903 First National Bank Building, San Diego
Allin, E.	304 S. Broadway, Los Angeles
Alsberge, E. W.	317 Hollingsworth Building, Los Angeles
Alter, C. H.	528 Investment Building, Pomona
Alvarez, H. H.	177 Post street, San Francisco
Amelung, H. H.	269 1/2 Soquel avenue, Santa Cruz
Ames, G. F.	2329 1/2 Central avenue, Alameda
Ames, P. E.	112 W. Ninth street, Los Angeles
Ammons, W. V.	Yuma National Bank Building, Yuma, Arizona
Anundsen, L.	911 Pacific Mutual Building, Los Angeles
Anderson, L. C.	Rhodes Building, Jamestown, North Dakota
Anderson, A. B.	511 Citizens Savings Bank Building, Pasadena
Anderson, A. M.	301a West street, Healdsburg
Anderson, A. W.	1252 N. Superior street, Antigo, Wisconsin
Anderson, C. G.	24 McNear Building, Petaluma
Anderson, D. P.	Central Bank Building, Santa Rosa
Anderson, F. W.	Mercantile Trust Company Building, Petaluma
Anderson, G. H.	25 Amy Building, Coalinga
Anderson, G. R.	624 Best Building, Salt Lake City, Utah
Anderson, H. I.	409 Rowell Building, Fresno
Anderson, R. C.	6102 Rockridge boulevard, Oakland
Anderson, R. E.	1335 Chestnut, Long Beach
Anderson, R. L.	6047 1/2 Hollywood boulevard, Los Angeles
Anderson, T. B.	1224 Broadway, Oakland
Anderson, W. E.	First National Bank Building, Oakland
Anderson, W. H. B.	602 Hastings street W., Vancouver, B. C.
Anderson, W. R.	Central Bank Building, Santa Rosa
Andrain, M. D.	H street, Crescent City
Andrews, C. L.	230 W. Main street, Alhambra
Andrews, E. R.	638I Hollywood boulevard, Hollywood
Andrews, F. W.	6331 Hollywood boulevard, Hollywood
Andrews, J. V.	P. O. Box 114, Kingsburg
Angel, P. T.	1708 Geary street, San Francisco
Angelich, N.	323 Geary street, San Francisco
Angonnet, C. A.	USS Rigel, San Diego
Anson, J. F.	6411 Hollywood boulevard, Hollywood
Apablaza, C. J.	719 Hollingsworth Building, Los Angeles
Appelbaum, A. M.	1990 Sutter street, San Francisco
Appleby, R.	163 Main street, Salinas
Apt, H. O.	Dorne Theatre Building, Ocean Park

Arbini, B. H.	143 West End avenue, San Rafael
Arbogast, A. A.	684 Flood Building, San Francisco
Archer, G. S.	Weber Building, Alhambra
Ardell, O. M.	U. C. Dental Department, San Francisco
Arena, L.	318 Sainte Claire Building, San Jose
Arends, H. R.	6526 Compton avenue, Los Angeles
Arentz, G. B.	282 Railroad avenue, Pittsburg, Cal.
Argall, F. L.	First National Bank Building, San Jose
Armistead, J. O.	Newman
Armstrong, B. N.	808 S. Vermont, Los Angeles
Armstrong, J. J.	314 Georgia street, Vallejo
Armstrong, W. H.	Elkan Gunst Building, San Francisco
Armstrong, W. S.	1007 Fifth street, San Diego
Arner, M. E.	Masonic Temple, Vallejo
Arnold, B. C.	2629 N. Broadway, Los Angeles
Arnold, E. B.	213 S. Broadway, Los Angeles
Arnold, F. N.	310 Lawson Building, Glendale
Arnold, H. E.	2706 N. Broadway, Los Angeles
Arnold, J. R.	310 W. Fourteenth street, Long Beach
Arnold, P. S.	474 E. Colorado street, Pasadena
Arnot, M.	342 S. Broadway, Los Angeles
Arthur, S. B.	Third and Pine streets, Long Beach
Arvonen, G. F.	3468 Mission street, San Francisco
Asadoorian, T. N.	845 E. Washington street, Pasadena
Asay, C. E.	Jacob Building, Visalia
Aschenbrenner, C. F.	107 W. Third street, Los Angeles
Ashby, S. J.	1204 Howard Building, San Francisco
Ashley, J. W.	784 Pine street, San Francisco
Ashman, A. M.	931 Baker avenue, Bell
Ashmore, C. G.	7548 1/2 Santa Monica boulevard, Los Angeles
Ashworth, F. D.	2588 Mission street, San Francisco
Ashworth, F. P.	375 N. Fifteenth street, San Jose
Astels, F. D.	551 1/2 Baker avenue, Bell
Atamian, A. G.	1437 Fillmore street, San Francisco
Aten, R. R.	1706 Broadway, Oakland
Aten, W. O.	133 Geary street, San Francisco
Atkins, H. B.	6331 Hollywood boulevard, Hollywood
Atkinson, E. J.	Fleming Building, San Bernardino
Atkinson, J. D.	1150 Valencia street, San Francisco
Atkinson, S. R.	Pacific-Southwest Building, Pasadena
Atwater, H. G.	610 Story Building, Los Angeles
Atwell, F.	402 Spurgeon Building, Santa Ana
Atwell, P. J.	Box 990, Coalinga
Atwood, W. A.	323 Geary street, San Francisco
Auble, E. F.	Alturas
Auble, M. J.	Alturas
Auslen, M.	1307 Broadway, Oakland
Auslen, W.	853 Hyde street, San Francisco
Austin, E.	Seventh and Doly streets, Hanford
Austin, J. C.	148 W. Ocean, Long Beach
Austin, L. C.	615 Griffith-McKenzie Building, Fresno
Austin, P. M.	508 Story Building, Los Angeles
Austin, W. E.	929 Tenth street, Modesto
Austin, W. P.	Salinas Bank Building, Salinas
Avary, H.	209 Post street, San Francisco
Avery, W. N.	Garden City Bank Building, San Jose
Axton, F. R.	19 Moneta avenue, Piedmont
Ayers, C. E.	1006 Page street, San Francisco
Ayers, L. W.	413 Katz Building, San Bernardino
Ayres, C. S.	577 Fourteenth street, Oakland
Ayres, M. J. (Mrs. Floyd)	699 Main street, Kerby, Oregon

B

Babcock, L. H.	5481 Santa Monica boulevard, Los Angeles
Bacheller, R. D.	700 S. La Brea avenue, Los Angeles
Bachman, C. W.	831 Windsor road, Glendale
Bacigalupi, N. T.	451 Columbus avenue, San Francisco
Backman, G. S.	870 Market street, San Francisco
Bacon, W. R.	209 Post street, San Francisco
Bader, W. A.	210 Commercial and Savings Bank Building, Stockton
Badgley, A. R.	Bigelow Building, Seattle, Washington
Baer, C. W.	Tulare and Fulton streets, Fresno
Bagby, H. C.	8 E. Arrellaga street, Santa Barbara

Bagley, G. A. M.	3266 Adeline street, Berkeley
Bagley, L. A.	405 Walnut street, Red Bluff
Bagley, W. S.	Corner Sixth and D streets, Chino
Bailey, H. P.	646 W Ninth street, Riverside
Bailey, I. R.	Brentwood
Bailey, J. G.	1052 W Sixth street, Los Angeles
Bailey, L. C.	209 Post street, San Francisco
Bailey, M. G.	1404 Park street, Alameda
Bailey, M. F.	447 Spreckels Building, San Diego
Bailey, O.	532 Fifteenth street, Oakland
Ballie, H. C.	609 S. Grand avenue, Los Angeles
Balrd, E. E.	Rogalla Building, Sanger
Baird, F. G.	1033 Bay View avenue, Oakland
Baird, G. B.	1002 Hollingsworth Building, Los Angeles
Bajnk, J. H.	628 Lincoln avenue, Alameda
Baker, A. W.	705 Grand avenue, Oakland
Baker, C. G.	507 F. street, Eureka
Baker, H. R.	6381 Hollywood boulevard, Hollywood
Baker, R. C.	536 S. Broadway, Los Angeles
Baker, S.	903 1/2 Porter avenue, San Fernando
Baker, W. A.	El Capitan Building, Merced
Baker, W. S.	211 Stewart Building, Oakland
Bakerman, B.	207 Higgins Building, Los Angeles
Bakerman, P. K.	2214 Third avenue, Los Angeles
Baldwin, C. V.	5203 Hollywood boulevard, Los Angeles
Bales, E. S.	504 Berkeley Bank Building, Berkeley
Ball, A. E.	6 Orange street, Redlands
Ballagh, H. A.	201 Central Building, Long Beach
Ballard, C. P.	634 S. Western avenue, Los Angeles
Ballard, F. A.	6404 Hollywood boulevard, Los Angeles
Ballard, F. F.	5179 1/2 W. Adams street, Los Angeles
Balyeat, F. S.	312 N. Boyle avenue, Los Angeles
Balzarni, C. E.	105 Franklin street, Monterey
Banbrock, W. E.	Auburn
Baptist, J. F.	845 Flood Building, San Francisco
Barabe, E. J.	424 Main street, Stockton
Barber, F. S.	1119 Broadway, Oakland
Barber, L. A.	714 Flood Building, San Francisco
Barbour, E.	1010 Broadway, Oakland
Barck, A. W. R.	954 S. La Brea avenue, Los Angeles
Bardellni, D. A.	5494 College avenue, Oakland
Bardln, R. H.	Rubel building, Santa Maria
Bar Due, W. N.	1409 S. First street, San Jose
Barham, W. W.	711 Oregon street, Yreka
Barkelaw, F. E.	908 Market street, San Francisco
Barken, J. C.	1408 E Fifty-first street, Los Angeles
Barker, A. M.	Twohy Building, San Jose
Barker, C. N.	232 Mariposa street, Sierra Madera
Barnes, A. M.	238 Broadway, San Diego
Barnett, J.	P. O. Box 109, Livingston
Barnett, K. G.	509 Pacific Mutual Building, Los Angeles
Barnewolt, H. F., Jr.	607 Citizens Bank Building, Pasadena
Barney, J. C.	2915 Thirty-fifth street, Sacramento
Parney, W. A.	1417 S. Oxford avenue, Los Angeles
Barnhart, H. C.	Fifth street and University avenue, San Diego
Barnhart, H. McG.	806 Story Building, Los Angeles
Barnum, W. G.	6396 Telegraph avenue, Oakland
Baronidis, C. C.	105 S. Market street, Inglewood
Barr, A.	591 Fourth street, San Rafael
Barr, M. F.	706 Patterson Building, Fresno
Barr, T. I. C.	591 Fourth street, San Rafael
Barret, W. M.	231 Twenty-fifth avenue, San Francisco
Barrett, C. N.	North Pacific Dental College, Portland, Oregon
Barrett, C. V.	2806 W. Seventh street, Los Angeles
Barrett, E. J.	813 Flood Building, San Francisco
Barrett, G. S.	721 Market street, San Francisco
Barrett, T. F.	350 Post street, San Francisco
Barry, G. C.	3020 E. Colorado street, Pasadena
Barry, W. J.	1005 Market street, San Francisco
Barsha, H. F.	528 N. Kenmore street, Los Angeles
Bartlett, U. G.	323 Geary street, San Francisco
Bartmann, G. H.	First National Bank Building, Madera
Barton, R. E.	Marine Bank Building, Ocean Park
Barton, R. F.	418 North street, Taft

Bartram, E. E.	311 Hollingsworth Building, Los Angeles
Bartscher, E. P. W.	221 Sainte Claire Building, San Jose
Barzen, E. V.	510 Farmers and Mechanics Bank Building, Los Angeles
Barusch, L.	323 Geary street, San Francisco
Barz, F. A.	6331 Hollywood boulevard, Los Angeles
Basford, C. R.	25 Depot street, Geyserville
Baskerville, R. L.	3890 Van Dyke avenue, East San Diego
Bassett, E. S.	127 W. Oceana avenue, Long Beach
Bassett, G. R.	323 Geary street, San Francisco
Bassett, R. S.	504 Main street, Hayward
Bassett, R. W.	906 Union Bank Building, Los Angeles
Bassine, B. J.	1015 Phelan Building, San Francisco
Bateman, F. E.	501 Butler Building, San Francisco
Bates, C. P.	463 Cole street, San Francisco
Bates, H. W.	206 Consolidated Realty Building, Los Angeles
Bates, O. L.	308 Story Building, Los Angeles
Batkin, A. A., Jr.	311 Heartwell Building, Long Beach
Bauchert, M. F.	805 First National Bank Building, El Paso, Texas
Baughman, L. M.	604 Pantages Theatre Building, Los Angeles
Baumgardt, H. O.	919 Pacific Mutual Building, Los Angeles
Baumgardner, E. W.	Lettunich Building, Watsonville
Bausch, H. M.	5501 Thomas street, Oakland
Bauske, R. E.	1307 Broadway, Oakland
Baxter, J. C.	Independence
Baymiller, G. K., Jr.	1669 W. Eleventh street, Los Angeles
Bayne, L. H.	16½ Pine street, Long Beach
Beach, R. H.	237½ S. Pacific boulevard, Huntington Park
Beach, W. S.	516 Sutter street, San Francisco
Beacon, C. W.	C street, Fortuna
Beals, C. H.	Finnigan lane, Angels Camp
Beamer, R. F.	Rialto Building, San Francisco
Bean, G. L.	384 Post street, San Francisco
Bean, R.	C. A. Griffith Building, Azusa
Beattie, G. E.	Shreve Building, San Francisco
Beauchamp, C.	636 S. Broadway, Los Angeles
Beazley, W. S.	412 W. Sixth street, Los Angeles
Becker, W. N.	1159 Masonic avenue, San Francisco
Becker, W. W.	4909½ Huntington drive, Los Angeles
Beckett, J. A. P.	1356 Sixtieth avenue, Oakland
Bedford, E.	1008 Loew's State Building, Los Angeles
Bedford, L. N.	227 Platt Building, San Bernardino
Bedford, W. E.	227 Platt Building, San Bernardino
Bedient, M. L.	495 Valencia street, San Francisco
Beebe, C. M.	4405 S. Broadway, Los Angeles
Beebe, R. L.	910 Union Bank Building, Los Angeles
Beegan, J. J.	488 Flood Building, San Francisco
Beem, G. O.	102 S. Spring street, Los Angeles
Beesmyer, N. L.	6331 Hollywood boulevard, Los Angeles
Beeson, E. I.	P. O. Box 91, Healdsburg
Behring, H. S.	4405 Second street, Chico
Belfils, E. K.	1927 Mariposa street, Fresno
Belfils, J. A.	210 F street, Eureka
Bell, C. H.	2202 Fillmore street, San Francisco
Bell, D. G.	209 Post street, San Francisco
Bell, E. W.	710 Second street, Antioch
Bell, H. A.	851½ Central avenue, Los Angeles
Bell, J. R.	1501 S. Figueroa street, Los Angeles
Bell, R.	935 Water street, Sausalito
Bell, R. F.	612 Detwiler Building, Los Angeles
Bell, R. F.	Box 254, Gardena
Bell, W. J.	412 Insurance Exchange Building, Los Angeles
Bellof, F. H.	1709 S. San Fernando road, Glendale
Belmeyer, S. G.	Hayton Building, Mt. Vernon, Washington
Belt, A. H.	308 Grosse Building, Los Angeles
Belt, J. G.	4124 S. Park avenue, Los Angeles
Belton, A. J.	Bank of Burlingame, Burlingame
Benbrook, C. M.	707 Auditorium Building, Los Angeles
Bender, R. L.	1011 Shreve Building, San Francisco
Bender, T. C.	Sacramento and Pine, Lodi
Benjamin, C. W.	305 West street, Healdsburg
Benjamin, E. H.	Mayfield
Benjamin, R. D.	1742 N. Western avenue, Hollywood
Bennett, A. G., Jr.	Garden City Bank Building, San Jose
Bennett, C. E.	512 S. Broadway, Los Angeles

Bennett, Guy	Waterland Brest Building, Chico
Bennett, R. H.	5504 Telegraph avenue, Oakland
Benney, C. R.	Dental Corps U. S. Army, Fort Eustie, Virginia
Bennion, S. E.	Hutchinson, Minnesota
Benson, J. M.	475 Thirty-fifth street, Oakland
Benton, A. L.	309 Brockman Building, Los Angeles
Benton, C. C.	651 Spreckels Building, San Diego
Bercea, M. N.	550 Jackson street, Pasadena
Berendsen, E. A.	407 Eighteenth avenue, San Francisco
Bergemann, T. L.	424 Acheson Building, Berkeley
Berger, L. O.	401 Garden City Bank Building, San Jose
Bergstrom, G.	995 Market street, San Francisco
Berkowitz, E. I.	901 Black Building, Los Angeles
Bernard, H. F.	1159 Market street, San Francisco
Bernstein, A. E.	532 Fifteenth street, Oakland
Berryhill, G. D.	1621 1/2 Sunset boulevard, Los Angeles
Berryman, E. H.	490 Post street, San Francisco
Berthiaume, H. N.	66 Cook street, San Francisco
Best, B. C.	870 Market street, San Francisco
Bethel, F. J.	Eighth and K streets, Sacramento
Bettencourt, F. C.	490 Post street, San Francisco
Bettencourt, G. L.	Patterson
Bettencourt, J. F.	Van Dyke Building, Hayward
Betterton, E. L.	Cradpoll Building, Redding
Bettis, H. S.	666 Phelan Building, San Francisco
Betts, F. W.	605 Pantages Theatre Building, Los Angeles
Beverton, D. W.	151 Carmel avenue, Pacific Grove
Bevill, P. DeM.	15 Stockton street, San Francisco
Ribbero, H. S.	323 Geary street, San Francisco
Pickel, W. L.	McCloud
Bidwell, H. H.	235 E. Orange street, Monrovia
Biggs, J. A.	797 Valencia street, San Francisco
Bigness, F. H.	P.O. box 333, La Verne
Billings, M. A.	6381 Hollywood boulevard, Los Angeles
Billings, W. M.	Cloverdale
Bills, A. V.	1503 Grove street, San Diego
Bingaman, L. R.	Hotel Ramona, San Francisco
Bird, A. J.	177 Post street, San Francisco
Bird, P. B.	4658 W. Washington street, Los Angeles
Bishop, J. K.	Sunset boulevard and Stanley avenue, Los Angeles
Bishopp, H. B.	806 Story Building, Los Angeles
Bissiri, A. W.	448 S. Hill street, Los Angeles
Bisson, F. Jr.	440 Seventeenth street, Oakland
Bjornstrom, H. H.	490 Post street, San Francisco
Blachly, J. H.	246 W. Main street, Alhambra
Black, E. T.	910 Security Building, Los Angeles
Black, H. L.	7128 Makee avenue, Los Angeles
Black, M. B.	490 Post street, San Francisco
Black, W. B.	912 Edward Wiley Building, Los Angeles
Blackburn, H. C.	1548 E. Anaheim street, Long Beach
Blackinton, F. S.	605 Brockman Building, Los Angeles
Blackman, J. G.	331 Main street, Porterville
Blackwell, B. G.	2100 W. Twenty-ninth street, Los Angeles
Blake, A. E.	947 Phelan Building, San Francisco
Blake, T. D.	607 Brockman Building, Los Angeles
Blake, R. L.	754 Forty-fifth avenue, San Francisco
Eland, J. H.	304 Garden City Bank Building, San Jose
Bland, O.	308 Patterson Building, Fresno
Blanque, R. H.	372 Flood Building, San Francisco
Blauer, R. J.	405 Garden City Bank Building, San Jose
Bleaton, M. A.	1016 Howard Building, San Francisco
Bleaton, S. E.	Auburn
Bley, F. A.	9 S. California street, Stockton
Bliss, C. L.	322 Broadway, Santa Cruz
Bliss, E. W.	6548 1/2 Hollywood boulevard, Hollywood
Bliss, F. A.	112 Market street, San Francisco
Bliss, G. R.	6381 Hollywood boulevard, Los Angeles
Bliss, P. P.	Farmers and Merchants Bank Building, Santa Cruz
Block, T. R.	Gridley
Blodgett, J. M.	Lodi
Bloomer, E. O.	1824 K street, Eakersfield
Blosser, B. F.	110 W. Belmont avenue, Bellflower
Blosser, E. E.	First National Building, Exeter
Blurock, E. W.	8603 S. Compton avenue, Los Angeles
Blythe, V. M.	407 1/2 S. Main street, Santa Ana

Boalt, H. A.	Commercial and Savings Bank Building, Stockton
Bobbitt, C. M.	122 E. Sixth-street, Victorville
Bobbitt, J. M.	1611 Magnolia avenue, Long Beach
Boeckey, F. V.	Port Lawton, Washington
Bodman, V. H.	303 First National Bank Building, Whittier
Boeckman, H. F.	222 Security Building, Pasadena
Boege, J. H.	Bank of America, Anaheim
Boehm, A.	512 Auditorium Building, Los Angeles
Boehmer, G. A.	710 Bissell avenue, Richmond
Boeske, B. C.	106 W. Ortega, Santa Barbara
Bogart, J. C.	504 Pacific Mutual Building, Los Angeles
Bogart, S. C.	506 Pacific Mutual Building, Los Angeles
Boies, C. L.	124 W. Main street, Turlock
Bokay, C. E.	4502 S. Broadway, Los Angeles
Bold, H. H.	803 Pacific-Southwest Building, Long Beach
Bollermann, C. E.	228 W. Fourth street, Los Angeles
Bonham, J. F.	2433 Thirty-fifth avenue, Oakland
Bonnell, F. C.	Hollister
Bonoff, H. A.	3303 Wilshire boulevard, Los Angeles
Bonstell, C. L.	792 Ninth street, Arcata
Boone, N. I.	Walnut and Main streets, Red Bluff
Boone, T. E.	P. O. Box 401, Dinuba
Booth, L. T.	Nephi, Utah
Borah, J. L.	502 Goodrich Building, Phoenix, Arizona
Borger, J. N.	391 Sutter street, San Francisco
Borland, C. W.	221 Redondo, Long Beach
Borland, R. L.	756 S. Broadway, Los Angeles
Boston, B. E.	229A Vernon street, Roseville
Boswell, J. H.	520 Metropolitan Building, Long Beach
Bostwick, E. C.	516 Sutter street, San Francisco
Bosworth, L. L.	1000 Watts Building, San Diego
Bouche, L. F.	1114 Rives-Strong Building, Los Angeles
Bouck, A. H.	404 Security Building, Pasadena
Bourgeois, A. J.	1013 Edward and Widley Building, Los Angeles
Bowe, C. C.	2007 Wilshire boulevard, Los Angeles
Bowen, D. H.	12 S. Euclid avenue, Pasadena
Bowen, J. J.	264 W. Twenty-third street, New York, N. Y.
Bowers, F. U.	Bowers Drug Store, Newcastle
Bowers, J. P.	Neville Building, Monrovia
Bowers, R. H.	1254 Regent street, Alameda
Bowles, S. W.	808 Merritt Building, Los Angeles
Bowman, A. M. (Gilbert)	936 Yale street, Los Angeles
Bowman, C. H.	411 Heliotrope drive, Los Angeles
Bowman, G. F.	831 Phelan Building, San Francisco
Bowman, I. L.	18 1/2 Pine avenue, Long Beach
Bowman, L. M.	Wilshire LaBrae Building, Los Angeles
Boxton, C.	60 Pierce street, San Francisco
Boxton, C. W.	870 Market street, San Francisco
Boxton, G. E.	622 Flood Building, San Francisco
Foyce, F. D.	845 S. Broadway, Los Angeles
Boyd, B.	1010 W. P. Story Building, Los Angeles
Boyd, C. E.	412 Hollingsworth Bldg., Los Angeles
Boyd, E. T.	Butler Building, San Francisco
Boyd, I. L. Menges	1010 W. P. Story Building, Los Angeles
Boyd, S. A.	203 Berkeley Bank Building, Berkeley
Boyens, E. W.	Fifth and Walker streets, Orland
Boyens, P. J.	870 Market street, San Francisco
Boyle, L. F.	519 Butler Building, San Francisco
Boynton, J. C.	526 Twenty-fifth avenue, San Francisco
Boys, H. S.	Boys Building, San Luis Obispo
Brace, G. W.	Commonwealth Building, San Diego
Bradley, C. D.	201 Twohy Building, San Jose
Bradshaw, C. A.	134 W. Onondaga street, Syracuse, N. Y.
Brady, E. M.	703 Brady Bldg., San Antonio, Texas
Bragg, V. E. D.	507 Griffith-McKenzie Bldg., Fresno
Braly, G. A.	306 Boston Building, Honolulu, T. H.
Brancato, S. A.	215 Twohy Building, San Jose
Branch, F. M.	305 Boston Bldg., Honolulu, T. H.
Brandel, R. Mel'	1205 Brockman Bldg., Los Angeles
Branick, J. L.	3328A Mission street, San Francisco
Brandon, B. B.	516 Medical Building, Oakland
Brandriff, G. K.	3998 S. Vermont street, Los Angeles
Brandstater, C. A.	102A E. Broadway, Glendale
Brannan, G. E.	3464 Eighteenth street, San Francisco
Brasch, S. L.	704 Market street, San Francisco
Brassel, E. H.	209 Post street, San Francisco

Brave, L.	4612 S. Broadway, Los Angeles
Bray, J. J.	430 Castro street, San Francisco
Brazil, W. H.	1041 Chorro street, San Luis Obispo
Brearcliffe, E. B.	1325 Fourth avenue, San Francisco
Breese, L. E.	203 Federal Building, Oakland
Brenneman, D. McN.	323 S. Western avenue, Los Angeles
Brenner, A. J.	626 Security Building, Pasadena
Brenner, E. O.	412 W. Sixth street, Los Angeles
Brenton, F. H.	502 Butler Building, San Francisco
Bretsch, G. H.	220 Granger Building, San Diego
Bretz, A. H.	504 University avenue, San Diego
Brewer, F. A.	Soledad
Brewer, W. O. D.	2298 Market street, San Francisco
Brice, S. E.	1001 Taft Building, Hollywood
Bricker, F. A.	401 Hollywood Security Building, Hollywood
Bridges, J. S.	123 N. Larchmont boulevard, Los Angeles
Brighthouse, A.	510 Hastings street, Vancouver, B. C.
Briggs, H. E.	2726 Balboa street, San Francisco
Briggs, J. F.	291 Geary street, San Francisco
Briggs, L. R.	210 Watts Building, San Diego
Briggs, W. H.	1457 Thirty-sixth avenue, Oakland
Brinton, F. H.	308 Halght street, San Francisco
Britt, V. E.	1659 Divisadero street, San Francisco
Brizius, W. J.	609 S. Grand avenue, Los Angeles
Broad, C. J.	527 First National Bank Building, Oakland
Broad, E. J.	2489 Mission street, San Francisco
Broadbeck, H. W.	1034 Van Nuys Building, Los Angeles
Broadwater, W. E.	Box 55, Livermore
Brockett, D. E.	214 Hellbush Building, Santa Ana
Brodnax, R.	25 Taylor street, San Francisco
Bronson, O. E.	Live Oak
Broodryk, M. J.	Plaza Building, San Diego
Brooks, F. S.	Main street, Pinole
Brooks, H. U.	704 Doheny drive, Sherman
Brooks, J. A.	2025 Haste street, Berkeley
Brooks, R. P. (Mrs. Campbell)	708 Story Building, Los Angeles
Brough, N. W.	811 Desert Bank Building, Salt Lake City, Utah
Brown, A.	Pacific Palisades
Brown, A. A.	310 Griffith-McKenzie Bldg., Fresno
Brown, A. H.	1042 E. Broadway, Long Beach
Brown, A. M.	1540 San Pablo avenue, Oakland
Brown, A. R.	619 Rives-Strong Building, Los Angeles
Brown, A. S.	Corner Porter avenue and McClay avenue, San Fernando
Brown, C. E.	1109 Ninth street, Sacramento
Brown, C. H., Jr.	448 S. Hill street, Los Angeles
Brown, C. S.	422½ E. Fifteenth street, Los Angeles
Brown, C. W.	231 Second street, San Mateo
Brown, D. J.	2209 W. Washington street, Los Angeles
Brown, E. A.	610 Santa Monica boulevard, Santa Monica
Brown, E. E.	P. O. Box 487, Fort Bragg
Brown, E. N.	1853 Arlington street, Los Angeles
Brown, F. T.	Box 216, Fillmore
Brown, G. G.	921 Pacific Southwest Bank Building, Long Beach
Brown, G. E.	304 Liberty Bank Building, Eureka
Brown, G. L.	209 Bank of Italy Building, Bakersfield
Brown, G. M.	91 W. Western avenue, Muskegon, Michigan
Brown, H. T. (Mrs. Gardner)	Santa Cruz National Bank Building, Santa Cruz
Brown, H. G.	906 Union Bank Building, Los Angeles
Brown, H. I. Q.	804 Main street, Santa Paula
Brown, H. E.	R. D., Elsinore
Brown, H.	901 Hollingsworth Building, Los Angeles
Brown, H. S.	1224 Loew's State Building, Los Angeles
Brown, J. A.	391 Sutter street, San Francisco
Brown, J. G.	Easton Building, Oakland
Brown, L. C.	3863 S. Normandie, Los Angeles
Brown, M. B.	821 S. Figueroa street, Los Angeles
Brown, O. L. (Mrs. Plummer)	614 Watts Building, San Diego
Brown, R. N.	201 Heegard Building, Beverly Hills
Brown, T. L.	3115 Santa Clara Avenue, Alameda
Brown, V. H.	961 Fourth street, San Diego
Brown, W. A.	306 First National Bank Building, Pomona
Brown, W. F.	4811 S. Normandie avenue, Los Angeles
Brown, W. W.	4806 W. Washington street, Los Angeles
Browne, J. F.	4095 Eighteenth street, San Francisco
Browne, J. H.	661 Flood Building, San Francisco
Browne, R. E.	831 Phelan Building, San Francisco

Brownell, H. L.	17 Work Building, Monterey
Brownell, L. G.	204 Hagelstein Building, Sacramento
Brownell, R. E.	Post Office Building, Carmel
Browning, L. E.	201 United Bank and Trust Building, Stockton
Browning, W. F.	1750 Emerson street, Palo Alto
Brownson, E. M.	621 N. Ardmore street, Los Angeles
Brownson, E. R.	904 Security Building, Los Angeles
Brownston, L. C.	705 First National Bank Building, San Jose
Bruce, L. W.	Hyeum, Utah
Bruhns, H. J.	490 Post street, San Francisco
Brumback, J. J.	Weed
Brun, L. E.	La Canada Building, Los Gatos
Bruschl, D. J.	512 Watts Building, San Diego
Bryan, L. W.	448 Flood Building, San Francisco
Brydone-Jack, E. E., Jr.	San Quentin Dental Clinic, San Quentin
Buchanan, H. F.	1007 Fifth street, San Diego
Buck, C. E.	P. O. Box 62, Downey
Buck, K. D.	R. D. Box 119, Puente
Buckley, D. E.	Needles
Buckley, J. P.	1550 Hayworth avenue, Los Angeles
Buckley, J. V.	3997 Seventeenth street, San Francisco
Buckley, T. A.	80 Caryl avenue, Yonkers, New York
Buckman, C. E.	Porter Building, Woodland
Budd, H. F.	1520 Medico-Dental Building, San Francisco
Buechele, C. G.	1813 Eighth street, Berkeley
Buehren, W. J. C.	Garden City Bank Building, San Jose
Buell, E. B.	Escondido
Bullard, J. A.	719 Citizens Savings Bank Building, Pasadena
Bullard, O. K., Jr.	447 Spreckels Building, San Diego
Bullen, J. F.	1623 Q street, Sacramento
Bullock, W. M.	906 Macdonald avenue, Richmond
Bunce, E. W.	607 S. Hill street, Los Angeles
Bundy, L.	308 E. Main street, Medford, Oregon
Burbank, G. C.	705 Farmers and Merchants Bank Building, Long Beach
Burbeck, W. R.	803 Hollingsworth Building, Los Angeles
Burfiend, W. M. H.	3600 Twentieth street, San Francisco
Burgess, H. H.	518 First National Bank Building, Stockton
Burk, R. V.	Walnut Creek
Burke, F. P.	316 First National Bank Building, Oakland
Burke, I. C.	First National Bank Building, Hanford
Burke, S. E.	908 Union Bank Building, Los Angeles
Burkholder, E. C.	El Paso, Illinois
Burlingame, F. W.	516 Sutter street, San Francisco
Burnett, H. G.	350 Post street, San Francisco
Burney, W. I.	1421 Nineteenth street, Bakersfield
Burns, J. B.	1429 Broadway, Oakland
Burns, P. M.	311 California street, San Francisco
Burns, R. E.	908 Pacific Mutual Building, Los Angeles
Burns, R. Jr.	Butler Building, San Francisco
Burr, R. H.	5104 Telegraph avenue, Oakland
Burridge, W. J.	516 Sutter street, San Francisco
Burroughs, W. P.	804 Broadway Arcade Building, Los Angeles
Burt, C. E.	911 Professional Building, Los Angeles
Burt, F. E.	504 O. T. Johnson Building, Los Angeles
Burton, C. N.	216 W. Main street, Alhambra
Burton, F.	314 E. Main street, Stockton
Burton, F. P.	405 United Bank and Trust Company Building, Stockton
Burton, F. R.	1504 Park street, Alameda
Bush, C. G.	177 Post street, San Francisco
Bush, F. J. H.	2120 Howard street, San Francisco
Bush, W. F.	4886 W. Pt. Loma boulevard, Ocean Beach
Bush, W. P.	Acheson Building, Berkeley
Busse, E. K.	490 Post street, San Francisco
Bussing, J. A.	709 High street, Bellingham, Washington
Busterna, L.	5124 Mission street, San Francisco
Butler, C. G.	6140 California street, San Francisco
Butler, E. I.	703 Watts Building, San Diego
Butler, R. R.	109½ Ocean avenue, Long Beach
Butler, S. L.	234 F street, Eureka
Butler, W. N.	125 Trumbull street, Hartford, Connecticut
Butterfield, C. L.	Mountain Ranch, San Andreas
Butters, J. E.	515 Detwiler Building, Los Angeles
Byrne, C. A.	1956 High street, Selma
Byrne, G. D.	350 Post street, San Francisco
Byrne, W. F.	1001A Guerrero street, San Francisco

C

Caesar, F. M.	Fillmore State Bank Building, Fillmore
Cafferata, A. J.	135 Stockton street, San Francisco
Cage, A. D.	15 Stockton street, San Francisco
Calder, H. F.	411 Haas Building, Los Angeles
Caldwell, C. L.	159 Kentucky street, Petaluma
Caldwell, H. H.	418 E. Main street, Stockton
Caler, P. B.	310 Consolidated Building, Los Angeles
Caldewood, W. M. S.	2602 N. Broadway, Los Angeles
Call, C. C.	104 New Garrick Building, Duluth, Minnesota
Callaghan, T. B.	313 First National Bank Building, Eureka
Callender, M. N.	247 S. Flower street, Los Angeles
Callsen, F. P.	6310 Mission street, Daly City
Calvert, C. W.	Lock Box 621, Station C, Los Angeles
Cameron, A. D.	Pacific Southwest Bank Building, Pasadena
Cameron, C.	305 Brockman Building, Los Angeles
Cameron, W. M.	1344 Fifth avenue, San Francisco
Camp, F. H.	2173 Colorado boulevard, Eagle Rock
Campbell, A. A.	419 Baker Building, Walla Walla, Washington
Campbell, A. L.	908 Market street, San Francisco
Campbell, A. M.	1207 Brockman Building, Los Angeles
Campbell, C. G.	1024 Flood Building, Sao Francisco
Campbell, E. O.	130 N. Market street, Inglewood
Campbell, E. R.	1904 Franklin street, Oakland
Campbell, F. D.	210 Bank of Italy Building, Visalia
Campbell, G. A.	143 N. Brand boulevard, Glendale
Campbell, H. K.	319 Fallowfield avenue, Charleroi, Pennsylvania
Campbell, J. A.	Bissell Building, Hanford
Campbell, J. C.	360 E street, San Bernardino
Campbell, J. L.	391 Sutter street, San Francisco
Campbell, R. E.	2753 College avenue, Berkeley
Cane, J. E.	3490 Twentieth street, San Francisco
Canine, F. G.	206 Emerson street, Palo Alto
Cannon, E. E.	1002 Medico-Dental Building, Los Angeles
Cannon, H. E.	812 Hollingsworth Building, Los Angeles
Capps, H. E.	646 Security Building, Pasadena
Carbinier, C. F.	3100½ S. Vermont avenue, Los Angeles
Cardinal, A. J.	532 Atwater road, Milwaukee, Wisconsin
Carew, J. A.	Butler Building, San Francisco
Carey, H. M.	719 Savings Bank Building, Pasadena
Carfagni, A. B.	4651 Mission street, San Francisco
Carfagni, F. R.	580 Green street, San Francisco
Carlile, E. F.	312½ D street, Marysville
Carlisle, F. B.	911 Union Bank Building, Los Angeles
Carlson, Adam	222 Stack Building, Los Angeles
Carlson, A. O.	407 First National Bank Building, Oakland
Carlton, H. P.	408 Oakland Bank of Savings Building, Oakland
Carmean, C. C.	Farmers and Merchants Bank Building, Santa Cruz
Carmichael, E. A.	1314 Tenth avenue, San Francisco
Carmichael, E. A., Jr.	911 Tenth street, Turlock
Carmichael, F. E.	911 Tenth street, Turlock
Carmichael, H. G.	917 Forum Building, Sacramento
Carmichael, T. M.	First National Bank Building, San Jose
Carney, F. de Witt	304 Chapman Building, Los Angeles
Carpenter, O. S.	3254 Adeline street, S. Berkeley
Carr, Clifford Warren	230 O. T. Johnson Building, Los Angeles
Carr, G. P.	33 Loan and Trust Building, Lafayette, Indiana
Carreiro, G. S.	Palama Settlement Dental Clinic Palama street, Honolulu, T. H.
Carrillo, Y. R.	First National Bank Building, Oceanside
Carrington, P. T.	Walnut Creek
Carroll, C. E.	3406 W. Washington boulevard, Los Angeles
Carroll, W. P.	304 E. Main street, Streator, Illinois
Carsoo, H. L.	1604 R street, Eureka
Carsoo, J. W.	1209 Brockman Building, Los Angeles
Carter, C. J.	1679 Chester avenue, Bakersfield
Carter, C. M.	516 Sutter street, San Francisco
Carter, E. O.	18 Davis Building, El Centro
Carter, L. E.	Flood Building, San Francisco
Carver, L.	6211½ S. Vermont avenue, Los Angeles
Cartwright, C. H.	Hollywood Security Building, Hollywood
Case, R. A.	Laurel street, Fort Bragg
Casebeer, C. R.	748 S. Hill street, Los Angeles
Casella, F. G.	583 Green street, San Francisco
Casey, T. F.	569 Fillmore street, San Francisco

Casner, A. J.	302 E Anaheim street, Long Beach
Cason, F. V.	536 Investment Building, Pomona
Castle, C. C.	1212 Broadway, Oakland
Castle, G. W.	518 First National Bank Building, Oakland
Castle, R. R.	1095 Market street, San Francisco
Cathcart, J. F.	302 Koerber Building, Oakland
Catterlin, M. W.	123½ W. Main street, Havana, Illinois
Cauch, F. L.	Garden City Bank Building, San Jose
Cauch, W. A.	2131 University avenue, Berkeley
Cave, D.	126 W. Third street, Los Angeles
Cerf, R. M.	240 Stockton street, San Francisco
Chalfant, C. W.	Apt. 11, 1511 Jackson street, Oakland
Chalfant, J.	862 Flood Building, San Francisco
Chalmers, W. L.	418 E. Main street, Stockton
Chamberlain, D. L.	922 W. Santa Barbara avenue, Los Angeles
Chamberlain, F. C.	921 Pacific Mutual Building, Los Angeles
Chambers, J. S.	246 S. Pacific avenue, Redondo Beach
Chambers, W. K.	920 Haas Building, Los Angeles
Champion, R. M.	467½ Third street, San Bernardino
Chandler, F. W.	6381 Hollywood boulevard, Los Angeles
Chandler, H. S.	Garden City Bank Building, San Jose
Chang, J. K. S.	449 Bryant street, San Francisco
Channing, H. D.	First National Bank Building, Turlock
Chapin, R. H.	514 E. Chestnut avenue, Santa Ana
Chapline, W. E.	7046 Hollywood boulevard, Los Angeles
Chapman, C. W.	I. O. O. F. Building, Nevada City
Chappel, H. G.	1206 Broadway, Oakland
Charles, M. S.	1912 Edgemont street, Los Angeles
Charmak, Ira E.	291 Geary street, San Francisco
Chartrand, B. O.	Agnews State Hospital, Agnew
Chase, G. M.	4929 Geary street, San Francisco
Chase, H. E.	116 E. Clarendon avenue, Huntington Park
Chase, W. J.	456 Castro street, San Francisco
Chatterton, V. W.	210 Security Building, Pasadena
Chenu, A. C.	419 Forum Building, Sacramento
Chess, J. M.	1008 Hollingsworth Building, Los Angeles
Chessall, R. P.	2490 Channing way, Berkeley
Chichester, G. E.	1012 Market street, San Francisco
Chikaraishi, Y.	68½ W. Second So street, Salt Lake City, Utah
Chilcote, L.	2251 Telegraph avenue, Berkeley
Chilton, J.	219½ N. Spadra street, Fullerton
Ching, S. T. S.	2012½ E. First street, Los Angeles
Chisholm, A. A.	Isleton
Chisholm, F. R.	234½ S. Pacific boulevard, Huntington Park
Chismore, H. J.	1352 Divisadero street, San Francisco
Chock, C.	Box 1595, Honolulu, T. H.
Christiansen, J. F.	Northwestern University College of Dentistry, Chicago, Illinois
Christensen, Clara	1025 Shrader street, San Francisco
Chuck, G. C.	707 Farmers and Merchants Bank Building, Long Beach
Church, A. M.	5445 Geary street, San Francisco
Church, A. R.	Escondido
Church, H. E.	4619 S. Western avenue, Los Angeles
Citron, J. J.	485 Twenty-seventh street, Oakland
Clampitt, C. F.	Security Bank Building, Burbank
Clapp, S. W.	430 Investment Building, Pomona
Clark, A. B.	4325 S. Park avenue, Los Angeles
Clark, A. J.	202 Rialto Building, Pasadena
Clark, E. L.	158 E. Santa Barbara avenue, Los Angeles
Clark, F. E.	46 S. Beretania street, Honolulu, T. H.
Clark, F. E.	501 Garland Building, Los Angeles
Clark, H. L.	291 Geary street, San Francisco
Clark, I. A.	1007 W. Santa Barbara avenue, Los Angeles
Clark, W. M.	Indio
Clarke, A. G.	Brower Building, Oakland
Clarke, F. W.	516½ S. Hill street, Los Angeles
Clarke, J. P.	450 Flood Building, San Francisco
Clay, E. A.	135 Stockton street, San Francisco
Clay, F. L.	Willits
Clay, L. E.	15 T. A. Work Building, Monterey
Clayton, W. E.	326 W. Third street, Los Angeles
Clem, K. C.	102 Melvin avenue, Watts
Clement, C. E.	903 Federal Realty Building, Oakland
Clements, T. E.	Park City, Utah
Clemons, R. C.	Dunaway, El Centro
Cledenin, E. C.	182 University avenue, Palo Alto

Clifton, B. L.	1008 Union Bank Building, Los Angeles
Cline, F. J.	Covina
Clinite, F. E.	Redfield, South Dakota
Clinite, J. I.	1012 Market street, San Francisco
Clinkenbeard, D. I.	4224 Grove street, Oakland
Clinkenbeard, R. A.	Wakefield Building, Oakland
Close, R. M.	Owl Drug Store Building, Los Angeles
Coale, H. W., Jr.	701 Farmers and Merchants Bank Building, Stockton
Cobb, A. A.	615 Griffith McKenzie Building, Fresno
Cobb, L. A.	Box 102, Fowler
Cobb, W. B.	Bank of Lemoore Building, Lemoore
Cochran, E. O.	323 Geary street, San Francisco
Cochrane, C. T.	324 Twohy Building, San Jose
Cochrane, O. L.	1256 American avenue, Long Beach
Cochrane, R. C.	310 University avenue, Palo Alto
Cockburn, E. A.	Porterville
Cockerton, D. H.	428 Thirteenth street, Oakland
Cockrell, W. H.	1521½ Central avenue, Los Angeles
Cockrill, R. B.	Bank of Italy Building, Fresno
Codoni, L. R.	Ferndale
Coe, C. S.	310 University avenue, Palo Alto
Coffield, W. J.	1-2 Cory Building, Lodi
Coffin, D. S.	1706 W. Forty-eighth street, Los Angeles
Cohen, David	415 Professional Building, Los Angeles
Cohen, D. L.	Naval Training Station, San Diego
Cohn, D. B. W.	1530 San Pablo avenue, Oakland
Colbiornsen, K. S.	2054 University avenue, Berkeley
Colburn, O. M.	3839 Twentieth street, San Francisco
Colburn, R. L.	323 Geary street, San Francisco
Colburn, W. A.	323 Geary street, San Francisco
Coldwell, R. L.	305 Professional Building, Pasadena
Cole, C.	810 Farmers and Merchants Bank Building, Long Beach
Cole, C. E.	123½ N. Market street, Inglewood
Cole, C. W.	607 Macdonald avenue, Richmond
Cole, J. B.	558 Clayton street, San Francisco
Cole, L. R.	606 Story Building, Los Angeles
Colegrove, J. A.	603 Chapman Building, Los Angeles
Coleman, B. F.	490 Post street, San Francisco
Coleman, R. C.	2340 Market street, St. Louis, Missouri
Colgan, A. J.	469 Second avenue, Upland
Collar, F. J.	901 Hutchinson Building, Oakland
Colligan, F. J.	Box 535, Napa State Hospital, Inola
Collins, A. L.	1604 W. Thirty-ninth street, Los Angeles
Collins, C. E.	331 Main street, Porterville
Collins, C. H.	1701 W. Vernon street, Los Angeles
Collins G. F.	811 Merritt Building, Los Angeles
Collins, H. E.	1000 Watts Building, San Diego
Collins, J. P.	901 Brockman Building, Los Angeles
Collins, R. O.	2553 Seminary avenue, Berkeley
Colvin, E. F.	La Canada Building, Los Gatos
Combs, J. E.	Holt Building, Visalia
Comeau, H. A.	Berry Building, Monterey Park
Connins, T. L.	3259A Mission street, San Francisco
Compton, G. L.	121½ N. Greenleaf avenue, Whittier
Compton, G. T.	323 Geary street, San Francisco
Compton, R. B.	574 S. Fair Oaks, Pasadena
Comte, G. A.	246 W. Main street, Alhambra
Coney, D. M.	Fitzhugh Building, San Francisco
Coney, Z. T.	209 Post street, San Francisco
Conly, T. W.	417 Physicians Building, San Francisco
Connelly, J. T.	9427½ Venice boulevard, Culver City
Conner, J. R.	209 Twohy Building, San Jose
Conner, W. H.	209 Twohy Building, San Jose
Connolly, C. L.	Dougherty-Shea Building, Santa Rosa
Conover, W. N.	121 Pacific avenue, Santa Cruz
Conroy, J. H.	748 Flood Building, San Francisco
Constine, L. B.	490 Post street, San Francisco
Cook, A. G.	Pacific Mutual Building, Los Angeles
Cook, I. H. (Barkmann)	1023 S. Bixel street, Los Angeles
Cook, J. A.	207 Metropolitan Building, Long Beach
Cook, J. F.	511 S. Bonnie Brae street, Los Angeles
Cook, T. W.	2490 Channing way, Berkeley
Cookson, W. H.	1012 Detwiler Building, Los Angeles
Cool, (Mrs. Walker)	918 Filbert street, Oakland
Cooper, A. F.	Gross Building, Eureka

Cooper, A. S.	610 S. Broadway, Los Angeles
Cooper, C. W.	207 Porter Building, Woodland
Cooper, E. M.	3256 E. Fourteenth street, Oakland
Cooper, J. C.	2030 Mariposa street, Fresno
Cooper, J. E.	3519 Central avenue, Los Angeles
Cooper, J. H.	Bissell Block, Hanford
Copp, J. P.	933 Orland avenue, Los Angeles
Copsey, H. B.	310 Commercial avenue, Covelo
Corbett, M. L.	2107½ W. Jefferson avenue, Los Angeles
Corbett, W. F.	3815 San Pablo avenue, Oakland
Corbiere, C. C.	405 Market street, Redding
Corey, J. J.	5761 Santa Monica boulevard, Los Angeles
Corlett, R. W.	4544 Whittier boulevard, Los Angeles
Corliss, W. B.	112 W. Main street, Visalia
Cornell, J.	2588 Mission street, San Francisco
Cornwell, H. C.	607 S. Hill street, Los Angeles
Corwin, C.	880 B. street, Hayward
Corwin, L. T.	1706 Broadway, Oakland
Cory, E. B.	1225 Washington street, Oakland
Cosad, A. B.	1904 Franklin street, Oakland
Cosgrave, V. L.	1437 Burlingame avenue, Burlingame
Cosgriff, R. J.	37 Cheda Building, San Rafael
Cosgrove, J. E.	5405 Central avenue, Los Angeles
Cosper, B. F.	601 Markwell Building, Long Beach
Coulson, K. R.	204 Helbush Building, Santa Ana
Coulson, N. T.	744 Market street, San Francisco
Cothran, M. H. (Mrs. Donald)	First National Bank Building, Tonopah, Nevada
Courtney, F. H.	2601½ N. Broadway, Los Angeles
Couvrette, G. J.	2940 University avenue, San Diego
Covalt, C. A.	466 Valle Vista avenue, Oakland
Covell, C. V.	630 First National Bank Building, Oakland
Covert, A. T.	204 W. Ocean avenue, Long Beach
Covert, S.	1135 Chestnut avenue, Long Beach
Covington, W. T.	606 S. Hill street, Los Angeles
Cowan, C. S.	507 California State Life Building, Sacramento
Cowen, S. M.	207 Jameson Building, Spokane, Washington
Coyne, W. E. S.	628 Fillmore street, San Francisco
Cozzalio, A. A.	Truckee
Cozzalio, C. C.	802 Irving street, San Francisco
Craig, C. W.	1540 San Pablo avenue, Oakland
Craig, H. T.	509 Butler Building, San Francisco
Craig, J. S.	1914 S. Vermont avenue, Los Angeles
Craig, T. D.	606 S. Hill street, Los Angeles
Craig, T.	209 Post street, San Francisco
Craig, W. H.	378 Second avenue, Upland
Cragle, H.	2883 Hopkins street, Oakland
Cram, F. H.	1109 Rives Strong Building, Los Angeles
Crandall, G. J.	207 Sumner avenue, Avalon, Catalina Island
Crandall, W. G.	802 Merritt Building, Los Angeles
Crane, C. W.	605 Middough Building, Long Beach
Cranz, L. B.	516 Sutter street, San Francisco
Cranz, L. T.	516 Sutter street, San Francisco
Craven, E. A.	206 Higgins Building, Los Angeles
Craven, H. F.	Hermosa Beach
Cravel, R. A. (Mrs. McElroy)	Route F, Box 303A, Fresno
Crawford, E. H.	6 and 7 Shea Building, Santa Rosa
Crawford, G. J. W.	1505 N. Western avenue, Los Angeles
Crawford, H. B.	5062 Eagle Rock boulevard, Eagle Rock
Crawford, J. F.	1052 W. Sixth street, Los Angeles
Crawford, M. C.	520 Seventh street, Los Angeles
Crawford, R. A.	920 Fourth street, San Diego
Craycroft, W. W.	426 W. Vernon avenue, Los Angeles
Creagh, J. M.	301 Mason Building, Fresno
Creagh, J. W.	1217 Lincoln avenue, Alameda
Cree, W. A.	421 Wakefield Building, Oakland
Crees, R. R.	U. S. S. Tennessee, care of Postmaster, San Francisco
Cresmer, C. J.	606 S. Hill street, Los Angeles
Criger, H. F.	2425 Fifty-seventh street, Oakland
Critchlow, R. F.	817 Professional Building, Los Angeles
Croal, V. C.	5975 S. Broadway, Los Angeles
Crockett, J. R.	414 Central Building, Pasadena
Croft, S.	Clovis
Cronin, D. F.	532 Phelan Building, San Francisco
Cronkite, J. A.	H. D. Stack Building, Los Angeles
Cross, F. P.	412 W. Sixth street, Los Angeles

Crosthwaite, E. L.	Wakefield Building, Oakland
Crow, G. M.	307 Dodsworth Building, Pasadena
Crow, S. H.	Portola
Crowell, W. R.	111 E. Broadway, Glendale
Crowl, L. J.	6064 Hollywood boulevard, Hollywood
Crowthers, H. L.	5558 Hollywood boulevard, Hollywood
Crump, I. J.	35 S. Magnolia avenue, Long Beach
Cruse, R. J.	Pioneer Building, Pocatello, Idaho
Cuenin, L. G.	323 Geary street, San Francisco
Cuffield, H. R.	Flood Building, San Francisco
Culver, R. N.	4358 S. Vermont avenue, Los Angeles
Cumming, A. S.	3618 E. Fourteenth street, Oakland
Cummings, C. H.	503 Octavia street, San Francisco
Cummings, J. P.	715 Edwards and Wileey Building, Los Angeles
Cummings, N. C.	First National Bank Building, Redwood City
Cummings, P. S.	Levy Building, Oxnard
Cunco, A. E.	1330 Washington street, Oakland
Cunco, G. E.	19 Arlington Building, Bakersfield
Cunha, J. A.	780 Market street, San Francisco
Cunningham, J. J.	4626½ S. Vermont avenue, Los Angeles
Cunningham, J. L.	653 Flood Building, San Francisco
Cunningham, S. J.	2237 Polk street, San Francisco
Cureton, E.	306 Savings and Loan Building, Stockton
Cureton, H.	905 First National Bank Building, San Jose
Cureton, W.	1-2 Carson Building, Eureka
Curless, J. H.	431 F. street, Eureka
Currie, C. W.	First National Bank Building, Chico
Currie, R. C.	306 Helbush Building, Santa Ana
Curtis, F. A.	210 S. First street, San Jose
Curtis, G. B.	870 Market street, San Francisco
Curtis, H. A.	2054 University avenue, Berkeley
Curtis, L. B.	South street, Barstow
Curtis, N.	1109 N. Vermont avenue, Los Angeles
Curyea, R. B.	17 Amy Building, Coalinga
Cushing, S. R.	706 Phelan Building, San Francisco
Cushing, T. J.	811 Hollingsworth Building, Los Angeles
Custer, C. A.	310½ N. Main street, Santa Ana
Cutler, J. W.	303 Lettunich Building, Watsonville

D

Daggett, C. T.	698 Lake Park avenue, Oakland
Dahl, H. L.	1207 Medical and Dental Building, Seattle, Washington
Dahlen, P. J.	P. O. Box 553, Hartford, Connecticut
Dahlgren, L. D.	403 Rowell Building, Fresno
Dahlman, H. A.	527 W. Sixth street, Los Angeles
Daiber, C. P.	5823 S. Main street, Los Angeles
Dalley, L. W.	2033 W. Seventh street, Los Angeles
Daingerfield, C. L.	806 Commercial and Savings Bank Building, Stockton
Dakan, G. H.	148 Pacific avenue, Santa Cruz
Daley, H. T.	Offield Building, Burlingame
Dallke, W. O.	5208 Lankershim boulevard, Lankershim
Dalrymple, R. H.	212½ N. Irwin street, Hanford, Connecticut
Dalrymple, W. G.	528 Flood Building, San Francisco
Dalton, G. F.	503 W. Washington street, Los Angeles
Daly, T. L.	871 E. Washington street, Pasadena
D'Amico, A.	517 Commercial and Savings Bank Building, Stockton
Damron, F. B.	611 Metropolitan Building, Long Beach
Daneri, A. J.	2004 Union street, San Francisco
Daneri, F. A.	1003 Jackson street, San Francisco
Danford, W. B.	17 Arlington Building, Bakersfield
Daniels, E. A.	116½ Philadelphia street, Whittier
Daniels, G. E.	490 Post street, San Francisco
Daniels, M. C.	843 Belmont avenue, Chicago, Illinois
Daniels, T. C.	Ft. Winfield Scott, San Francisco
Danne, S. F.	905 Geneva street, San Francisco
Danys, G. G.	Anglo Building, San Francisco
Danziger, G. A.	64 W. Eighty-second street, New York City, New York
Darby, J. H.	849 Crescent Heights boulevard, Los Angeles
Darneal, W. E.	8818 E. Fourteenth street, Oakland
Dart, E. K.	125 S. Broadway, Santa Maria
Dau, C. J.	404 Griffith McKenzie Building, Fresno
Daum, L. A.	7745 Eads avenue, La Jolla
D'Autremont, J. V.	870 S. Vermont avenue, Los Angeles
Davenport, D. D.	410 Belding Building, Stockton

David, M. T.	907 Law Building, Los Angeles
Davies, E. E.	1001 Forum Building, Sacramento
Davies, L. T.	115 E. Bailey street, Whittier
Davis, A. J.	1035 Pacific avenue, San Pedro
Davis, A. L.	883 Market street, San Francisco
Davis, A. M. (Mrs. Fisher)	906 B street, Hayward
Davis, A. Z.	482 Cheney avenue, Oakland
Davis, C. A.	3054 Juniper street, San Diego
Davis, C. W.	6380 Hollywood boulevard, Los Angeles
Davis, E. V.	903 Pacific Southwest Bldg, Long Beach
Davis, E. N. W.	1617 California street, San Francisco
Davis, F. B.	1540 San Pablo avenue, Oakland
Davis, H. J.	5503 Central avenue, Los Angeles
Davis, H. L.	756 S. Broadway, Los Angeles
Davis, H. P.	304 Physicians Building, San Francisco
Davis, H. S.	901 Howard Building, San Francisco
Davis, J. A.	2496 Mission street, San Francisco
Davis, J. E.	105 E. Vernon avenue, Los Angeles
Davis, M. B.	304 Security Bank Building, Glendale
Davis, M. L. (Mrs. Long)	607 First National Bank Building, San Diego
Davis, S. C.	R. F. D. 3, Box 200, Porterville
Davis, W. E.	133 Geary street, San Francisco
Davis, W. L.	240 Stockton street, San Francisco
Davissou, E. F.	American Bank Building, Oakland
Davy, J. W.	First National Bank Building, San Jose
Dawson, A. R.	713 Flood Building, San Francisco
Day, F. W.	3325 S. Main street, Los Angeles
Day, L. L.	112 S. Myrtle avenue, Monrovia
Day, O. A.	800 Chapman Building, Los Angeles
Day, R. A.	490 Post street, San Francisco
Dean, C. W.	2131 University avenue, Berkeley
Dean, O. S.	608 First National Bank Building, Oakland
Dean, J. C.	532 Fifteenth street, Oakland
Dean, J. E.	140 W. First street, Puente
Dean, J. S.	3-5 Russell Building, Redlands
Deacon, A. P.	Willows
Deane, B. L.	1114½ Third street, Sacramento
De Borba, F. J.	1559 Oak street, San Francisco
Decker, C. M.	576 Flood Building, San Francisco
Decker, C. W.	309 Phelan Building, San Francisco
Decker, J. H.	760 Market street, San Francisco
Decker, K. I.	2490 Channing way, Berkeley
Deckman, A. C.	1107 California street, Mountain View
DeCou, C. L.	P. O. Box 56, Station C, Los Angeles
de Ferrari, A.	490 Post street, San Francisco
Deichmiller, C.	3520 Wilshire boulevard, Los Angeles
Deighton, H. H.	4367 S. Van Ness avenue, Los Angeles
DeKruif, R. R.	523 W. Sixth street, Los Angeles
Delahoyde, H.	Fallis Building, Ontario
de Lautour, A. S.	Post Office Building, Barstow
Delucchi, J. A.	Sutter Creek
De Marais, C. C.	310 Main street, Chico
DeMartin, A. D.	Crescent City
DeMille, T. C.	412 W. Sixth street, Los Angeles
Deming, R. H.	Main and Church streets, Visalia
Dempsey, H. E.	1130 Second street, Napa
Denham, F. P.	204 Main street, Petaluma
Denhart, G. E.	1701 Vermont street, Los Angeles
Dennis, C. A.	709 Loew's State Building, Los Angeles
Dennis, C. C.	1428 Park street, Alameda
Dennis, F. P.	31 W. Main street, Alhambra
Dennis, J. J.	4346 Third street, San Francisco
Denzler, G. J.	946 Main street, Riverside
Depuy, L.	East End Trust Building, Pittsburgh, Pennsylvania
Derby, A. J.	824 Main street, Ventura
Derby, A. T.	839 Butler Building, San Francisco
Derby, W. S.	care of Emma A. Feagon, Molalla, Oregon
Derham, F. E.	209 Post street, San Francisco
DeRose, C. F.	3009 Sixteenth street, San Francisco
Desmond, L. M.	U. S. Naval Hospital, San Diego
Dettner, G. T.	209 Post street, San Francisco
Deutsch, L. A.	1605 Sunset boulevard, Los Angeles
Devincenzi, A. A.	1739 Mason street, San Francisco
Devlin, H. E.	323 Geary street, San Francisco
Devlin, T. B.	448 Flood Building, San Francisco

DeVore, W. G.	701 Mill avenue, Tempe, Arizona
Dewlaney, C. W.	R. F. D. 1, Santa Margarita
Dias, E. X.	1006 Seventh street, Sacramento
Dick, A. Y.	R. F. D. 2, Box 44, Woodland
Dickinson, C. S.	407 Juniper Building, Santa Monica
Dickson, N. M.	905 Huntington street, San Bruno
Dickover, J. J.	2102 Grand avenue, Santa Barbara
Diedrich, R. L.	3456 Third avenue, Sacramento
Dieffenbacher, B. L.	602 Metropolitan Building, Long Beach
Dietrick, A. C.	915 Washington street, Hoboken, New Jersey
Dillman, J. F.	Redmond, Washington
Dillon, H. D.	703 Watts Building, San Diego
Dills, T. H.	2910 Telegraph avenue, Oakland
Dinneen, G.	4034 Grove street, Oakland
DiNola, L. A.	539½ S. Broadway, Los Angeles
Dinsmoor, D. McG.	339½ Main street, El Monte
Dinsmore, A. M.	3210 E. Fourteenth street, Oakland
Disraeli, I.	724 Rives Strong Building, Los Angeles
Ditty, A.	Second and Gary street, Pomona
Dixon, C. P.	417 Consolidated Building, Los Angeles
Dixon, M. M.	1052 W. Sixth street, Los Angeles
Doan, A. G.	10 Twenty-ninth street, San Francisco
Dobbins, J. W.	209½ Main street, Grass Valley
Dobson, O. C.	2126½ Sunset boulevard, Los Angeles
Dobson, W. E.	607 S. Hill street, Los Angeles
Dockstader, R. E.	127 W. Fifth street, Oxnard
Dod, S. L.	135 Stockton street, San Francisco
Dodge, F. E.	18 N. Marengo avenue, Pasadena
Dodge, J. B.	1898 Crenshaw boulevard, Los Angeles
Dodson, J. E.	631 Sixteenth avenue, San Francisco
Doell, H. W.	210 Medical Building, Oakland
Doering, E. R.	Parkston, South Dakota
Doll, C. V.	Delta Building, Marysville
Dollin, A. F.	3301 Mission street, San Francisco
Dollin, J. W.	491 Castro street, San Francisco
Domeniconi, H. P.	44 Bernard street, San Francisco
Donahue, C. C.	22 Martin street, Gilroy
Donkin, E. B.	1. O. O. F. Building, Paso Robles
Donlevy, J. W.	610 Sixteenth street, Oakland
Donnelly, G. S.	1992 Grove street, San Francisco
Donner, G. B.	895 N. Fair Oaks, Pasadena
Donogh, A. J.	Manteca
Donovan, D. D.	228 Santa Monica boulevard, Santa Monica
Dooley, J. H.	704 United Bank and Trust Company, Stockton
Doolittle, F.	1800 W. Sixth street, Los Angeles
Doolittle, W. D.	318 Katz Building, San Bernardino
Doran, R. E.	427 Sacramento street, Vallejo
Dorland, J. W.	15 N. Euclid avenue, Pasadena
Dorman, C. N.	805 Forum Building, Sacramento
Dorn, B. M. (Mrs. Langston)	395 Broadway, Redwood City
Dornberger, E. L.	608 Watts Building, San Diego
Dorsett, W. C.	206 First National Bank Building, Whittier
Doty, C. V.	509 First National Bank Building, Santa Ana
Doty, G. E.	97 Carl street, San Francisco
Dougherty, J. H.	609 S. Grand avenue, Los Angeles
Dougherty, S. K.	135 Stockton street, San Francisco
Doughty, W. M.	660 S. Vermont avenue, Los Angeles
Dovey, W. R.	2118 Fillmore street, San Francisco
Dow, E. L. Jr.	1540 San Pablo avenue, Oakland
Dowd, H. L.	1008 Medical Dental Building, Los Angeles
Dowd, J. W.	824 Main street, Riverside
Dowell, W. J.	327 First National Bank Building, Oakland
Downing, H. S.	744 Beacon street, Los Angeles
Downs, B. H.	609 Exchange National Bank Building, Colorado Springs, Colorado
Downs, G. E.	3100½ S. Vermont avenue, Los Angeles
Downs, L. W.	1206 Brockman Building, Los Angeles
Doyle, C. A.	2427 Valentine street, Los Angeles
Doyle, E. M.	1006 Seventh street, Sacramento
Doyle, J. D.	145 Hartford street, San Francisco
Drew, W. F.	5170 Beverly boulevard, Los Angeles
Driemeyer, E. E.	212 Physicians Building, Sacramento
Driscoll, J. J.	416 Flood Building, San Francisco
Drucker, G. J.	209 Post street, San Francisco
Drum, H. A.	611 Consolidated Building, Los Angeles
Drury, G.	4805½ Second avenue, Los Angeles

Dryden, E. L.	572 Lincoln avenue, San Rafael
Dubins, B.	1325 Octavia street, San Francisco
DuBois, C. H.	1011 Third street, San Rafael
Duckett, H. C.	2171 Shattuck avenue, Berkeley
Dudley, D. R.	2033 W. Seventh street, Los Angeles
Duey, H. P.	Ambassador Hotel, Los Angeles
Duff, H. S.	701 Bank of Italy Building, Fresno
Duffee, R. T.	3976 Twenty-fourth street, San Francisco
Duggan, L. I.	3604 Sixteenth street, San Francisco
Dunmit, G. L.	210½ E. Main street, Compton
Dunbar, D. A.	1909 Fletcher avenue, South Pasadena
Dunbar, E. F.	Churchill Commercial Bank Building, Fallon, Nevada
Dunbar, P. H.	Roseville Bank Building, Roseville
Duncan, H. S.	107 E. Washington street, Los Angeles
Duncan, M. H.	305 Spurgeon Building Santa Ana
Dungan, F. L.	3286 Adeline street, Berkeley
Dunlap, R. M.	302 E. Goodrich Building, Phoenix, Arizona
Dunn, A. G.	995 Market street, San Francisco
Dunn, A. L.	709 Story Building, Los Angeles
Dunn, H.	1904 Franklin street, Oakland
Dunn, M. J.	2845 Telegraph avenue, Berkeley
Dunn, R. G.	131 Pine avenue, Long Beach
Dunn, R.	209 Post street, San Francisco
Dunn, R. K.	11324½ Santa Monica boulevard, Sawtelle
DuPertuis, C. B.	Bank of Italy Building, Woodland
Durham, J. H.	Irvington
Durst, D. L.	1001 Forum Building, Sacramento
Dustin, M. J.	512 Belding Building, Stockton
Dutton, E. T.	407 Citizens S. W. Bank Building, Pasadena
Dyberg, H.	Hofman Building, Ukiah
Dye, F. M. M.	2406 Dana street, Berkeley
Dyer, E. C.	398 Haight street, San Francisco
Dyer, J. C.	1225 W. Adams street, Los Angeles
Dykes, E. T.	Wakefield Building, Oakland

E

Eades, H. G.	Masonic Building, Colton
Eames, E. L.	427 W. Fifth street, Los Angeles
Eames, J. E.	427 W. Fifth street, Los Angeles
Earl, G. W.	2109 Twenty-fourth avenue, Oakland
Easley, S. H.	Cadillac Building, Great Neck, Long Island
Eason, J. A.	323 Geary street, San Francisco
Eastin, I. R.	1503 Poinsettia place, Hollywood
Eastman, W. W.	Sonora
Eaton, F. N.	608 First National Bank Building, Oakland
Eaton, D.	P. O. Box 171, Centerville
Eaton, J. O.	125 First avenue, Arcadia
Ebenreiter, A. R.	609 S. Hill street, Los Angeles
Eberhart, J. H.	Toppenish, Washington
Eberle, A.	Forum Building, Sacramento
Ebersold, L. H.	256 W. Florence avenue, Los Angeles
Eberts, C. L.	607 S. Hill street, Los Angeles
Eckart, W. A.	4046 Piedmont avenue, Oakland
Eckert, F. E.	2519 Mission street, San Francisco
Eckes, J. D.	corner W. Washington and Arlington streets, Los Angeles
Eckman, W. H.	516 Sutter street, San Francisco
Ede, L. G.	621 Lander street, Reno, Nevada
Edmunds, W. B.	Stockwell Building, Compton
Edwards, A. L.	1028 Market street, San Francisco
Edwards, C. O.	Fortieth and Howe streets, Oakland
Edwards, D. I.	Westwood
Edwards, D. P.	Crescent City
Edwards, J. W.	323 Geary street, San Francisco
Egbert, M.	106½ S. Pacific boulevard, Huntington Park
Eggert, H. A.	802 Federal Realty Building, Oakland
Eggert, H. O.	250 Post street, San Francisco
Ehorn, P.	Hagelstein Building, Sacramento
Ehred, C. T.	1119 Rlves Strong Building, Los Angeles
Ehrenclou, E. R.	3413½ S. Vermont avenue, Los Angeles
Eichner, W. C.	2311½ S. Vermont avenue, Los Angeles
Eidenmuller, E. R.	708 Second avenue, San Francisco
Eidenmuller, F. H.	Concord
Elnzlg, L.	302 Pershing Square Building, Los Angeles
Eisen, E. G.	837 Phelan Building, San Francisco

Elberg, H. M.	Porter Building, Woodland
Eller, H. C.	Etna Mills
Eller, W. E.	710 Wakefield Building, Oakland
Ellis, A. J.	503 California terrace, Pasadena
Ellis, W. A.	830 Market street, San Francisco
Elliott, E. W.	39 S. State street, Chicago, Illinois
Elliott, H. D.	15 Stockton street, San Francisco
Ellis, C. M.	902 Louisiana street, Vallejo
Ellwanger, G. J.	Moorpark
Elmen, E. W.	608 Sioux Falls National Bank Building, Sioux Falls, South Dakota
Elvidge, G. F.	428 Thirteenth street, Oakland
Elworthy, F. W.	1203 Park street, Paso Robles
Embree, H. S.	248 State street, Hackensack, New Jersey
Emels, H. P.	447 Spreckels Building, San Diego
Emery, F. S.	1111 Watts Building, San Diego
Emery, C. A.	Point Arena
Endelman, J.	609 S. Grand avenue, Los Angeles
Engholm, D. J.	604 Pacific Southwest Bank Building, Pasadena
Engholm, J. J.	604 Pacific Southwest Bank Building, Pasadena
England, A. F.	Shaffer Building, Merced
England, D. L.	801 Granada Building, Santa Barbara
English, M. H.	Chowchilla
Englund, C. V.	1525 Cole street, Enumclaw, Washington
Engs, J. S.	536 Oakland Bank Building, Oakland
Engstrom, C. O.	306 Hagelstein Building, Sacramento
Engstrom, C. J. R.	801 Westlake Professional Building, Los Angeles
Ennis, L. J.	Wakefield Building, Oakland
Enoch, C. M.	217 Washington street, Waukegan, Illinois
Enomoto, K.	239 1/2 E. First street, Los Angeles
Entriken, F. H.	Wilshire Arts Building, Los Angeles
Epley, F. W.	586 Flood Building, San Francisco
Epperson, H. V.	454 Pacific avenue, Long Beach
Epsteen, H.	1151 Flood Building, San Francisco
Epstein, A.	1128 Broadway, Oakland
Epstein, E. C.	832 Pacific Mutual Building, Los Angeles
Epstein, J. C.	204 Stack Building, Los Angeles
Erhart, C. H.	838 S. Indian street, Los Angeles
Erikson, E. R.	4612 Mission street, San Francisco
Erlwin, E. A. S.	815 Third street, San Bernardino
Ernest, J. P.	1392 Haight street, San Francisco
Erno, H. C.	519 Market street, Redding
Ertola, C. A.	253 Columbus avenue, San Francisco
Erwood, H. J.	713 Story Building, Los Angeles
Esgate, J. I.	Citizens Bank Building, Riverside
Esgate, T. D.	Citizens Bank Building, Riverside
Eskew, E. W., Jr.	209 Post street, San Francisco
Espey, H. S.	1064 Sunset boulevard, Los Angeles
Espinosa, M.	6331 Hollywood boulevard, Hollywood
Ettelson, M.	2322 S. Vermont street, Los Angeles
Eubank, A. S.	10730 S. Broadway, Los Angeles
Evans, A. G.	313 Weber street, Alhambra
Evans, A. O.	3567 S. Vermont avenue, Los Angeles
Evans, E. E.	909 Medical Building, Oakland
Evans, F. E.	735 Florence avenue, Dunsmuir
Evans, J. H.	11 W. Main street, Highlands
Evans, L. H.	204 Mills Fraser Building, Santa Monica
Evans, R. R.	577 S. Seville street, Huntington Park
Evans, W. C.	306 Physicians Building, Sacramento
Eveleth, G. B.	904 Butler Building, San Francisco
Everts, C. P.	1020 Broadway, Oakland
Everett, A. L.	606 Baker avenue, Bell
F	
Fagg, D. M.	802 Canal street, Wilmington
Fairfield, G. M.	536 S. Broadway, Los Angeles
Falconer, G. B.	88 Pacific avenue, Santa Cruz
Fallgren, P. A.	204 Bliss Building, Santa Monica
Fallis, W. V.	First National Bank Building, Anaheim
Falor, Mae	Cory Building, Lodi
Fare, J.	El Modena
Faris, J. W.	429 First National Bank Building, Long Beach
Farlinger, C. J.	Palama Settlement, Honolulu, T. H.
Farman, C. E.	Campbell
Farman, C. H.	1303 First street, Napa

Farmer, W. R.	256 Second avenue, Upland
Farnham, H. H.	707 Watts Building, San Diego
Farr, J. F.	445 Security Building, Pasadena
Farrar, E. V.	402 E street, Eureka
Farrar, R. H.	1156 E. Sixty-fifth street, Inglewood
Farrow, C. G.	214 W. Doran street, Glendale
Farwell, G. Q.	418 Metropolitan Building, Los Angeles
Faught, G. W.	313 A street, Santa Rosa
Faul, J. L.	1107 N. Western avenue, Los Angeles
Faulkner, C. A.	927 Broadway, Oakland
Faus, N. A.	1008 Guaranty Building, Hollywood
Faust, B.	120 Pier avenue, Ocean Park
Feeny, J. M.	421 Forum Building, Sacramento
Fein, C. B.	705 Twelfth street, Paso Robles
Felcher, G. L.	3123 S. Vermont avenue, Los Angeles
Feldman, I. A.	2181 Fillmore street, San Francisco
Felsenthal, L.	210 W. Seventh street, Los Angeles
Ferguson, K. T.	205 United Bank and Trust Company, Stockton
Ferrie, J. W.	311 Twohy Building, San Jose
Flelding, T. A.	440 Consolidated Building, San Pedro
Filmar, J.	308 Citizens Bank Building, Pasadena
Fine, R.	3200 W. Sixth street, Los Angeles
Fink, E. H.	Ripon
Fink, T. H.	2155 Sunset boulevard, Los Angeles
Finley, E. S.	212 Chamber of Commerce, San Bernardino
Finley, H. R.	Station Hospital, Omaha, Nebraska
Finley, J. B.	430 Aivarado street, Monterey
Finney, P. W.	San Luis Obispo Schools, San Luis Obispo
Finney, W. D.	5514 Santa Monica boulevard, Los Angeles
Flannigan, W. C.	102 N. Maclay street, San Fernando
Firestone, W.	308 Security Building, Hollywood
Firkins, A. M.	202 Stockwell Building, Compton
Fischer, E. C.	209 Post street, San Francisco
Fischer, F.	948 Market street, San Francisco
Fischer, M. M.	431 Consolidated Realty Building, Los Angeles
Fischer, M. (Mrs. Welcome)	209 Post street, San Francisco
Fisher, F. B.	634 S. Western avenue, Los Angeles
Fisher, G. N.	Bank Building, Morgan Hill
Fisher, M. (Mrs. Miller)	237 Shasta street, Yuba City
Fisher, R. D.	414 Lawson Building, Glendale
Fisher, W. J.	2236 Santa Clara avenue, Alameda
Fisher, W. L.	Mathews Building, Hermosa Beach
Fitch, O. P.	1443 Winfield street, Los Angeles
Fitch, W. W.	285 E. Holt avenue, Pomona
Fitzgerald, D. H.	216 W. Main street, Alhambra
Fitzgerald, F. J.	410 Auditorium Building, Los Angeles
Fitzgerald, L. C.	240 Stockton street, San Francisco
Fitzgerald, V. A.	15 Stockton street, San Francisco
Fitzgerrell, G. W.	3927 Sunset boulevard, Los Angeles
Fitzgibbon, J. G.	870 Market street, San Francisco
Fitzsimmons, T. W.	612 Federal Realty Building, Oakland
Flagg, C. R.	231 Geary street, San Francisco
Flanders, G. H.	411 E. Philadelphia street, Whittier
Fleckenstein, W. J.	1011 Story Building, Los Angeles
Fleischman, G. W.	109 W. Third street, Long Beach
Fleischer, W. R.	516 Sutter street, San Francisco
Fleissner, H. H.	32 Washington street, Petaluma
Fleming, Jas.	3320 Mission street, San Francisco
Fleming, W. C.	1904 Franklin street, Oakland
Fleming, T.	Co-operative Building, Fortuna
Fletcher, J. W.	4721 S. Vermont avenue, Los Angeles
Flitton, C. N.	823 Pacific Mutual Building, Los Angeles
Flock, A. L.	912 Butler Building, San Francisco
Flood, A. M.	240 Stockton street, San Francisco
Flood, C. R.	1207 Medico Dental Building, Seattle, Washington
Flood, W. A.	604 First National Bank Building, Santa Ana
Floto, A. E.	Corner Lookout and Palm, La Mesa
Floyd, P. B.	1501 S. Grand avenue, Los Angeles
Fogarty, J. D.	Martinez
Fogarty, J. P.	3273 Mission street, San Francisco
Fogarty, M. A.	1670 Sanchez street, San Francisco
Fogel, L. J.	207 Junipher Building, Santa Monica
Fogg, W. S.	Lockeford
Folendorf, E. M.	361 E. Main street, Turlock

Foley, J. M.	725	Costa Rica avenue, San Mateo
Folkers, L. W.	1441	Twenty-third avenue, Oakland
Fontaine, M. L.	717	S. Westlake avenue, Los Angeles
Fontaine, S. B.	1904	Franklin street, Oakland
Foote, H. T.		Corner Windward avenue and Trolleyway, Venice
Forbes, C. A.	5551	Lennox avenue, Hawthorne
Force, R. W.	407	Citizens Bank Building, Pasadena
Ford, A. J.	704	Hewes Building, San Francisco
Ford, C. S.	702	Market street, San Francisco
Ford, H. A.	532	W. Sixth street, Los Angeles
Ford, H. X.	408	California State Life Building, Sacramento
Ford, J. A.		Baldwin Park
Ford, L. E.	634	S. Western avenue, Los Angeles
Forde, J. R. P.	166	Geary street, San Francisco
Forde, T. H.	291	Geary street, San Francisco
Fordyce, H. A.		Box 215, Quincy
Forester, C. O.	1210	Masonic avenue, San Francisco
Forrest, J. M.	3287	Mission street, San Francisco
Fortgang, J.	15	Stockton street, San Francisco
Fossom, O. E.		1311 Sartori, Torrence
Fossom, T. F.	516	Hollingsworth Building, Los Angeles
Foster, D. E.	421	S. Bixel street, Los Angeles
Foster, F. B.	5502	Santa Monica boulevard, Los Angeles
Foster, H. C.		Corning
Foster, H. R.	532	Fifteenth street, Oakland
Foster, J. A.	312	Loew's State Building, Los Angeles
Foster, S. B.	508	Haas Building, Los Angeles
Foster, W. M.		Advance Building, Tulare
Foulks, J. C.	505	Security Building, Glendale
Fountaine, E. A.	323	Geary street, San Francisco
Fountain, E. F.	867	H street, Arcata
Fowler, A. A.	14	Theatre Building, San Jose
Fowler, C. A.	119	George Hay Building, Bakersfield
Fowler, M.	1004	W. Fifty-third street, Los Angeles
Fox, C. E.	311	Hopkins Building, Bakersfield
Fox, C. H.	311	Hopkins Building, Bakersfield
Fox, J. B.		1027 I street, Modesto
Fox, J. M.	1007	Fillmore street, San Francisco
Foye, F. M.	516	Fourth street, Santa Rosa
Frace, H.	922	Pacific Mutual Building, Los Angeles
Frace, L. R.	6548½	Hollywood boulevard, Los Angeles
Fraser, F. J.		Sonoma
Frabm, F. W. A.	832	Pacific Mutual Building, Los Angeles
Frame, A. E.	209	Westlake Professional Building, Los Angeles
Frame, J. W.	207	Westlake Professional Building, Los Angeles
Frank, J. H.	323	Geary street, San Francisco
Frank, W. I.	219½	Georgia street, Vallejo
Frank, W. J.	311	Chapman Building, Fullerton
Frantz, C. B.	408	Peoples Bank Building, Sacramento
Fraser, A. F.	770	Third avenue, San Francisco
Fraser, I. A.	420	S. Twelfth street, San Jose
Fraser, W. E.	135	Stockton street, San Francisco
Frasher, L. A.	807	Main street, Riverside
Frates, J. E.	323	Geary street, San Francisco
Frates, R. C.	295	Eighth avenue, San Francisco
Fratus, M. E. (Mrs. Barry)		P. O. Box 326, Vallejo
Frazier, T. J.	350	Post street, San Francisco
Frazier, S. H.		Glen Ellen
Frederick, C. J.	428	Thirteenth street, Oakland
Frederick, H. A.	2132	Second avenue, Seattle, Washington
Free, A. M.	100½	State street, Santa Barbara
Freebairn, J. R.	424	S. Broadway, Los Angeles
Freedman, A. D.	7877½	Santa Monica boulevard, Los Angeles
Freel, F. W.	6779½	Hollywood boulevard, Hollywood
Freer, T. P.	339½	W. Main street, El Monte
Freitas, E. L.	607	S. Hill street, Los Angeles
Freitas, W. C.	1071	Forty-seventh street, Oakland
French, B. F.	246	S. Pacific avenue, Redondo Beach
French, C. P.	344	Fourteenth street, San Francisco
French, H. W.	1128	Broadway, Oakland
French, R. C.	402	C. C. Chapman Building, Los Angeles
French, R. M.	738	S. Union avenue, Los Angeles
Frenzel, F. H.	602	Berkeley Bank Building, Berkeley
Fridal, V. A.	1612	W. Washington street, Los Angeles

Fridd, P. D.	544 Spring street, Los Angeles
Fried, E. R.	210 Neptune Building, Seattle, Washington
Friedenberg, M.	522 Physicians Building, San Francisco
Friedman, A.	906 Story Building, Los Angeles
Friedman, M. S.	516 Sutter street, San Francisco
Friedmann, B. L.	722 Rives Strong Building, Los Angeles
Frisbie, H. E.	3116 Telegraph avenue, Oakland
Fritz, G. E.	607 S. Hill street, Los Angeles
Frost, A. S.	1303 First street, Napa
Frost, D. A.	Stockton State Hospital, Stockton
Fuessel, G. B.	740 E. Colorado street, Pasadena
Fugle, J. B.	1902 Shell avenue, Venice
Fugler, C. A.	R. F. D., Martinez
Fujita, S.	1877 Sutter street, San Francisco
Fujita, Y.	1877 Sutter street, San Francisco
Fukasawa, J.	338½ E. First street, Los Angeles
Fulenwider, J. W.	Kluge Building, Collinsville, Illinois
Fulsom, H. A.	1126 Chapman Building, Los Angeles
Funk, R. R. C.	D and Fox streets, Lock Box T, Lemoore
Furby, J. H.	1061 N. Stevenson avenue, Pasadena
Furie, W. J.	702 Farmers and Merchants Bank Building, Long Beach
Furnas, I. L.	Western Reserve University of Dentistry, Cleveland, Ohio

G

Gall, C. J.	Third and Santa Monica, Santa Monica
Galan, J. R.	Mazatlan, Sinaloa, Mexico
Galbreath, A. J.	166 Geary street, San Francisco
Gale, H. H.	713 Flood Building, San Francisco
Gale, M. E.	Oakes, North Dakota
Galeoto, S.	556 Columbus avenue, San Francisco
Gallagher, C. V.	870 Market street, San Francisco
Gallagher, G. J. F.	261 Valencia street, San Francisco
Gallagher, G. L.	1802½ Glendale boulevard, Los Angeles
Gallot, J.	609½ J street, Sacramento
Galloway, J. F.	605 Beacon street, San Pedro
Gallup, T. E.	1099 Main street, Santa Clara
Gambitz, L. R.	323 Geary street, San Francisco
Gambitz, M. R.	323 Geary street, San Francisco
Gammans, W. E.	1336½ Park street, Alameda
Gantz, S. J. Z.	606 Hollingsworth Building, Los Angeles
Garcia, C. E.	Marine Barracks, Mare Island
Garcia, G. F.	205 Temple Block, Los Angeles
Garcia, H. E.	Corner Fortieth and Howe streets, Oakland
Garden, E. D. R.	248 W. Vernon avenue, Los Angeles
Gardner, I. P.	Fifth and Olive streets, Los Angeles
Gardner, M. A.	303 Koerber Building, Berkeley
Gardner, R. C.	629 Metropolitan Building, Long Beach
Gardiner, C. V.	536 S. Broadway, Los Angeles
Garrett, F. M.	812 Central Building, Pasadena
Garrott, A. C.	424 S. Broadway, Los Angeles
Garrott, A. M.	424 S. Broadway, Los Angeles
Garst, H. R.	Box 265, Wasco
Garver, W. M.	112 W. Clarendon street, Huntington Park
Garvin, B. A.	610 Markwell Building, Long Beach
Garzee, P. L.	Citizens National Bank Building, Riverside
Gaskill, P. D.	General Delivery, Lancaster
Gaston, T. E.	104½ W. Seventh street, Los Angeles
Gates, H. E.	209 Post street, San Francisco
Gates, W. G.	206 Bank of Italy Building, Paso Robles
Gautier, L. A.	135 Stockton street, San Francisco
Gavin, J. E.	1461 Hyde street, San Francisco
Gawthorne, F. A.	5000 Geary street, San Francisco
Gay, V. J.	412 W. Sixth street, Los Angeles
Gayle, J. H.	522 S. Coronado street, Los Angeles
Gea, W. J.	1919 W. Seventh street, Los Angeles
Gealey, R. W.	512 Belding Building, Stockton
Gedge, H. E.	141 Sixth avenue, San Francisco
Gedstend, J. C.	Canova, South Dakota
Gee, R. D.	5449 Virginia avenue, Los Angeles
Geban, R. F.	3305 Sierra Way, Sacramento
Gehres, F. J.	2629 Mission street, San Francisco
Geiselhart, E. J.	7228 S. Main street, Los Angeles
Gelger, H. H.	947½ Tacoma avenue, Tacoma, Wash

Genser, A. A.	313 N. Mathew street, Los Angeles
George, D. M.	Koorber Building, Berkeley
George, E.	Thomas Building, San Leandro
George, J. E.	Twisp, Washington
George, J. S.	U. S. Naval Station, San Diego
George, R. A.	850 Clement street, San Francisco
Geraty, G. M.	415 Forum Building, Sacramento
Gerrie, A. L.	403 Pacific S. W. Bank Building, Pasadena
Gerry, F. E.	345 Security Building, Pasadena
Getts, B. R.	606 S. Hill street, Los Angeles
Giberson, W. W.	728 Macdonald avenue, Richmond
Gibson, A. L.	Marks Building, Ukiah
Gibson, E. J.	1346 Park street, Alameda
Gibson, F. R.	624 W. Fourth street, Los Angeles
Gibson, G. F.	124 W. Main street, Turlock
Gibson, H. L.	56 Alma street, San Francisco
Gibson, J. F.	708 Pacific Mutual Building, Los Angeles
Gibson, R. M.	5652 College avenue, Oakland
Giddings, C. G.	703 Bancroft Building, San Diego
Giffin, R. B.	205 Hagelstein Building, Sacramento
Giguette, F. A.	307 Dodworth Building, Pasadena
Gilbert, A. H.	1210 First National Bank Building, San Diego
Gilbert, A. J.	Commercial and Savings Bank Building, Stockton
Gilbert, C. C.	993 Haight street, San Francisco
Gilbert, E. A., Jr.	402 Marine Bank Building, Long Beach
Gilbert, G. W.	604 Griffith McKenzie Building, Fresno
Gilbert, P. H.	3197 Sixteenth street, San Francisco
Gilbertson, J. C.	532 Fifteenth street, Oakland
Gilbride, R. F.	310 D street, Marysville
Gilgert, E. G.	Stockton
Giles, C. R.	350 Post street, San Francisco
Giles, D. W.	350 Post street, San Francisco
Gill, J. R.	490 Post street, San Francisco
Gill, W. D.	1307 S. Harvard boulevard, Los Angeles
Gillam, C. E.	388 Third avenue, Chula Vista
Gillam, J. H.	South Trust and Commercial Building, Coronado
Gillespie, D. S.	607 S. Hill street, Los Angeles
Gillespie, R. R.	2709½ W. avenue Thirty-fourth, Los Angeles
Gillespie, W. R.	800 Merritt Building, Los Angeles
Gilliam, J. T.	609 S. Grand avenue, Los Angeles
Gillogly, H. E.	1022 Argyle street, Chicago, Illinois
Gilman, C. D.	410 Medical Building, Oakland
Gilmor, L. A.	2504 W. Seventh street, Los Angeles
Gilmore, E.	Flood Building, San Francisco
Gilson, E. L.	Security Savings Bank Building, Merced
Gilson, R. E.	1212 Broadway, Oakland
Ginocchio, A. B.	860 Hyde street, San Francisco
Ginsburg, J. J.	1809 E. Fourth street, Los Angeles
Giddlestone, C. G.	4823 York boulevard, Los Angeles
Giron, H. F.	350 Post street, San Francisco
Girvin, E.	1101 Medico-Dental Building, Los Angeles
Glustl, J. J.	104½ W. Seventh street, Los Angeles
Gladstone, J.	1302 Temple street, Los Angeles
Glasgow, N. B.	Kelseyville
Glasier, A. B.	530 First National Bank Building, Oakland
Glasson, P.	370 Market street, San Francisco
Glaze, G.	17 Virginia block, Riverside
Glazer, M. M.	230 Grand avenue, Oakland
Gleason, H. C.	304 S. Broadway, Los Angeles
Glen, A.	Sterling, 3 Henty street, E. Brunswick, Melbourne, Victoria, Australia
Glick, H. S.	3200 W. Sixth street, Los Angeles
Glidden, M. D.	505 United Bank and Trust Company, Stockton
Glidden, Z. M.	312 Loew's State Building, Los Angeles
Gliebe, F. J.	323 Geary street, San Francisco
Glynn, S. W.	Honakaa, Hawaii
Godbolt, F. B.	Cone & Kimball Building, Red Bluff
Goddard, M.	Care of Trust Department, Oakland Bank, Oakland
Godske, W. E.	4521½ S. Western avenue, Los Angeles
Goeddel, O. H.	808 East End Trust Building, Pittsburgh, Pennsylvania
Goff, E. E.	1515 State street, Santa Barbara
Goff, G. A.	809 Easton Building, Oakland
Goff, W. A.	1224a Grant avenue, San Francisco
Goffin, H. O.	1007 W. Santa Barbara street, Los Angeles

Gold, H.	1040 W. Temple street, Los Angeles
Gold, I. E.	305 N. Breed street, Los Angeles
Gold, J. H.	1133 Flood Building, San Francisco
Gold, Leo	5507 Pasadena avenue, Los Angeles
Goldberg, Isaac	2033 W. Seventh street, Los Angeles
Goldberg, W. M.	647 Flood Building, San Francisco
Golden, W. L.	1409 Thirty-fifth avenue, Oakland
Goldman, H. W.	785 Flood Building, San Francisco
Goldsmith, W. S.	1501 S. Figueroa street, Los Angeles
Goldstone, C. S.	291 Geary street, San Francisco
Gonsalves, A.	1146 Alakea street, Honolulu, T. H.
Gonzalez, A. A.	307 Story Building, Los Angeles
Gonzalez, F. I.	1118 Flood Building, San Francisco
Good, C. L.	Lemon Grove
Goode, W. W.	1. O. O. F. Building, Sacramento
Goodell, F. E.	509 Electric Building, San Diego
Goodman, C. D.	1225 Washington street, Oakland
Goodman, N. W.	708 Story Building, Los Angeles
Goodman, S. H.	854 Flood Building, San Francisco
Goodman, S. L.	5961 S. Main street, Los Angeles
Goodnight, C. H.	1424 Nineteenth street, Bakersfield
Goodrich, G. A.	1217 Hermosa avenue, Hermosa Beach
Goodrich, S. J.	536 S. Broadway, Los Angeles
Goodrich, V. A.	213 1/2 Sixth street, San Pedro
Goodson, E. J.	413 Story Building, Los Angeles
Goodson, G. R.	432 Majestic Building, Denver, Colorado
Goodson, L. J.	413 Story Building, Los Angeles
Goodwin, C. H.	681 Redondo avenue, Long Beach
Goodwin, J. H.	205 E. Fifth street, Los Angeles
Gordon, E.	211 Strong Building, Los Angeles
Gorham, P. W.	939 Pacific Mutual Building, Los Angeles
Goria, V. J. A. M.	1404 Stockton street, San Francisco
Gorton, C. D.	744 Flood Building, San Francisco
Gossard, G. C.	307 Dodworth Building, Pasadena
Gottenberg, H. W.	Sonoma
Gottlieb, T.	3910 Mont Clair street, Big Creek
Gould, A. D.	704 Watts Building, San Diego
Gould, C. G.	103 1/2 W. Main street, Santa Paula
Goufsolle, N. T.	232 N. Main street, Los Angeles
Grab, O. H.	3808 W. Pico boulevard, Los Angeles
Graham, E. M.	Bank of Van Nuys Building, Van Nuys
Graham, E. M.	Sonora
Graham, G. F.	611 Shreve Building, San Francisco
Graham, H. J.	305 Forum Building, Sacramento
Graham, J. A.	209 Post street, San Francisco
Graham, L.	516 Sutter street, San Francisco
Granger, A.	1205 E. Fourteenth street, Oakland
Grant, A. H.	308 D street, Marysville
Grant, D. R.	1581 Madison street, Oakland
Grant, F. T.	550 S. Broadway, Los Angeles
Grant, J. T.	886 Flood Building, San Francisco
Grantham, T. H.	1608 Seventh street, Oakland
Grantvedt, H. F.	115 Pine street, Long Beach
Gray, A. J.	University of Southern California, Los Angeles
Gray, B. F.	209 Post street, San Francisco
Gray, C. F.	321 Forum Building, Sacramento
Gray, C. F.	care of Dr. Fred Gray, Mercedes, Texas
Gray, F. A.	San Jacinto
Gray, G. W.	910 Union Bank Building, Los Angeles
Gray, H. J.	1177 The Alameda, San Jose
Gray, H. S.	105 North avenue Fifty-sixth, Los Angeles
Gray, J. W.	910 Union Bank Building, Los Angeles
Gray, W. S.	306A D street, Marysville
Greear, G. H.	2804 1/2 Whittier boulevard, Los Angeles
Gregg, R. J., Jr.	5801 S. Figueroa street, Los Angeles
Greif, C. O.	6149 Annan Way, Los Angeles
Green, J. E.	201 Hill Building, Santa Ana
Greene, J. P.	Porterville
Green, K. A.	6331 Hollywood boulevard, Hollywood
Green, M. L.	Wakefield Building, Oakland
Green, M. T.	706 Garden City Bank Building, San Jose
Green, R. A.	211 Forum Building, Sacramento
Green, W. F.	Hollbrook, Arizona

Greenberg, A. L.	510 Commercial and Savings Bank Building, Stockton
Greenberg, H. A.	1304 Castro street, San Francisco
Greenberg, J. N.	667 S. Hill street, Los Angeles
Greene, E. A.	4215 S. Hoover street, Los Angeles
Greene, O. E.	Emporium Building, Whittier
Greene, S. E.	38 Pine avenue, Long Beach
Greene, T. A., Jr.	1161 E. Twelfth street, Los Angeles
Greenlaw, C. E.	870 Market street, San Francisco
Greenlaw, H. T.	265 S. Western avenue, Los Angeles
Greer, F. M.	1225 W. Adams street, Los Angeles
Gregory, F. H.	919 Pacific Mutual Building, Los Angeles
Gregory, R. G.	3842 Whittier boulevard, Los Angeles
Gresham, J. L.	417 Athol avenue, Oakland
Grieb, H. E.	1144 Flood Building, San Francisco
Griffen, B. B.	5107 Hollywood boulevard, Los Angeles
Griffen, E. M.	806 Stevens Building, Portland, Oregon
Griffin, F. P.	602 Bank of Italy Building, Fresno
Griffith, A. C.	209 Post street, San Francisco
Griffith, C. M.	4240 Twenty-fifth street, San Francisco
Griltner, A. T.	1295 Valencia street, San Francisco
Grimes, A.	High Way Highland, Los Angeles
Grimwood, F. G.	291 Geary street, San Francisco
Grimwood, H. M.	3993 Twenty-fourth street, San Francisco
Griner, O. T.	Lakeport
Grismore, G. M.	4745 Foothill boulevard, Oakland
Gromaire, C. A.	1140 Flood Building, San Francisco
Grosso, Ricardo	727 Washington street, Oakland
Grosso, Robert	1432 Stockton street, San Francisco
Grotfend, G.	Eaton Building, Redding
Groth, M. A.	455 Fifty-first street, Oakland
Grove, W. C.	Bank of Italy Building, Modesto
Grover, G. H.	955 Flood Building, San Francisco
Groves, M. H.	Mercantile Bank Building, Berkeley
Gronney, M. R.	530 Sanchez street, San Francisco
Gruss, F. J.	12 Geary street, San Francisco
Gulberson, H. V.	Kent, Washington
Guinon, C. M.	1320 Santa Monica boulevard, Beverly Hills
Gum, E. S.	Sayre, Oklahoma
Gum, F. W.	727 W. Vernon avenue, Los Angeles
Gum, W. W.	727 W. Vernon avenue, Los Angeles
Gunsburger, B. M.	1150 Divisadero street, San Francisco
Gurley, J. E.	350 Post street, San Francisco
Guth, W. E.	101 S. Pacific boulevard, Huntington Park
Guthridge, E. W.	Truckee
Guthridge, R. W.	Kah Building, Sidney, Ohio
Guthrie, A. R.	Point Reyes Station
Guthrie, J. E.	122 W. Third street, Los Angeles
Guthrie, T. A.	906 Macdonal avenue, Richmond
Gwinn, C. D.	490 Post street, San Francisco
Gwinn, W. M.	219 Post street, San Francisco
Gwin, W. R.	2007 Ocean View street, Los Angeles

H

Haase, M. C.	3916 Fifth street, San Diego
Habegger, L. E.	2007 Wilshire Building, Los Angeles
Haberdiar, O. A.	323 Geary street, San Francisco
Haberman, S. A.	607 S. Hill street, Los Angeles
Hack, E. M.	1431 Medical Building, Seattle, Washington
Hackett, A. E.	209 Post street, San Francisco
Hackett, C. C.	820 Randolph street, Napa
Hackett, S. A.	426 Seventeenth street, Oakland
Hagan, J. W.	1505 Webster street, Alameda
Hahn, G. W.	2490 Channing way, Berkeley
Hahn, L. W.	2331 Roosevelt avenue, Berkeley
Halg, E. B.	5910 Pasadena avenue, Los Angeles
Haisch, H. J.	2140 Colorado boulevard, Eagle Rock
Haines, B. W.	323 Geary street, San Francisco
Hale, N.	3100 N street, Sacramento
Haley, F. V.	3923 W. Sixth street, Los Angeles
Haley, G. W.	Main and Mills streets, Porterville
Haley, J. M.	5237 College avenue, Oakland
Haley, P. S.	Mill Valley
Halford, E. J.	408 Center street, Taft
Hall, E. P.	Norwalk State Hospital, Norwalk

Hall, F. A.	714 Commercial and Savings Bank Building, Stockton
Hall, K.	129 S. American street, Stockton
Hall, M. M.	1006 Phelan Building, San Francisco
Hall, R. T.	410 Griffith-McKenzie Building, Fresno
Hall, S. H.	706 United Bank and Trust Building, Stockton
Hall, S. W.	2728 Channing way, Berkeley
Hall, W. H.	511 Commonwealth Building, San Diego
Hall, W. P.	3004 Sixteenth street, San Francisco
Hallock, C. H.	609 S. Grand avenue, Los Angeles
Hallock, L. G.	609 S. Grand avenue, Los Angeles
Halsey, N. S.	591 Fourth street, San Rafael
Halsey, W. H.	Hutchinson Building, Oakland
Hambleton, W. D.	First National Bank Building, Ocean Park
Hambly, C. R.	15 Stockton street, San Francisco
Hamilton, C. I.	1802 Geary street, San Francisco
Hamilton, J. W.	American Bank Building, Oakland
Hamilton, P. H.	640 Summit avenue, Pasadena
Hamlin, B. R.	1332 Park street, Alameda
Hamlin, H. S.	2007 Wilshire boulevard, Los Angeles
Hamman, L. M.	502 S. Main street, Los Angeles
Hammar, C. L.	610 Griffith-McKenzie Building, Fresno
Hammecll, A. R. (Mrs. Watkins)	Keystone Hotel, Tenth and Broadway, San Diego
Hammen, E. C.	24 Hubbard block, Redlands
Hammond, T. F.	Emerson street, Palo Alto
Hammond, W. F.	310 W. Fifth street, Los Angeles
Hammond, W. G.	Willows
Hammons, S. P.	5653 College avenue, Oakland
Hamner, K.	350 E street, Eureka
Hanahan, W. J.	Santa Cruz National Bank Building, Santa Cruz
Hancock, A. E.	301 Chamber of Commerce Building, San Bernardino
Hancock, H. R.	1721 State street, Santa Barbara
Hancock, W. G.	104th avenue and Santa Monica boulevard, Sawtelle
Hanford, W. H.	1904 Franklin street, Oakland
Hankins, E. E.	611 Pantages Theatre Building, Los Angeles
Hanly, J. C.	L. A. County Farm, Olive View Sanitarium, Los Angeles
Hanley, J. R.	1675 W. Santa Barbara avenue, Los Angeles
Hanna, E. S.	200 Medical Building, Santa Monica
Hanna, G. R.	Seventh and Grand avenues, Los Angeles
Hanna, I. S.	136½ N. Larchmont boulevard, Los Angeles
Hanna, W. E.	136½ N. Larchmont boulevard, Los Angeles
Hannah, E. P.	549 Channing way, Palo Alto
Hanschcn, P. H.	2736 Mission street, San Francisco
Hansen, H. E.	3404½ Whittier boulevard, Los Angeles
Hansen, P. E.	360 E street, San Bernardino
Hansen, W. A.	Dos Palos
Hanson, A. B.	Davis Building, El Centro
Hanson, C. T.	133 Geary street, San Francisco
Hanson, H. P.	Garden City Bank Building, San Jose
Hanson, L. M.	5004 York boulevard, Los Angeles
Hanson, M. G.	2728 Havenscourt, Oakland
Hanson, R. R.	133 Lakestreet, Apartment No. 2, Oakland
Harbart, W. C. F.	913 Edwards and Wiley Building, Los Angeles
Harden, D. F.	3754 S. Vermont avenue, Los Angeles
Hardimon, E. W.	2500½ Hooper avenue, Los Angeles
Hardin, J. W.	Corning
Harding, F. H.	1706 Broadway, Oakland
Hardy, C. S.	209 Post street, San Francisco
Hardy, F. R.	527 San Benito street, Hollister
Hardy, P.	621 Summer street, Bakersfield
Hare, A. W.	290 Seventh avenue, San Francisco
Hare, D. A.	833 Market street, San Francisco
Hare, F. H.	4603 Mission street, San Francisco
Hargrove, G. H.	Care of Orange County Hosnital, Orange
Harlan, L. C.	1615 Polk street, San Francisco
Harlan, R. M.	506 Pacific-Southwest Bank Building, Los Angeles
Harlin, A. R.	602 Medico Dental Building, Los Angeles
Harms, M. F. E.	Pleasanton
Harmes, R. G. C.	1429 Broadway, Oakland
Harper, B. W.	6778 Hollywood boulevard, Los Angeles
Harper, C. E.	137 K street, Tulare
Harrell, L. W.	214 Heegaard Building, Santa Monica
Harrell, T. P.	604 Chapman Building, Los Angeles
Harrington, E. V.	1700 W. Vernon avenue, Los Angeles
Harris, A. D.	Hughson
Harris, C. B.	1119 Broadway, Oakland
Harris, E. E.	Sainte Claire Building, San Jose

Harris, E. R.	-----	Farlow Building, Roseville
Harris, G. N.	203 Quackenbush Building,	Bellingham, Washington
Harris, G. R.	-----	408 Phelan Building, San Francisco
Harris, H. L.	-----	912 Union Bank Building, Los Angeles
Harris, I. D. (Mrs. Holm)	-----	Twenty-fourth and B streets, Bakersfield
Harris, O. W. H.	-----	771 Eagle avenue, Alameda
Harrison, E. L. (Mrs. Schley)	-----	406 Sutter street, San Francisco
Harrison, J. W.	-----	752 Mariposa street, Altadena
Harrison, S. W.	-----	610 Wakefield Building, Oakland
Harrison, W. P.	502 1/2 S. Vermont avenue,	Los Angeles
Harrison, W. W.	-----	520 W. Seventh street, Los Angeles
Harshall, A. K.	-----	53 S. First street, San Jose
Hart, A. N.	-----	634 S. Western avenue, Los Angeles
Hart, C. E.	-----	391 Sutter street, San Francisco
Hart, F. E.	-----	805 Brockman Building, Los Angeles
Hart, F. L.	-----	516 Sutter street, San Francisco
Hart, H. P.	-----	1312 S. Garfield avenue, Alhambra
Hart, H. V.	-----	1648 W. Adams street, Los Angeles
Hart, O. P.	-----	Second and Hill streets, Oceanside
Hart, W. C.	-----	135 Stockton street, San Francisco
Harth, A. P.	-----	Lindsay
Hartley, C. G.	-----	520 W. Seventh street, Los Angeles
Hartley, J. D.	-----	1111 Watts Building, San Diego
Hartley, R. R.	-----	520 W. Seventh street, Los Angeles
Hartman, H. C.	-----	113 State street, Ukiah
Hartman, P. C.	-----	2206 Hopkins street, Oakland
Harvey, C. L.	-----	706 Main street, Martinez
Harwood, E. M.	-----	1645 La Brea avenue, Hollywood
Harwood, H. B.	-----	228 W. Fifth street, Claremont
Hasert, E. C.	-----	1627 H street, Sacramento
Haselhurst, A. O.	-----	1002 Hutchinson Building, Oakland
Hazelhurst, W. E.	-----	209 Post street, San Francisco
Hazeltine, L. F.	-----	Box 548, Burbank
Haskins, W. H.	-----	384 Post street, San Francisco
Hatch, W. H.	-----	10 Broadway, Redwood City
Hatcher, L. E.	-----	601 Pacific-Southwest Bank Building, Pasadena
Hatfield, C. T.	804 Farmers and Merchants Bank Building,	Long Beach
Hathaway, G. E.	-----	Cliff Hotel, San Francisco
Hathaway, H. W.	-----	520 W. Seventh street, Los Angeles
Haughawout, H. C.	-----	603 Brockman Building, Los Angeles
Haughawout, L. C.	-----	508 Hollywood Security Building, Hollywood
Hauselt, C. P.	-----	750 Baker street, San Francisco
Havens, A. H.	-----	2558 Mission street, San Francisco
Haw, C. C.	-----	Twenty-first and L streets, Sacramento
Hawke, E. J.	-----	148 W. Ocean avenue, Long Beach
Hawkins, A. G.	-----	Box 818, Susanville
Hawkins, C. G.	-----	820 Annandale boulevard, Los Angeles
Hawkins, E. C.	-----	338 E. Colorado street, Pasadena
Hawkins, W. J.	-----	605 Flood Building, San Francisco
Hawks, C. B.	-----	517 Consolidated Building, Los Angeles
Hawley, D. E.	-----	Second street, Antioch
Hayashi, H.	-----	1776 E. Post street, San Francisco
Hayashi, T.	-----	1776 Post street, San Francisco
Hayashi, Y.	-----	460 Twelfth street, Oakland
Haycraft, M. S.	-----	Central Block Building, Dinuba
Hayden, J. T. P.	-----	1703 Taraval street, San Francisco
Hayes, W. B.	-----	307 W. Manchester avenue, Los Angeles
Hayes, W. J.	-----	640 Seventeenth street, Merced
Hays, H. McD.	-----	218 Platt Building, San Bernardino
Hazlett, W. G.	-----	1740 Bryant street, San Francisco
Hayward, R. W.	-----	1006 W. P. Story Building, Los Angeles
Heacock, F. T.	-----	493 Haight street, San Francisco
Heacock, L. D.	-----	493 Haight street, San Francisco
Heacock, W. R.	-----	16 Fisher Building, Redlands
Head, T. D.	-----	330 1/2 S. Spring street, Los Angeles
Head, W. W.	-----	244 Broadway, Chico
Heaney, A. P.	-----	3 Carillo Building, Santa Barbara
Heaney, L. F.	-----	870 Market street, San Francisco
Heaney, W. P.	-----	323 Geary street, San Francisco
Hedrick, W. K.	-----	Roseda State Bank Building, Roseda
Heider, W. T.	-----	10 Home Bank Building, Porterville
Heimlich, A. F.	-----	422 San Marcos Building, Santa Barbara
Hein, G. N.	-----	323 Geary street, San Francisco
Heine, R. O.	-----	104 S. Vermont avenue, Los Angeles
Heino, J.	-----	1026 Market street, San Francisco

Meitman, F. W.	437 Main street, Merced
Heltman, H. L.	240 Stockton street, San Francisco
Heltmann, H. J.	4798a Mission street, San Francisco
Helk, J. R.	921 First National Bank Building, San Diego
Heller, C. C.	741 W. Eleventh street, Los Angeles
Heller, L. A.	412 W. Sixth street, Los Angeles
Heller, L. C.	721 Hollingsworth Building, Los Angeles
Hellman, W.	Wakefield Building, Oakland
Helsby, E. E.	325 N. Eighth street, Colton
Hcnahan, J. P.	1023 Rose Building, Cleveland, Ohio
Henderson, B. O.	15 N. Raymond street, Pasadena
Henderson, C. C.	6331 Hollywood boulevard, Los Angeles
Henderson, C. H.	920 Fourth street, San Diego
Henderson, H. N.	Berkeley National Bank Building, Berkeley
Henderson, H. L.	1062 E. Vernon street, Los Angeles
Henderson, M. M.	American Savings Bank Building, Anaheim
Hendricks, H. E.	516 Sutter street, San Francisco
Hendricks, H. T.	Hanford
Hendricks, W. W.	3331 W. Fifty-fourth street, Los Angeles
Hendricks, P.	421 Glendale Security Building, Glendale
Hendrickson, W. M.	201 Dodworth Building, Pasadena
Henneman, G. J.	Gates Hotel, Los Angeles
Henkel, W. H. W.	5466 Broadway, Cleveland, Ohio
Henry, C. W.	104 S. Riverside avenue, Rialto
Henry, G. W.	427 E. Fifth street, Los Angeles
Henry, R. L.	Amster Building, Globe, Arizona
Henselmeir, F. E.	805 Brockman Building, Los Angeles
Henze, H. J.	701 Pacific-Southwest Building, Long Beach
Henzgen, A. C.	8602½ S. Broadway, Los Angeles
Herbert, E. F.	P. O. Box 183, Pittsburg
Herd, F. D.	Ostroski Building, Oroville
Hergenbahn, A. E.	1031 Fulton street, Fresno
Herkner, C. E.	Corner Sixth and I streets, Los Banos
Herms, F. W.	4111 Eighteenth street, San Francisco
Heron, D. F.	2201 E. Jefferson avenue, Detroit, Michigan
Herrick, C. A.	133 Geary street, San Francisco
Herrman, L. F. (Mrs. Ginno)	Berkeley Health Center, Berkeley
Herz, F. J.	291 Geary street, San Francisco
Hesketh, W. R.	908 Union Bank Building, Los Angeles
Hess, A. E.	403 Brockman Bldg., Los Angeles
Hess, H. L.	1130 Narbonne avenue, Lomita
Hess, O. G.	Perrish O'Brien Building, Taft
Hewes, R. E.	606 S. Hill street, Los Angeles
Hewitt, H. G.	541 Fourth street, Santa Rosa
Hewitt, L. A.	2230 Macdonald avenue, Richmond
Hewson, G. A.	1128 Broadway, Oakland
Heying, E. B.	602 New First National Bank Building, Anaheim
Heyn, E. G.	532 Sixteenth street, Oakland
Hickox, A. G.	1272 S. Bronson, Los Angeles
Hicks, D.	732 Dennett avenue, Fresno
Hicks, W. S.	1731 State street, Santa Barbara
Hick, E. L.	318 Fifth street, Colusa
Higaki, M.	1662 Post street, San Francisco
Higby, N. G.	152½ W. Second street, Pomona
Higgason, J. C.	305 Temple Building, Danville, Illinois
Higgins, R. M.	American Bank Building, Oakland
Higgins, T. S.	778 Flood Building, San Francisco
High, L. A.	1904 Franklin street, Oakland
Higson, A. R.	307 W. Eighth street, Los Angeles
Hildreth, E. L.	1916 E. Manchester street, Los Angeles
Hill, C. E.	330 O. T. Johnson Building, Los Angeles
Hill, P. L.	Main street Susanville
Hill, G. E.	412 W. Sixth street, Los Angeles
Hill, P. K.	101 S. Scott street, Tucson, Arizona
Hill, R. R.	701 Selling Building, Portland, Oregon
Hill, S. E.	25 Gough street, San Francisco
Hilliard, L. B.	105½ Orange street, Redlands
Hillick, J. A.	1824 K street, Bakersfield
Hilliker, E. P.	316 Hollingsworth Building, Los Angeles
Hills, A. S.	303 Forum Building, Sacramento
Hinch, J. T.	21 High street, Bar Harbor, Maine
Hinck, L. R.	532 Fifteenth street, Oakland
Hinckley, E. J.	1706 Broadway, Oakland
Hinckley, I. L.	Fillmore
Hindley, J. N. D.	Main street, Ferndale

Hine, W. G.	6381 Hollywood boulevard, Hollywood
Hines, J. P.	315 S. Broadway, Los Angeles
Hises, L. B.	14 W. Pine street, Lodi
Hinman, E. O.	911 Butler Building, San Francisco
Hinmao, H. T.	323 Geary street, San Francisco
Hipkins, H.	Howard Building, San Francisco
Hipsh, H. D.	610 S. Broadway, Los Angeles
Hirst, H. K.	1006 Medico-Dental Building, Los Angeles
Hirth, C. E.	Vernal, Utah
Hirtz, N. F.	1010 Union Building, Los Angeles
Hitz, V.	7 W. Madison street, Chicago, Illinois
Hoag, A. E.	756 S. Broadway, Los Angeles
Hoag, E. L.	Decker Oak Building, Palo Alto
Hoag, R. A.	Edison Building, Torrance
Hoagland, W. W.	1010 Broadway, Oakland
Hodgen, J. D.	240 Stockton street, San Francisco
Hodge, J. V.	703 Central avenue, Los Angeles
Hodges, E. R.	317 Sainte Claire Building, San Jose
Hodges, G. A.	First National Bank Building, Turlock
Hodges, L. E.	2 Chance Building, Glendora
Hoedt, F. O.	240 Stockton street, San Francisco
Hoffer, V.	Bank of Italy Building, Santa Rosa
Hoffman, B. J.	1418 Forty-eighth avenue, Oakland
Hoffman, C. L.	1906 Webster street, Oakland
Hogan, E. L.	306 Hollywood Security Building, Hollywood
Hogan, W. J.	2697 Bryant street, San Francisco
Hogeboom, F. E.	614 S. Western avenue, Los Angeles
Hogue, C. F.	217 Elks Building, Stockton
Hogue, H. McD.	First National Bank Building, Culver City
Hogue, R. V.	104 S. Brand boulevard, Glendale
Hohen, R. M.	1001 Medico-Dental Building, Los Angeles
Holcomb, C. L.	4190 Piedmont avenue, Oakland
Holcomb, H. V.	2033 W. Seventh street, Los Angeles
Holcombe, J. D.	607 S. Hill street, Los Angeles
Holcombe, J. V.	532 Fifteenth street, Oakland
Holcombe, P. T.	510 Markwell Building, Long Beach
Holden, S. R.	407 Lonsdale Building, Duluth, Minnesota
Holl, W. E.	882 Flood Building, San Francisco
Holladay, A. C.	3533 E. Ocean avenue, Long Beach
Holladay, W. R.	408 Helman Building, Los Angeles
Holland, F. E.	114 Main street, Elsmore
Holland, F. M.	513 Watts Building, San Diego
Holland, Winfrid G.	1808 State street, Santa Barbara
Hollenback, G. M.	1201 Medico-Dental Building, Los Angeles
Hollingsworth, M. W.	R. F. D. 1, Box 35A, Ojai
Hollingsworth, R. M.	430 Alvarado street, Monterey
Holloway, E. S.	143 Fifth street, Colusa
Holm, J. J.	809 Story Building, Los Angeles
Holmberg, A. B.	504 Valencia street, San Francisco
Holmberg, H. B.	537 G street, Eureka
Holroyd, W. J.	607 S. Oxford street, Los Angeles
Holt, F. J.	2155 Albatross street, San Diego
Holtz, J.	1001½ W. Temple street, Los Angeles
Holtzman, L.	477 S. Pacific boulevard, Huntington Park
Holubek, P. E.	814 Westlake Professional Building, Los Angeles
Honodel, W. R.	Waterland Breslauer Building, Ohio
Hood, R. J.	607 S. Hill street, Los Angeles
Hook, A. J.	1001 Merchants National Bank Building, Los Angeles
Hook, B. B.	810 Howard Building, San Francisco
Hooper, H.	647 Main street, El Centro
Hooper, T. J.	3729 S. Pacific avenue, San Pedro
Hoorn, K. H.	55 Bluff avenue, Brainerd, Minnesota
Hopkins, D.	521 Empire Building, Denver, Colorado
Hopkins, E. L.	2030 Mariposa street, Fresno
Hopkins, J. B.	249 N. Larchmont boulevard, Los Angeles
Horan, M. E.	3287 Mission street, Oakland
Horn, C. M.	308 S. Main street, Los Angeles
Horn, D. L.	437½ Canal avenue, Wilmington
Horner, E. M.	704 Macdonald avenue, Richmond
Horner, L. F.	Center and Shattuck avenue, Berkeley
Horovitz, M.	2006 Brooklyn avenue, Los Angeles
Hosking, R. G.	1010 Flood Building, San Francisco
Hosmer, E.	San Ysidro
Houck, F. H.	First National Bank Building, Anaheim

Housholder, F. L.	207 Magnolia avenue, Arlington
Houston, R. B.	604 Brockman Building, Los Angeles
Howard, E. G.	412 W. Sixth street, Los Angeles
Howard, E. J.	350 Post street, San Francisco
Howard, H. D.	412 W. Sixth street, Los Angeles
Howard, J. L.	6381 Hollywood boulevard, Los Angeles
Howard, J. L.	Live Oaks
Howard, J. M.	410 Commonwealth Building, San Diego
Howard, J. R.	135 Stockton street, San Francisco
Howard, O. J.	602 Bank of Italy Building, Fresno
Howard, R.	1128 Broadway, Oakland
Howard, R. L.	4241 Marmon way, Los Angeles
Howatt, G. A.	350 E street, Eureka
Howe, A. B.	Berkeley National Bank Building, Berkeley
Howe, H. G.	C. C. Chapman Building, Fullerton
Howell, E. B.	U. S. S. Idaho, San Pedro
Howell, R. B.	Auburn
Hoylman, E. G.	U. S. S. Canopus, Asiatic Station, via Postmaster, Seattle, Washington
Hoyt, F. A.	6548½ Hollywood boulevard, Hollywood
Hubbell, A. B.	4797 Telegraph avenue, Oakland
Hubbs, E. C.	609 S. Grand avenue, Los Angeles
Hubert, R. W.	1531 One Hundred Sixth avenue, Sawtelle
Huberty, L. A.	406 Koerber Building, Berkeley
Huck, H. C.	558 Columbus avenue, San Francisco
Hudson, C. B.	209 Post street, San Francisco
Hudson, H. C.	843 Central avenue, Los Angeles
Hudson, W.	5409 Moneta avenue, Los Angeles
Huff, O. W.	Hot Springs, Arkansas
Huff, W. P.	2747 E. Second street, Long Beach
Hughes, A. E.	655 Thirty-eighth street, Oakland
Hughes, G. A.	1904 Franklin street, Oakland
Hughes, J. L.	Dinuba
Hughes, T. E.	2328 Santa Clara avenue, Alameda
Hughes, W. G., Jr.	200 E. Yosemite avenue, Madera
Hughes, W. R.	Sixteenth and Broadway, Oakland
Hulen, J. A.	7825 Santa Monica boulevard, Los Angeles
Hullinger, A. J.	Williams
Huls, T. D.	409 Platt Building, San Bernardino
Hultberg, F. L.	821 Market street, San Francisco
Humes, H. C.	402 Kosloff Building, Los Angeles
Humphreys, E. V.	5407 S. Western avenue, Los Angeles
Humphreys, K. J.	606 S. Hill street, Los Angeles
Humphries, Aubrey	224 Physicians Building, Sacramento
Humphrys, D. A.	2703 Rodeo road, Los Angeles
Hunger, F. J.	907 Forum Building, Sacramento
Hunsaker, R. E.	221½ S. Pacific boulevard, Huntington Park
Hunt, F. M.	4455 Victoria Park drive, Los Angeles
Hunt, V. L.	Minor Theatre Building, Arcata
Hunter, M. O.	Grand Forks, North Dakota
Hunter, O. R.	1007 Broadway, Oakland
Hurd, E. M.	E. Sixth and Oregon street, Portland, Oregon
Hurd, R. E.	203 Masonic Building, Hoquiam, Washington
Hursch, R. L.	762 Flood Building, San Francisco
Hurst, I. L.	3219 S. Main street, Los Angeles
Hurwitz, A. E.	Seventh at Alvarado, Los Angeles
Huscher, E. W.	1024 Boston Building, Salt Lake City, Utah
Hussey, S. W.	2832 College avenue, Berkeley
Husted, F. R.	First National Bank Building, San Jose
Husted, G. B.	Modesto Bank Building, Modesto
Husted, R. P.	746 Francisco street, Los Angeles
Huston, C. G.	Costa Mesa
Hutchason, C. B.	456 E street, San Bernardino
Hutchason, C. E.	1509 W. Verron avenue, Los Angeles
Hutchason, L. B.	609 S. Grand avenue, Los Angeles
Hutchason, W. E.	407 Bank of Italy Building, Los Angeles
Hutchinson, W. J.	201 Frankish Building, Ontario
Hyde, E.	1262 N. Edgemont street, Los Angeles
Hyde, E. C.	418 Metropolitan Building, Los Angeles
Hylander, W.	206 Union street, Seattle, Washington

I

Idomoto, Y.	1526 Geary street, San Francisco
Imsland, C.	Merrymann Building, Visalia
Ingalls, W. R.	1202 Brockman Building, Los Angeles

Ingersoll, H. G.	527 N. Norton avenue, Los Angeles
Inukai, T.	1007 Broadway, Oakland
Inukai, Y.	1007 Broadway, Oakland
Irgens, L. S.	409 Easton Building, Oakland
Ironmonger, J. L.	6331 Hollywood boulevard, Hollywood
Irons, R. H.	97 S. Ninth street, San Jose
Irons, W. G.	603 Garden City Bank Building, San Jose
Ironside, F. A.	16 N. Main street, Butte, Montana
Inverarity, F.	609 W. P. Story Building, Los Angeles
Isacson, S. W.	5401 Fourteenth avenue, Brooklyn, New York
Ito, F. H.	110 Union street, Watsonville
Ivani, R. C.	442 Mission street, San Francisco
Ivey, J. R.	Nevada City
Iwamoto, J. H.	310 M street, Sacramento

J

Jack, H. A.	912 Main street, Napa
Jackman, G. F.	1116 N. Alexandria avenue, Los Angeles
Jackson, A. C.	701 Central Building, Pasadena
Jackson, D. Q.	588 Irving street, San Francisco
Jackson, F. C.	411 Second street, Yuba City
Jackson, H. N.	909 Watts Building, San Diego
Jackson, J. A.	724½ K street, Sacramento
Jackson, L. W.	503 Garden City Bank Building, San Jose
Jackson, O. E.	155 Kentucky street, Petaluma
Jackson, R. C.	2857 Mission street, San Francisco
Jackson, W. N.	1119 Market street, San Francisco
Jacobi, S. F., Jr.	711 Brockman Building, Los Angeles
Jacobi, S. F., Sr.	711 Brockman Building, Los Angeles
Jacobs, D. E.	536 W. Sixth street, Los Angeles
Jacobs, H.	453 Clement street, San Francisco
Jacobs, J. E.	706 Brockman Building, Los Angeles
Jacobs, J. J.	102½ E. Fourth street, Santa Ana
Jacobs, M. M.	948 Market street, San Francisco
Jacobs, S. R.	1128 Broadway, Oakland
Jacobsen, L. J.	995 Market street, San Francisco
Jacobsen, R. B.	811 Hollingsworth Building, Los Angeles
Jacobson, A. L.	309 W. First street, Claremont
Jacques, C. W.	407 Whittier Boulevard, Montebello
Jaegeling, J. P.	870 Market street, San Francisco
Jaegeling, T. C.	240 Stockton street, San Francisco
James, E. P.	615 Bank of Italy Building, Oakland
James, V. E.	Auburn
Jameson, H. W.	109 W. Third street, Long Beach
Jamison, W. F.	308 Bliss Building, Santa Monica
Janes, C. A.	323 Geary street, San Francisco
Janes, R. K.	10 Stanton Building, Pasadena
Janke, W. E.	233 Post street, San Francisco
Jansen, J. J.	210 Post street, San Francisco
January, J. W.	Fourteenth and Jefferson streets, Oakland
Jarvin, G. A.	473 Delger Building, Oakland
Jarvis, C. C.	P. O. Box 152, Brea
Jarvis, C. F.	316 First National Bank Building, Oakland
Jarvis, H. A.	City Market Building, Calverton
Jefferson, A. W.	First National Bank Building, Oakland
Jeffrey, J. A.	Detroit Athletic Club, Detroit, Michigan
Jelley, H. C.	25 Security Bank Building, Santa Monica
Jenkins, W. E.	1037½ W. Forty-second place, Los Angeles
Jennings, D.	911 Pacific Mutual Building, Los Angeles
Jennings, G. P.	Watsonville
Jensen, C. E.	516 Sutter street, San Francisco
Jeskalian, V. M.	Valley Bank Building, Fresno
Johns, L.	Reinhard Building, Montrose
Johnson, A. E.	421 S. Broadway, Los Angeles
Johnson, A. N.	508 Nicolaus Building, Sacramento
Johnson, A. W.	407½ N. Main street, Santa Ana
Johnson, C. C.	1808 W. Seventh street, Los Angeles
Johnson, C. E.	540 San Benito street, Hollister
Johnson, C. S.	3 Market street, Brownsville, Pennsylvania
Johnson, C. W.	131 Richmond, El Segundo
Johnson, C. W.	516 Sutter street, San Francisco
Johnson, D. M. (Mrs. Locke)	Half Moon Bay
Johnson, E. L.	291 Geary street, San Francisco
Johnson, F. D.	Oakland Bank of Savings Building, Oakland

Johnson, G. B.	-----808 S. Vermont avenue, Los Angeles
Johnson, G. C.	-----2102 Vine street, Berkeley
Johnson, H. R.	-----384 Post street, San Francisco
Johnson, J. E.	-----702 Flood Building, San Francisco
Johnson, J. K.	-----6331 Hollywood boulevard, Los Angeles
Johnson, Myrtle K.	-----609 S. Grand avenue, Los Angeles
Johnson, Ruby A.	-----409 Pacific Building, San Francisco
Johnson, R. E.	-----Deschutes Investment Company Building, Bend, Oregon
Johnson, T. M.	-----854 Texas avenue, Shreveport, Louisiana
Johnson, W. J.	-----17 Allen Block, Bisbee, Arizona
Johnston, D. A.	-----Brockman Building, Los Angeles
Johnston, E. M.	-----308 Citizens National Bank Building, Riverside
Johnston, G. K.	-----Fourth street, Taft
Johnston, H. M.	-----2490 Channing way, Berkeley
Johnston, O. S.	-----15 N. Raymond avenue, Pasadena
Johnston, R.	-----507 F street, Eureka
Johnston, R. R.	-----914 Westinghouse Building, Pittsburgh, Pennsylvania
Johnston, W. G.	-----619 Leavenworth street, San Francisco
Jolliffe, A. V.	-----432 C street, San Diego
Jonas, A. H.	-----323 Geary street, San Francisco
Jonasen, G. H.	-----1213 Anacapa street, Santa Barbara
Jonck, A. M.	-----516 Sutter street, San Francisco
Jones, B.	-----267 S. Thomas street, Pomona
Jones, C. V.	-----Beatty Building, Modesto
Jones, C. W.	-----606 S. Hill street, Los Angeles
Jones, E. L.	-----870 Market street, San Francisco
Jones, G. D.	-----267 S. Thomas street, Pomona
Jones, H. C.	-----414 West Lake Professional Building, Los Angeles
Jones, H. McK.	-----Second and Thomas streets, Pomona
Jones, J. C.	-----7630 Sunset boulevard, Los Angeles
Jones, J. W.	-----110 Court square, care of T. A. Howell, Florence, Alabama
Jones, L. D.	-----801 Watts Building, San Diego
Jones, L. G.	-----First National Bank Building, San Diego
Jones, L. S.	-----2131 University avenue, Berkeley
Jones, P. C.	-----Fort Bragg
Jones, T. R.	-----1011 Phelan Building, San Francisco
Jones, W. R.	-----Maxwell
Joost, Anna (Mrs. Roller)	-----700 Third avenue, San Francisco
Jordan, B. A.	-----2403 Central avenue, Los Angeles
Jordan, F. D.	-----766 Flood Building, San Francisco
Jordan, H. E.	-----260 S. Pacific Building, Huntington Park
Jordan, L. W.	-----General Delivery, San Francisco
Jordan, M. E.	-----112 W Ninth street, Los Angeles
Jorgensen, N. B.	-----Big Creek
Jorgenson, G. P.	-----308 First National Bank Building, Grand Forks, North Dakota
Josel, M. D.	-----600 E. Hill street, Long Beach
Juarez, J. C.	-----1740 Polk street, San Francisco
Juenger, A. D.	-----508 W. Santa Barbara, Los Angeles
Jungermann, O. R.	-----1448 Jackson street, Oakland
Jurgens, C. H.	-----1224 Broadway, Oakland
Justice, J. A.	-----1005 Brockman Building, Los Angeles

K

Kaar, C. W.	-----Kaar Building, Burley, Idaho
Kaiser, F. S.	-----712 Hollingsworth Building, Los Angeles
Kaiser, O. V.	-----913 First National Bank Building, San Diego
Kajdan, Jacob	-----1245 Laguna street, San Francisco
Kandarian, J.	-----1149 Fulton street, Fresno
Kane, E. A.	-----290 Divisadero street, San Francisco
Kaplan, L.	-----427 W. Fifth street, Los Angeles
Karageorge, E. B.	-----995 Market street, San Francisco
Karayan, C.	-----2904 Sunset boulevard, Los Angeles
Kato, S.	-----244½ E. First street, Los Angeles
Kaufman, E. H.	-----1196 McAllister street, San Francisco
Kaufman, H. J.	-----Ontario National Bank Building, Ontario
Kaufman, S.	-----395 Pacific Electric Building, Los Angeles
Kausen, H. C.	-----Scotia
Kawali, S.	-----4566 Takfaji, Oi Mochi, Tokyofu, Japan
Kazanlian, A. A.	-----Kettle Building, Sanger
Keagy, J. M.	-----110 W. Sixth street, San Pedro
Keane, J. R.	-----510 Haas Building, Los Angeles
Kearns, T. H.	-----636 Irving street, San Francisco
Keating, Nora M.	-----8133 Foothill boulevard, Oakland

Keating, O. J.	209 Union street, Seattle, Washington
Keck, H. E.	Security Bank Building, Merced
Keeffe, E. D.	135 Stockton street, San Francisco
Keeler, H. B.	275 Post street, San Francisco
Keene, F. G.	E. S. and A. Bank Chambers, Montague street, Goulburn, N. S. W., Aus.
Keene, H. H.	539½ S. Broadway, Los Angeles
Keessing, J. B.	San Pablo Hotel, Oakland
Keller, P. W.	846 Nineteenth street, San Diego
Kelley, B. D.	2780 Mission street, San Francisco
Kelley, F. E.	964A Market street, San Francisco
Kelley, G. F.	802 Irving street, San Francisco
Kelley, N. D.	831 Bank of Italy Building, Los Angeles
Kellogg, A. C.	509 Phelan Building, San Francisco
Kellogg, B. B.	3 Montana Building, Long Beach
Kelly, E. H.	3002A Whittier boulevard, Los Angeles
Kelly, E. J.	4361 Melrose avenue, Los Angeles
Kelsey, M.	314 Story Building, Los Angeles
Keltner, L. F.	880 G street, Arcata
Kemp, E. B. P.	Mill Valley
Kemp Van Ee, P.	506 Divisadero street, San Francisco
Kempe, M. V.	715 Broadway, Oakland
Kempe, A. J.	C. C. Bank Building, Santa Rosa
Kendall, E. E.	601½ K. street, Sacramento
Kendrick, J. G.	606 S. Hill street, Los Angeles
Kennedy, A. I.	308 Nicolaus Building, Sacramento
Kennedy, J. B.	1920 Tulare street, Fresno
Kennedy, J. E.	911 California State Life Building, Sacramento
Kennedy, W. F.	606 S. Hill street, Los Angeles
Kennedy, W. J.	15 Stockton street, San Francisco
Kenney, D. H.	2084 Logan avenue, San Diego
Kenney, C. B.	212 Henshaw Building, Oakland
Kent, C. H.	628 Auditorium Building, Los Angeles
Kent, F.	1124 Maedonald avenue, Richmond
Kenward, F. B.	240 Stockton street, San Francisco
Ker, E. R.	354 Flood Building, San Francisco
Kerch, K.	417 Electric Building, San Diego
Kerley, W. A.	412 W. Sixth street, Los Angeles
Kerr, S. G.	Kirk Building, King City
Kershaw, R. E.	5340 Geary street, San Francisco
Kesling, E. C.	2488 W. Pico street, Los Angeles
Kessler, L. A. B.	Iowa State Savings Bank Building, Cedar Falls, Iowa
Kettell, H. C.	Second and Garey streets, Pomona
Key, T. B.	38 Pine avenue, Long Beach
Keyes, C. F.	2504 W. Seventh street, Los Angeles
Keyes, Edith G.	702 Bank of Italy Building, Fresno
Keys, T. R. E.	490 Post street, San Francisco
Keyser, C. F.	4947 York boulevard, Los Angeles
Khantamour, K. M.	614 Griffith-McKenzie Building, Fresno
Kibler, E. R.	1002 Hollingsworth Building, Los Angeles
Kier, G. P.	801 Watts Building, San Diego
Kikuchi, Y.	121 S. San Pedro street, Los Angeles
Kilkenny, P. M.	1005 Market street, San Francisco
Killilea, T. F. P.	5745 Geary street, San Francisco
Kimbell, F. I.	883 Main street, Riverside
Kimble, H. E.	23 Barnett Building, Albuquerque, New Mexico
Kimeier, L. L.	Wheatland
King, C. E.	596 Fifth avenue, San Francisco
King, E. D.	945 Palm avenue, Altadena
King, F. A.	5318½ S. Broadway, Los Angeles
King, H. C.	2412 W. Seventh street, Los Angeles
King, J. F.	1706 Broadway, Oakland
King, J. J.	Los Banos
King, J. R.	972 Main street, Riverside
King, P. M.	1706 Broadway, Oakland
King, Raymond	420 Chestnut street, Evansville, Indiana
King, Robert	1602 S. Seville avenue, Walnut Park
King, S. A.	912 First National Bank Building, San Diego
King, W. J.	3458 Fruitvale avenue, Oakland
Kingsbury, B. C.	1038 Flood Building, San Francisco
Kingsley, H. D.	2624 N. Mission street, San Francisco
Kinley, F. J.	209½ West street, Healdsburg
Kinsella, W. M.	536 S. Broadway, Los Angeles
Kinstad, C. G.	8939½ Santa Monica boulevard, Sherman
Kirby, A. H.	215 N. Main street, Sebastopol
Kirk, H. M.	308 Security Building, Pasadena
Kirkhoff, L. J.	Jackson

Kirkpatrick, H. D.	415 Marine Building, Long Beach
Kirkwood, I. S.	1692 W. Washington street, Los Angeles
Kirshen, H. W.	746 Francisco street No. 402, Los Angeles
Kirshner, Robert	403 Brockman Building, Los Angeles
Kirtlan, E. E.	933 Pacific Mutual Building, Los Angeles
Kirtland, H. E.	793 Hignera street, San Luis Obispo
Klasson, J. C.	Care of Los Angeles Dental Supply, Hollingsworth Building, Los Angeles
Klausner, J. B.	1116 S. Norton avenue, Los Angeles
Kleaver, G. C.	Main street, Yreka
Kleaver, M. L.	850 Florence avenue, Dunsmuir
Klein, L. D.	1593 McAllister street, San Francisco
Klein, M. A.	216 O'Farrell street, San Francisco
Kleinberg, J.	704 Broadway Arcade Building, Los Angeles
Kleiser, G. W.	1675 Eddy street, San Francisco
Kleiser, J. A.	1904 S. Arlington street, Los Angeles
Klepinger, W. P.	601 Callahan Bank Building, Dayton, Ohio
Kline, A. E.	Peri Building, Marysville
Kloepfel, F. C.	255 W. Fifty-second place, Los Angeles
Kneass, M. S.	45 E. Santa Clara street, San Jose
Knight, I.	831 N. Stanley avenue, Hollywood
Knight, J. G.	29 Young Building, Honolulu, Territory of Hawaii
Knight, R.	18 State Bank Building, Pomona
Knoles, C. S.	1749 Polk street, San Francisco
Knoll, T. F.	610 Consolidated Realty Building, Los Angeles
Knoph, M. R.	2150 Mission street, San Francisco
Knoth, O.	409 Mason Building, Fresno
Knowles, C. B.	5402 Bond street, Oakland
Knowles, C. W.	177 Post street, San Francisco
Knowles, L. E.	111 N. Vermont avenue, Los Angeles
Knox, A. J.	1095 Market street, San Francisco
Knox, H. B.	603 Thirty-seventh street, Oakland
Knudsen, A.	Garibaldi Building, Colma
Kocher, C. W.	1038 1/2 Eighth place, Los Angeles
Koefoed, Maggie E.	323 Geary street, San Francisco
Koenecke, H. J.	8 east Gabilan street, Salinas
Kogure, T.	600 Seaside avenue, Terminal
Kohagen, J. B.	Fidelity Building, Duluth, Minnesota
Kolander, C. C.	Kingsburg Bank Building, Kingsburg
Kompaniez, Mary	2630 1/2 Brooklyn avenue, Los Angeles
Konigsberg, C. W.	1706 Broadway, Oakland
Konrad, A. C.	1319 Market street, San Francisco
Konrad, H. J.	1319 Market street, San Francisco
Koobatian, M. J.	212 W. Main street, Visalia
Korf, J.	2116 S. W. Fourth street, Miami, Florida
Koscinski, T. S.	2111 Hopkins street, Oakland
Kositzky, H. W.	920 Fourth street, San Diego
Kotera, K.	331 1/2 E. First street, Los Angeles
Konde, M.	44 S. Eldorado street, Stockton
Krause, F. W.	1501 S. Grand avenue, Los Angeles
Kreek, E. C.	756 S. Broadway, Los Angeles
Kreek, F. L.	756 S. Broadway, Los Angeles
Krieger, J. E.	4210 Montclair street, Los Angeles
Krim, C. D.	53 S. Grant avenue, Columbus, Ohio
Krimer, L.	1103 Commercial Exchange Building, Los Angeles
Kroeck, P. H.	2804 Folsom street, San Francisco
Kroger, A. J.	907 Flood Building, San Francisco
Kroschus, G. L.	Assinibola, Saskatchewan, Canada
Kruell, H. A.	Forty-eighth and Western, Los Angeles
Kruse, C. R.	Koerber Building, Berkeley
Kruse, E. A.	384 Post street, San Francisco
Kumle, L.	First and Mayes streets, Dixon
Kurisaki, H. I.	1192 Smith street, Honolulu, T. H.
Kuster, C. F.	1009 Hollingsworth Building, Los Angeles
Kutz, F.	105 S. Fifth street, El Centro
Kyes, W. S.	520 E. street, San Diego
Kyle, R. S.	4001 1/2 Sunset boulevard, Los Angeles

L

LaBaree, E. A.	501 Wakefield Building, Oakland
LaBaree, W. H.	1706 Broadway, Oakland
LaBeau, W. A.	709 Medical Building, Oakland
LaBelle, F. J.	701 American Bank Building, Oakland
LaBurt, B.	209 Los Angeles Railway Building, Los Angeles
Lackey, W. F.	Box 461, Porterville
Lackner, W. S.	79 N. Stone avenue, Tucson, Arizona

Lacoste, H. L.	291 Geary street, San Francisco
LaDue, T. I.	5004 York boulevard, Los Angeles
Lamb, L. R.	319 York street, Vallejo
Lambert, H. W.	808 E. Broadway, East San Gabriel
Lamme, R. J.	624 Broadway, San Diego
LaMont, D. E.	100 Garvey avenue, Monterey Park
LaMont, E. C.	7441 Sunset boulevard, Hollywood
Lane, C. C.	25 Third street, San Francisco
Lane, D. D.	5636 Melrose avenue, Los Angeles
Lane, G. W.	155 Kentucky street, Petaluma
Lane, R. C.	808 Story Building, Los Angeles
Lane, W. R.	Box 667, Fort Bragg
Lang, E. A.	132 Pine avenue, Long Beach
Lang, J. E.	915 Van Nuys Building, Los Angeles
Lang, L. B.	2007 Chester street, Bakersfield
Lange, A. D.	725 Fifty-third street, Oakland
Langer, G. R.	602 Fifth avenue, San Francisco
Langston, W. B.	395 Broadway, Redwood City
Lantheaume, W. J.	520 Forty-sixth avenue, San Francisco
Lape, J. B.	238 Douglas Building, Los Angeles
Laplace, M. G.	380 Post street, San Francisco
Laraia, E. A.	516 Sutter street, San Francisco
Laraja, J. N.	Fifth and Springs streets, Los Angeles
Larbalastier, E. R. S.	133 King street, Newlow, Sydney, New South Wales, Australia
Lardner, W. C.	156½ Pier avenue, Ocean Park
Larison, L. W.	5104 Telegraph avenue, Oakland
Larson, R.	807 Merritt Building, Los Angeles
Lassell, C. F.	4704 E. Fourteenth street, Oakland
Lasher, M. C.	603 Hollywood Security Building, Hollywood
La Shelle, E. M.	607 Citizens Savings Bank Building, Pasadena
Lasky, M. C.	6331 Hollywood Boulevard, Hollywood
Latham, C. C.	Southern Trust and Commercial Bank, Coronado
Lathrop, C. M.	316½ S. Spring street, Los Angeles
Latimer, D. H.	402 W. Eighth street, Hanford
La Touche, A. C.	122 E. Sixteenth street, Los Angeles
Lau, C. D.	7424½ Sunset boulevard, Hollywood
Laughlin, J. O.	46 Kearny street, San Francisco
Laughlin, L. B.	918 Union street, San Francisco
Lauper, H.	Bahnnhofstr. 31, Zurich, Switzerland
Laurin, H. A.	424 S. Broadway, Los Angeles
Laurino, C. P.	Medico-Dental Building, Los Angeles
Lawhorn, J. H.	11016 S. Main street, Los Angeles
Lawing, E. O.	610 Metropolitan Building, Long Beach
Lawrence, R. M.	19 B street, San Mateo
Lawrence, W. H.	309 Twohy Building, San Jose
Lawrenz, W. F.	526 Markwell Building, Long Beach
Lawrie, W. J.	851 Pine avenue, Long Beach
Lawson, L. H.	202 Fogg Building, Pasadena
Lawton, W. J. P.	4122 Telegraph avenue, Oakland
Lay, Ernest	604 First National Bank Building, San Diego
Layne, E. G.	2007 W. Wilshire Building, Los Angeles
Layne, L. W.	1904 Franklin street, Oakland
Leach, E. J.	Farmers and Merchants Bank Building, Salinas
Leach, F. DeW.	6404 Hollywood boulevard, Los Angeles
Leach, H. S.	Palm avenue, Gardena
Leach, R. C.	706 S. Broadway, Los Angeles
Learn, H. W.	4001 Tenth street, San Diego
Leavelle, A. B.	607 Security Bank Building, Hollywood
Leavitt, J. G.	7904 Santa Monica Building, Los Angeles
Ledyard, B. C.	609 Garden City Bank Building, San Jose
Ledyard, F. K.	139½ N. Western avenue, Los Angeles
Lee, C. G.	920 Webster street, Oakland
Lee, C. L.	1003 Ninth avenue, Oakland
Lee, C. M.	691 Broadway, San Francisco
Lee, D. A.	691 Broadway, San Francisco
Lee, D. Y.	Box 493, Walnut Grove
Lee, E. F.	1900 Fanning street, Los Angeles
Lee, F. C.	106 E. Broadway, Glendale
Lee, F. Y.	1007 Broadway, Oakland
Leek, G. W.	25 Stockton street, San Francisco
Leek, G. W. Jr.	966 Market street, San Francisco
Leek, L. L.	394 Fifth avenue, San Francisco
Legg, C. M.	121 Hugo street, San Francisco
Leggett, J. W.	490 Post street, San Francisco
Leggett, R. M.	490 Post street, San Francisco
Lehman, A. S.	5104 Melrose avenue, Los Angeles

Leidenroth, C. F.	4263 Melrose avenue, Los Angeles
Lelder, S. J.	103 Twenty-ninth street, San Francisco
Leiser, A. H.	350 Post street, San Francisco
Leisner, G. C.	609 Hollingsworth Building, Los Angeles
Lemon, G. B.	4 West Gabilan, Salinas
Leimon, C. F.	114 W. Haley street, Santa Barbara
Leonard, J. W.	202 W. P. Story Building, Los Angeles
Leong, F. S. S. (Mrs. Owyang)	1103 Stockton street, San Francisco
Leonhard, G. J.	615 Professional Building, Los Angeles
Leppo, D. H.	Central Bank Building, Santa Rosa
Leshner, C. D.	821 E. Ocean Avenue, Long Beach
Le Sleur, H. A.	1702 N. Vermont avenue, Los Angeles
Leslie, F. A.	711 Commercial and Savings Bank Building, Stockton
Leslie, R. Y.	405 Slavin Building, Pasadena
Leslie, W. W.	1402 Pacific Southwest Bank Building, Fresno
Letcher, I. W.	430 Fillmore street, San Francisco
Letson, R. C.	115 N. Market street, Inglewood
LeVeau, J. G.	1086 Flood Building, San Francisco
Levin, B.	1206½ S. Main street, Los Angeles
Levin, D. B.	1080 Flood Building, San Francisco
Levin, P.	135 Stockton street, San Francisco
LeVine, S. N.	2131 Central avenue, Los Angeles
Levinger, L. V.	177 Post street, San Francisco
Levitin, A. W.	1801½ Sunset boulevard, Los Angeles
Levkowitz, M. W.	350 Flood Building, San Francisco
Levy, R. W.	3537½ N. Broadway, Los Angeles
Levy, S.	323 Geary street, San Francisco
Levy, W. H.	516 Sutter street, San Francisco
Lewis, E. P.	711 Wakefield Building, Oakland
Lewis, K. I.	308½ Long Beach boulevard, Lynwood
Lewis, M. J.	Esparto
Lewis, W. F.	P. O. Building, Los Gatos
Lichtenstein, J. K.	2844 Twenty-fourth street, San Francisco
Lichtenstein, L. K.	323 Geary street, San Francisco
Lichtenwalter, R. B.	3119 E. Anaheim street, Long Beach
Lieberthal, C. P.	1002 Story Building, Los Angeles
Lifschiz, A.	323 Geary street, San Francisco
Lifschiz, M.	2588 Mission street, San Francisco
Liggitt, R. C.	510 S. Spring street, Los Angeles
Likens, G. W.	Crockett
Likens, J. W.	133 Geary street, San Francisco
Link, A. J.	722 Westlake Professional Building, Los Angeles
Lincoln, L.	Medical Building, Oakland
Lind, H. C.	Lassen Industrial Bank, Susanville
Lindner, C. H.	1050 Flood Building, San Francisco
Lindsay, C. M.	P. O. Box 66, Boulder Creek
Lindsay, R. T.	443 Third street, San Bernardino
Lindsay, C. M.	200 Juniper Building, Santa Monica
Lindsey, J. L.	703 Pershing Square Building, Los Angeles
Linehan, L. E.	523 Butler Building, San Francisco
Linek, H. A.	1214 E. Colorado street, Pasadena
Ling, W. S.	Maunakea and King streets, Honolulu, T. H.
Link, L. E.	408 Phelan Building, San Francisco
Linn, J. A.	412 W. Sixth street, Los Angeles
Linscott, L. M.	112 Pacific avenue, Santa Cruz
Linscott, W. R.	112½ Pacific avenue, Santa Cruz
Lipking, C. E.	Bothin Building, Hemet
Lipking, F. H.	11343 Santa Monica Building, Sawtelle
Lipp, C. S.	621 Wakefield Building, Oakland
Liscom, J. L.	2007 Wilshire Boulevard, Los Angeles
Little, G. B.	156 University avenue, Palo Alto
Littler, S. J.	Ceres
Litton, C. A.	1155 Flood Building, San Francisco
Lloyd, A. L.	976 Flood Building, San Francisco
Locke, F. H.	811 American Bank Building, Oakland
Locklin, F. C.	741 Pacific Mutual Building, Los Angeles
Lockwood, A. T.	316 Griffith-McKenzie Building, Fresno
Lockwood, R. C.	65 N. Madison, Pasadena
Logan, J.	218 Washington avenue, Point Richmond
Logan, J. B.	529 E. Colorado street, Pasadena
Logan, R. C.	305 Lawson Building, Glendale
Logan, Z. W.	4015 W. Tenth street, Los Angeles
Lohnbakken, O.	Missoula, Montana
London, M. A.	1256 Flood Building, San Francisco
Long, F. J.	U. S. S. Arizona, care of Postmaster, San Pedro
Long, G. E.	410 Sixth street, San Pedro

Long, L. C.	607 First National Bank Building, San Diego
Long, P. R.	212 Bradbury Building, Los Angeles
Longley, H. E.	606 Brockman Building, Los Angeles
Lonn, N. M.	Koerber Building, Berkeley
Loomis, A. G.	Security Building, Glendale
Loop, J. L.	548 W. Mission drive, San Gabriel
Loop, L. N. Hibben	107½ S. Brand boulevard, Glendale
Lopes, J. C.	71 Bacon Building, Oakland
Lopizich, V. M.	406 Pershing Square Building, Los Angeles
Lord, A. N.	609 Story Building, Los Angeles
Lorenz, F. D.	1210 Burlingame avenue, Burlingame
Lorenz, J. H.	1210 Burlingame avenue, Burlingame
Lorenz, M. F.	1237 N. Mariposa avenue, Los Angeles
Lorenz, W. H.	205 Security Bank Building, Lankershim
Lorenz, W. S.	33 Congress street, Pasadena
Lorgion, E. J. D.	904 Pacific Southwest Building, Long Beach
Lorigan, S. K.	1887 Hayes street, San Francisco
Loring, E. L.	328 Acheson Building, Berkeley
Loscher, F. R.	605 Pantages Theatre Building, Los Angeles
Losey, O. I.	421 Fifth street, Marysville
Louissou, W. S.	327 Wilshire boulevard, Santa Monica
Love, E. L.	Grass Valley street, Colfax
Love, F. N.	1154 Flood Building, San Francisco
Loveall, B. F.	778 Marsh street, San Luis Obispo
Lovell, R. B.	704 Fourth street, San Rafael
Luevengrove, W. R.	750 Sutter street, San Francisco
Low, R.	Whittier National Bank Building, Whittier
Low, W. A.	908 Eleventh street, Modesto
Lowder, W. D.	409 Haas Building, Los Angeles
Lowder, W. L.	409 Haas Building, Los Angeles
Lowell, W. H.	6097 Claremont avenue, Oakland
Lowry, R. L., Jr.	808 Commercial and Savings Bank Building, Stockton
Lucas, C. D.	609 S. Grand avenue, Los Angeles
Lucas, P. O.	1243 S. Brand boulevard, Glendale
Lucas, W. D.	104½ W. Seventh street, Los Angeles
Lucchetti, A. F.	916 Kearny street, San Francisco
Lucecock, J. P.	620 E. Broadway, Glendale
Luce, S. T.	16½ Pine avenue, Long Beach
Lucey, J. E.	2104 W. Pico street, Los Angeles
Ludlow, W. B. Jr.	2131 University avenue, Berkeley
Ludwig, H. R.	1225 Washington street, Oakland
Lufkin, A. W.	702 N. Western avenue, Los Angeles
Luke, Amy E. (Carlen)	1220 Twenty-fifth street, San Francisco
Lukens, C. W.	107 W. First street, Los Angeles
Lumsden, R. M.	15 Stockton street, San Francisco
Lundborg, K. M.	Norwalk
Lundy, O. B.	P. O. Box 568, Station C, Los Angeles
Lupfer, W. C.	607 S. Hill street, Los Angeles
Lupton, L. A.	801 Seaboard Building, Seattle, Washington
Lusby, C. R.	Security Bank Building, Glendale
Lush, F. A.	First National Bank Building, San Diego
Lush, R. A.	427 First National Bank Building, San Diego
Lussier, E. F.	308 Bancroft avenue, San Leandro
Lussier, N. A.	680 Broadmoor boulevard, San Leandro
Lutz, C. E.	412 W. Sixth street, Los Angeles
Lutz, J. D.	Mercantile Trust Bank Building, Berkeley
Lutz, J. A. G.	412 W. Sixth street, Los Angeles
Lux, Eleanor M.	240 Stockton street, San Francisco
Lyman, C. W.	1214 Medical Arts Building, Oklahoma City, Oklahoma
Lyman, E. E.	1274 N. Fair Oaks, Pasadena
Lyman, E. H.	1808 State street, Santa Barbara
Lyman, O. A.	Grand Prairie, Alberta, Canada
Lyman, T. J.	Flood Building, San Francisco
Lynch, J. H.	2700A Mission street, San Francisco
Lynch, P. T.	2588 Mission street, San Francisco
Lynch, T. A.	707 Auditorium Building, Los Angeles
Lynn, E. C.	15 N. Raymond avenue, Pasadena
Lynn, R. W.	609 S. Grand avenue, Los Angeles
Lynn, T.	609 S. Grand avenue, Los Angeles
Lynn, T. M.	126 W. Third street, Los Angeles
Lyon, G. F.	3403 S. Vermont avenue, Los Angeles
Lyon, G. W.	821 Figueroa street, Los Angeles
Lyon, R. G.	Sixth and Grand streets, Los Angeles
Lynons, W. C.	228 Coronado Building, Denver, Colorado
Lytle, W. M.	Care of Trust Department, Oakland Bank Building, Oakland

M

Mabee, W. E.	306 Chapman Building, Los Angeles
Mace, C. O.	Hynes
Macey, G. J.	619 Citizens Savings Bank Building, Pasadena
MacCourt, E. S.	509 Bremer Arcade, St. Paul, Minnesota
Macdonald, N. M.	4797 Telegraph avenue, Oakland
MacDonald, N. G. (Mrs. Lane)	3046 College avenue, Berkeley
Macfarlane, D. G.	117 E. Colorado street, Pasadena
Macken, W. W.	West Coast Theatre, Los Angeles
MacKenzie, N. M.	Webster street, Redwood City
MacKenzie, S. B.	Doxsee Building, Redwood City
Macloskey, M. R.	304 Chapman Building, Los Angeles
Maclin, J. A.	412 W. Sixth street, Los Angeles
MacNevin, G. M.	925 Market street, San Francisco
MacPherson, J. A.	Eight and G streets, Arcata
MacQueen, D. G.	912 Taft Building, Hollywood
Macy, E. T.	1296A Ninth avenue, San Francisco
Madden, F. M.	Box 286A, Route B, Sanger
Magee, H. S.	Weed
Magill, J. C.	344 Virginia street, Vallejo
Magnuson, S. T.	Doty, Washington
Maher, J. P.	532 Fifteenth street, Oakland
Mahoney, R. E.	1911 Rodeo road, Los Angeles
Maiden, W. R.	811 Detwiler Building, Los Angeles
Maffle, J. V.	247 N. Western avenue, Los Angeles
Maimone, P. E. J.	605 Federal Building, Oakland
Maison, W. G.	867 Flood Building, San Francisco
Maldonado, Edward	380 Post street, San Francisco
Maley, J. F. Jr.	2169 Colorado boulevard, Los Angeles
Malm, C. E.	Sebastopol National Bank Building, Sebastopol
Malone, G. E.	Dunsmuir
Maltby, B. T.	902 Pacific-Southwest Building, Long Beach
Manuch, Abe	291 Geary street, San Francisco
Manuel, R. S.	301 Missouri street, San Francisco
March, H. D.	230 Broadway, Chico
Marchand, R. J.	222 Hill street, Oceanside
Marckes, C. C.	144 W. San Carlos street, San Jose
Marcucci, E. P.	4588 Nineteenth street, San Francisco
Marcus, A.	2703 Fruitvale avenue, Oakland
Mark, Y. O.	560 Kearny street, San Francisco
Markarian, A.	4106 W. Pico street, Los Angeles
Markell, C. M.	423 W. Forty-sixth street, Los Angeles
Markert, A. J.	4304 Melrose avenue, Los Angeles
Markey, C. C.	712 Central Building, Pasadena
Markey, C. E.	712 Central Building, Pasadena
Marks, L. H.	Gardella Building, Oroville
Marks, W. S., Jr.	Pace Theatre Building, Delta, Utah
Markowitz, S. N.	2008 W. Seventh street, Los Angeles
Markwitz, L.	905 Divisadero street, San Francisco
Marlow, G. C.	326 First National Bank Building, San Diego
Marriott, C. H.	115 Broadway, Santa Maria
Marriotte, P. A.	1706 Broadway, Oakland
Marsh, A. M.	668½ S. Alvarado street, Los Angeles
Marsh, C. E.	615½ K street, Sacramento
Marshall, J. A.	Medico Dental Building, San Francisco
Marshall, L. C.	Vacaville
Marshall, L. W.	490 Post street, San Francisco
Marsili, C.	Stockton
Marsten, A. I.	1005 Market street, San Francisco
Martin, A. B.	997 El Monterey Building, San Luis Obispo
Martin, A. R.	506 Hollingsworth Building, Los Angeles
Martin, F. B. Jr.	2311½ S. Vermont avenue, Los Angeles
Martin, F. J.	West Railroad avenue and F street, Oakland
Martin, F. P.	1205 Lincoln avenue, Alameda
Martin, G.	Howard Building, San Francisco
Martin, H. B.	304 Trust National Bank Building, Pomona
Martin, H. G.	1509 W. Vernon avenue, Los Angeles
Martin, J. W.	618 Citizens Bank Building, Pasadena
Martin, L. L.	Bank of Concord, Concord
Martin, Mabel E.	1125 Bives-Strong Building, Los Angeles
Martin, Mary K.	513 Butler Building, San Francisco
Martin, T.	121 S. G street, Tulare
Martin, W. H.	1217 Broadway, Burlingame
Mason, J. A.	1679 Chester avenue, Bakerfield
Mason, L. C.	203 Goodrich Building, Phoenix, Arizona

Mason, W. B.	-----	Dunsmuir
Mason, W. McP.	-----	2490 Channing way, Berkeley
Masters, E. G.	-----	315 Commonwealth Building, San Diego
Masunaga, N.	-----	Kapaa Kauai, Territory of Hawaii
Mather, F. I.	-----	Richie Building, Saint Helena
Matheson, W. A.	-----	702 Charlevoix Building, Detroit, Michigan
Mathews, E. S.	-----	1929 First street, San Diego
Mathewson, J. E.	-----	Larkin Pharmacy Building, Mayfield
Mathieu, H. J.	-----	507 First National Bank Building, Oakland
Mathis, E. H.	-----	550 Chamber of Commerce Building, Los Angeles
Mathis, R. C.	-----	259 Monterey road, South Pasadena
Matson, A. P.	-----	2328 Santa Clara avenue, Alameda
Matson, C. C.	-----	112½ N. Phillips avenue, Sioux Falls, South Dakota
Matsumo, M. A.	-----	1205 Fourth street, Sacramento
Matter, S. H.	-----	501 Central Building, Pasadena
Matteson, J. V., Jr.	-----	509 Rosenberg Building, Santa Rosa
Mattis, G. E.	-----	5902 Atlantic boulevard, Maywood
Matz-n, N.	-----	Escondido
Mauer, T. M.	-----	316 Pacific Building, San Francisco
Mauk, E. H.	-----	Care of College of Dentistry, 1343 Third street, San Francisco
Maurer, A. J.	-----	11 Dutton avenue, San Leandro
Maxwell, M. M.	-----	307 Sainte Claire Building, San Jose
Maxwell, R. S.	-----	U. S. S. Navy, care of Postmaster, San Francisco
Mayhew, A. B.	-----	Cooley Building, Palo Alto
Maynard, S. A.	-----	307 Garden City Bank Building, San Jose
McAlpin, J. D.	-----	883 Flood Building, San Francisco
McAvoy, R. C.	-----	506 Pacific Mutual Building, Los Angeles
McBain, J. A.	-----	427 Pala avenue, Piedmont
McBean, C. O.	-----	606 S. Hill street, Los Angeles
McBride, A. R.	-----	601 Kress Building, Long Beach
McBride, L. A.	-----	Tooele City, Utah
McBride, L. G.	-----	704 Palos Verdes, San Pedro
McCabe, Edward	-----	202 Lake avenue, Watsonville
McCabe, F. A.	-----	1018 Main street, Ventura
McCabe, W. H.	-----	520 Wakefield Building, Oakland
McCall, J. S.	-----	1836 State street, Santa Barbara
McCann, F. A.	-----	218 Elks Building, Stockton
McCann, Marjorie H.	-----	307 S. Cordova street, Alhambra
McCarthy, C. J.	-----	166 Geary street, San Francisco
McCarthy, J. J.	-----	1010 Broadway, Oakland
McCarty, C. H.	-----	29 E. Madison street, Chicago, Illinois
McCarty, W. H.	-----	12 W. Garfield Building, Chicago, Illinois
McCarty, W. W.	-----	411 Baker-Detwiler Building, Los Angeles
McCauley, C. M.	-----	609 S. Grand avenue, Los Angeles
McClain, R. W.	-----	801 Farmers and Merchants Bank Building, Long Beach
McClean, M. J.	-----	1120 Taft Building, Hollywood
McClara, Forrest	-----	2612½ W. Fifty-fourth street, Los Angeles
McClasky, F. T.	-----	312 California State Life Building, Sacramento
McClinton, Ray	-----	70 Saint John street, Launceston, Tasmania
McClish, J. M.	-----	291 Geary street, San Francisco
McClure, J. F.	-----	Pair Oaks
McCluskey, R. W.	-----	607 California State Life Building, Sacramento
McCollum, B. B.	-----	1052 W. Sixth street, Los Angeles
McConaughy, C. H.	-----	1009 Watts Building, San Diego
McConnell, J. E.	-----	Perkins
McCord, E. J.	-----	323 Geary street, San Francisco
McCord, W. B.	-----	First National Bank Building, Hayward
McCormick, J. J.	-----	912 Flood Building, San Francisco
McCowen, C. S.	-----	210 University avenue, Palo Alto
McCoy, J. D.	-----	520 W. Seventh street, Los Angeles
McCoy, J. R.	-----	520 W. Seventh street, Los Angeles
McCracken, W. J.	-----	516 Medical Building, Oakland
McCready, J. R.	-----	301 Severance Building, Los Angeles
McCrillis, W. W.	-----	1759 W. Thirty-seventh place, Los Angeles
McCuen, C. P.	-----	2780 Mission street, San Francisco
McCulloch, H. L.	-----	2408 S. Hoover street, Los Angeles
McCune, H. J.	-----	5558 Hollywood boulevard, Los Angeles
McCurry, W. A.	-----	Placerville
McDade, W. J.	-----	4016 Piedmont avenue, Oakland
McDaniel, George	-----	643 Main street, Martinez
McDaniel, G. T.	-----	781 Flood Building, San Francisco
McDonald, J. H.	-----	508 LaSalle Building, Minneapolis, Minnesota
McDonald, L. C.	-----	408 Kress Building, Long Beach
McDonald, L. E.	-----	1213 Deseret Bank Building, Salt Lake City, Utah
McDonald, R. F.	-----	208 N. Spring street, Los Angeles

McDowell, A. R.	1111 Eighteenth street, San Francisco
McDowell, C. E.	122 S. Vermont street, Los Angeles
McElderry, C. A.	5802 Second avenue, Los Angeles
McElhany, M. A.	1721 State street, Santa Barbara
McElvaine, H. H.	1363½ S. Figueroa street, Los Angeles
McElwee, J. W.	1035 S. Pacific avenue, San Pedro
McEvoy, E. A.	430 Castro street, San Francisco
McFadden, C. A.	322 Juniper Building, Santa Monica
McFarland, G. H.	Hemet
McGaughey, C. W.	271 Columbus avenue, San Francisco
McGee, G. F.	209 Post street, San Francisco
McGillvray, H. J.	416 Belding Building, Stockton
McGinnis, R. E.	Bank of Italy Building, Santa Clara
McGough, James	482 Flood Building, San Francisco
McGovern, J. C.	Bank Building, S. San Francisco
McGovern, W. P.	2602½ N. Proctor street, Tacoma, Washington
McGowan, H. K.	536 S. Broadway, Los Angeles
McGowan, J. E.	La Verne
McGowan, J. L.	256 Alvarado street, Monterey
McGregor, Gregor	516 Leary Building, Seattle, Washington
McGruder, F. M.	8666 S. Broadway, Los Angeles
McGuinness, A. L.	323 Geary street, San Francisco
McGuinness, A. T.	323 Geary street, San Francisco
McGuire, M. F.	502 Clement street, San Francisco
McGuire, T. H. Jr.	703 Wakefield Building, Oakland
McHugo, J. R.	819 Ulloa street, San Francisco
McIntosh, F. E.	609 S. Hill street, Los Angeles
McIntyre, A. A.	307 W. California street, Glendale
McIntyre, J. S.	323 Geary street, San Francisco
McKay, D. T.	7878 Santa Monica boulevard, Hollywood
McKay, J. H.	1216 Central Bank Building, Oakland
McKay, P. H. F.	525 Main street, Porterville
McKay, W. W.	9 Sefton Block, Fifth and C streets, San Diego
McKean, N. D.	1412 Park street, Alameda
McKee, J. R.	926 J street, Sacramento
McKeehan, C. P.	1805 Park boulevard, Oakland
McKeller, S. L.	211 McNeece Building, San Diego
McKenna, D. W.	412 W. Sixth street, Los Angeles
McKenzie, M. M.	209 Post street, San Francisco
McKenzie, T. W.	Bank of Italy Building, Reedley
McKevitt, F. H.	291 Geary street, San Francisco
McKin, H. A.	709 Story Building, Los Angeles
McKinley, H. M.	323 Geary street, San Francisco
McKinney, C. W.	2135 Fresno street, Fresno
McKinstry, M. L.	Bank of Palo Alto Building, Palo Alto
McKinstry, R.	332½ Washington street, Portland, Oregon
McLaughlin, G. V.	Butler Building, San Francisco
McLaughlin, W. F.	323 Geary street, San Francisco
McLean, D. W.	1052 W. Sixth street, Los Angeles
McLean, M. G.	1022 E. Colorado, Glendale
McLeod, A. D.	354 S. Spring street, Los Angeles
McLeod, C. H.	2326 E. Fourteenth street, Oakland
McMahon, G. L.	3004 Sixteenth street, San Francisco
McMahon, H. F.	600 S. Indiana street, Los Angeles
McMahon, L. J.	Sonoma State Home, Eldridge
McMahon, Ruby	666 S. Bonnie Brae street, Los Angeles
McMaster, O. F.	223 Griffin Building, Inglewood
McMath, J. F. O.	1706 Broadway, Oakland
McMillan, J. E.	812 Central Building, Pasadena
McMillan, R. D.	5855 S. Vermont street, Los Angeles
McMillan, Stanley	Centerville
McMillan, W. D.	407 Oregonian Building, Portland, Oregon
McMillen, S. S.	412 W. Sixth street, Los Angeles
McMills, J. O.	335 Grand avenue, S. San Francisco
McMurray, Milton	939 Butler Building, San Francisco
McMurtry, L. H.	811 Forum Building, Sacramento
McNaught, J. M.	1696 Haight street, San Francisco
McNaughton, D. A.	4471 Sunset boulevard, Los Angeles
McNaul, R. J.	311 Phoenix Building, Butte Montana
McNeil, H. A.	Farmers and Merchants Bank Building, Reno, Nevada
McNeil, M. T.	756 S. Broadway, Los Angeles
McPhee, John	304 E. Spruce street, Inglewood
McQuaid, C. C.	611 Butler Building, San Francisco
McQuaid, F. J.	209 Post street, San Francisco

McQueen, J. S.	-----	Bishop
McQuilkin, E. R.	-----	572 Lighthouse avenue, Pacific Grove
McStay, E. E.	-----	502 S. Main street, Los Angeles
McTaggart, G. R.	-----	466 Frederick street, San Francisco
McWilliams, Mildred I.	-----	5 E. Poplar street, Stockton
Mead, H. M.	-----	210 Post street, San Francisco
Meagher, C. E.	-----	827 Venezia avenue, Venice
Meagher, F. L.	-----	1114 Flood Building, San Francisco
Meagher, W. G.	-----	2251 Telegraph avenue, Berkeley
Meaker, L. C.	-----	Arcade Building, Redondo Beach
Meaker, L. P.	-----	Arcade Building, Redondo Beach
Mecum, F. H.	-----	414 Butler Building, San Francisco
Medcraft, H. C.	-----	964 Market street, San Francisco
Medlin, F. H.	-----	Citizens Bank Building, Tucson, Arizona
Meehan, T. L.	-----	Delano
Meek, C. A.	-----	2200 Grove street, Berkeley
Meek, H. G.	-----	1404 Franklin street, Oakland
Meek, R. W.	-----	1404 Franklin street, Oakland
Meeks, D. H.	-----	228 W. Fourth street, Los Angeles
Mehlhoff, J. E.	-----	Washburn, North Dakota
Meigs, A. C.	-----	608 Middough Building, Long Beach
Meisenheimer, L. L.	-----	704 Palos Verdes, San Pedro
Melbourne, E. T.	-----	625 First National Bank Building, San Diego
Melbourne, J. E.	-----	809 Haas Building, Los Angeles
Meldrim, H. L.	-----	804 N. Brand boulevard, Glendale
Meldrum, L. E.	-----	141 W. Main street, Alhambra
Melendez, Gilberto	-----	902 Broadway, San Francisco
Mellars, N. W.	-----	Exchange Bank Building, Santa Rosa
Mellert, R. W.	-----	1920 W. Forty-eighth street, Los Angeles
Melville, W. D.	-----	410 Wakefield Building, Oakland
Mendell, G. P.	-----	247 Spreckels Bldg., San Diego
Mendelson, William	-----	Nicolaus Building, Sacramento
Menges, J. B.	-----	Farmers and Miners Bank Building, Fullerton
Menges, M. M.	-----	N. Spadra road, Fullerton
Menendez, Henry	-----	Washington street, Sonora
Menken, P. H. Jr.	-----	1944 Fillmore street, San Francisco
Menne, W. A.	-----	3745 S. Grand avenue, Los Angeles
Menton, H. O. F.	-----	1051 Franklin street, Santa Clara
Mentz, H. C.	-----	3007 Thirty-eighth street, Oakland
Mentz, H. H.	-----	5828 Foothill boulevard, Oakland
Merchant, D. N.	-----	4503 1/2 Moneta avenue, Los Angeles
Merchant, T. P.	-----	501 Merritt Building, Los Angeles
Meredith, G. H.	-----	102 W. Yosemite avenue, Manteca
Meredith, J. T.	-----	Laird Building, Altomas
Merrick, D. J.	-----	1305 N. Catalina street, Los Angeles
Merrifield, R. H.	-----	3020 W. Forty-eighth street, Los Angeles
Merrick, H. M.	-----	1305 N. Catalina street, Los Angeles
Merrill, A. P.	-----	4020 Hillcrest drive, San Diego
Merrill, E. E.	-----	327 Fourteenth avenue, San Francisco
Merrill, F. B.	-----	1108 1/2 Main street, Fort Worth, Texas
Merrill, J. C.	-----	610 Westlake Professional Building, Los Angeles
Merriman, A. F., Jr.	-----	716 Oakland Bank Building, Oakland
Merritt, C. H.	-----	540 Twenty-fifth street, Oakland
Merritt, M. I.	-----	Nogales, Arizona
Mervy, E. T.	-----	516 Butler Building, San Francisco
Merwin, O. C.	-----	1145 Forty-fifth street, Sacramento
Messner, E. M.	-----	Fort Jones
Messner, K. W.	-----	706 S. Broadway, Los Angeles
Metcalf, F. H.	-----	420 W. El Camino avenue, Sacramento
Metcalf, J. C.	-----	224 W. Main street, Alhambra
Metzger, E. S.	-----	First National Bank Building, Redondo Beach
Meyer, A. A.	-----	813 1/2 Tenth street, Modesto
Meyer, F. M. D.	-----	209 Post street, San Francisco
Meyer, F. W.	-----	201 Federal Realty Building, Oakland
Meyer, H. F.	-----	2588 Mission street, San Francisco
Meyer, P. E.	-----	I. O. O. F. Temple, Sacramento
Meyer, W. A.	-----	1124 Flood Building, San Francisco
Meyer, W. C.	-----	261 Valencia street, San Francisco
Meyer, W. P.	-----	Hotel Saint Marks, Oakland
Mhoon, W. J.	-----	Oakland Bank Building, Oakland
Michael, Frank	-----	207 First National Bank Building, Port Angeles, Washington
Michaud, H. A.	-----	Masonic Building, Redding
Middleton, A. G.	-----	2643B Mission street, San Francisco
Middleton, G. W.	-----	209 Post street, San Francisco
Middleton, J. E.	-----	143 1/2 Mill street, Grass Valley

Miles, H. S.	213 S. Broadway, Los Angeles
Millar, R. F.	Oakville
Millarr, C. B.	85 Richland avenue, San Francisco
Millard, G. W.	303 Chapman Building, Fullerton
Millberry, G. S.	University of California Dental Department, San Francisco
Miller, C. E.	511 United States Bank Building, Salem, Oregon
Miller, C. W.	11 Avery street, Boston, Massachusetts
Miller, E. A.	1323 W. Twelfth street, Los Angeles
Miller, E. G.	2502½ Sunset boulevard, Los Angeles
Miller, F. H.	610 Security Building, Long Beach
Miller, F. M.	205 Vernon street, Roseville
Miller, F. L.	412 W. Sixth street, Los Angeles
Miller, G. A.	502 Brockman Building, Los Angeles
Miller, G. A.	509 Third street, San Bernardino
Miller, G. G.	605 Security Building, Los Angeles
Miller, G. J.	392 Guerrero street, San Francisco
Miller, H. E.	516 Sutter street, San Francisco
Miller, Herman	721 Pacific Building, San Francisco
Miller, J. A.	Bashford block, Prescott, Arizona
Miller, J. C.	801 Medico Dental Building, Los Angeles
Miller, J. K.	8541½ S. San Pedro avenue, Los Angeles
Miller, K. J.	812 Hollingsworth Building, Los Angeles
Miller, O. L.	516 Sutter street, San Francisco
Miller, R. P.	Reed block, Covina
Miller, S. W.	702 Market street, San Francisco
Miller, T. C.	6778 Hollywood boulevard, Hollywood
Miller, W. C.	Masonic Building, Redlands
Milliken, G. T.	Box 192, Wheatland
Milliken, J. D.	490 Post street, San Francisco
Millikin, H. L.	607 Third street, San Bernardino
Millham, T. L.	2 Blumenthal Building, Santa Paula
Mills, S. L.	1901 Medico Dental Building, Los Angeles
Milne, C. S.	703 Main street, Martinez
Milne, McB. A.	1514 Sandy boulevard, Portland, Oregon
Milne, R. A.	Hofman Building, Ukiah
Minahan, G. E.	507 Commercial and Savings Bank Building, Stockton
Minor, H. E.	305 G street, Eureka
Minor, I. S.	507 F street, Eureka
Mitchell, Arthur B.	698½ Bird street, Oroville
Mitchell, A. B.	3538 Garden avenue, Los Angeles
Mitchell, F. L.	726 Montana avenue, Santa Monica
Mitchell, F. W.	U. S. S. Maryland, care of Postmaster, San Francisco
Mitchell, H. B.	260 Lawson Building, Glendale
Mitchell, H. C.	502 Bank of Italy Building, Fresno
Mitchell, H. L.	733 Chapman Building, Los Angeles
Mitchell, I. C.	2624½ S. Central avenue, Los Angeles
Mitchell, J. G.	1904 Franklin street, Oakland
Mitchell, M. S.	213 Bergenline avenue, Union City, New Jersey
Mitchell, Ralph	706 S. Broadway, Los Angeles
Mitchell, W. M.	720½ Central avenue, San Francisco
Miyahara, Taiichiro	1042 Smith street, Honolulu, Territory of Hawaii
Mizushima, Nagisu	115½ S. San Pedro street, Los Angeles
Moad, S. R. (Mrs. Smith)	267 Soquel avenue, Santa Cruz
Moak, S. L.	403 Forum Building, Sacramento
Moderno, Louis	129 E. Sola street, Santa Barbara
Mogan, C. J.	962 Phelan Building, San Francisco
Mohney, B. T.	15 Stockton street, San Francisco
Molinari, Arthur	408 Columbus avenue, San Francisco
Moller, A. H.	203 Church street, San Francisco
Moller, C. L.	308 Story Building, Los Angeles
Mollins, F. N.	Radthe Apartments, Gilroy
Moloney, E. J.	913½ Cypress avenue, Los Angeles
Molyneux, W. M.	Chino
Mon Pere, J. V.	913 Fulton street, Fresno
Monson, C. I.	1052 W. Sixth street, Los Angeles
Monson, O. J.	321 Bliss Building, Santa Monica
Montague, J. S.	1002 Van Nuys Building, Los Angeles
Montgomery, G. D.	713 Pacific Mutual Building, Los Angeles
Montgomery, H. H.	811 Merritt Building, Los Angeles
Montgomery, Jay	402 S. Western avenue, Los Angeles
Montgomery, J. H.	100 E. avenue Twenty-six, Los Angeles
Montion, Rose	402 Greenleaf avenue, Whittier
Moodey, J. C.	222 Platt Building, San Bernardino
Moody, G. R.	546 Forty-sixth avenue, San Francisco
Moore, T. L.	323 Paulsen Building, Spokane, Washington

Mooney, K. F.	715 Pacific S. W. Building, Long Beach
Moore, E. F. J. (Mrs. Broad)	1026 Capp street, San Francisco
Moore, G. W.	1014 Detwiler Building, Los Angeles
Moore, H. T.	490 Post street, San Francisco
Moore, H. W.	607 First National Bank Building, Oakland
Moore, J. E.	Piru
Moore, J. F.	425 First National Bank Building, Oakland
Moore, J. O.	988 Flood Building, San Francisco
Moore, J. R.	5321 Nomandie avenue, Los Angeles
Moore, J. S.	212 E. Main street, Stockton
Moore, L. D.	1525 State street, Bungalow No. 1, Santa Barbara
Moore, L. W.	507 Kress Building, Long Beach
Moore, Roy	4167 Piedmont avenue, Oakland
Moore, T. E.	2162 Center street, Berkeley
Moore, W. A.	325 Eccles Building, Ogden, Utah
Moose, S. M.	501 Flood Building, San Francisco
Moran, F. J.	1068 Flood Building, San Francisco
Moravec, E. L.	Security Bank Building, Cedar Rapids, Iowa
Moreton, L. J.	6380 Hollywood boulevard, Los Angeles
Mooslin, C. J. (Mrs. Eaton)	227 1/2 First avenue, Arcadia
Morey, C. L.	614 Dalziel Building, Oakland
Morey, G. A.	490 Post street, San Francisco
Morgan, A. N.	Brawley
Morgan, F. E.	Medico Dental Building, Los Angeles
Morgan, H. C.	1328 Dolores street, San Francisco
Morgan, Harry	400 S. Kenmore street, Los Angeles
Morgan, H. K.	655 Metropolitan Theatre Building, Los Angeles
Morgan, I. W.	325 Saint Claire Building, San Jose
Morgan, J. J.	1104 Eighth street, Sacramento
Morgan, L. L.	2033 W. Seventh street, Los Angeles
Morgan, T. H.	6316 Santa Monica boulevard, Los Angeles
Morin, H. C.	1205 Burlingame avenue, Burlingame
Morlidge, H. J.	4620 De Longpre avenue, Los Angeles
Morrill, V. W.	Fairfield
Morris, Amiel	135 Stockton street, San Francisco
Morris, E. H.	133 Geary street, San Francisco
Morris, E. V.	201 Phelan Building, San Francisco
Morris, H. H.	446 Linden avenue, Long Beach
Morris, R. C.	304 Broadway, Chico
Morris, R. W.	2231 W. Twentieth street, Los Angeles
Morris, T. H.	166 Geary street, San Francisco
Morris, W. J.	120 W. Vine street, Redlands
Morris, W. W.	926 I street, Modesto
Morrison, J. W.	Norwalk
Morse, A. L.	801 Commercial Savings Bank Building, Stockton
Moser, L. W.	870 Market street, San Francisco
Mortley, W. St. Clair	3313 1/2 Mission street, San Francisco
Morton, A. G.	474 E. Colorado street, Pasadena
Morton, H. R. Jr.	549 Columbus avenue, San Francisco
Morton, I. L. G.	1617 California street, San Francisco
Morton, L. F.	First National Bank Building, San Jose
Morton, R. E.	Central Block Building, Dinuba
Moses, J. D.	1434 Market street, San Diego
Moss, A. E.	1918 W. Seventh street, Los Angeles
Moss, A. K.	1918 W. Seventh street, Los Angeles
Moss, S.	506 First National Bank Building, Pomona
Moss, S. B.	845 S. Broadway, Los Angeles
Moynihan, G. P.	512 Federal Building, Oakland
Muehnic, A. E.	2202 Brooklyn avenue, Los Angeles
Muegge, T. C.	516 Sutter street, San Francisco
Mueller, Anton	1854 W. Roosevelt road, Chicago, Illinois
Mullarky, C. J.	848 Baker street, San Francisco
Mullin, H. J. A.	413 Castro street, San Francisco
Mulrenin, E. M.	3672 Twentieth street, San Francisco
Mundell, W. A.	1319 Greenwich street, San Francisco
Mungen, W. W.	527 W. Sixth street, Los Angeles
Murchie, D. H.	I. O. O. F. Temple, Marysville
Murdock, L. H.	810 First National Bank Building, San Diego
Murfey, St. Clair	102 S. Main street, Los Angeles
Murai, E. I.	1776 Post street, San Francisco
Murphy, C. V.	949 Phelan Building, San Francisco
Murphy, D. A.	3116 Sixteenth street, San Francisco
Murphy, D. H.	2122 Atlantic avenue, Long Beach
Murphy, F. M.	315 Commonwealth Building, San Diego

Murphy, H. F.	4720½ S. Normandie avenue, Los Angeles
Murphy, J. L.	1005 Market street, San Francisco
Murphy, L. C.	3486 Mission street, San Francisco
Murphy, L. W.	300 First National Bank Building, Whittier
Murphy, R. N.	516 Sutter street, San Francisco
Murray, B. C.	400 Main street, Porterville
Musante, A. B.	916 Kearney street, San Francisco
Musante, C. B.	926 Flood Building, San Francisco
Musante, T. A.	509 Consolidated Building, Los Angeles
Mutchmor, A. A.	528 Dalziel Building, Oakland
Muzio, I. W.	12a Sanchez street, San Francisco
Muzio, J. J.	3009 Sixteenth street, San Francisco
Myers, L. G.	251 E. First street, Long Beach
Myers, L. O.	1803 Judah street, Apt. No. 1, San Francisco
Myler, M. W.	2 N. Garfield street, Alhambra

N

Nagao, C. K.	103 N. Los Angeles street, Los Angeles
Nagle, H. A.	710 Butler Building, San Francisco
Nagues, R. G.	7 Peninsula Bank Building, Portland, Oregon
Naidis, Benjamin	115 Pine avenue, Long Beach
Nakahara, Saichi	580 N. Fifth street, San Jose
Nall, H. B.	36 E. Washington street, Phoenix, Arizona
Nance, H. N.	495 Imperial Building, Denver, Colorado
Nash, D. E.	G. C. Bank Building, San Jose
Nasser, H. W.	516 Sutter street, San Francisco
Nasser, R. J.	516 Sutter street, San Francisco
Nathan, E. W.	509 Fortieth street, Oakland
Nathan, Harry	326½ S. Broadway, Los Angeles
Nathan, J. M.	Dale Building, Corning
Neal, A. G.	53 S. First street, San Jose
Neal, E. V.	1932½ S. Central avenue, Los Angeles
Neblett, J. W.	705 Main street, Riverside
Neblett, W. S.	Hoyt Building, Riverside
Neckerman, E. C.	514 Central Building, Pasadena
Needles, C. F.	Folsom
Neel, R. E.	1104 Medico Dental Building, Los Angeles
Neel, W. E.	1104 Medico Dental Building, Los Angeles
Neelands, W. J.	1329 Satori avenue, Torrance
Neen, W. A.	444 Nicol street, Naimo, B. C.
Neff, B. G.	1360 Park street, Alameda
Neff, C. W.	1360 Park street, Alameda
Nelson, E. C. (Mrs. Finley)	1325 Twenty-second avenue, San Francisco
Nelson, F. N.	62 Pacific avenue, Santa Cruz
Nelson, R. W.	Rosenberg Building, Santa Rosa
Nertney, E. G.	883 Market street, San Francisco
Nesbitt, K. I.	323 Geary street, San Francisco
Nesbitt, M. E.	Folsom City
Neto, J. R.	3210 E. Fourteenth street, Oakland
Neu, J. P.	135 Stockton street, San Francisco
Neubauer, F.	520 Bradbury Building, Los Angeles
Neveloff, Dora	900 S. Grand avenue, Los Angeles
Neville, A. J.	Hotel Poinsetta, Perris
Newcomb, W. P.	5841 Foothill boulevard, Oakland
Newitt, R. W.	Box 313, Blaine, Washington
Newling, R. L.	1041 Pacific Mutual Building, Los Angeles
Newman, A. O.	569 Thirty-second street, Oakland
Newman, H. C.	714 Edwards and Willey Building, Los Angeles
Newton, R. E.	1014 Flood Building, San Francisco
Ney, M. E.	327 Georgia street, Vallejo
Ney, S. S.	209 Post street, San Francisco
Nicholas, L. E.	General Delivery, Fontana
Nichols, Mildred L.	350 Post street, San Francisco
Nicholson, N. N.	8711 Bonnie drive, Sherman
Nicholson, U. H.	2148½ Sunset boulevard, Los Angeles
Nickerson, H. A. (Prindle)	838 Hyde street, San Francisco
Nickerson, R. W.	3620 Park boulevard, Oakland
Nicolai, C. J.	391 Sutter street, San Francisco
Nicholas, E. P.	2857 Mission street, San Francisco
Niyya, Kohel	117 N. San Pedro street, Los Angeles
Nishi, Chotoku	209 Post street, San Francisco
Nixon, C. E.	1555 Broadway, San Francisco
Nobbs, A. H.	490 Post street, San Francisco

Noble, C. C.	405 S. Hill street, Los Angeles
Noble, C. H.	Main street, Woodland
Noble, C. S.	Arroyo Grande
Noble, W. M.	507 Koerber Building, Berkeley
Noe, L. E.	490 Post street, San Francisco
Noel, C. W.	19 Main street, Pickens, West Virginia
Noehle, T. P.	Lake Arrowhead
Nokes, I. D.	1120 Rives Strong Building, Los Angeles
Nor, A. C.	517 Dalziel Building, Oakland
Nordeen, O. J.	306 S. Catalina street, Los Angeles
Nordlund, W. J.	1121 Washington street, Oakland
Norman, C. O.	555 N. Western avenue, Los Angeles
Norman, I. B.	1010 Forty-fifth avenue, Oakland
Norris, G. W.	553 S. Western avenue, Los Angeles
Norris, R. W.	506 Merchants National Bank Building, Los Angeles
Norton, J. B.	508 National avenue, National City
Norwall, E. P.	Flood Building, San Francisco
Noxon, H. L.	826 N. Stoneman avenue, Alhambra
Novitzky, J. F.	967 Sutter street, San Francisco
Noyes, F. C.	206 Ong Building, South Pasadena
Nuckolls, H. M.	Main and Broadway, Turlock
Numbers, A. B. H. (Mrs. Reed)	543 Locust avenue, Long Beach
Numbers, S. G.	253½ S. Pacific boulevard, Huntington Park
Nutt, Mildred L. Solier	4657 Melbourne avenue, Hollywood
Nutter, B. S.	504 Commercial Bank Building, Stockton
Nuttman, L. C.	522 Valencia street, San Francisco
Nye, L. E.	1116 El Dorado street, Vallejo
Nye, W. S.	504 Markwell Building, Long Beach

O

Oates, J. A.	519 Beacon street, San Pedro
Oberdurf, E. C.	208 Sixth street, San Pedro
Obert, J. T.	2081 W. Jefferson street, Los Angeles
O'Brien, C. E.	490 Post street, San Francisco
O'Brien, E. W.	912 Macdonald avenue, Richmond
O'Brien, Jeremiah	529 Commercial and Savings Bank Building, Stockton
O'Brien, J. P.	647 Hearst avenue, San Francisco
O'Brien, M. J.	3882 S. Western avenue, Los Angeles
O'Brien, R. F.	1015 Broadway, Oakland
O'Brien, W. F.	Leadville, Colorado
Ochsner, F. T.	719½ K. street, Sacramento
O'Connell, A. J.	1115 J street, Modesto
O'Connell, E. C.	Dental Surgeon, U. S. Navy Training Station, Newport, Rhode Island
O'Connell, R. E.	555 Sutter street, San Francisco
O'Connell, Thomas	Box "C," San Rafael
O'Connor, P. H.	539½ S. Broadway, Los Angeles
O'Connor, W. S.	580 Castro street, Hayward
Odell, G. E.	Glendora
Odell, R. F.	421 W. Eighth street, Los Angeles
Odiorne, G. D.	711 Farmers and Merchants Bank Building, Long Beach
Odom, W. P.	201 Anderson Building, Calexico
Ogawa, Eiichi	1739 Buchanan street, San Francisco
Ogle, W. O.	646 Flood Building, San Francisco
O'Grady, H. W.	208 Thayer Building, Oakland
Ohea, G. H.	1507 E. Fourteenth street, San Leandro
O'Hira, W. S.	600 Seaside avenue, Terminal
Ohlemutz, E. H.	19 B street, San Mateo
Okrand, C. S.	2003 S. Central avenue, Los Angeles
Okubo, Ituge	233½ E. First street, Los Angeles
Oldham, F. G.	933 Pacific Mutual Building, Los Angeles
Olds, F. B.	302 Consolidated Building, Los Angeles
Olds, K. C.	1341 Fourth street, Santa Monica
Oliny, Alexander	228 W. Fourth street, Los Angeles
Olsen, A. W.	3593 E. First street, Los Angeles
Olson, A. J.	2003 E. Fourth street, Long Beach
Olson, B. A.	4014½ Moneta avenue, Los Angeles
Olson, E. K.	423 Security Building, Long Beach
Olson, P. L.	2504 W. Seventh street, Los Angeles
Olson, R. E.	906 Union Bank Building, Los Angeles
O'Neill, A. E.	10 Broadway, Redwood City
O'Neil, G. E.	330 Metropolitan Building, Long Beach
O'Neil, T. W.	604 California State Life Building, Sacramento
O'Neil, V. E.	3431 E. Fourth street, Long Beach
Onizuka, Katsujiro	42 E. Market street, Stockton

Openshaw, D. L.	1584 W. Washington street, Los Angeles
Orella, V. P.	1121 Washington street, Oakland
Orpin, R. B.	104½ W. Seventh street, Los Angeles
O'Rourke, William	803 Kirkham street, Oakland
Ort, P. S.	1007 Fifth street, San Diego
Orviss, V. W.	790 Eighth street, Oakland
Orwitz, S. D.	1128 Broadway, Oakland
Osborne, A. H.	1002 Pacific-Southwest Bank Building, Long Beach
Osborne, M. E. (Mrs. Masten)	1321 Berkshire avenue, Sierra Vista
Osenburg, E. E.	4291 University avenue, East San Diego
Osenburg, F. L.	306 Watts Building, San Diego
Osher, J. C.	107½ E. Center street, Anaheim
Osterheld, D., Jr.	1846 S. Figueroa street, Los Angeles
Ostrom, D. A., Jr.	1026 Market street, San Francisco
Ostrom, J. E.	307 W. Eighth street, Los Angeles
Ott, F. P.	107½ N. Market street, Inglewood
Ottofeld, L. J.	402½ D street, Marysville
Oulliber, V. J.	2937 Sixteenth street, San Francisco
Oulton, George	207 Acheson Building, Berkeley
Gursland, Henry	1157 S. San Pedro avenue, Los Angeles
Outcalt, C. W.	12 Vine street, Del Ray
Overpack, W. G.	762 Higuero street, San Luis Obispo
Owen, C. E.	1005 W. Manchester, Los Angeles
Owen, C. M.	516½ S. Hill street, Los Angeles
Owen, W. C.	253½ S. Pacific boulevard, Huntington Park

P

Pace, R. J.	610 S. Broadway, Los Angeles
Packard, E. S.	1231 E. Seventh street, Los Angeles
Packard, G. J.	1007 Union Bank Building, Los Angeles
Packard, H. R.	515 Citizens Bank Building, Pasadena
Packard, L. M.	600 Grant Building, Los Angeles
Packson, E. S.	1022 Flood Building, San Francisco
Packwood, L. R.	706 Patterson Building, Fresno
Pague, F. C.	209 Post street, San Francisco
Paine, A. W.	537 Valencia street, San Francisco
Painter, E. D.	646 Princeton avenue, Fresno
Palmer, A. H.	630 Security Building, Pasadena
Palmer, N. O.	Suite No 1, Arcade Building, Colton
Palmer, W. N.	117 N. Caludina street, Anaheim
Palmer, W. S.	1300 S. Hoover street, Los Angeles
Palotay, J. F.	620 Auditorium Building, Los Angeles
Pankey, C. A.	213 W. Sixth street, San Pedro
Papandre, R. D.	577 Fourteenth street, Oakland
Pappas, A. T.	135 Stockton street, San Francisco
Park, J. D.	1775 N. Highland avenue, Hollywood
Parker, A. H.	610 Security Building, Pasadena
Parker, C. H.	88 Pacific avenue, Santa Cruz
Parker, C. S.	Orange
Parker, G. R.	210 Physicians Building, Berkeley
Parker, H. C.	109 W. Third street, Long Beach
Parker, J. E.	210 Slavin Building, Pasadena
Parker, J. T.	Pacific-Southwest Bank Building, Pasadena
Parker, J. T., Jr.	Pacific-Southwest Bank Building, Pasadena
Parker, M. G.	2133 Parker street, Berkeley
Parker, Painless	15 Stockton street, San Francisco
Parker, W. G.	319 Citizens Bank Building, Pasadena
Parker, W. W.	246 W. Main street, Alhambra
Parkinson, C. B.	218 First National Bank Building, Monrovia
Parkinson, L. E.	626 Flood Building, San Francisco
Parkinson, L. L.	626 Flood Building, San Francisco
Parks, E. C.	760 Market street, San Francisco
Parks, L. H.	Whittier State Schools, Whittier
Parmelce, W. E.	1139 Adeline street, Oakland
Parr, J. T.	212 Henshaw Building, Oakland
Parry, Oswald	506 Story Building, Los Angeles
Parsons, P. M.	1253 Twenty-third avenue, Oakland
Paschek, J. F.	900A Russell boulevard, Saint Louis, Missouri
Pascoe, H. E. R.	1170 Flood building, San Francisco
Pattee, C. B.	2054 University avenue, Berkeley
Patten, C. O.	490 Post street, San Francisco
Patterson, A. D.	120 Main street, Visalia
Patterson, C. S.	1736 E. Florence avenue, Los Angeles
Patterson, H. C.	254 S. Broadway, Los Angeles
Patterson, J. L.	Weed

Patton, G. G.	407 Hopkins Building, Bakersfield
Patton, M. A.	508 First National Bank Building, Santa Ana
Patton, R. V.	1261 American avenue, Lang Beach
Paul, C. E.	411 Moore Building, Santa Ana
Paul, J. E.	411 Moore Building, Santa Ana
Faulsmeier, E. O. (Mrs. Cundall)	Detention Home, 18th and Poplar streets, Oakland
Pavlinger, Duke	219 Dalziel Building, Oakland
Payette, A. A.	606 S. Hill street, Los Angeles
Payne, C. S.	3219 S. Main street, Los Angeles
Payne, Eugene	6013 Broadway, Los Angeles
Payne, R. R.	133 Geary street, San Francisco
Peak, O. H.	809 Guaranty Building, Hollywood
Pearce, B. F.	980 Flood Building, San Francisco
Pearce, C. H.	701 Butler Building, San Francisco
Pearce, F. B.	409 Garden City Bank Building, San Jose
Pearlson, M. L.	1303 S. Vermont avenue, Los Angeles
Pearson, G. M.	305A Sixth avenue, San Francisco
Pease, J. L.	1002 Federal Realty Building, Oakland
Peck, H. H.	Saint Helena
Peck, H. P.	159 Kentucky street, Petaluma
Peck, Max	1796 Geary street, San Francisco
Peck, N. S.	Shaffer Building, Merced
Peebles, E. A.	209 E. Locust street, Wilmington, Ohio
Peebles, W. F.	300 Severance Building, Los Angeles
Peel, Jonathan	323 Geary street, San Francisco
Pegot, L. C.	1010 Broadway, Oakland
Peisch, H. C.	411 Citizens Bank Building, Pasadena
Fellicciotti, Alfred	402 Kosloff Building, Los Angeles
Pennie, Philo	735 Grand avenue, Oakland
Penrose, H. McC.	620 Pacific-Southwest Building, Long Beach
Penwarden, R. S.	520 E. street, San Diego
Peoples, J. W.	159 Kentucky street, Petaluma
Pepper, C. F.	515 Rives-Strong Building, Los Angeles
Pera, G. J.	406 Sutter street, San Francisco
Percival, W. G. M. M.	227 N. McPherrin avenue, Monterey Park
Pereyra, Manuel	405 Columbus avenue, San Francisco
Perez, A. D.	312 Grove street, San Francisco
Perkins, E. W.	883 Market street, San Francisco
Perkins, F. E.	1215 N. Twenty-seventh street, Birmingham, Alabama
Perkins, H. F.	132 F street, Eureka
Perkins, M. L.	2624 Mission street, San Francisco
Perkins, P. J.	291 Geary street, San Francisco
Perkins, R. G.	1171 Market street, San Francisco
Permoth, Victor	550 S. Broadway, Los Angeles
Perner, L. H.	137 Michigan avenue, Tujunga
Perrault, J. T.	1121 Washington street, Oakland
Perren, W. E.	701 Garden City Bank Building, San Jose
Perry, J. C.	323 Geary street, San Francisco
Peterson, L. A.	1920 E. Fourth street, Los Angeles
Peschong, J. H.	1516 Trolley way, Venice
Peters, A. B.	474 Flood Building, San Francisco
Peters, B. R.	150½ S. Main street, Los Angeles
Peters, E. K.	302 Bank of Italy Building, Fresno
Peters, Harry C.	323 Geary street, San Francisco
Peters, H. C.	1374 E. Vernon avenue, Los Angeles
Petersen, H. P.	110½ E. Fourth street, Santa Ana
Peterson, B. A.	202 First National Bank Building, Eureka
Peterson, E. A.	440 Seventeenth street, Oakland
Peterson, J. F.	Milford, Indiana
Peterson, L. C.	440 Seventeenth street, Oakland
Peterson, R. E.	1502 Gardner street, Los Angeles
Petray, H. C.	1906 Franklin street, Oakland
Petrusich, S. C.	3402 Twenty-sixth street, San Francisco
Petty, F. F.	614 Detwiler Building, Los Angeles
Petty, W. H.	221 Eccles Building, Ogden, Utah
Pfister, Joseph	126 Post street, San Francisco
Philp, W. B.	3950 W. Sixth street, Los Angeles
Phillips, C. E.	508 Rowell Building, Fresno
Phillips, E. J.	U. S. Veterans Hospital No. 24, Palo Alto
Phillips, F. H.	170 Main street, Petaluma
Phillips, H. D.	Letterman General Hospital, San Francisco
Phillips, G. H.	Hanford
Phillips, H. J.	321 Butler Building, San Francisco
Phillips, P. H.	Second and Virginia streets, Reno, Nevada
Phillips, W. R.	726 Pacific Building, San Francisco

Phillips, W. R.	1327 S. Central avenue, Gendale
Pickett, Burk	925 First National Bank Building, San Diego
Pieper, E. O.	First National Bank Building, care of Braslow Seed Growers Company, San Jose
Pierce, C. R.	1525 State street, Santa Barbara
Pierce, F. H.	209 Post street, San Francisco
Pierce, L. A.	5170 Beverly boulevard, Los Angeles
Pierce, L. C.	8339 Santa Monica boulevard, Sherman
Pillow, W. McK	843 Central avenue, Los Angeles
Piner, H. E.	610 S. Broadway, Los Angeles
Piper, S. L.	704 Market street, San Francisco
Pirkey, F. Z.	244 Fifth street, Colusa
Pitman, L. E.	809 Farmers and Merchants Bank Building, Long Beach
Pitres, E.	1202 Fillmore street, San Francisco
Pitt, Clara M.	1269 First avenue, Oakland
Pitt, C. S.	1269 First avenue, Oakland
Place, L. M.	Box 71, Palo Alto
Planck, H. B.	550 S. Broadway, Los Angeles
Planck, M. G.	1004 Union Bank Building, Los Angeles
Platt, F. L.	2733 Russel street, Berkeley
Pletcher, C. B.	95 Bacon Building, Oakland
Pletcher, D. I.	238 Grand avenue, Long Beach
Ploen, C. H. D.	1205 Fourth avenue, San Francisco
Plunkett, J. A.	1108 E. Fourteenth street, Oakland
Pobanz, H. A.	1206 Guaranty Building, Hollywood
Podstata, Harvey	1009 Federal Realty Building, Oakland
Pohl, G. H.	Lick Building, Sonora
Pohlmann, T. H.	1634 Medico Dental Building, San Francisco
Poindexter, V. M.	4125 S. Figueroa street, Los Angeles
Polin, O. M.	Chorro and Monterey streets, San Luis Obispo
Pomeroy, G. E.	973 Market street, San Francisco
Pontius, B. B.	1253 Canon drive, Beverly Hills
Pool, C. H.	2802 Dayton avenue, Los Angeles
Pool, R. B.	Martin Theatre, Hemet
Pope, Caston	135 Stockton street, San Francisco
Poplin, R. L.	Box 326, Fillmore
Porter, C. B., Jr.	710 Butler Building, San Francisco
Porter, C. H.	2202 Fillmore street, San Francisco
Porter, E. M.	9 Behlow Building, Napa
Porter, Helen K.	936 Yale street, Los Angeles
Porter, J. P.	Angels Camp
Porter, W. S.	603 Clayton street, San Francisco
Porterfield, R. H.	2102 Market street, San Francisco
Posner, Milton	2431 Washington street, San Francisco
Posner, Nathan	927 W. Forty-first drive, Los Angeles
Post, C. E.	350 Post street, San Francisco
Post, F. S.	7856 Girard avenue, La Jolla
Post, M. A.	132 Perry street, San Francisco
Post, R. W.	318 Sherman way, Van Nuys
Poston, C. P.	1005 Easton Building, Oakland
Potter, F. W.	504 Griffith-McKenzie Building, Fresno
Potter, H. L.	3416 W. Tenth street, Los Angeles
Pound, A. E.	7046 Hollywood boulevard, Los Angeles
Pound, F. F.	115 Main street, Huntington Beach
Powell, Henry, Jr.	970 B street, Hayward
Powell, K. W.	Garden Grove
Powell, N. A.	325 N. Fifth street, Oxnard
Power, F. J.	327 Georgia street, Vallejo
Power, R. H.	314 Farmers and Merchants Bank Building, Long Beach
Powers, E. G.	202 N. Main street, Los Angeles
Pradeau, A. F.	609 S. Grand avenue, Los Angeles
Prather, A. C.	122 E. Sixteenth street, Los Angeles
Prather, T. F.	Wasco
Pratt, E. W.	274 N. Fifth street, San Jose
Price, J. T.	607 S. Hill street, Los Angeles
Price, M. A.	203 Brown Building, San Fernando
Price, R. W.	551 Second avenue, San Francisco
Priest, A. A.	436 Acheson Building, Berkeley
Prince, A. D.	4579 Mission street, San Francisco
Prince, F. R.	105 E. Main street, Stockton
Printle, V. A.	509 Phelan Building, San Francisco
Pritchard, F. L., Jr.	240 Stockton street, San Francisco
Pritchard, G. P. J.	125 Irving street, San Francisco
Proctor, D. A.	516 Sutter street, San Francisco
Proctor, O. S.	334 S. Main street, Baldwin Park

Prosek, R. C.	495 Frederick street, San Francisco
Prosser, G. E.	2036 Twenty-third avenue, Oakland
Prosser, J. L.	1307 Broadway, Oakland
Pruett, A. W.	490 Post street, San Francisco
Pryor, C. E.	Arlington Building, Bakersfield
Puccinelli, L. V.	785 Columbus avenue, San Francisco
Puckett, C. W.	First National Bank Building, San Pedro
Purser, L. M.	240 Stockton street, San Francisco
Purtile, J. D.	908 Professional Building, Los Angeles
Purviance, B. S.	956 S. Norton avenue, Los Angeles
Putlitz, H. W.	104½ W. Seventh street, Los Angeles
Putnam, M. N.	Box 106, Templeton
Putney, R. E.	802 Professional Building, Phoenix, Arizona

Q

Quesenberry, R. W.	U. S. S. Blackhawk, Asiatic Station, care of Postmaster, Seattle, Washington
Quesnell, A. J.	203 Weber Building, Alhambra
Quinn, E. A.	210 Davis avenue, Brookline, Massachusetts
Quinne, G. F.	935 Jones street, San Francisco
Quinn, J. J.	Fall River Mills

R

Rabinovich, Max.	995 Market street, San Francisco
Raddon, L. H.	1811 W. Main street, Alhambra
Radebaugh, C. E.	910 Baker street, East Bakersfield
Rademacher, Herman	406 Brower Building, Bakersfield
Rader, G. O.	748 Flood Building, San Francisco
Rae, J. N.	1307 Twentieth avenue, San Francisco
Raichart, G. W.	1107 Eighth street, Sacramento
Rainbolt, D. A.	529 Fourth street, Santa Rosa
Railey, D. W.	115 S. Rowan avenue, Los Angeles
Ramage, G. R.	1735½ E. Florence avenue, Los Angeles
Ramsaur, E. E.	1708 N. Vine street, Hollywood
Ramsey, W. W.	424 E. Main street, Stockton
Randall, C. H.	323 Geary street, San Francisco
Randol, F. V.	Mattei Building, Fresno
Randolph, R. N.	1221 Rives-Strong Building, Los Angeles
Rankin, E. L.	3326 W. Fifty-fourth street, Los Angeles
Rankin, J. H.	15 S. Main street, Santa Rosa
Rankin, L. D.	615 Consolidated Realty Building, Los Angeles
Rankin, S. H.	Fifth street, Holtville
Rankine, C. M.	548 S. Spring street, Los Angeles
Ransdell, Daniel	490 Post street, San Francisco
Ransom, H. E.	1501 S. Figueroa street, Los Angeles
Rantala, E. A.	323 Geary street, San Francisco
Rantz, L. B.	O'Donnell Building, Placerville
Rantz, W. A.	Placerville
Rapp, C. P.	Masonic Temple, Turlock
Rasmussen, P. L.	205 California Theatre Building, Ontario
Rathbun, L. L.	205 N. Euclid avenue, Ontario
Ratliff, C. P.	409 Twohy Building, San Jose
Ratto, V. S.	3004 Sixteenth street, San Francisco
Raugh, J. M.	731 S. Birch street, Santa Ana
Rawlins, G. E.	Box 338, Orland
Raynaud, H. F.	511 Columbus avenue, San Francisco
Rea, F. E.	311 W. Perkins street, Ukiah
Rea, V. H.	35 Grove avenue, Elgin, Illinois
Read, C. E.	808 Pacific Mutual Building, Los Angeles
Read, E. C.	904 Pacific-Southwest Bank Building, Long Beach
Read, E. T.	805 First National Bank Building, San Diego
Read, S. H.	870 Market street, San Francisco
Reading, W. W.	Watts Building, San Diego
Reagan, C. A.	1583 W. Washington street, Los Angeles
Reamer, H.	519 Citizens Savings Bank Building, Pasadena
Reardan, L. H.	California State Life Building, Sacramento
Rebstock, E. E.	384 Post street, San Francisco
Redmond, J. M.	648 Clement street, San Francisco
Reece, W. E.	5529 Pasadena avenue, Los Angeles
Reed, A. R.	720 E. Holt avenue, Pomona
Reed, G. S.	5179½ W. Adams street, Los Angeles
Reed, H. P.	2054 University avenue, Berkeley
Reed, J. T.	714 Watts Building, San Diego

Reed, L. A.	1211 Broadway, Oakland
Reed, O. E.	28 S. First street, San Jose
Reed, U. D.	139 W. Fifty-second place, Los Angeles
Reedy, G. L.	1576 Alice street, Oakland
Rees, F. G.	2756 Sacramento boulevard, Sacramento
Rees, J. S.	Williams
Reese, B. L.	609 S. Grand avenue, Los Angeles
Reese, P. S.	412 W. Sixth street, Los Angeles
Reeves, G. H.	510 Loew's State Building, Los Angeles
Reeve, W. D.	Loew's State Building, Los Angeles
Regnart, P. S.	403 Philip street, Redwood City
Reid, E. C.	204 Citizens National Bank Building, Riverside
Reid, W. C.	1290 Seventy-third avenue, Oakland
Reid, W. T.	698½ N. Spring street, Los Angeles
Reilly, C. F.	Bank of Italy Building, Santa Rosa
Reilly, P. A.	1167 Valencia street, San Francisco
Reiss, Mayo.	351 Spring Arcade Building, Los Angeles
Rendall, R. S.	515 Rives-Strong Building, Los Angeles
Renwick, W. H.	Odd Fellows' Temple, Sacramento
Renwick, W. R.	311 E. Main street, Stockton
Repine, J. E.	Laguna Beach
Revenes, Isidor.	2202 Brooklyn avenue, Los Angeles
Reynolds, H. F.	117 E. Colorado street, Pasadena
Reynolds, W. McK.	180 University avenue, Palo Alto
Rheinschild, P. A.	1128 Broadway, Oakland
Rhodes, A. DeW.	608 Santa Monica boulevard, Santa Monica
Rhodes, C. E.	Farmers and Merchants Bank Building, Reno, Nevada
Rhodes, C. E.	910 Security Building, Los Angeles
Rhodes, M. T.	422 Mercantile Trust Company, Berkeley
Rice, C. E.	1006 W. P. Story Building, Los Angeles
Rice, C. J.	1220 Brockman Building, Los Angeles
Rice, C. L.	Miller Rutler Building, Huntington Park, West Virginia
Rice, C. S.	1006 Story Building, Los Angeles
Rice, E. V.	128 N. Citrus avenue, Covina
Rice, F. B.	Cooper Building, Watsonville
Rice, G. F.	118 Pier avenue, Ocean Park
Rice, M. S.	6404 Hollywood boulevard, Los Angeles
Rieb, C. L.	2212 Grove street, Oakland
Richard, C. P.	135 Stockton street, San Francisco
Richards, F. B.	211 W. First street, Los Angeles
Richards, H. G.	328 Phelan Building, San Francisco
Richards, J. L.	310 Ninth street, South Virginia, Minnesota
Richardson, E. E.	515 Butler Building, San Francisco
Richardson, J. M.	6418½ Hollywood boulevard, Hollywood
Richert, J. A.	2624 Mission street, San Francisco
Richmond, C. H.	Citizens Bank Building, Santa Monica
Rickle, J. L.	316 First National Bank Building, Oakland
Riddell, E. G.	Medford Building, Medford, Oregon
Ridenour, H. E.	490 Post street, San Francisco
Ridenour, Irving	51 S. Sacramento street, Lodi
Rideout, W. E.	705 Medical Building, Oakland
Ridgeway, V. W.	921 Pacific-Southwest Building, Long Beach
Riehe, H. P.	2654 University avenue, Berkeley
Riedel, B. R.	1105 E. Vernon avenue, Los Angeles
Riedel, J. P.	1489 E. Colorado street, Pasadena
Riethmuller, R. H.	609 S. Grand avenue, Los Angeles
Rietz, H. C.	833 Market street, San Francisco
Rietzke, Gustav	Millbrae
Riggle, H. L.	3200 W. Sixth street, Los Angeles
Riggelman, J. A.	701 Westlake Professional Building, Los Angeles
Riggs, E. S.	6100½ S. Broadway, Los Angeles
Riley, G. W.	8 Glen avenue, Oakland
Riley, J. E.	Ehlen and Grote Building, Orange
Rimmer, W. H.	109½ Ocean avenue, Long Beach
Rinehold, J. J.	3tna Mills
Rinehart, C. N.	1853 Arlington avenue, Los Angeles
Rissberger, Edwin	323 Geary street, San Francisco
Ritner, S. B.	201 Masonic Temple, Huntington Park
River, J. P.	3236 Foothill boulevard, Oakland
Roach, L. W.	128 N. Hawthorne avenue, Hawthorne
Roberts, A. F.	412 W. Sixth street, Los Angeles
Roberts, D. E.	Murphys
Roberts, E. K.	429 California street, Ventura
Roberts, J. C.	802 Brockman Building, Los Angeles
Roberts, N. J.	No. 1 S. Sheridan road, Waukegan, Illinois

Roberts, R. R.	Box 63, Redlands
Roberts, S. J.	3404 University avenue, Los Angeles
Robertson, J. F.	Bank of Italy, Napa
Robinson, A. McD.	25 Taylor street, San Francisco
Robinson, Louis	1052 W. Sixth street, Los Angeles
Robinson, L. L.	1003 Eleventh street, Bakersfield
Robinson, O. V.	1152 E. Fourteenth street, Oakland
Robinson, Rockwell R.	903 Garland Building, Los Angeles
Robinson, Robert R.	109 W. Third street, Long Beach
Robinson, T. O.	207 Acheson Building, Berkeley
Robinson, W. E.	307 Forum Building, Sacramento
Robinson, W. H.	405 American Bank Building, Oakland
Roby, M. E.	550 S. Broadway, Los Angeles
Roche, G. W. W.	1026 Market street, San Francisco
Roche, H. N.	995 Market street, San Francisco
Rockfellow, J. A.	Thayer Apartments, Sacramento
Rodda, G. S.	1001 Forum Building, Sacramento
Rodden, G. F.	177 Post street, San Francisco
Roddy, C. A.	La Habra
Roden, O. A.	Delta Bank Building, Rio Vista
Rodman, D. E.	315 W. Sixth street, Los Angeles
Rodolph, F. E.	291 Geary street, San Francisco
Rodgers, H. B.	Lettunich Building, Watsonville
Rogers, E. C.	San Leandro
Rogers, E. J.	American Falls, Idaho
Rogers, G. A.	204 Lyric Theatre Building, Huntington Park
Rogers, Guy	1831 Chester avenue, Bakersfield
Rogers, R. M.	15 N. Euclid avenue, Pasadena
Rogers, R. W.	2504 Sacramento street, San Francisco
Rogers, T. L.	Physicians Building, Berkeley
Rogers, W. W.	100 E. Colorado street, Pasadena
Rohner, Frank	490 Post street, San Francisco
Rohrbacher, H. W.	Stockton
Rohrer, E. J.	1031 S. Broadway, Los Angeles
Roller, O. P.	609 Consolidated Realty Building, Los Angeles
Romaine, Claude	201 Story Building, Los Angeles
Romero, Bertha	1003 Victoria street, Chihuahua, Mexico
Rominger, C. A.	422 S. Benton way, Los Angeles
Rona, Julius	715 Citizens Savings Bank Building, Pasadena
Rood, R. A.	Route 27, Newfane, New York
Roper, R. J.	3 Lawler Block, Prescott, Arizona
Rose, F. N.	1601 de Young Building, San Francisco
Rose, Joe	291 Geary street, San Francisco
Rose, O. A.	721 Main street, Martinez
Rose, R. E.	1012 Haas Building, Los Angeles
Rosell, C. G.	212 W. Sixth street, San Pedro
Rosemont, B. N.	725 Butler Building, San Francisco
Rosen, Bernhardt	135 Stockton street, San Francisco
Rosen, B. S.	532 Fifteenth street, Oakland
Rosen, D. S.	608 Hollingsworth Building, Los Angeles
Rosen, Rose W.	802½ Edgewood road, Los Angeles
Rosenbaum, A. M.	746 S. Broadway, Los Angeles
Rosenburg, J. A.	806 Brockman Building, Los Angeles
Ross, D. H.	17 S. First street, San Jose
Ross, Fred Arthur	1060 S. Broadway, Los Angeles
Ross, Fred A.	724½ K street, Sacramento
Ross, G. C.	500 First National Bank Building, Santa Ana
Ross, J. R.	1226½ N. Orange drive, Los Angeles
Ross, O. A.	Albert Lea, Minnesota
Ross, W. E.	601 Hutchinson Building, Oakland
Ross, W. R.	Reedley
Rossiter, V. A.	206 Spurgeon Building, Santa Ana
Rossman, A. G.	921 Selling Building, Portland, Oregon
Rosso, L. P.	756 S. Broadway, Los Angeles
Rosstenschcr, C. F.	1010 Union Bank Building, Los Angeles
Rosstenschcr, E. R.	444 Broadway, Milwaukee, Wisconsin
Rothenberg, Edward	291 Geary street, San Francisco
Rothenberg, Isidor	4459 Avocado street, Hollywood
Rothenberg, Louis	517 St. Paul Building, San Francisco
Rothschild, H. I.	546 Broadway, New York
Rotzoll, P. A.	177 N. State street, Chicago, Illinois
Roudebush, L. F.	3909 Russell avenue, St. Louis, Missouri
Roush, J. W.	426 Seventeenth street, Oakland
Rout, J. W.	1136½ E. Twelfth street, Los Angeles
Rowe, A. H.	1010 Broadway, Oakland

Rowe, F. M.	1005 Market street, San Francisco
Rowe, H. D.	201 Twohy Building, San Jose
Rowland, C. W.	208 Corn Belt Bank Building, Belle Plains, Iowa
Rowland, E. H.	502 First National Bank Building, Santa Ana
Rubln, M. N.	2136 Brooklyn avenue, Los Angeles
Rudee, H. E.	323 Geary street, San Francisco
Rudee, M. C.	135 University avenue, Palo Alto
Ruddy, L. M.	604 W. Forty-ninth street, Los Angeles
Rudy, L. N.	922 Pacific Mutual Building, Los Angeles
Rudkin, R. L.	231 W. Eleventh street, Tracy
Rue, A. W.	620 Galena avenue, Pasadena
Ruff, G. M.	6778 Hollywood boulevard, Hollywood
Rule, R. W.	College of P. and S., San Francisco
Rulofson, A. C. Jr.	135 Stockton street, San Francisco
Rush, D. D.	247 N. Western avenue, Los Angeles
Rush, T. J.	111 W. Sixth street, San Pedro
Russell, C. D.	108½ E. Fifth street, San Pedro
Russell, J. R.	1426 A Haight street, San Francisco
Russell, J. R.	514 Electric Building, San Diego
Russell, P. A.	304 Hawthorne avenue, Hawthorne
Russell, R. W.	705 Chapman Building, Los Angeles
Russell, S. I.	209 Main street, Kenosha, Wisconsin
Rutner, Alexander	291 Geary street, San Francisco
Ryan, H. G.	1049 Flood Building, San Francisco
Ryan, H. T.	204 Dalziel Building, Oakland
Ryder, C. C.	2875 University avenue, San Diego

S

Saadallah, N. J.	1177 Flood Building, San Francisco
Saalfeld, R. H.	209 Post street, San Francisco
Sadler, Harry	1710 N. Vermont avenue, Hollywood
Sakamoto, Sanji	1643 San Pedro avenue, Moneta
Saladana, J. J.	P. O. Box 64, Newcastle
Salisbury, S. E.	123 E. Lime avenue, Monrovia
Sams, H. L.	391 Sutter street, San Francisco
Samuels, C. G.	427 W. Fifth street, Los Angeles
Samuels, H. J.	604 Dalziel Building, Oakland
Samuels, L. G.	46 Cole street, San Francisco
Samuels, M. G.	610 S. Broadway, Los Angeles
Sand, H. J.	495 Valencia street, San Francisco
Sand, R. E.	913 Flood Building, San Francisco
Sandel, Huntington	2300½ S. Grand avenue, Los Angeles
Sanders, A. E.	609 S. Grand avenue, Los Angeles
Sanford, H. M.	416 Wakefield Building, Oakland
Sands, D. S.	36 S. Chestnut place, Long Beach
Sargent, W. E.	Gettysburg, South Dakota
Sarll, F. E.	Madera
Sasman, Fred	1047 Fifth street, San Diego
Sasb, S. J.	517 Bank of San Jose Building, San Jose
Sato, Hirokichi	421½ M street, Sacramento
Sato, Tomejiro	310 M street, Sacramento
Saul, David	608 Masonic avenue, San Francisco
Saul, O. M.	304 Clement street, San Francisco
Saulter, Bruce	Farmers and Merchants Bank Building, Reno, Nevada
Saunders, A. E.	5384 Long Beach boulevard, Long Beach
Savage, A. H.	237½ S. Pacific boulevard, Huntington Park
Savage, C. W.	2339 Ward street, Berkeley
Savage, F. L.	Livermore
Savage, T. M.	634 S. Western avenue, Los Angeles
Saville, E. G.	Fifteenth and Lawrence street, Denver Colorado
Saylin, David	1512 Ocean Front, Venice
Sayre, C. H.	720 Jones Building, Tacoma, Washington
Saxby, J. B. Jr.	1525 State street, Santa Barbara
Saxby, J. B.	1525 State street, Santa Barbara
Scannavino, J. A.	346 Columbus avenue, San Francisco
Schacht, C. W.	Jackson
Schader, F. P.	208 Consolidated Building, Los Angeles
Schaefer, P. (Mrs. Eckman)	516 Sutter street, San Francisco
Schaefer, S. G.	Bush Building, Los Angeles
Schafhlrt, J. B.	277 Bacon Building, Oakland
Scheffel, A. B.	Ponca, Nebraska
Scheib, H. J.	101 Woodland avenue, San Francisco
Scheu, R. E.	504 Haight street, San Francisco
Schewe, E. F.	237½ S. Pacific boulevard, Huntington Park

Schleck, A. G.	820 Urbano street, San Francisco
Schildwachter, E. C.	P. O. Box 42, Compton
Schildwachter, F. D.	609 S. Grand avenue, Los Angeles
Schildwachter, G. H.	Main and Tamarind, Compton
Schildwachter, H. B.	821 Citizens National Bank Building, Los Angeles
Schildwachter, L. C.	453 S. Spring street, Los Angeles
Schiller, Maurice	812 First National Bank Building, San Diego
Schilling, G. E.	203A D street, Marysville
Schlicht, O. J.	8027 Santa Monica boulevard, Los Angeles
Schlichter, Fred	Box 263, Fellows
Schlott, E. F.	705 Hayes street, San Francisco
Schmid, A. A.	1217 Hermosa avenue, Hermosa Beach
Schmidbauer, G. A.	Willits
Schmidt, C. W.	Oakland Bank Building, Oakland
Schmitz, W. L.	823 Pacific Mutual Building, Los Angeles
Schmohl, L. W.	1062 Divisadero street, San Francisco
Schneider, E. F.	8 N. Sutter street, Stockton
Schneider, J. C.	1130 Second street, Napa
Schock, J. L. B.	Station Hospital, Presidio, San Francisco
Schoenwald, O. A.	125 Broadway, Oakland
Scholz, E. E.	618 Metropolitan Theatre Building, Los Angeles
Schord, M. H.	210 Post street, San Francisco
Schott, W. E.	1128 Broadway, Oakland
Schraft, A. C.	291 Geary street, San Francisco
Schraft, R. O.	240 Stockton street, San Francisco
Schramm, W. C.	3805 Twenty-fourth street, San Francisco
Schroeder, B. L. J.	901 Flood Building, San Francisco
Schroeder, E. R.	2328 Santa Clara avenue, Alameda
Schroeder, H. C. H.	636 Thirty-ninth avenue, San Francisco
Schroeder, R. A.	908 Edwards and Wilkey Building, Los Angeles
Schubert, E. G.	108 Anglo Bank Building, San Francisco
Schubert, F. W.	1568 Eighth avenue, San Francisco
Schuchard, L. W.	1023 Flood Building, San Francisco
Schuessler, R. W.	303 Pantages Theatre Building, Los Angeles
Schulze, J. H.	First National Bank Building, Fairfield
Schultz, E. J.	Taft Building, Hollywood
Schultz, J. J.	3192 Second street, San Francisco
Schumacher, Fred	57 Porter Building, San Jose
Schwalb, A. L.	13 S. Second street, San Jose
Schwamm, J. A.	304 S. Broadway, Los Angeles
Schwamer, A. D.	615 Wakefield Building, Oakland
Schwamer, R. A.	1115a Taft Building, Hollywood
Schwamer, W. F.	618 Wakefield Building, Oakland
Schwartz, Alexander	1163 Flood Building, San Francisco
Schwartz, A. S.	357 S. Hill street, Los Angeles
Schwartz, R. H.	5348 Summer avenue, Eagle Rock
Schwartz, S. A.	577 Flood Building, San Francisco
Schwartz, W. E.	1019 Hollingsworth Building, Los Angeles
Schwarz, C. G.	577 Fourteenth street, Oakland
Schwarz, W. P.	803 Butler Building, San Francisco
Scott, A. E.	135 Stockton street, San Francisco
Scott, C. W.	1353 Fruitvale avenue, Oakland
Scott, E. F.	Bank of Italy Building, Hollister
Scott, Edna M.	291 Geary street, San Francisco
Scott, E. S.	9603 E. Fourteenth street, Oakland
Scott, E. W.	10 Embarcadero street, San Francisco
Scott, F. F.	1353 Fruitvale avenue, Oakland
Scott, F. T.	1018 Eighth street, Sacramento
Scott, H. O.	125 1/2 N. Brand boulevard, Glendale
Scott, J. H.	306 Bryte Building, Sacramento
Scott, M. E.	Fort Sam Houston, San Antonio, Texas
Scott, M. I.	2239 Blake street, Berkeley
Scott, S. B.	291 Geary street, San Francisco
Scott, V. E.	291 Geary street, San Francisco
Scott, W. K.	3050 College avenue, Berkeley
Seovel, J. W.	
Major Dental Corps, U. S. Army Station, Army Station Hospital, Houston, Texas	
Scruggs, J. E.	1104 Pacific S. W. Building, Fresno
Seudder, R. C.	957 S. St. Andrews place, Los Angeles
Seager, H. L.	291 Geary street, San Francisco
Seager, J. H.	Sebastopol
Seagrave, C. E.	533 Valencia street, San Francisco
Seagrave, W. G.	533 Valencia street, San Francisco
Seaman, C. E.	509 Mercantile Bank Building, Berkeley

Seaman, E. M. Jr.	2412 Bancroft way, Berkeley
Searcy, C. W.	Covina
Seavey, A. J.	933 Pacific Mutual Building, Los Angeles
Seelinger, R. J.	519 Wakefield Building, Oakland
Seely, M. J.	1991 Howard street, San Francisco
Seffer, R. O.	1944 Fruitvale avenue, Oakland
Sehorn, W. A.	Morgan Hill
Selbel, P. H.	350 Post street, San Francisco
Seldel, F. W.	604 Security Building, Hollywood
Seidenberg, E. I.	640 Cherry avenue, Long Beach
Selferd, F. J.	808 Butler Building, San Francisco
Seligman, T. I.	912 Butler Building, San Francisco
Sellock, G. A.	516 Sutter street, San Francisco
Selleck, S. D.	2951 Fillmore street, San Francisco
Sellwood, R. H.	608 Story Building, Los Angeles
Senseney, H. E.	756 S. Broadway, Los Angeles
Sergis, John	Keyes
Setzer, E. M.	1904 Franklin street, Oakland
Sewell, J. K.	525 S. Myrtle avenue, Monrovia
Sewell, P. P.	240 Stockton street, San Francisco
Sexton, C. J.	109 W. Third street, Long Beach
Seydel, F. W.	4418 Second street, Chico
Seymour, J. C.	3842 Park boulevard, San Diego
Seymour, P. B.	Farmers and Merchants Bank Building, Long Beach
Shaffer, H. J.	Second and G streets, Davis
Shaffer, H. M.	926 Pacific S. S. Building, Long Beach
Shaffer, W. H.	970 Wilshire boulevard, Los Angeles
Shafor, C. G.	941 Pacific Mutual Building, Los Angeles
Shade, L. F.	1540 San Pablo avenue, Oakland
Shane, J. H.	1119 Market street, San Francisco
Shankey, W. G.	323 Geary street, San Francisco
Shanklin, R. L.	1414 Division avenue, Tacoma, Washington
Shannon, H. L.	Post Office Building, Selma
Shannon, H. R.	208 W Canon Perdido, Santa Barbara
Shapiro, Joseph	2452 San Bruno avenue, San Francisco
Shapiro, Miriam	3000 W. Eighth street, Los Angeles
Shapiro, Samuel	1615 Polk street, San Francisco
Sharp, F. E.	808 W. P. Story Building, Los Angeles
Sharp, G. C.	16 N. Marengo avenue, Pasadena
Sharp, H. C.	8801 Fourteenth avenue, South Seattle, Washington
Sharp, J. G.	710 Butler Building, San Francisco
Sharp, W. F.	350 Post street, San Francisco
Shartel, W. W.	802 Broadway arcade Building, Los Angeles
Shaw, A. A.	Sunland
Shaw, A. J.	Ong Building, South Pasadena
Shaw, A. S.	1014 S. San Joaquin street, Stockton
Shaw, C. A.	135 Stockton street, San Francisco
Shaw, E. C.	830 Bank of Italy Building, Los Angeles
Shaw, F. I.	315 Cobb Building, Seattle, Washington
Shaw, H. H.	Cambria
Shaw, I. G.	1001 Tenth street, Sacramento
Shaw, J. F.	4120 Telegraph avenue, Oakland
Shaw, R. W.	203 Hillstreet Building, Los Angeles
Shaw, S. J.	424 S. Broadway, Los Angeles
Shaw, W. B. J.	1388 E. Washington street, Pasadena
Shay, W. W.	608 Story Building, Los Angeles
Shea, F. M.	Main street, Watsonville
Sheafer, J. G.	5137 Chesley avenue, Los Angeles
Sheehan, P. E.	203 Hollingsworth Building, Los Angeles
Sheets, R. E.	109½ N. Market street, Inglewood
Sheffer, W. G.	586 Flood Building, San Francisco
Shelhorn, A. L.	809 Story Building, Los Angeles
Shelton, H. E.	401 Koerber Building, Berkeley
Shenefield, P. R.	722 Main street, Ventura
Shenson, D. B.	1635 Fillmore street, San Francisco
Shepard, S. B.	1027 Tenth street, Sacramento
Shepard, William	2234 Santa Clara avenue, Alameda
Shepherd, C. W.	810 Commercial and Savings Bank Building, Stockton
Shepherd, G. F.	Best Building, San Leandro
Shepherd, H. B.	Cazenovia, New York
Sheppard, C. C.	2054 University avenue, Berkeley
Sheppard, H. M.	P. O. Box 294, Callistoga
Sheppard, R. H.	Post Office Building, Redding
Sherer, A. C.	808 Hollingsworth Building, Los Angeles
Sherer, R. E.	808 Hollingsworth Building, Los Angeles

Sherman, C. A.	2489 Mission street, San Francisco
Sherman, C. R.	2489 Mission street, San Francisco
Sherman, E. C.	1009 Taft Building, Hollywood
Sherman, G. W.	238 Broadway, San Diego
Sherman, L. A.	321 W. Third street, Los Angeles
Sherman, W. A.	312 Bradbury Building, Los Angeles
Sherman, W. T.	Book Building, Detroit, Michigan
Sherred, R. W.	111 E. Broadway, Glendale
Sherwood, E. W.	1005 Market street, San Francisco
Shields, C. A.	Half Moon Bay
Shiell, O. B.	219 W. Seventh street, Los Angeles
Shiina, Tatsunosuki.	105 E. First street, Los Angeles
Shinn, C. E.	Citizens Bank Building, Ashland, Oregon
Shirayama, Kiiichi	1435 Kern street, Fresno
Shirk, E. I.	1321 Derry street, Harrisburg, Pennsylvania
Shirley, R. E.	6381 Hollywood boulevard, Hollywood
Shooff, W. R.	212 Wilcox Building, Los Angeles
Shoemaker, H. O.	1405 Clement street, San Francisco
Shoemaker, R. H.	42 N. Raymond avenue, Pasadena
Shone, L. B.	135 Stockton street, San Francisco
Shooshan, E. D.	8 S. Wilson avenue, Alhambra
Shores, F. W.	427 Seventeenth street, Oakland
Short, E. N.	664 Phelan Building, San Francisco
Short, F. E.	711 Medico Dental Building, San Francisco
Shotiglians, J. M.	53 Octavia street, San Francisco
Shottenhamer, C. A.	406 Garden City Bank Building, San Jose
Shriber, J. D.	6569 S. Normandie avenue, Los Angeles
Shuey, G. E.	1205 E. Fourteenth street, Oakland
Shumard, E. C.	Army Building, Coalinga
Sibley, G. J.	1265 W. Eighty-third place, Los Angeles
Sibley, W. E.	1006 Story Building, Los Angeles
Sichel, Henry	291 Geary street, San Francisco
Sichel, Leo.	209 Post street, San Francisco
Siefkin, C. W.	Rolfe, Iowa
Siegle, J. C.	Tacoma Theatre Building, Tacoma, Washington
Siever, Leonard	408 Professional Building, Pasadena
Sievers, G. E. J. F.	1004 Union Bank Building, Los Angeles
Siewert, A. D.	404 Citizens Savings Bank Building, Pasadena
Sikora, P. F.	3510 Eighteenth street, San Francisco
Silk, C. M.	4096 Eighteenth street, San Francisco
Silva, S. J.	First National Bank Building, Oakland
Silver, Alexander	1409 W. Adams street, Los Angeles
Silver, J. H.	5405 S. Vermont avenue, Los Angeles
Silveria, Joe	362½ Canal avenue, Wilmington
Silverberg, H. M.	1062½ N. Western avenue, Los Angeles
Silverman, J. M.	906 Medico Dental Building, Los Angeles
Silverman, Max	208 E. Sixty-seventh street, Los Angeles
Silvernall, C. H.	Bridgeport, Nebraska
Silvernale, H. W.	228 Santa Monica boulevard, Santa Monica
Simard, E. E.	1920 Mariposa street, Fresno
Simmers, W. E., Jr.	93 King street, Santa Cruz
Simmons, B. F.	1393 El Centro avenue, Oakland
Simmons, W. H.	680 Fourteenth street, Oakland
Simons, B. R.	942 Market street, Philadelphia, Pennsylvania
Simonton, F. V. A.	209 Post street, San Francisco
Simonton, G. W.	San Quentin
Simpson, A. L.	2314 Thirteenth street, San Diego
Simpson, J. H.	Placentia, Orange County
Simms, J. B.	903 Tenth street, Modesto
Sins, J. H.	223½ N. Crawford street, Downey
Sims, T. F.	905 Tenth street, Modesto
Sinai, Charles	1904 Franklin street, Oakland
Sinai, W. W.	1904 Franklin street, Oakland
Sinclair, L. W.	504 Black Building, Los Angeles
Singleton, L. A.	1808 State street, Santa Barbara
Sink, J. R.	1516 Union street, San Francisco
Sisson, E. K.	273 B street, San Mateo
Sitherwood, D. L.	3552½ S. Western avenue, Los Angeles
Sitkin, John	4510½ Moneta avenue, Los Angeles
Skelly, Eugene	3468 Mission street, San Francisco
Skinner, C. G.	2007 Wilshire boulevard, Los Angeles
Skinner, R. B.	1208 Atlantic avenue, Long Beach
Skivington, J. K.	8 N. Sutter street, Stockton
Slagerman, S. L.	323½ Center street, Taft
Slasor, R. V.	247 N. Western avenue, Los Angeles
Slater, R. B.	1404 Park street, Alameda

Slaughter, J. A.	1109 N. Vermont avenue, Los Angeles
Sloate, A. H.	602 S. Alvarado street, Los Angeles
Sloman, E. G.	College of Physicians and Surgeons, San Francisco
Smale, J. Y.	7001 Watscha, Culver City
Smathers, H. A.	217 Jefferson Standard Building, Greensboro, North Carolina
Smedley, W. P.	610 California Building, Denver, Colorado
Smith, A. B.	232 W. Second street, Los Angeles
Smith, A. D.	R. F. D. Box 423, Lomita
Smith, A. E.	1501 S. Figueroa street, Los Angeles
Smith, A. J.	306 Fortieth street, Oakland
Smith, A. L.	177 N. Primrose avenue, Monrovia
Smith, C. E.	1608 S. Garey avenue, Pomona
Smith, C. L.	Gill Building, Tulare
Smith, D. R.	427 Oak street, Ventura
Smith, E. G.	1361 Park street, Alameda
Smith, E. L.	Gill Building, Tulare
Smith, E. R.	490 Post street, San Francisco
Smith, E. R.	1695 Haight street, San Francisco
Smith, F. A.	508 Medical Building, Oakland
Smith, F. D.	First National Bank Building, Eureka
Smith, F. G.	128 1/2 Sixth street, San Pedro
Smith, F. H.	1621 1/2 E. Thirteenth street, Portland, Oregon
Smith, F. H.	202 Mann Building, San Fernando
Smith, F. J.	58 First street, San Jose
Smith, F. T.	1392 Haight street, San Francisco
Smith, G. H.	822 Water street, Sausalito
Smith, G. R.	1107 Stanford avenue, Oakland
Smith, G. V.	1008 Watts Building, San Diego
Smith, G. W.	Virginia, Illinois
Smith, H. A.	607 S. Hill street, Los Angeles
Smith, H. D.	1921 Enclnal avenue, Alameda
Smith, H. C.	2606 Halldale avenue, Los Angeles
Smith, H. H.	1121 Taft Building, Hollywood
Smith, H. I.	323 Geary street, San Francisco
Smith, H. J.	409 California State Life Building, Sacramento
Smith, H. R.	U. S. Veterans Hospital No. 104, San Fernando
Smith, H. O.	Fifth and Whittier boulevard, Montebello
Smith, H. S.	First National Bank Building, San Diego
Smith, I. L.	1955A E. First street, Los Angeles
Smith, J. A.	Surprise Hotel, Cedarville
Smith, J. C.	Bank of Italy Building, Merced
Smith, J. G.	1118 Marsh-Strong Building, Los Angeles
Smith, J. H.	1049 N. Havenhurst drive, Hollywood
Smith, J. R.	608 Watts Building, San Diego
Smith, J. W.	124 Lyon street, San Francisco
Smith, L. E.	218 Lettunich Building, Watsonville
Smith, L. H.	421 Forum Building, Sacramento
Smith, L. T.	Garden City Bank Building, San Jose
Smith, Maurice	901 Black Building, Los Angeles
Smith, M. A.	1706 W. Forty-eighth street, Los Angeles
Smith, M. E.	153 University avenue, Palo Alto
Smith, Mulford L.	631 Metropolitan Building, Long Beach
Smith, Marquis L.	Los Altos
Smith, M. P.	513 California State Life Building, Sacramento
Smith, N. R.	California Bank Building, Santa Monica
Smith, N. R.	915 Edwards and Wildey Building, Los Angeles
Smith, R. B.	406 Los Angeles Railway Building, Los Angeles
Smith, Robert E.	301 Forum Building, Sacramento
Smith, R. E.	719 1/2 K. street, Sacramento
Smith, R. F.	1303 Castro street, San Francisco
Smith, S. A.	703 Bancroft Building, San Diego
Smith, S. J.	7828 Girard street, La Jolla
Smith, T. N. M.	402 Chapman Building, Los Angeles
Smith, T. S.	209 Post street, San Francisco
Smith, V. F.	5412 1/2 S. Vermont avenue, Los Angeles
Smith, V. J.	307 S. Hill street, Los Angeles
Smith, V. V.	Box 381, Rio Vista
Smith, W. C.	600 Citizens Savings Bank Building, Pasadena
Smith, W. L.	17 Rubel Building, Santa Maria
Smith, W. R.	108 W. Main street, Alhambra
Smulson, Harry	1111 McAllister street, San Francisco
Smyth, T. U.	240 Stockton street, San Francisco
Smith, W. J.	808 Easton Building, Oakland
Snapp, J. H.	214 Terminal Building, Youngstown, Ohio
Snaveley, M. E.	2316 1/2 S. Union avenue, Los Angeles
Snell, Edward	407 San Benito street, Hollister

Snell, E. W.	874 Flood Building, San Francisco
Snell, G. L.	235 Third avenue, San Mateo
Snell, J. B.	613 Marin street, Vallejo
Snipes, T. W.	808 Professional Building, Pasadena
Snodgrass, E. F.	710 Story Building, Los Angeles
Snook, J. C.	320 National avenue, National City
Snow, F. T.	Bank of San Jose, San Jose
Snyder, G. A.	Snyder Building, San Luis Obispo
Snyder, H. D.	Key Building, Taft
Snyder, J. W.	2209 W. Washington street, Los Angeles
Snyder, N. A.	619 Marsh-Strong Building, Los Angeles
Sobey, A. L.	Mercantile Trust Building, Berkeley
Sobey, A. W.	870 Market street, San Francisco
Soderstrom, E. F.	910 Eleventh street, Modesto
Soher, H. C.	512 Phelan Building, San Francisco
Sohl, C. C.	2588 Mission street, San Francisco
Soister, J. C.	130 N. avenue 64, Los Angeles
Solier, C. W.	4657 Melbourne avenue, Hollywood
Solley, A. A.	926 Butler Building, San Francisco
Somersett, J. C.	177 Post street, San Francisco
Somerville, J. A.	1800 San Pedro street, Los Angeles
Somerville, V. J.	1800 San Pedro street, Los Angeles
Sonthelmer, A. R.	97 Anzuals avenue, San Jose
Sorensen, Alfred	1302 S. Figueroa street, Los Angeles
Sorensen, H. W.	323 Geary street, San Francisco
Sorenson, Edward	1306 Valencia street, Los Angeles
Soules, G. H.	2251 Telegraph avenue, Berkeley
Soule, S. H. Jr.	Commercial Exchange Building, Los Angeles
Spalte, B. R.	5263 Locksley avenue, Oakland
Spangler, N. R.	2044 Mariposa street, Fresno
Sparhawk, E. E.	2952 College avenue, Berkeley
Sparks, A. E.	9 S. California street, Stockton
Sparks, E. F. K.	1221 Marsh-Strong Building, Los Angeles
Spare, H. I.	2510 Bancroft way, Berkeley
Sparks, P. A.	506 S. Hill street, Los Angeles
Sparrevohn, H. R.	650 S. Figueroa street, Los Angeles
Sparrow, W. J.	733 1/2 Main street, Ventura
Spates, A. P.	635 Baker avenue, Bell
Spates, W. L.	222 E. Center street, Anaheim
Speer, A. H.	410 Markwell Building, Long Beach
Speer, G. B.	512 W. P. Story Building, Los Angeles
Speicher, R. A.	606 S. Hill street, Los Angeles
Spencer, R. L.	1105 Chapman Building, Los Angeles
Spicer, P. F.	504 Security Bank Building, Long Beach
Spith, R. D.	201 Sanchez street, San Francisco
Spinks, A. M.	510 S. Spring street, Los Angeles
Spinks, M. E.	239 Walton place, Los Angeles
Spinks, W. H.	904 Security Building, Los Angeles
Spinney, H. L.	1515 State street, Santa Barbara
Spires, E. C.	Myrtle Point, Oregon
Sprague, G. H.	Lone Pine
Sprake, W. T.	Casselton, North Dakota
Sprauer, O. G.	703 Valencia street, Los Angeles
Spridgen, W. A.	Masonic Building, Tracy
Squier, R. M.	Behlow Building, Napa
Squire, W. E.	5044 Eagle Rock boulevard, Los Angeles
Squires, C. W.	Sonora
Squires, M. O.	678 Market street, San Francisco
Stabler, A. C.	Anderson
Stabler, C. E.	218 Elks Building, Stockton
Stackpole, E. V.	406 Butler Building, San Francisco
Staire, H. M.	Oxnard
Stalder, J. M.	1904 Franklin street, Oakland
Staley, F. G.	427 W. Fifth street, Los Angeles
Stallard, Harvey	247 Spreckels Building, San Diego
Stallman, G. E.	29 Poplar street, San Jose
Stambaugh, C. D.	311 Consolidated Building, Los Angeles
Stamer, J. A.	702 Farmers and Merchants Bank Building, Stockton
Standefer, H. F.	512 S. Broadway, Los Angeles
Standlee, E. J. Jr.	118 Pier avenue, Ocean Park
Stanford, G. G.	277 Bacon Building, Oakland
Stanley, J. W.	950 W. Twenty-third street, Los Angeles
Stanley, W. L.	Trust Building, Santa Cruz
Stannard, G. E.	County Health, Montebello Schools, Montebello
Stansbury, W. L.	767 Villa street, Mountain View

Stapff, F. W.	816 Butler Building, San Francisco
Staples, F. E.	Corner Sixth and Grand avenue, Los Angeles
Stark, T. A.	323 Geary street, San Francisco
Stark, Walter	802 Medico-Dental Building, Los Angeles
Stark, W. G.	412 W. Sixth street, Los Angeles
Stauter, C. E.	5306 Loleta avenue, Eagle Rock
Stava, R. A.	1140 Castalia avenue, Los Angeles
St. Clair, J. A.	Route E, Box 215, Modesto
St. Clair, J. H.	833 Main street, Riverside
Steadman, E. A.	602 $\frac{1}{2}$ Montgomery street, Oroville
Stealey, T. S.	Flood Building, San Francisco
Stebbins, F. E.	1525 State street, Santa Barbara
Steele, J. F.	219 S. Fremont street, Los Angeles
Steen, J. F.	1010 Edwards Wildey Building, Los Angeles
Steenberg, J. C.	Southern California State Hospital, Patton
Steeves, P. A.	514 Griffith McKenzie Building, Fresno
Stein, S. J.	410 Flood Building, San Francisco
Steinberg, Harry	348 Flood Building, San Francisco
Steinberg, S.	544 Flood Building, San Francisco
Steiner, C. C.	412 Hollingsworth Building, Los Angeles
Steinhilber, Minnie M. (Mrs. Proctor)	812 W. P. Story Building, Los Angeles
Steinmetz, Henry	488 Thirteenth street, Oakland
Steinwand, A. R.	33 Locust street, Santa Cruz
Steffan, J. F.	291 Geary street, San Francisco
Steninger, G. E.	490 Post street, San Francisco
Stephens, C. J.	914 Shreve Building, San Francisco
Stephenson, H. H.	Peoples Savings Bank Building, Sacramento
Stern, Emil	816 Butler Building, San Francisco
Stern, Leslie	St. Helena
Stevens, A. J.	Santa Cruz
Stevens, A. J.	1188 Flood Building, San Francisco
Stevens, C. W. Jr.	1315 W. Twenty-fourth street, Los Angeles
Stevenson, D. R.	315 Citizens National Bank Building, Riverside
Stevenson, E. R.	Oakland, Oregon
Stevenson, H. H.	1119 Howard Building, San Francisco
Stevenson, J. E.	310 Maegley Tickner Building, Portland, Oregon
Stewart, A. B.	1206 Medico-Dental Building, Los Angeles
Stewart, C. L.	Thomas Building, Grass Valley
Stewart, G. H.	1121 Washington street, Oakland
Stewart, L. K.	111 S. Los Robles avenue, Pasadena
Stewart, M. B.	1229 N. Broadway, Los Angeles
Stewart, Robert	Quincy
Stewart, R. W.	404 Markwell Building, Long Beach
Stibolt, J. P.	601 Watts Building, San Diego
Stickel, B. J.	1026 Market street, San Francisco
Stickel, E. J.	3 Fourth street, San Francisco
Stickney, F. W.	523a Fourth street, Santa Rosa
Stiles, H.	166 Geary street, San Francisco
Stineman, J. H.	532 Fifteenth street, Oakland
Stinson, C. G.	Arbuckle
Stoakes, F. O.	217 Elmwood court, Riverside
Stock, C. A.	1002 Macdonald avenue, Richmond
Stockfleth, F. H.	Rose Hill, Kirland, Washington
Stockman, D. D.	1201 Desert Bank Building, Salt Lake City, Utah
Stockton, F. W.	6778 Hollywood boulevard, Los Angeles
Stofflett, J. H.	Bishop
Stoker, J. O.	504 Chapman Building, Los Angeles
Stoker, R. E.	504 Chapman Building, Los Angeles
Stokes, A. W.	830 Market street, San Francisco
Stokes, F. R.	678 Flood Building, San Francisco
Stokes, T. P.	209 Post street, San Francisco
Stoll, B. F.	986 Flood Building, San Francisco
Stoll, C. G.	2623 Mission street, San Francisco
Stone, F. G.	103 N. Brand avenue, Glendale
Stone, H. A.	1012 Market street, San Francisco
Stone, H. C.	Lyon Block, El Cajon
Stone, J. T.	Prince Building, Petaluma
Stone, L. H.	Lakeport
Stone, R. B.	821 S. Figueroa street, Los Angeles
Stone, R. W.	209 Gibson Building, Pasadena
Stonebrook, H. B.	15 N. Raymond avenue, Pasadena
Stoodley, G. F.	2490 Channing way, Berkeley
Storm, R. H.	311 Main street, Salinas
Stover, W. T.	801 Chapman Building, Los Angeles

Stowe, V. A.	424 S. Broadway, Los Angeles
Strasser, J. E.	104½ W. Seventh street, Los Angeles
Straub, H. E.	515 Professional Building, Los Angeles
Straub, H. L.	505 Pacific Mutual Building, Los Angeles
Straub, W. J.	240 Stockton street, San Francisco
Street, W. A.	Medico-Dental Building, San Francisco
Streeter, M. J.	3115 Webster street, Oakland
Strickland, S. L.	2425 Fillmore street, San Francisco
Strickland, W. H.	2425 Fillmore street, San Francisco
Striegel, R. E.	215 W. Seventh street, Los Angeles
Strong, R. B.	620 Markwell Building, Long Beach
Strong, T. E.	1944 Fillmore street, San Francisco
Strub, C. H.	702 Market street, San Francisco
Strycker, W. P.	3275 Sacramento street, San Francisco
Stryker, H. A.	1101 Medico-Dental Building, Los Angeles
Stryker, W. C.	Citizens Savings Bank Building, Pasadena
Stuart, C. E.	825 Main street, Ventura
Stuart, H. H.	335 F' street, Eureka
Sturgeon, H. S.	310 Chamber of Commerce, Los Angeles
Stuttmeister, W. O.	1240 McAllister street, San Francisco
Suess, O. G.	315 S. Western avenue, Los Angeles
Suggett, A. H.	915 Butler Building, San Francisco
Sullivan, A. S.	1180 Flood Building, San Francisco
Sullivan, D. J.	3197 Sixteenth street, San Francisco
Sullivan, G. X.	4096 Eighteenth street, San Francisco
Sullivan, H. F.	1225 Broadway, Oakland
Sullivan, J. M.	1949 Grove street, Berkeley
Sullivan, L. D.	P. O. Box 426, Ruth, Nevada
Sullivan, T. H.	4096 Eighteenth street, San Francisco
Summers, R. A.	American Bank Building, Oakland
Sunderland, Egbert	405 S. Hill street, Los Angeles
Sunderman, W. E.	National Trust Building, Charleston, Illinois
Sutherland, A. W.	Lindsay
Sutherland, B. C.	Suite 5, Ehlen & Grote Building, Orange
Sutherland, H. G.	310 National Bank Building, Bellingham, Washington
Sutliff, F. C.	Fourth and Solano, Cornlug
Sutton, C. L.	11 W. Pedregosa street, Santa Barbara
Sutton, F. W.	322 Security Building, Glendale
Sutton, P. R.	490 Post street, San Francisco
Swan, V. R.	573 S. Lake avenue, Pasadena
Swain, Homer	336 Broadway, Chico
Swartz, Ray	Valley Bank Building, Lompoc
Sweasey, A. W.	American Bank Building, San Leandro
Sweeney, M. P.	C street, Fortuna
Sweeney, P. A.	104½ W. Seventh street, Los Angeles
Sweet, B. F.	802 Canal street, Wilmington
Sweet, C. A.	242 Moss avenue, Oakland
Sweet, G. H.	242 Moss avenue, Oakland
Sweet, H. A.	520 W. Seventh street, Los Angeles
Sweet, T. R.	242 Moss avenue, Oakland
Sweet, W. S.	904 Pacific Northwestern Building, Long Beach
Sweetnam, A. P.	111 Main street, Sebastopol
Sweetnam, J. E.	402 Fairview boulevard, Inglewood
Swendiman, G. A.	N. W. National Bank Building, Grand Forks, North Dakota
Sweningsen, S. W.	1008 Security Building, Long Beach
Swenson, E. A.	Lawlor block, Prescott, Arizona
Swift, H. M.	408 Story Building, Los Angeles
Switzer, J. O.	509 Flood Building, San Francisco
Sydenstricker, C. S.	905 California State Life Building, Sacramento
Sykes, A. E.	Easton Building, Oakland
Sykes, Norris	332½ Washington street, Portland, Oregon
Sylva, F. K.	432 Damon Building, Honolulu, T. H.
Sylvester, A. J.	1702 Polk street, San Francisco
Sylvester, C. W.	108½ E. Sixth street, San Pedro
Symington, W. H. L.	200 Juniper Building, Santa Monica
Symmes, C. W.	606 S. Hill street, Los Angeles
Symmons, S. J.	240 Stockton street, San Francisco
Syverud, H. M.	First National Bank Building, Canton, South Dakota

T

Tabb, W. T.	Gilroy
Taber, C. M.	2096 Mission street, San Francisco
Taber, M. E.	121 S. Temple street, Compton
Tafjen, P. M.	1325 Fourth avenue, San Francisco

Taft, F. D.	577 Fourteenth street, Oakland
Tagg, P. A.	221 Beaty Building, Modesto
Taggart, J. E.	139 Bank street, Burlingame, Vermont
Tait, E. R.	532 Emerson street, Palo Alto
Tait, J. E.	Pennsylvania boulevard, Butte, Montana
Takeda, Isamu	506 Fifth street, San Diego
Talbot, J. L.	108½ Ocean avenue, Lompoc
Tambling, A. R.	1444 San Pablo avenue, Oakland
Tanaka, F. F.	502 Wright & Callender Building, Los Angeles
Tanaka, Toshi	1530 Post street, San Francisco
Tanenbaum, N. G.	810 Merritt Building, Los Angeles
Tanner, Dora B.	1125 Marsh-Strong Building, Los Angeles
Tashjian, L. D. S.	1421 Van Ness avenue, Fresno
Tashjian, V. A. K.	Republican Building, Fresno
Tate, J. T.	356 S. Broadway, Los Angeles
Tate, S. P. Jr.	301 Bacon Block, Oakland
Taylor, A. Q.	213 S. Broadway, Los Angeles
Taylor, A. W.	1446 Grove street, Berkeley
Taylor, B. S.	619 Commercial and Savings Bank Building, Stockton
Taylor, C. G.	1261 Bay street, San Francisco
Taylor, C. G.	912 Macdonald avenue, Richmond
Taylor, F. M.	425 W. E street, Ontario
Taylor, F. S.	213 S. Broadway, Los Angeles
Taylor, H. H.	912 Watts Building San Diego
Taylor, H. L.	6139 Hollywood boulevard, Hollywood
Taylor, J. E.	6778 Hollywood boulevard, Los Angeles
Taylor, L. J.	916 Van Nuys Building, Los Angeles
Taylor, R. H.	618 Wakefield Building, Oakland
Taylor, R. L. Jr.	P. O. Box 669, San Anselmo
Taylor, R. L.	Cheda Building, San Anselmo
Taylor, R. W.	2008 W. Seventh street, Los Angeles
Taylor, V. S.	502 Marine Bank Building, Long Beach
Taylor, W. J.	902 Forum Building, Sacramento
Taylor, W. G.	1018 Taft Building, Hollywood
Taylor, W. M.	2525 Market street, Oakland
Taylor, W. N.	Alta
Teale, B. A.	917 Forum Building, Sacramento
Tedford, W. G.	6778 Hollywood boulevard, Hollywood
Teege, Harry	607 S. Hill street, Los Angeles
Teepie, W. D.	118 S. Rampart street, Los Angeles
Teeter, M. H.	Monticello, Iowa
Tellez, A. C.	5874 Hollywood boulevard, Hollywood
Tennis, P. C.	523 W. Sixth street, Los Angeles
Tennyson, C. B.	20 W. Pine street, Lodi
Tennyson, H. A.	84 N. First street, San Jose
Teresi, Philip	239½ S. Spring street, Los Angeles
Terry, C. H.	244 Pacific Building, San Francisco
Terwilliger, G. H.	1108 E. Fourteenth street, Oakland
Terwilliger, K. F.	2253 Clement street, San Francisco
Terzian, J. G.	2405 S. Hoover street, Los Angeles
Terzian, P. G.	4442 Mission street, San Francisco
Tevriz, M. M.	10 Bank Building, 104 Cummings street, Los Angeles
Tews, H. A. L.	826 E. Sixty-first street, Chicago, Illinois
Tharp, H. J.	11112 S. Michigan avenue, Chicago, Illinois
Thatcher, H. M.	3 Fifth street, San Francisco
Thatcher, J. A.	490 Post street, San Francisco
Thatcher, J. W.	3 Fifth street, San Francisco
Thayer, B. J.	209 Fourth street, Taft
Thayer, R. F.	803 Fifty-fifth street, Oakland
Thee, E. J.	245½ S. Western avenue, Los Angeles
Therof, G. A.	Livermore
Thilenius, A. O.	1272 S. Bronson street, Los Angeles
Thomas, C. L.	810 Hollingsworth building, Los Angeles
Thomas, G. A.	548 American avenue, Long Beach
Thomas, H. G.	Blythe
Thomas, J. R.	1'kiah
Thomas, Montgomery	720 Griffith McKenzie Building, Fresno
Thomas, W. F.	611 American Bank Building, Oakland
Thomas, W. G.	102 Mill street, Grass Valley
Thomas, W. W.	214 Westlake Professional Building, Los Angeles
Thompson, Brown	2619 Temple street, Los Angeles
Thompson, C. E.	143 N. Brand boulevard, Glendale
Thompson, E. H.	428 Seventeenth street, Oakland
Thompson, E. E.	136 N. Central avenue, Glendale
Thompson, E. W.	Wing Building, Banning

Thompson, Harry S.	Dool Building, Calexico
Thompson, Hayward S.	1156 Central avenue, Los Angeles
Thompson, J. C.	Fulton and Tulare streets, Fresno
Thompson, M. J.	112 W. Ninth street, Los Angeles
Thompson, R. W.	Sherman way, Owensmouth
Thompson, S. H.	Factories Building, Toledo, Ohio
Thompson, W. S.	436 Georgia street, Vallejo
Thompson, W. S.	P. O. Box 157, Newman
Thomson, L. C.	1101 Brockman Building, Los Angeles
Thorn, O. M.	931 K street, Sacramento
Thornburg, E. G.	609 S. Grand avenue, Los Angeles
Thornburg, F. S.	518 Security Building, Pasadena
Thorpe, J. W.	6 Orange street, Redlands
Tibbets, A. L.	11 Main street, Petaluma
Tibbets, A. G.	626 Benton boulevard, Los Angeles
Tichenor, A. P.	801 Medical building, Oakland
Tierney, F. C.	Federal Building, Oakland
Tiffany, R. D.	6381 Hollywood boulevard, Hollywood
Tilden, T. E.	911 State Life Building, Sacramento
Tiller, W. D.	522 W. Central avenue, Sierra Madre
Tillson, F. C.	101 E. San Fernando boulevard, Burbank
Timerman, E. C.	1307 Broadway, Oakland
Tistaert, G. A.	541 Title Insurance Building, Los Angeles
Titensor, F. E.	424 S. Broadway, Los Angeles
Titus, F. G.	511 Commonwealth Building, San Diego
Tizzard, S. B.	712 Gross Building, Los Angeles
Tobias, H. W.	606 S. Hill street, Los Angeles
Tobriner, M. L.	155 Stockton street, San Francisco
Tocher, L. B.	916 Mattei Building, Fresno
Todd, Clifford	801 Forum Building, Sacramento
Todd, G. B.	P. O. Box 514, Santa Cruz
Todd, G. C.	609 S. Grand avenue, Los Angeles
Todd, P. I.	Clovis
Tofflemlre, B. F.	Big Creek
Toft, G. W.	323 Castro street, Mountain View
Tolton, C. J.	1027 Tenth street, Sacramento
Tomlinson, C. MacR.	First National Bank Building, Eureka
Tompkins, C. P.	504 First National Bank Building, Anaheim
Tongeland, Arthur	400 Second street, Yuma, Arizona
Tonsley, T. K.	904 Pacific Mutual Building, Los Angeles
Toprahanian, A. G.	Beaumont
Torassa, G. L.	3750 Telegraph avenue, Oakland
Tormey, R. J.	870 Market street, San Francisco
Torre, A. A.	1864 Stockten street, San Francisco
Toscano, A. P.	Los Banos
Touchstone, G. R.	1110 Taft Building, Los Angeles
Towne, W. E.	5 Walnut avenue, Santa Cruz
Townsend, Wilbur	Fuller Building, 6318 Hollywood boulevard, Los Angeles
Townon, Leroy	Vacaville
Toye, W. O.	870 Market street, San Francisco
Trachsler, F. A.	135 Stockton street, San Francisco
Trafford, H. L.	606 S. Hill street, Los Angeles
Treat, C. V.	3801 Beverly boulevard, Los Angeles
Tredway, Ferdinand	4434 San Bruno avenue, San Francisco
Tremain, I. R.	417 Walnut street, Red Bluff
Tremaine, Courtney	3 1/2 Santa Cruz avenue, Los Gatos
Tremaine, Lloyd	Robinson Building, Gilroy
Trembath, J. W.	Antioch
Trott, E. D.	Parrish O'Brien Building, Taft
Trowbridge, L. J.	202 Babb Building, Long Beach
Trueman, H. G.	830 Market street, San Francisco
Truitt, S. P.	2563 E. Colorado street, Pasadena
Trumbo, W. F.	2011 Webster street, Oakland
Trumpour, J. P.	1503 Divisadero street, San Francisco
Trumpower, H. H.	703 Valencia street, Los Angeles
Tryon, W. M.	409 Pacific Building, San Francisco
Tschumpert, R. F.	229 Falcon avenue, Long Beach
Tsukifuji, U.	345 E. First street, Los Angeles
Tucker, A. C.	5636 Melrose avenue, Los Angeles
Tucker, I. L.	322 1/2 Meyers street, Oroville
Tuckey, H. A.	209 Post street, San Francisco
Tufts, J. B.	1000 Lake street, San Francisco
Tufts, LeRoy	West Berkeley Bank Building, Berkeley
Tully, C. F.	2084 Logan avenue, San Diego
Turbow, M. O.	2700 Dobinson street, Los Angeles

Turner, H. C.	San Andreas
Turner, R. E. (Mrs. Bowker)	3016 Hilegass avenue, Berkeley
Turner, R. L. H.	254 S. Broadway, Los Angeles
Turner, T. B.	1448½ W. Fifty-ninth place, Los Angeles
Turner, W. A.	20 Grand boulevard, San Mateo
Tuttle, O. S.	201 Rosenberg Building, Santa Rosa
Tweed, C. H., Jr.	Ray, Arizona
Twiggs, W. A.	240 Stockton street, San Francisco
Tyler, H. A.	Box 254, Gardena
Tyler, H. U.	1063 Flood Building, San Francisco
Tylichii, B. M.	509 Security Building, Long Beach
Tyrell, A. H.	Grote Block, Orange

U

Udick, E. W.	209 Metropolitan Building, Long Beach
Uhl, W. T.	424 S. Broadway, Los Angeles
Ulrich, H. M.	2000½ S. Garfield avenue, Alhambra
Ulsteen, E. A.	1020 Broadway, Oakland
Umhalt, A. C.	1110 First street, Napa
Underhill, E. C.	223 Union Oil Building, Los Angeles
Unland, T. H.	756 S. Broadway, Los Angeles
Updyke, R. P.	646 Security Building, Pasadena
Upton, E. A.	601 First National Bank Building, Oakland
Urban, W. R.	1044 Fulton street, Fresno
Usher, C. W.	Los Gatos
Usher, V. A.	2088 Union street, San Francisco

V

Vahue, E. O.	1404 Pacific-Southwest Bank Building, Fresno
Vail, H. H.	323 Geary street, San Francisco
Valentine, H. A.	No. 4 Palm court, El Monte
Vamos, E. H.	1012 Market street, San Francisco
Vanassen, D. W.	First National Bank Building, San Diego
Van Alstyne, B. E.	3245 Twenty-first street, San Francisco
Van Buskirk, Guy	906 Union Bank Building, Los Angeles
Van Buskirk, J. M.	4232 University avenue, San Diego
Vance, A. J., Jr.	515 Edwards and Wildey Building, Los Angeles
Vance, W. C.	515 Edwards and Wildey Building, Los Angeles
Vanderhurst, A. S.	980 Flood Building, San Francisco
Vanderlinde, R. A.	Rialto
Vanderlip, G. G.	707 Fourteenth street, San Rafael
Vandevere, E. G.	490 Post street, San Francisco
Vandever, G. Y.	5653 College avenue, Oakland
Van Deventer, C. E.	205 E. San Fernando boulevard, Burbank
Van Gilder, F. R.	1905 N. Bronson venue, Los Angeles
Van Marter, G. C.	3314 Adams avenue, San Diego
Van Meter, E. H.	1421 Nineteenth street, Bakersfield
Van Noate, R. M.	2202 Fillmore street, San Francisco
Van Orden, G. N.	490 Post street, San Francisco
Van Orden, Lincoln	350 Post street, San Francisco
Van Orden, L., Jr.	Brookdale
Van Pelt, B. W.	309 Haas Building, Los Angeles
Van Vleck, J. D.	239 W. Twenty-eighth street, Los Angeles
Van Winkle, E. M.	1012 Detwiler Building, Los Angeles
Van Winkle, W. D.	1012 Detwiler Building, Los Angeles
Van Wye, G. H.	602 Pacific-Southwest Bank Building, Pasadena
Van Wyck, Crittenden	1234 Wood avenue, Hayward
Varey, W. B.	315 Medical and Dental Building, Everett, Washington
Varley, E. W., Jr.	614 Thatcher Building, Pueblo, Colorado
Vaughan, R. U.	1016 Edward and Wildey Building, Los Angeles
Vawter, M. B., Jr.	505 Auditorium Building, Los Angeles
Vawter, M. B.	505 Auditorium Building, Los Angeles
Veatch, H. C., Jr.	1238 Flood Building, San Francisco
Veckl, V. J.	Danville
Verheyen, C. W.	6778 Hollywood boulevard, Los Angeles
Vicary, E. E.	Westwood
Vieille, A. C.	718 Marsh-Strong Building, Los Angeles
Viersen, L. A.	405 S. Hill street, Los Angeles
Viney, A. W.	603 Citizens Savings Bank Building, Pasadena
Vint, R. B.	8320 S. Vermont avenue, Los Angeles
Vitous, C. R.	915 Cobb Building, Seattle, Washington
Vogel, T. A.	490 Post street, San Francisco
Vogelman, A. R.	1108 Stanford avenue, Oakland

Vogelman, D. J.	908 Sonoma street, Vallejo
Vogt, G. O.	Seventh street, Sanger
Vogt, R. H.	Reedley
Volin, J. J.	606 S. Hill street, Los Angeles
Volin, L. W.	606 S. Hill street, Los Angeles
Volk, M. H.	520 W. Seventh street, Los Angeles
Voorhees, Perry	303 Financial Central Building, Los Angeles
Vorwerk, L. L.	343 Georgia street, Vallejo
Voss, A. E.	909 Professional Building, Los Angeles
Voss, E. R.	2601½ N. Broadway, Los Angeles

W

Waddell, E. H.	1250 Capitol avenue, San Francisco
Waddell, J. H.	291 Geary street, San Francisco
Wadleigh, W. M.	323 Geary street, San Francisco
Wadsworth, W. H.	2068 Allston way, Berkeley
Waggoner, L. B.	504 Watts Building, San Diego
Wagner, A. C. F. (Mrs. Easton)	516 Sutter street, San Francisco
Wagner, Louis	2200¼ Central avenue, Los Angeles
Wagner, R.	326 W. Third street, Los Angeles
Wake, C. H.	1004 C. C. Chapman Building, Los Angeles
Wakefield, J. M.	31 Fernwood road, Boston, Massachusetts
Walbridge, E. L.	718 Wright and Callender Building, Los Angeles
Walder, Hans	Cheda Building, San Anselmo
Walk, J. J.	1544 Seventh street, Oakland
Walker, A. W.	1440 Broadway, Oakland
Walker, C. B.	510 Security Building, Los Angeles
Walker, G. H.	905 Brockman Building, Los Angeles
Walker, H. L.	808 Hollingsworth Building, Los Angeles
Walker, L. A.	503 Pacific-Southwest, Bank Building, Pasadena
Walker, T. R.	926 Chester street, Oakland
Walker, W. B.	201A W. Broadway, Glendale
Wall, C. A.	1246 Castro street, San Francisco
Wallace, A. C.	133 Geary street, San Francisco
Wallace, A. H.	First National Bank Building, Oakland
Wallace, D. G.	314 E. Main street, Stockton
Wallace, H. E.	1404 Franklin street, Oakland
Wallace, J. A.	329 Eccles Building, Ogden, Utah
Wallace, L. E.	323 Geary street, San Francisco
Wallace, S. W.	Chino
Wallace, W. D.	15 N. Raymond avenue, Pasadena
Wallin, M. N.	21 S. San Joaquin street, Stockton
Walsh, E. L.	431 F street, Eureka
Walsh, F. D.	2571 Mission street, San Francisco
Walsh, J. W.	536 S. Broadway, Los Angeles
Walsh, P. W.	Bank of Los Banos, Los Banos
Walsh, R. L.	1703 O'Farrell street, San Francisco
Walsh, W. E.	612 First National Bank Building, San Diego
Walter, C. F.	Bakersfield
Walter, Lawrence	1106 Main street, Albany
Walter, M. J.	1106 Main street, Albany
Walther, E. F.	15 Stockton street, San Francisco
Walton, P. J.	1504 San Pablo Avenue, Oakland
Walton, S. L.	490 Post street, San Francisco
Walton, W. A.	Fallis Building, Ontario
Walton, W. McK.	690A Market street, San Francisco
Walz, K. M.	4640 Whittier Building, Los Angeles
Wanberg, G. E.	317 E. Philadelphia street, Whittier
Wanz, A. H.	2801 Mission street, San Francisco
Ward, A. W.	1195 Bush street, San Francisco
Ward, E. G.	4403 S. Vermont avenue, Los Angeles
Ward, F. A.	90 E. Fourth street, Pittsburg
Ward, H. E.	350 Post street, San Francisco
Ward, J. N.	Box 599, Auburn
Ward, P. J.	1195 Bush street, San Francisco
Ware, W. H.	544 Belvedere street, San Francisco
Warden, Thomas	2040 S. Sixth avenue, Arcadia
Warford, F. S.	490 Post street, San Francisco
Warnekros, W. L.	Central Building, Santa Barbara
Warren, F. L.	538 S. Milton place, Los Angeles
Warren, G. F.	4928 Telegraph avenue, Oakland
Warren, I. R.	101 E. Las Fells road, Glendale
Warren, R. A.	5221 S. Main street, Los Angeles
Warren, W. S.	609 S. Grand avenue, Los Angeles
Warriner, W. W.	104 S. Brand avenue, Glendale

Washburn, J. G.	108 W. Main street, Alhambra
Washburn, J. H.	2104 W. Pico street, Los Angeles
Wassman, Max Jr.	323 Geary street, San Francisco
Wasson, J. C.	439 Main street, Watsonville
Watanabe, Keitoku	226½ E. First street, Los Angeles
Watanabe, Nobukichi	241 S. Eldorado street, Stockton
Waterbury, J. E.	Rivoli Theatre Building, Van Nuys
Waterhouse, R. G.	127 S. Los Robles avenue, Pasadena
Waterman, E. R.	1221 Burlingame avenue, Burlingame
Waters, F. H.	P. O. Box 13, Ames, Iowa
Waters, J. E.	210 American Savings Bank Building, Anaheim
Watkins, A. T.	3136 E. Anaheim street, Long Beach
Watkins, Edward	Oakland Public Schools, Oakland
Watkins, J. H.	3136 E. Anaheim, Long Beach
Watkins, W. H.	577 Fourteenth street, Oakland
Watson, J. W.	6-7 Shea Building, Santa Rosa
Watson, R. E.	304 S. Broadway, Los Angeles
Watson, S. E.	603 Watts Building, San Diego
Watts, William	806 The Alameda, Berkeley
Way, S. F.	3207 Mission street, San Francisco
Weaver, C. R.	Masonic Temple, Gilroy
Weaver, K. K.	New Lebanon, Ohio
Weaverling, G. F. (Mrs. Harbour)	615 Baker-Detwiler Building, Los Angeles
Webb, C. A.	412 W. Sixth street, Los Angeles
Webber, C. H.	3831 California street, San Diego
Webber, P. A.	917 Forum Building, Sacramento
Weber, A. B.	2007 Sutter street, San Francisco
Weber, Christian	Honolulu and Elmwood streets, Lindsay
Weber, F. B.	192 Murphy avenue, Sunnyvale
Weber, J. P.	1211 Polk street, San Francisco
Webster, F. E.	Suisun City
Webster, F. W.	117 W. Third street, Long Beach
Webster, J. D.	4695 Hollywood boulevard, Hollywood
Wehrly, J. L.	620 N. Main street, Santa Ana
Weinman, F. C.	122 Clipper street, San Francisco
Weinman, J. C.	726 Flood Building, San Francisco
Weinmann, R. R.	122 Clipper street, San Francisco
Weirick, H. W.	503 Liberty Building, San Francisco
Weisbach, L. C.	514 Sutter street, San Francisco
Weiss, Edward	2780 Mission street, San Francisco
Welch, H. S.	427 E street, San Diego
Welcome, C. W.	209 Post street, San Francisco
Weld, F. E.	1940 E. Fourth street, Long Beach
Weldon, C. A.	Winters
Wells, G. R.	117 S. Fourth street, Taft
Wells, H. T.	501½ K street, Sacramento
Wells, H. T.	104½ W. Seventh street, Los Angeles
Wells, I. C.	261 E. Colorado street, Pasadena
Wells, I. J.	111 S. Sixth street, Brawley
Wells, R. B.	5340 Geary street, San Francisco
Welty, L. G.	428 Oakland Bank Building, Oakland
Wentz, H. E.	550 S. Broadway, Los Angeles
Werner, Jack	344 Fourteenth street, San Francisco
Werner, Julius	4731 S. Vermont avenue, Los Angeles
Werts, H. C.	756 S. Broadway, Los Angeles
Wessell, E. H.	156½ Pier avenue, Ocean Park
Wessell, G. W.	156½ Pier avenue, Ocean Park
West, C. E.	506 California State Life Building, Sacramento
West, C. H.	2111 W. Santa Barbara avenue, Los Angeles
West, F. T.	2519 Mission street, San Francisco
West, J. A.	907 Brockman Building, Los Angeles
West, L. E.	708 Security Building, Long Beach
West, R. C.	1802 Fillmore street, Oakland
West, R. C.	1007 Forum Building, Sacramento
West, R. F.	121A W. Walnut street, Willows
West, W. H.	Brooks and Company Bank Building, Goldendale, Washington
West, S. E.	240 Stockton street, San Francisco
Westbay, Clayton	350 Post street, San Francisco
Westhie, J. M.	532 Fifth street, Oakland
Wester, E. N.	Box 1043, Colorado Springs, Colorado
Westerfield, Frederic	409 Main street, Klamath Falls, Oregon
Weston, C. S.	214 Henshaw Building, Oakland
Weston, Hall	19 Main street, Petaluma
Westover, E. F.	642 State street, Madison, Wisconsin
Westphal, E. W.	240 Stockton street, San Francisco
Westphal, O. F.	275 Post street, San Francisco

Westwood, W. S.	First National Bank Building, Oroville
Westherbee, J. W.	708 Brockman Building, Los Angeles
Wetzel, R. N.	987 Scott street, San Francisco
Wharton, H. W.	432 S. Main street, Los Angeles
Wheeler, C. M.	832 Medical Arts Building, Portland, Oregon
Wheeler, T. R.	Engelmine
Wheeler, W. W.	1036 Garvey avenue, Monterey Park
Whelan, W. A.	4507 W. First street, Los Angeles
Whelan, W. F.	205 Junipher Building, Santa Monica
Whetstone, M. Jr.	975 B street, Hayward
Whipple, H. A.	707 Citizens Bank Building, Pasadena
Whitcomb, S. E.	166 Geary street, San Francisco
White, Alexander	5507 Santa Monica boulevard, Los Angeles
White, A. L.	Placerville
White, A. T.	345 Chamber of Commerce Building, Pasadena
White, C. M.	336 Broadway, Chico
White, E. H.	619 Alameda County Title Insurance Company Building, Oakland
White, Fillmore	133 Geary street, San Francisco
White, G. A.	1421 State street, Santa Barbara
White, G. W. E.	5 and 6 Dusaav Building, Selma
White, H. C.	Bank Building, Benicia
White, H. S. M.	108 War Eagle Building, Sioux City, Iowa
White, J. F.	180 W. Forty-first place, Los Angeles
White, J. J.	1128 Broadway, Oakland
White, L. A.	921 K street, Sacramento
White, L. L.	6727 Venice boulevard, Palms
White, M. D.	1525 State street, Santa Barbara
White, R. M.	859 Main street, Riverside
White, S. A.	822 Flood Building, San Francisco
Whited, C. V.	Main street, Mendocino
Whitenack, C. A.	106½ S. Pacific boulevard, Huntington Park
Whitfield, A. J.	981 Flood Building, San Francisco
Whitesell, D. W.	512 Brockman Building, Los Angeles
Whitley, C. H.	12 Geary street, San Francisco
Whitmann, W. F.	540 Flood Building, San Francisco
Whitney, E. O.	291 Geary street, San Francisco
Whitson, L. L.	114½ W. Fourth street, Santa Ana
Whitson, O. L.	801 Merritt Building, Los Angeles
Whitted, Chas.	115½ E. Chapman street, Orange
Whomes, Arthur	520 W. Seventh street, Los Angeles
Widing, C. E.	925 Tenth street, Modesto
Wieder, J. E.	1275 Flood Building, San Francisco
Wienholz, A. R.	4111 Eighteenth street, San Francisco
Wiese, H. F.	608 Hollingsworth Building, Los Angeles
Wiese, J. C.	605 Beacon street, San Pedro
Wieseman, Louis	427½ S. Main street, Los Angeles
Wiggins, C. F.	6 N. California street, Stockton
Wiggins, C. G.	63 N. Madison avenue, Pasadena
Wilbur, P. S.	306A D street, Marysville
Wilcox, R. P.	I. O. O. F. Building, Santa Maria
Wilcox, W. C.	919½ Tenth street, Modesto
Wilcox, W. I.	Kifer Building, Santa Clara
Wild, M. C.	Selma
Wildandger, W. F.	1607 McAllister street, San Francisco
Wildor, J. O.	1065 Market street, San Francisco
Wildman, H. R.	Bank of American Building, Fullerton
Wilkes, A. L.	916 Van Nuys Building, Los Angeles
Wilkins, F. E.	Capital National Bank Building, Sacramento
Wilkins, P. J.	O'Rourke Building, Colusa
Wilkinson, A. H.	101 Hastings street, Vancouver, B. C.
Wilkinson, C. W.	607 S. Hill street, Los Angeles
Wilkinson, F. R.	College of Dentistry, Los Angeles
Wilkinson, Harry	Lacanada Building, Los Gatos
Willard, S. S.	First National Bank Building, Corona
Willemin, P. M.	1540 San Pablo avenue, Oakland
Willett, E. W.	Marine Corps Base, San Diego
Willett, H. T.	City Hall, Long Beach
Willey, H. D.	3429 Fruitvale avenue, Oakland
Williams, C. C.	511 Rowell Building, Fresno
Williams, C. E.	1210 Hollingsworth Building, Los Angeles
Williams, C. H.	902½ S. Figueroa street, Los Angeles
Williams, E. G.	106 W. Oak street, Lodi
Williams, F. A.	506 Pacific S. W. Bank Building, Pasadena
Williams, Fannie H. McG.	323 Geary street, San Francisco
Williams, G. A.	1409 Thirty-fifth avenue, Oakland

Williams, J. E.	323 Geary street, San Francisco
Williams, J. J.	581½ Lighthouse avenue, Pacific Grove
Williams, J. K.	1052 West Sixth street, Los Angeles
Williams, R. L.	1201½ Central avenue, Los Angeles
Williams, R. O.	Loma Linda Sanitarium, Loma Linda
Williams, W. A.	307½ W. Pico street, Los Angeles
Willis, W. R.	2490 Channing way, Berkeley
Willis, W. W.	1407 Sixth avenue, San Francisco
Willoughby, C. D.	1111 Broadway Arcade Building, Los Angeles
Wilson, C. E.	323 Geary street, San Francisco
Wilson, F. H.	2054 University avenue, Berkeley
Wilson, F. M.	1294½ Belmont street, Portland, Oregon
Wilson, F. W.	Main street, Willits
Wilson, G. B.	Jamestown
Wilson, G. N.	Fall River Mills
Wilson, H. E.	522 Wakefield Building, Oakland
Wilson, H. H.	807 Forum Building, Sacramento
Wilson, J. E.	344 Virginia street, Vallejo
Wilson, J. F.	12 Main street, Jackson
Wilson, J. M.	238 Broadway, San Diego
Wilson, J. W.	602 First National Bank Building, Anaheim
Wilson, L. S.	1220 Hollingsworth Building, Los Angeles
Wilson, N. K.	5470 College avenue, Oakland
Wilson, O. M.	1080½ University avenue, Berkeley
Wilson, W. C.	Veatch Building, Gridley
Wilson, W. E.	419 Citizens Savings Bank Building, Pasadena
Wilt, V. L.	1001 Chapman Building, Los Angeles
Windeler, E. P. H.	2265 Howard street, San Francisco
Wing, Geo.	111 N. Euclid avenue, Ontario
Wing, William	1404 Park street, Alameda
Wingfield, L. A.	7024 Melrose avenue, Hollywood
Winkler, H. H.	431 F street, Eureka
Winkler, R. W.	Route No. 2, Sebastopol
Winings, M. O.	7 Pacific S. W. Bank Building, Visalia
Winning, C. D.	2054 University avenue, Berkeley
Winters, Chas. Jr.	409 Cobb Building, Seattle, Washington
Wirth, Elisabeth V.	404 Consolidated Building, Los Angeles
Wise, C. F.	1225 Washington street, Oakland
Wise, Fannie E. Scott	1202 Everett avenue, Oakland
Wise, L. M.	709 Hollingsworth Building, Los Angeles
Wiseman, A. D.	1028 Flood Building, San Francisco
Wisnar, P.	336 N. Cedar street, Glendale
Wisner, G. N.	302 G. C. Bank Building, San Jose
Withee, U. V.	412 W. Sixth street, Los Angeles
Withers, R. D.	30 Pine avenue, Long Beach
Witt, C. R.	5135½ W. Adams street, Los Angeles
Witten, Ralph	903½ Porter avenue, San Fernando
Wittkopp, H. S.	4704 Railroad avenue, San Francisco
Witty, J. W.	2209 W. Washington street, Los Angeles
Woehl, H. J.	H. M. Warden Jr., Building, San Luis Obispo
Woehler, J. L.	Sierra Madre Hotel Building, Sierra Madre
Wolcott, L. O.	1225 Washington street, Oakland
Wolf, J. J. P.	2136 San Bruno avenue, San Francisco
Wolfe, F. D.	611 Griffith-McKenzie Building, Fresno
Wolfe, R. B.	1108 E. Fourteenth street, Oakland
Wolfson, Frederick	209 Post street, San Francisco
Wollitz, A. E.	1904 Franklin street, Oakland
Wolongiewicz, F. I.	204 Ivy street, San Francisco
Wonder, C. J.	508 Hollingsworth Building, Los Angeles
Wondries, C. W.	1002 Van Nuys Building, Los Angeles
Wondries, H. W.	1002 Van Nuys Building, Los Angeles
Wood, C. C.	P. O. Box 597, Oakdale
Wood, F. C.	905 Brockman Building, Los Angeles
Wood, J. L.	295 Miramar avenue, San Francisco
Wood, J. L.	506 Story Building, Los Angeles
Wood, L. Y.	306 Security Building, Glendale
Wood, V. A.	First National Bank Building, Orange
Woodard, W. A.	204 Metropolitan Building, Long Beach
Woods, E. K.	4000 Broadway, Oakland
Woodward, C. M.	404 Citizens Bank Building, Glendale
Wool, R. E.	533½ Beacon street, San Pedro
Woolley, P. J.	630 S. Fifth street, San Jose
Woolley, H. B.	701 Ezra Thompson Building, Salt Lake City, Utah
Woolsey, E. G.	Ione

Woolsey, R. I.	2490 Channing way, Berkeley
Worth, C. E. F.	402 Cons. Realty Building, Los Angeles
Worthington, F. G.	507 F street, Eureka
Worthington, J. I. (Mrs. Bennett)	1612 D street, Bakersfield
Worthington, Mazie M.	1925 Twenty-third street, Bakersfield
Wren, J. S.	708 Main street, Susanville
Wright, A. F.	403 Gillette Building, San Francisco
Wright, A. H.	654½ S. Main street, Los Angeles
Wright, A. O.	268 Grand avenue, Oakland
Wright, G. W.	Fourth and Broadway, Chico
Wright, J. N.	1 E. Peoria street, Pasadena
Wright, L. A.	Corona Citizens National Bank Building, Corona
Wright, P. B.	1191 Morado place, Pasadena
Wright, R. B.	1904 Franklin street, Oakland
Wright, T. J.	102 N. avenue 64, Los Angeles
Wright, W. C.	2007 Orange street, Los Angeles
Wright, W. S.	5430 Grove street, Oakland
Wrigley, A. E.	350 E street, Eureka
Wrigley, G. E.	P. O. Box, Dixon
Wrigley, T. R.	Palama Settlement, Honolulu, T. H.
Wroten, E. F.	907 California State Life Building, Sacramento
Wunderlich, R. H.	597 Guerrero street, San Francisco
Wyatt, C. W.	323 Geary street, San Francisco
Wylie, E. J.	606 S. Hill street, Los Angeles
Wymore, G. H.	R. D. No. 5, Box 367, Santa Rosa

Y

Yamamoto, Tatsuo	1568 Buchanan street, San Francisco
Yant, H.	4050 Van Dyke avenue, San Diego
Yatabe, Tamotsu	1431 Tulare street, Fresno
Yates, E. W.	2116½ W. Jefferson street, Los Angeles
Yawata, Tomizo	518 Eighth street, Oakland
Yee, J. T.	640 Broadway, San Francisco
Yeilding, H. L.	810 Story Building, Los Angeles
Yelland, A. S.	3037 Sixteenth street, San Francisco
Yelland, R. L.	34 N. Sutter street, Stockton
Yemen, J. P.	Shelds Building, Yuma, Arizona
Yeoman, M. B.	208 W. Canon Peridoo, Santa Barbara
Yerke, F. J.	607 S. Hill street, Los Angeles
Yingling, J. G.	209 Post street, San Francisco
Yobe, P. P.	5301 W. Eighth street, Los Angeles
Yoshida, F. R.	327½ E. First street, Los Angeles
Yost, G. W.	2831 N. Broadway, Los Angeles
Young, C. E.	210 Post street, San Francisco
Young, Clara E.	48 E. McMillan street, Cincinnati, Ohio
Young, F. A.	4226 Park boulevard, Oakland
Young, F. W.	516 Flood Building, San Francisco
Young, H. G.	1749 Polk street, San Francisco
Young, H. L.	961 Fourth street, San Diego
Young, J. E.	209 Post street, San Francisco
Young, J. R.	4420 Second street, Chico
Young, R. A.	5716 Meridian street, Los Angeles
Young, R. A.	402 Chapman Building, Los Angeles
Young, R. J.	Pacific S. W. Bank Building, Tulare
Young, R. L.	211 Union League Building, Los Angeles
Young, S. N.	48 E. McMillan street, Cincinnati, Ohio
Young, W. W.	17 Wakefield Building, Oakland
Younger, E. A.	609 Butler Building, San Francisco
Yount, G. B.	323 Geary street, San Francisco

Z

Zales, J. E.	324 Dalziel Building, Oakland
Zappettini, C. J.	1202 Union street, San Francisco
Zastrow, F. A. A.	1012 Edward Wildey Building, Los Angeles
Zeiss, E. C.	146½ W. San Fernando road, Burbank
Zeiss, P. E.	146 W. San Fernando road, Burbank
Zeisz, R. C.	Medical Dental Building, San Francisco
Zellhoefer, C. C.	Fairbank, Iowa
Zemke, A. W.	606 Story Building, Los Angeles
Ziegler, J. E.	1121 Rives-Strong Building, Los Angeles
Zimmer, E. G.	306 Brower Building, Bakersfield
Zimmerman, Allen	424 S. Broadway, Los Angeles
Zion, J. R.	2107 Dwight way, Berkeley
Zumwalt, A. J.	527 Main street, Brawley

LICENSES EXPIRED AND REVOKED.

Licentiates deceased designated by mark *.

Licentiates retired designated by mark †.

All other names not marked represent licentiates whose licenses have been revoked, either for nonpayment of tax or for violation of the Dental Law.

A		
Abbott, C. A.	Barnett, E. S.	Bolton, T.
Abrams, Geo.	Barringer, L.	Bometter, F.
Abraham, Henry	Basford, C. R.	Bonham, C. A.
Adams, Q. L.	Bates, B. F.	Bonham, J. F.
Adams, S. H.	Batiz, F. Z. Y.	Bonstell, C. L.
Alderson, J. W.	*Baer, C. F.	Botsford, G.
Alexander, M. O.	*Bayley, A. M. E.	*Boulton, F. E.
Allin, W. P.	*Bavnes, H. F.	Bourne, R. R.
Aloofian, George	*Beach, E. F.	Bowles, J. B.
Amo, F. P.	Beaser, H. P.	Boyd, C. W.
Anderson, D.	Beatie, A. L.	Boyd, E. J.
Anderson, R. W.	Bebb, W.	Boyd, G. H.
Andrews, R. H.	*Bedwell, J. L.	Boyens, E. W.
*Angle, J. C.	*Beecher, G. R.	Boyes, E. B.
Aono, F.	Beers, B.	Boyes, H. D.
Arbeely, H. J.	Beers, C. J.	*Boynton, G. D.
Archer, C. S.	*Belden, R. K.	*Bradbury, E. P.
Archer, I. B.	*Bell, M. J.	Brainard, A. D.
Armitstead, J. E.	Bell, R.	Brauer, C. J.
Armstrong, J. R.	*Bendix, C. W.	Bray, G. F. I.
Armstrong, J. W.	Benion, L.	Breene, F. T.
Arnold, Otto	Bergman, N. A.	Brewer, B. B.
Arroyo, J.	*Bernard, G.	*Brewer, F. A.
Asahina, T.	Bernard, H. A.	*Brewer, L. J.
Asay, J. L.	Bernheim, J. R.	Brewer, R. C.
Atkin, W. T.	Bernt, J. E.	Bridges, J. S.
Atterbury, C. W.	Berry, C. A.	Briggs, C. M.
Atwood, D. G.	*Bertoli, G. W.	Brigham, E. T.
*Austin, A. B.	Bertrand, E. H.	Brigham, K. A.
Austin, H.	Best, J. P.	Brimelow, H. C.
	Biddle, E. W.	Brooks, F. A.
B	Binney, F. A.	Brooks, F. S.
Baba, S. H.	Bird, W. R.	*Brooks, W. E.
Bachler, H. G.	Birge, J. J.	Brooks, W. E.
Bacigalupi, J.	Bishop, M. F.	Brown, A.
Bacon, A. A.	Black, J. A.	Brown, A. V.
Badgero, L. B.	Black, J. P.	Brown, C. D.
Badgley, A.	Black, S. D.	Brown, C. H.
*Badgley, E. E.	*Blackburn, D. E.	Brown, E. J.
Baer, A.	Blain, J. C.	Brown, E. P.
*Baer, J.	Blair, C. L.	Brown, G. R.
Balley, A. S.	Blaisdell, J. H.	Brown, H.
Bailey, G. E.	Blake, A. E.	Brown, H. G.
Bailbaehl, G. E.	Blake, C. E. Sr.,	*Brown, H. M.
Baird, M. L.	Blake, R. J.	Brown, J.
Baker, D. E.	Blanchard, E. O.	Brown, M. A.
Baker, G. F.	Blankman, W.	Brown, O. M.
*Baldwin, F. M.	*Bliss, F. W.	Brown, W.
Baldwin, I. F.	*Bliss, V. W.	Brown, W. G.
*Barber, H. B.	Bloch, C.	*Brower, R. C.
Barber, J.	Bloch, Harry	Browning, W. H., Jr.
Barber, W. C.	*Blood, J. N.	Bryan, A. C.
Bardwell, A. R.	Blondin, A.	Bryan, L. A.
*Barnes, B.	Blondin, L. D.	Bryant, F. A.
Barnes, F. J.	Boardman, J. H. (Mrs.	Bryant, W. A.
Barradas, F. C., Jr.	Ensign)	Bryden, N. B.
Barrett, C. J.	Boesch, M. S.	Buckeridge, E.
	Boland, W. H.	Buell, H. C.
	*Bolstad, F. P. S.	Bunnell, E. F.

LICENSES EXPIRED AND REVOKED—Continued.

Burch, M. A.	Child, Mrs. M. M.	*Crum, T. A.
Burgess, H. R.	Childs, J. E.	Cumming, E.
Burgess, R. F.	Childs, T. S.	Cumming, J. E.
*Burleson, F. D.	Christie, L. M.	Cummings, M. E.
Burnette, E. T.	Christensen, G. A.	Cunningham, F. R.
Burnham, W.	Christianson, O. J.	Cunningham, R. G.
*Burns, O. B.	Christie, J. E.	Curragh, J. M.
Burns, R. E.	Christopher, T.	Curran, J. F.
Burr, R. H.	Clev. J. L.	Cushing, G. H.
*Burson, D. H.	Clark, F. N.	Cutler, R.
Bush, L.	Clark, W. N.	
*Buteau, A. R.	*Clarke, M. E.	D
Butler, A. J.	Clarke, W. H.	Dalton, T. F.
Byrne, D. W.	Clarke, W. H.	Daly, T. H.
	Clemens, H.	Danforth, H. T.
C	Codling, H. G.	Daniels, G. E.
*Cadwallader, W. G.	Coenwall, A.	Darling, L. M.
Cafferata, A.	Coffield, G. A.	Dart, E. K.
Cahill, S. D.	Coffin, A. M.	Davenport, A. C.
Caldar, J.	Cogswell, J. L.	Davidson, J. E.
Caldwell, F. M.	Cogswell, T.	Davidson, Robert
Caldwell, F. M.	Coke, P. S.	Davies, O. W.
Caldwell, W. L.	Cole, R. E.	Davis, C. E.
Callinan, A. W.	Colestock, L. O.	Davis, C. G.
Calmes, H. P.	Collins, A. W.	*Davis, E. L.
Campbell, E. O.	Collins, F. E.	Davis, E. W.
Campbell, F. C.	Collins, G. W.	Davis, F. V.
Camucia, L. S.	*Collins, M. P.	*Dean, G. S.
*Canaday, E. M.	Colt, H.	Davls, H. C.
*Cane, A.	*Congdon, M. J.	*Davis, H. E.
Caranza, V. A.	Comer, G. S.	Davis, H. M.
Card, I. D.	Conradt, J. H.	Day, C. A.
Card, I. D.	Conwell, C. C.	Dean, C. O.
Card, W. H.	Combs, H. M.	Dean, J. H.
*Carl, W. H.	Commers, L. P.	DeCarvalho, A. A.
Carlyon, P. H.	Commies, A. M.	Decker, C. W.
Carmichael, E. A.	Cook, A. R.	De Crow, W.
*Carmichael, M. F.	*Cook, I.	Deffenbacher, D. S.
*Carpenter, B. L.	Cook, W. E.	Deffenbacher, D. S.
Carpenter, O.	Cool, G. W.	Dempster, J.
Carr, G. B.	*Cool, R. H.	Denel, E. C.
Carrier, T. J.	Cool, W. P.	Denhart, G. E.
Carroll, H. H.	*Coones, F. E.	Dennis, S. W.
Carroll, J. C.	Cooper, A. N.	Dentler, E. F.
Carroll, J. M.	Cooper, G. W.	De Rosa, L. A.
Carrotte, R. H.	Cooper, J. H.	*Devlin, C. A.
Casaday, G. H.	Cooper, M. L.	Dewey, J. S.
Case, C. E.	*Conner, E. F.	Dewlaney, C. W.
Case, E. G.	*Conner, E. F.	Diamond, P. T.
Case, G. A.	*Cox, G. E.	Dick, A. N.
Case, I. M.	Copsey, A. N.	Dick, W. A.
Cassilly, J. P.	Cosgrove, J. I.	Dimmick, J.
Cate, D. B.	Cowan, E. L.	Dimock, H. C.
Cavanaugh, C. S.	Craig, M. W.	Dittmar, G. W.
Cavell, W. H.	Craig, W. H.	Dodell, N.
Chalfant, S. P.	Cranz, F. H.	*Dodge, H. D.
*Chamberlain, P. F.	Cranz, L. T.	Dodge, H. D.
Chance, A. W.	Crawford, J. S.	*Dodge, W. H.
Chandler, E. D.	Creagh, J. W.	Dodson, E. M.
Chapline, W. E.	*Crew, L. C. (Mrs. Graf)	Dohrmann, W. F.
Chapman, A.	Criswell, H. A. Parker	Dolman, W. H.
*Chapman, J. H.	‡Criswell, R. B.	Domeniconi, Jas.
Chapman, Mrs. N. E.	Croall, A. B. P. Barnes	Doolittle, C. V.
Chapman, S. A.	*Croall, M. V. (Mrs.	Dorner, W.
*Chapman, W. W.	Mervv)	Dorrance, F. C.
*Chappell, J. A.	Croome, W.	Douglas, G.
*Chappell, J. F.	Crosby, J. M.	Doulton, G. H.
*Chappell, McC.	Cross, F. R.	Dow, E. L.
Chase, G. M.	Cross, W. W.	Dowling, J.
Chase, M.	Crossett, E. T.	*Downes, E.
*Clazie, F.	Crossett, T.	Doyle, B. W.
Cheadle, E. M.	Crosthwaite, P. V.	Doyle, F. C.
		Doyle, J. H.

LICENSES EXPIRED AND REVOKED—Continued.

Driscoll, J. J.
 Drucker, A. C.
 Drucker, W. E.
 Drullard, T. W.
 * Duckett, C. S.
 Duggan, N. S.
 Dunbar, L. L.
 Duncan, H. B.
 Dundass, E. G.
 Dungan, G. A.
 Dunn, J. H.
 Dunn, J. W.
 Dunn, W. H.
 Durand, J. F.
 Dutch, W.
 Dyer, J. J.

E

* Easton, A. C. F. Wagner
 Eddy, E. D.
 Edmiston, B. T.
 Edmonds, J. H.
 Edmonds, J. M.
 * Edwards, B. F.
 Edwards, B. F.
 Ehrlick, G. T.
 Eisenbrand, G. F.
 * Elliott, D. C.
 Ellis, P. L.
 Emerson, D. C.
 Emerson, E. W.
 Epperson, J. H.
 Epperson, J. W.
 Ergardt, P. C.
 Erhardt, P. C.
 Erwood, H. J.
 Eshbach, D. M.
 Eshelman, B. F.
 Esnard, R. A.
 Esterle, A. M.
 Estes, W. B.
 Evans, W. H.
 Ewing, F. L.

F

* Fairbanks, I. D.
 Fairweather, N. S.
 Farley, R. E.
 Farmer, E. W.
 * Farmer, G. C.
 Farnsworth, J. F.
 Featherstone, P. E.
 Ferguson, G. C.
 Ferguson, T. H.
 Fickett, S. H.
 Fiddymont, G. F.
 * Finigan, L.
 * Fischer, L. W.
 Fisher, F. H.
 Fitzpatrick, W. E.
 Flanagan, C. A.
 Flemming, C. K.
 Fletcher, T.
 * Fletcher, T.
 Flory, W. D.
 Flynn, J. A.
 Foerster, A. A. W.
 Foley, C. L.
 Follansbee, H. E.
 Foote, C. I.
 Forbes, D. W.
 Forbes, W. W.

Forrester, H. E.
 * Fountain, M. P.
 Fowler, J. R.
 Fowler, R. C.
 Fowler, W. S.
 Fox, G. L.
 Fox, H. B.
 Fox, J. M.
 Fram, C. A.
 Frank, G. W.
 Freebairn, A., Jr.
 Free, G. W.
 Freeburger, F. Q.
 Freeman, C. E.
 Freeman, I. A.
 French, A. W.
 French, L. W.
 Frv, J. T.
 Fuellgraff, A. W. E.
 Fullen, T.
 * Fuller, C. H.
 Fuller, F. N.
 Fulstone, J. W.

G

* Gabbs, E. S.
 Gabbs, M. F.
 Galbraith, M. D.
 Gambetz, M. R.
 * Garcia, M. J.
 Gardiner, T.
 Gardner, E.
 Garnett, W. M.
 Garrison, D. M.
 Garrison, D. R.
 * Gaston, A. A.
 Gaston, T. E.
 Gaston, W. A.
 Gates, Mrs. I. M.
 Gates, O. J.
 Gazaria, H.
 Gaylord, H. A.
 Gholson, J. A.
 Gibbon, J. A.
 Gibbons, J.
 Gibson, F. W.
 Gibson, G. W. M. D.
 Giddings, W. A.
 Gilbert, O. C.
 * Gildea, B. M.
 Gill, E. S.
 Gilman, S. M.
 Gilstrop, J. M.
 * Ginno, J. W.
 * Girardey, W. O.
 Girvin, E.
 Glasgow, H. J.
 Glasscock, F. A.
 * Glatt, E. C.
 Gleaver, A. D.
 Goddard, C. L.
 Goe, S. E.
 Gonzales, I. T.
 Goode, W. A.
 * Goodearle, J. H.
 Goodell, L. E.
 Goodwin, L. L.
 Gordon, O. L.
 Gore, A.
 Gorton, C. D.
 Gothard, J. T.
 Gough, J. F.
 Gould, H. W.

Gove, G. W.
 Gove, M. B.
 Graf, W. E.
 Graham, A. B.
 Graham, F. A.
 * Graham, J. A.
 Graham, L. E.
 Gramlich, G. M.
 Graves, U. L.
 Gray, D. H.
 Gray, G. W.
 Gray, John
 Gray, R. F.
 Gray, W. O.
 * Greenbaum, L.
 Greene, W.
 Greenlaw, M. A.
 Gribbin, J. J.
 * Griesser, A. M.
 Griffin, F. M.
 Griffin, J. D.
 Griffin, J. J.
 * Griffiths, Allen
 Grimes, A.
 Griswold, W. F.
 Gross, C. F.
 Grossman, M. E.
 Grove, L. H.
 Guyer, C. N.

H

* Haas, H. H.
 Haas, M. M.
 Hacker, J. M.
 Hackett, F. M.
 Haines, N. J.
 Hale, L. T.
 Hale, R. L.
 Hall, E. C.
 Hall, T. W.
 Hall, W. C.
 Halsey, I. S.
 Halstead, E. P.
 Halsted, J. L.
 Hamilton, C.
 Hamilton, C.
 Hamilton, J. W.
 Hammer, H. F.
 Hann, W. D.
 Hansen, W. A.
 Harbison, H. R.
 Hardeastle, G.
 Harding, W. C.
 * Hargrove, W.
 Harlan, C. N.
 Harlan, H.
 * Harnden, F. W.
 Harner, J. D.
 Harries, D. T.
 Harris, G. M.
 Harris, S. M.
 Harris, M. P.
 Hart, A. C.
 Harter, C. W.
 Hartman, W. P.
 Harvev, F. J.
 * Harvev, H. A.
 * Harvev, W. H.
 * Hasslinger, O. A.
 Hastings, R.
 * Hatch, J. H.
 * Hatcher, J. H.

LICENSES EXPIRED AND REVOKED—Continued.

Hatcher, S. H.	Huddle, W. F.	Kennedy, W. F.
*Hawley, A. H.	Hudges, L. P.	Kenworthy, L.
*Hawver, H. D.	Huebner, O. C.	Keogh, J. B.
Hawver, J. C.	*Hummelbaugh, A. C.	Kershaw, A. L.
Hays, A. P.	Humphrey, J. G.	Kertchem, D. J.
Hays, I. W., Jr.	Hunter, G. E.	Kerwin, L. J.
Head, A. W.	Hunsaker, A. L.	Kestler, F. H.
Hearn, F. G.	Hunsaker, G. W.	Ketcham, E. T.
Hedrick, L.	Hurd, E. L.	Key, J. W.
Heinzman, W. H.	Hurt, J. M.	Key, J. W.
*Helmer, G. A.	Hus, F. L. M.	*Kilburn, C. M.
Hemessy, J. C.	Hutchason, C. B.	*Kimball, E. W.
Hempstead, J. E.	Hutchins, J. M.	Kincaid, C. F.
Henderson, N.	Hutchinson, J. E.	Kincaid, S. W.
*Henderson, R. W.	*Hutton, J. A. D.	King, B.
*Henderson, W. D.	Hyatt, F.	King, J. S.
*Henderson, W. R.	*Hyde, A. T.	King, L. A.
Hendricks, J. D.	Hyde, E. C.	*King, W. Z.
*Henry, G. E.	*Hyde, G. G.	Kingsbury, W. B.
Hebert, C. P.		Kirkpatrick, H. C.
*Herrington, W. M.	I	Kitchen, C. A.
Herron, H. H.	Ichihashi, U.	*Kleeman, F. C.
Hervey, A. R.	*Inglehart, T. N.	Klein, N.
*Heseman, C. E.	Ingalls, R. E.	Knapp, A. R.
Hewes, R. E.	Ingersoll, A. E.	*Knight, W. B.
Hibbard, C. W.	Inglish, W. P.	Knepper, G.
Hickey, J.	Irving, A. E.	Knorr, W. F.
Hicks, C. H. S.	Iwata, K.	Knowles, S. E.
Higgins, C. R.		*Knowles, W. A.
*High, C. B.	J	Knowlton, J. S.
Hill, A. B.	Jacobs, F. O.	Knox, H. E.
Hill, A. L.	Jacobs, B. R.	Kohayashi, M.
Hill, A. S.	James, C. W.	Koehler, F.
Hill, H. J.	Jenkins, F. M.	*Kriechbaum, G. H.
Hill, T. L.	Jenkins, O. C.	Krueger, O. F.
Hill, T. L.	Jennin, E. L.	Kruschke, L. H.
Hill, T. L.	Jessup, A. A.	*Kuns, C. A.
Hill, W. B.	Jessup, A. H.	Kurata, T. H.
Hiller, E. D.	Jessup, J. G.	Kutch, A. I.
Hillard, S. W.	*Jewell, W. S.	Kyle, W. E.
Hinman, A., Jr.	*Jewitt, S.	L
Hinniker, A. J.	Johnson, J. H.	*Lachman, O. G.
Hitchcock, J. W.	Johnson, J. W.	La Due, W. K.
Hobbs, T. B.	Johnson, S. H.	LaForce, J. E.
Hodges, I. N.	Johnston, J. H.	Lancaster, C. E.
Hoffman, M.	Jones, C. E.	Lane, C. E.
Hoffeng, Fred	Jones, E.	Lane, C. S.
Hogshend, W. H.	Jones, E. M.	Lane, F. J.
Holcombe, J. D.	Jones, J. B.	Langdon, F. C.
Hollingsworth, J. W.	Jones, J. C.	Larison, C. A.
Holland, F. E.	Jones, P. C.	Larkin, G. W.
Holman, F. D.	Jordan, H. L.	*Lassen, J. P.
Holmes, C. A.	Joslyn, W. E.	Latham, H. E.
*Holmes, L. B.	Josselyn, A. D.	Lauer, L. A.
Holmes, S.		Laughlin, O. A.
Homan, W. W.	K	Lauler, C. E.
Homer, J.	Kanouse, J. G.	Lausdowne, F.
Honna, S.	Kaplan, J. H.	*Lawford, C.
Hopfer, W. G.	Kaschedin, N.	Lawrence, G. O.
Hopkins, J. C.	Kauffung, L. H.	Lawrence, W. H.
Hooker, A. H.	*Kedian, W. H.	Lee, C. E.
*Hooker, A. O.	Keel, C. W.	Lee, D. B.
Hooper, R. V.	Keene, J. M.	Lee, E. W.
*Horner, H. I.	Keith, E. G.	Lee, L. A.
Horner, J. V. C.	Keller, P. W.	Lee, I. G.
House, J. W.	Kelley, J. W.	*Leek, J. J.
Houston, F. T.	Kelly, A. G.	*Lehrter, J. E.
Howatt, A. E.	Kemp, E. B. P.	Leighton, C. H.
Howatt, G. A.	Kempe, M. V.	*Lemon, C. H.
Howe, E. B.	Kennedy, A. S.	
Hubbard, G. A.	Kennedy, G. D.	
Hudgens, A. L.		

LICENSES EXPIRED AND REVOKED—Continued.

O	Powell, J. D. Powell, M. *Powers, G. G. Prall, J. W. Prather, U. J. Prather, W. R. Pratt, A. C. Pratt, F. E. Preshaw, R. G. Preston, A. P. Prey, O. F. Price, G. W. Price, W. E. Pring, E. M. D. Prince, W. E. Proll, R. L. Pugsley, S. Purnell, G. E. Pyle, F. S.	Rinckel, E. J. Rion, C. L. Ritz, R. A. Rives, M. E. Roberts, A. F. *Roberts, C. A. Roberts, C. M. Roberts, E. W. Roberts, H. E. *Roberts, H. T. Roberts, J. M. *Roberts, S. H. Robertson, John *Robinson, E. J. Robinson, F. A. Robinson, F. O. Robinson, R. D. Robinson, W. H. Rodolph, C. T. Rodolph, G. W. Roe, F. A. Rogers, E. P. Rogers, F. S. Romaine, C. Root, C. B. Root, W. A. Rose, F. N. *Rosenquist, A. C. Rosenthal, W. M. Ross, C. G. Ross, J. L. Roth, L. J. Rowand, J. T. *Rowe, C. M. Rubbell, W. H. Ruehards, W. F. Rulison, D. W. Rulison, F. J. Rulison, H. M. Russell, E. W. Rust, A. J. Ruttan, G. M. *Ryan, F. J.	
P	Q	R	
Paekard, C. W. Page, W. E. Painter, J. B. Palmer, E. Palmer, F. M. Park, E. E. Parker, C. H. Parker, D. S. Parker, F. M. Parker, J. A. Parker, J. P. Parker, W. S. Farr, E. F. Farr, W. H. Parrish, F. E. *Pancvast, F. Parsons, J. G. Parsons, M. W. Patterson, R. F. Peuke, W. Pearce, C. L. Pearce, T. B. Pease, C. G. Peden, T. R. Pendleton, B. F. Pennington, A. R. *Peper, W. Perkins, C. O. Perry, E. E. Pershing, R. S. Pescia, A. Petersen, R. C. Pettersen, J. P. N. Petton, L. D. Pettv, E. A. Phibbs, I. D. Phillips, R. F. Pierson, H. H. Pirkey, M. Pless, F. G. Pless, H. T. Plomteaux, H. J. Pollak, J. H. *Poole, G. T. Porter, J. M. *Porter, J. S. Porter, L. C. Porter, S. P. Posoisiel, J. Powel, J. N. *Powell, J. N. Powell, A. A. Powell, A. A. Powell, A. J.	*Quick, E. P. Quirk, T. H.	Rabe, John Rainey, T. H. Ralls, R. F. Ramirez, X. C. Ramsev, C. A. Randall, O. F. *Rannels, A. W. Ratcliff, A. D. Rau, G. J. Rau, H. Rav, C. B. Raymond, G. W. Rea, C. T. Rea, J. Rea, S. Read, W. S. Redmond, J. J. Reed, C. W. Reed, J. H. Reed, J. W. Regensburger, A. T. *Reid, I. E. Reid, T. B. Reid, H. E. *Reith, W. C. Remington, C. L. Remington, J. W. Requa, H. D. Reynolds, D. L. Reynolds, E. W. *Reynolds, H. C. Reynolds, P. R. Rhoades, R. H. Rhodes, S. R. Rhone, C. E. Richard, W. H. Richards, C. W. Richards, J. I. Richards, W. P. Richardson, C. Richardson, E. M. *Richardson, G. L. Richardson, L. E. Richey, W. S. Ricks, C. C. Riggs, W. A.	S
		Sabichi, J. R. *Sabin, C. R. Saito, D. Saitow, S. Salmon, W. Sand, J. A. Sanderson, A. L. Sandford, L. N. Sanger, I. Sargent, R. Sarkisian, H. M. *Saul, G. M. Savage, H. *Savage, S. L. Sawhill, F. Sawver, F. E. Saxe, F. J. Scheier, R. B. Schenk, R. E. Schiffman, A. F. *Schiffman, W. W. Schildwachter, F. D. *Schmidt, G. L. Schneider, J. Schuessler, A. J. Schultze, E. H. Schumann, W. E.	

LICENSES EXPIRED AND REVOKED—Continued.

Schumer, A. C.	Spaw, C. R.	Tanner, M. M.
Schwarzschlld, F.	Spear, T. R.	Tarr, W. S.
Scott, B. S.	Spence, S. J.	Tate, A. W., Jr.
Schultz, C. H.	Spieß, G.	Taylor, A. W.
Schwartz, G. W.	Spratt, C. W.	Taylor, J. M.
Sekl, N.	Squier, L. H.	Taylor, W. E.
Semler, L.	Staire, J. M.	Teague, F.
Sevler, L. R.	Stanly, W. H.	Teague, L. A.
Sevmour, J. H.	*Stanton, J. C.	Tebbetts, F. F.
Shankey, W. G.	Stare, C. B.	*Tegarden, J. W.
Sharpe, T. W.	Stauffer, H. W.	Terry, T. D.
Sheets, H. C.	Stealey, E. M.	Theller, E. A.
Shepard, E. P.	Steele, D. L.	Theller, E. A.
Sherman, W. B.	*Stegeman, L. P. L.	Theller, S. S.
Sheriff, E. W.	Stelle, W. E.	*Thereof, G. H.
Shields, F. M.	Stephens, H. H.	Thomas, A. J.
Shields, J. E.	Stephenson, C. H.	Thomas, H. B.
Shrewsbury, N.	Stern, H. S.	*Thompson, A. L.
Shuin, M.	Stevens, C.	Thompson, R. P.
Sibley, R. R.	Stevens, F. E.	Thompson, W. H.
*Sichel, G. W.	Stevens, F. W.	Thraikell, W. O.
Sichel, M.	Stevens, H. A.	Thrall, H. H.
Sichell, H.	Stevens, T. H.	Thurston, G. W.
Sieberst, W. H.	*Stewart, J. H.	Thurston, J. H.
Simmons, W. A.	Stewart, J. H.	Thurston, J. H.
Simmons, W. H.	Stewart, R. R.	Timmons, A. J.
Simms, C.	Stich, B. M.	Timmons, A. J.
Simms, W. E.	Stickel, J. L.	Titcomb, C. B.
Simpson, G. W.	Stilson, I. B.	Tobriner, O.
Simpson, J. M.	Stine, F. M.	Todd, Baxter
Singleton, W. E.	*Stinson, C. G.	Todd, R. A.
Sinton, W. E.	Stirling, M. G.	Tolburst, G. W.
*Skillen, R. G.	Stoakes, F. C.	Tolhurst, S. H.
Skinner, C. W.	Stocking, C. H.	Tomkins, G. H.
Sloan, J. H.	*Stone, W. W.	Tope, J. H.
Sloat, C. F.	Stow, F. L.	Toprahanian, H. G.
Small, H. E.	*Stradling, W. C.	Townsend, E. L.
Small, J. L.	Strain, E. L.	*Townsend, J. R.
Smith, A. A.	Street, S. S.	*Travers, H. P.
Smith, C. C.	Stuart, S. L.	Treen, R. DeG.
Smith, C. D.	Sturgis, A. M.	Treen, T. O.
*Smith, C. H.	Sublett, W. A.	Tremper, R. H.
Smith, D. A.	Sullivan, J. L.	Treyer, E. J.
Smith, E. G.	Sullivan, J. P.	Tristram, G. T.
Smith, F. H.	Sullivan, M. J.	Tudor, J. P.
Smith, F. Z.	Summer, C. M.	Truesdell, E. C.
*Smith, H. B.	Sutherland, A. W.	*Talles, M.
Smith, H. G.	Sutliff, F. C.	*Trumpower, C. M.
Smith, H. S.	Swain, E. M.	Turner, P. T.
Smith, J. B. M.	Swain, H. P.	Twist, J. F.
Smith, J. F.	Swain, R.	Tyson, Chas.
Smith, J. F.	Swanberg, N. A.	
Smith, J. L.	*Swarthout, L. D.	U
Smith, J. M.	*Sweetser, L. O.	Upchurch, H. B.
*Smith, R. F.	Swift, H. M.	Upham, F. F.
Smith, R. W.	*Swift, T. E.	Urmy, H. N.
Smith, T. M.	Swigert, G. O.	
Smith, U.	Swigert H. I.	V
Smith, W. A.	Switzer, A.	Van Alstine, C. L.
Smith, W. B.	Sykes, A. E.	Van Amringe, D. R.
*Smith, W. C.	Sylvia, A. R.	Vanaukin, J. R.
Smith, W. H.	Sylvester, H., Jr.	Van Crombrugghl, A.
Smith, W. O.	Syme, S. I.	Vanderlip, J. T.
Smith, W. S.	Symmons, S. J.	Van Meter, W. H.
*Smithers, J. E. H.		Van Scholck, C. H.
Snavely, A. C.	T	Van Winkle, H. M.
Snell, A. T.	Taggart, D. R.	Van Wormer, E. B.
Snlpes, C. L.	Takagi, B. S. N.	*Varner, E. C.
Southworth, E. L.	Takahashi, M.	Vaughan, F.
Southworth, S. S.	*Talbot, H. I.	*Veale, A. F.
Spates, W. L.		

LICENSES EXPIRED AND REVOKED—*Concluded.*

Verrinder, A. E.
 Verrinder, R. T.
 *Viall, G.
 Victor, E. R.
 *Victor, E. R.
 Vidaver, N. J.
 Von Bonhorst, C. G.
 Von Meusbach, L.
 (Zesch)
 Voorhees, G. L.
 Varwald, T. F.

W

Wachhorst, N. B.
 Wachs, M.
 Wade, T.
 *Wadsworth, F. M.
 Wait, D. J.
 Wait, R. L.
 Walden, W. A.
 Walk, C. L.
 Walker, A. J.
 Walker, C. H.
 Walker, J. T.
 Walker, W. A.
 Wall, A. C.
 Wall, O. E.
 Wallace, W. G.
 Walter, H. E.
 Walsh, J. W.
 Woltz, G. W.
 Ward, S. T.
 Wardlaw, H. J.
 Warner, A.
 Warner, J.
 *Warrall, G. H.
 Washer, W. A.
 *Wassiko, S.
 Wasley, D. W.
 Wassman, M.
 Wasson, J. B.
 Watson, R. L.
 Watkins, F. D.
 Watts, L. W.

Wayne, A. F.
 *Welder, R. R.
 Weldon, E. J.
 Weldon, J. A.
 Wells, L. W.
 Wertzberger, H. J.
 Weston, W. H.
 Westover, G. C.
 Webster, L. D.
 Weyer, G. A.
 Whetstone, L. S.
 Whinnery, J. K.
 Whipple, T. S.
 Whitaker, F. A.
 Whitcomb, N. T.
 *White, C. A.
 White, C. M., Jr.
 *White, F. H.
 White, J. M.
 White, J. R.
 White, R. W.
 Whitlock, A.
 Whitman, E. W.
 Whittaker, E. E.
 Whitted, R. E.
 *Whomes, G.
 Whomes, R. W.
 Wilbert, J. L.
 *Wilcoxon, C. R.
 Wildanger, A. J.
 Wiley, J. N.
 Wilkins, N. L.
 Williams, E. G.
 Williams, C.
 Williams, F. E.
 Williams, V. A.
 Willoughby, C. E.
 Wilsey, T. F.
 Wilson, C. H.
 Wilson, C. W.
 Wilson, C. W.
 Wilson, G. H.
 Wilson, H. D.
 Wilson, M. W.

*Wilson, O. T.
 Wilson, W. C.
 Winfrey, H. W.
 Winning, W. P.
 Winter, J. W.
 *Winter, W. G.
 Wishard, F. G.
 Wolf, F. O.
 Wolvin, W. V.
 Wood, A. B.
 Wood, W.
 Woodruff, W. B.
 Woodward, W. S.
 Woolley, O.
 Worthley, A. H.
 Worthy, C. B.
 Wright, B. E.
 Wyatt, M. O.
 Wyman, M. K.

Y

Yale, W. H.
 Yates, L. G.
 Yant, G. A.
 Ycmene, J. P.
 Yoshida, Y. B.
 Yoshinaga, M.
 Young, J. A.
 *Young, T. W.
 Younger, W. J.
 Yount, G. B.

Z

Zeller, M. J.
 *Ziegler, C. L.
 Zoberbier, E. A.

HYGIENISTS

Bertelsen, H. M.
 Coffield, B. A.
 Rust, G.
 Tullock, G. E. (Mrs.
 Platt)

HYGIENISTS.

Bailey, Elizabeth	2525 Tuolumne street, Fresno
Bernstein, Beatrice	1929 Hillhurst avenue, Los Angeles
Boles, Mary W.	1435 Monterio avenue, Burlingame
Burford, Gertrude	1008 Hollingsworth Building, Los Angeles
Buxton, B. I. (Mrs. Atkinson)	Fourth and E streets, San Bernardino
Carter, C. M.	437 N. Mariposa avenue, Los Angeles
Cramer, H. D. (Hibbs)	1010 Brockman Building, Los Angeles
Creighton, Esther A.	Letterman General Hospital, Presidio, San Francisco
Crichton, I. J.	3033 Dana street, Berkeley
Cummings, V. F.	2728 Channing way, Berkeley
Dauser, M. M.	524 Chester street, Anaheim
Dornberger, I. J.	830 University avenue, Berkeley
Durham, Marian	2061 Atlantic avenue, Long Beach
Elwell, Areta	204 Lyric Theatre Building, Huntington Park
Entriiken, Laura E. (Mrs. Olson)	235 Lyons avenue, Turlock
Esden, Clara N. (Mrs. O'Connell)	Black Building, Modesto
Fitzgerald, H. M.	Berkeley Health Center, Berkeley
Greenhood, C. S.	1350 Lake street, San Francisco
Hartwig, Emma K.	University of California, San Francisco
Hatfield, Edna B.	Long Beach City Schools, Long Beach
Holland, Anna E. (Nicholls)	513 Watts Building, San Diego
Jones, Ardis S.	2407 McKinley avenue, Berkeley
Junck, Anita C.	3696 Seventeenth street, San Francisco
Leach, Charlsie E.	701 Lucard street, Taft
Lorentzen, Esther E.	Roosevelt Hospital, Long Beach
Maginnis, Olive B.	Administration Building, Sacramento
McCarthy, Mary T.	330 N. Broadway, Los Angeles
McFaddin, E. E. (Mrs. Mosier)	1207 Fremont street, Bakersfield
McGlashan, Henrietta L. (Mrs. Macy)	1296A Ninth avenue, San Francisco
McKinley, Ethel B.	530 Security Building, Pasadena
Mulroy, Margeret J.	County Superintendent of Schools, Court House, San Jose
McMurry, Jewell O. (Mrs. Stabler)	218 E'ks Building, Stockton
Norton, Alice E.	209 Post street, San Francisco
O'Claire, L. L.	668 Seventeenth avenue, San Francisco
Osgood, Thelma L.	2925 E. Second street, Long Beach
Philbrick, Rosa E.	2535 Hellegass avenue, Berkeley
Platt, Elma W.	910 Thirtieth street, Sacramento
Relyea, Ruth E.	203 Weber Building, Alhambra
Rodda, Helen A.	Board of Education, Martinez
Rodda, Ruth M.	649 Pismo street, San Luis Obispo
Rooke, Alfredo F.	Roosevelt School Building, Long Beach
Rowan, Lois G.	Ely, Nevada
Sawyer, Bertha I.	1508 Havens Court boulevard, Oakland
Sievert, Clara D. (Monfort)	654 Twenty-fourth avenue, San Francisco
Tierney, Obrene A.	330 N. Broadway, Los Angeles
Vogelman, M. E.	734 Contra Costa avenue, Berkeley
Wilson, Hulda C.	Junior High School, Petaluma
Wright, Johnita	Paso Robles Public Schools, Paso Robles
Wright, Letitia T.	268 Grand avenue, Oakland
Young, Pearl M.	1041 Pacific Mutual Building, Los Angeles

The following is a list of hygienists whose licenses are revoked for nonpayment of the annual license tax:

Bertelsen, Hazel M.
 Coffield, Blanche A.
 Rust, Genevive
 Tulloch, G. E. (Mrs. Platt)

STATE OF CALIFORNIA

REPORT

ON

DRUG ADDICTION

IN

CALIFORNIA

BY THE

STATE NARCOTIC COMMITTEE



California State Printing Office
Sacramento
September, 1926

CONTENTS.

DEFINITIONS.

	Page
Definition of "Narcotics" and "Drugs"-----	13
Definition of "Addict"-----	13

GENERAL FACTS AND STATISTICS.

California Compared with Other States-----	13
Relative Use of Various Drugs-----	13
Table I. -----	14
Nationalities -----	14
Table II. -----	14
Women Addicts -----	14
Table III. -----	15
Juvenile Addicts -----	15
Age of Addicts-----	16
Number of Addicts in the State-----	16
Average Daily Dose-----	16
Price Paid by Users in California-----	16

RELATION OF DRUG ADDICTION TO CRIME.

Proportion of Addicts with Criminal Records-----	17
--	----

THE COST TO THE STATE.

Indirect Cost -----	18
Additional Indirect Cost-----	18
Table IV. -----	18

PRESENT ENFORCEMENT AND CONTROL MEASURES.

Present Methods of Dealing with Addicts-----	19
Defects in the Federal Law-----	19
Defects in our State Law-----	20
State Board of Pharmacy-----	21
Inefficient Law Enforcement in San Francisco-----	22
Table V. -----	22
Table VI. -----	22

AMBULATORY METHOD OF TREATMENT.

Described -----	23
Weaknesses of This Method of Treatment-----	23

CONTENTS—Continued.

AN ADDICT FARM.

	Page
Described. Its Functions	24
Factors Necessary for Its Success.....	24
Time Required for Rehabilitation.....	25
Suitable Locations	26
Cost of Maintenance.....	26

RECOMMENDATION I. AN ADDICT FARM.

Recommendation	26
----------------------	----

RECOMMENDATION II. LAW ENFORCEMENT.

Recommendation	26
----------------------	----

RECOMMENDATION III. A NARCOTIC DIRECTOR.

Recommendation	27
Alternative	27

RECOMMENDATION IV. SUPERVISION OVER DOCTORS.

Present Supervision.....	27
Recommendation	28

RECOMMENDATION V. PROHIBITION OF AMBULATORY TREATMENT.

Recommendation	28
----------------------	----

APPENDIX.

Copy of Proposed Law.....	31
Copy of Zeh Report.....	39
Resolution of California Medical Association.....	39
Telegram from Dr. Rupert Blue.....	40
Letter from Chief of Police D. J. O'Brien.....	40
Letter from Chief of Police James E. Davis.....	41

REPORT OF THE STATE NARCOTIC COMMITTEE

CREATED BY

SENATE CONCURRENT RESOLUTION No. 22

His Excellency, FRIEND WM. RICHARDSON,
Governor of the State of California.

In fulfillment of my obligation under Senate Concurrent Resolution No. 22, after a thorough and exhaustive study into the narcotic situation in California and other states, I herewith hand you my report, findings and recommendations.

SANBORN YOUNG,
STATE NARCOTIC COMMITTEE.

RESOLUTION No. 22.

CHAPTER 75.

Senate Concurrent Resolution No. 22—Relative to the creation of a joint committee of the senate and assembly for the purpose of making a thorough, exhaustive study into the narcotic situation in California and recommending measures for the care and rehabilitation of narcotic addicts.

[Filed with Secretary of State April 27, 1925.]

WHEREAS, The widespread use of habit-forming narcotic drugs throughout California has resulted in the physical, mental and moral degeneration of thousands of our people; and

WHEREAS, No adequate successful method of restoration and rehabilitation of confirmed drug addicts has as yet been devised; be it

Resolved by the senate of the State of California, the assembly concurring, That there is hereby created a joint committee of the senate and assembly, to consist of one member of the senate to be appointed by the president of the senate and one member of the assembly to be appointed by the speaker of the assembly, whose duty it shall be to make a thorough and exhaustive study of the use of narcotic drugs in the State of California, and to report their findings and recommendations to the governor not later than the first day of December, A. D. 1926, in order that he may submit the same together with such comment thereon as he may deem appropriate, to the legislature at its next ensuing session. To this end, the joint committee hereby created is hereby authorized and empowered to call to its assistance such of the superintendents of state hospitals or other medical experts employed in the service of the state as the governor may designate and request to act in such capacity, and also such officers and employees of the government of the United States, having special knowledge of the subject matter hereof, as the heads of departments of the federal government may, upon the invitation of the governor, delegate to cooperate with and assist such committee in the performance of the duties hereby imposed upon it.

The members of said committee, and the state and federal officers and employees appointed or delegated to assist it, shall receive no compensation for such services, other than their official salaries, but shall be reimbursed for their actual expenses necessarily incurred hereunder, not exceeding the amount hereinafter specified. Such committee is hereby authorized to employ a competent stenographer to assist in the preparation and transcription of its report, at a salary not over one hundred fifty dollars per month for the time actually employed. The expenses incurred by such committee under the authority hereof shall

be payable out of the moneys heretofore or hereafter appropriated for the contingent expenses of the senate and assembly at this session of the legislature, payable one-half from the contingent fund of the senate, and one-half from the contingent fund of the assembly, but not exceeding the sum of two thousand five hundred dollars in all, which sum, or so much thereof as may be necessary, so composed, is hereby set apart, reserved and appropriated out of said respective contingent funds for the purposes aforesaid, to be disbursed, from time to time, upon controller's warrants to be drawn against said contingent funds, upon the written orders of the chairman of such joint committee. And be it further

Resolved, That the governor be, and he hereby is, requested to designate and appoint one or more superintendents of state hospitals, and such other medical experts employed in the service of the state as he may deem to be specially skilled in the care and treatment of narcotic addicts, to cooperate with and assist such joint committee in the performance of the duties hereby enjoined; also that the governor be and hereby is requested to forward certified copies of this resolution to the attorney general of the United States and to the secretary of the treasury, inviting the aid and cooperation of their respective departments in the performance of such duties.

ACKNOWLEDGMENTS.

The State Narcotic Committee desires to express appreciation to the following persons who have given generously of their time and experience, and to thank them for assistance and cooperation:

DR. CARLETON SIMON, former Special Deputy Police Commissioner in Charge of the Narcotic Division, New York City.

COLONEL L. G. NUTT, Head Federal Narcotic Division, Washington, D. C.

HARRY D. SMITH, Agent in Charge, Federal Narcotic Division of California.

C. D. WRIGHTSMAN, Assistant Agent, Federal Narcotic Division of California.

LOUIS ZEH, Secretary State Board of Pharmacy.

DR. WM. E. MUSGRAVE, National Narcotic Committee of the American Medical Association.

DR. PERCY T. PHILLIPS, President, State Board of Medical Examiners.

DR. C. B. PINKHAM, Secretary, State Board of Medical Examiners.

DR. WM. DUFFIELD, former Chairman, Narcotic Committee, Los Angeles County Medical Association.

THE NARCOTIC COMMITTEE OF THE COMMONWEALTH CLUB OF SAN FRANCISCO and DR. MORTON R. GIBBONS, Chairman.

CHIEF OF POLICE AUGUST VOLLMER, Berkeley.

CHIEF OF POLICE JAMES E. DAVIS, Los Angeles.

CHIEF OF POLICE D. J. O'BRIEN, San Francisco.

LIEUTENANT G. M. LITTLEJOHN, Commanding, Narcotic Detail, Los Angeles Police Department.

THE MEMBERS OF THE FEDERAL NARCOTIC DIVISION OF SAN FRANCISCO AND LOS ANGELES.

THE STATE BOARD OF PHARMACY OPERATIVES.

C. S. MORRILL, State Bureau of Criminal Identification and Investigation.

FRANK ENGLISH, Deputy Attorney General's Office, San Francisco.

GEORGE C. W. EGAN, Attorney, State Board of Pharmacy.

VERNON L. FERGUSON, Attorney, State Board of Pharmacy.

FREDERIC C. BODEN, Los Angeles.

REPORT ON
DRUG ADDICTION
IN CALIFORNIA

STATE NARCOTIC COMMITTEE,
SANBORN YOUNG, assisted by C. K. Crane.

DEFINITIONS.

Definition of "Narcotics" and "Drugs."

When used in this report, the term "narcotics" or "drugs" includes all of the following: Cocaine, opium, morphine, codeine, heroin, alpha eucaine, beta eucaine, flowering tops and leaves, extracts, tinctures, and other narcotic preparations of hemp or loco weed, Indian hemp, peyote, or chloral hydrate or any of the salts, derivatives or compounds of the foregoing substances. (*Sec. 8, State Poison Act.*)

Definition of "Addict."

We divide addicts broadly into two classes:

First—Legal medical addicts.

Second—Drug addicts.

The *former* are a negligible factor; they are provided for by state and federal laws. They are legal drug users because of incurable disease, accident or injury, or the infirmities of age, to whom narcotics are legally furnished or prescribed in good faith by licensed physicians. No statement or reference in this report applies to this class of addict. We recognize that habit-forming drugs are the most valuable at present known to science for the relief of suffering.

The *latter* are persons apart from the above who habitually take or otherwise use any narcotics, and who are so far addicted to their use as to have lost the power of self-control with reference to their addiction. It is this class only with which this report deals.

The great majority of this second class consists of the following types: Neurotics, psychopaths, inebriates, habitual criminals, prostitutes, men and women of unstable moods, social misfits, and irresponsible individuals seeking new excitements and sensations.

GENERAL FACTS AND STATISTICS.

California Compared with Other States.

That the narcotic problem is more pressing in California than in many other states of the Union is indicated by the fact that the convictions under the Harrison Act in the year ending June 30, 1923, were the third largest, in 1925 they were the second largest and in 1924 they were greater than in any other state. (*Annual Reports of the Commissioner of Internal Revenue.*) We recognize, however, that this is to some extent due to the zeal and efficiency of federal narcotic officials in running down offenders in this state.

Relative Use of Various Drugs.

Morphine is the favorite drug of addiction in California. In the northern part of the state fully 85 per cent of our arrests involve

morphine, but in and around Los Angeles marihuana is so generally used by the Mexican addicts that only about 50 per cent of the arrests there involve morphine; the remainder involve marihuana, opium, heroin, cocaine or occasionally yenshee. The following table gives an indication of the relative use of various drugs.

TABLE I.—DRUGS INVOLVED IN ARRESTS.

	San Francisco (36 weeks to 4-1-26) Per cent	Los Angeles (26 weeks to 1-24-26) Per cent
Morphine -----	85.9	50.9
Marihuana -----	4.0	25.5
Opium -----	4.5	12.0
Heroin -----	--	7.1
Cocaine -----	5.6	4.5
	100.0	100.0

Nationalities.

It is significant that only 21.5 per cent of the prisoners sent to San Quentin for violations of our Poison Law, between July 1, 1925, and April, 1926, have Anglo-Saxon names. Also from the following Los Angeles tables it will be seen that out of a total of 534 narcotic law violators only 129 or 24 per cent were American whites.

TABLE II.—NATIONALITIES.

	Los Angeles (6 months to 1-24-25)				Los Angeles (6 months to 1-24-26)			
	Men	Women	Total	Per cent of total	Men	Women	Total	Per cent of total
American (white) -----	62	7	69	22.0	52	8	60	27.5
American (colored) -----	31	10	41	13.0	34	6	40	18.0
Mexican -----	126	12	138	43.8	81	3	84	38.5
Chinese -----	31	--	31	9.8	28	--	28	13.0
Others -----	31	5	36	11.4	7	--	7	3.0
Totals -----	281	34	315	100.0	202	17	219	100.0

Women Addicts.

Although our record of arrests shows that the great majority of our addicts are men, it is our belief that because of the greater difficulty of detecting the women, the percentage of women addicts runs higher than Table III indicates and the actual proportion is about 20 per cent of the whole number. This estimate is confirmed by Dr. Carleton Simon, former Special Deputy Police Commissioner in charge of the Narcotic Division, New York City, in a letter to us under date of April 22, 1926. He says, "The percentage of women addicts is somewhere in the neighborhood of 20 per cent of the males. This opinion I have reached

upon arrest figures from all over the country. The percentage is possibly a trifle higher but not over 25 per cent. The reason why arrest percentages are not as high in women as in men is purely due to the fact that law-enforcing agents can not examine women as readily as men and therefore many escape detection. The proportion of women addicts who are prostitutes is very high because that is the easiest way they can earn money to buy their drugs and as the drug destroys morality it is quite natural that they drift in this direction. *For that reason your plan will decrease prostitution.* In a survey recently made by me in a southern state, I found in one city, in fifteen houses of prostitution, sixty-two drug addicts, the entire number of inmates being ninety women.”

TABLE III.—PROPORTION OF WOMEN ADDICTS.

	San Francisco (44½ weeks to 6-1-26)	Los Angeles (26 weeks to 1-24-25)	Los Angeles (26 weeks to 1-24-26)
Men -----	205	281	202
Women -----	14	34	17
Per cent women---	6.4	10.8	7.8

Juvenile Addicts.

Our investigation shows convincingly that statements made by Captain Richmond Pearson Hobson and others to the effect that drug addiction is prevalent among our school children are not only untrue but that there is not even the slightest foundation for them. We have on file a most thorough and exhaustive report on this subject made by Mr. Harry D. Smith, agent in charge of the Federal Narcotic Division of California, which entirely disproves these charges.

A letter on this subject has recently been received from Mrs. Susan M. Dorsey, superintendent of schools of Los Angeles, as follows:

“I have been asked by Mr. Crane to report to you the result of investigations made by ourselves in the matter of the use of narcotics among school children.

“Some two years ago, there were very disturbing rumors to the effect that vendors of narcotics were reaching our school children; all sorts of reports, credible and incredible, were in the air. I may say that, as superintendent of schools, I caused each report that reached this office to be investigated most carefully and at the end of the investigation it was my judgment that there was absolutely no basis for the widespread rumors of the selling of narcotics to children and the use of narcotics by children.

“*To sum it all up, we did not find in the Los Angeles city school system a single authentic instance of narcotics being sold to any school child or being used by any school child.*”

To further indicate the absence of addiction among children in California, it may be pointed out that out of a combined total of 414

narcotic convictions in Los Angeles during two periods of six months each, there were only five juveniles, all of whom were Mexicans.

Age of Addicts.

Unfortunately, records of ages have not been kept in the past in this state, but we conclude from a study of records in other parts of the country that the greatest number of addicts are between the ages of 20 and 30, while the peak age is 27 to 28.

Number of Addicts in the State.

It is difficult to estimate accurately the number of addicts in California, because no adequate records have been kept by state officials which would serve as a basis of computation. We have therefore to depend upon three sources for information: first, the U. S. Public Health Survey of 1924; second, recent estimates of our narcotic officials, based upon years of daily contact with addicts; third, an independent survey made this year by federal narcotic officials.

Kolb and Du Mez (*Reprint No. 924, U. S. Public Health Reports, 1924*) estimate the addict population for the entire United States to be 110,000. This means an average of about 1 to 1000 population or approximately 4500 for California.

Estimates of our individual narcotic officials made during the past year range from 3500 to 5000 addicts, and where officials have local experience only, their local estimates are taken into account.

Colonel L. G. Nutt, Head of the Narcotic Division, Washington, D. C., in a survey about to be published, has estimated the number of addicts in California at 4000, and this is the figure which your State Narcotic Committee accepts as the most accurate that can be determined.

Average Daily Dose.

The Treasury Department in its Reprint No. 924 from its Public Health Reports tells us, "The average daily dose of morphine given at the clinics referred to, based on 1976 cases, was $7\frac{1}{4}$ grains, but in nearly all cases the dose was smaller than the appetites of the addicts, because it was the policy to give at first only enough to maintain comfort, and then reduce the amount when possible." This figure of $7\frac{1}{4}$ grains daily we accept as the average minimum dosage of drug addicts, although it is the lowest estimate of several that we have on file. The most recent estimate of the Federal Narcotic Division places the average daily dosage at 8 grains, while authentic records show that some addicts use as much as 50-60 grains per day.

Price Paid by Users in California.

Our narcotic officials tell us that the present street price to the addict is \$1 per grain in California. The Federal Narcotic Division

estimated in June, 1925, that the average cost throughout the country was 87 cents per grain for morphine. We will take the low figure and multiply it by the $7\frac{1}{4}$ grains and we have \$6 per day as the cost to the addict.

RELATION OF DRUG ADDICTION TO CRIME.

Proportion of Addicts with Criminal Records.

Drug addicts as a class are idlers, and not workers. The majority of them depend upon petty larceny, stealing, begging, drug peddling, prostitution, and other illegal methods of obtaining money to satisfy their craving. Our narcotic officials estimate that approximately 80 per cent of our California addicts become criminals, either because of their abnormal personality, or to satisfy their craving for the drug. In corroboration of this statement and to show the intimate relation of drug addiction to crime, we submit the following facts:

First—Chief of Police O'Brien of San Francisco writes us, "The narcotic menace is the gravest problem that police and other law enforcement officers have to battle with at the present time."

Second—General L. C. Andrews, Federal Prohibition Commissioner, in an interview, April 22, 1926, said, "There are more prisoners in federal penitentiaries for violation of the Harrison Act than any other law."

Third—H. Keith Weeks, Secretary to General Andrews, writes us, "Out of 8016 United States prisoners received during the year ending June 30, 1925, 2656 were convicted of violation of the 'Drug Act.' This is by far the greatest number of prisoners charged with the violation of any one act."

Fourth—Doctor Carleton Simon, former Special Deputy Police Commissioner, New York City, says in his "Narcotics and Crime"—page 4, "We find that over 80 per cent of the 8000 narcotic violators arrested in the last twenty-seven months have criminal records."

Fifth—Francis J. Dunn, Chief, Narcotic Division, Philadelphia, writes us, "Over 85 per cent of our drug addicts have criminal records."

Sixth—Chief of Police Davis of Los Angeles writes us that "A large share of the crime committed in Los Angeles is due directly or indirectly to drug addiction. Fifty per cent of these men" [those serving sentences on narcotic charges in August, 1926, in Los Angeles city and county jails and those from Los Angeles in state and federal penitentiaries] "in addition to being drug addicts or vendors of narcotics, are criminals who have committed other serious offenses against organized society. It is my belief that the number of drug addicts who have other criminal records averages higher than this."

THE COST TO THE STATE.

Indirect Cost.

It will be seen from the above that with 4000 addicts in the state each using an average of \$6 worth of drugs per day, and taking the minimum and maximum estimates of 50 per cent and 80 per cent of narcotic law offenders with criminal records, such as begging, petty larceny, theft, burglary, prostitution, etc., through which they obtain the money necessary for the purchase of their drugs, that THESE ADDICTS PREY UPON THE STATE TO THE EXTENT OF FROM \$4,300,000 TO \$7,000,000 PER YEAR, WITHOUT ESTIMATING THE INDIRECT COST OF CRIME, THE STRAIN ON OUR LAW ENFORCEMENT SYSTEM, OUR POLICE, OUR JUDICIARY, OUR PENAL INSTITUTIONS, JAILS AND PRISONS.

Additional Indirect Cost.

As an example of the strain on our law enforcement system showing the indirect cost of drug addiction, we quote from the records on file by Dr. Carleton Simon. In his "Survey of the Narcotic Problem" he states, "I have selected from the arrest statistics of the Narcotic Division of the city of New York for 1923, a group of 741 persons whose records show more than five previous convictions which are summarized in the following table:

TABLE IV.—INDICATION OF INDIRECT COST.

	Previous arrests for various crimes	Total times arrested
1 addict's record showed.....	25	25
1 addict's record showed.....	24	24
1 addict's record showed.....	23	23
1 addict's record showed.....	19	19
1 addict's record showed.....	18	18
1 addict's record showed.....	17	17
3 addicts' records showed.....	16	48
4 addicts' records showed.....	15	60
5 addicts' records showed.....	14	70
4 addicts' records showed.....	13	52
8 addicts' records showed.....	12	96
12 addicts' records showed.....	11	132
44 addicts' records showed.....	10	440
48 addicts' records showed.....	9	432
73 addicts' records showed.....	8	584
105 addicts' records showed.....	7	735
136 addicts' records showed.....	6	816
293 addicts records showed.....	5	1465
741 addicts.....arrested.....		5056 times."

Dr. Simon goes on to say, "On carefully checking up our statistics of arrests and commitments to hospitals of narcotic users for the years 1921, 1922 and 1923, totaling 9637, I found that they represent 8174 individual narcotic cases. I then checked up the criminal records of these 8174 persons, and, so far as shown by records on file in the International Identification Bureau of Narcotic Criminals, of the New York Police Department, representing 700 cities and twenty-seven nations, these 8174 individuals had been previously arrested 32,696 times in all sections of the country for every crime on the calendar."

IT WOULD BE FAR CHEAPER FOR OUR STATE TO SEGREGATE AND CARE FOR THESE PEOPLE, SAVE THOSE THAT ARE CURABLE, AND PROTECT SOCIETY FROM THE SPREAD OF THIS CONTAGION. DESTROY THE MARKET FOR THE PEDDLER AND PUT HIM OUT OF BUSINESS BY ISOLATING HIS CUSTOMERS, RATHER THAN PERMITTING THEM TO REMAIN AT LIBERTY PREYING UPON SOCIETY.

PRESENT ENFORCEMENT AND CONTROL MEASURES.

Present Methods of Dealing with Addicts.

We have at present no uniform method of dealing with drug addicts.

In most places they are not apprehended unless detected in some crime.

In some sections they are picked up by the police and given a floater, *i. e.*, ordered to leave town or county.

At times they are arrested and sent to city or county jails and usually for short terms.

Under our present law non-criminal addicts may be sent to state hospitals for treatment providing there is room to take them in.

In most cases, however, they are not interfered with, but are permitted to remain at liberty, buying their daily dosage of narcotics from the peddler supplying the market with his smuggled and illegal drugs. Thus the addicts maintain and support the traffic which we are fighting to stamp out.

Defects in the Federal Law.

We have at present two lines of defense against the illegal traffic in habit-forming drugs. First, our federal laws, and second, our state laws. Our federal laws consist of the Harrison Narcotic Act and the Narcotic Drugs Import and Export Act, sometimes called the Jones-Miller Act. These are good, drastic laws, but they have one very serious defect. **THEY ARE AIMED AT ONLY ONE-HALF OF THE PROBLEM.** The problem consists of two equally important halves, the selling half, and the buying half, and these laws do not concern themselves with the buying half of the problem; they do not concern themselves with the

drug addict, and it has been clearly proven that as long as the demand for the drugs exists with a great margin of profit for the dealer, somehow, somewhere, the drugs are smuggled in to supply the demand.

It may be mentioned that some well-informed legal and medical authorities believe that section 2 (applying to doctors) of the Harrison Narcotic Act and possibly the entire act may be declared unconstitutional by the present U. S. Supreme Court. They believe this because of recent adverse decisions rendered relative to this law. If this should happen, it would mean that our state narcotic law would become of still more vital importance than at present, as we would then have to depend solely upon it for the control of narcotics in the hands of doctors, dentists and veterinary surgeons.

Defects in Our State Law.

Our second line of defense is our state law—our State Poison Act. Our old law was weak and ineffective, but as amended at the last session of the legislature, it is an effective law and has been followed with excellent results, especially in Los Angeles, where it has been most efficiently enforced under Chief of Police Davis, Lieutenant Littlejohn, in charge of the Narcotic Squad, and also by V. L. Ferguson, attorney for the State Board of Pharmacy. This law, however, has the same serious defect as the federal laws, namely, it is aimed at the peddler and greatly increases the penalties for illegal possession of narcotics, but it does nothing directly for the drug addict. Under the act to establish narcotic farms recommended in this report addicts could be apprehended without having to be either detected in crime or in possession of drugs. Our only other state narcotic measure and the only one that in any way attacks the problem of the buying half—the addicts—or by which we have assumed any responsibility for the care, treatment and rehabilitation of them, is that which provides for the care of a very few of the noncriminal type, and only in case there is room for them, in our state hospitals. This measure has proved totally inadequate and quite futile. The state hospitals are neither built, staffed nor equipped to take care of addicts, and the attempt to mingle them with mental patients has proved a complete failure.

Congressman Stephen G. Porter, Chairman of the Foreign Affairs Committee and also Chairman of the American Delegation to the Geneva Opium Conference of 1924-1925, emphasized these defects in our law in a speech made May 19, 1925, in New York City: "The whole purpose of our laws is to prevent the illicit use of narcotic drugs; *they contain no measure calculated to relieve those unfortunates who, through their own weaknesses or otherwise, have become victims of drug addiction*, and to place them in a position where they may once again assume the responsible duties of citizenship. The treatment of

those given to drug addiction, important as it is from a humanitarian standpoint, is equally, if not more, important in its relation to the clandestine and illicit traffic in narcotics."

WE DARE PREDICT THAT THIS SERIOUS PROBLEM WILL NEVER BE SOLVED UNTIL WE ACCEPT THE RESPONSIBILITY THAT RESTS FAIRLY AND SQUARELY UPON OUR STATE TO PROVIDE FOR AND DEAL WITH THE OTHER HALF OF THE PROBLEM REPRESENTED BY THE DRUG ADDICT.

The federal government leaves the problem of the addict entirely to the state. The state claims that it is a problem for the city police, who in turn blame the federal government for failure to stop the smuggling of drugs into the country and the state for failure to detect and arrest the peddler and "higher-up." Federal, state and municipal government each refuses to deal with the addict, who is permitted to remain on our streets preying upon the public or driven from place to place, or imprisoned in our various city and county jails, usually for short sentences, and all to no avail.

State Board of Pharmacy.

The State Board of Pharmacy, composed of seven registered pharmacists chosen from different parts of the state, is charged with the enforcement of the State Poison Law regulating the sale and possession of narcotic drugs. These men are actively engaged in their own business affairs and receive no compensation as members of the State Board of Pharmacy except a per diem and mileage when attending their quarterly meetings. They can not devote the time necessary to direct the fight that should be waged against narcotic traffickers. They must depend entirely upon their secretary, attorneys and operatives. Because of the fact that the budget for the support of their office is so restricted that they are not able to keep their pharmacy records up to date, they have been unable to keep any adequate records of their work controlling the illegal sale of narcotics, and they are not informed, nor can they be, of the details of their law enforcement work.

This is not a criticism of the personnel of our State Board of Pharmacy. It is doubtful if any other group of men could do better under the circumstances, but it is a strong protest against the plan and system, for which they are only to a small degree responsible, that permits negligence or political influence to cripple the efficiency of that portion of our State Poison Law that concerns itself with the smuggler, peddler and addict.

In trying to ascertain where the responsibility rests for failure to secure convictions and adequate penalties for drug peddlers in San Francisco, your committee found that the only information recorded

and all the details of the trials of these men are contained in the mind and memory of the attorney for the Board of Pharmacy, checked by memoranda made in a note book carried in his pocket. If he should lose this note book, all of the details of narcotic law violators in San Francisco would disappear. The secretary and members of the State Board of Pharmacy are in the same position as would be the directors of a great bank, whose only accounts were kept in the mind and the memory of their cashier.

Inefficient Law Enforcement in San Francisco.

The inefficiency of San Francisco in the enforcement of our state narcotic law is strikingly shown by the following tables, which compare the arrests and average jail sentences of San Francisco and Los Angeles.

TABLE V.—ARRESTS.

(26 weeks from July 24, 1925, to January 24, 1926)

	San Francisco		Los Angeles	
	No.	Percentages	No.	Percentages
Convictions -----	37	35.58	169	77.17
Dismissals -----	48	46.16	35	15.98
Died -----	--	----	2	.91
Suspended sentences -----	15	14.42	13	5.94
Bail forfeited -----	4	3.84	--	---
	<hr/>	<hr/>	<hr/>	<hr/>
	104	100.00	219	100.00

TABLE VI.—COMPARATIVE AVERAGE JAIL SENTENCES.

(44½ weeks from July 24, 1925, to June 1, 1926.)

	San Francisco	Los Angeles
Average city and county jail sentence-----	80.3 days	297 days
Number sent to state prisons-----	8	54

Last November, within two days, four drug peddlers (two of them ex-convicts) were released by a San Francisco police court judge for "lack of evidence." On the same evidence which had been presented to him, and upon which he had released them in the police court, they were held for trial in the federal court, found guilty by a jury, and sentenced by the late Judge Partridge to Leavenworth penitentiary for three years, four years, ten years and ten years, respectively. The only information of this disgraceful miscarriage of justice in the police court reached your committee through Board of Pharmacy operatives. From the large number of dismissals shown by the records, light and trifling sentences rendered by superior court judges, and the scarcity of drug peddlers sent to our state prisons from San Francisco, we must assume that lack of definite records, reports and supervision over those responsible for the enforcement of our State Poison Law leaves the door open for the escape of many law violators.

AMBULATORY METHOD OF TREATMENT.

Described.

The so-called ambulatory method of treatment for drug addiction involves the doctor trusting the patient with his own daily supply or allowing him to go about his ordinary business while under such treatment. This method has almost invariably failed because it requires the patient's exercising a measure of self-control of which he is not capable.

Weaknesses of This Method of Treatment.

Years of experience have proved that the treatment of addicts can be successful only when they are kept under restraint and control so that it becomes impossible for them to secure the drug except from the doctor in charge. No experienced, conscientious physician will attempt the cure of a drug addict under any other conditions.

The American Medical Association has twice gone on record in opposition to ambulatory treatment. At their 1921 annual meeting in Boston, the Committee on Narcotic Drugs recorded its strong disapproval of this method of treatment (*Proceedings, House of Delegates, A. M. A., 1921, page 19*), and at the 1924 annual meeting in Chicago the association gave its formal approval (*Proceedings, House of Delegates, A. M. A., 1924, pages 36-37*) to the views of this committee, which were as follows:

“Your committee desires to place on record its firm conviction that any method of treatment for narcotic drug addiction, whether private, institutional, official or governmental, which permits the addicted person to dose himself with the habit-forming narcotic drugs placed in his hands for self-administration, is an unsatisfactory treatment of addiction, begets deception, extends the abuse of habit-forming narcotic drugs, and causes an increase in crime. Therefore, your committee recommends that the American Medical Association urge both federal and state governments to exert their full power and authority to put an end to all manner of such so-called ambulatory methods of treatment of narcotic drug addiction, whether practiced by the private physician or by the so-called ‘narcotic clinic’ or dispensary.

“In the opinion of your committee, the only proper and scientific method of treating narcotic drug addiction is under such conditions of control of both the addict and the drug, that any administration of a habit-forming narcotic drug must be by or under the direct personal authority of the physician, with no chance of any distribution of the drug of addiction to others, or opportunity for the same person to procure any of the drug from any source other than from the physician directly responsible for the addict's treatment.”

AN ADDICT FARM.

Described. Its Functions.

After visits to the largest and most important addict farms and institutions in the East, and more than a year's time spent in intensive study of our problem, we have come to the conclusion that in order to stamp out drug addiction, we must apprehend, segregate and care for not a few, but *all* of the addicts of the state that can be found. We must remove them from the streets and send them to properly located addict farms, one for men, one for women addicts, where they will be far away from the centers of population.

THESE FARMS ARE NOT INTENDED TO BE AND MUST NOT BE REGARDED AS PENAL INSTITUTIONS. THE MEDICAL PROFESSION GENERALLY HOLDS THE VIEW THAT ADDICTION, HOWEVER ESTABLISHED, IS NOT IN ITSELF A VICE BUT IS RATHER A DISEASE WITH DEFINITE SYMPTOMS AND DEFINITE PATHOLOGY REQUIRING DEFINITE MEDICAL ATTENTION. THESE INSTITUTIONS MUST THEREFORE BE REGARDED AS HEALTH INSTITUTIONS FOR THE REHABILITATION OF MEN AND WOMEN. It is for this reason that the proposed law provides for the administration and supervision of the farms by the State Board of Health, which is composed entirely of doctors. The addicts must of course be kept under restraint and control, and have an open-air life with sunshine and good food, and sanitary living conditions, and above all, plenty of work suited to the strength and physical condition of the individual addict.

By segregating all the addicts that can be found in the state, and curing as many as possible, by rearresting and sending back to the farm for a long period of time those that go back again to the drug after the first cure and thus prove that they are incurable, we destroy the market for the peddler, and attack him from a new angle. We not only do this, we prevent the growth of drug addiction, because it is spread by the addict through his association with men and women. We protect society from a large amount of petty crime committed by the addict in his endeavor to secure money to maintain his addiction. In addition, we save a vast sum of money every year to the state.

Factors Necessary for Its Success.

A thorough analysis of addict farms and institutions throughout the country shows clearly that the following factors are necessary for the success of an addict farm:

1. **Adequate time.** A year or more is necessary for the rehabilitation of an addict.

2. **Work.** Labor fitted to their physical condition.
3. **Location.** Effective natural barriers against escape and the smuggling in of drugs.
4. **Proper housing.** The avoidance of overcrowding and its attendant evils. A separate room for each addict.
5. **A powerful deterrent.** The fear of a long period of segregation and restraint if they return to the drug, the substitution of other interests, an attempt to bring about moral regeneration—these are all of great value in rehabilitation.
6. **Smuggling.** Drastic penalties attaching to the smuggling of drugs into the farm.

Time Required for Rehabilitation.

A visit to the New York Municipal Narcotic Farm disclosed the fact that the average number of so-called cures taken by the group of addicts then there was four each. One man was taking his fourteenth "cure," all to no avail. There was no added penalty or lengthening of the term of sentence, no deterrent to restrain the addict from returning again to the drug upon gaining his freedom. We propose one cure given with the greatest care and pains; if after this the addict returns again to the drug he should be arrested again and sent to the farm for a very long period of time. The first cure requires from one to three years, and after that if he proves to be incurable he should be so regarded and sent to the farm for an indeterminate sentence of from five to fifteen years.

The fact that long treatment is deemed necessary by the medical profession is perhaps best shown by the recent important report on morphine and heroin addiction issued by the British Ministry of Health (*Government Stationery Office, London, 1926*), which states as the best British medical opinion that "a lasting cure could not be claimed unless the addict had remained free from his craving for a considerable period—one and one-half to three years—after the final withdrawal of the drug."

We wish also to draw attention to the fact that at the 1920 annual meeting of the American Medical Association, held at New Orleans, its Committee on Narcotic Drugs reported: "As we review the testimony and experience of these physicians and officials who have dealt with thousands of drug users of all types of intelligence and character, it becomes evident that there is a high degree of agreement on the essential points. The main point, and the one on which all agree, is to get the patient off the drug as soon as possible. Whether this is to be done at once, or within a week, the sooner over, the better for the patient." (*A. M. A. Journal, May 8, 1920, page 1326.*)

The farm should contain a receiving hospital where addicts would be taken off the drug in the most humane and scientific way possible.

Suitable Locations.

Three types of natural barriers are recommended for an addict farm.

1. Water is the most perfect natural barrier, therefore an island location would be the best.

2. High mountains and steep canyons.

3. A broad expanse of desert.

The latter is probably the easiest and most practical location to secure. In order to satisfy ourselves that a desirable location was available for the proposed farm, we took a trip through the southern section of the state and found locations which would be desirable, where ample water could be developed and the altitude was sufficient for cool nights, and still far removed from populous centers.

Cost of Maintenance.

Our narcotic officials predict that the opening of the proposed addict farm would be followed by an exodus from the state of a large number of addicts. This is not our intention but perhaps we could not prevent it. We believe that provision for 1500 addicts on the two farms would be adequate.

Based on the records of our similar state institutions, the total cost of maintaining each inmate would not exceed \$25 per month. This means \$450,000 per year for 1500 addicts as against \$3,285,000—the approximate amount these 1500 would otherwise spend to maintain their addiction.

We are not here taking into account at all either the indirect cost of crime to the state under present conditions or the fact that the product of the addicts' labor on the farm would cut down the expense of maintenance.

RECOMMENDATION I. AN ADDICT FARM.

Recommendation.

Your committee strongly urges the creation of addict farms for the care, treatment and rehabilitation of narcotic addicts, along the lines described in the preceding paragraphs. A carefully drawn proposed law to give effect to this recommendation is printed in the Appendix to this report.

RECOMMENDATION II. LAW ENFORCEMENT.

Recommendation.

We recommend a strict enforcement of our State Poison Act, which has been found to be very effective when properly applied, and a close cooperation between our city, state and federal narcotic officials.

RECOMMENDATION III. A NARCOTIC DIRECTOR.

Recommendation.

We recommend that the enforcement of the State Poison Act should be under the direction of an adequately paid enforcement officer who could devote his entire time to his work, and to nothing else. Records should be kept giving the history, photograph and finger prints of every addict coming into the hands of the authorities, as well as a full report of every peddler and addict arrested and tried in any court in the state. The Secretary of the State Board of Pharmacy, Louis Zeh, has recently inaugurated a complete addict library which will be of the greatest value in the future. A copy of the form being used is reproduced in the Appendix. Unfortunately; no adequate records of narcotic law violations nor reports of arrests and trials of peddlers and addicts have been kept in the past.

Alternative.

In case the change recommended above is not effected and the State Board of Pharmacy continues to be held responsible for the traffic in narcotics, then we recommend:

a. A larger appropriation for support and administrative purposes, so that it can function adequately and effectively.

b. The State Board of Pharmacy should have power to employ a competent person to act as chief of narcotic work, at a salary to be approved by the Board of Control. The attorneys and arresting officers of the State Board of Pharmacy should submit to this chief the detailed and complete record of evidence seized, and circumstances of the arrest of every narcotic law violator. It should be the duty of this official to keep close track of the convictions and dismissals of addicts and peddlers, and see to it that either the law be enforced or that those responsible for the miscarriage of justice be held accountable.

c. Better salaries and more reasonable expense accounts should be granted the State Board of Pharmacy operatives, as it is difficult for the board to keep trained, experienced and efficient men at the meager salaries now paid.

RECOMMENDATION IV. SUPERVISION OVER DOCTORS.

Present Supervision.

The supervision of the use of narcotics by doctors is to a large extent vested in the State Board of Pharmacy and to some extent vested in the State Board of Medical Examiners which is composed of representative doctors and is recognized by physicians as being "our own board."

Recommendation.

We recommend that the Medical Practice Act be broadened and strengthened so that the Board of Medical Examiners be given greater authority in the control of the use of narcotics by physicians. This change would be greatly appreciated by the medical profession and would do much to develop and awaken a better cooperation on their part in the enforcement of our narcotic laws.

RECOMMENDATION V. PROHIBITION OF AMBULATORY TREATMENT.

Recommendation.

We recommend that the Medical Practice Act and the State Poison Act be so amended as to prohibit the so-called ambulatory treatment of drug addicts by physicians. Also, that the State Poison Act be so amended as to correct some important defects which are at present taken care of only through the operation of the federal Harrison Act.

APPENDIX

COPY OF PROPOSED LAW.

ZEH REPORT.

RESOLUTION OF CALIFORNIA MEDICAL ASSOCIATION.

GENERAL RUPERT BLUE'S TELEGRAM.

LETTER FROM CHIEF OF POLICE D. J. O'BRIEN.

LETTER FROM CHIEF OF POLICE JAMES E. DAVIS.

COPY OF PROPOSED LAW.

An act to establish farms for the confinement, treatment and rehabilitation of narcotic addicts; to provide for the government and maintenance thereof; to provide for commitment and admission to such farms; to provide penalties for violations of any of the provisions of this act; to provide a fund for the establishment and maintenance of such farms, and to make an appropriation therefor.

The people of the State of California do enact as follows:

SECTION 1. The purposes of this act are: to provide two institutions for the confinement, treatment, and rehabilitation of habit-forming drug addicts; to isolate such persons, so addicted, as endanger the public morals or health or safety or welfare, and to protect society and the public health by destroying the market for the illicit trade in habit-forming drugs.

SEC. 2. That when used in this act—

(a) The term "farm" means either one of the "California rehabilitation farms" as created in section 3 of this act.

(b) The term "the board" means "the state board of health."

(c) The term "addict" means an addict as defined in section nine of this act.

(d) The term "narcotic" or "narcotics" shall include all of the following: Cocaine, opium, morphine, codeine, heroin, alpha eucaine, beta eucaine, flowering tops and leaves, extracts, tinctures and other narcotic preparations of hemp or loco weed (*cannabis sativa*), Indian hemp, peyote (*anhalonium*), or chloral hydrate or any of the salts, derivatives or compounds of the foregoing substances or any preparation or compound containing any of the foregoing substances or their salts, derivatives or compounds.

(e) Words used in the masculine gender include the feminine.

SEC. 3. This act shall be known as the "Narcotic rehabilitation act." There are hereby created two institutions to be known as the California rehabilitation farms. One of these institutions shall be for the commitment of male addicts and the other for the commitment of female addicts.

SEC. 4. The object aimed at in the farms shall be the medical treatment, care and rehabilitation of narcotic addicts to restore them to health, and where necessary and desirable to train them to be self-supporting.

SEC. 5. The board is empowered to select for purchase a suitable site or suitable sites for the farms, subject to the approval of the board of control, who shall erect suitable buildings upon the sites purchased and supply them with necessary furniture and equipment.

SEC. 6. The farms shall be under the control of the board, which shall establish such rules and regulations not inconsistent with the laws of the state as it may deem expedient for the efficient management and government of said farms.

SEC. 7. The board shall appoint superintendents of each of the farms and fix their compensation. Said superintendents shall have charge and control of the discipline and treatment of the patients in their respective farms subject to the direction of the board. Said superintendents shall, subject to the approval of the board, the state civil service commission and the state board of control, employ such other officers and employees as the board may consider proper and necessary for the conduct of the farms, and fix their compensation and duties.

SEC. 8. The board shall prescribe and publish instructions and forms, in relation to the commitment and admission of inmates, and may include in them such interrogatories to be answered as it may deem necessary or useful; which instructions and forms shall be furnished to anyone applying therefor, and shall also be sent in sufficient numbers to the county clerks of the several counties of the state.

SEC. 9. Any person shall be held to be an "addict" within the meaning of this act who habitually takes or otherwise uses any narcotics, as defined in this act, and such taking or using is such as to endanger the public morals or health or safety or welfare, or who is so far addicted to the use of such narcotics as to have lost the power of self-control with reference to his addiction, except that when such user of narcotics is suffering from an incurable disease or an accident or injury or from the infirmities of age and to whom such narcotics are furnished, prescribed or administered in good faith and in the course of his professional practice by a physician duly licensed in this state and who is in attendance upon such user of narcotics, such person shall not be held to be an "addict" within the meaning of this act.

SEC. 10. Whenever it appears by affidavit to the satisfaction of a magistrate of a county or city and county that any person is an addict within the meaning of this act, he shall issue and deliver to some peace officer for service, a warrant directing that such person be arrested and taken before a judge of the superior court of the county for a hearing and examination on such charge. Such officer must thereupon arrest and detain such person until a hearing and examination can be had. At the time of the arrest a copy of said affidavit and warrant of arrest must be personally delivered to said person. Such affidavit and warrant shall be in substantially the following form:

In the _____ court
of _____,
County of _____, State of California.

Affidavit of Narcotic Addiction.

In the matter of -----, an alleged narcotic addict.

State of California, }
County of ----- } ss.

-----, being first duly sworn, deposes and says, that there is now in said county, in the city or town of -----, a person named -----, who is a narcotic addict and who habitually takes or otherwise uses narcotics which are not prescribed, furnished or administered in good faith by a physician duly licensed in this state and in the course of his professional practice. Said taking or using of such narcotics by said person is such as to endanger the public morals or health or safety or welfare, or the said addict is so far addicted to the use of narcotics as to have lost the power of self-control with reference to his addiction. Wherefore, affiant prays that such action may be had as the law requires in the cases of persons who are narcotic addicts.

Subscribed and sworn to before me this ----- day of -----, 19----
Warrant of Arrest

In the ----- court, ----- county of -----,
State of California.

In the matter of -----, an alleged narcotic addict.

The people of the State of California to any sheriff, constable, marshal, policeman, or peace officer in this state:

The affidavit of ----- having been presented this day to me, -----, ----- of the ----- county of -----, State of California, from which it appears that there is now in this county at -----, a person by the name of -----, who is a narcotic addict, and who habitually takes or otherwise uses narcotics which are not furnished, prescribed or administered in good faith by a physician duly licensed in this state and in the course of his professional practice; and from which it further appears that said taking or using of such narcotics by said person is such as to endanger the public morals or health or safety or welfare, or the said addict is so far addicted as to have lost the power of self-control with reference to his addiction.

And it further appearing to me that said ----- is an addict, and that his taking or using of narcotics is such as to endanger the public morals or health or safety or welfare, or that he is so far addicted to the use of narcotics as to have lost the power of self-control with reference to his addiction.

Now, therefore, you are commanded forthwith to arrest the above named person and take him before a judge of the superior court of

the said _____ county of _____, for a hearing and examination upon the said charge of narcotic addiction.

And I hereby direct that a copy of this warrant, together with a copy of said affidavit, be delivered to said _____ at the time of his arrest; and I further direct that this warrant may be served at any hour of the night.

Witness my hand this _____ day of _____, 19____.

I hereby certify that I received the above warrant of arrest on the _____ day of _____, 19____, and served the said warrant by arresting the said _____, alleged to be a narcotic addict, and brought him before _____, judge of the superior court of said _____ county of _____, on the _____ day of _____, 19____; and I further certify that I delivered a copy of said warrant of arrest, together with a copy of the affidavit of narcotic addiction, as directed in said warrant, personally to said _____, at the time of arrest.

The alleged narcotic addict shall be taken before a judge of the superior court, to whom said affidavit and warrant of arrest shall be delivered to be filed with the clerk. The judge shall then inform him that he is charged with being an addict within the meaning of this act and inform him of his rights to make a defense to such charge and produce any witnesses in relation thereto. The judge shall by order fix such time and place for the hearing and examination in open court as will give a reasonable opportunity for the production and examination of witnesses. Such order shall be entered in the minutes of the court by the clerk and a certified copy of the same served on such person. The judge may also order that notice of the arrest of such person and the hearing of the charge be served on such relatives of said person known to be residing in the county, or city and county, as the court may deem necessary or proper. The judge may order the clerk of the court to issue subpoenas and compel the attendance of witnesses, and after a hearing and examination, if he finds the person charged is an addict as defined in this act, shall make an order that he be confined in a farm for an indeterminate period of not less than one year nor more than three years. In the event of a second arrest of such person on the charge of being an addict and a second commitment of said person to a farm the court shall make an order that he be confined in the farm for an indeterminate period of not less than five years nor more than fifteen years.

SEC. 11. The court shall inquire into the financial condition of the person committed or the parent, guardian, or other person charged with the support of such person, and if the court finds such person or persons able to do so in whole or in part, he shall make a further order requiring him or them to pay, to the extent the court may consider just, the expenses of the proceedings in connection with the commitment of such person to the farm, the expenses of the delivery of such person to the farm, and to pay to said farm at stated periods such sums, not exceeding twenty-five dollars per month, as in the opinion of the court are proper during such time as the person may remain at the farm.

SEC. 12. Whenever any person is brought before a juvenile court under the juvenile court law and it appears to such court, either before or after adjudication, that the person is an addict within the meaning of this act, the court may adjourn the proceedings and direct some suitable person to take proceedings under this act against the person before the superior court, and said court may order that pending the preparation, filing and hearing on the affidavit and petition provided for herein, the person before said superior court be detained in a place of safety, or be placed under the guardianship of some suitable person on his entering into a recognizance for the appearance of the person upon trial or under conviction, when required. If upon the hearing of the petition, or upon a subsequent hearing under this act, the person upon trial or under conviction be found not to be an addict as defined in this act, the superior court may proceed with the trial for the offense for which the juvenile had been brought before the juvenile court; or, if such person be found to be an addict he shall be committed to the farm. Whenever, after the expiration of one year's commitment, the board shall certify that such juvenile has been sufficiently treated, or give any other reason which is deemed by the superior court to be adequate and sufficient, said superior court may discharge the person so committed, or return such person to await the further action of the juvenile court.

SEC. 13. The judge of the superior court may for any hearing order the clerk of the court to issue subpoenas and compel the attendance of witnesses from any place within the boundaries of this state; *provided, however,* that no person is obliged to attend as a witness in such a hearing out of the county where the witness resides or is served unless such judge, upon affidavit to the effect that affiant believes the evidence of the witness is material and his attendance at the hearing necessary, shall endorse on the subpoena an order for the attendance of the witness. And such judge may compel the attendance of at least two medical examiners, who must hear the testimony of all witnesses, make a personal examination of the alleged addict and testify before the judge as

to the result of such examination, and to any other pertinent facts within their knowledge. The judge must also cause to be examined before him as a witness, any other person whom he has reason to believe has any knowledge of the physical or mental condition of the alleged addict or of his financial condition or that of the persons liable for his maintenance. The alleged addict must be present at the hearing, and if he has no attorney, the judge may appoint an attorney to represent him. All witnesses attending such hearing upon a subpoena issued under this section shall be entitled to the same fees and expenses, to be paid upon the same conditions and in like manner, as in criminal cases.

SEC. 14. The board shall determine after the expiration of the minimum term of commitment to the farm has expired what further length of time, if any, such person shall continue to be confined at said farm; and if it be determined by the board that such person so committed be released before the expiration of the maximum period for which he has been committed pursuant to the provisions hereof, then such person shall be ordered paroled or released under such terms and conditions as the board may determine.

Any person undergoing commitment at a farm and not sooner released under the provisions of this section, shall, in accordance with the provisions of existing law, be discharged from custody on serving the maximum commitment provided by this act.

The board shall make all necessary rules and regulations to carry out the provisions of this section not inconsistent therewith, and may provide the forms of all documents necessary therefor.

SEC. 15. Witnesses at hearings for the commitment of addicts shall be entitled to receive the usual fees and expenses allowed by law in criminal cases in such courts; and any fees or traveling expenses payable to any witness in any proceeding for the commitment of an addict, and all expenses connected with the execution of any process under this act, which expenses so connected with the execution of such process may not be paid by the addict or his parent, guardian or other person charged with his support, shall be a charge against the county treasury and paid by the county treasurer of the county from which such person is committed.

SEC. 16. It shall be the duty of the sheriff of any county wherein an order is made by any court committing any person to a farm to execute the writ of commitment, and to receive as compensation therefor such fees as are now or may hereafter be provided by law for the transportation of prisoners to the state prison, which fees shall be payable in the same manner as provided by said law. No female person so committed shall be taken to the farm without the attendance of some other female or of some relative of such addict.

SEC. 17. In case the payments provided by section eleven of this act to be made by the person committed, or by his parent, guardian, or other person charged with his support, should not be made, and to the extent they are not made, said payments, of the expenses of the proceedings in connection with the commitment to the farm, and the expenses of the delivery of the person to the farm, and in addition an amount not exceeding twenty-five dollars per month, shall be paid to the farm by the county, or city and county from which he is committed.

SEC. 18. Each county auditor must include in his state settlement report required by existing law to be rendered to the controller in the months of May and December, the amount due under this act by reason of commitment to the farms, and the county treasurer, at the time of the settlement with the state in such months, must pay to the state treasurer upon the order of the controller, the amounts found to be due by reason of the commitments herein referred to.

SEC. 19. Within thirty days after notification by the board that a farm is prepared to accommodate them, the department of institutions shall, with the consent of the board, transfer to that farm all persons then inmates of any state hospital who have been theretofore committed to such state hospital because or on account of narcotic addiction. The expense of such transfer is chargeable to the state, and the bills for same, when approved by the department of institutions, must be paid by the treasurer of the state on the warrant of the controller.

The board shall have the same power with reference to such persons so transferred by the department of institutions to the farms, as is now vested by law in the medical superintendents of the state hospitals and in the state commission in lunacy. The judge of the superior court of the county in which a farm is located shall have the same jurisdiction and power as is now vested by law in the judge of the superior court of the county in which the hospital where the person so transferred was confined prior to his said transfer.

SEC. 20. In the event of the transfer of any inmate or patient as provided in section nineteen of this act the liability of any estate, person or county for the care, support and maintenance of such person, shall be the same at the farm as it was in the institution from which the transfer is made.

SEC. 21. Any person not authorized by law, who brings into a farm, or within the grounds adjoining or adjacent thereto, any narcotics, is guilty of a felony, and is punishable by confinement in the state prison for a period of not less than six years nor more than twelve years.

SEC. 22. Any person not authorized by law, who brings into a farm any intoxicating liquor of any kind whatever, except for medical

or mechanical purposes, or any firearms, weapons, or explosives of any kind, is guilty of a felony, and is punishable by confinement in the state prison for a period of not less than one year nor more than three years.

SEC. 23. It shall be unlawful for any person to procure the escape of any inmate of a farm, or to advise, connive at, aid or assist in such escape, or conceal any such inmate after such escape, and, upon conviction, such person shall be punished by imprisonment in the county jail for not more than one year or in the state prison for not more than three years.

SEC. 24. The farms, their inmates, officers, employes and property are hereby declared to be exempt from the operation of chapter one, title five, part three of the Political Code, and free from the supervision, inspection or control of the state commission in lunacy.

SEC. 25. There is hereby appropriated out of any money in the state treasury not otherwise appropriated, the sum of ----- to carry out the purposes of this act.

SEC. 26. The controller of the state is hereby directed on requisition of the board, duly audited by the state board of control, to draw his warrant on the state treasurer in favor of the board for any moneys duly appropriated, to pay for the expenditures in the establishment of and maintenance of the farms and the said treasurer is directed to pay the same from the appropriations provided therefor.

SEC. 27. If any section, subsection, sentence, clause or phrase of this act is for any reason held to be unconstitutional, such decision shall not affect the validity of the remaining portions of this act. The people hereby declare that they would have passed this act, and each section, subsection, sentence, clause and phrase thereof, irrespective of the fact that any one or more other sections, subsections, sentences, clauses or phrases be declared unconstitutional.

SEC. 28. Section two thousand one hundred eighty-five *e* of the Political Code is hereby repealed in so far as it applies to the commitment of addicts to the state hospital.

SEC. 29. The board may employ the attorneys for the state board of pharmacy to enforce the provisions of this act; *provided*, that no attorney so employed shall receive as compensation for his services to the board any sum in excess of two thousand four hundred dollars in any one year upon such terms as are approved by the said board of pharmacy; *provided, further*, that the compensation for any such attorney so employed shall be paid only from any funds under the control of the said board of pharmacy.

Resolved, That a plan which provides commitment of addicts after fair trial, to a farm from which escape can be made impossible, and which affords enlightened care, hospital cure, and work treatment, or other plan similar, equal or better, and under control of the California State Board of Health, meets with the approval of the California Medical Association.

Telegram From General Rupert Blue, Former Surgeon General, U. S. Public Health Service, and Member of the American Delegation to the Geneva Opium Conferences of 1924-1925.

April 28, 1926.

Dr. Morton R. Gibbons,
San Francisco.

Have gone over narcotic program with Senator Young and feel that some action of this kind should be taken by California. The plan promises a practical solution of this serious problem.

RUPERT BLUE.

San Francisco, California,

June 7, 1926.

HON. SANBORN YOUNG,
P. O. Box 339,
Los Gatos, California.

MY DEAR SENATOR:

Receipt is acknowledged of the statement of the State Program, in connection with the proposed law for the rehabilitation of drug addicts.

The narcotic menace is the gravest problem that police and other law enforcement officers have to battle with at the present time.

Addicts have been arrested on numerous occasions, confined in jails, become temporarily cured and on being released from custody, have again speedily acquired the old habit. The confining of addicts on a farm such as is proposed will be a splendid method in which to build anew the wasted material in the emaciated bodies of addicts. Fresh air, proper food, together with proper outdoor occupation for the addicts, combined with the follow-up system and securing records of the results obtained, should accomplish much.

The gathering in, as nearly as possible, of all drug addicts in the state at one time will deprive the drug peddler of his revenue and drive him out into the open to solicit trade, which will, in all probability, be the means of putting many of them on the road to the penitentiary.

Money spent on the proposed plan is money well invested and is sure to bring large returns on the investment. In the event that an appropriation is set aside, the farm established and a certain percentage of those who are cured on the farm return to the habit after being

discharged, the good accomplished will offset the negligible results and will mean much for the future of California.

Permit me at this time to assure you of my hearty endorsement of the plan as outlined.

With all good wishes, I am

Yours very truly,

D. J. O'BRIEN,
Chief of Police.

Los Angeles, California,
June 21, 1926.

SENATOR SANBORN YOUNG,
Chairman State Narcotic Committee,
Los Gatos, California.

MY DEAR SENATOR:

I have been much interested in your plans for dealing with the narcotic problem in California. A state farm where addicts are isolated has my hearty endorsement, for I believe that it is the most practical plan that has yet been devised for dealing with this problem. It would not only provide the most scientific and reasonable means of dealing with these unfortunates, but it would be of immense value to the community both morally and economically.

By segregating the state's addicts, society would no longer be exposed to the harmful moral contagion that at present exists and the evils of which need not be enlarged upon. Further the market for the drug peddler would automatically disappear and consequently the peddlers themselves. To achieve these conditions would of course be of inestimable value.

A large share of the crime in this city is due either directly or indirectly to drug addiction, and the benefits under your plan in this direction also would be invaluable.

Economically, I can say without hesitation that in my belief any sums spent in establishing a narcotic farm would be saved to the taxpayers of the state in a few months time because I estimate the indirect economic losses to the state that are due to the drug evil at not less than five million dollars yearly.

Assuring you of my best wishes for the success of your program and of my desire to cooperate with you in every way possible in dealing with this most important problem, I am

Yours very truly,

JAMES E. DAVIS,
Chief of Police.

o

REPORT
OF THE
Division of Engineering and
Irrigation

A Subdivision of the
DEPARTMENT OF PUBLIC WORKS

OF THE
STATE OF CALIFORNIA
to Accompany the
THIRD BIENNIAL REPORT

of that Department

NOVEMBER 1, 1926

PAUL BAILEY, Chief of Division



STATE OF CALIFORNIA
DEPARTMENT OF PUBLIC WORKS
DIVISION OF ENGINEERING AND IRRIGATION

W. F. McCLURE*—*Director of Public Works, State Engineer, and Chief of Division*
 PAUL BAILEY†-----*Deputy State Engineer.*
 J. J. HALEY, Jr. -----*Assistant to Chief of Division.*
 E. C. EATON ----- *Irrigation Engineer.*
 S. T. HARDING-----*Irrigation Engineer, Special Investigations.*
 A. D. EDMONSTON-----*Water Resources.*
 T. B. WADDELL -----*Water Resources.*
 A. N. BURCH -----*Water Resources.*
 GERALD JONES -----*Water Resources.*
 PERCY F. JONES -----*Water Resources.*
 CHESTER MARLIAVE -----*Underground Water Investigations*
 A. M. WELLS-----*Reclamation.*
 E. A. BAILEY -----*Reclamation.*
 JAMES P. KELLEY -----*River Foreman.*

*W. F. McClure—Died June 22, 1926.

†Paul Bailey—Appointed Acting Director of Public Works and State Engineer June 23, 1926, and Director of Public Works and State Engineer on July 17, 1926.

TABLE OF CONTENTS.

	Page
Organization	8
Activities	8
Accomplishments of the biennium 1925-1926.....	13
State water resources investigation.....	13
Santa Ana River investigation.....	14
Investigation of ground water in southern San Joaquin Valley.....	14
Irrigation districts	16
Water storage districts.....	20
Water conservation districts.....	20
Bridges over navigable streams.....	20
Supervision of dams.....	21
Reclamation	24
Bank protection and river rectification.....	37
Cooperative investigations with the federal government	39
The salt water barrier.....	39
Stream gaging	40
Underground waters	51
Topographic mapping	52
Irrigation investigations	56
Expenditures for biennial period.....	66

ILLUSTRATIONS.

	Page
Portrait of Wilbur Fiske McClure.....	6
Organization chart	7
Growth of activities in three important functions.....	11
Foothill pear orchards near Placerville, California.....	15
Dam of Snow Mountain Water and Power Co., Lake County, California.....	23
Progress map topographic surveys southern part of San Joaquin Valley	54-55



WILBUR FISKE McCLURE,
State Engineer,
February 13, 1912—June 22, 1926.

In the death of Wilbur Fiske McClure, the State of California suffered the loss of one of its most loyal, diligent, and conscientious officers.

Ever devoted to his family, he entertained the deepest feeling for his fellow men. His unceasing devotion in the interest of the State of California was accompanied by a breadth of vision as to national interests characteristic of few men.

It was his desire to perform his duties fully and faithfully and to act with absolute fairness and justice.

In closing his record of service we can fittingly write, "Well done, thou good and faithful servant."

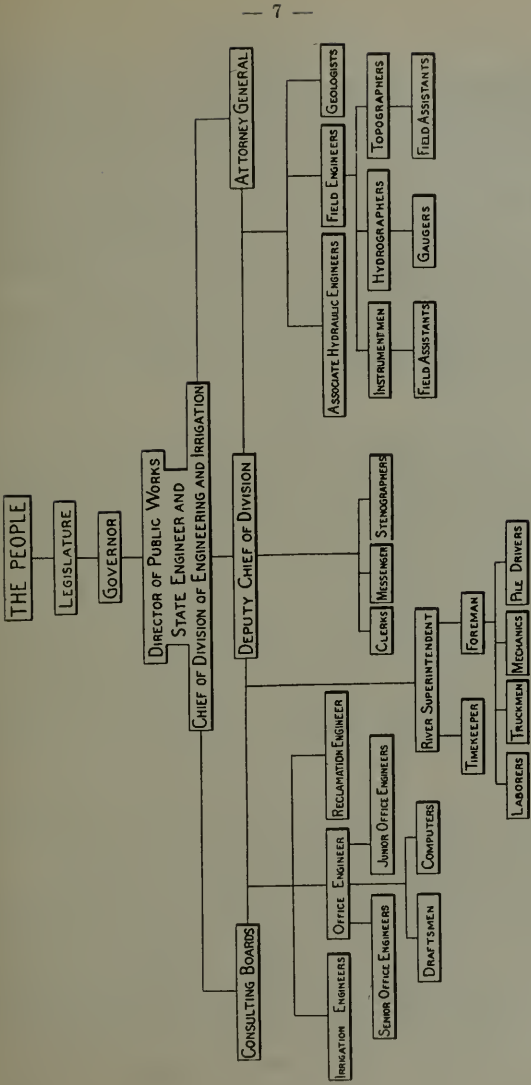

ORGANIZATION.

The Department of Engineering, created by an act of the legislature, approved March 11, 1907, chapter 183, Statutes of 1907, and organized in May following, functioned until August 1, 1921, at which time it became a Division of the Department of Public Works, created by an act of the legislature, approved May 31, 1921, which became effective July 30, 1921.

In the organization of the Department of Public Works, the Department of Engineering became the Division of Engineering and Irrigation in the new department on August 1, 1921, retaining all the functions of the old Department of Engineering except those pertaining to the office of the State Architect.

The State Engineer, in addition to continuing in the performance of the statutory duties imposed upon him as State Engineer, also became Chief of the Division of Engineering and Irrigation, and in 1923 he was appointed Director of the Department of Public Works, in addition to his other duties.

ACTIVITIES.

The position of California among the wealth producing states of the nation is directly attributable to the phenomenal growth of agriculture in this state, which has been brought about by the scientific application of irrigation, and the intensive and intelligent cultivation of the soil by the California farmer. This has been an accomplishment of the past few decades for in 1885 the limit of profit by dry farming had been reached, and the great increase in agricultural products since that time is the result of the intelligent application of water in the growing of crops.

In making available to the agriculturalist the supplementary waters necessary for the intensive irrigation of his lands, it required the construction of diversion works, dams, reservoirs, canals and other works of such a magnitude that their initial cost prohibited their being undertaken by individuals. In order to construct these works and adequately finance them it has required associative effort, which has been made possible through the California Irrigation District Act passed in 1897 and amended in 1913, and the California Bond Certification Act passed in 1913.

These acts provide for the approval of organization of districts and general supervision of construction by the State Engineer, and the approval and certification of the bonds by the California Bond Certification Commission, of which the State Engineer is a member.

Experience gained prior to 1913 demonstrated that for successful culmination of effort, the formation of these water-developing projects required by the agricultural expansion of the state has needed state sanction; the bonds issued have necessitated certification; and the adequacy of the water supplies to be developed, the safety of the structures erected, the meritoriousness of the entire proposals have demanded the state's stamp of approval. This is a function of the Division of Engineering and Irrigation, one of the sections of the Department of Public Works.

During the past generation most all of the proposals for irrigation development undertaken by collective effort have had their adequacy

and general merit concurred with, if satisfactory, or rejected, if defective, by this office.

The office approves millions of dollars worth of improvements every year. It analyzes and passes upon the plans of irrigation, drainage and reclamation districts. The certification of irrigation district bonds by the California Bond Certification Commission is based upon investigations made by the State Engineer. The Division of Engineering and Irrigation is charged with the approval of plans for dams, and with the construction of river control works and rectification of channels, of which the Sacramento River carries the highest valued tonnage of any river in the United States.

It makes hydrographic surveys and cooperates with the California State Reclamation Board in passing upon plans of reclamation and drainage districts, with the United States Geological Survey in gaging streams and making topographic maps, and with the United States Department of Agriculture in needed investigations.

The functions of the Division are widely diversified in character, some administrative, some specialized, others executive, but all constructive and contributing to the advancement and well-being of the state. The principal statutory functions may be summarized as follows:

1. To investigate and report on feasibility of proposed irrigation districts.
2. To investigate and report on proposed bond issues by irrigation districts before the California Bond Certification Commission for approval.
3. To supervise expenditure of funds from approved bond issues and to inspect generally the construction work of irrigation districts.
4. To collect data, make surveys and perfect plans for flood control of Sacramento and San Joaquin rivers in conjunction with work of State Reclamation Board, to review plans for reclamation, and to advise and assist the board.
5. To investigate feasibility of water storage districts, the fixing of their boundaries and passing on their organization.
6. To pass on plans and specifications of dams, and to supervise the construction of dams, by other than municipalities or public utilities.
7. To designate the width of draw, and the length of span on plans for bridges across navigable streams.
8. To plan and construct work for rectification of river channels and protection of property from flood damage on the rivers of the state.
9. To direct cooperative stream gaging, topographic surveying and irrigation investigations in cooperation with the federal government.

Along with these many permanent statutory duties which continue through succeeding years, the State Engineer is enjoined by legislative enactments to make special engineering investigations, and serve on special state commissions and boards.

Since the organization of the Department of Public Works, the activities of the Division of Engineering and Irrigation have greatly increased, due to the enlarged volume of business incident to the permanent statutory functions of the office and the great volume of additional work occasioned by the investigation of the water resources of California and other special investigations. The investigation of the

water resources of California is the most comprehensive of its kind ever undertaken by any state, covering, as it does, a complete inventory of the waters of the state, and providing for a comprehensive coordinated plan for their development. An expenditure of approximately \$450,000 has been made in carrying on this investigation, and preparing the necessary legislative reports.

During the present biennial period the duties of the office have grown apace. In addition to the several special appropriations provided, directing the office to prepare reports on a general plan for coordinating the development of the state's waters and for the development of water in several localities, the Division has been engaged in the following activities:

Fifteen irrigation districts have been investigated, of which thirteen have been organized. Bond issues by irrigation districts have been investigated and approved to the amount of \$16,719,160.

One water storage district has been organized. The Tulare Lake Basin Water Storage District of 200,000 acres, lying in and adjacent to Tulare Lake.

The Kings River Water Conservation District is the only conservation district at present under consideration by the State Irrigation Board of which the State Engineer is a member. Preliminary examinations have been made of this project and hearings of their petition were begun at Fresno on July 16, 1924. It is proposed to include approximately a million acres of land in this district and provide a storage reservoir of 600,000 acre-feet capacity located at the Pine Flat site on the Kings River.

Plans for the construction of dams have been examined, checked and approved, which have a structural value of approximately \$12,500,000 which is about \$8,000,000 more than the structural value of plans approved and reported during the biennial period of 1923-1924.

The investigation of the feasibility of a salt water barrier at Carquinez Straits made in cooperation with the U. S. Bureau of Reclamation has been practically completed. This investigation represents an expenditure of approximately \$75,000.

Investigations, and the preparation of a report thereon covering the ground water conditions in the southern San Joaquin Valley have been made in cooperation with irrigation districts and water storage districts in this locality and the Division of Water Rights of the Department of Public Works. This report will be published as Bulletin No. 11 of this division.

The width of draw, and the length of span has been approved on plans for the construction of nine bridges over navigable streams by the State Engineer, under the provisions of chapter 68 of the Statutes of 1881.

A survey of the Santa Ana River watershed and basin has been carried on in cooperation with Orange, Riverside and San Bernardino counties under the provisions of chapter 476 of the Statutes of 1925.

During the past biennium, bank protection and river rectification work in cooperation with other agencies has been carried on to about the same extent as during past years. Studies and investigation of river conditions have been continued and plans prepared for the progressive economic continuance of this work as conditions require.

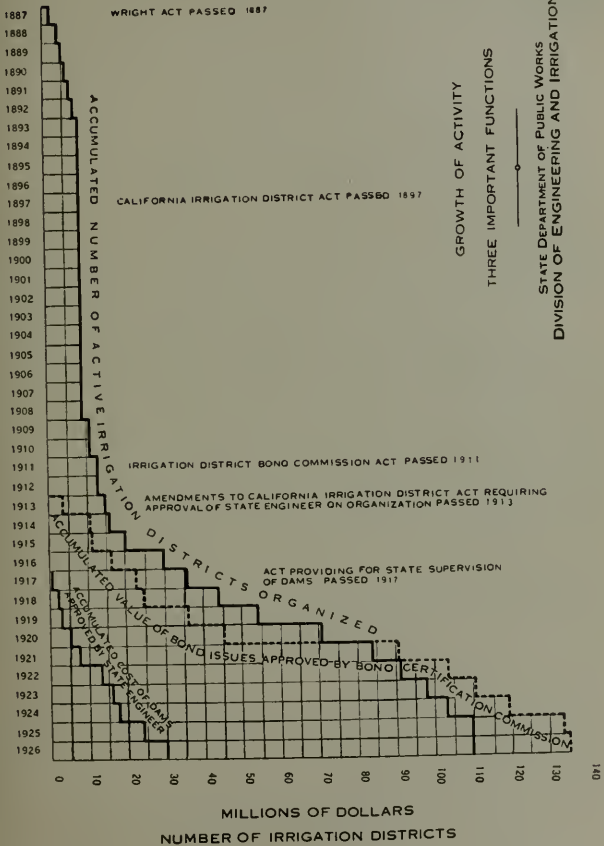

The accompanying plate represents the growth of activities under three of the most important permanent statutory functions of the office, viz: Investigation of feasibility and organization of irrigation districts, reporting on propriety of proposed bond issues for irrigation development, and approval of plans for dams and the supervision of their construction.

ACCOMPLISHMENTS OF BIENNIUM, 1925-1926.

STATE WATER RESOURCES INVESTIGATION.

Chapter 889 of the Statutes of 1921 provided for the investigation of the water resources of the state, and made an appropriation of \$200,000 for the purpose of carrying on the investigation. The State Engineer was instructed to determine the maximum amount of water, which can be delivered to the maximum amount of land, the maximum control of flood waters, and the maximum storage of waters, as well as all possible and practical uses of water. The State Engineer was further instructed to prepare a comprehensive plan for the accomplishment of the maximum conservation, control, storage, distribution and application, of all the waters of the state, together with an estimate of the cost of constructing necessary works, and to submit a report to the 1923 legislature.

Accordingly such a report was prepared by the Division of Engineering and Irrigation of the State Department of Public Works, under the direction of Mr. Paul Bailey. This report was presented to the 1923 legislature, as provided for by chapter 889 of the Statutes of 1921 and comprises three printed volumes, viz, Bulletins Nos. 4, 5 and 6 of the Division of Engineering and Irrigation.

The main elements of the comprehensive plan, outlined in the report of 1923, for obtaining the maximum service from the waters of the state are determined by the needs of the agricultural lands for irrigation water. The investigation showed that the use of water for agriculture far exceeds the needs for domestic and industrial water supply. At the present time the needs for domestic and industrial waters are only one-twenty-fifth the amount required for the irrigation of the agricultural lands now using water. Considerations of a plan for the best use of the state's water, therefore, are inseparably connected with the future requirements for agriculture.

The legislature of 1923 made no provision for continuing the investigation, but in September, 1924, a fund of \$90,000 was made available through the efforts of the California Development Association for the further study of the comprehensive plan. This fund was raised through public subscription by the chambers of commerce of San Francisco and Los Angeles.

This money was expended by the Division of Engineering and Irrigation, and the results of the work was embodied in a report which was presented to the 1925 legislature, viz, Bulletin No. 9 of the Division of Engineering and Irrigation. This report dealt primarily with the feasibility of the main features of the comprehensive plan outlined in the 1923 report. Also, study in detail was directed toward the economic feasibility of the first unit of the plan for bringing an outside source of supply into the San Joaquin Valley.

The investigation of the water resources of the state has been continued during the past biennium, and through the appropriation of \$150,000 provided by the 1925 legislature under the provisions of chapter 477, a report will be completed upon the coordinated development of the waters of the state for presentation to the 1927 legislature. The plan points the way to remove the limit upon development of those areas having an inadequate natural water supply and lays a scientific

basis for the fullest possible utilization of the waters of the state. Through coordinated development for all purposes the large construction program that faces the state of California may be reduced to a minimum. The reservoirs of the coordinated plan will store water for irrigation, domestic purposes, the generation of power, control of floods and mining debris. They will also store water to release for navigation and to control the salt water encroachments in the delta of the Sacramento and San Joaquin rivers thus avoiding duplication of construction for these several purposes. The plan will also show how the necessary water will bring all the areas of the state to the maximum development of their local resources and how it may be delivered to these areas as necessity demands.

SANTA ANA RIVER INVESTIGATION.

Under the provisions of chapter 476 of the Statutes of 1925 the Division has been engaged during the past two years in making a survey of the Santa Ana River watershed and basin, in cooperation with Orange, Riverside and San Bernardino counties for the construction of works for the control of floods of the Santa Ana River and its tributaries.

INVESTIGATION OF GROUND WATER IN SOUTHERN SAN JOAQUIN VALLEY.

The increasing extent of use and the rapid lowering of the ground water in parts of the southern San Joaquin Valley make this development of increasing importance. Investigations were begun in 1920 by this office in Kern and Tulare counties, the results of which were reported in bulletins previously published. Other interests have also maintained extensive observations in parts of this area.

The importance of securing records of the ground water conditions led to the undertaking of observations beginning in July, 1925, in the parts of the area not covered by other agencies. Funds were provided jointly by the Division of Water Rights and this office, the field work being under the direction of Mr. C. L. Kaupke, Water Master on Kings River. Owing to the large part of the area being covered by various irrigation and water storage districts, it has only been necessary for the state to extend observations over the intervening areas. A fairly complete record of ground water fluctuations is now being secured over the whole area. In parts of the area complete records since 1920 are available. The value and importance of such records in the study of the ground water conditions are becoming more fully realized within the area. Acknowledgment is due and gratefully made to the many organizations who have assisted in this work.

The serious problems now confronting parts of this area due to the depletion of ground water supplies led this office to undertake the preparation of a report covering the ground water conditions from the San Joaquin River south to the southern end of the valley. This includes the Kings River areas and Tulare, Kings and Kern counties. This report, prepared by Mr. S. T. Harding, is now in process of publication, and will be issued as Bulletin No. 11 of this division.

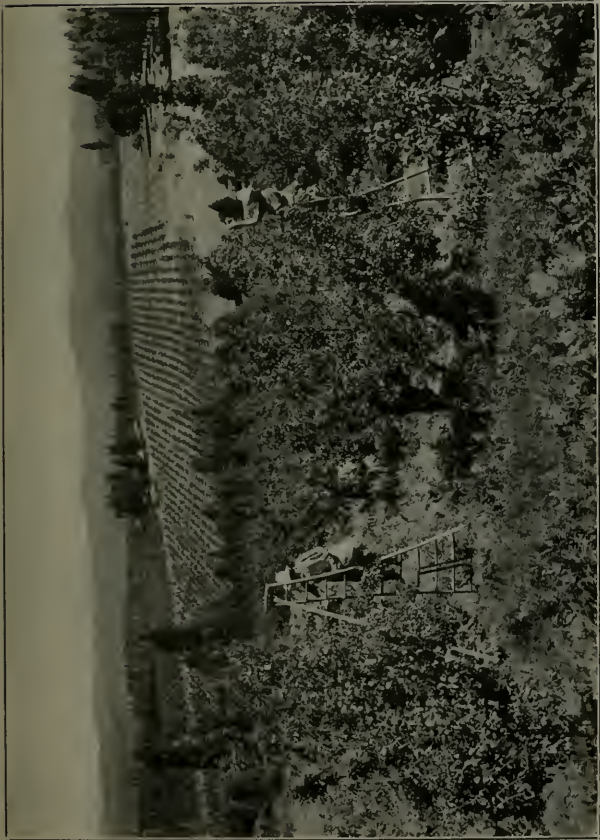

FOOTHILL PEAR ORCHARDS NEAR PLACERVILLE, CALIFORNIA.

IRRIGATION DISTRICTS.

Under the California Irrigation District Act, the State Engineer, who is also Chief of the Division of Engineering and Irrigation and Director of Public Works, is required to report on the feasibility of proposed irrigation districts. The law allows the State Engineer ninety days in which to make his investigations, before the expiration of which time he is required to report to the board of supervisors to whom the petition was presented. On an adverse report by the State Engineer, the district may proceed to organize if a further petition signed by three-fourths of the property owners of the proposed district is presented to the county board of supervisors. In the event of default by the State Engineer in reporting to the board of supervisors within ninety days, and providing that additional time has not been granted by the board of supervisors in which to make his report, the proposed district may also proceed to organize.

Since the last biennial report of the Division issued November 30, 1924, fifteen petitions for the formation of new irrigation districts, totaling 279,570 acres, have been filed with various boards of supervisors. Of this number, thirteen new districts aggregating 274,750 acres have been organized under the California Irrigation District Act. The actions are summarized as follows:

Districts organized from approved projects-----	12
Petitions disapproved, applications withdrawn-----	2
Districts organized by consolidation-----	1
	—
Total petitions for formation presented-----	15

During the biennium the Knightsen, Lone Tree, and Brentwood irrigation districts consolidated under the name of the East Contra Costa Irrigation District.

Since the last biennial report, the Happy Valley, Honey-Yuba, and Honey Lake Valley irrigation districts have been dissolved.

In addition to the above activities, advice has been given to the proponents of contemplated irrigation districts on the procedure necessary for the formation and organization of irrigation districts.

ACTIVE IRRIGATION DISTRICTS AS OF NOVEMBER 1, 1926.

Name of District	County	Year organized	Area, acres	Bonds voted	Address of secretary
Alpaugh	Tulare	1915	8,108	\$283,000	Alpaugh.
Alta	Tulare-Fresno-Kings	1888	129,300	500,000	Dinuba.
Anderson-Cottonwood	Shasta-Tehama	1914	31,409	1,255,000	Anderson.
Banta-Carbona*	San Joaquin	1921	14,329	830,000	Tracy.
Baxter Creek	Lassen	1917	8,927	511,000	Susanville.
Beaumont	Riverside	1919	3,161	300,000	Beaumont.
Big Valley	Lassen-Modoc	1925	12,430		Hieber.
Brown's Valley	Yuba	1888	42,860	140,000	Brown's Valley.
Butte Valley*	Siskiyou	1920	28,665	594,000	Maedoe.
Byron-Bethany	Contra Costa-San Joaquin	1919	17,175	650,000	Byron.
Camp Far West	Placer-Yuba	1924	4,150		Auburn.
Carmichael	Sacramento	1916	3,124	120,000	Sacramento.
Citrus Heights	Sacramento	1920	3,076	262,000	Roseville.
Compton-Delevan	Colusa	1920	12,652	575,000	Maxwell.
Consolidated	Fresno-Tulare-Kings	1921	155,000	850,000	Selma.
Corcoran	Kings	1919	51,533	760,000	Corcoran.
Cordova	Fresno-Kings	1919	5,512	267,000	Marysville.
Creacent	Tehama	1925	11,627		Riverdale.
Deer Creek	Yuba	1926	1,862		Chico.
Dry Creek*	Yuba	1926	9,331		Wheatland.
East Contra Costa ¹	Contra Costa	1926	20,000	1,324,000	Brentwood.
El Camino*	Tehama	1921	7,041	430,000	Proberta.
El Dorado	El Dorado	1925	31,667		Placerville.
Fair Oaks	Sacramento	1917	4,000	200,000	Fairoaks.
Fallbrook	San Diego	1925	9,600		Fallbrook.
Foothill	Fresno-Tulare	1920	66,000		Orosi.
Fresno	Fresno	1920	242,000	2,000,000	Fresno.
Glenn-Colusa ²	Glenn-Colusa	1924	119,000	3,319,000	Willows.
Grenada	Siskiyou	1921	5,055	240,000	Grenada.
Hot Spring Valley	Modoc	1919	9,640	160,000	Alturas.
Imperial	Imperial	1911	605,000	16,000,000	El Centro.
Inland No. 3	Kings	1921	4,500		Laton.
Jasinto	Glenn	1917	11,515	238,000	Glenn.
James	Fresno	1920	26,952	1,000,000	San Joaquin.
La Canada	Los Angeles	1924	1,296	154,000	Pasadena.
Ladera*	Riverside	1922	3,849		Elsinore.
Laguna	Fresno-Kings	1920	37,000	265,000	Latun.
Lakeland	Kings	1923	26,408		Corcoran.
Lakeside	San Diego	1924	332	35,000	Lakeside.
La Mesa, Lemon Grove and Spring Valley	San Diego	1913	14,243	2,500,000	La Mesa.
Lemoore	Kings	1920	52,300		Lemoore.
Lindsay-Strathmore	Tulare	1915	15,285	1,650,000	Lindsay.
Little Rock Creek	Los Angeles	1892	3,073	368,000	Little Rock.
Lucerne	Kings	1925	33,407		Hanford.
Madera	Madera	1920	353,000	28,000,000	Madera.
Maxwell	Colusa	1918	8,820	260,000	Sacramento.
Mered	Merced	1919	189,682	16,250,000	Mered.
Modesto	Stanislaus	1887	81,183	4,902,511	Modesto.
Mojave River*	San Bernardino	1917	27,665	5,600,000	Los Angeles.
Montague	Siskiyou	1925	26,592	1,395,000	Montague.
Moorpark-Conejo*	Ventura	1925	26,277		Los Angeles.
Naglee-Burke	San Joaquin	1920	3,346	200,000	Tracy.
Nevada	Nevada	1921	199,934	7,250,000	Grass Valley.
Newport Heights	Orange	1918	1,503	160,000	Costa Mesa.
Newport Mesa	Orange	1918	694	50,000	Costa Mesa.
Oakdale	Stanislaus-San Joaquin	1909	74,246	3,675,000	Oakdale.
Oroville-Wyandotte	Butte	1919	24,100	2,000,000	Oroville.
Owens Valley	Inyo	1923	53,990	1,650,000	Bishop.
Palmdale	Los Angeles	1918	4,756	545,000	Palmdale.
Palo Verde ³	Riverside	1923	89,000	3,287,000	Blythe.
Paradise	Butte	1923	11,250	490,000	Paradise.
Potter Valley	Mendocino	1924	4,905		Potter Valley.
Princeton	Glenn-Colusa	1916	13,824	175,000	Princeton.
Princeton-Codora-Glenn	Glenn-Colusa	1918	22,861	1,190,000	Willows.
Provident	Glenn-Colusa	1925	582	91,000	Ramona.
Ramona	San Diego	1925	882	442,160	Red Rock.
Red Rock Creek*	Lassen	1918	10,300	123,000	Riverdale.
Riverdale	Fresno	1920	16,000	400,000	Encinitas.
San Dieguito	San Diego	1922	3,880	700,000	Del Mar.
Santa Fe	San Diego	1923	8,952	25,000	San Ysidro.
San Ysidro	San Diego	1911	492	125,000	Fort Jones.
Scott Valley	Siskiyou	1917	6,131		

*Formed without approval of State Engineer.

¹East Contra Costa formed by consolidation in 1926 of Brentwood, Knightsen and Lonetree. Bond issues assumed by new district.

²Glenn-Colusa and Williams consolidated in 1924.

³Palo Verde assumed bonded indebtedness of constituent districts of \$2,647,330.36 in addition to \$3,287,000 bonds voted, and \$213,000 refunding issue voted. This district organized under the "Palo Verde Irrigation District Act," Chapter 452 of the Statutes of 1923.

ACTIVE IRRIGATION DISTRICTS AS OF NOVEMBER 1, 1926—Continued.

Name of District	County	Year organized	Area, acres	Bonds voted	Address o. secretary
South Montebello.....	Los Angeles.....	1922	901	\$125,000	Montebello.
South San Joaquin.....	San Joaquin.....	1909	71,112	5,985,000	Manteca.
Stinson.....	Fresno.....	1921	11,009	360,000	Fresno.
Table Mountain.....	Butte.....	1922	2,036	125,000	Oroville.
Terra Bella.....	Tulare.....	1915	12,285	1,000,000	Terra Bella.
Thermalito.....	Butte.....	1922	3,100	320,000	Oroville.
Tia Juana.....	San Diego.....	1924	1,515	-----	Imperial Beach.
Tracy Clover.....	San Joaquin.....	1922	1,107	52,170	Tracy.
Traoquility.....	Fresno.....	1918	10,750	260,000	Traoquility.
Tulare.....	Tulare.....	1889	39,360	500,000	Tulare.
Tule.....	Lassen.....	1920	14,462	806,000	Susanville.
Turlock.....	Stanislaus-Merced.....	1887	181,490	7,270,000	Turlock.
Vandalia.....	Tulare.....	1923	1,290	210,000	Porterville.
Vista.....	San Diego.....	1923	17,550	1,700,000	Vista.
Walnut.....	Los Angeles.....	1893	1,002	-----	Rivera.
Waterford.....	Stanislaus.....	1913	14,110	670,000	Waterford.
West Side.....	San Joaquin.....	1915	11,792	546,000	Tracy.
West Stanislaus*.....	Stanislaus-Merced.....	1920	21,154	-----	Crows Landing.
Woodbridge.....	San Joaquin.....	1924	11,000	-----	Stockton.
Total.....			3,583,284	\$136,663,841 less 640,000	Brown's Valley and Tulare.
				\$136,053,841	

*Formed without approval of State Engineer.

INACTIVE IRRIGATION DISTRICTS AS OF NOVEMBER 1, 1926.

Name of District	County	Year organized	Area, acres	Bonds voted	Address of secretary
Baker.....	Glenn.....	1922	1,280	-----	Butte City.
Crooks Canyon*.....	Modoc.....	1919	6,080	\$80,000	Alturas.
El Solyo*.....	Stanislaus.....	1921	3,783	-----	Vernalia.
Fall River Valley.....	Shasta.....	1922	12,820	-----	Glenburn.
Feather River.....	Sutter.....	1920	3,027	-----	Nicolaus.
Fullerton.....	Orange.....	1919	2,700	-----	Fullerton.
Hollister.....	San Benito.....	1923	30,000	-----	Hollister.
Kasson.....	San Joaquin.....	1921	5,986	-----	Tracy.
Littlelock-Midland.....	Los Angeles.....	1925	2,475	-----	Palmdale.
Medano.....	Madera-Merced.....	1921	13,560	-----	Le Grand.
Mendota*.....	Fresno.....	1921	70,146	-----	Fresno.
Plainsburg.....	Merced.....	1919	6,717	-----	Merced.
Round Valley.....	Inyo-Mono.....	1923	6,716	-----	Bishop.
South Capay.....	Glenn.....	1921	1,486	-----	Orland.
Southern Lassen*.....	Lassen.....	1915	21,500	-----	Coastantia.
Stratford.....	Kings.....	1916	¹ (9,200)	-----	Stratford.
Suisun*.....	Solano.....	1921	41,075	-----	Fairfield.
Surprise Valley.....	Modoc.....	1918	17,600	-----	Fort Bidwell.
Victor Valley*.....	San Bernardino.....	1917	71,517	-----	Victorville.
Webster.....	Madera.....	1916	15,000	-----	Madera.
Total.....			332,468 excl. Stratford	\$80,000	

*Formed without approval of State Engineer.

¹Bonds destroyed.

²Lands of Stratford included in Lemoore.

The California Irrigation District Act and the Bond Certification Commission Act provide for the approval and certification of bond issues of irrigation districts by the California Bond Certification Commission, of which the State Engineer is a member. The approval and certification of these bonds make them legal investments for trust funds, funds of insurance companies, savings banks, etc. The engineering investigations upon which the California Bond Certification Commission bases its judgment are made by the State Engineer.

The following tables present a summary of bond issues approved by the California Bond Certification Commission during the past two years.

**APPLICATIONS FOR STATE APPROVAL OF IRRIGATION DISTRICT BONDS
1925-1926**

Name of district—	Amount of approved bond issues
Banta Carbona -----	\$125,000
Beaumont -----	70,000
Carmichael -----	30,000
El Camino -----	430,000
La Canada -----	154,000
Lakeside -----	35,000
Little Rock Creek -----	60,000
Merced -----	1,000,000
Montague -----	1,395,000
Nevada -----	7,250,000
Oakdale -----	1,100,000
Palmdale -----	100,000
Palo Verde -----	3,287,000
Ramona -----	91,000
Red Rock Creek -----	442,160
South San Joaquin -----	1,100,000
Thermalito -----	50,000
Total -----	\$16,719,160

**APPLICATION FOR STATE APPROVAL OF IRRIGATION DISTRICT REFUNDING
BONDS 1925-1926**

District—	Amount of refunding bonds
Compton-Delevan -----	\$445,000
Cordua -----	187,000
Palo Verde -----	213,000
Total -----	\$845,000

Expenditures from the construction funds of irrigation districts, created from the proceeds of the sale of approved and certified bonds, are under the jurisdiction of the California Bond Certification Commission; and all budgets of expenditures, proposed contracts, etc., relating to these expenditures are examined, by the division office for the commission. Field inspection of construction work and examination of the affairs of the districts are made from time to time.

WATER STORAGE DISTRICT ACT.

Messrs. W. P. Boone of Fresno and D. Joseph Coyne of Los Angeles have continued to act as executive directors under this act during the last biennium. One new petition for organization, that of the Tulare Lake Basin Water Storage District, was filed during this period.

The Tulare Lake Basin Water Storage District as described in its petition included about 200,000 acres lying in and adjacent to Tulare Lake. This district is designed to replace the smaller Tulare Lake Water Storage District now organized covering part of the same area.

The petition for organization was filed November 18, 1925. Following hearings on the proposed project, an engineering report was made for this office by Mr. S. T. Harding. The final order approving this District with some modifications was issued July 29, 1926. An election on its organization was held on September 10, 1926, and successfully carried.

Of the four water storage districts organized prior to the present biennium, two have proceeded actively in the preparation of their plans and two have made little progress. The Tulare Lake Water Storage District will be replaced by the Tulare Lake Basin Water Storage District. The Buena Vista Water Storage District has delayed the completion of its plans. The Kern River Water Storage District has been actively engaged in engineering studies and is approaching their completion. The San Joaquin River Water Storage District presented a plan to this office on May 25, 1925. Owing to defects, this plan was not accepted for filing. The board of directors of this district has been reorganized and it is anticipated more stable progress will be made.

WATER STORAGE DISTRICTS

Name of district—	Stream from which water supply is to be obtained	Area of district, acres
Kern River-----	Kern River -----	248,000
Buena Vista-----	Kern River -----	80,000
Tulare Lake-----	Kings River mainly-----	150,000
San Joaquin River-----	San Joaquin River-----	550,000
Tulare Lake Basin-----	Kings River mainly-----	200,000

WATER CONSERVATION DISTRICT ACT.

The Kings River Water Conservation District is the only district for which a petition has been presented to this office. This petition was presented June 12, 1924, and several adjourned hearings have been held thereon. Engineering studies of the proposed project have been in progress by Mr. S. T. Harding of this office. Notice was given the proponents of this district in January, 1925, that the State Irrigation Board could not proceed with the organization of this district until a permanent adjustment of water rights on Kings River had been reached. Such an adjustment is now in progress. Further action by the State Irrigation Board is dependent on the results accomplished by the interested parties in reaching an agreement on their water rights.

Messrs. W. P. Boone of Fresno and D. Joseph Coyne have continued as members and Mr. S. T. Harding as secretary of the State Irrigation Board. Needed amendments to the Water Conservation District Act were enacted at the last session of the legislature.

Name of district—	Stream from which supply is received	Area of district, acres
Kings River Water Conservation District-----	Kings River-----	1,000,000

BRIDGES ON NAVIGABLE STREAMS.

Under the provisions of chapter 68, Statutes of 1881, it is required that the plans for all bridges to be erected over navigable streams shall be submitted to the State Engineer, who shall designate the width of the draw to be made in such bridge, and also the length of the spans necessary to permit the free flow of water.

The following applications have been presented since the last biennial report :

Bridge	Stream	Applicant	Date of approval
San Mateo-Alameda.....	San Francisco Bay.....	F. E. Towns, M. E. Noon and A. W. Deuel.....	May 27, 1926
Tolay Creek-Alameda County.....	Tolay Creek.....	A. O. Stewart.....	Aug. 10, 1926
Carquinez Straits.....	Carquinez Straits.....	Northern California Development Co.....	June 14, 1926
Bradtmoor Island.....	Denverton Slough.....	Olivia H. Barnard.....	Feb. 9, 1926
Cordelia Slough.....	Cordelia Slough.....	E. B. and A. L. Stone Co.....	May 29, 1925
Three Mile Slough.....	Three Mile Slough.....	Supervisors Sacramento Co.....	Mar. 14, 1925
San Diego-Coronado.....	San Diego Bay.....	J. D. and A. B. Spreekels.....	Oct. 18, 1926
San Francisco-Oakland.....	San Francisco Bay.....	E. A. Bertram.....	June 15, 1926
Sacramento Pioneer Memorial Bridge.....	Sacramento River.....	Sacramento Co. Supervisors.....	Dec. 15, 1925

SUPERVISION OF DAMS.

The statutes provide that no dams shall be constructed by other than municipalities or public utility corporations, until the plans and specifications have been approved by the State Engineer. It is also required that the construction of these dams be completed to the satisfaction of the State Engineer.

During the past two years plans and specifications for the following dams have been approved by the office, and field inspection made of those under construction.

DAMS APPROVED OR CONSTRUCTED UNDER SUPERVISION — 1925-1926.

Name	County	Applicant	Type	Height, feet
Albrigo Slough.....	Alameda.....	Arden Salt Works.....	Earthfill.....	Tidal.....
Angelo Slough.....	San Mateo.....	Leslie Salt Company.....	Earthfill.....	Total.....
Belvedere Cove.....	Marin.....	Corinthian Yacht Club.....	Earthfill.....	Total.....
Big Dalton.....	Los Angeles.....	Los Angeles County Flood Control District.....	Rockfill.....	155.....
Big Santa Anita.....	Los Angeles.....	Los Angeles County Flood Control District.....	Concrete arch.....	225.....
Black Rock Creek.....	Monterey.....	C. H. Culp.....	Hydraulic fill.....	46.....
Boulder Brook.....	Nevada.....	D. L. Jungck.....	Concrete arch.....	25.....
Bowman North.....	Nevada.....	Nevada Irrigation District.....	Rockfill.....	167.....
Bowman South.....	Nevada.....	Nevada Irrigation District.....	Concrete arch.....	130.....
Calaveras.....	Calaveras.....	City of Stockton.....	Concrete arch.....	115.....
Camp Far West.....	Yuba and Placer.....	Camp Far West Irrigation District.....	Concrete gravity arch.....	47.....
Denison.....	Ventura.....	Denison Ranch Company.....	Concrete buttress slab.....	32.....
Devonshire.....	San Mateo.....	Municipal Properties Company.....	Earthfill.....	58.....
Emerald Lake No. 2.....	San Mateo.....	Z. Holmes.....	Earthfill.....	22.....
Holmes No. 2.....	Riverside.....	Z. Holmes.....	Concrete arch.....	44.....
Indian Mountain Club.....	Monterey.....	Z. Holmes.....	Concrete arch.....	18.....
Lake of the Woods.....	Kern.....	Humes, Seminoff and Lyons.....	Earthfill.....	30.....
Melones.....	Nevada.....	L. H. Becker.....	Earthfill.....	29.....
Montague.....	Tuolumne and Calaveras.....	W. H. Griffith.....	Concrete buttress slab.....	16.....
Moore.....	Monterey.....	Oakdale and South San Joaquin Irrigation District.....	Concrete arch.....	183.....
Mowry Slough.....	Siskiyou.....	Montague Conservation District.....	Earthfill.....	105.....
Mowry Slough.....	Monterey.....	G. C. Moore.....	Earthfill.....	24.....
Pacotina.....	Alameda.....	Arden Salt Works.....	Earthfill.....	Total.....
Pebstern.....	Alameda.....	O. M. Rousseau.....	Earthfill.....	Total.....
Puddingstone.....	Los Angeles.....	Los Angeles County Flood Control District.....	Concrete arch.....	365.....
Puddingstone.....	San Diego.....	Vista Irrigation District.....	Earthfill.....	60.....
Puddingstone.....	Los Angeles.....	Los Angeles County Flood Control District.....	Earthfill.....	166.....
Puddingstone.....	Los Angeles.....	Los Angeles County Flood Control District.....	Earthfill.....	85.....
Puddingstone.....	Los Angeles.....	Los Angeles County Flood Control District.....	Earthfill.....	75.....
Ravenwood Slough.....	San Mateo.....	Dumbarton Bridge Company.....	Earthfill.....	Total.....
Sawpit.....	Los Angeles.....	Los Angeles County Flood Control District.....	Concrete arch.....	155.....
Shen.....	Los Angeles.....	R. P. Shea.....	Masonry arch.....	13.....
Stewart No. 1.....	Shasta.....	Cliff Stewart.....	Earthfill.....	25.....
Stewart No. 2.....	Shasta.....	Cliff Stewart.....	Earthfill.....	20.....
Thompson Creek, West.....	Los Angeles.....	Los Angeles County Flood Control District.....	Earthfill.....	77.....
Thompson Creek, East.....	Los Angeles.....	Los Angeles County Flood Control District.....	Earthfill.....	50.....
Williamson.....	El Dorado.....	H. Williamson.....	Earthfill.....	30.....

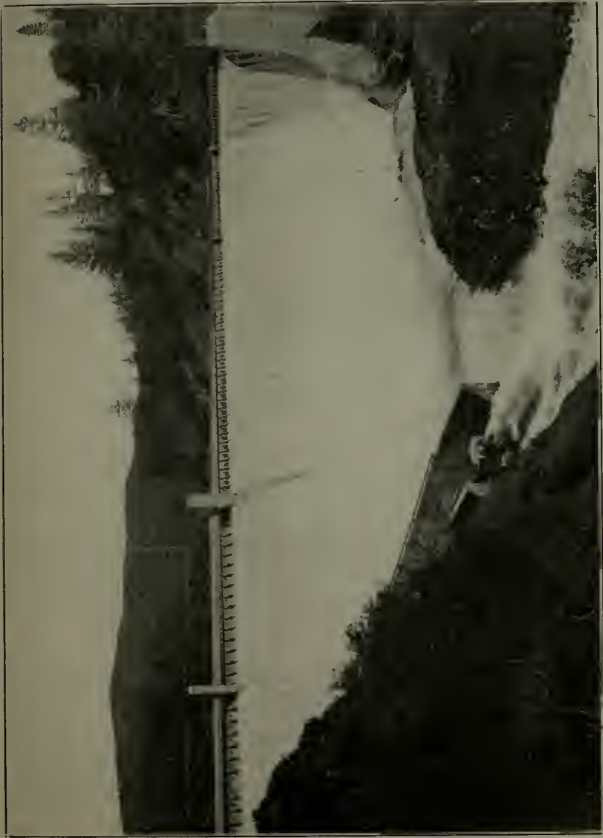

DAM OF SNOW MOUNTAIN WATER AND POWER COMPANY, EEL RIVER, LAKE COUNTY, CALIFORNIA.

RECLAMATION.

COOPERATIVE WITH THE RECLAMATION BOARD.

In accordance with the Reclamation Board Act,* the Division of Engineering and Irrigation has continued to make surveys and examinations for the Sacramento Flood Control Project, and for the formulation of flood control plans on the San Joaquin River. It has examined and reported upon sixty-one applications of reclamation districts and other matters referred to it by the Reclamation Board.

Sacramento Flood Control Project.

The history of events leading up to the order from the U. S. Senate Committee on Commerce for a review of the reports on the Sacramento Flood Control Project was set forth on page 26 of the second biennial report of this division, dated November 30, 1924.

The California Debris Commission was instructed to prepare a report showing what, if any, modifications of the existing project were advisable. In preparing this report the California Debris Commission requested a statement from the Reclamation Board as to modifications desired by them in the engineering, as well as financing features. In turn the Reclamation Board requested a summary report setting forth the results of surveys of the State Engineer, recommending changes in the project. In compliance with this request a report was prepared in cooperation with the California Debris Commission and the Reclamation Board, and submitted under date of December 31, 1924.

The principal modifications recommended in this report were stated on page 27, of the second biennial report of this division, dated November 30, 1924.

These modifications were embodied in the report of the California Debris Commission, which was submitted to the Chief of Engineers, U. S. Army, on January 5, 1925. (See Senate Document No. 23, 69th Congress, first session.)

This report recommended that the cost of the project so revised should be divided almost evenly between the federal government, the state, and the landowners, and was used as a basis for legislation in 1925 in which the state assumed obligation for its share of the expense contingent on congressional action. (See Ch. 176, Stat. 1925.)

American River.

Data was prepared for the State Board of Control on the flood control possibilities of the proposed reservoir on the American River at Folsom. The data compiled indicated that if the larger reservoir could be constructed, as proposed in the comprehensive plan for water conservation suggested in the report upon the water resources of California, relief from the larger floods could be accomplished without excessive loss in power.

Mokelumne River Flood Control Study.

Computations were started to determine the possibility of the Mokelumne River channels being of sufficient capacity to carry any flood of record without channel excavation, with the reduction in crest flow by absorption in storage in the unreclaimed lands above New Hope Landing, if those lands remain in their present condition.

* Ch. 523, p. 1122, Stat. 1919.

San Joaquin Flood Control Plans.

A study has been started on the effect of constructed and planned reservoirs on the flood flow of the San Joaquin River, operated as the various irrigation districts propose doing. This is preliminary to revising the quantities for running the flood planes with the higher elevation at the mouth of the river that was determined to be necessary in the computations of the Sacramento Flood Control Project.

Hydraulic Mining Investigation.

Assistance has been extended the engineer of the State Mining Bureau in charge of the investigation of the possibility of resumption of hydraulic mining, under chapter 207, Statutes 1925.

**SUMMARY OF EXPENDITURES.
SACRAMENTO FLOOD CONTROL PROJECT.**

The annual report of local expenditures upon the Sacramento Flood Control Project has been made to the California Debris Commission by the Reclamation Board covering expenditures to December 31, 1925. It is summarized as follows:

	Since 1910	Since 1850
1. Landowners:		
a. On works forming part of Sacramento flood control project (including financing and maintenance to January 1, 1926)---	\$30,943,627.14	\$38,793,308.59
b. On works of reclamation not part of Sacramento flood control project (including Delta region to Paradise Dam)-----		\$61,519,261.42
2. State:		
a. From river fund on works forming part of Sacramento flood control project-----	\$543,316.00	\$815,588.00
b. Appropriation of \$3,000,000 in 1919 to apply on flood control portion of construction of Sutter By-pass, available \$300,000 yearly to date-----	\$1,810,000.00	
c. Appropriations to match Federal appropriations for portion of project under joint construction -----	\$4,750,000.00	
3. Federal appropriations and allotments-----	\$4,649,900.00	

The accumulative expenditures made by local interests, state, and federal governments on the Sacramento Flood Control Project summarized above are analyzed in the following tables, which are self explanatory.

**TABLE No. 1
Sacramento Flood Control Projects.
Appropriations for "Minor and Major" Projects.**

Federal Appropriations—		
June 25, 1910	-----	\$400,000 00
Oct. 2, 1914	(allotted October 9, 1914)-----	60,000 00
March 4, 1915	(allotted May 27, 1915)-----	110,000 00
June 27, 1916	-----	75,000 00
March 4, 1915	(allotted May 10, 1917)-----	5,000 00
June 12, 1917	(allotted June 20, 1917), first under "Major" project--	340,000 00
July 1, 1918	(Sundry Civil Act)-----	330,000 00
July 19, 1919	(Sundry Civil Act)-----	500,000 00
March 4, 1921	(Sundry Civil Act)-----	500,000 00
June 30, 1922	(Department Appropriation Act)-----	400,000 00
March 2, 1923	(War Department Appropriation Act)-----	499,900 00
June 7, 1924	(War Department Appropriation Act)-----	500,000 00
Feb. 12, 1925	(War Department Appropriation Act)-----	500,000 00
April 15, 1926	(War Department Appropriation Act)-----	400,000 00
Total amount appropriated or allotted to June 30, 1926-----		\$4,649,900 00

State Appropriations—		Amount	Deposited with United States	
			Date	Amount
Mar. 10, 1909	-----	\$400,000 00	July 1, 1911	\$400,000 00
June 7, 1913	-----	200,000 00	May 20, 1915	60,000 00
May 18, 1915	-----	¹ 250,000 00	July 9, 1915	140,000 00
			Sept. 26, 1916	75,000 00
			April 17, 1917	5,000 00
			May 15, 1917	5,000 00
			July 13, 1917	15,000 00
			Aug. 25, 1917	150,000 00
May 15, 1917	-----	500,000 00	Aug. 20, 1918	325,000 00
			Aug. 25, 1917	175,000 00
May 24, 1919	-----	500,000 00	July 1, 1920	500,000 00
May 26, 1921	-----	1,000,000 00	Aug. 23, 1921	500,000 00
			Sept. 30, 1922	400,000 00
			June 5, 1923	100,000 00
June 19, 1923	-----	400,000 00	Sept. 17, 1923	400,000 00
June 20, 1923	-----	² 250,000 00	Sept. 13, 1924	100,000 00
May 5, 1925	-----	250,000 00	Dec. 31, 1924	100,000 00
May 22, 1925	-----	1,000,000 00	Mar. 7, 1925	50,000 00
			June 12, 1925	250,000 00
Total state appropriations	-----	\$4,750,000 00	Oct. 20, 1925	500,000 00
			July 19, 1926	400,000 00
Total net state money transferred to United States			-----	\$4,650,000 00

¹ \$5,000 was refunded by United States January 31, 1918, and again paid to United States August 20, 1918.

² \$250,000 appropriation approved, instead of \$500,000.

TABLE No. 2
Regulation of Hydraulic Mining and Preparation of Plans.

Federal Appropriations—		
Oct. 1, 1888	-----	¹ \$10,000 00
March 1, 1893 (California Debris Commission)	-----	15,000 00
June 11, 1896 (sundry civil)	-----	15,000 00
June 4, 1897 (sundry civil)	-----	15,000 00
June 19, 1897 (urgent deficiency) (claims)	-----	² 111 70
July 1, 1898 (sundry civil)	-----	¹ 15,000 00
June 7, 1898 (urgent deficiency) (claims)	-----	² 40
March 3, 1899 (sundry civil)	-----	15,000 00
June 6, 1900 (sundry civil)	-----	15,000 00
March 3, 1901 (urgent deficiency) (claims)	-----	¹ 4 37
March 3, 1901 (sundry civil)	-----	15,000 00
Feb. 14, 1902 (urgent deficiency) (claims)	-----	¹ 1 52
June 23, 1902 (sundry civil)	-----	15,000 00
March 3, 1903 (sundry civil)	-----	15,000 00
April 23, 1904 (sundry civil)	-----	15,000 00
March 3, 1905 (sundry civil)	-----	15,000 00
June 30, 1906 (urgent deficiency)	-----	³ 5,000 00
June 30, 1906 (sundry civil)	-----	15,000 00
March 4, 1907 (sundry civil)	-----	15,000 00
May 27, 1908 (sundry civil)	-----	15,000 00
March 4, 1909 (sundry civil)	-----	15,000 00
Feb. 25, 1910 (urgent deficiency) (claims)	-----	² 6 10
June 25, 1910 (sundry civil)	-----	15,000 00
March 4, 1911 (sundry civil)	-----	15,000 00
Aug. 24, 1912 (sundry civil)	-----	15,000 00
June 23, 1913 (sundry civil)	-----	15,000 00
Aug. 1, 1914 (sundry civil)	-----	15,000 00
March 3, 1915 (sundry civil)	-----	15,000 00
July 1, 1916 (sundry civil)	-----	15,000 00
April 17, 1917 (general deficiency) (claims)	-----	² 13
June 12, 1917 (sundry civil)	-----	15,000 00
July 1, 1918 (sundry civil)	-----	15,000 00
July 19, 1919 (sundry civil)	-----	15,000 00
June 5, 1920 (sundry civil)	-----	15,000 00
March 4, 1921 (sundry civil)	-----	15,000 00
June 30, 1922 (appropriated by War Department)	-----	15,000 00
March 2, 1923 (appropriated by War Department)	-----	14,657 50
June 7, 1924 (appropriated by War Department)	-----	14,950 00
Dec. 6, 1924 (allotted from War Department Deficiency Act)	-----	1,840 00
Feb. 12, 1925 (appropriated by War Department)	-----	15,565 00
April 15, 1926 (appropriated by War Department)	-----	15,000 00
Total	-----	\$497,136 72
Less reversions to treasury 1906-1918	-----	56,126 84
Total amount of federal appropriations to July 1, 1926	-----	\$441,009 88

¹ For preliminary examination.

² Not disbursed through War Department.

³ To restore property and records destroyed by fire in April, 1906.

TABLE No. 3

Treatment of the Yuba River Debris Situation—Restraining Barriers.

Federal Appropriations—		
June 3, 1896 (appropriation)	-----	\$250,000 00
June 13, 1902 (appropriation)	-----	150,000 00
June 30, 1922 (allotted from War Department Appropriation Act, appropriated this date)	-----	30,000 00
March 2, 1923 (allotted from War Department Appropriation Act, appropriated this date)	-----	15,000 00
Total amount appropriated or allotted to June 30, 1926		----- \$445,000 00
State Appropriations—		
March 17, 1897	-----	\$250,000 00
Feb. 14, 1901	-----	150,000 00
May 26, 1921	-----	30,000 00
Total amount appropriated by the state to June 30, 1926		----- \$430,000 00

TABLE No. 4

Sacramento River improvement—General.

Federal Appropriations—		
March 3, 1875	-----	\$15,000 00
June 18, 1878	-----	15,000 00
March 3, 1879	-----	20,000 00
June 14, 1880	-----	45,000 00
March 3, 1881	-----	60,000 00
Aug. 2, 1882	-----	250,000 00
July 5, 1884	-----	40,000 00
Aug. 11, 1888	-----	20,000 00
Sept. 19, 1890	-----	30,000 00
July 13, 1892	-----	150,000 00
Aug. 17, 1894	-----	115,000 00
March 3, 1899	-----	30,000 00
June 6, 1900	-----	60,000 00
June 13, 1902	-----	25,000 00
April 28, 1904 (allotted May 23 and 31, 1904)	-----	22,000 00
March 2, 1907	-----	50,000 00
March 3, 1909 (allotted April 9, 1909)	-----	25,000 00
June 25, 1910	-----	30,000 00
Feb. 27, 1911	-----	25,000 00
July 25, 1912	-----	65,000 00
March 4, 1913	-----	40,000 00
March 4, 1915 (allotted April 2, 1915)	-----	60,000 00
July 27, 1916	-----	105,000 00
Aug. 8, 1917	-----	30,000 00
July 18, 1918 (allotted July 23, 1918)	-----	9,000 00
March 4, 1915 (allotted October 16, 1918)	-----	30,000 00
March 2, 1919 (allotted March 10, 1919)	-----	175,000 00
March 4, 1915 (allotted August 8, 1919)	-----	61 13
March 4, 1915 (allotted December 16, 1919)	-----	70
March 4, 1915 (allotted December 17, 1919)	-----	14,000 00
June 5, 1920 (allotted June 8, 1920)	-----	100,000 00
March 1, 1921 (allotted)	-----	95,000 00
June 30, 1922 (allotted)	-----	95,000 00
March 2, 1923 (allotted April 25, 1923)	-----	95,000 00
March 2, 1923 (allotted May 1, 1924)	-----	20,000 00
June 7, 1924 (allotted June 19, 1924)	-----	95,000 00
June 7, 1924 (allotted August 12, 1924)	-----	85,000 00
Feb. 12, 1926 (allotted March 30, 1925)	-----	95,000 00
April 15, 1926 (allotted April 28, 1926)	-----	95,000 00
Total federal appropriations and allotments		----- \$2,330,061 83

TABLE No. 5

Feather River Improvement.

Federal Government—		
Appropriated July 27, 1916 (River and Harbor Act)	-----	\$10,000 00
Refunded to the United States Treasury in 1922	-----	9,495 19
¹ Local Cooperation—		
Appropriated May 2, 1917, by State of California	-----	\$5,000 00
Appropriated 1917, by Yuba County	-----	2,500 00
Appropriated 1917, by Sutter County	-----	2,500 00
		----- \$10,000 00

¹ The following paragraph is taken from Report of Chief Engineers, United States Army, 1925, page 1617, regarding "Local Cooperation":

"The River and Harbor Act, approved July 27, 1916, appropriated \$10,000 for this river, subject to the condition that local interests should contribute a like sum toward the improvement. This condition has been met, \$5,000 of the amount coming from the State of California and \$2,500 each from Sutter and Yuba counties.

Considerable work has been done by local interests in construction of training walls, restraining barriers, and snagging and bank-protection work; and freight sheds and terminal facilities have been provided at Marysville. It is estimated that about \$1,000,000 has been so expended."

TABLE No. 6.
EXPENDITURES BY LOCAL INTERESTS ON RECLAMATION WORKS NOT PART OF SACRAMENTO FLOOD CONTROL PROJECT.
 Since Reclamation began in 1850 to December 31, 1925.

	Right of way	Construction	Bank protection	Total, first three columns	Maintenance	Financing	Total, all columns
Levees not forming part of flood control project	\$2,412,797 63	\$15,502,442 56	\$359,709 61	\$18,274,949 80	\$2,113,616 03	\$1,092,452 18	\$21,481,018 01
Drainage and irrigation works	1,203,324 42	19,783,270 29	-----	20,986,794 71	3,178,474 64	1,255,159 99	25,420,429 34
Total (data from segregated reports)	\$3,616,322 05	\$35,285,712 85	\$359,709 61	\$39,261,744 51	\$5,292,090 67	\$2,317,612 17	\$46,871,447 35
Administration and Operation— Estimated reclamation expenditures by districts not reporting—(divided in proportion to segregated reports)	875,026 31	8,537,836 26	87,037 43	9,500,000 00	3,129,479 40	1,370,520 60	\$647,814 07
Probable totals of reclamation expenditures	\$4,491,348 36	\$43,823,649 11	\$446,747 04	\$48,761,744 51	\$8,421,570 07	\$3,688,132 77	\$61,519,261 42

Note.—This tabulation includes expenditures on levees and drainage works in Delta region as far south as Paradise Dam as well as works within the territory covered by the Sacramento Flood Control Project.

TABLE No. 7.

EXPENDITURES BY LOCAL INTERESTS ON SACRAMENTO FLOOD CONTROL PROJECT.
(Estimated Expenditures, 1850 to December 31, 1925.)

	Right of way	Construction	Clearing	Bank protection	Maintenance	Financing	Subtotals	Totals
(A) Enlargement of river channel below mouth of Cache Slough.....	\$956,343 49	\$100,966 86		\$81,288 71	\$344,222 30	\$338,408 91		\$1,827,230 27
(B) Construction of Weirs.....					1,875 86			1,875 86
(C) Rectifying river channels.....								
(D) Sacramento River levees.....								
(E) By-passes:								
(1) Yolo.....	783,536 04	9,654,982 77		741,267 63	708,102 70	716,839 09		12,604,728 23
(2) Sutter.....	316,480 84	1,982,152 74	\$28,215 43	128,868 36	60,268 82	83,853 98	\$2,599,839 87	
(3) Butte Slough.....	1,031,457 11	5,931,831 25	214,136 84	129,822 66	73,085 14	2,631,933 35	10,015,266 25	
(4) Butte Basin.....	29,473 22	283,238 86	85,970 99		36,896 80	28,881 60	463,511 47	
(5) Sacramento.....	307,900 01	384,876 48	4,356 38	67,736 10	18,707 61	53,107 48	836,777 06	
(6) Tisdale.....	58,015 93	870,377 09	4,251 48	345,830 75	5,170 81	137,719 20	1,421,365 26	
(7) Wadsworth and intercepting canals.....	95,653 50	1,366,237 27			106,702 84	308,686 30	1,967,279 91	17,304,039 82
(G) Tributaries:								
(1) American.....	15,140 00	518,558 00		2,000 00	10,870 85	4,691 23	551,260 08	
(2) Feather.....	202,941 67	2,264,937 96	381,083 59	26,342 04	193,444 76	646,919 96	3,715,669 98	
(3) Bear.....	27,301 82	648,956 51	21,980 89	6,682 67	67,279 40	125,777 32	807,928 61	
(4) Yuba.....		781,254 52			30,063 08	5,482 09	816,799 69	
(5) Willow Slough.....		34,022 57					34,022 57	
(6) Cache Slough.....	290,904 28	41,078 00					53,903 00	6,089,583 93
(H) Colusa Basin drainage canal.....		640,925 54			29,851 88	107,620 75		1,089,302 45
(I) Bridges.....		979,179 21			4,174 47			983,893 68
Sub-totals.....	\$4,115,147 81	\$26,492,228 63	\$739,955 30	\$1,529,788 92	\$1,691,257 32	\$5,292,236 26		\$39,860,654 24
Administration and contingencies Sacramento and San Joaquin Drainage District.....								442,654 35
Total.....								\$40,303,308 59
Deducting amount made available from \$3,000,000 appropriation by State of California (1919 St., Ch. 556), to be applied on flood control portion of construction of Sutter By-pass, included in above tabulation.....								1,510,000 00
Net amount of expenditures and obligations incurred by local interests since 1850.....								\$38,793,308 59
Deducting expenditures by local interests June 30, 1910 to December 31, 1925.....								30,943,627 14
Amount expended by local interests prior to formulation of "major project" report in 1910.....								\$7,849,681 45

Flood Data and Recording Gauges.

Throughout the 1925-26 season a field party was maintained securing stream gagings and installing or repairing gages and recorders. Those stations which had been established in 1921 were operated during both seasons. The United States Engineer Department and other interested parties have cooperated with the Division of Engineering and Irrigation in operating and maintaining the recorders during 1925 and 1926. The result of stream gagings during the last biennium is given in the tables published herewith.

DISCHARGE MEASUREMENTS.

Stream	Location	Date	Gage height, feet	Discharge second-feet	Remarks	
Sacramento River	Sacramento at S. P. bridge	April 9, 1925	18.32	48,600	All measurements made using 1-16 in. wire cable, and 0.2 and 0.8 depth method. U. S. W. B. gage—Zero=3.1 U. S. E. D. datum.	
		April 11, 1925	18.38	50,400		
		April 13, 1925	19.80	52,700		
		May 4, 1925	16.63	41,800		
		May 25, 1925	12.08	29,500		
		Feb. 10, 1926	22.80	64,600		
		Feb. 23, 1926	21.23	57,400		
		April 6, 1926	18.31	51,600		
		April 8, 1926	23.03	64,590		
		April 8, 1926	23.54	66,350		
		April 11, 1926	24.25	70,650		
		April 12, 1926	23.90	67,750		
		April 15, 1926	22.85	63,600		
		April 17, 1926	21.77	61,050		
		April 19, 1926	18.90	50,150		
		April 21, 1926	16.38	42,800		
		April 22, 1926	15.16	39,800		
		April 24, 1926	13.44	34,600		
		April 28, 1926	12.12	30,750		
		Feather River	Verona—above mouth of Feather River. Verona—below mouth of Feather River. Nicolaus—at Highway bridge	April 23, 1926		23.36
April 23, 1926	23.36			27,000	Sum of gaugings above junction.	
April 27, 1926	21.12			23,150	Sum of gaugings above junction.	
Feb. 5, 1926	42.20			41,150	Gage at Nicolaus—Zero=U. S. E. D. datum.	
Feb. 6, 1926	42.55			50,400	Chained only—overflow not measured.	
Feb. 8, 1926	42.30			45,650	Estimated total flow.	
Feb. 9, 1926	42.55			55,000	Estimated total flow.	
Feb. 9, 1926	41.00			51,000	Total flow	
April 23, 1926	23.36			11,865	Nicolaus gage height=31.1	
Feb. 10, 1926	26.82			12,750	Zero of gage=U. S. E. D. datum	
American River	Sacramento at H street bridge	April 6, 1926	33.98	26,550		
		April 22, 1926	26.44	5,016		

DISCHARGE MEASUREMENTS.

Stream	Location	Date	Gage height	Gage height Lishon	Discharge second-feet	Remarks
Yolo by-pass	Dixon Ridge— $\frac{3}{4}$ miles below pump No. 3—R. D. No. 999	Feb. 3, 1926	(a) 9.70	(b) 10.5	4,760	Gages set to U. S. E. D. datum
		Feb. 4, 1926	10.50	10.9	6,980	
		Feb. 5, 1926	11.80	12.35	14,350	
		Feb. 8, 1926	15.05	15.95	52,100	
Yolo by-pass	Dixon Ridge	Feb. 16, 1926	12.72	13.6	21,500	Flow in borrow-pit during gaging.
		Feb. 3, 1926	9.70	10.5	3,462	
		Feb. 4, 1926	10.50	19.9	3,920	
Yolo by-pass—East borrow-pit	Dixon Ridge	Feb. 5, 1926	11.80	12.35	5,466	Flow in borrow-pit during gaging.
		Feb. 8, 1926	15.05	15.95	7,380	
		Feb. 9, 1926	15.05	15.80	8,505	
		Feb. 16, 1926	12.72	13.60	5,607	
	Seaborn Camp	April 9, 1926	11.50	11.90	4,600	Flow in borrow-pit during gaging.
	Dixon Ridge					North levee of Little Holland Reel, breaking.
	North end of Little Holland Reel					

(a) R. D. No. 999, pump No. 3.

(b) Lishon, 8 hours before.

DISCHARGE MEASUREMENTS.

Stream	Location	Date	Gage height (feet)	Gage datum	Discharge second-feet	Remarks
Miner Slough.....	Ryer-Holland Ferry.....	Feb. 9, 1926	5.83	Undetermined	8,460	Tidal range 3 in.
Yolo by-pass.....	10,000 ft. north of Sacramento by-pass.....	Feb. 15, 1925	Undetermined	U. S. E. D.	74,900	36 hrs. before cr. 0.7 ft. below crest. High water drift from Feb. 6 flood 0.35 ft. higher than this crest. Gage at mouth of Sacramento by-pass.
		Feb. 6, 1926	19.56		47,400	
		Feb. 7, 1926	20.20		60,300	
		April 10, 1926	19.45		48,750	
		April 14, 1926	18.55		22,950	
Stream	Location	Date	Gage height (feet)	Gage height (feet)	Discharge second-feet	Remarks
Yolo by-pass.....	Sacramento and Woodland Railroad.....	Feb. 20, 1926	13.1	17.8	4,455	Gages set to U. S. E. D. datum.
		April 6, 1926	46.0	16.5	2,324	Surface velocity, overflow estimated.
		April 19, 1926	15.1	17.4	2,403	Entire flow in borrow pit.
¹ At section, distance below cap on highway bridge trestle. ² At mouth Sacramento by-pass.						
Stream	Location	Date	Gage height in river (feet)	Gage height in by-pass (feet)	Discharge second-feet	Remarks
Sacramento by-pass.....	Sacramento Weir.....	April 9, 1926	29.14	25.23	2,385	Measured in by-pass below weir; two gates open.
		April 9, 1926	29.16	23.23	1,228	Measured flow through one gate; two gates open.
		April 12, 1926	28.71	24.83	500	Leakage through needles.
		April 17, 1926	26.34	23.00	245	Leakage through needles.

DISCHARGE MEASUREMENTS.

Stream	Location	Date	Gage U. S. E. D. datum	Gage height (feet)	Discharge second-foot	Remarks
Sutter by-pass.....	R. B. Pump No. 2 opposite Tisdale B. P.....	Feb. 10, 1925	R. B. Pump No. 2 R. D. No. 1660 pump R. D. No. 1660 pump	40.3	32,635	Above Tisdale B. P.
		Feb. 10, 1925		40.3	48,650	Est. below Tisdale B. P.
		Feb. 14, 1925			76,882	Above Tisdale B. P.
		Feb. 14, 1925		44.3	97,629	Below Tisdale B. P.
Tisdale by-pass.....	700 ft. West of Sutter B. P.....	Feb. 11, 1925		40.2	14,877	Tisdale Weir gage height=47.1
		Feb. 14, 1925		44.3	20,747	Tisdale Weir gage height=48.45

DISCHARGE MEASUREMENTS.

Stream	Location	Date	Gage height (feet)	Discharge second-foot	Remarks
Calaveras River.....	Jenny Lind Bridge..... 8 miles East of Stockton..... Stockton West Lane br. near S. P. br..... State Highway crossing, about 1 1/2 miles east of Richvale..... Cherokee Canal channel..... Cherokee Canal by-pass.....	Jan. 29, 1926	4.20	440	U. S. W. B. gage, Calaveras River: Gagings made by Stockton City Engineer's Office. Gage set to U. S. E. D. datum. Gage set to U. S. G. S. datum. Cherokee Canal: Gagings made by Sutter-Butte Canal Co., Norton Ware, Chief Engineer.
		Feb. 3, 1926	7.45	4,600	
		Feb. 13, 1926	7.25	4,200	
		Jan. 30, 1926	4.40	400	
		Feb. 3, 1926	10.90	2,800	
		Feb. 14, 1926	16.20	5,600	
		Jan. 30, 1926	14.40	400	
		Feb. 3, 1926	21.40	2,800	
		Feb. 14, 1926	24.10	5,700	
		April 5, 1926	107.40	2,550	
		April 5, 1926	108.18	1,520	
		April 5, 1926		4,070	

SACRAMENTO WEIR.

In February, 1925, a short storm brought down an intense flood wave on the American River, the heaviest since the reclamation of the American Basin and settlement of the North Sacramento district, which resulted in the flooding of a portion of North Sacramento.

At the request of the Sacramento city officials, the chief engineer of the Reclamation Board permitted the opening of the gates of the Sacramento Weir, to reduce the damage to as small an amount as possible.

The levee in front of the weir has been leveled and arrangements made with the California Debris Commission for the purchase of a caterpillar crane for replacing the gates when opened. Eight extra auxiliary beams for closing the weir have been furnished by the California Debris Commission, so that with the use of the proposed crane the gates may be closed as rapidly as the subsidence of floods will permit.

The land within the Sacramento by-pass has been cleared of brush and trees by the Reclamation Board, and the bank protection crew of this division will keep the space between the river and weir clear of second growth and weeds which would soon induce a deposit of sand and obstruct the approach to the weir.

BANK PROTECTION AND RIVER RECTIFICATION.

SACRAMENTO RIVER.

With the comprehensive construction program of control works which were planned for the reclamation of overflow lands in the valley largely completed, the fertile bottom lands of the valley are now enjoying a freedom from floods that has in the years past retarded their intensive development and growth. Now that the danger of flood caused by the river overflowing its banks has been largely removed, this rich and productive land is being put into orchards and other permanent crops, where formerly it was given over to annual cropping. Not only has the value of farm lands increased, but the towns along the river have also shared in the same general prosperity and present a pleasing picture with their clean, well-kept paved streets and highways, modern business establishments and beautiful homes.

For many years past the legislature has made appropriations for work, in cooperation with the property holders, to protect the valuable lands and improvements along the river from overflow, by rectification of the river channel and the protection of its banks from erosion. With the completion of control works costing many millions of dollars and the rapid increase in value of improved property behind the river levees, the division has carefully studied the problem of not only confining the river between its leveed banks, but also to determine methods of reducing maintenance and construction costs on the 361 miles of massive levees 16 to 20 feet high, which protect these valuable lands and improvements. The division, through the design and construction of a new type of current control, described in our last biennial report, has been successful in reducing the cost of bank protection work approximately 25 per cent. The current controls constructed by the division since 1923 have been put to a very severe test, and prove beyond doubt that when properly located and carefully built they are superior to types formerly installed, excepting concrete or rock revetment work.

In addition to the regular maintenance, and emergency flood protection work, the following bank protection works have been constructed by the Division of Engineering and Irrigation in cooperation with other agencies during 1925-26.

Reclamation District No. 70—Yates' Place.

The banks of the river in front of the Yates property located approximately four miles below Meridian on the left or easterly bank of the river have been badly eroded by the river current during the past few years, and in order to prevent further erosion and maintain the levee in its present position at this point, three current controls were constructed in cooperation with Reclamation District 70. A total of eight current controls have been constructed for this district, five having been built in front of the Burke property a few miles downstream from this point during 1924.

Reclamation District No. 108.

The levee in front of Reclamation District No. 108 about one mile above Grimes on the Sacramento River, has been undermined in past

years to such a degree that it was necessary to install bank protection works to prevent further erosion and stop the levee and bank from caving. To correct channel conditions at this point and protect the banks from further damage, two current controls were constructed in cooperation with Reclamation District No. 108.

Reclamation District No. 556—Andrus Island.

Several years ago Reclamation District No. 556 constructed bank protection works consisting of round and sheet piling to protect the toe of their levee. Two sections of this work washed out and the division, in cooperation with the district, pulled out the old leaning piles and spread crushed rock on the toe of the levee at the locations where the old work had failed.

The location of this work is on the easterly or left bank of the Sacramento River, about twenty-five miles above its mouth.

Reclamation District No. 1500.

Racetrack and Ministerial bends about thirty miles above Knights Landing on the Sacramento River have suffered heavily from the attacks of the river current. Large sums have been spent by Reclamation District No. 1500 to protect the levees from being undermined at these bends in past years.

It was found necessary this biennium to do additional work at these bends to keep the river from undermining the levees, and destroying valuable property and improvements behind them. For this purpose several toe dams were constructed by the division in cooperation with Reclamation District No. 1500.

West Side Levee District—Cecil Place.

To prevent the Sacramento River from further attacking the levee in front of the Cecil property in the West Side Levee District, and to prevent it from breaking through into the highly developed territory behind this levee, a long toe dam was constructed in front of this property in cooperation with the West Side Levee District.

This bank protection work is located on the westerly bank of the Sacramento River in Sutter County, approximately seventy-three miles above Sacramento.

County of Colusa—De Jarnett Break.

At the De Jarnett break on the left or easterly bank of the Sacramento River approximately one mile below the Colusa County highway bridge, the division constructed, in cooperation with the county of Colusa, a long current control to deflect the current from its oblique entrance into the break to a direction at approximately right angles to the river channel, that it may follow the natural depression into Butte Basin with much less tendency to form new channels through improved property than has been manifested in the past.

Proposed Bank Protection Work.

Plans have been completed and it is expected that cooperative agreements will be effected during the early part of the next biennium,

for construction of bank protection works at the following points on the Sacramento River:

Ahlf Property.

The construction of seven current controls on the left or easterly bank of the Sacramento River at a point approximately two miles above Colusa.

Hamilton Bend—Reclamation District No. 2047.

The construction of nine current controls on the right or southerly bank of the Sacramento River at a point approximately eight miles above Colusa.

Hart-Steele Property—Levee District No. 3.

The construction of four current controls on the left or easterly bank of the Sacramento River at a point approximately two miles downstream from Princeton.

COOPERATIVE INVESTIGATIONS WITH FEDERAL GOVERNMENT.

THE SALT WATER BARRIER.

During the past three and one-half years the Division of Engineering and Irrigation has been actively engaged in cooperation with the United States Reclamation Service under the terms of a cooperative agreement in investigating the feasibility of a salt water barrier at Carquinez Straits, to prevent salt water encroachments into the delta of the Sacramento and San Joaquin rivers. The work has been in direct charge of an engineer representing the United States Reclamation Service, assisted by an engineer representing the Division of Engineering and Irrigation, Department of Public Works.

The investigation is practically concluded, and it is expected that the U. S. Reclamation Service and the state will make a joint report upon the results of this investigation in the near future.

The total cost of the work to date has been approximately \$75,000.

IRON CANYON SURVEY.

The survey of the Iron Canyon project made by the United States Reclamation Service in cooperation with the Division of Engineering and Irrigation for the economic uses of the Iron Canyon waters, by gravity flow from the proposed dam, and by pumping, has been completed and a report made thereon by the United States Reclamation Service.

The investigation was made under the terms of a cooperative agreement entered into between the United States Reclamation Service, the Sacramento Valley Development Association and the Division of Engineering and Irrigation, on January 26, 1924.

This report has been received by the division, and is now being reviewed as required by the terms of the contract referred to above.

STREAM GAGING.

Report to the Division of Engineering and Irrigation, Department of Public Works, on the Progress of the Cooperative Investigation of the Surface Water Resources of California, for 1925-26, by the Water Resources Branch of the United States Geological Survey.

By H. D. MCGLASHAN, District Engineer.

The cooperative investigation of the surface water resources of the State of California, during the fiscal years 1925 and 1926, was maintained without material change over the previous biennium. The net gain in number of river-measurement stations maintained was seven. There was no change in the regular cooperative funds during this period, but there were slight changes in miscellaneous cooperation. The special investigation maintained for the Federal Power Commission, in cooperation with permittees and licensees, shows a steady increase and results in a large amount of very valuable stream-flow data available to the public.

The following table gives the river-measurement stations maintained during the two-year period ending June 30, 1926. This list does not include stations maintained by private parties, for which complete records are made available for publication in the annual progress reports of the Geological Survey. The regular stations, in the list below, are distributed among the major drainage basins of the state as follows: Sacramento 28 per cent, San Joaquin 39 per cent, South Pacific 26 per cent, North Pacific 4 per cent and Great Basin 3 per cent.

Stream	Location
Alameda Creek*	Niles
Alder Creek*	Whitehall
American River*	Pairoaks
American River, Middle Fork	East Auburn
American River, North Fork	Colfax
American River, South Fork*	Camino
American River, South Fork	Kyburz
American River, South Fork*	near Kyburz
American River, Silver Fork of South Fork*	Kyburz
Arroyo Seco*	Pasadena
Arroyo Seco	Soledad
Bear Creek	Dana
Bear Creek*	Vermilion Valley
Bear River	Van Trent
Big Creek near mouth*	near Big Creek
Black Canyon Creek*	Mesa Grande
Borel canal*	Tilley Creek
Boulder Creek	Julian
Bucks Creek*	Tobin
Cache Creek	Yolo
Cajon Creek*	Keenbrook
Calaveras River*	Jenny Lind
Calaveras River	Stockton
Camp Creek*	Sly Park
Canyon Creek*	below Bowman Lake
Canyon Creek*	above Jackass Creek
Carson River, East Fork	Markleville
Cherry Creek*	Hetch Hetchy
Chiquito Creek*	Arnold Meadow
Chiquito Creek	Mugler Meadow
City Creek*	Highlands

*Station equipped with a water-stage recorder.

Stream	Location
City Creek Water Co.'s canal*	Highlands
Clear Lake	Lakeport
Cosumnes River	Michigan Bar
Cosumnes River, North Fork	El Dorado
Coyote River	Edenvale
Coyote River	Madrone
Cuyamaca Water Co.'s flume at diverting dam	Lakeside
Cuyamaca Water Co.'s flume	Lakeside
Dalton Creek*	Glendora
Deer Creek*	below East Fork
Deer Creek	Hot Springs
Deer Creek	Vina
Devil Canyon Creek*	San Bernardino
Dinkey Creek*	Dinkey Meadow
Dinkey Creek*	at mouth
Don Pedro reservoir	La Grange
Dry Creek*	Ione
Eaton Creek*	Pasadena
Echo Lake flume	Yade
Eel River	Scotin
Eel River, Middle Fork	Covelo
El Dorado canal*	Kyburz
Eleanor Creek*	Hetch Hetchy
Eleanor Lake	Hetch Hetchy
Elsinore Lake	Elsinore
Falls Creek*	Hetch Hetchy
Feather River*	Nicolaus
Feather River*	Oroville
Feather River, Middle Fork*	Clio
Feather River, Middle Fork*	Nelson Point
Feather River, Middle Fork	Oroville
Feather River, Middle Fork*	Sloat
Feather River, South Fork	Enterprise
Finnon reservoir outlet	Placerville
Fish Creek*	Duarte
Florence Lake tunnel*	at intake
Fresno River	Knowles
Goodyear Creek	Goodyear Bar
Granite Creek*	Cattle Mountain
Granite Creek, East Fork	Cattle Mountain
Granite Creek, West Fork	Timber Knob
Grizzly Creek*	Portola
Haines Creek*	Tujunga
Helm Creek*	Sand Meadow
Hetch Hetchy reservoir	Hetch Hetchy
Iron Creek	at mouth
Jackass Creek	Fullers Meadow
Jackass Creek*	Jackass Meadow
Jackass Creek, West Fork	Fullers Meadow
Jackson Creek*	at mouth
Kaweah River	Three Rivers
Kaweah River, North Fork	Kaweah
Kaweah River, South Fork	Three Rivers
Kern River*	Isabella
Kern River*	Kernville
Kern River No. 3 canal*	Kernville
Kings River*	Hume
Kings River*	Piedra
Kings River, North Fork*	Cliff Camp
Kings River, North Fork*	above Dinkey Creek
Kings River, North Fork*	below Meadow Brook
Klamath River	Requ
Klamath River	Seiad Valley

*Station equipped with a water-stage recorder.

Stream	Location
Littlejohns Creek	Farmington
Little Santa Anita Creek*	Sierra Madre
Lone Pine Creek*	Keenbrook
Lytle Creek and Fontana pipeline	Fontana
Markleeville Creek	Markleeville
Markleeville Creek	above Markleeville
McCloud River	Baird
Medley Lakes outlet*	Vade
Meeks and Daley canal*	Colton
Merced River*	Exchequer
Merced River*	Horseshoe Bend
Merced River*	Livingston
Merced River*	Merced Falls
Merced River at Happy Isles*	Yosemite
Merced River at Pohono bridge*	Yosemite
Mill Creek*	Craftonville
Mill Creek No. 3 power canal at intake*	Forest Home
Mill Creek power canal No. 1*	Craftonville
Mill Creek power canal No. 2 and 3*	Craftonville
Modesto canal*	La Grange
Mokelumne River*	Clements
Mokelumne River*	Lancha Plana
Mokelumne River*	Woodbridge
Mokelumne River, Middle Fork	West Point
Mokelumne River, North Fork*	West Point
Mokelumne River, South Fork	Railroad Flat
Mono Creek*	Vermillion Valley
Mono Lake	Mono Lake
Monrovia pipeline	Monrovia
Oakdale canal*	Knights Ferry
Oregon Creek	North San Juan
Owens River*	Big Pine
Pacoma Creek*	San Fernando
Palermo Land and Water Co.'s canal	Enterprise
Pillsbury Lake	Hullville
Pine Creek	Alturas
Pit River	Bieber
Pit River*	Big Bend
Pit River below Fall River*	Fall River Mills
Pit River*	above Hatchet Creek
Pit River*	Lindsey Flat
Pit River*	Pitville
Pit River*	Pecks bridge
Pit River*	Ydalpom
Pitman Creek*	Big Creek
Plum Creek*	Riverton
Plunge Creek*	East Highlands
Putah Creek	Winters
Rancheria Creek*	Smith Meadow
Rock Creek	Goodyear Bar
Rock Creek*	Valyermo
Rogers Creek*	Azusa
Sacramento River	Antler
Sacramento River*	Butte City
Sacramento River*	Colusa
Sacramento River*	Kennett
Sacramento River*	Knights Landing
Sacramento River*	Red Bluff
Salton Sea	Salton
San Antonio Creek*	Claremont
San Diego River*	Santee
San Dimas Creek*	San Dimas
San Gabriel River*	Azusa

*Station equipped with a water-stage recorder.

Stream	Location
San Jacinto River*	Elsinore
San Jacinto River*	San Jacinto
San Joaquin River*	above Big Creek
San Joaquin River*	Friant
San Joaquin River	Newman
San Joaquin River*	Vernalis
San Joaquin River, Middle Fork*	Miller bridge
San Joaquin River, North Fork*	below Iron Creek
San Joaquin River, South Fork*	Hoffman Meadow
San Joaquin River, South Fork*	Lake Florence
Santa Ana River*	Mentone
Santa Ana River*	Prado
Santa Ana River at heading of Anaheim Union and Santa Ana canals*	Prado
Santa Ana River*	Santa Ana
Santa Anita Creek*	Sierra Madre
Santa Margarita River*	De Luz
Santa Margarita River*	Fallbrook
Santa Margarita River*	Ysidora
Santa Ynez River	Lompoc
Santa Ysabel Creek*	Mesa Grande
Santiago Creek*	Villa Park
Sawpit Creek*	Monrovia
Serrano and Carpenter canal*	Villa Park
Sespe Creek*	Sespe
Shasta River*	Montague
Sierra & San Francisco Power Co.'s canal	La Grange
Silver Creek*	Placerville
Silver Creek*	Union Valley
Silver Creek, South Fork*	Ice House
Silver Lake outlet*	Kirkwood
Snow Mountain Water and Power Co.'s tailrace*	Potter Valley
South Eel River*	Hullville
South Eel River at Van Arsdale dam*	Potter Valley
Southern California Edison Co.'s canal	Azusa
Southern California Edison Co.'s canal	Claremont
Southern California Edison Co.'s canal and Greenspot pipeline	Mentone
Southern California Edison Co.'s flume*	Shaver
South San Joaquin canal*	Knights Ferry
Spanish Creek	Keddie
Stanislaus River*	Knights Ferry
Stevenson Creek*	Shaver
Stockton-Mokelumne canal*	Woodbridge
Strawberry Creek*	Arrowhead Springs
Sutter Creek	Sutter Creek
Sutter Creek*	Volcano
Sweetwater River	Deseanso
Temecula Creek at Nigger Canyon*	Temecula
Temecula Creek at Railroad Canyon*	Temecula
Temescal Creek	Elsinore
Tenaya Creek*	Yosemite
Thomas Creek	Paskenta
Trinity River	Lewiston
Tujunga Creek*	Sunland
Tule River	Porterville
Tule River, South Fork	Porterville
Tuolumne River*	Buck Meadows
Tuolumne River*	Hetch Hetchy
Tuolumne River*	Jacksonville
Tuolumne River above La Grange dam*	La Grange
Tuolumne River, Middle Fork*	Buck Meadows
Tuolumne River, Middle Fork*	Mather
Tuolumne River, South Fork*	Oakland Recreation Camp

*Station equipped with a water-stage recorder.

Stream	Location
Tuolumne River, South Fork, at Italian Flat*	Sequoia
Turlock canal*	La Grange
Twin Lakes outlet	Kirkwood
Twin Lakes spillway	Kirkwood
Ventura River	Ojai
Warm Creek*	Colton
Waterman Canyon Creek*	Arrowhead Springs
Western States Gas and Electric Co.'s flume	Camino
West Walker River*	Coleville
Woods Creek*	Jacksonville
Yosemite Creek	Yosemite
Yuba River	Smartsville
Yuba River, Middle Fork*	Milton
Yuba River, Middle Fork	North San Juan
Yuba River, North Fork	Goodyear Bar
Yuba River, North Fork*	Sierra City
Yuba River, North Fork of North Fork	Downieville

*Station equipped with a water-stage recorder.

This surface water investigation has been maintained in accordance with cooperative agreements with the State of California, through the Divisions of Engineering and Irrigation and of Water Rights, Department of Public Works; the Sacramento Municipal Utility District, through Albert Givan, chief engineer; the city of Stockton, through W. B. Hogan, city engineer; the city and county of San Francisco, through M. M. O'Shaughnessy, city engineer; Los Angeles County, through the board of supervisors; the city of Los Angeles, through the department of public works; San Bernardino, Riverside, and Orange counties, through the boards of supervisors; United States Forest Service; United States Weather Bureau; United States Indian Service; and National Park Service. In addition, the following public service companies have furnished substantial cooperation: Pacific Gas and Electric Company, Spring Valley Water Company, San Joaquin Light and Power Corporation, Southern California Edison Company, Southern Sierras Power Company, Snow Mountain Water and Power Company, and Western States Gas and Electric Company. Also, valuable assistance has been furnished by a number of irrigation districts, private companies, and individuals.

The amount of work done and its cost, including estimated expenditures for complete records of stream flow furnished for publication, for the biennium ending June 30, 1926, were as follows:

SUMMARY OF RIVER MEASUREMENT WORK AND EXPENDITURES.
July 1, 1924, to June 30, 1926.

Drainage basin	Number of stations			Number of discharge measurements			Cost			Average cost per station of 12 months record, including new construction, top cost, and office work
	Established	Discontinued	Maintained June 30, 1926	At regular stations	Miscellaneous	Total	Operation and maintenance	New construction	Office work, top cost and non-expendable property	
Sacramento.....	16	3	75	1,222	115	1,337	\$33,390 46	\$10,315 46	\$13,864 07	\$429 42
San Joaquin.....	16	5	90	2,424	282	2,706	146,655 56	28,547 63	14,469 83	1,103 68
South Pacific.....	5	2	62	3,527	455	3,982	29,700 28	1,349 26	21,329 51	434 85
North Pacific.....	0	2	8	50	7	57	1,835 16	0	814 78	153 06
Great Basin.....	0	1	12	82	0	82	2,837 96	0	600 64	140 30
Totals or average.....			247	7,305	859	8,164	\$214,429 42	\$40,212 35	\$51,138 83	\$651 28

ANNUAL SUMMARY REPORT OF STREAM GAGING FOR FISCAL YEAR 1925.

District	Expenditures							Employees		
	Federal	Cooperative				Total	Classi- fied	Unclassi- fied	Total men, months of 30 days	
		Federal	State	Miscellaneous	Estimated cost of data furnished					
1	2	3	4	5	6	7	8	9	10	
Sacramento.....	\$1,006 10		\$8,929 88	\$13,614 12	\$2,480 00	\$26,030 10			39.98	
San Joaquin.....	1,052 10		5,837 50	56,837 72	3,570 00	67,297 32			36.26	
South Pacific.....	4,661 42	\$2,500 00	5,671 93	11,692 53	820 00	25,275 88			61.75	
North Pacific.....	398 46		731 49	431 66	0 00	1,561 61			3.26	
Great Basin.....	44 99		104 11	719 71	840 00	1,708 81			.51	
California.....	\$7,163 07	\$2,500 00	\$21,274 91	\$83,225 74	\$7,710 00	\$121,873 72			144.76	
Ground Water.....	107 09		38 20	221 91	300 00	667 20			1.24	
Colorado River.....			222 15			222 15				
Miscellaneous inspection.....	173 87					173 87				
Totals.....	\$7,444 03	\$2,500 00	\$21,535 26	\$83,447 65	\$8,010 00	\$122,036 94			146.00	

ANNUAL SUMMARY REPORT OF STREAM GAGING FOR FISCAL YEAR 1925—Continued.

District	Records										Cost						
	Number of gaging stations		Number months records		Number of discharge measurements			Mean		Principal items							
	Established	Discontinued	Maintained end year	Total	Average per station	Regular stations	Miscellaneous	Total	Per station of 12 months' record	Per month's record	Observers	Operation and maintenance including observers	Construction	Office work	Top cost	Non-expendable property	
1	11	12	13	14	15	16	17	18	19	20	21	22	23	24	25	26	27
Sacramento.....	5	2	65	745	11.1	592	95	687	9.5	\$419.28	\$34.94	-----	\$15,836.04	\$2,284.74	\$4,222.57	\$1,978.96	\$1,707.79
Sao Joaquin.....	3	3	83	492	11.5	1,335	130	1,265	13.7	814.08	67.84	-----	57,632.52	3,275.17	4,604.71	1,225.27	539.65
South Pacific.....	3	2	60	711	11.5	1,582	329	1,911	26.7	426.60	35.55	-----	14,482.23	334.24	5,007.84	4,786.10	665.47
North Pacific.....	0	2	8	111	13.4	1,205	5	30	2.7	168.82	14.07	-----	1,028.76	0.00	373.79	159.06	0.00
Great Basin.....	0	0	13	156	12.0	39	0	39	3.0	131.45	10.95	-----	1,279.07	0.00	399.31	30.43	0.00
California.....	15	9	229	2,715	11.4	3,373	559	3,932	14.9	\$538.67	\$44.89	-----	\$90,258.62	\$5,894.15	\$14,608.22	\$8,179.82	\$2,932.91

ANNUAL SUMMARY REPORT OF STREAM GAGING FOR FISCAL YEAR 1926.

District	Expenditures						Employees		
	Federal	Cooperative				Total	Classi- fied	Unclassi- fied	Total men, months of 30 days
		Federal	State	Miscellaneous	Estimated cost of data furnished				
1	2	3	4	5	6	7	8	9	10
Sacramento.....	\$1,670 39		\$7,892 87	\$19,496 62	\$2,480 00	\$31,539 89			35 05
San Joaquin.....	1,631 24		5,801 21	111,288 25	3,565 00	122,375 70			47 29
South Pacific.....	2,426 26	\$2,500 00	7,490 53	14,182 38	504 00	27,103 17			47 50
North Pacific.....	256 51		522 16	319 06	0 00	1,098 33			1 37
Great Basin.....	13 33		46 46	500 00	1,230 00	1,789 79			30
California.....	\$5,997 73		\$21,843 23	\$145,786 92	\$7,779 00	\$183,906 88			131 51
Ground Water.....	93 24		228 26	83 15		404 65			1 27
Colorado River.....			500 00			500 00			
Miscellaneous.....	687 28		657 53			1,344 81			2 65
Totals.....	\$6,778 25	\$2,500 00	\$23,229 02	\$145,870 07	\$7,779 00	\$186,156 34			135 43

ANNUAL SUMMARY REPORT OF STREAM GAGING FOR FISCAL YEAR 1923—Continued.

District	Records						Cost										
	Number of gaging stations		Number months records		Number of discharge measurements		Mean		Principal items				Non-expendable property				
	Established	Discontinued	Maintained end year	Total	Average per station	Regular stations	Miscellaneous	Total	Per station of 12 months' record	Per month's record	Observers	Operation and maintenance including observers		Construction	Office work	Top cost	
1	11	12	13	14	15	16	17	18	19	20	21	22	23	24	25	26	27
Sacramento	11	1	75	861	11.2	630	20	650	8.8	\$439.57	\$36.63	-----	\$17,554.42	\$8,030.72	\$3,738.70	\$2,180.94	\$26.11
San Joaquin	9	2	90	1,054	11.5	1,289	152	1,441	14.7	1,393.97	116.11	-----	89,023.04	22,272.46	5,120.79	2,309.90	649.51
South Pacific	2	0	62	734	11.8	1,945	126	2,071	31.8	445.40	36.93	-----	15,218.05	1,015.02	5,171.39	4,313.00	1,385.71
North Pacific	0	0	8	96	12.0	25	2	27	3.1	137.29	11.44	-----	816.40	0.00	160.81	121.12	0.00
Great Basin	0	1	12	144	12.0	43	0	43	3.0	149.15	12.43	-----	1,558.80	0.00	227.92	2.98	0.00
California	22	4	247	2,889	11.5	3,332	300	4,232	16.3	\$763.98	\$63.60	-----	\$124,170.80	\$34,318.20	\$14,419.61	\$8,936.94	\$2,061.33

The inventory of developed water power, prepared by the Geological Survey, shows that the total capacity of water wheels installed in 3355 plants of 100 horsepower or more in the United States in January, 1926, was 11,176,596 horsepower, an increase of 1,138,941 horsepower, or about 11.5 per cent, over the total of 10,037,655 horsepower in March, 1925. Of this increase 972,640 horsepower, or about 85 per cent, was in public utility power plants, and 166,301 horsepower, or 15 per cent, in manufacturing plants.

California, for years second in amount of developed water power, is now the leading state, with 1,834,980 horsepower in 152 water-power plants having a capacity of 100 horsepower or more. New York follows with 1,750,391 horsepower in 535 plants; Washington, 656,407 horsepower; Alabama, 541,825 horsepower; North Carolina, 538,289 horsepower; and South Carolina, 514,428 horsepower. No other state has developed as much as 500,000 horsepower.

The following Water-Supply Papers, containing data for California, have been published since the last biennial report:

No. 519, Ground Water in Santa Clara Valley, California.

No. 531, Surface Water Supply of Pacific Slope Basins in California, 1921.

Water-Supply Papers 530, for 1921; 550 and 551, for 1922; 570 and 571, for 1923; 590 and 591, for 1924; and 610 and 611, for 1925, are in process of publication. All California records of stream flow included in these unpublished reports, and many records for 1926, are now compiled and are available upon application to this office.

In the administration of the work of the Water Resources Branch of the Geological Survey, the district office is maintained at 303 Customhouse, San Francisco. In November, 1925, the distribution office and the official library were consolidated with the district office. A supply of all Geological Survey publications available for free distribution, is kept in stock and may be obtained at the office or requested by mail. The library maintained for the use of the public, contains a complete set of Geological Survey maps covering all sections of the United States, and a complete file of Water-Supply Papers, Bulletins, Professional Papers, Monographs, Mineral Resources Reports, Geologic Folios, and other Geological Survey reports. Also there are many maps and special reports relating to the natural resources of the United States, especially of the western states.

A suboffice is maintained at 600 Federal Building, Los Angeles, for the convenience of southern California and as a headquarters for work in the South Pacific drainage. An office library of Geological Survey publications is maintained for the use of the public, and publications are distributed.

The water resources investigation work of the United States Geological Survey in California is under the supervision of Mr. N. C. Grover, chief hydraulic engineer, and Mr. John C. Hoyt, hydraulic engineer in charge of surface waters for the Geological Survey.

UNDERGROUND WATERS.

Report to the Division of Engineering and Irrigation on the progress of ground-water investigations in California by the Water Resources Branch of the U. S. Geological Survey for 1924-1925. By O. E. Meinzer, Geologist in Charge, Division of Ground Water.

The following report on ground water was published during the biennial period as a water-supply paper:

Water-Supply Paper 519, "Ground Water in Santa Clara Valley, California," by W. O. Clark, 1924. 209 pp., 19 pls., 20 figs.

The valuable report by David G. Thompson entitled "The Mojave Desert Region, California—A Geographic, Geologic, and Hydrologic Reconnaissance, with Guide to Desert Watering Places," is still in manuscript, but it is available for public inspection in the Washington and Los Angeles offices of the U. S. Geological Survey.

Measurement of water levels in selected wells in southern California was continued during the biennium under the direction of F. C. Ebert. The record now covers a period of twenty-two years, with measurements of one well during a period of thirty-four years. O. E. Meinzer made an examination of this area in 1926 with a view to laying plans for future work if funds become available.

In 1925 B. Coleman Renick made an examination and prepared a manuscript report on an additional water supply for the Mare Island Navy Yard, the expense being divided between the Navy Department and the Geological Survey.

In the same year Kirk Bryan examined the sites under consideration for the salt water barrier in the lower reaches of the Sacramento and San Joaquin rivers, and prepared a manuscript report on the geologic conditions at these localities. The expense was borne by the Bureau of Reclamation as part of the investigation of the problems of Sacramento River made by them in cooperation with the State Engineer.

In April, 1926, H. T. Stearns and T. W. Robinson began a two-year intensive study of ground-water conditions in the alluvial fan of Mokelumne River. The investigation is financed by the East Bay Municipal Utility District, and it has recently been extended into the fan of Calaveras River by reason of an agreement between the district and the city of Stockton.

TABULATED FINANCIAL STATEMENT OF GROUND-WATER WORK BY THE U. S. GEOLOGICAL SURVEY
IN CALIFORNIA FOR FISCAL YEARS 1925-1926.

Project	Funds of U. S. Geol. Survey	Bureau Reclamation	Navy Department	East Bay Municipal Util. Dist.
1925				
Well measurements.....	\$200 00			
Santa Clara Valley (reading of proof).....	45 12			
Mare Island Navy Yard.....	68 68		\$41.69	
Salt Water Barrier.....		\$244 93		
1926—(Tentative)				
Well measurements.....	414 88			
Mokelumne Investigation.....	72 79			\$1,952 73
Totals.....	\$801 47	\$244.93	\$41.69	\$1,952 73

The extensive ground-water investigations formerly carried on in California have all been completed. The systematic measurements of

water levels in wells in southern California are, however, being continued at considerable sacrifice of funds urgently needed elsewhere, but these records now extend over a long period and are too valuable to abandon. A sound knowledge of the quantity of ground-water available in this highly developed area can be gained only after an intensive study to which these records are essential.

The quantitative ground-water investigation in the Mokelumne River fan recently begun and made possible by the cooperation of the East Bay Municipal Utility District will be carried on for a period of two years. The results in general and in detail will, when published, be of large value in the development of this prosperous farming region. The methods of ground-water work used and developed during this investigation will also be of general interest in California where the use of ground-water has reached such large proportions.

TOPOGRAPHIC MAPPING AND SURVEYS.

Report of topographic surveys in cooperation between the United States Geological Survey and the State of California for the fiscal year beginning July 1, 1924, and ending June 30, 1926.

By THOS. G. GERDINE, Topographic Engineer.

In accordance with the cooperative agreements signed June, 1924, and June, 1925, by George Otis Smith, Director, and W. C. Mendenhall, Acting Director, for the United States Geological Survey, and by W. F. McClure, Director of Public Works, for the State of California, the Federal Survey allotted \$14,000 each year and the state an equal amount for cooperative topographic surveys in the State of California for the fiscal years ending June 30, 1925, and June 30, 1926.

The following is a summary of the field and office work accomplished during the above periods under the general direction of C. H. Birdseye, Chief Topographic Engineer, and under the immediate supervision of Thos. G. Gerdine, Topographic Engineer in charge of the Pacific Division.

FIELD WORK.

Quadrangles	Counties	Publication scale	Area mapped, square miles	Primary levels		Primary traverse	
				Miles	Beech marks	Miles	Stations marked
Allensworth	Tulare and Kern	1:31,680		17	5	17	5
Angiola	Tulare	1:31,680		22	5	22	5
Cairns Corner	Tulare	1:31,680	60	16	4		
Corcoran	Tulare and Kings	1:31,680	60	24	9		
Delano	Tulare and Kern	1:31,680		18	7	18	7
Ducor	Tulare	1:31,680		26	7	21	7
Earlimart	Tulare and Kern	1:31,680		17	3	17	3
Exeter	Tulare	1:31,680	60				
Frazier Valley	Tulare	1:31,680		4	2	4	2
Guernsey	Kings	1:31,680	60	23	6		
Klink	Tulare	1:31,680	60				
Lake View School	Tulare	1:31,680	60	32	7		
Lemoo Cove	Tulare	1:31,680	60				
Lethant	Kings and Fresno	1:31,680	60				
No. 41	Kings	1:31,680		10	3	10	3
No. 46	Kings	1:31,680		10	3	10	3
No. 47	Kings and Tulare	1:31,680		9	2	9	2
No. 48	Tulare	1:31,680		17	3	14	2
No. 49	Tulare	1:31,680		17	4	23	5
No. 54	Kings, Tulare and Kern	1:31,680		15	5	15	5
No. 55	Tulare and Kern	1:31,680		19	7	19	7
Paige	Tulare	1:31,680	60	15	6		
Pitiley	Tulare	1:31,680		15	5	22	6
Porterville	Tulare	1:31,680		22	8	22	8
Remney	Kings and Tulare	1:31,680	23				
Richgrove	Tulare and Kern	1:31,680		26	7	26	7
Rocky Hill	Tulare	1:31,680	60	2	1		
Strathmore	Tulare	1:31,680	60	30	9		
Stratford	Kings	1:31,680	32	16	4		
Success	Tulare	1:31,680		18	5	18	5
Tipton	Tulare	1:31,680	60	23	5		
Tulare	Tulare	1:31,680	60	30	8		
Visalia	Tulare	1:31,680	60				
Waukena	Tulare and Kings	1:31,680	60	8	2		
Westhaven	Kings and Fresno	1:31,680	60	30	5		
Woodville	Tulare	1:31,680	60	19	5		

OFFICE WORK.

Office drafting was completed and maps published of the following areas: Caruthers, Helm, Jamesan, Raisin, San Joaquin, and Tranquility.

Office drafting of the Cairns Corner, Corcoran, Exeter, Guernsey, Klink, Lake View School, Lemon Cove, Lethant, Paige, Remnoy, Rocky Hill, Strathmore, Tipton, Tulare, Visalia, Waukena, Westhaven and Woodville topographic maps was completed and the maps are being transmitted for engraving.

Primary level circuits were adjusted for thirty quadrangles.

Geographic positions were computed for seventeen quadrangles.

EXPENDITURES.

	Federal	State
Carried forward from fiscal year ending June 30, 1924	\$2,237.92	\$418.15
Expended during fiscal year ending June 30, 1925	14,131.53	14,298.12
Expended during fiscal year ending June 30, 1926	14,397.00	14,112.05
Totals	\$28,528.53	\$28,410.17

Topographic mapping in the State of California has been carried on in cooperation between the State Department of Engineering and the U. S. Geological Survey since 1903. During this period of time topographic maps have been made of practically the entire Salinas and Sacramento valleys, and more than two-thirds of the San Joaquin

Valley has been mapped. In addition to the valley areas the state has cooperated in mapping quadrangles in mountain regions where the data obtained was of primary importance in connection with the economic development of the state's natural resources.

Since 1912 cooperative topographic mapping has been confined to the San Joaquin Valley to the exclusion of other areas. The southern part of the San Joaquin Valley, though one of the most promising agricultural sections of the state, is most lacking as to information concerning its topographic features. Differences in elevation are so slight and distances so great that no comprehensive scheme can be outlined for irrigation and drainage development without the expenditure of large sums for preliminary surveys.

On account of the importance of this region and the economic problems involved in its future development, it is proposed to continue the topographic mapping southward on the east side of the valley and then complete the west side which, from an agricultural standpoint, is largely undeveloped.

These maps will be of inestimable value in the future development of the southern part of the San Joaquin Valley since they show the

PROGRESS MAP
TOPOGRAPHIC SURVEYS
SOUTHERN PART OF SAN JOAQUIN VALLEY

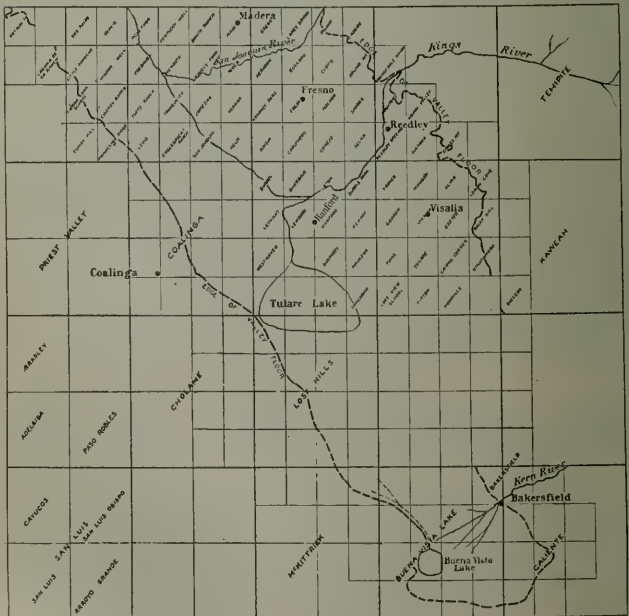

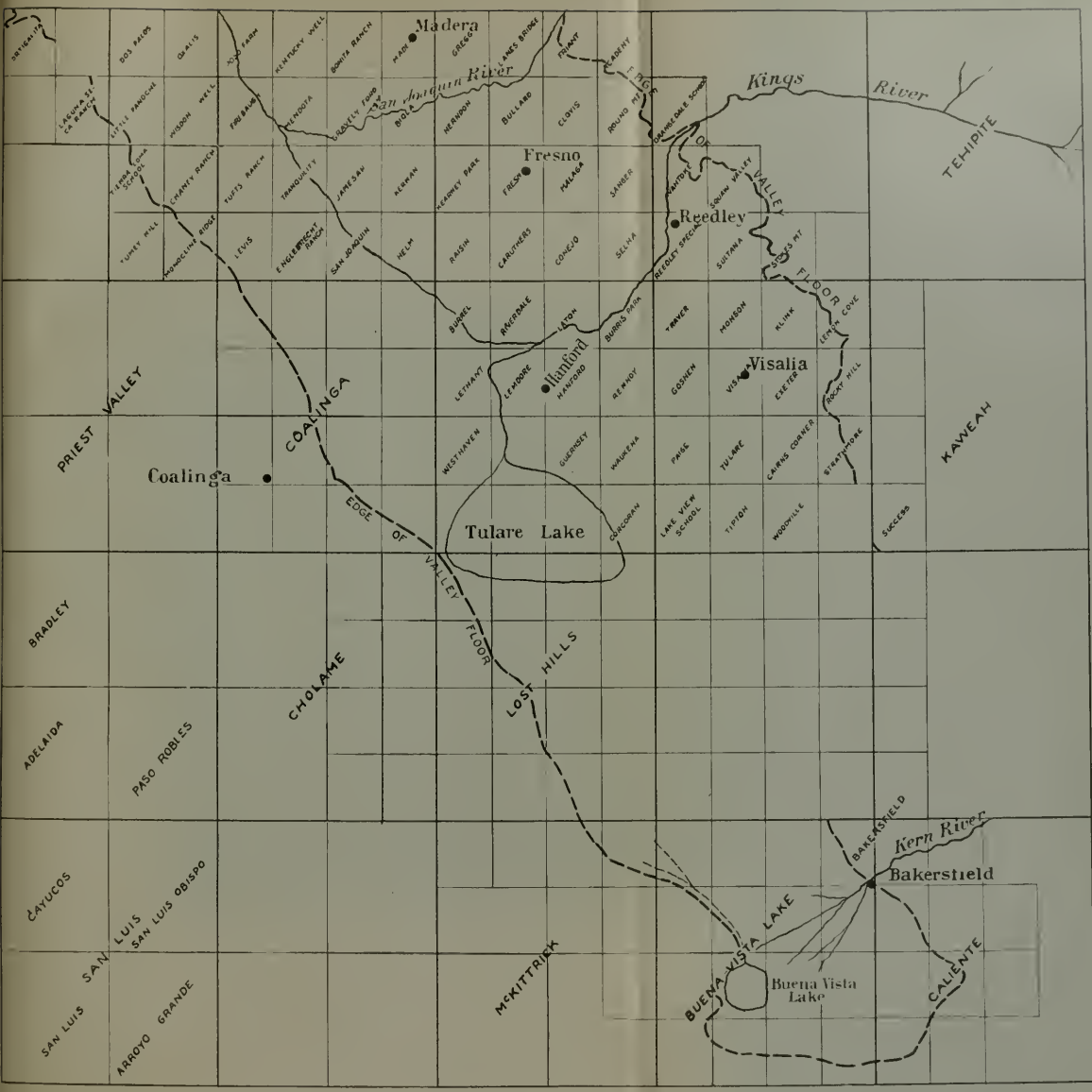



topographic features of the land, such as mountains, hills, valleys and water courses; all bodies of water, such as lakes, marshes, streams and springs; the routes of travel, such as railroads, highways, wagon roads and trails; political boundaries, cities, towns and permanent buildings; and the names of natural and other features. They also include exactly the location of permanent survey monuments and bench marks, whose positions and whose elevations above sea level have been determined by accurate methods—monuments that are available as starting points for local surveys. The maps of areas covered by public land surveys show all township and section lines as well as boundaries of all land grants. They also show the development and suggest the possibility for future development in each area mapped.

The diagram herewith illustrates the progress of topographic mapping in the San Joaquin Valley. Published maps may be secured at a nominal cost from the U. S. Geological Survey at Washington, D. C., or from local agents within the state. A limited supply of advance sheets are furnished the State Engineer as soon as a quadrangle map is completed. Copies of advance sheets will be sent to applicants when they can be used to advantage in a field or office investigation of any proposed development.

In the topographic mapping vertical control is based upon spirit level lines run within the area mapped, and refer to mean sea level datum. During the progress of this cooperative work with the U. S. Geological Survey hundreds of miles of spirit levels have been run and permanent bench marks set within the state. The results of these spirit levels have been published by the U. S. Geological Survey in Bulletin No. 766 and include all levels completed by the U. S. Geological Survey and U. S. Coast and Geodetic Survey in the State of California between the years 1896 and 1923. Copies of this bulletin may be secured from the U. S. Geological Survey or the Superintendent of Documents at Washington, D. C.

IRRIGATION INVESTIGATIONS.

REPORT OF COOPERATIVE IRRIGATION INVESTIGATIONS IN CALIFORNIA.

July 1, 1924, to June 30, 1926.

By W. W. McLAUGHLIN,

Associate Chief, Division of Agricultural Engineering, U. S. Department of Agriculture.

The cooperative irrigation investigations in California, conducted under the joint support of the Division of Agricultural Engineering of the U. S. Department of Agriculture, Division of Engineering and Irrigation and Division of Water Rights of the State Department of Public Works, and the Division of Irrigation Investigations and Practice of the College of Agriculture, University of California, have been confined during the past biennium to the following projects:

1. Continuation of a study of the duty of water in irrigation in the Sacramento Valley begun during the fiscal year 1923-24, including investigations in the Sacramento-San Joaquin Delta.
2. Continuation of studies of alfalfa irrigation at Delhi.
3. Continuation of a study of community irrigation movements in California, including assistance to the State Engineer of California in relation to such movements.
4. Completion of a report on silt in Colorado River.
5. Completion of a report on seepage losses in irrigation.
6. Study of the net duty of water in irrigation in San Diego County.

Up to the close of the fiscal year 1924-25, the cooperative work was in charge of Frank Adams, Irrigation Manager in this division and Professor of Irrigation Investigations and Practice in the College of Agriculture, University of California. At his request administration of the work was changed beginning July 1, 1925, since which date the work has been supervised jointly by him and the writer. Under this new arrangement, Mr. Adams has assumed responsibility for the duty of water investigations in Sacramento Valley outside of the Delta, the study of irrigation of alfalfa at Delhi, and studies of community irrigation movements, and the writer has assumed responsibility for investigations in the Sacramento-San Joaquin Delta and completion of the reports on Colorado River silt and on seepage investigations. Originally the writer was solely responsible for studies of net duty of water in San Diego County, but, because of the larger participation in this study by the Division of Irrigation Investigations and Practice than was at first anticipated, both Mr. Adams and the writer have had general contact with the project.

Duty of Water for Irrigation in Sacramento Valley.

Work on this project has continued on the basis outlined when the project was organized. The studies in the delta have continued under the immediate supervision of Mr. O. V. P. Stout, Irrigation Engineer in this office, with Lloyd N. Brown handling the work on King and Medford islands, and Frank Davis in the field in Reclamation District No. 999. Martin R. Huberty, with the general advice of Professor S. H. Beckett, has continued as field leader in the studies in the main valley floor and adjacent foothill areas, with the exception of minor studies of rice duty of water, which have been handled by Carroll F. Dunshee. The purpose of the delta investigations is to obtain such

understanding of irrigation conditions and water requirements in the delta below Sacramento and Stockton as will aid in the general supervision of diversions of water by the Division of Water Rights, and therefore a large measure of the financial support for this work has come from the Division of Water Rights. The duty of water studies in the main valley were likewise planned with a view to assisting in the general administration of the water resources of the valley, as well as obtaining information needed by growers and managers of irrigation enterprises. In both cases a determination of consumptive net use has been the goal, but because of the totally different conditions, different methods of approach have been necessary.

Investigations in the Delta—As this report is written, the field work for the season of 1926 is still in progress. It is due to this fact that the report assumes a qualitative or descriptive, rather than a quantitative, character.

Cooperative irrigation investigations in the Sacramento-San Joaquin Delta, begun in 1924 and carried on through the season of 1925, with work centered on Medford and King islands, have been continued in 1926. At the close of 1925, however, Medford Island investigations were discontinued.

Advantage was taken of the release of the twelve soil tanks at Medford Island to place them in Reclamation District No. 999. Potatoes have been grown in six of them and beans in the other six.

The sixteen soil tanks which were set and used on King Island in 1925 were taken up and moved to a more favorable location on the north side of King Island. Eight of them were planted to corn and eight to potatoes.

Twelve old tanks were obtained from Davis, repaired, placed on King Island and planted to potatoes. They are grouped in sets of four, and each set caused to derive its water supply in a manner different from the other sets. A principal question upon which light is sought by these experiments is how far toward maturity full supply of water in the peat soil at the beginning of the season will carry a crop.

Both at King Island and in Reclamation District No. 999, estimate is made at frequent intervals of either the absolute or relative leaf area of the plants growing in tanks. The curve of leaf area, constructed on a time base, can be compared with the curve of accumulated net irrigation, constructed on the same base.

Tanks with no plants growing in them, for the determination of evaporation from bare soil, have been discontinued as there seems to be no way to use the result of such observations to determine the evaporation from soil in which plants are growing. The covered tanks designed for the determination of plant transpiration separate from soil evaporation, have also been discontinued. Consequently, except as they may possibly be segregated by mathematical analysis, the results of tank work in 1926 will represent combined evaporation and transpiration.

The moisture content in the soil above the water table in the tanks in preceding years has been an element of some uncertainty. Direct observation to determine this is not practicable, as the extraction of soil samples from the tanks would derange conditions therein. Consequently, resort is had this year to sampling the soil in the field immediately

adjacent to the tanks where the water table is at the same depth below the ground surface as in the tanks.

At King Island, in addition to the tank work, the water admitted to and that drained from two fields of potatoes, one of corn and a patch of celery are measured. One field of potatoes occupies the east half of the area on which a record of irrigation of potatoes was kept in 1925. The larger field of potatoes and the field of corn are so situated relative to main drains as to reduce or eliminate lateral seepage from the river channels.

In Reclamation District No. 999 the main item, as in 1924 and 1925, is the determination of the use of water on 23,000 acres of land. Except for refinement and extension of methods, the work to this end is the same as in preceding years. Some tests have been made, in comparison with a weir, of the accuracy of discharge determinations by means of the Collins Flow Indicator. Further tests, notably on the 60-inch siphons, are contemplated.

It is expected that the record of the recording mercury vacuum gauge which was installed by the district late in the season of 1925, will make possible a much more precise evaluation of the discharge of the siphons than has heretofore been possible.

A determination of the area of the water surface in the canals and ditches in the 23,000 acres of Reclamation District No. 999 will be available for consideration in any connection in which it may appear to be a factor.

Tests or ratings have been made of three booster pumps in the interior of the 23,000 acre tract, in order that the water applied to a field of beans, one of potatoes, and an orchard may be determined.

In addition to the ground water observations which are made regularly over the entire tract, some special observations are made on an asparagus area. This because little direct application of water is made to this crop, and a high water table is not desirable. Moreover, the acreage of asparagus has been increasing very rapidly in this tract as well as in the delta as a whole, so that it is important that its water requirements be determined. Some attention has been paid to asparagus in the peat regions near King Island, also, but no definite quantitative data will be secured until next year.

Duty of Water in the main Sacramento Valley, exclusive of the Delta.—The methods followed in this study were outlined in the biennial report of Cooperative Irrigation Investigations, submitted at the close of the biennium, 1922-1924. In brief, the plan has been (a) through soil moisture determinations to ascertain the amount of moisture in the soil at the beginning of each season; (b) to measure accurately the net amount of irrigation water applied; (c) through soil moisture determinations immediately after irrigation to ascertain the depth of penetration and the amount retained, that is, the excess or deficiency of each irrigation measured by the field water-holding capacity of the soil; and (d) from the data thus obtained to ascertain the excess or deficiency of seasonal applications and the amount of water actually used by the growing crops, including that evaporated from the soil or transpired through weed growth.

During the season of 1924 field headquarters for the work were at Davis, the farms under observation being located near Woodland,

Winters, Davis, Wheatland, Marysville, Yuba City, Auburn and Loomis. In 1925, the work continued to be centered at Davis but two of the fields near Woodland, two near Winters and those near Wheatland, Marysville and Yuba City were dropped because conditions were not found suitable for intensive soil moisture studies. Beginning with the irrigation season of 1926, headquarters were moved to Vina and twelve orchards, one vineyard and two bean fields were under study in the area between Durham and Dairyville.

Before this investigation was undertaken it was realized that the depth to ground water materially affects the quantity of irrigation water that it is necessary to apply to the surface soil and this realization was borne out by the field studies. For instance, where vigorous orchards were found growing on soil with a water table twenty feet or more below the surface the net consumptive use was found to be as high as two acre-feet per acre or more, whereas with a water table twelve feet or less from the surface the determined use averaged around 15 acre-inches per acre, the additional needs of the crop, of course, having been supplied by the ground water. The amount of annual rainfall was also recognized as a factor in water duty. This also was borne out by the field studies, the greater quantity being applied in 1924, a year of low rainfall, wherever irrigation water was available. However, the consumptive use as shown by soil sampling was found not to vary greatly between the low rainfall year of 1924 and 1925 in which year the precipitation was about normal.

While areas with ground water closer than 12 feet from the surface were encountered in the 1924 and 1925 studies, this condition obtained in the case of only two farms under observation in 1926, these being near Compton and Durham.

Since the field studies for the season of 1926 have not been finished at the time of this report, no attempt will be made here to present a detailed account of results to date. These results, however, will be put into manuscript form at the close of the present season.

Supplementing the field studies outlined above, controlled experiments are being carried on with fifteen soil tanks at Davis. These tanks have been planted to alfalfa with the purpose of noting any difference in total transpiration between alfalfa plants under conditions of high, low and mean soil moisture. The soil in five of these tanks will be maintained as nearly as practicable by very frequent irrigations at its full field capacity; in five the moisture will be allowed to reach half way between field capacity and wilting coefficient before re-irrigation; and in the third series the soil will be allowed to approach very close to the wilting coefficient and then return by irrigation to its field capacity.

Rice Investigations.—Two fields were studied for net duty of water in rice irrigation in 1925 under all-season submergence. The total area of the two fields was 150 acres. Automatic water stage registers, visited daily, recorded the flow of water on both fields.

The Anderson field comprises 112 acres of Willows clay adobe and is situated about one mile south of Cortena, Colusa County, in the southwest quarter of section 27, township 15 north, range 3 west. It is bordered on the north by a branch of Lurline Creek, and on the south by a field formerly in rice but which was planted to barley in 1925.

The state highway is on the eastern border of the field and a county road on the west. There was no rice on the north within a mile, none on the south within four miles and none on the east within two miles. There was a large area of rice immediately west of the field.

The season of 1925 was the sixth crop of rice on the land over a period of eight years, the field having been fallowed during 1923 and 1924.

Water was turned on the field April 26 and was shut off August 31, the total length of run being 123.8 days, 6½ days being required to submerge the field. No. 1600 rice was planted, the yield being 2699 pounds per acre.

The water was measured through a two-foot adjustable submerged orifice, and the drain water was measured over an 18-inch rectangular weir.

The Armstrong field comprises an area of 38.8 acres of Stockton clay adobe and is just east of the Biggs Rice Field Station. This field is the one on which duty of water studies were made, covering a period of four years, 1914-1917, inclusive. During this period the field was irrigated by the intermittent flooding method to sprout the rice, the field not being submerged until about June 15. During the season of 1925 the field was continuously submerged from the time of seeding until the crop was ready to drain in the fall.

The field was bordered on the north and east by a county road, on the west by the Southern Pacific Railroad tracks and on the south by a fallow field. There was no rice for at least a mile on the north, east and south, but there was about 100 acres of rice just west of the railroad. The crop on the field in 1925 was the ninth in a period of 13 years, the last fallow year being 1924.

Water was turned on the field on May 13 and was turned off on September 26, a total run of 134.5 days. It took 3½ days to submerge the field at the beginning of the season. The water was measured on the field over a 3-foot rectangular weir. The water in the cheek in front of the weir was held deeper than was anticipated, and it was necessary to raise the weir twice during the season to allow a free fall for the water. There was a period of five days during the season when the weir crest was submerged from one-half an inch to an inch and a half. A correction for this condition was made in computing the results, using the formula $Q=mb(H+\frac{1}{2}H')(H-H')^{\frac{3}{2}}$. The drain water was measured over a one-foot rectangular weir, which was entirely satisfactory throughout the season.

Results on the two fields are summarized in the tables below:

TABLE 1—DUTY OF WATER FOR RICE ALL-SEASON SUBMERGENCE
TWO RICE FIELDS, SACRAMENTO VALLEY

Season of 1925.

Grower	Area	Total intake, acre-feet	Total measured drainage acre-feet	Acre-feet on field at date of draining (estimated)	Variety	Yield per acre, pounds
Anderson.....	112.05	654.25	119.30	56.0	No. 1600	2699
Armstrong.....	38.8	318.83	129.40	Drainage all measured	Caloro

TABLE 2—DUTY OF WATER FOR RICE.
Summary of Measurements—Sacramento Valley—Season of 1925.

Owner	Grower	Soil classification	Area, acres	Irrigation season, days	Depth of water applied, feet		Area served per cubic feet per second based on net use, acres			Acres served per cubic feet per second based on total intake, less measured drainage, less acre-feet of water on field on date of draining
					Total	Net	During submergence	From submergence to end of season	For whole season	
Esperanza Land Co.....	Anderson and Bank of Williams.....	Willows clay adobe.....	112.05	123.83	5.81	4.27	19.44	56.87	51.63	57.73
Armstrong.....	Armstrong.....	Stockton clay adobe.....	38.8	134.50	8.21	4.77	7.87	58.79	53.29	53.29

¹Based on total measured intake less total measured drainage, less estimate of 58-acre-feet left on field at end of season and not measured.

²Net, as shown on register sheets.

³Drainage all measured.

As a part of the study of rice duty of water in this project, eighteen galvanized iron tanks were installed on the Biggs Rice Field Station of the United States Department of Agriculture in March, 1926, for use in endeavoring to determine separately (a) the water transpiration by rice plants; (b) the combined water transpiration and evaporation from the water surface in paddies; and (c) the loss by water transpiration, surface water evaporation and downward percolation. Six of the tanks have no bottom; all of them were installed without bottoms by forcing the tanks down over cones of earth in place. After this was done bottoms were soldered on to twelve of the tanks. A nineteenth tank was installed for measuring evaporation from free water surface. An experiment similar to this was started at the temporary rice station of the College of Agriculture at Cortena, Colusa County, two years ago using concrete instead of galvanized iron tanks and filling these tanks in such a way as to simulate field conditions as nearly as possible, rather than forcing the bottomless tanks over the cones of earth in place. Losses from these tanks are still being measured as this report is written.

Alfalfa Irrigation at Delhi.—In the report of Cooperative Irrigation Investigations for the biennium 1922-1924, a summary of results of alfalfa duty of water experiments during the season of 1922 and 1923 was presented. Field experiments were conducted during 1924 under the same plan in effect in the two previous seasons but at the end of 1924 it was concluded that continuation of so many differential treatments as were given the first three years was unnecessary. Beginning with 1925, therefore, instead of applying total seasonal applications of 12, 18, 24, 30, 36, 42, 48, and 60 acre-inches per acre, the applications were limited to 24, 36, and 48 acre-inches, these covering the range found by the work of the preceding three years to correspond to the best field practice. At the end of 1925 results continued to be so consistent with those of 1922, 1923, and 1924, that field trials seemed unnecessary and the project was closed at the end of the irrigation season of 1925.

The tabular summaries below present the results for the seasons of 1922, 1923, 1924, and 1925. These figures have not yet been subject to final analysis but they will be presented and conclusions drawn in a manuscript to be prepared during the coming winter.

TABLE 3—SUMMARY OF RESULTS OF ALFALFA DUTY OF WATER EXPERIMENTS
Delhi, California, 1922-1923-1924.

No. of plots	No. of irrigations	Unit depth each irrigation, inches	Total seasonal application, inches	Yield in tons per acre			
				1922	1923	1924	Average
5	3	4	12	7.04	4.98	3.79	5.27
5	3	6	18	7.46	4.63	3.56	5.22
5	4	6	24	8.60	5.51	4.63	6.25
6	5	6	30	8.63	6.37	6.62	7.21
6	6	6	36	9.23	7.36	8.02	8.20
6	6	7	42	9.65	8.07	8.42	8.71
6	6	8	48	8.95	7.77	8.53	8.42
5	6	10	60	8.68	7.46	8.57	8.24

TABLE 4—TABULAR SUMMARY OF RESULTS OF ALFALFA
DUTY OF WATER EXPERIMENTS

Delhi, California—1925.

No. of Plots	No. of irrigations	Total seasonal applications, inches	Yields, tons per acre
28	4	24	5.50
33	6	36	7.72
23	6	48	7.20

Community Irrigation Movements.

Work under this project has been confined to studies of irrigation districts, including assistance to the State Engineer with reference to the formation or financing of certain districts. In part in connection with the latter phase, Frank Adams has visited the following districts in company with the State Engineer or his representative: Potter Valley, Placer County (proposed), Cordua, Nevada, Maxwell, Dry Creek, Camp Far West, Santa Clara Valley (proposed), San Dieguito, Santa Fe, Tia Juana, Lakeside, Ramona, Vista and Fallbrook. Special consideration has been given by Mr. Adams to a proposed water contract between Potter Valley Irrigation District and Snow Mountain Water and Power Company.

Irrigation districts have been the subject of study under the cooperative agreement for the past 16 years. A report giving their history and status from 1887 to 1915 was published as Bulletin 2 of the State Department of Engineering of California.

Reports on Silt and Seepage Investigations.

The studies of Colorado River silt, begun some years ago by the late C. E. Tait, Senior Irrigation Engineer, and referred to in the last biennial report of Cooperative Irrigation Investigations, have been reviewed and supplemented by Dr. Samuel Fortier, until 1925 Associate Chief, division of Agricultural Engineering, and Harry F. Blaney, Irrigation Engineer, and a report under their joint authorship entitled "The Silt Problem of the Colorado River" has been completed and is practically ready to be submitted for publication.

The seepage investigations by Mr. O. V. P. Stout, Irrigation Engineer, and Carl Rohwer, Irrigation Engineer, referred to in the last biennial report, were practically completed two years ago, but duties connected with irrigation investigations in the delta of the Sacramento-San Joaquin rivers have prevented a completion of the final report. During the biennium results have been under further analysis and supplemental investigation by Mr. O. V. P. Stout, and it is hoped that a report can be submitted for publication during the fall or winter.

Net Duty of Water in San Diego County.

The communities of southern California present special problems of irrigation water supply and the use of irrigation water, this being particularly true of San Diego County. At the special request of the late State Engineer, W. F. McClure, a study of economic irrigation requirements in San Diego County was begun in October, 1925, with Professor

S. H. Beckett and Harry F. Blaney, Irrigation Engineer, in immediate charge, and C. A. Taylor, Junior Irrigation Engineer, as field assistant. This study has proved a most interesting and instructive one. No full report can yet be made for the season of 1926 except to state that, because of the low normal rainfall in San Diego County and the absence of ground water to interfere, the intensive field studies under way are giving a true indication of consumptive irrigation requirements in that county. Observations are under way in ten typical farms in the Escondido, Vista, and Fallbrook areas. Of these, seven are citrus groves, one an avocado grove and two are vineyards. A very interesting item in connection with the project is the consumptive use during the winter period, October 15, 1925, to April 1, 1926. Between these dates the average consumptive use on the seven citrus groves with cover crop was 10.8 acre-inches per acre, the avocado grove without cover crop used 8.5 acre-inches per acre, and the vineyards with cover crops 7.0 acre-inches per acre.

FINANCIAL STATEMENT

Summary of Expenditures for Cooperative Irrigation Investigations in California—July 1, 1924, to June 30, 1926.

Utilization and duty of water.....	Fiscal Year	U. S. Dept. of Agr. Div. of Agr. Eng.	State Dept. of Public Works		Univ. of California Agr. Exp. Station	Total
			Div. of Eng. and Irrigation	Div. of Water Rights		
Irrigation Districts.....	1924-25	\$2158 67	\$1361 03	\$4057 69	\$7697 76
	1925-26	304 78	1388 78	2805 80	4490 36
	1924-25	163 68	28 66	500 00	692 34
	1925-26	261 52	195 09	1315 00	1771 61
Silt Investigations in Colorado River.....	1924-25	1597 12	117 03	1714 33
	1925-26	1106 02	44 91	1150 93
Cost of water in irrigation.....	1924-25	887 39	365 06	1252 45
	1925-26
Miscellaneous Public Service.....	1924-25	811 60	316 10	1127 70
	1925-26	585 10	41 40	626 56
Seepage in irrigation channels.....	1924-25	713 79	653 83	1367 62
	1925-26
Clerical and miscellaneous office expenses.....	1924-25	1996 71	1996 71
	1925-26	1166 40	204 08	1431 08
Duty of water in Sacramento-San Joaquin Delta.....	1924-25	1149 05	2132 12	5505 99	9337 16
	1925-26	2430 03	2452 73	792 36	11231 17
Duty of Water Studies in San Diego County.....	1924-25	3591 80	796 51	3518 91	7907 22
	1925-26
Totals.....	1924-25	7481 80	6970 54	5505 99	5307 69	26265 52
	1925-26	8279 25	6085 88	5676 42	8696 75	28738 30
Totals for biennium.....		\$15,760 55	\$13,056 42	\$11,182 41	\$14,004 44	\$54,003 82

**EXPENDITURES OF THE DIVISION OF ENGINEERING AND IRRIGATION FOR THE BIENNIAL PERIOD
July 1, 1924, to June 30, 1926.**

Chapter	Name of appropriation	Balance July 1, 1924	Additional appropriation	Expended	Balance June 30, 1926
121-23	Salaries seventy-fifth year	\$1,270 60			\$1,270 60
121-23	Support seventy-fifth year	4,217 54		\$529 29	3,688 25
121-23	New equipment seventy-fifth year	174 50		0 00	174 50
121-23	Salaries seventy-sixth year		\$18,860 00	13,335 00	5,525 00
121-23	Support seventy-sixth year		7,200 00	4,917 46	2,282 54
121-23	New equipment seventy-sixth year		350 00	178 34	171 66
30-25	Salaries seventy-seventh year		17,380 00	16,671 25	708 75
30-25	Support seventy-seventh year		4,800 00	4,067 72	732 28
704-09	Topographic surveys	919 94	28,000 00	28,911 96	7 98
704-09	Gauging streams	1,841 40	18,000 00	18,043 58	1,797 82
704-09	Irrigation investigation	203 98	14,000 00	12,748 76	1,455 22
754-21	Shasta Valley	4,707 36		0 00	4,707 36
526-11	Mad River	44 94		0 00	44 94
324-21	Restraining debris	20,313 33		20,313 33	0 00
419-21	Rectifying rivers	36,196 54		6,402 22	29,794 32
469-19	Rectifying rivers	7,053 06		531 50	6,522 16
121-23	Rectifying rivers	134,609 40		81,073 82	53,535 58
30-25	Rectifying rivers		150,000 00	82,377 02	67,622 98
889-21	Investigation water resources	1,733 81		57 64	1,676 17
476-25	Survey Santa Ana R. watershed		25,000 00		
	Survey Santa Ana R. Watershed—Con- tributed by counties		12,510 00	21,315 67	16,194 33
477-25	Investigation water resources		150,000 00	69,756 22	80,243 78
217-25	John Muir Trail		10,000 00	660 81	9,439 19
Fund	Investigation Water Resources Fund-Special		90,308 87	90,308 87	0 00
	Totals	\$213,287 00	\$546,408 87	\$472,100 46	\$287,595 41

o

REPORT

OF THE

California State Board of Equalization

FOR

1925-1926



CALIFORNIA STATE PRINTING OFFICE
JOHN E. KING, State Printer
SACRAMENTO, 1926

CONTENTS.

	Page
REPORT OF THE STATE BOARD OF EQUALIZATION.....	5
RAILROAD SUITS AGAINST THE STATE.....	5
REDUCTION OF TAX ON SHORT LINE STEAM RAILROADS.....	6
INSURANCE LITIGATION	6
MOTOR VEHICLE FUEL TAX.....	7
MOTOR VEHICLE TRANSPORTATION LICENSE TAX.....	8
MATTERS OF GENERAL CONCERN AFFECTING REVENUE SYSTEM.....	9
CORPORATION TAXES, SEVENTY-SEVENTH AND SEVENTY-EIGHTH FISCAL YEARS..	10
DETAILED STATEMENT OF EXPENDITURES.....	11
 APPENDIX:	
SCHEDULE A—Assessment of railroads, 1925 and 1926.....	13
SCHEDULE B—Number of acres assessed, and value of all property assessed, 1925	14
SCHEDULE C—Number of acres assessed, and value of all property assessed, 1926	18
SCHEDULE D—Exemptions for 1925 and 1926.....	22
SCHEDULE E—Assessment of property in municipalities by county assessors..	24
SCHEDULE F—Kinds of personal property assessed, and value, 1926.....	32
SCHEDULE G—Number of fruit trees growing in Spring of 1926.....	35
SCHEDULE H—Acres of grapevines growing in Spring of 1926.....	39
SCHEDULE I—Number of acres sown in crops, 1926.....	40
SCHEDULE J—State taxes levied against railroads, 1925 and 1926.....	43
SCHEDULE K—State taxes levied against gas and electric companies, 1925 and 1926	45
SCHEDULE L—State taxes levied against telegraph and telephone companies, 1925 and 1926.....	47
SCHEDULE M—State taxes levied against car companies, 1925 and 1926.....	51
SCHEDULE N—State taxes levied against express companies, 1925 and 1926..	51
SCHEDULE O—State taxes levied against state banks, 1925 and 1926.....	52
SCHEDULE P—State taxes levied against national banks, 1925 and 1926.....	58
SCHEDULE Q—State taxes levied against insurance companies, 1925 and 1926	62
Special report of additional data on relative tax burdens required under sec- tion 3664e, Political Code.....	69

REPORT OF STATE BOARD OF EQUALIZATION.

*To His Excellency, FRIEND WM. RICHARDSON,
Governor of California.*

SIR: In compliance with law, the State Board of Equalization submits the following as its biennial report covering the assessment years 1925 and 1926, together with a review of the tax litigation in which the state has been involved, as well as of certain other topics relating to and affecting the revenue system of California.

RAILROAD SUITS AGAINST THE STATE.

In our report of 1923 and 1924 we summarized the facts and issues pertaining to the suits of the Southern Pacific Company and The Atchison, Topeka and Santa Fe Railway Company against the state to avoid the increased tax, for which provision was made by the 1921 legislature in the King Tax Bill.

Since that report the railroad companies have stipulated that the appeals which were taken by them to the United States Supreme Court from the decision in favor of the state in the Federal District Court might be dismissed, and have paid the taxes involved in such litigation, except that portion of the tax of the Southern Pacific Company which comprises the difference between a rate of 5½% and 7% on the earnings derived from its electric railway system in Alameda county.

Such a termination of this King Tax Bill litigation marked a complete and conclusive victory for the state in its effort to establish that no violation of constitutional guarantees, either federal or state, was involved in the rates of taxation established by this legislation. By reason of the fact that the legal controversy was ended through payment of the tax by the railroad companies upon stipulation for dismissal of the appeals, no further elucidation of the application of the principles of the present tax system has been afforded through a court ruling.

The Southern Pacific Company is contending in an action now pending in the superior court of Sacramento County that our board should have taxed the earnings derived from its electric railway operations in Alameda County at 5½ per cent instead of 7 per cent during those years since the King Tax Bill, which raised the rate of taxation on steam railways to 7 per cent.

The portion of the revenue of the Southern Pacific Company accruing from this source is inconsiderable in comparison with the total earnings of the company subject to tax in this state, so that the amount involved represents only a small portion of the sum litigated in the federal court. It will probably be some time before the propriety of the application of the rate of 7 per cent to all of the operations of the Southern Pacific Company is judicially determined.

There is also pending before the superior court of Sacramento County litigation instituted by the Key System Transit Company and its predecessor, the San Francisco Oakland Terminal Railways, to test the action of our board by which there were included in the taxable revenues of this railway system for several years past certain receipts from

water transportation furnished by the ferryboats operating as a part of the railway company's transportation system.

The company is claiming the right to make certain segregations of revenue, the propriety of which is denied by our board. It is the view of the board that the revenues which the company seeks to have excluded from taxation are of such a character as to be taxable gross receipts within the meaning of the constitution and the statutes. Evidence has been taken by the court and the matter will be submitted upon briefs.

REDUCTION OF TAX ON SHORT LINE STEAM RAILROADS.

Proposition No. 7 on the ballot at the last general election on November 2, 1926, and apparently adopted by the electorate, amends section 14 of article XIII of the constitution by changing the rate of tax on steam railroads not exceeding two hundred fifty miles in length, operated separately and not as a part of another railroad owning or operating lines exceeding such length, from 7 per cent to 5½ per cent on gross receipts. Notwithstanding this reduction in rate we do not apprehend that the revenues to be derived by the state during the next biennium from taxes levied upon the gross receipts of steam railroad companies will be lessened.

Our conclusion that the total revenues accruing to the state from steam railroad taxation will remain at least at the figure shown for 1926, is based upon our observation that a very large proportion of this tax is paid by railroad companies whose operations do not come within the classification of short line roads, so that only a small part of the steam railroad gross receipts is affected by the lowering of the rate.

It further appears that the revenues of most of the short lines have been decreasing, with the result that the change in the rate of taxation applied thereto will not serve to diminish materially the total taxation from steam railroads.

INSURANCE LITIGATION.

There is no pending insurance company tax litigation. As stated in our last biennial report, the Supreme Court decided adversely to the state on the taxability of the item of dividends applied to reduce insurance premiums, by holding that such an item did not constitute "receipts" accruing to the companies, and was, therefore, not taxable.

By reason of the settlement between the Attorney General and the insurance companies of the remaining questions involved in this litigation, the legal controversy was brought to a close. The adverse judgment and the settlement have necessitated the return by the state to the insurance companies of the sum of \$1,022,703.04, on account of taxes previously collected on the items affected.

These refunded taxes represent claims which have been accruing against the state since 1912 and owing to the large amount involved, the legislature in 1925 made provision for the return to the companies of the over-collection in three installments, to be allowed as credits against their taxes for the years 1925, 1926 and 1927. In some instances where the amounts of credits so accruing were small, we have allowed the entire sum thereof to be applied against current taxes, in order to eliminate additional bookkeeping involving only small amounts.

The amount still remaining to be credited to insurance companies on account of this litigation and settlement is \$338,116.22. This should be fully paid by means of corresponding reductions in the taxes for 1927, so that the income to be derived from insurance taxation will be restored thereafter to the normal return of 2.6 per cent on the items declared taxable by the constitution and the Political Code.

MOTOR VEHICLE FUEL TAX.

There has been a steady increase in the revenue derived from the tax on the distribution of motor vehicle fuel in this state since the inauguration of this levy in October, 1923. Experience has shown that the greatest gasoline consumption is during the two summer quarters, that is, the period extending from April 1st to October 1st of each year. This is attributal to the fact that our own residents use their motor vehicles more during these months, and also to the fact that there is an increased tourist population motoring in California at that time.

It therefore appears that the closing quarter of the year may apparently mark a decrease in the amount of such collections, but upon comparison with the returns for such period with the corresponding period of the year previous, we have found in each instance that a steady gain in the amount of revenue is prevailing.

At the close of the quarterly period ending September 30, 1926, this revenue measure had been in effect just three years, and from our schedule of comparisons we believe that an annual ratio of increase of approximately 12 per cent has been shown in the amounts to be derived from this source. The tax now shown by our roll indicates that the revenue from this source for 1926 will exceed \$18,000,000.

Under the Motor Vehicle Fuel Act there are pending two cases brought by the state against Richfield Oil Company, one against General Petroleum Company, one against Ventura Refining Company, and one against Sterling Refining Company. Each of them is a collection suit. Judgment was rendered in favor of the state by the superior court of Los Angeles County in the two Richfield cases, and appeals by the company are now pending in the State Supreme Court. One of the cases has been fully briefed and the other is partly briefed.

Each Richfield case involves the question as to whether contracts for the sale of fuel entered into prior to May 14, 1923, are exempt under the fuel act as it read prior to the amendment of 1925, in view of the fact that in no instance is the sale price of the fuel definitely fixed. In the majority of instances the price is set at the prevailing market quotation on the particular day when delivery is requested. The state is contending that the exempting language refers only to contracts in which there is a fixity of obligation on the part of the distributor preventing him from enjoying fair competition.

Our next contention is that if the exempting language is literally construed to refer to all contracts for the sale of fuels executed prior to May 14, 1923, without regard to whether they provide a fixed selling price, it is in such event unconstitutional because there appears no reasonable basis for establishing May 14, 1923, as the date of demarcation. One of the Richfield cases also involves the right of the company to compel a change in the tax roll when the claim for exemption is not

made until the roll has been completed by our board and placed in the hands of the Controller for collection.

Judgment was rendered against the state in the General Petroleum Company and Ventura Refining Company cases tried in the San Francisco superior court. In each instance the state has appealed to the State Supreme Court. The contract question is the sole issue involved in both appeals, which are still pending.

The collection suit against the Sterling Refining Company was won by the state in the superior court of Los Angeles County and is now pending on the company's appeal to the Supreme Court, where the matter has been partly briefed. The primary question raised by the company is whether 50 per cent of the fuel sold by it during the period involved is subject to the sales tax when that percentage of the compounded fuel is made up of kerosene, which is exempted from tax under the act. Several constitutional questions are also raised by the appellant.

In general we find that conditions affecting ascertainment of motor vehicle fuel distributions and collection of the tax levied thereon continue to be highly satisfactory. The assessment and collection of the tax remains at, or very slightly removed from, the source of production of the fuel, so that it is necessary to consider not more than seventy distributors for any quarter of the calendar year.

As we have previously observed, this limited number of taxpayers with whom we must deal has the effect of keeping our costs of administration at a negligible figure in comparison with the amount of revenue derived from this source. Less than one-tenth of one per cent of such revenue is absorbed in the administration of the law, with the result that this tax may be considered as one of the most efficient yet devised for the collection of public revenue.

Difficulty has been experienced in connection with the collection of the tax on sales along the borders of the state, as it sometimes occurs that gasoline is purchased without payment of the tax in some neighboring state and imported into California without payment of tax here, resulting in a tax evasion. If it is found feasible, by means of agreements with neighboring states, to readjust the manner in which border sales are handled, procedure to bring about such readjustment should be productive of a higher efficiency in tax collections. However, we do not apprehend that the amount involved is representative of any considerable portion of the motor vehicle fuel actually consumed in the state.

MOTOR VEHICLE TRANSPORTATION LICENSE TAX.

At the general election on November 2, 1926, the electorate adopted proposition No. 2 on the ballot relating to the taxation of highway transportation companies. The salient feature of this constitutional amendment, which adds a new section to be known as section 15 of article XIII of the constitution, is the taxation on a gross receipts basis at the rate of $4\frac{1}{2}$ per cent for passenger-carrying vehicles and 5 per cent for freight-carrying vehicles, of all common carrier motor vehicles operated over the public highways of this state between fixed termini or over a regular route.

The levy is in lieu of all other taxes and licenses and is in general comparable to the scheme of taxation provided for other public utilities

by section 14 of article XIII. The revenue is to be devoted to highway maintenance and is to be apportioned to the state and the several counties upon the basis now prevailing for the distribution of funds realized from the motor vehicle fuel tax.

It is as yet too early to state definitely what income may be expected from this new type of taxation. At the last session of the legislature there was enacted a somewhat similar measure applying to all operators of motor vehicle transportation, whether common carriers or not, whose equipment traveled over the public highways outside of incorporated areas. There were a few exceptions provided in the act, some of which were eliminated by court decision later.

Owing to the difficulties attendant upon the inauguration of the motor vehicle transportation tax for which provision was made by chapter 412, Statutes of 1925, it is likewise impossible to draw any conclusions as to what may definitely be expected of this type of legislation. The 1925 act followed similar legislation enacted in 1923, which was held unconstitutional in an action brought by *Bacon Service Corporation vs. Fred C. Huss as Captain of the Fresno County Traffic Squad*, to prevent the enforcement of the law. The judgment of the superior court was affirmed by the Supreme Court upon appeal and a rehearing later granted by that tribunal. While the matter was so pending the legislature passed the 1925 act, replacing the 1923 act which was repealed.

In June, 1926, the Supreme Court reversed its stand on the constitutionality of the 1923 act and, after declaring certain of the exemptions therein contemplated void for unconstitutionality, decided that the act, in the main, was constitutional legislation. At that time the Supreme Court upheld the constitutionality of the 1925 act, which had been attacked in a *habeas corpus* proceeding brought by one Paul Schmolke. These decisions resulted in a complete victory for the state as to its contentions that each of the acts was constitutional.

In each of these motor vehicle transportation tax cases an appeal has been taken by writ of error to the United States Supreme Court, and both cases will be heard during the current term of that tribunal.

Taxation of common carrier highway transportation companies under the new amendment to the constitution will supersede in a large measure the levy for which provision is made by the 1925 Transportation License Tax Law. In view of the removal of such a large portion of the gross receipts derived from motor vehicle transportation from the operation of the 1925 act, it may become advisable to substitute in lieu of the gross receipts tax contemplated by chapter 412, Statutes of 1925, some other type of levy, such as a weight fee or other commercial license graduated on some equitable basis. Later developments will doubtless demonstrate the best course to be followed in the determination of what is to be done in this regard.

MATTERS OF GENERAL CONCERN AFFECTING THE REVENUE SYSTEM.

There has been a gratifying lack of litigation relating to the assessments levied by this board, pursuant to the provisions of the Political Code and of section 14 of article XIII of the constitution. There has been some question concerning the policy of the board in assessing for

general corporate franchise the business conducted by certain title insurance companies not coming within the purview of the taxation provided particularly for insurance companies.

Litigation on this point is now pending in the superior court of Sacramento County. With this exception the assessments of the board appear to have remained unquestioned in court proceedings save as to the matters previously mentioned.

In order that a comprehensive review may be afforded of the sources of general revenue of this state administered by our board during the last biennium, we append the following table:

Taxes From Corporations, Seventy-Seventh and Seventy-Eighth Fiscal Years.

(As shown by state tax rolls.)

<i>Source of tax</i>	<i>1925 tax</i>	<i>1926 tax</i>
Electric and street railways-----	\$3,133,078 84	\$3,063,518 54
Steam railroads-----	12,138,409 40	12,435,858 26
Gas and electric companies-----	9,925,241 08	10,509,267 14
Telegraph and telephone companies-----	2,777,018 94	3,290,463 66
Car companies-----	322,924 00	325,486 40
Express companies-----	97,127 38	91,855 06
Insurance companies-----	4,340,372 26	4,897,899 80
National banks-----	1,535,626 35	1,513,942 54
State banks-----	2,793,891 09	3,833,860 76
General franchises-----	3,950,084 00	4,057,026 00
Totals-----	\$41,352,461 20	\$43,019,178 16

In the following pages we set forth the usual statistical information on agricultural, horticultural, live stock, city and county values and state revenue sources.

Respectfully submitted,

R. E. COLLINS, *Chairman*,
 JOHN C. CORBETT,
 JOSEPH M. KELLEY,
 H. G. CATTELL,
 RAY L. RILEY, *Controller*.

DIXWELL L. PIERCE, *Secretary*.

December 1, 1926.

DETAILED STATEMENT OF EXPENDITURES.

Manner in Which the Appropriation for Support of the State Board of Equalization was Expended for the Seventy-sixth Fiscal Year, Ending June 30, 1925.

	Seventy-sixth fiscal year
Service and expense.....	\$514 35
Material and supplies.....	144 03
Freight.....	34 06
Postage.....	860 00
Printing.....	3,261 25
Property and equipment.....	104 08
Telephone and telegraph.....	484 41
Total expenditures.....	\$5,402 18

Manner in Which the Appropriation for Salaries of the State Board of Equalization Was Expended for the Seventy-sixth Fiscal Year, Ending June 30, 1925.

	Seventy-sixth fiscal year
Board members.....	\$15,741 95
Secretary.....	4,000 00
Porter.....	480 00
Clerical and office.....	11,090 06
Total expenditures.....	\$31,312 01

Manner in Which the Appropriation for Traveling Expenses of the State Board of Equalization Was Expended for the Seventy-sixth Fiscal Year, Ending June 30, 1925.

	Seventy-sixth fiscal year
Traveling expenses.....	\$5,233 86

Manner in Which the Appropriation for Special Investigation of the State Board of Equalization Was Expended for the Seventy-sixth Fiscal Year, Ending June 30, 1925.

	Seventy-sixth fiscal year
Appraisers and experts.....	\$8,280 64
Salaries and wages.....	4,687 50
Property and equipment.....	1,650 00
Total expenditures.....	\$14,618 14

Manner in Which Emergency Resolution Number 37 for the Administration of the Motor Vehicle Fuel and Transportation Tax Acts Was Expended for the Seventy-sixth Fiscal Year, Ending June 30, 1925.

	Seventy-sixth fiscal year
Salaries and wages.....	\$1,968 89
Postage.....	675 00
Salaries—field assistants.....	2,558 75
Traveling.....	780 32
Total expenditures.....	\$5,982 96

Manner in Which the Appropriation for Support of the State Board of Equalization Was Expended for the Seventy-seventh Fiscal Year, Ending June 30, 1926.

	Seventy-seventh fiscal year
Service and expense.....	\$362 55
Material and supplies.....	339 28
Freight.....	5 14
Postage.....	1,266 00
Printing.....	2,303 32
Property and equipment.....	259 55
Telephone and telegraph.....	331 81
Total expenditures.....	\$4,867 65

DETAILED STATEMENT OF EXPENDITURES—Continued.

Manner in Which the Appropriation for Salaries of the State Board of Equalization Was Expended for the Seventy-seventh Fiscal Year, Ending June 30, 1926.

	Seventy-seventh fiscal year
Board members.....	\$16,000 00
Secretary.....	4,000 00
Porter.....	480 00
Clerical and office.....	9,715 30
Total expenditures.....	<u>\$30,195 30</u>

Manner in Which the Appropriation for Traveling Expenses of the State Board of Equalization Was Expended for the Seventy-seventh Fiscal Year, Ending June 30, 1926.

	Seventy-seventh fiscal year
Traveling expenses.....	\$4,763 10

Manner in Which the Appropriation for Special Investigation of the State Board of Equalization Was Expended for the Seventy-seventh Fiscal Year, Ending June 30, 1926.

	Seventy-seventh fiscal year
Appraisers and experts.....	\$19,878 92

Manner in Which the Appropriation for Fuel Tax of the State Board of Equalization Was Expended for the Seventy-seventh Fiscal Year, Ending June 30, 1926.

	Seventy-seventh fiscal year
Salary auditors.....	\$3,937 33
Property and equipment.....	740 72
Printing.....	27 35
Telephone and telegraph.....	19 25
Traveling.....	744 02
Total expenditures.....	<u>\$5,468 67</u>

Manner in Which the Appropriation for Transportation Tax of the State Board of Equalization Was Expended for the Seventy-seventh Fiscal Year, Ending June 30, 1926.

	Seventy-seventh fiscal year
Transportation tax expert.....	\$2,400 00
Clerical and office.....	8,747 91
Freight.....	15 00
Postage.....	5,179 00
Printing.....	2,666 85
Telephone and telegraph.....	13 32
Service and expense.....	69 35
Material and supplies.....	259 32
Property and equipment.....	452 95
Total expenditures.....	<u>\$19,803 70</u>

APPENDIX.

SCHEDULE A.

Assessment of Roadway, Roadbed, Rails and Rolling Stock of Intercounty Railroads by the State Board of Equalization.

1925.

Name	Miles	Amount per mile	Total
Central Pacific Railway Company	1,212.861	\$40,000	\$48,514,440 00
South Pacific Coast Railway Company	83.458	55,000	4,590,190 00
Northwestern Pacific Railroad	490.270	28,000	13,727,560 00
Southern Pacific Railroad Company	2,621.475	55,000	144,181,125 00
Aetehison, Topeka and Santa Fe Railroad	1,415.240	38,000	53,779,120 00
Western Pacific Railroad Company	439.476	22,000	9,668,472 00
Sacramento Northern Railroad	149.770	11,870	1,777,770 00
Los Angeles and Salt Lake Railroad	259.850	37,500	9,744,375 00
San Francisco and Sacramento Railroad	87.650	15,000	1,314,750 00
Pacific Electric Railway Company	574.270	32,500	18,663,775 00
Pajaro Valley Consolidated Railroad	40.033	5,500	220,182 00
Toponah and Tidewater Railroad Company	138.120	4,000	552,480 00
Sierra Railway Company of California	75.950	14,000	1,063,300 00
Yosemite Valley Railroad Company	78.429	15,035	1,179,180 00
Lake Tahoe Railway and Transportation Company	16.470	3,400	55,998 00
Tidewater Southern Railway Company	61.420	4,600	282,532 00
San Francisco, Napa and Calistoga Railway	42.685	12,000	512,220 00
Trona Railway Company	30.397	4,000	121,588 00
California Central Railroad Company	7.940	12,500	99,250 00
Central California Traction Company	57.470	15,500	890,785 00
Nevada County Narrow Gauge Railroad	20.654	8,000	165,232 00
Nevada-California-Oregon Railway Company	141.440	2,500	353,600 00
Pacific Coast Railway Company	99.580	3,000	298,740 00
Total railroads	8,144.908		\$311,756,664 00
The Pullman Company	4,840.356	1,200	5,808,427 00
Grand totals	12,985.264		\$317,565,091 00

1926.

Name	Miles	Amount per mile	Total
Central Pacific Railway Company	1,228.339	\$40,800	\$50,116,230 00
South Pacific Coast Railway Company	83.383	56,000	4,669,448 00
Northwestern Pacific Railroad Company	487.280	28,000	13,643,840 00
Southern Pacific Railroad Company	2,633.244	56,000	147,461,664 00
Aetehison, Topeka and Santa Fe Railroad	1,416.120	38,000	53,812,560 00
Western Pacific Railroad Company	439.476	24,000	10,547,424 00
Sacramento Northern Railroad	165.650	12,500	2,070,625 00
Los Angeles and Salt Lake Railroad Company	259.850	36,500	9,484,525 00
San Francisco and Sacramento Railroad Company	86.990	15,000	1,304,850 00
Pacific Electric Railway Company	568.803	30,875	17,561,793 00
Pajaro Valley Consolidated Railroad	40.033	4,000	160,132 00
Toponah and Tidewater Railroad Company	138.120	4,000	552,480 00
Sierra Railway Company of California	75.950	13,000	987,350 00
Yosemite Valley Railroad Company	78.429	25,000	1,960,725 00
Lake Tahoe Railway—out in 1926			
Tidewater Southern Railway Company	61.420	5,500	337,810 00
San Francisco, Napa and Calistoga Railway	42.685	11,000	469,535 00
Trona Railway Company	30.1806	4,000	120,722 00
California Central Railroad Company	7.940	14,500	115,130 00
Central California Traction Company	57.470	15,500	890,785 00
Nevada County Narrow Gauge Railroad	20.654	6,750	139,415 00
Pacific Coast Railway Company	99.580	3,000	298,740 00
Nevada-California-Oregon Railway Company	141.440	2,650	374,816 00
Total railroads	8,166.0366		\$317,080,599 00
The Pullman Company	1,857.436	\$1,200	5,828,923 00
Grand totals	13,023.4726		\$322,909,522 00

SCHEDULE B.

Showing Value of All Property (Nonoperative and Operative) as Returned by County Auditors, and After Equalization by the State Board, for 1925.

Counties	Acres assessed	Value of real estate inside municipalities	Value of real estate outside municipalities	Value of real estate nonoperative	Value of improvements inside municipalities
Alameda.....	439,552	\$151,718,550	\$18,503,230	\$170,221,780	\$115,080,450
Alpine.....	48,964	-----	568,604	568,604	-----
Amador.....	309,781	541,675	3,401,560	3,943,235	858,845
Butte.....	907,946	3,424,560	20,864,540	24,289,100	3,736,570
Calaveras.....	541,197	90,780	4,585,805	4,676,585	198,730
Colusa.....	630,575	621,225	15,284,375	15,905,600	990,240
Contra Costa.....	458,328	11,791,980	19,688,460	31,480,440	13,332,545
Del Norte.....	222,056	253,757	8,743,348	8,997,105	236,165
El Dorado.....	686,112	283,000	6,900,550	7,183,550	676,740
Fresno.....	2,178,000	24,193,565	74,896,625	99,090,190	20,967,765
Glenn.....	639,115	816,923	16,606,378	17,423,301	1,060,975
Humboldt.....	1,714,167	5,100,280	31,181,095	36,281,375	4,851,290
Imperial.....	1,173,526	4,424,222	24,081,421	28,505,643	4,750,479
Inyo.....	273,605	335,420	6,819,213	7,154,633	568,870
Kern.....	3,752,578	8,398,190	117,370,535	125,768,725	6,946,810
Kings.....	849,922	1,501,115	16,177,200	17,678,315	1,603,315
Lake.....	366,462	301,860	4,762,885	5,064,745	236,520
Lassen.....	1,034,159	285,856	7,287,790	7,573,646	486,214
Los Angeles.....	1,221,858	1,177,150,260	202,509,095	1,379,749,355	636,300,495
Madera.....	864,177	1,410,885	15,826,370	17,237,255	1,385,380
Marin.....	307,074	6,429,130	8,439,855	14,868,985	6,072,955
Mariposa.....	416,228	-----	3,127,043	3,127,043	-----
Mendocino.....	1,777,054	1,516,295	16,416,105	17,932,400	1,704,635
Merced.....	1,193,200	1,196,720	19,841,315	21,038,065	2,221,960
Modoc.....	779,274	115,075	5,000,485	5,115,560	295,600
Mono.....	178,020	-----	1,950,705	1,950,705	-----
Monterey.....	1,543,227	4,346,205	21,700,260	26,046,465	4,525,395
Napa.....	419,660	2,543,425	9,522,625	12,066,050	3,474,565
Nevada.....	472,686	496,510	2,861,055	3,357,565	1,223,280
Orange.....	410,977	26,751,625	44,113,355	70,864,980	16,156,890
Placer.....	621,906	1,091,915	8,023,205	9,115,120	2,678,060
Plumas.....	558,478	-----	8,538,085	8,538,085	-----
Riverside.....	1,835,687	8,283,820	17,944,720	26,228,540	11,243,980
Sacramento.....	596,150	38,082,990	33,091,332	71,174,322	32,392,340
San Benito.....	679,016	662,830	9,460,130	8,293,515	938,250
San Bernardino.....	2,607,441	14,488,425	23,187,700	37,676,125	12,831,830
San Diego.....	1,212,755	51,547,670	12,736,154	64,283,824	19,588,900
San Francisco.....	29,760	328,329,170	-----	328,329,170	275,372,411
San Joaquin.....	884,410	18,637,895	43,164,235	61,802,130	19,404,245
San Luis Obispo.....	1,700,209	1,680,175	18,456,293	20,136,468	2,625,260
San Mateo.....	304,494	12,184,920	12,536,405	24,721,325	9,451,750
Santa Barbara.....	1,048,256	8,926,165	20,803,345	29,729,510	11,699,260
Santa Clara.....	747,923	20,728,720	34,593,370	55,322,090	21,776,950
Santa Cruz.....	259,532	5,222,930	7,098,395	12,321,325	4,398,700
Shasta.....	1,540,898	598,250	9,460,130	10,058,380	1,125,475
Sierra.....	335,408	126,410	1,815,795	1,942,205	105,200
Siskiyou.....	1,869,657	584,855	12,858,100	13,442,955	1,433,865
Solano.....	514,958	2,565,715	15,399,250	17,964,965	5,573,885
Sonoma.....	932,508	4,234,540	20,791,485	25,026,025	6,612,790
Stanislaus.....	870,500	4,116,565	28,110,265	32,226,830	6,123,885
Sutter.....	374,513	246,590	12,808,120	13,054,710	529,275
Tehama.....	1,398,656	686,790	10,392,785	11,079,575	1,370,055
Trinity.....	607,218	-----	2,669,077	2,669,077	-----
Tulare.....	1,685,610	3,928,060	37,345,790	41,273,850	7,092,690
Tuolumne.....	463,500	271,135	4,961,635	5,232,770	671,885
Ventura.....	595,456	3,986,107	34,252,984	38,239,091	3,937,520
Yolo.....	592,160	957,300	17,124,830	18,082,130	2,300,340
Yuba.....	366,558	2,292,040	6,980,675	9,272,715	2,581,925
Totals.....	51,013,997	\$1,970,801,070	\$1,211,896,757	\$3,182,697,827	\$1,313,954,404

SCHEDULE B Continued.

Showing Value of All Property (Nonoperative and Operative) as Returned by County Auditors, and After Equalization by the State Board, for 1925.

Counties	Value of improvements outside municipalities	Value of all improvements nonoperative	Value of real estate and improvements	Value of personal property inside municipalities	Value of personal property outside municipalities
Alameda	\$6,151,275	\$121,231,725	\$291,453,505	\$55,973,710	\$4,179,350
Alpine	91,210	91,210	659,814		54,707
Amador	993,085	1,851,930	5,795,165	268,795	694,167
Butte	3,521,345	7,257,915	31,547,015	1,853,815	3,073,069
Calaveras	1,209,035	1,407,765	6,084,350	105,460	842,340
Colusa	2,144,660	3,134,900	19,040,500	599,130	2,416,725
Contra Costa	16,430,635	29,763,180	61,243,620	8,506,480	18,840,920
Del Norte	330,915	567,080	9,564,185	295,862	423,700
El Dorado	1,177,280	1,854,020	9,037,570	244,840	1,020,410
Fresno	21,881,425	42,849,190	141,939,380	9,916,354	13,439,493
Glenn	1,727,480	2,788,455	20,211,756	637,475	2,042,370
Humboldt	2,512,925	7,364,215	43,645,590	3,364,578	5,241,145
Imperial	2,069,020	6,819,499	35,325,142	3,480,128	3,762,229
Inyo	2,172,924	2,741,794	9,896,427	337,572	1,145,566
Kern	11,844,385	18,791,195	144,559,920	4,038,617	31,427,940
Kings	2,488,085	4,091,400	21,769,715	1,095,674	2,216,435
Lake	1,359,260	1,595,780	6,660,525	119,320	555,765
Lassen	1,481,362	1,970,516	9,544,162	224,121	3,632,217
Los Angeles	100,777,135	737,077,630	2,116,826,985	321,052,745	49,299,455
Madera	2,171,820	3,557,200	20,794,455	487,495	1,626,570
Marin	2,042,500	8,115,545	22,984,530	1,229,840	1,269,560
Mariposa	601,613	601,613	3,728,656		980,546
Mendocino	1,795,225	3,589,860	21,522,260	1,469,520	2,896,165
Merced	4,062,375	6,284,335	27,322,400	1,220,961	4,053,086
Modoc	862,020	1,157,620	6,273,180	147,350	1,211,133
Monu.	686,980	686,980	2,637,685		444,360
Monterey	3,243,110	7,768,505	33,814,970	2,179,225	4,166,165
Napa	3,053,195	6,527,760	18,593,810	1,581,628	1,895,805
Nevada	1,188,465	2,411,745	5,769,310	501,050	786,525
Orange	16,768,410	32,925,300	103,790,280	13,408,220	29,467,815
Piacee	2,769,670	5,447,730	14,562,850	552,735	560,120
Plumas	962,675	962,675	9,500,760		3,110,887
Riverside	4,562,310	15,806,290	42,034,830	2,616,030	1,470,370
Sacramento	8,525,470	40,917,810	112,092,132	11,552,680	3,999,210
San Benito	1,936,500	2,874,750	11,168,265	464,895	1,675,440
San Bernardino	10,455,810	23,287,640	60,963,765	4,592,295	3,454,455
San Diego	2,295,935	21,884,835	86,168,659	12,913,312	1,628,435
San Francisco		275,372,411	603,701,581	108,229,473	
San Joaquin	9,647,325	29,111,570	90,913,700	7,646,575	5,636,860
San Luis Obispo	3,029,985	5,635,245	25,791,713	1,283,190	7,390,050
San Mateo	4,649,380	14,101,130	38,822,455	2,091,460	836,165
Santa Barbara	5,522,890	17,222,150	46,951,660	5,011,845	7,481,634
Santa Clara	17,896,460	39,673,410	94,995,500	7,622,630	4,723,635
Santa Cruz	3,027,870	7,426,570	19,747,895	1,766,080	905,140
Shasta	2,700,055	3,825,530	13,883,910	928,770	2,123,530
Sierra	400,065	505,265	2,447,470	116,475	326,465
Siskiyou	2,374,765	3,808,630	17,251,685	785,135	2,991,040
Solano	3,132,025	8,705,910	26,670,875	1,759,255	2,354,790
Sonoma	6,572,739	13,185,520	38,211,545	2,135,660	2,782,210
Stanislaus	7,520,930	13,644,815	46,171,645	3,303,855	4,186,395
Sutter	2,228,115	2,757,390	15,812,100	302,360	1,728,492
Tehama	1,628,770	2,998,825	14,078,400	739,745	2,287,790
Trinity	291,485	291,485	2,960,562		431,510
Tulare	11,293,480	18,386,170	59,660,420	3,069,370	5,033,860
Tuolumne	1,519,960	2,191,845	7,424,615	267,690	1,158,440
Ventura	7,135,451	11,072,971	49,312,065	2,190,264	3,050,920
Yolo	2,632,875	4,933,215	23,015,345	935,050	3,016,459
Yuba	1,543,940	4,125,865	13,398,580	1,401,530	1,775,315
Totals	\$343,099,110	\$1,657,053,514	\$4,839,751,341	\$618,921,324	\$269,225,430

SCHEDULE B—Continued.

Showing Value of All Property (Nonoperative and Operative) as Returned by County Auditors, and After Equalization by the State Board, for 1925.

Counties	Total value of personal property	Money and solvent credits inside municipalities	Money and solvent credits outside municipalities	Total value of money and solvent credits	Total assessment of nonoperative property
Alameda	\$60,153,060	\$2,293,472	\$55,875	\$2,349,347	\$353,955,912
Alpine	54,707				714,521
Amador	962,962				6,758,127
Butte	4,926,884		7,050	7,050	36,480,949
Calaveras	947,800		125	125	7,032,275
Colusa	3,015,855	2,000	13,000	15,000	22,071,355
Contra Costa	27,347,400	5,335	9,120	14,455	88,605,475
Del Norte	719,662				10,283,747
El Dorado	1,265,250	970	3,100	4,070	10,306,890
Fresno	23,355,847	380,565	38,905	419,410	165,714,637
Glenn	2,679,845	1,000	2,125	3,125	22,894,726
Humboldt	8,605,723	118,715	36,140	154,855	52,406,168
Imperial	7,242,357				42,567,499
Inyo	1,483,138		10,950	10,950	11,390,515
Kern	35,466,557	21,745	72,325	94,070	180,120,547
Kings	3,312,109	2,395		2,395	25,084,219
Lake	675,085	565	665	1,230	7,336,840
Lassen	3,856,338				13,400,500
Los Angeles	370,352,200	36,682,580	1,205,270	37,887,850	2,525,067,035
Madera	2,114,065	780	300	1,080	22,909,600
Marin	2,499,400	1,000		1,000	25,484,930
Mariposa	980,546		3,975	3,975	4,713,177
Mendocino	4,365,685	8,924	1,645	10,559	25,898,504
Merced	5,274,047	11,250	4,325	15,575	32,612,022
Modoc	1,358,503	200	38,491	38,691	7,670,374
Mono	444,360		2,400	2,400	3,084,445
Monterey	6,345,390				40,160,360
Napa	3,477,433	8,100		8,100	22,079,343
Nevada	1,287,575	5,010	4,010	9,020	7,065,905
Orange	12,876,035	61,955	4,410	66,365	146,732,650
Placer	1,112,855	1,000	1,500	2,500	15,678,205
Plumas	3,110,887		13,345	13,345	12,624,992
Riverside	4,086,400				46,121,230
Sacramento	15,551,890	682,490	34,490	716,980	128,361,002
San Benito	2,140,335				13,308,600
San Bernardino	8,046,750		23,230	23,230	60,033,745
San Diego	14,541,747	229,885	20,845	250,730	100,961,136
San Francisco	108,229,473	21,762,706		21,762,706	733,693,760
San Joaquin	13,283,535	346,145	76,930	423,075	104,620,310
San Luis Obispo	8,673,240				34,464,953
San Mateo	2,930,565	219,150	90,500	309,650	42,062,670
Santa Barbara	12,493,499	519,575	604,685	1,124,260	60,569,419
Santa Clara	12,346,265	383,715	248,890	632,605	107,974,370
Santa Cruz	2,671,220	23,325	40	23,365	22,442,480
Shasta	3,052,300	500	4,000	4,500	16,940,710
Sierra	442,940		1,600	1,600	2,892,010
Siskiyou	3,776,175				21,027,760
Solano	1,114,045	700	1,800	2,500	30,787,420
Sonoma	5,217,870	45,045	22,555	67,600	43,197,015
Stanislaus	7,490,250	130,795	37,385	168,180	53,830,075
Sutter	2,030,852	3,973	6,400	10,373	17,853,325
Tehama	3,027,535	27,375	32,650	60,025	17,165,960
Trinity	431,510		3,855	3,855	3,395,927
Tulare	8,103,230				67,763,250
Tuolumne	1,426,130				8,850,745
Ventura	5,241,184	3,500		3,500	54,556,749
Yolo	3,951,509				26,966,854
Yuba	3,176,845	400	2,750	3,150	16,578,575
Totals	\$888,146,754	\$63,986,780	\$2,741,646	\$66,728,426	\$5,794,626,521

SCHEDULE B—Continued.

Showing Value of All Property (Nonoperative and Operative) as Returned by County Auditors, and After Equalization by the State Board, for 1925.

Counties	Value of operative property assessed locally	Total value of property returned by auditors	Railroad assessments made by State Board of Equalization	Grand total value of all property
Alameda	\$35,601,075	\$389,556,987	\$9,253,970	\$398,810,957
Alpine	176,036	890,597		890,597
Amador	603,445	7,361,572	442,145	7,803,717
Butte	2,832,265	39,318,214	5,653,299	44,971,513
Calaveras	648,375	7,680,650	790,865	8,471,515
Colusa	622,120	22,693,475	4,121,672	26,815,147
Contra Costa	3,243,965	91,849,440	7,782,132	99,631,572
Del Norte	56,100	10,339,847		10,339,847
El Dorado	\$36,580	11,143,470	1,661,220	12,804,690
Fresno	16,743,995	182,458,632	15,955,378	198,414,010
Glenn	662,351	23,557,077	4,395,741	27,952,818
Humboldt	1,265,564	53,671,732	3,585,724	57,257,456
Imperial	3,853,416	46,920,915	5,802,801	52,223,716
Inyo	1,380,385	12,770,900	5,959,633	18,730,533
Kern	15,287,970	195,408,517	16,576,555	211,985,072
Kings	627,455	25,711,674	4,216,272	29,927,946
Lake	45,745	7,382,585		7,382,585
Lassen	197,946	13,598,446	4,026,921	17,805,367
Los Angeles	375,868,608	2,900,935,643	34,839,967	2,935,775,610
Madera	1,943,187	24,852,787	3,395,442	28,248,229
Marin	1,094,415	26,579,345	2,540,608	29,119,953
Mariposa	59,358	4,772,535	810,462	5,582,997
Mendocino	1,630,930	27,529,434	3,630,256	31,159,690
Merced	704,530	33,316,552	6,514,361	39,830,913
Modoc	339,990	8,010,364	170,575	8,180,939
Mono	1,313,800	4,398,245	1,338,200	5,736,445
Monterey	1,220,127	41,380,487	7,478,275	48,858,762
Napa	565,319	22,644,662	3,519,310	26,163,972
Nevada	1,212,260	8,278,165	1,379,840	9,658,005
Orange	11,156,445	157,889,125	8,910,594	166,799,719
Placer	1,950,011	17,628,216	4,749,811	22,378,027
Plumas	5,493,015	18,118,007	2,656,594	20,774,601
Riverside	4,384,580	50,505,810	12,649,729	63,155,539
Sacramento	19,995,720	148,356,722	7,003,796	155,360,518
San Benito	598,595	13,907,195	1,077,826	14,985,021
San Bernardino	13,581,220	82,614,965	29,963,461	112,578,426
San Diego	16,091,715	117,052,851	4,124,396	121,177,247
San Francisco	316,133,219	1,049,826,979	658,737	1,050,485,716
San Joaquin	7,977,535	112,597,845	9,732,636	122,330,481
San Luis Obispo	1,006,042	35,470,995	4,162,726	39,633,721
San Mateo	2,120,050	44,182,720	1,996,737	46,179,457
Santa Barbara	3,337,255	63,906,674	6,865,497	70,772,171
Santa Clara	10,623,160	118,597,530	5,494,851	124,092,381
Santa Cruz	1,312,645	23,755,125	2,559,290	26,314,415
Shasta	3,677,730	20,618,440	3,302,798	23,921,238
Sierra	80,300	2,972,310	284,067	3,256,377
Siskiyou	1,909,760	22,837,520	6,207,233	29,044,753
Solano	1,876,676	32,664,096	4,599,104	37,263,200
Sonoma	1,861,965	45,358,980	5,733,555	51,092,535
Stanislaus	2,759,015	56,589,090	5,580,689	62,169,779
Sutter	493,743	18,347,068	3,794,033	22,141,101
Tehama	999,310	18,165,270	2,642,089	20,807,359
Trinity	71,245	3,467,172	360,036	3,827,208
Tulare	8,783,630	76,546,880	12,441,856	88,988,736
Tuolumne	2,847,195	11,697,940	658,700	12,356,640
Ventura	2,661,700	57,069,539	6,027,327	63,098,566
Yolo	1,138,710	28,105,564	5,360,875	33,466,439
Yuba	1,554,365	18,132,940	2,124,404	20,257,344
Totals	\$917,013,863	\$6,711,640,384	\$317,565,091	\$7,029,205,475

SCHEDULE C.

Showing Value of All Property (Nonoperative and Operative) as Returned by County Auditors, and After Equalization by the State Board, for 1926.

Counties	Acres assessed	Value of real estate inside municipalities	Value of real estate outside municipalities	Value of real estate nonoperative	Value of improvements inside municipalities
Alameda.....	437,476	\$158,994,300	\$19,896,445	\$178,890,745	\$131,040,875
Alpine.....	50,128	-----	553,110	553,110	-----
Amador.....	307,219	490,515	3,413,000	3,903,515	810,890
Butte.....	915,882	3,392,755	20,772,885	24,165,640	3,836,710
Calaveras.....	539,658	90,070	4,547,884	4,637,954	192,915
Colusa.....	630,965	619,095	15,385,250	16,004,345	1,003,700
Contra Costa.....	456,209	12,348,735	19,854,680	32,203,415	13,784,855
Del Norte.....	220,597	259,115	8,673,267	8,932,382	268,945
El Dorado.....	674,666	287,020	6,944,970	7,231,990	686,050
Fresno.....	2,178,000	21,824,610	70,195,655	95,020,265	21,630,627
Glenn.....	663,932	816,238	16,598,671	17,414,909	1,114,860
Humboldt.....	1,702,470	5,067,900	30,448,905	35,546,805	5,091,025
Imperial.....	1,191,827	4,428,846	24,376,441	28,805,287	5,225,538
Inyo.....	278,914	529,050	6,753,330	7,282,380	874,525
Kern.....	4,216,135	8,935,085	106,480,400	115,415,485	7,599,330
Kings.....	852,548	1,492,030	15,879,330	17,371,360	1,637,060
Lake.....	369,899	282,450	5,802,755	6,085,205	270,485
Lassen.....	1,051,096	287,439	8,006,143	8,293,582	568,039
Los Angeles.....	1,240,138	1,271,170,530	199,941,665	1,471,112,195	679,874,890
Madera.....	862,329	1,414,460	16,370,120	17,784,580	1,390,500
Marin.....	309,629	6,596,170	8,553,345	15,149,515	6,538,590
Mariposa.....	419,212	-----	3,101,651	3,101,651	-----
Mendocino.....	1,807,873	1,442,095	16,140,255	17,582,350	1,873,440
Merced.....	1,190,000	1,231,815	19,470,485	20,702,300	2,272,540
Modoc.....	783,768	114,895	5,000,650	5,115,545	296,905
Mono.....	178,499	-----	2,057,930	2,057,930	-----
Monterey.....	1,552,655	4,865,050	22,342,280	27,207,330	5,244,370
Napa.....	416,390	2,544,215	9,532,925	12,077,140	3,572,015
Nevada.....	468,402	498,660	2,763,075	3,261,735	1,215,840
Orange.....	410,000	35,271,470	65,068,595	100,340,065	17,071,045
Placer.....	655,476	1,106,610	9,208,600	10,315,210	2,817,990
Plumas.....	562,981	-----	8,386,117	8,386,117	-----
Riverside.....	1,836,431	8,525,630	18,509,940	27,035,570	11,842,630
Sacramento.....	585,654	37,913,040	32,763,630	70,676,670	34,852,930
San Benito.....	686,287	668,285	7,650,350	8,318,635	986,075
San Bernardino.....	2,654,053	15,043,510	23,649,940	38,693,450	13,968,800
San Diego.....	1,215,980	51,874,715	11,854,693	63,729,408	22,571,060
San Francisco.....	29,760	338,355,620	-----	338,355,620	296,390,868
San Joaquin.....	862,638	18,680,080	43,299,210	61,979,290	20,404,090
San Luis Obispo.....	1,735,241	1,679,485	18,650,090	20,309,575	2,697,740
San Mateo.....	303,384	12,820,075	12,221,075	25,041,150	10,516,640
Santa Barbara.....	1,053,692	9,344,675	21,075,545	30,420,220	12,870,270
Santa Clara.....	756,117	23,036,140	33,215,145	56,251,285	26,445,920
Santa Cruz.....	255,154	5,319,420	7,314,815	12,634,235	4,590,805
Shasta.....	1,541,948	591,290	9,309,055	9,900,345	1,172,305
Sierra.....	322,928	123,625	1,755,580	1,879,205	109,850
Siskiyou.....	1,922,359	576,500	12,784,365	13,360,865	1,520,010
Solano.....	515,860	2,583,430	15,404,615	17,988,045	5,709,680
Sonoma.....	937,336	4,240,910	20,645,210	24,886,120	6,788,110
Stanislaus.....	870,500	4,431,060	28,065,445	32,496,505	6,419,875
Sutter.....	374,513	202,550	12,700,515	12,903,065	606,060
Tehama.....	1,445,408	848,285	12,517,970	13,366,255	1,404,890
Trinity.....	608,504	-----	2,649,160	2,649,160	-----
Tulare.....	1,446,803	3,948,850	37,267,041	41,215,891	7,306,190
Tuolumne.....	450,999	273,840	4,815,500	5,089,340	694,995
Ventura.....	597,655	4,599,990	44,764,300	49,364,290	4,603,400
Yolo.....	597,915	984,895	17,195,450	18,180,345	2,410,470
Yuba.....	366,558	2,308,785	6,810,560	9,119,345	2,864,710
Totals.....	51,568,650	\$2,098,405,908	\$1,229,390,013	\$3,327,795,921	\$1,117,552,867

SCHEDULE C—Continued.

Showing Value of All Property (Nonoperative and Operative) as Returned by County Auditors, and After Equalization by the State Board, for 1926.

Counties	Value of improvements outside municipalities	Value of all improvements nonoperative	Value of real estate and improvements nonoperative	Value of personal property inside municipalities	Value of personal property outside municipalities
Alameda	\$7,153,450	\$138,194,325	\$317,085,070	\$55,523,833	\$3,882,405
Alpine	112,215	112,215	665,325		57,761
Amador	1,081,475	1,895,365	5,798,880	298,902	565,890
Butte	3,603,720	7,440,430	31,606,070	1,868,654	3,023,456
Calaveras	1,256,845	1,449,760	6,087,714	99,155	860,590
Colusa	2,218,850	3,222,550	19,226,895	616,601	2,518,384
Contra Costa	17,580,885	31,365,740	63,569,155	8,090,710	18,775,770
Del Norte	311,990	580,935	9,513,317	302,480	403,103
El Dorado	1,215,060	1,901,110	9,133,100	254,660	1,012,020
Fresno	21,853,390	43,484,017	138,504,282	9,376,143	12,379,990
Glenn	1,767,280	2,882,140	20,297,049	700,545	2,484,477
Humboldt	2,696,125	7,787,150	43,333,955	3,309,711	5,247,288
Imperial	2,095,128	7,320,666	36,125,953	3,933,823	3,940,044
Inyo	1,894,682	2,769,207	10,051,587	290,145	1,005,463
Kern	12,755,335	20,354,665	135,770,150	4,016,835	29,420,400
Kings	2,458,140	4,095,200	21,466,560	892,911	2,059,251
Lake	1,520,915	1,791,400	7,876,605	139,680	624,480
Lassen	1,501,906	2,069,945	10,363,527	100,375	3,730,142
Los Angeles	112,019,890	791,894,780	2,263,006,975	235,444,645	40,435,065
Madera	2,220,140	3,610,640	21,395,220	476,850	1,670,750
Marin	2,162,485	8,701,075	23,850,590	1,083,515	1,360,200
Marioposa	582,360	582,360	3,684,011		992,186
Merced	1,807,360	3,680,800	21,263,150	1,444,507	2,993,792
Merced	3,345,825	5,618,365	26,320,665	1,245,917	4,173,723
Modoc	859,715	1,156,620	6,272,165	146,575	1,333,842
Mono	456,705	456,705	2,514,635		408,060
Monterey	3,495,755	8,740,125	35,947,455	2,090,060	3,845,590
Napa	3,152,840	6,724,855	18,801,995	1,513,285	1,820,915
Nevada	1,180,545	2,396,385	5,658,120	476,550	760,240
Orange	17,818,035	34,889,080	135,229,145	6,879,250	10,288,665
Placer	3,930,680	6,748,670	17,063,880	623,330	542,115
Plumas	1,111,190	1,111,190	9,497,307		3,036,335
Riverside	4,940,540	10,783,170	43,818,740	3,034,120	1,663,050
Sacramento	9,183,430	44,036,360	114,713,030	11,668,260	2,627,480
San Benito	2,077,915	3,063,990	11,382,625	452,800	1,698,270
San Bernardino	11,090,330	25,059,130	63,752,580	5,104,495	3,222,539
San Diego	2,639,555	25,210,615	88,940,023	12,698,772	1,508,132
San Francisco		296,390,808	634,746,428	106,570,196	
San Joaquin	9,199,945	29,604,035	91,583,325	7,104,135	5,226,515
San Luis Obispo	3,062,320	5,760,060	26,069,635	1,223,687	6,369,515
San Mateo	4,657,585	15,174,225	40,215,375	2,296,685	749,360
Santa Barbara	5,898,965	18,769,235	49,189,455	5,276,245	7,701,420
Santa Clara	15,887,345	42,333,265	98,584,550	7,868,915	3,563,210
Santa Cruz	3,174,925	7,765,730	20,399,965	1,569,980	830,215
Shasta	1,548,875	2,721,180	12,621,525	839,425	1,741,060
Sierra	396,480	506,330	2,385,535	119,675	308,225
Siskiyou	2,438,880	3,958,890	17,319,755	827,890	3,102,415
Solano	3,211,650	8,921,330	26,909,375	1,665,509	2,399,907
Sonoma	6,681,195	13,469,305	38,355,425	2,309,725	2,700,745
Stanislaus	7,914,185	14,334,060	46,830,565	3,134,660	4,356,535
Sutter	2,405,730	3,011,790	15,914,855	271,390	1,897,765
Tehama	1,660,460	3,065,350	16,431,605	736,790	2,076,625
Trinity	299,125	299,125	2,948,285		404,080
Tulare	12,098,789	19,404,979	60,620,870	3,027,550	4,693,455
Tuolumne	1,386,045	2,081,040	7,170,380	292,045	1,329,179
Ventura	7,389,825	11,993,225	61,357,515	2,305,988	2,833,965
Yolo	2,647,020	5,057,490	23,237,835	1,028,895	3,161,074
Yuba	1,400,250	4,264,960	13,384,305	1,493,485	1,807,315
Totals	\$360,515,280	\$1,778,068,147	\$5,105,864,068	\$524,161,204	\$233,624,383

SCHEDULE C—Continued.

Showing Value of All Property (Nonoperative and Operative) as Returned by County Auditors, and After Equalization by the State Board, for 1926.

Counties	Total value personal property	Money and solvent credits inside municipalities	Money and solvent credits outside municipalities	Total value of money and solvent credits	Total assessment of nonoperative property
Alameda	\$59,406,238	\$1,235,260	\$17,270	\$1,252,530	\$377,743,838
Alpine	57,761				723,086
Amador	864,792	939	437	1,376	6,665,048
Butte	4,892,410	795		795	36,499,275
Calaveras	959,745		90	90	7,047,549
Colusa	3,134,985	45,885	11,800	57,685	22,419,565
Contra Costa	26,866,480	2,895		2,895	90,438,530
Del Norte	705,583	1,326	649	1,975	10,220,875
El Dorado	1,266,680	2,250	450	2,700	10,402,480
Fresno	21,756,133	267,678	30,240	297,918	160,558,333
Glenn	3,185,022	4,635	2,365	7,000	23,489,071
Humboldt	8,556,999	86,247	22,039	108,286	51,999,240
Imperial	7,873,867				43,999,820
Inyo	1,295,608				11,347,195
Kern	33,437,235	78,230	57,340	135,570	169,342,055
Kings	2,952,162	180	16,000	16,180	24,434,902
Lake	764,160	2,465	2,985	5,450	8,646,215
Lassen	3,830,517				14,194,044
Los Angeles	275,879,710	9,432,615	302,010	9,734,625	2,548,621,310
Madera	2,147,600	3,105	290	3,395	23,546,215
Marin	2,443,715	185,885	17,010	202,895	26,497,200
Mariposa	992,186		7,187	7,187	4,683,384
Mendocino	4,438,299	20,119	19,730	39,849	25,741,298
Merced	5,419,640	8,040	3,274	11,314	31,751,619
Modoc	1,480,417	6,220	22,259	28,479	7,781,061
Mono	408,060		4,360	4,360	2,927,055
Monterey	5,935,650				41,883,105
Napa	3,334,200				22,130,195
Nevada	1,236,790	39,015	7,765	46,780	6,941,690
Orange	17,167,915	170,250	44,140	214,390	152,611,450
Placer	1,165,445	19,035	7,610	26,645	18,255,970
Plumas	3,036,335		8,260	8,260	12,541,902
Riverside	4,697,170	112,860	4,730	117,590	48,633,500
Sacramento	14,295,740	386,260	21,890	408,150	129,416,920
San Benito	2,151,070	2,185	10,560	12,745	13,546,440
San Bernardino	8,327,034	73,720	1,240	74,960	72,154,574
San Diego	11,206,904	286,198	17,255	303,453	103,450,380
San Francisco	106,570,196	15,266,470		15,266,470	756,583,094
San Joaquin	12,330,650	244,555	41,295	285,850	104,199,825
San Luis Obispo	7,593,202	45,960	24,660	70,620	33,733,457
San Mateo	3,046,045	385,065	73,500	458,565	43,719,985
Santa Barbara	12,977,665	965,590	922,280	1,887,870	64,054,090
Santa Clara	11,432,125	296,395	131,060	427,455	110,444,130
Santa Cruz	2,400,195	64,090	7,855	71,945	22,872,105
Shasta	2,580,485	2,370	4,270	6,640	15,208,650
Sierra	427,900				2,813,435
Siskiyou	3,930,305				21,250,060
Solano	4,065,416	12,650	2,459	15,109	30,989,900
Sonoma	5,010,470	85,525	12,290	97,815	43,463,710
Stanislaus	7,491,135	75,785	10,200	85,985	54,407,685
Sutter	2,169,095	240		240	18,084,190
Tehama	2,813,415	18,660	22,470	41,130	19,286,150
Trinity	404,080		2,810	2,810	3,355,175
Tulare	7,721,005	1,270	10,840	12,110	68,353,985
Tuolumne	1,621,224				8,791,604
Ventura	5,139,953	52,390	21,060	73,450	66,570,918
Yolo	4,189,969				27,427,804
Yuba	3,300,800	15,740	1,600	17,340	16,702,445
Totals	\$757,785,587	\$30,007,047	\$1,949,884	\$31,956,931	\$5,895,606,586

SCHEDULE C—Continued.

Showing Value of All Property (Nonoperative and Operative) as Returned by County Auditors, and After Equalization by the State Board, for 1926.

Counties	Value of operative property assessed locally	Total value of property returned by auditors	Railroad assessments made by State Board of Equalization	Grand total value of all property
Alameda	\$45,459,921	\$423,203,759	\$9,526,355	\$432,730,111
Alpine	176,636	899,722		899,722
Amador	591,445	7,256,493	450,184	7,706,677
Butte	2,957,300	39,456,575	5,864,897	45,321,472
Calaveras	617,230	7,664,779	1,233,186	8,807,965
Colusa	490,995	22,910,560	4,199,365	27,109,925
Contra Costa	4,732,840	95,171,370	7,869,584	103,040,954
Del Norte	82,700	10,303,575		10,303,575
El Dorado	979,900	11,382,350	1,691,424	13,073,804
Fresno	21,921,980	182,480,313	16,177,555	198,637,868
Glenn	648,888	24,137,959	4,475,039	28,612,998
Humboldt	1,032,961	53,032,201	3,585,724	56,617,925
Imperial	3,838,676	47,838,496	5,910,114	53,748,610
Inyo	1,333,465	12,680,660	6,071,587	18,752,247
Kern	15,515,570	184,858,525	16,819,523	201,678,048
Kings	669,537	25,104,439	4,267,716	29,372,155
Lake	39,630	8,685,845		8,685,845
Lassen	171,787	14,365,531	4,182,257	18,548,088
Los Angeles	338,648,870	2,887,270,180	34,188,102	2,921,458,282
Madera	2,012,879	25,559,094	3,439,814	28,998,908
Marin	1,299,125	27,796,325	2,540,608	30,336,933
Mariposa	55,197	4,738,581	1,347,625	6,086,206
Mendocino	1,549,087	27,290,385	3,630,256	30,920,641
Merced	739,595	32,491,214	6,845,219	39,336,433
Modoc	349,410	8,130,471	180,809	8,311,280
Mono	1,926,751	4,853,806	1,364,964	6,218,770
Monterey	1,329,860	43,212,965	7,548,738	50,761,703
Napa	688,614	22,824,809	3,537,439	26,362,248
Nevada	1,307,581	8,249,271	1,434,342	9,683,613
Orange	16,278,080	168,889,530	8,853,774	177,743,304
Placer	1,780,961	20,036,931	5,378,657	25,415,588
Plumas	5,605,160	18,147,062	2,887,658	21,034,720
Riverside	4,401,750	53,035,250	12,631,693	65,666,943
Sacramento	21,491,350	150,908,270	7,177,796	158,086,066
San Benito	615,215	14,161,655	1,110,744	15,272,399
San Bernardino	13,918,970	86,073,544	29,750,364	115,823,908
San Diego	15,942,180	119,392,560	4,124,396	123,516,956
San Francisco	225,306,327	981,889,421	670,601	982,560,022
San Joaquin	7,434,147	111,633,972	9,989,313	121,623,255
San Luis Obispo	1,110,625	34,844,082	4,234,698	39,078,780
San Mateo	2,316,900	46,036,885	2,032,987	48,069,872
Santa Barbara	3,506,735	67,561,725	6,984,662	74,546,387
Santa Clara	10,175,355	120,619,485	5,616,607	126,236,092
Santa Cruz	1,343,770	24,215,875	2,605,183	26,821,053
Shasta	6,647,160	21,855,810	3,366,846	25,222,656
Sierra	83,250	2,896,685	305,358	3,202,043
Siskiyou	2,232,390	23,482,450	6,327,636	29,810,086
Solano	1,798,661	32,788,561	4,862,689	37,651,250
Sonoma	2,068,425	45,532,135	5,682,408	51,214,543
Stanislaus	3,243,390	57,651,075	5,660,476	63,311,551
Sutter	403,200	18,487,390	4,224,950	22,712,340
Tehama	1,045,595	20,331,745	2,691,811	23,023,556
Trinity	79,895	3,426,070	360,036	3,786,106
Tulare	8,968,410	77,322,395	12,576,178	80,898,573
Tuolumne	2,914,590	11,706,194	611,650	12,317,844
Ventura	4,181,680	70,752,598	6,135,654	76,888,252
Yolo	1,250,135	28,677,939	5,460,676	34,138,615
Yuba	1,300,440	18,902,885	2,211,595	20,214,480
Totals	\$818,604,176	\$6,714,210,762	\$322,909,522	\$7,037,120,284

SCHEDULE D.

Exemptions for 1925-1926.

Counties	1925		1926	
	Veteran Exemptions		Veteran Exemptions	
	Number	Amount	Number	Amount
Alameda	12,050	\$7,180,630	13,493	\$8,120,310
Alpine	5	2,170	6	2,573
Anador	202	99,764	195	92,315
Butte	780	496,565	877	509,405
Calaveras	120	91,780	110	91,340
Colusa	293	152,140	298	149,200
Contra Costa	1,957	958,110	2,158	1,061,010
Del Norte	68	51,695	105	61,974
El Dorado	242	142,330	269	152,810
Fresno	3,789	2,339,745	4,001	2,388,642
Glenn	309	80,340	400	110,000
Humboldt	1,066	508,682	1,165	503,819
Imperial	820	484,130	992	571,026
Inyo	103	80,900	100	55,955
Kern	3,991	1,297,615	3,682	1,247,925
Kings	485	277,050	362	250,855
Lake	232	140,380	318	171,055
Lassen	240	144,000	307	122,800
Los Angeles	42,828	21,795,030	49,538	28,120,550
Madera	412	237,135	458	250,125
Marin	1,179	565,520	1,234	628,015
Mariposa	67	38,735	85	44,500
Mendocino	506	285,726	515	286,020
Merced	748	432,753	875	442,045
Modoc	125	76,580	135	77,270
Mono	7	6,400	8	7,400
Monterey	910	565,450	950	575,450
Napa	524	294,440	637	318,705
Nevada	290	124,590	290	116,740
Orange	2,483	1,392,560	2,686	1,505,915
Placer	500	350,000	584	315,500
Plumas	99	47,920	133	58,155
Riverside	1,408	918,480	1,627	1,018,505
Sacramento	2,500	1,750,000	3,839	2,329,446
San Benito	280	156,345	295	171,680
San Bernardino	2,600	1,613,510	2,889	1,644,650
San Diego	6,283	3,588,780	7,304	4,130,405
San Francisco	13,988	7,347,253	17,931	9,760,369
San Joaquin	1,558	892,715	1,879	1,033,150
San Luis Obispo	635	338,705	647	342,420
San Mateo	1,500	615,625	2,750	789,545
Santa Barbara	1,340	706,320	1,516	763,100
Santa Clara	1,561	1,379,215	1,710	1,488,170
Santa Cruz	905	510,290	984	577,440
Shasta	463	246,910	473	243,540
Sierra	40	23,600	53	30,900
Siskiyou	585	468,734	625	303,125
Solano	1,174	783,824	1,236	790,730
Sonoma	1,427	844,165	1,586	922,915
Stanislaus	1,383	827,570	1,967	829,475
Sutter	261	197,555	304	229,745
Tehama	251	172,255	291	185,455
Trinity	82	44,020	89	41,660
Tulare	1,240	908,440	1,060	872,295
Tuolumne	240	134,305	230	130,305
Ventura	1,020	434,010	1,163	537,800
Yolo	478	296,150	506	310,400
Yuba	303	188,345	270	150,780
Totals	120,938	\$69,127,986	140,790	\$78,038,009

SCHEDULE D—Continued.

Exemptions for 1925-1926.

Counties	1925		1926	
	College Exemptions		College Exemptions	
	Number	Amount	Number	Amount
Alameda	6	\$480,450	6	\$557,050
Alpine				
Amador				
Butte				
Calaveras				
Colusa				
Contra Costa				
Del Norte				
El Dorado				
Fresno				
Glenn				
Humboldt				
Imperial				
Inyo				
Kern				
Kings				
Lake				
Lassen				
Los Angeles	10	4,623,150	11	2,881,295
Madera			1	9,925
Marin	2	120,100	2	126,800
Mariposa				
Mendocino				
Merced			1	37,380
Modoc				
Mono				
Monterey	1	19,595	1	19,595
Napa	1	47,000	1	47,000
Nevada				
Orange			1	4,650
Placer				
Plumas				
Riverside				
Sacramento				
San Benito				
San Bernardino	2	240,250	2	345,540
San Diego	2	107,500	2	107,500
San Francisco	2	280,690	2	280,690
San Joaquin	1	40,000	1	500,000
San Luis Obispo				
San Mateo	3	130,900	3	130,900
Santa Barbara				
Santa Clara	5	846,055	2	2,762,830
Santa Cruz				
Shasta				
Sierra				
Siskiyou				
Solano				
Sonoma				
Stauslaus				
Sutter				
Tehama				
Trinity				
Tulare				
Tuolumne				
Ventura				
Yolo				
Yuba				
Totals	35	\$6,937,690	36	\$7,811,155

SCHEDULE E.

Assessment of Municipalities (Incorporated Cities and Towns) by County Assessors for the Years 1925 and 1926, Exclusive of Operative Property of Corporations Exempt from Local Taxation.

Counties and cities	Value real estate	Improvements thereon	Personal property	Money and solvent credits	Total
Alameda—					
Alameda, 1925	\$10,435,550	\$8,382,700	\$3,325,175	\$90,200	\$22,243,625
1926	11,015,600	9,376,050	3,180,475	70,700	23,642,825
Albany, 1925	1,792,875	966,350	207,400		2,966,625
1926	1,905,725	1,433,600	209,700		3,549,025
Berkeley, 1925	24,405,450	23,180,100	8,203,025	61,625	55,850,200
1926	25,692,220	26,191,200	8,257,000	101,750	60,242,175
Emeryville, 1925	2,110,500	2,005,150	3,390,900	261,950	7,818,500
1926	2,232,200	2,255,150	3,071,900	17,800	7,577,050
Hayward, 1925	1,380,650	1,123,600	526,325	23,400	3,053,975
1926	1,387,250	1,301,950	507,500	7,750	3,294,450
Livermore, 1925	320,300	528,475	361,050	3,100	1,212,925
1926	320,950	598,775	331,850		1,251,575
Oakland, 1925	104,707,925	71,738,475	35,526,525	1,194,300	213,337,225
1926	108,897,225	80,790,400	38,107,300	475,450	228,270,375
Piedmont, 1925	4,223,050	4,377,300	1,571,625	77,950	10,249,925
1926	4,843,400	5,063,450	1,793,400	6,150	11,706,400
Pleasanton, 1925	204,400	213,000	152,250	1,150	570,800
1926	207,650	231,000	135,650		574,300
San Leandro, 1925	2,173,225	2,242,650	1,279,500	1,000	5,696,375
1926	2,721,950	2,679,975	1,486,250	288,100	7,176,275
Amador—					
Amador, 1925	56,930	83,800	21,930		162,660
1926	58,030	80,845	16,830	70	155,805
Jackson, 1925	157,370	393,570	131,480		682,420
1926	157,620	396,450	133,987	869	688,926
Plymouth, 1925	166,460	178,900	48,905		394,265
1926	139,500	129,835	84,265		353,600
Sutter Creek, 1925	160,915	202,575	66,480		429,970
1926	160,365	193,925	63,800		418,090
Butte—					
Biggs, 1925	65,110	130,365	84,520		279,995
1926	65,615	132,165	109,245		307,025
Chico, 1925	2,179,475	2,206,855	1,013,420		5,399,750
1926	2,154,870	2,279,970	1,018,075		5,452,915
Gridley, 1925	265,870	378,590	191,050		835,510
1926	260,305	388,915	214,624	350	864,194
Oroville, 1925	993,820	1,026,910	487,725		2,508,455
1926	988,535	1,052,370	445,425	445	2,486,775
Calaveras—					
Angels, 1925	90,780	198,730	105,460		394,970
1926	90,070	192,915	99,155		382,140
Colusa—					
Colusa, 1925	493,880	774,150	415,785		1,683,815
1926	492,420	790,285	401,595	44,780	1,729,080
Williams, 1925	126,345	216,490	183,745	2,000	528,580
1926	126,675	213,415	211,895	1,105	556,090
Contra Costa—					
Antioch, 1925	274,440	550,275	393,685		1,218,400
1926	276,445	556,335	376,750		1,209,530
Concord, 1925	107,815	233,075	102,630		443,520
1926	117,495	255,205	86,415		459,115
El Cerrito, 1925	1,064,300	248,660	77,350		1,390,310
1926	1,095,380	326,890	81,150		1,503,420
Hercules, 1925	148,760	489,750	339,750	3,030	981,290
1926	148,760	489,750	329,305	2,895	970,710
Martinez, 1925	710,355	1,319,255	1,367,300		3,426,910
1926	1,013,050	1,470,165	1,049,055		3,562,270
Pinole, 1925	59,065	114,970	46,540		220,575
1926	57,555	113,830	36,805		208,190
Pittsburg, 1925	597,015	1,122,285	256,750		1,976,050
1926	690,645	1,191,890	279,550		2,165,085
Richmond, 1925	8,715,145	9,071,660	5,763,980	2,305	23,553,090
1926	8,742,735	9,216,400	5,890,845		23,849,980
Walnut Creek, 1925	118,415	156,565	70,775		345,755
1926	178,960	162,295	63,920		405,175
Del Norte—					
Crescent City, 1925	274,207	236,165	302,937		813,309
1926	264,635	268,945	297,216	1,154	831,950
El Dorado—					
Placerville, 1925	283,000	676,740	214,840	1,570	1,206,150
1926	287,020	686,050	254,660	2,250	1,229,980
Fresno—					
Clovis, 1925	239,885	171,615	176,560	1,490	589,550
1926	236,575	176,725	73,095	2,110	488,505
Coalinga, 1925	377,990	421,210	462,230	43,215	1,304,645
1926	376,990	424,345	474,630	5,375	1,281,340
Firebaugh, 1925	62,635	41,015	34,025		140,675
1926	62,310	43,540	29,570		135,420

SCHEDULE E—Continued.

Assessment of Municipalities (Incorporated Cities and Towns) by County Assessors for the Years 1925 and 1926, Exclusive of Operative Property of Corporations Exempt from Local Taxation.

Counties and cities	Value real estate	Improvements thereon	Personal property	Money and solvent credits	Total
Fresno—Continued.					
Fowler, 1925	\$181,620	\$213,250	\$255,600	\$6,765	\$657,235
1926	182,265	212,985	196,315	3,510	595,075
Fresno, 1925	21,449,750	17,813,760	7,352,079	298,490	46,914,079
1926	22,079,385	18,438,777	7,250,968	242,455	48,011,585
Kingsburg, 1925	310,980	389,070	291,515	855	992,420
1926	310,940	387,710	244,910	510	944,070
Parlier, 1925	141,760	129,160	170,665	14,915	456,500
1926	142,700	144,115	154,870	2,830	444,515
Reedley, 1925	479,805	555,895	411,740	12,945	1,460,385
1926	478,310	563,540	326,650	4,725	1,373,225
Soager, 1925	414,720	450,010	276,570	595	1,141,895
1926	414,605	467,695	220,660	4,115	1,107,075
San Joaquin, 1925	64,605	31,700	27,485	280	124,070
1926	64,525	35,300	25,870	150	125,845
Selma, 1925	470,315	746,580	459,905	955	1,677,755
1926	476,005	735,895	378,605	1,898	1,592,403
Glenn—					
Orland, 1925	262,903	360,200	274,810	-----	898,913
1926	263,178	368,200	222,945	150	854,473
Willows, 1925	598,475	700,775	420,370	1,000	1,719,620
1926	597,875	744,660	425,147	4,155	1,771,837
Humboldt—					
Arcata, 1925	311,595	376,165	320,160	22,305	1,030,225
1926	307,035	394,885	296,043	17,075	1,015,138
Blue Lake, 1925	34,440	70,060	35,795	-----	140,295
1926	34,565	70,670	35,505	-----	140,740
Eureka, 1925	4,374,300	3,923,565	2,594,433	74,180	10,966,478
1926	4,385,130	4,133,560	2,615,328	51,296	11,185,314
Ferndale, 1925	262,305	267,940	230,975	19,730	780,950
1926	258,670	265,740	211,615	11,851	747,876
Fortuna, 1925	97,585	197,570	143,310	2,500	440,965
1926	97,240	210,330	128,975	6,000	442,570
Trinidad, 1925	15,340	15,990	39,875	-----	71,205
1926	15,160	15,740	35,540	-----	66,440
Imperial—					
Brawley, 1925	992,085	934,750	760,882	-----	2,687,717
1926	991,291	1,025,603	838,754	-----	2,855,648
Calexico, 1925	1,240,250	1,183,990	785,897	-----	3,210,137
1926	1,235,330	1,277,505	703,205	-----	3,216,040
Calipatria, 1925	336,225	252,595	174,219	-----	763,039
1926	337,500	269,630	225,866	-----	832,996
El Centro, 1925	1,478,340	1,828,653	1,310,131	-----	4,617,124
1926	1,493,715	2,059,675	1,677,537	-----	5,230,927
Holtville, 1925	132,035	273,896	233,745	-----	639,676
1926	131,015	309,175	259,590	-----	699,780
Imperial, 1925	246,287	277,045	215,254	-----	738,586
1926	239,995	287,450	205,192	-----	732,637
Inyo—					
Bishop, 1925	341,553	568,820	228,677	-----	1,250,112
1926	341,350	563,670	270,525	-----	1,175,545
Kern—					
Bakersfield, 1925	7,069,350	5,863,865	2,756,910	21,625	15,711,750
1926	7,351,215	6,359,610	2,736,625	74,350	16,551,800
Delano, 1925	271,410	220,180	175,225	-----	666,815
1926	362,975	276,245	189,700	1,615	830,535
Maricopa, 1925	104,145	123,995	147,505	120	375,765
1926	105,170	135,115	147,730	-----	388,015
McKittrick, 1925	46,040	17,675	40,285	-----	104,000
1926	45,930	18,015	29,620	-----	93,565
Taft, 1925	852,020	653,420	853,580	-----	2,389,020
1926	985,495	732,020	882,250	2,265	2,602,030
Tehachapi, 1925	49,870	70,520	37,920	-----	158,310
1926	48,640	78,330	30,900	-----	157,870
Kings—					
Corcoran, 1925	91,330	190,405	201,295	200	483,230
1926	19,330	206,715	166,845	-----	464,890
Hanford, 1925	1,182,145	1,210,565	732,684	2,195	3,127,589
1926	1,177,085	1,253,530	586,261	180	3,017,056
Lemoore, 1925	227,640	179,135	174,200	-----	581,065
1926	223,615	176,865	138,845	-----	539,325
Lake—					
Lakeport, 1925	312,030	244,520	135,745	565	692,860
1926	288,565	260,640	143,710	2,465	695,380
Lassen—					
Susanville, 1925	285,856	486,214	244,121	-----	996,191
1926	285,439	567,439	208,413	-----	1,061,291

SCHEDULE E—Continued.

Assessment of Municipalities (Incorporated Cities and Towns) by County Assessors for the Years 1925 and 1926, Exclusive of Operative Property of Corporations Exempt from Local Taxation.

Counties and cities	Value real estate	Improvements thereon	Personal property	Money and solvent credits	Total
Los Angeles—					
Alhambra, 1925.....	\$11,846,425	\$8,506,200	\$2,709,275	\$114,935	\$23,176,835
1926.....	12,954,450	8,745,760	2,548,000	36,630	24,283,840
Arcadia, 1925.....	6,052,145	1,280,720	342,915	2,500	7,678,280
1926.....	6,064,950	1,467,220	395,765	8,475	7,936,410
Avalon, 1925.....	1,176,860	886,630	453,700	8,940	2,526,130
1926.....	1,179,055	848,440	491,285	6,840	2,525,620
Azusa, 1925.....	1,414,200	774,940	214,600	19,115	2,422,855
1926.....	1,395,925	771,460	284,760	7,715	2,459,860
Barnes City, 1925.....					
1926.....	1,599,525	308,300	344,090	194,890	2,446,805
Beverly Hills, 1925.....	16,267,365	6,089,620	2,501,165	101,310	24,959,460
1926.....	24,794,380	10,508,535	4,229,865	52,655	39,585,435
Burbank, 1925.....	8,340,300	3,668,840	1,508,660	76,340	13,594,140
1926.....	8,383,210	3,988,415	1,567,950	24,125	13,965,700
Claremont, 1925.....	549,310	1,577,490	245,370	2,170	2,374,340
1926.....	713,645	1,485,090	318,060	9,500	2,526,295
Compton, 1925.....	3,987,540	2,066,350	747,340	25,560	6,826,790
1926.....	4,775,660	2,318,725	895,530	6,880	7,996,785
Covina, 1925.....	919,700	853,330	374,445	18,170	2,165,645
1926.....	913,730	757,470	419,070	4,835	2,095,105
Culver City, 1925.....	3,791,160	2,118,515	807,300	11,200	6,728,175
1926.....	5,892,490	2,639,530	1,606,720	11,975	10,150,715
El Monte, 1925.....	1,065,295	666,950	314,075	6,665	2,052,985
1926.....	1,080,775	671,690	440,390	1,930	2,194,785
El Segundo, 1925.....	2,146,255	2,548,110	10,255,195	8,770	14,958,330
1926.....	2,183,910	2,705,595	9,370,130	2,085	14,261,720
Glendale, 1925.....	32,173,305	16,419,330	5,334,610	313,755	54,241,000
1926.....	33,743,410	19,873,955	5,372,720	102,930	59,293,035
Glendora, 1925.....	926,740	903,830	256,555	5,905	2,093,030
1926.....	935,410	862,885	250,690	1,750	2,050,735
Hawthorne, 1925.....	1,365,170	1,100,120	251,285	6,715	2,723,290
1926.....	1,424,400	1,268,940	305,370	2,405	3,001,115
Hermosa, 1925.....	3,161,930	2,096,465	452,275	8,550	5,719,220
1926.....	3,140,155	2,157,435	567,800	7,505	5,872,895
Huntington Park, 1925.....	6,091,860	4,215,325	1,452,525	42,235	11,801,945
1926.....	7,950,825	5,306,590	2,064,510	23,190	15,345,115
Inglewood, 1925.....	6,382,960	3,796,455	1,113,405	89,170	11,381,990
1926.....	8,117,400	4,142,395	1,251,465	22,970	13,534,230
La Verne, 1925.....	656,570	660,350	152,535	3,835	1,473,290
1926.....	663,745	677,320	117,930	840	1,429,835
Loa Angeles, 1925.....	813,174,045	410,962,505	221,427,230	16,232,995	1,461,796,775
1926.....	883,751,865	440,150,640	223,131,135	7,061,180	1,554,094,820
Lynwood, 1925.....	1,220,045	889,620	220,140	17,625	2,347,430
1926.....	2,240,490	1,069,270	229,035	1,445	3,540,240
Maywood, 1925.....	1,199,640	973,930	156,950	2,170	2,332,690
1926.....	1,108,115	1,069,720	828,285	965	3,067,085
Monrovia, 1925.....	4,704,185	3,132,205	1,071,080	72,665	8,960,115
1926.....	5,193,500	3,517,350	1,168,020	16,985	9,895,855
Montebello, 1925.....	1,008,080	1,356,220	931,010	42,295	6,337,605
1926.....	3,630,060	1,695,025	3,920,450	8,245	9,253,780
Monterey Park, 1925.....	1,798,850	1,269,380	272,945	6,195	3,347,370
1926.....	2,592,600	1,335,150	314,175	2,635	4,244,560
Manhattan Beach, 1925.....	2,704,430	929,020	2,688,890	11,035	6,333,375
1926.....	2,617,575	1,081,415	3,837,670	4,065	7,540,725
Pasadena, 1925.....	47,876,555	35,607,745	17,624,545	1,056,475	102,265,320
1926.....	51,899,955	35,114,260	18,342,410	484,940	105,841,525
Pomona, 1925.....	5,468,460	6,152,230	2,397,615	175,215	14,193,520
1926.....	5,497,670	5,678,345	2,364,930	78,495	13,619,440
San Fernando, 1925.....	2,101,960	1,387,050	558,415	23,170	4,070,595
1926.....	2,243,490	1,442,720	664,855	15,370	4,366,435
San Gabriel, 1925.....	3,437,665	1,139,340	323,305	43,530	4,943,480
1926.....	3,412,025	1,200,210	350,800	19,400	4,982,435
San Marino, 1925.....	4,855,935	1,511,950	512,365	21,955	6,902,205
1926.....	5,020,725	2,154,280	1,250,185	11,300	8,436,490
Santa Monica, 1925.....	25,354,935	11,225,420	3,856,475	168,585	40,605,415
1926.....	28,385,285	12,551,395	4,349,855	94,765	45,381,300
Sierra Madre, 1925.....	1,939,595	1,156,670	331,475	10,935	3,438,585
1926.....	1,937,560	1,135,440	432,195	5,210	3,510,405
Signal Hill, 1925.....	2,618,825	1,443,805	11,346,425	20,450	15,429,505
1926.....	3,186,245	2,022,035	15,624,320	6,510	20,839,110
South Pasadena, 1925.....	5,914,005	5,651,070	1,722,220	94,575	13,381,870
1926.....	6,180,820	5,792,080	1,784,465	44,635	13,802,000
South Gate, 1925.....	1,917,315	1,185,500	523,800	26,230	3,652,845
1926.....	2,233,190	1,488,685	436,275	995	4,159,145
Tujunga, 1925.....					
1926.....	882,415	556,325	147,125	1,440	1,587,305

SCHEDULE E—Continued.

Assessment of Municipalities (Incorporated Cities and Towns) by County Assessors for the Years 1925 and 1926, Exclusive of Operative Property of Corporations Exempt from Local Taxation.

Counties and cities	Value real estate	Improvements thereon	Personal property	Money and solvent credits	Total
Los Angeles—Continued.					
Torrance, 1925	\$3,161,570	\$2,272,520	\$3,415,970	\$90,435	\$8,940,495
1926	4,571,865	2,446,945	6,177,745	36,475	13,233,030
Vernon, 1925	14,298,875	5,520,620	13,409,975	906,265	34,129,735
1926	18,254,220	7,871,390	20,665,975	515,080	47,306,665
Venice, 1925	11,758,025	5,340,010	1,613,385	29,510	18,740,930
1926					
Watts, 1925	1,916,120	1,515,630	333,770	7,340	3,772,860
1926					
West Covina, 1925	1,670,550	797,150	83,515	7,340	2,551,215
1926	1,671,090	792,630	109,340	640	2,573,700
Whittier, 1925	5,526,135	4,731,910	1,796,165	151,125	12,205,335
1926	5,552,200	4,316,155	1,747,460	29,645	11,645,460
Long Beach, 1925	97,316,180	44,314,695	20,066,620	1,069,895	162,767,690
1926	100,651,895	43,881,850	24,401,080	339,020	169,273,845
Redondo, 1925	3,969,510	2,681,220	1,482,410	32,120	8,165,260
1926	3,229,880	2,308,085	842,825	13,340	6,394,130
Madera—					
Chowchilla, 1925	231,545	203,850	96,995		532,390
1926	232,005	213,625	99,493		545,123
Madera, 1925	1,179,340	1,181,530	510,335	780	2,871,985
1926	1,182,635	1,176,875	506,306	3,105	2,868,921
Marin—					
Belvedere, 1925	249,310	231,490	80,405		561,205
1926	248,550	237,155	90,795	28,495	604,995
Corte Madera, 1925	252,805	158,645	22,605		434,055
1926	254,890	183,450	19,730		458,070
Larkspur, 1925	375,230	280,925	48,780		704,935
1926	421,160	287,345	43,830	70	752,405
Mill Valley, 1925	939,270	837,030	153,660		1,929,960
1926	960,565	963,540	123,815	230	2,048,150
Ross, 1925	637,310	588,965	153,085		1,359,360
1926	651,460	642,100	121,390	86,420	1,501,670
San Anselmo, 1925	894,815	995,685	163,495		2,054,025
1926	895,700	1,084,600	141,705	2,245	2,124,250
San Rafael, 1925	2,202,470	2,119,155	550,755		4,872,380
1926	2,285,495	2,238,475	476,430	22,990	5,023,390
Sausalito, 1925	877,990	861,060	151,370	10	1,891,320
1926	879,325	899,320	115,665	4,030	1,898,340
Mendocino—					
Fort Bragg, 1925	362,640	665,870	832,155		1,860,665
1926	361,200	689,650	809,626	25	1,860,501
Point Arena, 1925	91,770	76,880	55,710		224,360
1926	91,280	76,070	56,850	210	224,310
Potter Valley, 1925	415,380	68,140	88,405		571,925
1926	418,850	68,120	74,280	270	561,520
Ukiah, 1925	461,350	666,130	362,140	9,282	1,498,902
1926	462,760	684,170	343,915	17,944	1,508,789
Willits, 1925	228,930	361,390	246,780		837,100
1926	226,320	355,430	229,140	1,670	812,560
Merced—					
Atwater, 1925	99,605	167,640	75,990	2,685	345,920
1926	98,495	165,690	95,415	1,585	361,185
Gustine, 1925	73,025	205,170	126,671		404,866
1926	72,455	199,400	108,655		380,510
Livingston, 1925	96,735	133,420	64,987	1,125	296,267
1926	120,855	134,475	80,060	990	336,380
Los Banos, 1925	203,605	375,845	194,560	260	774,270
1926	204,485	380,065	209,655		794,205
Merced, 1925	723,750	1,324,540	766,380	11,713	2,826,383
1926	735,495	1,379,790	769,610	5,565	2,890,460
Modoc—					
Alturas, 1925	111,740	288,935	157,350	200	558,225
1926	111,270	287,455	159,650	6,220	564,595
Monterey—					
Carmel-by-the-Sea, 1925	513,205	592,485	135,710		1,241,400
1926	523,910	742,890	153,710	9,490	1,430,000
King City, 1925	220,290	246,725	174,225		641,240
1926	219,070	261,765	157,490		638,325
Monterey, 1925	1,438,700	1,264,295	859,945		3,562,940
1926	1,674,345	1,461,980	760,120		3,896,445
Pacific Grove, 1925	873,755	1,003,280	275,695		2,152,730
1926	871,985	1,111,650	245,070	2,805	2,231,510
Salinas, 1925	1,269,740	1,342,320	639,010		3,251,070
1926	1,540,605	1,582,640	686,375	655	3,810,275
Soledad, 1925	36,655	81,825	73,950		192,430
1926	35,245	83,445	60,610		179,300

SCHEDULE E—Continued.

Assessment of Municipalities (Incorporated Cities and Towns) by County Assessors for the Years 1925 and 1926, Exclusive of Operative Property of Corporations Exempt from Local Taxation.

Counties and cities	Value real estate	Improvements thereon	Personal property	Money and solvent credits	Total
Napa—					
Calistoga, 1925	\$285,780	\$480,220	\$195,933		\$961,933
1926	284,410	508,940	205,575		998,925
Napa, 1925	1,686,850	2,346,230	1,093,590	\$8,100	5,134,770
1926	1,677,240	2,373,540	1,007,275		5,058,055
St. Helena, 1925	570,895	647,715	273,815		1,492,425
1926	582,465	689,935	283,875		1,556,275
Nevada—					
Grass Valley, 1925	354,270	797,910	326,170	1,600	1,479,950
1926	357,955	793,940	309,400	15,305	1,476,600
Nevada City, 1925	142,240	425,370	142,240	3,410	745,250
1926	140,705	421,900	164,490	23,420	750,515
Orange—					
Anaheim, 1925	3,678,470	3,130,095	925,690		7,734,255
1926	3,689,665	3,188,940	933,675	5,585	7,817,865
Brea, 1925	479,460	350,045	318,490		1,147,995
1926	573,635	335,400	320,160		1,229,285
Fullerton, 1925	5,215,760	2,714,180	4,628,940		12,556,880
1926	5,048,080	3,078,975	4,996,450	9,840	13,133,345
Huntington Beach, 1925	2,209,600	738,300	3,500,150	1,000	6,449,050
1926	2,306,685	773,595	3,096,975	1,975	6,179,230
La Habra, 1925	525,035	300,290	119,825		945,150
1926	504,665	312,775	124,300	1,325	943,065
Newport Beach, 1925	1,828,540	689,210	189,585		2,707,335
1926	2,762,165	810,505	205,955	1,370	3,779,995
Orange, 1925	2,572,040	1,923,890	603,440		5,099,370
1926	2,650,315	1,997,010	598,135	35,330	5,280,790
Santa Ana, 1925	9,421,840	5,928,080	2,432,720	54,295	17,836,935
1926	9,892,085	6,400,145	2,456,530	106,075	18,854,835
Seal Beach, 1925	837,385	386,435	619,475		1,863,295
1926	1,206,290	169,135	62,065		1,437,490
Placer—					
Auburn, 1925	395,730	779,455	153,605	1,000	1,329,790
1926	404,765	808,655	173,520	3,575	1,390,515
Colfax, 1925	45,350	152,100	29,380		226,830
1926	47,355	152,100	38,660	2,040	240,245
Lincoln, 1925	131,910	482,825	141,405		756,140
1926	139,830	499,020	164,430	10,335	813,615
Rocklin, 1925	33,025	68,025	15,480		116,530
1926	31,925	68,670	14,040		114,635
Roseville, 1925	481,090	1,195,555	212,865		1,892,510
1926	481,240	1,291,895	232,680	3,085	2,008,900
Riverside—					
Banning, 1925	345,370	401,420	113,630		860,420
1926	350,770	414,880	118,060	4,770	888,480
Beaumont, 1925	157,950	231,080	93,390		502,420
1926	162,240	260,500	80,300		503,040
Blythe, 1925	124,140	198,550	93,900		416,590
1926	119,700	194,240	92,470		406,410
Corona, 1925	1,355,570	1,539,960	400,370		3,295,900
1926	1,442,650	1,687,930	407,290	700	3,538,570
Elsinore, 1925	311,130	331,960	77,160		720,250
1926	350,680	354,110	78,380		783,170
Hemet, 1925	341,090	516,490	178,080		1,035,660
1926	341,660	525,210	198,660	20	1,065,550
Perris, 1925	59,710	95,290	59,970		214,970
1926	64,350	100,800	45,350		210,500
Riverside, 1925	5,383,510	7,706,060	1,135,800		14,625,370
1926	5,492,930	8,077,120	1,920,500	105,640	15,596,190
San Jacinto, 1925	199,610	228,110	86,700		514,420
1926	200,010	239,420	89,050	1,670	530,150
Sacramento—					
Sacramento, 1925	37,582,010	32,001,290	11,984,440		81,567,740
1926	37,396,370	34,330,180	10,862,520		82,589,070
San Benito—					
Hollister, 1925	606,745	846,975	428,295		1,882,015
1926	612,330	889,065	422,370	1,075	1,924,840
San Juan, 1925	56,085	91,275	36,600		183,960
1926	56,125	97,010	30,430	1,110	184,675
San Bernardino—					
Chino, 1925	528,280	389,270	143,250		1,060,800
1926	524,780	405,010	139,980		1,069,770
Colton, 1925	858,665	772,960	394,560		2,026,185
1926	863,700	815,800	368,400	2,000	2,049,900
Needles, 1925	237,910	389,020	135,820		762,750
1926	232,490	364,550	145,800		742,840

SCHEDULE E--Continued.

Assessments of Municipalities (Incorporated Cities and Towns) by County Assessors for the Years 1925 and 1926, Exclusive of Operative Property of Corporations Exempt from Local Taxation.

Counties and cities	Value real estate	Improvements thereon	Personal property	Money and solvent credits	Total
San Bernardino--Continued.					
Ontario, 1925	\$2,044,630	\$2,099,910	\$751,310		\$4,895,850
1926	2,075,260	2,272,860	815,960	\$1,540	5,165,620
Redlands, 1925	3,325,970	3,205,510	799,940	6,630	7,338,050
1926	3,340,330	3,422,300	999,000	45,250	7,806,880
Rialto, 1925	360,180	343,140	108,560		831,880
1926	373,000	351,600	110,030		834,630
San Bernardino, 1925	6,012,490	4,628,840	1,941,005	13,350	12,595,685
1926	6,574,440	5,271,670	2,167,915	40,280	14,054,305
Upland, 1925	1,113,980	1,029,860	279,980	3,250	2,427,070
1926	1,128,080	1,057,170	332,550	4,180	2,521,980
San Diego--					
Chula Vista, 1925	842,495	367,765	214,570		1,424,830
1926	845,410	403,110	329,625	700	1,578,845
Coronado, 1925	2,029,875	1,186,955	442,125	365	3,659,320
1926	2,023,135	1,249,195	209,690	15,700	3,497,720
El Cajon, 1925	101,195	78,730	72,813		252,740
1926	105,530	77,130	64,145		246,805
Escondido, 1925	491,135	291,830	323,314		1,106,279
1926	561,505	325,070	309,810	35	1,196,420
La Mesa, 1925	343,335	254,090	65,665		663,090
1926	411,385	271,405	39,495	1,535	723,820
National City, 1925	1,009,355	537,850	327,025		1,775,130
1926	996,005	611,120	245,805		1,852,930
Oceanside, 1925	448,260	228,085	170,995		847,340
1926	551,320	268,835	138,805		958,960
San Diego, 1925	43,980,845	15,513,035	11,752,851	225,720	71,472,451
1926	44,715,280	18,329,515	11,098,555	289,350	74,432,700
San Joaquin--					
Lodi, 1925	1,215,605	2,342,710	774,975	9,640	4,342,930
1926	1,254,550	2,418,755	736,325	22,285	4,309,645
Manteca, 1925	395,425	438,390	149,230	4,145	1,87,190
1926	395,935	447,090	148,785	1,970	966,680
Stockton, 1925	16,342,180	15,796,800	6,731,780	317,015	39,187,775
1926	16,470,060	16,819,160	6,566,890	212,155	39,530,050
Tracy, 1925	582,645	624,170	355,310	15,515	1,577,640
1926	581,530	714,610	323,945	4,625	1,583,520
San Luis Obispo--					
Arroyo Grande, 1925	181,710	175,375	63,530		420,615
1926	179,365	177,230	64,210	1,715	422,520
Paso Robles, 1925	506,080	714,210	326,910		1,547,200
1926	505,493	731,410	305,475	4,995	1,547,375
San Luis Obispo, 1925	995,025	1,736,005	892,315		3,623,345
1926	995,945	1,791,450	836,255	48,235	3,671,885
San Mateo--					
Atherton, 1925	1,184,600	927,550	138,325	27,200	2,277,675
1926	1,190,925	949,250	248,600	53,000	2,441,775
Burlingame, 1925	2,127,595	2,201,275	237,675		4,586,541
1926	2,109,825	2,543,735	323,660	5,650	4,982,870
Daly City, 1925	548,975	456,940	20,945		1,026,860
1926	565,075	517,880	24,600		1,107,555
Hillsborough, 1925	2,924,500	1,620,200	463,700	135,000	5,143,400
1926	2,946,675	1,695,500	445,260	243,075	5,330,510
Lawndale, 1925	473,100	81,350	18,350		572,800
1926	461,700	77,415	3,000		542,115
Redwood City, 1925	1,314,930	993,210	214,800	8,575	2,531,515
1926	1,347,245	1,137,810	243,170		2,728,225
San Bruno, 1925	633,620	289,100	15,310		938,030
1926	670,675	337,345	14,590		1,022,610
San Carlos, 1925					
1926	516,890	138,385	13,900	1,000	670,175
San Mateo, 1925	2,220,555	1,954,840	319,590	57,500	4,552,485
1926	2,214,055	2,077,590	309,975	59,690	4,661,310
South San Francisco, 1925	764,215	961,460	488,000		2,213,675
1926	749,990	1,049,940	503,655		2,303,585
Santa Barbara--					
Lompoc, 1925	281,635	290,180	306,630	330	878,725
1926	281,170	301,090	347,330	155	929,655
Santa Barbara, 1925	7,682,295	10,431,740	4,056,430	535,835	22,708,300
1926	8,084,545	11,401,235	4,222,170	949,585	24,657,535
Santa Maria, 1925	927,085	1,084,175	727,230	2,620	2,741,110
1926	912,245	1,182,835	688,285	4,550	2,837,915

REPORT OF THE STATE BOARD OF EQUALIZATION.

SCHEDULE E—Continued.

Assessments of Municipalities (Incorporated Cities and Towns) by County Assessors for the Years 1925 and 1926, Exclusive of Operative Property of Corporations Exempt from Local Taxation.

Counties and cities	Value real estate	Improvements thereon	Personal property	Money and solvent credits	Total
Santa Clara—					
Alviso, 1925	\$199,030	\$45,370	\$22,035		\$266,435
1926	198,755	46,885	28,065		273,705
Gilroy, 1925	394,495	719,120	194,535		1,308,150
1926	387,890	723,145	147,605		1,258,640
Los Gatos, 1925	564,700	989,690	180,540		1,735,165
1926	585,885	1,069,855	199,295	\$235	1,863,185
Mayfield, 1925	285,510	289,900	52,505	8,150	626,915
1926	309,250	344,100	54,465		707,815
Morgan Hill, 1925	144,410	152,355	70,055		366,820
1926	143,995	157,600	26,640		328,235
Mountain View, 1925	249,220	500,755	111,170	400	862,045
1926	263,185	568,950	119,620	400	952,155
Palo Alto, 1925	2,051,760	3,670,585	474,440	25,585	6,222,370
1926	2,531,345	4,259,490	527,740	74,270	7,392,845
San Jose, 1925	15,510,380	13,529,360	3,279,395	164,685	32,483,820
1926	17,242,710	17,172,635	3,823,190	82,090	38,320,625
Santa Clara, 1925	915,000	1,387,315	649,570	67,965	3,019,850
1926	936,670	1,509,185	392,415	10,890	2,849,160
Sunnyvale, 1925	421,425	494,755	213,905	300	1,130,385
1926	443,305	564,495	225,545	410	1,233,755
Santa Cruz—					
Santa Cruz, 1925	3,985,245	3,919,005	967,475	16,690	7,988,415
1926	4,060,535	3,152,780	873,925	48,350	8,135,590
Watsonville, 1925	1,237,685	1,379,695	784,585	5,615	3,407,580
1926	1,258,885	1,438,125	725,220	15,105	3,437,335
Shasta—					
Kennett, 1925	37,170	87,770	53,100	500	178,550
1926	24,030	64,780	21,490	70	110,370
Redding, 1925	561,080	1,037,705	875,660		2,474,445
1926	567,260	1,107,525	817,935	2,300	2,495,020
Sierra—					
Loyalton, 1925	126,410	105,200	116,475		348,085
1926	123,625	109,850	119,675		353,150
Siskiyou—					
Dorris, 1925	35,520	65,265	54,600		155,385
1926	36,400	69,495	51,195		157,390
Dunsmuir, 1925	147,430	434,955	186,685		769,070
1926	136,220	472,330	128,035		836,585
Etna, 1925	47,250	112,045	71,460		230,755
1926	45,425	112,540	67,200		225,165
Fort Jones, 1925	25,710	92,045	67,800		185,585
1926	25,340	91,470	72,180		188,990
Montague, 1925	69,720	109,470	103,320		282,510
1926	67,765	108,505	91,390		270,660
Mt. Shasta, 1925	109,025	179,550	135,715		424,290
1926	111,265	212,970	160,445		484,680
Yreka, 1925	153,120	437,375	185,215	12,089	787,790
1926	154,160	451,160	190,520		795,840
Solano—					
Benicia, 1925	281,835	545,805	196,235		1,023,875
1926	280,385	544,235	176,660		1,001,280
Dixon, 1925	137,475	383,525	199,380		720,380
1926	137,800	394,825	163,340	465	696,430
Fairfield, 1925	77,585	205,650	98,545	808	382,588
1926	77,185	220,600	93,650	1,032	392,447
Rio Vista, 1925	84,275	327,125	157,652		569,052
1926	90,195	351,550	162,120		603,865
Suisun, 1925	129,960	257,050	129,935		507,645
1926	131,485	268,300	110,805	25	510,615
Vacaville, 1925	149,400	390,200	182,395		721,995
1926	149,325	403,075	163,920	1,585	717,905
Vallejo, 1925	1,720,465	3,469,575	797,658	700	5,988,398
1926	1,713,605	3,511,145	765,132	10,742	6,000,624
Sonoma—					
Cloverdale, 1925	100,380	167,745	32,990		301,115
1926	113,630	180,520	39,685	800	334,635
Healdsburg, 1925	337,235	589,620	248,775		1,175,630
1926	341,415	593,420	198,055	3,790	1,136,680
Petaluma, 1925	1,337,645	1,825,423	742,755	29,670	3,935,495
1926	1,340,580	1,901,160	753,280	43,950	4,038,970
Santa Rosa, 1925	2,077,850	3,340,375	1,131,875	15,375	6,565,475
1926	2,080,310	3,419,820	1,071,455	36,895	6,608,480
Sebastopol, 1925	198,880	410,800	171,300		780,980
1926	199,450	413,925	162,880	90	776,345
Sonoma, 1925	164,475	258,650	66,540		489,665
1926	167,050	261,700	58,025		489,775

SCHEDULE E—Continued.

Assessments of Municipalities (Incorporated Cities and Towns) by County Assessors for the Years 1925 and 1926, Exclusive of Operative Property of Corporations Exempt from Local Taxation.

Counties and cities	Value real estate	Improvements thereon	Personal property	Money and solvent credits	Total
Stanislaus—					
Ceres, 1925	\$71,695	\$134,330	\$71,300	\$790	\$278,115
1926	76,965	136,240	57,525	2,000	272,730
Modesto, 1925	2,648,550	3,778,555	2,010,115	94,965	8,532,185
1926	2,667,925	3,994,235	1,943,180	51,935	8,658,075
Newman, 1925	269,815	326,875	197,500	1,590	795,780
1926	269,760	326,085	177,040	4,220	777,105
Oakdale, 1925	265,385	406,100	219,070	310	890,865
1926	264,670	420,135	216,025	2,855	903,585
Patterson, 1925	169,105	168,215	74,420	290	412,030
1926	168,895	178,475	87,020	790	435,180
Riverbank, 1925	95,295	114,280	47,065	1,560	258,200
1926	89,435	114,275	38,855	605	243,170
Turlock, 1925	896,720	1,195,530	683,860	31,290	2,807,400
1926	893,410	1,249,430	607,805	13,480	2,764,125
Sutter—					
Yuba City, 1925	246,590	529,275	242,400	1,050	1,019,315
1926	267,470	606,060	206,155	3,075	1,082,760
Tehama—					
Corning, 1925	183,595	402,500	224,705	2,500	813,300
1926	228,180	401,270	221,490	2,800	853,740
Red Bluff, 1925	464,065	927,855	498,705	14,535	1,905,160
1926	577,445	967,870	494,085	15,110	2,054,510
Tehama, 1925	39,130	39,790	25,925	750	105,595
1926	42,470	35,940	21,215	750	100,375
Tulare—					
Dimuba, 1925	447,970	1,112,810	552,680		2,113,460
1926	453,515	1,117,215	499,675		2,070,425
Exeter, 1925	236,090	520,010	190,950		947,050
1926	240,390	571,880	187,540	30	999,840
Lindsay, 1925	480,430	762,930	456,415		1,699,775
1926	482,340	810,035	452,035		1,744,410
Porterville, 1925	793,380	1,501,140	566,710		2,861,230
1926	807,805	1,505,415	581,490		2,894,710
Tulare, 1925	719,910	1,357,190	579,275		2,656,375
1926	748,205	1,455,955	553,510		2,757,670
Visalia, 1925	1,192,570	1,912,480	593,270		3,698,320
1926	1,199,830	1,940,305	598,055	1,240	3,739,430
Tuolumne—					
Sonora, 1925	271,135	671,885	262,295		1,186,655
1926	272,040	694,795	291,726		1,260,411
Ventura—					
Fillmore, 1925	351,200	399,720	172,500		923,420
1926	350,570	409,440	166,700	2,310	929,020
Ojai, 1925	180,410	137,560	41,270		359,240
1926	195,340	166,460	67,370	840	430,010
Oxnard, 1925	781,830	826,115	691,500		2,299,445
1926	830,880	898,870	617,386	18,830	2,365,966
Santa Paula, 1925	879,980	1,150,060	438,400		2,475,140
1926	966,210	1,243,860	463,655	15,800	2,689,525
Ventura, 1925	1,794,100	1,417,660	759,166	3,500	3,974,426
1926	2,263,780	1,875,100	966,686	14,610	5,120,176
Yolo—					
Davis, 1925	139,690	362,800	134,975		
1926	160,385	391,890	172,595		724,870
Winters, 1925	144,070	194,885	115,485		
1926	147,255	199,935	119,625		466,815
Woodland, 1925	673,840	1,742,655	684,510		3,101,005
1926	677,255	1,818,645	734,020		3,229,920
Yuba—					
Marysville, 1925	2,263,570	2,530,595	1,333,490	400	6,128,055
1926	2,273,175	2,780,095	1,308,335	32,495	6,403,100
Wheatland, 1925	34,625	127,600	68,040		230,265
1926	35,570	134,615	59,935	2,510	232,630

SCHEDULE F.

Showing Certain Kinds of Property Assessed and the Assessed Value for 1926.

Counties	Pure bred cattle		Stock cattle		Dairy cows		Hogs	
	Number	Value	Number	Value	Number	Value	Number	Value
Alameda	500	\$40,000	30,000	\$600,000	8,700	\$318,000	18,000	\$108,000
Alpine			1,023	20,730	107	4,280	15	75
Amador	7	625	13,321	249,690	1,207	42,245	2,016	7,023
Butte			14,450	216,750	1,535	53,725	17,500	87,500
Calaveras	50	2,500	6,500	111,000	20	600	1,400	7,500
Colusa	137	13,500	12,841	160,500	3,400	110,400	8,300	26,900
Contra Costa	575	71,870	11,085	121,935	7,950	318,000	*316,510	12,660
Del Norte	83	8,300	924	18,480	5,265	184,275		
El Dorado	139	6,500	8,000	120,000	1,500	45,000	1,400	14,000
Fresno	450	45,000	30,000	110,000	21,000	840,000	-7,000	28,000
Glenn	2,200	132,000	12,000	180,000	5,500	192,500	9,100	36,400
Humboldt	239	16,130	26,812	465,321	25,162	1,022,480	2,408	10,327
Imperial				1,338,540	24,191	967,640	6,113	30,565
Inyo			8,234	100,122	951	28,530	193	1,120
Kern	400	20,000	49,798	623,685	6,944	262,990	*245,688	9,830
Kings			5,265	78,815	17,430	641,300	5,879	18,030
Lake			3,546	54,325	1,275	28,250	1,587	5,705
Lassen	700	28,000	20,000	400,000	4,000	160,000	2,500	18,750
Los Angeles	555	54,025	6,203	134,790	18,524	945,890	2,495	17,820
Madera	160	6,950	28,081	370,288	5,767	229,865	*271,500	10,860
Marin			5,616	99,560	23,191	462,490	4,961	22,950
Mariposa			12,140	182,100	160	6,400	1,600	4,800
Mendocino	250	25,000	10,000	200,000	7,000	210,000	*10,000	400
Merced	1,125	67,500	47,431	521,741	40,291	1,611,640	5,538	22,152
Modoc	302	17,415	40,155	545,060	2,269	71,830	1,432	5,850
Mono			1,068	32,670	158	4,760	52	550
Monterey	600	60,000	22,500	450,000	27,200	1,632,000	15,500	77,500
Napa	720	57,600	14,000	350,000	18,600	740,000	14,800	88,800
Nevada	140	5,600	5,030	75,450	815	28,525	450	2,925
Orange			8,750	262,500	7,500	937,500	8,500	170,000
Placer			6,050	90,750	880	30,800	1,210	5,050
Plumas	45	3,375	5,027	123,735	1,990	79,500	388	3,450
Riverside	1,280	44,800	3,775	54,500	6,830	194,660	1,160	3,710
Sacramento	1,300	91,000	7,000	140,000	4,000	140,000	2,000	8,000
San Benito	512	23,850	26,256	535,563	2,089	101,650	1,447	6,540
San Bernardino	190	26,600	5,111	306,660	10,575	951,750	22,075	132,450
San Diego			14,350	227,980	4,850	132,000	13,500	92,850
San Francisco				101,640	22,586	903,440	*563,100	22,524
San Joaquin	738	74,284	9,240	476,840	21,030	578,875	8,950	53,700
San Luis Obispo	635	38,100	31,060	476,840	21,030	578,875	8,950	53,700
San Mateo	150	9,000	2,500	50,000	5,000	150,000	1,500	3,750
Santa Barbara	800	32,000	42,000	630,000	8,000	240,000	1,500	7,500
Santa Clara	1,550	155,000	26,800	670,000	5,450	272,500	3,500	35,000
Santa Cruz	152	7,600	310	6,200	3,305	82,625	631	3,155
Shasta			25,322	329,180	1,578	55,230	5,698	14,260
Sierra	110	3,400	1,926	28,025	1,108	28,050		
Siskiyou	2,890	173,400	11,765	225,300	3,140	125,600	5,235	25,175
Solano	400	24,000	6,130	92,000	7,360	258,602	2,768	13,940
Sonoma	310	15,500	28,540	570,800	31,070	621,800	1,050	21,300
Stanislaus	1,948	113,450	15,621	210,635	65,656	1,769,680	*432,560	17,300
Sutter	45	2,845	1,940	30,170	3,643	132,420	3,442	14,555
Tehama	503	30,180	20,470	307,050	2,427	84,945	3,495	13,980
Trinity			6,860	102,900	580	17,400	690	3,450
Tulare	450	26,000	65,000	715,000	14,350	499,800	9,500	38,000
Tuolumne	100	9,000	7,000	84,000	200	10,000	1,200	6,000
Ventura	340	34,000	9,800	147,000	4,950	148,500		
Yolo	1,710	104,500	7,950	122,540	8,100	283,500	23,600	73,400
Yuba	485	19,400	6,119	93,230	2,445	68,680	623	3,230
Totals	25,986	\$1,739,799	893,913	\$14,662,772	530,824	\$19,593,122		\$1,472,261

*Pounds.

SCHEDULE F—Continued.

Showing Certain Kinds of Property Assessed and the Assessed Value for 1926.

Counties	Mules		Horses		Sheep		Stock goats	
	Number	Value	Number	Value	Number	Value	Number	Value
Alameda	1,000	\$75,000	8,500	\$425,000	38,000	\$152,000	900	\$1,800
Alpine	2	100	55	2,470	2,230	8,920		
Amador	41	1,715	1,009	36,315	11,871	36,270	2,350	3,502
Butte	845	42,250	3,160	126,400	43,550	174,200	800	1,600
Calaveras	10	400	600	18,000	9,000	27,000	1,000	1,000
Colusa	1,027	50,100	1,809	54,000	105,200	408,600		
Contra Costa	250	12,500	4,790	239,500	28,550	114,200		
Del Norte			125	5,000	454	1,135		
El Dorado	50	3,500	2,500	100,000	13,500	51,000	8,600	12,900
Fresno	3,750	187,500	15,000	525,000	90,000	270,000	210	420
Glenn	1,200	90,000	2,500	75,000	150,000	600,000	1,500	3,750
Humboldt	168	5,040	3,785	160,250	60,628	249,772	4,921	9,842
Imperial	2,315	92,600	6,148	122,960	26,512	53,024	508	1,016
Inyo	419	5,785	1,562	30,725	10,366	51,680	1,400	4,200
Kern	2,253	65,270	7,121	170,945	187,248	561,734	664	1,795
Kings	1,018	30,525	4,282	108,075	24,509	106,275	45	90
Lake	78	2,160	1,020	35,660	14,361	41,990	1,424	2,335
Lassen	300	12,000	4,000	160,000	30,000	240,000		
Los Angeles	1,572	73,420	8,182	360,185	2,668	4,435	1,069	5,880
Madera	1,929	55,567	4,342	108,759	41,014	113,987	655	1,692
Marin	12	350	1,933	70,000	7,579	16,538	281	810
Mariposa	80	2,400	820	16,400	34,000	136,000	300	450
Mendocino	150	4,500	2,000	60,000	130,000	390,000	1,000	1,000
Merced	1,835	55,050	7,965	199,125	63,193	252,772	1,452	2,904
Modoc	457	9,990	5,741	107,355	55,267	157,335	28	155
Mono	42	2,500	345	17,875	9,347	38,080	272	1,220
Monterey	1,250	75,000	8,750	262,500	15,600	78,000	500	1,500
Napa	3,300	165,000	5,060	177,100	25,890	124,450	2,200	11,000
Nevada	51	1,275	770	30,800	8,100	32,400	690	1,380
Orange	2,300	287,500	4,000	320,000	500	5,000		
Placer	220	6,600	2,200	55,000	34,100	136,400	550	1,650
Plumas	38	1,590	963	67,220	2,327	8,255		
Riverside	1,050	25,570	3,870	97,720	7,255	13,200	1,720	5,670
Sacramento	100	7,500	850	25,500	19,000	76,000	150	600
San Benito	26	830	2,858	104,775	25,186	81,625	431	1,075
San Bernardino	759	75,900	3,413	307,170	307	1,840	6	90
San Diego	1,300	39,500	7,250	232,750	5,750	16,375	1,000	2,500
San Francisco								
San Joaquin	1,335	53,400	9,937	357,732	34,180	136,720	550	1,100
San Luis Obispo	240	9,600	4,850	145,500	7,450	29,800	130	260
San Mateo	20	1,000	450	13,500	1,500	3,750	100	300
Santa Barbara			5,040	200,000	34,000	119,000		
Santa Clara	150	15,000	3,000	150,000			155	1,860
Santa Cruz	16	320	1,408	42,240	450	1,350	130	260
Shasta	239	9,580	2,465	49,325	11,785	47,140	1,680	2,520
Sierra			375	10,725	775	1,675		
Siskiyou	205	10,250	4,270	128,100	5,335	26,675	200	1,000
Solano	889	44,470	4,332	216,600	87,934	351,735		
Sonoma	210	10,500	7,540	377,000	32,760	98,280	3,250	4,875
Stanislaus	1,698	64,405	9,964	321,695	47,584	139,010	625	3,125
Sutter	528	22,055	2,118	69,175	35,055	138,905	43	225
Tehama	1,231	55,395	2,664	39,960	188,980	755,920	9,366	14,055
Trinity	90	3,700	700	23,560	3,450	17,840	160	320
Tulare	2,100	80,000	7,500	260,000	10,000	35,000	500	1,000
Tuolumne	40	1,600	600	1,800	4,000	16,000	1,000	2,000
Ventura	1,485	69,400	4,780	191,200	1,800	3,600		
Yolo	1,525	89,375	5,320	154,600	116,300	472,180		
Yuba	188	5,895	1,423	35,515	31,537	126,240	105	210
Totals	48,376	\$2,112,432	218,014	\$7,783,764	1,987,937	\$7,473,322	54,620	\$116,936

SCHEDULE F—Continued.

Showing Certain Kinds of Property Assessed and the Assessed Value for 1926.

Counties	Milk goats		Poultry		Automobiles	
	Number	Value	Dzzen	Value	Number	Assessment
Alameda	3,700	\$37,000	60,000	\$300,000	95,000	\$19,000,000
Alpine			45	135	28	7,260
Amador			372	766	1,561	206,635
Butte	60	600	10,000	50,000	8,114	756,080
Calaveras	30	300	1,000	3,000	1,200	240,000
Colusa			1,000	5,000	2,647	502,030
Contra Costa			8,850	30,975	15,416	3,083,200
Del Norte						
El Dorado	750	3,750	3,400	17,000	1,970	206,850
Fresno	160	1,600	12,000	60,000	34,071	3,407,100
Glenn	50	500	30,000	150,000	3,500	525,000
Humboldt	131	1,310	4,767	23,985	9,186	1,334,955
Imperial	131	262	8,746	43,730	10,809	1,621,350
Inyo					1,401	215,633
Kern			89,506	37,295	20,354	2,538,540
Kings			2,897	15,020	4,800	341,230
Lake			1,680	8,400	1,723	308,185
Lassen			1,500	7,500	3,500	525,000
Los Angeles	408	2,865	129,963	394,115	421,017	91,983,215
Madera	16	160	2,158	10,725	4,551	441,715
Marin			20,273	66,581	6,140	774,393
Mariposa	10	30	200	1,000	640	160,000
Mendocino	50	50	12,000	36,000	5,000	750,000
Merced	8	80	11,065	55,475	8,961	806,490
Modoc			1,071	5,355	1,176	124,070
Mono			558	2,790	88	29,705
Monterey	50	500	11,000	88,000	10,035	1,505,250
Napa	120	1,200	20,000	100,000	6,600	165,000
Nevada			820	4,100	2,076	302,815
Orange	200	4,000	14,000	168,000	29,000	14,500,000
Placer			13,200	66,000	6,965	731,325
Plumas			322	930	1,135	196,460
Riverside	182	1,960	16,000	75,540	13,520	1,487,200
Sacramento	100	2,000	22,000	110,000	20,000	2,000,000
San Benito			5,428	27,140	3,109	331,475
San Bernardino	92	1,380	17,438	156,940	21,317	7,933,530
San Diego			22,000	92,500	31,580	6,978,500
San Francisco					72,325	20,975,410
San Joaquin			15,951	79,755	23,910	2,784,555
San Luis Obispo			2,630	13,150	4,275	460,250
San Mateo	50	200	2,000	5,000	11,800	1,480,000
Santa Barbara			9,000	45,000	15,580	3,824,620
Santa Clara	400	2,800	31,190	187,140	23,090	5,520,000
Santa Cruz			15,034	37,585	7,964	991,200
Shasta			1,887	9,435	3,445	516,750
Sierra					344	108,500
Siskiyou			5,920	29,600	5,137	1,258,565
Solano			3,970	19,850	9,057	1,812,835
Sonoma	90	180	20,760	72,560	15,260	4,196,500
Stanislaus	360	3,600	25,375	126,875	17,382	1,609,305
Sutter	29	315	5,397	29,255	3,222	399,835
Tehama	18	180	3,628	18,140	3,289	493,350
Trinity			300	1,500	382	46,480
Tulare	100	1,000	7,000	35,000	12,500	2,500,000
Tuolumne	12	60	1,000	5,000	1,300	260,000
Ventura					11,247	2,159,400
Yalo			4,650	23,650	6,101	923,840
Yuba	60	300	400	2,000	2,582	382,800
Totals	7,337	\$68,182	712,311	\$2,954,492	1,061,272	\$220,210,286

SCHEDULE G.

Number of Fruit Trees Growing in Spring of 1926.

Counties	Apple		Apricot		Cherry		Fig	
	Bearing	Non-bearing	Bearing	Non-bearing	Bearing	Non-bearing	Bearing	Non-bearing
Alameda	28,000	800	27,500	1,700	90,000	1,500	2,000	-----
Alpine	650	-----	8	-----	58	-----	-----	-----
Amador	5,500	250	1,060	-----	2,500	-----	500	-----
Butte	42,265	9,830	8,973	1,095	5,780	3,711	15,640	10,150
Calaveras	6,000	1,000	2,000	100	500	100	400	100
Colusa	800	-----	7,500	2,500	100	-----	3,000	-----
Contra Costa	17,200	1,350	95,000	6,500	13,000	7,250	250	500
Del Norte	-----	-----	-----	-----	-----	-----	-----	-----
El Dorado	31,200	1,800	1,300	195	13,000	2,600	850	120
Fresno	22,700	50	18,100	1,000	-----	-----	725,000	1,100
Glenn	7,500	4,000	150,000	100,000	2,000	1,500	60,000	60,000
Humboldt	60,000	1,000	550	-----	2,100	250	40	-----
Imperial	-----	-----	1,388	647	25	-----	750	275
Inyo	-----	-----	-----	-----	-----	-----	-----	-----
Kern (acres)	1,344	12	712	1,203	15	11	157	189
Kings	-----	-----	25,250	-----	-----	-----	-----	-----
Lake	19,790	1,807	3,034	1,358	897	763	814	733
Lassen	9,000	-----	4,000	-----	2,800	-----	-----	-----
Los Angeles	10,753	1,230	23,390	1,694	1,194	34	2,763	70
Madera	6,328	2,396	34,748	61,892	26	40	31,640	54,596
Marin	2,500	-----	2,000	500	-----	-----	-----	-----
Mariposa	18,000	-----	200	-----	20	-----	200	-----
Mendocino	93,000	-----	250	-----	1,500	-----	200	-----
Merced	10,300	400	208,000	600	1,400	345	941,000	505,000
Modoc	30,000	12,500	900	75	2,500	500	-----	-----
Mono	-----	-----	-----	-----	-----	-----	-----	-----
Monterey	98,500	16,000	54,000	16,000	3,000	1,100	-----	-----
Napa	124,300	6,800	47,000	23,500	76,000	3,000	12,500	4,900
Nevada	22,900	1,250	-----	-----	1,860	-----	-----	-----
Orange	15,000	8,000	16,000	500	-----	-----	1,750	-----
Placer	48,600	1,100	18,172	3,422	59,292	13,392	6,400	400
Plumas	3,340	-----	-----	-----	158	-----	-----	-----
Riverside (acres)	1,940	75	5,995	1,511	407	329	32	91
Sacramento	25,000	55,000	23,000	58,000	30,000	27,000	10,000	6,000
San Benito	12,958	745	347,722	51,231	972	75	-----	-----
San Bernardino	408,900	10,800	188,925	8,925	32,550	14,185	4,095	2,245
San Diego	22,250	-----	9,200	-----	1,375	-----	1,200	-----
San Francisco	-----	-----	-----	-----	-----	-----	-----	-----
San Joaquin	15,587	3,659	101,483	54,136	182,273	106,897	92,638	60,114
San Luis Obispo	86,500	29,750	105,100	2,150	5,300	500	4,000	1,000
San Mateo	46,150	-----	10,500	-----	2,000	-----	300	-----
Santa Barbara	18,000	7,700	29,000	19,800	3,500	1,700	600	1,100
Santa Clara	132,550	-----	1,875,800	-----	450,000	-----	4,700	-----
Santa Cruz	230,542	22,061	60,960	8,240	13,674	4,610	-----	-----
Shasta	25,000	5,000	3,650	1,870	3,000	1,012	2,700	500
Sierra	6,200	250	-----	-----	255	25	-----	-----
Siskiyou	-----	-----	-----	-----	-----	-----	-----	-----
Solano	3,500	-----	240,000	-----	97,700	-----	6,100	-----
Sonoma	370,410	292,550	4,210	2,050	73,810	37,880	2,415	-----
Stanislaus	5,650	450	255,800	221,500	9,400	2,300	130,000	83,700
Sutter	3,797	20	3,507	1,400	12,345	11,964	6,191	-----
Tehama	27,850	10,500	40,000	5,000	3,000	500	9,850	-----
Trinity	6,500	3,500	150	200	300	200	50	-----
Tulare	18,000	-----	25,000	-----	-----	-----	95,000	-----
Tuolumne	51,200	6,000	250	200	400	350	700	8,000
Ventura	20,952	320	717,814	115,718	1,790	-----	1,176	706
Yolo	5,000	-----	186,900	-----	2,000	-----	36,750	-----
Yuba	50	310	67	-----	-----	170	180	275

SCHEDULE G—Continued.

Number of Fruit Trees Growing in Spring of 1926.

Counties	Olive		Peach		Pear		Plum	
	Bearing	Non-bearing	Bearing	Non-bearing	Bearing	Non-bearing	Bearing	Non-bearing
Alameda	2,200		48,000	1,500	60,000	2,000	37,500	1,400
Alpine					60		120	
Amador	1,000		5,000		5,000		1,500	
Butte	237,190	250,990	322,435	109,225	46,690	12,555	28,905	3,260
Calaveras	5,000	3,000	3,000	1,000	500	100	1,500	100
Colusa	1,000		5,000	40,000	5,000	500	6,000	
Contra Costa			45,000	20,000	156,000	6,600	30,000	5,000
Del Norte								
El Dorado	3,750	450	39,000	3,900	227,500	19,500	50,700	3,900
Fresno	45,000		745,000	6,600	16,000		32,000	1,150
Glenn	40,000	40,000	325,000	150,000	50,000	50,000	8,000	8,000
Humboldt			7,400		6,000		600	
Imperial	2,687	747	247	168	5,287	3,160		
Inyo								
Kern (acres)	820		301	678	1,176	4	203	857
Kinga			40,500					
Lake	2,130	80	3,110	3,627	200,934	307,823	407	412
Lassen			5,000		700		1,200	
Los Angeles	249,650	1,510	30,826	11,382	63,614	56,624	4,907	310
Madera	24,021	642	186,815	88,381	2,327	371	17,410	23,782
Marin			1,500		3,500	1,000		
Mariposa	700		1,000		400		40	
Mendocino	100		7,500		250,000	130,000	6,500	
Merced	21,300		1,660,000	2,000	164,000	200	24,500	1,150
Modoc			3,420	210	1,650	150	740	50
Mono								
Monterey			6,500	7,300	25,700	61,800	5,000	8,400
Napa	7,500	2,500	132,000	58,000	155,000	86,000	120,000	50,000
Nevada			11,300	1,080	160,000	22,500	24,050	2,900
Orange	4,500		9,500		3,000		2,000	
Placer	41,536	3,068	898,560	105,300	402,408	148,392	940,590	159,642
Plumas			120		530		390	
Riverside (acres)	1,371	395	5,183	1,373	1,131	932	23	
Sacramento	270,000	70,000	220,000	208,000	710,000	350,000	265,000	100,000
San Benito			36,480	54,747	50,345	85,968		
San Bernardino	61,700	2,400	782,000	93,925	120,240	24,480	16,740	2,340
San Diego	21,500		7,250	1,100	2,000			
San Francisco								
San Joaquin	65,720	5,933	1,092,283	178,615	118,910	30,670	66,154	72,561
San Luis Obispo	2,000	400	100,500	7,000	139,500	5,500	21,000	500
San Mateo	800		10,500		12,480		4,250	
Santa Barbara	37,500		20,000	8,300	3,000	4,600	2,000	200
Santa Clara	5,000		706,800		663,850		160,300	
Santa Cruz			6,346	1,240	22,169	12,573		
Shasta	6,200	31,000	75,000	28,000	10,850	4,600	20,000	1,800
Sierra			350	50	400	60	450	25
Siskiyou								
Solano	3,000		649,000		355,900		198,000	
Sonoma	1,629	190	51,640	7,430	92,780	19,840	16,620	1,920
Stanislaus	25,600	6,800	994,900	454,000	25,400	5,400	18,300	5,000
Sutter	3,331		943,622	362,666	34,286	5,770	11,406	2,750
Tehama	102,500	7,500	1,500,000	33,000	8,000	1,000	7,500	1,500
Trinity			1,600	900	1,550	950	300	250
Tulare	130,000		120,000		8,000		65,000	
Tuolumne	60	20	9,000	6,000	3,500	5,500	2,000	500
Ventura	30,901		7,284	7,342	6,415	13,810	1,502	570
Yolo	8,200		123,800		161,800		100,000	
Yuba	1,000		700	2,712	1,000	146		

SCHEDULE G—Continued.

Number of Fruit Trees Growing in Spring of 1926.

Counties	Prune		Lemon		Lime		Orange	
	Bearing	Non-bearing	Bearing	Non-bearing	Bearing	Non-bearing	Bearing	Non-bearing
Alameda	97,000	6,000	1,400		50		3,700	
Alpine	22						430	
Amador	6,000	500						12,870
Butte	659,005	86,705	665	835			133,315	100
Calaveras	700	100	50	50				
Colusa	272,500	125,000	51,000				3,000	
Contra Costa	70,000	5,000						
Del Norte							260	65
El Dorado							25,000	
Fresno	57,500	600	200					
Glenn	275,000	75,000	5,000	3,000			60,000	40,000
Humboldt	5,900							
Imperial	108	102	137	82			426	324
Inyo								
Kern	437	131	12				1,262	27
Kings	38,000							
Lake	92,614	83,375						
Lassen	1,200							
Los Angeles	338	15	117,802	16,186			718,937	75,362
Madera	9,669	21,490	42				200	2
Marin	3,000	500						
Mariposa	40		10				800	
Mendocino	105,000	55,000						
Merced	297,000	4,600	1,600				2,500	
Modoc	100	20						
Mono								
Monterey	6,500	8,350						
Napa	1,160,000	78,000					14,000	2,500
Nevada							2,614,400	250,000
Orange			616,600	20,500			27,730	
Placer								
Plumas								
Riverside	656	63	5,069	36			16,778	410
Sacramento	260,000	70,000	9,000	700			118,000	6,000
San Benito	394,084	93,443						
San Bernardino	5,940		441,840	11,440			3,397,280	60,435
San Diego	4,550		105,000				74,000	
San Francisco								
San Joaquin	180,195	73,410	720	393			5,360	801
San Luis Obispo	225,000	95,000	3,200	100			4,500	300
San Mateo	4,500		250				350	
Santa Barbara		1,600	127,500	27,200	100		10,500	6,000
Santa Clara	6,798,250		20,000		1,000		4,000	
Santa Cruz	64,600	12,896						
Shasta	11,500	50,000	250				500	200
Sierra								
Siskiyou								
Solano	605,000		3,000		300		8,500	
Sonoma	812,580	515,890	190				7,150	10
Stanislaus	68,800	12,000	200				10,800	
Sutter	438,222	58,716	462				2,700	
Tehama	160,500	83,000	1,150				16,500	500
Trinity	350	550						
Tulare	510,000		120,000				1,700,000	
Tuolumne	1,100	250	15				45	80
Ventura	16,928	2,730	593,100	487,616			352,400	167,310
Yolo	121,000						1,460	
Yuba	1,100	500					100	

REPORT OF THE STATE BOARD OF EQUALIZATION.

SCHEDULE G—Continued.

Number of Fruit Trees Growing in Spring of 1926.

Counties	Pomelo		Almond		Walnut	
	Bearing	Non-bearing	Bearing	Non-bearing	Non-bearing	Bearing
Alameda	50		45,000	2,000	8,000	1,900
Alpine						
Amador			3,500		600	500
Butte	995	80	627,015	12,250	10,115	15,590
Calaveras			1,400	400	1,500	500
Colusa	2,000		350,000	100,000	1,500	1,000
Contra Costa			118,000	57,000	76,000	40,000
Del Norte						
El Dorado			4,550	325	2,800	3,200
Fresno	200					
Glenn	300	100	200,000	75,000	30,000	20,000
Humboldt						
Imperial	107,586	156,400			3,750	250
Inyo						
Kern	24	2	85	3	61	
Kings						
Lake						
Lassen			25,770	19,638	10,466	22,339
Los Angeles	6,025	1,008	9,847	6,152	93,115	17,484
Madera			18,611	3,466	156	425
Marin						
Mariposa						
Mendocino			10		100	
Merced			500		10,000	
Modoc			560,850	8,150	34,000	8,200
Mono						
Monterey						
Napa			18,800	85,600	900	3,750
Nevada			45,000	8,000	52,500	9,500
Orange					1,950	460
Placer					245,600	9,000
Plumas			41,172	708		
Riverside						
Sacramento	991	390	1,362		1,412	2,695
San Benito	3,200		250,000	35,000	7,000	1,000
San Bernardino			9,252	605	5,186	4,280
San Diego	187,850	10,115				
San Francisco	600		900		103,075	87,345
San Joaquin					4,800	
San Luis Obispo	200		480,340	51,720	110,320	38,650
San Mateo			1,275,000	150,000	51,000	3,000
Santa Barbara			1,450		850	
Santa Clara	800				83,200	11,340
Santa Cruz	950		40,500		221,350	
Shasta					300	190
Sierra			5,400	320	1,200	825
Siskiyou						
Solano					50	5
Sonoma			123,000		9,900	
Stanislaus			5,680	185	7,630	130
Sutter			588,800	21,000	43,500	22,100
Tehama			152,376	2,900	6,396	1,584
Trinity			68,000	2,000	4,500	500
Tulare			50		2,000	1,500
Tuolumne	35,000		8,000		35,000	
Ventura			500	400	3,000	2,000
Yolo			28,600	1,014	267,305	167,487
Yuba			521,000			
			150		12	130

SCHEDULE H.

Acres of Grapevines Growing in Spring of 1926.

Counties	Table grapes		Raisin grapes		Wine grapes	
	Bearing	Non-bearing	Bearing	Non-bearing	Bearing	Non-bearing
Alameda	140				6,000	350
Alpine					300	100
Amador	160	50			67,985	23,455
Butte	135,970	46,910			1,500	1,500
Calaveras	50	50	10	10		
Colusa	650		1,160		100	
Contra Costa	420	50			8,500	1,500
Del Norte						
El Dorado	80	70			820	100
Fresno	17,400	350	105,000	650	26,500	1,200
Glenn	500	300	400	900		
Humboldt						
Imperial	4,260	1,680				
Inyo						
Kern	7,518	1,193	12,100	146	1,512	298
Kings		1,000	15,670		340	
Lake					504	326
Lassen	40					
Los Angeles	2,749				4,641	
Madera	2,743	1,407	11,293	4,239	2,465	1,304
Marin					200	
Mariposa	10	25	40	20		
Mendocino	35	10			3,000	2,500
Merced	5,900	400	12,000	240	2,690	360
Modoc						
Mono					400	
Monterey	50				27,600	11,400
Napa					190	30
Nevada	80	40				
Orange	425	60				
Placer	1,566	84			3,648	109
Plumas						
Riverside	3,279	353	648	265	939	537
Sacramento	12,500	1,000			6,000	700
San Benito	44				760	535
San Bernardino	2,104	747	7,960	1,610	17,851	4,084
San Diego	1,500		7,150			
San Francisco						
San Joaquin	41,490	1,497			30,937	750
San Luis Obispo	220	150			475	70
San Mateo						
Santa Barbara	65	40			80	50
Santa Clara					12,560	675
Santa Cruz	120				172	
Shasta	60	40	40	30	170	100
Sierra						
Siskiyou						
Solano	8,000				5,100	
Sonoma	110				15,880	240
Stanislaus	6,339	644	6,216	2,644	7,771	211
Sutter	70		7,374	160	126	34
Tehama	350		1,000	575	600	
Trinity						
Tulare	7,500		35,000		3,000	
Tuolumne	1,300	2,450			10,000	3,800
Ventura						
Yolo	1,250		3,825		2,250	
Yuba	331	5	1,730	356	153	292

SCHEDULE I.

Number of Acres Sown in Crops, 1926.

Counties	Wheat	Oats	Barley	Corn	Hay	Rye	Cotton
Alameda	7,000	5,000	12,500	2,500	40,000		
Alpine	280	45			920		
Butte	4,000	3,500	4,550	320			
Butte	29,600	1,600	15,500	200	32,500		
Calaveras	2,500	1,000	1,500	50	5,000	200	
Colusa	20,000	400	110,000	3,000	10,000		800
Contra Costa	9,750	7,110	48,000	5,200	29,500		
Del Norte	45	215	100		2,000		
El Dorado	500	1,000	400	100	4,000	350	
Fresno	25,000	3,000	25,000	3,500			16,000
Glenn	25,000	2,000	55,000	3,500			2,000
Humboldt		2,000	1,500	100	4,000		
Imperial	6,730	1,714	56,501	20,582			35,304
Inyo							
Kern	7,650		1,915	4,400	19,950		35,000
Kings	20,000		23,000				
Lake	1,870	450	2,000	325	5,200		
Lassen	24,000	1,900	9,000		15,000	4,000	
Los Angeles	281	3,200	3,075	163	2,205		
Madera	42,767	905	46,757	620	340	220	14,000
Marin	50	15,000	150	100			
Mariposa	1,500	100	1,500	150	7,000	20	
Mendocino	2,000	2,500	500	700	12,500	40	
Merced	4,200	3,200	26,600	9,960	8,100	2,200	12,155
Modoc	7,200	420	4,500		58,000	6,700	
Mono					1,625		
Monterey	13,400	4,200	35,700	500	15,750		
Napa	3,000	6,700	5,300	1,800	26,000		
Nevada	215	380	210	30	3,100	50	
Orange	14,000	1,600	18,000	400	6,000		
Placer	12,600	3,640	720				
Plumas	1,280	4,340	210				
Riverside	37,046			747	41,686	325	21,250
Sacramento	55,000	14,000	28,000	1,200	20,000		
San Benito	2,000	700	3,200		5,300		
San Bernardino				3,000	19,000		
San Diego	18,500	7,400	38,000	6,200	47,800		
San Francisco							
San Joaquin	125,000	10,000	140,000	16,000	10,000	200	10
San Luis Obispo	155,000	2,150	57,500	300	75,000	100	
San Mateo	150	1,800	1,000	30	6,000		
Santa Barbara	2,000	7,200	17,900		27,200		
Santa Clara	2,250	3,890	19,075	250	33,525		
Santa Cruz				160	3,905		
Shasta	17,000	3,500	2,200	1,000	20,000	200	
Sierra	1,500	200	200		3,000	300	
Siskiyou	15,840	2,170	8,920	200	18,420	4,160	
Solano	125,000	12,500	157,000	900	40,000		
Sonoma	1,550	1,060	1,520	220	55,270		
Stanislaus	4,777	4,202	38,560	2,071	455	10	277
Sutter	48,859	2,818	48,343		2,161		
Tehama	37,500	1,000	65,000	1,000	50,000		300
Trinity	3,000	1,800	300	300	4,500		
Tulare	10,500	2,000	10,000	6,000	8,000		10,000
Tuolumne	800	1,200	3,000				
Ventura							
Yolo	23,120		110,400				
Yuba	8,118	6,500	12,405	84	4,474		60

SCHEDULE I—Continued.

Number of Acres Sown in Crops, 1926.

Counties	Hops	Rice	Po- tatoes	Onions	Beans	Peas	Aspara- gus	To- matoes
Alameda			5,500	500	800	1,000	400	3,500
Alpine								
Amador			50					
Butte		36,500	125	115				
Calaveras	10		200	30	50	10		20
Colusa		36,000	300	50	3,000			
Contra Costa			6,750	1,100	1,750		1,430	1,750
Del Norte			150					
El Dorado			150	18	10	10		15
Fresno			640	100	50		320	50
Glenn		32,000	150		150			600
Humboldt			500					
Imperial				150	276	2,339	1,679	1,402
Inyo								
Kern			2,200	300				
Kings								
Lake	130		100		200			
Lassen			1,500	150				
Los Angeles			128	907	281		15	134
Madera			200	10	200			50
Marin			945		25	1,500		
Mariposa			300	10	5			
Mendocino	500		550	5	40	10		10
Merced		2,230	8,200	310	7,070	120	50	910
Modoc								
Mono								
Monterey			2,100	80	11,400	3,500	50	200
Napa			10,500	200				
Nevada			235		50			
Orange			1,100		24,000			
Placer								
Plumas			52					
Riverside			1,775	1,152	666			459
Sacramento	1,400		500	800	2,100		18,000	14,000
San Benito			40					1,800
San Bernardino			1,550	150	500			550
San Diego					11,500			
San Francisco								
San Joaquin	200		20,000	4,000	18,000	300	20,000	7,000
San Luis Obispo			450	125	11,500	1,550		100
San Mateo			650	20	250	500		400
Santa Barbara			50	200	29,150			
Santa Clara			475	2,565	200	4,500		7,365
Santa Cruz	50		480	60	260	320		40
Shasta	50		600	15	175			80
Sierra			100					
Siskiyou								
Solano					7,250		8,000	2,000
Sonoma	2,560							120
Stanislaus		58	50		9,833	343		276
Sutter								
Tehama	600		250	50	1,000			200
Trinity			450		20			
Tulare			100	100	150	50		100
Tuolumne			25	12	8		5	15
Ventura					49,200			
Yelo	200	21,000	2,400	1,600	9,000	1,800	3,500	
Yuba	320	4,900			2,000			

SCHEDULE I—Continued.

Number of Acres Sown in Crops, 1926.

Counties	Straw-berries	Other berries	Canta-loupes	Other melons	Sugar beets	Arti-chokes	Standing alfalfa
Alameda	450	450	5	10	4,500	10	13,500
Alpine							400
Amador							1,200
Butte	40	50	70	150			9,450
Calaveras	5	10	4	10			200
Colusa			200	100			10,000
Contra Costa							4,200
Del Norte							
El Dorado	78	100	5	10			680
Fresno	800	100	100	100			120,000
Glenn		150	50	150			30,000
Humboldt							3,500
Imperial	408		33,552	6,786			126,445
Inyo							
Kern	20	20	1,000	900			30,800
Kings							20,228
Lake							2,640
Lassen					100		25,000
Los Angeles	13	44	60	35	164		2,939
Madera	25	20	200	200			12,767
Marin					400	100	
Mariposa	1		3				40
Mendocino	25	15	50	100			2,000
Merced	118	86	680	1,920			42,120
Modoc							17,320
Mono							3,000
Monterey	150	200			11,500	3,500	21,500
Napa							4,500
Nevada			30				45
Orange	75	150			3,500		3,500
Placer							640
Plumas							5,440
Riverside	30	47	259	723	140		30,368
Sacramento	850	300	140	250	600		18,000
San Benito	30	15			100		2,450
San Bernardino			250	450	350		20,000
San Diego							6,500
San Francisco							
San Joaquin	1,000	900	1,200	1,000	2,000		100,000
San Luis Obispo	25	20	5		1,850	330	3,750
San Mateo	400	75				500	200
Santa Barbara	45		25		12,430	10	9,010
Santa Clara	760	575			6,850		5,950
Santa Cruz	757	132			306	3,000	50
Shasta	100			130			13,550
Sierra							800
Siskiyou							29,000
Solano							
Sonoma	210	1,020					550
Stanislaus			1,010	2,778			47,660
Sutter							3,365
Tehama	50	50	50	75			5,000
Trinity							3,500
Tulare	100	150	400	500			32,000
Tuolumne	50	25					300
Ventura					8,400		940
Yolo					2,900		44,120
Yuba							500

SCHEDULE J.

STEAM RAILROADS.

State Taxes Levied Against Steam Railroads for the Year 1925..

Name of company	Assessment	Tax
Albion Lumber Company	\$42,840 62	\$2,998 84
Amador Central Railroad Company	57,754 82	4,042 84
Arcata and Mad River Railroad Company	110,154 35	7,710 80
Atchison, Topeka and Santa Fe Railway Company	32,374,726 69	2,266,230 86
Bay Point and Clayton Railroad Company	50,502 31	3,556 16
Bucksport and Elk River Railroad Company	13,560 85	949 26
California Central Railroad Company	59,798 45	4,185 90
California Shasta and Eastern Railway Company	4,042 24	282 96
California Western Railroad and Navigation Company	261,907 67	18,333 54
Camino, Placerville and Lake Tahoe Railroad Company	23,052 55	1,613 68
Cement, Tolenas and Tidewater Railroad Company	108,992 95	7,629 50
Death Valley Railroad Company	69,377 76	4,856 44
Diamond and Caldor Railway Company	80,053 75	5,603 76
Holton Interurban Railway Company	73,502 09	5,145 14
Howard Terminal Railway	26,766 50	1,873 66
Humboldt Northern Railway Company	145,450 78	10,181 56
Indian Valley Railroad Company	116,701 71	8,169 12
Kings Lake Shore Railroad	7,920 67	554 44
Lake Tahoe Railway and Transportation Company	37,153 52	2,600 74
Los Angeles and Salt Lake Railway Company	9,438,145 70	660,670 20
McCloud River Railroad Company	599,133 96	41,939 38
Minarets and Western Railway Company	643,576 29	45,050 34
Modesto and Empire Traction Company	119,632 68	8,374 28
Mojave Northern Railroad Company	75,810 80	5,306 76
Mount Tamalpais and Muir Woods Railway	74,180 36	5,192 62
Nevada-California-Oregon Railway	322,155 90	22,550 92
Nevada County Narrow Gauge Railroad Company	85,926 89	6,014 88
Northwestern Pacific Railroad Company	6,851,107 60	479,577 54
Pacific Coast Railway Company	168,479 56	11,793 56
Pajaro Valley Consolidated Railroad Company	77,842 48	5,448 98
Quincy Railroad Company	27,914 76	1,954 04
Sacramento Valley and Eastern Railway	16,782 57	1,174 78
San Diego and Arizona Railway Company	1,263,730 66	88,461 14
San Joaquin and Eastern Railroad Company	110,246 82	7,717 28
Santa Maria Valley Railroad Company	83,024 17	5,811 77
Sierra Railway Company of California	649,594 93	45,471 64
Southern Pacific Company	110,802,942 70	7,756,205 98
South San Francisco Belt Railway	51,492 50	3,604 48
Stockton Terminal and Eastern Railroad	32,597 58	2,281 82
Sunset Railway Company	653,827 82	45,767 94
Tonopah and Tidewater Railroad Company	380,787 22	26,655 10
Trona Railway Company	145,965 87	10,217 60
Ventura County Railway Company	18,124 92	1,268 74
Western Pacific Railroad Company	6,365,411 25	455,578 78
Yosemite Valley Railroad Company	662,069 63	46,344 88
Yreka Railroad Company	21,842 33	1,528 96

STEAM RAILROADS.

State Taxes Levied Against Steam Railroads for the Year 1926.

Name of company	Assessment	Tax
Albion Lumber Company	\$28,651 38	\$2,005 60
Amador Central Railroad Company	56,230 17	3,936 12
Arcata and Mad River Railroad Company	91,118 76	6,378 32
Atchison, Topeka and Santa Fe Railway Company	32,778,081 46	2,294,465 70
Bay Point and Clayton Railroad Company	44,526 18	3,116 84
Bucksport and Elk River Railroad Company	15,932 07	1,115 24
California Central Railroad Company	71,852 64	5,029 68
California Shasta and Eastern Railway Company	2,189 45	153 26
California Western Railroad and Navigation Company	275,680 28	19,298 24
Camino, Placerville and Lake Tahoe Railroad Company	36,046 37	2,523 24
Cement, Tolenas and Tidewater Railroad Company	107,235 10	7,506 46
Death Valley Railroad Company	52,373 66	3,666 16
Diamond and Caldor Railway	124,113 85	8,687 96
Holton Interurban Railway Company	63,897 53	4,472 82
Howard Terminal Railway	28,579 47	2,000 56
Humboldt Northern Railway Company	144,201 78	10,094 12
Indian Valley Railroad Company	125,721 72	8,800 52
Kings Lake Shore Railroad	1,720 46	120 42
Lake Tahoe Railway and Transportation Company	29,326 77	2,052 88
Los Angeles and Salt Lake Railroad Company	9,066,886 99	634,682 08
Los Angeles Junction Railway Company	23,136 08	1,619 52
McCloud River Railroad Company	590,583 54	41,310 84
Minarets and Western Railway Company	685,819 89	48,007 40
Modesto and Empire Traction Company	144,934 74	10,145 44
Mojave Northern Railroad Company	11,094 40	776 60
Mount Tamalpais and Muir Woods Railway	83,450 66	5,841 54
Nevada-California-Oregon Railway	344,398 20	24,107 88
Nevada County Narrow Gauge Railroad Company	69,510 42	4,865 72

SCHEDULE J—Continued.

STEAM RAILROADS.

State Taxes Levied Against Steam Railroads for the Year 1926.

Name of company	Assessment	Tax
Northwestern Pacific Railroad Company	\$6,799,796 27	\$475,985 74
Pacific Coast Railway Company	163,655 40	11,455 88
Pajaro Valley Consolidated Railroad Company	42,934 57	3,003 42
Quincy Railroad Company	29,543 19	2,068 02
Sacramento Valley and Eastern Railway	58,641 83	4,104 92
San Diego and Arizona Railway Company	1,313,491 66	91,944 42
San Joaquin and Eastern Railroad Company	79,398 24	5,557 88
Santa Maria Valley Railroad Company	101,961 18	7,137 50
Sierra Railway Company of California	592,424 96	41,469 74
Southern Pacific Company	113,625,678 28	7,953,797 48
South San Francisco Belt Railway	57,349 47	4,014 46
Stockton Terminal and Eastern Railroad	37,476 94	2,623 38
Suacot Railway Company	630,189 69	44,113 28
Tonopah and Tidewater Railroad Company	386,679 52	27,067 56
Trona Railway Company	146,305 26	10,241 36
Ventura County Railway Company	17,668 70	1,236 80
Western Pacific Railroad Company	7,043,973 97	493,078 18
Yosemite Valley Railroad Company	1,109,492 13	98,664 44
Yreka Railroad Company	21,152 10	1,480 64

ELECTRIC RAILROADS.

State Taxes Levied Against Electric Railroads, Including Street Railways, for the Year 1926.

Name of company	Assessment	Tax
Angels Flight Railway Company	\$35,795 94	\$1,879 28
Bakersfield and Kern Electric Railway Company	97,516 69	5,119 62
California Street Cable Railroad Company	556,024 65	29,191 30
Central California Traction Company	592,192 23	31,090 10
Court Flight Incline Railroad	3,005 00	157 76
Fairfax Incline Railroad Company	3,536 80	185 68
Fresno Interurban Railway Company	97,320 25	5,109 32
Fresno Traction Company	366,172 48	19,224 06
Glendale and Montrose Railway	91,466 64	4,802 00
Key System Transit Company	7,805,993 15	409,814 64
Los Angeles Railway Corporation	13,026,658 69	683,899 58
Market Street Railway Company	9,926,800 24	521,157 02
Pacific Electric Railway Company	20,363,184 90	1,069,067 20
Pacific Gas and Electric Company	746,320 17	39,181 80
Peninsular Railway Company	226,911 15	11,912 84
Petaluma and Santa Rosa Railroad Company	316,709 87	16,627 26
Sacramento Northern Railroad	1,383,419 58	72,620 52
San Diego Electric Railway Company	1,471,754 88	77,267 12
San Francisco, Napa and Calistoga Railway	275,227 67	14,449 46
San Francisco-Sacramento Railroad Company	983,166 85	51,616 26
San Jose Railroads	383,132 46	20,219 46
Santa Barbara Suburban and Southern California Edison Company	137,053 72	7,195 32
Stockton Electric Railroad Company	307,730 79	16,155 86
Tidewater Southern Railway Company	231,615 68	12,159 82
Union Traction Company	68,187 81	3,579 86
Visalia Electric Railroad Company	184,033 82	9,661 78

ELECTRIC RAILROADS.

State Taxes Levied Against Electric Railroads, Including Street Railways, for the Year 1926.

Name of company	Assessment	Tax
Angels Flight Railway Company	\$30,974 01	\$1,626 14
Bakersfield and Kern Electric Railway Company	106,222 27	5,576 66
California Street Cable Railroad Company	557,858 90	29,287 60
Central California Traction Company	590,821 82	31,018 14
Court Flight Incline Railroad	2,158 00	113 30
Fairfax Incline Railroad Company	3,087 97	162 12
Fresno Interurban Railway Company	86,441 67	4,538 18
Fresno Traction Company	315,510 64	18,139 30
Glendale and Montrose Railway	89,612 59	4,704 66
Key System Transit Company	7,814,762 44	410,275 00
Los Angeles Railway Corporation	12,780,575 51	670,980 22
Market Street Railway Company	9,987,243 78	524,330 30
Pacific Electric Railway Company	19,102,730 13	1,002,893 34
Pacific Gas and Electric Company	733,416 22	38,504 36
Peninsular Railway Company	207,436 12	10,890 40
Petaluma and Santa Rosa Railroad Company	299,495 01	15,723 50
Sacramento Northern Railway	1,482,890 70	77,851 76
San Diego Electric Railway Company	1,580,430 74	82,972 62
San Francisco, Napa and Calistoga Railway	246,784 46	12,956 18
San Francisco-Sacramento Railroad Company	968,078 34	50,824 12
San Jose Railroads	384,767 34	20,200 28
Southern California Edison Company	123,531 81	6,485 42
Stockton Electric Railroad Company	307,561 84	16,147 00
Tidewater Southern Railway	290,959 31	15,275 36
Union Traction Company	50,615 59	2,657 32
Visalia Electric Railroad Company	178,766 45	9,385 24

SCHEDULE K.
GAS AND ELECTRIC COMPANIES.

State Taxes Levied Against Gas and Electric Companies for the Year 1925.

Name of company	Assessment	Tax
Alaska Commercial Building	88,012 78	\$600 96
Alturaa Electric Power Company	21,860 49	1,639 54
Angela Electric Light and Power Company	67,287 58	5,916 56
Arrowhead Utility Company	26,946 19	2,020 96
A. Sorensen	3,414 63	258 34
Bay Point Light and Power Company	19,820 06	1,486 50
Beav Valley Utility Company	28,471 40	2,135 36
Bell Electric Company	39,294 18	2,947 06
California-Oregon Power Company	614,135 45	46,060 16
Capitola Company	4,841 81	363 14
Central Counties Gas Company	231,408 60	17,355 64
Central Mendocino County Power Company	27,505 16	2,062 88
C. J. York or Downieville Electric Light Company	1,701 39	127 60
Coast Counties Gas and Electric Company	1,174,885 80	88,116 44
Coast Valleys Gas and Electric Company	842,156 36	63,161 72
Diamond Match Company, The	2,615 30	196 14
Elsinore Gas Works	4,973 77	373 04
Fair Oaks Electric Company	8,767 78	657 58
Fontana Power Company	59,748 18	4,481 12
Fort Bragg Electric Company	45,638 83	3,422 92
Fowler Gas Company	6,148 03	461 10
Great Western Power Company of California	7,379,565 86	553,467 44
Grizzly Electric Company	5,280 45	396 04
Hanford Gas and Power Company	57,683 85	4,326 28
Hanford Valley Light and Power Company	6,182 33	463 68
J. F. Partington	4,262 19	319 66
J. M. Hotchkiss Electric Light Plant	20,510 77	1,538 30
Lake County Power and Irrigation Company	3,865 63	289 92
Lassen Electric Company	54,839 88	4,113 00
Los Angeles Gas and Electric Corporation	15,450,487 03	1,158,786 52
Madera Gas Company	36,381 84	2,728 64
Melones Mining Company	22,914 44	1,718 58
Mendocino Electric Light and Power Company	20,163 37	1,512 26
Middle Yuha Hydro-Electric Power Company	49,046 49	3,678 48
Midway Gas Company	7,813,229 75	585,992 24
Modesto Gas Company	167,077 77	12,530 84
Mono Mining Company	42 40	3 18
Napa Valley Electric Company	64,284 10	4,821 30
Needles Gas and Electric Company	75,106 66	5,633 00
Nestle's Food Company, Inc.	18,656 22	1,399 22
Nevada-California Power Company	60,819 44	4,561 46
Novato Utilities Company	13,033 33	977 50
N. P. Jensen	20 80	1 56
Oakdale Gas Company	20,679 35	1,550 96
Ojai Power Company	43,604 08	3,270 30
Ontario Power Company	373,431 40	28,007 36
Pacific Gas and Electric Company	41,958,371 69	3,146,877 88
Peters Brothers	3,007 26	225 54
Pinole Light and Power Company	15,765 92	1,182 44
Point Arena Electric Light and Power Company	2,631 00	197 32
Producers Gas and Fuel Company	83,034 96	6,227 62
Quincy Electric Light and Power Company	18,399 70	1,379 98
Riverbend Gas and Water Company	99,997 00	7,499 78
Sacramento Gas Company	241,304 54	18,097 84
San Diego Consolidated Gas and Electric Company	4,673,665 03	350,524 88
San Joaquin Light and Power Company	7,846,847 58	588,513 56
Santa Cruz County Utilities	11,921 72	894 12
Santa Maria Gas Company	307,455 49	23,059 16
S. H. McKinley	1,601 49	120 12
Sierra City Electric Light Company	387 10	29 04
Snow Mountain Water and Power Company	142,316 60	10,673 74
Southern California Edison Company	20,890,733 60	1,566,805 02
Southern California Gas Company	9,356,805 89	701,760 44
Southern Counties Gas Company of California	5,204,091 12	390,306 84
Southern Sierra Power Company, The	2,659,676 88	199,475 76
Southwestern Gas Company	10,817 60	811 32
Surprise Valley Electric Light and Power Company	6,000 00	450 00
Tomales Mutual Electric Company	872 12	65 40
Truckee Electric Light and Power Company	12,850 52	964 46
Truckee River Power Company	80,778 00	6,058 36
Tuolumne County Electric Power and Light Company	43,445 84	3,198 44
Turlock Gas Company	46,197 33	3,464 80
Twain Cities Gas Company	18,773 32	1,408 00
Vacaville Water and Power Company	34,043 54	2,553 26
Vallejo Electric Light and Power Company	204,162 74	15,334 70
Weaverville Electric Company	4,693 59	352 00
Western States Gas and Electric Company	3,190,211 52	239,270 36
West Side Lumber Company	15,626 54	1,172 00
West Side Natural Gas Company	137,967 33	10,347 54
Yuma Light, Gas and Water Company	8,891 84	666 88

SCHEDULE K—Continued.

GAS AND ELECTRIC COMPANIES.

State Taxes Levied Against Gas and Electric Companies for the Year 1926.

Name of company	Assessment	Tax
Alaska Commercial Building	\$2,913 15	\$218 48
Alturas Electric Power Company	23,024 16	1,726 82
Angels Electric Light and Power Company	46,541 65	3,190 62
Arrowhead Utility Company	26,082 65	1,956 20
A. Sorenson	4,283 90	321 30
Bay Point Light and Power Company	21,242 74	1,593 20
Bear Valley Utility Company	34,134 28	2,560 08
Bell Electric Company	43,855 98	3,289 20
California-Oregon Power Company	913,859 81	68,539 48
Capitola Company	5,750 21	431 26
Central Counties Gas Company	252,192 20	18,914 42
Central Mendocino County Power Company	30,866 27	2,314 96
C. J. York or Downieville Electric Light Company	1,942 25	145 66
Coast Counties Gas and Electric Company	1,360,985 71	102,006 42
Coast Valleys Gas and Electric Company	1,001,072 76	75,080 46
Davis Creek Electric Company	765 55	57 42
Diamond Match Company, The	1,902 98	112 72
Elsinore Gas Works	18,172 01	1,362 90
Fair Oaks Electric Company	9,204 60	690 34
Fontana Power Company	70,400 85	5,280 06
Fort Bragg Electric Company	47,273 46	3,545 50
Fowler Gas Company	5,531 06	414 82
Great Western Power Company of California	7,489,830 88	561,737 32
Grizzly Electric Company	7,970 35	597 78
Hanford Gas and Power Company	56,927 20	4,260 54
Imperial Valley Electric Power Company	3,545 74	265 92
Indian Valley Light and Power Company	5,343 47	400 76
J. F. Partington	3,725 58	279 42
J. M. Hotchkiss Electric Light Plant	24,637 87	1,847 84
Lake County Water and Power Company	2,688 87	201 66
Lassen Electric Company	59,943 99	4,495 80
Los Angeles Gas and Electric Corporation	16,416,717 93	1,231,253 84
Maclera Gas Company	37,900 45	2,849 28
Melones Mining Company	28,459 40	2,134 46
Mendocino Electric Light and Power Company	22,841 25	1,713 10
Middle Yuba Hydro-Electric Power Company	43,062 11	3,231 90
Midway Gas Company	4,982,173 57	373,663 02
Modesto Gas Company	181,345 01	13,598 62
Mono Mining Company	80 00	6 00
Napa Valley Electric Company	66,797 31	5,009 80
Nevilles Gas and Electric Company	71,826 72	5,387 00
Novato Utilities Company	15,018 81	1,126 40
N. P. Jensen	467 50	35 06
Oakdale Gas Company	21,521 79	1,614 14
Ojai Power Company	52,139 06	3,910 42
Ontario Power Company	410,058 86	30,754 42
Pacific Gas and Electric Company	45,264,285 79	3,394,821 44
Peters Brothers	2,676 96	200 78
Pineole Light and Power Company	16,581 15	1,243 58
Point Arena Electric Light and Power Company	2,484 00	186 30
Producers Gas and Fuel Company	92,849 00	6,963 68
Quincy Electric Light and Power Company	19,455 30	1,459 14
Riverbend Gas and Water Company	89,137 97	6,685 34
Sacramento Gas Company	329,004 94	21,675 36
San Diego Consolidated Gas and Electric Company	5,356,504 66	401,737 84
San Joaquin Light and Power Corporation	8,224,154 26	616,811 56
Santa Cruz County Utilities	13,518 42	1,013 88
Santa Maria Gas Company	302,505 72	22,687 92
S. H. McKinley	1,942 93	145 72
Sierra City Electric Light Company	544 25	40 82
Snow Mountain Water and Power Company	267,115 78	20,033 68
Southern California Edison Company	24,248,014 11	1,818,601 06
Southern California Gas Company	9,757,984 63	731,848 84
Southern Counties Gas Company of California	5,214,281 33	391,071 10
Southern Sierras Power Company	3,148,651 29	236,148 84
Southwestern Gas Company	11,635 92	872 70
Surprise Valley Electric Light and Power Company	4,883 18	366 24
Truckee Electric Light and Power Company	17,545 28	1,315 90
Truckee River Power Company	67,457 00	5,059 28
Tuolumne County Electric Power and Light Company	51,262 98	3,844 72
Turlock Gas Company	47,820 27	3,586 52
Twin Cities Gas Company	21,062 58	1,579 70
Vacaville Water and Power Company	37,374 47	2,803 08
Vallejo Electric Light and Power Company	217,266 17	16,291 96
Weaverville Electric Company	5,097 15	382 28
Western States Gas and Electric Company	3,191,082 05	239,331 16
West Side Natural Gas Company	149,049 41	11,178 70
W. R. Pickering Lumber Company	12,331 31	924 84
Yuma Light, Gas and Water Company	5,302 80	397 70

SCHEDULE I.

TELEPHONE AND TELEGRAPH COMPANIES.

State Taxes Levied Against Telephone and Telegraph Companies for the Year 1925.

Name of company	Assessment	Tax
A. A. Harrington	\$6,362 85	\$349 96
Adelaide Rural Telephone Company	437 79	24 08
Alpaugh Telephone and Telegraph Company	1,000 00	55 00
Arizona, California and Nevada Telephone Company	111 54	6 14
Arrowhead Utility Company	4,168 10	229 24
Associated Telephone Company	665,806 78	36,619 28
A. W. Poc Telephone Line	216 00	11 88
Baird Telephone Company	274 00	15 08
Bass Telephone Lines	3,660 42	201 32
Bear Creek and Anderson Telephone Line	366 75	20 18
Bear Valley Utility Company	9,934 77	546 42
Bridgeport Telephone and Telegraph Company	312 00	17 16
Butte Meadows Telephone Company	250 00	13 76
Butte Valley Telephone Company	713 26	39 24
Calaveras Telephone Company	2,069 48	113 82
California Telephone and Light Company	99,620 27	5,479 12
Campbell Telephone Company	2,389 45	131 42
Capay Valley Telephone Line	542 60	29 84
Chileno Valley Telephone Company	558 32	30 72
Cochella Valley Home Telephone and Telegraph Company	8,969 50	493 32
Coast Telephone Company	3,900 54	214 54
Coffax Telephone Exchange	4,647 90	255 64
Colorado River Telephone Company	9,990 90	549 50
Colusa County Telephone Company	48,839 21	2,686 16
Consolidated Utilities Company	52,251 67	2,873 84
Coos and Curry Telephone Company	1,354 10	74 48
Corcoran Telephone Exchange	5,730 78	315 20
Corona Home Telephone and Telegraph Company	22,616 94	1,243 94
Del Norte Peoples Telephone Company	9,599 63	527 98
Delta Telephone and Telegraph Company	52,290 05	2,875 96
Dos Palos Telephone Company	5,109 48	281 02
Downey Home Telephone and Telegraph Company	34,933 76	1,921 36
Dry Creek and Healdsburg Telephone Company	549 60	30 22
Duoc-California Hot Springs Telephone and Telegraph Company	2,141 65	117 78
Eel River and Southern Telephone Company	11,931 53	636 24
Elk Grove Mutual Telephone Association	5,763 80	317 00
Evans Telephone Company, The	9,557 51	525 66
Exeter Telephone and Telegraph Company	13,882 34	763 52
Farmers Union Telephone Lines	1,379 25	75 86
Federal Telegraph Company	369,813 70	20,339 76
Foresthill Telephone Exchange	1,020 68	56 14
Fowler Independent Telephone Company	11,059 44	608 26
General Grant Park Telephone Company	384 18	21 12
G. F. Green	6,203 20	341 18
Gilroy Telephone Company	19,412 03	1,067 66
Guzielmetti Rural Telephone Company	3,195 40	175 74
G. W. Bandy	812 00	41 66
Happy Valley Telephone Company	917 25	50 44
Harris Rural Telephone Company	324 00	17 82
Healdsburg and Alexander Valley Telephone Company	927 00	50 98
H. E. Bigelow Telephone Company	3,302 83	181 66
Home Telephone and Telegraph of Pasadena	829,903 44	45,644 68
Home Telephone Company of Colusa	82 40	4 54
Home Telephone Company of Covina	73,005 24	4,015 28
Home Telephone Company of Etiwanda	1,148 34	63 16
Huntington Beach Telephone Company	26,179 74	1,439 88
Interstate Telegraph Company	66,788 48	3,673 36
Ione Valley Telephone Line	108 60	5 04
Island Telephone Association	260 00	14 30
James Ranch Mutual Telephone Company	2,925 37	160 90
James Snell Telephone Line	75 00	4 12
Keeler-Darwin Telephone Company	325 47	17 90
Kerman Telephone Company	7,574 26	416 58
Kern Mutual Telephone Company	125,334 57	6,893 40
Klamath Telephone and Telegraph Company	1,485 57	81 70
Knights Landing Telephone Exchange	1,935 83	106 46
Laguna Beach Telephone Company	4,710 99	259 10
Lake County Telephone Association	1,762 00	96 00
Lassen Telephone Company, The	2,961 75	162 90

SCHEDULE L—Continued.

TELEPHONE AND TELEGRAPH COMPANIES.

State Taxes Levied Against Telephone and Telegraph Companies for the Year 1925.

Name of company	Assessment	Tax
Lemon Cove Telephone Exchange	\$933 00	\$51 32
Lily Berg Telephone Line	683 16	37 58
Lindsay Home Telephone and Telegraph Company	19,451 18	1,069 82
Little Shasta Telephone Company	135 00	7 42
Los Gatos Telephone Company	36,191 55	1,990 54
Maacdoel Telephone Company	480 50	26 42
Magnolia Farmers Telephone Company	1,001 16	55 06
Manteca Telephone Company	16,069 03	883 86
McClond River Lumber Company	1,225 12	67 38
McFarland Telephone Company	3,084 00	169 62
Melburne Telephone Company	49 70	2 70
Merquin Telephone Company	1,054 88	58 02
Monrovia Telephone and Telegraph Company	42,967 75	2,362 68
Morgan Hill Telephone Company	4,550 41	250 28
Mount Diablo Telephone Company	185 00	10 18
Mrs. Frank Olcese	209 66	11 54
Needles Gas and Electric Company	9,750 02	536 26
Nevada, California and Oregon Telephone and Telegraph Company	43,655 92	2,401 08
Northern-Trinity Telephone and Telegraph Company	398 45	21 92
Novato Utilities Company	5,067 82	278 72
Ontario and Upland Telephone Company	97,118 20	5,341 50
Owens Lake Telephone Company	33 00	1 82
Oxnard Home Telephone Company	44,285 34	2,435 70
Pacific Telephone and Telegraph Company	30,127,840 98	1,657,031 26
Paso Robles and Shandon Telephone Company	2,007 62	110 42
Petrolia Telephone Company	656 98	36 14
Pine Knot Company	392 80	21 60
Pomona Valley Telephone and Telegraph Union	137,770 26	7,577 36
Postal Telegraph Cable Company	377,359 01	20,754 74
Radio Corporation of America	10,340 19	568 70
Raymond Telephone Company	6,834 53	375 90
Red Hill Telephone Company	404 09	22 22
Redondo Home Telephone Company	54,467 73	2,995 72
Reedley Telephone Company	21,165 59	1,161 10
Rindge Land and Navigation Company	883 78	48 60
Rio Vista Telephone and Telegraph Company	10,573 53	581 54
Robert L. Swanson Telephone Company	753 83	41 46
Roseville Telephone Company	25,202 15	1,386 12
R. S. Sorensen Telephone Company	1,332 93	73 30
Sacramento Valley Telephone Company	105,198 30	5,785 90
San Antonio Home Telephone Company	1,482 18	81 52
San Fernando Telephone and Telegraph Company	30,920 08	1,700 60
Sanger Telephone Company	15,828 50	870 56
San Miguel Interurban Telephone Company	1,734 01	95 36
Santa Barbara Telephone Company	379,516 39	20,889 90
Santa Monica Bay Home Telephone Company and Santa Monica Bay Telephone Company	276,989 86	15,234 44
Santa Paula Home Telephone Company	37,764 64	2,077 06
Sierra Madre Telephone and Telegraph Company	20,158 71	1,108 72
Siskiyou Telephone Company	14,045 70	772 52
Steltzer Home Telephone Company	6,680 88	367 44
Southero California Telephone Company	12,418,979 53	683,013 88
Southwestern Home Telephone Company	139,109 39	7,651 02
Suisun and Green Valley Telephone Company	3,683 92	202 62
Sunland Rural Telephone Company	13,767 83	757 22
Tuolumne Telephone Exchange	2,602 81	143 16
Turlock Home Telephone and Telegraph Company	35,040 28	1,927 22
United Farmers' Telephone and Telegraph Company, The	104 81	5 76
United States Long Distance Telephone and Telegraph Company	939,122 72	51,651 74
Upper Dry Creek Telephone Company	387 00	21 28
Valley Telephone Company	5,897 70	324 36
Volcano Telephone and Telegraph System	1,896 29	104 30
Weaverville Supply Company	204 37	11 24
Weaverville Telephone Exchange	1,271 00	69 90
Western Union Telegraph Company	2,105,643 80	115,810 40
West Side Telephone Company of Healdsburg	769 50	42 32
Whittier Home Telephone and Telegraph Company	116,153 26	6,388 42
Willits Telephone and Telegraph Company	4,909 68	270 04

SCHEDULE L—Continued.

TELEPHONE AND TELEGRAPH COMPANIES.

State Taxes Levied Against Telephone and Telegraph Companies for the Year 1926.

Name of company	Assessment	Tax
A. A. Harrington	\$6,549 06	\$360 20
Adelaide Rural Telephone Company	489 50	26 92
Alpaugh Telephone and Telegraph Company	1,000 00	55 00
Antelope Valley Telephone Company	7,697 60	423 36
Arizona, California and Nevada Telephone Company	162 27	8 92
Arrowhead Utility Company	4,415 34	242 84
Associated Telephone Company	746,954 73	41,082 50
A. W. Poe	234 40	12 90
Baird Telephone Company	450 95	24 80
Bass Telephone Lines	4,037 14	222 04
Bear Telephone Lines	445 25	24 48
Bear Creek and Anderson Telephone Company	13,062 33	718 42
Bear Valley Utility Company	298 00	16 38
Bridgeport Telephone and Telegraph Company	461 14	25 36
Butte Meadows Telephone and Telegraph Company	695 25	38 24
Butte Valley Telephone Company	2,209 96	121 54
Calaveras Telephone Company	108,179 17	5,949 84
California Telephone and Light Company	2,567 45	141 20
Campbell Telephone Company	511 60	28 14
Capay Valley Telephone System	564 46	31 04
Chileno Valley Telephone Company	9,878 79	543 34
Coachella Valley Home Telephone and Telegraph Company	4,477 25	246 24
Coast Telephone Company	4,849 18	266 70
Colfax Telephone Exchange	10,193 45	560 64
Colorado River Telephone Company	50,672 95	2,787 02
Colusa County Telephone Company	59,486 07	3,271 74
Consolidated Utilities Company	1,353 83	74 46
Coos and Curry Telephone Company	6,255 74	344 06
Coreoran Telephone Exchange	23,007 67	1,265 42
Corona Home Telephone and Telegraph Company	10,983 42	604 08
Del Norte Peoples Telephone Company	60,012 55	3,300 68
Delta Telephone and Telegraph Company	5,278 94	290 34
Dos Pinos Telephone Company	36,552 63	2,010 40
Downey Home Telephone and Telegraph Company	510 80	28 10
Dry Creek and Healdsburg Telephone Company	2,185 62	120 20
Duor-California Hot Springs Telephone and Telegraph Company	12,146 58	668 06
Eel River and Southern Telephone Company	5,847 64	321 62
Elk Grove Mutual Telephone Association	10,216 99	561 94
Evana Telephone Company, The	13,803 19	759 18
Exeter Telephone and Telegraph Company	1,327 00	72 98
Farmers Union Telephone Lines	368,067 53	20,243 72
Federal Telegraph Company	968 60	53 28
Forest Hill Telephone Exchange	11,425 24	628 38
Fowler Independent Telephone Company	6,846 28	376 54
G. F. Green	20,580 04	1,131 90
Gilroy Telephone Company	3,312 15	182 16
Guglielmetti Telephone Company	1,123 17	61 78
G. W. Bandy	915 77	50 36
Happy Valley Telephone Company	252 00	13 86
Harris Rural Telephone Company	937 80	51 58
Healdsburg and Alexander Valley Telephone Company	3,442 30	189 32
H. E. Bigelow Telephone Company	946,735 62	52,070 46
Home Telephone and Telegraph Company of Pasadena	69 03	3 80
Home Telephone Company of Colusa	80,687 41	4,437 80
Home Telephone Company of Covina	1,243 30	68 38
Home Telephone Company of Etiwanda	29,825 13	1,640 38
Huntington Beach Telephone Company	71,190 59	3,915 48
Interstate Telegraph Company	90 00	4 94
Ione Valley Telephone Line	537 60	29 56
Island Telephone Association	2,604 26	143 24
James Ranch Mutual Telephone Company	433 72	23 86
Keeler-Darwin Telephone Line	5,565 00	306 08
Kerman Telephone Company	146,343 24	8,048 88
Kern Mutual Telephone Company	1,030 81	56 70
Klamath Telephone and Telegraph Company of California	2,322 63	127 74
Knights Landing Telephone Exchange	10,033 50	551 84
Laguna Beach Telephone Company	2,583 03	142 06
Lake County Telephone Association	6,935 19	381 44
Lassen Telephone Company, The		

SCHEDULE L—Continued.

TELEPHONE AND TELEGRAPH COMPANIES.

State Taxes Levied Against Telephone and Telegraph Companies for the Year 1926.

Name of company	Assessment	Tax
Lemon Cove Telephone Exchange	\$850 78	\$46 80
Lily Berg Telephone Company	887 12	48 80
Lindsay Home Telephone and Telegraph Company	20,271 12	1,114 90
Little Shasta Telephone Company	126 00	6 92
Los Gatos Telephone Company	39,488 82	2,171 88
Macdoel Telephone Company	433 18	23 82
Magnolia Farmers Telephone Company	1,559 59	85 78
Manteca Telephone Company	16,975 42	933 64
McCloud Telephone Exchange	1,528 51	84 06
McFarland Telephone Company	3,201 00	176 06
Melburne Telephone Company	21 30	1 18
Meriquin Telephone Company	1,025 00	56 38
Monrovia Telephone and Telegraph Company	46,079 66	2,534 38
Morgan Hill Telephone Company	4,852 05	266 86
Mount Diablo Telephone Company	380 00	20 90
Mrs. Frank Olcese	103 46	5 68
Needles Gas and Electric Company	9,791 11	538 52
Nevada, California and Oregon Telephone and Telegraph Company	56,427 88	3,103 54
Northern Tricity Telephone and Telegraph Company	402 72	22 14
Novato Utilities Company	5,475 09	301 12
Ontario and Upland Telephone Company	103,577 30	5,696 76
Owens Lake Telephone Company	12 00	66
Oxnard Home Telephone Company	45,617 92	2,508 98
Pacific Telephone and Telegraph Company	33,800,395 07	1,859,021 72
Paso Robles and Shandon Telephone Company	2,106 75	115 88
Petrolia Telephone Company	669 48	36 82
Pine Knot Company	229 19	12 60
Pomona Valley Telephone and Telegraph Union	147,259 45	8,099 26
Postal Telegraph-Cable Company	482,668 72	26,546 78
Radio Corporation of America	8,349 49	459 22
Raymond Telephone Company	6,874 63	378 10
Red Hill Telephone Company	434 14	23 88
Redondo Home Telephone Company	60,103 65	3,305 70
Reedley Telephone Company	20,205 29	1,111 28
Rindge Land and Navigation Company	944 00	51 92
Rio Vista Telephone and Telegraph Company	13,213 13	726 72
Robert L. Swanson Telephone System	762 72	41 94
Roseville Telephone Company	26,554 56	1,460 50
R. S. Sorensen Telephone Company	1,471 45	81 92
Sacramento Valley Telephone Company	111,524 64	6,133 86
San Antonio Home Telephone Company	1,191 60	63 54
San Fernando Telephone and Telegraph Company	31,038 28	1,707 10
Saugor Telephone Company	14,815 16	814 84
San Miguel Interurban Telephone Company	3,253 12	178 92
Santa Barbara Telephone Company	407,169 30	22,394 32
Santa Monica Bay Telephone Company	337,601 59	18,573 04
Santa Paula Home Telephone Company	39,909 95	2,195 04
Searchlight Western Telephone System	13 49	74
Sierra Madre Telephone and Telegraph Company	21,018 72	1,156 02
Siskiyou Telephone Company	14,631 45	804 72
Southern California Telephone Company	16,992,129 35	934,567 12
Southwestern Home Telephone Company	154,860 93	8,517 36
Suisun and Green Valley Telephone Company	4,079 47	224 36
Sunland Rural Telephone Company	17,578 59	966 82
Tuolumne Telephone Exchange	3,071 38	168 92
Turlock Home Telephone and Telegraph Company	37,733 65	2,075 34
United Farmers' Telephone and Telegraph Company	113 52	6 24
United States Long Distance Telephone and Telegraph Company	1,092,458 70	60,085 22
Upper Dry Creek Telephone Company	360 00	19 80
Valley Telephone Company	6,120 38	336 62
Volcano Telephone and Telegraph Company	1,964 09	108 02
Weaverville Sanply Company	209 43	11 52
Weaverville Telephone Exchange	690 00	37 94
Western Union Telegraph Company	2,518,501 43	138,517 58
West Side Telephone Company of Healdsburg	640 80	35 24
Whittier Home Telephone and Telegraph Company	122,333 97	6,728 36
Willits Telephone and Telegraph Company	4,058 70	223 22

SCHEDULE M.
CAR COMPANIES.

State Taxes Levied Against Car Companies for the Year 1925.

Name of company	Assessment	Tax
American Refrigerator Transit Company.....	\$4,858 00	\$255 04
California Dispatch Line.....	20,757 00	1,089 74
Interstate Tank Car Company.....	30 84	1 62
Live Poultry Transit Company.....	8,452 16	443 74
Merchants Dispatch, Incorporated.....	48,791 87	2,561 58
Pacific Fruit Express Company.....	2,878,438 74	151,118 04
Pullman Company, The.....	3,070,616 82	161,207 38
Semet-Solvay Company.....	194 34	10 20
Standard Tank Car Company.....	8,746 53	459 20
Swift Refrigerator Transportation Company.....	10,401 12	546 06
Union Refrigerator Transit Company.....	13,254 13	695 84
Union Tank Car Company.....	86,408 63	4,536 46

State Taxes Levied Against Car Companies for the Year 1926.

Name of company	Assessment	Tax
American Refrigerator Transit Company.....	\$37,861 24	\$1,987 72
California Dispatch Line.....	16,622 00	872 66
Federal Tank Line.....	268 29	14 09
Interstate Tank Car Corporation.....	1,059 44	55 62
Live Poultry Transit Company.....	8,431 83	442 66
Merchants Despatch, Incorporated.....	44,964 52	2,360 64
Northern Refrigerator Car Company.....	10,939 16	574 30
Pacific Fruit Express Company.....	2,828,513 21	148,496 94
Pullman Company, The.....	3,120,962 60	163,850 54
Quaker City Tank Line, Incorporated.....	627 72	32 96
Standard Transit Company.....	12,034 11	631 80
Swift Refrigerator Transportation Company.....	12,572 21	660 04
Union Refrigerator Transit Company.....	11,256 30	590 96
Union Tank Car Company.....	94,052 75	4,937 76

SCHEDULE N.
EXPRESS COMPANIES.

State Taxes Levied Against Express Companies for the Year 1925.

Name of company	Assessment	Tax
American Railway Express Company.....	\$9,650,763 04	\$96,507 64
Pacific States Express, Inc.....	61,973 65	619 74

State Taxes Levied Against Express Companies for the Year 1926.

Name of company	Assessment	Tax
American Railway Express Company.....	\$9,122,691 07	\$91,226 90
Pacific States Express, Incorporated.....	62,816 37	628 16

SCHEDULE O.

STATE BANKS.

State Taxes Levied Against Domestic Banks for the Years 1925-1926.

Name of bank and location	1925		1926	
	assessment	1925 tax	assessment	1926 tax
Bank of Alameda	\$951,408 13	\$13,795 42		
Citizens Savings Bank of Alameda	215,141 44	3,119 56	\$227,682 68	\$3,301 40
Bank of Alhambra	48,144 65	698 10		
Citizens Savings and Commercial Bank, Alhambra	56,340 09	816 94	57,409 25	832 44
Madoc County Bank, Alturas	114,089 73	1,654 30	123,805 60	1,795 18
Bank of Alameda County, Alvarado	256,768 03	3,723 14	256,749 74	3,722 86
American Savings Bank of Anaheim	177,803 57	2,578 16	187,573 22	2,719 82
Southern County Bank, Anaheim	139,579 25	2,023 90	163,641 26	2,372 80
Calaveras County Bank, Angels Camp	223,434 46	3,239 80	227,017 89	3,291 76
Antioch Bank of Savings, Antioch	36,600 36	530 70	37,906 22	549 64
Bank of Antioch	169,251 06	2,454 14	161,917 74	2,347 80
Bank of Arbutle	109,166 63	1,582 92	116,590 20	1,690 56
Arcadia Savings Bank	31,984 36	463 78		
Arcata Savings Bank	163,203 20	2,366 44		
Bank of Arcata	204,915 09	2,971 26		
Bank of Arroy Grande	148,961 52	2,159 94	144,244 98	2,091 54
Central Bank of California, Auburn	150,594 88	2,183 62	217,637 20	3,155 24
Placer County Bank, Auburn	222,600 95	3,227 70	231,144 03	3,351 58
Azusa Valley Savings Bank, Azusa	90,207 22	1,308 00	94,515 39	1,370 48
First Bank of Kern, Bakersfield	205,578 50	2,980 88	207,691 16	3,011 52
Security Trust Company, Bakersfield	1,156,353 00	16,761 12	1,269,865 66	18,413 06
Bank of Balboa	51,501 52	746 78	58,039 26	841 56
Baldwin Park Savings Bank, Baldwin Park	30,024 82	444 06	30,334 56	439 86
Bank of Beaumont	74,459 67	1,079 66	78,529 19	1,138 68
Community State Bank, Bell	29,592 55	429 10	53,639 57	777 78
First Bank of Maywood, Bell	58,957 70	854 88	65,736 44	953 18
Commercial Bank of Bellflower	32,620 04	473 12		
Belvedere State Bank, Los Angeles	34,829 61	505 02	31,752 75	460 42
Berkeley Bank, The	216,533 51	3,139 74	236,967 75	3,439 04
Beverly Hills Savings Bank	53,585 75	777 00	72,898 61	1,057 02
Sacramento Valley Bank, Biggs	93,359 03	1,353 70	68,234 43	989 40
Inyo County Bank, Bishop	180,214 93	2,613 12	198,652 49	2,880 46
Firmers and Merchants Bank of Burbank	66,593 34	965 60	68,030 43	986 44
State Bank of Burbank	102,010 12	1,479 14		
Bank of Burlingame	116,170 04	1,684 46		
Peninsula Bank, Burlingame	62,825 31	910 96		
Central Bank of Imperial County	142,168 94	2,061 44	144,778 95	2,099 30
Farmers Bank, Camarillo	52,637 03	763 24	51,178 35	742 08
Bank of Cambria	100,726 92	1,460 54	105,208 77	1,525 52
Bank of Carmel	52,538 57	761 80	58,571 23	849 28
Bank of Ceres	72,076 77	1,045 12	77,222 08	1,119 72
Butte County Savings Bank, Chico	286,476 95	4,153 02	276,611 77	4,010 88
Peoples Savings and Commercial Bank, Chico	116,447 99	1,688 50	122,548 56	1,776 96
Chino Savings Bank	35,565 75	515 70	34,532 36	500 72
Peoples State Bank, Chula Vista	60,844 36	882 24	81,154 88	1,176 74
First State Bank of Clovis	53,811 84	780 32		
First Savings Bank of Colton	29,062 98	421 42	32,801 82	475 62
Colusa County Bank, Colusa	518,180 24	7,513 62	652,000 08	9,054 00
First Savings Bank of Colusa	103,624 11	1,502 54	81,457 21	1,181 12
Farmers and Merchants Bank of Compton	137,630 47	1,995 64	148,511 52	2,153 42
Bank of Concord	37,365 14	541 80	54,257 65	786 74
Bank of Corning	81,052 41	1,175 26	84,963 57	1,231 98
Tehama County Savings Bank, Corning	89,184 63	1,293 18	80,569 89	1,168 26
Citizens Bank, Corona	40,699 43	590 14	68,247 67	989 60
Bank of Cottonwood	34,350 24	498 08	31,836 45	461 62
Bank of Courtland	59,310 00	860 00	57,299 39	830 84
Bank of Covelo	20,229 13	293 32	23,628 32	342 62
Covina Valley Savings Bank	81,745 62	1,185 32	85,728 26	1,243 06
Del Norte County Bank, Crescent City	184,306 29	2,672 44		
Culver City Commercial and Savings Bank	132,780 65	1,925 32		
Daly City Bank	123,032 95	1,783 98		
Bank of Davis	57,969 86	840 56	64,415 59	934 02
Growers Security Bank, Delano	56,999 59	826 50	56,221 45	815 20
Bank of Dixon	372,852 99	5,406 36	356,642 88	5,171 32
Northern Solano Savings Bank, Dixon	54,150 43	785 18	61,182 98	887 16
Butte Valley State Bank, Dorris	36,770 39	533 18	32,303 06	468 40
Farmers and Merchants Bank of Dos Palos	53,753 28	779 42	55,334 87	802 36
Los Nietos Valley Bank, Downey	104,369 39	1,513 36	111,401 01	1,615 32
State Bank of Dunsmuir	105,886 51	1,535 36	108,500 15	1,573 38
Bank of Durham, The	22,498 01	326 22	27,430 05	397 74
Eagle Rock State Bank, Eagle Rock	48,637 49	705 24	53,700 92	778 66
East Pasadena State Bank, Pasadena	60,135 26	871 96	59,102 75	856 98
Bank of East San Diego	49,052 29	711 26	52,506 41	761 34
Cuyamaca State Bank, El Cajon	58,594 58	849 62	65,650 19	951 52
Bank of Elk Grove	73,411 48	1,064 46	75,066 98	1,088 48
El Segundo State Bank	28,331 50	410 80	25,577 55	370 88
Escondido State Bank	58,871 84	853 64	60,745 76	880 82
Escondido Savings Bank	92,611 62	1,342 86	95,743 18	1,388 28
Northern San Diego County Bank, Escondido	110,710 61	1,605 30	110,766 82	1,606 12

SCHEDULE O—Continued.

STATE BANKS.

State Taxes Levied Against Domestic Banks for the Years 1925-1926.

Name of bank and location	1925		1926	
	assessment	1925 tax	assessment	1926 tax
Bank of Esparto, The.....	\$48,547 16	\$703 94	\$49,642 88	\$719 82
Bank of Eureka, The.....	438,313 50	6,355 54	469,539 59	6,808 32
Home Savings Bank, Eureka.....	373,865 85	5,421 06	-----	-----
Savings Bank of Humboldt County, Eureka.....	404,040 97	5,858 60	452,253 35	6,557 68
Security Savings Bank of Exeter.....	41,970 07	652 06	47,646 02	690 86
Fairfax Bank.....	55,031 58	797 96	-----	-----
Fairbanks Bank.....	29,850 25	432 82	30,164 89	437 38
Citizens Commercial Bank, Fallbrook.....	32,056 14	464 82	29,252 06	424 16
Ferndale Bank, Ferndale.....	223,642 15	3,242 82	244,037 15	3,538 54
Russ Williams Banking Company, Ferndale.....	85,995 81	1,246 94	91,873 38	1,332 16
Fillmore State Bank.....	180,983 12	2,624 26	188,206 83	2,729 00
Bank of Polson.....	89,511 26	1,297 92	97,278 06	1,410 54
Fort Bragg Commercial Bank.....	136,018 23	1,972 26	133,433 45	1,934 78
Scott Valley Bank, Fort Jones.....	158,743 30	2,301 78	127,834 11	1,853 60
Bank of Fortuna.....	98,779 27	1,432 30	103,612 70	1,502 38
Standard Bank of Orange County, Fullerton.....	63,492 26	920 64	-----	-----
Bank of Galt.....	47,507 01	688 86	44,816 04	649 84
Citizens State Savings Bank, Gardena.....	36,744 55	532 80	35,999 80	522 00
Farmers and Merchants Bank of Gardena.....	55,290 48	801 72	53,057 48	769 34
Citizens Bank of Garden Grove.....	22,786 69	330 40	25,025 16	362 86
Community Savings and Commercial Bank, Glendale.....	41,802 79	606 14	-----	-----
Federal Commercial and Savings Bank, Glen- dale.....	151,695 08	2,199 58	-----	-----
Glendale Savings Bank, Glendale.....	68,884 35	998 82	124,482 05	1,804 98
Glendale State Bank, Glendale.....	141,471 38	2,051 34	136,977 36	1,986 18
First Savings Bank of Glendora.....	44,665 42	647 64	51,514 41	747 40
Glendora Bank, Glendora.....	59,694 18	865 56	81,708 00	1,184 76
Nevada County Bank, Grass Valley.....	515,391 76	7,473 18	552,823 47	8,015 94
Indian Valley Bank, Greenville.....	54,424 84	789 16	44,532 05	645 72
Bank of Guerneville.....	57,106 86	828 04	54,675 59	792 80
Bank of Gustine.....	153,995 30	2,232 94	-----	-----
Bank of Half Moon Bay.....	79,560 30	1,153 62	75,307 86	1,091 96
Hawthorne State Bank, Hawthorne.....	50,101 21	726 46	53,384 22	774 08
Bank of Haywards, Hayward.....	297,557 22	4,314 58	320,068 24	4,640 98
Farmers and Mechanics Savings Bank, Heads- burg.....	149,727 66	2,171 06	165,638 94	2,401 76
Headsburg Savings Bank.....	142,346 64	2,064 02	-----	-----
Farmers and Merchants Bank, Hemet.....	108,500 00	1,573 26	111,360 00	1,614 72
First Bank of Hermosa Beach.....	63,421 46	919 62	67,071 36	972 54
First Bank of Highland.....	58,488 34	848 08	62,293 63	903 26
Hollister Savings Bank.....	177,352 90	2,571 62	190,696 35	2,765 10
Federal Trust and Savings Bank, Hollywood.....	340,791 87	4,941 48	266,659 90	3,866 56
The Holtville Bank.....	48,052 14	696 76	53,134 60	770 46
Bank of Hopland.....	29,742 29	431 26	31,463 47	456 22
Bank of Hueneville.....	66,562 13	965 16	67,371 60	976 88
Bank of Hughson, The.....	42,752 59	619 92	43,291 02	627 72
Home State Bank of Huntington Beach.....	50,863 47	737 52	52,124 35	755 80
Huntington Park State Bank.....	60,946 53	883 72	-----	-----
Farmers and Merchants Bank of Imperial.....	32,898 03	477 02	35,431 65	513 76
Inglewood Savings Bank.....	67,651 47	980 94	65,103 49	944 00
Bank of Isleton.....	55,238 99	800 96	51,533 08	747 22
Bank of Amador County, Jackson.....	343,439 82	4,979 88	356,808 59	5,173 72
First Bank of Jamestown.....	22,274 23	322 98	18,583 62	269 46
Kingsburg Bank.....	152,003 47	2,204 06	141,792 11	2,055 98
Citizens Bank of Laguna Beach.....	24,034 51	348 50	25,357 60	367 68
Citizens Commercial and Savings Bank, La Habra.....	48,571 18	704 28	50,079 45	726 16
Bank of Lake.....	104,910 45	1,521 20	114,364 39	1,658 28
Farmers Savings Bank, Lakeport.....	174,588 96	2,531 54	-----	-----
Lakeside Commercial and Savings Bank, Lake- side.....	27,415 05	397 52	27,514 89	398 96
Bank of La Mesa.....	50,259 62	728 76	50,728 25	735 56
Antelope Valley Bank, Lancaster.....	55,978 52	811 68	57,417 98	832 56
Farmers and Merchants Bank of La Verne.....	48,609 31	704 81	76,305 41	1,106 42
Le Grand Bank, Le Grand.....	43,712 03	633 82	46,970 02	681 06
First Bank of Lemon Cove.....	21,472 56	311 36	-----	-----
Bank of Lenoire.....	36,202 38	524 94	33,150 70	480 68
Lennox State Bank, Inglewood.....	57,444 54	832 94	59,108 98	857 08
Bank of Lincoln.....	82,483 87	1,196 02	84,720 29	1,228 44
Bank of Western Placer, Lincoln.....	34,261 97	496 80	30,030 43	435 44
Lindsay Savings Bank.....	79,057 78	1,146 34	81,160 31	1,176 82
First Bank of Livingston.....	54,244 39	786 61	50,628 24	734 10
Central Savings Bank of Lodi.....	191,632 91	2,778 68	-----	-----
Farmers and Merchants Bank of Lodi.....	157,312 83	2,281 04	158,834 03	2,303 10
Bank of Loleta.....	34,819 20	504 88	38,403 05	556 84
State Bank of Lomita.....	56,563 35	820 16	60,082 41	871 20
Citizens State Bank of Long Beach.....	152,169 87	2,206 46	153,981 26	2,232 72
Farmers and Merchants Bank of Long Beach.....	881,313 88	12,822 56	971,019 36	14,079 78
Marine Trust and Savings Bank, Long Beach.....	471,839 79	6,841 68	476,703 40	6,912 20

REPORT OF THE STATE BOARD OF EQUALIZATION.

SCHEDULE O—Continued.

STATE BANKS.

State Taxes Levied Against Domestic Banks for the Years 1925-1926.

Name of bank and location	1925		1926	
	assessment	1925 tax	assessment	1926 tax
Western Savings Bank, Long Beach	\$356,346 06	\$5,167 02	\$381,761 81	\$5,535 54
Bank of Loomis	127,522 68	1,849 08	138,509 90	2,008 40
Arroyo Seco State Bank, Los Angeles	55,370 17	802 86	53,141 50	770 56
Bank of America, Los Angeles	1,445,523 66	20,960 10	1,561,951 34	22,648 30
California Bank, Los Angeles	1,147,060 08	60,132 38	4,418,440 42	61,067 38
Central Commercial and Savings Bank, Los Angeles	76,236 80	1,105 44	47,989 00	695 84
Citizens Bank of Harbor City, Los Angeles	341,623 39	4,953 54	346,498 05	5,024 22
Citizens Trust and Savings Bank, Los Angeles	30,259 09	438 76	29,509 90	433 64
Hellman Commercial Trust and Savings Bank, Los Angeles	3,796,885 81	55,054 84	4,040,333 85	58,581 84
Hollywood State Bank, Los Angeles	3,395,834 66	49,239 60	3,509,831 32	50,893 28
Manchester-Moneta Avenue State Bank, Los Angeles	88,723 72	1,286 50	73,297 36	1,062 82
Pacific-Southwest Trust and Savings Bank, Los Angeles	38,992 97	565 40	35,231 88	510 86
Northeast Bank of Los Angeles, Los Angeles	13,322,852 26	193,181 36	13,595,713 78	197,137 84
Peoples Bank and Trust Company, Los Angeles	49,616 70	719 14		
Santa Monica Boulevard State Bank, Los Angeles	573,213 17	8,311 60		
Second Avenue State Bank, Los Angeles	36,374 10	527 42		
Security Trust and Savings Bank, Los Angeles	42,150 08	611 18	44,856 22	650 42
Southwest State Bank, Los Angeles	12,855,388 12	186,403 12	13,683,014 41	198,403 70
Union Bank and Trust Company, Los Angeles	125,000 00	1,812 50		
West Adams State Bank, Los Angeles	1,457,045 15	21,127 16	1,520,625 45	22,049 06
West Hollywood Savings Bank, Los Angeles	32,194 82	466 82	34,452 53	499 56
West Side State Bank, Los Angeles	55,525 00	805 12	69,786 16	1,011 90
Bank of Commerce, Los Angeles	48,098 54	697 42	66,829 42	960 02
Sunitomo Bank, Limited, The, Los Angeles	25,552 63	370 52	44,117 86	648 40
York Boulevard State Bank, Los Angeles	125,000 00	1,812 50	305,754 01	4,433 44
Bank of Los Baños	47,096 46	682 90	48,488 50	703 08
Bank of Los Gatos	148,432 28	2,152 26		
Sierra Valley Bank, Loyalton	207,516 80	3,008 98	211,628 79	3,068 62
First Exchange State Bank, Lawndale	55,104 92	790 02	53,200 66	771 54
State Bank of Manhattan Beach	51,541 94	747 36	43,465 06	630 24
Bank of Manteca	40,241 25	583 50	40,654 74	580 80
Bank of Martinez	53,232 88	771 88	55,618 77	806 48
Decker Jewett Bank, Marysville	216,085 04	3,133 24	181,933 57	2,638 04
Northern California Bank of Savings, Marysville	233,601 83	3,382 22	221,350 87	3,209 58
Merced Security Savings Bank, Merced	426,187 03	6,184 06	455,261 79	6,601 30
Bank of Mill Valley	465,898 91	6,755 54	361,621 98	5,243 52
Bank of Milpitas	130,892 16	1,897 94	128,353 70	1,861 12
Modesto Bank, The	63,148 12	915 64	65,185 21	945 18
Modesto Savings Bank	309,508 10	4,487 86	320,934 09	4,653 54
Moneta Commercial Bank, Moneta	298,011 85	4,321 18	295,562 62	4,285 66
Granite Savings Bank, The, Monrovia	39,895 88	578 50	35,873 24	520 16
Montague Banking Company, Montague	77,802 34	1,128 14	82,534 14	1,196 74
First State Bank of Montebello	125,503 78	1,819 80	119,051 32	1,726 24
Montreux Park Commercial and Savings Bank	26,622 42	386 02	28,832 67	418 36
Montrose State Bank	36,747 89	532 84	37,809 38	549 54
American Commercial and Savings Bank, Moorpark	33,962 93	492 46	37,974 62	550 64
Bank of Morgan Hill	28,453 60	412 58	31,357 54	454 68
Bank of Mount Shasta	73,095 65	1,059 88	75,625 54	1,096 58
Bank of Napa	39,370 91	570 88	42,064 65	609 94
Monaghan and Murphy Bank, Needles	401,234 86	5,817 90	409,094 53	5,931 86
Bank of Newman	104,266 11	1,511 86	129,463 79	1,877 22
Bank of Norwalk	274,315 40	3,977 58	286,770 25	4,158 16
Norwalk Commercial and Savings Bank	106,652 37	1,546 46	109,898 87	1,593 54
Novato Bank	41,602 36	603 24	51,969 53	753 56
Stanislaus County Savings Bank, Oakdale	59,204 48	858 48	66,359 31	965 10
Central Savings Bank of Oakland	136,321 06	1,976 66	129,565 00	1,878 70
Commercial Trust and Savings Bank, Oakland	1,918,416 27	27,817 04	1,710,979 80	24,809 20
Farmers and Merchants Savings Bank of Oakland	525,135 24	7,614 46		
Oakland Bank, The	387,172 09	5,614 00	389,904 12	5,653 60
Bank of Oakley	3,412,230 38	49,477 34	3,413,920 17	49,501 84
Ojai State Bank	29,893 70	433 46	28,418 25	412 06
First Commercial Bank of Orange	110,277 87	1,599 02	117,562 92	1,704 66
Orange Savings Bank	81,337 75	1,179 40	81,624 84	1,183 56
Security Savings Bank of Orange	141,209 98	2,047 54	139,813 15	2,027 30
Bank of Orland	108,472 60	1,572 86	110,728 77	1,605 66
Bank of Oroville	118,422 27	1,717 12	119,725 84	1,736 02
State Bank of Owensmouth	70,790 22	1,026 46	71,845 11	1,041 76
Bank of A. Levy, Incorporated, Oxnard	13,761 13	199 54		
Bank of Pacific Grove	776,989 68	11,266 36	824,334 03	11,952 84
Security State Bank of Pacific Grove	136,736 72	1,982 68	146,922 55	2,130 38
	47,397 51	687 26	51,472 81	746 36

SCHEDULE O—Continued.

STATE BANKS.

State Taxes Levied Against Domestic Banks for the Years 1925-1926.

Name of bank and location	1925		1926	
	assessment	1925 tax	assessment	1926 tax
Bank of Palo Alto	\$376,085 46	\$5,453 24	-----	-----
Stanford Bank, The, Palo Alto	61,706 42	894 74	-----	-----
Citizens Savings Bank of Pasadena	282,289 05	5,543 20	\$162,911 15	\$6,712 22
Commercial Bank of Pasadena	100,074 32	1,451 08	108,149 12	1,568 16
First Trust and Savings Bank of Pasadena	1,172,425 18	17,000 16	1,196,215 15	17,315 12
State Bank of Pasadena	132,151 92	1,916 20	230 73	3 48
Commercial Bank, Patterson	67,685 79	981 44	63,390 54	910 16
Bank of Perris	38,795 97	417 54	28,528 88	413 00
Petaluma Savings Bank	317,878 51	4,609 24	302,841 62	4,391 20
Bank of Pinole	215,207 42	3,120 50	219,769 87	3,186 06
Placenta Savings Bank	30,986 46	536 30	-----	-----
El Dorado County Bank, Placerville	221,837 44	3,216 04	238,084 15	3,452 22
Amador Valley Savings Bank, Pleasanton	72,318 19	1,048 62	73,014 98	1,058 72
Bank of Pleasanton	123,310 92	1,788 00	133,424 33	1,934 60
Bank of Point Arena	27,964 23	405 48	28,402 21	411 84
American Savings Bank, Pomona	82,229 75	1,192 34	-----	-----
Pomona Commercial and Savings Bank	132,473 29	1,920 86	129,026 47	1,870 88
State Bank of Pomona	196,451 03	3,848 54	-----	-----
Home Bank, Porterville	92,500 00	1,341 26	87,055 66	1,262 30
Bank of Princeton	20,000 00	290 00	-----	-----
Puente Savings Bank	38,357 81	556 18	38,532 08	558 72
Plumas County Bank, Quincy	125,690 29	1,822 50	113,652 22	1,647 96
State Bank of Ramona	40,448 27	580 30	43,957 61	637 38
First Bank of Randsborg	25,370 03	367 86	-----	-----
Bank of Tehama County, Red Bluff	718,310 31	10,415 50	749,102 88	10,861 98
First Savings Bank of Shasta County, Redding	157,740 54	2,287 24	179,483 66	2,602 50
Redding Savings Bank, The	163,796 05	2,375 04	188,838 99	2,738 16
American Commercial and Savings Bank, Redondo Beach	80,321 77	1,164 66	84,800 65	1,229 60
Farmers and Merchants Savings Bank, Redondo Beach	51,841 87	751 70	55,033 00	797 98
Redondo Savings Bank, Redondo Beach	84,347 22	1,223 04	92,141 40	1,336 04
San Mateo County Savings Bank, Redwood City	183,323 88	2,658 20	178,900 44	2,594 06
Reseda State Bank	48,798 81	707 58	50,869 05	737 60
Mechanics Bank of Richmond	388,795 82	5,637 54	415,707 13	6,027 76
Bank of Rio Vista	179,937 72	2,609 10	203,917 43	2,956 80
Delta Bank, The, Rio Vista	84,787 50	1,229 42	78,079 98	1,132 16
Bank of Ripon	79,313 00	1,150 48	79,565 76	1,153 70
Rivera State Bank	43,950 09	637 28	43,684 20	633 42
Citizens Bank of Arlington, Riverside	62,447 66	905 50	64,538 64	935 80
Security Savings Bank of Riverside	340,920 46	4,943 34	331,432 05	4,895 78
Roseville Banking Company	172,693 71	2,504 06	-----	-----
Bank of Sacramento	124,250 28	1,801 62	127,438 60	1,847 86
California Trust and Savings Bank, Sacramento	746,487 97	10,724 08	773,023 10	11,208 84
Citizens Bank of Sacramento	91,619 14	1,328 48	108,330 82	1,570 80
Farmers and Mechanics Bank, Sacramento	561,197 78	8,137 36	573,123 43	8,310 28
Peoples Bank, The, Sacramento	1,012,244 56	14,677 54	982,963 59	14,252 08
Monterey County Bank, Salinas	421,596 95	6,113 16	480,425 60	6,966 18
Salinas City Bank, Salinas	523,638 34	7,592 76	508,495 66	7,373 18
Central Bank of Calaveras, San Andreas	73,461 19	1,065 18	78,972 03	1,145 08
California State Bank of San Bernardino	223,342 59	3,238 46	257,048 68	3,727 20
San Bernardino County Savings Bank, San Bernardino	443,954 84	6,437 31	474,990 56	6,887 36
San Bernardino Valley Bank, San Bernardino	186,943 78	2,710 68	199,092 56	2,886 84
California Bank of San Mateo County, San Bruno	34,664 00	502 62	-----	-----
First Trust and Savings Bank, San Diego	700,787 33	10,161 42	721,813 05	10,166 28
San Diego Trust and Savings Bank	1,096,325 26	15,896 72	1,331,145 44	19,301 60
Security Commercial and Savings Bank, San Diego	249,799 99	3,622 10	245,083 55	3,553 72
Southern Trust and Commerce Bank, San Diego	1,285,830 22	18,644 66	1,322,165 39	19,171 40
University Avenue Bank, San Diego	151,485 87	2,166 54	168,997 49	2,450 46
San Dimas Savings Bank	48,601 76	704 72	50,387 51	730 62
Bank of San Fernando	50,955 61	738 86	52,507 88	761 36
San Fernando Valley Savings Bank, San Fernando	48,059 73	696 86	-----	-----
American Bank, San Francisco	4,644,350 62	67,343 08	5,051,859 09	73,251 96
Anglo-California Trust Company, San Francisco	3,180,326 25	46,114 74	3,481,575 65	50,482 84
Bank of Canton, Limited, San Francisco	300,012 94	4,350 18	301,285 30	4,412 14
Bank of Italy, San Francisco	21,673,316 65	314,263 52	23,202,392 90	336,434 70
Banca Popolare Fugazi, San Francisco	536,339 64	7,776 92	651,784 33	9,450 88
Bank of Montreal, San Francisco	318,861 27	4,623 48	324,358 25	4,703 20
British American Bank, San Francisco	1,057,012 34	15,326 68	1,089,182 69	15,793 14
Canadian Bank of Commerce, San Francisco	1,387,948 21	20,125 24	1,547,676 00	22,441 30
Canton Bank, San Francisco	623,375 73	9,038 94	618,392 06	8,966 68
Commercial Bank of Spanish America, Limited, San Francisco	300,000 00	4,350 00	300,000 00	4,350 00

SCHEDULE O—Continued.

STATE BANKS.

State Taxes Levied Against Domestic Banks for the Years 1925-1926.

Name of bank and location	1925		1926	
	assessment	1925 tax	assessment	1926 tax
Donohoe-Kelly Banking Company	\$941,249 63	\$13,648 12	\$860,915 09	\$12,483 26
First Federal Trust Company, San Francisco	2,444,695 81	35,448 08		
French-American Bank, San Francisco	1,680,960 00	24,373 92	1,816,012 27	26,767 62
General Motors Acceptance Corporation, San Francisco	600,000 00	8,700 00	600,000 00	8,700 00
Hibernia Savings and Loan Society, San Francisco	5,441,473 82	78,914 88	6,410,076 41	92,946 10
Hongkong and Shanghai Banking Corporation, San Francisco	62,500 00	906 26	62,500 00	906 21
Humboldt Bank, San Francisco	2,079,709 40	30,155 78	2,193,360 29	31,803 72
International Banking Corporation, San Francisco	315,000 00	4,567 50	315,000 00	4,567 50
Italian-American Bank, San Francisco	1,869,980 67	27,114 86	1,945,940 73	28,216 14
Liberty Bank, San Francisco	1,299,848 64	18,847 80	1,477,091 41	21,426 52
Mercantile Trust Company, San Francisco	9,043,367 59	131,128 84	9,789,119 64	141,942 24
Mission Bank, The, San Francisco	160,673 14	2,329 76	241,848 28	3,506 80
Mission Bank, The, San Francisco	5,001,619 98	72,523 48	5,386,467 34	78,103 78
Sunittomo Bank, Limited, The, San Francisco	309,371 25	4,485 88	288,519 59	4,183 52
United Bank and Trust Company of California, San Francisco	2,546,206 92	36,920 00	3,437,708 45	40,816 78
Wells Fargo Bank and Union Trust Company, San Francisco	15,767,705 87	228,631 74	16,126,917 03	233,840 30
Yokohama Specie Bank, Limited, San Francisco	1,175,587 00	17,046 02	1,054,004 00	15,283 06
Mission Savings Bank, San Francisco	682,057 36	9,889 82	721,107 21	10,543 04
Commercial Bank of Sanger	90,906 51	1,318 14	120,137 52	1,742 00
First Savings Bank of San Jacinto	38,191 29	553 78	39,370 52	571 00
Growers Bank, San Jose	291,030 70	4,219 94	273,090 28	3,959 90
Security Savings Bank of San Jose	356,552 05	5,170 00	419,783 69	6,086 86
Security State Bank of San Jose	373,371 12	5,413 88	435,681 91	6,317 38
Bank of San Jose	871,592 40	12,638 10	709,661 67	10,290 08
Bank of San Gabriel	65,211 95	945 58		
First State Bank, San Juan Capistrano	27,978 36	405 63	28,060 29	406 96
State Bank, San Leandro	207,915 76	3,014 78	286,952 24	4,160 80
Citizens State Bank, San Luis Obispo	188,713 40	2,736 34	188,603 50	2,734 76
Bank of San Pedro, The	377,249 85	5,470 12	357,845 91	5,188 76
Harbor Commercial Savings Bank, San Pedro	118,550 80	1,718 98	110,467 50	1,601 78
Bank of San Rafael	366,310 84	5,311 50	232,822 24	3,375 92
Tamulpais Bank, San Rafael	214,585 04	3,111 48	216,791 97	3,143 48
Farmers and Merchants Savings Bank of Santa Ana	311,304 75	4,918 72	325,957 76	4,726 38
Orange County Trust and Savings Bank, Santa Ana	436,654 96	6,331 50	434,713 39	6,303 34
Central Trust and Savings Bank, The, Santa Barbara	287,840 19	4,173 68		
City Savings Bank, Santa Cruz	375,041 01	5,438 10	382,309 04	5,543 08
Peoples Savings Bank, Santa Cruz	106,932 60	1,550 52	122,186 31	1,771 70
Santa Cruz Bank of Savings and Loan	242,158 18	3,511 30	255,888 31	3,710 38
Bank of Santa Fe Springs	26,304 94	381 42	25,229 85	365 84
Valley Savings Bank, Santa Maria	71,430 28	1,035 74	76,059 68	1,102 86
Citizens State Bank, Santa Monica	100,890 40	1,462 92		
Marine Bank of Ocean Park, Santa Monica	111,368 73	1,614 84	112,500 59	1,631 26
Exchange Bank, Santa Rosa	414,358 02	6,008 20	479,114 40	6,947 16
Bank of Sausalito	133,486 02	1,935 54	107,027 87	1,551 90
Citizens State Bank of Sawtelle	224,696 72	3,258 10	235,352 23	3,412 60
California State Bank, Seal Beach	22,548 11	326 94	22,309 41	323 48
Analy Savings Bank, The, Sebastopol	62,384 17	904 58	65,102 76	944 00
Sebastopol Savings Bank	102,383 32	1,484 56	115,186 64	1,670 20
Selma Savings Bank	81,718 09	1,181 92	70,628 00	1,024 10
First State Bank, Sherman	28,113 56	407 64	56,059 38	812 36
Sierra Madre Savings Bank	59,693 83	865 56	72,355 48	1,049 16
Smith River Bank	43,933 09	637 02	42,802 40	620 64
Santa Ynez Valley Bank, Solvang	32,456 31	470 62	35,313 73	512 04
Tuolumne County Bank, Sonora	144,993 01	2,102 40	165,624 25	2,401 56
Huac Commercial and Savings Bank of South Pasadena	53,420 38	774 60		
Bank of South San Francisco	218,077 02	3,162 12	230,176 71	3,337 56
Bank of St. Helena, The	152,244 85	2,207 56		
First Savings Bank of St. Helena	103,724 47	1,501 00	109,680 55	1,590 36
City Bank, Stockton	729,436 55	10,576 82	729,526 83	10,447 61
Commercial and Savings Bank of Stockton	899,197 65	13,038 38	968,076 01	14,037 10
Stockton Savings and Loan Bank	1,538,216 75	22,304 14	1,601,157 20	23,216 78
Union Safe Deposit Bank, Stockton	283,489 39	4,110 60	246,330 92	3,571 80
Solano County Savings Bank, Suisun	51,380 63	745 02	55,299 74	801 81
Bank of Lassen County, Susanville	240,304 19	3,484 42	231,037 11	3,393 54
Lassen Industrial Bank, Susanville	171,455 46	2,486 10	147,970 95	2,145 58
State Bank of Taft	77,735 30	1,127 16	100,817 23	1,461 84
Bank of Tehachapi	69,237 59	1,003 94	67,562 18	979 66
Coachella Valley State Bank, Thermal	25,484 24	369 52	26,331 15	381 80
State Exchange Bank, Torrance	48,888 14	708 88		

SCHEDULE O—Continued.

STATE BANKS.

State Taxes Levied Against Domestic Banks for the Years 1925-1926.

Name of bank and location	1925		1926	
	assessment	1925 tax	assessment	1926 tax
Tujunga Valley Bank, Tujunga	\$53,014 09	\$768 70	\$55,025 47	\$797 86
Farmers State Bank, Tulare	101,687 14	1,474 46	7,371 90	106 90
Commercial Bank of Turlock	162,532 53	2,356 72	179,478 83	2,602 44
Peoples State Bank, Turlock	128,304 13	1,860 40	137,533 43	1,994 24
Security State Bank of Turlock	56,866 19	824 56	59,644 47	864 84
Commercial Bank of Ukiah	104,323 07	1,512 68	108,593 59	1,574 60
Savings Bank of Mendocino County, Ukiah	136,957 72	1,985 88	143,540 69	2,081 34
Citizens Savings Bank of Upland	53,589 07	777 04	56,701 52	822 16
Bank of Upper Lake	31,873 90	462 18	32,687 73	473 98
Vacaville Savings Bank	61,495 45	891 68	57,991 31	840 86
Central Commercial and Savings Bank, Vallejo	350,911 36	5,088 22	-----	-----
First Savings Bank, Vallejo	82,281 92	1,193 08	-----	-----
Vallejo Bank of Savings	147,717 86	2,141 90	166,793 32	2,418 50
Dairyman's Const Bank, Valley Ford	275,668 52	3,997 20	308,011 32	4,466 16
Bank of Vau Nuya	104,454 58	1,514 60	109,108 68	1,582 08
State Bank of Venice	53,815 54	780 32	-----	-----
Border Bank of San Ysidro	-----	-----	62,500 00	906 26
Venice Savings Bank	51,726 56	750 04	47,869 34	694 10
Home Savings Bank of Ventura	92,047 59	1,334 70	116,025 75	1,682 38
Bank of Visalia	42,673 97	618 78	33,460 83	485 18
San Ramon Valley Bank, Walnut Creek	70,445 81	1,021 46	75,922 85	1,100 88
Bank of Alex. Brown, Walnut Grove	226,932 38	3,290 52	252,296 71	3,658 30
Commercial and Savings Bank, Waterford	29,586 47	429 00	30,071 73	436 04
Pajaro Valley Savings Bank, Watsonville	111,531 97	1,617 22	93,415 98	1,354 52
Farmers and Merchants Bank, Watts	72,643 98	1,053 34	107,625 59	1,560 58
Trinity County Bank, Weaverville	32,957 92	477 88	34,304 39	497 40
Home Savings Bank of Whittier	194,042 85	2,813 62	203,036 86	2,944 04
Whittier Savings Bank	454,820 33	6,594 90	464,600 34	6,736 70
Bank of Williams	36,039 60	522 58	119,680 33	1,735 36
Bank of Willits	99,823 44	1,447 44	106,337 78	1,541 90
Bank of Willows	476,422 63	6,908 12	440,321 68	6,391 90
Glenn County Bank, The, Willows	202,503 46	2,936 30	202,570 20	2,937 26
Seaboard Commercial and Savings Bank, Wilmington	59,116 83	857 20	59,132 67	857 42
Citizens Bank of Winters	95,330 00	1,382 28	100,082 27	1,451 18
Savings Bank of Winters	34,837 29	505 14	42,270 28	612 92
Bank of Yolo, The, Woodland	298,402 74	4,326 84	334,845 28	4,855 26
Yolo County Savings Bank, Woodland	310,711 79	4,505 32	269,119 97	3,902 24
First Savings Bank of Siskiyou County, Yreka	77,704 94	1,126 72	78,669 54	1,140 70
Siskiyou County Bank, The, Yreka	179,945 45	2,609 20	156,562 20	2,270 16
Savings Bank of Sutter County, Yuba City	78,815 34	1,142 82	92,080 90	1,335 18
Producers Bank of Sutter County, Yuba City	54,825 95	794 98	59,989 47	753 84
Bank of Zelzah, Zelzah	27,589 90	400 06	27,920 00	404 84
Industrial Bank of Fresno, Fresno	1,000 00	16 00	1,000 00	16 00
State Savings Bank, Oakland	3,000 00	48 00	-----	-----
Home Savings and Commercial Bank, San Anselmo	-----	-----	59,387 41	861 12
San Carlos Bank	-----	-----	60,000 00	870 00
Crocker First Federal Trust Company, San Francisco	-----	-----	2,472,547 17	35,851 94
Security Savings Bank, Visalia	-----	-----	59,162 05	857 84

REPORT OF THE STATE BOARD OF EQUALIZATION.

SCHEDULE P.

NATIONAL BANKS.

State Taxes Levied Against National Banks for the Years 1925 and 1926.

Name of bank and location	1925		1926	
	assessment	1925 tax	assessment	1926 tax
Citizens National Bank of Alameda	\$156,115 31	\$2,263 66	\$163,292 72	\$2,367 74
Commercial National Bank of Alameda, The	98,565 73	1,429 20	90,553 62	1,313 02
First National Bank of Alhambra	134,921 14	1,956 36	112,541 38	1,631 88
First National Bank of Alturas	120,125 75	1,741 82	91,217 00	1,322 64
Anaheim National Bank, The	65,189 43	945 24	65,562 27	950 64
First National Bank, Anaheim	193,550 93	2,806 48	211,324 78	3,064 20
Golden State National Bank, Anaheim	112,676 05	1,633 80		
First National Bank of Antioch	35,963 07	521 46	38,816 25	563 26
First National Bank of Ardenia	35,341 75	512 46	45,751 62	663 40
First National Bank, Arcata	67,210 64	974 56	74,358 17	1,078 18
First National Bank of Artesia	38,958 33	564 90	31,313 38	454 48
First National Bank of Auburn	71,126 12	1,031 32	67,272 88	975 46
First National Bank of Azusa	160,205 35	2,322 98	164,819 78	2,390 32
First National Bank in Bakersfield	59,311 01	860 00	86,915 21	1,260 25
First National Bank, Baldwin Park	50,530 21	732 68	46,311 13	671 52
First National Bank, Banning	17,607 60	1,038 30	68,891 78	998 92
First National Bank of Bay Point, The	26,778 73	388 30	26,563 79	385 18
First National Bank of Bell	45,746 42	663 32	42,833 08	621 08
First National Bank, The, Bellflower	25,364 61	367 78	26,680 31	386 86
College National Bank, The, Berkeley	183,168 63	2,655 94	185,131 71	2,829 40
First National Bank, Berkeley	309,313 90	4,485 04	323,907 90	4,696 66
Beverly National Bank, The, Beverly Hills	60,000 00	870 00	114,041 50	1,653 60
First National Bank, The, Beverly Hills	81,996 62	1,188 96	94,965 19	1,377 00
First National Bank of Bishop, The	75,129 63	1,089 38	79,661 63	1,155 08
Farmers and Merchants National Bank, Blythe	50,306 51	729 46	46,053 71	671 22
First National Bank of Blythe	26,269 49	380 92	28,284 71	410 12
First National Bank, The, Brea	46,005 22	667 08	53,417 61	774 56
New First National Bank, Burbank	49,321 34	715 16	49,892 90	723 30
First National Bank of Caldecott	461,902 48	5,247 58	330,578 62	4,793 40
Calistoga National Bank, The, Calistoga	33,948 39	492 26	31,651 75	458 96
First National Bank, Caruthers	27,734 73	402 16	25,401 65	368 34
First National Bank of Chico	156,086 32	2,263 26	171,366 21	2,484 82
First National Bank, The, Chino	51,188 19	742 22	57,645 27	835 86
Chowchilla National Bank, The, Chowchilla	47,472 13	688 36		
First National Bank, Chowchilla	18,810 00	272 71	10,675 26	154 80
First National Bank, The, Claremont	156,793 58	2,275 50	163,565 85	2,371 70
First National Bank of Cloverdale	100,345 81	1,455 00	101,162 70	1,466 86
First National Bank of Clovis	65,945 80	956 22	61,470 53	891 34
First National Bank, Coalinga	32,858 27	476 44	34,449 85	499 52
Colton National Bank, Colton	80,296 89	1,164 30	85,570 84	1,240 76
First National Bank of Colton	88,908 93	1,289 18	93,102 22	1,349 98
First National Bank of Compton, The	135,616 53	1,966 44	131,465 94	1,906 26
First National Bank of Corcoran, The	83,918 00	1,216 80	80,013 07	1,160 20
Corona National Bank, The	35,157 24	509 78		
First National Bank, Corona	99,167 79	1,437 92	100,381 94	1,455 54
Covina National Bank, Covina	91,838 80	1,331 66	100,811 28	1,461 76
First National Bank of Covina	106,531 83	1,544 70	99,186 90	1,438 22
First National Bank, The, Crockett	60,391 98	875 68	64,608 56	936 82
First National Bank of Crows Landing	35,796 64	519 06	36,878 25	534 74
First National Bank, Cucamonga	55,695 72	807 58	59,901 20	868 56
First National Bank of Culver City	25,943 62	376 18	38,270 80	554 92
First National Bank of Cutler	21,139 77	306 54	19,446 58	281 98
First National Bank, Delano	89,513 00	1,297 92	71,702 38	1,039 68
First National Bank of Del Rey	36,419 13	528 08	22,800 46	330 60
First National Bank, The, Dinuba	221,843 44	3,216 72	109,548 62	1,588 45
United States National Bank, Dinuba	47,507 78	688 86	46,741 05	677 74
First National Bank, Dixon	68,523 36	993 58	77,339 89	1,121 42
First National Bank, The, Downey	41,756 01	605 46	45,017 89	652 76
First National Bank of Ducor	29,062 74	421 42	32,285 71	468 14
First National Bank, Earlimart	24,740 24	358 74	25,200 00	365 40
First National Bank of El Centro	248,443 23	3,602 44		
First National Bank, East San Gabriel	53,074 55	769 58	49,604 28	719 26
First National Bank, The, El Monte	94,303 21	1,367 40	107,544 59	1,559 40
First National Bank of El Segundo	28,816 09	417 84	29,286 62	424 66
Escondido National Bank, Escondido	46,173 15	669 52	80,370 88	1,165 38
First National Bank of Eureka	83,737 02	1,214 18	90,682 73	1,314 90
First National Bank of Exeter	760,440 91	11,026 40	803,541 80	11,651 36
First National Bank of Fairfield	93,447 73	1,355 00	90,500 63	1,312 26
Coast National Bank of Fort Bragg, The	56,774 31	823 22	60,191 26	872 78
First National Bank, The, Fowler	108,311 25	1,570 52	121,253 69	1,758 18
First National Bank in Fresno	53,689 68	778 50	52,306 71	759 96
First National Bank, Fresno	197,637 52	2,865 74	165,516 07	2,399 98
Farmers and Merchants National Bank, Fullerton				
First National Bank, Gardena	102,109 17	1,480 58		
First National Bank, Garden Grove	71,884 59	1,042 32	46,058 15	667 84
First National Bank of Geyserville	75,950 33	1,101 28	81,710 99	1,184 80
First National Bank, Glendora	53,009 97	768 64	53,563 26	776 68
First National Bank in Grass Valley	62,288 38	903 18	69,794 63	1,012 02
First National Bank in Grass Valley	48,458 22	702 64	53,067 50	769 48

SCHEDULE P—Continued.

NATIONAL BANKS.

State Taxes Levied Against National Banks for the Years 1925 and 1926.

Name of bank and location	1925		1926	
	assessment	1925 tax	assessment	1926 tax
First National Bank, The, Hanford	\$292,710 03	\$4,244 28	\$250,013 20	\$3,625 20
First National Bank of Hardwick, The	37,183 38	539 16	39,145 92	567 62
First National Bank in Hayward	58,001 47	841 02	59,436 98	861 84
First National Bank of Healdsburg	210,980 58	3,059 22	219,409 61	3,181 44
Healdsburg National Bank	181,870 88	2,637 12		
First National Bank, Hemet	91,720 66	1,329 94	91,469 02	1,326 30
First National Bank, Hermosa Beach	54,984 35	797 28	61,915 16	897 76
National Bank of Hermosa Beach, The	56,009 72	813 44	49,332 21	715 32
First National Bank, Hollister	235,303 68	3,411 90	242,240 01	3,512 48
First National Bank, Holtville	89,408 39	1,296 42	87,882 91	1,274 30
First National Bank in Huntington Beach	55,000 00	797 50	55,000 00	797 50
National Bank of Huntington Beach, The	203,924 04	2,956 93		
Walnut Park National Bank, Huntington Park	58,512 93	848 44	54,887 03	795 86
First National Bank of Hynes	37,640 69	545 78	40,509 36	587 38
First National Bank, Indio	43,987 61	637 82	46,274 05	670 98
First National Bank of Inglewood, The	260,853 16	3,782 38	232,214 60	3,367 12
Jamestown National Bank, The	28,641 73	415 30	30,059 34	435 86
First National Bank in Kerman	26,672 78	386 76	24,201 19	350 92
First National Bank, The, Kingsburg	48,916 46	709 28	35,109 46	509 08
First National Bank, La Habra	92,319 31	1,338 62	87,091 21	1,262 82
First National Bank, Lamanda Park	26,239 99	380 48	28,371 49	411 38
First National Bank of Laton	26,839 80	389 18	28,329 23	410 78
First National Bank, The, La Verne	28,116 43	407 68	29,829 58	432 52
First National Bank of Lemoore	154,985 68	2,247 30	137,034 37	1,987 00
Citizens National Bank, Lodi	267,396 41	3,877 24		
First National Bank, The, Lodi	336,110 57	4,873 60		
Lodi National Bank, The, Lodi	332,429 15	4,820 22	602,230 94	8,732 48
California National Bank, Long Beach	302,095 09	4,380 38	309,792 88	4,492 00
First National Bank of Long Beach	407,272 47	5,905 46	412,807 84	5,985 72
First National Bank, The, Los Altos	31,575 29	457 84	36,358 09	527 20
Citizens National Bank, Los Angeles	6,103,103 63	88,495 00	6,305,526 10	91,430 12
Commercial National Bank, Los Angeles	1,775,964 01	25,751 48	1,597,528 58	23,164 16
Continental National Bank, Los Angeles	651,452 31	9,446 06		
Farmers and Merchants National Bank, Los Angeles	4,059,396 89	58,861 26	4,353,796 67	63,130 06
First National Bank, The, Los Angeles	7,530,891 97	109,197 92	7,675,354 16	111,292 64
Florence National Bank, Florence	54,899 85	796 04	47,797 46	693 06
Merchants National Bank of Los Angeles	2,708,785 92	39,277 40	3,160,284 11	45,824 12
National City Bank of Los Angeles	1,143,006 61	16,573 60	1,150,299 65	16,679 44
Pacific National Bank, Los Angeles	1,272,445 27	18,450 46	1,251,561 17	18,147 64
Seaboard National Bank, Los Angeles	1,093,844 76	15,860 74	1,103,997 46	16,007 96
United States National Bank, Los Angeles	611,258 29	8,863 24	964,559 04	13,986 10
West Hollywood National Bank of Crescent Heights	44,255 35	641 70	32,151 45	466 20
Wilshire National Bank, Los Angeles	226,761 66	3,288 04	239,032 58	3,465 98
United States National Bank of Sawtelle	35,707 36	517 76	39,630 65	574 64
First National Bank, Los Gatos	51,543 22	747 38	51,181 43	742 14
First National Bank, Madera	159,080 20	2,306 66	91,472 79	1,326 36
First National Bank of Manteca	98,875 19	1,433 68	89,789 11	1,301 94
National Bank of Martinez	55,511 11	804 92	53,464 14	775 22
First National Bank of Marysville	89,012 37	1,290 68	74,761 10	1,084 04
McCloud National Bank	84,934 82	1,231 54	92,407 81	1,339 92
First National Bank, McFarland	28,865 22	418 51	31,657 49	459 04
Farmers and Merchants National Bank of Merced	121,602 39	1,763 22	125,700 50	1,822 66
First National Bank in Modesto	184,495 05	2,675 18	158,570 21	2,299 26
First National Bank in Monrovia	93,442 33	1,354 92	101,133 29	1,466 44
First National Bank of Monterey	134,036 66	1,943 52	144,609 91	2,096 84
First National Bank of Monterey Park	28,126 41	407 82	32,086 63	465 26
Farmers and Merchants National Bank, Mountain View	162,725 96	2,359 52	175,125 33	2,539 32
First National Bank of Mountain View	57,221 02	829 70	59,116 18	857 18
First National Bank, Napa	239,318 33	3,470 14	246,147 22	3,569 14
First National Bank, Newport Beach	28,145 19	408 10	29,404 20	426 36
First National Bank, The, Oakdale	226,263 32	3,280 82	204,546 62	2,965 92
Central National Bank, Oakland	2,329,815 87	33,782 32	2,540,371 14	36,965 88
First National Bank of Ocean Park	78,284 57	1,135 12	77,104 98	1,118 02
First National Bank of Oceanside	60,115 52	871 68	132,313 27	1,918 54
First National Bank of Olive	29,954 57	434 34	28,306 51	410 44
First National Bank of Ontario	233,910 98	3,391 70	237,119 42	3,438 24
Ontario National Bank	112,615 32	1,632 92	194,590 82	2,821 56
First National Bank, The, Orange	146,882 66	2,129 80	147,866 88	2,144 06
National Bank of Orange, The	224,350 78	3,253 08	211,579 95	3,067 90
First National Bank of Orange Cove	28,424 02	412 14	29,049 46	421 22
First National Bank, Orland	68,826 12	997 98	71,340 18	1,034 44
National Bank of Orosi	43,200 08	626 40	37,387 17	542 12
First National Bank, Oroville	100,073 63	1,451 06	106,643 21	1,546 32
First National Bank, Palo Alto	158,407 90	2,296 90	188,110 43	2,727 60
First National Bank, Parlier	197,826 71	2,868 48	192,646 94	2,793 38
Central National Bank, Pasadena	150,595 27	2,183 62	140,765 19	2,041 10

SCHEDULE P—Continued.

NATIONAL BANKS.

State Taxes Levied Against National Banks for the Years 1925 and 1926.

Name of bank and location	1925		1926	
	assessment	1925 tax	assessment	1926 tax
First National Bank, Pasadena	\$376,587 72	\$8,360 52	\$607,989 72	\$8,815 86
Pasadena National Bank, Pasadena	133,875 60	1,941 20	115,530 76	1,675 20
Security National Bank of Pasadena	414,525 01	6,010 62	428,486 45	6,213 06
Paso Robles National Bank	122,698 40	1,779 12	122,769 69	1,780 16
First National Bank of Pescadero	28,707 28	416 26	30,090 11	436 30
Sonoma County National Bank, Petaluma	567,561 11	8,229 64	601,688 40	8,724 48
First National Bank, Pittsburg	59,690 25	865 50	60,297 37	874 32
First National Bank of Pixley	27,260 96	395 28	20,771 71	301 18
Placencia National Bank	52,755 06	764 94		
Placerville National Bank	61,141 08	886 54	63,123 12	915 28
First National Bank, Pleasanton	43,865 16	636 04	42,875 78	621 70
American National Bank, Pomona	211,414 18	3,065 50		
First National Bank of Pomona	542,091 19	7,860 32	531,573 36	7,707 82
First National Bank, Porterville	369,119 34	5,352 22	383,237 64	5,585 94
First National Bank, Puente	85,505 32	1,239 72	87,979 25	1,275 70
Puente National Bank	33,376 41	483 96	39,403 09	571 34
First National Bank, Red Bluff	16,590 74	1,690 56	186,158 16	2,699 30
Northern California National Bank, Redding	135,877 37	1,970 22	123,454 06	1,790 08
Redding National Bank	117,732 30	1,707 12		
First National Bank in Redlands	111,501 09	1,616 76	121,221 01	1,757 70
Farmers and Merchants National Bank, Redondo Beach	120,167 09	1,742 42	102,375 41	1,484 44
First National Bank of Redondo, Redondo Beach	83,549 97	1,211 46	96,926 64	1,405 44
First National Bank of San Mateo County, Redwood City	421,139 91	6,106 52	401,249 99	5,818 12
Redley National Bank	114,144 74	1,655 08	115,142 66	1,669 56
Citizens National Bank, Rialto	27,450 49	398 04	25,624 46	371 56
First National Bank, The Rialto	67,651 50	980 94	72,768 27	1,055 14
First National Bank in Richmond	121,179 80	1,757 10	125,361 85	1,817 74
First National Bank, Ripon	27,473 32	398 36	30,877 50	447 72
First National Bank, Riverbank	23,997 73	347 98		
Citizens National Bank, Riverside	71,514 37	1,036 96	65,136 59	944 48
First National Bank in Riverside	552,605 43	8,012 78	588,934 31	8,530 54
First National Bank of Rodco	241,676 62	3,504 30	256,248 86	3,715 60
First National Bank, The Roseville	45,144 37	654 58	44,658 82	647 56
California National Bank, Sacramento	56,991 05	826 36	59,599 01	864 18
Capital National Bank, The Sacramento	1,137,463 53	16,493 22	2,214,757 14	32,113 98
Merchants National Bank, The Sacramento	824,176 41	11,950 50	850,452 04	12,331 56
National Bank of D. O. Mills and Company, Sacramento	288,260 50	4,179 78	300,945 37	4,363 70
First National Bank, Salida	1,635,440 49	23,713 88		
American National Bank, San Bernardino	22,552 44	327 00	22,840 18	331 18
San Bernardino National Bank, San Bernardino	183,514 07	2,579 74	170,148 99	2,467 16
First National Bank of San Diego	406,893 83	5,899 96	425,267 74	6,166 35
Union National Bank of San Diego	1,723,168 07	24,985 94	1,623,349 88	23,538 58
United States National Bank of San Diego	317,573 59	4,604 82	293,659 19	4,258 66
First National Bank, San Dimas	98,758 53	1,432 00	101,017 65	1,464 76
First National Bank, San Fernando	98,688 00	1,430 98	101,016 31	1,464 74
Anglo and London-Paris National Bank, San Francisco	53,358 55	773 70		
Bank of California, National Association, San Francisco	7,682,332 98	111,393 82	7,866,930 12	114,070 48
Crocker National Bank, The, San Francisco	15,982,252 79	231,742 66	17,243,939 11	250,037 12
First National Bank of San Francisco	9,541,055 07	138,345 30		
Pacific National Bank, San Francisco	3,181,278 37	46,128 54		
First National Bank of Sanger	1,210,403 66	17,550 84	1,233,171 82	17,881 00
First National Bank of San Jacinto	33,364 04	483 78	17,368 49	251 84
First National Bank of San Joaquin	105,569 26	1,530 76	96,780 73	1,403 32
First National Bank of San Jose	36,307 15	526 46	37,508 20	543 86
National Bank of San Mateo	1,161,005 36	16,834 58	1,374,693 40	19,933 08
First National Bank of San Pedro	171,587 53	2,488 02	188,336 02	2,735 22
American National Bank, Santa Ana	199,907 85	2,898 66	192,601 99	2,792 72
First National Bank, Santa Ana	204,288 35	2,962 18		
County National Bank and Trust Company, Santa Barbara	1,272,065 78	18,444 94	1,289,413 24	18,696 48
First National Bank of Santa Barbara	494,715 23	7,173 36	494,973 75	7,177 12
Farmers and Merchants National Bank, Santa Cruz	484,508 11	7,025 36	485,629 39	7,041 62
First National Bank, Santa Cruz	143,124 61	2,075 30	150,930 15	2,188 48
Santa Cruz County National Bank, Santa Cruz	263,545 25	3,821 40	278,575 77	4,039 34
First National Bank, Santa Maria	269,278 75	3,904 54	283,895 81	4,116 48
First National Bank in Santa Monica	193,006 22	2,798 60	221,308 52	3,208 98
First National Bank of Santa Rosa	139,014 88	2,015 72	150,929 17	2,188 46
First National Bank of Sausalito	105,457 98	1,529 14	104,528 14	1,515 66
First National Bank, Scotia	52,531 60	761 70	54,159 31	785 30
First National Bank of Sebastopol	132,646 88	1,923 38	137,977 12	2,000 66
Sebastopol National Bank, Sebastopol	116,747 07	1,692 82	134,705 73	1,953 24
First National Bank of Selma	96,147 18	1,394 14	102,841 16	1,491 20
	162,187 98	2,351 72	84,805 70	1,229 68

SCHEDULE P—Continued.

NATIONAL BANKS.

State Taxes Levied Against National Banks for the Years 1925 and 1926.

Name of bank and location	1925 assessment	1925 tax	1926 assessment	1926 tax
Selma National Bank	\$241 03	\$3 50	\$237 03	\$3 44
First National Bank of Sherman	31,890 82	462 42	37,111 74	538 12
First National Bank, Sonora	252,089 69	3,655 30	276,183 31	4,003 20
Citizens National Bank, South San Francisco	59,575 57	863 84	64,493 41	935 16
First National Bank, St. Helena	82,579 90	1,197 40	84,497 28	1,225 20
First National Bank, Stockton	615,425 91	8,923 68	732,833 83	10,626 08
Bank of Suisun, National Association	285,423 89	4,138 64	298,268 47	4,324 90
First National Bank of Suisun	116,055 66	1,682 80	116,966 26	1,696 00
First National Bank of Tecumeca	41,614 88	603 42	40,767 76	591 14
First National Bank, Terra Bella	51,002 49	739 54	49,169 02	712 96
First National Bank of Torrance	106,938 59	1,550 60	112,219 59	1,627 18
First National Bank, Tranquillity	56,080 27	813 16	55,204 95	800 48
First National Bank, Tulare	135,548 59	1,965 46	126,883 49	1,839 80
First National Bank of Turlock	73,636 32	1,067 72	84,279 33	1,222 04
First National Bank, Tustin	98,810 91	1,432 76	102,045 62	1,479 66
First National Bank, Ukiah	153,532 90	2,226 22	167,259 96	2,425 26
Commercial National Bank, Upland	102,175 33	1,481 54	106,240 67	1,540 48
First National Bank of Upland	81,868 44	1,187 08	94,470 77	1,369 82
First National Bank, Vacaville	99,597 03	1,444 16	102,492 87	1,486 14
First National Bank of Vallejo	147,436 88	2,137 84	-----	-----
Vallejo Commercial National Bank	123,175 81	1,786 04	121,217 16	1,801 00
First National Bank of Venice	27,881 18	404 28	35,197 90	510 38
First National Bank, Ventura	350,886 38	5,087 84	364,722 94	5,288 48
First National Bank of Vernon	70,391 76	1,020 68	100,079 09	1,451 14
First National Bank of Victorville	46,512 97	674 44	51,142 26	741 56
Fruit Growers National Bank, Watsonville	128,692 93	1,866 04	137,514 93	1,993 96
Pajaro Valley National Bank, Watsonville	271,166 25	3,931 90	237,943 15	3,450 18
First National Bank of Weed	94,230 86	1,366 34	103,717 37	1,503 90
Westwood National Bank	67,487 16	978 56	81,450 79	1,181 04
First National Bank of Whittier	594,028 36	8,613 40	286,990 44	4,161 36
Whittier National Bank	245,628 40	3,561 62	262,856 73	3,811 42
First National Bank of Willits	49,977 15	724 66	52,335 47	758 86
First National Bank of Willows	99,110 09	1,437 10	99,538 28	1,443 30
First National Bank of Winters	92,162 86	1,336 36	95,436 99	1,383 84
First National Bank, Woodlake	26,584 82	385 48	27,186 76	394 20
Bank of Woodland, National Association	248,673 49	3,605 76	246,547 63	3,575 66
First National Bank, Yorba Linda	41,525 41	602 12	45,206 82	655 50
First National Bank, Yreka	117,983 64	1,710 76	122,540 41	1,776 84
First National Bank, Yuba City	134,921 37	1,956 36	124,930 67	1,811 50
First National Bank of Riverside	1,000 00	16 00	-----	-----
First National Bank in San Rafael	2,000 00	32 00	157,837 21	2,288 64
National Bank of Visalia	2,000 00	32 00	-----	-----
Emcal National Bank	-----	-----	125,000 00	1,812 50
First National Bank, Atascadero	-----	-----	27,907 00	404 66
Commercial National Bank, Bellflower	-----	-----	30,573 50	443 32
Citizens National Bank, Claremont	-----	-----	57,534 58	834 26
New First National Bank, Fullerton	-----	-----	124,673 41	1,807 76
Graham National Bank	-----	-----	59,300 00	859 86
Seaside National Bank, Long Beach	-----	-----	356,598 71	5,170 68
National Bank of Hollywood, Los Angeles	-----	-----	226,279 54	3,281 06
United States National Bank, Sawtele	-----	-----	39,630 65	574 64
National Bank of Commerce, Pasadena	-----	-----	225,941 08	3,276 14
First National Bank of Paso Robles	-----	-----	122,769 69	1,750 16
Crocker First National Bank, San Francisco	-----	-----	7,671,079 80	111,230 66
San Leandro National Bank	-----	-----	103,827 86	1,505 50
American National Bank, Santa Monica	-----	-----	112,422 35	1,630 12
New First National Bank, Santa Paula	-----	-----	222,266 57	3,222 86
South Gate National Bank	-----	-----	52,355 71	759 16
First National Bank, South Pasadena	-----	-----	101,792 97	1,476 00
South Pasadena National Bank	-----	-----	87,747 85	1,272 34
Temple National Bank	-----	-----	28,286 12	410 14
First National Bank, Visalia	-----	-----	131,171 08	1,901 98

SCHEDULE Q.

INSURANCE COMPANIES.

State Taxes Levied Against Insurance Companies for the Years 1925-1926.

Name of company	1925	1926
Abeille Fire Insurance Company	\$849 54	\$535 10
Aeneas Mutual Life Association	7,240 10	9,991 04
Aetna Casualty and Sugar Company	20,723 96	24,688 80
Aetna Insurance Company	33,842 72	35,462 48
Aetna Life Insurance Company (Life)	57,803 84	70,492 86
Aetna Life Insurance Company (Accident and Health)	43,157 18	42,775 08
Affiliated Underwriters	1,144 66	920 08
Agricultural Insurance Company	8,639 46	9,563 14
Alameda County Title Insurance Company	6,818 56	8,155 42
Albany Insurance Company	760 32	1,283 96
Allemania Fire Insurance Company	4,453 20	7,705 48
Alliance Assurance Company	1,070 40	960 68
Alliance Insurance Company	5,839 72	5,791 74
American and Foreign Marine Insurance Company	1,110 16	1,143 88
American Automobile Insurance Company	11,681 46	15,617 96
American Bankers Insurance Company		6,616 88
American Central Insurance Company	8,643 86	9,348 74
American Credit Indemnity Company	1,904 78	2,232 42
American Druggists Fire Insurance Company	857 54	1,021 54
American Eagle Fire Insurance Company	5,404 38	5,915 40
American Employers Insurance Company		374 28
American Equitable Assurance Company	914 82	3,615 10
American Exchange Underwriters	97 04	157 94
American Indemnity Company	779 06	459 76
American Insurance Company of Newark	11,067 48	12,382 54
American Mutual Liability Insurance Company	105 94	243 32
American National Fire Insurance Company	1,286 00	1,631 78
American National Insurance Company	11,501 40	12,723 62
American Re-Insurance Company	1,059 34	791 08
American Surety Company of New York	11,186 22	11,427 12
American Union Insurance Company	355 16	250 58
Arizona Insurance Company of California		24 00
Associated Industries Insurance Company	13,001 50	18,159 76
Associated Insurance Company of California	3,719 00	6,036 72
Assurance Company of America	1,799 02	2,313 86
Atlantic Mutual Fire Insurance Company	276 40	167 98
Atlas Assurance Company	12,541 22	13,170 70
Automobile Indemnity Exchange of Orange County	2,755 50	2,592 02
Automobile Insurance Company of Hartford	38,650 26	41,285 32
Automobile Underwriters		24 00
Automotive Underwriters Company		1,185 88
Baltimore American Insurance Company	271 10	3,325 60
American Alliance Insurance Company	2,256 78	2,822 76
Bankers and Merchants Fire Insurance Company		112 66
Bankers and Shippers Insurance Company	9,553 94	11,655 46
Bankers Life Company	38,597 28	45,226 80
Beneficial Life Insurance Company	1,007 76	925 74
Boston Insurance Company	6,998 76	6,951 16
British America Assurance Company	1,836 66	2,134 02
British and Foreign Marine Insurance Company, Limited	5,154 14	3,725 30
British General Insurance Company	1,349 76	1,791 96
Brotherhood Accident Company	1,300 84	1,300 90
Business Men's Assurance Company of America	6,179 70	6,878 02
Caledonian American Insurance Company	858 26	558 02
Caledonian Insurance Company	5,198 94	6,312 98
Californian Casualty Indemnity Exchange	15,863 38	15,937 32
California Highway Indemnity Exchange	3,916 58	3,884 66
California Insurance Company	12,746 86	12,198 78
California Mutual Life Benefit Association	24 00	24 00
California Pacific Title Insurance Company	12,144 98	6,964 04
California State Automobile Association	28,561 10	34,502 70
California State Life Insurance Company	2,524 08	4,613 08
California Title Insurance Company	14,345 50	13,588 66
Camden Fire Insurance Association	4,921 48	4,888 70
Canada Life Assurance Company	5,567 90	11,940 74
Canton Insurance Office, Limited	400 16	405 80
Carolina Insurance Company	17 06	299 06
Casualty Reciprocal Exchange	1,832 00	1,026 02
Central California Mutual Life and Benefit Association		343 56
Central Life Insurance Society	4,090 94	5,537 50
Central Manufacturing Mutual Life Insurance Company		17 34
Central States Life Insurance Company	1,877 78	1,881 54
Century Insurance Company, Limited	904 64	2,494 78
Chicago Fire and Marine Insurance Company	2,703 70	4,883 42
Citizens Insurance Company of Missouri	2,323 24	3,470 88
City Insurance Company of Pennsylvania	4,005 34	2,781 18
City of New York Insurance Company	148 36	
City Title Insurance Company	1,552 16	1,571 64
Clover Leaf Life and Casualty Company	1,909 62	3,215 00
Columbia Casualty Company	6,694 92	
	11,837 46	13,262 76

SCHEDULE Q—Continued.

INSURANCE COMPANIES.

State Taxes Levied Against Insurance Companies for the Years 1925-1926.

Name of company	1925	1926
Columbia Insurance Company	\$1,332 12	\$1,475 92
Columbia National Fire Insurance Company	2,190 92	2,510 56
Columbian National Life Insurance Company	5,763 14	5,055 88
Columbus Mutual Life Insurance Company		37 70
Commerce Insurance Company	692 48	1,022 64
Commercial Casualty Insurance Company	9,295 12	8,481 06
Commercial Insurance Company of California	8,346 62	11,814 68
Commercial Union Assurance Company, Limited	14,289 88	14,566 12
Commercial Union Fire Insurance Company	2,647 96	3,334 22
Commonwealth Insurance Company	4,526 44	4,764 42
Concordia Fire Insurance Company	9,823 70	7,804 50
Connecticut Fire Insurance Company	11,943 07	12,960 06
Connecticut General Life Insurance Company	3,854 18	4,616 84
Connecticut Mutual Life Insurance Company	6,874 84	8,113 02
Conservative Life Insurance Company (Indiana)	17 02	680 26
Conservative Life Insurance Company (California)	24 00	24 00
Consolidated Title Insurance Company	1,701 90	4,506 30
Continental Assurance Company	2,492 96	3,224 16
Continental Casualty Company	27,595 68	26,844 10
Continental Insurance Company	23,637 92	23,867 58
Continental Life Insurance Company	5,930 82	7,681 48
Contractors Indemnity Exchange	2,219 94	844 16
County Fire Insurance Company of Philadelphia	1,159 72	1,073 10
Delaware Insurance Company	161 10	167 00
Detroit Fidelity and Surety Company		2,211 82
Detroit Fire and Marine Insurance Company	2,036 64	1,763 90
Dixie Fire Insurance Company	625 34	902 72
Druggists Indemnity Exchange	188 38	136 28
Dubuque Fire and Marine Insurance Company	6,571 56	8,738 64
Eagle Fire Company of New York	2,060 62	2,619 61
Eagle Indemnity Company	2,171 58	1,573 68
Eagle Star and British Dominion Insurance Company	6,281 24	8,762 34
East and West Insurance Company	470 54	755 64
East Bay Title Insurance Company		1,851 92
Employers Fire Insurance Company	4,714 44	4,376 02
Employers Indemnity Corporation	4,531 42	5,006 64
Employers Liability Assurance Corporation	26,143 78	25,145 92
Equitable Fire and Marine Insurance Company	2,430 52	3,488 82
Equitable Life and Casualty Insurance Company	75 16	895 02
Equitable Life Assurance Society	86,924 62	117,394 96
Equitable Life Insurance Company of Iowa	9,949 62	11,338 76
Equity Fire Insurance Company		99 78
Eureka Casualty Company	19 54	1,245 78
Eureka Maryland Assurance Corporation	590 14	679 40
Eureka Security Fire and Marine Insurance Company	5,143 50	9,171 82
Export Insurance Company	65 08	121 20
Farmers Insurance Company	1,087 06	
Farmers Mutual Fire Association of Tulare County	763 74	374 76
Farmers Mutual Fire Insurance Company of Mendocino County	38 08	25 78
Farmers Mutual Fire Insurance Company of San Benito County	44 06	37 34
Farmers Mutual Fire Insurance Company of Turlock	750 80	935 18
Farmers Mutual Fire Insurance Company of Yuba County	251 22	339 00
Farmers Mutual Protective Fire Insurance Company of San Joaquin County	865 62	880 94
Federal Casualty Company	2,007 84	2,410 54
Federal Insurance Company	9,270 24	8,747 42
Federal Life Insurance Company	1,110 98	3,547 48
Federal Mutual Liability Insurance Company	29,084 24	32,672 30
Federal Union Insurance Company	471 18	1,826 98
Fidelity and Casualty Company	35,036 76	32,500 90
Fidelity and Deposit Company of Maryland	39,891 40	45,759 46
Fidelity Mutual Life Insurance Company	9,583 38	8,628 54
Fidelity Phenix Fire Insurance Company	17,634 06	19,291 12
Fidelity Union Casualty Company		220 06
Fidelity Union Fire Insurance Company	2,120 78	2,187 40
Fire Association of Philadelphia	10,106 72	11,229 48
Fireman's Fund Insurance Company	71,456 72	86,191 88
Firemen's Insurance Company	6,287 88	8,031 52
First American Fire Insurance Company		246 82
Fitchburg Mutual Fire Insurance Company	717 68	400 82
Foncier Transports Insurance Company	651 86	730 14
Franklin Fire Insurance Company	4,260 18	5,524 81
Franklin National Insurance Company of New York		87 08
General Accident Fire and Life Insurance Corporation, Limited	27,846 04	25,619 64
General Casualty Company of America		1,556 08
General Exchange Insurance Company		794 12
General Fire Insurance Company	2,266 04	2,031 62
General Indemnity Company	14 90	
General Insurance Company of America	131 36	3,117 08
General Reinsurer Corporation	6,183 50	15,477 90
Georgia Casualty Company	7,541 78	9,843 40

SCHEDULE Q—Continued.

INSURANCE COMPANIES.

State Taxes Levied Against Insurance Companies for the Years 1925-1926.

Name of company	1925	1926
Girard Fire and Marine Insurance Company	\$1,651 96	\$2,301 62
Glenn County Farmers Mutual Fire Insurance Company	41 00	51 12
Glens Falls Insurance Company	9,594 00	11,133 46
Globe and Rutgers Fire Insurance Company	25,607 64	25,497 26
Globe Indemnity Company of New York	36,827 40	35,267 40
Golden State Guarantee Fund Insurance Company	24 00	359 92
Grain Dealers National Mutual Fire Insurance Company	316 38	484 18
Granite State Fire Insurance Company	348 70	432 84
Great American Casualty Company	439 56	782 60
Great American Insurance Company	20,962 96	22,957 54
Great Lakes Insurance Company	968 56	1,647 98
Great Northern Life Insurance Company	1,375 54	1,890 62
Great Republic Life Insurance Company	9,142 64	11,677 62
Great Western Fire Insurance Company	1,357 76	
Great Western Insurance Company	3,667 64	4,069 04
Guaranteed First Mortgage Insurance Company	24 00	24 00
Guarantee Fund Life Association	4,415 68	5,389 58
Guardian Life Insurance Company	5,592 86	7,170 18
Hamilton Fire Insurance Company	933 02	2,111 62
Hampton Roads Fire and Marine Insurance Company	1,601 66	1,474 50
Hanover Fire Insurance Company	6,282 58	8,239 74
Hardware Dealers Mutual Fire Insurance Company	1,546 12	1,703 28
Hardware Underwriters	343 72	336 08
Harmonia Fire Insurance Company		637 00
Hartford Accident and Indemnity Company	62,212 32	63,927 46
Hartford Fire Insurance Company	59,593 98	61,224 56
Hartford Live Stock Insurance Company	2,506 84	2,034 06
Hartford Steam Boiler Inspection and Insurance Company	2,527 12	3,960 86
Hawkeye Securities Insurance Company	988 78	
Hilmar Mutual Fire Insurance Company	247 92	330 46
Home Accident Insurance Company	3,865 20	9,149 12
Home Fire and Marine Insurance Company of California	11,487 30	12,629 82
Home Fire Insurance Company	216 68	864 32
Home Insurance Company of Hawaii, Limited	127 68	286 52
Home Insurance Company of New York	59,533 60	66,024 36
Home Life Insurance Company	4,997 10	4,803 44
Hudson Insurance Company	2,051 66	2,608 58
Humboldt County Fire Insurance Company	223 12	173 76
Idaho State Life Insurance Company	816 94	1,013 04
Illinois Bankers Life Association	1,770 06	2,287 36
Imperial Assurance Company	1,357 88	1,573 64
Importers and Exporters Insurance Company	3,277 26	5,706 42
Income Guaranty Company		1 76
Indemnity Company of California		722 44
Indemnity Insurance Company of North America	9,677 88	9,983 82
Indemnity Mortgage Insurance Company	24 00	15 86
Indemnity Mutual Marine Assurance Company	91 02	98 62
Independence Indemnity Company	23,820 92	30,141 64
Independence Insurance Company	370 26	536 00
Indiana Lumbermen's Mutual Insurance Company	451 90	299 42
Individual Underwriters	685 06	360 04
Inglewood Mutual Benefit and Life Association		48 50
Insurance Company of North America	51,041 58	49,402 22
Insurance Company of State of Pennsylvania	5,375 84	4,441 70
Inter-Insurance Exchange of Automobile Club of Southern California	66,834 14	71,520 50
International Indemnity Company	19,800 62	28,412 88
International Life Insurance Company	9,447 16	10,308 48
Inter-Ocean Casualty Company	1,984 10	2,609 12
Inter-Ocean Reinsurance Company	5,629 92	2,273 08
Interstate Business Men's Accident Association	1,354 32	1,125 06
Iowa National Fire Insurance Company	2,855 22	3,032 02
Jefferson Standard Life Insurance Company	138 40	204 40
John Hancock Mutual Life Insurance Company	7,280 04	9,570 48
Kansas City Life Insurance Company	7,572 86	8,581 68
Kern Mutual Fire Insurance Company		142 50
Lake County Farmers Mutual Fire Insurance Company	52 50	64 62
La Salle Fire Insurance Company		1,093 06
Laundryowners Insurance Exchange	1,500 52	1,484 32
Law Union and Rock Insurance Company	1,986 54	1,856 94
Liberty Bell Insurance Company		302 81
Liberty Life Insurance Company		1,255 88
Life Underwriters Association of Los Angeles	13 14	24 00
Lincoln Casualty Company	24 00	
Lincoln Mutual Benefit Life and Industrial Association	5,941 96	
Lincoln National Life Insurance Company		24 00
Liverpool and London and Globe Insurance Company	19,112 92	22,199 20
Lloyds Plate Glass Insurance Company	14,925 12	13,204 72
Lloyd's Plate Glass Insurance Company	501 42	1,125 64
London and Lancashire Fire Insurance Company	9,700 02	9,063 56
London and Lancashire Indemnity Company	2,627 30	3,865 46
London and Provincial Marine and General Insurance Company, Limited		
	1,646 12	1,002 36

SCHEDULE Q—Continued.

INSURANCE COMPANIES.

State Taxes Levied Against Insurance Companies for the Years 1925-1926.

Name of company	1925	1926
London and Scottish Assurance Corporation	\$2,744 74	\$2,443 91
London Assurance Corporation	22,753 10	23,580 78
London Guarantee and Accident Company	26,823 34	15,858 00
Los Angeles Fire Association Company	24 00	24 00
Los Angeles Mutual Fire Insurance Company	830 62	978 32
Los Angeles Title Insurance Company	24 00	24 00
Loyal Protective Insurance Company	530 80	521 96
Lumbermen's Indemnity Company	1,002 44	507 14
Lumbermen's Insurance Company	260 22	714 32
Lumbermen's Mutual Casualty Company	1,014 92	1,373 10
Lumbermen's Mutual Insurance Company	1,582 58	3,306 66
Lumbermen's Reciprocal Association	1,144 12	1,395 30
Lumbermen's Underwriting Alliance	595 36	626 36
Lumber Mutual Fire Insurance Company	581 32	786 12
Manhattan Fire and Marine Insurance Company	1,261 52	1,004 48
Manhattan Life Insurance Company	133 86	266 34
Manufacturers and Wholesalers Indemnity Exchange	612 60	1,098 88
Manufacturing Lumbermen's Underwriters	1,244 48	1,355 54
Marine Insurance Company, Limited	1,515 10	1,833 52
Marquette National Fire Insurance Company	2,269 94	922 76
Maryland Casualty Company	38,232 48	41,960 20
Maryland Insurance Company	1,209 50	1,157 36
Maryland Motor Car Insurance Company	9,623 50	10,380 86
Massachusetts Bonding and Insurance Company	415 62	443 40
Massachusetts Fire and Marine Insurance Company	19,465 90	23,040 02
Massachusetts Mutual Life Insurance Company	10,315 66	11,260 42
Massachusetts Protective Association	56 26	590 30
Massachusetts Protective Life Assurance Company	24 00	24 00
Master Plumbers Mutual Benefit Association	3,226 66	3,144 62
Mechanics and Traders Insurance Company	2,221 40	2,961 08
Mechanics Insurance Company of Philadelphia	2,838 08	3,232 60
Medical Protective Company	6,179 56	7,107 66
Mercantile Insurance Company of America	11,781 10	13,020 70
Merchants Fire Assurance Corporation	1,608 74	2,026 32
Merchants Fire Insurance Company	1,079 42	1,635 36
Merchants Insurance Company in Providence	1,694 82	2,361 58
Merchants Life Insurance Company	2,480 24	381 52
Mercury Insurance Company	307,294 86	14,353 60
Metropolitan Casualty Insurance Company	2,285 56	347,956 52
Metropolitan Life Insurance Company	1,622 66	1,890 38
Michigan Fire and Marine Insurance Company	142 00	2,749 90
Michigan Millers Mutual Fire Insurance Company	1,897 60	529 98
Midwest Life Insurance Company	10,807 90	1,691 74
Millers Mutual Fire Assurance Association	398 52	394 04
Millers Mutual Fire Insurance Company of Texas	6,753 66	11,778 06
Millers National Insurance Company	1,366 88	1,041 32
Mill Owners Mutual Fire Insurance Company	1,686 40	1,565 70
Milwaukee Mechanics Insurance Company	12,613 16	12,561 38
Minnesota Mutual Life Insurance Company	2,106 12	2,494 20
Minnesota Implement Mutual Fire Insurance Company	2,685 76	1,565 70
Missouri State Life Insurance Company	27 82	16,594 86
Monarch Accident Insurance Company	696 70	2,109 42
Montana Life Insurance Company	21,435 12	3,315 14
Morris Plan Insurance Society, The	24,619 21	555 34
Mortgage Insurance Corporation	417 64	2,768 54
Mutual Benefit Health and Accident Association	31,960 32	22,831 04
Mutual Benefit Life Insurance Company	68 68	33,592 24
Mutual Indemnity Accident Health and Life Insurance Company	10,112 70	1,613 60
Mutual Life Insurance Company of New York	3,270 76	57,571 00
Napa County Farmers Mutual Fire Insurance Company	2,026 02	96 36
National Automobile Insurance Company	496 68	10,480 38
National Ben Franklin Fire Insurance Company	20,524 86	5,128 72
National Casualty Company	371 46	2,729 00
Nationale Fire Insurance Company of Paris, France	2,864 20	419 86
National Fire Insurance Company	3,460 42	95 38
National Implement Mutual Fire Insurance Company	6,988 24	5,920 84
National Land Insurance Company	2,864 20	3,739 06
National Liberty Insurance Company of America	3,460 42	4,199 80
National Life and Accident Insurance Company	6,330 84	7,480 40
National Life Association	4,384 32	203 88
National Life Insurance Company	3,564 38	5,236 42
National Life Insurance Company, U. S. A.	517 96	478 50
National Lumber Manufacturers Inter-Insurance Exchange	50 21	12 22
National Reserve Insurance Company	48,287 92	48,951 42
National Retailers Mutual Insurance Company	141 42	118 18
National Security Fire Insurance Company	9,047 30	13,850 24
National Surety Company	9,106 76	9,412 48
National Travelers Casualty Association		
National Union Fire Insurance Company		
Netherlands Fire and Life Insurance Company		

SCHEDULE Q—Continued.

INSURANCE COMPANIES.

State Taxes Levied Against Insurance Companies for the Years 1925-1926.

Name of company	1925	1926
Nevada Fire Insurance Company		
New Amsterdam Casualty Company	\$1,472 14	\$1,410 40
Newark Fire Insurance Company	14,759 24	14,295 22
New England Mutual Life Insurance Company	5,419 70	6,608 66
New Hampshire Fire Insurance Company	9,534 60	10,446 82
New Jersey Fidelity and Plate Glass Insurance Company	5,404 60	6,807 90
New Jersey Fire Insurance Company	1,880 30	1,697 36
New World Life Insurance Company	3,748 38	2,802 50
New York Casualty Company	1,525 22	2,338 02
New York Fire Insurance Company		1,806 88
New York Indemnity Company		138 00
New York Life Insurance Company	15,946 62	17,627 46
New York Plate Glass Insurance Company	188,021 18	225,892 96
New York Reciprocal Underwriters	2,086 38	
New Zealand Insurance Company	504 46	817 76
Niagara Fire Insurance Company	5,079 72	4,106 08
North American Accident Insurance Company	28,810 14	30,646 50
North American Life Insurance Company	3,902 90	3,812 62
North American National Insurance Company	1,424 44	1,448 08
North British and Mercantile Insurance Company	256 90	
North China Insurance Company, Limited	26,201 72	24,813 40
North Carolina Home Insurance Company	1,921 66	1,645 48
Northern Assurance Company	571 96	997 86
Northern Counties Title Insurance Company	17,582 60	17,683 44
Northern Insurance Company of New York		24 00
Northern Life Insurance Company	1,794 02	2,224 20
North River Insurance Company	5,719 52	10,002 70
Northwestern Casualty and Surety Company	25,780 08	22,682 40
Northwestern Fire and Marine Insurance Company	627 48	1,043 64
Northwestern Mutual Fire Association	1,096 20	1,079 58
Northwestern Mutual Life Insurance Company	7,227 56	7,690 80
Northwestern National Insurance Company	29,974 08	38,170 72
Northwestern National Life Insurance Company	17,461 18	17,654 08
Norwich Union Fire Insurance Society	4,005 97	5,039 12
Norwich Union Indemnity Company	15,533 40	22,673 36
Oakland Title Insurance and Guaranty Company	11,650 32	10,673 38
Occidental Life Insurance Company	878 00	2,037 12
Ocean Accident and Guarantee Corporation, Limited	27,307 80	23,422 38
Ocean Marine Insurance Company, Limited	26,487 50	22,792 08
Ohio Casualty Insurance Company	1,350 90	1,370 16
Ohio Farmers Insurance Company	232 54	203 06
Ohio Hardware Mutual Insurance Company	2,071 56	2,308 54
Ohio Millers Mutual Insurance Company	170 74	250 02
Ohio State Life Insurance Company		299 56
Old Colony Insurance Company	1 12	172 68
Old Line Life Insurance Company of America	1,792 36	1,826 18
Olds and Stoller Inter-Insurance Exchange	451 88	1,186 71
Omaha Liberty Fire Insurance Company	16,838 48	
Orange County Farmers Mutual Fire Insurance Company	75 18	
Orange County Title Company	853 24	472 04
Order Railway Employees	880 60	2,029 56
Oregon Fire Relief Association	7,331 40	7,684 54
Orient Insurance Company of Hartford	910 92	701 58
Pacific Automobile Indemnity Exchange	3,707 18	3,736 46
Pacific Employers Insurance Company	18,488 10	16,205 88
Pacific Fire Insurance Company	6,110 48	16,236 80
Pacific Indemnity Company	3,671 26	3,392 24
Pacific Mutual Life Insurance Company		24 00
Pacific National Fire Insurance Company	19,897 40	33,125 66
Pacific States Fire Insurance Company	1,951 42	1,275 76
Pacific Title Insurance Company	2,662 92	
Palatine Insurance Company, Limited	24 00	24 00
Palmetto Fire Insurance Company	8,166 96	9,680 48
Pan American Life Insurance Company		945 48
Patriotic Insurance Company	706 50	797 12
Penn Mutual Life Insurance Company	1,432 70	1,712 88
Pennsylvania Fire Insurance Company	19,549 86	23,950 02
Pennsylvania Lumbermen's Mutual Fire Insurance Company	13,177 22	14,840 38
Pennsylvania Millers Mutual Fire Insurance Company	442 18	502 78
Peoples Fire Insurance Company of Maryland	136 82	132 88
Peoples Life Insurance Company		918 12
Peoples Mutual Life Insurance Company		50 16
Peoples National Fire Insurance Company	375 10	564 52
Peoria Life Insurance Company	2,728 32	3,213 40
Phenix Fire Insurance Company	995 96	1,500 30
Philadelphia Fire and Marine Insurance Company	1,079 24	
Phoenix Assurance Company, Limited, of London	1,568 76	2,208 58
Phoenix Indemnity Company	13,868 94	11,121 74
Phoenix Insurance Company of Hartford	3,396 68	4,779 96
Phoenix Mutual Life Insurance Company	16,150 10	13,909 66
Pioneer Life and Casualty Company	8,579 60	10,172 68
	327 42	33 32

SCHEDULE Q—Continued.

INSURANCE COMPANIES.

State Taxes Levied Against Insurance Companies for the Years 1925-1926.

Name of company	1925	1926
Pioneer Title Insurance Company	\$1,440 64	\$1,995 42
Pittsburgh Fire Insurance Company	57 16	443 34
Plate Glass Reciprocal Underwriters		309 32
Potomac Insurance Company		1,348 08
Preferred Accident Insurance Company	2,660 98	2,404 62
Preferred Risk Fire Insurance Company	739 96	1,493 68
Presidential Fire and Marine Insurance Company		2,877 98
Providence Washington Insurance Company	10,097 90	9,327 74
Provident Fire Insurance Company		124 54
Provident Mutual Life Insurance Company	34,889 34	38,156 66
Prudential Insurance Company of America	168,069 84	200,742 08
Queen Insurance Company of America	20,657 64	21,227 64
Queenland Insurance Company, Limited	2,497 06	2,563 68
Realty Mortgage Insurance Company		24 00
Reciprocal Exchange	809 96	795 22
Reliance Insurance Company of Philadelphia	1,623 40	2,227 26
Reliance Life Insurance Company	16,195 42	17,560 32
Reliance Marine Insurance Company, Limited	5 22	2 30
Republic Casualty Company		29 86
Republic Fire Insurance Company	2,060 98	3,692 24
Republic Insurance Company	9,356 36	7,662 34
Reserve Savings Life Society	24 00	
Retailers Fire Insurance Company	842 98	963 94
Retail Hardware Dealers Mutual Fire Insurance Company	1,058 84	1,606 06
Rhode Island Insurance Company	2,818 50	2,308 20
Richmond Insurance Company of New York	2,528 68	5,092 18
Ridgeley Protective Association	1,488 14	1,141 00
Riverside County Mutual Fire Insurance Company	216 20	214 38
Royal Exchange Assurance Company	3,404 76	7,943 98
Royal Indemnity Company	17,419 38	20,601 36
Royal Insurance Company	20,325 66	18,286 92
Sacramento County Patrons and Farmers Mutual Fire Insurance Company	253 34	267 30
Safeguard Insurance Company	1,321 60	969 58
San Bernardino County Mutual Fire Insurance Company	425 00	531 00
San Diego County Mutual Fire Insurance Company	435 56	470 88
San Jose Abstract and Title Insurance Company	1,703 50	2,410 76
Santa Barbara Farmers Mutual Fire Insurance Company	443 78	452 68
Santa Clara County Fire Insurance Company	236 06	319 08
Scandinavian Mutual Protective Fire Insurance Company	1,377 68	1,894 64
Scottish Union and National Insurance Company	9,581 96	8,691 16
Seaboard Casualty Company	24 00	
Sea Insurance Company, Limited	1,480 52	1,583 64
Security Insurance Company of California	13,012 92	22,176 42
Security Insurance Company	5,651 02	4,928 32
Security Life Insurance Company of America	1,840 28	1,937 80
Security Mutual Casualty Company	1,594 32	1,074 44
Security Title Insurance and Guaranty Company	5,142 16	2,722 88
Sentinel Fire Insurance Company		32 08
Sierra Life Insurance Company		24 00
Sonoma County Farmers Mutual Fire Insurance Company	695 66	822 20
South British Insurance Company	2,400 44	2,430 94
Southern Surety Company	4,791 78	6,706 70
Southwestern Automobile Insurance Company	11,181 44	5,317 52
Springfield Fire and Marine Insurance Company	17,600 20	18,417 16
Springfield Life Insurance Company		1,199 62
Sprinklered Risk Underwriters	183 14	506 68
Standard Accident Insurance Company	54,276 30	60,520 26
Standard Fire Insurance Company	1,290 98	1,710 82
Standard Insurance Company of New York	392 92	1,494 86
Standard Marine Insurance Company	3,497 28	3,478 02
Standard Title Insurance Company	24 00	24 00
Star Insurance Company of America	2,956 26	4,460 74
State Assurance Company	1,716 28	1,836 38
State Life Insurance Company	17,620 96	18,308 36
Sterling Fire Insurance Company	2,563 00	2,732 24
Sterling Insurance Company of California	24 00	
St. Paul Fire and Marine Insurance Company	17,566 46	19,211 04
Stuyvesant Insurance Company of New York	3,169 96	2,719 02
Subscribers and Casualty Association of America	158 34	1,221 40
Sun Indemnity Company of New York	1,345 52	1,928 20
Sun Insurance Office of London	8,657 40	8,997 36
Sun Life Assurance Company of Canada	1,588 04	15,812 74
Superior Fire Insurance Company	4,599 68	5,050 22
Sven Fire and Life Insurance Company	4,826 36	4,964 12
Switzerland General Insurance Company	2,468 20	1,903 28
Thames and Mersey Marine Insurance Company	826 00	1,140 68
Title Guaratee and Trust Company	39,837 44	38,359 36
Title Insurance and Guaranty Company	8,216 26	9,096 34
Title Insurance and Trust Company	54,946 80	52,881 82
Tukio Marine and Fire Insurance Company, Limited	2,985 66	3,168 88

SCHEDULE Q—Continued.

INSURANCE COMPANIES.

State Taxes Levied Against Insurance Companies for the Years 1925-1926.

Name of company	1925	1926
Torrera Title Insurance Company		24 00
Town Dwelling Mutual Fire Insurance Company of Los Angeles	\$152 40	\$253 88
Travelers Fire Insurance Company		382 42
Travelers Indemnity Company	8,782 52	9,981 42
Travelers Insurance Company	118,827 92	134,942 08
Twin City Fire Insurance Company	78 10	410 72
Underwriters Exchange	222 30	154 36
Union Assurance Society, Limited	6,743 00	7,664 70
Union Automobile Insurance Company	26,969 46	39,672 78
Union Central Life Insurance Company	28,352 76	29,973 18
Union Fire Insurance Company (Paris)	950 84	906 38
Union Fire Insurance Company (New York)		312 50
Union Indemnity Company	9,374 56	10,113 86
Union Indemnity Exchange	6,846 14	
Union Insurance Society of Canton, Limited	9,208 76	10,669 02
Union Marine Insurance Company	1,680 14	1,117 74
Union Mutual Life Insurance Company	133 62	168 10
Union Title Insurance Company	4,878 20	5,566 66
United American Insurance Company	895 70	1,081 56
United Firemen's Insurance Company	2,335 02	2,300 16
United Mutual Fire Insurance Company		435 62
United States Casualty Company	7,378 56	8,800 48
United States Fidelity and Guaranty Company	60,044 04	57,798 20
United States Fire Insurance Company	21,205 72	29,784 00
United States Guarantee Company		199 18
United States Merchants and Shippers Insurance Company	3,932 10	6,039 50
United States National Life and Casualty Company	7,550 12	6,925 72
Universal Insurance Company	5 90	56 92
Universal Underwriters	379 94	392 80
Urbaine Fire Insurance Company	11,715 30	12,389 58
Utah Home Fire Insurance Company	907 20	726 76
Ventura County Mutual Fire Insurance Company	608 74	655 06
Victory Insurance Company of Philadelphia	1,402 40	2,033 46
Warner's Inter-Insurance Bureau, Cannery's Exchange	4,284 12	2,073 56
Warner's Inter-Insurance Bureau, Wholesale Grocers	96 00	137 16
West American Casualty Company		309 70
West American Insurance Company	17,121 10	19,977 54
Westchester Fire Insurance Company	11,401 28	10,223 82
West Coast Life Insurance Company	20,272 46	22,680 62
Western Assurance Company	6,002 30	6,077 26
Western Automobile Casualty Company		501 42
Western Automobile Insurance Company	24 00	3,910 66
Western Casualty Company	4,576 78	4,475 58
Western Mortgage and Guaranty Company	24 00	24 00
Western Mutual Life Association	24 00	24 00
Western National Life Insurance Company	24 00	24 00
Western Reciprocal Underwriters	591 72	354 12
Western States Life Insurance Company	37,732 70	41,847 44
Western Surety Company	8 18	155 76
Western Title Insurance Company	1,321 70	1,346 92
Western Travelers Accident Association	47 78	217 86
Western Union Life Insurance Company	3,865 38	5,358 46
Woodmen Accident Company	162 90	200 76
World Auxiliary Insurance Company	521 44	580 00
World Fire and Marine Insurance Company	448 70	1,078 76
Yang Tsee Insurance Association, Limited	1,565 02	1,481 10
Yorkshire Insurance Company	5,437 10	9,323 54
Zurich General Accident and Liability Insurance Company	22,571 70	31,122 82

SPECIAL REPORT OF ADDITIONAL DATA ON RELATIVE TAX BURDENS REQUIRED UNDER SECTION 3664-E, POLITICAL CODE.

THE AVERAGE BURDEN OF LOCAL TAXATION.

The average tax burden for the year 1926 upon each \$100 of actual value of property taxed for local purposes, all counties included, has been determined by the State Board of Equalization to be \$1.774.

This average tax burden is not the average of the tax rates applied to the assessed values of property, but represents the ratio of the total taxes of all kinds paid upon properties so taxed as compared to the total actual value of all property locally taxed in this state. This actual value has been ascertained by appraisements and estimates made under the direction of this board.

Our investigation has disclosed that property taxed in California on an ad valorem basis is not ordinarily assessed at its full market value. In fact the assessment represents on an average about 42 per cent of the appraised or market value.

To enable us to determine the percentage of actual value represented by the assessments in the several counties, it was necessary first to ascertain the actual value of selected properties in each county for comparison with the assessments on the same properties. Thereupon the percentage thus determined was applied to the total assessed value of the county, in order to arrive at the total actual value of the property locally taxed therein.

When the actual values of the properties subject to ad valorem tax in the several counties were thus determined an addition was made of such values, in order to arrive at the total actual value of all of the property so taxed in the state. This total valuation was used for comparison with the total amount of taxes of all kinds paid on such property to determine the percentage of tax burden which has been stated above. In other words this percentage represents the average amount of tax paid upon the market or actual value of properties subject to local taxation.

SOURCES OF INFORMATION.

To establish the reliability of valuations used in our computations, various tests were employed as to specimen properties. We append a brief summary of methods of verification to which recourse was had.

1. Information Concerning Sales of Property in Probate Proceedings.

This test proved of value, particularly in larger centers of population where a sufficient number of sales could be examined to form an adequately comprehensive basis for comparison with appraisements. In the three most populous counties of the state, the relative percentages

of assessed valuation of properties to the valuation established, *first*, by probate sales, and, *second*, by appraisements, were thus disclosed:

<i>County</i>	<i>Probate Sales</i>	<i>Appraisements</i>
Alameda -----	41.47%	40.05%
Los Angeles -----	34.31%	42.62%
San Francisco -----	42.84%	48.06%

In Los Angeles and San Francisco the variation between the two percentages appears as the natural result of the consideration that in a sense a probate sale is a "forced sale," and therefore not always calculated to bring a full market price.

In Alameda County the variation between the ratios is only slightly in excess of 1 per cent, which may be indicative of unusually high probate returns, or somewhat greater conservatism on the part of appraisers.

When one considers that the value to be ascribed to property is, in the final analysis, largely a matter of opinion, and that a certain degree of variation is inevitable wherever valuations are made independently, we believe that the comparisons indicated show a high degree of authenticity attaching to our basic percentages.

2. Appraisalment of Selected Properties in Various Counties by Qualified Appraisers Chosen by Our Board.

Properties were selected for appraisalment in thirty-six counties of the state, representing more than 90 per cent of the total of assessed value of property in California. The selections were made under the personal supervision of members of our board, who endeavored to consistently select only normal or representative properties.

The appraisers were likewise selected by board members, who carefully weighed their qualifications. Practical knowledge and experience relating to land values were in every instance deemed indispensable. Care was also exercised to secure men of mature judgment, whose views should prove sound and unbiased.

The list of properties to be appraised was given to the appraiser with the direction that he fix values thereon as his best judgment might indicate. These values were to be fixed as of the first Monday in March, 1926, since that date was the one to which all comparative assessments related. In several counties the services of two appraisers were used in order to get the benefit of their combined judgment.

After the list of appraisements had been completed by each appraiser, it was subjected to careful examination in the office of our board and checked with comparative data obtained from other sources. When discrepancies of any consequence were discovered, verification of values was insisted upon.

3. Statements From County Assessors of the Percentage of True Value Believed to be Included in Assessments.

In the remaining twenty-two counties, representing less than 10 per cent of the total assessed valuation of the state, the board deemed it inadvisable to undertake appraisements on such an intensive scale. The several assessors of these counties were asked to furnish their

beliefs as to percentages of true value indicated by their assessments, and the information so obtained was verified by resort to official records and other competent sources.

Inasmuch as only a small proportion of total valuation is involved in these counties, the possibility of a material percentage of error is negligible.

TOTAL AD VALOREM TAXES.

The aggregate of all city and county taxes levied in California for the fiscal year was \$250,660,078, marking an increase of \$31,191,709 over the corresponding total for 1924, which was the last year covered by similar investigations of this board. However, owing to the increase of actual valuation of property subject to such taxation from \$12,123,970,808 for 1924 to \$14,129,598,540 for 1926, the tax burden decreased from \$1.81 per \$100 in 1924 to \$1.774 in 1926.

In arriving at the total amount of taxes, all special taxes were considered, including all sums levied "for county and municipal taxation." Special assessments which do not constitute taxes in contemplation of law, were, of course, excluded.

THE AVERAGE BURDEN OF STATE TAXATION.

Experience and investigation have conclusively demonstrated that it is impractical to report percentages of burden of taxes for state purposes comparable to the average tax on \$100 of actual value upon the ad valorem basis. Because of the factors more fully outlined in our special report to the legislature, pursuant to the provisions of Chapter 154, Statutes of 1921, concerning which we deem it unnecessary to reiterate here, comparative percentages as to state taxes would be misleading and unfair to taxpayers under both systems. As a matter of fact, the percentages, even if attempted, would be so inconclusive as to be valueless as indices of relative tax burdens.

TABULATED STATEMENTS.

In the following tabulations are set forth, in self-explanatory detail, the data forming the bases of our conclusion with respect to the average tax burden:

1926—INSIDE PROPERTIES COUNTIES APPRAISED.

(Table shows per cent assessed to actual value and assessed value increased to actual value, all property.)

County	Appraisal- ment total	Asses- ment total	Per cent	Total assessed value	Total actual value
Alameda	\$12,731,975	\$5,123,050	4024	\$346,794,268	\$861,814,781
Butte	982,900	477,515	4858	9,099,214	18,730,370
Colusa	209,000	99,400	4756	2,285,281	4,805,048
Contra Costa	495,955	190,030	3832	34,227,195	89,319,403
Fresno	5,500,950	2,431,835	4426	56,099,058	126,748,889
Glenn	201,725	76,925	3813	2,636,278	6,913,921
Humboldt	643,950	308,030	4783	13,584,883	28,402,432
Imperial	554,600	261,645	4718	13,588,207	28,800,778
Kern	2,230,005	1,141,390	5118	20,629,480	40,307,698
Kings	369,900	110,655	2991	4,022,181	13,447,613
Los Angeles	58,582,357	26,647,035	4549	2,195,922,680	4,827,264,630
Marin	451,350	203,555	4510	14,404,160	31,938,271
Mendocino	272,500	104,420	3832	4,780,161	12,474,324
Monterey	1,086,450	405,885	3736	12,199,480	32,653,854
Napa	471,375	206,730	5659	7,629,515	13,482,090
Orange	1,735,000	550,160	3171	59,392,015	187,297,430
Riverside	1,267,920	425,870	3359	23,515,240	70,096,669
Sacramento	9,733,400	1,970,250	5106	84,820,490	166,119,252
San Bernardino	1,439,950	462,220	3210	34,190,525	106,512,539
San Diego	8,011,250	1,794,780	2240	87,430,745	390,315,826
San Francisco	82,675,755	39,736,225	4806	756,583,094	1,574,246,970
San Joaquin	1,550,475	572,300	3691	46,432,860	125,800,217
San Luis Obispo	581,010	187,740	3231	5,646,872	17,477,165
San Mateo	604,750	286,275	4734	26,018,465	54,960,847
Santa Clara	2,914,572	1,057,135	3627	57,647,370	158,939,537
Santa Cruz	673,375	281,235	4177	11,544,295	27,637,766
Shasta	117,850	52,680	4470	2,605,390	5,828,613
Siskiyou	60,900	26,520	4355	2,924,400	6,715,040
Solano	461,000	187,500	4067	9,971,269	24,517,504
Sonoma	1,263,100	369,700	2927	13,424,270	45,863,580
Stanislaus	1,103,450	368,880	3343	14,061,320	42,061,980
Tehama	226,610	114,725	5063	3,008,625	5,942,376
Tulare	128,040	81,800	6623	14,283,860	21,567,054
Ventura	712,400	233,070	3272	11,561,768	35,335,477
Yolo	410,300	212,905	5189	4,424,260	8,526,228
Yuba	455,690	202,560	4445	6,682,720	15,034,211
Totals	\$200,911,789	\$90,028,640		\$4,014,071,894	\$9,227,810,413

1926—OUTSIDE PROPERTIES—COUNTIES APPRAISED.

(Table shows per cent assessed to actual value and assessed value increased to actual value, all property.)

County	Appraisal total	Assess- ment total	Per cent	Total assessed value	Total actual value
Alameda	\$1,428,825	\$548,150	3836	\$30,949,570	\$80,681,882
Butte	1,769,353	757,713	4282	27,400,061	63,988,932
Colusa	1,168,652	536,181	4588	20,134,284	43,884,664
Contra Costa	1,056,992	407,630	3857	56,211,335	145,738,488
Fresno	1,733,990	977,210	5636	104,459,275	185,342,930
Glenn	513,628	260,707	5070	20,852,793	41,081,152
Humboldt	852,194	403,885	4739	38,414,367	81,060,049
Imperial	1,638,850	698,325	4261	30,411,613	71,372,009
Kern	812,162	479,265	5901	148,713,475	252,014,024
Kings	808,924	282,575	3493	20,412,721	58,438,938
Los Angeles	12,284,268	3,556,170	2895	352,698,630	1,218,302,694
Marin	780,970	344,895	4416	12,093,040	27,384,602
Mendocino	414,000	154,910	3742	20,961,137	56,015,866
Monterey	1,587,520	579,880	3653	29,683,625	81,258,212
Napa	1,344,570	597,580	4444	14,506,680	32,643,294
Orange	3,548,000	1,190,625	3356	93,219,435	277,769,472
Riverside	367,795	108,150	2940	25,118,260	85,436,259
Sacramento	2,616,920	1,293,090	4941	44,596,430	90,257,903
San Bernardino	734,760	195,800	2663	37,964,049	142,561,205
San Diego	378,000	89,230	2361	16,019,635	67,851,059
San Joaquin	2,752,252	1,049,445	3812	57,766,965	151,539,782
San Luis Obispo	428,643	162,430	3789	28,086,585	74,126,643
Sao Mateo	2,793,250	1,012,700	3626	17,701,520	48,818,312
Santa Clara	1,818,412	664,864	3656	53,796,760	144,411,269
Santa Cruz	195,260	89,065	4592	11,327,810	24,668,576
Shasta	298,269	117,270	3932	12,603,260	32,053,052
Shastiyou	373,100	169,045	4531	18,325,660	40,445,067
Solano	490,070	226,945	4622	21,018,631	45,475,186
Sonoma	870,170	252,675	2904	30,039,440	103,441,598
Stanislaus	1,021,920	384,325	3781	40,346,365	107,275,631
Tehama	590,139	347,585	5890	16,277,525	27,635,866
Tulare	1,026,823	668,150	6507	54,070,125	83,095,320
Ventura	126,500	50,850	4020	55,009,150	136,838,681
Yolo	1,538,976	522,370	3394	23,003,544	67,777,089
Yuba	948,693	457,580	4823	10,019,725	20,774,881
Totals	\$51,113,750	\$19,637,360		\$1,593,213,470	\$4,211,460,587

1926—COUNTIES NOT APPRAISED.

(Table shows per cent assessed to actual value and assessed value increased to actual value, all property.)

County	Total assessed value	Per cent	Total actual value
Alpine	\$723,086	.70	\$1,032,980
Amador	8,665,048	.50	13,330,096
Calaveras	7,047,549	.55	12,813,725
Del Norte	10,220,875	.55	18,583,409
El Dorado	10,402,480	.50	20,804,960
Inyo	11,347,195	.50	22,694,390
Lake	8,646,215	.40	21,615,537
Lassen	14,194,044	.45	31,542,320
Madera	23,646,215	.40	58,865,637
Mariposa	4,683,384	.50	9,366,768
Merced	31,751,619	.35	90,718,911
Modoc	7,781,061	.40	19,452,652
Mono	2,927,055	.50	5,854,110
Nevada	6,941,690	.60	11,569,483
Placer	18,255,970	.40	45,639,925
Plumas	12,641,902	.51	24,501,964
San Benito	13,546,440	.40	33,866,100
Santa Barbara	64,054,990	.35	183,014,257
Sierra	2,813,435	.50	5,626,870
Sutter	18,084,190	.50	36,168,380
Trioity	3,355,175	.60	5,591,058
Tuolumne	8,791,604	.50	17,583,208
Totals	\$288,321,222		\$690,327,540

SUMMARY.

ACTUAL VALUE, ALL PROPERTY.

Value inside (counties appraised).....	\$9,227,810.413
Value outside (counties appraised).....	4,211,460.587
Value (counties not appraised).....	890,327,540
Grand total actual value, all property.....	\$14,129,598,540

AVERAGE RATIO ASSESSED TO ACTUAL VALUE.

Total assessment, all property.....	\$5,895,606.586
Total actual value, all property.....	14,129,598,540
Average per cent assessed to actual value.....	41.72%

AVERAGE TAX BURDEN

Total all taxes (county, city and district).....	\$ 250,660,078
Total actual value, all property as determined.....	14,129,598,540
Average Tax on \$100 Actual Value.....	1.774

O

THE ANNUAL REPORT

OF THE

Commission of Immigration
and Housing
of California

JANUARY, 1925



CALIFORNIA STATE PRINTING OFFICE
JOHN E. KING, State Printer
SACRAMENTO, 1925

PERSONNEL OF THE COMMISSION.

COMMISSIONERS.

MOST REV. EDWARD J. HANNA, D.D., President.....San Francisco
G. B. OCHELTREE, Vice President.....Berkeley
GEORGE S. HOLLIS, Secretary.....San Francisco
J. H. McBRIDE, M.D.....Pasadena

Attorney and Executive Officer.

R. W. KEARNEY.

OFFICES OF THE COMMISSION.

MAIN OFFICE

State Building, Polk and McAllister Streets, San Francisco

BRANCH OFFICES

Los Angeles—816 Pacific Finance Building

Sacramento—213 California Fruit Building

Fresno—319 Rowell Building

Stockton—City Council Chamber

TABLE OF CONTENTS.

	Page
PERSONNEL OF COMMISSION.....	2
OFFICES OF COMMISSION.....	2
TABLE OF CONTENTS.....	3
LETTER OF TRANSMITTAL.....	5
INTRODUCTION	7
COMPLAINT DEPARTMENT	9
CAMP SANITATION DEPARTMENT.....	14
HOUSING DEPARTMENT	18
LEGISLATION	25
FINANCIAL STATEMENT	27
ACT CREATING THE COMMISSION	28
PUBLICATIONS OF THE COMMISSION	31

LETTER OF TRANSMITTAL.

*To His Excellency, FRIEND WM. RICHARDSON,
Governor of California.*

SIR: In compliance with section 13 of the act creating this Commission, we have the honor to submit herewith report of activities for the year 1924.

Respectfully submitted.

EDWARD J. HANNA,
President.

G. B. OCHELTRIE,
GEO. S. HOLLIS,
J. H. MCBRIDE,
Commissioners.

San Francisco, January 2, 1925.

INTRODUCTION.

The Commission of Immigration and Housing of California has nothing whatever to do with the federal immigration policy and has no control over the number or class of immigrants which shall be admitted to our state. In fact, the Commission, by section 12 of its creating act, is expressly forbidden "to induce or encourage immigration into this state or the United States." It is solely interested in the immigrants who have already come to California.

The Commission was created to overcome the handicaps of the immigrant and thereby give him an equal opportunity with the native born. In doing this it not only aids the immigrant by solving his problems but also benefits the community.

The house selected by the immigrant and his family is usually in the poorest section of the community. This is caused by his economic condition, he has little money and no employment, therefore, he must go into the cheapest of accommodations. He meets insanitary and overcrowded conditions. He feels the disadvantages of not knowing our language, customs or laws. It is here also communicable diseases may do their deadly work. This will affect a whole city as well as all of the residents in the particular district.

His first work is apt to take him where manual labor only is required—to the lumber, agricultural, oil and construction camps. Early surveys showed that over half of the population of the labor camps were foreign born.

The work of the Commission, therefore, naturally falls into three departments: Complaint, Housing and Camp Sanitation. It formerly included immigrant education but this has been transferred to the school department.

Before passing to the work of each department it is interesting to study the 1920 census in connection with the reports of the Federal Commissioner of Immigration for the fiscal years 1914 to 1924 inclusive. The 1920 census shows that California has a total population of 3,426,861 of which 787,689 are foreign born, or 22.98 per cent, and 910,000 native born of foreign parentage. The foreign born are scattered throughout the state. At least five per cent of the population of every county in the state are foreign-born white and there are more than 20 per cent of foreign-born whites in each of eighteen counties.

The trend of immigration from the reports of the United States Immigration Commissioners appears to be leading to California as is shown by the following table:

	<i>Total immi- gration to United States</i>	<i>Total immi- gration to California</i>	<i>Percentage</i>	<i>Rank in states</i>
1914 -----	1,218,480	32,089	2.9	8
1915 -----	326,700	20,116	6.1	4
1916 -----	298,826	17,101	5.6	4
1917 -----	295,403	16,354	5.5	4
1918 -----	110,618	12,098	10.9	3
1919 -----	141,132	16,575	11.0	3
1920 -----	430,001	32,502	7.5	4
1921 -----	805,223	43,242	5.3	7
1922 -----	309,556	23,621	7.6	3
1923 -----	522,919	39,093	7.4	4
1924 -----	706,896	57,946	8.1	4
Totals -----	5,165,759	310,740	6.0	

“Total Immigration to California” in the above schedule means only those who at ports of entry gave California as their destination. There is no check on the number of immigrants coming to the United States destined for other states, who drift to California some time after their arrival, or who enter illegally. This is a considerable number. California receives immigrants from practically every country in the world.

The table above set forth shows distinctly our problem. It shows the follow-up work that is necessary to be carried on to convince each of the incoming immigrants that the United States is just what he considered it to be when he left his home—a country of opportunity and freedom. It is our duty to convince him that this should be his home, the place to raise his family and that he should become a citizen.

The immigration from Mexico is increasing each year. Their problems, as shown by the reports of each of the departments of the Commission, are the most difficult.



COMPLAINT DEPARTMENT.

The Complaint Department of the Commission, as its name suggests, was designed to receive and adjust complaints of immigrants who are in trouble and to instruct and advise them as to matters in which they seek assistance. Each individual case is classified according to an arbitrary standard as a "complaint" or an "application." If the statements made by the immigrants show that some other individual, firm, official or corporation is directly involved and complained against, such person, firm or corporation is named defendant for the purpose of brevity and the case filed as a complaint. If no person is complained of and the matter requires only the giving of advice, information or assistance of a general nature, it is classed as an application. In complaint cases the facts are investigated and appropriate advice or assistance given, or the proper action taken or indicated.

The Complaint Department receives annually between four and five thousand complaints and applications which are systematically handled and disposed of as readily as the individual nature of each case and the necessary amount of investigation permit. The five offices maintained by the Commission received 2262 complaints and 1752 applications during the year just passed beside giving information on minor matters of which no record was kept.

With its limited staff of eight persons, three of them stenographers, it is impossible for the Complaint Department to keep in close touch with a population of nearly one million foreign born, though statistics for the period covered by this report show that assistance of some kind has been given to one immigrant for every two hundred and fifty residing in the state. It is highly probable that there are many cases that do not come to the Commission's attention, but the number of complaints and requests for advice and information that come by letter from distant parts of the state show that the Commission is well known among the foreign population.

The immigrant is not always in the right as is shown by the 262 cases dismissed during the past year, after a thorough investigation disclosed that the complaints were without foundation. In some instances it even appeared that the complainants knew they were wrong and were attempting to take advantage of someone else. In the great majority of cases, however, it was found that a real cause for complaint existed.

One of the most useful functions of the Complaint Department is exercised in bringing immigrants in touch with other officials and commissions with whom they could not otherwise have come in contact. This enables them to take advantage of methods of law enforcement provided by the state for the regulation of certain classes of claims. Cases involving industrial injuries and wage or labor disputes are the most important instances of this kind. In furthering this sort of assistance the foreign language speakers of the Complaint Department are often called upon to aid agents of the Industrial Accident Commission and Bureau of Labor Statistics in cases concerning immigrants with little or no knowledge of English.

Some typical cases best illustrate the disabilities of immigrants in this country, the assistance given them by the Commission and the general method of adjusting cases presented for solution.

Sometimes the immigrants follow the advice they are given to a much greater degree than is intended. A Mexican woman was suffering annoyance from her husband who had left her. After several visits to the office with the same complaint the complaint officer ventured the suggestion that she should beat the recalcitrant husband with a pick handle. A few nights later the husband called at the wife's residence and demanded admission which was refused, whereupon he endeavored to kick the door in. A hammer ably wielded by the wife put a stop to his activities. On the advice of the complaint officer she swore out a warrant for the spouse's arrest and he was found guilty and given twenty-four hours to leave the city.

It often happens that the immigrant is very hazy as to the details of the matter on which he seeks assistance or advice. This sometimes makes it necessary for the complaint officer to investigate at length before he can even commence to solve the difficulty. Such was the case of an Italian, ignorant of English, who came to ask the Commission to collect a day's wages due him for labor in excavating a lot. He did not know the name of the party he worked for or where he could be found. He had been hired at one of the Italian hotels and told where to report for work. Inclement weather had stopped the work, as the investigator found, and the neighbors could not tell who owned the lot or who had charge of the excavation. A rough measurement enabled the investigator to inform himself sufficiently to obtain the owner's name from the block book in the tax collector's office. The owner knew nothing about the man's hire but believed that the contractor might. He did and after some delay the Italian received his money.

Fake doctors and healers are a fertile cause of complaint among the Los Angeles Mexicans. A case of this kind called to the Commission's attention is illustrative of the length to which these gentry can go in preying upon the ignorance and superstition of the average Mexican. This complaint was referred to the State Board of Medical Examiners whose agents raided the healer's office and in the raid seized such correspondence as they could find. A copy of one of his letters to a dupe is translated:

"Referring to your favor of the 17th instant, I beg to inform you that you made a mistake in keeping up my treatment too long, for you had already reached a point where you were completely restored to health.

Nevertheless, I hope that you continue to improve and will soon be perfectly well. If you wish to get thoroughly on your feet my treatment is efficacious to become calm, to sleep well and above all, to have a good appetite.

The cost of the secrets or treatments for which you ask is as follows:
Treatment to be fortunate in business and obtain success in anything you undertake

Treatment to overcome any love doubt or difficulty to attract any love	\$30 00
Treatment for success in gambling	30 00
	75 00

(An insignificant sum if you take into consideration that as soon as you begin to play you will get this money back.)

Power to read the deepest thoughts of any person	20 00
Power to make yourself visible or invisible	20 00
Power to communicate with any being beyond the grave	20 00

Power to get thin or fat-----	\$20 00
Secret to find any treasure-----	75 00

Awaiting your esteemed orders, I remain,

Your obedient servant."

This man has been convicted of using the mails to defraud and sent to McNeil's Island.

A Russian immigrant was injured while employed by a painting contractor who did not carry insurance for his employees. The injured man came to the Commission and was taken to the Industrial Accident Commission where an application for the adjustment of his claim was filed. The fall he had taken resulted in an injury to his head which has somewhat impaired his mental balance and medical opinion holds that he should have hospital treatment. The man is without funds and no one of the free clinics will treat him while his case is pending before the Accident Commission. His employer dropped out of sight and any award made him by the Commission can not be collected. Meanwhile the man is out of work with no place to live. An arrangement was made with the Salvation Army whereby he will be given some light work to do to pay for his meals and lodging until a solution can be worked out.

A Russian immigrant, with a little money to invest, was persuaded by a friend of his to purchase some German government and municipal bonds from an investment company. The purchase price to him was \$850, of which \$550 was paid and a note given to the company for the balance, secured by some Standard Oil stock. Shortly after the sale the Russian suspected that he had been defrauded and called upon the Commission for assistance. Investigation showed that the man had been charged nearly four times the market value of the bonds on the day he purchased them. The case will be called to the attention of the district attorney.

CAUSES OF COMPLAINTS.

January 1, 1924, to January 1, 1925.

Abuse and threats	15	Doctor's	12
Accounts and debts	106	Employment:	
Attachments	6	Agency	45
Baggage:		Private	24
Lost	7	Interpreter's	1
Check and money order, trouble		Land	7
over	130	Stock sales	20
Children:		Tickets	11
Delinquents	1	Trustee's	1
Contracts:		General	6
Breach of	429	Hospital	2
Partnerships	8	Immigration	7
Crimes:		Industrial accidents	101
Aged parent, neglect of	3	Compensation, trouble over	45
Battery	24	Insurance	19
Bigamy	1	Landlord	21
Breach of peace	1	Marital and domestic troubles:	
Check, fraudulent	1	Common law marriage	4
Contribution to delinquency	3	Desertion and nonsupport	46
Children:		Divorce	8
Cruelty to	5	Parent and child	11
Failure to provide for	1	General	22
Failure to send to school	1	Naturalization	17
Neglect of	3	Nuisances	4
Duress	3	Officials:	
Embezzlement	7	Abuse of authority	95
Extortion	9	Neglect of duty	48
Libel and slander	11	Overcharge	19
Malicious mischief	41	Passport	37
Obtaining money or property by		Personal injuries:	
false pretense	5	Motor vehicles	34
Malicious prosecution	11	General	15
Prosecution	2	Property:	
Robberies and thefts	6	Conveyance, deeds, mortgages,	
Sedition	4	leases	34
Seduction	1	Detention of	67
Deportation	24	Destruction of	7
Discrimination	5	Injury to	14
Ejections and evictions	27	Loss of	2
Failure to pay judgment	9	Taxes	10
Fraud and neglect:		Transportation trouble	72
Attorney's	38	Wage claims	326
Business	98		
Charity	2	Total	2,262

DISPOSITION OF COMPLAINTS.

January 1, 1924, to January 1, 1925.

Advice given:		Property recovered -----	36
1. Business -----	10	Referred to:	
2. Legal -----	312	1. Attorneys -----	93
3. Miscellaneous -----	5	2. Bar associations -----	1
Assistance given:		3. Charities -----	8
1. Criminal cases:		4. Corporation Commissioner --	1
a. Release from detention ----	44	5. Health authorities -----	2
b. Warrant obtained -----	5	6. District attorney -----	15
2. Civil cases:		7. Immigration Commission,	
a. Attachment release -----	2	U. S. -----	11
b. Judgment procured or col-		8. Insurance Commission -----	1
lected -----	5	9. Justice of the Peace -----	2
3. Hospital or medical aid		10. Juvenile authorities -----	11
secured -----	1	11. Legal Aid Society -----	6
4. Miscellaneous:		12. Office of private company --	5
a. School attendance secured --	6	13. Police department -----	37
b. General -----	66	14. Probation officers -----	3
Business disagreement adjusted:		15. Public defender -----	12
1. Contract adjusted -----	145	16. Postal authorities, U. S. --	1
(Including debts, accounts,		17. Railroad Commission -----	1
tenancy, etc.) -----		18. Small claims court -----	24
2. Money settlement secured --	445	19. State Compensation Insur-	
Complaint dismissed:		ance Fund -----	8
1. Dropped by complainant ----	55	20. Other officials -----	5
2. Insufficient evidence -----	24	Tax difficulty adjusted -----	7
3. Complaint unfounded -----	263	Wage and labor disputes:	
4. Statute of limitations run --	4	1. Collections made -----	33
Defendant not found -----	1	2. Assistance given -----	31
Defendant warned -----	23	3. Referred to Labor Bureau --	154
Defendant disappeared -----	44		
Defendant died -----	1	Total -----	2,080
Domestic difficulties adjusted --	44	Number of complaints pending --	182
Industrial accidents:		Total -----	2,262
1. Adjustments made -----	10		
2. Assistance given -----	4		
3. Referred to Industrial Acci-			
dent Commission -----	43		

STATUS OF CITIZENSHIP OF COMPLAINANTS.

January 1, 1924, to January 1, 1925.

Aliens -----	1,983
Declarants -----	201
Citizens -----	70
Unknown -----	8
Total -----	2,262

NATIONALITY OF COMPLAINANTS.

January 1, 1924, to January 1, 1925.

American, South -----	10	Jugo-Slav -----	6
American, Central -----	12	Korean -----	2
Armenian -----	20	Let -----	2
Austrian -----	6	Lithuanian -----	2
Bohemian -----	1	Mexican -----	1,204
British -----	11	Norwegian -----	8
Bulgarian -----	3	Persian (Afghan) -----	1
Canadian -----	6	Polander -----	38
Chinese -----	4	Porto Rican -----	9
Croatian -----	6	Portuguese -----	33
Cuban -----	3	Roumanian -----	6
Czecho-Slovak -----	4	Russian -----	345
Danish -----	1	Scotch -----	4
Dutch and Flemish -----	15	Serhian -----	1
Estonian -----	1	Slavonian -----	10
Filipino -----	17	Spaniard -----	126
Finn -----	9	Swede -----	6
French -----	5	Swiss -----	6
German -----	28	Syrian -----	8
Greek -----	75	Ukrainian -----	5
Hindu -----	14	Yiddish -----	8
Hungarian -----	4	Unknown -----	8
Irish -----	11		
Italian -----	123	Total -----	2,262
Japanese -----	35		

CAMP DEPARTMENT.

During the past year the Camp Department had many problems to solve in connection with various industries requiring labor camps. With few exceptions the operators have cooperated very fully and the results obtained are quite satisfactory, not only for the present but also on account of firm foundations laid for future progress.

In the early part of the year a number of meetings were held in Placer County, where the fruit growers were trying to break the grip of the Japanese who controlled the picking and packing. The Commission's agent, at the request of the growers, advised them on methods of camp construction for the housing of American labor, most of the existing camps being of Oriental type. Good contracts were made and the way paved for further work next year when the growers expect to build several camps.

In the delta district of Sacramento, San Joaquin, Contra Costa and Solano counties, many changes for the better were made. Numerous new camps were built and old ones reconstructed. This district is mainly Oriental, and Oriental housing and sanitation has existed for years, which makes the progress of the past season a very satisfactory achievement. The results obtained indicate that the continued campaign for sanitary camps and adequate housing will eventually conclude in the Americanization of the Oriental delta district.

The lumber camps have been kept at their usual high standard and the Commission continues to receive the same degree of cooperation from the operators. Several new camps were constructed during the year and two more large companies installed the system of providing hotel service to employees.

Operators of construction camps caused most of the trouble during the year. It seems to be the policy of some contractors to try and finish the job before a camp inspector comes into the vicinity. This attitude is particularly true of highway contractors and necessitated the arrest of several of them who consistently failed to remedy insanitary conditions.

The newest problem the Commission has had to deal with in labor camp work pertains to adequate housing for the hundreds of laborers who are and will be engaged in the picking of cotton in the San Joaquin and Imperial valleys.

The efforts of the Camp Department were concentrated on the cotton camps in the San Joaquin Valley during October and November and very good results were obtained, particularly in Fresno and Kern counties. It was found upon reinspection that about ninety per cent of the growers had completely followed the recommendations made by the Commission. In only one instance was it necessary to arrest an operator for continued violation of the Camp Sanitation Act. He was maintaining the largest cotton picking camps in Kern County, and his subsequent conviction had a salutary effect on other operators who were slow in complying with the Commission's instructions.

In Fresno County the cotton industry is centered in the Mendota district where all of the operators readily complied with the Com-

mission's advice. This condition came about largely through a meeting between the Director of the Camp Department and the growers of the district, held at Mendota early in November. At this time the growers were given a full explanation of what was necessary for them to provide for their labor and the best methods of housing and sanitation to fit existing conditions.

The results in Kings County exceeded expectations, as considerable opposition had been looked for. With one exception, the operators showed the right spirit of cooperation. The Chamber of Commerce at Corcoran requested the Director of Camp Sanitation to address a meeting of that body on the subject of camp sanitation and housing. Advantage was taken of this fine opportunity to present to the influential people of that district the necessity for providing good camps, as well as to stress the benefits to be derived by the erection of a community camp to serve several growers in housing their labor during the cotton picking season. After this meeting a conference was held with a committee of cotton growers at which all phases of community camp construction and operation were discussed and plans made for several such meetings to be held in the future.

From the best information that could be obtained in Fresno, Kings, Kern and Tulare counties, it seems certain that an enormous cotton acreage will be planted next year. The influx of labor necessary to harvest this vast crop will bring one of the best tests for the Commission's Camp Department. Instead of the usual types met with in labor camps, those in the cotton fields are often family groups, mainly Mexican. The foundation, however, has been laid this year in the San Joaquin Valley and the contracts established with the growers there augur well for great progress in the erection and maintenance of good camps in that section. There will always be more or less trouble with a few operators who house their labor in any place they see fit and in any manner that occurs to them.

In the Imperial Valley the cotton crop was far below normal and conditions did not warrant, nor did the San Joaquin Valley operations permit, the same organized effort used in the latter district. The Commission plans an intensive campaign in the Imperial Valley next year.

Throughout the year difficulty was had with one of the large cattle concerns operating some forty-one camps in the southern part of the state. Inspection of the camps at the end of 1923 showed twenty-one to be rated bad and twenty fair. Several conferences between the company's representative and the Commission's agents resulted in definitely placing responsibility for the deplorable conditions obtaining in most of the camps and the consequent eradication of nearly all causes of complaint. At the present time there are only a half dozen camps which are not in good condition and those are to be put in shape shortly. In the course of effecting this cleanup, two superintendents of camps were arrested and it is distinctly understood by all that this procedure will be followed in the future if the camps are not kept at the required standard after attention is called to any deficiency.

A rather new class of migratory labor now being met with is the migratory automobile labor group. This type is one which will be an increasing problem each year, chiefly on account of lack of stability—seeing the country seems to be the aim. As a class they work only

long enough to secure a "short stake" and then move on. Many employers of labor claim that this type is even more shiftless than the blanket carrier who hikes the highways from place to place. They are to be found wherever there is a job, from the lumber, construction, fruit, hydro-electric to all other kinds of camps and the license plates on their cars run the whole scale of states.

In the main, the Camp Department's efforts have met with great success and little opposition. The spirit of cooperation shown by operators of camps is best exemplified by the fact that only six arrests were made and 1565 camps inspected.

STATISTICS OF THE CAMP DEPARTMENT.

REPORT OF INSPECTIONS.

January 1, 1924, to January 1, 1925.

Original.

Number of good camps -----	614
Number of fair camps -----	804
Number of bad camps -----	147
Total number of camps inspected -----	1,565
Number of new camps -----	852
Number of old camps -----	713
Total number of camps inspected -----	1,565

Reinspection.

Camps brought from bad to good on reinspection -----	10
Camps brought from bad to fair on reinspection -----	11
Camps showing no improvement on reinspection -----	23
Camps brought from fair to good on reinspection -----	3
Camps showing no improvement on reinspection -----	29
Camps that went from fair to bad on reinspection -----	2
Camps that went from good to bad on reinspection -----	0
Camps that went from good to fair on reinspection -----	0
Camps that were good on original inspection, where inspector recommended added facilities on reinspection all recommendations had been complied with -----	0
Total number of reinspections -----	78

Table Showing Various Nationalities Employed in Labor Camps From January 1, 1924, to January 1, 1925.

Americans -----	44,423
Mexicans -----	11,752
Japanese -----	3,408
Italians -----	2,388
Chinese -----	2,324
Filipinos -----	2,148
Spanish -----	1,641
Scandinavians -----	1,593
Portuguese -----	1,575
Slavonians -----	1,052
Hindus -----	622
Germans -----	585
Greeks -----	555
Armenians -----	483
Russians -----	433
Finnns -----	189
Irish -----	136
Canadians -----	100
Swiss -----	58
English -----	49
Turks -----	19
Serbians -----	16
Belgians -----	12
French -----	8
Total -----	75,569

American-born	44,423
Foreign-born	31,146
Total	75,569

Number of women residing in camps	13,952
Number of children residing in camps	13,842
Number of camps where data on nationalities was not available	52
Population of these camps	5,444

Number of Camps Inspected in Counties by Months, 1924.

	Jan.	Feb.	Mar.	Apr.	May	June	July	Aug.	Sept.	Oct.	Nov.	Dec.	Total
Alameda.....	1				3								4
Alpine.....													
Amador.....													
Butte.....	1		1	2	5	2	1			15			27
Calaveras.....													
Colusa.....					5					9			14
Contra Costa.....		7	1	1									9
Del Norte.....													
El Dorado.....						8							8
Fresno.....	1					14	19	15	13	3	7		72
Glenn.....										9			9
Humboldt.....				38									38
Imperial.....					85	18					67	11	181
Inyo.....	1					6							7
Kern.....	2	1		2		1				41	12	1	60
Kings.....						21		1	9	3			34
Lake.....											1		1
Lassen.....								4					4
Los Angeles.....	3	32	6	1	1	6	6	24	6	11	2	3	101
Madera.....						1					2		3
Mariposa.....													
Mendocino.....	21			2									23
Merced.....		9					2	3		1		1	16
Modoc.....													
Mono.....						11							11
Monterey.....	5											13	18
Napa.....													
Nevada.....							5	4		2			11
Orange.....	3	16	4	3		2		2	5	1	1	5	42
Placer.....		2								1		1	4
Plumas.....							16	10					26
Riverside.....	18	15		6	8		20					7	75
Sacramento.....	1	19	157	35	6	5	64	8					295
San Benito.....													
San Diego.....							3		3			8	14
San Francisco.....													
San Bernardino.....	8	10	17	1		7	1		47				91
San Joaquin.....	1	26	18	3	5	1			1				55
San Luis Obispo.....	1		12										13
San Mateo.....		7	1		3	1		1	1		1	1	16
Santa Barbara.....	5		1							3			9
Santa Cruz.....													
Santa Clara.....	2					1		5					8
Shasta.....					11	2	2						15
Sierra.....								4	1				5
Siskiyou.....						6	1						7
Solano.....		30	38	7	31	16	1		1				123
Sonoma.....						1							2
Stanislaus.....					3	1	3						6
Sutter.....					1		11		1			1	14
Tehama.....													
Trinity.....													
Tulare.....						3	2						5
Tuolumne.....					18	2						1	21
Ventura.....			24				18	4					46
Yolo.....				19	1	12			2	21			55
Yuba.....							6	5				1	12
Totals.....	72	162	276	118	189	145	169	80	89	125	92	47	1,565

HOUSING DEPARTMENT.

The energies of the Housing Department during the last year have been devoted mainly to routine inspection looking toward stricter enforcement of the State Housing Law; to checking plans and blue prints of proposed buildings; to assisting various cities in matters connected with the preparation and adoption of adequate building ordinances and the appointment of building inspectors; and to intensive surveys in the shack areas of various cities of the state, with a view to inaugurating a constructive program of housing relief in such districts.

Routine inspection work.

A total of 744 inspections and 465 reinspections of hotels and apartment houses in 124 cities were made. A detailed account of improvements is reflected later in this report. An important phase of this work has been the inspection of numerous hotels under construction in unincorporated districts of the state. Inspections showed in some instances that faulty construction has occurred in rural hotels, due to lack of knowledge of the Housing Act on the part of builders, or to the fact that there were no definitely appointed and functioning agencies in the outlying regions to enforce its provisions.

The Commission, without authority, has succeeded many times in having changes made in buildings during construction to correct violations of the law. For this reason it is strongly urged that at the next session of the legislature the State Housing Law be amended, empowering the Commission to enforce all the provisions of the act relating to construction as well as to maintenance of hotels and apartment houses in unincorporated areas.

Regular inspections in various cities of the state were followed by reinspections. The results effected are most gratifying. Numerous old structures in a state of bad repair were condemned and demolished, while extensive improvements were made in many others. There is convincing proof that in order to obtain desired results with respect to housing law enforcement, it is necessary to undertake considerable follow-up work, especially in those cities having no regularly appointed housing inspectors.

Transient dwellings.

There is a growing tendency to clutter the state with so-called "auto camps" and "tent cities." As a rule, these are nothing more or less than groups of small, cheaply constructed, one-room huts, crowded closely together, where living accommodations of a most limited character are to be had. Toilets and bathing facilities are few and far between, of a semi-public nature, and sanitation is generally bad. Little or no privacy is afforded to the occupants of these "camps." From the standpoints of housing, health and fire hazards, such group dwellings are a menace to themselves and to the communities in which they are located. Though many of them are new at the present time, they will rapidly fall into a state of bad repair because of their flimsy construction and degenerate into slum areas. This offers a rendezvous for

an undesirable element, composed largely of nomads, who will constantly roam about the state from "camp to camp," transporting their worldly belongings by wagons, autos, etc. Once built, their elimination is a difficult task. They will ultimately become to California what the "refugee shacks" were to San Francisco long after the fire and earthquake of 1906. A new order of things will be established—slum conditions worse than the tenements of some of the eastern cities.

Several of these so-called "tent cities" were built supposedly to relieve the housing shortage of 1918 to 1922. They continue to thrive and have become the residence of thousands of families, many of whom are financially able to afford better quarters but have gradually adjusted themselves to the lower standards of these "camps." The Commission has fully realized for some time that the alarming growth of these community eye-sores is lowering the housing standard of California and on several occasions has had their construction summarily stopped. In many instances they are without doubt subject to the operation of the State Housing Act—being frame dwellings located in incorporated communities.

The State Board of Health, through a set of rules, is regulating the sanitation of these auto shelters, especially in the rural districts. Our department is working, through local building inspectors and other channels, to prevent further construction and to eliminate, wherever possible, present objectionable conditions. Auto camps and tent cities properly constructed and maintained for the convenience of the traveling public are essential; but as permanent homes for any class are not a necessity and should be discouraged.

Dwellings outside city limits.

Another serious situation has arisen in the last few years for which as yet there is no solution—this is the building of dwelling houses just outside of city limits. There is no regulation for this type of development and sanitary conditions as a rule are practically nil. The same arguments used above against the tent city apply to this class of building.

Fire hazards of hotels and apartment houses.

Early in the year a campaign was instituted by the Commission throughout the state, with particular reference to the fire hazard and fire escape situation in older hotels and apartment houses. This work has been carried on vigorously and excellent results have been obtained. A survey, particularly in some of the southern cities, brought out the fact that although many buildings had adequate fire escapes, access to them was obstructed by locked doors, blocked hallways, etc. Such conditions made the fire escapes practically useless for the purpose for which they were intended. Impetus was given to this fire hazard campaign when an old three-story wooden structure burned at Venice in July and some thirty-five persons lost their lives because of inadequate and defective fire escapes.

The fire escape installation clause of the State Housing Law is not retroactive in its nature, but in those cities where the Commission has recommended the adoption of building ordinances the urgent necessity of including a provision requiring fire escapes on old buildings has been stressed.

Building and housing ordinances.

Many cities had no building ordinances and others were operating with antiquated ones. The Commission urged the city councils to have proper codes prepared and adopted and competent persons appointed to enforce their provisions. Assistance has been given various city officials in collecting and preparing data for such ordinances. Sacramento, Martinez, Colton, Santa Maria, Burlingame, Oxnard, Fresno, Redondo Beach and El Centro now have their proposed building ordinances in the course of preparation. Venice, Signal Hill and Compton have recently adopted and are enforcing new ordinances. At the request of the Long Beach City Health Department a rough draft of a housing ordinance was prepared for that city. It is understood that it is now in the hands of the city attorney and it is expected that it will be adopted at a later date.

Plans and blue prints.

Considerable time has been devoted to checking plans and blue prints of proposed buildings which have been received in greatly increasing numbers at both the San Francisco and Los Angeles offices. Most of them have been received from cities where there were no active building departments, or from rural districts. Violations of the State Housing Act were noted in several instances and recommendations made. This prevented the construction of buildings which would have contained violations of good housing and saved the owners from remodeling them.

Applications.

Applications for information and interpretations of the State Housing Law from city officials as well as from architects, contractors, builders, owners of property and other interested persons have been received in increasing numbers.

Permanent housing for unskilled labor.

During the early part of the year considerable time was devoted to intensive surveys of housing conditions existing in the "foreign quarters" of Fresno and Riverside. General conditions obtaining in these quarters had long been known. Detailed surveys, however, were considered essential to ascertain their extent and nature, the causes for their existence and the tendencies for their development.

The bad housing conditions in these cities are in the most part in those areas occupied by the unskilled laboring element, particularly the Mexicans and negroes.

The Fresno survey included 160 habitations housing 683 persons, while that of Riverside considered 181 houses occupied by 927 persons. The surveys showed in a forceful manner the deplorable conditions of housing and sanitation in these quarters and the urgent need for constructive relief.

At the request of the Commission meetings were called by the mayors of the respective cities and attended by prominent and interested citizens. Methods were suggested at these meetings whereby the shack conditions could be replaced by substantial houses and plans were presented for moderate-priced habitations, outlining in detail the necessary steps for the organizing and financing of a housing company.

While nothing definite has yet been done in the way of actual construction of houses a definite response is expected in the near future.

A recent cursory survey at Riverside and Fresno showed that considerable improvement had already been effected, through the efforts of the local officials. There was manifest evidence that our original housing investigations had awakened the local authorities to the need of a clean-up campaign.



STATISTICS OF THE HOUSING DEPARTMENT.

Table Showing Towns in Which Inspections and Reinspections Were Made from January 1, 1924, to December 31, 1924.

	Original inspections	Reinspections	Made to comply	Found to comply	Pending
Alhambra.....	3				
Alvarado.....		3			
Alviso.....		1	1		3
Anaheim.....		5			
Antioch.....		6	1	3	5
Arcadia.....	5	6	1		5
Arroyo Grande.....	8				
Atascadero Beach.....	1			1	
Avalon.....	1				
Bakersfield.....	23	1	1	8	
Berkeley.....	8	8	7	1	1
Brawley.....	1				
Burbank.....	6	13	7	1	6
Burlingame.....	7	3	2	4	1
Calapatria.....		2			2
Calistoga.....	1	3	2		1
Capitola.....	4	15	13		2
Carlsbad.....		1	1		
Cayucos.....	1				
Centerville.....	1			1	
Chula Vista.....		2	1		1
Coachella.....	6	3	3	3	
Colton.....	2				
Concord.....	16	2	2	1	
Corcoran.....		3	2		1
Coronado.....	5			1	
Coronado.....	9			5	
Crockett.....		9	6		3
Davis.....	2				
Dixon.....	2			1	
El Centro.....	4	9	5	1	4
El Segundo.....		8	6		2
Emeryville.....	2				
Encinitas.....	1				
Esecondido.....		2	2		
Fillmore.....	1				
Fresno.....	*225				
Fullerton.....		4	4		
Garden Grove.....	1				
Gilroy.....		6	1		5
Glendale.....		4	3		1
Gleodora.....	1				
Hanford.....	17			6	
Hayward.....	17	8	4		
Hemet.....	3	1	1	2	4
Hermosa.....	8			4	
Hollister.....		8	3		5
Holtville.....		5	1		4
Iodio.....	6			1	
Iglewood.....		3	1		2
Irvioc.....	1			1	
Irvigton.....		1			1
Jacumba.....					
Jacumba.....	1				
Laguna Beach.....	2				
La Habre.....	3			3	
Lancaster.....	4			2	
Livermore.....		4	1		3
Long Beach.....	5	16	13	1	3
Los Gatos.....		2	2		
Martinez.....					
Mill Valley.....	4			2	
Milpitas.....		2			
Milpitas.....		1	1		2
Mojave.....	8		3		
Monrovia.....		3	3		
Montebello.....		3	3		
National City.....	2				
Newball.....	1				
Newark.....	3	2	2	1	
Niles.....		2			2
Norwalk.....		4	1		
Oakland.....		1	1		3
Oceanside.....	1				
Oxnard.....	11	6	3	3	3
Palmdale.....		26	20		6
Palm Springs.....	3	2	2		
Palo Alto.....	4			2	
Pasadena.....		6	3		3
Pasadena.....	1	16	13		3

STATISTICS OF THE HOUSING DEPARTMENT—Continued.

Table Showing Towns in Which Inspections and Reinspections Were Made from January 1, 1924, to December 31, 1924

	Original inspections	Reinspections	Made to comply	Found to comply	Pending
Paso Robles		8	5		3
Petaluma		12	3		9
Pismo Beach	2			1	
Placentia	7				
Pleasanton		4	2		2
Redondo Beach	1	7	2		5
Redwood City	1	9	3		6
Richmond	2				
Riverside	*182	2	2		
Rosamond	1				
Roseville	2				
Salinas	3			2	
San Diego near Del Mar	4				
San Fernando	6	4	4	1	
San Jose		54	18		36
San Juan Batista		3	2		1
San Juan Capistrano	4			2	
San Leandro		2	1		1
San Luis Obispo		2	2		
San Mateo		11	6		5
San Miguel	2			1	
San Rafael		16	2		14
Santa Ana	28	18	18	5	
Santa Clara		4			4
Santa Cruz		6	1		5
Santa Fe Springs		9	9		
Santa Margarita	2				
Santa Maria	19			7	
Santa Monica	2				
Santa Paula		2	2		
Santa Rosa	3	3	1		2
Sausalito	1	5	3	1	2
Saticoy	2				
Saugus	2				
Serra	1			1	
Sherman	1				
South Pasadena	3	2			2
Suisun	5			2	
Tehachapi	4	1	1	2	
Thermal	1				
Torrance	1	7	6		1
Vacaville	4			2	
Vallejo		29	14		15
Venice	6	5	2		
Ventura	4				
Walnut Creek	3			2	
Watsonville		4	1		3
Whittier	38	1	1		
Totals	744	465	259	89	206

*Including surveys.

Reinspection of 465 habitations shows the following results:

Sleeping rooms of hotels, lodging houses and apartment houses without sufficient light and ventilation made to comply with the State Housing Law-----	158
Kitchens of apartment houses without sufficient light and ventilation made to comply with the State Housing Law-----	16
Bathrooms and toilets without sufficient light and ventilation made to comply with the State Housing Law-----	2
Hotels, lodging houses and apartment houses where cooking and sleeping in same room has been eliminated-----	45
Hotels, lodging houses and apartment houses having plumbing fixtures enclosed with woodwork made to comply with the State Housing Law-----	30
Hotels, lodging houses and apartment houses where sleeping in public hallways has been eliminated-----	15
Hotels, lodging houses and apartment houses where insanitary conditions were caused by the accumulation of filth and rubbish and the absence of covered metal garbage containers—now in a sanitary condition-----	70
Hotels, lodging houses and apartment houses where public hallways and fire escapes were obstructed by furniture, debris, etc.—now clear and unobstructed-----	43
Hotels, lodging houses and apartment houses where insanitary plumbing fixtures have been eliminated or replaced-----	88
Hotels, lodging houses and apartment houses in a general state of bad repair that have been repapered, plastered and repaired-----	150
Hotels and lodging houses where the use of common towels has been eliminated--	32
Hotels and lodging houses where filthy and insanitary bedding has been eliminated-----	28
Buildings unfit for human habitation that have been demolished or closed-----	53
Cellar living abated-----	15
Hotels and lodging houses where baths have been installed-----	63
Hotels and lodging houses where toilets have been installed-----	37
Hotels, lodging houses and apartment houses where sinks have been installed---	12
Hotels wherein the use of common drinking cups has been eliminated-----	2



LEGISLATION.

A steadily increasing number of agricultural laborers who have worked as contractors or subcontractors in the preparation and harvesting of crops have come to the Commission for aid in the collection of money due them. This is not restricted to any particular section of the state but generally occurs when they are dealing with tenant farmers.

The condition has reached the point where legislation is deemed essential to correct the evil for the following reasons:

(a) Every man should be paid for his work.

(b) It causes an economical waste. Many times the laborer has had to stop work in the midst of the harvest through lack of funds to buy food for himself and his family; causing in some instances the loss of a considerable portion of the crop.

(c) It often becomes necessary for the charities to care for the worker and his family during the winter.

The Commission, after considerable study, recommends the following legislation to remedy the evil:

“Any person who shall by his own labor, or that of his live stock, or by using his machinery, do or perform any labor or service upon any farm or land in tilling the same or sowing or harvesting or heading or threshing any grain, or in securing or assisting in securing or housing any crop or crops, has lien upon all such crop as shall have been raised upon all or any of such land, and on said land itself and said lien attaches from the date of the commencement of such work or labor, and is prior to all other liens and incumbrances.”

Legislation of this type is not new and untried for some of it was passed in 1896. There are many states including Alabama, Arkansas, Georgia, Idaho, Louisiana, Michigan, Minnesota, Mississippi, North Carolina, North Dakota, Oregon, South Carolina, South Dakota, Texas, Washington and Wisconsin, which protect the laborer by liens on temporary crops. Labor in this state is protected generally by liens on the land where permanent improvements are being made and the same philosophy supporting them applies to this.

Another factor caused through contracts for the harvesting of crops has been called to our attention forcibly through the Camp Sanitation Department.

The Camp Sanitation Law affects all camps wherein five or more persons are employed. Our supreme court has held that contractors or subcontractors do not come within the definition of “employee.” Some of the employers are avoiding the responsibility of furnishing housing or sanitation for the workers in the harvesting of temporary crops. This is done by the making of contracts whereby the contractor, who is oftentimes irresponsible, shall provide housing. As a result a condition becomes extant which is as unsanitary and squalid as has ever existed. The worst feature is that family groups are usually involved.

To regulate this menace the Commission recommends the following amendments to the Camp Sanitation Act:

“Section 1. In or at any camp where five or more persons are employed (*or working as contractors or subcontractors*), bunk houses, tents, or other suitable sleeping places must be provided for all the employees (*and their families, contractors and their families or subcontractors and their families*).

Section 2. Every bunk house, tent or other sleeping place used for the purpose of a lodging or sleeping apartment in such camp, shall contain sufficient air space to insure an adequate supply of fresh air for each person occupying such bunk house, tent or other sleeping place. Suitable bunks or beds shall be provided for all employees (*and their families, contractors and their families or subcontractors and their families*). Such bunks or beds shall be made of steel, canvas or other sanitary material, and shall be so constructed as to afford reasonable comfort to the persons occupying same. A clear space of at least twenty inches extending from the floor to the ceiling or roof of any bunk house, tent or other sleeping place must be allowed between each bed or bunk in any bunk house, tent or sleeping place. Upon request of an employee (*contractor or subcontractor*) he must be supplied with a mattress or some equally comfortable bedding for which a reasonable charge may be made, the same to be deducted from his wages. When straw or other substitute for a mattress is used a container or tick must be provided.”

The State Housing Law does not require the filing of plans and specifications of hotels and apartment houses in unincorporated areas. It is much less expensive to the owner to have plans changed than to remodel a new building.

There is no machinery outside of incorporated towns, incorporated cities and incorporated cities and counties for the direct enforcement of the State Housing Law.

It is recommended that amendments to the State Housing Law be made which would require the filing of the plans referred to above with the Commission and also give the Commission direct enforcement of the State Housing Law outside of incorporated areas.

STATEMENT OF EXPENDITURES.

For the Period January 1, 1924, to December 31, 1924.

Function	Materials and supplies	Salaries and wages	Service and expense	Property and equipment	Total
<i>Administration—</i>					
Commissioners—travel			\$295 15		\$295 15
Attorney and executive officer		\$4,000 00	1,135 17		5,135 17
Administration & clerical	\$36 30	4,736 29	1,298 62	149 55	6,220 76
Printing	283 25				283 25
Automobile expense	225 39		187 83		413 22
	<u>\$544 94</u>	<u>\$8,736 29</u>	<u>\$2,916 77</u>	<u>\$149 55</u>	<u>\$12,347 55</u>
<i>Complaint department—</i>					
San Francisco		\$5,100 00	\$299 60		\$5,399 60
Los Angeles		3,424 69	613 01	\$145 70	4,183 40
Sacramento (incl. auto)	\$56 11	3,445 48	738 69	830 31	5,070 59
Stockton			233 67		233 67
Fresno (incl. auto)	55 17	2,962 56	909 37	25 31	3,952 35
	<u>\$111 28</u>	<u>\$14,932 67</u>	<u>\$2,794 34</u>	<u>\$1,001 32</u>	<u>\$18,839 61</u>
<i>Camp department—</i>					
Salaries and wages		\$10,920 00			\$10,920 00
Travel			\$4,865 44		4,865 44
Printing	\$59 55				59 55
Automobile expense	1,628 83		1,886 84	\$1,698 50	5,214 17
	<u>\$1,688 38</u>	<u>\$10,920 00</u>	<u>\$6,752 28</u>	<u>\$1,698 50</u>	<u>\$21,059 16</u>
<i>Housing department—</i>					
Salaries and wages		\$5,882 09			\$5,882 09
Travel			\$3,015 17		3,015 17
Printing	\$169 75				169 75
	<u>\$169 75</u>	<u>\$5,882 09</u>	<u>\$3,015 17</u>		<u>\$9,067 01</u>
Totals	<u>\$2,514 35</u>	<u>\$40,171 05</u>	<u>\$15,478 56</u>	<u>\$2,819 37</u>	<u>\$61,313 33</u>

ACT CREATING THE COMMISSION OF IMMIGRATION AND HOUSING OF CALIFORNIA.

CHAPTER 318.

An act relating to immigrants and immigration, creating a commission of immigration and housing, providing for the employment by said commission of a secretary, agents and other employees, authorizing said commission to fix their compensation, prescribing the duties of said commission, providing for the investigation by said commission of all things affecting immigrants, and for the care, protection and welfare of immigrants, and making an appropriation for the purpose of carrying out the provisions hereof.

(Approved June 12, 1913; Stats. 1913, p. 608; amended, Stats. 1915, p. 848; Stats. 1917, p. 1514.)

Section 1. Within thirty days after this act shall go into effect, the governor of the state shall appoint five suitable persons to act as commissioners of immigration and housing. Said commissioners shall hold office and serve solely at the pleasure of the governor and not otherwise.

Sec. 2. Said commissioners shall serve without compensation, but shall be entitled to receive from the state their actual necessary expenses while traveling on the business of the commission, either within or without the State of California.

Sec. 3. The commission shall be known as the "Commission of Immigration and Housing of California." It shall have a seal for the authentication of its orders and proceedings upon which shall be inscribed the words "Commission of Immigration and Housing—California—Seal." Each member of the commission, before entering upon the duties of his office, shall take the oath of office as prescribed by the Political Code for state officers in general, and must execute an official bond in the sum of five thousand dollars. Within thirty days after appointment, the commission shall meet at the state capitol and organize, selecting a president, a vice president and secretary. A majority of the commission shall constitute a quorum for the exercise of the powers or authority conferred upon it. Whenever a vacancy occurs in the commission, from any cause whatsoever, such vacancy shall be filled by the governor, as provided in section one for the original creation of the commission. In case of a vacancy, the remaining members shall exercise all the powers and authority of the commission until such vacancy is filled. The commission shall maintain its headquarters and principal office in the city and county of San Francisco, and may establish branch offices at any place or places which in the judgment of the commission may be deemed advisable. The commission may, however, hold sessions at any place other than its offices when the convenience of the commission and the parties interested so requires.

Sec. 4. For the purpose of carrying out the provisions of this act, the said commission is authorized to employ such expert and other employees as it may deem necessary, and upon such terms and for such compensation as it may deem proper. The said commission shall have power to enter into contracts of employment with such persons

as it may desire to employ for a definite period of time; but no contract shall be made for more than one year. The employees of the commission shall be entitled to receive from the state their actual necessary expenses while traveling on the business of the commission, either within or without the State of California.

Sec. 5. The Commission of Immigration and Housing shall have the power to make full inquiry, examination and investigation into the condition, welfare and industrial opportunities of all immigrants arriving and being within the state. The commission shall also gather information as to the agricultural possibilities and opportunities for settlement on land within the state; such information to include soil and agricultural surveys of the arable land within the state and other data relating to the price and productivity of land. The commission shall also have power to collect information with respect to the need and demand for labor by the several agricultural, industrial and other productive activities, including public works, within the state; to gather information with respect to the supply of labor afforded by such immigrants as they shall from time to time arrive or be within the state; to ascertain the occupations for which such immigrants shall be best adapted, and to bring about intercommunication between them and the several activities requiring labor which will best promote their respective needs; to investigate and determine the genuineness of any application for labor that may be received and the treatment accorded to those for whom employment shall be secured; to cooperate with the state employment bureaus, municipal employment bureaus, and with private employment agencies within the state, and also with the employment and immigration bureaus conducted under the authority of the federal government or by the government of any other state, and with public and philanthropic agencies designed to aid in the distribution and employment of immigrants; and to devise and carry out such other suitable methods as will tend to prevent or relieve congestion and obviate unemployment; and to collect and publish, in English or foreign languages, for distribution among immigrants, in, or embarked for, California, such information as is deemed essential to their protection, distribution, education and welfare, and said commission is hereby empowered and authorized to have printed by the state printer any such reports or information, records or proceedings as it may deem necessary or proper; and if for any reason the state printer is not equipped to do any part of said work, then the said commission shall have the right and the authority to have the same done elsewhere upon such terms and conditions as it may deem proper.

Sec. 6. The commission shall cooperate with the proper authorities and organizations, federal, state, county, municipal and private, with the object in view of bringing to the immigrant the best opportunities for acquiring education and citizenship. To that end it shall procure from, or with the consent of, the federal authorities, complete lists giving the names, ages and destination within the state of all immigrant children of school age, and such other facts as will tend to identify them, and shall forthwith deliver copies of such lists to the superintendent of public instruction or the several boards of education and school boards in the respective localities within the state to which said children shall be destined, to aid in the enforcement

of the provisions of the education law relative to the compulsory attendance at school of children of school age. The commission shall further cooperate with the superintendent of public instruction and with the several boards of education in the state to ascertain the necessity for and the extent to which instruction should be imparted to immigrants within the state and to devise methods for the proper instruction of adult and minor aliens in the English language and other subjects; and in respect to the duties and rights of citizenship and the fundamental principles of the American system of government; and shall cooperate with the proper authorities and with private agencies to put into operation practical devices for training for citizenship and for encouraging naturalization. It shall be the aim to communicate this instruction to the immigrant as soon after his arrival as is practicable. The commission shall cooperate with the proper authorities to extend this education for both children and adults to labor camps and other localities from which the regular schools are not easily accessible. The commission in cooperation with the proper authorities and organizations shall encourage the establishment of playgrounds and other recreational activities, and also the establishment of settlements and social centers in cities and towns.

Sec. 7. With the object in view of rendering to the immigrants that protection to which they are entitled, the commission of immigration and housing may inspect all labor camps within the state, and may inspect all employment and contract agencies dealing with immigrants or who secure or negotiate contracts for their employment within the state; may investigate the banking relations that exist between immigrants and laborers; may investigate and inspect institutions established for the temporary shelter and care of immigrants and such philanthropic societies as shall be organized for the purpose of securing employment for or aiding in the distribution of immigrants, and the methods by which they are conducted; and shall investigate housing conditions under which immigrants live, and sanitary and safety conditions under which immigrants are employed; it shall further investigate conditions prevailing at the various places where immigrants are landed within the state and at the several docks, ferries, railway stations, and on trains and boats therein, and shall investigate any and all complaints with respect to frauds, extortion, incompetency and improper practices by notaries public and other public officials; it shall further investigate the relations existing between immigrants and steamship and railway ticket agents, hotel runners, cabmen, baggage-men, interpreters and pawnbrokers; it shall further investigate the dealings carried on between immigrants and real estate firms or corporations; and as the result of any of the above inspections or investigations, if it should find evidences of fraud, crime, extortion, incompetency, improper practices or exploitation, it shall be the duty of the commission of immigration and housing to present to the proper authorities the evidences for action thereon, and shall bring to bear all the authority within its power to see that justice is rendered. The commission shall also encourage the establishment of legal aid societies.

Sec. 8. With the further object in view of bringing to the immigrant the best protection the state can afford, it shall be the duty of the commission to call to the attention of the proper authorities any violations it may discover of the laws pertaining to the payment of wages,

to the mode of paying, pertaining to the child labor laws, the employment of women, factory inspection laws, weekly day of rest laws, protection of labor under building laws, protection of labor under public works laws, laws relating to the white slave traffic, and of the state and county and municipal health departments; the tenement house laws, and other laws pertaining to housing conditions. The commission shall investigate and study the general economic, housing and social conditions of immigrants within the state, for the purpose of inducing remedial action by the various agencies of the state possessing requisite jurisdiction; and shall generally, in conjunction with existing public and private agencies, consider and devise means to promote the welfare of the state. The members of the commission of immigration and housing or any of their authorized agents shall have the right to enter into tenement houses, buildings and dwelling places for the purpose of inspecting such houses, buildings, and dwelling places to secure compliance with state tenement and building acts and municipal building ordinances and to prevent violation thereof, and shall have the right to examine the records of the various city departments charged with the enforcement of the tenement house law and other building regulations and to secure from them reports and copies of their records at any time.

Sec. 9. The commission shall have the right to demand of all officials, state, county and municipal, and it shall be the duty of said officials to supply, such information and references to records as will enable the commission to carry into effect the provisions and intent of this act; and shall have the right to enter upon private property to make investigation for the purposes of carrying out the provisions of this act. For the purpose of carrying out fully the intent and spirit of this act, the said commission shall have full power and authority to gather any and all such evidence as it may deem proper and necessary in order to present the same to the proper authorities for the purpose of instituting prosecutions against any and all persons, firms or corporations found violating any of the laws of any municipality, county or of the state or of the federal government, concerning any of the matters in this act referred to.

Sec. 10. For the purpose of carrying out to the fullest extent the provisions hereof, the said commission or any member thereof shall have power to hold hearings for the purpose of investigation or inquiry, and for the purpose of reaching an amicable settlement of controversies existing between persons, firms, and corporations mentioned herein; and to this end and purpose, the said commissioners and each of them and such person as may be designated in writing by said commission, are hereby authorized and empowered to subpoena witnesses to appear at such hearings and to administer oaths. No decision shall be termed to be final until ratified and approved by the said commission and filed in its office. (Amended Stats. 1915, p. 848.)

Sec. 11. For the purpose of this act, the words immigrant and immigration shall refer to any alien who is within the state, either permanently or temporarily domiciled here, or in transit, or passing through the state to a contiguous state or territory; said words shall further refer to any alien who may first have taken up residence in some other state or in one of the federal territorial possessions, and then shall have removed to this state; said words shall further refer to all aliens

coming to and being within the State of California. For the purpose of this act the word alien shall refer to all persons who are not native born or who have not received their final citizenship papers under the naturalization laws of the United States.

Sec. 12. This act shall not be construed to authorize or direct the commission of immigration and housing to induce or encourage immigration into this state or the United States.

Sec. 13. The commission of immigration and housing shall make an annual report to the governor, on the second day of January, of the operation of the commission.

Sec. 14. The sum of fifty thousand dollars is hereby appropriated out of any moneys in the state treasury not otherwise appropriated, for the purpose of carrying out the provisions of this act; and the state controller is hereby authorized and directed to draw warrants upon such sum, from time to time, upon the requisition of said commission, approved by the board of control; and the state treasurer is hereby authorized and directed to pay such warrants.

Sec. 15. The commission may make investigations of the housing of immigrants and working people and of city planning in California and elsewhere, may encourage the creation of local city planning commissions and may furnish information as to the progress of other cities for the use of such commissions. It may investigate and report upon defective housing and the evils resulting therefrom and the work being done to remedy the same in California and elsewhere. It may make studies of the operation and enforcement of building and tenement house laws, of housing finances and taxes, of zoning and districting regulations and may promote the formation of organizations intended to increase the supply of wholesome homes for the people, and aid in the enforcement of any laws enacted to promote the purposes for which the commission is established. (Added by Stats. 1917, p. 1514.)

Sec. 16. It shall be the duty of each and every city planning commission or housing commission of any incorporated city or town in the State of California to file on the first day of June of each year with the secretary of the commission of immigration and housing of California a complete report of its transactions and recommendations to any municipal organization or private person or corporation during the previous year, and particularly to report any conflict in authority, lack of cooperation with local municipal authorities or with adjoining cities, with recommendations for needed legislation to properly carry on the development of their housing and city planning work. The commission may annually, or oftener, call a conference of representatives of these commissions, of local health officers, housing inspectors, building inspectors or such other municipal officers as it shall deem advisable to carry out the purposes of this act. The commission may employ city planners and other persons whose salaries, wages and other necessary expenses of the commission will be provided for out of the funds of the disposal of the commission. (Added by Stats. 1917, p. 1514.)

Sec. 17. The commission may make an annual report on housing and city planning to the governor, which the state printer shall cause to be printed as a public document, and copies of this report shall be filed with each and every local housing and city planning commission in the State of California. The commission is further authorized to

furnish information and suggestions from time to time to city governments, housing and city planning commissions and other public, semi-public or private bodies such as may, in its judgment, tend to promote the purposes for which the commission is established. (Added by Stats. 1917, p. 1514.)



LIST OF PUBLICATIONS ISSUED BY COMMISSION OF IMMIGRATION AND HOUSING OF CALIFORNIA.

(NOTE.—The publications marked * are out of print, but are on file in the Commission library, 608 State Building, San Francisco, and in the various libraries throughout the state. The others are for free distribution and may be had at any office of the Commission.)

1. *Report on Unemployment to His Excellency, Governor Hiram W. Johnson	1914
2. *Advisory Pamphlet to Employers, Setting Forth State Requirements as to Labor Camp Sanitation	1915
3. *First Annual Report of Commission, January 2, 1915	1915
4. *Report on Relief of Destitute Unemployed, 1914-1915, to His Excellency, Governor Hiram W. Johnson	1915
5. *Advisory Pamphlet on Camp Sanitation and Housing (see No. 39 below)	1915
6. A. B. C. of Housing	1915
7. *Plan for a Housing Survey	1916
8. Second Annual Report of Commission, January 2, 1916	1916
9. Immigrant Education Leaflets 1, 2, 3 and 4	1916
10. *The Home Teacher: The Act With Working Plan and Forty Lessons in English	1916
11. *Discussion of Methods for Teaching English	1917
12. *Report on Experiment Made in Los Angeles in the Summer of 1917 for the Americanization of Foreign-born Women	1917
13. *The Spirit of the Nation as Expressed in Song and the Words of Famous Americans	1918
14. Our Soldiers and the English Language	1918
15. Report on Fresno's Immigration Problem	1918
16. *A Community Survey Made in Los Angeles City	1918
17. *Primer for Foreign-Speaking Women: Parts 1 and 2	1918
18. *State Housing Manual: The Three California Laws, Annotated	1919
19. *Americanization, the California Program	1919
20. *Americanization, Suggested Lines for Speakers and Workers	1919
21. Suggestions for Speakers (revised and extended)	1919
22. *Manual for Home Teachers	1919
23. *Heroes of Freedom, first edition (see No. 31 below)	1919
24. *Annual Report of the Commission, January 2, 1919	1919
25. Report on Large Landholdings in Southern California	1919
26. Rules for Labor Camps	1919
27. Same, Japanese Text	1919
28. Same, Spanish Text	1919
29. *Advisory Pamphlet on Camp Sanitation and Housing (Revised)	1919
30. *A Suggested Program for Americanization; reprinted by permission of the General Federation of Women's Clubs	1919
31. Heroes of Freedom, second edition (revised)	1920
32. Bulletin of Information for Immigrants	1920
33. Same, Italian Text	1920
34. *Same, Spanish Text (see No. 41 below)	1920
35. Americanization: California's Answer	1920
36. Immigration and Housing Bulletin for September	1920
37. Immigration and Housing Bulletin for November	1920
38. *Annual Report of the Commission, January 2, 1921	1921
39. Advisory Pamphlet on Camp Sanitation and Housing (revised)	1921
40. *State Housing Manual: The Three California Housing Laws, annotated	1922
41. Bulletin of Information for Immigrants—Spanish Text	1922
42. Bulletin of Information for Immigrants—Russian Text	1922
43. Annual Report of the Commission, January 9, 1923	1923
44. A Report on Housing Shortage	1923
45. State Housing Act of California	1923
46. Bulletin of Information (revised)	1924
47. Bulletin of Information—Italian Text (revised)	1924

THE ANNUAL REPORT

OF THE

Commission of Immigration and Housing of California

JANUARY, 1927



CALIFORNIA STATE PRINTING OFFICE
CHARLES A. WHITMORE, State Printer
SACRAMENTO, 1927

PERSONNEL OF THE COMMISSION.

COMMISSIONERS.

MOST REV. EDWARD J. HANNA, D.D., <i>President</i>	San Francisco
G. B. OCHELTREE, <i>Vice President</i>	Berkeley
GEORGE S. HOLLIS, <i>Secretary</i>	San Francisco
J. H. McBRIDE, M.D.....	Pasadena
CHAS. C. CHAPMAN.....	Fullerton

Attorney and Executive Officer

R. W. KEARNEY.

OFFICES OF THE COMMISSION.

Main Office:

State Building, Polk and McAllister Streets, San Francisco.

Branch Offices:

Los Angeles—812 Sun Finance Building.

Sacramento—217 California Fruit Building.

Fresno—319 Rowell Building.

Stockton—City Hall.

CONTENTS.

	Page
PERSONNEL OF COMMISSION.....	2
OFFICES OF COMMISSION.....	2
TABLE OF CONTENTS.....	3
LETTER OF TRANSMITTAL.....	5
INTRODUCTION	7
IMMIGRATION	7
COMPLAINT DEPARTMENT	9
CAMP DEPARTMENT	17
HOUSING DEPARTMENT.....	24
JAILS	29
ACT CREATING THE COMMISSION.....	31
PUBLICATIONS OF THE COMMISSION.....	36

LETTER OF TRANSMITTAL.

*To His Excellency, C. C. YOUNG,
Governor of California.*

SIR: In compliance with section 13 of the act creating this Commission, I have the honor to submit herewith report of activities for the year 1926.

Respectfully submitted.

EDWARD J. HANNA,
President.

San Francisco, January 3, 1927.

INTRODUCTION.

The Commission of Immigration and Housing of California was created to study the immigration problem in so far as it affects the welfare of our state and the handicaps of immigrants due to their lack of knowledge of our laws, customs and language.

The duty of bettering housing conditions was placed upon this Commission for the reason that the immigrant, as a class, on his arrival has little money and no job. He is forced therefore to live in the poorest sections of the community and take the first available work.

In some of our cities in California today we have specific cases of persons well educated and trained for responsible positions as well as professions, who are doing the lowest kind of unskilled labor while they are studying our language, a knowledge of which will allow them to assume their proper position in our midst. We, of course, also have a large number of immigrants of low mentality who will always be unskilled laborers. In a state such as ours they are essential for our agriculture and our industry.

The duty of improving living conditions in labor camps was given the Commission because early surveys disclosed the fact that more than half of the workers in these camps were aliens.

At the last session of the legislature the duty of approving plans for county jails was transferred to this Commission from the Board of Charities and Corrections, at their request.

IMMIGRATION.

The Commission is precluded by its creating act from inducing or encouraging immigration into the state or the United States. Its sole interest so far as immigration is concerned is in the immigrants who are already in California.

The new immigration law has reduced the total immigration to the United States from 706,896 during the fiscal year ending June 30, 1924, to 304,488 for the last fiscal year. This has had its effect on immigration to California. The new law does not affect the immigration of persons born in Canada, Mexico or in Central or South America, and it is reported there has been much illegal immigration over our borders.

During the fiscal year ending June 30, 1926, a total of 19,785 immigrant aliens gave California as their future permanent residence. There is no data available showing the number who have moved here from other states.

The following table is taken from the Report of the Commissioner General of Immigration for the fiscal year ending June 30, 1926:

African (black)	32
Armenian	44
Bohemian and Moravian (Czech)	21
Bulgarian, Serblan and Montenegrin	22
Chinese	239
Croatian and Slovenian	25
Cuban	4
Dalmatian, Bosnian, and Herzegovinian	3
Dutch and Flemish	219

East Indian	10
English	3,040
Finnish	18
French	588
German	2,135
Greek	49
Hebrew	213
Irish	1,358
Italian (north)	162
Italian (south)	340
Japanese	112
Korean	3
Lithuanian	3
Magyar	11
Mexican	7,823
Pacific Islander	—
Polish	32
Portuguese	132
Rumanian	12
Russian	219
Ruthenian (Russniak)	6
Scandinavians (Norwegians, Danes and Swedes)	815
Scotch	1,345
Slovak	6
Spanish	55
Spanish American	520
Syrian	18
Turkish	4
Welsh	124
West Indian (except Cuba)	2
Other peoples	21
Total	19,785

Immigration from Mexico during the last five years has been exceptionally heavy, the greatest number coming to Texas and California. Texas is often used as a distributing point and we may have many in California who have come from there.

Following is a table taken from the reports of the Commissioner General of Immigration covering the past five years:

Total Immigration to the	1922	1923	1924	1925	1926	Total
United States	309,556	522,919	706,896	294,314	304,488	2,138,173
Total Mexican Immigration to United States	18,246	62,709	87,648	32,378	43,316	245,297
Total Immigration to California	23,624	39,093	57,946	20,960	19,785	161,408
Total Mexican Immigration to California	2,454	7,520	15,038	4,861	7,823	37,696

The Mexicans are now doing much of the common labor in the fields and railroads and seem almost essential in both lines of endeavor. They are, however, causing an immense social problem for our charities, schools and health departments.

While the Commission realizes the fact that it is necessary to use unskilled labor in our state, nevertheless it believes that unrestricted immigration from Mexico should be stopped.

COMPLAINT DEPARTMENT.

The Complaint Department of the Commission is designed to receive and adjust the complaints of immigrants who are in trouble and through standardization of its methods can and does handle a large volume of work efficiently.

A matter presented by an immigrant is arbitrarily classed as a "Complaint" or an "Application." If the facts stated by a petitioner show that some other person, firm or corporation is involved adversely, such person, firm or corporation is named as defendant and the case filed as a complaint. The term defendant is used for the sake of brevity and clearness and is not understood in the legal sense. Where it appears that no other person is complained of and the matter requires only the giving of advice, information or assistance of a general nature, it is classed as an application. In complaint cases the facts are fully investigated and both sides of a dispute sifted before appropriate advice or assistance is given, or the proper action taken or indicated.

The five offices maintained by the Commission in the principal foreign population centers received a total of 2005 complaints and 1860 applications during the year. This total does not include information given in minor matters of which no record is kept.

Effect of the Immigration Act of 1924.

The work of the Complaint Department has continued to be a vital part of the Commission's activities making, as it does, the direct application of the Commission's basic principle, "to aid and protect immigrants." The Complaint Department deals with its charges on the most intimate terms and many of the matters presented by them are given in strictest confidence.

The decrease in immigration has not resulted in less work for the department, in fact along certain lines the work has increased, due to changes in administration caused by the Immigration Act of 1924. On broad lines this act classes aliens in three divisions, quota aliens, non-quota aliens and preference within quota aliens. In order to enter the United States every alien must obtain an immigration visa from an American Consul abroad and must establish his status to the satisfaction of the Consul. For the proof of status necessary for issuance of nonquota or preference within quota visas the Federal Immigration Service furnishes blank forms calling for varied information which, when supplied, substantiates the claim of the alien concerning his status. Very often the information necessary, while in existence, is beyond the ability of the alien to secure and the Complaint Department is called upon to procure it and attend to the proper drafting of the forms for its applicants.

Another source of trouble for the immigrant rising out of the act of 1924 is the necessity for noncitizens visiting abroad to secure a permit to reenter the United States. Failure to secure this permit may result in refusal of reentry if the alien proceeds abroad. This permit must be applied for in the same manner as those referred to, and the Complaint Department finds much work in putting these applications in correct form and securing the necessary data so to do.

These are the principal sources of increased work rising out of the act of 1924, but the department receives many inquiries concerning other phases of the act which do not fall into any general class. In the solution of these difficulties the Federal Immigration Service officials everywhere in the state invariably extend the department every courtesy and assistance.

Mexicans.

It will be noticed that the Mexicans have received more attention from the Complaint Department than any other nationality. The Mexican population far outnumbers the alien population of any other country on account of geographical proximity, lack of immigration restriction and necessity for use as labor in agricultural and railroad activity. It might appear that the Complaint Department is operated for the benefit of Mexicans, but proportionately to population there is no more done for the Mexican than for the national of any other country. Again, our state humanitarian institutions are in existence to benefit those who cannot for financial reasons greatly benefit themselves, and of all the immigrants within the state none fall more within this class than Mexicans.

The bulk of complaints made by Mexicans originate from labor contracts and family disputes and the greater number of these are disposed of in the Commission's Los Angeles office where the center of the state's Mexican population is found. This city is also the clearing house for Mexican labor which furnishes another reason for the large number of wage and labor disputes brought to the Commission's office there and referred to the local office of the Bureau of Labor Statistics or worked out in conjunction with it.

The spread of agricultural and vastly increased acreage devoted to seasonal crops require more labor for harvest time and a constant parade of Mexicans is to be found about the state. Sooner or later many of them are stranded without funds, usually in the southern counties, with the result that they become charges upon those counties. There should be a central agency or series of agencies established to regulate the flow of this itinerant labor to correct this condition and check the health menace necessarily involved. There will always be the need of Mexicans in agriculture and consequent need of constant watchfulness against impositions practiced upon them, as well as need for community protection against disease carriage by them as an inevitable consequence of the mode in which they live. People constantly on the move become accustomed to a low standard of living due to poor financial circumstances for one reason, and this low standard of living leads to many other evils needless to enumerate.

Complaint Officers.

The complaint officers in charge of the branch offices in addition to their regular duties have been active during the year in assisting the Labor Camp Department in the prosecution of persons arrested for violations of the Camp Sanitation Act. This has resulted in relieving the district attorneys of the counties where arrests were made of considerable work incident to the preparation and prosecution of these cases.

Nature of Complaints.

There has been a notable change in the nationality statistics for this year in that in the history of the Commission there has never been the number of complaints made by Chinese, Japanese and Filipinos. Most of these have their origin in agricultural contracts, where, as it often happens the grower pays the contractor who in turn omits to pay the subcontractors either wilfully or because his expenses outrun his profit. In the main most of the claims of this character were settled with a minimum of loss to our complainants and a great saving of the time and expense contingent to litigation.

The principal causes of complaint were trouble with officials of all classes, usually due to misunderstanding on both sides; difficulties arising from checks or other negotiable paper; fraud of all kinds and classes; real estate bought or sold; matters pertaining to federal immigration laws and claims for wages.

As usual investigation sometimes proved that the complaining immigrant was not always in the right as evidenced by the 118 cases dismissed as unfounded. In some instances it even appeared that he knew he was wrong but hoped to harass the defendant. The great majority of cases show, however, that the immigrant is nearly always in good faith with his complaint and has a just grievance to be remedied.

The statistical tables show the nature of all complaints heard and the general manner in which they were disposed of, but they do not show the human side of the individual cases or the patience, effort and serious investigation often necessary to bring them to a conclusion.

The following cases illustrate some of the difficulties of the immigrant and the methods used in obtaining redress for his grievances when redress is possible.

An educated Slavonian promoted an investment company, incorporated and went around the state selling stock in the concern to his countrymen. He proceeded within the limits of the permit granted him by the Commissioner of Corporations and his actions up to this point were entirely regular. After the expiration of six months the permit to sell securities of the company was revoked on technical grounds and any sale thereafter constituted a public offense.

During this period the concern had not transacted any business, its only activity being the sale of its corporate stock by its president, the promoter. Six months after the suspension of its permit, a dividend of five per cent was declared and paid to all who appeared on the books as stockholders. Obviously the dividend was paid from money collected from sale of stock, there being no profits, surplus or otherwise, out of which a dividend could be paid.

After the dividend the promoter covered the ground again, sold more stock to his old customers and added fresh names to a growing "sucker list" and then when the field had been well worked, left the state taking with him all the books and records of the company. He located at Evanston, Illinois, whence he wrote all stockholders to say that it had been decided to liquidate the concern and distribute the assets pro rata among them. The assets amounted to \$160 in a Los Angeles Bank, while the individual stockholders paid from \$100 to \$3,000 for stock in the company at the rate of \$100 per share.

A magistrate's warrant for his arrest was issued at Eureka but extradition was refused by the governor of Illinois as the offense involved only \$200. Thereafter a grand jury indictment was returned in Humboldt County containing twenty-two counts embracing grand larceny and violation of the corporate securities act, involving more than \$2,500. Extradition was again refused by the governor of Illinois. The entire matter was then turned over to the United States Post Office Department and it is still hoped that the defendant may be returned for trial in the Federal Court at Los Angeles.

The facts in this case were entirely developed by the Commission's agents and then diverted into the proper channels for action.

The average Mexican even more than the average American is an easy victim for any quick wealth promoter, and the following is typical of many cases called to the attention of the Complaint Department. One such Mexican called at the Commission's Los Angeles office with some advertising and letters which openly promised investors in Kansas oil lands a fortune within a short time. The advertising, run in one of the Spanish papers, was a palpable fraudulent misrepresentation and the concern was forced to categorically deny the misrepresentation in further advertisements and to radically change their methods. The complainant and many other potential Mexican investors were doubtless saved from financial loss in this concern.

A Slavonian farmer living near Chico received a call from a stranger who told him that he had fallen heir to \$8,000 upon the death of a relative in the old country and that he was sent by the man who had the money. The holder of the money was in a hotel a few miles away and too sick to leave his room. The farmer went to the hotel with his visitor and was shown a box which apparently contained a large roll of money, his inheritance. The sick man said that he was duty bound to deliver to the right person and the only guarantee he would accept would be the placing of \$3,000 in a similar box by the farmer and that sick as he was, he would make an effort to go to the farmer's bank with him to draw the money. On account of the suspicion of a bank official the farmer received only \$1,500 which was placed in the box, after which all went to a room in a Chico hotel and exchanged boxes. The strangers left the room saying they would return in a few minutes, but when an hour passed the farmer becoming uneasy took his box to the bank where it was found to contain a large roll of paper with a two dollar bill on the outside.

The perpetrators of the ancient "box trick" were later arrested, tried and convicted.

An alleged robbery was committed in the Sacramento Valley in which a Russian woman was relieved of \$1,500 at the point of a gun in her own house, by a stranger who had visited there the preceding evening with a mutual acquaintance and who had been informed of the intention of the woman and her husband to withdraw that amount of money from the bank on the next day. The matter was reported to the Commission's office at Sacramento and a futile search was made.

Some time later a Russian resident of San Francisco called at the office and said that he had been robbed of \$1,500 and the details of his story, omitting the gun and the violence, were almost identical with

the above complaint. The man fortunately was in a position to furnish a very good description of the offender and he was arrested in Los Angeles shortly afterward. He admitted the San Francisco crime, but his version of the manner in which he obtained the money was radically different from that of the complaining witness.

He claimed that he had called at the house of the complaining witness with a mutual friend and during the course of the evening discussion was had concerning various ways of making a good deal of money without working. Bootlegging and other schemes were discarded when he informed the company that he had with him a machine with which he could and did manufacture paper money in any quantity and for their edification produced the machine, put in a piece of white paper cut to currency size and by manipulation slipped through a new dollar bill claiming it to be the product of the white paper and the operation of the machine. The victims were duly impressed and readily accepted his idea that if they were to engage in the venture they might as well manufacture large bills. In the morning the host brought out three five hundred dollar bills to be used for samples. The artist apparently placed them in the device but really slipped them to his confederate. He then attached an ancient dry cell to the money-maker and gave orders that it should not be touched until his return, which he said would be two hours later. He has not yet returned.

The complaining witness vehemently denied all knowledge of any machine though one was found packed in a grip in his house and he admitted that the grip belonged to the robber.

The woman from the Sacramento Valley was brought to San Francisco and identified the prisoner as the same man who had robbed her. He then admitted that offense, but gave a like version to the San Francisco crime as to the manner of his commission of it. It is difficult to say which story is the true one in each case, but at all events a San Francisco jury found the high financier guilty of grand larceny.

The credulous Mexican continues to be fair game for the fake doctor of his own race as per the following tale of woe related by a victim to a complaint officer.

Some time ago complainant, who works on a ranch, brought his wife to visit a family. The defendant called at the home and seeing complainant's wife he asked to look at the palm of her hand. He immediately told her that her veins were crossed and that she was a very sick woman. He said if she would consult with her husband regarding a course of treatments with him he would guarantee to cure her. The wife became quite excited and discussed the matter with her husband and they debated over stopping the treatments which she was taking at a clinic and starting a new course with defendant. It was finally decided to do so and they called at defendant's home. At that time he said it would be necessary to secure \$85—\$5 for the examination and \$80 for the treatments. Complainant stated that he had little or no money but would be glad to make payments in installments. Defendant refused and said he must have all of the money at once. Complainant said he would make what arrangements he could to raise the money.

At this first treatment, defendant placed the wife in a chair before a table. On the table were a picture of the Christ, a cross and a match.

He placed a small glass before the wife and asked her what she could see. She said, "A match." He said, "This proves that you are possessed by a woman who has absolute control over you and who is keeping you sick." He then walked around the room with his hands together and his head bowed as though in prayer.

Defendant made about five visits over a time of three months and on each occasion the same sort of treatment was given. At the fourth treatment defendant recommended some medicine and gave them four Lottles which were to be taken home. The wife took a tablespoon of one of the medicines which made her very ill. She also tried two of the other bottles with no better results. The fourth bottle was for external application. According to complainant, the following is the way he describes the situation: "I believed defendant when he told me that he would cure the family. He said he would deliver the family in perfect condition for \$85, but the family grew worse and each time the family looked into this glass and saw the match it seemed to excite her and make her that much worse."

At the last treatment defendant brought out a rag doll and placed pins in each side and the front of the forehead, a pin on the stomach and one on each knee and said, "This represents your wife's condition. A woman controls her. This doll will save her. I will send the doll to your house." A few days later, on the date that the doll was to have been found in complainant's home, complainant had arranged to meet defendant on a certain street corner in order to secure the report of a consultation which defendant promised to have with a friend of his regarding the wife's condition. Complainant waited from five to ten o'clock but defendant did not appear. He then went to the house and defendant said that he had been looking for the doll; that it had gone in the wrong direction but that he had found it and it was in a glass jar. He opened the jar and brought forth the doll with a dead frog tied to its stomach. He said, "The doll has done the work. Your wife is well. This will cost you \$20." Complainant said he had but \$10. Defendant said, "I will accept the \$10 but you must bring me the balance in another week." He then took some oil and poured it over the doll and burned up the doll and the frog.

Complainant returned to his wife. She was very ill that night and has been ill since. They have never seen the defendant again.

COMPLAINT DEPARTMENT—TABLE NO. I.

Causes of Complaints, January 1, 1926, to January 1, 1927.

Abuse and threats-----	22	Land -----	3
Accounts and debts-----	118	Stock sales -----	1
Attachments -----	32	Tickets -----	3
Baggage:		General -----	2
Detained -----	2	Hospital -----	2
Lost -----	3	Immigration -----	71
Check and money order, trouble over -----	236	Industrial accidents -----	48
Children, delinquents -----	3	Compensation, trouble over -----	33
Contracts:		Insurance -----	14
Breach of -----	381	Landlord -----	11
Partnerships -----	16	Marital and domestic troubles:	
Crimes:		Common law marriage -----	1
Aged parents, neglect of -----	7	Desertion and non-support-----	21
Battery -----	12	Divorce -----	1
Contribution to delinquency-----	7	Parent and child -----	19
Children:		General -----	53
Cruelty to -----	8	Nuisances -----	11
Neglect of -----	2	Official's:	
Duress -----	16	Abuse of authority -----	30
Embezzlement -----	3	Neglect of duty -----	45
Extortion -----	1	Overcharge -----	13
Libel and slander -----	7	Passport and visa -----	11
Malicious mischief -----	61	Personal injuries:	
Malicious prosecution -----	6	Motor vehicles -----	20
Obtaining money or property under false pretense -----	1	General -----	9
Perjury -----	2	Property:	
Postal laws, violation of -----	3	Conveyances, deeds, mortgages, leases -----	53
Robberies and thefts -----	13	Destruction of property -----	6
Deportation -----	37	Detention of property -----	40
Discrimination -----	10	Injury to property -----	23
Ejections and evictions -----	7	Loss of property -----	11
Fraud and neglect:		Transportation trouble -----	6
Attorney's -----	19	Union, trouble with -----	1
Business -----	48	Wage claims -----	317
Doctor's -----	11		
Employment, agency -----	32	Total -----	2,005

COMPLAINT DEPARTMENT—TABLE NO. 2.

Disposition of Complaints, January 1, 1926, to January 1, 1927.

Advice given:		Property recovered	19
1. Business	15	Referred to:	
2. Legal	225	1. Attorneys	61
3. Miscellaneous	20	2. Charities	5
Assistance given:		3. Department of Public Welfare	2
1. Criminal cases:		4. Health authorities	14
Warrant obtained	5	5. District attorney	27
2. Civil cases:		6. Immigration Commission, U. S.	68
a. Attachment released	3	7. Justice of the peace	3
b. Judgment procured or collected	2	8. Juvenile authorities	11
3. Hospital or medical aid secured	1	9. Legal Aid Society	17
4. Miscellaneous:		10. Official of private company	1
a. General	77	11. Police department	18
Business disagreement adjusted:		12. Probation officers	2
1. Contract adjusted (Including debts, accounts, tenancy, etc.)	148	13. Public Defender	10
2. Money settlement secured	462	14. Postal authorities, U. S.	1
Complaint dismissed:		15. Real estate Commission	3
1. Dropped by complainant	32	16. Small claims court	19
2. Insufficient evidence	18	17. State Compensation Insurance Fund	3
3. Complaint unfounded	118	18. Other officials	7
Defendant not found	16	Wage and labor disputes:	
Defendant warned	21	1. Collections made	30
Domestic difficulties adjusted	46	2. Assistance given	152
Industrial accidents:		3. Referred to Labor Bureau	137
1. Adjustments made	5	Total	1,876
2. Assistance given	19	Number of complaints pending	129
3. Referred to Industrial Accident Commission	33	Total	2,005

COMPLAINT DEPARTMENT—TABLE NO. 3.

Nationalities of Complainants, January 1, 1926, to January 1, 1927.

Albanian	5	Italian	133
American, Central	6	Japanese	56
American, South	18	Jugo-Slav	5
Armenian	3	Let	9
Austrian	2	Lithuanian	2
Bohemian	1	Mexican	944
British	5	Norwegian	1
Bulgarian	7	Polander	22
Chinese	13	Porto Rican	9
Croatian	4	Portuguese	31
Cuban	7	Roumanian	2
Czecho-Slovak	10	Russian	402
Danish	2	Scotch	3
Dutch and Flemish	1	Serbian	2
Egyptian	17	Slavonian	7
Filipino	96	Spaniard	74
Finn	1	Swiss	5
French	4	Syrian	2
German	34	Ukrainian	20
Greek	17	Welsh	1
Hawaiian	4	Yiddish	1
Hindu	13	Total	2,005
Hungarian	2		
Irish	2		

COMPLAINT DEPARTMENT—TABLE NO. 4.

Status of Citizenship of Complainants, January 1, 1926, to January 1, 1927.

Aliens	1,820
Declarants	146
Citizens	39
Total	2,005

CAMP DEPARTMENT.

A resume of the activities of the Camp Department for the past year shows that satisfactory results were obtained in the lumber industry and hydro-electric projects and considerable progress made in changing conditions in railroad maintenance-of-way camps. Difficulty was had in obtaining results in construction camps due to the lack of cooperation on the part of the operators. In addition to this the Commission has had one of its greatest problems—one that still exists and continues to grow—i. e., the working out of some satisfactory plan whereby Mexicans and their families can be properly housed and provided with the necessary sanitary facilities.

Agricultural pursuits of the state are increasing rapidly and steadily. This has brought an influx of Mexican labor which is fast supplanting American labor. Each year various agencies advertise and employ agents to procure Mexican labor, the uppermost thought in their minds being to bring labor in an abundance into the district. They do not consider how or where the Mexican is going to be housed, nor the possibility of a permanent residence—thinking of him as “here today and elsewhere tomorrow.” From every indication at present it appears that the Mexican is here to stay and the situation must be met squarely by employers, welfare associations, civic clubs and organized labor. It is an economic as well as a social problem and one that affects the entire state.

The number of Mexicans engaged in seasonal labor with their willingness to live under any conditions imposed upon them by the employer is having a demoralizing effect on seasonal camps in which American labor is housed. Employers are as a general rule inclined to neglect furnishing proper housing and adequate sanitary facilities for the Mexican workers. This retrogression and laxness has necessitated never ending vigilance and a constant struggle on the part of the Commission's agents.

The average employer of Mexican labor, when approached by the Commission's inspector regarding camp conditions, usually answers by condemning the Mexican and all of his works, but he realizes the necessity for this class of labor during the harvest. The attitude of this class of employers is best expressed in the words of one who had been repeatedly advised by the Commission to place his camp in a sanitary condition, but who ignored all advice. Upon being arrested to enforce compliance with the act he said, “They have finished harvesting my crops, I will kick them out on the county road. My obligation is ended.” He, in his shortsighted way, thought it had, but when he “kicked them out on the county road,” the obligation of the community at large, of which he is an integral part, has just commenced.

How far-reaching may the neglect of or utter indifference to his obligation toward the Mexican laboring class on the part of the operator extend? Let us cite the case of the public school. In many localities the Mexican children attend the same school as the children of American families who are permanently located in the district. This demands constant watchfulness on the part of the school teachers and nurses as it has been found that children who come from squalid labor camps may be a source of infection for the local children. The Com-

mission has received a number of letters from school attendance officers and school nurses regarding insanitary conditions in labor camps in which migratory Mexican children are living. The following is an excerpt from one of the letters:

**** During the past three weeks I have had under close observation the migratory labor brought into ----- County. We were able to put the children into school and supply them with a migratory teacher; but yesterday the school nurse was obliged to send them home to clean up because of head lice. When the children first came they were clean. This head condition has developed because of the dirty conditions of these camps." ***

During the month of November, 1926, the Director of Camp Sanitation was requested by one of the county health officers of Southern California to accompany him on an investigation of the housing and sanitary conveniences in one of the agricultural districts of his county. Utter indifference and total disregard on the part of the operators of camps, as to how or where the Mexican employees lived, were manifest on all sides—a condition for which there was no excuse. One of the Commission's inspectors had previously inspected every labor camp in this particular district and had advised the operators what was required to make all camps livable and sanitary. In addition to finding the camps in a deplorable condition, the director and county health officer, during the course of their visit, also brought to light the fact that many Mexican children who were infected with eye disease were attending the same schools as the local children. Inspection showed that the camps from which the infected children came were invariably filthy hovels.

The above instance is another example showing the need for eternal vigilance on the part of the Camp Department in attempting to solve the problem of adequate housing and sanitary facilities for the vast army of Mexican laborers.

A typical instance of the assumption of the obligation of an employer toward his labor is best illustrated by the case of the operator of one of the largest camps in Southern California. Last spring the Director of Camp Sanitation was asked to go over the situation. After doing so thoroughly he called on the operator and produced figures showing that in this particular camp the highest infantile mortality rate in the county prevailed. This condition, according to the physician and nurses of the school district, was chargeable to shack houses, overcrowding and primitive sanitary conditions. Not a particularly pleasant situation, nor one conducive to a feeling of pride on the part of the operator. However, when this condition was brought to his attention he, in company with the Director, went over the entire situation and after some conferences relative to costs and construction, the old insanitary shacks were dismantled and destroyed and a model village housing 32 families was erected in their stead. The school nurse in the district in which this camp was located writes the Commission in the following manner:

**** The new ----- camp is completed. They have used the lumber from the old shacks to build chicken houses and have whitewashed them. The company is working on our 'neighborhood house' and we are hoping to get in by December.

"The Commission's agents certainly started improvements among the Mexican labor camps of this district. Of course, everything isn't just up to the mark yet, but the camps are in so much better condition than they were."

Another problem with which the Commission has had to deal is the method of employment frequently used by operators who are developing large tracts of land for growing intensive crops; such as melons, peas, lettuce and tomatoes. Many of this class aim to shift the responsibility of operating the labor camps to a contractor whom they engage to secure labor for the harvesting of their particular crops. This contractor is usually a Mexican or Filipino who has some standing as a leader among his own people, being in many instances a very irresponsible person and one whose finances are probably no greater than those of the laborers he employs. With the responsibility of the operation of the camp on his shoulders and generally without funds to supply the necessary conveniences, this Mexican or Filipino contractor lets the inevitable happen, and that is—the persons he employs must either provide their own housing or take up their residences in any abandoned shack that may be handy. In many instances improvised habitations are built of burlap, boxes, brush, packing cases, tin cans, cartons or whatever may be available on the location, and occasionally we find them housed in abandoned stables.

The Commission's agents during the year have encountered many of that class of camps, and it has been necessary to prosecute the contractor to bring about the desired results. By this method of procedure the employer who is using the contractor as a shield has to produce the money to make the improvements or lose his labor supply, because of the contractor's financial inability to do so.

The policy of persuading operators of permanent and semi-permanent camps to provide beds and bedding for their employees is gradually being extended. One of the large lumber companies and also a mining company have put the system into effect this year. Several hydro-electric companies have leased the dining and sleeping quarters to companies who provide everything necessary, thus eliminating the carrying of bedding by the workers. Many men object to carrying blankets, but they are willing to pay the charge necessary to cover the cost of having accommodations furnished and cared for by the employer or his agent.

Taking the lumber industry as a unit, operators have continued to cooperate with the Commission. When camps are operated directly by the company little difficulty is had in securing satisfactory results. However, some of the lumber companies contract the cutting of tracts of timber to an individual, or as is sometimes the case, to several men—this class of operator is known as a "jipo". "Jipo camps" are usually any kind of habitations that can be cheaply thrown together. During the past year several of this class of camp operator were brought into court for neglecting to comply with the Commission's instructions repeatedly given.

A number of hydro-electric projects are employing several thousand workers. Due to the educational work of previous years, complaints from workers in this class of camps are few. Operators construct their

camps on lines advised by the Commission and during the life of the camp keep all units up to standard.

Various railroad companies during the past year have made considerable progress in improving living conditions for the workers. The Commission expects to see the plan extended, particularly by one of the companies which in conjunction with the Commission's agents has outlined a comprehensive campaign of improvements in section, maintenance-of-way, bridge and building and signal gang camps. This work has already been started and will continue until all of the objectional conditions have been remedied.

Camps in the citrus belts are being improved each year—old camps remodeled, new ones constructed and the advice of the inspectors being carried out. Citrus camp operators have long ago learned that good living conditions mean they will have more contented workers when needed to harvest the crop, with less turnover.

In August the Commission added another camp inspector to the staff. With the addition of one more inspector it was possible to rearrange the routing by locating one man in Sacramento, one in Fresno, one in Los Angeles and one in San Francisco. This makes possible a more intensive program of inspection. Before this it was not possible to make reinspections, especially of camps where seasonal workers were employed, and to carry on the regular inspection work which must necessarily be done in camps of a more permanent nature. Most of the 468 camps that were "bad" on original inspection were temporary camps. It was possible to reinspect 89 and of this number 69 were brought to a rating of either "good" or "fair." This result in many cases, however, was not obtained until the inspector had made several visits and prosecuted some of the more obstinate operators who showed no inclination to cooperate.

During the past year the Director of the Camp Department has held meetings in various places throughout the state in which Mexican labor is used almost exclusively. These meetings were held with the object in view of educating the employers and the business interests regarding the necessity of providing adequate housing and sanitary conveniences for all agricultural laborers. At all times the friendly, helpful cooperation of the Commission's entire personnel was extended to owners, operators and all who were interested.

CAMP DEPARTMENT STATISTICS.

Report of Camp Inspection from January 1, 1926, to January 1, 1927.

Original.

Number of good camps -----	392
Number of fair camps -----	691
Number of bad camps -----	468
Number of camps inspected -----	1,551
Number of camps reinspected -----	151
Total -----	1,702
Number of old camps inspected -----	855
Number of new camps inspected -----	696
Total -----	1,551
Population of camps inspected -----	62,715
Number of women residing in camps -----	12,657
Number of children residing in camps -----	11,857

Reinspections.

Camps brought from bad to good on reinspection -----	18
Camps brought from bad to fair on reinspection -----	51
Camps showing no improvement on reinspection -----	20
Camps brought from fair to good on reinspection -----	14
Camps showing no improvement on reinspection -----	40
Camps that went from fair to bad on reinspection -----	5
Camps that went from good to bad on reinspection -----	0
Camps that went from good to fair on reinspection -----	2
Camps that were good on original inspection, where inspector recommended added facilities, on reinspection all recommendations had been complied with -----	1
Total number of camps reinspected -----	151

CAMP DEPARTMENT STATISTICS.

Table Showing Various Nationalities Employed in Labor Camps From January 1, 1926, to January 1, 1927.

Americans -----	31,077
Mexicans -----	16,152
Filipinos -----	3,858
Japanese -----	1,890
Spanish -----	1,739
Italians -----	1,669
Chinese -----	1,334
Portuguese -----	1,260
Scandinavians -----	793
Hindus -----	622
Armenians -----	596
Germans -----	592
Slavonians -----	534
Finns -----	326
Russians -----	293
Greeks -----	272
Swiss -----	47
French -----	46
Koreans -----	28
Irish -----	22
Austrians -----	20
Mohammedans -----	17
Serbians -----	15
Canadians -----	9
Dutch -----	4
Total -----	62,715

American born	31,077
Foreign born	31,638
Total	62,715

Population of camps where data on nationalities was not available.....	684
Number of camps where data on nationalities was not available.....	14

CAMP DEPARTMENT STATISTICS.

Number of Camps Inspected in Each County from January 1, 1926, to January 1, 1927.

County	Jan.	Feb.	Mar.	Apr.	May	June	July	Aug.	Sept.	Oct.	Nov.	Dec.	Total
Alameda.....		3		1									4
Alpine.....						1							1
Amador.....						11							46
Butte.....										33	2		1
Calaveras.....												1	1
Colusa.....				1		2	1	1	36	9			50
Contra Costa.....	7			1	9		1	2				3	23
Del Norte.....					1	6							7
El Dorado.....							2	5	19	32			61
Fresno.....	2					2			21	10			33
Gleno.....					2								
Humboldt.....						1							
Imperial.....		2	24	9	26	1							62
Inyo.....					1								
Kern.....							3	1	2	21	19	8	51
Kings.....									6	6			31
Lake.....				1		1							2
Lassen.....						3							3
Los Angeles.....	16	1	4		1			6	4				32
Nadera.....		5			7		3		5	13			33
Marin.....													
Mariposa.....							2						2
Merced.....		5						13	14	12			44
Modoc.....						5							5
Mono.....													
Meadoociao.....						26		13					39
Monterey.....	34			10						1	8		53
Napa.....													
Nevada.....					6	1			8				15
Orange.....	1	2					2						5
Placer.....					1	1	1			3		2	8
Plumas.....						25	2			6			33
Riverside.....	4	24		1	28		14		13				87
Sacramento.....	2	3	122	75	6	1		14	4	7		11	245
San Bernardino.....	2			15			2	27	16				62
San Benito.....	4					1							5
San Diego.....			2	2									4
San Francisco.....													
San Joaquin.....	2	7	29				1		5	1	31	15	91
San Luis Obispo.....								4					4
San Mateo.....	1	2									1		4
Santa Barbara.....													
Santa Clara.....				2			5	10					17
Santa Cruz.....	2											1	3
Shasta.....					1	6				3			10
Sierra.....						9							9
Siskiyou.....			13		3	5				8			29
Stanislaus.....	2												2
Solano.....	2	15	28	53			2						100
Sonoma.....						8		13					21
Sutter.....			2		1	8	52		2	3	2		70
Tehama.....						4							4
Trinity.....													
Tulare.....							1	26	6	11	2	1	47
Tuolumne.....		2			14								16
Ventura.....							18		8				26
Yolo.....			3		16	6		4	1	3			33
Yuba.....						1	10	5				2	18
Totals.....	68	69	214	146	176	132	122	145	185	182	69	43	1,551

Classification of Camps Inspected During the Year 1926.

Construction camps.....	153
Lumber.....	88
Mining (cement, quarry, oil, coal).....	29
Railroad.....	47
Cannery.....	31
General ranch (tomato, pea, potato, almond, grain, cattle).....	149
Hop.....	52
Citrus.....	48
Beets.....	12
Cotton.....	149
Fruit (apricot, cherry, peach, grape).....	167
Rice.....	115
Dairy.....	14
Lettuce.....	38
Onion (garlic).....	32
Berry.....	11
Seed.....	7
Date.....	1
Asparagus.....	314
Melon.....	47
Celery.....	39
Miscellaneous.....	8
Total.....	1,551



HOUSING DEPARTMENT.

The Housing Department of the Commission has devoted considerable effort in securing corrections of violations discovered during previous surveys. Numerous old hotels, apartment houses and other habitations were vacated or demolished. There were also many instances where buildings were completely remodeled and renovated so as to meet with the requirements of the State Housing Act.

Investigation has clearly shown that inspection of the cheaper class of hotels should be made frequently. Places found to comply with the act today will later show violations, such as rooms vacated on account of not having ventilation to the outer air will be occupied; a room will be used for cooking and sleeping; water closets which had been clean will be dirty and insanitary; yards formerly clean will be littered with rubbish and filth.

Original inspections were carried on as usual. In many cases violations affecting life and safety were discovered—due to a number of causes. The builder may be at fault, the local official may be unfamiliar with the act and too frequently there is inadequate building inspection. A number of the smaller cities in the state lack building departments or any department charged with the enforcement of the Housing Act. The Commission has succeeded in getting some of these cities to appoint inspectors and has trained these men in housing work. Through this method the local officials are more familiar with the State Housing Act and as a result better enforcement has been obtained.

Requests for advice and assistance have increased during the last year from most of the cities in the state as well as some of the counties. With the exception of six counties the rural districts are inspected by the Commission only. The department has cooperated with officials in Los Angeles, Riverside, Orange, San Luis Obispo, Ventura and San Diego counties in campaigns to improve housing conditions in areas populated by unskilled labor—particularly the foreign element. Intensive surveys were conducted in the Mexican sections of Riverside, Casa Blanca and Arlington. A general cleanup of shack conditions in those communities is now under way.

One of the most interesting improvements in housing for unskilled labor is that now under way in a large orange orchard where shack habitations were scattered throughout the holding. The company is constructing new houses with sanitary conveniences at a central point. When these are completed the present hovels, forty to fifty in number, will be destroyed.

The Commission has also assisted the Los Angeles County Health Department in rural sanitation and housing surveys, particularly in the San Fernando district. These campaigns have been most comprehensive in their scope and are probably the only ones of their kind now being carried on in the country. The results of the surveys have been the complete rehabilitation of several slum areas.

The use of the so-called auto camps as a permanent place of abode is bringing into existence a new type of slum area, which will be a menace in some of our incorporated cities. Sanitary facilities are, as a rule, inadequate, there is little privacy, they are often dirty and are a fire menace. During the year groups of flimsy buildings, one story in

height containing three room apartments and garage, have been built in several incorporated towns. Some of these structures, which are called auto camps, have as many as fifteen apartments under the same roof. These must be classed under the State Housing Act as dwellings, because they are only one story in height, and do not have sufficient protection for the number of families who occupy them.

Many shacks used as dwellings have been built outside the limits of a number of our incorporated cities. These are not reached by the State Housing Act and to meet the situation the Commission has recommended county housing ordinances.

The Commission has reviewed new building ordinances for several cities during the past year in order to avoid conflicts with the State Housing Act. Many cities are without building codes, others are obsolete. The Pacific Coast Building Officials Conference has been holding meetings in various parts of the state for the purpose of compiling a standard or uniform code. A representative of the Commission attended all meetings and aided in its preparation. The preliminary draft was accepted at the annual meeting last summer and it is expected that the final draft will be presented at the next annual meeting. The Commission during the coming year will in all probability be prepared to recommend this as a code to cities not having one.

There has been considerable building of one-story single family modern dwellings in a number of cities. This is reflected in the reports of the cities of Los Angeles, San Francisco and Oakland building departments. These departments issued 14,797 permits at an approximate value of \$46,267,267 for this type of dwelling.

During the year there has been a considerable increase in the number of plans and blue prints of proposed buildings received for checking as to compliance with the State Housing Act, and several major violations were pointed out for correction. In some instances it was necessary to recommend the preparation of entirely new sets of plans. The service extended by the department in checking over plans and blue prints and noting violations before construction is started has saved builders thousands of dollars.

Housing is one of many social and economic problems. The public is usually slow to recognize the value of good housing with its provisions for sanitation, good ventilation of rooms and structural safety of buildings. This is particularly true where the smaller incorporated cities have no local building and sanitation laws. The following tables, however, show the progress made.

STATISTICS OF THE HOUSING DEPARTMENT

Table Showing Cities and Towns in Which Inspections and Reinspections Were Made from January 1, 1926, to December 31, 1926.

	Original inspections	Reinspections	Made to comply	Pending	Found to comply	Under construction
Alameda.....	8				2	
Alhambra.....	2					2
Alvarado.....		2		2		
Anaheim.....	6					2
Angels Camp.....	4				0	
Arvin.....	1				0	
Atascadero.....	2	2		2	0	
Atherton.....	3				0	
Avalon.....	1,372	5	2	3	1,367	1
Bakersfield.....	11	43	22	21	1	6
Banning.....	2	3	1	2	0	1
Bay Point.....	5				1	
Beaumont.....	1				0	
Bell.....	1					1
Bellflower.....		1		1		
Benicia.....	8				4	
Berkeley.....	18				3	
Brawley.....	3	6	6			2
Brentwood.....		1	1			
Bridge Haven.....	2				0	
Broderick.....	1				0	
Buena Park.....	1	1	1		0	
Calxico.....	5	8	4		0	1
Calistoga.....		3	3			
Camarillo.....	1				0	
Cambridge.....	2	2		2	0	
Cardiff.....	1	1		1		1
Cayucos.....	1	1		1	0	
Centerville.....	1				1	
Chico.....	1	11	2	9	0	
Chino.....		1		1		
Cisco.....	2				2	
Charemont.....	1				0	
Colton.....		1		1		
Colusa.....		7		7		
Corona.....	2	3	3		0	
Coronado.....	3					2
Cottonwood.....		2	2			
Courthand.....	1					1
Covina.....	1				0	
Crockett.....	4				4	
Crows Landing.....		2	1	1		
Culver.....	1					1
Culver City.....	3				1	
Del Mar.....	1					1
Dixon.....	1				0	
Dunnigan.....		2		2		
Dunsmuir.....	1	6	3	3		1
El Centro.....	12	13	6	7		5
Escalon.....	1				1	
Eureka.....	1	3		3	1	
Fillmore.....	1	2	1	1		
Florence.....	1					
Fullerton.....	64					23
Garberville.....	4				1	1
Garden Grove.....		1	1			
Gilroy.....	1	9	2	7	1	
Glendale.....	29	18	11	7	6	5
Glendora.....	1	1	1		0	
Glen Ivy Hot Springs.....	2					1
Gonzales.....	2				2	
Goshen.....	1				1	
Graham.....		1		1		
Greenfield Corners.....	1				0	
Guadalupe.....	1	5	3	2	0	
Gustine.....	2				1	
Hawthorne.....	2					2
Hermosa.....	1	1	1			
Hermosa Beach.....						1
Hollister.....	7				1	
Hueneme.....	3				1	
Huntington Park.....	1					1
Indian Wells*.....	40					40
India.....	4	7	1	6		1
Inglewood.....	1					1
Isleton.....	11					8

*Including surveya.

STATISTICS OF THE HOUSING DEPARTMENT—Continued.

Table Showing Cities and Towns in Which Inspections and Reinspections Were Made from January 1, 1926, to December 31, 1926.

	Original inspections	Reinspections	Made to comply	Pending	Found to comply	Under construction
Jamestown.....	7				3	
Johannesburg.....		1		1		
Kingsburg.....		1		1		
La Crescenta.....		1		1		
La Mesa.....		1		1		
Lancaster.....	1				1	
Lebec.....		1		1		
Lenox.....	1					1
Lincoln.....	6				1	
Livingston.....	2				1	
Lodi.....	2				1	1
Lompoc.....	17	16	4	12		
Long Beach.....	12	5	5			1
Los Alamos.....		2	1	1		
Los Angeles.....	5	3	2	1		2
Los Banos.....	2	11	7	4	2	
Lynwood.....	10				3	
Martinez.....	5	4	2	2	1	2
Marysville.....	4	16	9	7	0	
Maxwell.....		2	2			
Merced.....	2	9	2	7	0	
Modesto.....	5				5	
Mojave.....		1		1		
Montebello Park.....	1					1
Monterey.....	7	10	7	3	0	2
Monte Vista.....	3	1				4
Morgan Hill.....	1				1	
Mountain View.....	3				1	
Murietta.....		1		1		
Murietta Hot Springs.....	5				4	
Napa.....	2	7	4	3	0	
National City.....	1				0	
Newman.....	3	4	3	1	1	
Newport Beach.....	18	1		1	1	
Niland.....	3				2	
Niles.....		1		1		
Nipomo.....	1				0	
North Sacramento.....	1					1
Oakdale.....	5			17	2	
Oakland.....	6	19		2	0	1
Oceanside.....	1	1		1	0	
Oceanside.....		3		3		
Orange.....	9	15	2	13	1	
Orland.....	1	7	3	4		
Oroville.....		9	4	5		
Palmdale.....	1				0	
Palm Springs.....	6				3	
Pasadena.....	1					1
Perris.....		2	1	1		
Piru.....	2				0	
Pismo Beach.....	2	3	1	2		
Pittsburg.....	5				2	
Pomona.....	2				1	1
Randsburg.....		7	5	2		
Red Bluff.....	1	1		1	0	
Redding.....	1	3	1	2	0	
Redlands.....	3	7	4	3		2
Redondo Beach.....	3	6				
Richmond.....	5	26	13	13	2	
Ripon.....	3				1	
Riverbank.....	4				2	
Riverside.....	1	5	3	1		2
Roseville.....	11	11	2	9	0	
Ryde.....	1	1	1			1
Sacramento.....	2	2		2		2
Saint Helena.....	1	4	2	2	1	
Salinas.....	3				0	2
San Andreas.....	1	1	1			
San Anselmo.....	1				1	
San Bernardino.....	20	59	24	35	0	4
San Clements.....	1				0	
Sandberg.....		1	1			
San Diego.....	9	12	3	9		3
San Dimas.....		4		4		
San Fernando.....	17	171	171		2	9
San Francisco.....	7	1	1		1	
San Jacinto.....	1	3	3		0	

STATISTICS OF THE HOUSING DEPARTMENT—Continued.

Table Showing Cities and Towns in Which Inspections and Reinspections Were Made from January 1, 1926, to December 31, 1926.

	Original inspections	Reinspections	Made to comply	Pending	Found to comply	Under construction
San Jose.....	29	9	8	1	0	
San Luis Hot Springs.....	2	1		1	1	
San Luis Obispo.....	3				3	
San Miguel.....	5	2	1	1	2	
San Rafael.....	7	4		4	1	
Santa Ana.....	1	3	1	2		
Santa Barbara.....	16	53	25	28	2	7
Santa Cruz.....	1	4	2	2		1
Santa Margarita.....	1	2		2		
Santa Maria.....	3	3	3		0	
Santa Monica.....	2	9	6	3	1	1
San Ysidro.....	3				3	
Saticoy.....		1	1			
Selma.....		3		3		
Shafter.....	1				0	
Sherman.....	5	4		4		2
Smelzer.....		1		1		
Sonora.....	6				2	
Sunnyvale.....	7				2	
Stockton.....	11	53	22	31	5	
Tehachapi.....	5	1	1			
Temecula.....	1	1	1		0	
Thousand Oaks.....	1					1
Torrance.....		4	4			
Tracy.....	2				1	
Ukiah.....	5				2	
Vallejo.....		1		1		
Valona.....	7				1	3
Venice.....		23	14	9		
Ventura.....	5	3	2			5
Verdugo.....	1					1
Villa City (Venice Way)*.....		236	236			
Visalia.....	46	9	1	8	5	
Wasco.....		4		4		
Watsonville.....	4	10	6	4	1	
Wheatland.....	3				0	
Williams.....		5	2	3		
Willite.....		3	1	2		
Willow.....	1	8	2	6		
Woodland.....		3	1	2		
Totals.....	2,129	1,121	735	383	1,480	179

*Including surveys.

Number of cities and districts in which inspections were made..... 152

Number of cities and districts in which reinspections were made..... 112



HOUSING DEPARTMENT.

Reinspection of 1121 habitations shows the following results:

Sleeping rooms of Hotels and Apartment Houses without sufficient light and ventilation made to comply with the State Housing Act -----	714
Kitchens of Apartment Houses without sufficient light and ventilation made to comply with the State Housing Act -----	47
Hallways of Hotels and Apartment Houses without sufficient light and ventilation made to comply with the State Housing Act -----	5
Bathrooms and toilets without sufficient light and ventilation made to comply with the State Housing Act -----	12
Hotels and Apartment Houses where cooking and sleeping in same room has been eliminated -----	110
Hotels where sleeping in public hallways has been eliminated -----	3
Hotels and Apartment Houses having plumbing fixtures enclosed with wood-work made to comply with the State Housing Act -----	67
Hotels and Apartment Houses where insanitary plumbing fixtures have been eliminated or replaced -----	100
Hotels and Apartment Houses where insanitary conditions were caused by the accumulation of filth and rubbish and the absence of covered metal garbage containers—now in a sanitary condition -----	309
Hotels and Apartment Houses where public hallways and fire escapes were obstructed by furniture, debris, etc.—now clear and unobstructed-----	38
Hotels and Apartment Houses in a general state of bad repair that have been repapered, plastered and repaired -----	285
Hotels where the use of common towels have been eliminated -----	24
Hotels where filthy and insanitary bedding has been eliminated -----	21
Buildings unfit for human habitation that have been demolished or closed-----	314
Hotels and Apartment Houses where baths have been installed -----	40
Hotels and Apartment Houses where toilets have been installed -----	92
Hotels and Apartment Houses where sinks have been installed -----	16
Hotels and Apartment Houses where new fire escapes have been installed-----	11
Sleeping rooms overcrowded -----	31
New fire escapes installed -----	11
Miscellaneous adjustments:	
Cellar sleeping abated; use of common drinking cups eliminated; gas appliances vented; signs pointing to fire escapes -----	24

JAILS.

At the last session of the legislature the Commission was given authority to approve plans for the construction of county jails. This work was formerly carried on by the Department of Public Welfare and was transferred at their request.

In order to make a study of existing conditions so that proper rules and regulations could be drawn, inspections of the jails were made. Some of them were found to be a grave fire menace to the occupants, others were insanitary and poorly ventilated with inadequate sanitary and bathing facilities and no provisions made for sterilization and fumigation.

After having made this study the Commission decided upon the following rules, which have been approved by experts in jail construction throughout the country:

Recommendations and Rules Governing the construction of Prisons, Reformatories, Workhouses, Jails and other places of penal confinement.

1. Should be a fireproof building wherein all exterior and interior loads or stresses are transmitted to the foundation by means of concrete, reinforced concrete, brick, stone, or by means of a skeleton framework of steel or iron, or of reinforced concrete, or a combination of such materials; the exterior walls, inner court walls and roof constructed of concrete, reinforced concrete, brick, stone, terra cotta or concrete tile; where all the structural steel or iron is thoroughly fireproofed by concrete, cement, plaster, tile brick or sandstone not less than two inches thick; where

all the interior partitions are constructed of terra cotta or concrete tile or blocks, gypsum blocks, brick, concrete, reinforced concrete, or of metal studs lathed with metal lath and plastered not less than three-quarters of an inch thick. Every window shall be of wire glass not less than one-fourth inch thick set in metal frame and sash.

2. Should have a standpipe and sufficient hose connected on each floor with constant water pressure, or an efficient chemical fire extinguisher on each floor.

3. No building or room in which cells are installed should be less than sixteen (16) feet by twenty (20) feet floor area inside; and the ceiling not less than nine (9) feet in height for one tier of cells. The ceiling height for two tiers of cells should be not less than eighteen feet in height, provided that a cell or room which has direct ventilation by a window or windows opening directly on a street, yard or court should be not less in dimensions than seven (7) feet by eight (8) feet floor area, and ceiling not less than nine (9) feet in height.

4. The total window area should be not less than one-eighth of the superficial floor area of room in which cells are located, and in the event that a double tier of cells is provided, the said window area should be doubled. All such windows should be located so as to properly light all portions of the room or compartment, as the case may be, and should be made and arranged so that at least one-half of the aggregate window area required in such room or compartment may be opened unobstructed.

5. In lieu of windows such cells or rooms may be ventilated by a skylight with fixed or moveable louvers directly to the outer air of sufficient size to give proper light and ventilation. Skylights should be of incombustible materials and glazed with wire glass not less than one-fourth inch thick.

6. All window guards should be properly imbedded and anchored into concrete or masonry walls.

7. There should be at least four hundred (400) cubic feet of air space for each person confined in the room in which cells are installed.

8. Cells for one person should be at least five (5) feet wide, seven (7) feet long by seven (7) feet high.

9. Cells for two persons should be at least five (5) feet eight (8) inches wide, eight (8) feet long by eight (8) feet high.

10. In no case should cells be occupied by more than two persons.

11. Grating and plate in cell walls and ceilings should be so arranged as to allow free circulation of air throughout.

12. Each cell should be equipped with toilet and lavatory.

13. All jails should have adequate bathing facilities.

14. All jails should be provided with three lock-up departments, one each for male, female and juvenile prisoners, with the exception of the village lock-up, which is generally of one or two cells.

During the past year the Commission has checked plans for new jails in Del Norte, San Bernardino, Siskiyou, and Solano counties, as well as for alterations in Alameda county. It has also discussed plans for a new jail in Santa Barbara county. In every instance the best of cooperation has been received from the county officials.



ACT CREATING THE COMMISSION OF IMMIGRATION
AND HOUSING OF CALIFORNIA

CHAPTER 318.

An act relating to immigrants and immigration, creating a commission of immigration and housing, providing for the employment by said commission of a secretary, agents and other employees, authorizing said commission to fix their compensation, prescribing the duties of said commission, providing for the investigation by said commission of all things affecting immigrants, and for the care, protection and welfare of immigrants, and making an appropriation for the purpose of carrying out the provisions hereof.

(Approved June 12, 1913; Stats. 1913, p. 608; amended, Stats. 1915, p. 848; Stats. 1917, p. 1514.)

SECTION 1. Within thirty days after this act shall go into effect, the governor of the state shall appoint five suitable persons to act as commissioners of immigration and housing. Said commissioners shall hold office and serve solely at the pleasure of the governor and not otherwise.

SEC. 2. Said commissioners shall serve without compensation, but shall be entitled to receive from the state their actual necessary expenses while traveling on the business of the commission, either within or without the State of California.

SEC. 3. The Commission shall be known as the "Commission of Immigration and Housing of California." It shall have a seal for the authentication of its orders and proceedings upon which shall be inscribed the words "Commission of Immigration and Housing—California—Seal." Each member of the commission, before entering upon the duties of his office, shall take the oath of office as prescribed by the Political Code for state officers in general, and must execute an official bond in the sum of five thousand dollars. Within thirty days after appointment, the commission shall meet at the State Capitol and organize, selecting a president, a vice president and secretary. A majority of the commission shall constitute a quorum for the exercise of the powers or authority conferred upon it. Whenever a vacancy occurs in the commission, from any cause whatsoever, such vacancy shall be filled by the governor, as provided in section one for the original creation of the commission. In case of a vacancy, the remaining members shall exercise all the powers and authority of the commission until such vacancy is filled. The commission shall maintain its headquarters and principal office in the city and county of San Francisco and may establish branch offices at any place or places which in the judgment of the commission may be deemed advisable. The commission may, however, hold sessions at any place other than its offices when the convenience of the commission and the parties interested so requires.

SEC. 4. For the purpose of carrying out the provisions of this act, the said commission is authorized to employ such expert and other employees as it may deem necessary, and upon such terms and for such compensation as it may deem proper. The said commission shall have power to enter into contracts of employment with such persons as it may desire to employ for a definite period of time; but no contract shall be made for more than one year. The employees of the commission shall be entitled to receive from the state their actual necessary expenses while traveling on the business of the commission, either within or without the State of California.

SEC. 5. The Commission of Immigration and Housing shall have the power to make full inquiry, examination and investigation into the condition, welfare and industrial opportunities of all immigrants arriving and being within the state. The commission shall also gather information as to the agricultural possibilities and opportunities for settlement on land within the state; such information to include soil and agricultural surveys of the arable land within the state and other data relating to the price and productivity of land. The commission shall also have power to collect information with respect to the need and demand for labor by the several agricultural, industrial and other productive activities, including public works, within the state; to gather information with respect to the supply of labor afforded by such immigrants as they shall from time to time arrive or be within the state; to ascertain the occupations for which such immigrants shall be best adapted, and to bring about intercommunication between them and the several activities requiring labor which will best promote their respective needs; to investigate and determine the genuineness of any application for labor that may be received and the treatment accorded to those for whom employment shall be secured; to cooperate with the state employment bureaus, municipal employment bureaus, and with private employment agencies within the state, and also with the employment and immigration bureaus conducted under the authority of the federal government or by the government of any other state, and with public and philanthropic agencies designed to aid in the distribution and employment of immigrants; and to devise and carry out such other suitable methods as will tend to prevent or relieve congestion and obviate unemployment; and to collect and publish, in English or foreign languages, for distribution among immigrants, in, or embarked for, California, such information as is deemed essential to their protection, distribution, education and welfare, and said commission is hereby empowered and authorized to have printed by the state printer any such reports or information, records or proceedings, as it may deem necessary or proper; and if for any reason the state printer is not equipped to do any part of said work, then the said commission shall have the right and the authority to have the same done elsewhere upon such terms and conditions as it may deem proper.

SEC. 6. The commission shall cooperate with the proper authorities and organizations, federal, state, county, municipal and private, with the object in view of bringing to the immigrant the best opportunities for acquiring education and citizenship. To that end it shall procure from, or with the consent of the federal authorities, complete lists giving the names, ages and destination within the state of all immigrant children of school age, and such other facts as will tend to identify them, and shall forthwith deliver copies of such lists to the superintendent of public instruction or the several boards of education and school boards in the respective localities within the state to which said children shall be destined, to aid in the enforcement of the provisions of the education law relative to the compulsory attendance at school of children of school age. The commission shall further cooperate with the superintendent of public instruction and with the several boards of education in the state to ascertain the necessity for and the extent to which instruction should be imparted to immigrants within the state

and to devise methods for the proper instruction of adult and minor aliens in the English language and other subjects; and in respect to the duties and rights of citizenship and the fundamental principles of the American system of government; and shall cooperate with the proper authorities and with private agencies to put into operation practical devices for training for citizenship and for encouraging naturalization. It shall be the aim to communicate this instruction to the immigrant as soon after his arrival as is practicable. The commission shall cooperate with the proper authorities to extend this education for both children and adults to labor camps and other localities from which the regular schools are not easily accessible. The commission in cooperation with the proper authorities and organizations shall encourage the establishment of playgrounds and other recreational activities, and also the establishment of settlements and social centers in cities and towns.

SEC. 7. With the object in view of rendering to the immigrants that protection to which they are entitled, the commission of immigration and housing may inspect all labor camps within the state, and may inspect all employment and contract agencies dealing with immigrants or who secure or negotiate contracts for their employment within the state; may investigate the banking relations that exist between immigrants and laborers; may investigate and inspect institutions established for the temporary shelter and care of immigrants and such philanthropic societies as shall be organized for the purpose of securing employment for or aiding in the distribution of immigrants, and the methods by which they are conducted; and shall investigate housing conditions under which immigrants live and sanitary and safety conditions under which immigrants are employed; it shall further investigate conditions prevailing at the various places where immigrants are landed within the state and at the several docks, ferries, railway stations, and on trains and boats therein, and shall investigate any and all complaints with respect to frauds, extortion, incompetency and improper practices by notaries public and other public officials; it shall further investigate the relations existing between immigrants and steamship and railway ticket agents, hotel runners, cabmen, baggagemen, interpreters and pawnbrokers; it shall further investigate the dealings carried on between immigrants and real estate firms or corporations; and as a result of any of the above inspections or investigations, if it should find evidence of fraud, crime, extortion, incompetency, improper practices or exploitation, it shall be the duty of the commission of immigration and housing to present to the proper authorities the evidences for action thereon, and shall bring to bear all the authority within its power to see that justice is rendered. The commission shall also encourage the establishment of legal aid societies.

SEC. 8. With the further object in view of bringing to the immigrant the best protection the state can afford, it shall be the duty of the commission to call to the attention of the proper authorities any violations it may discover of the laws pertaining to the payment of wages, to the mode of paying, pertaining to the child labor laws, the employment of women, factory inspection laws, weekly day of rest laws, protection of labor under building laws, protection of labor under public works laws, laws relating to the white slave traffic, and

laws of the state and county and municipal health departments; the tenement house laws, and other laws pertaining to housing conditions. The commission shall investigate and study the general economic, housing and social conditions of immigrants within the state, for the purpose of inducing remedial action by the various agencies of the state possessing requisite jurisdiction; and shall generally, in conjunction with existing public and private agencies, consider and devise means to promote the welfare of the state. The members of the commission of immigration and housing or any of their authorized agents shall have the right to enter into tenement houses, buildings and dwelling places for the purpose of inspecting such houses, buildings, and dwelling places to secure compliance with state tenement and building acts and municipal building ordinances and to prevent violation thereof, and shall have the right to examine the records of the various city departments charged with the enforcement of the tenement house law and other building regulations and to secure from them reports and copies of their records at any time.

SEC. 9. The commission shall have the right to demand of all officials, state, county and municipal, and it shall be the duty of said officials to supply such information and references to records as will enable the commission to carry into effect the provisions and intent of this act; and shall have the right to enter upon private property to make investigation for the purpose of carrying out the provisions of this act. For the purpose of carrying out fully the intent and spirit of this act, the said commission shall have full power and authority to gather any and all such evidence as it may deem proper and necessary in order to present the same to the proper authorities for the purpose of instituting prosecutions against any and all persons, firms or corporations found violating any of the laws of any municipality, county or of the state or of the federal government, concerning any of the matters in this act referred to.

SEC. 10. For the purpose of carrying out to the fullest extent the provisions hereof, the said commission or any member thereof shall have power to hold hearings for the purpose of investigation or inquiry, and for the purpose of reaching an amicable settlement of controversies existing between persons, firms and corporations mentioned herein; and to this end and purpose, the said commissioners and each of them and such person as may be designated in writing by said commission, are hereby authorized and empowered to subpoena witnesses to appear at such hearings and to administer oaths. No decision shall be termed to be final until ratified and approved by the said commission and filed in its office. (Amended Stats. 1915, p. 848.)

SEC. 11. For the purpose of this act, the words immigrant and immigration shall refer to any alien who is within the state, either permanently or temporarily domiciled here, or in transit, or passing through the state to a contiguous state or territory; said words shall further refer to any alien who may first have taken up residence in some other state or in one of the federal territorial possessions, and then shall have removed to this state; said words shall further refer to all aliens coming to and being within the State of California. For the purpose of this act the word alien shall refer to all persons who are not native born or who have not received their final citizenship papers under the naturalization laws of the United States.

SEC. 12. This act shall not be construed to authorize or direct the commission of immigration and housing to induce or encourage immigration into this state or the United States.

SEC. 13. The commission of immigration and housing shall make an annual report to the governor, on the second day of January, of the operation of the commission.

SEC. 14. The sum of fifty thousand dollars is hereby appropriated out of any moneys in the state treasury not otherwise appropriated, for the purpose of carrying out the provisions of this act; and the State Controller is hereby authorized and directed to draw warrants upon such sum, from time to time, upon the requisition of said commission, approved by the board of control; and the state treasurer is hereby authorized and directed to pay such warrants.

SEC. 15. The commission may make investigations of the housing of immigrants and working people and of city planning in California and elsewhere, may encourage the creation of local city planning commissions and may furnish information as to the progress of other cities for the use of such commissions. It may investigate and report upon defective housing and the evils resulting therefrom and the work being done to remedy the same in California and elsewhere. It may make studies of the operation and enforcement of building and tenement house laws, of housing finances and taxes, of zoning and districting regulations and may promote the formation of organizations intended to increase the supply of wholesome homes for the people, and aid in the enforcement of any laws enacted to promote the purposes for which the commission is established. (Added by Stats. 1917, p. 1514.)

SEC. 16. It shall be the duty of each and every city planning commission or housing commission of any incorporated city or town in the State of California to file on the first day of June of each year with the secretary of the commission of immigration and housing of California a complete report of its transactions and recommendations to any municipal organization or private person or corporation during the previous year, and particularly to report any conflict in authority, lack of cooperation with local municipal authorities or with adjoining cities, with recommendations for needed legislation to properly carry on the development of their housing and city planning work. The commission may annually, or oftener, call a conference of representatives of these commissions, of local health officers, housing inspectors, building inspectors or such other municipal officers as it shall deem advisable to carry out the purposes of this act. The commission may employ city planners and other persons whose salaries, wages and other necessary expenses of the commission will be provided for out of the funds at the disposal of the commission. (Added by Stats. 1917, p. 1514.)

SEC. 17. The commission may make an annual report on housing and city planning to the governor, which the state printer shall cause to be printed as a public document, and copies of this report shall be filed with each and every local housing and city planning commission in the State of California. The commission is further authorized to furnish information and suggestions from time to time to city governments, housing and city planning commissions and other public, semipublic or private bodies such as may, in its judgment, tend to promote the purposes for which the commission is established. (Added by Stats. 1917, p. 1514.)

LIST OF PUBLICATIONS ISSUED BY COMMISSION OF
IMMIGRATION AND HOUSING OF CALIFORNIA.

NOTE—The publications marked * are out of print, but are on file in the Commission library, 608 State Building, San Francisco, and in the various libraries throughout the state. The others are for free distribution and may be had at any office of the Commission.

1.	*Report on Unemployment to His Excellency, Governor Hiram W. Johnson	1914
2.	*Advisory Pamphlet to Employers, Setting forth State Requirements as to Labor Camp Sanitation	1915
3.	*First Annual Report of Commission, January 2, 1915	1915
4.	*Report on Relief of Destitute Unemployed, 1914-1915, to His Excellency, Governor Hiram W. Johnson	1915
5.	*Advisory Pamphlet on Camp Sanitation and Housing	1915
6.	A. B. C. of Housing	1915
7.	*Plan for a Housing Survey	1916
8.	Second Annual Report of Commission, January 2, 1916	1916
9.	*Immigrant Education Leaflets 1, 2, 3 and 4	1916
10.	*The Home Teacher: The Act with working plan and Forty Lessons in English	1916
11.	*Discussion of Methods of Teaching English	1917
12.	*Report on Experiment made in Los Angeles in the Summer of 1917 for the Americanization of Foreign-born Women	1917
13.	*The Spirit of the Nation as Expressed in Song and the Words of Famous Americans	1918
14.	*Our Soldiers and the English Language	1918
15.	*Report on Fresno's Immigration Problem	1918
16.	*A Community Survey Made in Los Angeles City	1918
17.	*Primer for Foreign Speaking Women: Parts 1 and 2	1918
18.	*State Housing Manual: The Three California Laws, Annotated	1919
19.	*Americanization, the California Program	1919
20.	*Americanization, Suggested Lines for Speakers and Workers	1919
21.	Suggestions for Speakers (revised and extended)	1919
22.	*Manual for Home Teachers	1919
23.	*Heroes of Freedom, first edition	1919
24.	*Annual Report of the Commission, January 2, 1919	1919
25.	Report on Large Landholdings in Southern California	1919
26.	Rules for Labor Camps	1919
27.	Same, Japanese Text	1919
28.	Same, Spanish Text	1919
29.	*Advisory Pamphlet on Camp Sanitation and Housing (revised)	1919
30.	*A Suggested Program for Americanization; reprinted by permission of the General Federation of Women's Clubs	1919
31.	Heroes of Freedom, second edition, (revised)	1920
32.	*Bulletin of Information for Immigrants	1920
33.	*Same, Italian Text	1920
34.	*Same, Spanish Text	1920
35.	*Americanization: California's Answer	1920
36.	Immigration and Housing Bulletin for September	1920
37.	Immigration and Housing Bulletin for November	1920
38.	*Annual Report of the Commission, January 2, 1921	1921
39.	*Advisory Pamphlet on Camp Sanitation and Housing (revised)	1921
40.	*State Housing Manual: The Three California Housing Laws, annotated	1922
41.	Bulletin of Information for Immigrants, Spanish Text	1922
42.	Bulletin of Information for Immigrants, Russian Text	1922
43.	Annual Report of the Commission, January 9, 1923	1923
44.	A Report on Housing Shortage	1923
45.	State Housing Act of California	1923
46.	Bulletin of Information for Immigrants (revised)	1924
47.	Bulletin of Information for Immigrants—Italian Text revised	1924
48.	State Housing Manual—Reprint	1926
49.	Advisory Pamphlet on Camp Sanitation and Housing	1926

INDUSTRIAL ACCIDENT COMMISSION

OF THE

STATE OF CALIFORNIA

REPORT

OF THE

Industrial Accident Commission

OF THE

STATE OF CALIFORNIA

From July 1, 1924, to June 30, 1925

Commissioners:

JOHN A. MCGILVRAY, Chairman

JOHN W. CARRIGAN

J. E. OLMSTED

Members

STATE BUILDING, CIVIC CENTER

SAN FRANCISCO



CALIFORNIA STATE PRINTING OFFICE

JOHN E. KING, State Printer

SACRAMENTO, 1926

CONTENTS

	Page
REPORT OF THE INDUSTRIAL ACCIDENT COMMISSION.....	5
INTRODUCTORY.....	7
ACCOUNTING DEPARTMENT.....	14
COMPENSATION DEPARTMENT.....	17
LEGAL DEPARTMENT.....	19
MEDICAL DEPARTMENT.....	21
PERMANENT DISABILITY RATING DEPARTMENT.....	22
SAFETY DEPARTMENT.....	25
EXTENSION COURSE.....	25
SAFETY MEETINGS.....	25
ASSIGNMENT OF PERSONNEL.....	26
INSPECTIONS.....	26
MINING.....	27
CONSTRUCTION.....	27
ELEVATOR.....	28
BOILER.....	28
CONVENTION.....	28
MECHANICAL-ELECTRICAL.....	29
SHIPBUILDING AND LUMBERING.....	29
PUBLICATION OF ORDERS.....	30
OTHER PUBLICATIONS.....	30
STATISTICAL REPORT.....	31
STATE COMPENSATION INSURANCE FUND.....	33

ANNUAL REPORT OF THE INDUSTRIAL ACCIDENT
COMMISSION FOR THE FISCAL YEAR ENDING
JUNE 30, 1925

HONORABLE FRIEND WM. RICHARDSON,
Governor of the State of California.

DEAR SIR: In compliance with the provisions of section 88, chapter 176, Laws of 1913, we herewith submit the annual report of this Commission for the fiscal year beginning July 1, 1924, and ending June 30, 1925.

Very respectfully,

JOHN A. MCGILVRAY,
JOHN W. CARRIGAN,
J. E. OLMSTED,
Commissioners.

Dated at San Francisco, California, this thirty-first day of December, 1925.

INTRODUCTORY.

In the performance of its duties as the administrative body to carry out the provisions of the Workmen's Compensation, Insurance and Safety Act, this Commission has followed the text of the law in creating the distinctive departments of:

Compensation, Insurance, and Safety.

As adjuncts to these departments it has been found expedient to create and maintain other bureaus for the coordination of a complete system, under the titles of:

Accounting, Legal, Medical, Permanent Disability Rating,
and Statistical.

In submitting its annual report the Commission presents a separate report from each of these departments.

In addition to these designated departments, the Commission maintains general offices in both San Francisco and Los Angeles, under the immediate supervision of secretaries and assistants, where those seeking information or redress are advised and assisted in accordance with their needs. Through these intermediaries much is accomplished in securing prompt relief without the necessity of formal proceedings. These offices likewise handle a mass of correspondence from those who are too far removed for a personal call, and similar results are quite generally accomplished.

Supplementary to the detailed report of the "Accounting Department," the Commission desires to call particular attention to the fact that its expenditures have not only been kept within the appropriation for the biennium, but closed the period with a surplus of \$28,265.68.

As pointed out in our annual report for the preceding fiscal year, the field of endeavor for accident prevention work is without limit. The report from that department is particularly gratifying to us, as it indicates a cooperation from those we are endeavoring to enlist in the furtherance of this work to obtain desired results. The Commission wishes to stress its conviction that compulsory compliance with requirements is not the sole factor in accident prevention. We are convinced that the more important factor is that of education in the need for and use of safety methods and appliances.

Special effort has been put forth in this direction where opportunity has been afforded in addressing gatherings of employers and workmen, and tentative plans for the future include a continuance of our efforts in this direction. The Commission wishes to further stress that it will at all times be glad to receive information regarding places of employment where safety rules or orders are being violated, and we invite such information in specific form.

Supplementing the reports of the Statistical and Safety Departments we here insert a table showing fatalities for the years 1914 to 1924, inclusive, as compared with corresponding total population, the upward swing for 1922, being in large measure accounted for by the "Argonaut" mine disaster. Other upward swings reflect maritime fatalities where the vessels were of California register. This table tends to show that industrial fatalities have decreased, when compared to population, since safety methods have been required.

TABLE No. 1

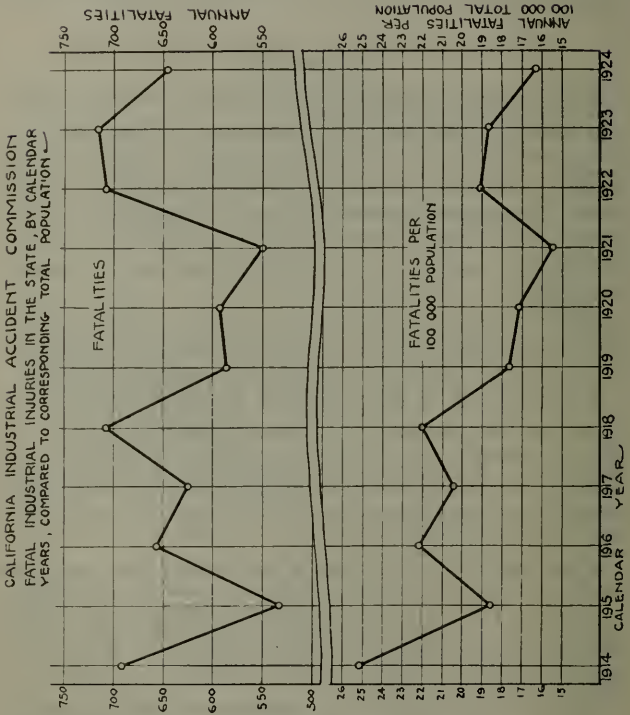

11-25-2

The report of the State Compensation Insurance Fund reflects a healthy growth and shows a sound financial status. In connection with this department the Commission will wish to say that a recent examination was made by a special representative from the office of the Insurance Commissioner of this state, and his report was to the effect that the fund was not only in a sound financial condition, with a surplus sufficient to meet expectant emergencies, but its methods of computing returns to policyholders was found to be in accordance with established actuarial rules. This was especially gratifying to your Commission, as it is proof that the purpose for which the Fund was created has been carried out. It has been the aim of this Commission, in its administrative supervision of the Fund, to make that department a model compensation insurance carrier and at the same time furnish insurance coverage at a minimum of cost. The report of that department shows the saving it has effected for its policyholders in the form of dividends to the amount of \$9,521,699.29.

The following tables show the growth of this department as to premiums received, surplus, and cases handled:

TABLE No. 2

CALIFORNIA
STATE COMPENSATION
INSURANCE FUND

VALUE OF PREMIUMS
WRITTEN PER YEAR
11-1925

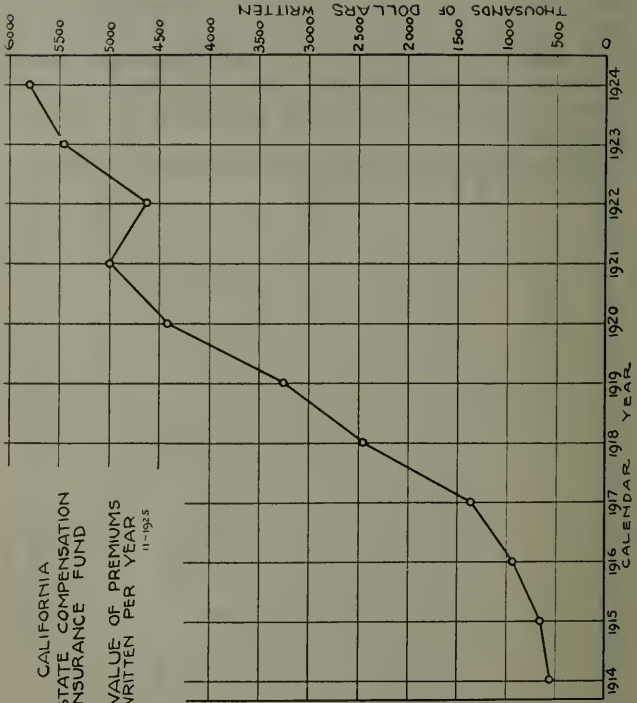

TABLE No. 3

CALIFORNIA
STATE COMPENSATION
INSURANCE FUND
SURPLUS AT END
OF CALENDAR YEAR
11-1925

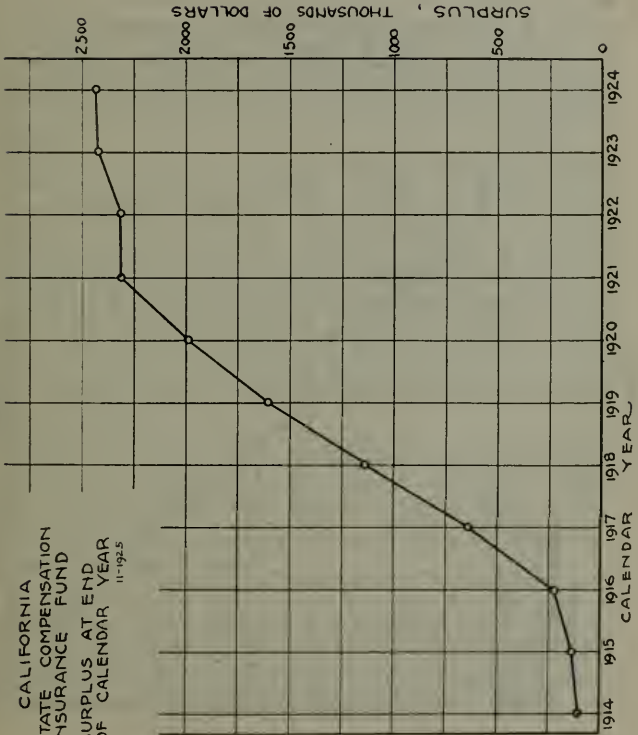
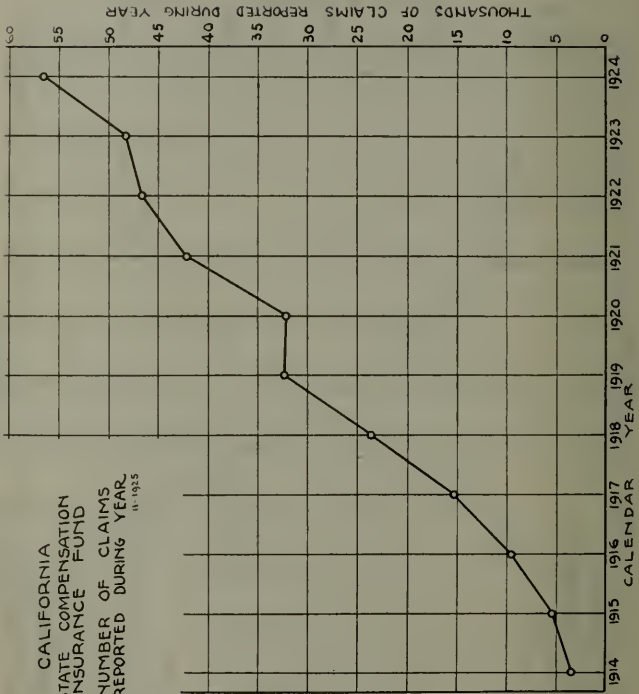

TABLE No. 4

CALIFORNIA
STATE COMPENSATION
INSURANCE FUND
NUMBER OF CLAIMS
REPORTED DURING YEAR
11-1925



The Workmen's Compensation, Insurance and Safety Act, under which the Commission operates, was strengthened by amendments to sections 24, 29 and 46½ enacted by the last legislature. Under section 24, compensation claims are now a preferred claim, the same as claims for wages. This was a needed change, as there have been instances in the past where substantial justice was defeated for the lack of preference.

Section 29 now makes it a misdemeanor not to secure the payment of compensation, where the employment subjects the employer to the liability for compensation, and the punishment for failure would seem to be sufficient for compliance. Extended publicity has been given to this amendment with the result that many employers have since taken out compensation insurance or applied for certificate of consent to self-insure. Special effort is being directed to bring about compliance with this requirement and where it is found to be wilfully violated, prosecutions will follow.

The amendment to section 46½ strengthens the Commission's authority in compelling observance of requirements in places of employment and this is as it should be. Section 9 of the act was also amended, and this change was likewise a needed one. When the law was first enacted it provided a burial expense of not to exceed \$100, payable out of awards to dependents. The amendment increased this allowance to \$150 and provides that this sum shall be in addition to awards to dependents.

In submitting its annual report, section 88 provides that the Commission may offer "such suggestions or recommendations as it may deem of value for public information." On the assumption that this provision will permit, your Commission here calls attention to the specific exclusion of certain classes of employment under the existing compensation law, calling particular attention to the exclusion of farm and kindred labor.

While the law makes provision for the inclusion of such employees if the employer so desires, and many employers throughout the state have voluntarily brought their employees under the benefits of the act, it is nevertheless a fact that many injuries are reported in these occupations, where the injured is left to his own resources or public charity. Until the burden of every industry is placed upon that industry, society as a whole must bear the burden.

If the theory is correct that compensation is the equitable distribution of the industrial burden, then it would seem that there should be no exceptions where the employment is a recognized industry with its hazards. Farm and kindred labor have grown more hazardous with the introduction of modern machinery, and their contribution to the list of injured is shown in our statistical reports. The Commission is offering the consideration of this question as a matter of public concern.

ACCOUNTING DEPARTMENT.

The fiscal year ending June 30, 1925, closes the first biennium under the new budget law. For this two-year period, the Commission's appropriations amounted to \$529,820. At the close of the fiscal year there was an unused balance on hand of \$36,847.88, which will revert to the State General Fund.

Due to the fact that the law does not permit the interchange of Salary and Support Appropriations, the Commission was faced with a deficit in the Salary Appropriation, while there was a surplus in Support. The Commission was allowed a deficiency resolution of \$9,000 from the Accident Prevention Fund for Salaries. Of this sum, \$8,582.20 was expended, the balance reverting to the Accident Prevention Fund. Deducting this \$8,582.20 from our balance of \$36,847.88 above, leaves \$28,265.68, the net amount saved by the Commission for the biennium.

Under the terms of the budget law, the additional income of the Commission, which comes largely from the tax on the premiums of the State Compensation Insurance Fund, is not available for use by the Commission to supplement its appropriations. Expenditures must be confined to the amount of the appropriated funds. Our income for the year amounted to \$158,289.63.

The expenditures of the Commission for the last two fiscal years have been considerably less than those for several years. The Commission's accounting system was changed on July 1, 1919, when a uniform system of state accounting was established. The following figures show the amounts of appropriations, departmental income and expenditures for the six years under the present accounting system.

Fiscal year	Dates	Appropriations	Departmental income	Expenditures
71st	July 1, 1919-June 30, 1920.....	\$225,000 00	\$154,652 36	\$340,366 61
72d	July 1, 1920-June 30, 1921.....	225,000 00	133,404 30	400,372 40
73d	July 1, 1921-June 30, 1922.....	267,000 00	134,093 80	391,978 61
74th	July 1, 1922-June 30, 1923.....	267,000 00	119,447 80	413,318 18
75th	July 1, 1923-June 30, 1924.....	264,910 00	*245,523 25	237,426 20
76th	July 1, 1924-June 30, 1925.....	264,910 00	158,289 63	263,736 14

*This large increase in income is due to a change in the method of handling the income from the tax on the premiums of the State Compensation Insurance Fund. Prior to the 75th fiscal year the income from this source was set up as it was paid. Beginning with the 75th fiscal year, it was set up as it accrued. This figure includes the tax on about 18 months' premiums. Also beginning with the 75th fiscal year, the departmental income was not available to supplement our appropriations.

The Commission was instrumental in having a special appropriation bill introduced in the last legislature to refund to employers and insurance companies the amounts paid into the Industrial Rehabilitation Fund. These payments were made into this fund under the terms of the Rehabilitation Act, chapter 183, Laws of 1919, which provided that the sum of \$350 be paid into the Rehabilitation Fund whenever an employee was killed in an industrial injury and no dependents were left. The money so provided was to be used for reeducation and rehabilitation of injured workmen. The law also provided that if any dependents of a killed workman established their dependency after the \$350 payment has been made into the state treasury, they would be entitled to receive from the Rehabilitation Fund the \$350 paid in by the employers or such part of it as they were entitled to.

Some employers and insurance companies complied with the law, while others withheld payment pending the decision of the courts on the constitutionality of the statute. The money collected was used for rehabilitation work and a number of men were placed in schools. The State Supreme Court finally decided the law to be unconstitutional. The appropriation bill referred to above was introduced in the legislature to refund the payments made into the Rehabilitation Fund and also to pay a few bills for services which remained unpaid at the time the court decision was handed down. The total amount collected by the Commission during the time the law was operative was \$48,475. The unpaid bills amounted to \$157.90. The appropriation bill was passed by the legislature and signed by the Governor on May 20, 1925. There were a total of 41 firms and individuals having claims against the Rehabilitation Fund. The appropriation was made in the name of E. E. Purrington, Accountant for the Commission, and when the appropriation becomes available after July 24, 1925, claimants will be asked to sign assignments in trust to E. E. Purrington. When these are all executed, refund checks will be issued. Included in the 41 claimants are 3 claims of dependents. The complete list of those entitled to refunds follows:

State Compensation Insurance Fund.....	\$28,750 00
John and Catherine McCarthy (dependents).....	350 00
Ben Walloupe (dependents).....	300 00
Union Oil Company.....	700 00
London Guarantee and Accident Company.....	3,850 00
Fidelity and Casualty Company of New York.....	350 00
Pacific Telephone and Telegraph Company.....	700 00
Union Lumber Company.....	700 00
McCloud River Lumber Company.....	1,750 00
Empire Mines and Investment Company.....	350 00
Pacific Lumber Company.....	714 12
John Murphy (dependents).....	335 88
Ocean Accident and Guarantee Company.....	350 00
Los Angeles Flood Control District.....	350 00
Wm. Fox Vaudeville Company.....	350 00
Monarch Mines.....	700 00
Holmes Eureka Lumber Company.....	350 00
Los Angeles Railway Corporation.....	350 00
City of Sacramento Park Department.....	350 00
San Diego and Arizona Railway Company.....	350 00
Smith and Tuthill.....	350 00
Whiting-Mead Commercial Company.....	350 00
Schaw-Batcher Pipe Works.....	175 00
Pittsburgh Des Moines Steel Company.....	700 00
Standard Lumber Company.....	350 00
Royal Indemnity Company.....	350 00
Bethlehem Shipbuilding Corporation.....	700 00
American Mutual Liability Insurance Company.....	350 00
United States Fidelity and Guaranty Company.....	700 00
Lumbermen's Reciprocal Association.....	700 00
Los Angeles Gas and Electric Company.....	350 00
D. McDonald.....	350 00
Western Union Telegraph Company.....	350 00
Los Angeles Shipbuilding and Drydock Company.....	350 00
Atchison, Topeka and Santa Fe Railway Company.....	350 00
Total.....	\$48,475 00

The following are the amounts due for services rendered the Commission under the Rehabilitation Act:

Hiles Watchmaking School.....	\$51 00
Dr. J. L. Lawrence.....	50 00
Rex Glissman.....	12 00
San Francisco Y. M. C. A.....	42 00
Hend's Business College.....	2 00
R. and L. Myers Company.....	31 00
Total.....	\$188 90
Grand total.....	\$48,663 90

The regular statement of expenditures for the period July 1, 1924, to June 30, 1925, follows:

Statement of Expenditures for the Period July 1, 1924, to June 30, 1925.

(Exclusive of the State Compensation Insurance Fund Expense.)

Function	Materials and supplies	Salaries and wages	Service and expense	Property and equipment	Total
Administrative and Executive:					
Board members.....	\$90 50	\$15,000 00	\$1,502 50	\$176 64	\$16,769 64
Legal.....	99 22	4,000 00	303 30	154 30	4,556 82
Secretary.....	1,886 22	13,298 03	260 91	10 80	15,455 96
Accounting.....	9 25	4,770 00	20 93		4,800 18
Freight, cartage and express.....			465 33		465 33
Postage.....			339 50		339 50
Telephone and telegraph.....			414 43		414 43
Total administrative and executive.....	\$2,085 19	\$37,068 03	\$3,306 90	\$341 74	\$42,801 86
Accident Prevention:					
Superintendence.....	\$1,317 29	\$14,923 54	\$1,382 36	\$18 60	\$17,641 79
Boiler inspection.....	596 34	6,948 55	2,569 18		10,114 07
Electrical inspection.....	852 50	4,500 00	609 46		5,961 96
Elevator inspection.....	1,060 90	9,270 00	2,640 84	10 50	12,982 24
Mining inspection.....	153 00	7,800 00	885 35		8,838 35
Construction and general.....	29 30	8,251 84	2,088 03		10,372 17
Mechanical inspection.....	49 00	5,800 00	1,473 12		7,322 12
Lumber industry inspection.....	12 30	4,237 99	1,084 89		5,335 18
Publication.....	2,468 97				2,468 97
Automobiles.....	2,383 84		3,474 82	4,171 09	10,029 75
Postage.....			1,582 61		1,582 61
Telephone and telegraph.....			577 91		577 91
Total accident prevention.....	\$8,923 44	\$61,734 92	\$18,368 57	\$4,200 19	\$93,227 12
Hearings and Compensation:					
Superintendence.....	\$2,275 31	\$7,200 00	\$787 95	\$793 80	\$11,057 06
Preparing and recording cases.....	1,748 27	28,053 57	783 31	284 58	30,869 73
Referees and decisions.....	18 00	27,805 65	4,810 57		32,634 22
Reporting and transcribing.....	160 76	17,376 37	3,184 45		20,721 58
Medical.....	574 76	14,324 33	233 75	11 00	15,143 84
Permanent disability rating.....	239 45	5,551 00	1 98		5,792 43
Postage.....			1,912 15		1,912 15
Telephone and telegraph.....			1,313 15		1,313 15
Total hearings and compensation.....	\$5,016 55	\$100,310 92	\$13,027 31	\$1,089 38	\$119,444 16
Special Surveys:					
Statistical.....	\$1,427 67	\$5,856 77	\$658 39		\$7,942 83
Publications.....	154 50				154 50
Total special surveys.....	\$1,582 17	\$5,856 77	\$658 39		\$8,097 33
Total expenditures.....	\$17,607 35	\$204,970 64	\$35,361 17	\$5,631 31	\$263,570 47
Prior year's expense.....					165 67
Total.....					\$263,736 14

COMPENSATION DEPARTMENT.

The great increase in cases filed during the fiscal year 1923-1924 over the previous year was noted in our last report. The fiscal year ending June 30, 1925, showed an increase of only 2.7 per cent in cases filed. The department, however, by efficient and strenuous endeavors, increased the amount of work turned out, the increase in deciding cases over the previous year being 12 per cent. In other words, in spite of the increase in cases filed the number of cases pending was reduced from 878 to 775. Detailed report follows:

Number of Cases Filed Under Law of 1911 and Law of 1913 to June 30, 1925.

	Law of 1911	Law of 1913	Total
Cases filed to December 31, 1913.....	69		69
Cases filed January 1, 1914, to June 30, 1914.....	32	291	323
Cases filed July 1, 1914, to June 30, 1915.....	23	1,128	1,151
Cases filed July 1, 1915, to June 30, 1916.....	1	1,403	1,404
Cases filed July 1, 1916, to June 30, 1917.....		1,655	1,655
Cases filed July 1, 1917, to June 30, 1918.....		1,503	1,503
Cases filed July 1, 1918, to June 30, 1919.....	1	1,678	1,679
Cases filed July 1, 1919, to June 30, 1920.....		1,796	1,796
Cases filed July 1, 1920, to June 30, 1921.....		2,219	2,219
Cases filed July 1, 1921, to June 30, 1922.....		2,187	2,187
Cases filed July 1, 1922, to June 30, 1923.....		2,480	2,480
Cases filed July 1, 1923, to June 30, 1924.....		3,079	3,079
Cases filed July 1, 1924, to June 30, 1925.....		3,163	3,163
Total cases filed.....	126	22,582	22,708

Average number of claims filed per month, January 1 to June 30, 1914.....	56
Average number of claims filed per month, July 1, 1914, to June 30, 1915.....	96
Average number of claims filed per month, July 1, 1915, to June 30, 1916.....	117
Average number of claims filed per month, July 1, 1916, to June 30, 1917.....	138
Average number of claims filed per month, July 1, 1917, to June 30, 1918.....	125
Average number of claims filed per month, July 1, 1918, to June 30, 1919.....	140
Average number of claims filed per month, July 1, 1919, to June 30, 1920.....	150
Average number of claims filed per month, July 1, 1920, to June 30, 1921.....	185
Average number of claims filed per month, July 1, 1921, to June 30, 1922.....	182
Average number of claims filed per month, July 1, 1922, to June 30, 1923.....	207
Average number of claims filed per month, July 1, 1923, to June 30, 1924.....	257
Average number of claims filed per month, July 1, 1924, to June 30, 1925.....	263
Claims pending June 30, 1924.....	878
Cases filed July 1, 1924, to June 30, 1925.....	3,163
Total claims before Commission.....	4,041
Claims adjudicated.....	3,266
Claims pending June 30, 1925.....	775

Miscellaneous Statistics of Cases Decided.

Rehearings granted.....	222
Rehearings denied.....	374
Rehearings asked.....	596
Supplemental proceedings.....	994
Total supplemental proceedings.....	1,590

Petitions for writs:	
Petitions pending July 1, 1924.....	1
Petitions filed July 1, 1924, to June 30, 1925.....	74
Total.....	75
Writs issued.....	29
Writs denied.....	38
Writs dismissed.....	2
	69
Petitions pending June 30, 1925.....	6
Writs of review:	
Writs pending July 1, 1924.....	9
Writs issued July 1, 1924, to June 30, 1925.....	29
Total.....	38
Decisions affirmed.....	19
Decisions annulled.....	5
	24
Writs pending June 30, 1925.....	14
Settlement Agreements Approved for Injuries and not Formally Adjudicated.	
To June 30, 1914.....	22
July 1, 1914, to June 30, 1915.....	96
July 1, 1915, to June 30, 1916.....	215
July 1, 1916, to June 30, 1917.....	420
July 1, 1917, to June 30, 1918.....	330
July 1, 1918, to June 30, 1919.....	318
July 1, 1919, to June 30, 1920.....	301
July 1, 1920, to June 30, 1921.....	423
July 1, 1921, to June 30, 1922.....	406
July 1, 1922, to June 30, 1923.....	388
July 1, 1923, to June 30, 1924.....	374
July 1, 1924, to June 30, 1925.....	254
Total.....	3,557

LEGAL DEPARTMENT.

During the fiscal year 1924-1925, 74 petitions for writs of review were filed in the appellate courts from the Commission's decisions as opposed to 63 for the year preceeding. On July 1, 1925, these petitions had been disposed of as follows:

Petitions for writs of review denied.....	37
Petitions for writs of review granted.....	29
Pending.....	6
Settled and dismissed.....	2

Of the petitions for writs of review granted during the year, the Commission's award was affirmed in 11, annulled in 4, with 14 proceedings still pending.

At the beginning of the fiscal year, nine writs of review and one petition for writ of review were pending in the courts. Of the nine writs pending, the Commission's award was affirmed in eight and annulled in one. The pending petition for writ of review was denied.

In three other proceedings commenced in the previous fiscal year, petitions were pending or were later filed in the Supreme Court asking that court to review decisions of the District Court of Appeal involving workmen's compensation cases. In one, the Supreme Court subsequently reversed the District Court of Appeal, affirming the Commission's decision. In the second, it affirmed the District Court of Appeal in an annulment of an award of the Commission. In the third it affirmed the District Court of Appeal in denying a petition for writ of review from the Commission's decision.

Including with the 1924-1925 proceedings those which were carried over from the preceeding fiscal year, it appears that out of 64 review proceedings decided during the year, the Commission was sustained in 57 cases (38 petitions for writs denied and 19 affirmances) and was reversed in five cases with two cases settled.

Of the undetermined cases at the close of the last fiscal year, the six petitions for writs of review which were pending have since been closed by denial of the petition in three and the granting of writs of review in three. Of the fourteen review proceedings pending July 1, 1925, to which should be added the three writs of review granted subsequently, decisions have since been had as follows: affirmances, 10; annulments, 2; pending, 5.

In handling appeals from the Commission's decisions during the year, 67 answers to petitions for writs of review, 28 briefs, 16 answers to petitions for rehearing or hearing, and four petitions for hearing or rehearing were prepared by the attorney who also participated in 24 arguments during the year.

Other work done by the attorney during the fiscal year may be summarized as follows: criminal prosecutions for violation of the safety provisions of the Workmen's Compensation Act, 1; citations for criminal prosecution in safety matters, 8; brief in United States Supreme Court, 1; defense in District Court of Appeal on writ of mandate, 1; defense in Federal Court on suit against the Commission for an injunction, 1; intervention in Superior Court in cases involving interpretation of the Workmen's Compensation Act, 1; argument before United States Referee

in Bankruptcy to establish priority of Workmen's Compensation claims, 1; participation at coroner's inquest, 1; representation of Commission in special safety hearing, 1; attendance at inquiry before District Attorney on claim of perjury in a proceeding before the Commission, 1.

Noteworthy decisions handed down during the year may be described as follows:

State Compensation Insurance Fund vs. Industrial Accident Commission and Kathryn Willson, in which the exemption of the Commission from the usual rules of evidence was finally established.

Ocean Accident and Guarantee Corporation, Ltd., vs. Industrial Accident Commission and Teso, in which the Supreme Court sustained the Commission's interpretation of the workmen's compensation insurance policies with reference to the automatic extension clause. It was here held that such policies cover all work in which the employer may enter during the policy year, unless specifically excluded and that the classifications listed in the application are not to be treated as exclusions.

In *United States Fidelity and Guaranty Company vs. Industrial Accident Commission and Avila*, it was held that an employer may waive the statute of limitations by furnishing additional compensation and that such waiver is binding upon the insurance company though it had not consented to it.

In *North Pacific Steamship Company vs. Soley*, the United States Supreme Court finally closed the question of whether the Commission's award could be set aside in any other manner than by the method of review prescribed by the Workmen's Compensation Act, in the negative, ending a controversy of many years.

In a series of cases the State Supreme Court reaffirmed and extended the principle that death benefits are to be computed upon the exact situation in effect at the time of the death of the employee, whether such situation be fairly typical of future support or not.

In *Moore Shipbuilding Company vs. Industrial Accident Commission and Simmons*, the court established a rule for occupational diseases resulting from exposure to the same hazard in successive employments, by holding that responsibility could not be divided between successive employers unless the employee showed actual symptoms of the illness while in the service of the earlier employer. In the absence of such symptoms the last employer must pay the entire compensation.

In two cases, the appellate courts, by denial of writs of review, established the proposition that where compensation is paid for an injury originally, the employee may, within 245 weeks from such injury, claim the compensation due for permanent disability resulting therefrom, even though a permanent stage is not reached within six months from the last payment of compensation.

In four cases the appellate courts affirmed awards against employers for 50 per cent additional compensation on account of their serious and wilful misconduct. To date, every award made by the Commission against employers for such additional compensation which has been appealed to the courts has been sustained by them.

MEDICAL DEPARTMENT.

The Medical Department submits the following tabulated report which records the actual number of examinations, reports and bills handled by this department for the fiscal year ending June 30, 1925.

July 1, 1924—June 30, 1925.

Office	General physical examinations	Special medical examinations requested by			Opinions	Bills approved
		Insurance Company	Employer	Industrial Accident Commission		
San Francisco.....	1,308	28	21	188	1,419	595
Los Angeles.....	525	239	81	132	358	209
Total.....	1,833	267	102	320	1,777	804

PERMANENT DISABILITY RATING DEPARTMENT.

One of the most important results of industrial hazards is the creation of permanently disabled workmen. While statistics show that only 3.85 per cent of all accidents result in permanent disability, the incurred compensation cost of this type of injury amounts to more than the incurred cost for any other type of disability resulting from injury, or the cost of medical treatment for all injuries. Permanent disability is also responsible for the creation of a class of maimed and crippled workmen who continually labor, if at all, under a handicap, and who are the first to feel the effects of retrenchment in times of industrial depression.

Most of the compensation laws of the various states award compensation for permanent injury based upon physical loss only. The California law is unique in that it required that, in addition to the nature of the physical injury or disfigurement, consideration be also given to age and occupation in arriving at the percentage of permanent disability. It was believed that the primary object of compensation was to tide a man over the period of his adversity, to give him and his family financial assistance during the period when it is needed most, and to help him back into his old position in industry. It was believed, so far as permanent disability was concerned, that age and occupation were important factors in such rehabilitation.

Age was considered important because a man's ability to adapt himself to changed conditions—that is, a loss of part of his body or normal functions—decreases as he becomes older. Due to constitutional changes, an older man can not accommodate himself to a permanent injury as easily as a younger man can. Also, since the vitality of the tissues decreases with age, the period of convalescence will, on the average, be greater with age. This is an important factor in a compensation law such as ours, where the amount of temporary disability compensation is deducted from the final permanent disability rating.

One occupation may require a great amount of physical use of a particular part of the body, or of some particular function, while another may require no physical use of this same part of the body, or this same function. There are many degrees of physical requirement in so far as the work incidental to an occupation requires a greater or less use of the various parts of the worker's body.

A permanent injury to a physical member using skill acquired during a period of apprenticeship and years of active work in his occupation, may mean, with the loss of use of that skill, a complete change of occupation, and consequently a decreased earning capacity.

Where a man has no skill to lose, the result is less important, and such a man does not require so long a period of accommodation to regain that skill, or to learn to apply it in a different way. A carpenter, losing the minor index finger, will have difficulty in handling nails, but if he can learn to make his three remaining fingers do the work of four, he will not have to give up his trade. But it will take time to learn the trick.

If the Commission has to hold a hearing in every case involving permanent disability, in order to determine the nature of the physical injury, the physical requirements of the occupation and the effect of injury on the use of that physical requirement, and to determine the

effect of age upon both, a large part of their time would be taken up with adjudicating permanent injuries alone. It was considered feasible to determine all this data and properly correlate them before the happening of the accident.

Accordingly, the Permanent Disability Rating Department was organized in July of 1913 to make investigations and studies, and to correlate such data into a schedule which would automatically rate permanent injuries, with due consideration being given to factors of age and occupation. After extensive investigation such a schedule was compiled and became effective January 1, 1914. With a few changes and modifications, indicated in the light of experience, the schedule is still in use.

The Rating Department, which at first was retained to give advice to injured workmen and to insurance company adjusters in the use of the schedule, has become an important advisory department of the Commission, since all permanent injuries throughout the state, where the Commission has jurisdiction, are now rated by this department.

It was at first believed possible for insurance companies and injured workmen to rate their own cases, without referring them to the Commission, but experience soon showed this not to be practicable. Due to the fact that types and combinations of injuries are infinite in number, any schedule can only be used as a guide. Justice requires uniformity, and it was not long before it became the practice to refer all cases for rating to the Rating Department for determination.

The ratings made for permanent disability are not awards of the Commission, but are recommendations of the Rating Department only; and so satisfactorily has the system worked out, that not more than 2 per cent of all ratings made have been referred to the Commission for formal hearing and decision.

Usually such appeals are based upon an inadequate medical description, or they are appealed because the permanent disability rating allows little, if any, compensation in addition to the compensation already paid. Until the law is changed, allowing permanent disability compensation to be paid in addition to the temporary disability compensation, such cases will continue to be referred to the Commission for formal decision.

The ratings are based upon information contained in the medical reports filed and the application of the injured workman, forms for such purpose being supplied by the Commission. The medical reports are often inadequate, and then it is necessary to have the man call for examination by the Commission's own medical examiners. The percentage of disability can in many cases be rated directly by reference to the schedule; but many cases have to be rated upon precedent, or by approximation to the nearest description in the schedule.

Complicated cases, requiring the exercise of considerable judgment and discretion, are referred to an advisory rating committee of three members. When the rating has been determined, the parties concerned are advised by letter, the letter stating the factors upon which the rating is based, together with the number of weeks of disability payments represented by the percentage, and the rate of disability payment per week.

A few figures will show how many hearings are avoided by having such a schedule and a rating department to advise the parties concerned.

During the two fiscal years from July 1, 1923, to June 30, 1925, 6654 cases involving permanent disability were rated. Due to a change in the disability or to inaccurate information, 696 other cases were reconsidered and a new rating made. Of the total number of 7350 cases rated, only 873 were cases in which hearings were held. In the majority of such cases, other factors were in dispute than the percentage of permanent disability.

Many of these permanently disabled workmen have serious disabilities. During the two years there were 117 cases involving a life pension, including 40 cases of permanent total disability. A pension for life is payable in every case that is rated at 70 per cent or more. Injuries to the spine were the largest single type of injury among these pension cases.

Early diagnosis, with X-rays of the spine, followed by proper treatment, would have prevented some of these workmen from being so severely disabled. The severest of all injuries included among these pension cases is that of a young man only 20 years of age, who lost both legs and both arms when he came in contact with a high voltage wire. Compensation can not begin to pay him for what he has lost, although computation shows that if he lives out his normal life expectancy of 41.66 years he will receive from the insurance company a total sum of \$25,931. It pays the employer to be insured, and it pays the injured workmen to have the maximum of safety devices and safety spirit.

Permanent disability statistics show that safety work has paid, but much can still be accomplished. While there has been an increase in permanent disability accident frequency, there has also been a gratifying decrease in the permanent disability accident severity. This favorable result in the decrease of accident severity can be attributed to several causes, not the least important of which is safety work.

Injured workmen are being taught to think "safety;" employers are learning that it pays to have safe machinery; insurance companies and their doctors are learning that giving the best of treatment is cheaper than paying out large amounts of compensation for permanent disability payments. The athlete who relies on his record to win a contest is usually beaten. Safety work can not rely on past accomplishments. Accidents are still occurring with great frequency. It is many times better and cheaper to prevent an accident than to try to repair or repay the human machine after it is maimed for life.

DEPARTMENT OF SAFETY.

It can be said, without fear of contradiction, that a number of commendable progressive steps were taken by the Department of Safety during the fiscal year 1924-1925. In previous years the department has of necessity placed the greatest emphasis on mechanical guards for equipment and especially for moving machinery. This was desirable due to the prevalence of unsafe equipment and the general lack of understanding of the principles of prevention on the part of employers.

With some exceptions, the employers of the state are now attempting to provide reasonably safe mechanical equipment so that more attention can and should be given to the selling of the idea of safe conduct to the employee; this selling phase of accident prevention work is educational in nature. The arousing and retaining of an effective interest in safety among employees in general is the most difficult and discouraging task of the department.

The department has realized the need for educational work along the line of prevention of accidents. While it is not the province of the Industrial Accident Commission to undertake to teach safety through the elementary public schools, an effort has been made to bring the importance of the subject to the attention of instructors in manual training schools, technical schools and colleges of the state. Many of the students of these institutions will later be members of the active body of employees of industry as workmen, foremen, superintendents or executives, and as such will be in position to apply the lessons taught them in the school room.

Extension Course.

Following the plan for greater effort along educational lines, the department, through the courtesy of the Extension Division of the University of California, conducted a course of fifteen (15) lectures on "Safe Practices in Industry." All of the lectures were given by members of the staff of the department with the exception of the last lecture on "Compensation Law," which was presented by Commissioner John A. McGilvray. A start was made in the direction desired and time will show a gathering impetus whether the work is carried forward by the department or by other agencies. The effort made is known to be along logical lines.

Safety Meetings.

In addition to the extension course many lectures and talks have been given by the staff members at safety meetings for employees, foremen, inspectors and the general public. The following table gives the number of meetings held during the year at various plants, universities and conventions:

Group	Number of meetings held
Employees.....	18
Foremen.....	6
General public.....	17
Inspectors.....	5
University students.....	2
Total.....	48

Assignment of Personnel.

On June 30, 1925, there were eighteen (18) men employed by the department. The Chief Engineer and Superintendent has been stationed in San Francisco and an Assistant Superintendent has had charge of the Los Angeles office of the department. Two engineers have been detailed on mining problems, one looking after the safety of the mines, quarries, cement plants and oil fields in northern California and the other making inspections of similar plants in southern California.

Two construction inspectors have covered construction jobs throughout the state. One inspector was detailed to the inspection of logging and sawmill operations and planing mills. One engineer has made specialized electrical inspections. Three men were detailed to general mechanical inspections in industrial plants. Two boiler inspectors and four elevator inspectors and one office engineer completed the personnel list. During the year seven (7) men were added to the staff and three (3) men resigned, leaving a net increase of four (4) men for the year. Wherever possible all duplication of inspections has been eliminated.

Special credit should be given the members of the staff who have without exception given their wholehearted support to the work for which the department was organized. The spirit of good-will has undoubtedly had wholesome influence on industry which has resulted in a growing desire to meet the requirements of the Commission. This in turn is bringing about a more effective cooperation on the part of employers and employees.

Inspections.

The inspection work of the department has been divided into seven (7) divisions:

- | | |
|-----------------------------|--------------------|
| 1. Mining, | 4. Boiler, |
| 2. Construction, | 5. Mechanical, |
| 3. Elevator, | 6. Electrical, and |
| 7. Lumber and Shipbuilding. | |

A total of 16,768 inspections were made during the year as compared with a total of 10,932 inspections made during the previous year of 1923-1924, an increase of 53 per cent. The staff was increased during the year by four (4) men, an increase of 31 per cent. This indicates an increasing efficiency of the department.

The following table gives the number of inspections (by divisions) for the fiscal year 1924-1925:

Division	Regular	Special	Total
Mining.....	1,817	390	2,207
Construction.....	3,286	487	3,773
Elevator.....	3,311	1,422	4,733
Boiler.....	3,189	496	2,685
Mechanical.....	1,690	319	2,009
Electrical.....	238	218	456
Lumber.....	734	171	905
Totals.....	13,265	3,503	16,768

All complaints of unsafe conditions have been investigated. The number of special visits has been increasing; 30 per cent more of such visits having been made in the last half than in the first half of the year. The gradual increase in regular inspections being made is shown by the following table:

Six months period:	Number of regular inspections
July-December, 1923.....	3,319
January-June, 1924.....	4,766
July-December, 1924.....	5,300
January-June, 1925.....	7,965

Mining.

During the past year, considerable progress has been made in providing better ventilation in the deep mines. The storage and use of explosives, fire-fighting equipment, and the organization of safety committees have received careful attention. The cooperation between mine operators, employees, and the Commission has been excellent. At present approximately 400 metal mines are being worked, employing some 8000 men. It is of interest to note that at least 30,000 men are employed in all mining operations which include quarrying and tunneling. The deepest gold mines (nearly one mile in depth) are in California; also this state is one of the leading producers of cement. More tunnels are being driven than in any other state, due to hydro-electrical development.

The time of one engineer has been spent in the oil fields of southern California, due to the intensive drilling operations there. It has been no small task to cover these fields. The San Joaquin Valley and Ventura County fields also received proper inspections. The number of employees in the petroleum industry exceeds 40,000.

A special study of hazards found in absorption, gasoline, and oil refinery plants has been made. As a result of this survey, a number of valuable suggestions were given to operators in an effort to prevent accidents due to explosions, fire, and other causes.

Technical articles prepared by our inspectors covering prevention of accidents in the mining and petroleum industries appeared in the "California Safety News," "Chamber of Mines and Oil Bulletin," and other publications. Valuable aid has been given to the Petroleum Safety Committee of the Society of Safety Engineers of California, relative to the prevention of accidents in the petroleum industry. Our engineers gave talks on accident prevention at the annual convention of the Society of Safety Engineers which was held in Los Angeles in May, 1925. At this convention, the Commission was highly praised for the excellent accident prevention work being done by its Safety Department in the petroleum industry.

Cooperation has continued throughout the year with the Chamber of Mines and Oil, California Metal and Mineral Producers Association, California State Mining Bureau, U. S. Bureau of Mines, and other organizations of the state.

Construction.

This division has completed another very active year. The building industry has continued at top speed and the development of power

projects has increased. Efforts were made to inspect all the major construction jobs in the state at their most critical period, with the view of eliminating all possible hazards. Cooperation from the employer was sought, both as an added safety measure and to protect the employer against serious and wilful misconduct claims. Efforts were made not only to secure compliance with requirements as laid down in the General Construction Safety Orders but also to interest both employer and employee in safety work.

Illustrated lectures and many individual talks were given to the men on the job for the purpose of pointing out actual hazardous conditions. During the last half of the fiscal year a construction inspector was stationed in the Los Angeles District, giving continuous service to the building industry in the southern part of the state. Two inspection trips to the extreme southern part of the state, one to the northern section and one along the high Sierras to the east were made during the year.

Elevator.

The inspection of elevators has been carried on under the authority of chapter 74, Statutes of 1917, as amended by chapter 330, Statutes of 1921, which requires that the Commission "shall cause all power and hand-power elevators to be inspected not less frequently than once each year."

Inspections have been made under the Elevator Safety Orders, which have been in force since April 1, 1918. Revised orders were effective January 1, 1925, since which time the provisions of the revision have controlled all inspection work. Insured elevators have been regularly inspected by inspectors certified by the Commission and employed by the insurance companies. The state is responsible for the annual inspection of approximately 4000 uninsured elevators.

Boiler.

Eighteen hundred and ten internal and two hundred and twenty-six external inspections of boilers scattered all over the state were made. This is about 55 per cent of all boilers on the inspection list. In addition about 60 shop inspections of code boilers were made. Fifty-four air tanks were inspected on request. No attempt was made to inspect air tanks unless requested to do so. As a result of the above inspections, 621 dangerous and 1693 serious conditions were found by state inspectors. In most cases these conditions were corrected or boilers were removed from service. Extensive repairs were ordered on 26 boilers. Thirteen were found beyond repair, no pressure being allowed. Pressure was out on a number of boilers on account of weakened condition. Insured boilers have been regularly inspected by inspectors certified by the Commission and employed by the insurance companies, oil and railway companies.

Convention.

The fourth annual convention of the 130 certified boiler and elevator inspectors was held in Los Angeles on January 6 to 10, 1925, at the Alexandria Hotel under the auspices of the Commission. The attendance was good. The program was well arranged. The inspectors who attended were undoubtedly benefited and the close relationship previously existing between them and the department was strengthened.

Mechanical-Electrical.

The mechanical inspections have been made along new lines, in so far as the industries affected are concerned. The study of the dry cleaning industry has been continued. In the metal working plants the punch press has received considerable attention. The effort here has not been so much toward the guarding of the machines as in the direction of better design of dies and methods of feeding and removing the material.

Great stress has been laid on educational work. Representatives of the department have attended plant safety meetings, addressed employees, and consulted with foremen and executives on safe practices. In the cases of several large companies operating a number of plants, it has seemed feasible to do much of the work at the head office, in the hope of creating a uniform plan of accident prevention throughout the organization. Large corporations are most adapted to this method of procedure. Conferences at the head office have been supplemented by inspections of the individual plants, but these inspections have been gradually discontinued as conditions permitted. This leaves more time available for other work without sacrifice of the interests of the employees of the large companies.

Electrical inspection work was directed principally to new installations and to places of employment where the greatest number of electrical accidents were reported. Investigations were made of a number of fatal electrical accidents in the industries and compliance with the requirements for approved electrical installations and safe operating practices was ordered where necessary.

Shipbuilding and Lumbering.

There has been a great slump in the shipbuilding industry during the past year. Very little construction work is being done and this has been on vessels of small tonnage. Construction yards are doing repair work and some have branched out into the manufacture of fabricated steel products. The number of employees engaged in this industry has been comparatively greatly reduced, probably not more than 3000 men being employed steadily within the state. The number employed increases somewhat when large repair jobs are undertaken. The employers in this industry are paying greater attention to accident prevention work than ever before and it is believed that the accident record curve is downward due to the resulting closer supervision.

The lumbering industry in this state is a large one, possibly employing more men than any other single industry. The field is widely scattered and requires two years of one inspector's time to thoroughly cover it. The field is divided into two districts, one known as the "Redwood" and the other the "Pine." The number of larger operations are about evenly divided between the two divisions. A complete inspection is made of one of these divisions during each calendar year. There has been a great improvement in the physical conditions of this industry in so far as accident prevention work is concerned. A number of the larger plants have recently organized safety committees. Where such committees have been working for any length of time good results have been observed.

In February, 1925, the lumbermen held their second annual accident prevention convention in San Francisco. This was attended by representatives of about twenty of the larger operators.

Publication of Orders.

Progress has been made on the revision of several general safety orders.

Proposed revisions of the Elevator Safety Orders, after having been submitted to public hearings in legal manner, were adopted and published by the Commission, effective January 1, 1925.

Following public hearings in San Francisco and Los Angeles, in June, 1925, the Boiler Safety Orders are being prepared in their final form, and will soon be published, to be made effective some time during the fall of 1925.

Several committees have been working on the revision and additions to the Air Pressure Tank Safety Orders, and revised orders are being prepared in tentative form for consideration at public hearings.

The revision of the Electrical Utilization Safety Orders was completed and public hearings were held in San Francisco and Los Angeles, at which the revised Electrical Safety Orders were recommended for adoption. They will be widely distributed among electrical workers and electrical contractors. Municipal electrical inspection departments will enforce the provisions of the orders in places of employment coming within their jurisdiction and the orders will also be used as the standard for electrical installations in other places.

Other Publications.

The "California Safety News" was published quarterly throughout the year, issues appearing for September, December, March and June. There has been a decided improvement in its appearance and value. This fact has been commented on by many who regularly receive our official publication.

During the year advisory pamphlets have been published, under the titles of "Hazards Ordinarily Found in Garages," "Hazards in the Dry Cleaning Industry," and "Elementary First Aid Instruction for Employees in Industry." The purpose of these pamphlets is to call to the attention of both employer and employee the particular hazards that occur in their respective industries, with suggestions for eliminating them, and to bring home the realization that physical injury may be prevented, and that accident reduction is the result of effort to that end and not merely a matter of "good luck."

STATISTICAL REPORT.

For the year beginning July 1, 1924, and ending June 30, 1925, there were reported to this Commission 211,178 industrial injuries.

Of these 89,069, or 42.1 per cent of the total, represent the tabulatable injuries; that is, injuries which caused disability lasting longer than the day of injury. The remaining 122,109 cases caused no disability, but required medical attention other than ordinary first aid treatment. Of the tabulatable injuries, 645 caused death, 1215 caused a permanent impairment of at least 1 per cent, and 87,209 caused a temporary disability.

The reports of injury filed by the employers, insurance carriers and physicians covering each six month period, that is, from July 1, 1924, to December 31, 1924, and January 1, 1925, to June 30, 1925, have been brought together and compared separately. The file for the first six months was closed on February 15, 1925 which was the last day, according to the rules of the Commission, for filing reports of injuries occurring in that period, and the file for the second six months was closed August 15, 1925. The tabulations which follow are a combination of those two periods and show the status of the cases as of the two closing dates. It is expected that some of the injuries tabulated as temporary will finally terminate in a permanent disability and some will result in death.

The following tables deal with tabulatable injuries:

TABULATABLE INJURIES BY MAIN INDUSTRIAL DIVISIONS, AND EXTENT OF DISABILITY.

Industrial divisions	Number of injuries			
	Fatal	Permanent	Temporary	Total
Agriculture.....	32	40	5,115	5,187
Mining and milling.....	29	28	2,185	2,242
Oil producing.....	24	72	3,946	4,052
Quarrying.....	13	6	676	695
Foods and beverages manufacturing.....	12	64	5,555	5,631
Textile and clothing manufacturing.....	1	9	451	461
Laundries.....	2	14	516	532
Leather manufacturing.....	1	6	171	178
Rubber and composition goods manufacturing.....		8	324	332
Pulp and paper manufacturing.....		3	70	73
Paper goods manufacturing.....	1	14	360	375
Printing.....		16	624	640
Lumber and wood manufacturing.....	66	220	5,872	6,158
Iron and steel manufacturing.....	2	13	833	848
Metal working.....	4	79	3,377	3,460
Machinery manufacturing.....	10	84	2,960	3,054
Vehicle manufacturing.....	1	14	738	753
Stone products manufacturing.....	8	18	1,069	1,095
Clay products manufacturing.....	2	6	678	686
Glass products manufacturing.....		5	350	355
Chemical manufacturing.....	13	23	1,795	1,831
All other manufacturing.....			20	20
Engineering construction.....	75	56	5,685	5,816
Building construction.....	59	106	11,940	12,105
Shipbuilding.....	8	20	742	770
Vessel operation.....	20	7	459	486
Stevedoring and freight handling.....	14	27	2,058	2,099
Railroad operation.....	49	56	5,379	5,484
Cartage and storage.....	23	30	5,197	5,250
Public utilities.....	95	35	4,135	4,265
Commercial enterprises.....	15	78	7,967	8,060
Clerical and professional.....	24	9	1,504	1,537
Care and custody.....	22	36	3,252	3,310
Motion picture production.....	8	11	682	701
Miscellaneous.....	2	2	524	528
Totals.....	645	1,215	87,209	89,069

TABULATABLE INJURIES BY MAIN CAUSE GROUPS, AND EXTENT OF DISABILITY.

Main cause groups	Number of injuries			
	Fatal	Permanent	Temporary	Total
Handling of objects.....	12	143	22,223	22,378
Stepping on or striking against objects.....	2	6	7,724	7,732
Falling objects—not being handled by injured.....	93	34	6,110	6,237
Falls of persons.....	88	31	11,602	11,721
Hand tools.....	3	117	7,703	7,823
Vehicles.....	174	77	8,924	9,175
Explosions.....	46	23	797	866
Electricity.....	46	5	367	418
Hot, poisonous and corrosive substances and flames.....	23	15	4,869	4,907
Machinery.....	120	733	13,532	14,385
Miscellaneous.....	38	31	3,358	3,427
Totals.....	645	1,215	87,209	89,069

TABULATABLE INJURIES BY NATURE OF INJURY, AND EXTENT OF DISABILITY.

Nature of injury	Number of injuries			
	Fatal	Permanent	Temporary	Total
Fractures.....	233		10,995	11,228
Sprains and strains.....	4		17,182	17,186
Dislocations.....			695	695
Cuts and lacerations.....	18		26,775	26,793
Bruises and contusions.....	4		23,340	23,344
Burns and scalds.....	34		4,783	4,817
Occupational diseases.....	6		1,310	1,316
Amputation or loss of use.....	14	1,214	347	1,575
All other.....	332	1	1,782	2,115
Totals.....	645	1,215	87,209	89,069

TABULATABLE INJURIES BY LOCATION OF INJURY, AND EXTENT OF DISABILITY.

Location of injury	Number of injuries			
	Fatal	Permanent	Temporary	Total
Eye.....		157	5,377	5,534
Head.....	183	9	2,299	2,491
Face and neck.....	26	6	2,312	2,344
Trunk.....	59	4	14,102	14,165
Upper extremities (arms, fingers, etc.).....	12	960	35,493	36,465
Lower extremities (legs, toes, etc.).....	34	76	24,926	25,036
General.....	331	3	2,700	3,034
Totals.....	645	1,215	87,209	89,069

STATE COMPENSATION INSURANCE FUND.

In 1914 the State Compensation Insurance Fund was created by act of the legislature for the purpose of insuring employers against liability for compensation under the compensation act. The law provided further that the Fund be fairly competitive with other insurance carriers and that it should become ultimately neither more nor less than self-supporting.

The compensation rates charged by all insurance carriers in California are under the control of the Insurance Commissioner and no insurance company can issue policies at rates less than the minimum rates approved by the Commissioner. The rates are made so that about 59.4 per cent of the premiums received go to pay compensation and medical losses and the other 40.6 per cent is for the payment of expenses of operation of the carriers.

The Fund's expenses of operation have averaged less than 15 per cent for the entire time it has been in business and the difference between this amount and the 40.6 per cent provided in the rates is available for dividends to policyholders.

During the first few years of the Fund's existence it was necessary to build up a catastrophe surplus as provided in the act. The majority of this surplus was obtained from interest earnings on its investments. This surplus, which on June 30, 1925, was \$2,156,988.78, is deemed sufficient to take care of any catastrophe so the dividend plan of the Fund now provides for the return to policyholders of all savings in expenses as noted above and in addition all interest earnings, which earnings during the last fiscal year amounted to \$301,266.13.

The total premiums written by the Fund from January 1, 1914, to June 30, 1925, amount to \$37,499,332.65 and the dividends allowed policyholders during the same period are \$9,521,699.29. This latter figure does not include any dividends on policies issued in 1925 and less than half the dividends on 1924 policies as these policies have not expired.

The following table gives a comprehensive picture of the Fund's growth since it was started in 1914:

Calendar year	Premiums written	Interest earned	Compensation and medical paid	Dividends declared	Total assets
1914.....	\$547,161	\$12,191	\$89,207	-----	\$520,596
1915.....	655,677	27,762	180,640	\$74,476	849,980
1916.....	928,286	40,069	321,167	\$9,146	1,299,565
1917.....	1,373,793	59,425	580,790	146,734	1,839,988
1918.....	2,459,086	84,066	941,956	340,878	2,917,571
1919.....	3,251,974	115,998	1,351,070	489,691	4,135,856
1920.....	4,417,761	196,686	1,990,216	919,367	5,324,603
1921.....	5,004,881	261,076	2,479,578	1,278,950	6,038,704
1922.....	4,635,014	271,226	2,528,654	1,683,626	6,060,881
1923.....	5,470,100	282,694	3,156,613	1,784,237	6,168,026
1924.....	5,807,777	290,307	3,274,986	1,649,260	6,517,543

The following reports show a statement of the business done by the Fund during the fiscal year 1924-1925 and also a statement of assets, liabilities, reserves, and catastrophe surplus as of June 30, 1925.

STATE COMPENSATION INSURANCE FUND.

Statement of Business Done During the Period July 1, 1924, to June 30, 1925.

EARNINGS.		
Premiums written.....	\$5,680,142 58
Premiums earned.....	\$5,601,671 70
Interest.....	301,266 13
Net profit account sale of bonds.....	1,129 79
Total earnings.....	\$5,904,067 62
EXPENDITURES AND RESERVES.		
General expenses paid and incurred.....	\$183,808 76
Salaries paid (excluding claim and inspection departments).....	241,961 24
Interest paid.....	4,542 96
Claim department payments:		
Compensation.....	1,981,921 98
Medical.....	1,268,758 86
Salaries and expense.....	288,509 48
Taxes accrued.....	147,668 57
Loss incurred on premiums outstanding over 90 days.....	*16,113 90
Amount added to reserve during period.....	126,356 22
		<u>4,227,414 17</u>
Excess earnings over expenditures during period excluding dividends allowed.....	\$1,676,653 45

*This item is a profit and not a loss.

Financial Status June 30, 1925.

ADMITTED ASSETS.		
Cash:		
State Treasurer.....	\$153,424 86
First National Bank of San Francisco.....	24,524 83
Office cash.....	1,400 00
Registered public warrants.....	6,468 55
		<u>\$185,818 24</u>
Bonds (book value).....	6,023,748 30
Accrued interest:		
On bonds.....	\$101,571 75
On registered public warrants.....	1,205 59
		<u>102,777 34</u>
Due from state departments for compensation, medical, and service account uninsured state employees.....	9,269 81
Premiums in course of collection.....	\$263,343 07
Less premiums outstanding over 90 days.....	50,785 43
		<u>212,557 64</u>
Total admitted assets.....	\$6,534,171 33

LIABILITIES, RESERVES, AND CATASTROPHE SURPLUS.

Liabilities:			
Trust deposits.....		\$3,509	92
Authorized dividends unpaid.....		16,544	59
Return premiums unpaid.....		97	80
Commissions unpaid.....		80	29
Bills unpaid.....		6,015	16
Industrial rehabilitation fund.....		3,500	00
			<u>\$29,747 76</u>
Reserves:			
Unpaid compensation losses, being 70 per cent of the net earned premiums from January 1, 1922, to June 30, 1925, less losses and loss expenses paid.....		\$2,932,872	51
Unpaid 1914 losses.....		3,118	52
Unpaid 1915 losses.....		2,838	00
Unpaid 1916 losses.....		9,121	26
Unpaid 1917 losses.....		49,633	92
Unpaid 1918 losses.....		19,989	56
Unpaid 1919 losses.....		51,711	33
Unpaid 1920 losses.....		77,755	03
Unpaid 1921 losses.....		160,198	92
Unearned premiums.....		812,601	08
Premium tax.....		227,594	66
			<u>4,347,434 79</u>
Catastrophe surplus:			
Catastrophe surplus as per statement June 30, 1924.....		\$2,086,694	37
Excess earnings over expenditures as per statement June 30, 1925....		1,676,653	45
Total.....		\$3,763,347	82
Less dividends declared to policyholders during period.....		1,606,359	04
			<u>2,156,988 78</u>
Catastrophe surplus June 30, 1925.....			
Total liabilities, reserves, and catastrophe surplus.....			<u>\$6,534,171 33</u>

o

INDUSTRIAL ACCIDENT COMMISSION
OF THE
STATE OF CALIFORNIA

REPORT
OF THE
Industrial Accident Commission
OF THE
STATE OF CALIFORNIA

From July 1, 1925, to June 30, 1926

COMMISSIONERS:
JOHN A. MCGILVRAY, Chairman
JOHN W. CARRIGAN
J. E. OLMSTED
Members

STATE BUILDING, CIVIC CENTER, SAN FRANCISCO



CALIFORNIA STATE PRINTING OFFICE
JOHN E. KING, State Printer
SACRAMENTO, 1926

CONTENTS.

	Page
REPORT OF THE INDUSTRIAL ACCIDENT COMMISSION.....	5
INTRODUCTORY	7
ACCOUNTING DEPARTMENT.....	21
COMPENSATION DEPARTMENT.....	23
LEGAL DEPARTMENT.....	25
MEDICAL DEPARTMENT.....	27
PERMANENT DISABILITY RATING DEPARTMENT.....	28
RECOMMENDATIONS	17
SAFETY DEPARTMENT.....	29
LOS ANGELES OFFICE.....	37
SAFETY MEETINGS.....	31
PERSONNEL	29
INSPECTIONS	30
MINING	31
CONSTRUCTION	32
ELEVATOR	32
COOPERATION	36
CONVENTION AND MEETINGS.....	33
MECHANICAL-ELECTRICAL	34
SHIPBUILDING AND LUMBERING.....	35
UNIVERSITIES AND PUBLIC SCHOOLS.....	36
PUBLICATIONS	36
STATISTICAL REPORT.....	46
STATE COMPENSATION INSURANCE FUND.....	42

**ANNUAL REPORT OF THE INDUSTRIAL ACCI-
DENT COMMISSION FOR THE FISCAL YEAR
ENDING JUNE 30, 1926**

HONORABLE FRIEND WM. RICHARDSON,
Governor of the State of California.

DEAR SIR: In compliance with the provisions of section 88, chapter 176, Laws of 1913, we, as members of the Industrial Accident Commission herewith submit the annual report of the Commission for the fiscal year beginning July 1, 1925, and ending June 30, 1926.

Respectfully yours,

JOHN A. MCGILVRAY,
JOHN W. CARRIGAN,
J. E. OLMSTED,
Commissioners.

Dated at San Francisco, California, this twenty-ninth day of November, 1926.

INTRODUCTORY.

The Industrial Accident Commission, during the period covered by this report, has continued its program of systematic and efficient enforcement of the Workmen's Compensation Laws of California. Its operations have been based upon a strict adherence to the provisions of the law and are given in the following brief outline of accomplishments, followed by detailed reports of the individual departments.

The personnel of the Commission is the same as reported for the previous fiscal year.

The principal office of the Commission has been maintained in the city and county of San Francisco. Another office of the Commission has been conducted in the city of Los Angeles, in direct charge of one commissioner.

Its attorney and legal adviser has represented and appeared for the people of the State of California and the Commission in actions and proceedings involving questions under the Workmen's Compensation Act, and has performed other services for the Commission as provided by law.

The secretary of the Commission has kept a full and true record of all proceedings of the Commission and has caused the issuance of all legal documents prescribed under the terms of the Workmen's Compensation Act.

The manager of the State Compensation Insurance Fund has conducted the business and affairs of the State Compensation Insurance Fund under the general direction of the Commission, and has fulfilled such other duties as have been prescribed by law.

The superintendent of the department of safety, as well as all other officers and employees of the Commission, have discharged the duties imposed on them by law or the Commission.

Publication and distribution of reports and pamphlets covering its operations, proceedings and matters relative to its work have been made by the Commission.

In a general and broad review of the work it will be found that earnest and serious recognition has been given by the Commission to its responsibility to give employees relief from the consequences of industrial injuries.

THE WORK FOR SAFETY.

The Commission's engineers have entered places of employment, made their examination and report of conditions under which men and women work, and have secured general safety in these places of employment existing within the borders of the state. These industrial inspections have covered a varied and interesting field, from checking the minor, non-hazardous places of employment, upward through the line of human endeavor to examining employment conditions affecting the toiler on the steel skyscraper in the course of construction. Its engineers have gone into the oil fields, down into the deepest mines of California, and have carefully covered the lumber industry, as well as all the food canning and preserving plants in California.

INJURED EMPLOYEES RETURNED TO INDUSTRY.

Thousands of injured employees, temporarily or permanently incapacitated or maimed from accidents received while at work, have been given the splendid benefits of modern medical science. These disabled workers have received, without cost to them, surgical, hospital and other remedial treatment, and many of them have come under the care of highly trained medical specialists. These victims of industrial accidents have, in the great majority of cases, been cured or relieved from the effects of their injuries and have ultimately re-entered the open labor market, mentally and physically sound, to merge with the wage producing group and substantial citizenry of California.

SOCIAL AND ECONOMIC CONDITIONS STRENGTHENED.

The Commission's work and the far-reaching humanitarian influence of the Workmen's Compensation Law likewise has inured to the betterment of the salaried man and woman; social and economic conditions have been strengthened and uplifted; the financial and moral burden otherwise heavily placed upon competing industries of the state has been decreased and, of major importance, the family life of the worker, the foundation of government, has been kept intact through the preservation of the life and restoration to health of the family's breadwinner.

BENEFITS OF THE ACT EXTENDED.

The Workmen's Compensation Act as first enacted was a sociological experiment, the administration of which had fundamentally an economic basis. In its virgin efforts, the body selected to administer the act, the Industrial Accident Commission, adopted a very conservative interpretation of the provisions of this statutory legislation and the Supreme Court and District Courts of Appeal were even more conservative when their jurisdiction had been invoked to review the awards of the Commission. No one was certain as to what upheaval in economic conditions might result from this new humanitarian measure.

As the years passed, various problems have arisen and been handled by the Commission and the courts without any apparent upset in our economic and social systems as a result of the administration of this act. In handling these problems, both the Commission and the courts have acquired the knowledge of experience and in the last few years there has developed a marked tendency on the part of the Commission to extend the benefits of the act for the protection of persons injured in the course of their employment. Its broad interpretation is enjoined upon the courts by the provisions of the act to accomplish the real purpose and object of this legislation.

HERNIA AWARDS LIBERALIZED.

For many years it has been the unchanging opinion of the medical profession that hernias are not of traumatic origin in the sense that they are rarely the result of a single strain or injury but, rather, are caused by the successive strains to which the physical body is subjected in the ordinary course of living. Within the last two years the Commission, with its experience acquired in this field, reached the conclusion that the medical profession was not entirely correct in its position on this question for the reason that there had been a too constant associa-

tion between the appearance of a hernia and an industrial strain. With this thought in mind, a more liberal application of the benefits of the act to employees suffering from hernia was adopted by the Commission and, whereas, a few years ago a compensable hernia was rare, today, it is the rule rather than the exception. By the adoption of this broad policy, the Commission believes it has given true and full effect to the real purposes and objects of this humanitarian measure. Men suffering from hernias are not as efficient workmen while the hernias last, as men without hernias, and in awarding operations and cures for these ruptures the Commission is returning to society physically able-bodied workmen, the results of whose efforts in the industrial world are of increased benefit to society as a whole. In this connection, and with reference to the cases referred to in the succeeding paragraph, it will be interesting to read the report of Morton R. Gibbons, M. D., Medical Director of the Commission, appearing elsewhere in this report.

ARTHRITIS CASES LARGELY INDUSTRIAL.

It is noteworthy that in the study of the causes for the derelicts in the industrial field of labor that one particular class should intrigue the interest of those engaged in the relief of those shelved by industrial injury. These are the so-called "arthritis" or lame-back cases. Formerly these lame backs were attributed to rheumatism, lumbago and like diseases and were not considered either traumatic or industrial. The Workmen's Compensation Act draws no distinction between the physically fit and the physically unfit so long as they are active workmen. Today, a slight strain on a workman predisposed to an affliction from a lame back, causing his cessation from work, is just as much an industrial injury and is just as much compensable as is a terrific strain on a workman with a normal back. Formerly, these weaker members of the laboring army of society, when thrown out of their employment by the onset of this affliction, became dependent upon charity, either from the public or from relatives. They lost grade as citizens and in even measure there was a loss to society in their producing power. With an open-handed policy of interpreting the act, their measure of suffering has been decreased and their earning capacity has been increased. They have returned to the ranks of active workmen in a shorter time, and society thereby has derived its immediate benefit in that it retains a self-respecting and contributing citizen instead of losing one.

What has been said of arthritis cases is also true of the workman who suffers a strain when predisposed to heart trouble. A slight strain may precipitate death. Today, if the precipitating strain is industrial, the Commission considers the death industrial and the dependent families are awarded a death benefit which, at least, removes them from immediate poverty and tides them over the period of readjustment to new conditions of life.

INDEPENDENT CONTRACTOR PROVISIONS CLARIFIED.

The law under which we operate is entitled the "Workmen's Compensation, Insurance and Safety Act." It was enacted to cover *workmen* who contribute by their labor to the ultimate advancement of society as a whole. The liability created by this Act attaches to the

relationship of employer and employee. In past years there has been a decided effort made by those opposed to this form of legislation to inhibit the extension of the benefits of the act to a certain class of workmen. In this class there are many men who labor and, though working for another, still preserve a certain amount of independence in their method of working. Because of this independence it might easily be said that they partook of the status of independent contractor, that is, were in the same position in relation to society as an employer or potential employer and were, therefore, not entitled to the benefits of the act which, beyond question, were intended alone for employees. The determination in any individual case as to whether one of these injured workmen is an employee or independent contractor is usually an exceedingly difficult one to decide. The act creates a specific presumption in the law in favor of this class of workmen, tending to establish them as employees and entitled to the benefits of the act. Recently, this Commission has extended its policy of giving a broad interpretation of the provisions of the act by recognizing the full force of this legal presumption and has held these men, when injured, to be employees where there is any substantial evidence adduced in its investigations to warrant a finding to that effect. This has resulted in an extreme broadening in the last year in the orbit to which the benefits of the act are now extended.

MUNICIPAL EMPLOYEES UNDER THE ACT.

The municipalities governed by charter under constitutional authority have for many years made provision in pension systems with widely varying terms for their employees. For many years the Commission, also created by the power of the state, refused to assert jurisdiction over the employees of these municipalities, under a mistaken interpretation of their powers, as set forth in the act. As a consequence, many employees of these municipalities, and the employees' dependents, have suffered following industrial injury occurring in the course of their employment because the provisions of the pension systems of the different municipalities have varied in many aspects. There was no uniformity or universality in the relief afforded these employees and their dependents by these various pension systems. In the last year or two, this Commission, recognizing this breakdown in our economic and social structure, has looked more closely to the real powers conferred upon it by the act and has made a new interpretation of the provisions conferring jurisdiction upon the Commission and has asserted jurisdiction over the employees of these municipalities, to the end that there may be universality and uniformity in extending the benefits of the act to *all* employees in the State of California. This new interpretation has received the approval of the courts.

MARITIME JURISDICTION BROADENED.

From the inception of the Workmen's Compensation Law there has developed constant friction between the powers of this judicial body in giving full effect to the purposes of this legislation and the jurisdiction of the admiralty courts which have, under federal powers, exclusive jurisdiction over the law maritime. The maritime law is notoriously incomplete. The limits of admiralty jurisdiction have never been concisely defined. Where port and harbor workers, at their

labor, received injury, the injured men were often baffled as to which court to go to seek their legal remedy. The Commission has continually attempted to assert jurisdiction over injuries to this class of workmen. Their attempted assertion of jurisdiction has been repeatedly curtailed and denied. In the last year the Commission has, however, achieved an outstanding victory in this field where it asserted jurisdiction and extended the benefits of the act to a workman injured on a barge in navigable waters. The Supreme Court's decision approving this act of the Commission creates a distinction in favor of workmen engaged in the performance of a maritime contract where the services being rendered are local in character, that is, of immediate and direct benefit to the locality and not directly pertaining to or in relation with the movement of commerce by navigation. The actual result of this broadened policy, therefore, is the recognition of the right of many port and harbor workers in California to the benefits of the act where, formerly, they were without the pale.

RISK OF THE COMMONALTY CASES.

Another indication of the effort of the Commission to administer this legislation in a manner to extend its benefits to all workmen is found in the decisions of the Commission in recent years where the question of "risk of the commonalty" has been involved. Formerly, street risks, that is, injuries to employees going about the business of their employer on the streets and highways, caused by dog and insect bites, stones thrown, vehicular collisions and like dangers of the streets were rarely found to be compensable injuries. Recently, the Commission adopted the theory that when employees were sent into the streets away from the actual premises of the employer on business of the employer, that automatically the boundaries of the premises of the employer were extended to include the places wherein the employee had to travel on his employer's business, whether it be in the adjoining street, the adjoining county or far-off lands, and that the dangers to which all of the people were exposed in those places become thereby special risks to which that employment subjected that particular employee while in the pursuit of his duties. With the adoption of this theory, injuries from these risks become compensable and today this class of employee is entitled to the benefits of the act.

RIGHTS OF INJURED PROTECTED.

It is a well recognized principle of law that he who suffers a wrong is entitled to a remedy in the law. Corollary thereto, the person wronged must assert his right to the remedy within a reasonable time. To save argument as to what comprises a reasonable time, the Compensation Act has defined this time within which an injured employee must seek his remedy as six months. In the interpretation of this provision of the act, the Commission, in its early years, adopted a narrow and limited construction, in effect depriving many injured employees with a right to the benefits of the act from asserting their claim to the remedy. There developed a situation brimful of injustice as a result of this interpretation, which became a familiar picture before the Commission. An employee receiving a serious injury was given immediate medical attention and paid some compensation and

then encouraged by the employer, or his insurance carrier, to seek light labor as his only hope for ultimate recovery. If he persisted at this work for over six months without either payment of compensation or rendition of medical treatment and, still disabled, claimed further benefits, he was met with the plea of the bar of the statute of limitations. By ingenious theory and broad interpretation of the reading of this provision of the act, the Commission overcame this legal stumbling block so productive of injustice in its denial to the injured employee of his rights to the benefits of the act, and today this class of industrially disabled is receiving a full share of indemnity and medical care provided for in this legislation.

PERMANENT DISABILITY INTERPRETATIONS BROADENED.

As originally enacted, the Workmen's Compensation Act gives to the injured employee the right to a weekly indemnity during his inability to work as well as the medical, surgical and hospital care necessary for the cure and relief of the condition caused by the injury. Upon the Commission was conferred jurisdiction over these injuries for a period of 240 weeks and the right to alter, in supplementary proceedings, a prior award within a period of 245 weeks. It was intended thereby that the injured employee should be compensated not only for his period of immediate disability following the injury, but also that he should receive compensation for any permanent loss of earning power which might ultimately result. This permanent disability rarely became fixed and determinable within a year after the injury or within six months from the last payment of compensation, or last medical treatment. Injured employees suffering such a permanent disability, upon asserting their claim for this permanent disability indemnity, were frequently met with the plea of the bar of the six months' period. The Commission now holds that the permanent disability is a new and further disability and that the six months' period prescribed in the act was not intended to bar such a claim. The Commission also construes that portion of the act establishing the right of the injured employee to medical treatment to be without any limitation of time, either six months or 245 weeks, and that the employee so injured, whether the condition becomes permanent or not, is entitled to medical treatment *for the rest of his life* whenever the disability caused by the injury necessitates medical treatment.

California ranks among the foremost of the states now adjudicating workmen's compensation laws. Chief among the Commission's functions has been its sincere and continued effort to accord substantial justice in all contested claims, and to accomplish this purpose without unnecessary delay, at a minimum of expense to all parties litigant and without incumbrance of any character.

COOPERATION SOUGHT AND SECURED.

The legal rights of injured employees have been protected by the Industrial Accident Commission and full recognition has been given to the cooperation and assistance accorded the Commission and injured employees by employers or their insurance carriers. The Commission, as a department of the state government, has consistently endeavored to carry out the social public policy of the state, as set forth in the laws entrusted to it for enforcement, and has received, it has the pleasure

to report, the fine confidence of employees and the friendly and helpful cooperation of employers and insurance companies.

For the betterment of its service to unfortunate workers, the Industrial Accident Commission has broadened its activities and made active contacts with other agencies engaged in the performance of similar work. California has membership in the International Association of Industrial Accident Boards and Commissions of the United States and Canada, and a delegate was sent to each of the 1925 and 1926 conventions of this important organization, a member of the Commission being on its executive committee. Valuable cooperation was given by the Commission in promoting the success of the recent Pacific Safety Conference, held in San Francisco, California, in September, 1926, the Commission being a member of the National Safety Council.

DEPARTMENT OF LABOR AND INDUSTRIAL RELATIONS.

Consolidation of four governmental agencies of the state government brought the Industrial Accident Commission into closer contact with the Bureau of Labor Statistics, Industrial Welfare Commission and Commission of Immigration and Housing. Members of these four state departments meet regularly and discuss problems affecting their respective offices, providing for a more efficient correlation of the work and a deeper and more thorough understanding of general labor questions. In accordance with statutory requirements a written report of the work of the Department of Labor and Industrial Relations, which is composed of the offices enumerated above, has previously been made.

ALL EMERGENCIES PROMPTLY MET.

A word should be said about the Commission's promptness in handling investigations of fatalities of a catastrophic nature involving more or less the general public. Often it is later determined that agencies outside of the Commission have jurisdiction over the accidents yet, in an endeavor to protect any employees who may come under the act and who may have been involved in the disaster or serious accident, an engineer of the Commission is without hesitation dispatched to the scene of the accident and his report, for advisory purposes, is later transmitted by the Commission to the interested agencies. This is especially true in the cases of street car and train accidents.

ADVISORY INVESTIGATIONS HELPFUL.

Advisory inspections of school buildings in the state have been made, upon request, by engineers of the Commission, and a copy of the inspection report listing unsafe features has been sent to the school authorities in each instance. Although the Commission's jurisdiction extends only to the safeguarding of employees and it is powerless to enforce regulations for the safety of the public, excellent cooperation has been received in the case of all these advisory investigations, including those made of school premises, which denotes the great progress being made in the interests of "accident prevention" in the State of California.

MINING EMERGENCIES.

In the occurrence of mining fatalities, prompt and efficient action on the part of the Commission to meet the emergency is required. In its

rigid investigation of disasters occurring in the mines of the state, the Commission works in cooperation with other relief agencies such as the American Red Cross and the mine rescue forces of the United States Bureau of Mines. In all mining catastrophies where the State Compensation Insurance Fund has written the policy of workmen's compensation insurance, medical service has been immediately furnished by the Fund, which has promptly sent its staff physicians and nurses to the scene of the accident.

COMPULSORY INSURANCE PROVISION ENFORCED.

The Commission has made special efforts within the limits of its resources to enforce compliance with section 29 of the Workmen's Compensation Act, as amended in 1925, which makes the security of compensation payment compulsory and provides that failure of the employer to insure his workmen shall constitute a misdemeanor punishable by fine or imprisonment. Many inquiries from employers with regard to this new amendment to the law have been received at the offices of the Commission. An interesting result of the amendment has been that ministers of the gospel have been made to realize that they are under the protection of the compensation act, and many church corporations are now taking out insurance to cover their pastors, paid choir workers, and all other persons engaged in the care and custody of the church premises. The Commission is very glad to report that most employers voluntarily had complied with the compulsory provisions of the act before the amendment. Far too many employers, however, have only taken out insurance since the penalty for failure became effective.

STATE COMPENSATION INSURANCE FUND.

Under the provisions of the Workmen's Compensation Act, as amended by chapter 176, Laws of 1913, section 38, there is vested in the Commission full power, authority and jurisdiction over the State Compensation Insurance Fund. The Commission, fully realizing the responsibility imposed upon it, has carefully and earnestly guided the affairs of the Fund, ever seeking to increase its operating efficiency and stimulate its expansion in the insurance field, until, today, the State Fund outdistances its private competitors by covering more workmen's compensation risks and giving employers better service than any private enterprise writing the same form of insurance. As witness the ratio of the Fund's premium income to the total written in the state, based upon the following verified statistics:

<i>Calendar Year</i>	<i>Compensation Premiums Written by All Carriers in California</i>	<i>Compensation Premiums Written by Fund</i>	<i>Ratio per cent</i>
1914 -----	\$4,647,243 31	\$547,161 24	11.77
1915 -----	4,263,965 51	655,676 55	15.38
1916 -----	4,582,894 38	928,286 15	20.26
1917 -----	5,714,587 75	1,373,792 54	24.04
1918 -----	8,569,904 93	2,459,086 08	28.69
1919 -----	9,739,617 15	3,251,974 25	33.39
1920 -----	12,944,506 67	4,417,761 32	34.13
1921 -----	13,554,107 02	5,004,880 67	36.93
1922 -----	13,771,888 33	4,635,013 97	33.66
1923 -----	17,740,639 20	5,470,099 92	30.83
1924 -----	19,258,217 77	5,807,777 22	30.16
1925 -----	19,290,570 00	5,811,317 00	30.13

The great growth of the State Fund and the unhesitating confidence placed in it by the employers of the state is shown by the figures in the above table, which demonstrates that California's venture into the insurance business has been eminently successful despite the fact that the state must compete with many powerful commercial carriers.

The State Fund gives insurance protection to the vast army of public employees and, out of its carefully preserved surplus, stands ready to meet its financial and medical obligations to all injured employees of the state and its political subdivisions, or to pay the just claims of dependents of such injured civil employees.

ADDED PROTECTION FOR MARITIME WORKERS.

Injuries to maritime workers, as heretofore mentioned, and the equitable distribution of relief for these often serious accidents, form a problem confronting the various compensation jurisdictions today, and one which is even now commanding national legislative consideration. The State Fund takes a step ahead and paves the way toward the coming day when the thousands of maritime and harbor employees of the coast cities of the state may automatically come under the protection of the state law. Today, in spite of the maritime jurisdictional question, the Fund will, on request of the policyholder, give a policy endorsement which agrees to compensate injured employees working under maritime jurisdiction, except those persons employed on ocean-going and coastwise vessels, provided such accepted maritime workers elect to accept the provisions of the California Workmen's Compensation Law for any injuries which they may receive in the course of their employment. If injured maritime workers refuse to accept the provisions of the California law, their employers will be indemnified by the Fund, as their insurer, against limited loss and expense which such employers may be held liable for through damage suits filed under maritime law against them by their injured employees. The Fund will indemnify the employer in the amount of any benefit to which the injured employee would have become entitled under the California Workmen's Compensation Act.

SURPLUS FUNDS SAFELY INVESTED.

The financial condition of the State Fund is sound. After charging all liabilities, the Fund is in possession of a substantial surplus to act as a catastrophe reserve fund. The assets of the State Fund consist of bonds, cash and uncollected premiums developed by payroll audits. The law provides that the Fund may invest its money in securities which may be bought by savings banks and this requirement has been strictly observed. The investments of the Fund are handled by the members of the Industrial Accident Commission, who have followed the policy of purchasing only municipal securities and not those of private corporations, even though the latter may have been authorized by law as proper investments for savings banks.

THIRTY PER CENT YEARLY DIVIDEND TO POLICYHOLDERS.

The State Fund, after conducting its competitive business for the policy year, and having provided for claims and catastrophe reserves and made allowances for all other liabilities, has distributed its divi-

dends equitably and has given substantial justice to the policyholders entitled to refunds. For the past few years an average 30 per cent yearly dividend return has been taken from the remaining surplus of the Fund, after caring for all of its prescribed obligations, and has been distributed to its policyholders. A system is now in operation in the Fund whereby a complete distribution is made within ninety days after the expiration of the policy year.

The State Fund's activities have been broadened and its position strengthened in that it now enjoys the right to appeal to the courts for a determination of any ruling made by the Commission, and the manager of the Fund has now been granted the right to enter appeals from the decisions of the Commission in contested compensation claims.

STATE FUND STANDS THE ACID TEST.

At the instance of the Insurance Commissioner of the State of California, Brigadier General S. H. Wolfe, noted New York insurance authority, who supervised the war risk insurance for the United States Government in France, during the World War, made a thorough survey of the State Compensation Insurance Fund, in October, 1925. This was the first examination and investigation of the Fund ever made by an outside authority. General Wolfe's report, filed with the Insurance Commissioner, holds the Fund to be solvent with a sufficient surplus on hand to guard against the effects of any catastrophe that may reasonably be expected to occur. The examination was particularly directed at the method and amount of dividend distributions made by the Fund. Covering this point, General Wolfe says in his report:

"While underwriters and actuaries may differ as to the method to be followed in distributing surpluses among the policyholders of a mutual or participating company, it is our opinion that the method followed by the Fund has worked substantial justice to the various policyholders entitled to refunds."

An arithmetical average derived from the most recent group of claims examined showed an elapsed time of nine days between the receipt of first notice to the Fund and the first compensation payment which, we believe, establishes a record in compensation insurance.

General Wolfe paid particular attention to complaints which have from time to time been made to the Insurance Commissioner by representatives of other insurance carriers. These complaints were carefully checked and found to be without substantial merit.

The Fund was established in 1914 with a premium income for that year of \$547,000. The total amount of premiums written by the Fund has increased steadily every year and, in 1925, reached \$5,811,317.30. Claim payments in 1925 were \$3,329,600.83, and dividends paid and declared to policyholders in that year amounted to \$1,664,213.84. The Fund's total assets are \$6,779,638.32, and there is a net surplus over and above all liabilities of \$2,440,658.21.

RECOMMENDATIONS.

Section 88 of the compensation act requires that the Commission shall make such suggestions or recommendations as it may deem of value for public information. Complying with the provisions of said section, the Commission herewith tenders the following recommendations:

EXCLUDED CLASSES.

This Commission, in its last annual report for the fiscal period ending June 30, 1925, called attention to the specific exclusion of certain classes of employment under the compensation law, calling particular attention to the exclusion of farm and kindred labor, and, at this time, wishes to again stress this important feature of the California Workmen's Compensation Act.

While the law makes provision for the inclusion of such employees if the employer so desires, and many employers throughout the state have voluntarily brought their employees under the benefits of the act, it is nevertheless a fact that many injuries are reported in these occupations, where the injured is left to his own resources or public charity. Until the burden of every industry is placed upon that industry, society as a whole must bear the burden.

If the theory is correct that compensation is the equitable distribution of the industrial burden, then it would seem that there should be no exceptions where the employment is a recognized industry with its hazards. Farm and kindred labor have grown more hazardous with the introduction of modern machinery, and their contribution to the list of injured has been shown in the statistical reports of the Commission. The Commission is again offering the consideration of this question as a matter of public concern.

REHABILITATION.

At the 1925 session of the legislature, the Commission caused to be introduced Senate Bill No. 514. This bill was intended to supplement the present compensation act by providing that upon the death of an employee through an industrial accident, his employer or insurance carrier must pay into a special industrial rehabilitation fund the sum of \$350, if the deceased workman leaves no dependents. At the present time, the law makes the employer or insurance carrier liable only for burial expense if no dependents are left. The bill proposed that money paid into the fund is to be used for the purpose of rehabilitating injured workmen. Under this provision, the Commission proposed to take injured workmen, who are so seriously disabled that they can not follow their former occupations and teach them some other method of gainful employment whereby they will again be able to restore themselves to their places of useful, self-supporting members of society. It is very apparent that in many cases of serious injury the present compensation benefits are inadequate. The Commission, in cases of this sort, under the proposed legislation would be able to use part of the moneys available in the Rehabilitation Fund in order to assist, by additional funds, those injured workmen who, under ordinary circum-

stances, are unable to readjust themselves as self-sustaining members of society during the period to which they are entitled to compensation.

A measure similar to the one proposed was passed by the 1919 legislature, being chapter 183 of Statutes of 1919, but was declared unconstitutional by the Supreme Court of this state. However, subsequently, the United States Supreme Court in *Sheehan vs. Schuler*, reported in 44 Supreme Court Reports, at page 548, upheld the constitutionality of a law in New York upon which Senate Bill No. 514 was based.

The Commission is of the opinion that the decision of the United States Supreme Court in the *Sheehan* case is controlling and will be followed by the California courts, if this statute should be again attacked on the question of its constitutionality, and the Commission is strongly of the opinion and so recommends that the provisions contained in Senate Bill No. 514, 1925, should be enacted into law.

AN EXCLUSIVE STATE FUND.

From year to year since the enactment of the California Workmen's Compensation Law, the beneficent provisions of the law have been extended by legislative enactments and by broad and liberal interpretations of its provisions by the Industrial Accident Commission and the courts. The result is that, today, we have a workmen's compensation law that constitutes as near an approach to the goal universally sought by such legislation as has been gained by any other state operating under comparable conditions. This goal is "*The greatest possible benefit to the workman and his dependents at the lowest possible cost to the employer.*"

As a result of this gradual evolutionary process, we have reached an impasse in workmen's compensation legislation in this state. Under present conditions, and due to existing legislative limitations, additional progress by way of extensions of the humane and economic provisions of the law cannot reasonably be anticipated. What, then, of the future? Shall we be content with the *status quo*, or shall we seek new paths to progress? After mature reflection, the Commission urges the latter course, and expresses the opinion that there exist heretofore neglected and unexplored avenues of activity in connection with this greatest of all humanitarian movements, and that these avenues may safely and wisely be followed by the state.

In establishing the State Compensation Insurance Fund, the legislature provided: "The Fund shall * * * be fairly competitive with other insurance carriers." The result is that the Fund has had to compete with commercial insurance carriers in the acquisition of business; it has been required to charge the same rates to its policyholders and has paid the same tax to the state. Notwithstanding these statutory limitations, and notwithstanding the fact that it now writes only approximately thirty per cent of the compensation insurance written in the state, the Fund has filled its niche in the insurance world precisely in accord with the designs of its creators, and probably with far more satisfactory results than were anticipated by the framers of the creative law.

The accomplishments of the Fund during the twelve years of its existence have been such as to inspire the absolute confidence of the insuring public. The Fund has more than justified its existence. Despite

its restriction to a competitive field, it has been more than self-supporting. It has written compensation insurance at competitive rates and has returned to its policyholders refunds that have, for several years, averaged thirty per cent of the premiums originally paid. These refund payments aggregate over \$11,000,000. The Fund has also paid into the accident prevention fund a total of \$929,986.50, such payments being in lieu of, and comparable to, annual tax payments made to the state by commercial insurance carriers. In addition, it has built up a reserve fund for the possible "rainy day" in excess of \$2,000,000. In view of this splendid record, the Commission feels that it is logical and entirely reasonable to propose that the Fund be freed from its competitive chains, and that it be given a monopoly of the workmen's compensation insurance coverage in this state.

There is nothing unusual or particularly revolutionary in this proposal. Six states now have exclusive state funds—Washington, Oregon, Nevada, Wyoming, North Dakota and Ohio, and other states are considering the adoption of similar systems. The Ohio Exclusive State Fund law has been in operation a number of years. It has been tried in the fires of fierce opposition but has come through triumphant in every instance. It has put Ohio far out in front of other large, industrial states in point of achievements in workmen's compensation and state insurance legislation and in resultant benefits to both employee and employer.

The California State Compensation Insurance Fund is, and has been from its inception, partly monopolistic in that all the political subdivisions of the state are required to carry compensation insurance with the Fund or become self-insurers. It is, therefore, only a short step to a completely monopolistic State Fund. It is the next, logical, forward step toward the ultimate, preordained destiny of the Fund.

The Fund was originally designed to function in its sphere as a "leveller of compensation insurance rates." It has so functioned only to the extent that, by reason of its partly monopolistic characteristics and of certain administrative economies, it has been enabled to return substantial refunds to its policyholders. Freed from its competitive fetters, the Fund can, and the Commission believes will, turn downward the present upward trend of compensation insurance rates in this state and, at the same time, by reason of the elimination of the waste that is characteristic of the competitive insurance-selling system, produce such additional revenues as may be needful to provide substantial additional benefits to both employer and employee.

Writing but 30 per cent of the compensation insurance sold in the state, the Fund has accomplished splendidly satisfying results. Writing 100 per cent of this insurance the Fund will be in a position to place California in the front rank of the states in the matter of providing the victims of industry with remedial and restorative relief, with a lowered cost to employers. Furthermore, and this is of paramount importance, the recommendation here made, if adopted, will enable the Commission to more effectively combat the rising tide of industrial injuries. This result must inevitably follow the substitution, in all cases, of inspections designed to make industry safe for employment, under full state authority and compulsion, for the thousands of inspections now being made primarily for ratemaking, premium-reducing purposes.

It is not the purpose of the Commission to set forth in this report, *in extenso*, the benefits it believes will flow from a monopolistic state fund. It will be prepared to do so, however, in the event that its recommendations shall result in a serious legislative proposal along the lines indicated.

The members of the Industrial Accident Commission are in complete accord with the great majority of our citizens who hold the view that, under ordinary conditions, the state should not enter into competition with private enterprise; that such activities should only be encouraged when it shall become apparent that the state can perform a service that cannot be performed at all, or with only meagerly comparable results, by private enterprise, and then only when some social, industrial or public need of paramount importance demands it. It was such a need that prompted the state to enact the Workmen's Compensation Law, with the provision for the present State Compensation Insurance Fund. To suggest, therefore, that the Fund be given a monopoly in writing workmen's compensation insurance in California is merely to propose that the state proceed, in an orderly, businesslike way, to the consummation of this great, humanitarian activity.

Detailed reports of the work of the various departments of the Commission are given on the following pages:

ACCOUNTING DEPARTMENT.

The appropriations available for the fiscal year July 1, 1925, to June 30, 1926, were:

Salaries and wages-----	\$225,810 00
Support -----	57,950 00
Total -----	\$283,760 00

At the end of the fiscal year there remained the following unexpended balances:

Salaries and wages-----	\$8,799 85
Support -----	2,534 29
Total -----	\$11,334 14

Our income from other sources was as follows:

Boiler fees -----	\$1,786 87
Elevator fees -----	6,781 12
Testimony fees -----	1,343 38
Sales of publications-----	1,164 75
State Compensation Insurance fund tax-----	152,693 51
Total income -----	\$163,769 63

As pointed out in last year's annual report, this income is not available to supplement our appropriations.

The regular statement of expenditures for the period July 1, 1925, to June 30, 1926, follows:

Statement of Expenditures for the Period July 1, 1925, to June 30, 1926.

(Exclusive of State Compensation Insurance Fund Expense.)

Function	Materials and supplies	Salaries and wages	Service and expense	Property and equipment	Total
Administrative and executive:					
Board members	\$51 05	\$15,000 00	\$1,577 71	\$58 19	\$16,686 95
Legal	46 13	5,740 19	552 93	219 45	6,558 70
Secretary	1,225 79	13,270 53	343 34	87 70	14,927 36
Accounting	17 10	4,845 00	21 45		4,883 55
Freight, cartage, express			478 68		478 68
Postage			384 21		384 21
Telephone and telegraph			406 58		406 58
Total administrative and executive	\$1,340 07	\$38,855 72	\$3,764 90	\$365 34	\$44,326 03
Accident prevention:					
Superintendence	\$977 96	\$13,887 73	\$1,192 16	\$276 39	\$16,334 24
Boiler inspection	623 33	9,300 00	2,886 72		12,810 05
Electrical inspection	449 69	4,560 00	1,141 72		6,151 41
Elevator inspection	715 61	11,775 32	3,134 12	20 39	15,645 44
Mining inspection	72 56	8,100 00	1,150 03		9,322 49
Construction and general	154 71	6,656 67	2,680 19		9,491 57
Mechanical inspection	17 76	8,059 68	1,311 93		9,389 37
Lumber industry	3 68	4,500 00	1,133 30		5,636 98
Publications	1,784 49				1,784 49
Automobiles	2,556 73		2,635 84	2,463 25	7,655 82
Postage			2,137 69		2,137 69
Telephone and telegraph			565 55		565 55
Total accident prevention	\$7,356 52	\$66,839 40	\$19,979 15	\$2,760 03	\$96,935 10
Hearings and compensation:					
Superintendence	\$1,985 36	\$7,080 00	\$821 44	\$276 32	\$10,163 12
Preparing and recording cases	1,642 53	29,743 00	829 58	13 60	32,228 71
Referees and decisions	126 91	28,257 14	4,356 21	145 43	32,885 69
Reporting and transcribing	259 42	19,480 70	3,525 90		23,266 02
Medical	103 55	14,883 87	133 10	13 60	15,134 12
Permanent disability rating	170 10	5,640 00	17 35		5,836 45
Postage			2,084 00		2,084 00
Telephone and telegraph			1,356 09		1,356 09
Total hearings and compensation	\$4,296 87	\$105,084 71	\$13,123 67	\$448 95	\$122,954 20
Special surveys, statistical	\$1,239 28	\$6,230 32	\$740 93		\$8,210 53
Total expenditures	\$14,232 74	\$217,010 15	\$37,608 85	\$3,574 32	\$273,425 86
Prior year's expense					1,813 28
Total					\$274,239 14

COMPENSATION DEPARTMENT.

In the compilation of the Commission's annual report for this fiscal period, certain matters of interest have been noted with reference to the Compensation Department.

On November 1, 1926, there were 574 original applications pending and undecided in the San Francisco office, and during the previous month of October, 220 original applications were filed in San Francisco. The ratio number between the cases filed in San Francisco and the number pending gives an index number of 2.61. By referring to the figures given for the compensation department in this report it will be noted that this is the lowest rate that has existed since June 30, 1919, and, probably, since the Commission started. The lowest index number heretofore obtained was in June, of 1925, it being 2.95.

At the present time the cases are set for San Francisco within a week of the time the application is received; the setting of the cases for hearing, of course, requires approximately ten days' notice. The Commission receives all parties who wish to have a hearing without notice, and probably not more than two such applications are in any way refused or delayed per month. In a situation of this kind the cases would be postponed for the next day or arrangement made to hear the claim at the earliest possible opportunity.

The Commission's detail work in connection with hearings of contested claims has been greatly expedited during the annual period reported upon. The hearings are held on an average, approximately, of one month after the application is received.

At the present time referees of the Commission are handling on an average of 35 original cases per month per referee, and each such referee has a list of approximately 50 cases pending at any one time. This is a great increase in efficiency and indicates that the work associated with the handling of claims is not only steadily progressing, but the matter of adequately caring for this great increase of work is well under the control of the Commission.

There was an increase of 22.1 per cent in the number of claims filed during the fiscal year 1925-1926 over and above the fiscal year 1924-1925. The increase bears a close relationship to the increase in population and in industry in the State of California and does not suggest any material change in the status of workmen's compensation.

A detailed report of cases filed follows:

	<i>Law of 1911</i>	<i>Law of 1913</i>	<i>Total</i>
Cases filed to December 31, 1912.....	69	---	69
Cases filed January 1, 1914, to June 30, 1914.....	32	291	323
Cases filed July 1, 1914, to June 30, 1915.....	25	1,128	1,151
Cases filed July 1, 1915, to June 30, 1916.....	1	1,403	1,404
Cases filed July 1, 1916, to June 30, 1917.....	--	1,655	1,655
Cases filed July 1, 1917, to June 30, 1918.....	--	1,503	1,503
Cases filed July 1, 1918, to June 30, 1919.....	1	1,678	1,679
Cases filed July 1, 1919, to June 30, 1920.....	--	1,796	1,796
Cases filed July 1, 1920, to June 30, 1921.....	--	2,219	2,219
Cases filed July 1, 1921, to June 30, 1922.....	--	2,187	2,187
Cases filed July 1, 1922, to June 30, 1923.....	--	2,480	2,480
Cases filed July 1, 1923, to June 30, 1924.....	--	3,079	3,079
Cases filed July 1, 1924, to June 30, 1925.....	--	3,163	3,163
Cases filed July 1, 1925, to June 30, 1926.....	--	3,862	3,862
Total cases filed.....	126	26,444	26,570

Average number of claims filed per month, January 1, to June 30, 1914	56
Average number of claims filed per month, July 1, 1914, to June 30, 1915	96
Average number of claims filed per month, July 1, 1915, to June 30, 1916	117
Average number of claims filed per month, July 1, 1916, to June 30, 1917	138
Average number of claims filed per month, July 1, 1917, to June 30, 1918	125
Average number of claims filed per month, July 1, 1918, to June 30, 1919	140
Average number of claims filed per month, July 1, 1919, to June 30, 1920	150
Average number of claims filed per month, July 1, 1920, to June 30, 1921	185
Average number of claims filed per month, July 1, 1921, to June 30, 1922	182
Average number of claims filed per month, July 1, 1922, to June 30, 1923	207
Average number of claims filed per month, July 1, 1923, to June 30, 1924	257
Average number of claims filed per month, July 1, 1924, to June 30, 1925	263
Average number of claims filed per month, July 1, 1925, to June 30, 1926	322
Claims pending June 30, 1925	775
Claims filed July 1, 1925, to June 30, 1926	3,862

Total claims before Commission	4,637
Claims adjudicated	3,504
Claims pending June 30, 1926	1,133

Miscellaneous Statistics of Cases Decided.

Rehearings granted	245
Rehearings denied	353
Rehearings asked	598
Supplemental proceedings	1,041
Total supplemental proceedings	1,639

Settlement Agreements Approved for Injuries and Not Formally Adjudicated.

To June 30, 1914	22
July 1, 1914, to June 30, 1915	96
July 1, 1915, to June 30, 1916	215
July 1, 1916, to June 30, 1917	420
July 1, 1917, to June 30, 1918	330
July 1, 1918, to June 30, 1919	318
July 1, 1919, to June 30, 1920	301
July 1, 1920, to June 30, 1921	423
July 1, 1921, to June 30, 1922	406
July 1, 1922, to June 30, 1923	388
July 1, 1923, to June 30, 1924	374
July 1, 1924, to June 30, 1925	254
July 1, 1925, to June 30, 1926	414
Total	3,961

In a state growing in population and industry such as California, it will give additional information to tabulate an index number which represents the ratio between the number of claims filed per month and the number of claims pending.

<i>Fiscal year (to and including)</i>	<i>Average cases filed per month</i>	<i>Pending</i>	<i>Ratio number</i>
June 30, 1919	140	477	3.4
June 30, 1920	150	491	3.27
June 30, 1921	185	654	3.5
June 30, 1922	182	564	3.1
June 30, 1923	207	697	3.36
June 30, 1924	257	878	3.4
June 30, 1925	263	775	2.95
June 30, 1926	322	1,133	3.5

LEGAL DEPARTMENT.

During the fiscal year 1925-1926, there were 81 petitions for writs of review from the Commission's decisions that were filed in the appellate court, as opposed to 74 for the fiscal year 1924-1925, and 63 for the fiscal year 1923-1924. On July 1, 1926, the 81 petitions had been disposed of as follows:

Petitions for writs of review denied.....	39
Petitions for writs of review granted.....	31
Pending	9
Settled and dismissed.....	2

This leaves on July 1, 1926, 9 petitions for writs of review pending unacted upon and 16 pending cases before the courts.

Adding the affirmances to the writs denied and the 3 dismissed, makes a total of 67 awards affirmed during the fiscal year as against 8 annulments, with 25 cases to hear from.

During the fiscal year, therefore, there were 35 writs granted and 42 denied.

The Department also filed 5 petitions for hearing in the Supreme Court, after annulment of the award by the District Court of Appeal, of which one was denied and 4 granted. Of the 4 granted, 3 are still pending and in one the Supreme Court affirmed the award of the Commission.

The Legal Department also appeared in answer to a writ of prohibition filed in the case *United States Fidelity and Guaranty Company vs. Industrial Accident Commission*, No. 5434, District Court of Appeal. The writ was denied.

In handling matters on appeal before the appellate and supreme courts during the year, 77 answers to petitions for writs of review, 47 briefs, 13 answers to petitions for hearing or rehearing and 5 petitions for hearing or rehearing were prepared by the attorney for the Commission.

During the fiscal year, the Legal Department assisted in two prosecutions for non-insurance, in the justices' court, securing one conviction and a hung jury in the other. In addition to having conducted criminal prosecutions for failure of employers to insure, the Legal Department also, during the fiscal year, instituted criminal prosecutions for violation of the safety provisions of the Workmen's Compensation Act; handled 5 citations for violation of the elevator inspection law, participated in an inquest of the coroner, represented the Commission in special safety hearings and conducted investigations into employers' hospitals for violation of chapter 667 of the Statutes of 1916, as amended by chapter 73 of the Laws of 1917.

Noteworthy decisions handed down during the fiscal year were as follows:

City of Sacramento vs. Industrial Accident Commission (Streepy), 48 C. A. D. 159, in which the appellate court affirmed the decision of the Commission, wherein it asserted jurisdiction over employees of all municipalities.

Liptak vs. Industrial Accident Commission, 71 C. D. 266, in which the State Supreme Court reversed the decision of the Commission and held that a one-eyed employee who loses the sight of the second eye in the injury is totally permanently disabled and entitled to compensation for loss of sight of both eyes.

Makins vs. Industrial Accident Commission (Craig), 71 C. D. 573, in which the State Supreme Court found that a newsboy finishing his route but injured while still on the street in the district where his work lay and on his way home was still in the course of his employment.

Wm. Simpson Construction Company vs. Industrial Accident Commission (Tiefenbach), 48, C. A. D. 47, in which the district court reversed the award of the Commission, holding that the award could not be sustained by surmise and conjecture.

Johnson vs. Industrial Accident Commission, 71 California Decisions, 271, in which the State Supreme Court found that a working partner, drawing a salary irrespective of profits, is an employee of the partnership.

City of Oakland vs. Industrial Accident Commission (Paul), 71 California Decisions, 296, in which the State Supreme Court held that an employee working on a dredger is under the jurisdiction of the Commission, where the work performed is local in character.

Hutchinson Lumber Company vs. Industrial Accident Commission (Bohan), 49 C. A. D. 696, and *General Accident Fire and Life Assurance Corporation vs. Industrial Accident Commission* (Robinson), 49 C. A. D., 798, in which the two district courts of appeal by written opinion held a permanent disability to be a new and further disability.

When the annual report of the Commission for the fiscal period 1924-1925 was issued there were 6 petitions for writs of review pending which had not been acted upon by the courts. Of these 6 petitions, 3 were denied and 3 granted. Of the 3 granted, all awards were affirmed by the courts. There were also 13 matters pending in the courts on July 1, 1925. Of these 13 matters, two, *Liptak vs. Industrial Accident Commission*, 71 C. D. 266, and *Gordon, Harrison & Russell vs. Industrial Accident Commission* and *Findley*, 72 C. D. 321, are still pending before the Supreme Court on petition granted after the awards were annulled. Of the other 11, the award of the Commission was affirmed in 8 and annulled in 3.

MEDICAL DEPARTMENT.

MORTON R. GIBBONS, M. D., Medical Director.

The Medical Department submits the following tabulated report which records the actual number of examinations, reports and bills handled by this office for the fiscal year ending June 30, 1926:

	July 1, 1925, June 30, 1926.					
	<i>General physical examinations</i>	<i>Special Ins. Co.</i>	<i>medical examinations requested by Employer</i>	<i>I. A. C.</i>	<i>Opinions</i>	<i>Bills approved</i>
San Francisco -----	1,180	42	16	212	1,646	659
Los Angeles -----	601	183	49	172	652	217
Total -----	1,781	225	65	384	2,298	876

Among the many problems presented to the Medical Department, the most frequent are those of hernia and those in which osteo-arthritis plays a part.

It is equally impossible with both these disabilities to formulate rules for guidance in making decisions which shall cover all cases. Attention must be given to each case.

In the case of hernia, it must be assumed that (1) a predisposition existed, or (2) a hernia, known or unknown to the workman existed, or (3) some extremely serious injury or strain intervened to produce the disability. In the latter instance it is easy to decide. In the first instance the character and degree of injury must govern the decision. The claimant should generally be compensated in proportion to the severity of the cause.

In the second instance, we must decide whether or not an aggravation has been caused by industrial strain. If aggravation has occurred from industrial strain or injury, then the degree of strain or injury will govern the extent of compensation.

In considering osteo-arthritis, it must be borne in mind that this condition may exist to a marked degree and still be without symptoms. It must be remembered also that workmen are accepted as they are. Virtually, they are insured against their weaknesses.

When any adequate injury gives impetus to a pre-existing though painless, osteo-arthritis, it is not necessary to hold that the arthritis is caused by the injury. It is only necessary to remember that the injury caused a disability which the workman might never, or not for a long time, have developed, had he avoided injury.

The degree of compensability is found, then, by consideration of the factors of potential disability, character of injury, location of injury and experience with similar injuries with and without the complication of osteo-arthritis.

Many other intricate problems arise and are considered by the Medical Department, with, as always heretofore, the generous assistance of the best qualified physicians in California.

PERMANENT DISABILITY RATING DEPARTMENT.

In determining the percentages of permanent disability in cases resulting in permanent physical impairment, the Workmen's Compensation Insurance and Safety Act requires that three factors—nature of disability or disfigurement, age and occupation—be considered; and authorizes the Commission to prepare and adopt a schedule which shall correlate these three factors in their proper proportions.

Early experience proved that it was not possible to properly apply such a schedule without a central rating bureau to which all differences might be referred. The result was the formation of the Permanent Disability Rating Department as an advisory department of the Commission.

Permanent disability is a serious result of industrial injuries. In addition to the permanent impairment of the normal functions of the human mechanism, there is the reduction of earning capacity, the competitive handicap in an open labor market, and the difficulty of successful rehabilitation.

Rehabilitation depends partly upon the age and occupation of the injured workman. In some occupations a certain injury will not bar a successful return to regular employment, whereas the same injury, in another occupation will mean inability to return to regular work, and therefore a complete change of occupation. Increasing age means increasing difficulty to adapt oneself to changed conditions. Successful rehabilitation becomes more difficult as the age of the injured workman increases.

This department rates all cases involving permanent physical impairment which come under the jurisdiction of the Commission. The ratings are based upon information contained in the injured workmen's petition for permanent disability rating, and in the special permanent disability report of the attending or examining physician. Because the physician's report is often inaccurate, incomplete or indefinite, it is frequently necessary to have the injured workmen also examined by an examiner in the Commission's own Medical Department. When the information is considered complete, the schedule is consulted, the rating computed, and all interested parties advised by letter as to the percentage of permanent disability. This rating is not an order of the Commission; it is a recommendation of the Rating Department, based upon an assumed set of facts, and is subject to review at any time if any of the facts assumed are proven to be erroneous.

The following is a brief statistical summary of the work of the Permanent Disability Rating Department during the year 1925-1926:

Number of new cases rated.....	3,316
Number of cases rerated.....	411
Total number of cases rated.....	3,727
Number of ratings made for Commission in disputed cases.....	544
(Formal claims; hearing held)	
Number of men permanently disabled.....	3,206
Number of women permanently disabled.....	110

Percentage of disability by percentage groups:

Under 6%	1,318 cases
6% to 15%.....	908 cases
16% to 30%.....	639 cases
31% to 45%.....	229 cases
46% to 60%.....	92 cases
61% to 70%.....	22 cases
Over 70% (or life pension cases).....	48 cases

DEPARTMENT OF SAFETY.

The Department of Safety is charged with the enforcement of the Safety Orders, issued by the Industrial Accident Commission, as applied to all places of employment in the State of California, as specified in the Workmen's Compensation, Insurance and Safety Laws.

A record of work done by the department during the fiscal year 1925-26 shows a continued increase in efficiency of the men of the staff and a growing spirit of cooperation from industry that is very satisfactory. The results attained are believed to be in keeping with the conscientious efforts made to prevent accidents. While educational work has been done whenever opportunity presented itself, it has been realized that industry as a whole is far from providing equipment up to the standard of safety as fixed by the Commission, in spite of the notable progress made. Special stress has therefore been laid on compliance with requirements listed by inspectors against any plant where substandard machinery has been provided.

In order that the matter might receive systematic attention, a record has been developed of all cases where legal steps have been taken to secure compliance. During the year, 197 orders to show cause before the Commission why the use of unsafe equipment should not be prohibited, and 131 special tag orders authorizing inspectors to stop the use of unsafe equipment, were served in northern California. A similar number were issued and served in southern California. Few prosecutions have been necessary to enforce the orders of the Commission.

In every case where prosecution has been found necessary, the Commission has been sustained, which is very gratifying to the Commission, as tending to show that its orders are carefully considered before being promulgated.

PERSONNEL.

There were nineteen (19) men employed on the staff of the Department of Safety on June 30, 1926. The Chief Engineer and Superintendent of Safety is stationed in San Francisco with an assistant superintendent in charge of the Los Angeles office. Four inspectors have been attached to the Los Angeles office, the remainder working out of the San Francisco office.

Two engineers have been detailed on mining problems, one being responsible for the inspection of mines, quarries, cement plants and oil fields in northern California, and the other making similar inspections in southern California.

Two construction engineers have been employed, one connected with the San Francisco office and the other with the Los Angeles office. One inspector has handled inspections of logging and saw mill operations, planing mills and shipbuilding. One electrical inspector has divided his time between the north and south. Three men have been detailed to mechanical inspections in industrial plants, one man resigning and his successor being transferred to construction work beginning June 21, 1926. Three boiler inspectors, four elevator inspectors and one office assistant completed the personnel of the department.

During the year four (4) men were added to the staff and three (3) men resigned, leaving a net increase of one (1) man for the year.

Inspections.

The inspection work has been divided into six (6) divisions:

1. Mining
2. Construction
3. Elevator
4. Boiler
5. Mechanical-Electrical
6. Lumber and Shipbuilding

A total of 21,674 inspections were made during the year as compared with a total of 16,568 inspections made during the previous year of 1924-1925, showing an increase of 38 per cent. The gradual increase in efficiency of the department has been continued as is indicated by the following table of number of activities which cover regular inspections and special inspections (such as accident investigations, visits and reinspections) and the average cost of regular inspections for three consecutive years:

<i>Fiscal period</i>	<i>Total number of regular and special inspections</i>	<i>Average cost of regular inspections</i>
1923-1924	10,932	\$9 30
1924-1925	16,568	7 10
1925-1926	21,674	6 00

The following table gives the number of inspections (by divisions) for the fiscal year 1925-1926:

<i>Division</i>	<i>Regular</i>	<i>Special</i>	<i>Total</i>
Mining	2,655	478	3,133
Construction	3,876	680	4,556
Elevator	2,642	1,838	4,480
Boiler	2,504	1,593	4,097
Mechanical-electrical	3,327	698	4,025
Lumber and shipbuilding	1,161	222	1,383
Totals	16,165	5,509	21,674

All complaints and fatalities have been investigated promptly whenever possible. The causes of many accidents have been studied to determine methods for preventing a recurrence and to place responsibility. Charges of wilful misconduct have been based upon such investigations.

The gradual increase in regular inspections is shown by the following table:

<i>Six-months period</i>	<i>Number of regular inspections</i>
July-December, 1923	3,319
January-June, 1924	4,766
July-December, 1924	5,300
January-June, 1925	7,965
July-December, 1925	8,247
January-June, 1926	7,918

A comparison of the number of inspections made in northern and central California with those made in southern California is given by the table which follows:

Division	Northern and central California			Southern California		
	Regular	Special	Total	Regular	Special	Total
Mining	533	48	581	2,122	430	2,552
Construction	1,508	387	1,895	2,368	293	2,661
Elevator	2,282	1,649	3,931	360	189	549
Boiler	1,554	909	2,463	950	684	1,634
Mechanical-electrical	2,059	460	2,519	1,268	238	1,506
Lumber and shipbuilding	752	212	964	409	10	419
Totals	8,688	3,665	12,353	7,477	1,844	9,321

The comparatively large number of inspections made in southern California in the Mining Division is due to the activity in the oil industry where plants are concentrated in a few localities readily accessible.

The small number of elevator inspections made in southern California is due to the inability to secure an inspector for that field, no inspections consequently being made there during the first half of the fiscal year.

Safety Meetings.

The department has continued its plan of furnishing talks and lectures by members of the staff at safety meetings for employees, foremen, inspectors and the general public. The table, which follows, gives the number of meetings held at various plants, universities, and conventions:

Group	Number of meetings held	
	1925-26	1924-25
Employees	17	18
Foremen	10	6
General public	25	17
Inspectors	22	5
Universities	1	2
Totals	75	48

Special Activities.

Several members of the staff have taken the time when requested to examine candidates for merit badges of the Boy Scouts in the principles of safety.

Members of the staff have attended and taken part in sessions of the American Petroleum Institute, Society of Safety Engineers of California, Society of Safety Engineers of Southern California, Electrical Development League of San Francisco, American Society of Civil Engineers, American Society of Mechanical Engineers, Safety Committee of Chamber of Mines and Oil of Los Angeles, Building Material Groups of Southern California, Annual Industrial Safety School and other similar organizations.

Mining.

During the past year approximately 400 mines were being worked, employing some 8000 men. If quarrying and tunneling are included, mining operations have called for the employment of at least 30,000

men. The smaller mines have received more attention during the year than was possible in the year 1924-1925.

The subject of ventilation has received more than casual attention. Plans for the ventilation of several tunnel jobs have been submitted and approved before the work was started. The number of tunnels being driven was greater this year than for previous years, due to the unusual amount of hydro-electric and irrigation development.

The interconnection between the Argonaut and Kennedy Mines, the two deepest gold mines in the United States, was completed during the year. This is the only case in California where two mines under separate ownership have been connected. The connection affords escape in case of fire or any other unusual occurrence to the employees of either mine.

A special effort has been made to interest both employers and employees in first aid instruction. Safety talks have been made frequently. Employers have been urged to organize safety committees and a number of such committees have been created at various mines, cement plants, and oil refineries.

The petroleum industry, employing over 40,000 men, has received adequate attention. Records indicate that the number of accidents due to drilling operations has been materially reduced, due, undoubtedly, to the keeping of one engineer continuously on the inspection of drilling operations in the oil fields of southern California. Reports indicate that conditions have greatly improved at refineries during the year.

Close cooperation has continued with the Chamber of Mines and Oil, California Metal and Mineral Producers Association, California State Mining Bureau, U. S. Bureau of Mines and similar organizations.

Construction.

This division has just completed a most active year. The building industry has continued to increase in volume and the development of power and irrigation projects is the largest in the history of the state. An endeavor has been made to visit all major work at its most critical period, pointing out hazardous conditions that existed or were likely to develop. Fixed requirements have been explained and efforts have been made to interest the employers and superintendents in safety work. Individual talks to men on the job were frequently resorted to.

In addition to the actual inspection of construction jobs, better cooperation with municipal building departments was actively solicited. A great deal of assistance has been given by municipal inspectors throughout the state.

The year 1925-1926 shows a record of over 115,000 permits issued, with a value of \$395,000,000. This total exceeds that for the year 1924-1925. There has been a steady gain in activity in the building industry during the year, and with the power and irrigation projects under way, the coming year will probably establish a new record on construction work.

Elevator.

The inspection of elevators has been carried on under the authority of chapter 74, Statutes of 1917, as amended by chapter 330, Statutes

of 1921, which requires that the Commission shall cause all power and hand-power elevators to be inspected not less frequently than once each year. Inspections have been made under the Elevator Safety Orders, which have been in force since October 1, 1916. Revised orders, effective January 1, 1925, have controlled the inspections for this year.

Insurance companies, employing inspectors certified by the Commission have, in customary manner, made regular reports on insured elevators. The employees of the Commission have made annual inspections of uninsured elevators. The number of elevators inspected by inspectors of the department was 2642. There were 1838 special inspections made, giving a total activity of 4480 inspections.

The Board of Mechanical Engineers of the city of Los Angeles makes all inspections of and issues all operating permits for elevators in the city of Los Angeles.

An accurate index as of June 30, 1926, has been developed, covering all the recorded elevators in the state. As this data has not been available heretofore, the following table is presented:

<i>Locality</i>	<i>Number insured</i>	<i>Number uninsured</i>	<i>Total</i>	<i>Percentage</i>
Southern California -----	2,603	3,392	5,995	42%
(1) City of Los Angeles -----	1,927	2,530	4,457	31%
(2) Exclusive of Los Angeles -----	676	862	1,538	11%
Northern California -----	5,117	3,356	8,473	58%
(1) City of San Francisco -----	3,706	1,760	5,466	38%
(2) Exclusive of San Francisco -----	1,411	1,596	3,007	20%
Totals -----	7,720	6,748	14,468	100%

This table indicates that there were, on June 30, 1926, 7720 insured elevators, (53%) and 6748 uninsured elevators (47%) in the state. This authentic information is important as there have been many estimates made that were erroneous and entirely unfounded in fact.

Boiler.

Boiler inspections have been made under the provisions of the Boiler Safety Orders of the Commission, effective July 1, 1925. Internal inspections (about 2500) have been made in a systematic manner of uninsured installations, external inspections being made on new installations only or on complaint. Inspections in the territory not covered during the year 1924-1925 were practically completed. A special investigation was made of air tanks for the purpose of securing some data bearing on standards for new construction now being considered by the Air Pressure Tank Advisory Committee.

Convention and Meetings.

On January 7-9, 1926, the Boiler and Elevator Inspectors certified by the Commission, held a convention at Fresno. At this gathering of inspectors, who are deputies of the Industrial Accident Commission and are employed by insurance companies, oil companies and railroad companies, an opportunity was given to consider the interpretation and application of the Boiler Safety Orders and the Elevator Safety Orders. This conference has resulted in much more satisfactory inspections and in benefit to operators of boilers and elevators by securing more con-

sistent and uniform enforcement throughout the state. Five members of the staff participated, two being from the Los Angeles office.

Monthly meetings of the certified elevator inspectors have been held throughout the year, meetings being called alternately in San Francisco and Los Angeles.

Mechanical-Electrical.

Continuing the effort to inject the educational side of safety in its work, various meetings have been called and attended at the larger industrial plants where safety committees exist. Literature has been supplied and personal talks to managers and superintendents of the smaller industries have been made.

During the month of August, 1925, canneries and various other industries in the San Francisco Bay district were inspected. In September the varnish industries were investigated for the purpose of minimizing the effects of occupational poisonings. The canneries, laundries and other mechanical establishments were carefully inspected. The latter part of the month was spent in the coast counties inspecting canneries of fruit, fish and vegetables. At the same time rigid inspection was carried on of air tank and garage equipment. Some inspections were made in Humboldt and Mendocino counties. In October and November cotton gins and allied industries in the San Joaquin Valley as far south as Bakersfield were inspected. During December work was conducted in Sonoma and Napa counties and coast counties as far south as Santa Cruz. At the same time the industries in general of Los Angeles and of San Francisco and the bay cities were carefully inspected.

During the months of January to April, 1926, there was a continuation of inspections in general industries throughout the state. An early inspection of spring vegetable canneries was made in an effort to get canneries under proper, safe working conditions before they began operations. Canners in the San Francisco Bay district, as well as canneries in the coast and valley counties, where spinach and asparagus are canned, were inspected. Inspection work covered equipment used in berry and apricot canning.

During May and June inspections were made of such canneries that were not operating previously, and which were opened to take care of the first fruit of the season, mainly, apricots. These inspections were sufficient to take care of the plants on their peach, plum and pear canning. At the same time other food product plants, such as creameries, were inspected. Laundry, woodworking, printing, cleaning and chemical plants were visited. Those counties, south of a line from San Francisco to Sacramento, were visited, special attention being given to the inspection of canneries.

Aside from the regular inspections and recommendations, many concerns were interested in the educational information available through this department along safety lines. The management of large corporations welcomed inspection of their individual plants and their safety committees cooperated effectively. The work was so conducted that large areas were covered successfully.

The distribution of the Electrical Safety Orders has assisted greatly in obtaining safe electrical installations. These orders are being enforced by practically every municipality in the state. Copies are on file with all of the principal industries so that new electrical installations are being made in compliance with them in practically all cases.

The electrical work of this department consists mainly of making inspections in old installations where hazardous conditions exist and of interpreting the requirements of the Electrical Safety Orders in cases where there may be doubt as to their meaning.

Mechanical inspections have been combined with electrical inspections wherever possible in order to reduce the number of visits necessary to cover individual plants.

Lumber and Shipbuilding.

During July, August, September and October, 1925, the woods operations and plants of the lumbering operations in the pine industry, north of Sonora, were visited. There was a marked improvement in the condition of a number of these operations. Safety committees were functioning in a few of the larger plants. An improvement had been made in the storing and handling of explosives since previous visits, legal magazines having been provided, and a closer check being kept on the withdrawal of dynamite.

During November and December of 1925, and January, 1926, all lumber plants and shipbuilding yards in San Francisco, Alameda, San Joaquin, Sacramento, Solano, Napa, Fresno, Santa Cruz and Monterey counties were visited. This work was carried on in San Luis Obispo, Santa Barbara, Los Angeles, San Diego, Riverside and San Bernardino Counties during February, 1926.

The inspection of the redwood industry was started in May, 1926. Monterey, Santa Cruz, Marin, Sonoma and Mendocino counties were covered by the end of the year.

The twelve shipyards and about forty boat yards in the state were not very active, most of the work being repair work.

A canvass of lumber companies operating logging railroads shows that, following request for compliance with Logging and Sawmill Safety Order 509 (a), forty-seven have operating rules, eleven operating under the rules of the Interstate Commerce Commission.

Revision of Orders.

The San Francisco and Los Angeles committees, working on the revision of the Air Pressure Tank Safety Orders, have continued their labors throughout the year. These meetings culminated in a joint conference with five members of the Boiler Code Committee at one of the sessions of the A. S. M. E. National Convention, held in San Francisco in June, 1926. Tentative orders have been prepared, but public hearings will not be called until a decision has been made as to the adoption of the A. S. M. E. Unfired Pressure Vessel Code for use in the State of California on new construction. A special committee is now investigating the possibility of revising the A. S. M. E. Unfired Pressure Vessel Code to meet the demands of industry in California.

Revised Boiler Safety Orders were adopted August 25, 1925, effective on November 1, 1925.

Tentative revisions were prepared on committee recommendations covering certain Elevator Safety Orders, which revisions were designed to permit the installation of elevators having speeds in excess of 700 feet per minute, and the use of double safety devices under certain restrictions. Public hearings were held in August, 1926.

Due to pressure resulting from the collapse of an underpinned wall, which killed four employees, the Commission authorized the revision of General Construction Safety Order No. 1109. The revised order, effective July 1, 1926, will exercise a great influence in favor of better and safer practice during the excavation period of building construction where buildings are erected adjacent to existing buildings having foundations or underpinning insufficient to sustain horizontal pressures. No difficulties have yet been encountered in the enforcement of the order.

Revised Electrical Safety Orders, effective September 1, 1925, were ready for publication in July, 1925. Eight thousand copies were distributed by February, 1926.

Steps have been taken to revise the General Safety Orders of the Commission. Much data preparatory to forming an advisory committee has already been gathered.

Careful consideration has been given to a set of proposed safety orders applicable to the dry cleaning industry.

Publications.

The "California Safety News" was published quarterly, issues appearing for September and December, 1925, and March, June, 1926.

Various members of the staff have prepared technical articles covering accident prevention which have been published in the "California Safety News," "Chamber of Mines and Oil Bulletin" and other publications.

Cooperation With Insurance Companies.

While the Department of Safety is not concerned with insurance rates and is primarily concerned with making places of employment safe for employees according to the standards adopted by the Commission, an effort has been made to cooperate fully with all casualty companies to the extent of eliminating inconsistencies in requirements, wherever possible, in cases where duplication of inspections were inevitable and necessary. The inspection departments of the various insurance companies have invariably shown a willingness to assist the Commission in its accident prevention work.

A complete list of uninsured elevators has been furnished on request to thirty-one (31) insurance companies writing elevator insurance in the State of California. This is an example of the kind of cooperation that has existed during the past year.

Universities and Public Schools.

For the purpose of safeguarding and instilling the spirit of caution in the minds of students in the schools of the state, members of the

staff have on request inspected mechanical equipment at manual training schools and laboratories of the universities and have given advice as to necessary safeguarding. Talks have been made to pupils and literature has been distributed with the hope that the seed sown will bear fruit when the students later become employees in the industrial world.

Conclusion.

While the efforts of the Department have been directed toward the important problems and some minor industries have of necessity been neglected, there is every reason to believe that material progress has been made in securing safer places of employment. Inspectors report consistently that plants are in much better condition than was true several years ago, and that the attitude of both men and management is more friendly due, probably, to a better understanding of the objective in view. Much more constructive work remains to be done, but there is the assurance that what has been accomplished during the past year is worthy of commendation.

LOS ANGELES OFFICE OF THE DEPARTMENT OF SAFETY.

The southern offices of the Department of Safety are located in the Sun Finance Building, Los Angeles, California. This department is charged with the enforcement, in all places of employment in southern California, of the Industrial Accident Commission's safety laws and safety orders.

The inspection work of the department has shown an increase, as is indicated by the following table, which gives the number of inspections, classified as to divisions, made by attaches of the Los Angeles office of the Department of Safety for the fiscal year 1925-1926.

<i>Division</i>	<i>Regular</i>	<i>Special</i>	<i>Total</i>
Mining-----	2,122	430	2,552
Construction-----	2,255	264	2,519
Elevator-----	13	38	51
Boiler-----	989	715	1,704
Mechanical-electrical-----	1,126	156	1,282
Lumber-----	9	10	19
Totals-----	6,514	1,613	8,127

In addition to the above tabulations, a large number of inspections in the several divisions of work were made by attaches of the San Francisco office of the Department of Safety, who operated periodically in this district during the fiscal year. The number and classification of those inspections will appear on the report of those inspectors respectively.

SAFETY EDUCATION.

In keeping with the preconceived plan for education in safety sense, members of the Los Angeles staff have taken an active part in the organization and functioning of, and have delivered addresses and talks before industrial safety committees and other organizations whose work is predicated upon the conservation of human life and limb, as follows:

Industrial Safety Committees.

There are 325 such safety committees in southern California industries, which are so constituted that the respective concerns receive insurance premium credits under the regulations of a rating bureau. These committees are the result of cooperation between the Commission, insurance companies, employers and employees.

Fifth Annual Industrial Safety School.

Six meetings of this school were held in the Los Angeles Chamber of Commerce Auditorium during the early months of the year, under the auspices of the Chamber of Commerce, in cooperation with the Industrial Accident Commission and other organizations. The attendance consisted principally of executives, superintendents, foremen, and workmen from local industrial concerns. The attendance at the six sessions were 403, 749, 748, 748, 451 and 371 respectively. The San Francisco and Los Angeles offices of the Commission were represented on the program, and the southern branch of the Department of Safety took active part in executive work.

Safety Committee of Chamber of Mines and Oil.

The Chamber maintains a permanent main safety committee, which embraces eight subcommittees, namely, automotive, pipeline, construction, sales, accident statistics, refineries, field work, and marine. All of the larger oil companies and the greater number of smaller oil companies are represented on these committees, which function to the end of accident prevention in the oil industry. The Los Angeles office of the department is regularly represented at the meetings of these committees and the department actively participates in their work.

Southern California Society of Safety Engineers.

This society meets regularly once a month and has a membership of approximately two hundred persons, who are attaches of industrial concerns and insurance companies. This body plays an important part in accident prevention work in this field. Attaches of the Los Angeles office of the Department of Safety are members of this society and take active part in promoting the work of such society.

Universities and Public Schools.

For the purpose of safeguarding and instilling the spirit of caution into the minds of students at these institutions, attaches of the Los Angeles office have inspected all such institutions in southern California; have advised as to the safeguarding of machinery and other equipment, and have given talks and distributed literature such that will better fit those students for safe industrial activities, in which many of them will engage in the future.

Plant Safety Meetings.

Numerous safety meetings at employment plants have been attended by representatives of the department, interesting talks on accident prevention given and motion pictures exhibited to the employees. These

meetings have proved very instructive to both the employees and the managements.

American Petroleum Institute.

A convention of this body was held at the Biltmore Hotel, Los Angeles, in January, 1926. Among a large number of committees, there was one which dealt specifically with the safety problem appurtenant to oil field equipment. The Los Angeles office of the Department of Safety cooperated with that committee to the desired end.

Meeting of Representatives of Building Material Groups of Southern California.

The department was represented at this meeting and the safety problem was given due consideration.

These specific cases are but a criterion of the safety educational work that was carried on by attaches of the southern office during the fiscal year. The department has given its cooperation at all times in advising both with large and small gatherings of employers and employees, technical societies and public officials, with a view to furthering education in safety sense.

Drafting and Revision of Safety Orders.

Attaches of this office have contributed to the drafting and revision of Dry Cleaning Safety Orders, General Construction Safety Orders, General Safety Orders, Air Pressure Tank Safety Orders, Electrical Safety Orders and Elevator Safety Orders.

Accident Investigations.

Fatal and nonfatal accidents in the several divisions of work, have been investigated by attaches of the department and appropriate action has been taken to guard against recurrences.

STATISTICAL DEPARTMENT.

For the year beginning July 1, 1925, and ending June 30, 1926, there were reported to this Commission 246,083 industrial injuries.

Of these 710 caused death, 1,217 caused a permanent impairment of at least 1 per cent, 91,879 caused a temporary disability lasting longer than the day of injury, and 152,277 caused no disability but required medical attention other than ordinary first aid treatment.

The following tables deal with tabulatable injuries, that is, the deaths, permanent disabilities, and temporary disabilities lasting longer than the day of injury, but do not include the no-disability cases. These tables are comparable with those contained in the preceding report of this Commission, covering the period July 1, 1924, to June 30, 1925.

In making a comparison of the number of injuries reported for the fiscal year 1925-1926, an increase is noted over that of the year 1924-1925.

The increase in the total number of more serious injuries, that is, the deaths, permanent disabilities, and temporary injuries lasting longer than the day of injury, amounted to 4,737 cases. The increase in the minor injury or no-disability cases was much greater.

We attribute the increase in the number of more serious injuries to the industrial activity and growth of the state. There has been an increase in these cases each year, excepting two, since 1914.

We attribute the increase of the minor injuries reported to a better organization of the industrial medical service, to section 29 of the act, as amended, effective July 25, 1925, requiring employers to secure the payment of compensation to their injured employees either by insuring or obtaining a certificate of consent to self-insure, and to the industrial activity and growth of the state. We believe that many cases of minor injury that were formerly treated from a first aid cabinet at the shop are now sent, as a precautionary measure, to an emergency hospital conveniently located in the industrial district; each case so treated makes a reportable no-disability injury. From observation we have noted that when an employer is insured he will report more injuries than when he was not insured. Since the amendment to section 29 was approved, a great many employers, whose employees were not previously covered, have taken out compensation insurance. The growth of the state is self-evident.

Tabulatable Injuries by Main Industrial Divisions, and Extent of Disability.

<i>Industrial divisions</i>	<i>Number of injuries</i>			<i>Total</i>
	<i>Fatal</i>	<i>Permanent</i>	<i>Temporary</i>	
Agriculture-----	51	58	6,343	6,452
Mining and milling-----	37	29	1,649	1,715
Oil producing-----	34	87	3,571	3,692
Quarrying-----	16	8	1,012	1,036
Foods and beverages manufacturing-----	14	57	5,871	5,942
Textile and clothing manufacturing-----	--	7	522	529
Laundries-----	--	4	538	542
Leather manufacturing-----	1	3	182	186
Rubber and composition goods manufacturing-----	--	11	288	299
Pulp and paper manufacturing-----	--	--	109	109

Industrial divisions—continued.	Fatal	Number of injuries		Total
		Permanent	Temporary	
Paper goods manufacturing.....	4	8	308	320
Printing.....	—	21	597	618
Lumber and wood manufacturing.....	63	217	5,784	6,064
Iron and steel manufacturing.....	2	16	937	955
Metal working.....	6	88	3,652	3,746
Machinery manufacturing.....	6	69	3,210	3,285
Vehicle manufacturing.....	1	10	587	598
Stone products manufacturing.....	9	13	783	805
Clay products manufacturing.....	5	7	685	697
Glass products manufacturing.....	2	1	294	297
Chemical manufacturing.....	20	20	1,662	1,702
All other manufacturing.....	—	—	24	24
Engineering construction.....	79	62	5,182	5,323
Building construction.....	84	137	13,839	14,060
Shipbuilding.....	2	6	450	458
Vessel operation.....	15	4	372	391
Stevedoring and freight handling.....	7	13	2,210	2,230
Railroad operation.....	57	67	5,075	5,199
Cartage and storage.....	33	36	5,054	5,123
Public utilities.....	84	23	3,428	3,535
Commercial enterprises.....	28	83	10,150	10,261
Clerical and professional.....	21	9	1,944	1,974
Care and custody.....	23	28	4,039	4,090
Motion picture production.....	2	10	836	848
Miscellaneous.....	4	5	692	701
Total.....	710	1,217	91,879	93,806

Tabulatable Injuries by Main Cause Groups, and Extent of Disability.

Main cause groups	Fatal	Number of injuries		Total
		Permanent	Temporary	
Handling of objects.....	23	133	26,308	26,464
Stepping on or striking against objects.....	3	8	6,941	6,952
Falling objects—not being handled by injured.....	97	33	4,856	4,986
Falls of persons.....	104	20	12,325	12,449
Hand tools.....	4	103	8,412	8,519
Vehicles.....	191	92	9,762	10,045
Explosions.....	49	10	793	852
Electricity.....	49	2	337	388
Hot, poisonous and corrosive substances and flames.....	22	15	5,014	5,051
Machinery.....	115	764	12,112	12,991
Miscellaneous.....	53	37	5,019	5,109
Total.....	710	1,217	91,879	93,806

Tabulatable Injuries by Nature of Injury, and Extent of Disability.

Nature of injury	Fatal	Number of injuries		Total
		Permanent	Temporary	
Fractures.....	242	—	12,809	13,051
Sprains and strains.....	5	—	18,269	18,274
Dislocations.....	—	—	769	769
Cuts and lacerations.....	40	—	27,041	27,081
Bruises and contusions.....	9	—	20,514	20,523
Burns and scalds.....	45	—	4,199	4,244
Occupational diseases.....	5	—	1,326	1,331
Loss or loss of use.....	10	1,217	420	1,647
All other.....	354	—	6,532	6,886
Total.....	710	1,217	91,879	93,806

Tabulatable Injuries by Location of Injury, and Extent of Disability.

Location of injury	Fatal	Number of injuries		Total
		Permanent	Temporary	
Eye.....	—	148	4,697	4,845
Head.....	184	5	2,041	2,230
Face and neck.....	23	1	2,347	2,376
Trunk.....	99	2	15,406	15,507
Upper extremities (arm, finger, etc.).....	14	976	37,610	38,600
Lower extremities (leg, toe, etc.).....	37	85	26,699	26,821
General.....	348	—	3,079	3,427
Total.....	710	1,217	91,879	93,806

STATE COMPENSATION INSURANCE FUND.

The fiscal year ending June 30, 1926, has witnessed the same steady increase that has characterized the growth of the Fund since its inception in 1914. The premiums written for this period amount to \$5,872,795.16 compared with \$5,680,142.58 for the preceding fiscal year and \$5,739,827.60 for the year ending June 30, 1924, an increase of 3.4 per cent and 2.3 per cent.

The comparison of the 1926 premiums to date compared with the corresponding premiums for 1925 indicates that the business written in 1926 will exceed the business written in 1925 by 8 per cent.

The dividends paid by the Fund represent the surplus available after all expenses and losses have been paid and the necessary reserves set aside to take care of open claims. The dividends are paid on a sliding scale varying with the size of the risk and the extent of the losses, and have averaged 30 per cent, an amount considerably exceeding that of other participating carriers. This the Fund is able to do through its low operating expense which has averaged less than 15 per cent of the earned premiums during its history. The rates, which are determined by the California Inspection Rating Bureau, an agency of the State Insurance Commissioner, provide for an expense factor that amounts to about 40.6 per cent of the premium. This saving and its interest earnings have enabled the fund to maintain this high dividend.

The following table presents the growth of the Fund since it started in 1914:

Calendar year	Premiums written	Interest earned	Compensation and medical paid	Dividends declared	Total assets
1911	\$547,161	\$12,191	\$89,207		\$520,596
1915	655,077	27,762	180,640	\$74,476	849,980
1916	928,286	40,069	321,167	89,146	1,299,565
1917	1,373,743	59,425	580,790	146,734	1,839,988
1918	2,459,086	84,066	941,956	340,878	2,917,571
1919	3,251,974	115,958	1,351,070	489,691	4,135,856
1920	4,417,761	196,686	1,990,216	919,367	5,324,603
1921	5,004,881	261,076	2,479,578	1,278,950	6,638,704
1922	4,635,014	271,226	2,528,654	1,683,626	6,060,881
1923	5,470,100	282,694	3,156,613	1,784,237	6,168,626
1924	5,807,777	290,307	3,274,986	1,649,260	6,517,543
1925	5,811,317	307,038	3,329,601	1,664,214	6,779,678

The following statements show the business done by the Fund during the fiscal year and the financial status at the end of the period.

Statement of Business Done During Fiscal Year July 1, 1925, June 30, 1926.

Earnings.

Premiums written -----	\$5,872,795 16
Less premiums unearned June 30, 1926 -----	869,838 79
Balance -----	\$5,002,956 37
Add premiums unearned June 30, 1925 -----	812,601 08
-----	\$5,815,557 45
Earned premiums -----	313,922 93
Interest and exchange earned -----	6,177 79
Increase by adjustment in book value of bonds -----	-----
Total earnings -----	\$6,135,658 17

Expenditures and Reserves.

General expense paid and incurred-----	\$188,683 17	
Salaries paid (exclusive claim and inspection)-----	234,957 78	
Interest paid-----	4,484 81	
Claim Department payments—		
Compensation-----	2,073,270 92	
Medical-----	1,389,787 28	
Salaries and expense-----	297,760 49	
Taxes accrued-----	152,693 51	
Loss incurred on premiums outstanding over 90 days-----	15,762 27*	
Amount added to reserve for loss during fiscal year-----	9,775 06*	
Decrease by adjustment in book value of bonds-----	8,178 32	
Loss on sale of bonds-----	12,464 62	
Total expenditures, reserves (excluding dividends allowed)-----		\$4,336,743 57
Excess earnings over expenditures (excluding dividends allowed)-----		\$1,798,914 60

*These items are profits, not losses, as they represent decreases of these reserves instead of increases.

Financial Status June 30, 1926.

	<i>Admitted Assets.</i>	
Cash—		
Cash on deposit-----	\$92,261 82	
Office cash-----	1,400 00	
Registered public warrants-----	6,783 20	
		\$100,445 02
Bonds—book value-----		6,352,996 79
Accrued interest—		
On bonds-----	\$104,705 68	
On registered public warrants-----	1,557 95	
		106,263 63
Due from state departments for compensation-medical- service on account uninsured state employees-----		7,374 19
Premiums in course of collection-----	\$249,457 50	
Less premiums outstanding over 90 days-----	35,023 16	
		214,434 34
Total admitted assets-----		\$6,781,513 97

Liabilities, Reserves and Catastrophe Surplus.

Liabilities—		
Trust deposits-----	\$18,283 14	
Authorized dividends unpaid-----	15,724 78	
Return premiums unpaid-----	127 76	
Commissions unpaid-----	106 40	
Industrial rehabilitation fund-----	3,500 00	
Bills unpaid-----	6,200 46	
		\$43,942 51
Reserves—		
Compensation payments and expense on 1923-1926 policies, 70 per cent of premium basis-----	\$2,813,334 75	
Prior to 1923, direct estimate-----	484,129 24	
		\$3,297,463 99
Unearned premiums-----	869,838 79	
Premium tax (1925)-----	\$151,076 30	
(1926)-----	78,245 38	
		229,321 68
Dividends-----	200,000 00	
		4,596,624 46
Catastrophe surplus—		
Surplus as per statement December 31, 1926-----	\$2,440,658 21	
Excess earnings over expenditures as per statement June 30, 1926-----	716,366 50	
Total-----	\$3,157,024 71	
Less dividends declared to policyholders during first half 1926-----	1,016,077 74	
		2,140,946 97
Catastrophe surplus June 30, 1926-----		\$2,140,946 97
Total liabilities, reserves and catastrophe surplus-----		\$6,781,513 97

O

FIRST REPORT

OF THE

Judicial Council of California

TO THE

GOVERNOR AND THE LEGISLATURE

Created by Constitutional Amendment Adopted November 2, 1926



TABLE OF CONTENTS—Continued.

	Page
County groups -----	47
Appendix G -----	54
Courts:	
Congestion, location of -----	29
District Courts of Appeal, survey -----	13
Jurisdiction of -----	21
Municipal Court, Los Angeles business -----	18, 19, 20
Municipal Court, Los Angeles financial statement -----	20
Readjustment of districts -----	15
Superior, survey -----	12, 27
Criminal cases pending Superior Court -----	47
Criminal procedure -----	22
Pending measures -----	22
District Courts of Appeal:	
Finality of decisions in criminal cases -----	22
Readjustment of districts -----	15
Recommendation of additional divisions in Second District -----	15
Financial Support -----	24
Emergency appropriations -----	24
Future -----	25
Need -----	11
Judicial Council, the -----	25
Jurisdiction of the Courts -----	21
Jurisdiction of the Courts, Report, Exhibit C -----	61
Jurisdiction of the Courts, Revision of -----	61
Letter of transmittal -----	5
Letter to Judges, explanatory, Appendix A -----	49
Meetings of Council -----	11, 12
Members of Council -----	9, 11
Municipal Courts -----	18
Municipal Courts, business in, Los Angeles; tables -----	19, 20
Original filings, by Appellate Districts -----	16, 17
Personnel of Council -----	9, 11
Petitions for hearing -----	21
Press, support of -----	25
Quarters of Council -----	12, 28
Readjustment of Appellate Districts -----	15
Recommendations:	
As to arbitration law -----	21
As to additional divisions of District Courts -----	15
As to duties of County Clerks -----	48
Of committee on arbitration -----	59
Of committee on revision of jurisdiction -----	61, 62
Report -----	12
Exhibit A, preliminary survey -----	27
Explanatory letter -----	49
Where found -----	11
On arbitration measures, Exhibit B -----	57
Returns, judges, form of -----	27
Returns, clerks -----	47
Returns, incomplete -----	47
Spare time, estimated, table Appendix D -----	53
Statistical table, Appendix I, following -----	56
Supreme Court decision -----	23
Survey, preliminary, how prepared -----	11, 26, 27
Survey, preliminary, Exhibit A -----	27 to 56
Survey, preliminary, tabulated, Appendix I, following -----	56
Tables:	
Appeals pending, uncalendared -----	13, 14
Appeals filed by counties -----	14, 17
Trial calendars, Superior Court -----	28
Trial calendars, Appendix D -----	53

TABLE OF CONTENTS—Continued.

Volume of business	Page 47
Volume of business proportion to population.....	15

Counties :

For reports, statistical tables, etc., see Appendix : D, E, I.

For specific treatment and comparative tables, etc., see pages as indicated below :

	Page		Page
Alameda	12, 38	Orange	40, 43, 45
Alpine	46	Placer	45, 46
Amador	46	Plumas	46
Butte	40, 43	Riverside	35
Calaveras	45, 46	Sacramento	12, 31, 40, 43, 45
Colusa	43, 45	San Benito	46
Contra Costa	43, 45	San Bernardino	32, 33
Del Norte	46	San Diego	12, 31
El Dorado	45, 46	San Francisco	12, 33
Fresno	31, 40, 43, 45	San Joaquin	40, 43, 45
Glenn	43, 45	San Luis Obispo	43, 45
Humboldt	43, 44, 45	San Mateo	45, 46
Imperial	40, 43, 45	Santa Barbara	39
Inyo	46	Santa Clara	39
Kern	33, 40, 43, 45	Santa Cruz	40, 43, 45
Kings	45, 46	Shasta	37
Lake	45, 46	Sierra	46, 47
Lassen	45, 46	Siskiyou	40, 43, 45
Los Angeles	12, 29	Solano	43, 45
Exhibit A	27	Sonoma	36
Madera	46	Stanislaus	36
Marin	43, 45	Sutter	46
Mariposa	45, 46	Tehama	43, 45
Mendocino	40, 43, 45	Tulare	40, 43, 45
Mered	43, 45	Tuolumne	43, 45
Modoc	46	Trinity	46
Mono	46	Ventura	43, 45
Monterey	40, 43	Yolo	43, 45
Napa	43, 45	Yuba	43, 44, 45
Nevada	45, 46		

**FIRST REPORT
OF THE
JUDICIAL COUNCIL OF CALIFORNIA.**

Created by Constitutional Amendment adopted November 2, 1926.

*To his Excellency C. C. YOUNG,
Governor of California,
and to the members of the Legislature:*

In accordance with the provisions of article 6, section 1a, of the constitution, we have the honor to transmit the following report of the Judicial Council.

WILLIAM H. WASTE,
Ex officio Chairman.
JOHN W. SHENK,
JOHN F. TYLER,
N. P. CONREY,
WILLIAM M. FINCH,
T. W. HARRIS,
PETER J. SHIELDS,
WALTER PERRY JOHNSON,
HARRY A. HOLLZER,
HENRY M. WILLIS,
W. CLOYD SNYDER.

B. GRANT TAYLOR,
Clerk of the Supreme Court,
Ex officio Secretary.

February 28, 1927.

TEXT OF CONSTITUTIONAL AMENDMENT

(Senate No. 15, Chapter 48, Statutes 1925)

CREATING THE JUDICIAL COUNCIL.

Resolved by the Senate, the Assembly concurring, That the Legislature of the State of California at its forty-sixth regular session, commencing on the fifth day of January, 1925, two-thirds of the members elected to each of the houses thereof voting in favor thereof, hereby proposes to the people of the State of California to amend the constitution of this state by adding to article six a new section to be numbered one *a*, and by amending sections six, seven and eight of said article, to read as follows:

Sec. 1*a*. There shall be a judicial council. It shall consist of the chief justice or acting chief justice, and of one associate justice of the supreme court, three justices of district courts of appeal, four judges of superior courts, one judge of a police or municipal court, and one judge of an inferior court, assigned by the chief justice to sit thereon for terms of two years; *provided*, that if any judge so assigned shall cease to be a judge of the court from which he is assigned, his term shall forthwith terminate. The chief justice or acting chief justice shall be chairman. No act of the council shall be valid unless concurred in by six members.

The judicial council shall from time to time:

- (1) Meet at the call of the chairman or as otherwise provided by it.
- (2) Survey the condition of business in the several courts with a view to simplifying and improving the administration of justice.
- (3) Submit such suggestions to the several courts as may seem in the interest of uniformity and the expedition of business.
- (4) Report to the Governor and Legislature at the commencement of each regular session with such recommendation as it may deem proper.
- (5) Adopt or amend rules of practice and procedure for the several courts not inconsistent with laws that are now or that may hereafter be in force; and the council shall submit to the legislature, at each regular session thereof, its recommendations with reference to amendments of, or changes in, existing laws relating to practice and procedure.
- (6) Exercise such other functions as may be provided by law.

The chairman shall seek to expedite judicial business and to equalize the work of the judges, and shall provide for the assignment of any judge to another court of a like or higher jurisdiction to assist a court or judge whose calendar is congested, to act for a judge who is disqualified or unable to act, or to sit and hold court where a vacancy in the office of judge has occurred.

The clerk of the supreme court shall act as secretary of the council.

The several judges shall cooperate with the council, shall sit and hold court as assigned, and shall report to the chairman at such times and in such manner as he shall request respecting the condition, and manner of disposal, of judicial business in their respective courts.

No member of the council shall receive any compensation for his services as such, but shall be allowed his necessary expenses for travel, board and lodging incurred in the performance of his duties as such. Any judge assigned to a court wherein a judge's compensation is greater than his own shall receive while sitting therein the compensation of a judge thereof. The extra compensation shall be paid in such manner as may

be provided by law. Any judge assigned to a court in a county other than that in which he regularly sits shall be allowed his necessary expenses for travel, board and lodging incurred in the discharge of the assignment.

Sec. 6. There shall be in each of the organized counties or cities and counties, of the state, a superior court, for each of which at least one judge shall be elected by the qualified electors of the county, or city and county, at the general state election. There may be as many sessions of a superior court, at the same time, as there are judges elected, appointed or assigned thereto. The judgments, orders, and proceedings of any session of a superior court, held by any one or more of the judges sitting therein, shall be equally effectual as though all the judges of said court presided at such session.

Sec. 7. The judges of each superior court in which there are more than two judges sitting, shall choose, from their own number, a presiding judge, who may be removed as such at their pleasure. Subject to the regulations of the judicial council, he shall distribute the business of the court among the judges, and prescribe the order of business.

Sec. 8. The term of office of judges of the superior courts shall be six years from and after the first Monday of January after the first day of January next succeeding their election. A vacancy in such office shall be filled at the next succeeding general state election after the first day of April next succeeding the accrual of such vacancy by the election of a judge for a full term to commence on the first Monday of January after the first day of January next succeeding his election. The governor shall appoint a person to hold such vacant office until the commencement of such term.

THE JUDICIAL COUNCIL OF THE STATE OF CALIFORNIA.
State Building, San Francisco, California.

WILLIAM H. WASTE,
Chief Justice of the Supreme Court,
Ex officio Chairman.

B. GRANT TAYLOR,
Clerk of the Supreme Court,
Ex officio Secretary.

MEMBERS APPOINTED DECEMBER 3, 1926, PURSUANT TO CONSTITUTIONAL
AMENDMENT ADOPTED NOVEMBER 2, 1926.

JOHN W. SHENK,
Associate Justice of Supreme Court.

JOHN F. TYLER,
Presiding Justice, District Court of Appeal, First District, Division One,
San Francisco.

N. P. CONREY,
Presiding Justice, District Court of Appeal, Second District, Division One,
Los Angeles.

WILLIAM M. FINCH,
Presiding Justice, District Court of Appeal, Third District, Sacramento.

T. W. HARRIS,
Judge of the Superior Court, Alameda County, Oakland.

PETER J. SHIELDS,
Judge of the Superior Court, Sacramento County, Sacramento.

WALTER PERRY JOHNSON,
Judge of the Superior Court, San Francisco County, San Francisco.

HARRY A. HOLLZER,
Judge of the Superior Court, Los Angeles County, Los Angeles.

HENRY M. WILLIS,
Presiding Judge, Municipal Court, Los Angeles.

W. CLOYD SNYDER,
Justice of the Peace, South Pasadena.

FIRST REPORT OF THE JUDICIAL COUNCIL OF CALIFORNIA.

*To his Excellency, C. C. YOUNG,
Governor of California,
and to the members of the Legislature:*

The Judicial Council of California was created through the adoption of a constitutional amendment, approved by the people November 2, 1926. This amendment declares that the council shall consist of the chief justice or acting chief justice, and of one associate justice of the supreme court, three justices of district courts of appeal, four judges of superior courts, one judge of a police or municipal court, and one judge of an inferior court, assigned by the chief justice to sit thereon for terms of two years. The chief justice or acting chief justice shall be chairman. The clerk of the supreme court shall act as secretary.

On December 3, 1926, the chief justice announced the assignment of the other members of the Judicial Council, for the term of two years, viz.: John W. Shenk, Associate Justice of the Supreme Court; John F. Tyler, Presiding Justice, District Court of Appeal, First District, Division One; N. P. Conrey, Presiding Justice, District Court of Appeal, Second District, Division One; William M. Finch, Presiding Justice, District Court of Appeal, Third District; T. W. Harris, Judge of the Superior Court; Peter J. Shields, Judge of the Superior Court; Walter Perry Johnson, Judge of the Superior Court; Harry A. Hollzer, Judge of the Superior Court; Henry M. Willis, Presiding Justice, Municipal Court, and W. Cloyd Snyder, Justice of the Peace.

The first meeting of the Judicial Council was held December 10, 1926, at the chambers of the Supreme Court in San Francisco. As a result of the deliberations of its initial session, the council reached the conclusion that its first duty was to survey the condition of business in the superior court throughout the various counties of the state—that being the principal trial court, and to ascertain the present condition of the trial calendars in the several courts. It was decided to at once determine in what counties the superior court has a comparatively small amount of business to attend to, and the judge little to do; what courts afford litigants a reasonably speedy hearing; where trials are delayed so long as to virtually amount to a denial of justice; to ascertain where judicial assistance is needed, and to determine from what courts judges can be spared, in order to render such relief. These were matters that seemed to demand urgent attention.

While it was recognized that it would be necessary to secure from the Legislature funds to defray the clerical and other expenses involved in performing the work of the council, the duty imposed by the mandate of the people, as expressed in the constitutional amendment, was regarded of so important a character that the council decided to begin its labors immediately and proceed as far as possible under the circumstances. One of the members of the council, Hon. Harry A. Hollzer, offered, if relieved from his immediate judicial duties, to assume the direction of a preliminary survey respecting the present condition of the judicial business throughout the state.

His offer was accepted and he proceeded at once to undertake the work. Through the whole-hearted cooperation of the justices of the

Supreme Court, quarters for the council were established on December 15, 1926, in the chambers of that court in San Francisco. It is here that the principal work of the council has been carried on. However, since February 1, 1927, the survey has been continued from the Los Angeles Chambers of the Supreme Court.

As a result of extensive correspondence with the judges of the superior court, and also the county clerks, as ex officio clerks of that court, a large amount of data has been accumulated pertaining to the volume of judicial business filed in, and handled by, that court during the two periods, to wit, the fiscal year ending June 30, 1926, and the six months period immediately following, ending December 31, 1926.

At the call of the chief justice the council held its second meeting on February 11 and 12, 1927, in Los Angeles. The consideration, at the Governor's request, of certain measures proposed by the Commission for Revision of Criminal Procedure, and of a report or preliminary survey, made by Judge Hollzer, summarizing the statistics and other information gathered by him respecting the condition of judicial business in the superior court, chiefly occupied the time of this two days' session. Judge Hollzer's report was accepted by the council as the substance of its first report to the executive and legislative branches, and follows herein. The sincere thanks of the other members of the council, and of the secretary, are due to Judge Hollzer for the accomplishment in an extremely limited time of a prodigious task, and appreciative gratitude is hereby extended to him. Because of its length, Judge Hollzer's report is appended as Exhibit A to this report.

Some idea, however, of the magnitude of the task confronting the council may be gained by calling attention to a few significant facts disclosed in the report referred to. During the fiscal year ending June 30, 1926, there were filed in the superior court more than 7200 informations and indictments in criminal cases. Of these, 2516 originated in Los Angeles County; 778 in San Francisco; 424 in Alameda; 412 in San Diego, and 403 in Sacramento.

Furthermore, in excess of 59,500 ordinary civil law suits were commenced during the same period, the major portion thereof being filed in the following counties, to wit:

Los Angeles, 27,803; San Francisco, 7177; Alameda, 4213; San Diego, 2141; Sacramento, 1382.

During this period approximately 21,000 probate and guardianship proceedings were instituted, the larger number thereof having been commenced in the following counties, to wit:

Los Angeles, 6984; San Francisco, 2904; and Alameda, 2138.

In the juvenile court, a department of the superior court, 11,823 proceedings were commenced, of which there were filed in Los Angeles County, 5277, San Francisco County 2845, and Alameda County 703.

In addition, more than 21,900 suits for divorce and maintenance were instituted. The counties which contributed most of this litigation were Los Angeles 9169, San Francisco 4197, and Alameda 2043.

On December 31, 1926, more than 2100 criminal proceedings, and in excess of 44,400 ordinary civil actions (not including divorce, probate, juvenile or miscellaneous proceedings) were still pending in the superior court throughout the various counties of the state. Of these 665 criminal cases and 12,534 civil actions were then on the trial calendars of these courts. The balance had not yet been set for trial.

UNCALENDARED CASES, DECEMBER 1, 1926.

SUPREME COURT:		DISTRICT COURTS:	
San Francisco.....	450	First District.....	194
Los Angeles.....	743	Second District.....	489
Sacramento.....	165	Third District.....	89
Total.....	1,358	Total.....	772

Most of the cases shown in the foregoing table were first filed in the Supreme Court and later under the constitutional provision (Art. VI, Sec. 4) transferred to District Courts for hearing and determination. The rules of these courts (Rule XXXVII) provide that cases shall be placed upon the calendar in the order of filing of transcript, irrespective of the court in which the original filing was made, unless for good cause shown, the court otherwise directs. The table would seem to indicate that this rule has been overlooked in some instances.

There is a very marked increase in the number of new appeals due to the constantly increasing amount of business transacted in the superior courts. It is interesting to note in this connection that the amount of judicial business transacted in the various trial courts is in almost exact proportion to the population. In those counties in which the population is increasing in the highest ratio we find the greatest increase in suits filed and litigated matters. The volume of business in the trial courts is as accurately reflected in the number of appeals taken as is the growing population by the litigation in the superior courts.

Reference to the table shows 259 appeals in the Sacramento District of the Supreme Court and Third Appellate District, 744 in the San Francisco District of the Supreme Court and First Appellate District, as against 1332 in the Los Angeles District of the Supreme Court and Second Appellate District. With this preponderance of litigation originating in the counties of the Second Appellate District, it would seem obvious that the man-power of the Second District Court of Appeal should be increased by another permanent division.

The council is therefore prepared to recommend to the Legislature the submission to the people of a constitutional amendment giving to the Legislature the power to create additional divisions of the District Courts of Appeal as the business of the court requires.

READJUSTMENT OF APPELLATE DISTRICTS.

For the purpose of determining what readjustment of Appellate Court Districts might be made to bring about a greater equality in the work of the different courts, a compilation of appeals filed in the District Courts of Appeal and in the Supreme Court from the several counties, covering the period of January 1, 1921, to March 15, 1923, was made by the Clerk of the Supreme Court some years ago. This compilation did not in all cases assign the county in which original proceedings presented to the several courts originated.

For the purpose of comparison, a similar compilation has been made for the period of January 1, 1925, to March 1, 1927 (one-half month shorter in time). These compilations are presented in the following tables, which will be of value in determining the man-power necessary to be provided in the several Appellate Court Districts, as well as a possible readjustment of the counties comprised within those several

districts, authority for which readjustment is vested by the constitution in the Supreme Court (Art. VI, Sec. 4).

ORIGINAL FILINGS OF DISTRICT COURTS OF APPEAL AND SUPREME COURT—FIRST DISTRICT.

County	Population, census 1920	January 1, 1921, to March 15, 1923		January 1, 1925, to March 1, 1927	
		D. C. A.	S. C.	D. C. A.	S. C.
Alameda.....	344,177	63	115		
Contra Costa.....	53,889	3	18	65	133
Fresno.....	128,779	44	62	3	10
Marin.....	27,342	6	18	45	52
Monterey.....	27,980	8	10	8	7
San Benito.....	8,995	1	3	2	5
San Francisco.....	506,676	199	402	0	1
San Mateo.....	36,781	12	20	115	332
Santa Clara.....	100,586	15	31	16	30
Santa Cruz.....	26,269	3	5	12	30
				1	8
Original proceedings*	1,261,476	354	684	267	608
		85		178	252
Totals.....	1,261,476	439	684	445	860

*Original proceedings for period 1921 to 1923 in both District and Supreme Courts were included in figures for each county when shown. For the period 1925 to 1927 the Original Proceedings are shown separately without regard to county

ORIGINAL FILINGS OF DISTRICT COURTS OF APPEAL AND SUPREME COURT—SECOND DISTRICT.

County	Population, census 1920	January 1, 1921, to March 15, 1923		January 1, 1925, to March 1, 1927	
		D. C. A.	S. C.	D. C. A.	S. C.
Imperial.....	43,383	28	38		
Inyo.....	7,031	2	2	10	25
Kern.....	54,843	37	14	1	4
Kings.....	22,031	3	9	25	30
Los Angeles.....	936,438	330	494	4	6
Orange.....	61,375	16	25	397	858
Riverside.....	50,297	11	19	17	55
San Bernardino.....	73,401	20	19	10	20
San Diego.....	112,248	29	52	18	23
San Luis Obispo.....	21,893	0	4	33	51
Santa Barbara.....	41,097	7	13	1	4
Tulare.....	59,031	28	26	2	13
Ventura.....	28,724	7	14	11	21
				6	33
Original proceedings*	1,511,792	518	729	535	1,146
		32		246	64
Totals.....	1,511,792	550	729	781	1,210

*Original proceedings for period 1921 to 1923 in both District and Supreme Courts were included in figures for each county when shown. For the period 1925 to 1927 the Original Proceedings are shown separately without regard to county.

ORIGINAL FILINGS OF DISTRICT COURTS OF APPEAL AND SUPREME COURT—THIRD DISTRICT.

County	Population, census 1920	January 1, 1921, to March 15, 1923		January 1, 1925, to March 1, 1927	
		D. C. A.	S. C.	D. C. A.	S. C.
Alpine.....	243				
Amador.....	7,793		2		1
Butte.....	30,030	10	11	11	2
Calaveras.....	6,183		3	2	3
Colusa.....	9,920	6	7	3	14
Del Norte.....	2,759		1	2	
El Dorado.....	6,426	5	5	5	1
Glenn.....	11,853	5	3	4	6
Humboldt.....	37,857	15	11	2	10
Lake.....	5,542	3	6	3	5
Lassen.....	8,507	3	5	4	6
Madera.....	12,203	4	19	2	10
Mariposa.....	2,775	3	2	1	
Merced.....	24,116	11	17	6	5
Mono.....	24,579	11	10	10	10
MODOE.....	5,425		4	1	
Mono.....	960		4		
Napa.....	20,678	8	12	3	7
Nevada.....	10,860	4	1	1	5
Placer.....	18,584	3	6	5	9
Plumas.....	5,681	3	1	2	1
Sacramento.....	91,029	82	52	65	35
Sao Joaquin.....	79,905	25	20	11	24
Shasta.....	13,311	3	10	1	6
Sierra.....	1,783		1	1	
Siskiyou.....	18,545	3	6	1	6
Solano.....	40,602	4	11	1	3
Sonoma.....	51,990	9	28	19	20
Stanislaus.....	43,557	12	23	8	10
Sutter.....	10,115	4	12	5	8
Tehama.....	12,882	7	4	5	4
Trinity.....	2,551				
Tuolumne.....	7,768	7	9	1	2
Yolo.....	17,105	12	5	7	5
Yuba.....	10,375	6	13	7	11
Original proceedings*	656,472	268	324	199	229
		6		76	4
Totals.....	656,472	274	324	275	233

*Original proceedings for period 1921 to 1923 in both District and Supreme Courts were included in figures for each county when shown. For the period 1925 to 1927 the Original Proceedings are shown separately without regard to county.

RECAPITULATION—ORIGINAL FILINGS.

District	Population, census 1920	January 1, 1921, to March 15, 1923	January 1, 1925, to March 1, 1927	Increase
First.....	1,261,476	439	445	6
Second.....	1,511,792	550	781	231
Third.....	856,472	274	275	1
Totals.....	3,429,740	1,263	1,501	238
Supreme.....		1,717	2,303	586

MUNICIPAL COURTS.

By amendment to the constitution, article VI, section 1, adopted November 4, 1924, provision was made for the establishment of a municipal court in any city or city and county. Pursuant to this power the Legislature at the session of 1925 authorized the organization of such courts in any city or city and county of the state having a population of more than 40,000 (Statutes 1925, page 648). The purpose of the creation of such courts was to relieve the congestion in the superior courts by displacing the courts of justices of the peace and police courts, and bestowing upon the new courts increased jurisdiction to include matters theretofore within the exclusive jurisdiction of the superior courts. Such courts were thereupon established in the cities of Los Angeles and Long Beach. The statistical report prepared by the presiding judge, Henry M. Willis, of the business transacted in the municipal court in the city of Los Angeles for the period commencing February 1, 1926, until the adoption of the constitutional amendment creating this Judicial Council, is most interesting and indicative of the tremendous amount of business transacted. While the figures thus compiled are not of such general interest as are those contained in the survey of the work of the superior court, they are inserted here for the purpose of indicating what might be accomplished if the adoption of the municipal court plan were made compulsory in all cities or cities and counties having the requisite population.

MUNICIPAL COURT OF THE CITY OF LOS ANGELES, STATISTICAL REPORT OF BUSINESS FOR THE PERIOD FROM FEBRUARY 1 TO NOVEMBER 1, 1926—CIVIL BUSINESS.

Month	Cases			Demurrers and motions				Supplementary proceedings					Trials and judgments				Summary proceedings		
	Civil Sup. Court	Filed	Over \$300	On Cal.	Heard	Cont.	Off Cal.	Cit. Iss'd	On Cal.	Exam.	Cont.	Off Cal.	Bench War.	On Cal.	Cont.	Off Cal.	Court	Judgments by Clerk	Cit. Iss'd
February.....	1,735	2,257	549	202	174	12	16	839	486	66	41	133	990	238	224	528	448	14	4
March.....	2,206	3,019	725	491	310	49	61	1,287	898	115	149	215	1,978	301	458	1,119	856	19	11
April.....	2,189	2,989	694	431	338	37	56	1,339	758	86	98	201	2,117	443	540	1,134	705	33	13
May.....	2,314	2,987	772	456	339	60	57	1,229	928	94	115	226	1,828	384	484	960	767	13	5
June.....	2,546	3,142	805	548	452	54	42	1,030	548	104	139	239	1,729	375	430	924	885	15	8
July.....	2,085	3,170	786	391	289	50	52	1,647	771	76	110	202	1,324	238	325	761	654	13	2
August.....	2,390	3,509	731	457	348	52	57	1,431	1,041	141	131	278	605	122	128	416	726	16	11
September.....	2,560	3,293	867	457	292	43	30	1,956	816	116	79	218	1,156	277	186	693	1,058	14	7
October.....	3,258	3,277	762	388	307	48	33	1,766	1,667	137	111	286	1,689	474	288	927	754	15	6
Totals.....	21,241	27,353	6,696	3,730	2,858	405	404	12,731	7,795	3,896	925	2,901	13,477	2,852	3,063	7,462	6,853	152	67

APPEALS IN CIVIL CASES.

Appeals taken, 103; perfected, 100; dismissed, 10; affirmed, 14; reversed, 15; affirmed and reviewed, 1; not remitted, 60.

MUNICIPAL COURT OF THE CITY OF LOS ANGELES, STATISTICAL REPORT OF BUSINESS FOR THE PERIOD FROM FEBRUARY 1 TO NOVEMBER 1, 1926—CRIMINAL BUSINESS.

Month	Felony Comp.	Misdemeanors						
		City traffic	County traffic	Liquor	Drunk	All others	Total Comp.	Females, Div. 6
February . . .	206	8,654	1,149	496	498	1,448	12,451	273
March	281	8,637	1,770	453	883	1,550	13,583	350
April	269	3,437	1,659	480	621	1,375	7,841	313
May	229	6,223	1,967	524	654	1,378	11,075	279
June	236	9,038	2,108	582	827	1,313	14,104	294
July	221	7,887	1,816	646	620	1,564	12,754	305
August	224	9,591	865	672	594	1,313	13,259	303
September	232	9,504	2,487	546	844	1,404	15,007	346
October	221	8,610	1,806	606	828	1,207	13,278	220
Totals	2,109	71,581	15,627	5,005	6,369	12,561	113,352	2,683

FINANCIAL STATEMENT.

Fees collected, Civil	\$149,201 64	
Fines collected, County Traffic	161,717 00	
Fines collected, Misdemeanors	17,954 50	
Total		\$328,963 14
Fines city, Traffic Ordinance	\$108,246 00	
Fines city, Motor Vehicle Act	236,850 00	
Fines city, Misdemeanors	512,598 40	
Total		857,704 40
Grand total		\$1,186,667 54
Bail and deposits in Clerk's Trust Fund		915,225 91
Fines collected and paid over to state		4,825 00
Total cash business		\$2,106,718 45

ARBITRATION.

Within recent years there has been a trend in the business world toward arbitration. The American Arbitration Association, leading law schools and business administration schools have undertaken a constructive work in acquainting business men throughout the country with the opportunities for settlement of controversies afforded by arbitration procedure through providing legal sanction for executory contracts of arbitration before any dispute has arisen. The American Arbitration Association prepared and submitted for general consideration, a model arbitration act, the predominating feature of which was the making of agreements to arbitrate controversies which might arise in the future "valid, irrevocable and enforceable." Since 1920 the states of New York, New Jersey, Massachusetts and Oregon, and the Territory of Hawaii, have adopted arbitration acts. Recently Congress enacted the United States Arbitration Act.

Arbitration, if legally sanctioned and properly conducted, affords a plain, speedy and adequate procedure for the settlement of a very large percentage of controversies, particularly those arising in the business world. In view of the fact that at the present time in this state it requires such a length of time to reach a final disposition of those matters in the courts, the council deemed it wise to consider the plan of arbitration as a possible manner of relieving the courts and of expediting business. To that end, a special committee consisting of Presiding Justice N. P. Conrey and Justice of the Peace W. Cloyd Snyder, was appointed to prepare a report on the subject. This committee has found that Assembly Bill

No. 460, introduced by Assemblyman Leland R. Jacobson at the present session of the Legislature, is, except in a few minor details, an exact copy of the New Jersey act. The committee has studied the provisions of the bill in the light of three questions: First, what is wrong with the present California law on the subject? Second, will the proposed act remedy the situation as desired? Third, what changes, if any, should be made?

The conclusion of the committee is that the bill with amendments in four particulars, fully discussed in their report, Exhibit B appended hereto, should receive the recommendation and approval of this Judicial Council.

While the Council, after a consideration of the Committee's report, has not reached a conclusion as to the terms of any specific law, it does take the position that the principle of enforceability of arbitration agreements is sound, and that a law of that kind would be desirable, provided the rights of the parties are properly safeguarded.

JURISDICTION OF THE COURTS.

The constitutional jurisdiction of the various courts of California has remained practically unchanged since the adoption of the constitution of 1879, and that instrument practically adopted the jurisdictional features of the constitution of 1849. The changes since made were those made necessary by the creation of District Courts of Appeal in 1904, and the Municipal Courts in 1924. This is one of the features contributing to the congestion in the trial courts and in the appellate courts of the state. At the present time the superior court has jurisdiction in all cases at law involving \$300 and more, and appeal in such cases involving amounts less than \$2000 lies to the District Court of Appeal. Appeals in cases involving more than that amount are allowed to the Supreme Court. As an illustration of what may occur (and what has actually happened) in such a system, in a case involving little more than \$300, which was carefully tried in the superior court; judgment entered for the plaintiff; an appeal taken to the District Court of Appeal, carefully considered and the judgment affirmed in a comprehensive written opinion, a lengthy petition for hearing in the Supreme Court after decision and judgment in the District Court of Appeal was filed in the Supreme Court, requiring consideration from that body. The petition was denied. The point is that in this case, involving such a small amount, practically two appeals were granted the losing party.

Under such a system the volume of petitions for hearing in the Supreme Court has grown to such an extent that one out of every two cases decided by the District Courts of Appeal is presented to the Supreme Court on a petition for hearing. The result is that the Supreme Court is compelled to devote the major portion of its time to the consideration and disposition of those petitions, with the further result that it does not have time to consider other matters as it should, and is compelled to assign to the District Courts of Appeal practically all the cases within its own original appellate jurisdiction.

The members of the Judicial Council are of the view that a complete revision of the provisions of the constitution relating to the jurisdiction of the different courts should be made. The council is also of the view that the jurisdiction of the justices of the peace should be materially increased, thereby relieving the superior courts of many trials which

now have to be heard there. It is as firmly convinced that the jurisdiction of the District Courts of Appeal should be enlarged, and that practically all cases at law and many cases in equity should be originally appealed to that court. There seems to be no justification for using an arbitrary dollar mark as the dividing line between cases appealed to the District Courts of Appeal and those appealed to the Supreme Court, in view of the fact that there is reserved to the litigant the right to petition the Supreme Court for a hearing therein after a decision and judgment in a District Court of Appeal. Other suggestions have been made which will be presented in the event the Legislature is inclined to consider the submission to the people of an amendment revising the judicial system of the state.

For the purpose of providing a basis for such consideration, the council appointed two of its members, Presiding Justice William M. Finch and Judge Peter J. Shields, as a committee to prepare and submit, for presentation to the Legislature for its consideration at such time as it shall deem proper, a revision of the various sections of Article VI of the constitution which relate to the jurisdiction of the courts. Their report is appended hereto as Exhibit C.

CRIMINAL PROCEDURE.

The Legislature, in 1925, created a commission to make a study of the methods of criminal procedure, and to recommend to the Legislature now in session a better system of criminal procedure, the purpose of which should be to expedite the trial and final determination of criminal causes. During the opening session of the present Legislature, the commission made a comprehensive report of its studies and its findings. It also submitted to the Legislature, and recommended the passage of, a large number of bills amending or repealing present sections of the Penal Code, and adding new sections thereto. The Commission also reported that, in its judgment, certain changes necessary to the proper administration of criminal justice can be brought about only through the adoption of a number of amendments to the constitution. It therefore recommended the submission of eight constitutional amendments.

Being of the view that the bills in question related quite largely to court procedure, and tended to render more effective the administration of justice in California, Governor Young referred such bills to the council, with the request that it be prepared to give the Legislature information as to the council's judgment in relation thereto. These bills were carefully considered, and the council has reached certain definite conclusions as to the various measures, which are embodied in a short report to the Governor.

The council has also received from various sources requests that it likewise consider and report on the constitutional amendments recommended by the commission for adoption. One of these, that authorizing the Legislature to create new divisions of the District Court of Appeal when necessary, has already been referred to in this report, and is entitled to favorable consideration. Another, that shortening time from thirty days to fifteen days within which the decision of a District Court of Appeal in a criminal case becomes final, relates merely to procedure, and tends to the expedition of judicial business. It should therefore be approved.

We have examined the remaining proposed constitutional amendments and the comment upon each by the Commission for the Reform of Criminal Procedure. Other than the one relating to the compensation of members of the State Board of Prison Directors, and providing for them the services of trained experts, the proposed amendments deal with the substantive law and matters vitally affecting the rights of persons charged with crime. The council is a part of the judicial system of the state. A competent commission has recommended the adoption of the amendments. The policy of making such changes in the fundamental law of the commonwealth relating to guaranteed rights rests, first, with the legislative department, and, in the final determination, with the people. While the council is of the view that the amendments, if adopted, will tend to provide for this state a much more efficient system for the swift and certain administration of criminal justice, it has hesitated to let it appear that it was, in any way, attempting to usurp the prerogative of the Legislature in passing upon these matters. Individual members of the council, however, are free to voice their own views in this connection.

ASSIGNMENT OF JUSTICES AND JUDGES TO OTHER COURTS.

It is provided, in subdivision 6, section 1 (a) of the amendment, that the chairman of the Judicial Council "shall seek to expedite judicial business and to equalize the work of the judges, and shall provide for the assignment of any judge to another court of a like or higher jurisdiction to assist a court whose calendar is congested, to act for a judge who is disqualified or unable to act, or to sit and hold court where a vacancy in the office of judge has occurred." The amendment also provides that the several judges shall cooperate with the council, and shall sit and hold court as assigned.

The meaning of the provision, in its application to the Supreme Court and the District Courts of Appeal, was somewhat in doubt, and cases arose in which the power of the chairman of the Judicial Council to assign judges of the superior court to sit and hold court in the District Courts of Appeal was questioned. These cases also called in question the measure and exercise of the powers and duties of judges so assigned. These matters were considered by the Supreme Court in *Fay vs. District Court of Appeal*, 73 Cal. Dec. 291, and *Landon vs. The District Court of Appeal*, 73 Cal. Dec. 306, both decided February 28, 1927. The court held that the chief justice of the Supreme Court, acting as chairman of the Judicial Council, has power to assign judges of the superior court to assist a District Court of Appeal the calendar of which is congested, and to sit and hold court therein; but that the District Court of Appeal to which such judges are assigned is without power to designate such judges of the superior court to sit as an independent division. After pointing out that the appointment of judges *pro tempore* to serve in the appellate courts was an established practice, and commenting upon the relation of such *pro tempore* justices to the regular justices and to the court, the Supreme Court says that the cases "well illustrate the flexibility of the provisions of the constitution relating to judges *pro tempore* prior to the recent amendment; and we can see no serious obstacle in the way of so far enlarging that flexibility as to permit justices or judges, sitting and acting in a *pro tempore* relation to the regularly constituted courts, performing similar functions when the regularly elected or

appointed members thereof [are] neither disqualified nor unable to act. The putting into operation of such a plan would seem to be merely a matter of routine and as such within the entire control of the members of these courts using the same for the more efficient dispatch of judicial business and the relief of congested calendars without in any way disturbing the constitutional organization of such courts as ordained by the constitution prior to the adoption of said amendment." In practical effect, the Supreme Court decision construed the particular provision of the Judicial Council amendment relating to the power of the chairman of the council to make assignments to other courts to allow the widest latitude in accomplishing the purposes for which the council was created, except that it denies to the presiding justices of the District Courts of Appeal the right to set up, with assigned judges, independent divisions of their courts.

SUPERIOR COURT ASSIGNMENTS.

Another provision of the amendment (Sec. 6 of Art. VI) clearly defines the extent of the authority of judges assigned by the chairman of the Judicial Council to superior courts. It provides that "there may be as many sessions of a superior court, at the same time, as there are judges elected, appointed or assigned thereto. The judgments, orders, and proceedings of any session of a superior court, held by any one or more of the judges sitting therein, shall be equally effectual as though all the judges of said court presided at such session." The authority vested in the Governor and in the various superior courts prior to the adoption of the amendment to assign judges *pro tempore* to the superior court, or to sit in extra sessions thereof, is now vested exclusively in the chairman of the Judicial Council. Since the adoption of the amendment, and with the wholehearted cooperation of the judges of the various superior courts throughout the state, more than one hundred and fifty assignments have been made. Judges of the superior court in California are paid varying amounts, according to the counties in which they are elected. Prior to the adoption of the amendment, considerable embarrassment was created by the fact that judges were frequently assigned to sit in courts where the compensation of the judges was more than twice that received by them in their own courts. The embarrassment and the unfair situation thus created have been done away with. Under the present system, any judge assigned to a court, wherein the compensation is greater than his own, now receives, while sitting therein, the compensation of a judge of the court to which he is assigned. The Legislature has provided that this extra compensation shall be paid in the same manner as the regular compensation of judges, *i. e.*, in the case of judges sitting *pro tempore* in the Supreme Court and in the District Courts of Appeal, the extra compensation is paid by the state. In the case of judges assigned to the superior court, the extra compensation is paid one-half by the state and one-half by the county of the court to which assignment is made.

FINANCIAL SUPPORT.

The Legislature very promptly made financial provision for the maintenance and support of the Judicial Council for the unexpired portion of the present fiscal year through passage of Senate Bill No. 225, as an emergency measure. Senate Bills Nos. 223 and 224 were also passed as emergency measures appropriating a sufficient amount for the

extra compensation of judges and justices sitting in the various courts under direction of the chairman of the Judicial Council, and their necessary expenses incurred under such assignment covering the same period. Provision for the future maintenance and support of the council and the extra compensation of justices and judges assigned to other courts, is made in the Governor's budget submitted to the Legislature.

THE JUDICIAL COUNCIL.

The constitution (Art. VI, Secs. 1 and 1a) provides that the judicial power of the state shall be vested in the senate, sitting as a court of impeachment, in a supreme court, district courts of appeal, superior courts, such municipal courts as may be established in any city, or city and county, and such inferior courts as the legislature may establish in the designated divisions of the state, and that there shall be a judicial council with the powers and duties prescribed.

The members of the council are of the opinion that the adoption of the Judicial Council amendment marks the beginning of the most significant movement in the interests of the administration of justice in California that has been initiated since the inauguration of the state government in 1849. Behind the motive which led the people to approve the amendment was the appreciation of the fact that there should be a coordination of the courts with the resultant speeding up of the judicial business of the state. When, prior to the recent election, the amendment was being discussed, a ready hearing was given by the people to those interested in securing its approval. It was ratified by a vote of approximately two to one in its favor. So much was said in advocacy of its adoption that it has come to be regarded by many as a panacea for all the ills in the administration of justice. Expectations have been aroused which it will be difficult to satisfy. In such a situation, it is encouraging to receive assurance that the council will have the assistance of the State Bar Association and of various active local Bar Associations throughout the state. Pertinent suggestions are being received from laymen and lawyers, which will later form the basis for discussion. The press generally throughout the state was most cordial in advocating the adoption of the amendment, and is solicitously watching the progress the council is making. The knowledge of this general expectation of possible results brings with it the realization that this council must, first of all, conduct itself as a *judicial council*—judicial in all that this word implies.* While the time has come for a bold advance in the administration of the judicial business of this state, such advance should be taken only after due consideration of every matter presented, and in the exercise of a sound judgment. The stability of governmental institutions, especially the courts, must be preserved. The present judicial system of the state has been developed through more than seventy-five years of constitutional construction, legislative enactment, and judicial interpretation. In approaching the consideration and solution of the various problems which will be presented to it, it will be the purpose of the council to

*Note by Chairman of the Council: I have selected as members of the council those whom I know from long acquaintance and association, to be, first of all, men of judicial temperament; men who are not to be easily led into hasty or ill-timed action; men who, by virtue of their experience on the bench and their intimate knowledge of the judicial situation in the various courts of the state, realize the importance of the work to which the council is committed. Each one appreciates the fact that the deliberations of the council should, and will, give opportunity for expression of individual and collective ideas, and the broad liberal views of each; such expressions to be given without hesitation, and to be received in all reasonableness and open-mindedness in the consideration of the problems that are presented.

proceed with care, and to reach its conclusions after mature deliberation, acting only when well assured that such conclusions are sound in principle and are just.

The time has been too short for definite conclusions to be reached upon many subjects which are demanding immediate consideration by the council. This report, therefore, contains but few recommendations. We have felt that the most important matter to engage the attention of the council was the survey of the condition of business in the several courts as a foundation for future recommendations tending to simplify and improve the administration of justice. Within the biennial period before the Legislature will meet again, the council will devote itself to the consideration of these problems, and will be prepared at that time to make more definite recommendations to the Governor and the Legislature concerning the business in hand.

Respectfully submitted.

JUDICIAL COUNCIL OF
THE STATE OF CALIFORNIA.

WILLIAM H. WASTE, *Chairman.*
JOHN W. SIENK,
JOHN F. TYLER,
N. P. CONREY,
WILLIAM M. FINCH,
T. W. HARRIS,
PETER J. SHIELDS,
WALTER PERRY JOHNSON,
HARRY A. HOLLZER,
HENRY M. WILLIS,
W. CLOYD SNYDER.

B. GRANT TAYLOR, *Secretary.*

EXHIBIT A.

PRELIMINARY SURVEY RESPECTING THE CONDITION OF
JUDICIAL BUSINESS IN THE SUPERIOR COURT OF
THE STATE OF CALIFORNIA.

February, 1927.

*To the Honorable WILLIAM H. WASTE, Chairman,
and to the Members of the Judicial Council of California:*

Pursuant to the resolution adopted at the first meeting of the council held at San Francisco on December 10, 1926, the writer has made certain studies respecting the work to be done by the council, and, in particular, has undertaken a number of preliminary steps which, it is hoped, may lay the foundation for the work we are to carry on.

These studies have included, among others, an examination of the first and second reports filed by the Judicial Council of Massachusetts, a considerable number of articles published by the American Bar Association and the American Judicature Society, the annual reports filed by the County Clerks of San Francisco and Los Angeles with their respective Boards of Supervisors, also annual reports filed, respectively, by the clerk of the municipal court of Los Angeles, and by the former clerk of the former justices' court of Los Angeles township, and also conferences with various judges of the superior courts of San Francisco, Los Angeles, and Alameda counties, the county clerks thereof, municipal court judges, and a number of other officials.

Series of questionnaires have been addressed, respectively, to each of the trial judges throughout the state, including judges of the superior and municipal courts and the judges of all inferior courts, and also to the respective clerks thereof. For the purpose of easy reference these have been given specific designations as follows:

Form 1-A: Return to be made by the judge of the superior court showing condition of trial calendar at the close of 1926, and method of distributing work.

Form 1-B: Return to be made by county clerk showing volume of litigation filed and disposed of during fiscal year July 1, 1925, to June 30, 1926.

Form 1-C: Similar to Form 1-B, except that it covers the period of six months from July 1, 1926, to December 31, 1926.

Form 2-A: Return to be made by judge of the municipal court, and otherwise substantially similar to Form 1-A.

Form 2-B: Return to be made by clerk of the municipal court covering period of first year's business, and otherwise substantially similar to Form 1-B.

Form 3-A: Return to be made by judge of inferior court, and otherwise substantially similar to Form 1-A.

Forms 3-B and 3-C: Returns to be made by the clerk of inferior court, and otherwise substantially similar to Forms 1-B and 1-C.

Forms 1-A, 1-B and 1-C were mailed before December 24, 1926, to each of the various judges and clerks, respectively, of the superior court in the various counties throughout the state. The remainder were

mailed within a week later. Each was accompanied by an explanatory letter. A copy of the letter addressed to the judges of the superior court and copies of Forms 1-A and 1-B are attached to this report and marked, respectively, "Appendix A," "Appendix B" and "Appendix C."

The chief justice assigned to the writer a room within the chambers of the Supreme Court in San Francisco where these labors have been carried on from December 15, 1926, to January 29, 1927, and since then the work has been continued in the chambers of the Supreme Court at Los Angeles.

At first the stenographer and several of the deputies in the office of the clerk of the Supreme Court, and also one of the secretaries of that court, were called upon from time to time to render clerical assistance. Toward the last, however, this feature of the work grew to such proportions that it became necessary to employ a special stenographer exclusively for this purpose.

No one can labor within the confines of the Supreme Court chambers without being profoundly impressed with the earnestness, zeal and devotion of the justices of that court, and particularly with the arduous labors of the chief justice. To the writer this environment has been, indeed, an inspiration. To this experience is due, primarily, whatever progress or success the writer has been able to attain on behalf of the council.

THE SUPERIOR COURT—TRIAL CALENDARS.

Considering the great distances separating the various county seats from San Francisco (the headquarters of the council), the novelty of the work, the possibility of misconstruing the meaning of some of the questions propounded, it is not to be wondered at that the returns have been more or less slow in being filed, and somewhat inaccurate, thereby necessitating considerable correspondence.

Be it said to the credit of all the judges, and practically all of the clerks, of the superior court, uniform courtesy and cooperation have prevailed at all times. Once doubt and misunderstanding shall have been cleared away, the response will be prompt and complete in every instance, as they have been already in the great majority of cases.

The congestion of the dockets of the superior court being one of the outstanding grievances which gave rise to the adoption of the constitutional amendment creating the council, principal attention up to the present time has been devoted to a consideration of the respective trial calendars of this court. Accordingly Form 1-A has been prepared with a view of ascertaining the number of proceedings which, at the close of last year, were on the respective trial calendars of the superior court in the various counties throughout the state.

Recognizing that many of such proceedings are likely to be uncontested, or otherwise require but little time for their disposal as compared with contested matters, a classification has been devised, that will, it is believed, fairly approximate the true volume of business which awaited the court's attention at that time. Owing to the fact that the forms were not all filled out immediately, but returned on different dates, running from one to four weeks apart, an examination of the returns alone might be misleading. However, when read in the light of the correspondence explaining them, it will be found that these returns, to the extent that they are complete, show a fairly accurate picture of the condition of the respective trial calendars in the court in each county.

Attached to this report and marked "Appendix D," is a table summarizing the condition of these trial calendars. For the purpose of ready reference the table has been arranged in alphabetical order according to the names of the counties.

Under the column designated "criminal" are shown both the maximum length of time within which criminal cases were being set for trial, and also the total number of criminal cases on the trial calendar at the close of last year.

Under the column marked "civil" is set forth corresponding information pertaining to civil cases.

The next column, designated "estimated spare time," is intended to show the amount of time, which, in the writer's opinion, the judge or judges of the court referred to, can devote to assisting other courts. The absence of any data under this particular column indicates that the judge has no time to spare. The basis or theory upon which this computation has been made is as follows:

(1) Where the calendar shows no cases set for trial, or such a meager number of trials that the same could be disposed of within two weeks, it has been estimated that the judge can spare approximately three-fourths of his time;

(2) If the cases set are so few in number that they could be tried within one month's time, it has been assumed that the judge could spare one-half of his time;

(3) Where the trial calendar could be disposed of within two months, it has been estimated that the judge could spare one-fourth of his time.

In each instance this computation has taken account of both the volume of the litigation handled in the course of one year as disclosed by the returns filed by the respective county clerks, and also any information volunteered by the various judges.

CONGESTED CALENDARS—CIVIL CASES SET FOURTEEN MONTHS AHEAD.

Los Angeles County.

Viewing this problem from the standpoint of where the greatest congestion is to be found, the trial calendar of the superior court in Los Angeles County presents the worst situation. At the close of last year civil jury cases were being set for trial in November, 1927, while civil nonjury cases, except as hereinafter noted, were being set for trial fourteen months ahead. On December 31, 1926, in addition to the 296 criminal cases set for trial in the five criminal departments, 8154 contested civil cases had been set to be tried sometime between January, 1927, and the latter part of February, 1928.

During the fiscal year ending June 30, 1926, there were filed in that court 2516 informations and indictments; 208 appeals in criminal cases; 27,803 ordinary civil actions; 551 civil appeals; 108 civil cases received from other courts; 9169 divorce, et cetera, suits; 6984 probate cases; 5277 juvenile proceedings; 195 failure to provide cases; 3102 insanity proceedings; and 25 miscellaneous applications.

Likewise during that period that court disposed of the following volume of litigation:

In criminal cases 67 appeals were decided; 369 verdicts rendered and 1648 pleas of guilt entered and judgment pronounced thereon, and 409 cases dismissed.

In ordinary civil actions: 3818 judgments were entered in contested cases tried by the court; 324 verdicts rendered; 5279 uncontested adjudications by the court; 919 judgments by the clerk and 8883 dismissals.

In probate: 16,767 uncontested adjudications were rendered.

In juvenile court: 266 judgments were pronounced in contested cases; while 3442 uncontested matters were disposed of.

In divorce and maintenance cases: 6092 interlocutory decrees granted of which 432 were contested. 718 actions were dismissed.

In failure to provide: 39 judgments were rendered in contested cases and 8 suits dismissed.

As to insanity proceedings: 1690 judgments were rendered and 317 cases dismissed;

In miscellaneous proceedings: 173 judgments were rendered.

To dispatch this volume of litigation, there were held—varying from one to seven per day—six hundred and twenty-nine extra sessions, in addition to the twenty-eight regular departments, of that court. This would mean in effect, an average of three additional judges sitting continuously for two hundred ten judicial days.

The method of distributing or dividing the business among the twenty-eight judges of that court, is as follows:

One department, that of the presiding judge, hears all applications for ex parte orders in civil matters, and assigns all civil proceedings and also all applications for writs of habeas corpus to appropriate departments, and also supervises the condition of the trial calendar. The presiding judge sets all civil cases for trial on specific dates in the various departments.

Two departments hear all proceedings in probate.

Another department hears all cases under the juvenile court law, including adoption proceedings.

Another department handles all proceedings upon charges of insanity, except in criminal actions and probate matters, and also hears a portion of the applications for alimony, custody of children and other pendente lite matters in actions for divorce, et cetera.

Another department hears all the default divorce et cetera cases and a portion of the pendente lite applications pertaining thereto.

Another department hears all other civil default matters; and also a portion of the pendente lite applications in divorce cases.

Another is designated as the Law and Motion Department. Here all demurrers, and preliminary motions (other than orders to show cause) are heard, and also all supplementary proceedings in civil cases.

Another department hears all proceedings for original writs, all applications for temporary injunctions and appointments of receivers and all proceedings subsequent thereto, except such as occur at the trial, and also all demurrers and orders to show cause pertaining to such proceedings; also all motions for new trial, which for any reason can not be heard by the judge who tried the case; all appeals in civil cases from inferior courts on question of law alone, and all petitions for registration of land titles.

Another department holds court at Long Beach to hear a calendar of all classes of cases.

Three departments hear all civil jury cases.

Five departments hear criminal cases.

Ten departments hear civil nonjury cases.

One of these ten departments, in case of emergency, hears criminal proceedings. Another tries only short cause matters, while in another are tried only injunctions, unlawful detainer, and similar emergency cases. In the latter two departments the calendars are set only about three months in advance.

CIVIL CASES SET BETWEEN NINE AND TWELVE MONTHS AHEAD.

San Diego County.

Four judges comprise this court:

At the close of last year the county clerk reported that there were 449 contested cases on the calendar ready to be set for trial.

On the 2d instant Presiding Judge Andrews of that court reported that this number had been increased to 475 cases. Judge Andrews further advised that, while criminal cases were being set about forty days in advance, contested civil actions were being tried anywhere from nine months to one year after being placed on the trial calendar.

During the fiscal year ending June 30, 1926, there had been filed in that court: 412 informations and indictments; 7 appeals in criminal cases; 2141 ordinary civil actions; 13 civil appeals; 847 divorce and maintenance suits; 725 probate cases; 503 juvenile proceedings; 179 insanity cases and 162 naturalization and other miscellaneous applications.

During that same period the court disposed of the following volume of litigation:

In criminal cases: 75 verdicts were rendered and 184 pleas of guilt entered and judgment pronounced thereon. In ordinary civil actions: 1050 judgments were entered by the court in contested cases; 20 verdicts rendered; 601 uncontested adjudications by the court; 82 judgments by the clerk and 378 dismissals.

In addition to the proceedings in probate and juvenile matters, there were 1205 hearings on demurrers, orders to show cause, et cetera.

In this connection it should be noted that since October, 1926, one of the judges of that court has been engaged continuously in the trial of certain water litigation, and it is estimated that this trial will continue until about the end of next March.

At this point it may be well to observe the inequality in the amount of litigation demanding the attention of the courts in the counties of San Diego, Fresno and Sacramento, each of which has four judges, as shown by the following table:

County	Fiscal year ending June 30, 1926		D	E	F	
	A	B				C
	Criminal and civil cases on trial calendar	Contested adjudica- tions	Total proceedings filed	1920 census	Nov. 2, 1920, registration	Nov. 2, 1926, registration
San Diego.....	462	1,205	4,909	112,248	43,435	69,271
Fresno.....	163	1,239	3,401	128,778	38,508	50,035
Sacramento.....	113	547	3,335	92,029	39,432	48,371

NOTE.—Column A refers to the condition of the trial calendar on December 31, 1926.

Likewise attention is called to the fact that the civil actions on the trial calendars in Sacramento and Fresno counties were all set to be tried within three months.

The procedure for setting cases for trial in San Diego County is as follows:

On the first Monday of each month the presiding judge assigns a calendar of cases to be tried from the fifteenth day of that month to the fifteenth day of the following month. All cases are set for trial in this department and on the date of the trial are assigned to such departments as are open for hearing the same. Actions are set in the order in which they reach the waiting list, and are placed upon this waiting list by counsel for either party upon request made to the clerk and notifying the other side.

The business of that court is distributed as follows:

In one department are heard all criminal cases;

In two other departments are heard all contested civil cases;

In the remaining department are heard all other proceedings.

In this connection, attention is called to the fact that under Senate Bill No. 46 introduced during the first session of the present Legislature it is proposed to add two more judges to the superior court of San Diego County.

Beginning with February 16th, one extra session will be established for that court, through assignments of judges made by the Chairman of the Judicial Council.

San Bernardino County.

This court is presided over by two judges.

At the close of last year criminal cases were being set as late as March 1, 1927; while civil cases were set to be tried as far ahead as November 1, 1927. At that time 15 criminal cases were on the trial calendar, and in addition to probate, juvenile and other proceedings, there were 280 ordinary civil cases set for trial. Saturdays are set apart for pronouncing judgment, passing on applications for probation and other short cause matters. In addition, insanity proceedings are heard before and after regular court hours. Under date of the second instant the judges of that court sent a communication to the effect that the civil calendar was overloaded to the extent of more than twenty-five per cent each week, and likewise, from time to time, the court crowded in injunctions, unlawful detainer and other suits entitled to early hearings; and also the noon recesses were, whenever possible, used for hearing insanity proceedings and short cause matters.

During the fiscal year ending June 30, 1926, the following proceedings were filed in that court: 203 informations and indictments; 6 appeals in criminal cases; 1105 ordinary civil actions; 42 civil appeals; 21 civil cases received from other courts; 359 divorce et cetera suits; 350 probate cases; 254 juvenile complaints; 22 failure to provide cases; 118 insanity proceedings, and 52 naturalization and other miscellaneous applications.

During that same period the court made the following disposition of cases coming before it:

In criminal cases: 40 verdicts were rendered and 101 pleas of guilt entered and judgment pronounced thereon, and 45 actions dismissed.

In ordinary civil actions: 108 judgments were entered in contested cases; 6 verdicts rendered; 29 uncontested adjudications by the court; 30 judgments by the clerk and 279 dismissals.

Besides handling the petitions in probate, juvenile, insanity and miscellaneous proceeding, there were 1205 hearings on demurrers, orders to show cause, et cetera.

In this connection it may be appropriate to note the following comparative data, respecting the counties of San Bernardino and Kern, the former having two, and the latter having three, judges of the superior court.

County	Fiscal year ending June 30, 1926		D	E	F	
	A	B				C
	Criminal and civil cases on trial calendar	Contested adjudications	Total proceedings filed	1920 census	Nov. 2, 1920, registration	Nov. 2, 1926, registration
San Bernardino.....	295	176	2,481	73,401	28,107	39,685
Kern.....	114	414	1,618	54,843	21,762	31,177

NOTE.—Column A refers to the condition of the trial calendar on December 31, 1926.

Furthermore it should be observed that, at the close of last year, in Kern County the five criminal cases upon the calendar were all set to be tried within forty days, while the contested civil cases were set to be tried within three months.

In the light of such facts it is easy to understand the difference in the condition of the respective trial calendars in these two counties.

City and County of San Francisco.

The business of this court is handled by sixteen judges.

The method of distributing that business is reported by the presiding judge thereof to be as follows:

Three departments hear all criminal cases;

Two departments hear all probate proceedings, and special proceedings incidental thereto, and, in addition, one of these departments hears some civil nonjury cases;

Five departments hear civil jury cases;

Six departments hear all other civil actions and proceedings. These cases are said to be divided on an approximately equal basis, except that one of these departments also hears all juvenile proceedings.

The method of setting nonjury cases for trial varies in different departments of that court. In some of them definite dates are given for the trial of all cases. In others, only some actions are set for trial on definite dates, varying from 30 to 60 days ahead, while many of the cases are kept on what is known as the reserve calendar.

The plan of handling the civil jury calendar is as follows:

When a jury trial is demanded and the case happens to be in a nonjury department the action is transferred to the department of the presiding judge where it is placed upon a reserve jury calendar. From day to

day these cases are called for trial by the presiding judge who transfers such as are ready to the several jury departments wherever the calendar is open.

On the 5th ultimo, the Hon. T. I. Fitzpatrick, then presiding judge of that court and, who, at that time, supervised the trial calendars of civil jury departments, reported that actions of this class could be reached for trial within six months after being set.

Judge Fitzpatrick has further recommended that there should be two more judges added to that court, one presiding over a jury department, and the other to handle matters pertaining to the juvenile court and detention hospital.

The Hon. Harold Louderback, who has since become presiding judge of that court, reported under date of the 26th ultimo, based upon information given to him by the respective departments thereof, that the time within which civil nonjury cases could be reached for trial varied in the different departments as follows:

In two of the departments (Depts. 2 and 10) one and one-half months; in another (Dept. 3) two and one-half months; in two other departments (Depts. 1 and 9) three months; in another (Dept. 4) four months; in another (Dept. 7) between four and six months; and in still another (Dept. 14) eight months.

These estimates, however, should be construed in the light of the following data gathered, under date of December 31, 1926, from the San Francisco *Recorder* (a daily newspaper publishing data respecting the trial calendars and minutes of the proceedings etcetera pertaining to the various courts in San Francisco.

In Department 2: 81 civil actions (excluding divorce) were set for trial up to and including March 8, 1927 and also a list of 43 additional cases were noticed to be reset on December 31, 1926; thereby making a total of 124 cases on the trial calendar of that department.

Department 10: In addition to one day's probate calendar, there were 18 civil actions (excluding divorce) set for trial up to January 31, 1927.

Department 3: 119 civil actions were set for trial up to and including March 28, 1927. However, no cases were set on a number of intervening court days, and, in addition, 10 actions were on the reserve calendar making a total of 129 cases on the trial calendar.

Department 1: 99 civil actions (excluding divorce) were set for trial during January, 1927; also 5 civil cases set to be tried respectively on February 7, 8, 9, 15 and 24; 6 actions set for trial on March 2d, and also 6 actions set for trial on March 3d, making a total of 116 apparently contested cases then awaiting trial in that department.

Department 9 hears nothing but probate cases. Besides the probate proceedings set for January 3, 1927, the trial calendar showed six contested cases set for trial, respectively, on January 11, 18 and 25 and February 8, 15 and 28.

Department 4: 137 civil actions (excluding divorce) were set for trial up to and including April 28, 1927.

Department 7: 39 civil actions (excluding divorce) were set for trial in January, 1927, 26 in February, and 3 in March, 1927, up to and including March 2, 1927; also one additional case on jury calendar; also 45 additional cases on ready calendar and 94 additional cases on reserve calendar, making a total of 179 presumably contested cases then awaiting trial.

Department 14: 46 civil actions were set for trial up to and including January 31, 1927; 110 additional cases on reserve calendar, making a total of 156 cases on trial calendar.

In addition, there were 694 cases on the civil jury calendar awaiting trial at the close of last year. How many of these will ever be tried is, of course, problematical.

This would mean a grand total of 1553 civil cases (excluding divorce) on the trial calendar of that court at the close of last year.

In this connection attention is called to the following excerpt from a letter sent by Judge Fitzpatrick:

“In our jury departments from January 1st to December 31st, 1926, 480 cases were disposed of in the following manner:

Tried by jury: 186 cases.

(Note: Included in this number was the Fallon will contest, which occupied nine weeks and three Key Route cases, which occupied fifteen weeks.)

Settled and cleared from the calendar 223 cases.

(Note: Many of these cases would have remained on the calendar for perhaps two or three years more, and would have crowded out live litigation.)

Dropped from the calendar: 19 cases.

Transferred to other counties: 5 cases.

Cases where jury trials was waived, and transferred back to court departments: 47 cases.

The work was accomplished by four jury departments, with some assistance from the department of the presiding judge, who tried jury cases whenever his court calendar permitted.”

Attached to this report and marked “Appendix E” is a table showing the volume of business received and disposed of by that court during the fiscal year ending June 30, 1926.

This is followed by a comparative table covering the counties of Los Angeles, San Francisco and Alameda. It will be noted, however, with respect to San Francisco, that the county clerk’s return did not make any distinction between contested and uncontested adjudications in either criminal or civil proceedings.

CIVIL CASES SET FIVE TO SIX MONTHS AHEAD.

The counties of Riverside, Sonoma, Stanislaus and Shasta come within this category.

Riverside County.

Two judges handle the work of this court:

At the close of last year the calendar showed 13 criminal cases set to be tried within a period of slightly over three months and 83 contested actions set to be tried as late as six months ahead. However, the judges stated, that as a rule criminal cases are reached within 82 days and civil cases within 139 days after being set for trial.

During the fiscal year ending June 30, 1926, there were filed in that court: 170 informations and indictments; 913 ordinary civil and divorce actions; 245 probate cases; 115 juvenile proceedings; 29 insanity cases and 80 naturalization and other miscellaneous proceedings.

During that same period the court disposed of the following volume of business:

In criminal cases: 46 verdicts rendered and 98 pleas of guilt entered and judgment pronounced thereon;

In ordinary civil actions: 596 judgments were entered by the court, 8 verdicts rendered and 51 judgments by the clerk. In addition to the hearings in probate and juvenile matters, 111 interlocutory decrees were granted in uncontested divorce suits; and there were 1014 hearings on demurrers, orders to show cause, et cetera.

In Riverside County cases are set for trial once each month.

Sonoma County.

Two judges preside over this court:

The returns filed by the judges of Sonoma County disclosed:

One criminal case, and 130 civil actions on the trial calendar at the end of last year, all set to be tried within approximately six months.

Judge Campbell of that court, under date of the 4th instant, wrote to the effect, that criminal cases were then being set for trial anywhere from one month to six weeks ahead, but that civil actions were being set for trial approximately seven months in advance.

During the fiscal year ending June 30, 1926, there were filed in that court: 50 informations and indictments; 696 ordinary civil actions; 179 divorce et cetera suits; 322 probate cases; 76 juvenile cases; 73 insanity proceedings and 107 naturalization and other miscellaneous proceedings.

During that same period the court disposed of the following volume of business:

In criminal cases: 9 verdicts were rendered; 29 pleas of guilt entered and judgment pronounced thereon; 12 cases dismissed;

In ordinary civil actions: 280 judgments were entered in contested cases; 12 verdicts rendered; 250 uncontested adjudications by the court, 48 judgments by the clerk, and 25 actions dismissed;

In juvenile proceedings: 36 judgments were rendered; 35 pleas of guilt entered; and 40 matters dismissed;

In divorce et cetera suits: 137 uncontested decrees were granted; 76 decrees granted in contested actions and 2 were dismissed. There were also 482 hearings on demurrers, orders to show cause, et cetera.

In their report the judges state the grand jury of Sonoma County have recommended to the Legislature that a third judge be provided for that county.

Stanislaus County.

Two judges comprise this court:

While as a rule criminal cases were being tried within 60 days, there were at the close of last year 23 criminal actions set for trial over a period of three months. In addition there were 101 contested civil actions set to be tried within a period of five months.

However, under date of the 3d instant Judge Fulkerth of that court wrote that cases were then being set for trial as late as June, 1927, although some actions were being tried within two or three months after being placed on the calendar.

During the fiscal year ending June 30, 1926, there were filed in that court 142 informations and indictments; 510 ordinary civil actions;

16 civil appeals; 148 divorce et cetera suits; 200 probate cases; 67 juvenile proceedings; 15 failure to provide cases; 56 insanity proceedings and 57 naturalization and other miscellaneous proceedings.

During that same period the court disposed of the following volume of business:

In criminal cases: 24 verdicts were rendered and 121 pleas of guilt were entered and judgment pronounced thereon:

In ordinary civil actions: 213 judgments were entered in contested cases; 7 verdicts rendered; 90 uncontested adjudications; 6 judgments by the clerk and 114 dismissals. In addition to the hearings in probate and juvenile matters, there were, 121 interlocutory decrees granted in divorce proceedings in which 77 were uncontested, and there were also 1685 hearings on demurrers, orders to show cause, et cetera.

Shasta County.

One judge takes care of the work of this court:

At the close of last year there were 4 criminal actions set to be tried within forty days, and 27 civil cases set for trial over a period of approximately five months. Of the latter, one case was estimated to require four weeks for trial; six cases one week apiece, and the balance, estimated to require from one to two days time each.

During the fiscal year ending June 30, 1926, there were filed: 25 informations and indictments; 89 ordinary civil actions; 55 divorce et cetera suits; 72 probate cases; 19 juvenile proceedings; 20 insanity cases, and 15 naturalization and other miscellaneous proceedings.

During the same year the court disposed of the following volume of business:

In criminal proceedings: 5 verdicts were rendered and 16 pleas of guilt entered and judgment pronounced thereon.

In ordinary civil actions: 17 judgments were entered by the court, one verdict rendered; one judgment by the clerk and 8 dismissals. In addition to the hearings in probate and juvenile proceedings, 35 interlocutory decrees in divorce were granted (of which 28 were uncontested), 20 insanity cases were disposed of, and there were 66 hearings on demurrers, orders to show cause, et cetera.

At this point attention is called to the following comparative data showing the inequality in the volume of litigation demanding the attention of the courts in the counties of Riverside, Sonoma, Stanislaus and Shasta. Each county has two judges except Shasta which has but one.

County	Fiscal year ending June 30, 1926			D 1920 census	E Nov. 2, 1920, registration	F Nov. 2, 1926, registration
	A	B	C			
	Criminal and civil cases on trial calendar	Contested adjudica- tions	Total proceedings filed			
Riverside.....	90	761	1,552	50,297	17,985	21,746
Sonoma.....	131	377	1,473	51,990	20,324	25,978
Stanislaus.....	124	365	1,195	43,557	15,815	18,468
Shasta.....	31	30	205	13,311	5,612	6,607

NOTE.—Column A refers to condition of trial calendar on December 31, 1926.

Alameda County.

Eight judges comprise this court:

At the close of last year 45 criminal actions were on the calendar set to be tried within a period of 40 days; also 451 civil nonjury cases had been set to be tried over a period of approximately four months, and in addition to the proceedings in probate, juvenile, insanity and miscellaneous matters, there was a calendar of civil jury cases, the exact number of which has not been reported.

In a communication sent by Hon. T. W. Harris, presiding judge of that court, and a member of the Judicial Council, it appears that in order to keep the civil nonjury calendar within a period of four months, that court was setting from two to three cases to be tried on the same day.

Furthermore the clerk of the court has informed the presiding judge that there is a decided increase in the number of suits being filed. In addition, as reported in the letter referred to, for the last year and a half an extra session department of that court has been kept constantly busy assisting in the trial of civil jury cases.

During the fiscal year ending June 30, 1926, there were filed in that court: 424 informations and indictments; 9 criminal appeals; 4213 ordinary civil actions; 121 civil appeals; 48 civil cases received from other courts; 2043 divorce et cetera cases; 2138 probate cases; 703 juvenile proceedings; 466 insanity proceedings and 613 naturalization and other miscellaneous applications.

Likewise during that same period the court disposed of the following volume of litigation:

In criminal cases: 114 verdicts were rendered, and 218 pleas of guilt were entered and judgment pronounced thereon, and 57 cases dismissed.

In ordinary civil cases 768 judgments were entered in contested cases; 379 uncontested adjudications; 161 judgments by the clerk and 757 actions were dismissed. Besides the hearings in probate, juvenile and other proceedings, 547 interlocutory decrees were granted in contested divorce et cetera suits; also 884 interlocutory decrees in default cases.

Likewise, as pointed out by Judge Harris, four of the departments each heard from 40 to 50 law and motion matters on one day of each week.

The business of this court is distributed as follows:

Two departments hear all the criminal matters, also habeas corpus and naturalization proceedings; one department handles the entire probate business, also all adoption matters, all proceedings under section 1810c, C. C. P., and 172b, c, and d of the Civil Code; also hears applications to establish marriage and date of birth, and also sits as the juvenile court. According to the report made to Judge Harris by the clerk of that department, the latter hears an average of 40 uncontested probate proceedings, and an average of two contested probate matters per day, and, in addition, has a calendar of about 40 juvenile cases each week.

To another department is assigned all civil jury cases as above noted. This department has required the assistance of an Extra Session Judge for the last year and a half. The four remaining departments hear all other cases and proceedings.

The matter of handling the civil jury calendar, is explained by Judge Robinson of that court, to be as follows:

When a jury is demanded the case is immediately assigned to the civil jury department. Except where there is some urgency therefor, civil jury cases are not set for trial on a specific date. Instead these cases are placed upon what is called the "jury calendar." In addition there is what is known as the "ready jury calendar," to which cases are advanced in the same order that they appear on the "jury calendar," five or ten cases at a time, and the litigants therein are then required to stand ready for trial when the cases are reached. As the latter are disposed of, a corresponding number of other cases are advanced.

Judge Robinson further writes: "about two years ago, I was confronted by about 300 cases in my department, and the adoption of the above rule has resulted in the reduction of the number, with the help of the extra sessions department."

It is proposed under Senate Bill No. 58, introduced during the present session of the Legislature, to add two more judges to this court.

CIVIL CASES SET THREE TO FOUR MONTHS AHEAD.

The counties of Santa Barbara and Santa Clara come within this category.

Santa Barbara County.

One judge presides over this court.

At the close of last year, besides five criminal actions set to be tried within the next thirty days, there were 79 contested civil cases set for trial over a period of approximately four months. Judge Crow of that court found the calendar so congested that, at his request, an Extra Session Department has been provided for that county, and such extra sessions have been held for a period of four weeks between November 2, 1926, and January 8, 1927. Since the latter date, additional sessions have been held, but the detailed information thereon has not yet come to the attention of the writer.

During the fiscal year ending June 30, 1926, there were filed in that court: 99 informations and indictments; 436 ordinary civil actions; 161 divorce et cetera suits; 230 probate cases; 134 juvenile proceedings; 88 failure to provide actions; 10 insanity cases and 24 naturalization and other miscellaneous proceedings.

During that same period the court disposed of the following volume of business:

In criminal cases: 9 verdicts were rendered and 39 pleas of guilt were entered and judgment pronounced thereon and 23 dismissals;

In ordinary civil actions: 118 judgments were entered in contested cases; 5 verdicts rendered; 28 uncontested adjudications; 27 judgments by the clerk and 93 dismissals. In addition to the proceedings in probate, juvenile and other matters, 71 interlocutory decrees of divorce were granted, and there were 231 hearings on demurrers, orders to show cause, et cetera.

Under Assembly Bill No. 161, it is proposed to add one more judge to that court.

Santa Clara County.

Three judges preside over this court.

At the close of last year, the trial calendar showed 5 criminal cases set to be tried within the next 40 days, and 161 civil actions set for trial over a period of four months.

However, under date of the 3d instant, Judge F. B. Brown of that court, wrote to the effect that the average time between the setting and trial of a civil case varied from two and one-half to three months, and that the civil cases were divided between three departments.

During the fiscal year ending June 30, 1926, there were filed in that court: 152 informations and indictments; 3 criminal appeals; 1415 civil actions, including divorce, failure to provide and adoption proceedings; 5 civil appeals; 14 civil cases from other courts; 590 probate cases; 146 juvenile proceedings; 184 insanity cases and 94 naturalization proceedings.

During that same period the court disposed of the following volume of business:

In criminal cases: 11 verdicts were rendered; 111 pleas of guilt were entered and judgment pronounced thereon; in ordinary civil actions 550 judgments were entered in contested cases; 10 verdicts rendered; 99 uncontested adjudications by the court; 13 judgments by the clerk and 152 dismissals.

In probate proceedings: there were 434 uncontested adjudications and one verdict was rendered.

In juvenile cases: there were 89 uncontested adjudications.

In insanity proceedings: 184 uncontested adjudications. In addition there were 5292 hearings on demurrers, orders to show cause, et cetera.

The business of the court is distributed as follows:

One department hears all the criminal cases; to another department is assigned all probate proceedings; to the third department all juvenile court matters. All other litigation is equally divided. The judges sit in the various departments alternately. The civil calendar is set now three months ahead.

CIVIL CASES SET TWO TO THREE MONTHS IN ADVANCE.

The counties of Butte, Santa Cruz, Mendocino, Siskiyou, Monterey, Tulare, Sacramento, San Joaquin, Kern, Orange, Fresno and Imperial come within this category.

However, it should be noted with reference to Butte County, that Judge Gregory is just now convalescent after several months illness. This undoubtedly explains the fact that the trial calendar contained only three criminal actions and eleven contested civil cases set for trial for that length of time.

Santa Cruz County, having one judge, showed a trial calendar consisting of two criminal cases set to be tried within forty days and three contested civil actions spread out for trial over a period of approximately two and one-half months.

In a communication received from Judge Lucas of that county, the statement is made that the calendar of that court generally is filled two months in advance.

On the other hand, in Mendocino County, having one judge, there were five criminal cases set to be tried within two months and seventeen contested civil actions set for trial over a period of approximately three months.

In Siskiyou County there is also one judge. The trial calendar showed three criminal cases set to be tried within forty days and twenty-three contested civil actions noticed to be tried within three months.

In Monterey County, likewise having one judge, while there were no criminal cases on the calendar, there were thirty-seven contested civil actions set to be tried within a period of approximately three months.

Tulare County, having two judges, showed a trial calendar consisting of six criminal cases of which five were to be tried within one month and one in March, 1927, and also, fifty-four contested civil actions set for trial within three months.

Judge Lamberson of that court, in a communication to the council, pointed out that formerly civil cases of that county were set for trial automatically as soon as they became at issue; that is to say, once each month, whether notice had been served or not, all cases then at issue, and not theretofore placed on the trial calendar, were set to be tried on specific dates. Recently this rule was changed and now cases are set only on motion. Commenting upon this change Judge Lamberson has written as follows:

“Under the old method, the average time for getting civil cases to trial was between four and five months, while under the present method, the average length of time elapsing between the date of setting and the date of trial, is more nearly two months, or between six and eight weeks. The average length of time for criminal cases is between five and six weeks.”

Sacramento County with four judges showed a calendar of 15 criminal cases set for trial within 50 days, and 98 contested civil actions to be tried within approximately two and one-half months.

Under date of the 27th ultimo, Hon. Peter J. Shields, one of the judges of that court, and a member of the Judicial Council, advised us, in part, as follows:

“The civil case most distantly set is down for trial April 19 and 20, 1927. I have been able to try cases almost as fast as attorneys were prepared to present them. In cases of urgency, while the calendar is always filled ahead for about two months, attorneys generally will postpone less urgent cases * * *. The result is, that a large volume of business is handled and the work of the court kept pretty well cleaned up. Our work, however, is increasing, and I think that the Judicial Council can look to this county for very little help in doing the work of outside counties.”

In addition, Judge Shields explained that the business of the court is distributed as follows:

Two of the departments handle all criminal cases, all appeals from justices' courts and naturalization hearings; the other two departments take all civil cases, all probate, divorce and guardianship, adoptions and other special proceedings. Likewise Judge Shields' department sits as the juvenile court. Insanity examinations are heard equally by all the judges.

San Joaquin, with three judges, had 16 criminal cases set to be tried within fifty days, and 79 contested civil cases set for trial over a period of approximately three months.

Under date of the 3d instant Judge Geo. F. Buck of that court wrote, saying, in part: “The average time between the setting and trial of a criminal case where the parties are ready to proceed is about four weeks, while the average time between the setting and trial of a civil case where the parties are ready to proceed is about ten weeks.”

Respecting the method of distributing the business of the court, Judge Buck further advised us to the effect, that all justices' court appeals and one-half of the civil and probate business were assigned to one department; all divorce litigation and the remaining one-half of the civil and probate matters were assigned to another department; while all of the criminal cases and juvenile court business were assigned to the remaining department.

In addition, Judge Buck wrote saying, "also at the last calling of the calendar of the District Court of Appeal for the Third Appellate District, there were 17 cases argued and submitted, in five of which I am supposed to prepare an opinion for the consideration of the two regular justices * * *. There appears to be sufficient work in this county, if promptly attended to, to engross the entire time and complete attention of the local judges."

Kern County, also having three judges, had five criminal cases set to be tried within 40 days, and 109 contested civil cases noticed for trial within a period of about three months.

Orange County, likewise with three judges, showed a criminal calendar of eight cases to be tried within forty days, and 143 contested civil actions set for trial over a period of about three months.

Under date of the 2d instant, Presiding Judge E. J. Marks of that court reported as follows:

"A criminal case is usually tried within thirty days from the filing of the information, unless there is some unusual reason for setting it at a more distant date. Ordinarily a criminal case can be tried within fifteen or twenty days from the entry of the plea, if the defendant desires it.

"We have always endeavored to keep our calendars in such condition that we can set civil cases within ninety days from the motion or stipulation to set. At the present time, a civil case can be set in any one of the three departments here for trial during the month of March if the attorneys desire, providing the case is not a protracted one which will require several days' continued trial.

If such case were set, it would have to go over until April for trial."

The business of that court is distributed as follows:

All juvenile matters in one department; all uncontested probate proceedings in another department; all insanity matters to the third department. The balance of the business is divided equally between the three departments.

Fresno County has four judges. At the close of last year, there were 14 criminal cases set to be tried within 50 days, and 149 ordinary civil actions, all set to be tried within approximately three months.

The method of distributing the business of that court is as follows:

All criminal cases and probate proceedings are heard in one department. All other cases are divided equally between the three remaining departments, except that one of these also sits as the juvenile court.

With respect to Imperial County it should be observed that both of the judges are new to the work, their judicial services only having commenced January 3, 1927. While the reports made by the judges disclosed 9 criminal cases and 102 contested civil actions on the trial calendar, it should be noted that the report from Judge Finney was prepared as of date January 31, 1927, and that the trial calendar of his department

accounted for all of the criminal cases and 60 of the civil actions—five of these being set for March and three in April.

In a communication addressed to the council under date of the first instant. Judge Finney stated, that if sufficient advance notice be given, the calendars of the two departments could be arranged so as to enable one of the judges to assist in holding court in other counties.

The following table throws light upon the differences in the volume of litigation confronting the court in these counties. It is arranged in the order of the greatest number of contested actions, which, at the close of last year, had been set for trial.

County	Fiscal year ending June 30, 1926		D	E	F	G	
	A	B					C
	No. of judges	Criminal and civil cases on trial calendar	Contested adjudica- tions	Total proceedings filed	1920 census	Nov. 2, 1920, registration	Nov. 2, 1926, registration
Fresno.....	4	163	1,239	3,401	128,779	38,508	50,035
Orange.....	3	151	171	2,318	61,375	25,139	41,726
Kern.....	3	114	414	1,618	54,843	21,762	31,177
Sacramento.....	4	113	547	3,335	92,029	39,432	48,371
Imperial.....	2	111	136	1,077	43,383	13,349	12,762
San Joaquin.....	3	95	763	2,136	79,905	26,432	31,059
Tulare.....	2	60	154	1,532	59,031	20,488	25,259
Monterey.....	1	37	45	667	27,980	9,359	11,690
Siskiyou.....	1	26	22	410	15,545	8,353	10,095
Mendocino.....	1	22	89	473	24,116	9,757	10,578
Butte.....	1	14	309	687	30,040	11,939	15,263
Santa Cruz.....	1	5	92	747	26,269	10,574	14,399

Note.—Column B refers to condition of trial calendar on December 31, 1926.

COMPARATIVELY LIGHT CALENDARS—CIVIL CASES SET FOR TRIAL OVER A PERIOD OF LESS THAN TWO MONTHS.

In this category are found fifteen counties, to wit: Colusa, Contra Costa, Glenn, Humboldt, Marin, Merced, Napa, San Luis Obispo, Solano, Tehama, Tuolumne, Ventura, Yolo, Yuba.

In this connection it is significant that, at the close of last year, in the counties of Yolo, Napa and Colusa not a single criminal case was on the trial calendar; while in the counties of Marin, Ventura, Yuba and Tuolumne, but one criminal case had been set for trial at that time.

Under date of the 31st ultimo, Judge Warne of Tuolumne County wrote in part as follows:

“The average length of time that ordinarily intervenes between the setting of a criminal case and the date upon which it is tried for the past year and a half has been twenty days and in civil cases the time has been about thirty-five or forty days.

Civil cases are set on motion of either party and when the calendar is open is usually set on a day that is agreeable to both sides.”

Judge Anderson of Yolo County, under date of the 6th instant, wrote in part as follows:

“The criminal case is usually tried within less than a month, but the civil case may not be for more than a month, though usually less.

“To give an illustration of about what we handle, I am sending you a clipping from our local newspaper stating what will be on next Monday’s calendar, which will be both the law and motion and trial calendar.”

The clipping referred to shows seven probate petitions, one demurrer and order to show cause, one petition to establish birth, also two criminal cases and four civil actions to be set for trial as constituting the entire calendar for that date.

In the return filed by Judge McDaniel of Yuba County, the following statement appears: “If given at least two weeks notice could go where needed, provided Judge Mahon of Sutter County could be assigned to look out for business of both Yuba and Sutter counties during my absence. * * * Yuba City, county seat of Sutter County, and Marysville, county seat of Yuba, are only one mile distant from each other.”

In Humboldt County at the close of last year there were no criminal cases on the trial calendar. Likewise there were a total of nine contested civil actions set for trial and all of these in the department of Judge Harry W. Falk. Five of these were noticed for trial in February, three in March and one in May.

In his report Judge Falk pointed out that owing to the death of his predecessor, Judge Murray, in May, 1926, that court had no judge for eight months presiding in Department 1 thereof and hence the business had become congested. It was further stated by Judge Falk that his calendar contained about twenty cases waiting to be set for trial, many of which are regarded as important matters, and which it is expected will consume a great deal of time for the next six months and maybe more.

Subsequently, under date of the 29th ultimo, Judge Falk wrote, in part, as follows:

“Have two criminal cases awaiting trial possibly three days each; six two day cases to be set; two one week cases, and three cases that will consume about two weeks. * * * The above information is regarding Department 1 only. * * * A trial calendar has been called upon the first Friday of each month and cases are not set more than two months in advance unless good cause appears therefor.”

Finally on the 7th instant an amended return was received from Judge Falk disclosing that, after the call of the February calendar, there were then nine contested cases set for trial in this department, of which five were to be heard in February, three in March and the remaining case in April, 1927.

The following comparative table discloses the inequality in the volume of contested litigation shown on the trial calendars of the court in these counties, and is arranged in the order of the greatest number of contested cases which, on December 31, 1926, had been set for trial.

County	Fiscal year ending June 30, 1926		D	E	F	G	
	A	B					C
	No. of judges	Criminal and civil cases on trial calendar					Contested adjudica- tions
Contra Costa.....	2	45	134	1,294	53,889	20,249	25,685
Marin.....	1	25	64	670	27,342	10,093	13,728
San Luis Obispo....	1	24	45	495	21,893	9,251	11,624
Merced.....	1	22	89	713	24,572	7,498	10,428
Glenn.....	1	14	91	285	11,853	4,350	4,550
Ventura.....	1	13	233	709	28,724	9,311	13,909
Solano.....	1	13	90	653	40,602	11,237	15,422
Yuba.....	1	13	62	329	10,375	4,055	5,262
Napa.....	1	11	48	416	20,678	9,296	9,771
Yolo.....	1	11	37	372	17,105	7,167	7,297
Tuolumne.....	1	9	52	233	7,768	3,260	5,242
Humboldt.....	2	9	175	885	37,857	13,503	18,653
Colusa.....	1	9	33	318	9,220	3,866	4,157
Tehama.....	1	5	63	260	12,882	5,240	6,278

NOTE.—Column B refers to the condition of the trial calendar on December 31, 1926.

VERY LIGHT CALENDARS—CIVIL CASES SET FOR TRIAL WITHIN A PERIOD OF ONE MONTH.

The counties included within this classification are Calaveras, El Dorado, Inyo, Kings, Lake, Lassen, Madera, Nevada, Placer and San Mateo.

In addition, the county of Mariposa is placed under this same heading. While the return filed by Judge Trabucco of that county showed that, at the close of last year, there were eleven cases (all civil) set to be tried—four in January—four in March and three in April, the judge, himself, has declared, that he can serve in other courts "Most any time." Furthermore, Judge Trabucco has accepted assignments to hold court in Alameda County from November 22 to December 31, 1926, and in San Francisco from January 17 to March 5, 1927.

While the return filed by Judge Buck of San Mateo County is incomplete, the latter recently wrote to the Judicial Council to the effect, that a criminal case can be tried in his court one week after being set, and that civil cases could be reached for trial within one month. In addition, the clerk reported that no criminal case was pending on December 31, 1926.

It is noteworthy that, in the counties of Calaveras, Lake, Nevada and Placer, not a single criminal case was on the trial calendar at the end of last year, while in the counties of El Dorado and Madera but one criminal case was then set for trial. Likewise, the counties of Inyo and Kings had only one civil action on the trial calendar at that time, in addition to a very few criminal trials.

In each of these counties there is but one judge.

The following table demonstrates the inequality in the volume of litigation before the court in these counties. It is arranged in the order of the greatest number of contested adjudications which had been rendered during the fiscal year ending June 30, 1926.

County	Fiscal year ending June 30, 1926		D	E	F	
	A	B				C
	Criminal and civil cases set for trial	Contested adjudica- tions				Total proceedings filed
San Mateo.....	not complete	154	1,692	36,781	14,331	24,176
Kings.....	4	123	401	22,031	6,629	7,712
Placer.....	3	55	480	18,584	7,544	8,733
El Dorado.....	3	63	154	6,426	3,658	5,209
Inyo.....	5	56	181	7,031	3,323	3,363
Lake.....	4	38	181	5,542	2,358	3,081
Lassen.....	4	31	237	8,507	3,882	5,064
Madera.....	6	42	349	12,203	4,495	6,526
Calaveras.....	3	24	111	6,183	3,220	3,290
Nevada.....	5	19	172	10,860	4,966	5,193
Mariposa.....	11	17	49	2,775	1,538	2,359

NOTE.—Column A refers to the condition of the trial calendar on December 31, 1926.

EXTREMELY LIGHT CALENDARS—CIVIL CASES SET FOR TRIAL WITHIN A PERIOD OF TWO WEEKS.

In the counties of Amador, Modoc, Plumas, Sutter and Trinity, whatever cases appeared on the trial calendar at the close of last year, were all set to be tried within two weeks; while in the counties of Alpine, Del Norte, Mono, San Benito and Sierra no contested cases of any kind had been set for trial at that time.

Each of these counties has but one judge.

The following table discloses information which rather convincingly, indicates that the court in these counties has comparatively little to do. The arrangement is in the order of the greatest number of contested adjudications during the fiscal year ending June 30, 1926.

County	Fiscal year ending June 30, 1926		D	E	F	
	A	B				C
	Criminal and civil cases set for trial	Contested adjudica- tions				Total proceedings filed
Sutter.....	2	60	235	10,115	3,716	5,594
San Benito.....	None	38	256	8,995	4,359	4,352
Modoc.....	2	22	109	5,425	2,359	2,315
Amador.....	1	21	111	7,793	3,153	3,067
Trinity.....	1	14	41	2,551	1,457	1,478
Sierra.....	None	5	31	1,783	1,017	1,345
Plumas.....	1	5	118	5,681	2,306	3,170
Del Norte.....	None	3	96	2,759	1,371	1,852
Mono.....	None	1	42	960	366	542
Alpine.....	None	1	None	243	93	86

NOTE.—Column A refers to the condition of the trial calendar on December 31, 1926.

Attention is here called to the regrettable fact that the Hon. W. I. Redding, late judge of Sierra County, passed away on the 18th ultimo.

In the light of the data thus far gathered, it is evident that there are quite a few judges of the superior court who can devote anywhere from three to nine months each year assisting in the trial of cases in those counties where the calendars are more or less congested. That some plan should be devised whereby the greatest amount of aid may be rendered, without substantially inconveniencing those counties whose judges are thus drafted, is, of course, essential. While the writer is not yet prepared to submit any complete plan, it is suggested that a series of county groups or circuits might be arranged, whereby there would always be at least two judges "at home" within any particular group or circuit. For that purpose it might be helpful to consider the series or groups set forth in "Appendix G." In addition, there is attached to this report in "Appendix H" a list of assignments of judges made during the months of November and December, 1926, and January, 1927, the same being arranged in the alphabetical order of the counties which received this assistance.

VOLUME OF BUSINESS.

County Clerks' Reports.

As previously noted questionnaires were forwarded to all of the county clerks, as ex officio clerks of the superior court in their respective counties. The information sought was intended to disclose the volume of business received and disposed of in each county during the two periods of time, to wit: the fiscal year from July 1, 1925, to June 30, 1926, and also the six months period running from July 1, 1926, to December 31, 1926. An attempt was made to classify these returns so that they would distinguish, on the one hand, between that type of litigation which is commonly known to consume the major portion of the court's time, and, on the other hand, that part of the judicial business which, though possibly large in quantity, requires but little time to dispose of.

A summary of the data thus obtained is set forth in "Appendix I."

To determine the number of criminal cases pending December 31, 1926, an arbitrary date, to wit, July 1, 1925, was taken as the starting point. It was assumed that any criminal case begun prior to the latter date, even if not tried and still pending at the end of last year, would not be likely to consume any appreciable amount of the court's time hereafter. Similarly with reference to the number of civil actions pending at the end of last year, July 1, 1923, was arbitrarily taken as the starting point, not only for an analogous reason, but also in the light of the provisions of sections 581 and 583, Code of Civil Procedure.

It has been a matter of disappointment that these returns, in a number of instances, have been incomplete and inaccurate. To that extent this survey is likewise incomplete and inaccurate. However, it is believed, that this report may serve a useful purpose.

In this connection attention is called to the fact that a number of the clerks, while expressing a willingness to cooperate, declared that the returns filed by them were incomplete because they did not have sufficient help to gather the detailed information sought. In one or two instances a disposition was shown to decline to cooperate with the council because not legally required to do so.

It is therefore recommended, in the light of the experience thus far had, that legislation be enacted making it mandatory upon the clerks of all courts of record—and also clerks of such inferior courts as may have a clerk—to keep such records, and to file reports with the Judicial Council, in such manner and at such times, as the chairman of the Judicial Council shall request respecting the condition, and manner of disposal, of judicial business in their respective courts.

If we are to carry out the mandate of the people, as expressed in the constitutional amendment creating the council, it is obvious that information should be supplied whenever requested by the council respecting judicial business in the various courts. The clerks of the respective courts are the official custodians of the records thereof and hence the furnishing of information pertaining to the same should be a part of their official duties.

Many suggestions might be incorporated in this preliminary survey. In order, however, that this report may reach the members of the council prior to the holding of the February meeting, further recommendations have been purposely omitted at this time.

That much research and labor remain to be done—work, which, if properly performed, will require years of effort, would seem to be obvious. The writer feels that the surface has been hardly scratched. Patience, devotion and industry, however, can and will accomplish much that is worth while, and which, in the end, will prove to be of great constructive value, both to the people, in general, and to the administration of justice, in particular.

If this report shall prove to be of assistance to the Judicial Council in helping to lay the foundation for the great task ahead, the writer will feel that his labors have been well repaid. Likewise, if, in the judgment of the council, it be deemed advisable that the writer shall continue with the labors thus begun, until such time as a permanent secretariate shall have been established, the service will be cheerfully rendered.

Respectfully submitted.

HARRY A. HOLLZER.

“APPENDIX A.”
(Explanatory letter addressed to Judges.)

THE JUDICIAL COUNCIL OF THE STATE OF CALIFORNIA.
State Building, San Francisco, California.

December 23, 1926.

As you doubtless are aware Senate Constitutional Amendment No. 15, creating the Judicial Council, has been certified by the Secretary of State as having been carried by a very large majority, and the Chief Justice of the Supreme Court, as ex officio chairman of the Judicial Council, has appointed the members thereof.

The council feel they voice the sentiments of every judge in this state in asserting that the bench welcomes the opportunity for greater public service which this measure affords to the courts and that the judiciary congratulates the people of California upon having taken this enlightened forward step to improve the administration of justice.

Enclosed you will find a copy of this constitutional amendment. At this time the council desires to call attention particularly to those provisions thereof which are printed in bold type. While the provision for increased compensation will require some action on the part of the Legislature as to the manner of its payment, it seems safe to assume that both the Legislature and the Governor will heartily cooperate in carrying out the will of the people as expressed by this amendment and that such legislation as the council may recommend in that regard will be enacted.

The time is too short for a full and detailed report respecting the condition of business in the several courts prior to the convening of the Legislature. However, a partial report is imperative, both to enable the chairman of the council to make proper assignments of judges and also to furnish a basis upon which an emergency appropriation of funds may be secured from the Legislature and other necessary legislation may be enacted without delay.

Three forms are enclosed. Form No. 1-A should be filled out by the judge. Forms 1-B and 1-C the judge is requested to ask the county clerk, as ex officio clerk of the court, to fill out. Please have these forms returned as soon as possible. Of course, in those counties where there is more than one judge, the judges can readily arrange between themselves as to who should make the request of the county clerk so there need be no duplication of Forms 1-B and 1-C.

Kindly have the clerk forward two copies of the rules adopted by your court.

Finally, in those counties where there are more than two judges of the superior court, attention is called to the constitutional mandate (Art. VI, Sec. 7, as amended) which requires such judges to choose, from their own number, a presiding judge. In the counties indicated the judges are respectfully requested to choose such presiding judge and to advise this office as to the one thus chosen.

Thanking you for your prompt cooperation and wishing you the compliments of the season, we beg to remain,

Respectfully,

THE JUDICIAL COUNCIL OF
THE STATE OF CALIFORNIA,

By B. GRANT TAYLOR, Secretary.

“APPENDIX B.”

Form 1-A.

THE JUDICIAL COUNCIL OF THE STATE OF CALIFORNIA.

State Building, San Francisco, California.

Report submitted by Judge.....
of the Superior Court of the County of.....
respecting the business thereof December.....1926.

Present term began.....Expires.....Salary.....

Official address.....Telephone.....

Home address.....Telephone.....

If no answer—telephone.....

Judicial service prior to present term.....

When admitted to practice.....Specialty (if any).....

Last date assigned for hearing criminal proceedings.....

Last date assigned for hearing civil proceedings.....

Is your calendar confined to any particular class or classes of proceedings? If so, indicate here.....

If calendar confined to defaults, or other uncontested proceedings, orders to show cause, or demurrers, etc., indicate approximate average daily number of same.....

Do you assign any particular day or portion thereof for Law and Motion Calendar or any other particular proceeding? If so, indicate here.....

On what days do you anticipate you can serve in other Courts under assignment by the Chairman of the Judicial Council?.....

On how many days during 1926 did you preside over a court other than your own (excluding by exchange with another Judge)?.....

Miscellaneous: (Insert here any other important data concerning the business of your court).....

.....
Signature.

NUMBER OF PROCEEDINGS SET FOR HEARING IN 1927.

Month	A Criminal trials.....	B Appeals and other proceedings in criminal actions.....	C Ordinary civil trials.....	D Probate, including guardianship proceedings.....	E Juvenile, including abandonment and adoption.....	F Divorce and family relations. Defaults.....	G Divorce and family relations. Contested.....	H Failure to provide.....	I Appeals in civil actions.....	J Insane, feebleminded, etc.....	K Naturalization and other miscellaneous proceedings.....	L Orders to show cause in divorce and family relations.....	M Miscellaneous orders to show cause.....	N Demurrers, etc.....	O *Court days on which nothing is set for hearing.....	P Total.....
January.....																
February.....																
March.....																
April.....																
May.....																
June.....																
July.....																
August.....																
September.....																
October.....																
November.....																
December.....																

*Insert here all days on which no proceeding is set, even though it is contemplated a case from a preceding day may require this time.

"APPENDIX C."

Form 1-B.

THE JUDICIAL COUNCIL OF THE STATE OF CALIFORNIA.
State Building, San Francisco, California.

Report submitted by the Clerk of the Superior Court of the County of
respecting the business thereof for the fiscal year July 1, 1925, to June 30, 1926.

	A	B	C	D	E	F	G	H	I
	Criminal proceedings.	Ordinary civil actions.	Probate, including guardianship proceedings.	Juvenile, including abandonment and adoption.	Divorce and family relations.	Failure to provide.	Insane, feebleminded, etc.	Naturalization and other miscellaneous proceedings.	Total.
1. Original complaints.....									
2. Appeals filed.....									
3. Received from other courts.....									
4. Transferred to other courts.....									
5. Dismissed.....									
6. Uncontested adjudications.....									
7. Defaults entered.....									
8. Judgment by court.....									
9. Judgment by clerk.....									
10. Verdicts by jury.....									
11. Pleas of guilt.....									
12. No. pending, July 1, 1925.....									
13. No pending, June 30, 1926.....									

14. Number of Hearings on Orders to Show Cause.....
15. Number of Hearings on Demurrers, Motions, etc.....
16. Number of Judges.....
17. No. of Reg. Voters Nov. 2, 1926.....

Signature.

"APPENDIX D."

COMPARATIVE TABLE SHOWING CONDITION OF TRIAL CALENDARS ON DECEMBER 31, 1926.

Period Within Which Contested Cases Were Being Set for Trial, and Time Estimated Judges Can Give to Assist Other Courts.

County	No. of Judges	Criminal	Civil	Estimated spare time
Alameda	8	40 days (45 trials)	4 months (450 nonjury trials)	
Alpine	1	None set	None set	$\frac{3}{4}$ time.
Amador	1	None set	Two weeks (1 probate)	
Butte	1	3 months (3 trials)	3 months (11 trials)	
Calaveras	1	None set	1 month (3 trials)	$\frac{1}{2}$ time.
Colusa	1	None set	2 months (9 trials)	$\frac{1}{4}$ time.
Contra Costa	2	30 days (3 trials)	2 months (42 trials)	$\frac{1}{4}$ time.
Del Norte	1	None set	None set	$\frac{3}{4}$ time.
El Dorado	1	15 days (1 trial)	1 month (2 trials)	$\frac{1}{2}$ time.
Fresno	4	50 days (14 trials)	3 months (149 trials)	
Glenn	1	30 days (2 trials)	2 months (12 trials)	$\frac{1}{4}$ time.
Humboldt	2	None set	2 months (9 trials)	$\frac{1}{4}$ time.
Imperial	2	30 days (9 trials)	3 months (102 trials)	
Inyo	1	30 days (4 trials)	1 month (1 trial)	$\frac{1}{2}$ time.
Kern	3	40 days (5 trials)	3 months (109 trials)	
Kings	1	30 days (3 trials)	1 month (1 trial)	$\frac{1}{4}$ time.
Lake	1	None set	1 month (4 trials)	$\frac{1}{2}$ time.
Lassen	1	15 days (2 trials)	1 month (2 trials)	$\frac{1}{2}$ time.
Los Angeles	28	40 days (296 trials)	Nonjury 14 months; jury 11 months (8,154 trials)	
Madera	1	15 days (1 trial)	1 month (5 trials)	$\frac{1}{2}$ time.
Marin	1	15 days (1 trial)	2 months (19 trials)	$\frac{1}{4}$ time.
Mariposa	1	None set	4 months (11 trials)	$\frac{1}{2}$ time.
Mendocino	1	2 months (5 trials)	3 months (17 trials)	
Mered	1	30 days (5 trials)	2 months (17 trials)	$\frac{1}{4}$ time.
Modoc	1	None set	Two weeks (2 trials)	$\frac{3}{4}$ time.
Mono	1	None set	None set	$\frac{3}{4}$ time.
Monterey	1	None set	3 months (37 trials)	
Napa	1	None set	2 months (11 trials)	$\frac{1}{4}$ time.
Nevada	1	None set	1 month (5 trials)	$\frac{1}{2}$ time.
Orange	3	40 days (8 trials)	3 months (143 trials)	
Placer	1	None set	1 month (3 trials)	$\frac{1}{2}$ time.
Plumas	1	None set	Two weeks (1 trial)	$\frac{3}{4}$ time.
Riverside	2	$3\frac{1}{2}$ months (13 trials)	6 months (83 trials)	
Sacramento	4	50 days (15 trials)	3 months (98 trials)	
San Benito	1	None set	None set	$\frac{3}{4}$ time.
San Bernardino	2	60 days (15 trials)	11 months (280 trials)	
San Diego	4	40 days (13 trials)	1 year (419 trials waiting to be set)	
San Francisco	16	45 days (126 trials)	Indefinite (1,553 trials)	
San Joaquin	3	50 days (16 trials)	3 months (79 trials)	
San Luis Obispo	1	30 days (3 trials)	2 months (21 trials)	$\frac{1}{4}$ time.
San Mateo	1	Judge's report not complete. Clerk's report shows about 325 contested trials per yr.		
Santa Barbara	1	30 days (5 trials)	4 months (79 trials)	
Santa Clara	3	40 days (5 trials)	4 months (161 trials)	
Santa Cruz	1	40 days (2 trials)	3 months (3 trials)	$\frac{1}{2}$ time.
Shasta	1	40 days (4 trials)	5 months (27 trials)	
Sierra	1	None set	None set	$\frac{3}{4}$ time.
Siskiyou	1	40 days (3 trials)	3 months (23 trials)	
Solano	1	40 days (3 trials)	2 months (10 trials)	
Sonoma	2	30 days (1 trial)	6 months (130 trials)	
Stanislaus	2	3 months (23 trials)	5 months (101 trials)	
Sutter	1	None set	Two weeks (2 trials)	$\frac{3}{4}$ time.
Tehama	1	30 days (2 trials)	2 months (3 trials)	$\frac{1}{2}$ time.
Trinity	1	None set	Two weeks (1 trial)	$\frac{3}{4}$ time.
Tulare	2	40 days (6 cases)	3 months (54 trials)	
Tuolumne	1	15 days (1 trial)	2 months (10 trials)	$\frac{1}{4}$ time.
Ventura	1	15 days (1 trial)	2 months (12 trials)	$\frac{1}{2}$ time.
Yolo	1	None set	2 months (11 trials)	$\frac{1}{4}$ time.
Yuba	1	15 days (1 trial)	2 months (12 trials)	$\frac{1}{4}$ time.

“APPENDIX E.”

VOLUME OF JUDICIAL BUSINESS HANDLED DURING FISCAL YEAR ENDING JUNE 30, 1926—CITY AND COUNTY OF SAN FRANCISCO.

	Criminal.....	Ordinary civil.....	Divorce and annulment.....	Probate.....	Juvenile.....	Failure to provide.....	Insanity.....	Naturalization.....	Miscellaneous.....	Total.....
Complaints.....	778	7,177	4,197	2,904	2,845	11	1,002	1,228	1,203	21,345
Appeals.....	19	356								
Transfer to other courts.....	10	211								
Dismissals.....	232	2,366					248			
Verdicts.....		152								
Judgments.....	707	2,976	2,736		1,045		994	1,174		

COMPARATIVE TABLE FOR LOS ANGELES, SAN FRANCISCO AND ALAMEDA COUNTIES FOR FISCAL YEAR ENDING JUNE 30, 1926.

County	1 Adjudications by court and jury	2 Criminal, civil and divorce actions	3 Probate and guardianship cases	4 Juvenile actions	5 All other cases	6 Total proceedings filed
Los Angeles.....	16,427	39,488	6,984	5,277	3,322	55,071
San Francisco.....	6,571	12,152	2,904	2,845	3,444	21,345
Alameda.....	2,692	6,580	2,138	703	1,079	10,600

NOTE.—Column 1 includes both contested and uncontested adjudications. Columns 2 to 5 refer to the number of actions commenced.

APPENDIX “G.”

SUGGESTED GROUPINGS FOR ASSIGNMENT OF JUDGES.

1 Colusa Glenn Lassen Modoc Shasta Siskiyou Tehama Trinity	2 Butte Nevada Placer Plumas Sierra Sutter Yuba	3 Del Norte Humboldt Lake Marin Mendocino Napa Sonoma	4 El Dorado Sacramento Solano Yolo	5 Alpine Amador Calaveras Contra Costa San Joaquin Stanislaus Tuolumne
6 Monterey San Benito San Mateo Santa Clara Santa Cruz	7 Inyo Kern Tulare	8 Fresno Kings Madera Mariposa Merced Mono	9 San Luis Obispo Santa Barbara Ventura	10 Imperial Orange Riverside San Bernardino San Diego

NOTE.—The above plan includes all the counties with the exception of Alameda, Los Angeles and San Francisco.

APPENDIX "II."

SYNOPSIS OF SUPERIOR COURT ASSIGNMENTS MADE BY CHAIRMAN OF THE JUDICIAL COUNCIL FROM NOVEMBER 6, 1926, TO FEBRUARY 11, 1927, INCLUSIVE.

Assigned to	Term of assignment	Regular court	Name of judge
Alameda	11/22 to 12/31	Mariposa	J. J. Trabucco.
Alameda	11/22 to 12/31	Del Norte	W. V. Tyron.
Alameda	1/1 to 4/2	Del Norte	W. V. Tyron.
Amador	1/31 to 2/28	Calaveras	J. A. Smith.
Butte	12/13	Plumas	J. O. Moncur.
Butte	12/22	Glenn	C. F. Parkett.
Butte	12/27 to 1/31	Plumas	J. O. Moncur.
Butte	2/23/28	Plumas	J. O. Moncur.
Butte	2/15/19	Nevada	J. O. Moncur.
Calaveras	1/10/22	Tuolumne	Raglan Tuttle.
Calaveras	1/22/29	Tuolumne	J. T. V. Warne.
Contra Costa	2/15/18	Stanislaus	J. T. V. Warne.
Contra Costa	2/14/19	Stanislaus	L. W. Fulkerth.
Del Norte	2/7/11	Humboldt	J. C. Needham.
El Dorado	11/23	Nevada	Harry W. Falk.
El Dorado	12/20	Sacramento	Raglan Tuttle.
Fresno	11/22	Madera	C. O. Busick.
Fresno	11/22	Merced	Stanley Murray.
Fresno	12/6	Madera	E. N. Rector.
Fresno	1/18-31	Merced	Stanley Murray.
Fresno	2/2	Madera	E. N. Rector.
Fresno	2/7-12	Madera	Stanley Murray.
Fresno		Tulare	Frank Lamberson.
Glenn	4/4	San Benito	John L. Hudner.
Glenn	2/7-11	Placer	J. B. Landis.
Humboldt	12/3	Tehama	H. S. Gana.
Lake	2/7	Mendocino	H. L. Preston.
Lake	4/7	Mendocino	H. L. Preston.
Lake		Mendocino	H. L. Preston.
Los Angeles	11/8 to 12/31	Los Angeles Municipal Court	E. V. Rosenkranz.
Los Angeles	11/8 to 12/31	Los Angeles Municipal Court	Douglas L. Edmonds.
Los Angeles	11/8 to 12/31	Los Angeles Municipal Court	Robert H. Scott.
Los Angeles	11/8 to 12/31	Los Angeles Municipal Court	Carl A. Stuteman.
Los Angeles	11/9 to 12/31	Long Beach Municipal Court	Stephen G. Long.
Los Angeles	11/9 to 12/31	Long Beach Municipal Court	Percy Hight.
Los Angeles	12/17 to 12/31	Amador	C. P. Vicini.
Los Angeles	12/17 to 2/28/27	Alpine	L. T. Price.
Los Angeles	12/20 to 12/31	Merced	E. N. Rector.
Los Angeles	12/20 to 24	Imperial	Franklin J. Cole.
Los Angeles	1/3 to 2/28	Los Angeles Municipal Court	William S. Baird.
Los Angeles	1/3 to 2/28	Los Angeles Municipal Court	Joseph Chambers.
Los Angeles	1/3 to 2/28	Los Angeles Municipal Court	Myron Westover.
Los Angeles	1/3 to 2/28	Long Beach Municipal Court	Paul B. Dougherty.
Los Angeles	1/5 to 2/19	Modoc	F. M. Jamison.
Los Angeles	New trial	Los Angeles Municipal Court	E. V. Rosenkranz.
Los Angeles	Mo. New trial. Fuller v. Maan, No. 176262	Los Angeles Municipal Court	Carl A. Stuteman.
Los Angeles	2/20 to 3/12	Modoc	F. M. Jamison.
Los Angeles	2/7/11	San Francisco	George H. Cohanias.
Los Angeles	Mo. N. T. Fanning v. Mer. Nat. Tr. & Sav. Bk.	Los Angeles Municipal Court	E. V. Rosenkranz.
Los Angeles	Mo. N. T. No. 161141	Long Beach Municipal Court	Percy Hight.
Los Angeles	5/1 to 4/30	Alpine	L. T. Price.
Los Angeles	New trial. L. B. No. 309	Long Beach Municipal Court	Stephen G. Long.
Madera	11/22	Fresno	S. L. Strother.
Madera	1/10/31	Fresno	S. L. Strother.
Madera	2/2	Fresno	S. L. Strother.
Madera	2/11	Fresno	S. L. Strother.
Merced	11/17	Fresno	Denver S. Church.
Merced	11/19	Fresno	Chas. R. Barnard.
Merced	11/30	Fresno	C. E. Beaumont.
Merced	12/20	Tuolumne	J. T. B. Warne.
Merced	12/21	Madera	Stanley Murray.
Merced	12/27	Stanislaus	J. C. Needham.
Merced	1/27	Tuolumne	J. T. B. Warne.
Merced	2/11	Fresno	S. L. Strother.
Merced	2/11/21	San Benito	John L. Hudner.
Monterey	12/9	Madera	Stanley Murray.
Monterey	1/17 to 22	Santa Cruz	Harry C. Lucas.
Nevada	12/20	Santa Cruz	Harry C. Lucas.
Nevada	1/8 and following	Sacramento	Melvin C. Glenn.
Placer	12/1	Auburn	J. B. Landis.
Placer	1/18	Nevada	Raglan Tuttle.
Placer	2/4	Nevada	Raglan Tuttle.
Sacramento	1/25/27	Nevada	J. F. Pullen.
Sacramento	1/19/22	Sacramento	R. L. Thompson.
San Diego	2/16 to 3/31	Sonoma	J. J. Trabucco.
San Francisco	11/4 to 12/4	Mariposa	Eugene F. McDaniel.
San Francisco	11/15 to 12/21	Yuba	F. M. Jamison.
		Modoc	Pat R. Parker.
		Mono	

**SYNOPSIS OF SUPERIOR COURT ASSIGNMENTS MADE BY CHAIRMAN OF THE JUDICIAL COUNCIL FROM
NOVEMBER 6, 1926, TO FEBRUARY 11, 1927, INCLUSIVE—Continued.**

Assigned to	Term of assignment	Regular court	Name of judge
San Francisco	11/15 to 11/20	Merced	E. N. Rector.
San Francisco	11/15 to 12/4	Shasta	W. E. Herzinger.
San Francisco	11/26 to 12	Napa	Percy S. King.
San Francisco	12/6 to 23	El Dorado	G. H. Thompson.
Sao Francisco	12/27 to 12/30	Shasta	W. E. Herzinger.
San Francisco	12/29 to 1/8	Shasta	Walter E. Hersinger.
San Francisco	1/1 to 3/31	Mono	Pat R. Parker.
San Francisco	1/3 to 15	Madera	Stanley Murray.
San Francisco	1/17 to 3/5	Mariposa	J. J. Trabucco.
San Francisco	1/17/22	Madera	Stanley Murray.
San Francisco	1/17/29	Laase	H. D. Burroughs.
San Francisco	1/24/31	Madera	Stanley Murray.
San Francisco	2/7/11	Los Angeles	John L. Fleming.
San Joaquin	12/10	Sacramento	Malcolm C. Glenn.
San Luis Obispo	2/7/12	Ventura	Edward Henderson.
San Mateo	1/10 to 15	San Benito	John L. Hudner.
San Mateo	1/25	Santa Cruz	H. C. Lucas.
San Mateo	2/15	Santa Cruz	H. C. Lucas.
Santa Barbara	11/29 to 12/4	Monterey	F. A. Treat.
Santa Barbara	12/7 to 22	Nevada	Raglan Tuttle.
Santa Barbara	1/3	Ventura	Edward Henderson.
Santa Barbara	1/4 to 1/8/27	Ventura	Edward Henderson.
Santa Barbara	1/10/22	Calaveras	J. A. Smith.
Santa Barbara	1/31 to 2/19	Amador	C. F. Vicini.
Santa Barbara	1/22/29	Calaveras	J. A. Smith.
Santa Cruz	1/17 to 22	Monterey	Fred A. Treat.
Santa Cruz	1/25-28	Sacramento	John F. Pulleo.
Shasta	11/16	Lassen	H. D. Burroughs.
Shasta	1/8	Glenc County	Claude F. Purkitt.
Shasta	1/31 to 2/5	Tehama	H. S. Gana.
Sierra	1/20 and following	Nevada	Raglan Tuttle.
Siakiyou	2/28 to 3/5	Tehama	H. S. Gana.
Solano	12/17	Sacramento	M. C. Glenn.
Sonoma	3/1/19	Napa	Percy King.
Stanislaus	2/15/18	Contra Costa	A. B. McKenzie.
Stanislaus	2/5	San Joaquin	George F. Buck.
Tehama	2/28 to 3/5	Siakiyou	C. J. Luttrell.
Trinity	12/28 to 31	Colusa	Ernest Weyand.
Tulare	2/7-12	Fresno	S. L. Strother.
Tuolumne	1/7	Calaveras	J. A. Smith.
Tuolumne	2/1-8	Calaveras	J. A. Smith.
Ventura	12/7	Santa Barbara	S. E. Crow.
Ventura	12/14	Riverside	Geo. R. Truman.
Ventura	1/3	Santa Barbara	S. E. Crow.
Ventura	2/7-12	San Luis Obispo	T. A. Norton.
Yolo	12/21	Colusa	Ernest Weyand.
Yuba	2/16 to 3/31	Sutter	K. S. Mahon.

NOTE.—Associate Justice F. W. Houser of D. C. Second Appellate Dist., Div. 1, assigned to D. C. A. Second Appellate District, Div. 2, 12/28.
Superior Judge George F. Buck of San Joaquin County assigned to 3d D. C. A. 1/5 and 6.

EXHIBIT B.

REPORT OF THE COMMITTEE ON ARBITRATION APPOINTED BY THE
JUDICIAL COUNCIL OF THE STATE OF CALIFORNIA.

February 25, 1927.

To HON. WILLIAM H. WASTE, *Chairman, and to the Members
of the Judicial Council, State of California.*

GENTLEMEN: The subject of arbitration is covered by sections 1281 and 1290 inclusive, of the California Code of Civil Procedure. In our state there has been a widespread dissatisfaction with our laws respecting arbitration which has been often expressed by chambers of commerce, mercantile associations and business men generally.

In order to ascertain just what use has been made of the procedure as prescribed by California law we wrote to the county clerks of San Francisco and Alameda counties and examined the records in the county clerk's office of Los Angeles County, believing that these three large counties would furnish a fair estimate of the use that is being made of the sections providing for arbitration in our Code of Civil Procedure. The clerk of San Francisco County did not answer our inquiry. Alameda County reported that there were no submissions to arbitration filed during the year 1926. In Los Angeles County there were only three submissions filed during the year 1926, and three have been filed to date during 1927.

It may be that business men would not make use of an arbitration statute designed to cover the needs of the situation. It is possible the small number of submissions regularly filed with the county clerks in the past lies in the reluctance of business men to make use of arbitration as a method of settling disputes. We do not think, however, that such is the case. We believe if an adequate procedure were furnished that people generally would use it and that our courts would thereby be relieved of a great deal of business which now causes delay and serious inconvenience to all parties.

We have before us:

1. Sections 1281 to 1290, Code of Civil Procedure of the State of California.
2. A copy of the New York Arbitration Act, which was passed in 1920 and amended in 1921.
3. New Jersey Arbitration Act, passed in 1923.
4. The Oregon Arbitration Act, passed in 1925.
5. The Massachusetts Arbitration Act, passed in 1925.
6. The United States Arbitration Act, approved on February 12, 1925.
7. A copy of Assembly Bill No. 460, introduced by Hon. Leland R. Jacobson and sponsored by the Chamber of Commerce of San Francisco.

8. A report of the committee appointed by the Los Angeles Chamber of Commerce to consider passage of a workable Arbitration Law by the California Legislature and composed of Judge Dana Weller, Chairman; James H. Mitchell, Charles H. Kegley and William T. Craig.

9. Various data published, and sent to us by the courtesy of the American Arbitration Association of New York City, and including a copy of the Model Arbitration Act.

From an examination of this material we have come to the conclusion that there is a widespread demand for an adequate law which will make possible the settlement of commercial disputes outside of court, and also that if such a law is provided a very substantial amount of business which now encumbers our court records will be disposed of with less delay and inconvenience to the parties concerned and with a saving of much time and expense to our courts.

ARBITRATION LAWS IN OTHER STATES.

The Model Arbitration Act, which was produced by the American Arbitration Society, has been followed almost exactly in New Jersey, and substantially in New York and Massachusetts. Oregon departed somewhat from it in phraseology, but in many respects the substance of the act was retained. The pamphlets supplied by the American Arbitration Association indicate that that association has made an exhaustive study of the subject, not only in New York state but throughout the United States, and the Model Arbitration Act which that organization has produced, is designed to cover the needs of any state, with minor changes necessary to meet local conditions and procedure.

THE SITUATION IN CALIFORNIA.

Undoubtedly the strongest argument against the present system in California is, that in section 1283, Code of Civil Procedure, appears the following:

“If the submission is not made an order of the court it may be revoked at any time before the award is made.”

In discussing the matter with Mr. C. H. Matson, in charge of the Trade Extension Department of the Los Angeles Chamber of Commerce, we were informed by him that this is the principal complaint against the California procedure. He states that business men object to the method because one of the parties may decline to proceed with arbitration at any time before the award is made, and he states that on account of this weakness, arbitration is not a success. There is some law to the effect that if the submission is made an order of court it may not be revoked, under our present system. It is thought, however, that such a procedure is awkward and that only the award and not the submission should be made the order of the court. The general policy in California in respect to arbitration and the reason for the rules upon which it is based are given in the case of *California Annual Conference, etc. vs. Seitz*, 74 Cal. 287. We quote in part:

“There are two time-honored rules in relation to arbitration, one that courts will not enforce an agreement to submit to arbitration, or, in other words, that it can be revoked; and the other that arbitrators must give notice of their sessions so as to afford the parties

a right to be heard. These rules rest upon the same idea, viz., that an arbitration is a substitute for proceedings in court. It being considered against sound policy to allow parties to deprive themselves of their right to resort to the courts, agreements to that effect are not binding so long as they are executory: but if the parties choose to resort to other tribunals, such tribunals are held to the more important rules which govern courts in their proceedings.”

See also *Blodgett vs. Bebe Co.*, 190 Cal. 667.

Procedure for arbitration in California comes to us without amendment under the reenactment of section 380 of the Practice Act in 1872. Conditions in business and methods of procedure have changed so materially since that time that there can be no question as to the need for amendment. The data we have on hand suggests amendments in the following particulars:

1. Appointment of arbitrators.
2. Stay of proceedings brought in violation of the arbitration agreement.
3. Remedy in case of default.
4. Authority and jurisdiction of arbitrators.
5. Compelling attendance of witnesses.
6. Depositions.
7. Confirmation of award.
8. Method of vacating an award and grounds therefor.
9. Method of correcting an award and grounds therefor.
10. Judgment and enforcement thereof.
11. Stay of proceedings after judgment.
12. Appeal and procedure thereon.

PROPOSED AMENDMENTS TO CALIFORNIA LAW.

Assembly Bill No. 460 introduced by Mr. Jacobson is, except in a few minor details, an exact copy of the New Jersey Act. In the report of the Los Angeles Chamber of Commerce Committee above referred to, Assembly Bill No. 460 is recommended but certain amendments are suggested. We believe that the bill with amendments as suggested by the Los Angeles Chamber of Commerce Committee should receive the recommendation of the Judicial Council. The amendments suggested are directed at four general defects in the bill as proposed and we regard those defects as important, and if they are not remedied the procedure provided by this act would result in much confusion and uncertainty.

The four points which the amendments proposed by the Los Angeles Chamber of Commerce are designed to meet are as follows:

1. Quoting the report of the Los Angeles Chamber of Commerce:

“In the uniform act and in other acts the application for confirmation, modification or correction of the award is made to a judge and after the judge has passed upon it the papers are then filed with the clerk. In our practice all petitions and applications to a court are filed with the clerk and come on in regular order for hearing before the judge. This procedure should be followed in this statute.”

Throughout Assembly Bill No. 460 it is provided that all orders are made by the “justice or judge” and hearings are had before the “justice or judge.”

2. Assembly Bill No. 460 provides no method for the taking of depositions.

3. Assembly Bill No. 460 does not specify what the powers and authority of the arbitrators are in respect to taking of depositions, appointing a time and place for hearing, adjourning from time to time, administering oaths to witnesses, hearing evidence and making awards.

4. In the New Jersey Act there was a provision giving the arbitrators the right to compel the attendance of witnesses by "summons." This was copied into Assembly Bill No. 460. It is suggested that the word "subpoena" be used instead of "summons," as a summons is directed to a party to the action or proceeding, whereas a subpoena is directed to one who is not necessarily a party to the action or proceeding.

Most of the amendments suggested by the Los Angeles Chamber of Commerce Committee have to do with the four defects just mentioned. We are attaching hereto a copy of Assembly Bill No. 460, and have attached typewritten copies of the amendments suggested by the Los Angeles Chamber of Commerce Committee and we recommend that the Judicial Council approve the bill with the suggested amendments, with one exception, however. We do not approve the suggested amendment to line 37 in section 1287 providing for the changing of the word "three" to "six." The Los Angeles Chamber of Commerce Committee gives as its reason for this amendment "the time for applying for a confirmation of the award should be longer than the time for the vacating or modifying the award." We do not agree with this contention. We believe that the word "three" in line 37, section 1287, should stand.

We suggest in addition to the amendments as proposed that a comma be placed after the word "thereof" in line 5, Section 1280.

Section 3390 of the Civil Code subdivision 3 provides among certain agreements which may not be specifically enforced "an agreement to submit a controversy to arbitration." We believe this section should be amended so that subdivision 3 shall read as follows: "3. An agreement to submit a controversy to arbitration, except in the manner provided by sections 1280 to 1293, inclusive, of the Code of Civil Procedure," or by entire elimination of said subdivision 3.

Respectfully,

W. CLOYD SNYDER,
N. P. CONREY.

EXHIBIT C.

REPORT ON REVISION OF JURISDICTION.

To the Chairman and Members of the Judicial Council:

We, the committee appointed to draft certain constitutional amendments, submit the attached proposed amendments to sections 3, 4, 5 and the first and second sections 11, of article VI. We have gone beyond the purpose for which we were appointed, by eliminating dead matter, rearranging certain provisions, and proposing additional amendments.

Section 3. The obsolete provision relative to the classification of justices elected at the first election after the adoption of the constitution is omitted. The provisions relative to vacancies are reframed, making them similar to those of section 8, contained in the judicial council amendment adopted at the last general election. The same changes are made in section 4 as to appointees to fill vacancies in the district courts of appeal.

Section 4. The first paragraph is unchanged, except that the provision giving the supreme court jurisdiction on appeal in cases of mere money demands is eliminated.

Section 4a. We have reframed and combined paragraphs two and three of Senate Constitutional Amendment No. 12, introduced by Senator Baker. That amendment empowers the Legislature to determine the number of divisions of the appellate court in each district.

Section 4b. This gives the district courts of appeal jurisdiction on appeal from superior courts in all mere money demands. Jurisdiction of appeals in cases of removal from office is also given. This change is made to correct an injustice of long standing. The provisions relating to petition for hearings in the supreme court are copied from the Baker amendment.

The obsolete provision for classification of the justices elected at the first election is omitted. We have made a similar provision applicable generally to the creation of new divisions of district courts of appeal by the Legislature. The provisions authorizing the supreme court and the district courts of appeal to select a judge to sit in the place of a justice who is unable to act is omitted because that power is now vested in the chairman of the Judicial Council. The last paragraph also has been omitted, because the making of rules for the government of all courts has been delegated to the judicial council, and it would be unwise to have a conflict of authority.

Section 5. The first paragraph has been reframed in an effort to eliminate, generally, concurrent jurisdiction in the superior and the inferior courts and to correct certain apparent inconsistencies between the provisions of that section and other provisions relative to the jurisdiction of inferior courts. The provision for hearing and determination by district courts of appeal of cases in which judgments have been rendered by appellate departments of the superior court has been eliminated, as the effect would apparently be to slow down rather than speed up justice.

Section 11 (second section 11). When we took up the matter of giving jurisdiction up to \$1000 to justices' courts in cities having populations of more than 40,000, we at once discovered that, if we carried out the suggestions made at the Los Angeles meeting, we would make such courts municipal courts in all respects except in name. We are quite doubtful whether the legislature would propose such an amendment and whether the people would adopt it if proposed. The fact that only two cities have adopted the municipal court system indicates that there may be opposition to it in other cities. We therefore have prepared an amendment to the first section 11 which would give the legislature authority to provide, in effect, for municipal courts in cities wherein there is no municipal court and to fix the jurisdiction thereof and the qualifications of the officers thereof according to population. We think this amendment should be submitted rather than an amendment to the second section 11 and that it should be numbered section 11a.

In view of the importance of accuracy in constitutional provisions, we invite the closest scrutiny of these proposed amendments. While we have given considerable time to their preparation it may well be that we have overlooked inconsistent provisions of other sections or have failed to make necessary changes in corresponding provisions.

Respectfully submitted.

WM. M. FINCH,
PETER J. SHIELDS.

February 26, 1927.

Article VI, section 3.

Sec. 3. The chief justice and the associate justices shall be elected by the qualified electors of the state at large at the general state elections, at the time and places at which state officers are elected except as provided by Section 2 $\frac{3}{4}$ of article II of this Constitution; and the term of office shall be twelve years from and after the first day of January next succeeding their election. If a vacancy occur in the office of a justice, the governor shall appoint a person to hold the office until the election and qualification of a justice to fill the vacancy, which election shall take place at the next succeeding general state or primary election after the first day of April next succeeding the occurrence of such vacancy; the justice then elected shall hold office for the unexpired term; provided, that whenever the term of office of the justice whose place is filled by appointment is fixed by law to expire on the first day of January after the next or such succeeding general election, then the person so appointed to fill the vacancy shall hold office for the remainder of such unexpired term.

Article VI, section 4.

Sec. 4. The supreme court shall have appellate jurisdiction on appeal from the superior courts in all cases in equity, except such as arise in municipal or justices' courts; also, in all cases at law which involve the title or possession of real estate, or the legality of any tax, impost, assessment, toll, or municipal fine, also, in all such probate matters as may be provided by law; also, on questions of law alone, in all criminal cases where judgment of death has been rendered; the said court shall also

have appellate jurisdiction in all cases, matters and proceedings pending before a district court of appeal, which shall be ordered by the supreme court to be transferred to itself for hearing and decision, as hereinafter provided. The said court shall also have power to issue writs of mandamus, certiorari, prohibition, and habeas corpus, and all other writs necessary or proper to the complete exercise of its appellate jurisdiction. Each of the justices shall have power to issue writs of habeas corpus to any part of the state, upon petition by or on behalf of any person held in actual custody, and may make such writs returnable before himself or the supreme court or before any district court of appeal, or before any judge thereof, or before any superior court in the state, or before any judge thereof.

Sec. 4a. The state is hereby divided into three appellate districts, in each of which there shall be a district court of appeal, consisting of such number of divisions having three justices each as the Legislature shall determine and until so determined otherwise, the courts of appeal for the first and second appellate districts shall each consist of two divisions, and the court of the third appellate district shall consist of one division. Each of such divisions shall have and exercise all of the powers of a district court of appeal. The district courts of appeal as existing immediately prior to the approval and ratification of this amendment by the people shall not be affected thereby as to the officers or terms of office of the justices thereof.

Upon the creation of any additional division of the district court of appeal the governor shall appoint three persons to serve as justices thereof until the first day of January after the next general election. The justices of said division elected at such general election shall so classify themselves by lot that one of them shall go out of office at the end of four years, one of them at the end of eight years, and one of them at the end of twelve years, and entry of such classification shall be made in the minutes of said division, signed by the three justices thereof, and a duplicate thereof filed in the office of the secretary of state.

The justices of the district courts of appeal shall be elected by the qualified electors within their respective districts at the general state elections, except as provided in Section 2 $\frac{3}{4}$ of Article II of this Constitution; and the term of office of said justices shall be twelve years from and after the first day of January next succeeding their election.

If any vacancy occur in the office of a justice of the district courts of appeal, the governor shall appoint a person to hold office until the election and qualification of a justice to fill the vacancy. Such election shall take place at the next succeeding general state or primary election after the first day of April next succeeding the occurrence of such vacancy; the justice then elected shall hold office for the unexpired term; provided, that whenever the term of office of the justice whose place is filled by appointment is fixed by law to expire on the first day of January after the next or such succeeding general election, then the person so appointed to fill the vacancy shall hold office for the remainder of such unexpired term.

One of the justices of each of the district courts of appeal, and of each division of said court, shall be the presiding justice thereof, and as such shall be appointed or elected, as the case may be. In cases wherein the presiding justice is not acting the other justices shall designate

one of their number to perform the duties and exercise the powers of presiding justice.

The presence of two justices shall be necessary for the transaction of any business by such court except such as may be done at chambers, and the concurrence of two justices shall be necessary to pronounce a judgment.

No appeal taken to the supreme court or to a district court of appeal shall be dismissed for the reason only that the same was not taken to the proper court, but the cause shall be transferred to the proper court upon such terms as to costs or otherwise as may be just, and shall be proceeded with therein as if regularly appealed thereto.

All statutes now in force allowing, providing for or regulating appeals to the supreme court shall apply to appeals to the district courts of appeal so far as such statutes are not inconsistent with this article and until the Legislature shall otherwise provide.

The first district shall embrace the following counties: San Francisco, Marin, Contra Costa, Alameda, San Mateo, Santa Clara, Fresno, Santa Cruz, Monterey and San Benito.

The second district shall embrace the following counties: Tulare, Kings, San Luis Obispo, Kern, Inyo, Santa Barbara, Ventura, Los Angeles, San Bernardino, Orange, Riverside, San Diego and Imperial.

The third district shall embrace the following counties: Del Norte, Siskiyou, Modoc, Humboldt, Trinity, Shasta, Lassen, Tehama, Plumas, Mendocino, Lake, Colusa, Glenn, Butte, Sierra, Sutter, Yuba, Nevada, Sonoma, Napa, Yolo, Placer, Solano, Sacramento, El Dorado, San Joaquin, Amador, Calaveras, Stanislaus, Mariposa, Madera, Merced, Tuolumne, Alpine and Mono.

The supreme court, by orders entered in its minutes, may from time to time remove one or more counties from one appellate district to another, but no county not contiguous to another county of a district shall be added to such district.

Said district courts of appeal shall hold their regular sessions respectively at San Francisco, Los Angeles and Sacramento, and they shall always be open for the transaction of business.

Sec. 4b. The district courts of appeal shall have appellate jurisdiction on appeal from the superior courts (except in cases in which appellate jurisdiction is given to the supreme court) in all cases at law in which the superior courts are given original jurisdiction; also, in all cases of forcible or unlawful entry or detainer (except such as arise in municipal, or in justices' or other inferior courts); in proceedings in insolvency; in actions to prevent or abate a nuisance; in proceedings of mandamus, certiorari, prohibition, usurpation of office, removal from office, contesting elections, eminent domain, and in such other special proceedings as may be provided by law; also, on questions of law alone, in all criminal cases prosecuted by indictment or information, except where judgment of death has been rendered. The said courts shall also have appellate jurisdiction in all cases, matters, and proceedings pending before the supreme court which shall be ordered by the supreme court to be transferred to a district court of appeal for hearing and decision. The said courts shall also have power to issue writs of mandamus, certiorari, prohibition and habeas corpus, and all other writs necessary or proper to the complete exercise of their appellate jurisdiction. Each

of the justices thereof shall have power to issue writs of habeas corpus to any part of his appellate district upon petition by or on behalf of any person held in actual custody, and may make such writs returnable before himself or the district court of appeal of his district, or before any superior court within his district, or before any judge thereof.

Sec. 4c. The supreme court shall have power to order any cause pending before the supreme court to be heard and determined by a district court of appeal, and to order any cause pending before a district court of appeal to be heard and determined by the supreme court. The order last mentioned may be made before judgment has been pronounced by a district court of appeal, or within fifteen days in criminal cases, or thirty days in all other cases, after such judgment shall have become final therein. The judgments of the district courts of appeal shall become final therein upon the expiration of fifteen days in criminal cases, and thirty days in all other cases, after the same shall have been pronounced.

The supreme court shall have power to order causes pending before a district court of appeal for one district to be transferred to the district court of appeal for another district, or from one division thereof to another, for hearing and decision.

Article VI, section 5.

Sec. 5. The superior courts shall have original jurisdiction in all civil cases and proceedings (except as in this article otherwise provided, and except, also, cases and proceedings in which jurisdiction is or shall be given by law to municipal, or to justices' or other inferior courts); in all criminal cases amounting to felony, and cases of misdemeanor not otherwise provided for; and of all such special cases and proceedings as are not otherwise provided for; and said court shall have the power of naturalization and to issue papers therefor.

The superior courts shall have appellate jurisdiction in such cases arising in municipal and in justices' and other inferior courts in their respective counties or cities and counties as may be prescribed by law. The legislature may, in addition to any other appellate jurisdiction of the superior courts, also provide for the establishment of appellate departments of the superior court in any county or city and county wherein any municipal court is established, and for the constitution, regulation, jurisdiction, government and procedure of such appellate departments. Superior courts, municipal courts and justices' courts in cities having a population of more than forty thousand inhabitants shall always be open, legal holidays and nonjudicial days excepted. The process of superior courts shall extend to all parts of the state; *provided*, that all actions for the recovery of the possession of, quieting the title to, or for the enforcement of liens upon real estate, shall be commenced in the county in which the real estate, or any part thereof, affected by such action or actions, is situated. Said superior courts, and their judges shall have power to issue writs of mandamus, certiorari, prohibition, quo warranto, and habeas corpus on petition by or on behalf of any person in actual custody, in their respective counties. Injunctions and writs of prohibition may be issued and served on legal holidays and nonjudicial days. The process of any municipal court shall extend to all parts of the county or city and county in which the city is situated where such court is established, and to such other parts of the state as may be provided

by law, and such process may be executed or enforced in such manner as the legislature shall provide.

Upon stipulation of the parties litigant or their attorneys of record a cause in the superior court or in a municipal court may be tried by a judge pro tempore who must be a member of the bar sworn to try the cause, and who shall be empowered to act in such capacity in the cause tried before him until the final determination thereof. The selection of such judge pro tempore shall be subject to the approval and order of the court in which said cause is pending and shall also be subject to such regulations and orders as may be prescribed by the judicial council.

Article VI, section 11.

Repeal first section 11, appearing on p. xxiv, Stats. 1925.

Article VI, section 11.

Sec. 11. The legislature shall determine, according to population, the number and jurisdiction of each of the inferior courts in incorporated cities or towns wherein there is no municipal court, and in townships, counties or cities and counties, and the number of judges or justices thereof and their qualification and compensation, and shall fix by law the powers, duties and responsibilities of each of such courts and of the judges or justices thereof and may provide that the jurisdiction of such courts shall be exclusive.

Proposed Amendment to Section 13, Article VI.

Sec. 13. Notwithstanding any provision contained in this article, the Legislature may fix by law the jurisdiction of municipal courts and inferior courts in cities having municipal courts which may be established in pursuance of this article, and may fix by law the powers, duties, qualifications and responsibilities of judges thereof.

Any action heretofore taken by the Legislature in fixing exclusive jurisdiction of municipal courts in cases at law is hereby ratified and confirmed.

BIENNIAL REPORT
OF THE
California State Library
1926

CONTENTS.

	PAGE
REPORT OF LIBRARIAN.....	4
THE LIBRARY FUND.....	4
STAFF PROBLEMS.....	4
STAFF.....	5
NEW BUILDING.....	6
MEETINGS AND PUBLICITY.....	7
EMPLOYMENT AGENCY.....	8
BOOKS FOR THE BLIND DEPARTMENT.....	8
CALIFORNIA DEPARTMENT.....	9
CATALOG DEPARTMENT.....	10
DOCUMENTS DEPARTMENT.....	10
LAW AND LEGISLATIVE REFERENCE DEPARTMENT.....	11
PERIODICALS DEPARTMENT.....	11
REFERENCE DEPARTMENT.....	11
SUTRO BRANCH.....	12
COUNTY FREE LIBRARIES.....	12
LIST OF COUNTIES HAVING COUNTY FREE LIBRARIES.....	13
WHAT IS AHEAD.....	14
APPENDIX A—INCOME AND EXPENDITURES FOR SEVENTY-SIXTH AND SEVENTY-SEVENTH YEARS.....	15
APPENDIX B—EXPENDITURES FOR SEVENTY-SIXTH YEAR.....	16
APPENDIX C—EXPENDITURES FOR SEVENTY-SEVENTH YEAR.....	17
APPENDIX D—VOLUMES IN LIBRARY.....	18
APPENDIX E—BOARD OF LIBRARY EXAMINERS.....	18

BIENNIAL REPORT

OF THE

California State Library

FOR THE

Seventy-sixth and Seventy-seventh Fiscal Years

JULY 1, 1924, TO JUNE 30, 1926



CALIFORNIA STATE PRINTING OFFICE
CHARLES A. WHITMORE, State Printer
SACRAMENTO, 1927

REPORT OF THE STATE LIBRARIAN

To the Governing Board of the Department of Finance.

GENTLEMEN: I beg leave to submit herewith my report covering the activities of the California State Library during the seventy-sixth and seventy-seventh fiscal years, ending June 30, 1926.

THE LIBRARY FUND

Funds, it is said, are the sinews of war. They are quite as truly and infinitely more beneficently the sinews of peace, in the pursuits of which no service can better qualify than that of the modern library. From the low level reached in 1923 when the State Library appropriation was \$203,210, almost exactly two-thirds of the high mark of 1921, the figure was raised in 1925 to \$253,490. Again it has been possible to increase book purchases—or perhaps it would be more nearly correct to say, increase the total spent for books. It is probably true that the gradual raising of the price of books, due to economic conditions, has prevented our acquiring many more titles. And when it comes to salaries it is demonstrable that the pay of the members of the staff has not kept pace with the change which has taken place since the war in the purchasing power of the dollar. It is hoped that when the library finally moves into its new home a fuller and more detailed study may be sufficient argument on these two most important questions in library economy: an adequate, even generous, book fund, and salaries which place library workers on an equal footing with comparable crafts and professions.

STAFF PROBLEMS

Most libraries have little difficulty with the attitude of their assistants, from messenger up, toward the work to be done, the hours put in, or the quality of the service done. One can not be so sure about the average compensation paid librarians; though no doubt the experience in this newer craft is similar to that of the older professions in their infancy and youth. But it is certain, despite the effort recently so strenuously put forth by the American Library Association, that the question of a reasonable supply of assistants of all ranks and grades has not been satisfactorily answered.

In November, 1924, the State Civil Service Commission announced the first examinations to form eligible lists upon which the State Library could draw. Wide publicity was given, and the examiners took themselves to the populous centers, Los Angeles, San Francisco and Sacramento, where if at all trained workers might be found. The results were pitifully small. Again in 1926 similar examinations were given with quite as poor a showing. The Civil Service Commission was reasonable in its requirements, and even noticeably sympathetic in its attitude toward candidates; but they did not put in an appearance. Eligible lists are lacking. What is the answer?

One might argue that salaries are too low; and therein may be found a partial reason for this little interest in a kind of work which is supposed to be of great drawing quality to women and girls. But that argument is not altogether convincing; the work is pleasant,

the surroundings usually inviting, the hours not burdensome, and the pay is definitely on a rising scale. The surer answer, however, is that library schools have not grown with the development of the service. They have taken in young women as students almost exclusively. Young women have a habit of marrying—a habit confirmed by the long practice of a line of progenitors reaching back to the garden of Eden—and many of them for various perfectly sound reasons turn their talent to domestic uses, thereby denying the library the benefit of their training and experience. The library schools can accommodate too few students, especially since the latter have such a high professional mortality. And furthermore, the schools are all striving to turn out workers for top positions.

Library executives themselves have been at fault in attempting to secure assistants of college grade plus special training for positions which may satisfactorily be filled by persons who have not advanced so far but are able to work well under competent direction. The solution of this situation will be found in the development of better library schools of professional standing—the University of Michigan, Chicago University, Columbia University, and others, including we trust the University of California, are in the way of meeting this need—and also in the establishment of training classes either in the larger libraries themselves mainly to recruit their own ranks, or in junior colleges working in cooperation with neighboring libraries.

This statement is preliminary to the recommendation that when the State Library finally occupies its new building a training class be created, with a course not to exceed six months in the year, designed especially to put high school graduates in condition to serve our own library in positions of lower professional rank. At the present time intensive instruction for a short time in county library problems for assistants seeking service in that field would help out the work of the state; though we are confidently looking forward to the time the school at the University of California may have sufficient funds and faculty to meet all such requirements. Should the Sacramento Junior College ever find it possible to offer a training class course in library practice, the duty, which now so plainly confronts the State Library, could ethically be relinquished.

Milton J. Ferguson, Librarian.	Beryl Andrews, Assistant.
Mabel R. Gillis, Assistant Librarian, and Head of Books for the Blind Department.	Helen M. Bruner, Assistant, Sutro Branch, San Francisco.
Herbert V. Clayton, Law and Legislative Reference Librarian.	Sarah Carder, Assistant.
Eudora Garoutte, Head of California Department.	Ella A. Clark, Indexer.
Alice J. Haines, Head of Documents Department.	Margaret Dennison, Assistant, Sutro Branch, San Francisco.
Mrs May Dexter Henshall, County Library Organizer.	Mrs Marguerite Walker Duggins, stenographer.
Annie Lowry, in charge of Periodicals and Binding.	Kate M. Foley, Home Teacher of the Blind, 146 McAllister st., San Francisco.
Wm. H. Lugg, Head of Shipping, Repairs, etc., Department.	Zilla Grant, Assistant.
Beulah Mumm, Reference Librarian.	Ena Harmon, Assistant.
Ida G. Munson, Head of Catalog Department.	Lyndall Harmon, Assistant.
Myrtle Ruhl, in charge of Order Department.	Mrs Mavis M. Harrison, Typist.
	Dorothy Hill, Assistant.
	Mrs Fanny R. Howley, Assistant.
	Mrs Dorothy Puffer Isaacs, Assistant.
	Florence Lamb, Bookkeeper.
	Rachel Look, Assistant.
	Anna G. McNamee, Assistant, Sutro

Branch, San Francisco.

Alicia W. Manning, Assistant.

D. Florence Montfort, Assistant.

Catharine J. Morrison, Home Teacher
of the Blind, 951 S. Kenmore ave., Los
Angeles.

Irene E. Ryan, Assistant.

Blanche L. Shadle, Assistant

Lily M. Tilden, Assistant.

Mrs Corinne R. Tracy, Assistant.

June Vladyka, Assistant.

Mrs Julia M. Waldron, Assistant.

Caroline Wenzel, Assistant.

Mrs Ina Brosseau, Book Repairer.

Emma F. de Merritt, Book Repairer.

Adeline Martin, Book Repairer.

Wm. G. Lyons, Assistant Shipping
Clerk.

Addalbert Morris, Assistant Shipping
Clerk.

Stanley Schlademan, Assistant Ship-
ping Clerk.

Lois Little, Messenger.

Vera Palermo, Messenger.

Margaret Schilling, Messenger.

Arthur Valine, Messenger.

J. L. Foss, Janitor.

G. A. Klees, Janitor.

Harry A. Simons, Elevator Operator.

The following persons have been on the staff of the Library during
the period covered by this report, but are not now in our service:

Alice Chenu, Typist.

Benneta Colton, Library Aid.

Chas. K. Curtright, Shipping Clerk.

Mrs Blanche Harris Dalton, Assistant.

Mae Davies, Book Repairer.

Mrs Gerna R. Dickson, Assistant.

Carmelita Duff, Assistant.

C. T. Edwards, Shipping Clerk.

Ruth Ferguson, Temporary Assistant.

Elsie Friant, Book Repairer.

Dorothy Geeslin, Messenger.

Angelena Grant, Messenger.

Arden Hall, Messenger-Clerk.

Mrs Bessie Heath McCrea, Assistant.

Alice Miller, Messenger.

Mrs Helen G. Nelson, Library Aid.

Mary V. Provines, Assistant.

Leona Rasmussen, Messenger.

Arthur Turney, Temporary Elevator
Operator.

The following temporary laborers and part-time workers have also
been employed:

Lvall Blackwell, Laborer.

Frank Boland, Sutro Branch.

Jas. Cowen, Jr., Sutro Branch.

Chris Delzer, Laborer.

Dennis E. Larson, Laborer.

Jas. W. Tackitt, Temporary Janitor.

David P. Yoerk, Temporary Laborer,
Sutro Branch.

NEW BUILDING

A building is no doubt new until it is occupied and has become worn
by the passing of many feet and the contact of many hands. The exten-
sion group consisting of the Library and Courts Building, and the
Office Building, can consistently, therefore, be considered new; for
while from the view point of the man on the street they are finished,
they are yet untenanted. The original fund was insufficient to com-
plete the project; the legislature of 1925 appropriated only \$300,000,
a fund designed to install the heating system but inadequate for the
greater job of completing and furnishing two large modern buildings.
And as it happened a controversy over this appropriation, occasioned
by the Controller's doubt as to the constitutionality of the act, threw
the matter into the courts and the heating plant was not placed until
long after the cold weather had given way to the summer of 1926.

The buildings have now been standing long enough for them to
become a part of the picture of the Capitol gardens. The grounds are
being conditioned for planting; so that when finally the several
tenants move in much of the dirt and confusion incident to the taking
over of a new home will be very pleasantly lacking. The magnificent
sculptured pediments and the heroic figures on the entrance level, so
beautifully conceived by Edward Field Sanford, Jr., and so finely
chiseled out of the granite and marble, have begun to weather in satis-

factory manner. As citizens and visitors learn of the view which may be found in the enlarged Capitol group their numbers will constantly grow; and the fame of the state and of the architects and sculptor will spread accordingly.

The estimated \$1,250,000 necessary to finish and furnish the new buildings is an item in a large bond proposition for state buildings in Berkeley and Los Angeles. It is probable, therefore, that the electors in November, 1926, will give it their approval. Final occupation of both buildings should be completed by January 1, 1928—almost fifteen years after the legislature approved the original bond measure.

MEETINGS AND PUBLICITY

Many meetings of library associations and similar organizations have been attended the past two years. The librarian and members of the staff have also talked on library subjects before clubs of a general nature.

The librarian has made five trips east, necessitated by his work on the American Library Association Executive Board and the League of Library Commissions as well as his attendance at the larger meetings.

In December, 1924, the librarian attended the midwinter meeting of the American Library Association and the annual meeting of the League of Library Commissions in Chicago. He was reelected president of the latter organization for a two-year term and at the same time a grant of \$50,000 was made to the League to carry on a three-year library service demonstration in some state that had not advanced materially in a library way. Louisiana was chosen as the state for the work and in October, 1925, the Louisiana Library Commission was formed with Miss Essae M. Culver, a California librarian, as executive secretary. The work is progressing satisfactorily there. As president of the League and chairman of the Committee under which the Carnegie grant is being spent, the librarian visited Louisiana in April and in October, 1925.

On the April trip he went on to Chicago to attend the two-day meeting of the American Library Association at which the Board of Education for Librarianship and the Commission on the Library and Adult Education furnished the program. On the return trip, at the request of the Carnegie Corporation, the librarian conducted Colonel J. M. Mitchell, Secretary of the United Kingdom Carnegie Trust, from Chicago to California where he made a short visit investigating library and other subjects of interest to the Carnegie Trust.

At the American Library Association meeting in Seattle in 1925 the librarian and Mrs Henshall were the official representatives of the State Library. At this time the librarian was appointed to fill a vacancy on the Executive Board. In April, 1926, after a day at A. L. A. headquarters in Chicago, the librarian attended a meeting of the Southeastern Library Association in Signal Mountain, Tennessee, and of the Southwestern Library Association in Tulsa, Oklahoma.

At the California Library Association meeting in Eureka in 1925 the official representatives of the Library were the librarian, the assistant librarian and the library organizer. At the Long Beach meeting in 1926, the librarian, the assistant, and Miss Garoutte and Miss Mumm were those sent by the Library. All had a part in the programs.

Other organizations with which the Library has cooperated on programs are the California Conference of Social Work, the Adult Education movement and the California Economic Research Council.

Other clubs and groups addressed by the librarian or staff members have been Rotary Clubs, Sacramento Soroptomist Club, Sacramento Business Women's Club, various other women's clubs, schools, meetings of custodians of county library branches, and the annual meeting of the California Academy of Social Sciences.

The organizer has attended the meetings of the California School Superintendents and has continued to give the course on library law at the University of California School of Librarianship.

Besides the talks given, publicity for the State Library has been gained principally through articles prepared for newspapers and periodicals and through the exhibits placed at the State Fair. The exhibit in 1924 was divided into two parts, one showing the resources of the State Library, the other giving a picture of county library service through the use of a large map and some interesting photographs. In 1925 only one phase of State Library work was shown—that of the California Department. This was considered timely on account of the Diamond Jubilee celebration that year. The exhibit cases and walls showed pictures and documents dealing with the admission of California to the Union and other historical matters. The rest of the space was taken up with relics such as gold rockers, gold scales, early fire-arms, et cetera. The exhibit attracted much attention and was the means of making many good connections for this part of our work.

EMPLOYMENT AGENCY

The demand for library workers in California has far outgrown the supply and the calls for library assistants have been many and insistent. The State Library has made suggestions wherever possible, but many vacancies have gone unfilled for long periods and too frequently untrained workers have had to be taken in to fill the need.

During the past two years we have helped to place thirty-five applicants.

BOOKS FOR THE BLIND DEPARTMENT

Changes in the staff of this department have continued. Miss Carmelita Duff resigned as first assistant in December, 1925, and was succeeded by Mrs Blanche Harris Dalton. Mrs Dalton left the State Library in April, 1926, and Mrs Fanny Reynolds Howley, who has charge of the Library for the Blind in the Seattle Public Library, has been secured to fill this position for six months. She began work April 19, and, experienced as she is in similar work in another state, she is bringing to the department a fresh viewpoint that is very helpful.

Miss Mae Davies, a member of the State Library staff for six years and a faithful worker in this department for the last three years, passed away on March 30 after a month's illness. Her cheerful presence and her devotion to the work are greatly missed.

In January, 1925, the publication of News Notes was resumed. This is the small publication, reprinted from News Notes of California Libraries, giving news of this department and a list of additions to it. The publication had been discontinued after the April, 1923, issue.

On July 1, 1925, the State Library again assumed the administration of home teaching work, provision for this having been made in the new budget. Miss Kate M. Foley and Miss Catharine J. Morrison were again added to the State Library staff, and continued the work that had been done the past two years under the State Board of Control.

The work of this department is growing constantly and it becomes increasingly difficult as time goes on. The readers who have been borrowers from the beginning of this department have exhausted the older collection of books and the publication of new ones is not fast enough to satisfy the needs of quick readers. The ingenuity of the staff is therefore often severely taxed in the attempt to keep such borrowers in reading matter.

Our collection has been greatly augmented by splendid gifts from the U. S. Veterans' Bureau, the American Braille Press for War and Civilian Blind, Inc., (formerly the Permanent Blind Relief War Fund, Inc.), the American Brotherhood of Free Reading for the Blind and other donors of books and magazines. Hand-copied books, well selected, have been donated by the Women Volunteers of Oakland, the San Francisco Chapter of the Red Cross, the Pasadena Braille Club, the National Braille Transcribers' Society, and several individual borrowers.

Books, etc., added.....	2,651
Books, lost, discarded, etc.....	72
Total volumes.....	18,915
Borrowers added.....	416
Borrowers lost by death.....	79
Total borrowers.....	2,435
Circulation.....	67,898

Home Teaching Statistics, July 1, 1925, to June 30, 1926.

Pupils graduated.....	65
Still carried.....	120
Total number of lessons given.....	2,599
Hours of correspondence and preparing of lessons.....	868
Visits and calls paid.....	447
Visits received.....	147
Clubs, schools, etc., addressed.....	11

CALIFORNIA DEPARTMENT

An increasing amount of research work has been done by the California Department in response to letters from all over the United States and foreign countries. Also there has been a steady growth in the number of workers who come from distant states to work personally on the books, pamphlets, magazines and other material relating to California subjects. Many come who are tracing pioneer relatives or getting genealogical data on California branches of their families.

Within the state, too, there is a steady growth in the realization of the resources of this department. Many California authors have especially appreciated the fine collection of Californiana at their disposal and have spent much time consulting it while writing on California subjects.

One of the important phases of the work, continually being carried on, is assisting those who have lost their naturalization papers to reestablish their citizenship. This is done through our files of the great registers of voters, which became of great value after the fire of 1906, when so many naturalization papers were destroyed, as well as many official records of San Francisco.

Among numerous donations we note the following:

Miss Azelia L. Winchester, a large collection of letters written by her father, General Jonas Winchester, California's first State Printer. These letters cover almost the entire year of 1849, including his voyage around the Horn and experiences in San Francisco and the mines. They are voluminous and give a vivid picture of the life of that important year.

Miss Olga Bandel has placed in the collection her father's diary and correspondence covering a number of years, during which he was in the U. S. Army as a non-commissioned officer. The diary gives a detailed account of the movements of a detachment of the army which crossed the plains and arrived at Benicia Barracks in the fifties. Accompanying the diary are many letters written to his parents in Germany and they give a most interesting picture of the country and of the life of the people.

Miss Florence McKune, a collection of pictures of prominent people, among them a large framed picture of her father, Judge J. H. McKune; also valuable daguerreotypes of her parents and others.

Mrs Edwin H. Clough has recently presented a collection of letters written to Mr Clough by California authors who were his intimates.

Albert Dressler has added many interesting items such as pictures, pamphlets, and relics.

Mrs Pauline Dohrmann, Mrs B. G. Rousseau, William Campbell, and many others have enriched the collection with generous donations.

CATALOG DEPARTMENT

Number of books cataloged.....	7,547
Number of cards added to catalogs.....	52,534
Continuations added.....	2,994
Cards filed in Union Catalog.....	127,123
Cards received for Union Catalog.....	191,164

The entire collection of pamphlets was checked and recataloged. Several hundred bookplates, prints and maps were cataloged.

In 1925 we began the task of analysing the music collection but owing to the limited number of catalogers on the staff we were forced to abandon the project. Under the present conditions we are unable to do any work other than catalog the accessions as they are received.

DOCUMENTS DEPARTMENT

The department has received, entered and filed 44,354 government publications, and has distributed to libraries 20,122 California state publications. Public Affairs Information Service Bulletin and other lists have been checked regularly and documents material requested.

Current work during the biennium has been heavy, both in the amount of new material received and in the research and reference work done, including checking of the Union List of Serials. Little time has been left to carry out long-cherished plans of trying to fill gaps in the

collection. However, quite a number of federal and state documents have been acquired by gift and exchange from various sources and added to the files.

A time-consuming piece of work incident to the session of the Legislature is the making up for binding of complete sets of the bills introduced, including copies of all amended bills.

LAW AND LEGISLATIVE REFERENCE DEPARTMENT

A new edition of the Library laws of California was compiled by the Department after the 1925 session of the Legislature and issued in printed form by the Library. A Handbook of Information for the use of the Legislators was prepared and issued before the 1925 session. The usual amount of reference work was done during the Legislature and afterward the Statutes were side-noted and indexed.

A list of California county charters and California city charters was prepared and appeared in News Notes of California Libraries for October, 1924, where it could be readily turned to for reference.

The Bureau of Children's Aid of the State Board of Control and the State Department of Public Welfare having decided to print a new edition of Laws of Interest to Women and Children, the copy which had been kept reasonably up to date was put into final shape by this department and made ready to be sent to the printer at the beginning of the new biennium.

The yearly requests for a revision of the material on California for the Statesman's Yearbook were received and complied with.

Among the bibliographies prepared are the following: The Bible in the public schools, Civil service pensions, Criminal law and procedure, Criminal procedure in England, Judicial Councils, Retirement of judges, Statutes and codes: codifications, consolidation and revision. The one on Judicial Councils was printed in News Notes of California Libraries for April, 1926.

PERIODICALS DEPARTMENT

The State Library receives regularly 1170 magazines and 166 newspapers—76 daily and 90 weekly. On account of a somewhat larger budget allowance for this biennium we were again able to make some headway in binding our periodicals and papers, but much still remains to be done. Our Repair Department has been of great assistance in the fine work it has done in putting many of our magazines and newspapers into very satisfactory temporary bindings.

REFERENCE DEPARTMENT

40,178 Author requests were looked up in all sources.

14,333 Subject requests were filled.

20,924 Shipments were sent out.

86,682 Books were lent.

1,284 Pictures were lent.

46,482 Request slips were stamped, marked and mailed.

22,726 Receipt postals were typed.

There has been a marked increase in the use of pictures during the past two years.

An "outline of State Library service to other libraries" dealing mainly with the procedure to be followed by borrowing libraries was printed in News Notes of California Libraries, July, 1925, and has helped greatly in facilitating the inter-library loan work.

SUTRO BRANCH

The Sutro Branch has been located during the period of this report in the San Francisco Public Library building. This central location has helped to make the Branch known to many new users. The work of cataloging the original Sutro collection has proceeded, aided by the addition of a third member to the staff. The immense task of reducing the collection to the original gift and such material as would naturally belong with it has been completed.

COUNTY FREE LIBRARIES

Prospects are good for the establishment of several new county libraries this fall. Work has been done in Sierra and Mariposa counties toward establishment under Section 5 by contracting with Plumas and Merced counties respectively. This plan, if adopted, will pave the way for others of the smaller counties to be assured of library service by securing it from some of the richer counties.

The library organizer continues to give lectures at the University of California School of Librarianship and is contributing a page of library news to the Western Journal of Education every month.

Much information concerning the California county libraries is asked for constantly both verbally and by letter. This means many interviews for the organizer at the library and many letters, outlines and compilations of statistics to be prepared.

A new pamphlet was issued in April of this year. It is called "Your County Your Responsibility" and deals largely with the organizing problem in those counties still without county libraries.

LIST OF COUNTIES HAVING COUNTY FREE LIBRARIES
 Statistics of July 1, 1926.

County	Librarian	Established	Income 1925-26 ¹	Books, etc.	Branches	Total active school dists. in county ²	Active school dists. that have joined
Alameda	Mary Barnby	Sept. 26, 1910	\$53,689 52	126,651	91	49	38
Amador	Bertha S. Taylor	June 2, 1919	5,663 12	17,372	39	31	26
Butte	Blanche Chalfaat	Sept. 3, 1913	18,244 70	68,112	88	65	57
Colusa	Ella Paeker	June 8, 1915	10,970 08	a 46,877	48	33	29
Contra Costa	Mrs Alice G. Whitbeck	July 21, 1913	55,421 63	157,979	98	64	58
Fresno	Sarah E. McCardle	Mar. 12, 1910	150,040 56	393,417	260	172	152
Gleno	Mrs Faye K. Russell	April 8, 1914	15,311 44	48,321	61	43	38
Humboldt	Ida M. Reagan	May 12, 1914	27,728 85	99,100	152	111	101
Imperial	Evalyn Bomao	Feb. 6, 1912	17,701 73	59,328	79	58	52
Inyo	Anne Margrava	Sept. 15, 1913	9,316 30	28,496	45	31	29
Kern	Mrs Julia G. Babcock	Nov. 16, 1910	93,711 21	252,834	196	104	101
Kings	Julia Steffa	June 4, 1912	26,977 34	114,794	57	39	38
Lassen	Lenala A. Martio	Sept. 7, 1915	13,075 94	41,791	76	36	34
Los Angeles	Helen E. Vogleson	Sept. 5, 1912	300,897 41	536,698	314	159	117
Madera	Blanche Galloway	May 3, 1910	21,746 14	73,052	70	50	50
Merced	Minette L. Stoddard	June 6, 1910	36,020 30	114,448	82	73	64
Modoc	Anna L. Williams	July 8, 1915	3,989 73	13,983	36	44	30
Monterey	Anne Haddeo	Aug. 6, 1912	20,268 67	83,640	140	97	88
Napa	Estella DeFord	Feb. 9, 1916	21,212 06	26,061	77	48	46
Orange	Margaret Livingstoo	Dec. 9, 1919	25,955 10	66,436	63	57	37
Plumas	Edith Gantt	Sept. 7, 1915	10,323 16	38,271	79	29	29
Riverside	Chas. F. Woods	Nov. 8, 1911	15,956 63	0	80	78	45
Sacramento	Cornelia D. Provines	Oct. 1, 1908	40,326 66	72,206	110	83	64
Sao Benito	Florence J. Wheatoo	Feb. 4, 1918	9,504 99	33,470	76	37	37
San Bernardino	Caroline S. Waters	July 14, 1913	37,722 13	98,296	136	73	61
San Diego	Eleanor Hitt	April 5, 1912	37,109 86	95,132	145	118	103
*San Francisco							
Sao Joaquin	Ida E. Condit	Mar. 7, 1910	32,076 68	0	136	94	76
Sao Luis Obispo	Flo A. Gaotz	July 6, 1915	15,369 42	45,713	96	93	82
Sao Mateo	Edna Holroyd	Sept. 5, 1912	21,974 03	a 37,545	64	42	27
Santa Barbara	Mrs Frances B. Lion	Feb. 16, 1910	21,050 86	0	106	68	58
Santa Clara	Mrs Elizabeth Singletary	July 20, 1912	28,276 51	112,461	95	82	74
Santa Cruz	Minerva H. Waterman	Oct. 13, 1916	8,892 02	0	87	51	52
Siskiyou	Ellen B. Frink	June 7, 1915	18,473 73	77,671	156	92	89
Solano	Clara B. Dills	April 6, 1914	23,442 14	71,987	66	49	48
Stanislaus	Bessie B. Silverthoro	Aug. 14, 1911	26,684 93	87,715	71	68	45
Sutter	Frances M. Burket	May 9, 1917	14,634 44	38,929	42	35	34
Tehama	Anoe Bell Bailey	Aug. 8, 1916	11,192 62	41,528	87	54	50
Trinity	Mrs Lila D. Adams	Sept. 8, 1916	5,038 43	15,683	58	28	28
Tulare	Gretchen Flower	June 10, 1910	51,915 32	121,285	127	131	83
Tuolumne	Muriel Wright	July 3, 1917	9,374 23	25,091	53	28	25
Ventura	Elizabeth R. Topping	April 9, 1915	28,989 07	77,103	93	55	54
Yolo	Naocy C. Laugenour	July 12, 1910	30,099 69	88,052	76	47	45
43		01, '08-D 9, '19	\$1,422,366 38	a 3,547,528	4,111	2,802	2,394

¹The income as given does not include balance in fund July 1, 1925.

²Includes elementary and high.

³San Francisco city and county are coterminous. The city library therefore covers the entire county

WHAT IS AHEAD

Two years ago we expressed a feeling of fine confidence in the future of the library in California. Today that conviction is more firmly founded. Libraries in our state are doing a more thorough job of the work they were intended for; and the people are learning that education is not a thing completed in schools, but is a process which when most effective runs through the life course and, after the beginning, is largely individualistic. The recreational side of the service, long recognized, grows in public esteem as its wholesome character becomes more evident. And in a practical way the library is daily proving itself a profitable investment to the keener minds in our bustling American business world.

During 1926 the attention of the country at large was focused on the library because of the celebration of the half century birthday of the professional organization, the American Library Association. The officers and members of this body prepared for this event by making extensive surveys and studies of the more important problems relating to public book and informational service. It was brought out by one of these committees that despite the general acceptance of the library almost half the people in America are not within the circle of its influence. And it was found that the dwellers in the country, the tillers of the soil upon whom we depend for our daily bread, a class of people who because of isolation or freedom from the distractions of twentieth century civilization can best use what the library offers, are denied its benefits to the startling extent of ninety-three per cent of the rural population. In contrast thereto we take pride in recording that in California only about three per cent of the people are without good immediate library service; the prospects are excellent within the next few years for the spread of the county system to those more sparsely settled counties which make up this figure.

To the loyalty and intelligence of the personnel of the State Library, the public, the county, the special and the institutional libraries of California acknowledgment is due for the progress which has been made. At the same time we must express the confident hope that a task so well begun will be continued with growing enthusiasm and increasing public benefit.

APPENDIX A.

Statement of Income and Expenditures for the Period July 1, 1924, to June 30, 1926, of the Seventy-sixth and Seventy-seventh Fiscal Years.

	Seventy-sixth fiscal year	Seventy-seventh fiscal year	Total
INCOME.			
Appropriated, Chap. 121, 1923.....	\$101,605 00		\$101,605 00
Appropriated, Chap. 30, 1925.....		\$126,745 00	126,745 00
Departmental:			
Sale of stacks.....	2,255 50		2,255 50
Totals.....	\$103,860 50	\$126,745 00	\$230,605 50
EXPENDITURES.			
Administrative.....	\$10,114 78	\$21,409 13	\$40,523 91
General.....	52,584 14	65,513 08	118,097 22
Blind.....	5,463 34	9,266 68	14,730 02
Catalog.....	8,824 79	8,868 22	17,693 01
Documents.....	4,637 70	4,763 06	9,400 76
Law and legislative reference.....	8,648 88	9,799 78	18,448 66
Sutro branch.....	3,319 53	4,686 50	8,006 03
Totals.....	\$102,593 16	\$124,306 45	\$226,899 61
Excess income over expenditure.....	\$1,267 34	\$2,438 55	\$3,705 89
Balance State Library fund, July 1, 1924.....			16,581 24
Balance State Library fund, July 1, 1926.....			\$20,287 13

APPENDIX B.

Statement of Expenditures for the Period July 1, 1924, to June 30, 1925, of the Seventy-sixth Fiscal Year.

Function	Materials and supplies	Salaries and wages	Service and expense	Property and equipment	Total
Administrative:					
State Librarian.....		\$5,000 00	\$729 35		\$5,729 35
Assistant State Librarian.....		*2,400 00	62 85		2,462 85
Board of Library Examiners.....			63 08		63 08
Clerical and office.....	441 29	3,540 00	128 04		4,109 33
Equipment.....	211 44		162 80	\$620 28	994 52
Exhibits and publicity.....	11 46		24 00		35 46
Organization.....		2,220 00	177 07		2,397 07
News Notes of California Librarians.....	2,742 30				2,742 30
Printing and stationery.....	580 82				580 82
Totals.....	\$3,987 31	\$13,160 00	\$1,347 19	\$620 28	\$19,114 78
General:					
Assistants.....		\$22,594 84	\$93 25		\$22,688 09
Seasonal employees.....		249 19			249 19
Books.....				\$7,474 60	7,474 60
Continuations and subscriptions.....				4,993 94	4,993 94
Prints.....				801 02	801 02
Binding.....				1,893 85	1,893 85
Autos—truck and touring.....	174 75		188 22	334 16	697 13
Freight, cartage and express.....			320 35		320 35
General repairs.....	20 96		80 00		100 96
Janitors.....	156 40	2,400 00	70 50		2,626 90
Postage.....			1,344 31		1,344 31
Shipment and book repair.....	747 37	7,742 98			8,490 35
Storage.....			621 20		621 20
Telephone and telegraph.....			282 25		282 25
Totals.....	\$1,099 48	\$32,987 01	\$3,000 08	\$15,497 57	\$52,584 14
Blind:					
Assistant State Librarian.....		*\$600 00			\$600 00
Assistants.....		3,533 71			3,533 71
Books, etc.....				\$1,245 23	1,245 23
Printing.....	84 40				84 40
Totals.....	\$84 40	\$4,133 71		\$1,245 23	\$5,463 34
Catalog:					
Assistants.....		\$7,835 88			7,835 88
Cards and guides.....	988 91				988 91
Totals.....	\$988 91	\$7,835 88			\$8,824 79
Documents:					
Assistants.....		\$4,637 70			\$4,637 70
Law and legislative reference:					
Assistants.....		\$3,971 16			\$3,971 16
Binding.....				886 20	886 20
Books.....				1,561 52	1,561 52
Continuations and subscriptions.....				2,230 00	2,230 00
Totals.....		\$3,971 16		\$4,677 72	\$8,648 88
Sutro Branch:					
Assistants.....		\$3,238 71			\$3,238 71
Seasonal employees.....		80 82			80 82
Totals.....		\$3,319 53			\$3,319 53
Grand totals.....	\$6,160 10	\$70,044 99	\$4,347 27	\$22,040 80	\$102,593 16

*Partial.

APPENDIX C.

Statement of Expenditures for the Period July 1, 1925, to June 30, 1926, of the Seventy-seventh Fiscal Year.

Function	Materials and supplies	Salaries and wages	Service and expense	Property and equipment	Total	Grand total 76th and 77th fiscal years
Administrative:						
State Librarian		\$5,000 00	\$877 99		\$5,877 99	\$11,607 34
Assistant State Librarian		*2,700 00	176 39		2,876 39	5,339 24
Board of Library Examiners			54 23		54 23	117 31
Clerical and office	\$608 52	4,560 00	147 93		5,316 45	9,425 78
Equipment	304 47		396 25	\$899 72	1,600 44	2,594 96
Exhibits and publicity	36 35		44 75		81 10	116 56
Organization		1,935 00	382 42		2,317 42	4,714 49
News Notes of California Libraries	2,627 20				2,627 20	5,369 50
Photographic	8 16				8 16	8 16
Printing	649 75				649 75	1,230 57
Totals	\$4,234 45	\$14,195 00	\$2,079 96	\$899 72	\$21,400 13	\$40,523 91
General:						
Assistants		\$24,243 09	\$215 49		\$24,458 58	\$47,146 67
Seasonal employees						249 19
Books				10,792 89	10,792 89	18,267 49
Continuations and subscriptions				5,985 40	5,985 40	10,979 34
Maps				28 90	28 90	28 90
Prints				1,498 35	1,498 35	2,299 37
Relics				15 00	15 00	15 00
Binding				3,851 55	3,851 55	5,745 40
Auto, truck and touring	404 11		150 87	1,779 10	2,334 08	3,031 21
Freight, cartage and express			488 06		488 06	808 41
General repairs	28 93		11 10		40 03	140 99
Janitors	150 04	2,500 43	76 50		2,726 97	5,353 87
Moving	12 30	186 00	316 00		514 30	514 30
Postage			1,733 74		1,733 74	3,078 05
Shipment and book repair	1,302 61	8,895 57			10,198 18	18,688 53
Storage			371 70		371 70	992 90
Telephone and Telegraph			475 35		475 35	757 60
Totals	\$1,897 99	\$35,825 09	\$3,838 81	\$23,951 10	\$65,513 08	\$118,097 22
Blind:						
Assistant State Librarian		*\$600 00			\$600 00	\$1,200 00
Assistants		3,667 13			3,667 13	7,200 84
Home teachers		3,300 00	\$592 73		3,892 73	3,892 73
Books, etc.				\$1,000 12	1,000 12	2,245 35
Printing	106 70				106 70	191 10
Totals	\$106 70	\$7,567 13	\$592 73	\$1,000 12	\$9,266 68	\$14,730 02
Catalog:						
Assistants		\$8,166 13			\$8,166 13	\$16,002 01
Cards and guides				\$702 09	702 09	1,691 00
Totals		\$8,166 13		\$702 09	\$8,868 22	\$17,693 01
Documents:						
Assistants		\$4,763 06			\$4,763 06	\$9,400 76
Law and legislative reference:						
Assistants		\$3,960 00			\$3,960 00	\$7,931 16
Binding				\$1,144 95	1,144 95	2,031 15
Books				2,317 67	2,317 67	3,879 19
Continuations and subscriptions				2,377 16	2,377 16	4,607 16
Totals		\$3,960 00		\$5,839 78	\$9,799 78	\$18,448 66
Sutro Branch:						
Assistants		\$4,549 00			\$4,549 00	\$7,787 71
Extra help		107 50			107 50	198 32
Cleaning			\$30 00		30 00	30 00
Totals		\$4,656 50	\$30 00		\$4,686 50	\$8,006 03
Grand totals	\$6,239 14	\$79,132 91	\$6,541 50	\$32,392 90	\$124,306 45	\$226,899 61

*Partial.

APPENDIX D.

Number of Volumes in the Library June 30, 1926.

	Number at last report, June 30, 1924	Pur- chase	Gift	Binding	Ex- change	Lost and dis- carded	Camera- graphed	Total	Grand total
Main library, including law and California.....	248,306	7,673	*1,730	2,430	†919	155	-----	12,597	260,903
Books for the blind.....	16,336	1,147	1,504	-----	-----	72	-----	2,579	18,915
Sutro collection.....	-----	-----	-----	-----	-----	-----	-----	-----	94,938
Grand totals.....	264,642	8,820	2,234	2,430	919	227	-----	15,176	374,756
Prints.....	-----	454	1	-----	-----	-----	-----	455	-----
Maps.....	-----	3	10	-----	-----	-----	1	14	-----

*Includes United States Government publications.

†Includes state publications.

APPENDIX E

BOARD OF LIBRARY EXAMINERS

MILTON J. FERGUSON, State Librarian, *Chairman*.ROBERT REA, Librarian, San Francisco Public Library, *Secretary*.

EVERETT R. PERRY, Librarian, Los Angeles Public Library.

Sections 6 and 7 of the county free library law (Chap. 68, Cal. Statutes, 1911) reads as follows:

Sec. 6. A commission is hereby created, to be known as the board of library examiners, consisting of the state librarian, who shall be *ex officio* chairman of said board, the librarian of the public library of the city and county of San Francisco, and the librarian of the Los Angeles public library.

Sec. 7. Upon the establishment of a county free library, the board of supervisors shall appoint a county librarian, who shall hold office for the term of four years, subject to prior removal for cause, after a hearing, by said board. No person shall be eligible to the office of county librarian unless, prior to his appointment, he has received from the board of library examiners a certificate of qualification for the office. At the time of his appointment, the county librarian need not be a resident of the county nor a citizen of the State of California.

EXAMINATIONS

Three examinations have been held (July 1, 1924-June 30, 1926): 1. Los Angeles September 5, 1924; 2. Sacramento, May 22, 1925, and Los Angeles, June 5, 1925; 3. Los Angeles, June 7-8, 1926, and Sacramento, June 12, 1926.

Thirty candidates took the examinations and twenty-one passed.

On June 8, 1926, the Board adopted the following "Rules and regulations regarding life certificates":

The Board of Library Examiners will grant life certificates authorizing the holders to act as county librarians in conformity with the provisions of the California county free library law, under the following regulations:

1. The applicant must have had at least nine years of successful experience as county librarian in California.

2. The applicant must submit an application on a blank to be provided by the Board of Library Examiners. This must be accompanied by the county librarian's certificate.

3. On the blank mentioned above, applicant must submit a report of the last five years of service.

4. The Board of Library Examiners may require a recommendation from the county board or boards of supervisors under whom the librarian served.

5. The Board of Library Examiners reserves the right to refuse a life certificate to an applicant who has been out of employment as county librarian for a period of three years or longer at the time of application.

6. The Board of Library Examiners may revoke or suspend life certificates for unprofessional conduct or for persistent defiance of and refusal to conform to the laws governing county libraries or for evident unfitness for the duties of county librarian. A hearing before the board will be granted the librarian involved.

CERTIFICATE HOLDERS.

- Adams, Mrs Lila (Dobell), Ln. Trinity County Free Library, Weaverville.
- Anderson, Mrs Rachel (Rhoads), Asst. San Bernardino County Free Library, San Bernardino.
- Babcock, Mrs Julia G., Ln. Kern County Free Library, Bakersfield.
- Bailey, Anne Bell, Ln. Tehama County Free Library, Red Bluff.
- Barmby, Mary, Ln. Alameda County Free Library, Oakland.
- Beardsley, Mrs Ariine Davis, Asst. Orange County Free Library, Santa Ana.
- Beeman, Mrs Anne (Madison), Mrs Thomas Beeman, Ln. Warren G. Harding High School Library, Sawtelle.
- Boman, Evalyn, Ln. Imperial County Free Library, El Centro.
- Brackett, Thelma, Ln. Newark Museum, Newark, N. J.
- Brewitt, Mrs Theodora R., Ln. Public Library, Long Beach.
- Burket, Frances M., Ln. Sutter County Free Library, Yuba City.
- Chalfant, Blanche, Ln. Butte County Free Library, Oroville.
- Coulter, Mabel, Asst. Contra Costa County Free Library, Martinez. (On leave of absence.)
- Culver, Essae M., Exec. Sec. Louisiana Library Commission, Baton Rouge, La.
- Davis, Edna D., Asst. Humboldt County Free Library, Eureka.
- De Ford, Estella, Ln. Napa County Free Library, Napa.
- Dills, Clara B., Ln. Solano County Free Library, Fairfield.
- English, Gladys, Ln. A. L. A. Headquarters, 86 E. Randolph st., Chicago, Ill.
- Ferguson, K. Dorothy, Ln. Bank of Italy Library, San Francisco.
- Ferguson, Milton J., Ln. State Library, Sacramento.
- Flower, Gretchen L., Ln. Tulare County Free Library, Visalia.
- Frazier, Hubert B., Asst. Public Library, Los Angeles.
- Frink, Ellen B., Ln. Siskiyou County Free Library, Yreka.
- Fuller, Mrs Melissa, Asst. Fresno County Free Library, Fresno.
- Galloway, Blanche, Ln. Madera County Free Library, Madera.
- Gantt, Edith, Ln. Plumas County Free Library, Quincy.
- Gantz, Flo A., Ln. San Luis Obispo County Free Library, San Luis Obispo.
- Gibson, Hazel G., Asst. Sacramento County Free Library, Sacramento.
- Greene, Charles S., Ln. Free Library, Oakland.
- Greene, Margaret, Asst. Contra Costa County Free Library, Martinez.
- Gregory, Marion L., Asst. San Bernardino County Free Library, San Bernardino.
- Hadden, Anne, Ln. Monterey County Free Library, Salinas.
- Haines, Alice J., Head Documents Dept., State Library, Sacramento.
- Harris, Mary W., Asst. Louisiana Library Commission, Baton Rouge, La.
- Hitt, Eleanor, Ln. San Diego County Free Library, San Diego.
- Holroyd, Edna S., Ln. San Mateo County Free Library, Redwood City.
- Hooker, D. Ashley, Asst. Kern County Free Library, Bakersfield.
- Jackson, Joy Belle, Asst. State Teachers College Library, San Jose.
- Kennedy, Helen T., 2d Asst. Ln. Public Library, Los Angeles.
- Kitching, Mrs Ethelene M., Ln. Fullerton High School Library, Fullerton.
- Kobler, Marjorie H., Asst. San Diego County Free Library, San Diego.
- Kyle, Eleanor, Ln. San Bernardino Polytechnic High School Library, San Bernardino.
- Laugenour, Nancy C., Ln. Yolo County Free Library, Woodland.
- Linn, Mrs Frances Burns, Ln. Santa Barbara Free Public Library and Santa Barbara County Free Library, Santa Barbara.
- Livingston, Margaret E., Ln. Orange County Free Library, Santa Ana.
- McCardle, Sarah E., Ln. Fresno County Free Library, Fresno.
- McCright, Edith C., Asst. Los Angeles County Free Library, Los Angeles.
- Margrave, Anne, Ln. Inyo County Free Library, Independence.
- Martin, Lenala A., Ln. Lassen County Free Library, Susanville.
- Meredith, Roberta, Asst. Fresno County Free Library, Fresno.
- Middleton, Maude, Asst. Kings County Free Library, Hanford.
- Miller, Mabel V., Asst. High School Library, Huntington Park.
- Morse, Marion, Ln. Maui County Free Library, Wailuku, T. H.
- Mumm, Beulah, Reference Ln. State Library, Sacramento.
- Packer, Ella, Ln. Colusa County Free Library, Colusa.
- Perry, Everett R., Ln. Public Library, Los Angeles.
- Provines, Cornelia D., Ln. Sacramento County Free Library, Sacramento.
- Rea, Robert, Ln. Public Library, San Francisco.
- Reagan, Ida M., Ln. Humboldt County Free Library, Eureka.
- Russell, Mrs Faye (Kneeshaw), Mrs Ralph H. Russell, Ln. Glenn County Free Library, Willows.
- Silverthorn, Bessie B., Ln. McHenry Public Library and Stanislaus County Free Library, Modesto.
- Singletary, Mrs Elizabeth (Stevens), Mrs Harry H. Singletary, Ln. Santa Clara County Free Library, San Jose.
- Smith, Susan T., Ln. City Library, Sacramento.
- Steffa, Julia, Ln. Hanford Public Library and Kings County Free Library, Hanford.
- Stephens, Eleanor S., Asst. Los Angeles County Free Library, Los Angeles.
- Stoeckbrand, Frances, Asst. Orange County Free Library, Santa Ana.
- Stoddard, Minette L., Ln. Merced County Free Library, Merced.
- Taylor, Bertha S., Ln. Amador County Free Library, Jackson.
- Thomas, Mabel W., Asst. Ln. Free Library, Oakland.
- Topping, Elizabeth R., Ln. Ventura Public Library and Ventura County Free Library, Ventura.

Vogleson, Helen E., Ln. Los Angeles County Free Library, Los Angeles.
 Warren, Althea H., Asst. Ln. Public Library, Los Angeles.
 Waterman, Minerva H., Ln. Santa Cruz Public Library and Santa Cruz County Free Library, Santa Cruz.
 Waters, Caroline S., Ln. San Bernardino County Free Library, San Bernardino.
 Wheaton, Florence J., Ln. San Benito County Free Library, Hollister.
 Whitbeck, Mrs Alice G., Ln. Contra Costa County Free Library, Martinez.
 Williams, Anna L., Ln. Modoc County Free Library, Alturas.
 Woods, Katherine R., Asst. Orange County Free Library, Santa Ana.
 Worden, Mrs Dorothy (Clarke), Asst. Solano County Free Library, Fairfield.
 Wright, Muriel, Ln. Tuolumne County Free Library, Sonora.
 Yates, Mrs Bess (Ranton), Mrs John D Yates, Asst. Public Library, Long Beach.

At Present Out of Library Work.

Alexander, Mrs Lela (Clapperton).
 Burrell, Mrs Marjorie (Chilberg), Mrs Elmer Edward Burrell.
 Chatfield, Marguerite.
 Dalton, Mrs Blanche (Harris), Mrs John E. Dalton.
 Duff, Marcella Carmelita.
 Ferris, Katharine Post.
 Gleason, Celia.
 Hatfield, Mrs Margaret (Smith), Mrs John Glover Hatfield.
 Heffner, Mrs Martha June (Coleman), Mrs Harold V. Heffner.
 Herrman, Mrs Jennie (Herrman), Mrs James White Herrman.
 Huntington, Stella.
 Lewis, Mrs Anna Jean (Thomson), Mrs R. B. Lewis.
 McDonald, Mrs Ora Regnart, Mrs Charles E. McDonald.
 Parkinson, H. O.
 Price, Mrs Melba (Burden), Mrs Louis B. Price.

O

ANNUAL REPORT

1925

Board of Medical Examiners

OF THE

STATE OF CALIFORNIA

CHARLES B. PINKHAM, M. D.
Secretary-Treasurer



CALIFORNIA STATE PRINTING OFFICE
JOHN E. KING, State Printer
SACRAMENTO, 1926

BOARD OF MEDICAL EXAMINERS OF THE STATE OF CALIFORNIA.

Members.

PERCY T. PHILLIPS, M.D., *President*.....Santa Cruz
HARRY V. BROWN, M.D., *Vice President*.....Glendale
CHARLES B. PINKHAM, M.D., *Secretary-Treasurer*.....State Building, San Francisco
LEMUEL P. ADAMS, M.D.....Oakland
WALTER BREM, M.D.....Loa Angelea
JUNIUS B. HARRIS, M.D.....Sacramento
ANDREW M. MORTON, M.D.....San Francisco
WILLIAM R. MOLONY, M.D.....Los Angeles
WILBURN SMITH, M.D.....Loa Angelea
JOHN C. YATES, M.D.....San Diego

Special Officers.

AOOLPHUA BIANCHI, *Chief Counsel*.....Kohl Building, San Francisco
HARRY G. HENDERSON, *Special Agent*.....State Building, San Franciaco
ALBERT CARTER, *Special Agent*.....Pacific Finanee Building, Los Angeles

LETTER OF TRANSMITTAL.

Sacramento, California, January 2, 1926.

HON. FRIEND WM. RICHARDSON,
Governor of the State of California,
Sacramento, California.

YOUR EXCELLENCY: Conforming with the provisions of section 2 of the Medical Practice Act of the State of California, Charles B. Pinkham, M. D., Secretary-Treasurer of the Board of Medical Examiners, has the honor of respectfully presenting for your consideration the annual report showing the activities of this branch of the state government for the year 1925.

The financial report for the seventy-sixth fiscal year ending June 30, 1925, shows that the Board of Medical Examiners has successfully operated well within its budget allotment.

Respectfully submitted.

C. B. PINKHAM, M. D.,
Secretary-Treasurer.

REPORT OF BOARD OF MEDICAL EXAMINERS FOR THE YEAR 1925.

1925 RETROSPECT.

The calendar year just passed has been marked by no startling accomplishment either in California or the other states in medical education, licensure and administrative function. All have kept pace with normal growth.

In commenting on the activities of the Board of Medical Examiners of California, the Journal of the American Medical Association, May 30, 1925, relates: "* * * during the last seven years the Board of Medical Examiners (of California) has conducted a thorough and continuous campaign against pseudo doctors * * * the prosecutions have been quite successful * * * from no other state during the last six or seven years have so many reports been received regarding the prosecution of illegal practitioners and the revocations of the licenses of physicians found guilty of criminal or illegal practice * * * In few states have such careful records been kept of those engaged in the various branches of the healing art * * *"

During 1925 some new schools of the drugless variety have been "born" in California under our asserted lax corporation laws, but they are of such minor importance as to occasion but passing comment. One of these recently incorporated "colleges" reports issuing diplomas dated five years before the date of incorporation. Commenting on this procedure our chief counsel states: "* * * The law does not contemplate that an outlaw organization, *i. e.*, one not incorporated and not amenable to any regulation, should continue to give instruction for twenty years, then incorporate and issue diplomas, pre-dated to suit the convenience of such organization, or that such diplomas are of the type referred to in the medical practice act * * *"

The other drugless school incorporated in California as an offspring of its New York sire has distributed circular letters forecasting favorable legislation to be passed at the next session of the California legislature, which will guarantee a license to practice in the State of California to those who pursue the advertised course of lectures.

California (one of the states to feel the stigma of the diploma mill expose cast on us as the home state of the Pacific Medical College) in 1924 revoked the licenses of R. Adeox, Philip Dynent, Eugene Rinaldo and Frank P. Young, based on asserted irregularities in credentials. Attorneys representing these individuals then started court proceedings in an attempt to set aside the judgment of the Board of Medical Examiners. These proceedings have already been pending in court for several months and may drag along for one or two years longer before a final decision is reached.

During the past year no additional diplomas have come to our notice bearing the name "California College of Physicians and Surgeons" of Los Angeles, a "college" (?) incorporated by drugless practitioners who, by virtue of the charter granted by the State of California, are authorized thereunder to grant the degree of Doctor of Medicine. We judge the

diploma mill expose has ruined the "market" for these documents asserted to have been a part of the "stock" sold by the "National Diploma Mill" promoters.

The "College of Medical and Drugless Sciences, Department of Medicine and Surgery," Los Angeles (also reported as promoted by a licensed drugless practitioner), has also sunk into innocuous quietude, presumably cut off in its infancy by the National Diploma Mill fraud publicity.

At the last (46th) legislative session, the Medical Practice Act of our state was strengthened by the addition of subdivision fifth-a to section 14, which empowers the Board of Medical Examiners to revoke the license of one who (after a hearing before the board) is found guilty of the purchase, sale, altering, fraudulently using, etc., of any diploma, document, etc., in connection with an application for a license under the Medical Practice Act. No longer will those who issue fraudulent California professional credentials (heretofore asserted to have been widely sold throughout the United States), boast that the California Medical Practice Act does not provide any punishment for such misdeeds.

The asserted confession of Dr. Robert Adcox (constantly referred to as the "clearing house" of the National Diploma Mill ring), which appeared in daily issues of the *St. Louis Star* from November 4 to 20, 1925, and printed in digested form in each issue of the *American Medical Journal* commencing November 14, 1925, furnishes a startling record of barter in high school credentials, college degrees, medical degrees, state licenses, etc.

In the *Star* of November 12, 1925, Dr. Adcox related his journey to Los Angeles, where at one of the exclusive men's clubs he called on Dr. Frank P. Young, with whom he asserts that he closed a deal for the purchase of fraudulent Pacific Medical College credentials, further relating "there are in the United States today some three or four thousand persons who have been 'graduated' from the Pacific Medical College, an institution that never had a graduating class."

California laws should provide some method to prevent a recurrence of such disgraceful profiteering in fraudulent credentials. We question the merits of "quo warranto" proceedings taken to forfeit the charter of this prolific brooder of medical "green goods," which, fortunately for the public, can not be foisted on many state examining boards. The nationwide unsavory publicity given the credentials of the Pacific Medical College has warned all state boards to beware and has driven those who hold the fraudulent paper of this "college" to hide in shame.

Washington, our sister Pacific coast state, finding an asserted diploma mill operating in Seattle, brought action through its Attorney General to dissolve the corporation and as a result the charter of the American University of Sanipractic was reported revoked on the grounds that the institution has engaged in the "wholesale and fraudulent sale of diplomas."

The state's attorney of Missouri recently commenced "quo warranto" proceedings to revoke the charter of the "St. Louis College of Physicians and Surgeons" and the "Kansas City College of Medicine and Surgery," both of these institutions, according to reports, having been most active in the operations of the National Diploma Mill.

In Missouri many certificates to practice medicine and surgery have been revoked following hearings before the state board of health of charges alleging irregularities in the issuance of licenses. Some of these certificates have been restored by the courts and other appeals brought

by others whose licenses were revoked are pending decision by the state courts.

After receiving the requested resignation of the state board of health which held office during the diploma mill turmoil, Governor Baker of Missouri appointed a new board, some having been members of the former board.

The courts of Connecticut have brought to a close all the cases arising from the diploma mill scandal, a recent decision rendered by the chief justice and concurred in by the associate justices sustaining the Connecticut board in revoking the licenses of 173 physicians; however, according to reports, a number of those whose licenses were revoked have appealed to the United States Supreme Court and final determination as to the status of these appellants will be held in abeyance for some time.

Recent press dispatches from Washington, D. C., relate the trial in the United States Supreme Court of Bishop Helmuth P. Holler, president and owner of the "Oriental University," and Ralph Voigt, "master mind" of the National Diploma Mill, each charged with conspiracy to use the United States mails to defraud. Sam Kaplan, asserted member of the diploma mill and agent for the Oriental University, also indicted, plead guilty to all eighteen counts and was stated to have taken the stand as witness for the government, as did Dr. Robert Adecox. Press dispatches state Bishop Holler was found guilty on December 21, 1925, of conspiracy to misuse the mails and that Dr. Ralph Voigt, referred to as the "master mind" of the National Diploma Mill, will next go to trial on a similar charge. Verily "The mills of the gods grind slowly, but they grind exceeding fine."

The legislature of West Virginia has recently passed a law now in effect, which makes it a felony to issue, sell or use any fraudulent documents in connection with an application for a license to practice medicine and the penalty for conviction of so doing is confinement in the state penitentiary for one to three years and a fine of not less than one hundred dollars or more than one thousand dollars.

Oklahoma recently enacted a law which provides for the immediate forfeiture of the license of one convicted of a felony or a crime involving moral turpitude. Such a provision has been incorporated in section 14 of the Medical Practice Act of California for several years.

The annual registration feature of the medical act, in which California was one of the pioneers, is gradually being adopted by the various states and is now incorporated in the laws of Alaska, Connecticut, Delaware, Georgia, Idaho, Iowa, Louisiana, North Carolina and Pennsylvania. Each year adds to the list, the latest to awaken to the advantages of annual registration being Iowa and Pennsylvania.

California has long been urged to pass legislation that would recognize those who pass the examination of the National Board of Medical Examiners. Commenting thereon the December issue of *California and Western Medicine* says: "There are nineteen states and territories that do not accept the National Board of Medical Examiners. California is one of them, and it is in poor company."

APPOINTMENTS.

Some changes in the personnel of the board were effected by your excellency appointing on October 7, 1925, Andrew Morton, M. D., of

San Francisco, vice H. E. Alderson, and Wilburn Smith, M. D., of Los Angeles, vice Robert Campbell, M. D., each for the term prescribed by law.

President P. T. Phillips, vice self, and Secretary-Treasurer C. B. Pinkham, vice self, were favored by reappointment on October 10, 1925, for a term of four years, and on December 21, 1925, Wm. R. Molony, M. D., Los Angeles, vice self, was reappointed for the term prescribed by law.

MEETINGS.

The Board of Medical Examiners of the State of California has held four meetings during the year 1925, *i. e.*, in Los Angeles in February and June, San Francisco in July and Sacramento in October. Written examinations for physicians and surgeons, drugless practitioners, chiropodists and midwives were held at each meeting. In addition to the routine business matters and written examinations, legal hearings consumed a larger portion of the time both day and night at the February and July meetings, but not so strenuously exacting at the October meeting.

Oral examinations required of certain reciprocity applicants under section 13, heretofore held at regular meetings of the board, have been demonstrated impractical largely due to the time consumed by the legal hearings and the exactions of the law that the same seven members must hear all the testimony submitted, thereafter rendering judgment. In order to render the applicant more efficient and satisfactory service, dates have been established for special oral examinations to be held simultaneously in Los Angeles and San Francisco. We believe that the small increase in our expenditures occasioned by this innovation will be more than equalized by the peace of mind afforded both the examiners and the applicant. Two oral examinations were held in 1925 under this new scheme and dates for three special oral examinations during 1926 have been arranged.

CERTIFICATES RESTORED.

During the past year, the board has restored three revoked certificates:

Elliott, Chas. R., M.D., revoked October 17, 1923; restored February 12, 1925
 Mace, Robert, M.D., revoked October 23, 1924; restored July 6, 1925.
 Marsh, Chas., Naturopath, revoked February 15, 1922; restored February 15, 1925.

APPLICATIONS PENDING, DECEMBER 31, 1924.

Reference to the 1924 report discloses that on December 31, 1924, applications of the following classes were pending final disposition as evidenced by application fees on deposit:

A—Physician and Surgeon.....	37
BB—Drugless Practitioner.....	13
C—Physician and Surgeon, reciprocity.....	58
D—Physician and Surgeon, government credentials.....	1
F—Midwife.....	5
Total.....	114

APPLICATIONS FILED, 1925.

The number of applications filed during 1925, when compared with those filed in previous years, shows a gradual diminution in the total number. The operation of the osteopathic initiative taking graduates of osteopathic schools from the jurisdiction of the Medical Board and placing such graduates under jurisdiction of the Osteopathic Board

accounts for a small portion of the loss in applications filed. The chiropractic initiative has resulted in a slight decrease in the number of drugless practitioner applicants.

The table of "applications filed" shows a considerable loss in the number of reciprocity applications filed in 1925 as compared with any previous year. We believe this to be due to the gradual readjustment of the post war unrest which led so many physicians to seek new fields of endeavor.

The applications filed for written examination are increasing, a natural result of the reported increase in enrollment in the various medical colleges claimed for the year closing June 30, 1924, as the largest since 1912.

In California the number of graduates of the medical departments of the University of California and Stanford applying for examination in 1925 was larger than in the previous year. Applications filed by graduates of extra state medical schools (an increasing number from foreign medical institutions) have been steadily increasing for the past few years, ranging from 111 in 1922 to 196 in 1925.

Foreign credentials are often difficult to verify, particularly when issued in those countries so radically upset by the world war.

Legislative enactment, now in force in many states, exacting United States citizenship as one of the requirements for application, is worthy of serious consideration.

<i>Class of Applicant</i>		<i>Filed 1923</i>	<i>Filed 1924</i>	<i>Filed 1925</i>
A.	Physician and surgeon, written.....	206	262	271
D.	Physician and surgeon, government credentials.....	26	12	25
BB.	Drugless practitioner, written.....	19	0	10
C.	Reciprocity, physician and surgeon.....	632	452	346
CBB.	Drugless, reciprocity.....	0	1	1
CE.	Chiroprapist, reciprocity.....	3	2	4
E.	Chiroprapist, written.....	13	14	11
F.	Midwife, written.....	11	10	15
CE.	Midwife, reciprocity.....	0	1	1
		910	756	684

CERTIFICATES ISSUED.

The tabulation of the total number of certificates issued during 1925 shows that the falling off in numbers mentioned in the 1924 report was continued in 1925. The reciprocity class absorbed the larger part of this loss, amounting to 111, and a loss of income amounting to \$11,100. This is partially compensated by the increase in certificates of all classes issued after a written examination.

CERTIFICATES ISSUED IN 1924 AND 1925.

<i>Class of Applicant</i>		<i>1924</i>	<i>1925</i>
A.	Physician and surgeon:		
	(a) Written examination.....	249	293
	(b) Government credentials.....	16	20
AB.	Physician and surgeon, section 12½.....	0	0
C.	Reciprocity—Physician and surgeon:		
	(a) Direct.....	313	225
	(b) Oral.....	62	39
		375	264
BB.	Drugless, written.....	0	13
CBB.	Reciprocity, drugless.....	0	0
E.	Chiroprapist, written.....	11	11
CE.	Reciprocity, chiroprapist.....	1	2
F.	Midwife.....	9	12
CE.	Midwife, reciprocity.....	--	1
		661	616

COMPARISON OF APPLICATIONS FILED FOR RECIPROCITY CERTIFICATES
WITH THE NUMBER OF CERTIFICATES ISSUED.

	Applications filed		Certificates issued	
	1924	1925	1924	1925
Physician and surgeon (C).....	452	346	375	264
Druggists (CBB).....	1	1	0	0
Chiropody (CE).....	2	4	1	2
Midwife (CF).....	1	1	1	1
	456	352	377	267

DISTRIBUTION OF RECIPROCITY LICENTIATES.

The following tabulation shows the various states that during the past year have sent us successful reciprocity applicants, together with the total number accepted from each state under the provisions of section 13.

Comparison with the report of 1924 demonstrates that Illinois, ranking third in the United States in the total number of physicians licensed, has again sent us the largest number of successful applicants. New York, which shows the largest United States registration of physicians, sent us the second largest group while Pennsylvania, the second largest in registered physicians, sent us but nine as compared with 16 in 1924.

	1924	1925		1924	1925
Alabama.....	3	2	Nevada.....	6	3
Alaska.....	0	0	New Hampshire.....	1	0
Arizona.....	2	1	New Jersey.....	1	0
Arkansas.....	2	4	New Mexico.....	1	0
Colorado.....	9	3	New York.....	26	24
Connecticut.....	0	1	North Carolina.....	1	1
Delaware.....	0	0	North Dakota.....	3	2
District of Columbia.....	0	3	Ohio.....	12	12
Florida.....	0	0	Oklahoma.....	7	4
Georgia.....	3	0	Oregon.....	9	11
Hawaii.....	1	0	Pennsylvania.....	16	9
Idaho.....	5	3	Philippine Islands.....	2	1
Illinois.....	61	28	Rhode Island.....	1	1
Indiana.....	15	6	South Carolina.....	2	0
Iowa.....	21	15	South Dakota.....	4	4
Kansas.....	11	10	Tennessee.....	7	5
Kentucky.....	4	2	Texas.....	5	8
Louisiana.....	5	5	Utah.....	9	4
Maine.....	1	3	Vermont.....	1	3
Maryland.....	7	7	Virginia.....	2	1
Massachusetts.....	12	3	Washington.....	8	5
Michigan.....	8	12	West Virginia.....	1	4
Minnesota.....	16	11	Wisconsin.....	5	3
Mississippi.....	1	0	Wyoming.....	1	3
Missouri.....	16	7			
Montana.....	19	9	Totals.....	375	264
Nebraska.....	22	16			

CALIFORNIA LICENTIATES ENDORSED TO OTHER STATES.

Once licensed and located in California, migration from our hospitable shores is exceptional.

Thirty-seven licentiates of the Board of Medical Examiners of California have sought registration in other states during 1925, as against 19 in 1924, as will be seen by the following list showing the name of the state where registration was sought, and the date California endorsed the application of her licentiate seeking entry in a sister state:

Alabama—
Leach, Charles N., September 3, 1925.

Arizona—
Anderann, Carl A., September 24, 1925.
Caldwell, Chas. B., October 3, 1925.
Gough, Albert S., January 8, 1925.

Arkansas—
Melson, Madeline M., December 3, 1925.

District of Columbia—
Abbott, Geo. K., M. D., March 4, 1925.

Idaho—
Chambers, John Davis, M.D., July 30, 1925.

Illinois—	New York—
Hinkly, Frank, M.D., September 10, 1925.	Eastland, Orin, M.D., November 6, 1925.
Kansas—	Muncie, James E., M.D., September 19, 1925.
Chapman, Florence, M.D., November 12, 1925.	Oregon—
Maryland—	Backstrand, Jerald S., M.D., February 18, 1925.
Abbott, Geo. K., M.D., March 4, 1925.	Nottage, Herbert P., M.D., December 10, 1925.
Michigan—	Rippey, Edward E., M.D., May 21, 1925.
Carty, Floyd Henry, M.D., May 21, 1925.	South Dakota—
Geib, Ormond D., M.D., December 24, 1925.	Chambers, John Davis, M.D., June 16, 1925.
Hansen, Edwin L., M.D., September 17, 1925.	Tennessee—
Semmens, Alfred W., M.D., October 8, 1925.	Moon, A lie Lloyd, M.D., November 5, 1925.
Minnesota—	Noble, Blanche O., M.D., September 17, 1925.
Burling, Fred T., M.D., September 19, 1925.	Texas—
Hagen, Horace J., M.D., September 3, 1925.	Lamson, Robe t Ward, M.D., November 12, 1925.
Pinger, Frank W., M.D., April 8, 1925.	Smith, Ralph Merle, M.D., June 4, 1925.
Nebraska—	Washington—
Cox, Roy Milo, M.D., December 10, 1925.	Bergman, Geo. C., M.D., June 9, 1925.
Nevada—	Dredge, Thomas J., M.D., December 3, 1925.
MacPherson, Walter E., M.D., May 8, 1925.	Erickson, Hjalmar A., M.D., March 25, 1925.
Senmons, Alfred W., M.D., February 8, 1925.	Johnson, Gilbert H., M.D., September 17, 1925.
Wilson, Harold K., M.D., June 22, 1925.	Lunger, Guernsey R., M.D., June 9, 1925.
	Whelan, Paul, M.D., September 3, 1925.
	West Virginia—
	Irwin, Henry W., M.D., November 12, 1925.

WRITTEN EXAMINATION STATISTICS.

Graduates of California medical schools still maintain the same creditable standing in state board examinations with a "perfect score" for Stanford University and the University of California medical schools, not a graduate of our state institution having failed in an examination before the Board of Medical Examiners for the past sixteen years.

The total number of applicants who wrote any of the four examinations held during 1925 and the results are reflected in the following table:

PHYSICIANS AND SURGEONS.

<i>School</i>	<i>Passed</i>	<i>Failed</i>	<i>Total</i>	<i>Per cent passed</i>	<i>Per cent failed</i>
College of Medical Evangelists.....	59	2	61	96	3
*College of Physicians and Surgeons, San Francisco.....	1	2	3	33	66
Stanford.....	26	0	26	100	0
University of California.....	46	0	46	100	0
University of California, Southern Department.....	1	0	1	100	0
Extra state.....	153	43	196	78	21
Totals.....	286	47	333	85	14

*Closed 1918.

DRUGLESS PRACTITIONERS.

<i>School</i>	<i>Passed</i>	<i>Failed</i>	<i>Total</i>	<i>Per cent passed</i>	<i>Per cent failed</i>
Kinetic Drug. (Chiropractic Inc.).....	0	1	1	0	100
Western College of Chiropractic.....	1	5	6	16	83
Extra state.....	1	2	3	33	66
Totals.....	2	8	10	20	80

CHIROPODISTS.

<i>School</i>	<i>Passed</i>	<i>Failed</i>	<i>Total</i>	<i>Per cent passed</i>	<i>Per cent failed</i>
California College of Chiropractic.....	10	0	10	100	0

MIDWIVES.

	<i>Passed</i>	<i>Failed</i>	<i>Total</i>	<i>Per cent passed</i>	<i>Per cent failed</i>
Extra state schools.....	10	7	17	58	41

HEARINGS.

Section 14 of the medical act specifies what constitutes unprofessional conduct for which a licentiate may be called before the board to show cause why his license should not be revoked and outlines the procedure, namely, filing of a sworn complaint charging a violation of a specific subdivision of section 14, thereupon requiring the secretary to issue a citation calling the licentiate before the board at the next regular meeting; service of citation and copy of complaint on the accused who must file a written answer within twenty days next after service of citation. The respondent appears, with or without counsel, at the next meeting and a formal hearing is held, the evidence transcribed by an official court reporter. The rules of evidence are followed as nearly as is possible in such hearing. After the evidence has been submitted, often requiring hours and sometimes two days for one case, the board goes into executive session as does the jury in the superior court, then in open session with respondent and counsel present, pronounces its judgment. Thereafter the respondent, if he be dissatisfied with the decision, has recourse to a writ calling for a review of the case by the courts.

The number of hearings of licentiates charged with violation of the Medical Practice Act during the past year was less than in 1924 when several time-consuming hearings incident to the diploma mill expose caused a decided increase in the legal expenses due to transportation of witnesses, cost of lengthy transcripts of each hearing, etc.

Seventeen licentiates were called before the board in 1925, namely:

Name	February meeting	July meeting	October meeting
(d) Bogue, Herbert E., M.D.			Continued to March, 1926.
(d) Coleman, Stuart N., M.D.	Revoked Feb. 12, 1925.		
(e) Dorsey, Rebecca Lee, M.D.			Continued to March, 1926.
(d) Fisher, James T., M.D.	Probation; 2 years from Feb. 11.		
(d) Hanlon, Edward O., M.D.			Continued to March, 1926.
(d) Harlan, Earl, M.D.		Revoked July 8, 1925.	
(d) Hashiba, Geo. K., M.D.		Probation; 5 years from July 7.	Continued to March, 1926.
(d) Hines, Isaac B., M.D.		Guilty; penalty suspended.	
(d) Hurwitz, Leon, M.D.	Revoked Feb. 11, 1925.		Probation; 3 years from Oct. 20.
(e) Ichioka, Tosbio, M.D.			
(f) Kerr, Franklin, M.D.			Continued to March, 1926.
(e) Knox, Charles Russell, M.D.		Revoked July 8, 1925.	
(e) McGrath, Peter J., M.D.	Revoked Feb. 10, 1925.		
(d) Martio, Jas. J., M.D.	Probation; 2 years from Feb. 10.		
(e) Renwick, Robt. W., M.D.		Board's case heard and continued to Mar., 1926.	
(d) Rice, Newton J., M.D.	Probation; 5 years from Feb. 11.		
(g) Steele, Gertrude F., Naturopath.	Revoked Feb. 10, 1925.		

Violations of state or federal laws regulating narcotics comprised the largest classification:

(d) Narcotic violations:	
State Poison Law	6
Harrison Narcotic	4
	—
(g) Beauty specialists	10
(f) Violating postal laws	1
(e) Miscellaneous	1
	5

Judgments of the board following the hearing of the evidence were recorded as follows:

Guilty—certificate revoked.....	6
Guilty—probation.....	6
Pending final disposition.....	5
	17

LEGAL REPORT OF THE NORTHERN DISTRICT—1925.

San Francisco, Cal., Dec. 24, 1925.

DEAR DOCTOR PINKHAM:

Following is the regular annual report showing the activities of the legal department of the north from January 1 to December 31, 1925.

Respectfully submitted.

A. B. BIANCHI, Chief Counsel,
By HARRY G. HENDERSON, Special Agent.

VIOLATIONS OF SECTION 17 OF THE MEDICAL PRACTICE ACT.

(January 1 to December 31, 1925, inclusive).

Name of case	Location	Date initiated	Disposition
Baxter, Charles A.....	San Francisco.....	Nov. 28, 1925	Dismissed, December 22, 1925.
Chan and Chan.....			(See Toy, Chan, this report.)
Chang, Chan.....			(Erroneously shown in minutes, page 3451, as Chang, Chan. Should read "Wing, Chang," alias "Chan and Kong." See correct entry this report under Wing, Chang, alias Chan and Kong.)
Coeper, Wilbert L.....	Fairfield.....	Sept. 5, 1924	Guilty, April 14, 1925. Sentenced to serve 3 months in county jail and to pay fine of \$500. Pending appeal.
Custard, Arthur.....	Red Bluff.....	July 22, 1925	Pending hearing.
Darnell, Cal.....	Sacramento.....	July 25, 1925	Dismissed, August 21, 1925.
DeDannville, H. W.....	San Francisco.....	Nov. 27, 1925	Pending hearing.
Dickson, Charles.....	San Francisco.....	Aug. 13, 1925	Guilty, September 4, 1925. Sentence suspended for 2 years; to discontinue practice.
Fowler, R. Thompson.....	Oakland.....	Aug. 31, 1922	Acquitted, April 7, 1925.
Frita, Rose S.....	San Francisco.....	Feb. 17, 1925	Guilty, November 17, 1925. Sentenced to serve 6 months in county jail or pay fine of \$600. Defendant serving jail sentence.
Haynic, W. J.....	Oakland.....	May 26, 1925	Guilty, June 12, 1925. Judgment continued to September 11, 1925; to October 2, 1925; to November 7, 1925; to December 23, 1925.
Him, Wong.....	Oakland.....	Feb. 1, 1923	Pending trial.
Him, Wong.....	Oakland.....	Nov. 15, 1924	Acquitted, March 21, 1925.
Hing, Chew.....	Stockton.....	July 30, 1925	Pending trial.
Hing, T. Wah.....	Sacramento.....	Sept. 16, 1925	Guilty, November 15, 1925. Sentenced to pay fine of \$600 and serve 90 days in county jail. Pending appeal.
Joss, M.....	San Francisco.....	Feb. 19, 1925	Dismissed, March 25, 1925. To discontinue practice.
Kimura, Kotaro.....	Sacramento.....	July 25, 1925	Fugitive. Bail forfeited, \$100, September 11, 1925.
Lampe, W. A.....	San Francisco.....	July 22, 1925	Dismissed, January 9, 1925.
Liscum, Christopher.....	Salinas.....	Aug. 7, 1924	Pending trial.
Loose, Christina S.....	Oakland.....	Sept. 10, 1925	Pending trial.
Low, H. S. (alias "Dr." Sing).....	Oakland.....	Feb. 1, 1923	Pending trial.
Low, H. S. (alias "Dr." Sing).....	Oakland.....	Nov. 15, 1924	Pending trial.
Lucht, Conrad.....	San Francisco.....	Feb. 20, 1924	Guilty (by jury), February 9, 1925. Sentence suspended 2 years.
McCurdy, Lucy Shirley.....	Sacramento.....	Nov. 8, 1923	Barred by statute for lack of prosecution. To be dropped from calendar.
McCurdy, Lucy Shirley.....	Sacramento.....	Nov. 9, 1923	Barred by statute for lack of prosecution. To be dropped from calendar.
McLean, James F.....	San Francisco.....	Sept. 18, 1925	Guilty (by plea), November 14, 1925. Six months suspended sentence.

VIOLATIONS OF SECTION 17 OF THE MEDICAL PRACTICE ACT—Continued.

Name of case	Location	Date initiated	Disposition
Marr, F. H.	Stockton	Oct. 29, 1925	Pending trial.
Martin, E. B.	Sacramento	July 5, 1925	Guilty, November 28, 1925. Fine \$360 or 6 months.
Mein, L. G.	Modesto	Oct. 29, 1925	Pending trial.
Mills, Allen	Red Bluff	Mar. 17, 1925	Guilty, May 20, 1925. Fine \$200 or jail sentence at one day for each \$2 unpaid. Appeal taken. Judgment affirmed November 4, 1925.
Nitmeier, Jacob	Fresno	April 28, 1925	Pending hearing. Defendant not apprehended.
On, Poo	Modesto	Oct. 29, 1925	Pending trial.
Packard, Mrs. J. C.	San Francisco	May 25, 1925	Dismissed, June 1, 1925.
Robert, Augusta E.	Oakland	Nov. 7, 1924	Guilty, January 16, 1925. Probation 6 months.
Sandfort, Paul	Berkeley	Nov. 17, 1925	Pending hearing.
Schilda, Robert G.	San Francisco	Oct. 20, 1925	Pending trial.
Sue, N. S.	Modesto	May 12, 1925	Guilty, October 9, 1925. Fine \$400. Initiated by District Attorney and Board notified October 29, 1925, therefore not shown on previous reports.
Sue, N. S.	Modesto	Oct. 29, 1925	Dismissed November 24, 1925.
Tavars, Maria	Centerville	Feb. 9, 1925	Defendant deceased.
Thompson, Walter N.	San Francisco	Nov. 21, 1925	Pending trial.
Toy, Chan (S. C. 14921)	San Francisco	Mar. 11, 1925	Directed verdict of acquittal, August 4, 1925.
Vucnich, Jack	San Francisco	Oct. 21, 1925	Dismissed, October 25, 1925.
Wan, Fong	Oakland	Nov. 15, 1924	Acquitted, January 29, 1925.
Wan, Fong	Oakland	Jan. 5, 1925	Acquitted, September 16, 1925.
Wing, Chang (alias Chan and Kong (S. C. 14926)	San Francisco	Mar. 11, 1925	Directed verdict of acquittal, August 4, 1925.
Wing, Foo	Oakland	Nov. 15, 1924	Pending trial.
Wittman, William	San Francisco	July 11, 1925	Pending hearing.
Wong, Y.	Stockton	July 30, 1925	Pending trial.
Wooten, Pony	Fresno	Aug. 14, 1924	Pending hearing.
Wright, Floyd	San Francisco	April 22, 1925	Dismissed, May 9, 1925.

FELONIES.

Loose, Christina S.	Oakland	Sept. 10, 1925	Pending trial. Second degree murder, growing out of criminal abortion. Defendant unlicensed.
---------------------	---------	----------------	--

SUMMARY.

Guilty	11
Acquitted	4
Fugitive	1
Bail forfeiture	1
Pending trial	12
Pending hearing	6
Dismissed	8
Dropped from calendar	2
Directed verdict	2
Deceased	1
Total	48

Total fines and bail forfeitures imposed	\$2,160 00
Pending on appeal	1,100 00
Paid into court	\$1,060 00
Board's portion	\$795 00
Paid into state treasury	450 00
Due State Treasurer	\$345 00

GRAND JURY INDICTMENTS.

Grand Jury Indictments, San Francisco, initiated July 25, 1924:

Name	Name	Name	Name
Adeox, Robert	Dyment, Philip	Madison, Rodney	Sheffsky, A. H. W.
Alexander, Dote R.	Elmer, Francis E.	McKinley, P. J.	Voigt, R. A.
Briggs, Wuldo	Harris, E. G.	Rhodes, R. O.	Warburton, James A.
Brinkley, John R.	Jolly, R. H.	Rinaldo, E. J.	Young, Frank P.
Drazer, Andrew	Kenny, Frank J.	Saeba, W. P.	

NOTE—Reindictment Nov. 26, 1921, included all the above and Mae Perry Jason (Goodwin) and John E. Jolley.

By reason of the fact that no funds were available for the transportation of necessary witnesses, all of the charges were dismissed without prejudice on the motion of the District Attorney of San Francisco County on April 27, 1925.

VIOLATIONS OF SECTION 14.

(Unprofessional Conduct).

Name	Subdivision violated	Disposition
Dyment, Philip, M.D.	Body of Section 14 (Procuring license by fraud)	License revoked July 8, 1924. Pending appeal.
Elliott, C. R., M.D.	Subdivision 6	License revoked October 17, 1923. License restored February 12, 1925. Placed on probation for 5 years.
Grisso, Davis, M.D.	Subdivision 8	License revoked October 18, 1923. Judgment of Board affirmed by District Court of Appeal, December 1, 1925. Petition for rehearing pending.
Holaman, Charles K., M.D.	Subdivision 5	Pending hearing before Board, March 9, 1926.
Harlan, Earl, M.D.	Subdivision 6	License revoked July 8, 1925.
Hashiba, Geo. K., M.D.	Subdivision 5	Guilty. Probation 5 years, July 8, 1925.
Hines, I. B., M.D.	Subdivision 5	Guilty. Probation one year. Probation suspended July 8, 1925.
Lord, Fred K., M.D.	Subdivision 6	Pending hearing before Board, March 9, 1926.
Mace, Robert D., M.D.	Subdivision 5	License revoked October 23, 1924; restored July 7 1925.
Nelson, A. B., M.D.	Subdivision 7a	Pending hearing before Board March 9, 1926.
O'Hara, T. J., Naturopath.	Subdivision 7a	Pending hearing before Board March 9, 1926.
Rinaldo, Eugene, M.D.	Body of Section 14 (Procuring license by fraud)	License revoked July 8, 1924; pending appeal.
Sanford, Joseph A., D.C.	Body of Section 14 (Procuring license by fraud)	Dismissed, July 8, 1925.

WRITS—DISTRICT COURT OF APPEAL.

Title of case	Disposition
Levin vs. Beard	Mandamus to compel Board to issue license. Writ issued July 31, 1925. License issued by Board same date.

APPEALS—CIVIL—DISTRICT COURT OF APPEAL.

Title of case	Disposition
Grisso vs. Board	Appeal from judgment of the Superior Court sustaining revocation. Judgment of revocation affirmed, December 1, 1925. Petition for rehearing pending.
Dyment vs. Board	Appeal from judgment of Superior Court sustaining revocation. Pending.
Rinaldo vs. Board	Appeal from judgment of Superior Court sustaining revocation. Pending.
Young vs. Board	Appeal from judgment of Superior Court sustaining revocation. Pending.

APPEALS—CRIMINAL—DISTRICT COURT OF APPEAL.

Title of case	Disposition
People vs. Mills	Appeal from judgment of conviction in trial court. Conviction sustained, November 4, 1925.
People vs. Cospes	Appeal from judgment of conviction in trial court. Pending.
People vs. T. Wah Hing	Appeal from judgment of conviction in trial court. Pending.

WRITS—SUPERIOR COURT.

San Francisco.

Gillespie vs. Board; prohibition to restrain Board from issuing subpoena in Sanford depositions. Action dismissed February 9, 1925.

LEGAL REPORT OF SOUTHERN DISTRICT—1925.

Los Angeles, Cal., Dec. 31, 1925.

DEAR DR. PINKHAM:

A brief synopsis of the enclosed report shows that during 1925 there were 64 cases filed in the Southern District, which resulted as follows: 39 guilty; 18 pending (5 of these are fugitives, who have never been apprehended); 3 not guilty; and 4 dismissed. There has been paid into court in fines and bail forfeitures during 1925 the sum of \$3,250. Ten complaints in revocation of license proceedings have been filed.

Owing to the fact for several years the prosecution of violations of the Medical Practice Act was left almost entirely to our special prosecutor, we have in some cases been handicapped by having a prosecutor who has had little or no experience in handling these cases. At the present time, however, we have the full cooperation of local officers in almost every county in our district, and in most district attorneys' offices we are able to get some deputy who has had more or less experience in similar cases.

As fast as the crop of violators is harvested, however, others are growing up; there seems to be an endless supply. And the most remarkable thing about it all is the fact that no matter how utterly ridiculous the system practiced by some of these fakers, there are always plenty of patients who are willing to pay enormous prices for their treatments.

Yours very truly,

(Signed) ALBERT CARTER, Special Agent.

CASES FOR VIOLATION STATE MEDICAL PRACTICE ACT.

Name of case	Location	Date initiated	Disposition
*Albrextondare, R. H. W.	Orange	Nov. 15, 1923	Guilty, May 8, 1924. \$600 and 6 months. Judgment of lower court affirmed by District Court of Appeal February 18, 1925. Petition for hearing in Supreme Court denied April 18, 1925. Defendant committed to county jail August 29, 1925; bail bond on appeal exonerated.
*Albrextondare, R. H. W.	Pasadena	April 22, 1924	Pending for preliminary examination. Defendant in Orange County jail on similar charge.
Arnold, Buck	Los Angeles	Mar. 31, 1925	Guilty, June 29, 1925. \$100 or 100 days. Fine paid.
Aycock, Chas. F.	Los Angeles	July 29, 1925	Plead guilty, July 29, 1925. \$100 or 100 days. Fine paid.
Bach, W. A.	Riverside	Oct. 9, 1925	Pending. Defendant not apprehended. Fugitive.
*Bergman, Roy W.	Pasadena	Dec. 8, 1924	Dismissed, January 28, 1925.
Berry, J. Lafayette	Huntington Park	Sept. 29, 1925	Defendant discharged after preliminary examination, December 9, 1925.
Berry, Milton H.	Pasadena	Mar. 9, 1925	Pending for preliminary examination.
Bruning, George A.	Los Angeles	April 2, 1925	Plead guilty, August 12, 1925. 60 days. Sentence suspended for two years.
Burnley, Laura	Long Beach	Nov. 20, 1925	Not guilty, December 8, 1925.
Campbell, Jean	San Diego	Aug. 13, 1925	Pending for trial January 14, 1925.
Castanero, Mrs. H.	Santa Paula	Nov. 17, 1925	Pending for trial.
Coats, Emma M.	San Diego	Sept. 30, 1925	Pending for trial.
Costa, John F.	Hanford	Mar. 24, 1925	Dismissed.
Coulson, H. C.	Los Angeles	April 2, 1925	Plead guilty, August 12, 1925. 60 days. Sentence suspended for two years.

*Pending January 1, 1925.

CASES FOR VIOLATION STATE MEDICAL PRACTICE ACT—Continued.

Name of case	Location	Date initiated	Disposition
*Cowan, J. W.....	Los Angeles.....	April 23, 1924	Plead guilty, January 29, 1925. \$500 or 180 days. Sentence suspended for two years.
*Crespo, M. A.....	Los Angeles.....	Oct. 3, 1924	Guilty, November 12, 1924. \$300 and 120 days. Judgment affirmed on appeal June 29, 1925. July 29, 1925, bail forfeiture paid, \$1000.
Crist, Gen. G.....	Los Angeles.....	Mar. 18, 1925	Plead guilty, March 28, 1925. \$250 or 100 days. Fine paid.
Cuerington, Mrs. Julia	Calxico.....	Jan. 5, 1925	Dismissed.
da Silva, Jose Furtado.....	Santa Maria.....	Sept. 22, 1925	Pending. Defendant held to answer November 12, 1925, to Superior Court for trial.
Davis, Susan E.....	Bakersfield.....	Oct. 23, 1925	Plead guilty, October 23, 1925. \$100 and 60 days. Fine paid.
Dean, Norman A.....	Los Angeles.....	Oct. 28, 1925	Plead guilty, October 29, 1925. \$100 or 100 days. Fine paid.
DeLisle, Robert A.....	San Diego.....	Jan. 23, 1925	Guilty, May 13, 1925. \$150. Sentence suspended for one year June 20, 1925.
Doc, John ("Chief Lighthall or Lighthawk").....	Huntington Park.....	Feb. 25, 1925	Pending. Defendant not apprehended. Fugitive.
Dow, James R.....	Los Angeles.....	Aug. 25, 1925	Plead guilty, August 29, 1925. 60 days. Sentence suspended for two years.
Ellison, Frances M.....	San Diego.....	Sept. 30, 1925	Pending for trial, January 7, 1926.
Faulkner, James.....	Pasadena.....	Jan. 28, 1925	Plead guilty, January 28, 1925. 60 days. Sentence suspended for two years.
*Finney, Roy.....	Los Angeles.....	Feb. 15, 1924	Judgment affirmed on appeal, January 30, 1925, and fine reduced from \$200 to \$100. \$100 fine paid.
*Gancsu, J. D.....	Pasadena.....	Dec. 5, 1924	Plead guilty, January 27, 1925. Three months in county jail.
*Gancsu, J. D.....	Pasadena.....	Dec. 29, 1924	Plead guilty, January 27, 1925. Three months in county jail.
Garza, Juuquina S.....	Belvedere.....	Dec. 23, 1925	Plead guilty, December 23, 1925. 60 days. Sentence suspended for two years.
*Gibson, W. C. (Watts Carver Gibson).....	Los Angeles.....	Nov. 15, 1923	Dismissed, April 18, 1925.
Gibson, Carver (Watts Carver Gibson).....	Los Angeles.....	Mar. 12, 1925	Plead guilty, April 18, 1925. \$100 or 100 days. Fine paid.
Grace, Wm. John.....	Los Angeles.....	Oct. 29, 1925	Plead guilty, October 30, 1925. \$200 or 90 days. Fine paid.
Graham, W. Roy.....	Albambra.....	Aug. 24, 1925	Plead guilty, August 24, 1925. \$100. Fine paid.
Granam, W. Roy.....	El Monte.....	Nov. 19, 1925	Plead guilty, December 3, 1925. \$300 or 90 days. Paid \$200 of fine; \$100 of fine and jail sentence suspended for 6 months.
Hansen, J. J.....	Los Angeles.....	Sept. 4, 1925	Guilty, October 10, 1925. \$100 or 100 days. Fine paid.
Heddens, H. H.....	Bakersfield.....	April 25, 1925	Pending for preliminary examination, January 29, 1926.
Hollingsworth, Nelford B.....	Belvedere.....	Oct. 14, 1925	Plead guilty, October 14, 1925. 60 days. Sentence suspended for two years.
Jensen, A.....	Los Angeles.....	Aug. 27, 1925	Plead guilty, August 27, 1925. 60 days. Sentence suspended for two years.
Kikkert, Andrew H. L.....	Pasadena.....	Sept. 11, 1925	Plead guilty, September 11, 1925. \$100 or 30 days. Fine paid.
Kimbro, S. I.....	Los Angeles.....	Jan. 31, 1925	Guilty, March 5, 1925. \$100 or 60 days. Defendant committed to city jail.
*King, T. J.....	Long Beach.....	Nov. 29, 1924	Guilty, March 5, 1925. \$200 or alternative at rate of \$2 for each day served in county jail. Fine paid.
Larkin, M. T.....	Long Beach.....	Jan. 16, 1925	Not guilty, May 22, 1925.
Lewis, Dio.....	Los Angeles.....	Aug. 27, 1925	Guilty, September 3, 1925. 180 days.
Lupton, Fred.....	Long Beach.....	June 11, 1925	Pending. Defendant not apprehended. Fugitive.
McClelland, J. M.....	Los Angeles.....	Oct. 31, 1925	Pending. Defendant not apprehended. Fugitive.

*Pending January 1, 1925.

CASES FOR VIOLATION STATE MEDICAL PRACTICE ACT—Continued.

Name of case	Location	Date initiated	Disposition
McCullough, P. E.	Pasadena	Jan. 19, 1925	Plead guilty, January 22, 1925. 60 days in county jail. Sentence suspended for two years.
McGrat, F. J.	Los Angeles	April 16, 1925	Plead guilty, October 26, 1925. \$250 or 60 days. Sentence suspended two years.
Macias, Apolonia	Belvedere	Nov. 3, 1925	Plead guilty, November 3, 1925. \$100 or 60 days. Fine paid.
Maessl, C. L.	El Monte	Sept. 11, 1925	Plead guilty, September 12, 1925. 60 days. Sentence suspended for two years.
*Martinez, M. C.	Los Angeles	Dec. 5, 1924	Guilty, April 10, 1925. \$100 or 100 days. Sentence suspended for two years.
Miller, Frances	Pasadena	Mar. 19, 1925	Plead guilty, March 20, 1925. 10 days. Sentence suspended.
Mitchell, E. T.	Los Angeles	May 26, 1925	Plead guilty, May 27, 1925. 90 days. Defendant committed to city jail.
Mogle, L. R.	Los Angeles	April 16, 1925	Not guilty, September 24, 1925.
Montenegro, R. O.	Los Angeles	Oct. 5, 1925	Plead guilty, October 8, 1925. 180 days. Sentence suspended for two years.
Morris, Harry J.	Los Angeles	April 22, 1925	Plead guilty, May 25, 1925. \$100 or 60 days. Sentence suspended for 60 days.
Musick, H. L.	Los Angeles	Mar. 31, 1925	Plead guilty, March 31, 1925. \$100 or 100 days. Fine paid.
Nace, William J.	Los Angeles	Aug. 6, 1925	Plead guilty, August 6, 1925. \$100 or 100 days. Fine paid.
Owings, C. T.	Sherman	Mar. 12, 1925	Plead guilty, March 23, 1925. 60 days. Sentence suspended 18 months.
Oxford, A. L.	Los Angeles	Nov. 7, 1925	Pending. Defendant not apprehended. Fugitive.
Poole, P. Howard	San Diego	Aug. 31, 1925	Held to answer to Superior Court for trial, September 25, 1925. Dismissed because information was not filed by District Attorney within time prescribed by law.
Raymond, Mrs. C. B.	Los Angeles	April 14, 1925	Plead guilty, April 20, 1925. 90 days. Sentence suspended for two years.
Rinaldo, Eugene J.	Los Angeles	April 6, 1925	Pending.
Rodriguez, Francisco	Chino	Feb. 9, 1925	Pending for trial. Fugitive.
Russell, H. G.	Santa Ana	May 19, 1925	Plead guilty, October 16, 1925. Probation denied, December 18, 1925. \$200 or alternative at rate of \$2 for each day served in county jail. Committed to Orange County jail.
Santoyo, Carolina	Chino	April 29, 1925	Pending for preliminary examination. Off calendar.
Slater, A. Marie	San Diego	Jan. 23, 1925	Jury disagreed, May 14, 1925. Pending for retrial.
Smith, G. F.	Los Angeles	Dec. 9, 1925	Plead guilty, December 10, 1925. \$100 or 100 days. Fine paid.
Toppenberg, Anita; Toppenberg, V. M.	San Diego	Sept. 30, 1925	Pending for trial. Off calendar.
Torrillo, Anna	Los Angeles	Nov. 14, 1925	Pending for court trial, January 21, 1926.
Totten, Clair H.	Los Angeles	Sept. 28, 1925	Plead guilty, September 28, 1925. \$100 or 60 days. Fine paid.
Ward, Zigmunt F.	Los Angeles	Feb. 5, 1925	Plead guilty, February 6, 1925. \$100. Sentence suspended for two years.
Ward, Zigmunt F.	Los Angeles	July 31, 1925	Guilty, July 31, 1925. 60 days.
Ybarra, Magdalena	Huntington Park	May 11, 1925	Plead guilty, June 25, 1925. Granted probation for one year, July 10, 1925.
*Young, Herbert E.	San Bernardino	June 9, 1924	Dismissed, February 16, 1925.

*Pending January 1, 1925.

SUMMARY.

	Cases pending January 1, 1925	Cases initiated between January 1, 1925 and December 31, 1925	Total
Guilty.....	5	39	44
Not guilty.....	0	3	3
Dismissed.....	3	3	6
Discharged after preliminary examination.....	0	1	1
Judgment affirmed on appeal.....	3	0	3
Pending.....	1	18	19
Totals.....	12	64	76

FINES.

Fines imposed and paid into court January 1, 1925, to December 31, 1925.....	\$2,150 00
Fines imposed prior to January 1, 1925, and paid into court during 1925 after judgment affirmed on appeal	100 00
Bail forfeited, January 1, 1925, to December 31, 1925.....	1,000 00
Total.....	\$3,250 00
Board's percentage.....	\$2,437 50

CHARGES OF UNPROFESSIONAL CONDUCT.

Name of case	Location	Offense charged	Disposition
Bogue, Herbert Edward.....	Los Angeles	Subdivision 5, Section 14	Continued to March, 1926, meeting for hearing.
Dorsey, Rebecca Lee.....	Los Angeles	Subdivision 10, Section 14	Continued to March, 1926, meeting for hearing.
*Fisher, James T.....	Los Angeles	Subdivision 5, Section 14	Guilty, February 11, 1925. Granted probation two years.
Fowler, William S.....	Bakersfield	Subdivision 5, Section 14	Pending for hearing at March, 1926, meeting.
Gregg, Wendell Oliver.....	Montrose	Subdivision 5, Section 14	Pending for hearing at March, 1926, meeting.
Hanlon, Edward O.....	Los Angeles	Subdivision 5, Section 14	Continued to March, 1926, meeting for hearing.
*Hurwitz, Leon.....		Subdivision 5, Section 14	License revoked, February 11, 1925.
Ichioka, Toshio.....	Los Angeles	Subdivision 10, Section 14	Guilty, October 20, 1925. Granted probation for three years.
Kerr, Franklin Elmer.....	Garden Grove	Subdivision 5, Section 14	Continued to March, 1926, meeting for hearing.
*Knox, Chas. Russell.....	Los Angeles	Subdivision 10, Section 14	License revoked, July 8, 1925.
King, Ernest Harold.....	Los Angeles	Subdivision 10, Section 14	Pending for hearing at March, 1926, meeting.
*McGrath, Peter James.....	Los Angeles	Subdivision 10, Section 14	License revoked February 10, 1925.
*Martin, James J.....	Long Beach	Subdivision 5, Section 14	Guilty, February 10, 1925. Granted probation for two years.
*Renwick, Robert W.....	Los Angeles	Subdivision 7a, Section 14	Continued to March, 1926, meeting for further hearing.
*Rice, Newton James.....	Pomona	Subdivision 5, Section 14	Guilty, February 11, 1925. Granted probation for five years.
*Richards, James Wm.....	Los Angeles	Subdivision 5, Section 14	License revoked, February 11, 1925.
Siler, Newton B.....	Los Angeles	Subdivision 5, Section 14	Pending for service of citation.
*Steele, Gertrude.....	Los Angeles	Section 14	License revoked, February 10, 1925.
Strole, William Arthur.....	Los Angeles	Subdivision 5, Section 14	Pending for hearing at March, 1926, meeting.

*Pending January 1, 1925.

SUPERIOR COURT.

Name of case	Kind	Disposition
Dyment, Philip, vs. Board	Writ of Review	Judgment sustaining action of Board in revoking petitioner's license filed April 24, 1925. Judgment entered, April 29, 1925. Pending on appeal.
Rinaldo, Eugene, vs. Board	Writ of Review	Judgment sustaining action of Board in revoking petitioner's license filed, April 24, 1925. Judgment entered, April 29, 1925. Pending on appeal.
Stone, Augusta, vs. Board	Writ of Review	Judgment sustaining action of Board in revoking petitioner's license filed, August 19, 1925. Judgment entered, August 21, 1925.
Young, Frank P., vs. Board	Writ of Review	Judgment sustaining action of Board in revoking petitioner's license filed, August 19, 1925. Judgment entered, August 21, 1925. Pending on appeal.

DISTRICT COURT OF APPEAL.

Name of case	Kind	Disposition
Dyment, Philip, vs. Board	Appeal from judgment of Superior Court denying certiorari	Pending.
Rinaldo, Eugene, vs. Board	Appeal from judgment of Superior Court denying certiorari	Pending.

VIOLATION BY LICENTIATES OF THE BOARD OF MEDICAL EXAMINERS OF STATE AND FEDERAL LAWS
OTHER THAN THE STATE MEDICAL PRACTICE ACT.

Name of case	Location	Violation	Disposition
Bogue, Herbert Edward	Los Angeles	Violation State Poison Act	Guilty, July 14, 1925. \$200 and 90 days. Fine paid. Jail sentence suspended for two years.
Coltrin, Francis D.		Harrison Act violation	Dismissed, November 11, 1925.
Fewler, William S.	Bakersfield	Violation State Poison Act	Plead guilty, October 13, 1925. \$200 and 50 days. Fine paid. Jail sentence suspended.
Gregg, Wendell Oliver	Montrose	Violation State Poison Act	Plead guilty, November 6, 1925. \$100 and 90 days. Fine paid. Jail sentence suspended for two years.
Hanlon, Edward O.	Los Angeles	Violation State Poison Act	Plead guilty, June 24, 1925. 60 days. Sentence suspended for two years.
Hanlon, Edward O.	Los Angeles	Violation State Poison Act	Plead guilty, June 24, 1925. 60 days. Sentence suspended for two years.
Hotten, Louis T. A.	Los Angeles	Violation Harrison Narcotic Act	Pending for trial January 11, 1926.
*Kelso, R. D.	Hawthorne	Violation Harrison Narcotic Act	Held to U. S. District Court of Iowa, December 19, 1924. Plead guilty, May 26, 1925. Fined \$150 and \$18 costs.
Kerr, Franklin Elmer	Garden Grove	Violation Section 460 U. S. Postal Laws and Regulations	Guilty on two counts, June 10, 1925. Sentenced to serve five years in state penitentiary of Nevada on each of the two counts, sentence to run concurrently. Pending on appeal.

*Pending January 1, 1925.

**VIOLATION BY LICENTIATES OF THE BOARD OF MEDICAL EXAMINERS OF STATE AND FEDERAL LAWS
OTHER THAN THE STATE MEDICAL PRACTICE ACT—Continued.**

Name of case	Location	Violation	Disposition
*Northrup, Fred D.....	South Pasadena.....	Criminal abortion.....	Dismissed, January 30, 1925.
Powers, Harry James.....	Violation State Poison Act.....	Pending for trial, January 7, 1925.
Siler, Newton B.....	Los Angeles.....	Violation State Poison Act.....	Plead guilty, October 1, 1925. 30 days. Sentence suspended for two years.
Siler, Newton B.....	Los Angeles.....	Violation State Poison Act.....	Plead guilty, October 1, 1925. 30 days. Sentence suspended for two years.
Strole, William Arthur.....	Los Angeles.....	Violation Harrison Narcotic Act.....	Charged on three counts. Plead guilty, August 4, 1925 on third count, and paid fine of \$500. First and second counts dismissed.
Wilson, Clair.....	Los Angeles.....	Violation State Poison Act.....	Bail forfeited.

*Pending January 1, 1925.

Respectfully submitted.

ALBERT CARTER,
Special Agent.

SEGREGATION OF FINES RECEIVED DURING 1925.

The Board of Medical Examiners always has been opposed to the policy of seeking imposition of a fine in the instance of those guilty of violation of the medical act for in many instances (and this is particularly true of the Chinese herbalists) the imposition of a fine is regarded as a necessary "tax," payment of which authorizes the guilty one to continue his violation of the law until again brought before the court. Our policy is to enforce compliance with the law and we feel this is best accomplished by pronouncing a commitment sentence suspended for a period of six months to two years (depending on the seriousness of the offense) conditional on compliance with the law during the period of suspension. Despite this policy, the income from fines during 1925 exceeded that of 1924.

NORTH.

1924 Fines Received in 1925.

Comacho, Manuel, Fresno.....	\$73 50
Fowler, R. Thompson, Oakland.....	150 00
Tomito, H., Sacramento.....	75 00

1925 Fines.

Mills, Allen C., Tehama.....	150 00
N. S. Sue (Chinese Herbalist) Modesto.....	300 00

----- \$748 50

SOUTH.

1924 Fines Received in 1925.

Abajian, John M.....	\$75 00
Bach, Alfred.....	70 50
Finney, Roy.....	75 00
Martin, W. L.....	75 00
Marton, Jules.....	75 00
Salzgiver, Olive.....	75 00
Stewart, Anna B.....	75 00
Tuey, D. K.....	75 00

----- \$595 50

<i>1925 Fines.</i>	
Arnold, Buck, Los Angeles County.....	\$75 00
Aycock, Chas. F., Los Angeles County.....	75 00
Crespo, M. (forfeited bail) Los Angeles County.....	750 00
Crist, General Grant, Los Angeles County.....	187 50
Davis, Susan, Kern County.....	75 00
Gibson, Watts C., Los Angeles County.....	75 00
Grace, Wm. J., Los Angeles County.....	150 00
Graham, Roy, Los Angeles County.....	75 00
Hansen, J. J.....	75 00
Kikkert, Andrew.....	75 00
King, T. J.....	150 00
Macias, Apolonia.....	75 00
Musick, H. L.....	75 00
Totten, Clair H.....	75 00
Russell, H. G.....	71 25
	\$2,133 75
	\$2,729 25
Total fines received 1925.....	\$3,477 75

Fines reported paid into court but not forwarded to the State Treasury as required under Section 24 of the Medical Act:

NORTHERN DISTRICT.

<i>1922 Fines.</i>	
Beers, Donald, San Joaquin County.....	\$75 00
Cockerell, Beverly, Redwood City.....	75 00
Frank, Byron E., Chico.....	375 00
	\$450 00
<i>1923 Fines.</i>	
On, Poo, Stanislaus County.....	\$450 00
<i>1925 Fines.</i>	
Kimura, Kotsaro, Sacramento (bail forfeited, \$100).....	\$75 00
Martin, E. B., Sacramento.....	270 00
	\$1,320 00

SOUTHERN DISTRICT.

<i>1922 Fines.</i>	
Greenwood, D. E., San Luis Obispo.....	\$75 00
	\$75 00
<i>1925 Fines.</i>	
Dean, Norman A., Los Angeles.....	\$75 00
Graham, W. Roy, Alhambra.....	150 00
Smith, G. F., Los Angeles.....	75 00
	375 00
Total fines outstanding December 31, 1925.....	\$1,695 00

ENFORCEMENT.

The monthly reports of the special agents show that 93 special investigations have been made in the North and 217 in the South. As the result of these investigations, 35 complaints charging violation of the Medical Practice Act have been filed in northern California and 64 in southern California.

Twenty-seven preliminary hearings and eighteen superior court trials were held in northern California whereas forty-eight preliminaries and but six superior court trials were held in southern California. The report shows that the majority of the defendants in southern California plead guilty. The charter of Los Angeles provides for trial in the police court where the action is often terminated by a plea of guilty.

The results accomplished are shown by the following table:

	<i>North</i>	<i>South</i>
Dismissed.....	8	1
Acquitted.....	4	0
Plead guilty.....	4	25
Convicted.....	7	0
Miscellaneous.....	7	44
Pending.....	18	9
Totals.....	48	79

In our bookkeeping procedure the expenses of the special agents should not be confused with the expenses of the legal department. The former represents the expenditures of special agents in their investigation of reported violations of the Medical Practice Act, whereas in the expenses of the legal department are included transportation of witnesses in hearings before the Board of Medical Examiners, the cost of transcripts, expenses of our Chief Counsel in attending board meetings as well as his expenses arising from his appearance as representative of the board in Los Angeles, Sacramento, etc., where court actions may be brought in an attempt to stop the board from hearing a specific case, an attack on the constitutionality of a certain section of the law, an appeal from the judgment of the board or any other legal proceedings common in the operation of a quasi-judicial body such as is the Board of Medical Examiners.

CHANGE OF NAME.

Sixteen licentiates have recorded a change of name during the year 1925 and on their certificates, record cards, etc., proper entry has been made.

<i>Date Recorded</i>	<i>Present Name</i>	<i>Former Name</i>
March 19, 1925.....	Barker, Eva St. Clair.....	Osburn
April 2, 1925.....	Bowles, Albert.....	Rosenthal, Albert
October 29, 1925.....	Brasier-Cordua, Olive.....	Brasier
April 2, 1925.....	Castles, Alfred G. R.....	Schloesser
June 4, 1925.....	Degan, Katherine I.....	Howard
February 5, 1925.....	Fuller, Alice J.....	Goetsch
October 2, 1925.....	Gilbert, Nona.....	Wyatt
March 6, 1925.....	Jamentz, Samuel K.....	Jamgotchian
January 8, 1924.....	Killeen, Louise.....	Rupe
November 5, 1925.....	Koike, Yacno.....	Kiryama
October 29, 1925.....	Lehr-Zimmerer.....	Lehr
July 2, 1925.....	Martinez, Amy V.....	Banks
November 5, 1924.....	Mettier, Mildred.....	Metzner
March 19, 1925.....	Nardini, Harry.....	McCamly
November 19, 1925.....	Nicholas, Constantine.....	Zezukevich
April 2, 1925.....	Oppenheimer, Viola R.....	Oleovich

DECEASED.

Name	Place of death	Date of death	Publication of death notice	Date of publication
Allen, Charles W., M.D.	Los Angeles	Oct. 24, 1925	Los Angeles Herald	Oct. 27, 1925
*Anderson, Ed. Vernon	Riverside County	Oct. 31, 1925	State Board of Health	Nov. 25, 1925
Anthony, Jesse C., M.D.	San Francisco	Aug. 3, 1925	San Francisco Call	Aug. 4, 1925
Arnold, Agnes Ward, M.D.	San Francisco	July 17, 1925	San Francisco Chronicle	July 19, 1925
*Auten, Frank E., M.D.	Los Angeles	Dec. 12, 1924	State Board of Health	Jan. 27, 1925
Avery, Norman, M.D.	Berkeley	May 11, 1925	Letter	June 18, 1925
Babcock, William, M.D.	Los Angeles	May 26, 1925	Los Angeles Times	May 27, 1925
Bacou, Charles Ewan, M.D.	Los Angeles	Feb. 4, 1925	Los Angeles Times	Feb. 6, 1925
Ball, John, M.D.	San Francisco	Dec. 8, 1925	American Medical Association Journal, Vol. 86, No. 1	
Ballard, Dorcas L. L., M.D.	San Francisco	Dec. 18, 1924	American Medical Association Journal, Vol. 84, No. 3	
Barton, Herbert P., M.D.	Los Angeles	Oct. 15, 1925	Los Angeles Herald	
Bauter, Lucian A.	Redding	June 26, 1924	American Medical Association Journal, Vol. 84, No. 4	
*Beche, Gertrude E., M.D.	Buffalo, N. Y.	June 21, 1925	Letter	Oct. 16, 1925
Bernheim, Louis, M.D.	Los Angeles	Feb. 20, 1925	State Board of Health	June 23, 1925
*Blakelee, Mrs. J. H.	Los Angeles	Mar. 1, 1925	Los Angeles Times	Mar. 26, 1925
Bluhm, George Irving	San Francisco	June 30, 1925	Letter	Mar. 8, 1925
Bockius, Frank B. von Eisen	Berkeley	June 23, 1925	American Medical Association Journal, Vol. 85, No. 3	
*Bogos, Samuel Wilham, M.D.	Santa Barbara	Mar. 18, 1925	American Medical Association Journal, Vol. 84, No. 16	
Boone, Henry W., M.D.	Los Angeles	Sept. 29, 1925	State Board of Health	Nov. 3, 1925
Bridges, Norman, M.D.	Los Angeles	Jan. 11, 1925	San Francisco Examiner	Jan. 12, 1925
Bronson, Edith, M.D.	Yosemite Valley	May 27, 1925	San Francisco Herald	May 28, 1925
*Brower, F. E., M.D.	Santa Rosa	Sept. 19, 1925	San Francisco Press Democrat	Sept. 20, 1925
Brown, Frank A. (Chirp.)	Los Angeles	July 19, 1925	Letter	Sept. 24, 1925
Buckley, Vincent, M.D.	San Francisco	May 17, 1925	San Francisco Call	May 18, 1925
Buffum, Joseph Howard, M.D.	San Francisco	Sept. 15, 1925	State Board of Health	
Buran, Joseph, M.D.	Los Angeles	Sept. 15, 1925	State Board of Health	Nov. 3, 1925
*Carpenter, Henry F., M.D.	Santa Clara	Oct. 8, 1925	Santa Clara Journal	Oct. 10, 1925
*Carson, John H.	Los Angeles	Nov. 23, 1925	State Board of Health	Dec. 17, 1925
*Chestnut, Martin F.	San Diego	Mar. 8, 1925	San Diego Union	Mar. 9, 1925
*Chives, Ferdinand	San Francisco	Jan. 15, 1925	State Board of Health	
Cline, John Welby, M.D.	Los Angeles	May 14, 1925	American Medical Association Journal, Vol. 84, No. 24	
Clow, Burton Roderick, M.D.	Santa Barbara	Nov. 19, 1924	State Board of Health	
Colburn, Edgar L.	China	Oct. 14, 1925	Los Angeles Illustrated Daily News	Oct. 18, 1925
*Conaway, Adolphus B.	Glendale	Feb. 24, 1925	State Board of Health	Mar. 26, 1925
*Cooner, Sarah E., M.D.	Los Angeles	Oct. 27, 1925	American Medical Association Journal, Vol. 85, No. 21	
Cook, Frank Stevens	Hollywood	Feb. 28, 1925	San Francisco Examiner	Mar. 3, 1925

*Crane, William Walter, M.D.	San Gabriel	Oct. 19, 1925	Los Angeles Times	Oct. 20, 1925
Cray, Archie West, M.D.	Stockton	June 30, 1925	American Medical Association Journal, Vol. 85, No. 5	
Crawford, Alexander K., M.D.	Oakland	Oct. 26, 1925	State Board of Health	Nov. 25, 1925
Cross, Henason H., M.D.	Los Angeles	Dec. 20, 1925	Los Angeles Examiner	Dec. 21, 1925
Davidson, Joseph R., M.D.	San Francisco	July 16, 1925	San Francisco Chronicle	July 21, 1925
*deBruyne, Perry R., D.C.	San Francisco	Apr. 27, 1925	San Francisco Examiner	Apr. 28, 1925
Dicken, Wm. E., M.D.	Monrovia	Dec. 29, 1924	Monrovia News	Dec. 29, 1924
*Doollittle, Harriet, M.D., D.O.	Pomona	Jan. 21, 1925	State Board of Health	
Dosier, Charles A., M.D.	Butte County	June 5, 1925	State Board of Health	Sept. 3, 1925
Dresser, Ralph Orlando, M.D.	San Francisco	Oct. 20, 1925	Paso Robles Star	Oct. 2, 1925
Durfee, Ira H., D.O.	Glendale	Nov. 14, 1925	State Board of Health	Dec. 17, 1925
Eddy, George Sigel, M.D.	Los Angeles	Mar. 8, 1925	Los Angeles Herald	Mar. 9, 1925
Edwards, Arthur, D.C.	San Francisco	Mar. 19, 1925	State Board of Health	Apr. 23, 1925
Edwards, Thomas Clay, M.D.	Salinas	Dec. 27, 1925	San Francisco Call	Dec. 28, 1925
*Emery, Charles S., M.D.	San Diego	Jan. 2, 1925	San Diego Union	Jan. 3, 1925
Endicott, Edwin E., M.D.	Stockton	June 23, 1925	Sacramento Bee	June 24, 1925
*Evaus, Cadwallader	Los Angeles	Feb. 11, 1925	State Board of Health	Mar. 26, 1925
*Finley, B. E.	Los Angeles	Aug. 15, 1925	State Board of Health	Sept. 30, 1925
*Fischer, J. S., M.D.	Lankershim	Mar. 3, 1925	Lankershim Press	Mar. 3, 1925
Fitzgibbon, Frank T., M.D.	San Francisco	Dec. 13, 1924	American Medical Association Journal, Vol. 84, No. 3	Feb. 10, 1925
Flood, Philip H., M.D.	San Francisco	Feb. 9, 1925	San Francisco Chronicle	Apr. 30, 1925
Forget, Alphonse J., M.D.	Los Angeles	Nov. 13, 1925	Letter	Jan. 17, 1925
Foye, Frank Alonzo, M.D.	Los Angeles	Apr. 28, 1925	Los Angeles Times	Aug. 3, 1925
Franklin, Berte V., M.D.	San Diego	Jan. 16, 1925	San Diego Union	Jan. 15, 1925
Freeman, William, M.D.	Orange County	June 29, 1925	State Board of Health	Oct. 5, 1925
Furt, Oliver J., M.D.	Glen Dale	Jan. 12, 1925	San Francisco Call	Nov. 28, 1925
Gallagher, John, M.D.	San Diego	Oct. 5, 1925	San Francisco Call	June 19, 1925
Gamble, Wm. W., M.D.	Burlingame	Nov. 25, 1925	Burlingame Advance	Apr. 17, 1925
*Gautier, William T., M.D.	Los Angeles	June 18, 1925	Los Angeles Times	Dec. 7, 1925
Gavigan, William J., M.D.	Merlago, So. Tyrol, Italy	Feb. 18, 1925	San Francisco Call	Feb. 14, 1925
Gedje, Donald M., M.D.	San Francisco	Dec. 5, 1925	San Francisco Examiner	May 5, 1925
*Gorman, John O.	Napa County	Apr. 24, 1925	State Board of Health	
Gourley, Frederick L., M.D.	Los Angeles	Feb. 12, 1925	Los Angeles Times	
Graf, Albert F., M.D.	Los Angeles	May 5, 1925	Los Angeles Illustrated Herald	
Gunn, Geo., M.D.	San Francisco	Nov. 24, 1925	American Medical Association Journal, Vol. 85, No. 25	Feb. 8, 1925
*Haines, Bessie, M.D.	Long Beach	Feb. 7, 1925	Long Beach Sun	June 12, 1925
Haldeman, Frederick W., M.D.	San Francisco	June 11, 1925	San Francisco Chronicle	Jan. 27, 1925
*Hamilton, John W., M.D.	Portland	Feb. 6, 1925	Sacramento Bee	Dec. 17, 1925
Hansen, Andrew C., M.D.	Palo Alto	Dec. 4, 1924	State Board of Health	Apr. 3, 1925
Hardman, Charles W., M.D.	Riverdale	Dec. 13, 1925	Riverdale Free Press	
*Harris, Edward Mowrey, M.D.	Pasadena	Apr. 2, 1925	Pasadena Star-News	
Harrison, Isaac M., M.D.	East Sound, Wash.	Nov. 24, 1924	Letter	
Harry, Charles Rees, M.D.	Stockton	Feb. 6, 1925	American Medical Association Journal, Vol. 84, No. 9	

*Not licensed.

DECEASED—Continued.

Name	Place of death	Date of death	Publication of death notice	Date of publication
*Hatch, Pearne B.	San Diego	June 11, 1925	State Board of Health	Aug. 3, 1925
*Hedgcs, Samuel P., M.D.	Los Angeles	Dec. 14, 1924	State Board of Health	Jan. 27, 1925
*Herrington, Samuel G., M.D.	Los Angeles	Aug. 1, 1925	American Medical Association Journal, Vol. 85, No. 11	May 21, 1925
*Hill, Wm. H.	San Diego	Apr. 6, 1925	State Board of Health	Nov. 10, 1925
Hewlett, Albion Walter, M.D.	Philadelphia	Nov. 10, 1925	San Francisco Call	May 21, 1925
*Holt, Margaret A.	Pasadena	May 13, 1925	State Board of Health	Mar. 17, 1925
Hopper, William C., M.D.	San Francisco	Mar. 16, 1925	San Francisco Call	June 30, 1925
Hoppins, Henry I., M.D.	Los Angeles	June 2, 1925	Letter	May 21, 1925
Hored, Francis R., M.D.	Arcata	Apr. 4, 1925	State Board of Health	May 21, 1925
*Hyatt, John W., M.D.	Placerville	Apr. 4, 1925	American Medical Association Journal, Vol. 85, No. 5	May 21, 1925
Jacobs, Wm. Francis, M.D.	Chicago	June 17, 1924	Letter	
Jamieson, Ebenezer, M.D.	Oakland	July 11, 1925	State Board of Health	Sept. 5, 1925
Janea, John Ely, M.D.	Pasadena	Mar. 17, 1925	Pasadena Star-News	Mar. 18, 1925
*Jee, Shin Five Pond Moat	Tientsin, China	Feb. 22, 1925	American Medical Association Journal, Vol. 84, No. 14	
*Jeffries, Aaron	San Bernardino	Feb. 26, 1925	State Board of Health	Mar. 26, 1925
Keith, Ivan W., M.D.	Beaumont	Mar. 28, 1925	State Board of Health	Apr. 23, 1925
*Kingsley, Frank Alton, M.D.	Orange	Nov. 18, 1925	Orange News	Nov. 18, 1925
Knight, Robt. Brittain, M.D.	Stockton	May 11, 1925	Stockton Record	May 13, 1925
Koott, Minerva M., M.D.	Glendale	July 8, 1925	American Medical Association Journal, Vol. 85, No. 5	
*Kubisch, Otto	Los Angeles	June 3, 1925	State Board of Health	Aug. 3, 1925
*Kuznik, Martha	Los Angeles	Apr. 19, 1925	Sacramento Bee	Apr. 21, 1925
LaJeunesse, Jean B. A. (Chiropr.)	Alameda	Nov. 21, 1924	Letter	
Lamb, Wm. N., M.D.	Marin County	Feb. 20, 1925	State Board of Health	Mar. 26, 1925
Lane, Daniel Elmer, M.D.	Alhambra	July 8, 1925	Alhambra Post-Advocate	July 8, 1925
Larson, Ralph L., M.D.	San Francisco	Oct. 31, 1925	San Francisco Examiner	Oct. 1, 1925
*Leffingwell, Hiram S., M.D.	San Diego	June 22, 1925	State Board of Health	Aug. 3, 1925
Letting, Jobo R., D.O.	San Diego	Jan. 17, 1925	State Board of Health	
Lewis, J. Perry, M.D.	Honolulu	Dec. 30, 1924	San Diego Union	Dec. 31, 1924
Low, Samuel Percy, M.D.	Santa Barbara	Dec. 7, 1925	Santa Barbara News	Dec. 8, 1925
Lux, Frederick William, M.D.	San Francisco	Sept. 9, 1925	San Francisco Daily Herald	Sept. 22, 1925
*Lynch, M. Jones	Ontario	Jan. 13, 1925	State Board of Health	
*McCallister, Geo. H.	Los Angeles	May 28, 1925	State Board of Health	July 7, 1925
McClellan, William S., M.D.	Los Cerritos	June 30, 1925	Long Beach Press-Telegram	July 1, 1925
McConnell, Edward G.	San Francisco	Oct. 19, 1925	San Francisco Examiner	Oct. 20, 1925
McCormac, James T., M.D.	Berkeley	July 25, 1925	San Francisco Chronicle	July 27, 1925

*McGee, Thomas J.	San Diego	Mar. 26, 1925	State Board of Health	Apr. 23, 1925
*McKnight, William B.	Los Angeles	Nov. 16, 1925	State Board of Health	Dec. 17, 1925
*McLeod, John Scott, M.D.	Los Angeles	Jan. 9, 1925	State Board of Health	Jan. 27, 1925
MacArthur, Newbern T., M.D.	San Francisco	Dec. 31, 1924	State Board of Health	Oct. 27, 1925
Mallory, Geo. W., M.D.	Santa Rosa	Oct. 27, 1925	San Francisco Call	Sept. 5, 1925
*Maun, F. W.	Los Angeles	July 25, 1925	State Board of Health	Sept. 24, 1925
*Manton, Walter P., M.D.	Pasadena	Sept. 24, 1925	Pasadena Star-News	
Meredith, Jesse Thomas, M.D.	Los Angeles	May 6, 1925	American Medical Association Journal, Vol. 84, No. 21	May 21, 1925
*Millerer, Frederick H.	San Diego	Apr. 6, 1925	State Board of Health	
*Miller, Byron E., M.D.	Portland, Ore.	Feb. 25, 1925	American Medical Association Journal, Vol. 84, No. 13	Mar. 28, 1925
Miller, Byron Young, M.D.	Rochester, Minn.	Mar. 27, 1925	San Luis Obispo Telegram	
Miller, Howard D., M.D.	Seattle, Wash.	Jan. 25, 1925	Letter	
Miller, John Alexander, M.D.	San Francisco	Mar. 30, 1925	San Francisco Call	Mar. 31, 1925
*Mills, George Willis	Los Angeles	Oct. 3, 1925	State Board of Health	Nov. 25, 1925
Moore, MacDonald, M.D.	Key West, Fla.	Oct. 22, 1925	American Medical Association Journal, Vol. 85, No. 21	
Murphy, Lorenzo, M.D.	Atascadero	Oct. 1, 1925	Paso Robles Star	Oct. 2, 1925
Newton, Franklin C., M.D.	San Francisco	June 14, 1925	American Medical Association Journal, Vol. 85, No. 2	
Nichols, Albertus B., M.D.	Oakland	Feb. 1, 1925	California Journal of Medicine	Mar., 1925
Noble, J. Albert, M.D.	San Francisco	Aug. 8, 1925	San Francisco Examiner	Aug. 9, 1925
Oettinger, Bernard, M.D.	Long Beach	Apr. 16, 1925	Long Beach Press-Telegram	Apr. 16, 1925
*O'Rourke, Isaac Wm., M.D.	San Francisco	Dec. 10, 1924	State Board of Health	Jan. 27, 1925
Owen, Joseph A., M.D.	Tehama County	Oct. 3, 1925	State Board of Health	Nov. 25, 1925
Parker, Frederick D., M.D.	San Diego County	Nov. 30, 1925	State Board of Health	Dec. 17, 1925
Patton, Edward, M.D.	Pasadena	Dec. 13, 1925	Pasadena Star-News	Dec. 18, 1925
*Pearce Alfred J., D. C.	San Diego	Apr. 6, 1925	State Board of Health	May 21, 1925
Pepon, Margaret (Chiropr.)	San Diego	July 2, 1924		
Peters, Berger, M.D.	San Francisco	Jan. 25, 1925	State Board of Health	Jan. 27, 1925
Phillips, Anoa J., D.O.	Los Angeles	Dec. 5, 1924	State Board of Health	Nov. 3, 1925
Phillips, Chas., M.D.	Los Angeles	Sept. 19, 1925	State Board of Health	Feb. 9, 1925
*Powers, Clifford H., M.D.	Eosensada	Feb. 7, 1925	San Diego Union	Mar. 14, 1925
*Price, Wm. Rosecrans	Los Angeles	Mar. 13, 1925	Los Angeles Herald	Nov. 25, 1925
Purdon, John E., M.D.	Meadochno County	Oct. 18, 1925	State Board of Health	Nov. 25, 1925
Ralston, Charles C. (Naturopath)	Los Angeles	June 13, 1925	Los Angeles Times	Jan. 16, 1925
*Rand, Warren H., M.D.	Los Angeles	Dec. 25, 1924	State Board of Health	Jan. 27, 1925
Rasmussen, Carl Wander H., M.D.	Los Angeles	Dec. 28, 1925	Los Angeles Examiner	Dec. 29, 1925
Raymond, Abraham, M.D.	Los Angeles	May, 1925	American Medical Association Journal, Vol. 84, No. 25	Aug. 3, 1925
*Raynor, John H.	Redondo Beach	June 1, 1925	State Board of Health	
Reekie, John Slingsby, M.D.	Loma Linda	Aug. 7, 1924	American Medical Association Journal, Vol. 84, No. 2	Feb. 12, 1925
Reiterman, Charles, M.D.	Los Angeles	Feb. 11, 1925	Los Angeles Times	Nov. 30, 1925
Rice, Ernest M. (Chiropr.)	Los Angeles	Jan. 29, 1925	Letter	Jan. 24, 1925
*Rinehart, C. C., M.D.	Mill Valley	Jan. 21, 1925	Mill Valley Record	Aug. 3, 1925
Rosster, Edwin W., M.D.	Riverside County	June 23, 1925	State Board of Health	Aug. 3, 1925
Royles, James T., M.D.	Woodland	Mar. 16, 1925	Sacramento Bee	Mar. 17, 1925

*Not licensed.

DECEASED—Continued.

Name	Place of death	Date of death	Publication of death notice	Date of publication
Rundlett, David L., M.D.	Sioux Falls, S. D.	Feb. 18, 1925	Letter	Dec. 9, 1925
*Salisbury, Harry O.	Gleodale	Oct. 23, 1925	State Board of Health	Nov. 25, 1925
Sanborn, Christopher A., M.D.	Redlands	July 18, 1925	American Medical Association Journal, Vol. 85, No. 6	July 7, 1925
Sanders, Geo. L., M.D.	Sutter County	May 24, 1925	State Board of Health	July 17, 1925
*Sargisoo, Mary R., D.O.	Long Beach	July 16, 1925	Los Angeles Times	Sept. 18, 1925
Scott, Reuben T., M.D.	Houston, Tex.	Sept. 16, 1925	Houston, Texas, Post	Jan. 8, 1925
Sewall, Chas. A., M.D.	Los Angeles	Jan. 7, 1925	Los Angeles Times	May 21, 1925
*Sharrock, Lewis L.	Los Angeles	Apr. 19, 1925	State Board of Health	Aug. 25, 1925
Sholtz, William H., M.D.	Los Angeles	Aug. 23, 1925	Los Angeles Illustrated Daily News	Aug. 25, 1925
*Sherwood, Gilbert R., M.D.	Pasadena	American Medical Association Journal, Vol. 85, No. 4
Sigwart, Joseph F., M.D.	San Francisco	Aug. 2, 1925	Sacramento Bee	Aug. 4, 1925
Simpson, William S., M.D.	Ontario	Jan. 31, 1925	Ontario Report	Jan. 31, 1925
Sked, Roland Edward, M.D.	Covina	Sept. 4, 1925	Los Angeles Times	Sept. 6, 1925
Smith, Chas. Edgar, M.D.	Los Angeles	Dec. 5, 1925	Los Angeles Times	Dec. 8, 1925
Smith, Flora Williams, M.D.	Kingsburg	Mar. 27, 1925	American Medical Association Journal, Vol. 84, No. 17
Smith, Thomas Hardy, M.D.	Pomona	Feb. 9, 1925	Los Angeles Times	Feb. 10, 1925
Soegard, Erick, M.D.	Ventura	Dec. 5, 1925	Santa Paula Chronicle	Dec. 7, 1925
Sooy, James W., M.D.	Glendale	Jan. 9, 1925	Letter	Jan. 12, 1925
Spencer, Jennie C., D.O.	Los Angeles	Nov. 14, 1925	Los Angeles Times	Nov. 15, 1925
Starnes, Green J., M.D.	Los Angeles	Mar. 24, 1925	State Board of Health	May 23, 1925
*Stearns, Charles H., M.D.	Palo Alto	Feb. 10, 1925	American Medical Association Journal, Vol. 84, No. 15
*Steiner, John Goodwin	Los Angeles	June 13, 1925	American Medical Association Journal, Vol. 85, No. 4
*Stewart, Robert M., M.D.	Santa Ana	May 23, 1925	American Medical Association Journal, Vol. 84, No. 25
Stockwell, Walter W., M.D.	Stockton	Feb. 11, 1925	Sacramento Bee
*Stofer, Samuel R.	Los Angeles	Aug. 16, 1925	State Board of Health
Stone, Earle A., M.D.	Los Angeles	June 6, 1925	Los Angeles Herald
Stone, Waid J., M.D.	Headburg	Apr. 16, 1925	San Francisco Chronicle
Stratton, Wallace C., M.D.	Glendale	Apr. 17, 1925	San Francisco Examiner
*Suess, Henry C., M.D.	Pomona	July 2, 1925	American Medical Association Journal, Vol. 85, No. 5
Summers, John Franklio.	Fresno	Sept. 15, 1925	Fresno Bee
*Sutcliff, William T., M.D.	Los Angeles	Oct. 29, 1925	American Medical Association Journal, Vol. 85, No. 21
Sutter, Monroe, M.D.	Boston	Apr. 12, 1925	Letter
Taylor, Albert Miles, M.D.	San Francisco	Sept. 18, 1925	San Francisco Chronicle	Apr. 22, 1925
Thompson, Lewis Q., M.D.	Gridley	Oct. 19, 1925	Sacramento Bee	Sept. 21, 1925
Tomlins, Joseph G., M.D.	San Francisco	Dec. 5, 1925	American Medical Association Journal, Vol. 86, No. 1	Oct. 20, 1925
*Thomson, Thomas Weston	Los Angeles	Oct. 5, 1925	State Board of Health
Tudside, Charles L., M.D.	Alameda	July 14, 1925	San Francisco Examiner	Nov. 25, 1925
Turner, David J., M.D.	Gridley	May 20, 1925	American Medical Association Journal, Vol. 85, No. 4	July 15, 1925

Updegraff, Elmer J., M.D.	Los Angeles	July 9, 1925	State Board of Health	Sept. 5, 1925
•Upton, Wm. C., M.D.	Los Angeles	Feb. 26, 1925	State Board of Health	Mar. 26, 1925
•Ustick, Clarence M.	Long Beach	Apr. 16, 1925	State Board of Health	May 21, 1925
Valla, Anthony Z., M.D.	Los Angeles	Nov. 11, 1925	Los Angeles Examiner	Nov. 12, 1925
Vallejo, Platon M. G., M.D.	San Francisco	June 1, 1925	San Francisco Call	June 2, 1925
Vance, Allen H., M.D.	Marin County	June 21, 1925	State Board of Health	Aug. 3, 1925
Van Tine, Cochran, M.D.	Selby	Oct. 27, 1924	American Medical Association Journal, Vol. 84, No. 8	Mar. 31, 1925
Waller, Wm. J., M.D.	Sacramento	Mar. 29, 1925	Sacramento Bee	July 21, 1925
Walworth, Charles H., M.D.	Lakeport	July 19, 1925	Sacramento Bee	Sept. 18, 1925
Welch, D. N. (Chiropracist)	Los Angeles	Sept. 14, 1925	Sierra Madre (Cal.) News	Sept. 14, 1925
•Whiting, Annis E., D.O.	Los Angeles	Dec. 12, 1925	Los Angeles Times	Dec. 14, 1925
•Whonus, Geo.	Los Angeles	Apr. 10, 1925	State Board of Health	May 21, 1925
•Wildanger, Fred J., M.D.	Los Angeles	Feb. 18, 1925	Sacramento Bee	Feb. 18, 1925
•Williamson, Edw. L., M.D.	Elk Grove	Dec. 10, 1924	State Board of Health	Jan. 27, 1925
•Williamson, Llewellyn P., M.D.	Berkeley	July 27, 1925	American Medical Association Journal, Vol. 85, No. 8	
•Wimer, William W., M.D.	Presidio, San Francisco	Feb. 21, 1925	American Medical Association Journal, Vol. 24, No. 13	
Wisotsky, Mark J., M.D.	San Antonio, Tex.	Aug. 19, 1925	State Board of Health	Sept. 30, 1925
•Young, James A., M.D.	Los Angeles	Nov. 1, 1925	Letter	
•Young, Herbert L.	Honolulu		San Francisco Call	Dec. 19, 1925
•Zedlitz, Karsten A. L.	Santa Barbara	June 17, 1925	American Medical Association Journal, Vol. 85, No. 2	
	Los Angeles			

•Not licensed.

Licensed	148
Unlicensed	68
Total deceased	216

APPLICATIONS PENDING AS OF DECEMBER 31, 1925.

Name	Class	Amount	Name	Class	Amount
Barr, Arthur L.	C	\$50 00	McGee, Rea P.	C	90 00
Beasley, Andrew D.	C	90 00	McLeay, Hugh L.	C	90 00
Bell, Vincent P.	C	90 00	Mahoney, Daniel E.	BB	15 00
Braun, Jerome	C	90 00	Markthaler, Edward L.	C	80 00
Burson, Harvey C.	C	90 00	Metcalf, George B.	C	90 00
Burt, Russell R.	C	90 00	Miner, Lucien L.	C	90 00
Campbell, Clayton C.	C	90 00	Moe, George	C	90 00
Chapman, Amy R.	C	90 00	Mora, Albina D.	Tr. fee	50 00
Chapman, Joseph A.	C	90 00	Morison, Charles C.	C	90 00
Coldham, William W.	C	90 00	Morris, Everett	C	90 00
Colver, Harley R.	C	90 00	Neilson, Norman	BB	15 00
Cook, Albert J.	C	90 00	Oechali, Waldo R.	C	90 00
Cooper, Herbert	C	90 00	Oehm, Franklin A.	BB	15 00
Cowan, Lee	C	90 00	Onstie, Waroer A.	C	90 00
Crowe, Harold E.	A	15 00	Owen, John P.	D	50 00
Davidson, William P.	C	90 00	Patrick, Joseph F.	C	90 00
Davis, Raymond H.	C	90 00	Peacock, James W.	C	90 00
Devine, John L.	C	90 00	Phoenix, Charles	CE	90 00
Doran, Charles W.	C	90 00	Pierce, Harrisou M.	C	90 00
Dubs, Jesse J.	C	90 00	Plank, Tilman H.	C	90 00
Dyer, H. C.	C	90 00	Prosch, Werner	A	15 00
Eshman, Louis A.	A	15 00	Pucci, Narcissa	Tr. fee	50 00
Farnsworth, Merton A.	A	15 00	Pulford, DeL.	C	90 00
Fredman, Sigismund	A	15 00	Robnett, Ausey H.	D	50 00
Gantt, Marvio A.	C	90 00	Roelf, Barkema	A	15 00
Gassman, Fred	C	90 00	Ruff, Frank R.	C	90 00
Gnio, Lowell S.	C	90 00	Santee-Smith, Olive	A	15 00
Goldberg, David D.	C	90 00	Sarchet, Hugo N.	C	90 00
Gonsales, Josefa	Tr. fee	25 00	Schiels, Robert G.	C	90 00
Gonsales, Josefa	F	15 00	Schilling, Jerome W.	C	90 00
Gosney, Charles W.	C	90 00	Schimenti, John M.	C	90 00
Gragg, Harvey N.	C	90 00	Schumacher, Rebecca	F	15 00
Green, James	C	90 00	Schwartz, Arthur J.	C	90 00
Gunderson, Harley J.	C	90 00	Sheller, William O.	C	90 00
Hall, Stacy B.	C	90 00	Smiley, Henry C.	C	90 00
Hamilton, Albert G.	C	90 00	Smith, Ooney H.	C	90 00
Haney, William P.	C	90 00	Soto, Juan L.	A	15 00
Harris, Frederick	C	90 00	Stellar, Robert W.	A	15 00
Henderson, Frank R.	A	15 00	Stiles, Frank N.	C	90 00
Hill, John C.	C	90 00	Stillwell, Walter C.	C	90 00
Hinkley, Warren I.	A	15 00	Stuart, Montgomery A.	D	50 00
Holland, John	C	90 00	Tomita, Hiroshi	C	90 00
Hood, Arthur J.	C	90 00	Underhill, Albert J.	C	90 00
Hultner, Alfred	C	90 00	Vangness, Ingman U.	C	90 00
Ito, Misao	F	15 00	Waitfelder, Frederic	A	15 00
Ito, Misao	Tr. fee	50 00	Wedel, Joseph R.	C	90 00
Kelley, Jacob K.	A	15 00	Welch, John W.	C	90 00
Ketcherside, Hilary	A	15 00	White, George M.	C	90 00
Kilgore, Allen M.	C	90 00	Williams, John F.	BB	15 00
Kreinman, Sam G.	C	90 00	Wilson, Cliff C.	D	50 00
Lane, Edward H.	C	90 00	Winbigler, Bryce R.	C	90 00
Larkins, Edward F.	C	90 00	Winslow, Guy H.	C	90 00
Liebman, Jay S.	C	90 00	Woels, Emily	A	15 00
Lindsay, Harry C. L.	A	15 00			
Luizza, Giovannina	Tr. fee	40 00	Total		\$7,690 00
McAttee, John S.	C	90 00			

BOARD OF MEDICAL EXAMINERS.

Statement of Income for the Period of January 1, 1925, to December 31, 1925.

Examination fees:	
Physician and surgeon fees.....	\$8,615 00
Drugless practitioner fees.....	395 00
Chiropodist fees.....	250 00
Midwife fees.....	250 00
Reciprocity fees.....	
Army and Navy surgeon fees.....	27,880 00
	950 00
Tax:	
Annual.....	18,771 93
Delinquent.....	1,190 10
Duplicate certificates.....	
	60 00
Certification of license fees.....	
	221 20
Change of name fees.....	
	32 00
Fines:	
Northern department.....	748 50
Southern department.....	2,729 25
Sale of directories.....	
	282 60
Translation fees.....	
	315 00
Abatement of prior years expenditures.....	
	2 25
Total.....	<u>\$62,692 83</u>

BOARD OF MEDICAL EXAMINERS.

Statement of Expenditures for the Period of January 1, 1925, to December 31, 1925.

Function	Materials and supplies	Salaries and wages	Service and expense	Property and equipment	Total
ADMINISTRATION.					
Board members.....		\$3,650 00	\$1,438 03		\$5,088 03
Secretary.....		4,200 00	1,391 71		5,591 71
Sacramento office—					
Clerical and office.....	\$253 92	5,036 83	413 44	\$160 43	5,864 62
Rental.....			1,219 79		1,219 79
Postage.....			441 76		441 76
Stationery and printing.....	1,221 87				1,221 87
Telephone and telegraph.....			222 94		222 94
Freight, cartage and express.....			69 02		69 02
San Francisco office—					
Clerical and office.....	96 21	2,040 00	385 95	244 42	2,766 58
Postage.....			40 00		40 00
Telephone and telegraph.....			226 31		226 31
Freight, cartage and express.....			7 83		7 83
Totals.....	\$1,672 00	\$14,926 83	\$5,856 78	\$404 85	\$22,760 46
LEGAL.					
Hearings.....			\$1,326 58		\$1,326 58
San Francisco branch.....		\$2,400 00	341 49		2,741 49
Los Angeles branch.....			96 30		96 30
Totals.....		\$2,400 00	\$1,764 37		\$4,164 37
EXAMINATIONS.					
Interpreter fees.....			\$120 00		\$120 00
Translation fees.....			180 00		180 00
Examination hall.....			355 00		355 00
Assistants and watchers.....			192 00		192 00
Examination expense.....			696 52		696 52
Totals.....			\$1,543 52		\$1,543 52
INVESTIGATIONS, PROSECUTIONS AND REVOCATIONS.					
Northern branch—					
Special agent.....		\$2,280 00	\$1,041 54		\$3,321 54
Operators.....			292 37		292 37
Evidence.....			27 85		27 85
Southern branch—					
Special agent.....		2,040 00	829 77		2,869 77
Operators.....			19 05		19 05
Los Angeles office—					
Clerical and office.....	\$28 70	1,440 00	305 26	\$23 84	1,797 80
Postage.....			4 00		4 00
Rental.....			564 99		564 99
Freight, cartage and express.....			2 57		2 57
Telephone and telegraph.....			252 48		252 48
Totals.....	\$28 70	\$5,760 00	\$3,339 88	\$23 84	\$9,152 42
DIRECTORY.					
Compilation and revision.....	\$2 80	\$2,072 67			\$2,075 47
Publication.....			\$2,765 40		2,765 40
Distribution.....	40 75		1,150 65		1,191 40
Totals.....	\$43 55	\$2,072 67	\$3,916 05		\$6,032 27
Grand totals.....	\$1,644 25	\$25,159 50	\$16,420 60	\$428 69	\$43,653 04

ANNUAL REPORT

1926

Board of Medical Examiners

OF THE

STATE OF CALIFORNIA

CHARLES B. PINKHAM, M. D.
Secretary-Treasurer



CALIFORNIA STATE PRINTING OFFICE
CHARLES A. WHITMORE, State Printer
SACRAMENTO, 1927

BOARD OF MEDICAL EXAMINERS OF THE STATE OF CALIFORNIA.

Members.

PERCY T. PHILLIPS, M.D., *President* -----Santa Cruz
WILLIAM R. MOLONY, M.D., *Vice President*-----Los Angeles
CHARLES B. PINKHAM, M.D., *Secretary-Treasurer*..State Building, San Francisco
CLARK L. ABBOTT, M.D.-----Oakland
ALBERT K. DUNLAP, M.D.-----Sacramento
WILLIAM H. GEISTWEIT, JR., M.D.-----San Diego
JAMES L. MAUPIN, M.D.-----Fresno
ANDREW W. MORTON, M.D.-----San Francisco
HERBERT M. ROBERTSON, M.D.-----Santa Ana
WILBURN SMITH, M.D.-----Los Angeles

Special Officers.

ADOLPHUS BIANCHI, *Chief Counsel*-----Kohl Building, San Francisco
HARRY G. HENDERSON, *Special Agent*-----State Building, San Francisco
ALBERT CARTER, *Special Agent*-----Sun Finance Building, Los Angeles

LETTER OF TRANSMITTAL.

SACRAMENTO, CALIFORNIA, January 4, 1927.

HON. CLEMENT CALHOUN YOUNG,
Governor of the State of California,
Sacramento, California.

YOUR EXCELLENCY: Conforming with the provisions of Section 2 of the Medical Practice Act of the State of California, Charles B. Pinkham, M.D., Secretary-Treasurer of the Board of Medical Examiners, has the honor of respectfully presenting for your consideration the annual report showing the activities of this branch of the state government for the calendar year 1926.

Respectfully submitted,

CHARLES B. PINKHAM, M.D.,
Secretary-Treasurer.

REPORT OF THE BOARD OF MEDICAL EXAMINERS FOR THE YEAR 1926.

One of the outstanding matters that has come to the attention of the Board of Medical Examiners more impressively during the past year, although complaints have been filed for several years, is the disastrous result of the local application of poisons on the part of those who, although not licensed under the laws of this State, are, through legal technicalities, permitted to promiscuously apply escharotic poisons in local treatments. There are many instances in which death does not occur where, however, the toxic effect on the individual's kidneys of these locally applied poisons has definitely shortened the life of the victim.

THE BEAUTY SPECIALIST.

In a vain search for perpetual youth, the male as well as the female harkens to the convincing arguments and alluring advertisements of the myriad of beauty specialists, the majority untrained, who by surgical operation or by local applications of potent escharotics seek to remove the evidence of advancing years by the so-called "lifting process" or by the "filling process" or by the "face-peeling process."

The well-trained, skilled plastic surgeon has produced some marvelous results in the remodelling of countenances disfigured by accident, in the rejuvenation of faces seared with the wrinkles of age, and as well has restored the faces, necks, etc., of those who, having submitted to the so-called "filling" process, find appearing as time advances disfiguring nodules, ridges, etc., that become embarrassingly prominent at the point where paraffin oil or some similar preparation has been hypodermically injected in an effort to eradicate wrinkles, to fill out a scrawny neck or to build up a flattened bust.

Some of the photographs of victims whom the beauty specialists have subjected to the "filling" process are pitiful to gaze upon. The countenances of many are ruined forever, inasmuch as the injected oil is rapidly encapsulated by newly formed connective tissue and thereby made irremovable.

Some time ago the Board of Medical Examiners convicted a beauty specialist who maintained a luxurious office in San Francisco and boasted a most select clientele, with a correspondingly handsome income. Complaints alleging unsightly results following her "filling" operations were not infrequent. Unfortunately the protestants would not testify in court, pride leading them to refuse public acknowledgement that vanity had caused their disfigurement. However, came a matron whose eyelids had been "filled" so full of this "specialist's" secret oil formula that there remained but a fractional space between the upper and lower lids through which this poor victim could see. A conviction followed by a fine of \$600.00 stopped the "filling" activities of this individual, assumedly well aware of the serious results from "filling," for her face is marred by a scar extending from ear to ear along the underside of her inferior maxilla and another at the base of the nose, both resulting from operative procedure, apparently in an attempt to remove some disfigurement following the use of a "filler."

Widely exploited in the advertising columns of our Sunday papers, "face peeling" is a procedure quite universally followed in an endeavor to restore the bloom of youth to those who abhor the wrinkles of advancing years. Dangerous in the extreme is this process, for therein lurks DEATH, whether at the hands of the skilled or unskilled.

The active ingredient in the majority of "face peel" preparations is reported as either carbolic acid, salicylic acid, bichloride of mercury or some other poison whose toxicity is well known to the medical graduate. These dangerous poisons in varying strength, are compounded in the majority of "face peel" preparations promiscuously used by so-called beauty specialists, totally unfamiliar with poisons and their antidotes.

It is related that the so-called "face peel" requires treatment of from two to three days. The procedure varies from brushing the face with a carbolic acid solution to the application of a paste composed of salicylic acid, bichloride of mercury or other poison. The victim's face is then covered by a mask, at times made of adhesive plaster, applied in narrow strips one overlapping the other. It is related that a profuse purulent discharge, often saturating the upper clothing of the victim, marks the destruction of the corium to true skin, and the patient's eyelids swell until almost shut. At a stated time the mask is removed and peroxide of hydrogen as well as emollient dressings are applied to encourage the growth of new skin. Ofttimes the results of this painful treatment are disappointing, for in place of the coveted skin "like that of a newborn babe," there exists a peculiar livid glazed appearance of the face, a constant reminder that youth once passed cannot be recalled.

Some years ago Martin J. Colbert visited a San Francisco beauty parlor to have a facial blemish removed. Carbolic acid was applied. Colbert suffered great pain and an anæsthetic was administered. Death followed. The autopsy and inquest determined that Colbert's death was due to the application of carbolic acid to the face and the use of an anæsthetic when the patient was not physically fit to stand the shock.

George Blaha sought treatment of a beauty specialist in Los Angeles, who attempted the removal of freckles by an application said to be a mixture of carbolic acid and chloroform, although the coroner's jury reported his death resulted from the administration of chloroform to ease the pain caused by the carbolic acid beauty lotion.

Mrs. Jessie Gilchrist, reputed wealthy Pasadena real estate operator, not long ago submitted to the ministrations of a local beauty specialist in her quest for loveliness and found death instead. The autopsy surgeon testified the beauty lotion, a carbolic acid solution, had been spread over Mrs. Gilchrist's "face, neck, hands, arms, chest and shoulders. The autopsy showed the vital organs of the deceased were normal and that death had been caused by phenol (carbolic acid) being absorbed in the blood stream and destroying brain tissue. * * * County Chemist Walker's report showed phenol in the brain."

Louise Wulbers of San Jose sought rejuvenation at the hands of a Los Angeles physician who was reported to have journeyed to San Francisco for this express purpose, and who related his treatment of the deceased as follows: "She wanted the wrinkles taken out of her forehead. First I sponged the face with a mixture of ether, water and

epsom salts to take out the grease and fatty substances. * * * Next I applied a solution of phenol, which is a derivative of carboric acid diluted with water and glycerine. Then the lady suddenly collapsed." The coroner's jury held that death was the result of shock and the absorption of carboric acid, making the recommendation that *legislation be enacted to prohibit the use of carboric acid or its agents by beauty specialists in beauty treatments.*

Not long since Sallie Lytton, operating a beauty parlor in Pasadena, was induced by a canvassing agent to purchase a bottle of "face bleach" and a package of cucumber lotion, manufactured by a Los Angeles corporation bearing the name of one well known in moving picture circles. Following the directions on the package, she applied to her face and neck the face bleach, followed by the cucumber lotion and by evening she was reported suffering intense pain wherever the application had been made, being unable to see or speak. In a few days death ended her agony. It was reported this "face bleach" contained a dangerous amount of bichloride of mercury. As a sequel seven warrants were reported recently issued in Los Angeles, charging the sale of a beauty preparation containing bichloride of mercury without recording the names of purchasers or the purpose for which it was to be used.

Mrs. Ida Russell, prominent club woman, seeking the removal of some skin blemishes, died in San Francisco following treatment by a beauty specialist and the coroner's jury related death may have resulted from the application of carboric acid. The coroner's jury made the following recommendation: "*We strongly recommend that the Board of Health eliminate treatment by beauty specialists in which poison of any nature is used and that stringent laws should be enacted to permanently abolish this practice.*"

The London Lancet, December 16, 1922, page 1273, printed a report of a man who unknowingly broke a bottle of phenol in his pocket and within an hour died from phenol poisoning by absorption through the skin. The same article relates an instance in which pure carboric acid applied to the skin of the back caused coma and death in twenty minutes.

Recently a case was reported from Indiana of one who through the mail purchased a certain cosmetic treatment. When applied as directed most severe burns resulted, though fortunately without a fatal termination, and an analysis showed 73 per cent. phenol in the mixture.

From New York came a recent report of severe chemical burns accompanied by intense suffering and excessive swelling of the face, the victim stating his condition resulted from the use of "Youth-Ami Skin Peel", which a chemical analysis showed contained a large amount of salicylic acid.

Text books on legal medicine and medical jurisprudence mention the serious and even fatal results of local applications of phenol.

Arkansas, Connecticut, Illinois, Louisiana, Missouri, New Mexico, Oregon, Utah and Wisconsin have enacted laws licensing cosmeticians without denying them the right to use poisons generally. The opening gun in California was fired by the introduction of a beauty specialist bill in the 1925 legislature and a heavy barrage will be laid down in the 1927 legislature, it being rumored that a bill backed by a large fund will

be introduced which will provide for a board to license beauty specialists, cosmeticians, etc., and permitting them to do about everything from barbering to using poisonous drugs in local applications.

Our present laws are totally inadequate to protect the public against the use of "face peels." The Medical Practice Act prohibits treating * * * ailments of the human system and both judge and jury hold that wrinkles and freckles can not be classed as an "ailment," hence the prosecution fails and the "slaughter of the innocents" continues.

The danger of local application of so-called "face peel" preparations, so glaringly evident, demands stringent legislation that will prohibit the use of these poisonous cosmetics by so-called beauty specialists, cosmeticians, etc. It is hoped that a way may be found to so amend the phrasology of Section 17 of the Medical Act that the Board of Medical Examiners is given the power sustained by the courts of this state, to successfully prosecute so-called beauty specialists, cosmeticians, etc., who resort to local application of well known poisons in "face peeling" practice.

APPOINTMENTS.

The personnel of the Board of Medical Examiners has been materially changed during the year just closed, effected by the resignation of Lemuel Adams, M. D. and the appointment of Clark L. Abbott, M. D., Oakland, effective November 6th, 1926. Walter V. Brem, M. D. of Los Angeles was succeeded by H. Miller Robertson, M. D., Santa Ana, effective April 8, 1926. Junius B. Harris, M. D. resigned and was succeeded by James L. Maupin, M. D., Fresno, appointed December 29, 1926, to fill the unexpired term. Albert K. Dunlap, M. D., Sacramento, appointed December 29, 1926, vice Harry V. Brown, M. D., term expired. William H. Geistweit, Jr., M. D., San Diego, appointed December 29, 1926, vice John C. Yates, M. D., term expired.

CREDENTIALS.

Each year of administrative experience brings its convincing lesson that eternal vigilance must be exercised lest applicants presenting credentials from another state may gain the right to practice in California through dishonest procedure, fake credentials, etc. The diploma mill exposé in 1924 disclosed amazing irregularities not only in the granting of medical diplomas, but also licenses to practice in certain states. In turn other states were imposed upon by innocently accepting on a reciprocity basis applicants whose license to practice in their home state had been obtained by fraud. Watchful care of our California Board minimized imposition. Two individuals who gained entrance had their California licenses revoked, but have tied the hands of the board for practically two years by recourse to a writ to review the findings of the board in revoking their licenses.

Two other individuals whose credentials are suspicious have forfeited their California licenses through failure to pay the annual tax and refusal of restoration will develop a court action which will decide the question although we anticipate the applicants, knowing the quality of the credentials on which California registration was secured, will make no contest.

Assuming the name and thereby obtaining the credentials of a legitimate practitioner is a scheme used in attempting to obtain a license by reciprocity and the procedure may be easy of execution if the home state does not demand a photograph (with affidavit) of their licentiate for careful comparison with the photograph attached to the original application on which the license was issued. Executive officers of state boards are frequently careless in indorsing the credentials.

Credentials from foreign countries, irregularly obtained, seem growing in number, particularly from Russian sources.

Not long since an applicant for written examination confessed that through fraud he obtained an official blank sealed and signed with the Registrar's name from the University of Vermont. On this printed blank for official report of medical courses pursued this applicant wrote his grades in the subjects of instruction that it might appear he had successfully completed his work for the freshman, sophomore and junior years in medical college. He then sent these forged credentials to one of our southern California medical schools, since closed, which on the transcript and evidently without further investigation granted him senior standing, thereafter at the end of the year granting him the degree "Doctor of Medicine" as evidenced by the medical diploma of this college. The college president recently wrote that he had requested the return of this diploma for cancellation, but we have no idea that the holder will so easily part with such a valuable document. Although this individual has failed in examination in other states, California was the only one that discovered his duplicity and he has shaken the dust of our fair state from his feet in search of pastures more verdant, at least as to credentials. It is urged that registrars of medical colleges use greater care in assuring themselves of the identity of an individual before acceding to a request to furnish a transcript of a medical course.

The duplicate certificate also offers a fertile field for the impostor to attempt to secure a license either on a dead man's credentials or on credentials of an individual that may be living in obscurity in another state. California with its excellent records extending as far back as 1878, despite its host of licenses nearing 40,000 issued, does not offer an alluring field for this class of impostor. One such was recently discovered who some years ago had secured a duplicate license on the credentials of a licentiate recently proven to have died in New York City in 1903. The impostor's license was promptly revoked.

Legislation is urged that will make it a felony to peddle, issue, barter or sell fraudulent credentials to be used in connection with a license to practice medicine and surgery in California.

Legislation which will curtail the incorporation and operation of quasi-fraudulent institutions or "sundown" colleges in the State of California, as urged in prior reports, is again advanced for earnest consideration. Our lax corporation laws permit a small number of individuals without demand as to educational qualifications to incorporate an asserted educational institution under any euphonious name, obtain authority to issue degrees of all kinds and thereby obtain money from the credulous. So long as lax state laws permit the incorporation of "sundown" institutions, clothed with statutory authority to grant professional degrees without exaction of a capable teaching force, satis-

factory equipment and honest management, the incorporators of such institutions, careless of human sacrifice, will continue to line their pockets with ill gotten gains through the selling of degrees. California unfortunately is one state where about three individuals with approximately \$12.50 to spend can incorporate any kind of a nonprofit-sharing college and issue any kind of a degree without molestation.

MEETINGS.

The Board of Medical Examiners of the State of California has held three regular meetings during the year 1926, *i.e.*, in Los Angeles in March, San Francisco in July and Sacramento in October. Written examinations for physicians and surgeons, drugless practitioners, chiropodists and midwives were held at each meeting. In addition to the routine business matters and written examinations, legal hearings consumed a larger portion of the time at the March and July meetings, but not so strenuously exacting at the October meeting.

ORAL EXAMINATIONS.

The board has continued the system inaugurated in 1925 of holding oral examinations, required by section 13 of a certain class of reciprocity applicants, coincidentally in San Francisco and Los Angeles, on dates other than regular meetings, thereby relieving the board of a duty at regular meetings that has heretofore seriously interfered with the expeditious disposal of legal hearings which under the law require the constant attention of seven members comprising the quorum prescribed under section 4. The same seven members must hear a citation case to its final conclusion, which makes most undesirable the partial hearing of a case at one meeting and the continuance of the further hearing to the next meeting at least three months later. Such a procedure is of decided advantage to the respondent called before the board charged with some violation of the law. If a hearing be continued there is always the possibility that one or more members who have partially heard a case may, on account of illness or for some other reason, be unable to be present at the next hearing, and as a consequence the further hearing cannot proceed to the final termination unless respondent's attorney stipulates that all members present at said meeting have heard all the testimony.

Four oral examinations were held during the year 1926, the larger number of applicants reporting for examination in Los Angeles.

An amendment to section 13 of the Medical Act is suggested which will require an oral examination of every reciprocity applicant whose application is based on a license issued by a sister state longer than ten years prior to the date of filing an application in California. An increasing number of states are requiring an oral examination of all applicants who seek registration through reciprocity. The prospect of facing an oral examination will also have a statutory effect in discouraging the filing of fraudulent credentials, the holder of such knowing he could not possibly successfully stand an oral test of his scant professional knowledge.

CERTIFICATES RESTORED.

During the past year the board has restored one revoked certificate, earnest consideration having been given the age of petitioner and the signed endorsement of all the medical men in his vicinity:

Bogue, Herbert, M. D., revoked March 10, 1926; restored October 20, 1926.

APPLICATIONS PENDING DECEMBER 31, 1925.

Reference to the 1925 report discloses that on December 31, 1925, applications of the following classes were pending final disposition, as evidenced by application fees on deposit:

A—Physician and surgeon	16
BB—Drugless practitioner	4
C—Physician and surgeon, reciprocity	76
CE—Reciprocity chiropodist	1
D—Physician and surgeon, government credentials	4
F—Midwife	3
Total	104

APPLICATIONS FILED 1926.

Although the total number of applications filed during 1926, when compared with that of previous years, shows a gradual diminution in the total number, yet the following table of "Applications Filed" shows an increase over 1925 in the number of reciprocity applications filed in 1926, although the total is considerably less than those filed in 1923 and 1924. We believe this loss has been due to the gradual readjustment of the post-war unrest which led so many physicians to seek new fields of endeavor.

The number of applications filed for written examination decreased, regardless of the reported increase in enrollment in the various medical colleges claimed for the year closing June 30, 1926, as the largest since 1911. This decrease in the number of applications filed was due to the College of Medical Evangelists having no graduating class in 1926, owing to a change in their college course.

In California the number of graduates of the medical department of the University of California and Stanford applying for examination in 1926 was larger than in the previous year. Applications filed by graduates of extra state medical schools (an increasing number from foreign medical institutions) have been steadily increasing for the past few years.

Foreign credentials are often difficult to verify, particularly when issued in those countries so radically upset by the world war. Evidence of irregularity is constantly discovered. Legislative enactment, now in force in many states, exacting United States citizenship as one of the requirements for application, is worthy of serious consideration.

<i>Class of Applicant.</i>		<i>Filed</i> <i>1924</i>	<i>Filed</i> <i>1925</i>	<i>Filed</i> <i>1926</i>
A.	Physician and Surgeon, written	262	271	230
D.	Physician and Surgeon, Government credentials	12	25	16
BB.	Drugless Practitioner, written	0	10	12
C.	Reciprocity, physician and surgeon	452	346	363
CBE.	Drugless, reciprocity	1	1	0
CE.	Chiropodist, reciprocity	2	4	1
E.	Chiropodist, written	14	11	10
F.	Midwife, written	10	15	7
CF.	Midwife, reciprocity	1	1	1
		756	684	610

CERTIFICATES ISSUED.

The tabulation of the total number of certificates issued during 1926 shows that the falling off in numbers mentioned in the 1925 report was continued in 1926. The reciprocity class showed 12 less than last year and the written examination class was 65 less than the previous year, due to the College of Medical Evangelists not graduating a class in 1926, this institution having sent 65 applicants to the written examination last year, according to the 1925 report.

CERTIFICATES ISSUED IN 1925 AND 1926.

<i>Class of Applicant.</i>		1925	1926
A.	Physician and Surgeon, written:		
	(a) Written examination.....	293	228
	(b) Government credentials.....	20	11
C.	Reciprocity—Physician and Surgeon:		
	(a) Direct.....	225	213
	(b) Oral.....	39	39
		264	252
BB.	Drugless, written.....	13	8
B.	Chiropody, written.....	11	10
CE.	Reciprocity, chiropody.....	2	1
F.	Midwife, written.....	12	4
CP.	Midwife, reciprocity.....	1	0
	Totals.....	616	514

DISTRIBUTION OF RECIPROCITY LICENTIATES.

The following tabulation shows the various states that during the past year have sent us successful reciprocity applicants, together with the total number accepted from each state under the provisions of section 13.

Comparison with the report of 1925 demonstrates that Illinois, ranking third in the United States in the total number of physicians licensed, has again sent us the largest number of successful applicants. New York, which shows the largest United States registration of physicians, sent us the second largest group, while Pennsylvania, the second largest in registered physicians, sent us but eight.

<i>States.</i>	1925	1926	<i>States.</i>	1925	1926
Alabama.....	2	0	Nebraska.....	16	20
Alaska.....	0	0	Nevada.....	3	2
Arizona.....	1	0	New Hampshire.....	0	0
Arkansas.....	4	3	New Jersey.....	0	2
Colorado.....	3	6	New Mexico.....	0	0
Connecticut.....	1	0	New York.....	24	22
Delaware.....	0	0	North Carolina.....	1	0
District of Columbia.....	3	1	North Dakota.....	4	2
Florida.....	0	0	Ohio.....	12	9
Georgia.....	0	1	Oklahoma.....	4	1
Hawaii.....	5	2	Oregon.....	11	11
Idaho.....	3	3	Pennsylvania.....	9	8
Illinois.....	28	29	Philippine Islands.....	1	0
Indiana.....	6	11	Rhode Island.....	1	0
Iowa.....	15	16	South Carolina.....	0	1
Kansas.....	10	7	South Dakota.....	4	2
Kentucky.....	2	4	Tennessee.....	5	1
Louisiana.....	5	0	Texas.....	8	9
Maine.....	3	4	Utah.....	4	2
Maryland.....	7	8	Vermont.....	3	0
Massachusetts.....	3	5	Virginia.....	1	1
Michigan.....	12	10	Washington.....	5	5
Minnesota.....	11	7	West Virginia.....	4	1
Mississippi.....	0	2	Wisconsin.....	3	8
Missouri.....	7	19	Wyoming.....	3	3
Montana.....	9	5			
			Totals.....	266	253

CALIFORNIA LICENTIATES ENDORSED TO OTHER STATES.

Once licensed and located in California, migration from our hospitable shores is exceptional.

Fifty-seven licentiates of the Board of Medical Examiners of California have sought registration in other states during 1926, as against thirty-seven in 1925, as will be seen by the following list showing the name of state where registration was sought and the name of our licentiate seeking registration elsewhere:

<i>Arizona</i> —	<i>New York</i> —
Fulton, Philip R., M.D.	Apfel, Samuel J., M.D.
<i>District of Columbia</i> —	Ehrenclou, Alfred, M.D.
Curtiss, F. Homer, M.D.	Jones, Gertrude, M.D.
Woolgar, Wm. A. Davis, M.D.	Levy, M. Lester, M.D.
<i>Illinois</i> —	Powers, Lillian Delger, M.D.
Dimond, Dorothy S., M.D.	<i>Ohio</i> —
Hare, Robert A., M.D.	Curtis, Charles G., M.D.
Take, Nina Maximova, M.D.	Scott, Benton V., M.D.
Woodward, Ernest Patrick, M.D.	<i>Oregon</i> —
<i>Indiana</i> —	Baker, Robert W., M.D.
Clark, Elton R., M.D.	Lunsford, C. Julian, M.D.
<i>Iowa</i> —	Rugh, Charles V., M.D.
Maker, Ralph Waldo, M.D.	<i>Pennsylvania</i> —
<i>Kansas</i> —	Boericke, Garth, M.D.
Leggitt, Roy C., M.D.	<i>South Dakota</i> —
<i>Maryland</i> —	Lamb, Hazel, M.D.
Hughes, Emma, M.D.	<i>Texas</i> —
Willis, Herbert Q., M.D.	Ryan, Wm. E., M.D.
<i>Michigan</i> —	Schmidt, Frank M., M.D.
Crawford, Albert S., M.D.	<i>Utah</i> —
<i>Minnesota</i> —	Lambertson, Everett R., M.D.
Alvarez, Walter C., M.D.	Marshall, James M., M.D.
Baxter, Geoffrey H., M.D.	Montgomery, Melville L., M.D.
Crooks-Frederickson, A., M.D.	Oda, Sanji, M.D.
Frederickson, Guy, M.D.	Wimmer, Shirley D., M.D.
Haldemann, Keenc O., M.D.	<i>Washington</i> —
Martinson, Carl J., M.D.	Alexander, John H., M.D.
<i>Nebraska</i> —	Grauman, Arthur H., M.D.
Morris, Geo. Edw., M.D.	Lunger, Guernsey R., M.D.
<i>Nevada</i> —	Miller, Horace G., M.D.
Craig, Lyle G., M.D.	Steck, Lester, M.D.
Geshelin, Harry J., M.D.	Thayer, Lyman E., M.D.
Grover, Arthur, M.D.	<i>West Virginia</i> —
Haas, Wales A., M.D.	Willingham, Jesse J., M.D.
Lamberton, Everett R., M.D.	<i>Wisconsin</i> —
Ray, Leighton W., M.D.	Dredge, Thomas J., M.D.
Silberman, Henry, M.D.	<i>Wyoming</i> —
<i>New Jersey</i> —	Newbecker, Cecil J., M.D.
Bugbee, Frederick C., M.D.	Total, 57.
Paulson, Arch Martin, M.D.	

WRITTEN EXAMINATION STATISTICS.

Graduates of California medical schools still maintain the same creditable standing in state board examinations with a "perfect score" for Stanford University and the University of California medical schools, not a graduate of our state institution having failed in an examination before the Board of Medical Examiners for the past seven-teen years.

The failure recorded against the College of Physicians and Surgeons, Medical Department, University of Southern California, was Ralph Putnam, who has since confessed presenting forged credentials of three years alleged course at the University of Vermont, thereby gaining senior standing and a medical diploma at the end of his senior year.

The total number of applicants who wrote any of the examinations held during 1926 and the results are reflected in the following table:

PHYSICIANS AND SURGEONS.

<i>School</i>	<i>Passed</i>	<i>Failed</i>	<i>Total</i>	<i>Per cent passed</i>	<i>Per cent failed</i>
College of Medical Evangelists -----	8	2	10	80	20
College of Physicians and Surgeons, Medical Department, University of Southern California -----	0	1	1	0	100
Stanford University -----	26	0	26	100	0
University of California -----	47	0	47	100	0
Extra State -----	67	23	90	74.4	25.6
	<u>148</u>	<u>26</u>	<u>174</u>	<u>85 plus</u>	<u>14 plus</u>

DRUGLESS PRACTITIONERS.

Western College of Chiropractic -----	5	3	8	62 plus	37 plus
California College of Chiropractic -----	1	1	2	50	50
Extra State -----	1	2	3	33 plus	66 plus
	<u>7</u>	<u>6</u>	<u>13</u>	<u>53</u>	<u>46</u>

CHIROPODISTS.

California College of Chiropody -----	10	0	10	100	0
---------------------------------------	----	---	----	-----	---

MIDWIVES.

Extra State -----	2	3	5	40	60
Grand totals -----	<u>167</u>	<u>35</u>	<u>202</u>	<u>82.6</u>	<u>17.4</u>

HEARINGS.

Section 14 of the Medical Practice Act specifies what constitutes unprofessional conduct and the various subdivisions make specific reference to causes for calling a licentiate before the board to show cause why his license should not be revoked for unprofessional conduct as specified therein. This section also outlines the procedure, namely, filing of a sworn complaint charging a violation of a specific subdivision of section 14, thereupon requiring the secretary to issue a citation calling the licentiate before the board at the next regular meeting; service of citation and copy of complaint on the accused who must file a written answer within twenty days next after service of citation. The respondent appears, with or without counsel, at the next meeting and a formal hearing is held, the evidence transcribed by an official court reporter.

Under the caption "Oral Examinations" we have related that seven members constitute a quorum and that the same seven members must hear a case to its conclusion even to the imposition of judgment, hence the danger in continuing a hearing or the imposition of judgment lest the same members, through illness or otherwise, are unable to attend the next hearing of a specific case.

The rules of evidence are followed as nearly as is possible in such hearing. After the evidence has been submitted, often requiring hours and sometimes two days for one case, the board goes into executive

session as does the jury in the superior court, then in open session with respondent and counsel present, pronounces its judgment. Thereafter the respondent, if he be dissatisfied with the decision, has recourse to a writ calling for a review of the case by the courts.

Thirty-five licentiates were called before the board in 1926, namely:

<i>Name</i>	<i>March meeting</i>	<i>July meeting</i>	<i>October meeting</i>
(a)*Bogue, Herbert L., M.D.-----	Revoked Mar. 10		Restored October 20, 1926
(a) Bromley, R. Innis, M.D.-----		Probation July 15, 1926	
(a) Brown, James T., M.D.-----		Probation July 14, 1926	
(f) Elliott, Charles R., M.D.-----		Revoked July 14, 1926	
(a) Fowler, Wm. S., M.D.-----	Probation Mar. 9, 1926		
(g) Franklin, David (Oscar)-----			Revoked Oct. 19, 1926
(a) Gregg, Wendell O., M.D.-----	Probation Mar. 10, 1926		
(a) Haulon, Edward O., M. D.-----	Probation Mar. 11, 1926		
(c) Hart, Frank C., M.D.-----			Revoked Oct. 19, 1926
(a) Heaton, Edwin V., M.D.-----			Revoked Oct. 19, 1926
(b) Holsman, Chas. K., M.D.-----	Revoked Mar. 9, 1926		
(a) Hotten, Lewis T. A., M.D.-----			Revoked Oct. 19, 1926
(a) Hulse, Harrison D., M.D.-----			Probation Oct. 19, 1926
(a) Kelso, Robert D., M.D.-----	Guilty Mar. 10, 1926		
(b) Kerr, Franklin, D.O., M.D.-----		Revoked July 15, 1926	
(h) King, Ernest Harold, M.D.-----	Probation Mar. 10, 1926		
(f) Lord, Frederick L., M.D.-----	Suspended Mar. 9, 1926		
(a) McAdory, Robert J., M.D.-----		Revoked July 15, 1926	
(a) McKibbon, Rupert E., M.D.-----		Revoked July 15, 1926	
(a) Moffatt, Howard, M.D.-----			Guilty Oct. 19, 1926
(e) Neilson, Clarence J., M.D.-----			Continued to Jan., 1927
(d) Nelson, Arthur B., M.D.-----		Revoked July 13, 1926	
(d) O'Hara, T. Jerome, N.D.-----		Revoked July 13, 1926	
(a) Owen, Jacob L., M.D.-----		Probation July 13, 1926	
(d) Renwick, Robert, M.D.-----	Revoked Mar. 11, 1926		
(a) Rlnker, Casper L. A., M.D.-----		Probation July 14, 1926	
(a) Siler, Newton J., M.D.-----			Guilty Oct. 19, 1926
(a) Smith, Clark S., M.D.-----		Suspended 5 years July 13, 1926	
(a) Stewart, Duncan E., M.D.-----			Continued to Jan., 1927
(a) Strasser, Fred K., M.D.-----		Guilty July 14, 1926	

*Restored October 20, 1926. Five years' probation sans alcohol and narcotic permits.

Name	March meeting	July meeting	October meeting
(a) Strole, Wm. A., M.D. -----	Revoked Mar. 10, 1926		
(a) Wakefield, Orrin R., M.D.-----		Revoked July 15, 1926	
(h) Watanabe, Junsai, M.D. -----		Guilty July 15, 1926	
(e) Werner, O. E., M.D. -----			Revoked Oct. 19, 1926
(a) Wolfson, Ludwig, M.D. -----	Suspended 1 year Mar. 19, 1926		

Violations of the federal or state law regulating narcotics as in the previous year comprises the largest group.

(a) Narcotic violations -----	22
(b) Conviction of violation U. S. Postal Law -----	2
(c) Conviction of violation U. S. Mann Act -----	1
(d) Aiding and abetting unlicensed practitioner -----	3
(e) Alleged illegal operation -----	2
(f) Habitual intemperance -----	2
(g) Fraudulent credentials -----	1
(h) Miscellaneous -----	2
Total -----	35

Judgments of the board following the hearing of the evidence were recorded as follows:

Guilty—Certificate revoked -----	16
Guilty—Suspended -----	3
Guilty—Probation -----	9
Guilty—Pending judgment -----	5
Pending hearing -----	2
Total -----	35

LEGAL REPORT OF THE NORTHERN DISTRICT—1926.

San Francisco, Cal., Dec. 24, 1926.

DR. C. B. PINKHAM, *Secretary-Treasurer,*

Board of Medical Examiners,

908 Forum Building, Sacramento, California.

DEAR DR. PINKHAM: We are submitting herewith the regular annual report, showing the activities of the legal department of northern California for the year 1926:

VIOLATIONS OF SECTION 17 OF THE MEDICAL PRACTICE ACT.

(January 1 to December 24, 1926, Inc.)

Name	Location	Date Initiated	Disposition.
Aston, Marie	Alvarado	9-22-26	Pending trial.
Broy, Sally	Oakland	2-29-26	Defendant fugitive.
Cho, Lau Yit (alias Low Sun)	San Francisco	9- 1-26	Pending trial.
Custard, Arthur	Red Bluff	7-22-25	Pending trial.
DeDanville, H. W.	San Francisco	11-27-25	4-17-26 guilty. Probation two years. To discontinue practice.
Deighton, C. C.	San Francisco	5-15-26	Pending judgment in Police Court.
Deebo, A. M.	Weaverville	6-29-26	7-26-26 guilty. Probation six months.

VIOLATIONS OF SECTION 17 OF THE MEDICAL PRACTICE ACT—Continued.

Name	Location	Date Initiated	Disposition.
Faircloth, F. W.	Fresno	1- 7-26	1-21-26 plead guilty. Fine \$600 and six months in county jail. Jail sentence suspended. Fine paid.
Fitzgerald, C. M.	Oakland	12-14-25	Pending trial.
Fowler, R. T.	Oakland	2-11-26	6-15-26 acquitted.
Fritz, Rose	San Francisco	2- 6-26	Fine remitted. Defendant released from county jail upon her own testimony that she would dismantle office, remove signs from building and discontinue practice.
Gebhardt, J. F.	Fresno	1- 7-26	1-21-26 plead guilty. Fine \$600 and six months in county jail. Jail sentence suspended. Fine paid.
Gossard, David	San Francisco	9-20-26	Pending trial. Plead guilty to Federal Narcotic charge; one year.
Grisso, Davis	Berkeley	11-22-26	Pending hearing.
Haynie, W. J.	Oakland	5-26-25	6-12-25 guilty. No judgment entered. Dropped from calendar.
Hin, Wong	Oakland	2- 1-23	Pending trial.
Hing, Chew	Stockton	7-30-25	To be dropped from calendar. Information not filed.
Hing, T. Wah	Sacramento	9-16-25	11-9-26 judgment of guilty sustained on appeal. \$600 and 90 days in Sacramento County Jail.
Hing, T. Wah	Sacramento	10-20-26	11-9-26 dismissed on motion of District Attorney. Defendant serving jail sentence on prior charge.
Hugues, J. D.	Fresno	4-28-26	6-15-26 guilty. Fine \$100.
Johnson, G. D.	Stockton	1- 5-26	7-15-26 jury disagreed.
Johnson, G. D.	Stockton	1- 5-26	12-18-26 guilty. \$500 and five months. Appeal taken.
Johnson, J. A.	Oakland	12-14-25	Pending trial.
Lee, Charles	San Francisco	2- 4-25	5-15-26 dismissed. See Felonies.
Liscum, Christopher	Watsonville	8- 7-24	Pending trial.
Low, H. S. (alias Dr. Sing)	Oakland	11-15-24	Pending trial.
Low, H. S. (alias Dr. Sing)	Oakland	9-22-26	Pending trial.
Loose, Christina S.	Oakland	9-10-25	2-20-26 plead guilty. Fine \$50.
McGranaghan, M. J.	San Francisco	12-24-26	Pending hearing.
Marr, F. H.	Modesto	10-29-25	6-28-26 plead guilty. Fine \$200, paid.
Mays, Julia	San Francisco	3- 3-26	3-31-26 dismissed. To discontinue practice.
Mein, L. G. (alias Dr. Lapp)	Modesto	10-29-25	Pending trial.
Miki, Y.	Sacramento	3-18-26	Pending trial.
Mundorff, J. J.	Haywards	10- 4-26	Pending hearing.
Nilmeler, Jacob L.	Fresno	4-28-25	2-2-26 dismissed.
On, Poo	Modesto	10-29-25	Pending trial.
On, Poo	Modesto	6-18-26	10-13-26 jury disagreed.
Ono, I.	Elk Grove	3-17-26	Defendant fugitive. Warrant not executed.
Parodi, Caterina	San Francisco	7-28-26	11-30-26 dismissed in Police Court, without hearing.

VIOLATIONS OF SECTION 17 OF THE MEDICAL PRACTICE ACT—Continued.

Name	Location	Date Initiated	Disposition.
Sandfort, Paul	Oakland	11-17-25	Pending trial.
Schilders, R. G.	San Francisco	10- 5-25	1-7-26 plead guilty. Probation two years. Defendant left state.
Shew, Po Kwong	Oakland	9-22-26	Pending trial.
Shirley, Paul	Fresno	7-31-26	Pending trial.
Sue, N. S.	Modesto	6-18-26	Pending trial.
Swick, E. L.	Atascadero	10-16-26	Pending trial.
Thompson, W. N.	San Francisco	11-21-25	1-9-26 probation. Defendant closed office. (See 1925 report.)
Von Hirsch, S. J.	Oakland	5-11-26	6-6-26 acquitted.
Wagenmann, M.	Lodi	3-25-26	Pending hearing.
Wan, Fong	Oakland	9-22-26	Pending trial.
Wing, Foo	Oakland	11-15-24	Pending trial.
Wittman, Wm.	San Francisco	7-11-25	12-31-25 dismissed.
Wong, Y.	Stockton	7-30-25	To be dropped from calendar.
Wooten, P.	Fresno	8-14-24	Information never filed. 9-25-24 dismissed. Board notified 1-13-26.
Yee, Bon	Santa Rosa	5-26-26	6-3-26 office closed. Case dismissed.

SUMMARY.

Guilty	12
Acquitted	2
Dismissed	8
Fugitive	2
Pending judgment	1
Pending trial	20
Pending hearing	4
Jury disagreed	2
Information not filed	2
Dropped from calendar	1
Total cases	54
Total amount of fines imposed	\$2,650.00
Board's portion	1,987.50

VIOLATIONS OF SECTION 14.

(Unprofessional Conduct.)

Name	Offense Charged	Disposition
Bromley, R. I.	Subdivision 6, Section 14 (Narcotics)	7-15-26 guilty. Narcotic permit revoked. Probation for five years.
Elliott, C. R.	Subdivision 6, Section 14 (Habitual intemperance)	7-14-26 license revoked.
Franklin, David	Subdivision 7, Section 14	10-19-26 license revoked.
Hotten, L. T. A.	Subdivision 6, Section 14	10-19-26 license revoked.
Holsman, C. K.	Subdivision 5, Section 14	3-9-26 license revoked.
Heaton, E. V.	Subdivision 6, Section 14	10-19-26 license revoked.
Lord, Fred K.	Subdivision 6, Section 14 (Habitual intemperance)	3-9-26 guilty. License suspended for one year.
McAdory, R. J.	Subdivision 5, Section 14	Revoked 7-15-26.
McKibbon, R. E.	Subdivision 5, Section 14	7-15-26 revoked.
Nelson, A. B.	Subdivision 7a, Section 14	7-13-26 revoked.
Neilson, Clarence J.	Subdivision 1, Section 14	Pending.
O'Hara, T. J.	Subdivision 7a, Section 14	7-13-26 revoked.
Rinker, C. L. A.	Subdivision 6, Section 14	7-14-26 guilty. Probation five years. Narcotic permit revoked.
Smith, C. S.	Subdivision 6, Section 14 (Narcotic addiction)	7-13-26 license suspended for five years. Committed to state institution.
Wolfsen, L. H.	Subdivision 6, Section 14	3-9-26 license suspended one year.

Felonies.

Name	Location	Offense	Date Initiated	Disposition
Gossard, David (Unlicensed)	San Francisco	Issuing fraud nar- cotic Rx.	9-20-26	10-25-26 plead guilty federal court. Sen- tenced to one year in S. F. County Jail.
Johnson, G. D. (Unlicensed)	Stockton	Abortion	1- 5-26	4-6-26 acquitted.
Lee, Charles (Unlicensed)	San Francisco	Abortion	2- 4-26	5-15-26 guilty. Two to five years in San Quentin.
Loose, Christina, S. (Unlicensed)	Oakland	Abortion	8-10-25	1-28-26 acquitted.
Neilson, C. J. (Licensed)	San Francisco	Abortion	1- 5-26	1-19-26 dismissed.
McGranaghan, M. J. (Licensed chiro- practor)	San Francisco	Manslaughter; death of patient under anaes- thetic	9-16-26	9-30-26 dismissed in Police Court.
Shirley, Paul (Unlicensed)	Fresno	Sec. 288-a Penal Code; crime against nature.	7-31-26	Pending trial.

APPEALS.

Title of Case	Disposition
People vs. T. Wah Hing	11- 9-26 judgment of guilty affirmed.
People vs. W. L. Cosper	3-10-26 judgment of guilty affirmed.

SUPERIOR COURT WRITS.

Title of Case	Disposition
Grisso vs. Board	Pending.
Lord vs. Board	12-30-26 judgment of board affirmed.

Respectfully submitted,

A. B. BIANCHI, Chief Counsel,
By (Signed) H. G. HENDERSON, Special Agent.

LEGAL REPORT OF SOUTHERN DISTRICT.

Los Angeles, California, January 1, 1927.

CHARLES B. PINKHAM, M. D.,

*Secretary-Treasurer Board of Medical Examiners,
Sacramento, California.*

DEAR DR. PINKHAM: Submitted herewith is an annual report of the Investigation Department for the Southern District of the Board of Medical Examiners of the State of California for the year ending December 31, 1926.

Of the sixty-one cases initiated during 1926, thirty-four of the defendants pleaded guilty, thus saving the County or City the time and expense of a trial. Twelve of these paid fines and twenty-two were placed on probation or given suspended sentences. We have secured suspended jail sentences in many cases, believing that the fear of having to serve a term in jail is of more effect in preventing future violations than the payment of a fine.

Seven preliminary examinations were held, the defendant being held to answer in each case. Seven Superior Court trials resulted in five convictions, and one jury disagreement, and one still pending, submitted on briefs. Three municipal court trials resulted in one conviction, one found "not guilty" and one dismissed.

Of the seven defendants who have not been apprehended, five are either fugitives or have closed up their business and gone to parts unknown.

VIOLATIONS OF SECTION 17 MEDICAL PRACTICE ACT.

Name of Case	Location	Date Initiated	Disposition
*Albrextondare, R. H. W.	(Pasadena)	4-22-24	Dismissed 4-22-26.
*Bach, W. A.	(Riverside)	10-9-25	Plead guilty 7-24-26; 6 months on Riverside County road camp.
Berry, J. Lafayette	(Pasadena)	2-17-26	6-8-26 tried by Court and submitted on brief. Pending defendant's reply brief.
*Berry, Milton H.	(Pasadena)	3-9-25	Dismissed 9-16-26.
Biglow, J. A.	(Los Angeles)	11-29-26	Plead guilty 11-30-26; 180 days. Sentence suspended for two years.
Briscoe, L.	(San Diego)	3-19-26	Plead guilty 3-26-26. Granted probation for six months 4-30-26.
Calkins, H. H.	(Long Beach)	10-26-26	Pending. Defendant not apprehended. Gone.
*Campbell, Jean	(San Diego)	8-13-25	Guilty 3-22-26 (jury trial Superior Court). Granted probation for six months 4-3-26.
Closson, G. M.	(Los Angeles)	1-8-26	Plead guilty 1-9-26; \$200 or 180 days; fine paid.
Coats, Emma M.	(San Diego)	5-21-26	10-15-26 jury disagreed. Pending for retrial.
Cocallas, Chas. G.	(Ojai)	4-26-26	Plead guilty 4-26-26; 60 days. Sentence suspended for two years.
*Da Silva, Jose Furtado.	(Santa Maria)	9-22-25	Guilty 1-19-26 (Jury trial Superior Court.); \$250 or alternative at rate of \$2 for each day served in jail. Fine paid.
De Bolanos, Eloisa	(Belvedere)	12-13-26	Plead guilty 12-13-26; 180 days. Sentence suspended for two years.
DeDesley, Mme.	(Los Angeles)	6-15-26	Not guilty 11-22-26. (Jury trial Municipal Court.)
Diaz, Manuel P.	(San Diego)	6-18-26	Dismissed 9-1-26.
Drollinger, S. C.	(Los Angeles)	10-22-26	Plead guilty 10-23-26; \$500 or \$100 days. Sentence suspended for two years.
Eaton, Dorothy	(Visalia)	11-8-26	Preliminary examination 10-19-26, pending decision.
Everhart, T. C.	(Los Angeles)	2-11-26	Plead guilty 2-11-26; 100 days. Sentence suspended for two years.
Ewer, Mrs. N. E.	(Alhambra)	6-30-26	Pending. Defendant not apprehended. Left the state.
Ford, Helen	(Visalia)	11-8-26	Preliminary examination 10-19-26. Pending decision.
*Frederick, F. F.	(Monrovia)	11-24-20	7-21-26 defendant placed on parole. (Old Chiropractic case in which judgment of Court has never been executed.)
Fuentes, Maria Luz	(Belvedere)	5-24-26	Plead guilty 5-25-26; 30 days. Sentence suspended.

*Pending January 1, 1926.

Name of Case	Location	Date Initiated	Disposition
Gessler, Florence	(Visalia)	11- 8-26	Preliminary examination 10-19-26. Pending decision.
*Heddens, H. H.	(Bakersfield)	4-25-25	Plead guilty 6-26-26; \$200 and 6 months. Fine paid, jail sentence suspended.
Heinrichs, W. J.	(Los Angeles)	4-29-26	Plead guilty 5-27-26; \$100 and 90 days. Fine paid. Jail sentence suspended.
Hernandez, Florence	(Carpinterla)	3-26-26	Guilty 3-26-26 (Court trial Justice Court); 60 days. Sentence suspended for two years.
*Holmes, Sidney C.	(Huntington Park)	11-10-20	7-21-26 defendant placed on parole. (Old Chiropractic case in which judgment of court has never been executed.)
Jamison, Rollie	(Los Angeles)	4-29-26	Plead guilty 6-1-26; \$100 or 100 days. Fine paid.
Kelso, Robert D.	(Inglewood)	1- 6-26	Plead guilty 1-2-26; \$100. Fine paid.
†Lair, Abraham W.	(Los Angeles)	10- 8-26	Plead guilty 10-19-26; \$200 or 100 days. Fine paid.
†Larkin, M. T.	(San Diego)	5-21-26	Guilty 8-2-26 (Jury trial Superior Court); \$100 or 100 days. Fine paid 10-15-26.
Long, Wm. J.	(Anaheim)	7-22-26	Plead guilty 7-30-26 after being held to answer at preliminary examination; \$100 or alternative at rate of \$2 for each day served in county jail. Fine paid.
McCrimmon, Emma	(Belvedere)	3-15-26	Plead guilty 3-15-26; 60 days. Sentence suspended for two years.
McElroy, J. A.	(Los Angeles)	9-23-26	Plead guilty 9-24-26; \$100 or 100 days. Fine paid.
Magana, Mrs. Soledad	(Santa Paula)	10-27-26	Defendant not apprehended.
Mancillas, Julio L.	(Belvedere)	8- 6-26	Pending. Defendant not apprehended. Gone.
Martinez, Concha G.	(El Monte)	5-12-26	Pending. Defendant not apprehended. Fugitive.
Melle, M. E.	(Los Angeles)	3-15-26	Pending. Defendant not apprehended. Fugitive.
Mesa, Maria	(Downey)	1-27-26	Guilty 6-1-26 (Court trial Superior Court); 60 days. Defendant committed to county jail.
Montes, Mary	(San Bernardino)	9-14-26	Plead guilty 9-14-26; 90 days. Sentence suspended.
Morton, Frank E.	(Santa Monica)	9- 2-26	Plead guilty 9-2-26; \$150 and 150 days. Sentence suspended for six months.
Nebo, Anthony P.	(El Monte)	2-17-26	Plead guilty 2-17-26; \$200 or alternative at rate of \$2 for each day served in county jail. Sentence suspended for two years.
Nemoto, A.	(San Pedro)	2-15-25	Plead guilty 2-15-26; \$100 or 100 days. Fine paid.
†Newkrug, Mollie	(Los Angeles)	12-14-26	Plead guilty 12-14-26; \$100 or 60 days. Fine paid.
Nicholin, Joseph	(Los Angeles)	3- 5-26	Plead guilty 3-16-26; 60 days. Sentence suspended for 2 years.
Ortez, Ignacio	(San Fernando)	5-27-26	Pending. Defendant not apprehended.
Ott, E. F.	(Riverside)	1- 7-26	Pending. Defendant failed to appear for preliminary examination 1-22-26. Bench warrant issued. Fugitive.

*Pending January 1, 1926.

†Fine due State Treasurer.

Name of Case	Location	Date Initiated	Disposition
*Phillips, Fred J.-----	(Monrovia)	-----11-24-20	7-21-26 defendant placed on parole. (Old Chiropractic case in which judgment of court had never been executed.)
Poll, William J.-----	(Pasadena)	----- 9-27-26	Plead guilty 9-28-26; \$200 and 60 days. Fine paid. Jail sentence suspended.
Puryear, J. Otway-----	(Los Angeles)	----10-20-26	(Advertising.) Plead guilty 10-21-26; 90 days. Sentence suspended.
Puryear, J. Otway-----	(Los Angeles)	---10-21-26	(Practicing.) Plead guilty; \$200 or 100 days. Fine paid.
Ramos, Elena -----	(Pasadena)	----- 2-24-26	Plead guilty 3-25-26; \$180 and 180 days. Sentence suspended for two years.
Roderiguez, Marie-----	(Morro)	-----12- 8-26	Plead guilty 12-8-26; 60 days. Sentence suspended for 2 years.
Rowland, Robert W.----	(Los Angeles)	---- 5-27-26	Plead guilty 5-27-26; \$100. Sentence suspended.
Salcitra, Orescencio---	(Los Angeles)	---- 2-23-26	Pending. Defendant not apprehended. Gone.
Salgado, Bernarda-----	(Los Angeles)	---- 6-30-26	Plead guilty 7-14-26; 60 days. Sentence suspended for 2 years.
Salter, Clarence E.----	(Los Angeles)	---- 9-10-26	Dismissed 10-19-26.
Seibert, W. P.-----	(Los Angeles)	---- 4- 7-26	Plead guilty 4-8-26; 60 days. Sentence suspended for 2 years.
Silva, A.-----	(Hanford)	-----11- 5-26	Pending. Defendant held to answer to Superior Court for trial 12-7-26.
Spencer, Culver R.-----	(Los Angeles)	---- 4-10-26	Plead guilty 4-22-26; 60 days. Sentence suspended for 2 years.
Spencer, Culver R.-----	(Los Angeles)	---- 9-28-26	Pending Municipal Court trial 1-10-27.
Steel, Mrs. F. M.-----	(Long Beach)	---- 4-28-26	Plead guilty 4-30-26; 180 days. Sentence suspended for 2 years.
Tanimoto, Masaki-----	(Los Angeles)	---- 4-16-26	Guilty 5-20-26 (Jury trial Municipal Court); \$300 or 180 days. Appealed. Appeal allowed 11-3-26. Judgment reversed. New trial ordered. Pending retrial 1-26-27.
Tilburne, E. O.-----	(Pasadena)	-----12-23-26	Pending Superior Court trial.
Torres, Miguel-----	(Belvedere)	----- 1-14-26	Guilty 3-23-26 (Jury trial Superior Court); \$250 or alternative at rate of \$2 for each day served in county jail. Defendant committed to county jail 3-25-26.
*Torrillo, Anna-----	(Los Angeles)	----11-14-25	Not guilty 1-28-26. (Court trial. Police Court.)
†Welker, Marie-----	(Los Angeles)	----10-22-26	Plead guilty 10-22-26; \$150 or 150 days and 90 days. Fine paid and 90 days suspended.
White, L. S.-----	(Visalia)	-----11- 8-26	Preliminary examination 10-19-26. Pending decision.
Wing, T. How-----	(Los Angeles)	---- 1-29-26	Plead guilty 1-30-26; \$100 or 100 days. Fine paid.
Young, Herbert E.-----	(Highland)	----- 5-14-26	Plead guilty 5-14-26; 90 days. Sentence suspended for 2 years.

*Pending January 1, 1926.

†Fine due State Treasurer.

SUMMARY.

	Cases Initiated		Total
	Cases pending Jan. 1, 1926.	Between Jan. 1, 1926 and Dec. 31, 1926.	
Guilty -----	3	39	42
Not guilty -----	1	1	2
Dismissed -----	2	2	4
Other disposition -----	3	0	3
Pending -----	0	18	18
Totals -----	10	60	70

FINES.

Fines imposed and paid into court Jan. 1st, 1926 to Dec. 31st, 1926-----	\$2,050.00
Fines imposed in 1925 and paid into court during 1926-----	250.00
Total -----	\$2,300.00
Board's percentage -----	1,725.00

CHARGES OF UNPROFESSIONAL CONDUCT.

Name of Case	Offense Charged	Disposition
*Bogue, Herbert Edward, Los Angeles,	Subdivision 5, Sec. 14	License revoked 3-11-26. Revocation set aside 9-20-26. Placed on probation for 5 years.
Brown, James Terrell, Los Angeles,	Subdivision 5, Sec. 14	Guilty 7-13-26. Granted probation for 5 years.
*Dorsey, Rebecca Lee, Los Angeles,	Subdivision 10, Sec. 14	Guilty 3-11-26. Granted probation for 5 years.
*Fowler, Wm. S., Bakersfield,	Subdivision 5, Sec. 14	Guilty 3-9-26. Granted probation for 5 years.
*Gregg, Wendell Oliver, Montrose,	Subdivision 5, Sec. 14	Guilty 3-10-26. Granted probation for 5 years.
*Hanlon, Edward O. Los Angeles,	Subdivision 5, Sec. 14	Guilty 3-11-26. Granted probation for 3 years.
Hotten, Lewis, T. A., Los Angeles,	Subdivision 5, Sec. 14	License revoked 10-19-26.
Hulse, Harrison B., Los Angeles,	Subdivision 5, Sec. 14	Guilty 10-19-26. Granted probation for 5 years.
Kelso, Robert D., Hawthorne,	Subdivision 5, Sec. 14	Guilty 3-10-26. Respondent deceased 9-14-26.
*Kerr, Franklin Elmer, Garden Grove,	Subdivision 5, Sec. 14	
*King, Ernest Harold, Los Angeles,	Subdivision 10, Sec. 14	Guilty, 3-10-26. Granted probation for 5 yrs.
McAdory, Robert J. Newhall,	Subdivision 5, Sec. 14	License revoked 7-15-26.
Moffatt, Howard Lee, Los Angeles,	Subdivision 5, Sec. 14	Guilty 10-9-26. Penalty deferred.
*Morlan, Eldridge R. Fellows,	Subdivision 1, Sec. 14	Pending for hearing at Feb. 1927 meeting.
Owen, Jacob L. Los Angeles,	Subdivision 5, Sec. 14	Guilty 7-13-26. Granted probation for 5 yrs.
*Renwick, Robert W. Los Angeles,	Subdivision 7a, Sec. 14	License revoked 3-11-26. Court annulled Board action. Appeal.
Richstein, John Jacob Los Angeles,	Subdivision 10, Sec. 14	Pending for hearing at Feb. 1927 meeting.
*Siler, Newton B. Los Angeles,	Subdivision 5, Sec. 14	Guilty 10-19-26. Penalty deferred.
Stewart, Duncan Ernest, Huntington Park,	Subdivision 5, Sec. 14	Continued to 1927 meeting in Los Angeles.
Strasser, Frederick K., Hemet,	Subdivision 5, Sec. 14	Guilty 7-14-26. Judgment deferred until 1927 meeting in Los Angeles.
*Strole, Wm. Arthur, Los Angeles,	Subdivision 5, Sec. 14	License revoked 3-10-26.
Wakefield, Orin R. Los Angeles,	Subdivision 5, Sec. 14	License revoked 7-15-26.
Watanabe, Junsai, San Diego,	Subdivision 5, Sec. 14	Guilty 7-15-26. Judgment deferred until 1927 meeting in Los Angeles.

* Pending January 1, 1926.

Violations by Licentiates of the Board of Medical Examiners of State and Federal Laws Other Than the State Medical Practice Act.

Name of Case.	Violation.	Disposition.
Anderson, Walter Raleigh, Los Angeles,	Contributing to delinquency of minor.	Plead guilty 9-23-26. 1 yr. in County jail.
Brown, James Terrell, Los Angeles,	Violation State Poison Act.	Plead guilty 3-26-26, 180 days. Sentence suspended, 2 years.
Brunig, Henry, Los Angeles,	Violation State Poison Act.	Not guilty 11-30-26. Jury trial.
Burt, Russell R., San Diego,	Criminal Abortion.	Pending preliminary examination 12-28-26.
Ells, Harry Hugh, Los Angeles,	Violation State Poison Act.	Off Calendar.
Ham, James G., Los Angeles,	(?) Murder—Result of Criminal abortion.	Dismissed 6-29-26.
*Hotten, Lewis T. A., Los Angeles,	Violation Harrison Narcotic Act.	Convicted 3-29-26 and sentenced to serve 2 years in Leavenworth Federal Prison.
Hulse, Harrison B., Los Angeles,	Violation State Poison Act.	Plead guilty 8-2-26. 60 days. Sentence suspended.
*Kerr, Franklin Elmer, Garden Grove,	Violation Sec. 460 U. S. Postal Laws & Regulations.	Convicted 6-10-25. Sentenced to serve 5 yrs. On June 22, 1926, taken to Federal Prison at Leavenworth.
Kinsley, Wm. L., San Diego,	Criminal Abortion.	Defendant discharged after preliminary examination 11-18-26.
Litle, Elmer Wm., Los Angeles,	Violation State Poison Act.	Pending Superior Court trial 1-27-26.
McAdory, Robert J., Los Angeles,	Violation State Poison Act.	Plead guilty 3-10-26. 90 days. Sentence suspended for 2 yr.
Mann, Allen L., Los Angeles,	Violation State Poison Act.	Pending Superior Court trial 1-24-27.
Marsh, Charles E., San Diego,	Murder (Result of Criminal abortion)	Dismissed 10-26-26 on motion of District Attorney.
Moffatt, Howard Lee, Los Angeles,	Violation State Poison Act.	Plead guilty 6-14-26. 6 months in county jail. Sentence suspended for 2 years.
Montgomery, H. B. B., Los Angeles,	Violation State Poison Act.	Defendant deceased 11-27-26.
Owen, Jacob L., Los Angeles,	Violation State Poison Act.	Plead guilty 4-8-26. \$100 or 20 days in city jail.
*Powers, Harry James, Los Angeles,	Violation State Poison Act.	Dismissed 1-14-26.
Ryan, William Joseph, Long Beach,	Embezzlement.	Dismissed 10-11-26.
Seiffert, John H., San Diego,	Murder (Result of Criminal abortion)	Convicted 6-5-26. Sentenced to serve "10 years to life" in State prison. Pending on appeal.
Stewart, Duncan Ernest, Huntington Park,	Violation State Poison Act.	Plead guilty 8-3-26. Sentenced 8-5-26 to pay fine of \$100 or serve 20 days in jail.
Stewart, Duncan Ernest, Huntington Park,	Violation State Poison Act.	Plead guilty 8-3-26. Sentenced 8-5-26 to pay a fine of \$100 or serve 20 days in jail.
Wakefield, Orin R., Los Angeles,	Violation State Poison Act.	Charged on two counts. 5-28-26 jury returned verdict of guilty on one count; not guilty on the other count.
Williams, Willie Eason, Los Angeles,	Murder (Result of criminal abortion)	Pending, Superior Court trial January 14, 1927, Dept. 21.

Respectfully submitted.

(Signed) ALBERT CARTER,
Special Agent.

* Pending January 1st, 1926.

SEGREGATION OF FINES RECEIVED DURING 1926.

The Board of Medical Examiners always has been opposed to the policy of seeking imposition of a fine in the instance of those guilty of violation of the medical act, for in many instances (and this is particularly true of the Chinese herbalists) the imposition of a fine is

regarded as a necessary "tax," payment of which authorizes the guilty one to continue his violation of the law until brought before the court. Our policy is to enforce compliance with the law and we feel this is best accomplished by pronouncing a commitment sentence suspended for a period of six months to two years (depending on the seriousness of the offense) conditional on compliance with the law during the period of suspension. Despite this policy, the income from fine during 1926 again exceeded that of the prior year.

NORTH.

1924 fine received in 1926.

Elmer, Francis Eugene (bail forfeited)----- \$187 50

1925 fines received in 1926.

Cosper, W. L.----- \$375 00
Kimura, Kotaro ----- 75 00
Martin, E. B.----- 270 00

1926 fines.

*b Dequer, John H.----- 75 00
Faircloth, F.----- 450 00
Gebhardt, J. F. F.----- 450 00
Hugues, J. D.----- 75 00
Loose, Christlna S.----- 37 50
Marr, F. H.----- 150 00

\$2,145 00

Total fines received in Northern District in 1926, brought forward----- \$2,145 00

SOUTH.

1925 fines received in 1926.

Dean, Norman A.----- \$75 00
Graham, W. Roy----- 150 00
Smith, G. F.----- 75 00

1926 fines.

Closson, G. M.----- \$150 00
da Silva, Jose Furtado----- 187 50
Heddens, Harley Hulse----- 150 00
Heinrichs, W. J.----- 75 00
Jamison, Rollie----- 75 00
Kelso, Robert D., M. D.----- 75 00
Long, Wm. J.----- 75 00
McElroy, J. A.----- 75 00
*a Major, W. Beautreau----- 37 50
Nemoto, Akiro----- 75 00
Poll, William J.----- 150 00
*c Poll, William J.----- 37 50
Purveyar, J. Otway, M. D.----- 150 00
Tanimoto, Masaki----- 150 00
Weiker, Marie----- 37 50
Wing, T. How,----- 75 00
*c Ybarra, A.----- 15 00
*c Ybarra, A.----- 112 50
*c Ybarra, S.----- 18 75

Total fines received 1926, Southern District----- \$2,021 25

Less fines to which we are not entitled----- \$4,166 25
221 25

Total fines received 1926----- \$3,945 00

*a Deposited in Board of Medical Examiners' Contingent Fund—Chiropractic Board fine.

*b Deposited in Board of Medical Examiners' Contingent Fund—Osteopathic Board fine.

*c Deposited in Board of Medical Examiners' Contingent Fund—Pharmacy Board fine.

The following fines have been reported by the legal departments as paid into court, but have not been forwarded to the State Treasury, as required under section 24 of the Medical Practise Act:

NORTH.	
<i>1924 fines.</i>	
On, Poo -----	\$450 00
<i>1925 fines.</i>	
Hing, T. Wah -----	450 00
<i>1926 fines.</i>	
Johnson, G. D. (pending on appeal) -----	375 00
	\$1,275 00
SOUTH.	
<i>1920 fines.</i>	
Frederick, F. F. (pending on appeal) -----	\$150 00
Holmes, Sidney Cecil (pending on appeal) -----	75 00
Phillips, Fred J. (pending on appeal) -----	150 00
<i>1921 fines.</i>	
Holmes, Sidney Cecil (pending on appeal) -----	150 00
<i>1922 fines.</i>	
Greenwood, D. E. -----	75 00
<i>1925 fines.</i>	
Kimbro, S. I. -----	75 00
<i>1926 fines.</i>	
Lair, Abraham W. -----	150 00
Larkin, M. T. -----	75 00
Newkrug, Mollie -----	75 00
Welker, Marie -----	75 00
	\$1,050 00
Total fines outstanding December 31, 1926 -----	\$2,325 00

ENFORCEMENT.

The problems of enforcement, discussed in the Bulletin of the Federation of Medical Examining Boards, 1921, page 15, and in our 1920 annual report, continue to spur our activities.

The proportion of investigations of violations of the Medical Practice Act made during 1926 by the northern and southern departments were about the same as shown on the 1925 report. Preliminary hearings and court trials were less in the Northern District, while the Southern District, wherein lies the larger majority of violators, has struggled valiantly to keep abreast of the time.

One of the disheartening features of the board's work is reflected in the delays offered by court procedure undertaken by those licensed to practice under the Medical Practice Act, who having been penalized after a conscientious hearing at a regular meeting of the board, thereafter invoke the "law's delay" through the medium of a writ of review or some similar legal process that results in tying the hands of the board.

Those whose licenses have been revoked have only to appeal for such a writ and then practice merrily on in defiance of the order of the board, for our experience has been that attempts to prosecute such individuals for violation are offered scant consideration, the court refus-

ing to proceed with a hearing on the theory that nothing can be done until the higher courts decide on the merits of the writ of review, which in the present crowded state of court calendars means about two years' delay.

Although our chief counsel holds that the revocation of a license offers an estopment to continuation of practice, yet the magistrates of the lower courts will not proceed with the hearing of such an individual charged with violation of the law.

This is a serious situation, particularly in the instance of those whose California licenses have been revoked based on complaint of having been obtained on fraudulent credentials.

The following is a list of those who have been subject to discipline by the board and who are reported as continuing to practice:

- Berry, J. L., revoked Sept. 21, 1919, still practicing;
- Dyment, Philip, revoked July 8, 1924, reported still practicing;
- Grisso, Davis, revoked Oct. 18, 1923, still practicing;
- Lord, Frederick K., suspended one year March 9, 1926, reported still practicing under Writ of Review,
- Rinaldo, Eugene J., revoked July 9, 1924, reported still practicing under Writ of Review;
- Young, Frank P., revoked Oct. 22, 1924, reported still practicing under Writ of Review.

Commenting on this situation, which permits those whose licenses have been revoked to continue their practice, our Investigation Department suggests—

"At the present time any physician whose license has been revoked (and it makes no difference how flagrant the violation) can, if he is able to employ a lawyer, reasonably expect to practice for several years. It is not necessary for him to spend much money on a case of this nature, as the stock in trade of attorneys in these writs of review cases is delay—delay and more delay.

"About all an attorney has to do is to take advantage of every legal delay possible and his client can reasonably expect to practice the balance of his natural life before his case is decided."

Suggestion has been made that the Medical Act be so amended that a writ of review go directly to the appellate court, thus obviating the delay due to the crowded condition of the calendars in the superior courts.

Our Investigation Department, in discussing the charge that J. Lafayette Berry was continuing his practice regardless of the revocation of his license, relates:

"Under the present law a physician whose license has been revoked by the Board of Medical Examiners can, *theoretically* be prosecuted for practicing without a license. * * * In actual practice, however, it cannot be done, as may be seen from the Berry and Rinaldo cases and others. * * *"

According to a report of our Investigation Department, the court recently refused to allow the prosecution of Eugene Rinaldo on a charge of violation of the Medical Practice Act, his license having been revoked in 1924 on a charge that he had obtained his California registration on fraudulent credentials. He thereafter brought a writ of review and the lower court will not entertain any action until such time as final disposition has been made of the writ of review, which according to our chief counsel will not be reached on the court calendar for at least another year, thus having given Rinaldo at least three years of grace.

DECEASED.

We have been endeavoring to keep an accurate check on all of those reported as physicians (whether licensed or not) who have died in the State of California, and also an accurate check on California licentiates who are reported as having died in other states. We find our notices *re* annual tax to be productive of much valuable information regarding the demise of individuals, particularly in other states, where no notice has heretofore reached our office. We have also made a check on old directories, medical journals and other sources of information to verify our record of deceased.

Our investigation of the deceased led us to the discovery of an individual named David (Oscar) Franklin, who, assuming the credentials of the genuine David Franklin licensed in California many years ago and who died in New York in 1903, thereafter conducted his practice in California. After a thorough investigation, citation was issued and Franklin's license, alleged to have been illegally obtained, was revoked at the last meeting of the board.

DECEASED.

Name	Place of Death	Date of Death	Source of Death Notice	Date of Notice
*Albio H. James F., M.D.	San Francisco	July 3, 1926	Board of Health	Sept. 7, 1926
Adams, Charles Blackstone	Santa Monica	Aug. 28, 1926	Death Certificate	Apr. 14, 1926
Alexo, Geo. Henry, M.D.	Fresno	Apr. 11, 1926	Fresno Republican	Apr. 2, 1926
*Al'orn, David N.	Los Angeles	Feb. 18, 1926	Board of Health	Sept. 19, 1926
Angermann, Ewald H., M.D.	San Francisco	Sept. 18, 1926	San Francisco Chronicle	
Aronson, Charles, M.D.	Los Angeles	Apr. 6, 1926	Am. Med. Assn. Journal Vol. 86 No. 23	
*Arnold, Lewis, M.P.	Fair Oaks	Nov. 27, 1926	State Board of Health	Jan. 3, 1927
†Asay, Jacob L., M.D.	San Jose	Feb. 6, 1926	F. E. Asay	
*Ayers, J. H.	San Francisco	Jan. 24, 1926	San Francisco Examiner	Jan. 25, 1926
Baldwin, Walter I., M.D.	Santa Barbara	Nov. 28, 1926	San Francisco Examiner	Nov. 29, 1926
Ballard, Wm. H., M.D.	Pasadena	July 6, 1926	Pasadena Star-News	July 7, 1926
*Barber, Geo. Holcomb, M.D.	San Francisco	Aug. 23, 1926	Am. Med. Assn. Journal Vol. 87 No. 12	
Barbera, Eugene Howard, M.D.	Oakland	Dec. 27, 1926	Oakland Post Enquirer	Dec. 27, 1926
Barbour, Nathan R., M.D.	Morristown, N. Y.	Oct. 5, 1926	San Francisco Examiner	Oct. 9, 1926
Bean, Joseph P., D.C.	Redwood City	July 29, 1926	San Francisco Examiner	
Bell, Carrie Lemon, M.D.	Mountain View	July 22, 1926	San Jose Mercury-Herald	July 24, 1926
Bergner, Gustav J., M.D.	Los Altos	May 28, 1926	San Francisco Examiner	June 1, 1926
Berneike, Marion Louise, M.D.	Anaheim	Feb. 3, 1926	Anaheim Bulletin	Feb. 4, 1926
†Bishop, Simeon, M.D.	San Francisco	Jan. 25, 1926	San Francisco Board of Health	July 9, 1926
Black, Kate Shephardson, M.D.	Glendale	Mar. 3, 1926	Glendale News	Mar. 5, 1926
*Boal, D. A.	Alhambra	Aug. 14, 1926	Alhambra Post-Advocate	Aug. 14, 1926
Bowie, Thos. Hamilton C., M.D.	San Francisco	Jan. 6, 1926	Am. Med. Assn. Journal Vol. 86 No. 4	Nov. 24, 1926
Brennan, Thomas F., M.D.	Los Angeles	Nov. 22, 1926	Los Angeles Times	Nov. 27, 1926
Brown, Edith, M.D.	Berkeley	Apr. 26, 1926	San Francisco Examiner	July 31, 1926
Buckley, William L., M.D.	El Tahoe	July 31, 1926	San Francisco Examiner	July 31, 1926
Burton, Robt. H., M.D.	Holly wood	Sept. 30, 1926	Los Angeles Illustrated Daily News	Oct. 1, 1926
Bush, Alice, M.D.	Shanghai, China	Mar. 13, 1926	San Francisco Call	Apr. 7, 1926
Buteau, Samuel Hawkins, M.D.	Oakland	Oct. 28, 1926	San Francisco Call	Oct. 29, 1926
*Case, Lafayette W., M.D.	Pasadena	Mar. 26, 1926	Pasadena Star-News	Mar. 29, 1926
Chandler, Lucy Anne, M.D.	San Francisco	Feb. 13, 1926	San Francisco Call	Feb. 15, 1926
Charlesworth, Geo. James, M.D.	Santa Monica	Dec. 7, 1926	Los Angeles Times	Dec. 10, 1926
Clayton, William A., M.D.	Oakland	Feb. 25, 1926	Board of Health	Apr. 2, 1926
Clements, Francis Lee, M.D.	San Diego	Sept. 14, 1926	Am. Med. Assn. Journal Vol. 87 No. 18	
*Clements, Ralph L.	Oakland	Mar. 8, 1926	State Board of Health	May 6, 1926
Collins, Wm. Major, M.D.	San Francisco	July 9, 1926	San Francisco Examiner	July 11, 1926
*Collton, Dr. Edward M.	Los Angeles	Dec. 22, 1926	L. A. Express	Dec. 27, 1926
*Connolly, Thomas Elliott, M.D.	Los Angeles	June 6, 1926	San Francisco Call	July 8, 1926

*Not licensed.

†Died in prior year.

DECEASED—Continued.

Name	Place of Death	Date of Death	Source of Death Notice	Date of Notice
*Cook, Annie L.	San Mateo County	Apr. 25, 1926	State Board of Health	June 10, 1926
Cron, Luella L.	Los Angeles	Apr. 6, 1926		
†Corey, Dunleigh, M.D.	Vallejo	Apr. 28, 1924	Am. Med. Assn. Journal Vol. 82 No. 21	
†Cowerthwaite, Allen C., M.D.	Los Angeles	Mar. 1, 1926	Los Angeles Examiner	Mar. 3, 1926
Crook, Annie Lawson, M.D.	Burlingame	Apr. 25, 1926	San Francisco Examiner	Apr. 27, 1926
Cross, Charles V., M.D.	San Francisco	Mar. 24, 1926	Calif. & Western Medicine	June 1926
†Cross, Florence E., D.O.	Waverly, Nebr.	Apr. 7, 1926	Pasadena Post	Apr. 15, 1926
†Cross, Henson, H., M.D.	Los Angeles	Dec. 20, 1925	Los Angeles Examiner	Dec. 21, 1925
Crowe, John H., M.D.	Virginia, Minn.	Apr. 10, 1926	Board of Health	
†Curtis, Elliott D., M.D.	San Leandro	Jan. 3, 1919	American Medical Association	Aug. 27, 1926
†Curtis, Ralph Gardner, M.D.	Hollister	Mar. 22, 1926	American Medical Association	Aug. 27, 1926
Daniel, James L., M.D.	Rochester, Minn.	Jan. 25, 1926	Widow	Dec. 13, 1926
Delamere, Henry S., M.D.	Berkeley	Nov. 4, 1926	Oakland Times	Nov. 5, 1926
*Denney, James A.	Santa Monica	July 20, 1926	Santa Monica Outlook	July 21, 1926
Devening, Henry Clay, M.D.	San Bernardino	Jan. 14, 1926		
†Doble, William G., naturopath	Los Angeles	Feb. 28, 1918	Death certificate	
*Dowling, John M. (chiropractor)	Kernville	Feb. 14, 1926	Sacramento Bee	Feb. 17, 1926
*Drane, Carleton H.	Los Angeles	May 30, 1926	State Board of Health	July 2, 1926
†DuMars, Eliot C., M.D.	Los Angeles	Dec. 30, 1925	State Board of Health	Jan. 29, 1926
Dunanson, Ethelbert	Los Angeles	Oct. 14, 1926	State Board of Health	Dec. 1, 1926
Dunlap, Frank H., M.D.	Banning	Feb. 16, 1926	Brawley News	Feb. 16, 1926
Du-Pre, Barton Green, M.D.	Pasadena	Jan. 30, 1926	State Board of Health	Mar. 4, 1926
Dwight, Wilder, M.D.	Oakland	Nov. 22, 1926	Oakland Tribune	Nov. 24, 1926
Edgcomb, Thomas Jefferson, M.D.	Anderson	June 3, 1926	Anderson News	June 4, 1926
Ensign, Geo. H.	Los Angeles	Oct. 1, 1926	State Board of Health	Dec. 1, 1926
*Farr, William Abel	Long Beach	Oct. 3, 1926	Long Beach Sun	Oct. 4, 1926
Farrell, John Arthur, M.D.	Monrovia	Feb. 14, 1926	Am. Med. Assn. Journal, Vol. 86, No. 13	Mar. 4, 1926
*Faschian, Andrew	Oakland	Jan. 17, 1926	State Board of Health	
*Fassett, Fred Julius, M.D.	Los Angeles	Mar. 24, 1926	Am. Med. Assn. Journal, Vol. 86, No. 19	
Finney, Wm. Norman, M.D.	Berkeley	Dec. 4, 1926	Concord Transcript	
Fleischer, E. Charles	Rochester, Minn.	Oct. 11, 1926	San Francisco Examiner	Dec. 9, 1926
Flint, William Hasty, M.D.	Santa Barbara	Sept. 5, 1926	California and Western Medicine	Oct. 12, 1926
Forrest, Richard Augustin, M.D.	Occidental	July 13, 1926	San Francisco Examiner	Dec. 1, 1926
Forester, William, M.D.	Berkeley	Aug. 18, 1926	Berkeley Gazette	July 14, 1926
Foster, Newell Kelly, M.D.	Oakland	Sept. 1, 1926	Oakland Tribune	Aug. 18, 1926
Foster, Seth Burnham, M.D.	Eureka	Jan. 6, 1926	State Board of Health	Sept. 9, 1926
*Francis, Wm. F.	Los Angeles	Jan. 11, 1926	State Board of Health	Mar. 4, 1926
†Frost, Fred R., M.D.	Los Angeles	Nov. 18, 1925	Death certificate	Mar. 4, 1926
*Galley, J. K.	Pasadena	Oct. 15, 1926	Los Angeles Herald	Oct. 16, 1926
Garner, Robert W. T.	Susanville	Dec. 31, 1926	San Francisco Examiner	Jan. 1, 1927

Gates, W. F., M.D.	Oroville	Aug. 2, 1926	Sacramento Bee	Aug. 2, 1926
Gaynor, Joseph L., naturopath.	San Francisco	June 18, 1926	Death certificate	-----
George, Worth S., M.D.	Antioch	May 21, 1926	San Francisco Examiner	May 23, 1926
Goff, Harry Neville, M.D.	San Diego	Apr. 6, 1926	San Diego Sun	Apr. 6, 1926
†Golden, Solomon S., M.D.	Chicago, Ill.	Nov. 3, 1921	Am. Med. Assn. Journal, Vol. 77, No. 20	-----
†Graham, Lorne E., M.D.	Montreal	Jan. 30, 1923	Ottawa Ministry Representative	-----
Haile, James Henry, M.D.	Sacramento	Nov. 17, 1926	Sacramento Union	Nov. 18, 1926
Hill, Samuel S., M.D.	Jackson	Mar. 5, 1926	Stockton record	Mar. 8, 1926
Hamblin, Joseph Merrill, M.D.	San Francisco	Jan. 5, 1926	San Francisco Examiner	Jan. 8, 1926
Hanson, Wilbur Fiske, M.D.	Los Angeles	Aug. 2, 1926	Los Angeles Illustrated Daily News	Aug. 3, 1926
†Harris, Halbert P., M.D.	Wake Forest, N. C.	Oct. 7, 1922	R. H. Branson	-----
Harrison, Wm. Cole, M.D.	Los Angeles	Mar. 27, 1926	Los Angeles Examiner	Mar. 28, 1926
Hegyesy, James D. O.	San Francisco	Oct. 21, 1926	San Francisco Examiner	Oct. 24, 1926
Hildreth, Harry (Henry), M.D.	Delano	Feb. 4, 1926	Fresno Bee	Feb. 5, 1926
Hill, Randolph Wm., M.D.	Los Angeles	Nov. 19, 1926	Los Angeles Times	Nov. 20, 1926
Hirschokowitz, Lesser, M.D.	San Francisco	Oct. 27, 1926	San Francisco Examiner	Oct. 28, 1926
Hixon, Edwin F., M.D.	Vancouver, Wash.	Apr. 26, 1926	Widow	-----
Holcombe, Arthur L., M.D.	Long Beach	Nov. 2, 1926	Los Angeles Herald	Nov. 3, 1926
Holmes, Walter S., D. O.	Pasadena	July 4, 1926	Pasadena Star-News	July 5, 1926
*Hornbogen, Henry J., M.D.	Los Angeles	Mar. 17, 1926	Los Angeles Illustrated Herald	Mar. 19, 1926
Hotchkiss, Lucius Wales, M.D.	Santa Barbara	Apr. 11, 1926	Los Angeles Times	Apr. 13, 1926
†Howell, Charles F., M.D.	Riverside	Dec. 27, 1925	State Board of Health	Jan. 29, 1926
*Hubbard, Lloyd F., D. O.	Los Angeles	Oct. 13, 1926	Los Angeles Herald	Oct. 13, 1926
Huffman, Ralph Waldron, M.D.	Petaluma	Dec. 10, 1926	Petaluma Courier	Dec. 11, 1926
†Hughes, James Franklin, M.D.	Rochester, Minn.	Feb. 15, 1925	Widow	June 21, 1926
*Hughes, William Riggs, M.D.	San Francisco	Sept. 25, 1926	Am. Med. Assn. Journal, Vol. 87, No. 18	-----
*Hubbard, Lloyd, D. O.	Los Angeles	Oct. 13, 1926	Los Angeles Herald	Oct. 14, 1926
†Hummelbaugh, Albert C., M.D.	San Gabriel	Oct. 19, 1925	Alhambra Post Advocate	Oct. 20, 1925
†Humphries, Lucy (chiroprodist)	Santa Ana	June 30, 1923	R. B. Phillips	Nov. 18, 1926
Jauss, Peter, M.D.	Los Angeles	Nov. 18, 1926	Los Angeles Herald	Sept. 7, 1926
Jenson, Robt. P., M.D.	Long Beach	July 31, 1926	Board of Health	Nov. 3, 1926
Jesse, James Wm., M.D.	Santa Rosa	Nov. 3, 1926	Sacramento Bee	-----
†Johnson, Charles F., M.D.	Batavia, Ill.	Dec. 13, 1921	State Board of Health	June 10, 1926
Johnson, Maria Nye, M.D.	Los Angeles	Apr. 20, 1926	State Board of Health	May 6, 1926
*Keller, David Henry	Los Angeles	Mar. 22, 1926	Hawthorne Advertiser	Sept. 17, 1926
Kelso, Robt. D., M.D.	Hawthorne	Sept. 14, 1926	Santa Clara Journal	Dec. 10, 1926
Kershaw, Robt. Bevan, M.D.	Agnew	Dec. 10, 1926	State Board of Health	Jan. 3, 1927
Ketchum, Stephen Rush, M.D.	Redlands	Mar. 12, 1926	State Board of Health	Mar. 4, 1926
Kline, Edwin, M.D.	Los Angeles	Nov. 6, 1926	So. Pasadena Post	Sept. 15, 1926
*Kreyer, B. F.	Stockton	Jan. 20, 1926	-----	-----
Kuteh, John, M.D.	South Pasadena	Sept. 14, 1926	-----	-----

* Not licensed.

† Died in prior year.

DECEASED—Continued.

Name	Place of Death	Date of Death	Source of Death Notice	Date of Notice
Laird, J. William, M.D.	Pasadena	May 12, 1926	Pasadena Star-News	May 13, 1926
Laughlin, N. D., D.O.	San Diego	Aug. 17, 1926	San Diego Union	Aug. 18, 1926
Lay, Frederick, Herbert, M.D.	Sterling City	Sept. 11, 1926	California and Western Medicine	Dec. 1926
Leach, Fred G., M.D.	Napa	July 4, 1926	Sacramento Bee	July 6, 1926
*Leeter, John J.	Los Angeles	Mar. 15, 1926	State Board of Health	May 6, 1926
*Lensman, Arthur Pascal, M.D.	New York	July 7, 1924	Am. Med. Assn. Journal, Vol. 83, No. 6	
†Leonard, Henry C., M.D.	Santa Ana	Dec. 1, 1925	Am. Med. Assn. Journal, Vol. 86, No. 2	
*Levitsky, Nicholas, M.D.	San Francisco	Nov. 18, 1926	San Francisco Examiner	Nov. 21, 1926
Lewis, A. Parker, M.D.	Reno, Nev.	May 26, 1926	Revo, Nev., Journal	May 27, 1926
Lewis, Wm. Berry, M.D.	San Francisco	Mar. 31, 1926	Death certificate	
*Lindsay, Willard M., M.D.	Los Angeles	July 3, 1926	State Board of Health	Sept. 7, 1926
†Loebinger, Hugo Julius, M.D.	New York	June 28, 1925	Widow	
Logan, Roscoe Lee, M.D.	San Francisco	Mar. 7, 1926	California and Western Medicine	April 1926
Lott, Walter Harold, M.D.	McMinnville, Ore.	Sept. 6, 1926	Widow	Nov. 29, 1926
Loughridge, James, M.D.	Folsom	Jan. 29, 1926	Sacramento Bee	Jan. 29, 1926
†Love, Leonidas L., M.D.	Tacoma, Wash.	Sept. 1, 1918	Am. Med. Assn. Journal, Vol. 71, No. 12	
Lynch, Elizabeth S., M.D.	San Francisco	May 30, 1926	Am. Med. Assn. Call	May 31, 1926
Lyons, Adam	Berkeley	Oct. 13, 1926	State Board of Health	Dec. 1, 1926
McDavitt, Thos., M.D.	St. Paul	Mar. 4, 1926	State Board of Health	
McFadden, Robt. G. (chiropr.)	Los Angeles	Feb. 11, 1926	Los Angeles Times	Jan. 23, 1926
McCollom, Chas. Augustus, M.D.	Pasadena	Jan. 23, 1926	Pasadena Star-News	Oct. 30, 1926
McCoy, A. D. S., M.D.	El Paso, Tex.	Oct. 29, 1926	San Luis Obispo Telegram	July 6, 1926
McGovern, Charles James, M.D.	Bradley	July 4, 1926	State Board of Health	June 10, 1926
McGuire, Wm. G.	Los Angeles	Apr. 27, 1926	San Francisco Call	Feb. 19, 1926
McKenzie, Hector Daniel, M.D.	Oakland	Feb. 18, 1926	Am. Med. Assn. Journal, Vol. 87, No. 10	
*McKinney, Bunyan H.	Los Angeles	Aug. 2, 1926	Am. Med. Assn. Journal, Vol. 87, No. 10	
McNutt, William Fletcher, M.D.	San Francisco	Aug. 10, 1926	San Francisco Bulletin	Aug. 11, 1926
MacChesney, Douglas A. C.	Monterey	Aug. 17, 1926	State Board of Health	Dec. 1, 1926
†MacHarrie, Wm., M.D.	Seattle	Mar. 21, 1923	Son	
*MacPherson, Frank Chase	Hollywood	Mar. 10, 1926	Hollywood News	Mar. 11, 1926
Macpherson, Wm. Alexander, M.D.	San Diego	April 10, 1926	San Diego Union	Apr. 12, 1926
†Maghee, Griffith Holme, M.D.	Agular, Colo.	Aug. 9, 1923	Am. Med. Assn. Journal, Vol. 81, No. 9	
*Manley, Sherie H., M.D.	San Francisco	June 10, 1920	American Medical Assn.	Sept. 8, 1926
*Marshall, George L., M.D.	Templeton	Sept. 17, 1926	San Luis Obispo Telegram	Sept. 22, 1926
Martin, Abel Heald, M.D.	Sacramento	June 20, 1926	Sacramento Union	June 21, 1926
†Mason, Daniel E., M.D.	Fresno	Dec. 20, 1925	State Board of Health	Jan. 29, 1926
Mayers, John Edward, M.D.	Los Angeles	May 22, 1926	Santa Monica Outlook	May 25, 1926
Merritt, Elsie Belle, M.D.	Sanitarium, Cal.	Feb. 19, 1926	Am. Med. Assn. Journal, Vol. 86, No. 13	
Meyer, Conrad M., M.D.	Los Angeles	June 5, 1926	Death certificate	

†Mezger, Louis, M.D.	Rochester, N. Y.	Oct. 11, 1922	Widow	Aug. 20, 1926
Mills, James Porter, M.D.	England	Oct. 18, 1926	Eagle Rock (L. A.) Reporter and Sentinel	Nov. 18, 1926
Mizner, Wm. Garrison, M.D.	Oakland	Feb. 18, 1926	San Francisco Call	Feb. 19, 1926
*Milner, Virginia, M.D.	San Francisco	Jan. 19, 1926	San Francisco Call	Jan. 19, 1926
†Montgomery, Henry B., M.D.	Los Angeles	Nov. 27, 1926	Special Agent	Dec. 1, 1926
†Morrilsey, Thos. B., M.D.	Los Angeles	Apr. 23, 1923	Am. Med. Assn. Journal, Vol. 80, No. 20	
Movius, Alfred H., M.D.	Jamestown, N. D.	Oct. 7, 1926	Am. Med. Assn. Journal, Vol. 87, No. 17	Sept. 1926
Murphy, Mary W. Turnbull, M.D.	San Francisco	June 17, 1926	California and Western Medicine	
Mustard, John James, M.D.	Olympia, Wash.	June 13, 1926	Am. Med. Assn. Journal, Vol. 87, No. 4	
Myers, Mark C., M.D.	American Falls, Idaho	July 16, 1926	Am. Med. Assn. Journal, Vol. 87, No. 8	
Nadeau, Hubert, M.D.	Santa Monica	Oct. 11, 1926	Los Angeles, Ill. Daily News	Oct. 12, 1926
*Nebel, John B., D.O.	Chino	Aug. 16, 1926	Pomona Progress	Aug. 17, 1926
Neff, George W., D.O.	Los Angeles	Dec. 14, 1926	Los Angeles Times	Dec. 15, 1926
Noland, Henry Elmer	San Francisco	Nov. 21, 1926	San Francisco Examiner	Nov. 23, 1926
Nusbaumer, Pauline, M.D.	Oakland	Dec. 9, 1926	Oakland Tribune	Dec. 10, 1926
O'Brien, John T., M.D.	San Francisco	Dec. 27, 1926	San Francisco Examiner	Dec. 30, 1926
Oldham, John Y., M. D.	Santa Monica	Sept. 19, 1926	Am. Med. Assn. Journal, Vol. 87, No. 25	
*Padilla, Jacinto	Los Angeles	Jan. 5, 1926	State Board of Health	Dec. 1, 1926
*Page, Chas. I.	Los Angeles	Oct. 30, 1926	State Board of Health	Jan. 5, 1926
Palmer, Edward B., D. O.	Sacramento	Jan. 5, 1926	San Francisco Call	Oct. 24, 1926
Pardoe, John, M. D.	Sutter Creek	Oct. 22, 1926	Oakland Times	July 23, 1926
Parkinson, James H., M. D.	Sacramento	July 22, 1926	Sacramento Union	
Paul, Burton, E., M. D.	Los Angeles	Sept. 21, 1926	Am. Med. Assn. Journal, Vol. 87, No. 17	Aug. 24, 1926
*Pelly, Wm. F.	Los Angeles	Aug. 22, 1926	Los Angeles Herald	Apr. 7, 1926
*Phinney, E. L.	Los Angeles	Apr. 6, 1926	Los Angeles Times	Jan. 28, 1926
*Pickard, John E., M. D.	San Francisco	Jan. 27, 1926	Sacramento Bee	Nov. 23, 1926
Pike, Wm. Robert, M. D.	Los Angeles	Nov. 18, 1926	Los Angeles Examiner	June 20, 1926
Pinkerton, Samuel Henry	Los Angeles	June 19, 1926	Los Angeles Examiner	Sept. 28, 1926
Plumb, Mary Chase, M. D.	Oakland	Sept. 25, 1926	Oakland Enquirer	Feb. 19, 1926
Poehner, Adolph Adam, M. D.	San Francisco	Feb. 18, 1926	San Francisco Call	Aug. 9, 1926
Pope, Saxton Temple, M. D.	San Francisco	Aug. 8, 1926	San Francisco Examiner	Dec. 8, 1926
Rand, John Prentice, M. D.	Worcester, Mass.	April 16, 1923	Am. Med. Assn. Journal, Vol. 80, No. 18	Dec. 29, 1925
Ransom, Stacey, A., M. D.	Shanghai, China	Aug. 26, 1926	Am. Med. Assn. Journal	Jan. 30, 1926
*Rasmussen, Carl Wanda Halvor	Los Angeles	Dec. 28, 1925	Los Angeles Examiner	
*Ray, Charles R., M. D.	Hollywood	Jan. 28, 1926	Glendale News	
†Redman, Joseph R., M. D.	Reno, Nevada	Mar. 8, 1924	Widow	May 11, 1926
*Reed, J. H.	Downey	May 9, 1926	Long Beach Telegram	
*Reid, Francis W., M. D.	Los Angeles	Aug. 12, 1926	Los Angeles Examiner	May 15, 1926
Relly, John A., M. D.	Palton	May 14, 1926	San Diego Tribune	Dec. 10, 1926
Remondino, Peter Charles, M. D.	San Diego	Dec. 10, 1926		

†Died in prior year.

*Not Licensed.

DECEASED—Continued.

Name	Place of Death	Date of Death	Source of Death Notice	Date of Notice
*Reyber, Ernst L., M. D.	San Bernardino	Feb. 9, 1926	Board of Health	April 2, 1926
†Reynolds, Robert G., M. D.	Upper Lake	May 20, 1918	San Bernardino	
*Richter, August Paul	Santa Monica	Feb. 8, 1926	Am. Med. Assn. Journal, Vol. 86, No. 12	
†Riley, Lewis K., M. D.	Oakland	Dec. 4, 1925	State Board of Health	Jan. 29, 1926
*Robbins, Fenwick W., M. D.	Oakland	May 28, 1925	Brentwood News	June 4, 1926
*Roberts, V. E., M. D.	Los Angeles	Dec. 25, 1926	Los Angeles Times	Dec. 26, 1926
†Rogers, Roy Francis, M. D.	Springfield, Ill.	Oct. 21, 1918	Am. Med. Assn. Journal, Vol. 71, No. 21	
*Rogge, Herman, D. C.	Santa Monica	Jan. 1, 1926	Santa Monica Outlook	Jan. 4, 1926
Rose, John Montague, M. D.	San Francisco	April 19, 1926	San Francisco Call	April 20, 1926
Rosenstirn, Julius, M. D.	New York	Mar. 27, 1926	San Francisco Call	Mar. 27, 1926
*Russell, Charles	Los Angeles	Jan. 11, 1926	State Board of Health	Mar. 4, 1926
†Sanders, Zenas W., M. D.	Placerville	July 13, 1926	Board of Health	
Sanderson, Charles Richard, M. D.	Long Beach	July 13, 1926	Am. Med. Assn. Journal, Vol. 87, No. 7	
Sanderson, Henry Ellis, M. D.	Stockton	Feb. 8, 1926	Stockton Record	Feb. 9, 1926
Saunders, Bertha Anne, M. D.	Palo Alto	Dec. 25, 1926	San Francisco Bulletin	Dec. 27, 1926
*Schafer, Augustus Francis, M. D.	San Francisco	April 29, 1926	State Board of Health	June 10, 1926
*Schiffman, Rudolph, M. D.	Tacoma, Wash.	Jan. 17, 1923	Board of Health	
*Schug, Frederick J., M. D.	Pasadena	Jan. 30, 1926	Pasadena Star-News	Feb. 1, 1926
*Schultz, Ferdinand M., M. D.	Elsinore	Dec. 1924	Am. Med. Assn. Journal, Vol. 86, No. 4	
†Schultz, Michael A., M. D.	So. Pasadena	Aug. 16, 1926	So. Pasadena Record	Aug. 16, 1926
Sedgwick, Julius P., M. D.	Minneapolis, Minn.	Feb. 23, 1926	American Med. Assn.	Aug. 6, 1926
Seeber, Cornelius W., M. D.	Los Angeles	June 21, 1926	Board of Health	
Selby, George Messick, M.D.	San Diego	Sept. 26, 1926	San Diego Bulletin	Oct. 1, 1926
Shepardson-Black, Kate S., M. D.	Glendale	Mar. 3, 1926	Glendale News	Mar. 5, 1926
Sherk, Henry Howard, M. D.	Pasadena	June 14, 1926	San Francisco Call	June 15, 1926
Shibley, John L.	Los Angeles	Oct. 18, 1926	State Board of Health	Dec. 1, 1926
Shilling, Warren R., D. O.	Los Angeles	Sept. 19, 1926	Los Angeles Times	Sept. 20, 1926
*Shipley, Robt. S.	San Francisco	Feb. 4, 1926	San Francisco Examiner	Feb. 5, 1926
†Sinclair, Arthur D., M. D.	Toronto, Can.	May 25, 1919	Am. Med. Assn.	Aug. 6, 1926
*Skeen, Marvin, M. D.	Monrovia	July 19, 1926	Monrovia Messenger	July 20, 1926
Skoonberg, Arthur E., M. D.	Fresno	Sept. 15, 1926	Fresno Republican	Sept. 16, 1926
Smith, Alonzo D.	Santa Monica	Feb. 21, 1926	Death certificate	
†Smith, Charles F., M. D.	Muskegon, Mich.	Nov. 10, 1923	B. C. Huntley	Feb. 22, 1926
Smith, D. A.	Venice	Feb. 21, 1926	Venice Vanguard	Oct. 20, 1926
Smith, Frank E., M. D.	Los Angeles	Oct. 17, 1926	Los Angeles Illustrated Daily News	Jan. 29, 1926
†Smith, Henry R., D. O.	Long Beach	Dec. 16, 1925	State Board of Health	Jan. 29, 1926
Somers, George Burbank, M. D.	Woodside	Feb. 20, 1926	San Francisco Examiner	Feb. 21, 1926
Southard, William Freeman, M. D.	Berkeley	Aug. 8, 1926	San Francisco Examiner	

Sperry, Edward Lafayette, M.D.	Monrovia	Mar. 31, 1926	Monrovia Messenger	Apr. 2, 1926
Stambach, Ida V., M.D.	Santa Barbara	Feb. 8, 1926	Sacramento Bee	Feb. 9, 1926
†Standing, John A., M.D.	El Paso, Texas	Jan. 1, 1923	Vol. 78, No. 5, Am. Med. Assn. Journal	
Stansbury, Oscar, M.D.	Chicago	July 19, 1926	Sacramento Bee	July 20, 1926
Stearns, Victor J., M.D.	(Declared legally dead)	Jan. 11, 1926	San Francisco Call	Jan. 11, 1926
†Storey, Thomas H., (naturopath)	Los Angeles	Sept. 8, 1923	Death certificate	
*Taylor, C. F.	Hollywood	May 10, 1926	Los Angeles Examiner	May 11, 1926
*Taylor, John L.	San Francisco	Nov. 21, 1926	San Francisco Examiner	Nov. 25, 1926
Telford, Elizabeth Bacon, M.D.	San Diego	May 11, 1926	San Diego Union	May 12, 1926
*Tenney, Silas B., M.D.	Jamestown	Nov. 16, 1926	Stockton Record	Nov. 11, 1926
Thayer, James William, M.D.	San Diego	Feb. 21, 1926	Board of Health	Apr. 2, 1926
†Thomas, F.	Gilroy	Nov. 12, 1926	Gilroy Gazette	Nov. 19, 1926
Thrasher, Marion, M.D.	New York	Oct. 1918	Harlan Shoemaker, M.D.	
Titchworth, James, M.D.	San Francisco	Apr. 4, 1926	San Francisco Call	Apr. 5, 1926
Todd, George Bell	San Francisco	Jan. 4, 1926	San Francisco Health Dept.	
Todd, James Hamilton, M.D.	Napa	Nov. 18, 1926	Napa Register	Nov. 19, 1926
Townsend, John, M.D.	Piedmont	June 23, 1926	Oakland Times	June 25, 1926
Turner, Chas. Edward, M.D.	San Francisco	Aug. 30, 1926	San Francisco Examiner	Sept. 5, 1926
*Van Dooser, Benj. Rel., M.D.	Bishop	June 17, 1926	Vallejo Chronicle	June 18, 1926
*Vought, Joshua E.	Oakland	Dec. 29, 1925	Vol. 86, No. 9, Am. Med. Assn. Journal	
*Wade, Geo. Rawson, M.D.	Santa Rosa	May 10, 1926	Vol. 87, No. 2, Am. Med. Assn. Journal	
Stroud, Harrison E., M.D.	Santa Cruz	Mar. 11, 1926	Santa Cruz Sentinel	Mar. 12, 1926
Wagner, Henry Wm., M.D.	Sacramento	Mar. 15, 1926	Sacramento Bee	Mar. 15, 1926
Wainwright, Charles Cumberland, M.D.	San Bernardino	Feb. 10, 1926	Los Angeles Times	Feb. 18, 1926
*Wallingford, John T.	Santa Monica	Mar. 5, 1926	State Board of Health	May 18, 1926
†Ward, Daniel W., M.D.	Forrest Grove, Ore.	Dec. 13, 1925	Am. Med. Assn. Journal, Vol. 86, No. 5	
Ward, Herbert M., D. P.	Tujunga	Oct. 12, 1926	Sacramento Union	Oct. 13, 1926
Warner, James Kyle, M. D.	Livermore	Dec. 3, 1926	Oakland Tribune	Dec. 4, 1926
*Warren, Henry M., M. D.	Berkeley	Feb. 15, 1926	Board of Health	April 2, 1926
Weber, Louis, M. D.	Los Angeles	Jan. 28, 1926	Los Angeles Examiner	Jan. 29, 1926
Weiss, Julius, M. D.	Seattle, Wash.	April 2, 1926	Widow	Jan. 29, 1926
Wells, Alford Ellher Wooster, M. D.	Burbank	Sept. 13, 1926	Hollywood News	Sept. 14, 1926
*Whistler, Abraham Lincoln	Yountville	Sept. 12, 1926	Sacramento Bee	Sept. 14, 1926
†White, Charles I. (naturopath)	Riverside	April 4, 1918	Board of Health	
White, Geo. F., M. D.	Pasadena	July 1, 1926	Board of Health	Sept. 7, 1926
White, Sherman T., M. D.	Redding	June 19, 1926	San Francisco Examiner	June 23, 1926
†Whitmore, Edward A., M.D.	Leadville, Colo.	Nov. 8, 1918	Death Certificate	
Williams, James Howard	Sawtelle	June 13, 1926	Pomona Bulletin	June 15, 1926
Winship, Wm. Algernon, M. D.	San Diego	Sept. 3, 1926	San Diego Union	Sept. 4, 1926
Woodruff, Stanley E.	Turlock	June 17, 1926	Turlock Tribune	June 20, 1926

*Died in prior year.

†Not Licensed.

DECEASED—Continued.

Name	Place of Death	Date of Death	Source of Death Notice	Date of Notice
Wyatt, Bert Isadore	Los Angeles	Mar. 12, 1926	State Board of Health	May 6, 1926
Yale, Alford Elihu W., M. D.	Burbank	Sept. 13, 1926	California & Western Medicine	Nov. 1, 1926
Zaiser, Albert C., M. D.	Santa Ana	April 4, 1926	Santa Ana Register	April 5, 1926
Total number of deceased licensed in California				217
Total number of deceased not licensed in California				56
Total				273

CHANGE OF NAME

Fourteen licentiates have recorded a change of name during the year 1926, and on their certificates, record cards, etc., proper entry has been made:

<i>Date recorded</i>	<i>Present name</i>	<i>Former name</i>
December 23, 1926	Arnov, Boris	Arnovitch
August 20, 1926	Baker, Jacob	Shulansky
February 4, 1926	Bowers, Ruth	Garland
February 11, 1926	Bronson-Slade, Lois	Bronson
February 22, 1926	Carr, Bella	Kartzenstein
February 11, 1926	Congdon, Amanda M.	Amsden
February 16, 1926	Crisp, Nazareth John	Gevrekiian
June 17, 1926	Eisner, Alexander	Eisenstadt
August 26, 1926	Hector, Louise	Linscott
April 8, 1926	Kono, Chiyo	Sakakura
December 19, 1926	Mand, Louise	Auerbach
April 8, 1926	Rice, Frank Manuel	Rice
January 28, 1926	Seech, Stephen G.	Szucs
January 14, 1926	Uth, Evangeline	Bingham

APPLICATIONS PENDING AS OF DECEMBER 31, 1926.

<i>Name</i>	<i>Class</i>	<i>Amount</i>	<i>Name</i>	<i>Class</i>	<i>Amount</i>
Anspach, Royal G.	C	\$90 00	Ito, Misao	Tr. Fee	40 00
Ayres, Wilnot	C	90 00	Johnson, Gertrude	C	90 00
Babcock, Howell E.	C	90 00	Kaps, Frederick O.	C	90 00
Ballard, Carl H.	C	90 00	Ketcherside, Hilary D.	A	15 00
Barbour, Max W.	C	90 00	Kirtley, Howard P.	C	90 00
Bioler, Henry G.	C	90 00	Kotake, Sugi	F	15 00
Bodman, Edward W.	C	90 00	Kotake, Sugi	Tr. Fee	30 00
Brennecke, Herman A.	C	90 00	Kunz, George G.	C	90 00
Burket, John A.	D	50 00	Lacayo, Jose R.	A	15 00
Burson, Harvey C.	C	90 00	Lane, Edw. H.	C	90 00
Center, Wm. B.	C	90 00	Levitsky, Nicholas A.	A	15 00
Conlan, Peter T.	C	90 00	McCarthy, Walter R.	C	\$90 00
Craven, Young D.	C	90 00	Mahoney, Daniel E.	BB	15 00
Devine, John L.	C	90 00	Manton, Walter W.	C	90 00
Dickinson, Francis N.	C	90 00	Maxwell, Wm. W.	C	90 00
Dickson, Paul L.	C	90 00	Metcalf, Geo. B.	C	90 00
Doran, Charles W.	C	90 00	Miller, Wallace J.	A	15 00
Dorn, Marie B.	F	15 00	Moore, Cleland G.	A	25 00
Dowd, Andrew W.	C	90 00	Myers, Elmer A.	C	90 00
Dubs, Jesse J.	C	90 00	Myers, Frank C.	C	90 00
Dworzak, Zdenko	C	90 00	Nast, Alfred G.	C	90 00
Eastman, Oliver N.	C	90 00	Nelson, Francis M.	C	90 00
Fahrenbacher, Harvey D.	C	90 00	Nelson, Neil D.	C	90 00
Fremstad, Joseph	C	90 00	Nicola, Benn E.	C	90 00
Fisher, Ray H.	C	90 00	O'Donnell, Maude C.	C	90 00
Galloway, B. E.	C	90 00	Oehm, Franklin A.	BB	15 00
Gassmann, Fred	C	90 00	Owen, John P.	D	50 00
Goldberg, Samuel J.	C	90 00	Packard, Chester W.	C	90 00
Gordan, John W.	C	90 00	Park, Willard E.	C	90 00
Gowdy, Ralph	C	90 00	Parker, Charles H.	C	90 00
Green, Nathan W.	C	90 00	Parodi, Caterina	Tr. Fee	10 00
Gunther, Lewis	A	15 00	Peacock, James W.	C	90 00
Hackman, J. C.	BB	15 00	Peterson, Albert A.	C	90 00
Hagerup, Trygve A.	C	90 00	Pinkston, Greene	C	90 00
Hamilton, Albert G.	C	90 00	Pittenger, Fred A.	C	90 00
Haney, Wm. P.	C	90 00	Pohl, Alvina	A	15 00
Harris, Wayne A.	C	90 00	Prime, Glenn E.	C	90 00
Harrison, Wm. J.	C	90 00	Ray, Fred M.	C	90 00
Hayes, Geo. R.	C	90 00	Reynolds, Charles W.	C	90 00
Holland, John A.	C	90 00	Rieksker, Chas.	C	90 00
Hollmann, Harry T.	C	90 00	Roberts, Norman	C	90 00
Holmes, Arthur J.	C	90 00	Rohrbach, Edward C.	C	90 00
Hughes, Ephraim G.	C	90 00	Ryan, John C.	C	90 00
Hughes, John E.	C	90 00	Sander, Lawrence H.	C	90 00
Hurst, Warren T.	C	90 00	Sauer, Wm. E.	C	90 00
Ito, Misao	F	15 00	Shorkley, Genevieve W.	C	90 00
			Simon, Chas. J.	C	90 00

BOARD OF MEDICAL EXAMINERS.

Name	Class	Amount	Name	Class	Amount
Smith, Robert A. -----	C	90 00	Underhill, Albert J. -----	C	90 00
Soto, Juan L. -----	A	15 00	Updegraff, Chas. L. -----	C	90 00
Steven, Robert A. -----	C	90 00	Watson, Leigh F. -----	C	90 00
Stiles, Frank N. -----	C	90 00	Williams, John F. -----	BB	15 00
Striegel, Raymond J. -----	C	90 00	Williamson, Benj. T. -----	C	90 00
Stroube, Stanley E. -----	C	90 00	Winbigler, Bryce R. -----	C	90 00
Sutherland, Kenneth H. -----	C	90 00	Witten, Henry O. -----	C	90 00
Taylor, Ross O. -----	C	90 00	Wonders, Max E. -----	D	50 00
Thornton, Albert H. -----	C	90 00	Wynekoop, Gilbert H. -----	C	90 00
Tomita, Hiroshi -----	C	90 00			
Towlen, Isidor W. -----	C	90 00			\$8,745 00

BOARD OF MEDICAL EXAMINERS.

Statement of Income for the Period of January 1, 1926, to December 31, 1926.

Examination fees—		
Physician and surgeon fees -----		\$6,440 00
Drugless practitioner fees -----		375 00
Chiroprapist fees -----		240 00
Midwife fees -----		135 00
Reciprocity fees -----		26,980 00
Army and Navy surgeon fees -----		550 00
Tax—		
Annual -----		21,507 36
Delinquent -----		1,720 00
Duplicate certificate -----		52 00
Certification of license -----		291 50
Change of name -----		26 00
Fines—		
Northern department -----		2,070 00
Southern department -----		1,875 00
Sale of directories -----		328 00
Translation fees -----		75 00
Total -----		\$62,664 86

BOARD OF MEDICAL EXAMINERS.

Statement of Expenditures for the Period January 1, 1926, to December 31, 1926.

ADMINISTRATION

Function	Materials & Supplies	Salaries and Wages	Service & Expense	Property & Equipment	Totals
Board members -----		\$3,085.00	\$1,261.89		\$4,346.89
Secretary -----		4,200.00	1,066.30		5,266.30
Sacramento office:					
Clerical and office -----	\$202.19	5,363.69	354.42	\$186.30	6,106.69
Rental -----			1,125.96		1,125.96
Postage -----			441.76		441.76
Stationery and printing -----	1,270.15				1,270.15
Telephone and telegraph -----			180.26		180.26
Freight, cart, and express -----			64.43		64.43
San Francisco office:					
Clerical and office -----	55.95	2,008.22	397.00	160.00	2,621.17
Postage -----			50.00		50.00
Telephone and telegraph -----			195.38		195.38
Totals -----	\$1,528.29	\$14,666.91	\$5,137.40	\$346.39	\$21,668.99

LEGAL

Hearings -----		\$2,298.23	\$2,298.23
San Francisco branch -----	\$2,400.00	247.12	2,647.12
Los Angeles branch -----		2.50	2.50
Totals -----	\$2,400.00	\$2,547.85	\$4,947.85

EXAMINATIONS

Function	Materials & Supplies	Salaries and Wages	Service & Expense	Property & Equipment	Totals
Interpreter fees -----			\$10.00		\$10.00
Examination hall -----			215.00		215.00
Assistants and watchers -----			204.00		204.00
Examination expense -----			399.16		399.16
Totals -----			<u>\$828.16</u>		<u>\$828.16</u>

INVESTIGATIONS, PROSECUTIONS AND REVOCATIONS

Northern branch:					
Special agent -----		\$2,280.00	\$1,509.40		\$3,789.40
Operators -----			192.85		192.85
Evidence -----			39.28		39.28
Southern branch:					
Special agent -----		2,160.00	1,164.00		3,324.00
Evidence -----			5.35		5.35
Los Angeles office:					
Clerical and office -----	\$20.42	1,470.00	297.57		1,787.99
Postage -----			2.00		2.00
Rental -----			1,099.40		1,099.40
Freight, cart. and express -----			.43		.43
Telephone and telegraph -----			160.20		160.20
Totals -----	<u>\$20.42</u>	<u>\$5,910.00</u>	<u>\$4,470.48</u>		<u>\$10,400.90</u>

DIRECTORY

Compilation and revision -----	\$2.25	\$2,174.16		\$55.00	\$2,231.41
Publication -----	2,808.40				2,808.40
Distribution -----	181.45		\$1,285.10	5.50	1,472.05
Totals -----	<u>\$2,992.10</u>	<u>\$2,174.16</u>	<u>\$1,285.10</u>	<u>\$60.50</u>	<u>\$6,511.86</u>
Grand Totals -----	<u>\$4,540.81</u>	<u>\$25,141.07</u>	<u>\$14,268.99</u>	<u>\$406.89</u>	<u>\$44,357.76</u>

O

SIXTH REPORT
OF
STATE PURCHASING AGENT
OF
STATE OF CALIFORNIA

July 1, 1924, to June 30, 1926.



CALIFORNIA STATE PRINTING OFFICE
JOHN E. KING, State Printer
SACRAMENTO, 1926

OFFICE ORGANIZATION.

WARREN G. McMILLIN, *State Purchasing Agent.*

J. F. MISPLEY.....	Chief Assistant
LOWELL R. SMITH.....	Assistant
L. E. HOBART (In charge of San Francisco branch and stores).....	Assistant
GUS H. BRUDIGAN.....	Assistant
CHAS. L. PETERS.....	Assistant
N. M. WHIMS (In charge of Los Angeles branch).....	Assistant
MRS. M. L. JOHNSON.....	Secretary and Assistant Buyer

FRANK J. LEWIS, *Storekeeper, Sacramento.*

WM. L. MEUSER, *Storekeeper, San Francisco.*

COMMODITY DIVISIONS.

- DIVISION 1—Groceries, produce, meats and provisions; all food and forage supplies; and all special contracts, handled by W. G. McMillin and assistant buyer.
- DIVISION 2—Stationery, office supplies and equipment, printing supplies, furniture and household equipment, carpets and floor coverings, crockery and tableware, handled by J. F. Misphey.
- DIVISION 3—Dry goods, clothing, boots, shoes, leather and shoe findings, drugs, chemicals, scientific and surgical equipment, paints and oils, handled by Gus H. Brudigan.
- DIVISION 4—General hardware and plumbing supplies, electrical goods, lumber and builder's hardware, farm machinery, kitchen equipment, etc., handled by Chas. L. Peters.
- DIVISION 5—Highway and road building material and equipment, automotive equipment, cement, rock and sand, lubricating and burning oils, heavy machinery and equipment, handled by Lowell R. Smith.

REPORT OF STATE PURCHASING AGENT.

HON. GEORGE G. RADCLIFF,

Director of Purchases and Custody.

I submit herewith report of the work of the State Purchasing Agent's office, and also a report of the business of the stores division for the seventy-sixth and seventy-seventh fiscal years. The report is divided into the following classifications:

First.—Total purchases made for each of the institutions and the larger departments, showing the total value of purchases in the various commodity classifications for the institutions and more important departments, giving the total expenditures for materials and merchandise for each institution and department, and the grand total expenditures for all departments and institutions.

Second.—The report of San Francisco Harbor Commission Branch of the State Purchasing Agent's office giving the expenditure in the various classification of materials and the total of those expenditures, and other interesting data; also total purchases for the Los Angeles office.

Third.—Report of the business of the stores division.

Fourth.—Cost of administration of the Purchasing Agent's office at Sacramento; also cost of the branches in San Francisco and Los Angeles giving the percentage of cost of the function of purchasing.

Fifth.—Cost of operating the stores and distribution, and percentage of cost to business transacted; also statement of condition of revolving fund as of June 30, 1926.

Sixth.—Report of tests made by the Laboratory of the Highway Commission at the request of the Purchasing Agent, and the cost thereof.

Seventh.—A statement showing the prices on a number of staple lines of merchandise paid by the Purchasing Agent for each quarterly supply as compared with the jobbing or wholesale price on the same class and quality of merchandise for those same periods.

Eighth.—Some special examples presented to show how savings are made by the State Purchasing Agent's office by reason of our knowledge and experience in purchasing methods.

Ninth.—Observations and suggestions for the good, and we believe, the betterment of state service.

TOTAL MONEY VALUE OF ALL COMMODITIES PURCHASED FOR EACH INSTITUTION AND DEPARTMENT.

Table I.—In this table are grouped various commodities purchased, according to dealers' lines as far as possible. The value of the purchases in each line of commodities for each of the institutions and larger departments is arranged in column order. The total value of the purchases in each commodity for all institutions and departments is shown in the extreme right-hand column. The footing at the bottom of this column shows the total value of all commodities purchased for all institutions and departments.

Table II.—In this table we show the total purchases in each commodity and the total purchases of all materials used on the San Francisco harbor and waterfront, as well as on the Belt Railroad. These purchases are handled by Lawrence E. Hobart and his assistants, under supervision of the main office.

TABLE II.
Harbor Commission Branch Purchases, July 1, 1924, to July 1, 1926.

Automobile repairs and accessories.....	\$4,548 19
Automobile tires and tubes.....	1,565 37
Automobiles and trucks.....	19,327 24
Asphalt for streets.....	4,226 67
Babbitt and solder.....	1,580 68
Boiler scale remover.....	951 47
Machine bolts and washers.....	19,656 48
Fire brick, fire clay.....	892 40
Fibre for sweeper brooms.....	1,350 88
Cement for concrete.....	49,315 54
Chain BB and DPB.....	942 02
Coal, stove, blacksmith, coke, charcoal.....	1,328 63
Castings, iron.....	5,505 40
Conduit, electric.....	6,677 97
Cable, steel.....	5,151 68
Electric supplies and material.....	13,374 81
Forgings.....	610 81
Glass.....	2,958 78
Hardware, general.....	10,791 27
Hose, belting and packing.....	2,287 49
Iron and steel—heavy.....	8,963 34
Sheet iron.....	8,387 10
Janitor supplies.....	2,203 75
Lumber.....	207,657 97
Lumber, hardwood.....	5,739 53
Lumber, creosoted.....	14,613 58
Piling, green.....	20,399 63
Piling, creosoted.....	168,914 46
Lamps, electric.....	5,548 22
Machinery and equipment.....	10,517 44
Marble and tile.....	3,264 81
Nails.....	1,652 94
Distillate, gasoline, kerosene.....	6,040 30
Lubricating oils.....	2,597 89
Fuel oil.....	37,470 10
Office supplies.....	4,421 83
Oxygen and acetylene.....	2,610 99
Paper, toilet, towels.....	1,774 53
Paints, enamels, varnish and shellac.....	25,024 26
Turpentine and linseed oil.....	1,940 70
Plumbing supplies and fittings.....	6,042 32
Plumbing, lavatories, toilets, urinals.....	1,292 80
Rope, manila.....	13,054 11
Rock, sand and gravel.....	18,819 49
Railroad repairs and supplies.....	15,293 50
Railroad equipment, rails, frogs, etc.....	107,270 83
Spikes and staples.....	6,645 18
Tubes, boiler and condenser.....	1,362 90
Ties, railroad.....	9,159 72
Wire and cable, electric.....	10,608 36
Waste and rags.....	1,734 53
Miscellaneous.....	261,645 69
Total.....	\$1,176,216 58

In addition to the purchases shown in this table, this branch office is used for pick-up service and emergency purchases of very considerable amounts. These purchases are included in the general Table 1.

This branch also handled the distribution of Harbor Commission stores to the amounts following:

July 1, 1924, to July 1, 1925.....	\$405,097 10
July 1, 1925, to July 1, 1926.....	399,614 76
Total	\$804,711 86

These amounts cover material peculiar to the waterfront activities in San Francisco and are entirely outside the stores of the purchasing agent taken care of by our revolving fund.

The saving and disposal of all junk and obsolete material on the waterfront is also under supervision of the Harbor Commission branch of the State Purchasing Agent, and the following are the receipts for such junk and obsolete materials for the biennium:

Old lumber sold, July 1, 1924, to July 1, 1925.....	\$662 33
Old lumber sold, July 1, 1925, to July 1, 1926.....	513 61
Miscellaneous junk sold, July 1, 1924, to July 1, 1925.....	1,600 98
Miscellaneous junk sold, July 1, 1925, to July 1, 1926.....	7,485 80
Total	\$10,262 72

The following are the total purchases in all lines through our Los Angeles office in the Sun Finance Building in charge of Mr. N. M. Whims. These purchases are included in the general office Table I.

TABLE II-B.

Los Angeles Office, July 1, 1924, to June 30, 1925.

Automobiles and automobile equipment.....	\$8,586 03
Lumber and building materials.....	35,194 67
Drugs, chemicals and hospital equipment and supplies.....
Farm machinery	21,152 40
Fire apparatus
Fuel and feed.....	5,064 20
Hardware, plumbing and electric materials.....	16,394 08
Mechanical equipment, tools, etc.....	10,769 27
Leather goods, textiles, etc.....	15,916 08
Furniture, office equipment and supplies.....	11,479 15
Subsistence	8,886 83
Blanket authorization purchases.....	92 25
Total	\$133,957 56

Los Angeles Office, July 1, 1925, to June 30, 1926.

Automobiles and automobile equipment.....	\$16,442 27
Lumber and building materials.....	87,305 16
Drugs, chemicals and hospital equipment and supplies.....	4,339 65
Farm machinery	10,228 78
Fire apparatus	1,940 50
Fuel and Feed.....	5,192 36
Hardware, plumbing and electrical materials.....	22,739 06
Mechanical equipment, tools, etc.....	10,594 03
Leather goods, textiles, etc.....	29,493 38
Furniture, office equipment and supplies.....	16,696 57
Subsistence	5,040 27
Total	\$210,012 03
Grand total	\$343,969 59

The above report does not, of course, represent the total purchases made in Los Angeles by the state, because large purchases are made by

the main office on the regular quarterly schedules. However, the direct purchases through the Los Angeles branch of the State Purchasing Agency could be increased very largely if we could secure better terms and more earnest competition from the merchants and manufacturers of the southern metropolis.

In this connection, let me invite your attention to Table I. A careful view of it discloses the fact that there are four state institutions within less than seventy-five miles of Los Angeles, and another one in the making at Pomona. The combined purchases of merchandise for these institutions for the biennium is \$1,139,250.99. This business is directly tributary to Los Angeles, and her merchants ought to be able to win it in competition with all other communities because they have a distinct advantage in the delivery and transportation costs.

Table III.—In this table is given the value of merchandise handled through our stores in Sacramento, Capitol Building; San Francisco, in the Ferry Building, and in the Sun Finance Building, Los Angeles. In Sacramento and Los Angeles are carried only office and janitorial supplies, but in the Ferry Building, San Francisco, is carried in addition many other lines of staple nonperishable merchandise. This table shows the business done in each month and the total for the biennium.

TABLE III.
Sales, Stores Division, July 1, 1924, to June 30, 1926.

1924.		
July	-----	\$23,822 42
August	-----	16,513 13
September	-----	33,036 60
October	-----	50,881 85
November	-----	13,365 97
December	-----	43,180 54
1925.		
January	-----	\$22,791 53
February	-----	8,653 21
March	-----	38,860 54
April	-----	24,606 89
May	-----	14,534 48
June	-----	44,171 68
		\$334,818 84
July	-----	\$31,984 15
August	-----	7,166 26
September	-----	27,112 16
October	-----	42,122 50
November	-----	7,529 12
December	-----	32,243 27
1926.		
January	-----	\$32,420 61
February	-----	12,279 39
March	-----	34,237 96
April	-----	28,534 08
May	-----	13,110 80
June	-----	23,928 58
		\$292,668 88
Total purchases through the revolving fund	-----	\$627,487 72

Table IV.—This table shows the cost of purchasing the vast amount of merchandise shown in Table I. Keep in mind that this is cost of purchase and does not include the cost of stores and distribution, which is taken care of under a separate table.

TABLE IV.

July 1, 1924, to June 30, 1926, Seventy-Sixth and Seventy-Seventh Fiscal Years.

Main Office—		
Printing	-----	\$3,740 45
Salaries	-----	68,467 62
Fixtures	-----	557 92
Supplies	-----	1,381 05
Postage	-----	5,677 00
Traveling expenses	-----	2,070 92
Telephone and telegraph	-----	3,293 11
Auto expense	-----	630 18
Testing charges (274 tests)	-----	1,192 50
Miscellaneous	-----	597 94
Harbor Commission branch—		
Salaries	-----	12,958 50
Los Angeles branch—		
Salaries	-----	7,630 59
Total cost of purchasing function		\$108,197 78
Total purchases		\$11,313,590 50
Percentage of cost of operating purchasing function		.956 of 1 per cent

Table V.—In this is shown the cost of operation of our stores and distribution, and the per cent of cost of same.

TABLE V.

Cost of Operating Stores at Sacramento and San Francisco.

Salaries—Sacramento stores	-----	\$10,301 61	
Salaries—San Francisco stores	-----	12,330 00	
Freight, drayage and express, both stores	-----	4,235 95	
Material and supplies for both stores	-----	778 76	
			\$27,646 32
Total amount of business done by stores division			627,487 72
Percentage of cost of operating stores division			4.4 per cent
Gross cost of operation			\$27,646 32
Cash discount—2 years	-----	\$3,061 36	
Profit on sales—2 years	-----	21,117 19	24,178 55
Net cost of operation, stores division			\$3,467 77

Table V-a.—Is a statement showing the condition of the revolving fund as of June 30, 1926.

TABLE V-A.

Statement of Status of the Revolving Fund and Related Accounts
as of June 30, 1926.

Assets.

Balance in revolving fund, chapter 462, 1919, in the state treasury	-----	\$135,328 55	
Cash revolving fund (checking account)	-----	5,000 00	
Cash on hand (unremitted collections)	-----		
Accounts receivable (claims pending)	-----	31,624 80	
Inventory:			
Sacramento—			
Stationery and office supplies	-----	\$19,694 77	
Accounting department forms	-----	6,536 55	
Miscellaneous stock	-----	3,177 58	
San Francisco—			
Stationery and office supplies	-----	9,986 71	
Drygoods	-----	10,562 67	
Miscellaneous stock	-----	9,566 27	
Los Angeles—			
Stationery and office supplies	-----	2,582 47	62,107 02
Total assets			\$234,060 37

<i>Liabilities.</i>		
Accounts payable	-----	\$218 03
Appropriated funds	-----	208,710 50
Revolving fund, chapter 472, Statutes of 1919	\$200,000 00	
Support appropriation, chapter 421, Statutes of 1917	8,710 50	
(Portion expended for purchase of supplies.)		
Inventory, May 1, 1916, at creation of State Purchasing Department	-----	4,014 65
Increase in operating assets	-----	21,117 19
Total liabilities	-----	\$234,060 37

Table VI.—In this is shown the number of tests of materials made by the Laboratory, the various commodities tested, and the cost of same.

TABLE VI.
Testing Department Charges, July 1, 1924, to June 30, 1926.

1924.	<i>No. of tests</i>	<i>Cost</i>
July	7	\$34 61
August	12	79 75
September		
October	15	86 75
November		
December	8	45 75
1925.		
January	19	143 50
February	32	128 00
March		
April		
May	21	176 50
June	8	44 00
July	31	125 00
August	4	17 00
September	3	13 50
October	15	22 50
November		
December	5	17 00
1926.	4	25 73
January		
February	14	60 50
March		
April	29	43 50
May	4	14 66
June	28	47 00
	15	67 25
Totals	274	\$1,192 50
Average cost	-----	\$4.355

Materials on Which Tests Have Been Made.

<i>Item</i>	<i>No. of tests</i>	<i>Item</i>	<i>No. of tests</i>
Boiler compound	2	Turpentine substitute	1
Blankets	4	Japan oil	2
Coal	13	Whale oil	1
Coffee	110	Quick lime	1
Cleanser, Kutsit	1	Roofing	4
Enamel	2	Zerolene and Shell oil	4
Duokoter	1	Lacquers	6
Gasoline	5	Putty	1
Denatured alcohol	1	Shellac	5
Glue	38	Green chrome—yellow chrome	3
Graphite in oil	1	Paint	10
Norway iron	1	Varnish	5
Old English linoleum	1	Washable wall	1
Lamp black	2	Soap	13
Oxide zinc	4	Wax-floor	5
Avon oil	1	Prussian blue	2
Linseed oil	5	Interior reducer	1
Fuel oil	12	Varnish remover	2
Turpentine	3		
Total tests	-----		274

TABLE No. VII.
FOOD AND FODRAGE.

	Unit	July, August and September, 1924		October, November and December, 1924		January, February and March, 1925		April, May and June, 1925		July, August and September, 1925		October, November and December, 1925		January, February and March, 1926		April, May and June, 1926		
		Average market price f. o. b. shipping point	Average purchase price f. o. b. shipping point	Average market price f. o. b. shipping point	Average purchase price f. o. b. shipping point	Average market price f. o. b. shipping point	Average purchase price f. o. b. shipping point	Average market price f. o. b. shipping point	Average purchase price f. o. b. shipping point	Average market price f. o. b. shipping point	Average purchase price f. o. b. shipping point	Average market price f. o. b. shipping point	Average purchase price f. o. b. shipping point	Average market price f. o. b. shipping point	Average purchase price f. o. b. shipping point	Average market price f. o. b. shipping point	Average purchase price f. o. b. shipping point	
Bref. fresh atcc	lb.	\$0 15	\$0 1225	\$0 15	\$0 1355	\$0 115	\$0 1305	\$0 17	\$0 1215	\$0 16	\$0 1245	\$0 145	\$0 128	\$0 16	\$0 1348	\$0 15	\$0 1282	
Hon.	lb.	27	201	28	2225	30	215	33	2637	36	2670	36	2773	36	25	36	25	
Bacon.	lb.	30	185	32	2085	36	20	40	29	425	3285	43	315	41	2923	42	2917	
Lard compound	lb.	16	1165	13	1285	13	1385	17	139	17	139	165	135	17	1325	17	1318	
Rice	lb.	0372	0405	008	054	0755	0853	0798	085	0675	072	0735	072	0650	0737	0614	06475	
Sulad oil	gal	1 42	1 00	1 20	1 15	1 32	1 05	1 28	1 095	1 32	1 03	1 20	1 01	1 21	1 009	1 85	1 15	
Sugar, D. G.	lb.	0733	0673	072	0699	067	0658	0597	0608	0583	0563	0575	0547	0519	0545	0565	05165	
Fats (margarin, etc.)	lb.	02	0855	00	0098	06	0625	065	0608	064	06	065	06	065	07	065	0675	
Coffee, green	lb.	24	23	255	24875	31	2958	28	2975	28	2935	245	2975	31	285	2825	285	257
Potatoes	lb.	0222	0210	0217	0123	025	0153	0333	0182	0272	0223	0303	0187	0375	03	0375	0375	
Beans, pink	lb.	0592	0473	066	0595	014	0705	014	0708	013	091	0587	06476	06	065	07	065	
Prunes	lb.	068	0425	075	057	085	0675	075	083	083	0625	178	084	083	0645	074	0632	
Apples, evaporated	lb.	110	115	115	1125	11	133	123	1175	123	110	127	1195	11	1097	112	105	
Rolls oats	lb.	04	03855	056	0433	052	0437	05	045	048	042	047	0383	047	0398	044	0389	
Flour, baker's	lbd.	0 90	5 06	8 00	8 33	0 15	7 45	10 10	8 57	0 36	7 86	8 30	7 37	8 90	7 43	8 30	7 25	
Barley, whole	lb.	0258	02	0285	025	0273	023	0232	0215	0208	0181	02	01825	0182	01825	0157	01502	
Barley, rolled	lb.	0258	02	0275	0225	0263	0245	0217	02195	02	0185	02	0185	018	0185	016	016	
Milken	lb.	02	0140	0217	01725	0235	010	0222	014	021	0215	019	018	0183	01725	0175	014	
Paed totals			7 99		8 93		10 08		10 92		10 58		10 07		10 23		9 16	
Market totals		10 08		11 14		12 35		13 40		12 89		11 54		12 17		11 74		

TABLE No. VII-A.
FABRICS, CLOTHING AND LEATHER GOODS.

	Unit	July, August and September, 1924		October, November and December, 1924		January, February and March, 1925		April, May and June, 1925		July, August and September, 1925		October, November and December, 1925		January, February and March, 1926		April, May and June, 1926	
		Average market price f. o. b. shipping point	Average purchase price f. o. b. shipping point	Average market price f. o. b. shipping point	Average purchase price f. o. b. shipping point	Average market price f. o. b. shipping point	Average purchase price f. o. b. shipping point	Average market price f. o. b. shipping point	Average purchase price f. o. b. shipping point	Average market price f. o. b. shipping point	Average purchase price f. o. b. shipping point	Average market price f. o. b. shipping point	Average purchase price f. o. b. shipping point	Average market price f. o. b. shipping point	Average purchase price f. o. b. shipping point	Average market price f. o. b. shipping point	Average purchase price f. o. b. shipping point
Woolen 10-oz. suitings	yd	\$0 32	\$0 282	\$0 32	\$0 356v	\$0 281	\$0 224	\$0 261	\$0 248	\$0 40	\$0 317	\$0 381	\$0 345	\$0 381	\$0 3468	\$0 471	\$0 322
Blue denim, 7 oz. unbleached.	yd.	27 1/2	2153	27 1/2	2113	29 1/2	2103	29 1/2	2103	26 1/2	2118	22	20 1/2	26 1/2	224	21 1/2	204
Chamois gabazine, 20 inch	yd.	147	140	152	152	172	1300	165	111	102	121	102	119	102	195	214	1925
Hobby shirting, 28 inch	yd	22 1/2	1833	22 1/2	1870	20 1/2	1777	20 1/2	1775	17 1/2	17125	16 1/2	13 1/2	16 1/2	143	16 1/2	133
Julian Head, 4-1 unbleached	yd	18 1/2	1625	17 1/2	1673	18 1/2	1683	18 1/2	1581	15 1/2	1581	14 1/2	13 1/2	14 1/2	1581	20 1/2	1522
Thin checks	yd	23 1/2	23 1/2	23 1/2	20 1/2	21 1/2	20 1/2	21 1/2	20 1/2	20 1/2	20 1/2	20 1/2	20 1/2	20 1/2	18 1/2	18 1/2	16 1/2
Springs, Paragon, 58 x 88	each	2 35	1 04	2 35	2 02	2 45	1 875	2 25	1 705	2 25	1 825	2 15	1 85	2 25	2 01	2 01	1 82
Socks, No 701, Rockford	doz	2 00	1 75	2 00	1 80	2 00	1 77	2 00	1 72 1/2	2 00	1 72 1/2	2 00	1 72 1/2	2 00	1 71	2 00	1 60
Teeling 8 oz	doz	32 1/2	20 1/2	33 1/2	2722	31 1/2	2722	31 1/2	2555	31 1/2	2475	28 1/2	245	28 1/2	245	26	225
Underwear, 11-lb. cotton rib	yd.	10 30	8 18	10	8 05	9 00	7 025	8 50	6 85	8 50	6 91	8 50	6 85	8 50	6 81	7 15	6 21
Pequet sheeting, 5-4 bleached	yd.	33	29	33	28 1/2	33	28 1/2	33	29 1/2	33	29 1/2	30	26 1/2	32	26 1/2	30 1/2	27 1/2
Paed totals			13 88		13 55		12 05		12 04		12 48		15 08		12 30		15 08
Market totals		16 03		15 42		15 38		14 76		12 94		13 13		15 29		14 03	
Heavy sole leather	lb.	\$0 76	\$0 313	\$0 45	\$0 3109	\$0 37	\$0 3390	\$0 38	\$0 3499	\$0 38	\$0 3304	\$0 38	\$0 3300	\$0 38	\$0 3525	\$0 47	\$0 412
Chrome tanned kids, 5 oz. (elkskin)	sq. ft.	24	21	22	21	22	21	22	21	25	24	23	24	25	24	24	21
Chrome tanned kidskins, 3 oz.	sq. ft.	24	22	28	23	25	24	26	24	27	27	28	28 1/2	27	28	24	21
Glassed kid, 2 oz.	sq. ft.	24	23	28	27	27	235	28	25	28	24	27	245	28	24	20	215
Paed totals			90		1 01		1 13		1 17		1 07		1 08		93		79
Market totals		1 11		1 13		1 13		1 17		1 07		1 17		1 08		93	

COMPARISON OF PRICES PAID WITH MARKETS.

Comparison of prices paid by the purchasing agent on some staple commodities, with the quoted jobbing price on the same kind and quality of merchandise at time of purchase. A comparison of these prices will demonstrate to you, I think, that the prices secured by the purchasing agent are very favorable and that this office, by attention to detail and exercise of effort and judgment, is making a great saving for the taxpayer. Reference to this table will also indicate to you the fluctuations in price on a number of staples for the past two years.

TABLE VII-B.

Comparison of Prices on Paper Purchases for State Printing Department, as Taken From Purchase Orders on File July 1, 1924, to June 30, 1926.

	<i>Average purchase price per pound</i>	<i>Average market price per pound</i>
Bonds (white)—		
Vision-----	\$0.2588	\$0.315
English-California-----	.216	.2655
Artesian-----	.1883	.2205
New Era-----	.1805	.233
Right of Way-Glacier-----	.1635	.1926
Hammermill-Messenger-----	.1266	.1313
Veteran-Optimo-----	.1065	.1125
Total purchases of above approximately 128,982 pounds.		
Ledger—		
Greylock-----	.37	.43
Vulcan-----	.3373	.40
Account-Columbian-----	.275	.344
Pacific Resolute; Hawthorne-Commercial-----	.2096	.253
Total purchases of above approximately 36,921 pounds.		
Envelopes—		
	<i>per M</i>	<i>per M</i>
No. 15 Columbian Clasp-----	5.46	7.47
No. 25 Columbian Clasp-----	5.78	8.06
No. 50 Columbian Clasp-----	6.78	8.96
No. 60 Columbian Clasp-----	7.52	9.94
No. 65 Columbian Clasp-----	8.12	10.65
No. 70 Columbian Clasp-----	9.00	11.43
No. 80 Columbian Clasp-----	10.12	12.96
No. 90 Columbian Clasp-----	11.38	14.21
No. 95 Columbian Clasp-----	12.00	15.97
No. 97 Columbian Clasp-----	12.84	16.17
No. 6½ Sub. 32 No. 1 Wood-----	1.32	2.25
No. 10 Sub. 32 No. 1 Wood-----	2.39	3.90
No. 6½ Sub. 28 Manila-----	1.11	1.65
No. 10 Sub. 28 Manila-----	1.78	2.56
Total purchases of above approximately 5,770,000 envelopes.		
Cardboards, 25½ x 30½—		
	<i>per 100 sheets</i>	<i>per 100 sheets</i>
110 white Argonaut-----	3.18	4.12
140 white Commercial-----	4.18	5.25
Total purchases of above approximately 8,500,000 sheets.		
	<i>per pound</i>	<i>per pound</i>
News-----	.0435	.0585
Total purchases of above approximately 357,000 pounds.		
Book—		
No. 1 MF-----	.083	.0911
Art Text-----	.0893	.108
Geography Text-----	.0988	.126
S. and S. C. Book-----	.08015	.0945
Total purchases of above approximately 1,843,730 pounds.		

Flats—	Average purchase price per pound	Average market price per pound
Yellow Chemical -----	\$0.098	\$0.1125
White Chemical -----	.094	.108
Shasta—Palo Alto—Beechwood -----	.1863	.232
Oakland—Bonita -----	.1633	.209
Colored flats, laid -----	.192	.216

Total purchases of above approximately 145,655 pounds.

NOTE.—The average market prices shown are the prices as taken from the wholesale paper dealers' catalogues, from which price has been deducted all discounts applicable on account of quantities purchased.

A study of the preceding tables will show you that the State of California is paying for its large quantities of staple merchandise from 10 to 25 per cent less than the quoted jobbing prices for those same staples, and that we will average at least 17½ per cent less in price than the regular jobbing prices for the entire eight quarters of the biennium. Multiply this by the millions of merchandise purchased, and you can not help but see that the state is saving approximately \$2,000,000 each biennium by centralizing its purchasing power in the hands of trained buyers.

EXAMPLES OF SAVINGS.

A particular example of this is a comparison of price paid for D. G. sugar. The average market price given for each quarter is the average refinery quotation to the jobbers, and this is 25 cents per hundred pounds less than the jobber's price. You will note that we have paid for sugar for the entire two-year period an average of 30 cents per hundred pounds less than the refinery average, which in itself shows a saving of approximately \$10,000 for the period.

It has been the practice of this department to carry in our stores division an ample stock of staple cotton piece goods, such as chevots, denims, canton flannel, gingham, muslins, suitings, sheetings, spreads, ticking, etc., and also such items as ladies' hose, men's socks and underwear which are used in the everyday issue of the various state institutions.

The reason for this supply stock is twofold. First—Rather than buy these items in small quantities at times when the different institutions may requisition them, purchases are made quarterly and in such quantities that will take care of our normal requirements for three months. Second—To insure prompt delivery to the institutions when they are in urgent need, as the quantities of some of the items which we use can not be had from the local wholesale houses and must be shipped from the mills, which would cause a delay of forty days before delivery could be made.

During the seventy-sixth fiscal year our purchases of the above items amounted to \$137,739.51, and in the seventy-seventh fiscal year \$114,736.19, making a total for the biennium of \$252,475.70. These items are bought on an average profit to the successful bidder of 3 per cent, and we believe that we can say that this is 10 per cent less than any private concerns or public institutions are buying the same commodities—thereby showing an actual saving to the people of the state of California for the biennium of approximately \$25,247.55.

We believe that this unusual condition has been brought about because we have standardized on certain staple brands of proven merit after years of manufacture and service, by advising the interested bid-

ders in circular form the successful bidder and prices paid, thereby exciting the keenest competition.

On account of there being no demand for 27-inch gingham by the retail trade, we were able to purchase 14,000 yards at 12½ cents per yard for merehandise that sold at 17½ cents per yard—thus showing a saving of 5 cents per yard, or a total of \$700.

At times high class retail clothing stores wish to dispose of their surplus stocks, and whenever the opportunity occurs we take advantage of such offers. During the last two years we have purchased approximately 1100 men's suits of well known brands at an average price of \$12.50 per suit that the dealers originally sold for \$30 to \$50 per suit, saving easily over the jobbers' prices an average of \$10 per suit, or \$11,000 on the lot.

We also purchased 200 dozen men's felt hats for \$12 to \$18 per dozen that were sold by the dealers for \$4 to \$7.50 each, saving easily over the jobber's price an average of \$15 per dozen or \$3,000 on the lot.

By carefully watching the market conditions and keeping in touch with the source of supply, we anticipated an advance in raw and boiled linseed oil, and in April of 1926 we bought 1100 gallons of raw linseed oil at 87 cents per gallon when the market price was \$1.02 per gallon, thus showing an actual saving at the time of purchase of \$453.75. However, inasmuch as the prices advanced to \$1.09 and \$1.12 per gallon before this quantity was used up, it would show a further saving of several hundred dollars.

During a year's time we used approximately 80,000 pounds of white lead in oil, and it has been the custom to contract for this white lead for periods of ninety days, delivery to be taken in quantities as wanted. By doing this we are able to show a saving of over 2 cents per pound, or approximately \$1,600 per year. For example, the last quarter of the seventy-seventh fiscal year the price quoted by the manufacturer was 13¾ cents per pound in ton lots, f.o.b shipping point, whereas, we contracted at \$0.1108 per pound f.o.b. any state institution.

These instances have been noted to show somewhat our methods of operation to secure savings apart from the general routine. Almost every day we are able to take advantage of some condition or information to make a saving.

SUGGESTIONS.

CONTRACTS.

In many lines of standard merchandise used in large quantities by a great number of state departments we consider it good business to at times enter into long term contracts on standard merchandise, such as cement, fuel oil, tires and tubes, gasoline, and several other commodities used in very large quantities. Practieally all the various activities of the state are taking advantage of these general contracts, particularly tires and tubes and gasoline, but every state agency should be included in contracts for fuel oil, cement and in fact all contracts where large quantities are used. In all such contracts, the advantage secured in price and service is very largely controlled by the quantity of merchandise under consideration, hence those quantities should include every requirement, or estimated requirement, of every department using the commodity.

STORE ROOMS AT INSTITUTIONS.

In line with my recommendation in former reports, I want to call attention to the inadequate store room facilities at several of the institutions, most notable among these being San Quentin. There is a crying need for a general commissary building on the water front at San Quentin where all material may be received and stored, and from which general store room the various activities at the prison should be served with merchandise of all sorts. All material destined for every activity at the prison should be received at this general commissary and kept in there until requisitioned by the department using the same.

In my judgment, enough could be saved in two years by such a control over their material to defray the entire cost of putting up such a building.

In every institution, where it is at all possible, the commissary building should be built in such a position as to be served by a spur track in order to save excessive handling and consequent damage to goods by so much handling.

The present store room of the State Purchasing Agent in the Ferry Building, San Francisco, is not at all suitable for such purposes, and is a makeshift proposition entirely. This, however, is now in the process of being remedied by the fact that the Harbor Commission is working on plans and specifications for a building of adequate size to handle all the material and stores of the State Purchasing Agent, as well as stores of the Harbor Commission, and these materials should all be carried in the stock of the State Purchasing Agent and distributed under the supervision of the stores department of this office.

BLANKET AUTHORIZATION.

I call your attention to the total of the purchases made on blanket authorization during the biennium, which total is increasing rather than diminishing as it should. There is under present program practically no check on these expenditures. These blanket purchases made by the institutions and departments outside the regular purchasing procedure are supposed to be submitted on a separate claim schedule from the regular expenditures, and those claim schedules are supposed to be submitted to the purchasing agent for his check as to prices and commodities before being paid. As a proof of the lack of proper check, I point you to the total amount of blanket purchase orders issued as being \$518,216.09 for the two-year period, as compared to claims entered and checked by this office for those same institutions and departments, amounting to \$104,230.22, showing that a very small proportion of the total have been submitted to this office. A tabulation of these amounts, segregated as to departments and institutions, follows:

Blanket Orders, June 30, 1924, to July 1, 1926.

<i>Institution or department.</i>	<i>Amount issued</i>	<i>Amount of claims checked</i>
Agnew Hospital -----	\$6,985 00	\$2,387 37
Agricultural Department -----	68,410 00	20,610 86
Agricultural Society -----	4,750 00	3,975 00
Architecture, Board of -----	50 00	-----
Sixth District Agricultural Association -----	5,731 25	2,534 34
School for Girls -----	2,331 25	244 95
Charities and Corrections -----	942 85	-----

Chico College	\$5,100 00	\$166 42
Civil Service Commission	982 36	85 39
Compensation Insurance Fund	20,400 00	2,559 05
Corporation Department	4,470 00	-----
Bureau of Criminal Identification	560 00	-----
School for Deaf and Blind	11,925 00	905 59
Board of Dental Examiners	437 50	-----
Board of Education	2,625 00	141 10
Engineering and Irrigation (Public Works)	9,050 00	3,262 40
Department of Finance	10,430 00	9,936 80
Fish and Game Commission	40,664 32	377 94
Folsom Prison	7,800 00	5,519 73
Forestry Board	500 00	-----
Fresno College	9,490 00	1,552 28
Board of Health	19,811 00	1,983 10
Humboldt Colleg.	4,721 45	249 71
Commission on Immigration and Housing	3,392 80	-----
Industrial Accident Commission	8,450 00	61 93
Industrial Home for the Adult Blind	9,160 00	2,362 43
Industrial Welfare Commission	965 00	-----
Departmental Institutions	455 00	-----
Insurance Department	1,470 00	32 14
Bureau of Labor Statistics	2,754 01	365 21
State Library	850 70	795 94
Land Settlement Board	1,800 00	-----
Board of Medical Examiners	372 50	-----
Mendocino Hospital	5,125 00	393 18
Mining Bureau	11,050 00	4,125 89
Motor Vehicle Division	8,400 00	4,762 72
Napa Farm	11,600 00	231 68
Napa Hospital	6,450 00	830 23
Norwalk Hospital	8,250 00	2,072 53
Pacific Colony	1,825 00	-----
Polytechnic School	1,069 00	409 79
Preston School	5,808 00	1,044 80
Printing Department	25,965 00	4,959 13
Purchasing Department	12,400 00	Dept Fin.
Public Works (Architecture)	48,734 82	1,842 30
Railroad Commission	11,721 92	11,095 42
Real Estate Department	2,786 00	293 31
Redwood Park Commission	800 00	-----
San Diego College	10,937 00	1,306 31
San Francisco College	15,440 11	1,985 60
San Jose College	14,130 00	3,305 03
San Quentin Prison	4,200 00	553 18
Santa Barbara College	4,216 65	374 53
Sonoma Home	6,802 00	472 16
Southern California State Hospital	7,308 00	928 65
Stockton Hospital	8,000 00	759 41
State Treasurer	25 00	-----
Veterans' Welfare Commission	3,000 00	620 15
Water Rights (Public Works)	1,175 00	-----
Whittier School	5,520 00	966 42
Veterans' Home	5,400 00	737 62
Women's Relief Corps	2,250 00	-----
Totals	\$518,216 09	\$104,230 22

In addition to the \$518,216.09 as shown above, purchased outside the regular routine, there has been purchased by the San Quentin Prison Board, raw jute to the amount of \$708,802.16.

I believe that the purchase of raw jute could be more advantageously made by my organization of trained buyers than by the Prison Board, all of them esteemed gentlemen, but not trained along merchandising lines. To be sure the superintendent of the mill should be allowed to exercise his judgment as to quality, which he could do by having the samples submitted for his judgment, but the prices should be secured and the orders be placed by the State Purchasing Agent's office.

I would suggest as a means of further control over blanket purchase orders that the subpurchase orders issued by the institution or department to cover their blanket or emergency purchases be made out in triplicate or in sufficient copies that one copy may be sent to the State Purchasing Agent as they are issued. This copy would be checked by the purchasing agent and attached to the blanket order on file in this department. I think that if this rule was adopted the amounts so purchased would be very materially diminished in the course of the year and would result in considerable economy.

JUNK AND OBSOLETE MATERIAL.

There should be some systematic program worked out for handling and disposing of the large quantities of junk and obsolete material and equipment that must inevitably accumulate at such large organizations as our state institutions, and to my mind the State Purchasing Agent's organization is the proper agency for the clearance of all such materials. At stated intervals, probably semiannually, an inventory of all such materials should be made and sent to this central agency for final disposition. By such a control many times equipment or material no longer used by one department might be transferred to some other department in need of just that sort of equipment and save very considerable sums.

HANDLING PRODUCTION OF THE INSTITUTIONS.

Several of the institutions, in fact most of them, can produce from their farms or orchards certain varieties of products in excess of their own requirements. They can also produce certain items of manufactured products in excess of their own requirements. These productions should be so regulated and the production at the various institutions so coordinated according to soil and climatic conditions and manufacturing ability, that each institution will be producing that which is best fitted to their condition, so that a market for each institution's surplus may be found at some other institution. With the great variety of soil and climate prevailing at the widely separated institutions of the State of California, they could be made to be at least one-half self-sustaining, and by using their inmates for such production not only be a saving in expense to the commonwealth but improve the inmates themselves by giving them something to occupy their minds and improve their physical welfare.

The institutions should file with the State Purchasing Agent's office a list of such products as they have a surplus, so that it could be applied to the need of other institutions requiring that product. Very frequently we learn of a surplus of some commodity which some institution has for disposal, only after we have bought or contracted for the requirements of all other institutions, because there seems to be no comprehensive plan of cooperation.

I believe also that in the exchange of commodities between institutions there should be a bona fide sale and transfer of funds from one institution to another. The price to be fixed as to its relation to the general market for that commodity, quality considered, and not be turned into the general fund as now where its identity and credit to

the institution is entirely lost to that institution. The managers at the institutions, if they are the right sort, and the managers at present are the right sort, are anxious to make a good record for their particular institution and they would be encouraged and stimulated in their efforts if the proceeds from their surplus production were applied to the benefit of the institution instead of being submerged into the general fund, not as a contingent fund to be used as they see fit but as a surplus fund to be used only with the approval of the Board of Control. I believe production would be stimulated and much economy would result from such a plan.

COMPARISONS.

Considerable food for thought and material for investigation, I believe, may be gained by those interested in the economical administration of the state's business by a careful study of commodity, Table I, showing the expenditures of each institution for the same lines of commodities. I shall point out a few of those interesting comparisons to you as an example of what may be gained by such study, and I am not making these comparisons as a criticism of any institution nor to invite attention to any particular institution. I think, however, that those in charge of institutions would find some very interesting facts by such comparison, and it might start a line of thought that would be for their benefit.

Take Schedule No. 1, and follow it across the page; consider the relative population of the institutions and the relative expenditures for groceries. These differences are of course partly accounted for from the fact that canned fruit and vegetables are included in this schedule, and some of the institutions produce their own requirements in these goods.

Schedule No. 2.—Produce and dried fruits will very naturally show a wide variation because of the production of the farms.

Schedule No. 3.—Meat and provisions ought to show a variation closely analogous to the difference in population on all the larger institutions because their ability to produce this line of material ought to be nearly equal.

Schedule No. 8.—Soap and laundry supplies should vary closely in comparison to the population except possibly the Sonoma State Home.

Schedules Nos. 12, 13a, 16, 23, and others, should show a variation practically according to the population. A reference to this same table in former reports will show that this biennium is not an exceptional one, but that the positions are relatively the same.

All improvements are the direct result of comparisons. We compare our home with some other home that is much better, with the result that we improve our own. This is the thought that actuates me in calling your attention to a comparison of these figures.

In closing, may I say that it has been my earnest desire to render the best service possible to all the institutions and departments; to secure for them the best possible merchandise, at the most favorable price, and to have it delivered to them in the most expeditious manner.

I have at all times tried to cooperate with the institutions to the fullest extent in the selection of materials; I have endeavored to instill this into the minds of all those connected with this office, and have had their full and hearty cooperation in the rendering of service. I have also had the hearty cooperation of those in charge of departments and institutions, and our relations have been mutually pleasant and profitable, and this office, as long as I am connected with it, will continue to render the best that is in us to the departments, and to conduct the purchasing for the State of California in an economical businesslike way and give every firm and individual interested in the state's business a square deal.

Respectfully submitted.

W. G. McMILLIN,
State Purchasing Agent.

o

BIENNIAL REPORT

OF THE

SECRETARY OF STATE

OF THE

STATE OF CALIFORNIA

FOR THE

Seventy-sixth and Seventy-seventh Fiscal Years, Beginning July 1, 1924,
and Ending June 30, 1926

FRANK C. JORDAN
Secretary of State



REPORT OF THE SECRETARY OF STATE.

STATE OF CALIFORNIA, DEPARTMENT OF STATE,
SACRAMENTO, JULY 28, 1926.

*To His Excellency, FRIEND WM. RICHARDSON,
Governor of the State of California.*

SIR: I have the honor to present herewith my eighth biennial report as Secretary of State, which contains a statement of all fees received by this office from July 1, 1924, to June 30, 1926, inclusive. The report also includes a statement of expenditures and the amount drawn against the several appropriations made for the support of this department.

The records of this office, kept as provided by subdivisions 2, 3 and 4 of section 408, Political Code, show that the Governor has granted 6 pardons, 1 commutation of sentence and no reprieves; has signed no restorations to citizenship; has issued 35 holiday and other proclamations; has granted 143 orders of release of prisoners from state prisons under the Goodwin Act; has signed 396 land patents; has commissioned 7735 notaries public and 6 commissioners of deeds; has made 310 executive appointments and has approved 38 official bonds.

The total receipts of this department from all sources during the last two fiscal years, ending June 30, 1926, were \$3,409,878.17. Receipts for previous two fiscal years, ending June 30, 1924, were \$3,250,719.48, showing an increase of \$159,158.69.

The License Tax Department collected from July 1, 1924, to June 30, 1925, \$1,314,816.82; from July 1, 1924, to June 30, 1926, \$1,360,105.97, making the total license taxes collected during the two fiscal years, \$2,674,922.79.

An examination of the financial statement shows \$733,755.58 was collected during the last two fiscal years as general fees.

The following is a comparative statement of the work done in Registry Department, fiscal years 1923-1924 and 1925-1926:

Kind filed	Fiscal years		Increase	Decrease
	1925-1926	1925-1921		
Articles of incorporation (domestic)-----	8,269	9,242	---	973
Articles of incorporation (foreign)-----	1,403	1,182	221	---
Official bonds-----	38	59	---	21
Rewards-----	1	1	---	---
Designation of agents, foreign corporations-----	1,427	1,266	161	---
Certificate increase, capital stock-----	1,163	1,041	122	---
Certificate decrease, capital stock-----	160	116	44	---
Certificate increase, number directors-----	589	546	43	---
Certificate decrease, number directors-----	198	158	40	---
Amended articles of incorporation-----	966	613	353	---
Change name of corporation-----	506	473	33	---
Removal place of business of corporation-----	230	192	38	---
Dissolution of corporations-----	957	847	110	---
Extension term existence-----	41	32	9	---
Withdrawals from state, foreign corporations-----	181	236	---	55
Creation bonded indebtedness-----	362	219	143	---

Attested and Recorded.

Restoration to citizenship-----	---	13	---	13
Releases from prison (Goodwin Act)-----	143	248	---	105
Commutation of sentence-----	1	17	---	16
Pardons-----	6	23	---	17
Reprieves-----	---	2	---	2
Land patents-----	396	507	---	111
Notaries public-----	7,735	7,684	51	---
Commissioner of deeds-----	6	16	---	10
Executive appointments-----	310	398	---	88
Proclamations, holidays, etc.-----	35	51	---	16
Change name of person-----	157	357	100	---
Deeds recorded and filed-----	121	68	56	---
Miscellaneous registrations-----	985	842	143	---
Totals-----	26,689	26,449	1,667	1,427
	26,149		1,431	
Increase in past two years-----	240		240	

Respectfully submitted

FRANK C. JORDAN,
Secretary of State.

FINANCIAL STATEMENT.

CORPORATION DEPARTMENT.

Receipts for filing fees, certified copies, etc.

Seventy-sixth fiscal year, July 1, 1924, to June 30, 1925.		Seventy-seventh fiscal year, July 1, 1925, to June 30, 1926.	
July-----	\$29,295 31	July-----	\$25,337 75
August-----	32,869 62	August-----	23,990 13
September-----	42,831 08	September-----	27,321 84
October-----	35,637 55	October-----	28,913 50
November-----	23,411 23	November-----	30,582 47
December-----	32,271 06	December-----	33,332 54
January-----	29,023 96	January-----	30,462 22
February-----	31,728 84	February-----	26,776 01
March-----	34,904 51	March-----	38,240 20
April-----	32,313 45	April-----	30,850 06
May-----	28,250 46	May-----	31,373 29
June-----	29,451 26	June-----	25,787 02
Total-----	\$381,988 33	Total-----	\$352,967 05
Receipts seventy-sixth fiscal year-----	\$381,988 33		
Receipts seventy-seventh fiscal year-----			352,967 05
Total-----			\$734,955 38

There was collected by the Corporation License Tax Department during the—

Seventy-sixth fiscal year,	
July 1, 1924, to June 30, 1925	\$1,314,816 82
Seventy-seventh fiscal year,	
July 1, 1925, to June 30, 1926	1,360,105 97
Total	\$2,674,922 79

Receipts from all departments of the Secretary of State for fees during the seventy-sixth and seventy-seventh fiscal years:

From Corporation Department	\$734,955 38
From Corporation License Tax Department	2,674,922 79
Total	\$3,409,878 17

CORPORATION LICENSE DEPARTMENT.

The provisions of chapter 215, Statutes 1917, and chapters 414, 443, 497 and 784, Statutes 1921, produced the following revenues:

Seventy-sixth fiscal year, July 1, 1924, to June 30, 1925.	Seventy-seventh fiscal year, July 1, 1925, to June 30, 1926.
July	\$9,932 50
August	9,815 71
September	7,888 21
October	7,077 50
November	4,424 92
December	4,075 16
January	\$79,576 25
February	288,568 11
March	51,987 67
April	20,852 92
May	16,441 85
June	14,176 02
Total	\$1,314,816 82
July	\$10,425 00
August	7,939 81
September	6,995 00
October	6,366 67
November	5,461 60
December	3,816 66
January	\$78,510 83
February	331,082 15
March	49,694 17
April	23,081 25
May	21,320 00
June	15,412 83
Total	\$1,360,105 97

There was collected during the period commencing on July 1, 1924, and ending June 30, 1925, inclusive, the sum of \$1,314,816.82, segregated as follows:

19,629 corporations paid the graduated tax under Sec. 3	\$1,058,155 00
641 corporations paid the revivor license under Sec. 14	47,795 98
1,648 corporations paid the graduated tax and \$10 penalty	95,195 00
4,144 corporations paid the graduated tax under Sec. 5	113,670 84
Total seventy-sixth fiscal year	\$1,314,816 82

The number of domestic corporations which were suspended, and of foreign corporations which forfeited their rights to transact business in this state, was 3198.

Under the act there was collected during the period commencing on July 1, 1925, and ending on June 30, 1926, inclusive, the sum of \$1,360,105.97, segregated as follows:

20,790 corporations paid the graduated tax under Sec. 3	\$1,111,000 00
1,517 corporations paid the graduated tax and \$10 penalty	91,570 00
4,816 corporations paid the graduated tax under Sec. 5	109,250 51
665 corporations paid the revivor license under Sec. 14	48,285 43
Total seventy-seventh fiscal year	\$1,360,105 97

The number of domestic corporations whose charters were suspended, and of foreign corporations which forfeited their rights to transact business in this state, was 3197.

BALLOT PAPER REVOLVING FUND.

Seventy-sixth fiscal year July 1, 1924, to June 30, 1925.

July 1, 1924, balance.....	\$25,151 29
June 30, 1925, receipts.....	38,632 59
Total	\$63,783 88
Warrants.....	57,406 46
	<u> \$6,377 42</u>

Seventy-seventh fiscal year, July 1, 1925, to June 30, 1926.

Balance July 1, 1925.....	\$6,377 42
Receipts July 1, 1925, to June 30, 1926.....	2,490 71
Total	\$8,868 13
Warrants.....	3,304 25
	<u> \$5,563 88</u>

SUPPORT.

Seventy-sixth fiscal year July 1, 1924, to June 30, 1925.

July 1, 1924, appropriation.....	\$12,336 80
Credits	2 19
	<u> \$12,338 99</u>
Expended during year ending June 30, 1925.....	12,242 67
	<u> \$96 32</u>

Seventy-seventh fiscal year July 1, 1925, to June 30, 1926.

July 1, 1925, appropriation	\$31,875 00
Expended during year ending June 30, 1926.....	15,537 47
	<u> \$16,337 53</u>

SALARIES.

Seventy-sixth fiscal year July 1, 1924, to June 30, 1925.

Balance July 1, 1924.....	\$738 35
July 1, 1924, appropriation	54,450 00
	<u> \$55,188 35</u>
Expended during year ending June 30, 1925.....	55,124 50
	<u> \$63 85</u>

Seventy-seventh fiscal year, July 1, 1925, to June 30, 1926.

July 1, 1925, appropriation	\$54,450 00
July 1, 1925, appropriation.....	4,700 00
	<u> \$59,150 00</u>
Expended during year ending June 30, 1926.....	56,796 78
	<u> \$2,353 22</u>

Seventy-sixth fiscal year July 1, 1924, to June 30, 1925.

Ballot paper (two-ream bundles), 30x44, cream.

July 1, 1924—On hand.....	2 15/20 reams
June 30, 1925—Sold	2 15/20 reams

Ballot paper (two-ream bundles), 25x50, yellow.

July 1, 1924—On hand.....	116 reams
June 30, 1925—Sold	116 reams

Ballot paper (one-ream bundles), 25x50, yellow.

July 1, 1924—On hand.....	2 reams
June 30, 1925—Sold	2 reams

	Ballot paper (two-ream bundles), 30x38, cream.	
July 1, 1924—On hand	4	17/20 reams
June 30, 1925—Sold	4	17/20 reams

Ballot paper (two-ream bundles), 30x38, yellow.

July 1, 1924—On hand	2	reams
June 30, 1925—Sold	2	reams

Ballot paper (two-ream bundles), 30x38, white.

July 1, 1924—On hand	1	4/20 reams
June 30, 1925—Sold		14/20 reams

On hand July 1, 1925 10/20 reams

Ballot paper (two-ream bundles), 30x38, pink.

July 1, 1924—On hand	6	reams
June 30, 1925—Sold	6	reams

Ballot paper (two-ream bundles), 25x38, green.

July 1, 1924—On hand	40	5/20 reams
June 30, 1925—Sold	18	reams

On hand July 1, 1925 22 5/20 reams

Ballot paper (two-ream bundles), 25x38, yellow.

July 1, 1924—On hand	22	18/20 reams
June 30, 1925—Sold	22	18/20 reams

Ballot paper (two-ream bundles), 25x38, white.

July 1, 1924—On hand	17	reams
June 30, 1925—Sold	1	ream

On hand July 1, 1925 16 reams

Ballot paper (two-ream bundles), 25x38, pink.

July 1, 1924—On hand	24	reams
June 30, 1925—Sold	22	reams

On hand July 1, 1925 2 reams

Ballot paper (two-ream bundles), 27x38, pink.

July 1, 1924—On hand	20	12/20 reams
June 30, 1925—Sold	20	12/20 reams

Ballot paper (two-ream bundles), 25x50, blue.

July 1, 1924—On hand	193	reams
June 30, 1925—Sold	161	10/20 reams

On hand July 1, 1925 31 10/20 reams

Ballot paper (two-ream bundles), 32x50, blue.

July 1, 1924—On hand	6	reams
June 30, 1925—Sold	6	reams

Ballot paper (one-ream bundles), 25x50, blue.

July 1, 1924—On hand	2	10/20 reams
June 30, 1925—Sold	2	reams

On hand July 1, 1925 10/20 reams

Ballot paper (two-ream bundles), 25x30, blue.

July 1, 1924—On hand	47	19/20 reams
June 30, 1925—Sold	47	19/20 reams

Ballot paper (two-ream bundles), 25x30, cream.

July 1, 1924—On hand	112	7/20 reams
June 30, 1925—Sold	80	17/20 reams

On hand July 1, 1925 31 17/20 reams

Ballot paper (two-ream bundles), 25x30, yellow.

July 1, 1924—On hand	103	17/20 reams
June 30, 1925—Sold	103	17/20 reams

Ballot paper (two-ream bundles), 25x30, green.		
July 1, 1924—On hand	55 19 20	reams
June 30, 1925—Sold	39 10 20	reams
On hand July 1, 1925	16	reams
Ballot paper (two-ream bundles), 25x30, pink.		
July 1, 1924—On hand	51 7 20	reams
June 30, 1925—Sold	22 12 20	reams
On hand July 1, 1925	28 15 20	reams
Ballot paper (two-ream bundles), 25x50, blue.		
July 15, 1924—On hand	468 5 20	reams
June 30, 1925—Sold	466	reams
On hand July 1, 1925	2 5 20	reams
Ballot paper (two-ream bundles), 25x50, yellow.		
July 15, 1924—On hand	161 19 20	reams
June 30, 1925—Sold	161 19 20	reams
Ballot paper (two-ream bundles), 25x50, green.		
July 15, 1924—On hand	82 13 20	reams
June 30, 1925—Sold	80 3 20	reams
On hand July 1, 1925	2 10 20	reams
Ballot paper (two-ream bundles), 25x50, white.		
July 14, 1924—On hand	90	reams
June 30, 1925—Sold	52 10 20	reams
On hand July 1, 1925	37 10 20	reams
Ballot paper (two-ream bundles), 25x50, pink.		
July 15, 1924—On hand	65 7 20	reams
June 30, 1925—Sold	65 7 20	reams
Ballot paper (two-ream bundles), 25x50, blue.		
Sept. 16, 1924—On hand	52 13 20	reams
June 30, 1925—Sold	1 3 20	reams
On hand July 1, 1925	51 10 20	reams
Ballot paper (one-ream bundles), 25x50, blue.		
Sept. 16, 1924—On hand	10	reams
June 30, 1925—On hand	10	reams
On hand July 1, 1925	10	reams
Ballot paper (two-ream bundles), 25x50, yellow.		
Sept. 16, 1924—On hand	85 10 20	reams
June 30, 1925—Sold	16	reams
On hand July 1, 1925	69 10 20	reams
Ballot paper (one-ream bundles), 25x50, yellow.		
Sept. 16, 1924—On hand	10	reams
June 30, 1925—On hand	10	reams
On hand July 1, 1925	10	reams
Ballot paper (two-ream bundles), 25x50, cream.		
Sept. 16, 1924—On hand	84 13 20	reams
June 30, 1925—Sold	44	reams
On hand July 1, 1925	40 19 20	reams
Ballot paper (one-ream bundles), 25x50, cream.		
Sept. 16, 1924—On hand	10	reams
June 30, 1925—Sold	1	ream
On hand July 1, 1925	9	reams

Ballot paper (two-ream bundles), 25x50, pink.		
Sept. 16, 1924—On hand.....	76	3/20 reams
June 30, 1925—Sold	4	reams
On hand July 1, 1925.....	72	3/20 reams
Ballot paper (one-ream bundles), 25x50, pink.		
Sept. 16, 1924—On hand.....	9	reams
June 30, 1925—Sold	1	ream
On hand July 1, 1925.....	8	reams
Ballot paper (two-ream bundles), 25x50, green.		
Sept. 16, 1924—On hand.....	1028	5/20 reams
June 30, 1925—Sold	220	reams
On hand July 1, 1925.....	808	5/20 reams
Ballot paper (one-ream bundles), 25x50, green.		
Sept. 16, 1924—On hand.....	100	reams
June 30, 1925—On hand.....	100	reams
On hand July 1, 1925.....	100	reams
Ballot paper (two-ream bundles), 32x50, gray.		
Sept. 16, 1924—On hand.....	810	reams
June 30, 1925—Sold	810	reams
Ballot paper (two-ream bundles), 25x50, gray.		
Sept. 16, 1924—On hand.....	2539	12/20 reams
June 30, 1925—Sold	1089	12/20 reams
On hand July 1, 1925.....	1450	reams
Ballot paper (one-ream bundles), 25x50, gray.		
Sept. 16, 1924—On hand.....	53	reams
June 30, 1925—Sold	6	reams
On hand July 1, 1925.....	47	reams
Ballot paper (two-ream bundles), 25x30, gray.		
Sept. 16, 1924—On hand.....	22	reams
June 30, 1925—Sold	22	reams
Ballot paper (one-ream bundles), 25x30, gray.		
Sept. 16, 1924—On hand.....	12	reams
June 30, 1925—Sold	7	reams
On hand July 1, 1925.....	5	reams
Ballot paper (two-ream bundles), 25x40, gray.		
Sept. 16, 1924—On hand.....	691	12/20 reams
June 30, 1925—Sold	691	12/20 reams
Ballot paper (two-ream bundles), 30x38, green.		
July 1, 1924—On hand.....	9	16/20 reams
June 30, 1925—Sold	8	reams
On hand July 1, 1925.....	1	16/20 reams

Seventy-seventh fiscal year, July 1, 1925, to June 30, 1926.

Ballot paper (two-ream bundles), 30x38, white.		
July 1, 1925—On hand.....	10/20	reams
June 30, 1926—On hand.....	10/20	reams
On hand July 1, 1926.....	10/20	reams
Ballot paper (two-ream bundles), 25x38, green.		
July 1, 1925—On hand.....	22	5/20 reams
June 30, 1926—Sold	17	5/20 reams
On hand July 1, 1926.....	5	reams

		Ballot paper (two-ream bundles), 25x38, white.	
July 1, 1925—On hand	-----	16	reams
June 30, 1926—Sold	-----	3	reams
		<hr/>	
On hand July 1, 1926	-----	13	reams
		Ballot paper (two-ream bundles), 25x38, pink.	
July 1, 1925—On hand	-----	2	reams
June 30, 1926—Sold	-----	2	reams
		Ballot paper (two-ream bundles), 25x50, blue.	
July 1, 1925—On hand	-----	31 10 20	reams
June 30, 1926—Sold	-----	9 10 20	reams
		<hr/>	
On hand July 1, 1926	-----	22	reams
		Ballot paper (one-ream bundles), 25x50, blue.	
July 1, 1925—On hand	-----	10 20	reams
June 30, 1926—Sold	-----	14 20	reams
		Ballot paper (two-ream bundles), 25x30, cream.	
July 1, 1925—On hand	-----	31 17 20	reams
June 30, 1926—Sold	-----	31 17 20	reams
		Ballot paper (two-ream bundles), 25x30, green.	
July 1, 1925—On hand	-----	16	reams
June 30, 1926—Sold	-----	16	reams
		Ballot paper (two-ream bundles), 25x30, pink.	
July 1, 1925—On hand	-----	28 15/20	reams
June 30, 1926—Sold	-----	28 15/20	reams
		Ballot paper (two-ream bundles), 25x50, blue.	
July 1, 1925—On hand	-----	2 5/20	reams
June 30, 1926—Sold	-----	2 5/20	reams
		Ballot paper (two-ream bundles), 25x50, green.	
July 1, 1925—On hand	-----	2 10/20	reams
June 30, 1926—Sold	-----	2 10/20	reams
		Ballot paper (two-ream bundles), 25x50, white.	
July 1, 1925—On hand	-----	37 10 20	reams
June 30, 1926—On hand	-----	37 10 20	reams
		<hr/>	
On hand July 1, 1926	-----	37 10/20	reams
		Ballot paper (two-ream bundles), 25x50, blue.	
July 1, 1925—On hand	-----	51 10 20	reams
June 30, 1926—Sold	-----	8	reams
		<hr/>	
On hand July 1, 1926	-----	43 10/20	reams
		Ballot paper (one-ream bundles), 25x50, blue.	
July 1, 1925—On hand	-----	10	reams
June 30, 1926—Sold	-----	3	reams
		<hr/>	
On hand July 1, 1926	-----	7	reams
		Ballot paper (two-ream bundles), 25x50, yellow.	
July 1, 1925—On hand	-----	69 10 20	reams
June 30, 1926—Sold	-----	1 10/20	reams
		<hr/>	
On hand July 1, 1926	-----	68	reams
		Ballot paper (one-ream bundles), 25x50, yellow.	
July 1, 1925—On hand	-----	10	reams
June 30, 1926—Sold	-----	2	reams
		<hr/>	
On hand July 1, 1926	-----	8	reams
		Ballot paper (two-ream bundles), 25x50, cream.	
July 1, 1925—On hand	-----	40 19 20	reams
June 30, 1926—Sold	-----	31	reams
		<hr/>	
On hand July 1, 1926	-----	9 19 20	reams

Ballot paper (one-ream bundles), 25x50, cream.		
July 1, 1925—On hand	9	reams
June 30, 1926—Sold	9	reams
Ballot paper (two-ream bundles), 25x50, pink.		
July 1, 1925—On hand	72	3/20 reams
June 30, 1926—Sold	4	reams
On hand July 1, 1926	68	3/20 reams
Ballot paper (one-ream bundles), 25x50, pink.		
July 1, 1925—On hand	8	reams
June 30, 1926—Sold	4	reams
On hand July 1, 1926	4	reams
Ballot paper (two-ream bundles), 25x50, green.		
July 1, 1925—On hand	808	5/20 reams
June 30, 1926—Sold	118	reams
On hand July 1, 1926	690	5/20 reams
Ballot paper (one-ream bundles), 25x50, green.		
July 1, 1925—On hand	100	reams
June 30, 1926—Sold	1	ream
On hand July 1, 1926	99	reams
Ballot paper (two-ream bundles), 25x50, gray.		
July 1, 1925—On hand	1450	reams
June 30, 1926—Sold	22	reams
On hand July 1, 1926	1428	reams
Ballot paper (one-ream bundles), 25x50, gray.		
July 1, 1925—On hand	47	reams
June 30, 1926—On hand	47	reams
On hand July 1, 1926	47	reams
Ballot paper (one-ream bundles), 25x30, gray.		
July 1, 1925—On hand	5	reams
June 30, 1926—Sold	5	reams
Ballot paper (two-ream bundles), 30x38, green.		
July 1, 1925—On hand	1	16/20 reams
June 30, 1926—Sold	1	16/20 reams
Ballot paper (two-ream bundles), 25x30, gray.		
May 22, 1926—On hand	263	14/20 reams
June 30, 1926—On hand	263	14/20 reams
On hand July 1, 1926	263	14/20 reams
Ballot paper (two-ream bundles), 25x30, green.		
May 22, 1926—On hand	151	5/20 reams
June 30, 1926—Sold	5	reams
On hand July 1, 1926	146	5/20 reams
Ballot paper (two-ream bundles), 25x30, yellow.		
May 22, 1926—On hand	100	6/20 reams
June 30, 1926—Sold	1	ream
On hand July 1, 1926	99	6/20 reams
Ballot paper (two-ream bundles), 25x30, pink.		
May 22, 1926—On hand	113	16/20 reams
June 30, 1926—On hand	113	16/20 reams
On hand July 1, 1926	113	16/20 reams

STATUTES AND LAWS.

Number distributed and number on hand.

	On hand June 30, 1921	Number distributed	On hand June 30, 1926
Statutes, 1855-----	2	2	---
Statutes, 1856-----	4	2	2
Statutes, 1859-----	1	1	---
Statutes, 1863-4-----	1	1	---
Statutes, 1875-6-----	256	1	255
Statutes, 1877-8-----	196	1	195
Statutes, 1880-----	76	1	75
Statutes, 1881-----	177	1	176
Statutes, 1883-----	55	1	54
Statutes, 1884-5-----	1	1	---
Statutes, 1886-7-----	96	1	95
Statutes, 1889-----	1	1	---
Statutes, 1891-----	1	1	---
Statutes, 1893-----	55	1	54
Statutes, 1897-----	23	2	21
Statutes, 1899-----	284	1	283
Statutes, 1901-----	152	2	150
Statutes, 1903-----	139	1	138
Statutes, 1905-----	114	1	113
Statutes, extra session, 1906-----	839	---	839
Statutes, 1907-----	185	1	184
Statutes, 1909-----	210	3	207
Statutes in force, 1873-----	78	2	76
Statutes, 1911-----	66	1	65
Statutes, extra session, 1911-----	503	---	503
Statutes, 1913-----	3	---	3
Statutes, 1915-----	64	2	62
Statutes, extra session, 1916-----	119	---	119
Statutes, 1917-----	154	6	148
Statutes, 1919-----	102	6	96
Statutes, 1921-----	786	15	771
Statutes, 1923-----	26	26	---
Statutes, 1925-----	3000	2274	726
Amendments to Codes, 1875-6-----	277	---	277
Amendments to Codes, 1877-8-----	262	---	262
Amendments to Codes, 1880-----	128	---	128
Amendments to Codes, 1873-4-----	22	---	22
California Blue Book, 1924-----	4750	3820	930
California Codes, Civil Procedure, 1872-----	238	---	238

Transaction in Maps.

	On hand July 1, 1924	Number distributed	On hand June 30, 1926
Detail Irrigation Maps California, 12 sheets-----	385	---	385
Detail Irrigation Maps, San Joaquin Valley, 10 sheets, unmounted-----	1187	---	1187
Great Central Valley, mounted-----	120	---	120
Great Central Valley, unmounted-----	1850	---	1850
Topographical and Irrigation Maps, San Joaquin Valley, 4 sheets, mounted-----	12½	---	12½
Topographical and Irrigation Maps, San Joaquin Valley, 4 sheets, unmounted-----	473¾	---	473¾

California Reports—Appellate Court.

	Number received	Number distributed	On hand June 30, 1926
California Appellate Reports No. 62-----	430	429	1
California Appellate Reports No. 63-----	430	429	1
California Appellate Reports No. 64-----	430	429	1
California Appellate Reports No. 65-----	430	429	1
California Appellate Reports No. 66-----	430	429	1
California Appellate Reports No. 67-----	430	429	1
California Appellate Reports No. 68-----	430	429	1
California Appellate Reports No. 69-----	430	429	1
California Appellate Reports No. 70-----	430	429	1

Supreme Court Reports.

	Number received	Number distributed	On hand June 30, 1926
California Reports No. 191-----	430	429	1
California Reports No. 192-----	430	429	1
California Reports No. 193-----	430	429	1
California Reports No. 194-----	430	429	1
California Reports No. 195-----	430	429	1

FRANK C. JORDAN,
Secretary of State.

Subscribed and sworn before me this twenty-eighth day of July, 1926.

FRANK H. CORY,
Deputy Secretary of State.

BIENNIAL REPORT
OF THE
SURVEYOR GENERAL
OF THE
STATE OF CALIFORNIA

FOR THE TERM ENDING AUGUST 1, 1926



CALIFORNIA STATE PRINTING OFFICE
JOHN E. KING, State Printer
SACRAMENTO, 1926

BIENNIAL REPORT OF THE SURVEYOR GENERAL.

STATE OF CALIFORNIA,
OFFICE OF THE SURVEYOR GENERAL,
SACRAMENTO, October 1, 1926.

*To His Excellency, FRIEND WM. RICHARDSON,
Governor of the State of California.*

SIR: I have the honor to herewith submit a report covering the work of this office for the term ending August 1, 1926.

DURING THE PAST BIENNIUM.

Fees and royalties amounting to \$10,964 were collected by the Surveyor General and Register of the State Land Office, as provided by sections 501 and 3574 of the Political Code and chapter 303, Statutes of California, 1921, and paid into the state treasury and placed to the credit of the general fund.

16,008 acres of state school lands were leased for a rental of \$3,778 under the provisions of chapter 493, Statutes of California, 1917.

22,486 acres of lien school lands were sold through the sale of scrip purchased under the provisions of section 3408*d* of the Political Code for the sum of \$146,161, an average of \$6.50 per acre.

Public auction sales of school lands were held under the provisions of chapter 207, Statutes of California, 1919, in the counties of Los Angeles, Tehama, Lake, Mendocino, Monterey, Santa Clara, Lassen, Mono, Inyo, San Diego, Imperial, San Bernardino, Riverside, San Luis Obispo and Kern, 48,412 acres being sold for \$158,999 an average of \$3.28 per acre.

592 applications to purchase 72,190 acres of state lands were filed.

1392 reports of county treasurers, made under the provisions of section 3422 of the Political Code, showing the receipt of \$160,401 paid for state lands, were received and entered on the records of this office, as provided in section 3423 of the Political Code.

7740 acres of lake lands were leased for a rental of \$22,100 under the provisions of chapter 612, Statutes of California, 1911.

47 lists and patents conveying 20,748 acres of land from the United States to the state were recorded in this office, as provided in section 3406 of the Political Code.

561 certificates of purchase for 67,834 acres of state lands were issued under the provisions of section 3514 of the Political Code.

414 patents for 61,963 acres of state lands were issued under the provisions of section 3519 of the Political Code.

199 land surveyors' licenses were issued under the provisions of chapter 247, Statutes of California, 1907.

County registrars of land titles in seventeen counties in the state operating under "An act to amend an act entitled 'An act for the certification of land titles and the simplification of the transfer of real estate,' approved March 17, 1897," Statutes of California, 1915, page 1932, reported to this office the number of registrations and of

certificates of title issued, which reports were embodied in reports made by this office under the provisions of chapter 800, Statutes of California, 1917.

43 duplicate certificates of purchase were issued under the provisions of section 3518 of the Political Code.

68 certificates of status of state lands, 135 certified copies of records and 46 certified copies of records of patents were issued.

225 indemnity state selections were made under the provisions of section 3398 of the Political Code.

150 certified lists of lands sold by the state were issued under the provisions of section 3659 of the Political Code.

26 statements of delinquencies were issued as provided by section 3546 of the Political Code.

Surveys, maps and tablings made under the provisions of chapter 612, Statutes of California, 1911, amounting to 9 in number, were checked.

1 survey with map and tabling made under the provisions of chapter 490, Statutes of California, 1915, were checked.

2,748,390 feet of timber were sold from 360 acres of state school lands in National forests, for \$6,500, an average of \$18 per acre, and the state still retains the land which has a value of \$6.50 per acre as scrip.

10,000 letters have been written during the two years.

24 lists of persons licensed as land surveyors were transmitted to each of the 58 county recorders in the state as provided by section 4 of chapter 247, Statutes of California, 1907, a total of 1392 lists being transmitted.

Tabulated statements follow:

GENERAL OFFICE BUSINESS.

Amount of fees and royalties collected by Surveyor General and Register of the State Land Office from August 1, 1924, to August 1, 1926, and paid into the state treasury, to the credit of the general fund, or to the Secretary of State:

<i>Month</i>	<i>Paid into state treasury</i>	<i>Paid to secretary of state</i>
1924—August -----	\$317 61	\$10 00
September -----	258 96	17 00
October -----	344 60	26 00
November -----	283 40	17 00
December -----	658 13	33 00
1925—January -----	426 53	31 00
February -----	343 73	59 00
March -----	325 14	10 00
April -----	360 41	17 00
May -----	461 69	14 00
June -----	511 16	18 00
July -----	567 66	40 00
August -----	484 24	19 00
September -----	317 38	20 00
October -----	287 04	28 00
November -----	254 34	22 00
December -----	395 38	18 00
1926—January -----	548 54	33 00
February -----	631 52	19 00
March -----	385 88	44 00
April -----	704 96	24 00
May -----	732 08	20 00
June -----	483 65	22 00
July -----	880 38	8 00
Totals -----	\$10,964 47	\$569 00

Amount of annual rentals received by the Surveyor General for the lease of state lands pursuant to the provisions of chapter 493, Statutes of California, 1917, from August 1, 1924, to August 1, 1926, and paid into the state treasury to the credit of the school land fund:

1924—August	-----	\$164 00
September	-----	103 60
October	-----	144 00
November	-----	125 00
December	-----	87 60
1925—January	-----	480 80
February	-----	234 00
March	-----	287 00
April	-----	110 00
May	-----	96 00
June	-----	89 92
July	-----	266 20
August	-----	135 00
September	-----	58 00
November	-----	34 63
December	-----	15 00
1926—January	-----	392 00
February	-----	186 00
March	-----	120 00
April	-----	143 00
May	-----	64 00
June	-----	62 00
July	-----	380 20
Total	-----	\$3,777 95

STATE SCRIP.

Amount of money received by the Surveyor General from the sale of scrip under the provisions of section 3408d of the Political Code, from August 1, 1924, to August 1, 1926, and paid into the state treasury to the credit of the school land fund:

1924—August	-----	\$8,372 85
September	-----	1,560 00
October	-----	4,469 66
November	-----	5,959 53
December	-----	10,675 79
1925—January	-----	5,927 61
February	-----	3,835 00
March	-----	7,543 38
April	-----	10,836 90
May	-----	5,649 28
June	-----	5,628 30
July	-----	3,719 89
August	-----	4,484 94
September	-----	4,917 81
October	-----	4,874 35
November	-----	808 80
December	-----	6,950 79
1926—January	-----	9,669 43
February	-----	1,459 96
March	-----	8,580 00
April	-----	7,732 36
May	-----	12,477 35
June	-----	2,793 64
July	-----	7,203 25
Total	-----	\$146,160 87

Amount of money received by the Surveyor General under the provisions of chapter 303, Statutes of California, 1921, for application fees for permits, permit fees, annual rentals, and royalties, and from

sales of timber on school lands, and paid into the state treasury to the credit of the school fund:

Application fees for permits.....	\$10 00
Permit fees.....	160 00
Annual rentals.....	640 00
Royalties.....	4,928 55
Sale of timber on school lands.....	6,499 95
Total	\$12,238 50

FINANCIAL RECAPITULATION.

Amount of fees and royalties collected by Surveyor General and Register of the State Land Office.....	\$10,964 47
Amount of fees collected by Register of State Land Office for Secretary of State.....	569 00
Amount of annual rentals received by Surveyor General for the lease of state land under chapter 493, Statutes of California, 1917.....	3,777 95
Amount of money received by Surveyor General from the sale of scrip under section 3408d of the Political Code.....	146,160 87
Amount of money received by the Surveyor General under the provisions of chapter 303, Statutes of California, 1921, for application fees for permits, permit fees, annual rentals, and royalties.....	5,738 55
Amount of money received by the Surveyor General from sales of timber on school lands.....	6,499 95
Total	\$173,710 79

PUBLIC AUCTION SALES OF SCHOOL LANDS.

State school lands were sold at public auction under the provisions of chapter 207, Statutes of California, 1919, between August 1, 1924, and August 1, 1926, as follows:

<i>County</i>	<i>Date</i>	<i>Acres</i>	<i>Amount</i>
Los Angeles.....	June 11, 1925	1,880	\$19,380 00
Tehama.....	June 17, 1925	1,760	3,360 00
Lake.....	June 23, 1925	1,269	6,274 00
Mendocino.....	June 25, 1925	1,918	3,908 00
Monterey.....	July 1, 1925	1,368	5,350 00
Santa Clara.....	July 3, 1925	1,137	1,806 00
Lassen.....	July 22, 1925	8,240	23,240 00
Mono.....	July 29, 1925	2,618	11,324 00
Inyo.....	July 31, 1925	360	1,100 00
San Diego.....	Mar. 31, 1926	4,974	18,814 00
Imperial.....	May 21, 1926	3,167	10,067 00
San Bernardino.....	June 24, 1926	11,374	26,802 00
Riverside.....	July 8, 1926	2,567	6,726 00
San Luis Obispo.....	July 15, 1926	440	1,670 00
Kern.....	July 29, 1926	5,340	19,178 00
Totals		48,412	\$158,999 00

APPLICATIONS TO PURCHASE STATE LANDS.

From August 1, 1924, to August 1, 1926, applications to purchase state lands were received and filed as follows:

<i>School lands and swamp and overflowed lands</i>	<i>Number of applications</i>	<i>Acres</i>
Imperial Land District, school lands.....	4	240.00
Independence Land District, school lands.....	4	637.90
Los Angeles Land District, school lands.....	370	36,414.29
Sacramento Land District, school lands.....	51	13,314.06
San Francisco Land District, school lands.....	76	10,003.32
Susanville Land District, school lands.....	6	1,042.15
Visalia Land District, school lands.....	81	10,537.59
Swamp and overflowed lands.....	8	1,952.57
Totals	600	74,142.48

STATE LAND PAYMENTS.

Amounts of principal, interest and penalties received for the state by the county treasurers, on account of sales of school lands, from August 1, 1924, to August 1, 1926.

<i>County</i>	<i>Principal</i>	<i>Interest</i>	<i>Total</i>	<i>Penalties</i>
Alameda				
Alpine		\$527 62	\$527 62	
Amador	\$160 00	19 30	179 30	
Butte		162 70	162 70	\$0 54
Calaveras		118 80	118 80	
Colusa				1 08
Contra Costa				
Del Norte		140 40	140 40	
El Dorado	40 80	406 70	447 50	19 46
Fresno	1,379 00	9,095 39	10,474 39	516 34
Glenn	320 00	121 29	441 29	48
Humboldt	358 00	179 62	537 62	3 40
Imperial	3,646 68	8,335 05	11,981 73	703 17
Inyo	5,539 00	878 71	6,417 71	64 08
Kern	3,643 87	5,352 64	8,996 51	192 79
Kings		3 74	3 74	
Lake	2,976 41	282 93	3,259 34	5 43
Lassen	8,123 24	9,442 32	17,565 56	69 88
Los Angeles	3,684 00	1,910 66	5,594 66	2 37
Madera		418 96	418 96	
Marin				
Mariposa		203 28	203 28	
Mendocino	1,737 48	1,386 40	3,123 88	6 04
Merced	649 13	79 04	728 17	
Modoc	640 00	910 36	1,550 36	2 59
Mono	9,945 78	2,969 42	12,915 20	14 72
Monterey	5,053 88	2,200 42	7,254 30	123 49
Napa	167 70	79 24	246 94	5 62
Nevada	497 03	197 04	694 07	2 80
Orange	40 00	2 80	42 80	
Placer	745 20	98 35	843 55	3 62
Plumas		44 80	44 80	
Riverside	3,090 71	5,566 91	8,657 62	146 06
San Benito		711 22	711 22	24 57
San Bernardino	12,413 89	14,782 00	27,195 89	450 06
San Diego	6,023 97	3,836 27	9,860 24	138 02
San Francisco				
San Joaquin				
San Luis Obispo	5,526 45	2,305 45	7,831 90	91 50
San Mateo				
Santa Barbara		14 68	14 68	
Santa Clara	1,381 80	252 26	1,634 06	7 86
Santa Cruz		14 58	14 58	
Shasta	96 00	1,314 00	1,410 00	88 15
Sierra				
Siskiyou	112 00	784 92	896 92	
Solano	396 00		396 00	
Sonoma		79 59	79 59	2 28
Stanislaus		227 59	227 59	
Sutter				
Tehama	816 00	985 15	1,801 15	36 29
Trinity	32 00	105 60	137 60	96
Tulare	624 80	521 00	1,145 80	8 50
Tuolumne		104 92	104 92	2 38
Ventura		86 41	86 41	10 96
Yolo	40 00	162 88	202 88	12 17
Yuba		317 16	317 16	2 00
Totals	\$79,900 82	\$77,740 57	\$157,641 39	\$2,759 66

Amount of annual rentals received for the leasing of state lands pursuant to the provisions of chapter 612, Statutes of California, 1911, from August 1, 1924, to August 1, 1926, and paid into the state treasury to the credit of the school land fund by the lessees was \$22,100.19.

Amount of annual rentals received for the leasing of state lands pursuant to the provisions of chapter 829, Statutes of California, 1921, from August 1, 1924, to August 1, 1926, and paid into the state treasury to the credit of the general fund by the lessees was \$946.

Amount of annual rentals received for the leasing of state lands pursuant to the provisions of chapter 330, Statutes of California, 1923, from August 1, 1924, to August 1, 1926, and paid into the state treasury to the credit of the school land fund was \$40.

Amount of annual rentals received for the leasing of state lands pursuant to the provisions of chapter 121, Statutes of California, 1925, from August 1, 1924, to August 1, 1926, and paid into the state treasury to the credit of the school land fund was \$485.

LEASING OF STATE LANDS.

The number of acres of state lands which were leased from the State of California from August 1, 1924, to August 1, 1926, are as follows:

	<i>Acres</i>
State lands leased pursuant to the provisions of chapter 612, Statutes of California, 1911-----	7,739.59
State lands leased pursuant to the provisions of chapter 493, Statutes of California, 1917-----	16,008.44
Total -----	23,748.03

LANDS LISTED TO THE STATE.

From August 1, 1924, to August 1, 1926, lands were listed to the State of California by the United States, as follows:

<i>Grant</i>	<i>Acres</i>
Indemnity or lieu lands-----	19,480.36
Swamp and overflowed lands-----	1,267.54
Total -----	20,747.90

CERTIFICATES OF PURCHASE ISSUED.

(From August 1, 1924, to August 1, 1926.)

<i>Grant</i>	<i>Number of certificates</i>	<i>Acres</i>
Sixteenth and thirty-sixth sections and indemnity or lieu lands-----	551	66,852.68
Swamp and overflowed lands-----	10	981.01
Totals -----	561	67,833.69

PATENTS ISSUED.

(From August 1, 1924, to August 1, 1926.)

	<i>Number of patents</i>	<i>Acres</i>
Sixteenth and thirty-sixth sections and indemnity or lieu lands-----	396	59,943.79
Swamp and overflowed lands-----	15	1,938.97
Lake lands-----	3	79.93
Totals -----	414	61,962.69

LAND SURVEYORS LICENSED.

Licenses issued to land surveyors from August 1, 1924, to August 1, 1926, numbered 199.

LAND TITLE LAW.

October 15, 1925.

Pursuant to the provisions of chapter 800, Statutes of California, 1917, I beg to report that, according to reports received, certificates of title have been issued pursuant to the registration of land titles under "The Torrens Law" in eighteen of the fifty-eight counties, as follows:

Alameda County—94 certificates issued up to August 1, 1925.

Fresno County—4 certificates issued up to August 1, 1925.

Humboldt County—182 certificates issued up to August 1, 1924. No report was received from the Registrar of titles in Humboldt County for the year 1924-1925.

Imperial County—268 certificates issued up to August 1, 1925.

Inyo County—5 certificates issued up to August 1, 1925.

Kern County—48 certificates issued up to August 1, 1925.

Los Angeles County—34,139 certificates issued up to August 1, 1925.

Orange County—3897 certificates issued up to August 1, 1925.

Riverside County—148 certificates issued up to August 1, 1925.

San Bernardino County—1350 certificates issued up to August 1, 1925.

San Diego County—2500 certificates issued up to August 1, 1925.

San Francisco County—9 certificates issued up to August 1, 1925.

San Luis Obispo County—1 certificate issued up to August 1, 1925.

Santa Barbara County—243 certificates issued up to August 1, 1925.

Santa Cruz County—10 certificates issued up to August 1, 1925.

Sonoma County—244 certificates issued up to August 1, 1925.

Tulare County—47 certificates issued up to August 1, 1925.

Ventura County—1 certificate issued up to August 1, 1923. No report was received from the Registrar of titles in Ventura County for the years 1923-1924, 1924-1925.

The Torrens act provides that upon the original registration of any land, a sum equal to one-tenth of one per cent of the assessed value of the land including permanent improvements thereon as the same were valued for county taxation the last time said land and permanent improvements or either thereof were assessed for county taxes next preceding the filing of the petition shall be collected by the registrar and paid to the State Treasurer to be credited to the "Torrens Title Assurance Fund." The books of the State Treasurer show that on August 1, 1925, the "Torrens Title Assurance Fund" contained State of California Harbor Improvement 4 per cent bonds having a face value of \$25,000, which were purchased for the benefit of said fund, and that the amount of cash in said fund on August 1, 1925, was \$791.96.

LAND TITLE LAW.

October 1, 1926.

Pursuant to the provisions of chapter 800, Statutes of California, 1917, I beg to report that according to reports received, certificates of title have been issued pursuant to the registration of land titles under "The Torrens Law" in eighteen of the fifty-eight counties, as follows:

Alameda County—103 certificates issued up to August 1, 1926.

Fresno County—6 certificates issued up to August 1, 1926.

Humboldt County—198 certificates issued up to August 1, 1926.

Imperial County—297 certificates issued up to August 1, 1926.

Inyo County—5 certificates issued up to August 1, 1925. No report was received from the Registrar of titles in Inyo County for the year 1925-1926.

Kern County—55 certificates issued up to August 1, 1926.

Los Angeles County—39,458 certificates issued up to August 1, 1926.

Orange County—4271 certificates issued up to August 1, 1926.

Riverside County—152 certificates issued up to August 1, 1926.

San Bernardino County—1619 certificates issued up to August 1, 1926.

San Diego County—2869 certificates issued up to August 1, 1926.

San Francisco County—9 certificates issued up to August 1, 1926.

San Luis Obispo County—1 certificate issued up to August 1, 1926.

Santa Barbara County—303 certificates issued up to August 1, 1926.

Santa Cruz County—10 certificates issued up to August 1, 1926.

Sonoma County—268 certificates issued up to August 1, 1926.

Tulare County—51 certificates issued up to August 1, 1926.

Ventura County—1 certificate issued up to August 1, 1926.

The Torrens act provides that upon the original registration of any land, a sum equal to one-tenth of one per cent of the assessed value of the land including permanent improvements thereon as the same were valued for county taxation the last time said land and permanent improvements or either thereof were assessed for county taxes next preceding the filing of the petition shall be collected by the registrar and paid to the State Treasurer to be credited to the "Torrens Title Assurance Fund." The books of the State Treasurer show that on August 1, 1926, the "Torrens Title Assurance Fund" contained State of California Harbor Improvement 4 per cent bonds having a face value of \$25,000, which were purchased for the benefit of said fund, for the sum of \$24,250.19, and that the amount of cash in said fund on August 1, 1926, was \$1,982.74.

Respectfully submitted.

W. S. KINGSBURY,
Surveyor General.

O

BIENNIAL REPORT
OF THE
STATE TREASURER
STATE OF CALIFORNIA

FOR THE SEVENTY-SIXTH AND SEVENTY-SEVENTH
FISCAL YEARS, JULY 1, 1924, TO JUNE 30, 1926

CHARLES G. JOHNSON
State Treasurer



CALIFORNIA STATE PRINTING OFFICE
JOHN E. KING, State Printer
SACRAMENTO, 1926

TABLE OF CONTENTS.

	Page
Letter of transmittal.....	7
Statement showing cash in vault and in banks.....	13
Condensed summary of receipts and disbursements.....	14
Combined summary of receipts and disbursements.....	15
Summary showing gross receipts and disbursements allocated to General Fund and special funds.....	16-17
Summary of monthly receipts and disbursements.....	18-19
Gross receipts from county treasurers.....	20
Allocation of annual receipts from counties.....	21
Comparative summary of receipts and disbursements.....	22-23
Comparative summary of interest received.....	23
Summary of cash receipts showing balances carried forward.....	24-31
Statement of bonded indebtedness.....	32
Bonds held in trust.....	33-34
Statement of interest earned (allocated to depositories).....	35
Securities deposited by Industrial Accident Commission.....	36-39
Securities on deposit under section 635 (a) to (1), Political Code.....	39
Debenture securities	39
Trust securities	40-41
Insurance securities	42-43
Summary State Treasurer's Contingent Fund.....	44

STATE TREASURERS OF THE STATE OF CALIFORNIA

Charles G. Johnson	-----January	8, 1923, to	
Friend Wm. Richardson	-----January	4, 1915, to January	8, 1923
E. D. Roberts	-----February	20, 1911, to January	4, 1915
W. R. Williams	-----January	7, 1907, to February	20, 1911
Truman Reeves	-----January	2, 1899, to January	7, 1907
W. S. Green	-----April	21, 1898, to January	2, 1899
Levi Rackliffe	-----January	7, 1895, to April	21, 1898
J. R. McDonald	-----January	5, 1891, to January	7, 1895
Adam Herold	-----January	3, 1887, to January	3, 1891
D. J. Oullahan	-----December	24, 1884, to January	3, 1887
Wm. A. January	-----January	1, 1883, to December	24, 1884
John Weil	-----January	5, 1880, to January	1, 1883
Jose G. Estudillo	-----December	4, 1875, to January	5, 1880
Ferdinand Baehr	-----December	2, 1871, to December	4, 1875
A. F. Coronel	-----December	7, 1867, to December	2, 1871
Romualdo Pacheco	-----October	10, 1863, to December	7, 1867
R. R. Ashley	-----January	6, 1862, to October	10, 1863
Thomas Findley	-----January	4, 1858, to January	6, 1862
James L. English	-----February	13, 1857, to January	4, 1858
Henry Bates	-----January	7, 1856, to February	13, 1857
S. A. McMeans	-----January	2, 1854, to January	7, 1856
Richard Roman	-----December	22, 1849, to January	2, 1854

STATE TREASURER'S OFFICE.

CHARLES G. JOHNSON,

STATE TREASURER.

JOHN H. MCGEEHEE,
Deputy.

W. A. McELVAINE
Depository Department.

W. B. SHEARER,
Cashier.

ETHEL SECOR,
Secretary-Stenographer.

EDWARD M. LYNCH,
Bond Department.

CONRAD LUPPEN,
Watchman.

F. G. GRIEBNOW, JR.,
Accounting Department.

EDGAR WILLIAMS,
Watchman.

PAUL BROWN,
Watchman.

M. F. ROWLAND,
Watchman.

C. S. JACKSON,
Porter.

LETTER OF TRANSMITTAL.

SACRAMENTO, CALIFORNIA,
September 7, 1926.

HON. FRIEND WM. RICHARDSON,
Governor State of California,
Sacramento, California.

DEAR SIR: I have the honor to submit herewith my biennial report containing the transactions of this office for the seventy-sixth and seventy-seventh fiscal years ending June 30, 1925 and 1926.

This report shows in detail, allocation of all the receipts and disbursements during the period aforementioned and the balance on hand in each fund at the close of the corresponding fiscal years, as disclosed in balance sheets and summaries herewith.

The grand total receipts for the biennial period, including \$11,000,000 sale of bonds, is \$224,231,786.08, segregated as follows:

For the seventy-sixth fiscal year-----	\$109,746,240 05
For the seventy-seventh fiscal year-----	114,485,546 03

Total -----	\$224,231,786 08

Disbursements during the same period totaled \$211,594,807.38, segregated as follows:

For the seventy-sixth fiscal year-----	\$102,144,832 06
For the seventy-seventh fiscal year-----	109,449,976 32

Total cash payments-----	\$211,594,808 38

The cash receipts for the preceding biennium totaled \$186,612,976.56, which, compared with the receipts under report, discloses an increase of \$37,618,809.52, or about 15 per cent for the biennium.

The disbursements reported in the preceding biennial report totaled \$188,825,139.24, which, compared with the present report, shows an increase of \$22,769,669.14, or about 12 per cent.

A synopsis of the stupendous amounts received and paid during the seventy-sixth and seventy-seventh fiscal years, compared with the sixty-sixth and sixty-seventh fiscal years, is as follows:

	66-67th fiscal years	76-77th fiscal years	
Receipts for biennium-----	\$67,732,218 32	\$224,231,786 08	
Disbursements for biennium-----	71,970,222 61	211,594,808 38	

Increase in receipts \$156,499,567.76 or about 2.315 per cent over the preceding five bienniums or past ten years.

Increase in disbursements \$149,624,585.77 or about 2.075 per cent over the preceding five bienniums or past ten years.

The business of this office has been conducted with the same number of employees as there were during the sixty-sixth and sixty-seventh fiscal years. This would not have been possible, however, had I not employed efficient and economical banking methods to properly handle the increased business during my tenure of office.

CORPORATION FRANCHISE TAX.

This office collects corporation franchise taxes from about twenty-five thousand corporations semiannually, which involves considerable work during January, February, July and August. The franchise taxes collected during the past two years total \$89,642,453.75 compared with the taxes collected during the preceding biennium of \$65,837,485.41, showing an increase of \$23,804,968.34 or about 36 per cent.

This tax is levied by the State Board of Equalization under what is known as the "Constitutional Amendment No. 1" adopted by the people in 1910. While this tax is collected and acknowledged to taxpayers by this office, the books are kept and final receipts are sent out by the State Controller. The corporation license tax is collected by the Secretary of State and by him paid in to the State Treasurer in daily settlements.

The law specifically provides that "Franchise tax shall be paid in cash" but in order to accommodate taxpayers, certified checks and bank drafts or United States Postal Money Orders are accepted in making settlement of franchise tax.

OIL TAX.

This office collected during the past two years the sum of \$260,598.44 representing oil tax protection. This is an additional labor placed upon this office by the statutes of the state.

GASOLINE TAX.

The gasoline tax created by the act of the 1923 legislature under section 13 and known as the "Motor Vehicle Fuel Tax" amounted to \$30,379,621.85 compared to the receipts during the preceding biennium, which amounted to \$5,996,577.30, an increase of \$24,383,044.55.

DEPOSITS IN BANKS.

Senate Bill No. 105, approved by the Governor on April 12, 1923, provides for two methods of banking state money, known as "Active and Inactive Deposits," and in accordance therewith I have on deposit as of June 30, 1926:

Inactive deposits.....	\$34,222,100 00
Active deposits.....	8,407,549 91

INTEREST ON BANK DEPOSITS.

The inactive deposits earn interest ranging from 3½ per cent to 4 per cent and the active deposits earn interest at the rate of 2 per cent on daily balances.

During the 1922 legislature, I stated to the Senate Finance Committee, that the tentative revenue from bank deposits for the biennium

1922 to 1924, would approximate \$1,500,000, which amount was exceeded by \$115,476.99. The previous record, however, was eclipsed during the present biennium which shows interest received on bank deposits totaling \$2,393,493.43, compared to the interest received during the previous report of \$1,659,476.99, reflecting an increase of about 44 per cent or \$734,016.44.

On page 35 of this report, you will find a chronological schedule showing the interest received on bank deposits by months and for the biennium.

The active and inactive deposits are fully protected under the following securities, namely; United States bonds or gold notes, state, county, municipal, school and irrigation district bonds.

IRRIGATION DISTRICT BONDS.

The proceeds from sale of irrigation district bonds are used to finance construction for the impounding and conservation of water for domestic and irrigation purposes.

The sections of lands in California relying upon water furnished by such districts for irrigation during abnormal dry periods have, in practically every instance, been furnished sufficient water to insure good crops.

The nominal market fluctuation of the irrigation district bonds places these bonds under the staple type, which reason, in my judgment, is that the irrigation districts are honestly organized and efficiently operated, with the ultimate result of building up the state.

BONDED INDEBTEDNESS OF THE STATE OF CALIFORNIA.

Present bonded indebtedness as disclosed in detail under separate schedule herewith amounts to \$100,350,500, of bonds actually outstanding as of June 30, 1926.

In the account above indicated, the following items are incorporated, to wit:

Funded debt of 1873, bearing interest at the rate of 6 per cent, held in trust by the State Treasurer for the benefit of the following funds:

School Funds.....	\$1,526,500 00
University Fund.....	751,000 00
Total	<u>\$2,277,500 00</u>

INDIAN WAR BONDS, ACTS OF 1857 AND 1860.

Indian war bonds amounting to \$4,000 as shown under schedule of bonded indebtedness have matured and interest thereon expired.

BOND SINKING FUNDS.

There are a number of sinking funds created for the payment of interest and principal on state bonds. The creation of new funds of this character and the provisions for investments, further adds to the work of this office. The sinking funds are enumerated and briefly explained as follows:

San Francisco Seawall Sinking Fund. Monthly transfers from the revenues of the San Francisco harbor are made to provide for the payment of principal and interest on the San Francisco seawall bonds, act 1903. The balance of this bond issue was redeemed January 2, 1924.

Second San Francisco Seawall Fund. Monthly transfers from the revenues of the San Francisco harbor are made to provide for the payment of interest on the San Francisco harbor improvement bonds, act 1909.

Third San Francisco Seawall Sinking Fund. Monthly transfers from the revenues of the San Francisco harbor are made to provide for the payment of the principal and interest on the San Francisco harbor improvement bonds, act 1913.

India Basin Sinking Fund. Monthly transfers from the revenues of the San Francisco harbor are made to provide for the payment of interest on the India Basin bonds.

State Highway Sinking Fund. This fund is replenished semi-annually by transfers from the general fund to pay interest on the first state highway bonds.

Second State Highway Sinking Fund. This fund is replenished semi-annually by transfers from the general fund to pay interest on the second highway bonds, act 1915.

Third State Highway Sinking Fund. This fund is replenished semi-annually by transfers from the general fund to pay interest on the third highway bonds, constitutional amendment, 1919.

Interest and Sinking Fund of the University of California Building Bonds. This fund is replenished semiannually by transfers from the general fund to pay interest on the University of California building bonds.

Sacramento State Building and Interest Fund. This fund will be replenished by interest on investments and semiannual transfers from the general fund to pay interest on the Sacramento state building bonds.

San Francisco State Building Sinking Fund. This fund is replenished by semiannual transfers from the general fund to pay principal and interest on the San Francisco state building bonds.

UNIVERSITY OF CALIFORNIA BUILDING BONDS.

At the general election of November, 1914, a bond issue of \$1,800,000 was authorized, the proceeds to be devoted to the construction of additional buildings at the state university at Berkeley. These bonds are all sold. The first forty of this issue were paid in January, 1921, and the same number will become due each year thereafter until 1965.

SAN FRANCISCO STATE BUILDING BONDS.

At the general election in November, 1914, a bond issue of \$1,000,000 was authorized, the proceeds of which were to be used in the con-

struction and equipment of a state building in San Francisco. This issue has all been sold and the first one hundred forty have matured and have been paid. Twenty of these bonds mature yearly until 1965.

SACRAMENTO STATE BUILDING BONDS.

At the general election in November, 1914, the issuance and sale of \$3,000,000 of bonds was authorized, the proceeds of which were used in the construction of additional capitol buildings in Sacramento. These bonds have been sold. All of these bonds are due fifty years after date, and \$50,000 must be transferred each year from the general fund to the sinking fund and invested by the State Treasurer in bonds for the purpose of paying the principal.

STATE HIGHWAY BONDS.

Of the issue of \$18,000,000 state highway bonds provided for by the Statutes of 1909, the first \$400,000 matured July 3, 1917, and were paid. Four hundred of these bonds mature yearly until all have been wholly redeemed. Up to June 30, 1926, \$3,600,000 of these bonds had been paid. Under the original act the interest on these bonds was paid by the counties, but in November, 1921, this financial burden was passed on to the state.

SECOND STATE HIGHWAY BONDS.

At the election of November 7, 1916, there was authorized an additional \$15,000,000 state highway bonds. All of these bonds have been sold. On July 3, 1923, these bonds began to mature at the rate of 375 annually until all have been wholly redeemed. Under the original act the interest on these bonds was paid by the counties, but in November, 1921, this financial burden was passed on to the state.

THIRD STATE HIGHWAY BONDS.

At a special election held on July 1, 1919, there was authorized the issuance of 40,000 state highway bonds. On July 3, 1926, these bonds will begin to mature at the rate of one thousand annually until all have been redeemed. An act voted upon on November 2, 1921, places all interest charges upon the state and relieves the counties from this payment as provided in the original act. This act provided for the destruction of the remaining bonds and the engraving of new bonds at an interest rate to be determined by the State Highway Finance Board. On March 23 to 28, 1921, were canceled and destroyed 34,878 of these bonds. Up to June 30, 1924, \$37,000,000 of the authorized issue were sold, and the balance of \$3,000,000 were advertised for sale on June 26, 1924, but later the sale of these bonds was postponed to July 10, 1924, and said bonds were sold on that date.

SAN FRANCISCO HARBOR IMPROVEMENT BONDS, ACT 1909.

An issue of \$9,000,000 of these bonds was provided for under the Statutes of 1909. This issue has been sold and the interest is being paid out of the revenue of San Francisco harbor.

SAN FRANCISCO HARBOR IMPROVEMENT BONDS, ACT 1913.

At the general election held in November, 1914, a bond issue of \$10,000,000 was authorized for the erection of wharves, piers, seawall and other betterments of the San Francisco harbor. Bonds to the amount of \$5,000,000 had been sold up to June 30, 1926.

INDIA BASIN BONDS.

These bonds were authorized under the Statutes of 1909 for the amount of \$1,000,000 to provide a fund for the acquisition by the Board of Harbor Commissioners of a necessary area for a tidal basin for wharves, piers, etc., in San Francisco. Litigation tied up action for several years. There have been sold of this issue bonds to the amount of \$853,000.

VETERANS' WELFARE BONDS.

These bonds were authorized under an act of 1921, in the sum of \$10,000,000, of which \$4,000,000 were sold during the seventy-fifth fiscal year and the balance sold as follows: During the seventy-sixth fiscal year \$4,000,000, during the seventy-seventh fiscal year \$2,000,000. Interest on these bonds is to be paid out of the general fund, which interest will be reimbursed to the general fund when funds for the purpose are available.

In submitting this report, I desire to express appreciation for the cooperation of the various departments with the personnel of my office.

Respectfully submitted.

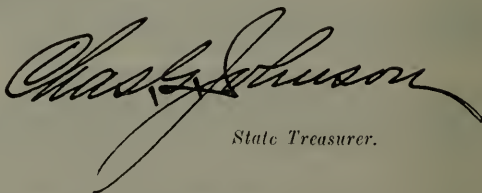
A large, elegant handwritten signature in cursive script, reading "Charles Johnson". The signature is written in dark ink and is positioned above the printed title "State Treasurer".

State Treasurer.

**Summary of Condition of Cash in Vault of Treasury and in Banks on
June 30, 1926.**

Cash in vault and counter-----	\$2,678 17
Sight exchange -----	34,351 90
	<hr/>
Total cash in vault and exchange-----	\$37,030 07
Bank balance, inactive accounts-----	\$34,240,266 00
Bank balance, active accounts-----	8,407,549 91
	<hr/>
Total cash in banks-----	42,647,815 91
	<hr/>
June 30, 1926, balance to credit state treasury	\$42,684,845 98

**Condensed Summary of Receipts and Disbursements Covering the
Seventy-sixth and Seventy-seventh Fiscal Years Ending
June 30, 1925 and 1926.**

Seventy-sixth Fiscal Year.

RECEIPTS.

July 1, 1924, balance-----		\$30,047,867 28
Cash receipts -----	\$100,746,240 05	
Sale of bonds-----	9,000,000 00	
Transfer receipts -----	35,234,826 56	
	<hr/>	
Combined receipts -----		144,981,066 61
	<hr/>	
Total receipts and balance-----		\$175,028,933 89

DISBURSEMENTS.

Cash payments -----	\$102,144,832 06	
Transfer payments -----	35,234,826 56	
	<hr/>	
Combined payments -----		137,379,658 62
	<hr/>	
June 30, 1925, balance-----		\$37,649,275 27

Seventy-seventh Fiscal Year.

RECEIPTS.

July 1, 1925, balance-----		\$37,649,275 27
Cash receipts -----	\$112,485,546 03	
Transfer receipts -----	42,602,943 95	
Sale of bonds -----	2,000,000 00	
	<hr/>	
Combined receipts -----		157,088,489 98
	<hr/>	
Total receipts and balance -----		\$194,737,765 25

DISBURSEMENTS.

Cash payments -----	\$109,449,975 32	
Transfer payments -----	42,602,943 95	
	<hr/>	
Combined payments -----		152,052,919 27
	<hr/>	
June 30, 1926, cash balance-----		\$42,684,845 98

Sale of Bonds.

July 10, 1924—Highway -----		\$3,000,000 00
November 10, 1924—San Francisco Harbor-----		2,000,000 00
November 10, 1924—Veterans' Welfare-----		2,000,000 00
May 6, 1925—Veterans' Welfare-----		2,000,000 00
	<hr/>	
Total bonds sold during the seventy-sixth fiscal year -----		\$9,000,000 00
October 15, 1925—Veterans' Welfare sold during the seventy-seventh fiscal year-----		2,000,000 00
	<hr/>	
Total sold during the biennium covered by this report -----		\$11,000,000 00

Combined Summary of Receipts and Disbursements for Biennium, Seventy-sixth and Seventy-seventh Fiscal Years.

(As per schedule on pages 16 and 17.)

CASH RECEIPTS.

General Fund:	
Franchise tax -----	\$89,642,453 75
Interest on bank deposits -----	2,393,493 43
Secretary of State -----	3,373,425 78
Annual county settlements -----	15,121,067 85
Miscellaneous receipts -----	5,620,453 79
Total cash receipts, General Fund -----	\$116,150,894 60
Special Funds:	
Motor vehicle plate licenses -----	16,598,987 89
Motor vehicle fuel -----	30,379,621 85
Petroleum and gas -----	260,598 44
Compensation insurance tax -----	12,675,315 01
Sale of bonds -----	11,000,000 00
Estates deceased persons -----	392,317 12
School Fund -----	1,026,414 73
School land -----	981,864 11
Tax land -----	2,696 18
All other funds -----	34,763,076 15
Total cash receipts -----	\$224,231,786 08
Transfer receipts as shown by balance sheets -----	77,837,770 51
Combined cash and transfer receipts -----	\$302,069,556 59
Balance July 1, 1924 -----	30,047,867 28
Combined total receipts and balance -----	\$332,117,423 87

DISBURSEMENTS.

General Fund -----	\$47,016,670 51
Interest and redemption of bonds -----	9,156,685 00
Motor vehicle plate license -----	11,818,957 52
Motor vehicle fuel -----	16,148,567 93
School Fund -----	32,958,477 31
Compensation insurance -----	12,623,014 07
Highway maintenance -----	19,247,236 70
High School Fund -----	8,883,990 90
Highway Fund No. 3 -----	11,883,452 85
All other funds -----	41,757,754 59
Total cash payments -----	\$211,494,807 38
Total transfers as shown by balance sheets -----	77,837,770 51
Combined cash and transfer payments -----	\$289,332,577 89
Balance June 30, 1926 -----	\$42,684,845 98

**Summary Showing Receipts and Payments of General Fund and Special Funds
Showing Balance, Cash and Transfer Receipts and Cash and Transfer Payments
During the Seventy-sixth and Seventy-seventh Fiscal Years.**

Seventy-sixth Fiscal Year.

CASH RECEIPTS.

GENERAL FUND:		
Franchise tax	\$42,286,142	58
Interest on bank deposits	1,026,636	83
Secretary of State	1,662,359	85
Annual county settlements	7,116,272	08
Miscellaneous receipts	1,579,132	97
Total cash receipts, general fund	\$53,670,544	31
SPECIAL FUNDS:		
Motor vehicle plate licenses	\$8,054,039	61
Motor vehicle fuel	13,991,805	94
Petroleum and gas	134,459	84
Compensation insurance tax	6,399,273	53
Sale of bonds	9,000,000	00
ESTATES DECEASED PERSONS:		
Annual county settlements	\$118,060	82
State Treasurer, interest on bonds and miscellaneous	66,437	38
	184,498	20
SCHOOL FUND:		
Annual county settlements	\$36,164	38
State Treasurer, interest on bonds and miscellaneous	460,753	95
	496,918	33
SCHOOL LAND:		
Annual county settlements	\$51,169	29
State Treasurer, interest on bonds and miscellaneous	435,303	07
	486,472	36
TAX LAND:		
Annual county settlements	1,939	87
All other special funds	17,326,288	06
Total receipts, special funds	56,075,695	74
Grand total cash receipts	\$109,746,240	05
TRANSFER RECEIPTS:		
To General Fund	\$127,700	15
To other funds	35,107,126	41
Total transfer receipts as shown by balance sheet	35,234,826	56
Combined cash and transfer receipts	\$144,981,066	61
July 1, 1924 balance, General Fund	\$11,833,738	12
July 1, 1924 balance, special funds	18,214,129	16
	30,047,867	28
Combined total receipts and balance	\$175,028,933	89

DISBURSEMENTS.

General Fund	\$21,316,210	48
Interest and redemption of bonds	4,139,780	00
Motor vehicle plate license	7,239,002	98
Motor vehicle fuel	7,512,550	79
School Fund	16,128,285	31
Compensation insurance	6,423,865	27
Highway maintenance	5,550,605	67
High School Fund	4,217,691	75
Highway Fund	7,395,529	94
Other funds	22,212,309	87
Total cash payments	\$102,144,832	06
TRANSFER PAYMENTS:		
From General Fund to special funds	\$27,640,234	20
From special funds to special funds	7,594,592	36
Total transfers as shown by balance sheet	35,234,826	56
Combined cash and transfer payments	137,379,658	62
June 30, 1925, balance	\$37,649,275	27
General fund	\$16,075,537	90
Special funds	20,973,737	37
Balance	\$37,649,275	27

Summary Showing Receipts and Payments of General Fund and Special Funds
Showing Balance, Cash and Transfer Receipts and Cash and Transfer Payments
During the Seventy-sixth and Seventy-seventh Fiscal Years.—Continued.

Seventy-seventh Fiscal Year.

RECEIPTS.

GENERAL FUND:			
Franchise tax.....		\$47,356,311	17
Interest on bank deposits.....		1,366,856	60
Secretary of State.....		1,711,065	93
Annual county settlements.....		8,081,101	67
Miscellaneous receipts.....		3,962,014	92
Total cash receipts, General Fund.....			\$62,480,350 29
SPECIAL FUNDS:			
Motor vehicle plate licenses.....		\$8,544,948	28
Motor vehicle fuel.....		16,387,815	91
Petroleum and gas.....		126,138	60
Compensation Insurance Fund.....		6,276,041	48
Sale Veterans' Welfare bonds.....		2,000,000	00
ESTATES DECEASED PERSONS:			
Annual county settlements.....	\$158,704	49	
State Treasurer, interest on bonds and miscellaneous.....	49,114	43	
			207,818 92
SCHOOL FUND:			
Annual county settlements.....	\$10,384	72	
State Treasurer, miscellaneous and interest on bonds.....	489,111	68	
			529,496 40
SCHOOL LAND:			
Annual county settlements.....	\$44,185	60	
State Treasurer, miscellaneous and interest on bonds.....	451,206	15	
			495,391 75
Tax land.....			756 31
All other funds.....			17,436,788 09
Total cash receipts, special funds.....			52,005,195 74
Grand total, cash receipts.....			\$114,485,546 03
TRANSFER RECEIPTS:			
To General Fund.....		\$238,388	98
To Special funds.....		42,364,554	97
Total transfer receipts as shown by balance sheet.....			42,602,943 95
Combined cash and transfer receipts.....			\$157,088,489 98
Balance July 1, 1925.....			37,649,275 27
Total receipts and balance.....			\$194,737,765 25
DISBURSEMENTS.			
General Fund.....		\$25,700,460	03
Interest and redemption of bonds.....		5,016,905	00
Motor vehicle plate license.....		4,579,954	54
Motor vehicle fuel tax.....		8,736,017	14
School Fund.....		16,830,192	00
Compensation Insurance Fund.....		6,199,148	80
Highway maintenance.....		13,687,631	03
High school.....		4,666,299	15
Highway Fund.....		4,487,922	91
All other special funds.....		19,545,444	72
Total cash payments.....			\$109,449,975 32
TRANSFER PAYMENTS:			
From General Fund to special funds.....	\$30,268,115	14	
From special funds to special funds.....	12,334,828	81	
Total transfers as shown by balance sheet.....			42,602,943 95
Combined cash and transfers payments.....			152,052,919 27
June 30, 1926, balance.....			\$42,684,845 98
June 30, 1926, balance, General Fund.....		\$23,425,702	00
June 30, 1926, balance, special funds.....		19,259,143	98
Balance.....		\$42,684,845	98

Monthly Summary of Cash Balances, Cash and Transfer Receipts and Cash and Transfer Payments During the Seventy-sixth and Seventy-seventh Fiscal Years.

Seventy-sixth Fiscal Year Ending June 30, 1925.

RECEIPTS.

	Balances at end of month	Cash receipts	Transfer receipts
1924—			
July 1	\$30,047,867 28		
July 31	29,314,933 42	\$6,338,448 41	\$1,114,523 29
August 31	37,638,267 29	13,962,327 11	542,843 35
September 30	27,114,592 25	13,015,408 61	15,279,763 16
October 31	24,299,000 36	3,363,958 15	345,843 33
November 30	26,622,561 08	7,981,643 90	84,480 25
December 31	23,601,853 37	8,749,126 45	6,103,809 12
1925—			
January 31	23,935,513 26	5,510,916 47	414,782 43
February 28	40,114,779 66	26,797,899 01	4,533,305 87
March 31	38,673,453 23	4,128,955 98	885,376 76
April 30	38,316,382 63	4,598,909 99	97,528 53
May 31	43,691,851 87	11,029,217 09	3,155,609 49
June 30	37,649,275 27	4,269,328 88	2,676,960 98
Total cash receipts		\$109,746,240 05	\$35,234,826 56
Balance July 1, 1924		30,047,867 28	
Total cash receipts and balance		\$139,794,107 33	
Transfer receipts		35,234,826 56	
Combined receipts and balance		\$175,028,933 89	
Less combined payments		137,379,658 62	
Cash balance June 30, 1925		\$37,649,275 27	

Seventy-seventh Fiscal Year Ending June 30, 1926.

RECEIPTS.

	Balances at end of month	Cash receipts	Transfer receipts
1925—			
July 1	\$37,649,275 27		
July 30	40,056,714 96	\$10,363,068 28	\$1,684,927 06
August 31	42,693,934 71	10,230,893 88	3,067,745 95
September 30	41,193,294 85	19,781,043 01	15,173,819 45
October 31	38,325,206 29	4,374,600 74	97,681 99
November 30	38,598,944 43	6,653,732 61	4,370,437 27
December 31	34,328,415 95	7,227,550 91	2,565,457 20
1926—			
January 31	34,750,882 17	7,393,584 47	
February 28	50,382,523 49	27,615,596 18	7,416,952 05
March 31	49,923,084 07	6,605,828 90	668,037 61
April 30	47,592,347 58	2,434,947 77	106,090 05
May 31	50,470,184 24	7,536,065 19	3,797,782 86
June 30	42,684,845 98	4,268,644 09	3,654,012 46
Total cash receipts		\$114,485,546 03	\$42,602,943 93
Balance July 1, 1925		37,649,275 27	
Total cash receipts and balance		\$152,134,821 30	
Transfer receipts		42,602,943 95	
Combined receipts and balance		\$194,737,765 25	
Less combined payments		152,052,919 27	
Balance June 30, 1926		\$42,684,845 98	

Monthly Summary of Cash Balances, Cash and Transfer Receipts and Cash and Transfer Payments During the Seventy-sixth and Seventy-seventh Fiscal Years.

Seventy-sixth Fiscal Year Ending June 30, 1925.

DISBURSEMENTS.

	Cash payments	Transfer payments
1924—		
July 31.....	\$7,071,382 27	\$1,114,523 29
August 31.....	5,638,993 24	542,843 35
September 30.....	23,539,083 65	15,279,763 16
October 31.....	6,179,550 04	345,843 33
November 30.....	5,658,083 18	84,480 25
December 31.....	11,769,834 16	6,103,809 12
1925—		
January 31.....	5,177,256 58	414,782 43
February 28.....	10,618,632 61	4,533,305 87
March 31.....	5,570,322 41	885,376 76
April 30.....	4,956,040 59	97,528 53
May 31.....	5,653,744 85	3,155,609 49
June 30.....	10,311,908 48	2,676,960 98
Total cash payments.....	\$102,144,832 06	\$35,234,826 56
Total transfer payments.....	35,234,826 56	
Combined payments.....	\$137,379,658 62	

Seventy-seventh Fiscal Year Ending June 30, 1925.

DISBURSEMENTS.

	Cash payments	Transfer payments
1925—		
July 31.....	\$7,955,628 59	\$1,684,927 06
August 31.....	7,593,664 13	3,067,745 95
September 30.....	21,281,682 87	15,173,819 45
October 31.....	7,242,689 30	97,681 99
November 30.....	6,379,994 47	4,370,437 27
December 31.....	11,498,079 39	2,565,457 20
1926—		
January 30.....	6,971,118 25	-----
February 28.....	11,983,954 86	7,416,952 05
March 31.....	7,065,268 32	668,037 61
April 30.....	4,765,684 26	106,090 05
May 31.....	4,658,228 53	3,797,782 86
June 30.....	12,053,982 35	3,654,012 46
Total cash payments.....	\$109,449,975 32	\$42,602,943 95
Total transfer payments.....	42,602,943 95	
Combined payments.....	\$152,052,919 27	

Gross Receipts from the Following Counties During the Seventy-sixth and Seventy-seventh Fiscal Years.

County	Seventy-sixth fiscal year	Seventy-seventh fiscal year
Alameda	\$395,494 18	\$547,657 28
Alpine	508 07	263 81
Amador	1,642 63	632 74
Butte	12,015 53	17,536 17
Calaveras	2,677 21	914 79
Colusa	7,271 40	7,192 46
Contra Costa	14,009 49	10,947 67
Del Norte	399 04	2,679 29
El Dorado	4,647 57	1,714 65
Fresno	48,600 62	80,011 05
Glenn	4,750 49	12,500 84
Humboldt	12,572 87	21,695 96
Imperial	14,846 70	13,055 78
Inyo	5,562 69	10,973 24
Kern	21,270 47	101,864 33
Kings	8,546 16	4,039 71
Lake	4,172 93	5,507 64
Lassen	26,393 26	19,315 82
Los Angeles	3,898,529 87	3,525,499 72
Madera	3,586 96	5,128 51
Marin	27,554 31	120,399 86
Mariposa	153 84	3,415 85
Merced	6,910 52	6,790 68
Modoc	4,211 87	4,077 11
Monoc	6,198 20	2,274 90
Monoc	840 03	7,741 92
Monterey	105,050 68	216,286 50
Napa	6,404 13	129,802 15
Nevada	5,407 89	4,923 32
Orange	49,222 63	49,807 93
Placer	5,488 93	9,244 14
Plumas	1,476 46	940 86
Riverside	52,479 46	23,034 84
Sacramento	144,024 18	137,514 39
San Benito	29,285 72	5,935 93
San Bernardino	37,123 68	48,813 15
San Diego	142,184 01	104,493 35
San Francisco	1,369,181 50	2,301,468 02
San Joaquin	115,566 66	124,559 38
San Luis Obispo	13,438 83	11,787 81
San Mateo	162,449 92	200,037 64
Santa Barbara	135,905 54	78,928 70
Santa Clara	177,012 38	169,101 30
Santa Cruz	21,271 61	21,722 60
Shasta	11,843 93	2,711 58
Sierra	749 66	118 71
Siskiyou	5,437 35	8,519 82
Solano	20,389 39	19,226 03
Sonoma	40,026 41	37,876 89
Stanislaus	5,411 31	9,955 54
Sutter	6,542 64	1,983 78
Tehama	4,933 95	4,407 96
Trinity	486 89	303 69
Tulare	21,863 79	42,825 37
Tuolumne	1,332 18	897 03
Ventura	63,559 02	13,424 94
Yolo	25,886 67	6,175 27
Yuba	8,793 13	5,358 74
Total, seventy-sixth fiscal year	\$7,323,606 44	
Total, seventy-seventh fiscal year		\$8,326,019 14
Seventy-sixth fiscal year		7,323,606 44
Total for biennium		\$15,649,625 58

Allocation of Annual Receipts from Counties.

	Seventy-sixth fiscal year	Seventy-seventh fiscal year
Inheritance tax	\$6,423,140 77	\$7,420,166 58
School lands (principal)	51,169 29	44,185 60
Estates, deceased persons	118,060 82	158,704 49
Tax land	1,939 87	756 31
Advertising		230 00
Delinquent	4,588 38	3,193 76
Poll tax	111 76	105 82
State school lands (interest)	34,735 45	39,019 39
Whittier School	74,797 70	73,659 12
Preston School	191,885 38	127,281 30
Sonoma Home	382,565 50	417,155 98
School for Girls	39,294 35	40,301 28
State School, delinquent interest	1,317 17	1,259 51
Totals	\$7,323,606 44	\$8,326,019 14
Seventy-sixth fiscal year		7,323,606 44
Total for biennium		\$15,649,625 58

Comparative Summary of Cash and Transfer Receipts and Cash and Trans

Fiscal year	Year	Balance at beginning of fiscal year, July 1	Cash receipts	Transfer receipts
72d.....	1920-21	\$14,140,478 11	\$68,525,160 17	\$14,661,516 07
73d.....	1921-22	19,191,846 87	95,764,903 55	25,452,530 85
74th.....	1922-23	32,260,029 96	81,393,047 97	26,535,867 49
75th.....	1923-24	24,944,686 64	105,219,928 59	38,931,492 85
76th.....	1924-25	30,047,867 28	109,746,240 05	35,234,826 56
77th.....	1925-26	37,649,275 27	114,485,546 03	42,602,943 95

June 30, 1926, balance \$42,684,845.98.

fer Payments for Fiscal Years Ending June 30, 1920, to 1926, Inclusive.

Combined receipts and balance	Cash payments	Transfer payments	Combined payments
\$97,327,154 35	\$63,473,791 41	\$14,661,516 07	\$78,135,307 48
140,409,281 27	82,696,720 46	25,452,530 85	108,149,251 31
140,185,945 42	88,708,391 29	26,535,867 49	115,244,258 78
169,096,109 08	100,116,747 95	38,931,492 85	139,048,240 80
175,028,933 89	102,144,832 06	35,234,826 56	137,379,658 62
194,737,765 25	109,449,975 32	42,602,943 95	152,052,919 27

Comparative Summary of Interest Received by the State Treasurer on Bank Deposits,
Covering the Period From June 30, 1910, to June 30, 1926.

Fiscal years:		Fiscal years:	
1910-11.....	\$102,950 35	1918-19.....	\$349,276 90
1911-12.....	163,412 60	1919-20.....	395,602 06
1912-13.....	198,368 72	1920-21.....	454,326 96
1913-14.....	247,032 45	1921-22.....	690,007 28
1914-15.....	278,377 43	1922-23.....	784,196 6
1915-16.....	259,218 77	1923-24.....	911,280 31
1916-17.....	211,131 74	1924-25.....	1,026,636 83
1917-18.....	318,310 46	1925-26.....	1,366,856 60

SUMMARY OF CASH RECEIPTS

Summary of Cash Receipts during the Seventy-sixth Fiscal Year, Summary of Transfer Receipts, Total Cash and Transfer Pay

Funds	Cash receipts	Transfer receipts	Total of cash and transfer receipts
Accident Prevention Fund.....	\$150,507 51		
Adult Blind Fund.....	54,575 80		
Agnews Hospital Contingent Fund.....	119,353 99		
Agricultural Society Contingent Fund.....	97,686 10		
Aircraft Operators' Fund.....			
Architectural Revolving Fund.....	90,620 86		
Athletic Commission.....	59,283 95		
Ballot Paper Revolving Fund.....	38,632 59		
Banking Fund.....	242,537 00		
Bar Examination Fund.....	10,605 00		
Emblem Revolving Fund.....	345 30		
Building and Loan Inspection Fund.....	17,809 84		
California Irrigation Board Revolving Fund.....			
Cattle Protection Fund.....	99,488 05		
Chemistry Fund.....	37,306 43		
Chico Teachers College Contingent Fund.....	1,457 28		
Chiropractic Examiners' Fund.....	12,260 00		
Chiropractic Examiners' Trust Fund.....			
Compensation Insurance Fund.....	6,399,273 53		
Corporation Commission Fund.....	251,947 24		
Highway Maintenance Fund.....	19,577 13	\$6,354,611 72	\$6,374,188 85
Court of Appeal, First Dist., Library Fund No. 1.....	1,354 61		
Court of Appeal, Second Dist., Library Fund No. 2.....	3,556 00		
Court of Appeal, Third Dist., Library Fund No. 3.....	343 75		
Deaf and Blind Schools Contingent Fund.....	3,768 38		
Dentistry Fund.....	27,503 93		
Detective License Fee Fund.....	1,740 00		
Dissolved Savings Bank Fund.....	35,918 75		
Education, Department of, Contingent Fund.....	61,432 22		
Embalmers' Fund.....	3,690 74		
Estates of Deceased Persons Fund.....	184,498 20		
Fish Exchange Fund.....	12,549 50		
Fish and Game Preservation Fund.....	618,259 20		
Folsom Hospital Contingent Fund.....			
Folsom Prison Fund.....	16,413 30		
Forestry, Board of, Fire Prevention Fund.....	46,068 58		
Fresno Teachers College Contingent Fund.....	4,832 50		
General Fund.....	53,670,544 31	127,700 15	53,798,244 46
Girls', Training School for, Contingent Fund.....	397 55		
Grain Standardization Fund.....	10,439 79	10 00	10,449 79
High School Fund.....		4,217,944 24	
Highway Commission General Fund.....	154,818 18		
Highway Condemnation Fund.....		992,000 00	
Highway Interest and Sinking Fund No. 1.....			
Highway Fund No. 2.....	1,141,402 95		
Highway Interest and Sinking Fund No. 2.....		1,016,250 00	
Highway Fund No. 3.....	*8,252,836 56		
Highway Interest and Sinking Fund No. 3.....	2,625 00	1,953,350 00	1,955,975 00
Humboldt Teachers College Contingent Fund.....	652 40		
India Basin Fund.....			
India Basin Sinking Fund.....		34,120 00	
Industrial Accident Fund.....	1,891 70		
Industrial Farm for Women Contingent Fund.....	87 00		
Industrial Rehabilitation Fund.....			
Insurance Commissioner's Special Fund.....	60,207 35		
Interest and Sinking Fund.....		141,435 00	
Junior College Fund.....	281,817 29		
Jute Revolving Fund.....	270,618 52		
Labor Bureau Fund.....	26,710 10		
Land Settlement Fund.....	61,258 54		
Library Fund.....	3,616 93	80,240 00	83,856 93
Los Angeles Normal School Bldg. and Imp. Fund.....			
Market Commission Fund.....	660 52		
Meat Hygiene Fund.....	104,674 50		
Medical Examiners' Contingent Fund.....	61,326 17		
Medical Examiners' Trust Fund.....	46,935 84		
Mendocino Hospital Contingent Fund.....	25,574 82		
Mining Bureau Fund.....	4,842 90		
Motor Vehicle Fund.....	19,882 55		
Motor Vehicle, Chapter 266, 1923.....	8,034,157 06		
Motor Vehicle Fuel Fund.....	13,991,805 94		
Motor Vehicle Testing Fee Fund.....	1,950 00		
Napa Hospital Contingent Fund.....	117,716 58		
Nautical School Fund.....			
Needles School District Bond Fund.....			
Norwalk Hospital Contingent Fund.....	44,803 15		
Nurses' Examination and Registration Fund.....	24,399 14		
Optometry Fund.....	2,530 90		
Osteopathic Examiners' Contingent Fund.....	8,585 00		
Pacific Colony Contingent Fund.....	3,910 00		
Panama-California International Exposition.....			

*Highway sale of bonds, \$3,000,000.00 included.

AND PAYMENTS.

Receipts and Payments, Balances Brought Forward July 1, 1924, Total Cash and Payments, and Balances Carried Forward June 30, 1925.

1924 balances brought forward	Total of receipts and balances	Cash payments	Transfer payments	Total of cash and transfer payments	1925 balances carried forward
\$1,306 34	\$151,813 85	\$22,857 41			\$128,956 44
41,833 60	96,409 40	95,637 97			771 43
14,386 24	133,740 23	132,318 60			1,421 63
46,469 40	144,155 50	115,947 09			28,208 41
119 10	119 10				
8,571 90	99,192 76	92,101 45			7,091 31
	59,283 95	9,967 50			49,316 45
25,151 29	63,783 88	57,406 46			6,377 42
124,078 90	366,615 90	216,144 46			150,471 44
15,150 45	25,755 45	8,157 57			17,597 88
4,471 89	4,817 19				4,817 19
16,117 50	33,927 34	16,047 57			17,879 77
4,840 00	4,840 00				4,840 00
26,811 00	126,299 05	92,781 64			33,517 41
4,910 58	42,217 01	37,200 51			5,016 50
388 06	1,845 34	1,730 31			115 03
33,211 39	45,471 39	12,030 65			33,440 74
400 00	400 00	400 00			
148,515 45	6,547,788 98	6,423,865 27			123,923 71
659,432 08	911,379 32	180,208 72			731,170 60
1,724,944 87	8,099,133 72	5,559,605 67			2,539,528 05
1,490 41	2,845 02	1,304 70			1,540 32
1,457 48	5,013 48	1,825 83			3,187 65
475 85	819 60	43 40			776 20
581 32	4,340 70	4,166 41			183 29
19,304 65	46,808 58	21,070 00			25,738 58
4,662 93	6,402 93	349 76			6,053 17
23,151 87	59,070 62	42,709 92			16,360 70
11,249 95	72,682 17	49,031 97			23,650 20
15,769 17	19,459 91	2,315 50			17,144 41
48,316 99	232,815 19	183,985 88			48,829 31
23,858 18	36,407 68	2,178 93			34,228 75
241,559 45	859,818 65	591,669 45			268,149 20
179 00	179 00				179 00
262 25	16,675 61	16,291 63			383 98
6,270 02	52,338 60	47,543 25			4,795 35
172 66	5,005 16	4,898 23			106 93
11,833,738 12	65,631,982 58	21,316,210 48	\$27,640,234 20	\$48,956,444 68	16,075,537 90
105 69	503 24	473 35			29 89
118 08	10,567 87	9,951 20			616 67
625 76	4,218,570 00	4,217,691 75			878 25
271,956 61	426,774 79	143,591 21			283,183 58
300 00	300 00				300 00
	992,000 00	992,000 00			
1,015,786 25	2,157,189 20	1,700,367 84			456,821 36
	1,016,250 00	1,016,250 00			
1,030,969 75	9,283,806 31	7,395,529 94			1,888,276 37
	1,955,975 00	1,955,975 00			
1,397 10	2,049 50	1,905 18			144 32
451 28	451 28				451 28
	34,120 00	34,120 00			
485 66	2,377 36	1,303 56			1,073 80
891 42	978 42	919 73			58 69
3,323 29	3,323 29				3,323 29
82,575 10	142,782 45	66,047 97			76,734 48
70,717 50	212,152 50	141,435 00			70,717 50
247,152 06	528,969 35	129,900 00	117,252 06	247,152 06	281,817 29
179,789 34	450,407 86	387,009 63			63,398 23
6,886 31	33,596 31	23,204 19			10,392 12
5,442 61	66,701 15	53,276 96			13,424 19
48,102 45	131,959 38	103,674 45			28,284 93
3 32	3 32				3 32
143 87	804 39	790 22			14 17
16,681 89	121,356 39	111,753 32			9,603 07
148,022 70	209,348 87	43,796 56			165,552 31
6,882 25	53,818 09	44,837 84			8,980 25
1,830 35	27,405 17	27,165 03			239 24
1,583 01	6,425 91	4,226 88			2,199 03
58,563 98	78,446 53	78,446 53			
5,459,284 32	13,493,441 38	7,239,002 98			6,254,438 40
95,902 46	14,087,708 40	7,512,550 79	6,354,611 72	13,867,162 51	220,545 89
1,664 00	3,614 00	970 00			2,644 00
19,670 21	137,386 79	125,625 88			11,760 91
24,957 10	24,957 10				24,957 10
183 75	183 75				183 75
2,886 61	47,689 76	45,137 29	76 89	45,214 18	2,475 58
26,026 26	50,425 40	8,357 92			42,067 48
4,058 77	6,589 67	4,074 61			2,515 06
9,519 79	18,104 79	7,992 16			10,112 63
24,080 87	27,990 87				27,990 87
11 88	11 88				11 88

SUMMARY OF CASH RECEIPTS

Summary of Cash Receipts during the Seventy-sixth Fiscal Year, Summary of Transfer Receipts, Total Cash and Transfer Pay

Funds	Cash receipts	Transfer receipts	Total of cash and transfer receipts
Panama-Pacific International Exposition Fund			
Petroleum and Gas Fund	\$134,459 84		
Pharmacy Board Contingent Fund	77,816 07		
Pharmacy Board Poison Law Fund	21,704 33		
Polytechnic School Contingent Fund	1,278 05		
Norwalk Hospital Cattle Fund	4,576 50		
Preston School of Industry Contingent Fund	2,415 77		
Printing Fund	608,687 73		
Prisoners' Fund	1,109 91		
Purchasing Department Revolving Fund	318,971 03		
Railroad Commission Fund	55,018 49		
Railway Tax Fund			
Real Estate Commission Fund	210,618 57		
Receivers' Fund			
Reclamation Board Revolving Fund	2,601 98		
Sacramento State Building Fund	299 03		
Sacramento State Bldg. Interest and Sinking Fund	13,420 00	\$170,000 00	\$183,420 00
Sacramento Drainage District Fund			
Sacramento and San Joaquin Drainage Dist. No. 1	63,509 93		
Sacramento and San Joaquin Drainage Dist. No. 3	137 43		
Sacramento and San Joaquin Drainage Dist. No. 4	22 82		
Sacramento and San Joaquin Drainage Dist. No. 6	81,852 15		
Sacramento and San Joaquin Drainage District No. 6 Emergency Fund	329 76	285,147 75	285,477 51
San Diego Harbor Improvement Fund	1,425 00		
San Diego Teachers College Contingent Fund	4,811 25		
San Francisco Harbor Improvement Fund	2,856,339 50		
San Francisco State Bldg. Int. and Sinking Fund		52,800 00	
San Francisco State Building Fund			
San Francisco Seawall Fund No. 2	25 00		
San Francisco Seawall Sinking Fund No. 2		360,000 00	
San Francisco Seawall Fund No. 3	*2,000,000 00		
San Francisco Seawall Sinking Fund No. 3	28,444 44	171,555 56	200,000 00
San Francisco Teachers College Contingent Fund	7,324 60		
San Jose Harbor Improvement Fund			
San Jose Normal School Contingent Fund	12,375 10		
San Quentin Prison Fund	162,074 02		
San Quentin Prison Manufacturing Rev. Fund	104,663 79		
Santa Barbara Teachers College Contingent Fund	4,039 67		
School Book Fund	14,839 21		
School Fund	496,918 33	15,647,747 33	16,144,665 66
School Land Deposit Fund			
School Land Fund	486,472 36	153 00	486,625 36
Signal Device Testing Fee Fund	2,050 00		
Sixth Dist. Agricultural Assn. Contingent Fund	90 00		
Sixth Dist. Agricultural Assn. Trust Fund			
Sonoma Home Contingent Fund	54,889 77		
Southern California Hospital Contingent Fund	97,265 63		
Stallion Registration Board Contingent Fund	368 00		
Standard Apple Fund	19,329 70		
Standardization Fund	180,298 51		
State University Fund	319,981 37	2,306,572 00	2,626,553 37
Stockton Hospital Contingent Fund	99,802 75		
Supt. Capitol Bldg. and Grounds Revolving Fund			
Supreme Court Library Fund	2,009 81		
Tax Land Fund	1,939 87		
Teachers' Permanent Fund	534,730 39	323,166 29	857,896 68
Teachers' Retirement Fund	5,107 71	427,250 00	432,357 71
Testing Fee Fund			
Textbook Royalty Fund			
Torrens Title Assurance Fund	1,168 28		
Transfer and Operators' License Fund	87 50		
United States Forest Reserve Fund	310,633 96		
University Fund	49,845 00		
University of Cal. Bldg. Int. and Sinking Fund		112,900 00	
Veterans' Dependents Education Fund		1,939 87	
Veterans' Farm and Home Building Fund	†4,785,032 64		
Veterans' Home Support and Maintenance Fund	71,867 66	251,545 00	323,412 66
Veterinary Medicine Examiners' Contingent Fund	80 00		
Vocational Education Fund	219,580 88	190,112 59	409,693 47
Vocational Rehabilitation Fund	29,843 94	16,276 06	46,120 00
War Bond Fund			
Warehouse Standardization Fund	882 30		
Water Commission Revolving Fund	4,605 46		
Whittier School Contingent Fund	17,290 80		
Totals	\$109,746,240 05	\$35,234,826 56	\$144,981,066 61

*San Francisco Seawall Fund No. 3—Sale of bonds, \$2,000,000.00.

†Veterans' Farm includes sale of bonds, \$4,000,000.00 included.

AND PAYMENTS—Continued.

Receipts and Payments, Balances Brought Forward July 1, 1924, Total Cash and Payments, and Balances Carried Forward June 30, 1925.

1924 balances brought forward	Total of receipts and balances	Cash payments	Transfer payments	Total of cash and transfer payments	1925 balances carried forward
\$14,064 56	\$14,064 56				\$14,064 56
63,183 14	197,642 98	\$143,884 94			53,758 04
77,761 32	155,577 39	45,164 70			110,412 69
16,767 00	38,471 33	10,177 50			28,293 83
517 75	1,795 80	1,660 30			135 50
	4,576 50	3,062 25			1,514 25
383 75	2,799 52	2,412 58			386 94
47,711 58	656,399 31	620,027 74			36,371 57
	1,109 91	1,029 10			80 81
119,967 80	438,938 83	337,149 10			101,789 73
1,938 56	56,957 05	50,892 51			6,064 54
30,251 36	30,251 36				30,251 36
185,638 10	396,256 67	120,861 82	\$127,623 26	\$248,455 08	147,771 59
8,434 56	8,434 56				8,434 56
4,327 01	6,928 99	3,531 71			3,397 28
1,298,582 25	1,298,881 28	1,097,744 73			201,136 55
287 93	183,707 93	183,345 60			362 33
140 73	140 73				140 73
35,283 22	98,793 15	43,719 48			55,073 67
7,188 55	7,325 98	510 49			6,815 49
3,224 11	3,246 93	37 12			3,209 81
1,243 79	83,095 94	81,837 57			1,258 37
79,352 28	364,829 79	207,509 26			157,320 53
7,433 38	8,858 38	728 21			8,130 17
701 74	5,512 99	5,462 51			50 48
1,053,972 38	3,910,311 88	2,062,223 68	565,675 56	2,627,899 24	1,282,412 64
	52,800 00	52,800 00			
3,764 51	3,789 51	3,789 51			
1,000 00	1,000 00	1,000 00			
	360,000 00	360,000 00			
139,184 53	2,139,184 53	361,438 36			1,777,746 17
	200,000 00	200,000 00			
58 81	7,383 44	3,645 44			3,738 00
2,495 27	2,495 27				2,495 27
494 39	12,869 49	12,760 89			108 60
5,733 94	167,807 96	164,572 33			3,235 63
42,159 00	146,822 79	113,601 07			33,221 72
316 91	4,356 58	3,995 66			360 92
331,057 41	345,896 62	321,966 09			23,930 53
131,039 92	16,275,705 58	16,128,285 31	153 00	16,128,438 31	147,267 27
4,780 00	4,780 00				4,780 00
164,360 66	650,986 02	517,292 39			133,693 63
730 69	2,780 00	500 00			2,280 00
	90 00	90 00			
2,158 75	2,158 75				2,158 75
57	54,890 34	45,073 94			9,816 40
216 16	97,481 79	95,924 76			1,557 03
663 02	1,031 02	616 10			414 92
20,006 91	39,336 61	30,612 54			8,724 07
47,222 87	227,521 38	213,511 38	10 00	213,521 38	14,000 00
655 09	2,627,208 46	2,621,398 11			5,810 35
941 41	100,744 16	92,665 85			8,078 31
6,218 33	6,218 33				6,218 33
1,035 22	3,045 03	2,080 51			964 52
	1,939 87		1,939 87		
32,111 15	890,007 83	445,322 08	427,250 00	872,572 08	17,435 75
1,502 97	433,860 68	431,894 50			1,966 18
2,711 28	2,711 28				2,711 28
340 43	340 43				340 43
1,112 70	2,280 98	1,990 78			290 20
161,715 67	161,803 17				161,803 17
	310,633 96	310,633 96			
	49,845 00	49,845 00			
	112,900 00	112,900 00			
4,998 65	6,938 52				6,938 52
1,455,367 28	6,240,399 92	4,727,165 42			1,513,234 50
119,581 04	442,993 70	298,980 03			144,013 67
815 76	895 76	61 81			833 95
268,100 44	677,793 91	344,324 15			333,469 76
16,224 13	62,344 13	37,575 16			24,768 97
2,829 76	2,829 76				2,829 76
54 47	936 77	811 77			125 00
12,450 57	17,056 03	6,688 10			10,367 93
656 43	17,947 23	16,686 10			1,261 13
\$30,047,867 28	\$175,028,933 89	\$102,144,832 06	\$35,234,826 56	\$137,379,658 62	\$37,649,275 27

SUMMARY OF CASH RECEIPTS

Summary of Cash Receipts during the Seventy-seventh Fiscal Year, Summary of Transfer Receipts, Total Cash and Transfer Pay

Funds	Cash receipts	Transfer receipts	Total of cash and transfer receipts
Accident Prevention Fund.....	\$159,847 09		
Adult Blind, Home Revolving Fund.....	49,398 77		
Adult Blind Contingent Fund.....	9,005 84		
Aircraft Operators' Fund.....			
Architectural Revolving Fund.....	35,029 89		
Athletic Commission Fund.....	152,267 60		
Agnews Hospital Contingent Fund.....	10,410 75		
Agricultural Society Contingent Fund.....	175 00		
Ballot Paper Revolving Fund.....	2,490 71		
Banking Fund.....	188,002 98		
Bank—Bond Investigation Trust Fund.....	158,851 70		
Bar Examination Fund.....	12,060 00		
Building and Loan Inspection Fund.....	19,841 43		
California Irrigation Board Revolving Fund.....			
Cannery Inspection Fund.....	36,717 19		
Cattle Protection Fund.....	104,134 53		
Chemistry Fund.....	40,290 01		
Chico Normal Contingent Fund.....	2,575 19		
Chiropractic Examiners' Fund.....	12,347 00		
Compensation Insurance Fund.....	6,276,041 48	\$250 00	\$6,276,291 48
Corporation Commission Fund.....	324,792 25		
Court Appeal Library No. 1.....	127 75		
Court Appeal Library No. 2.....	226 45		
Court Appeal Library No. 3.....	30 25		
Deaf and Blind Contingent Fund.....			
Dentistry Fund.....	21,398 25		
Department of Institutions Trust Fund.....	1,804 69		
Detective License Fee Fund.....	1,920 00		
Disolved Savings Bank Fund.....	3,423 75		
Education, Department of, Contingent Fund.....	20,795 83		
Emblamers' Fund.....	3,001 00		
Emblem Revolving Fund.....	4 70		
Estates of Deceased Persons Fund.....	207,818 92		
Equalization License Plate Fund.....	6,148 56	5,000 00	11,148 56
Fish Exchange Fund.....	27,857 27		
Fish and Game Preservation Fund.....	766,981 73		
Folsom Hospital Contingent Fund.....			
Folsom Prison Contingent Fund.....	1,814 27		
Forestry, Board of, Fire Prevention Fund.....	41,777 37		
Fresno Normal School Contingent Fund.....	16 00		
General Fund.....	62,480,350 29	238,388 98	62,718,739 27
Girls' Training School Contingent Fund.....			
Grain Standardization Fund.....	9,540 42		
High School Fund.....		4,665,771 75	
Highway Commission General Fund.....	147,827 21		
Highway Condemnation Fund.....			
Highway Fund No. 1.....	100,000 00		
Highway Interest and Sinking Fund No. 1.....		976,000 00	
Highway Fund No. 2.....	224,277 70		
Highway Interest and Sinking Fund No. 2.....		999,375 00	
Highway Fund No. 3.....	3,550,275 51		
Highway Interest and Sinking Fund No. 3.....		2,955,975 00	
Highway Maintenance Fund.....	2,912,257 53	10,934,875 12	13,847,132 65
Humboldt Teachers Contingent Fund.....	2,030 00		
India Basin Fund.....			
India Basin Sinking Fund.....		34,120 00	
Industrial Accident Fund.....	2,530 31		
Industrial Farm for Women Contingent Fund.....			
Industrial Rehabilitation Fund.....			
Insurance Commissioner's Special Fund.....	62,455 58		
Interest and Sinking Fund.....		141,435 00	
Junior College Fund.....	377,136 96		
Jute and Materials Revolving Fund.....	240,309 76		
Labor Bureau Contingent Fund.....	1,420 00		
Land Settlement Fund.....	105,763 67	250,000 00	355,763 67
Library Fund.....	792 38	126,745 00	127,537 38
Los Angeles Normal School Bldg. and Insp. Fund.....			
Market Commission Contingent Fund.....			
Meat Hygiene Fund.....	105,275 60		
Medical Examiners' Contingent Fund.....	67,955 43		
Medical Examiners' Trust Fund.....	41,063 00		
Mendocino Hospital Contingent Fund.....	2,239 26		
Mining Bureau Fund.....	4,810 59		
Mining License (Bureau) Fund.....	2,500 00		
Motor Vehicle Fund, Chapter 266, 1923.....	8,544,948 28		
Motor Vehicle Fuel Fund.....	16,387,815 91		
Motor Vehicle Testing Fee Fund.....	1,000 00		
Napa Hospital Contingent Fund.....	9,384 28		
Nautical School Contingent Fund.....			
Needles School District Bond Fund.....			
Norwalk Hospital Cattle Fund.....	4,690 91		

AND PAYMENTS—Continued.

Receipts and Payments, Balances Brought Forward July 1, 1925, Total Cash and Payments, and Balances Carried Forward June 30, 1926.

1925 balances brought forward	Total of receipts and balances	Cash payments	Transfer payments	Total of cash and transfer payments	1926 balances carried forward
\$128,956 44	\$288,803 53	\$90,253 66			\$198,549 87
771 43	49,398 77	24,479 60			24,919 17
119 10	9,777 27	4,552 55	\$5,224 72	\$9,777 27	119 10
7,091 31	42,121 20	34,756 68			7,364 52
49,316 45	201,584 05	22,243 24			179,340 81
1,421 63	11,832 38	8,710 67	3,121 71	11,832 38	
28,208 41	28,383 41	3,870 09	24,513 32	28,383 41	
6,377 42	8,868 13	3,204 25			5,563 88
150,471 44	338,474 42	215,921 08			122,550 34
	158,851 70	36,103 03			122,748 67
17,597 88	29,657 88	8,666 96			20,990 92
17,879 77	37,721 20	23,904 68			13,816 52
4,840 00	4,840 00		4,840 00		
33,517 41	36,717 19	30,119 80			6,597 39
5,016 50	137,651 94	97,060 63			40,591 31
115 03	45,306 51	39,799 13			5,507 38
33,440 74	2,690 22		2,690 22		
123,923 71	45,787 74	17,729 64			28,058 10
731,170 60	6,400,215 19	6,199,148 80			201,066 39
1,540 32	1,055,962 85	297,341 60			758,621 25
3,187 65	1,668 07	46 84	1,621 23	1,668 07	
776 20	3,414 10	324 60	3,089 50	3,414 10	
183 29	806 45	141 90	664 55	806 45	
25,738 58	183 29		183 29		
	47,136 83	21,212 35			25,924 48
6,053 17	1,804 69		1,804 69		
16,360 70	7,973 17	577 09			7,396 08
23,650 20	19,784 45				19,784 45
17,144 41	44,446 03	3,265 05			41,180 98
4,817 19	20,145 41	1,842 31			18,303 10
48,829 31	4,821 89				4,821 89
	256,648 23	206,157 06			50,491 17
34,228 75	11,148 56	7,777 00			3,371 56
268,149 20	62,086 02	12,629 64			49,465 38
179 00	1,035,130 93	696,196 55			338,934 38
383 98	179 00		179 00		
4,795 35	2,198 25	339 76	1,858 49	2,198 25	
106 93	16,572 72	38,563 00			8,009 72
16,675,537 90	122 93		122 93		
29 89	79,394,277 17	25,700,460 03	30,268,115 14	55,968,575 17	23,425,702 00
616 67	29 89	23 20	6 69	29 89	
878 25	10,157 09	9,749 76			407 33
283,183 58	4,666,650 00	4,666,299 15			350 85
300 00	431,010 79	214,665 67			216,345 12
	300 00				300 00
	100,000 00	100,000 00			
	976,000 00	976,000 00			
456,821 36	681,099 06	681,099 06			
	999,375 00	999,375 00			
1,888,276 37	5,438,551 88	4,487,922 91			950,628 97
	2,955,975 00	2,955,975 00			
2,539,528 05	16,386,660 70	13,687,631 03			2,699,029 67
144 32	2,174 32		2,174 32		
451 28	451 28				451 28
	34,120 00	34,120 00			
1,073 80	3,604 11	3,111 41			492 70
58 69	58 69				58 69
3,323 29	3,323 29				3,323 29
76,734 48	139,190 06	70,361 32			68,828 74
70,717 50	212,152 50	141,435 00			70,717 50
281,817 29	658,954 25	176,500 00	105,317 29	281,817 29	377,136 96
63,398 23	305,707 99	300,536 66			2,871 33
10,392 12	11,812 12	4,483 40	7,328 72	11,812 12	
13,424 19	369,187 86	266,871 15			101,316 71
28,284 93	155,822 31	124,023 69			31,798 62
3 32	3 32				3 32
14 17	14 17	8 00	6 17	14 17	
9,603 07	114,878 67	106,280 51			8,598 06
165,552 31	233,507 74	45,306 82			188,200 92
8,980 25	50,043 25	42,198 00			7,845 25
239 24	2,478 50	1,416 19	1,032 31	2,478 50	
2,199 03	7,069 62	4,545 92	77 42	4,623 34	2,386 28
	2,500 00	2,196 96			303 04
6,254,438 40	11,799,386 68	4,579,954 54	3,432,610 98	8,012,565 52	6,786,821 16
220,545 89	16,008,361 80	8,736,017 14	7,507,264 14	16,243,281 28	365,080 52
2,644 00	3,644 00	785 00			2,859 00
11,760 91	21,145 19	12,486 56	8,658 63	21,145 19	
24,957 10	24,957 10		24,957 10		
183 75	183 75				183 75
1,514 25	6,205 16	2,217 38			3,987 78

SUMMARY OF CASH RECEIPTS

Summary of Cash Receipts during the Seventy-seventh Fiscal Year, Summary of Transfer Receipts, Total Cash and Transfer Pay

Funds	Cash receipts	Transfer receipts	Total of cash and transfer receipts
Norwalk Hospital Contingent Fund	\$3,444 30		
Nurses' Examination and Registration Fund	25,083 74		
Optometry Fund	4,676 22		
Osteopathic Examiners' Contingent Fund	8,323 50		
Pacific Colony Contingent Fund			
Panama-California International Exposition			
Panama-Pacific International Exposition Fund			
Petroleum and Gas Fund	126,138 60	\$77 42	\$126,216 02
Pharmacy Board Contingent Fund	77,667 49		
Pharmacy Board Poison Law Fund	2,113 75		
Polytechnic School Contingent Fund			
Preston School Contingent Fund	241 21		
Printing Fund	527,736 33		
Prisoners' Fund	436 01		
Purchasing Department Revolving Fund	311,503 80		
Railroad Commission Fund	77,811 19		
Railway Tax Fund			
Real Estate Commission Fund	228,832 28		
Receivers' Fund			
Reclamation Board Revolving Fund	943 13		
Sacramento Drainage District Fund			
Sacramento State Building Fund	16 00		
Sacramento State Bldg. Interest and Sinking Fund	16,047 50	170,000 00	186,047 50
Sacramento and San Joaquin Drainage Dist. No. 1	56,715 73		
Sacramento and San Joaquin Drainage Dist. No. 3	1,500 53		
Sacramento and San Joaquin Drainage Dist. No. 4			
Sacramento and San Joaquin Drainage Dist. No. 6			
Sacramento and San Joaquin Drainage Dist. No. 6			
Emergency Fund	11,503 02		
San Diego Normal School Fund	39 56		
San Diego Harbor Improvement Fund	2,805 73		
San Francisco Harbor Improvement Fund	2,976,731 69		
San Francisco State Bldg. Int. and Sinking Fund		52,000 00	
San Francisco Seawall Sinking Fund No. 2		360,000 00	
San Francisco Seawall Fund No. 3			
San Francisco Seawall Sinking Fund No. 3		200,000 00	
San Francisco Normal School Contingent Fund	5,483 25		
San Jose Harbor Improvement Fund			
San Jose Normal School Contingent Fund	11,636 50		
San Quentin Prison Mfg. Revolving Fund	111,585 79		
San Quentin Prison Fund	11,048 53		
Santa Barbara Teachers College Fund	3,598 50		
School Book Fund	11,759 73	383,701 55	395,461 28
School Fund	529,496 40	16,308,739 41	16,838,235 81
School Land Deposit Fund			
School Land Fund	495,391 75		
Signal Device Testing Fee Fund	500 00		
Sixth District Agricultural Assn. Trust Fund			
Sonoma Home Contingent Fund	4,557 10		
Southern California Hospital Contingent Fund	8,520 05		
Stallion Registration Board Contingent Fund	331 75		
Standard Apple Fund	12,409 77		
Standardization Fund	268,456 35		
State University Fund	139,946 60	2,468,032 04	2,607,978 64
Tax Land Fund	756 31		
Teachers' Permanent Fund	607,699 34	321,157 04	928,856 38
Teachers' Retirement Fund	3,120 79	456,800 00	459,920 79
Testing Fee Fund			
Textbook Royalty Fund			
Torrens Title Assurance Fund	1,192 42		
Transfer and Operators' License Fund			
United States Forest Reserve Fund	247,238 19		
Univ. of California Bldg. Int. and Sinking Fund		111,100 00	
University Fund	49,845 00		
Veterans' Dependents Education Fund			
Veterans' Farm and Home Building Fund	3,055,898 53		
Veterans' Home Support and Maintenance Fund	75,160 68	183,533 00	258,693 68
Veterinary Medicine Examiners' Contingent Fund	180 00		
Vocational Education Fund	235,521 02	224,867 64	460,391 66
Vocational Rehabilitation Fund	16,516 86	35,000 00	51,516 86
Warehouse Standardization Fund	64 00		
War Bond Fund			
Water Commission Revolving Fund	7,279 80		
Women's Relief Corps Trust Fund	13,333 10		
Whittier School Contingent Fund	1,330 42		
Stockton Hospital Contingent Fund	6,955 94		
Superintendent Capitol Building and Grounds			
Supreme Court Library Fund	340 44		
Totals	\$114,485,546 03	\$42,602,943 95	\$157,088,489 98

AND PAYMENTS—Continued.

Receipts and Payments, Balances Brought Forward July 1, 1925, Total Cash and Payments, and Balances Carried Forward June 30, 1926.

1925 balances brought forward	Total of receipts and balances	Cash payments	Transfer payments	Total of cash and transfer payments	1926 balances carried forward
\$2,475 58	\$3,919 88	\$1,521 47	\$4,398 41	\$5,919 88	
12,067 48	67,151 22	14,866 39			\$52,284 83
2,515 06	7,191 28	3,753 53			3,437 75
10,112 63	18,436 13	12,660 22			5,775 91
27,990 87	27,990 87				27,990 87
11 88	11 88		11 88		
14,064 56	14,064 56				14,064 56
53,758 04	179,974 06	151,115 98			28,858 08
110,412 69	188,080 18	51,350 35			136,729 83
28,293 83	30,407 58	3,275 00			27,132 58
135 50	135 50	120 00	15 50	135 50	
386 94	628 15	569 87	58 28	628 15	
36,371 57	564,107 90	489,570 30			74,537 60
80 81	516 85	401 69			115 16
101,789 73	413,293 53	290,825 29			122,468 24
6,064 54	83,875 73	72,295 81			11,579 92
30,251 36	30,251 36				30,251 36
147,771 39	376,603 87	136,598 31	93,732 43	230,330 74	146,273 13
8,434 56	8,434 56				8,434 56
3,397 28	4,340 41	407 50			3,933 11
140 73	140 73		140 73		
201,136 55	201,152 55	201,152 44			11
362 33	186,409 83	186,285 55			124 28
55,073 67	111,789 40	85,522 12			26,267 28
6,815 49	8,316 02	1,884 64			6,431 38
3,209 81	3,209 81				3,209 81
1,258 37	1,258 37				1,258 37
157,320 53	168,823 55	62,245 34			106,578 21
50 48	90 04		90 04		
8,130 17	10,935 90	1,851 98			9,083 92
1,282,412 64	4,259,144 33	1,880,744 56	594,120 00	2,474,864 56	1,784,279 77
	52,000 00	52,000 00			
	360,000 00	360,000 00			
1,777,746 17	1,777,746 17	1,054,576 82			723,169 35
	200,000 00	200,000 00			
3,738 00	9,221 25	746 56	8,474 69	9,221 25	
2,495 27	2,495 27				2,495 27
108 60	11,745 10		11,745 10		
33,221 72	144,807 51	116,999 36			27,808 15
3,235 63	14,284 16	6,775 58	7,508 58	14,284 16	
360 92	3,959 42		3,959 42		
23,930 53	419,391 81	296,525 07			122,866 74
147,267 27	16,985,503 08	16,830,192 00	250 00	16,830,442 00	155,061 08
4,780 00	4,780 00	20 00			4,760 00
133,693 63	629,085 38	537,233 49	27 60	537,261 09	91,824 29
2,280 00	2,780 00	685 00			2,095 00
2,158 75	2,158 75				2,158 75
9,816 40	14,373 50	12,508 24	1,865 26	14,373 50	
1,557 03	10,077 08	9,948 14	128 94	10,077 08	
414 92	746 67	455 55			391 12
8,724 07	21,133 84	16,046 41			5,087 43
14,000 00	282,456 35	255,272 86			27,183 49
5,810 35	2,613,788 99	1,575,748 22			38,040 77
	756 31				756 31
17,435 75	946,292 13	447,526 62	456,800 00	904,326 62	41,965 51
1,966 18	461,886 97	460,215 64			1,671 33
2,711 28	2,711 28				2,711 28
340 43	340 43		340 43		
290 20	1,482 62				1,482 62
161,803 17	161,803 17				161,803 17
	247,238 19	231,861 62			12,376 57
	111,100 00	111,100 00			
	49,815 00	49,845 00			
6,938 52	6,938 52				6,938 52
1,513,231 50	4,569,133 03	4,094,666 03			474,467 00
114,013 67	402,707 35	295,611 36			107,095 99
833 95	1,013 95	172 32			841 63
333,469 76	793,861 42	399,243 13			394,618 29
21,768 97	76,285 83	68,932 38			7,353 45
125 00	189 00	181 94			
2,829 76	2,829 76		7 06		2,829 76
19,367 93	17,647 73	9,203 53			8,444 20
	13,333 10	8,002 49			5,330 61
1,261 13	2,591 55	1,173 37	1,418 18	2,591 55	
8,078 31	15,034 25	12,042 08	2,992 17	15,034 25	
6,218 33	6,218 33		6,218 33		
964 52	1,304 96	126 60	1,178 36	1,304 96	
\$37,619,275 27	\$194,737,765 25	\$109,449,975 32	\$42,602,943 95	\$152,052,919 27	\$42,684,845 98

**Statement of Bonded Debt of the State of California Reflecting Bonds Authorized, Sold, Unsold, Redeemed and Outstanding
as of June 30, 1926.**

Name of issue	Act of	Interest date	Amount authorized	Rate of interest	Date of bonds	Amount sold	Amount unsold	Amount redeemed	Amount of bonds outstanding	Maturity
Highway No. 1.....	1909	Jan. and July 3	\$18,000,000	4 ⁷ / ₈ %	1911	\$18,000,000	\$3,600,000	\$14,400,000	July 3, 1917-61. Serially.
Highway No. 2.....	1915	Jan. and July 3	15,000,000	4 ¹ / ₂ %	1917	15,000,000	1,125,000	13,875,000	July 3, 1923-62. Serially.
				4 ¹ / ₄ %	1922	10,000,000	
				4 ¹ / ₂ %	1921	3,000,000	
				4 ¹ / ₂ %	1924	3,000,000	
*Highway No. 3.....	1919	Jan. and July 3	40,000,000	4 ³ / ₈ %	1924	7,000,000	40,000,000	July 3, 1926-62. Serially.
				5 ¹ / ₈ %	1921	2,000,000	
				5 ¹ / ₈ %	1919	9,878,000	
				4 ¹ / ₂ %	1921	9,000,000	
San Francisco Harbor No. 1.....	1909	Jan. and July 2	9,000,000	4 ⁷ / ₈ %	1911	9,000,000	9,000,000	July 2, 1985; callable after 1950.
San Francisco Harbor No. 2.....	1913	Jan. and July 2	10,000,000	4 ⁷ / ₈ %	1915	5,000,000	5,000,000	July 2, 1989; callable after 1954.
India Basin.....	1909	Jan. and July 2	1,000,000	4 ⁷ / ₈ %	1915	853,000	117,000	853,000	Callable by lot after 1939; maturity January 2, 1983.
Sacramento State Building.....	1915	Jan. and July 2	3,000,000	4 ⁷ / ₈ %	1915	3,000,000	3,000,000	July 2, 1965.
San Francisco State Building.....	1915	Jan. and July 2	1,000,000	4 ⁷ / ₈ %	1915	1,000,000	200,000	800,000	July 2, 1910-65; serially \$20,000.
State University.....	1915	Jan. and July 5	1,800,000	4 ¹ / ₂ %	1915	1,800,000	240,000	1,560,000	Jan. 5, 1921-65; serially \$40,000.
Veterans' Welfare.....	1921	Feb. and Aug. 1	10,000,000	4 ¹ / ₂ %	1924	6,000,000	
				4 ¹ / ₂ %	1925	4,000,000	414,000	9,581,000	Feb. 1, 1925-46.
Indian War Bonds.....	1857	Expired	3,500	Expired	1857	3,500	3,500	Expired.
	1860	Expired	300	Expired	1860	300	300	Expired.
†Funded Debt.....	1870	Expired	2,801,000	6%	1870	2,801,000	323,500	2,277,500	Expired.
	1873	Expired	6%	1873	Expired.
RECAPITULATION:										
Total authorized.....			\$111,605,000							
Total sold.....			\$106,458,000							
Total unsold.....			\$5,147,000							
Total redeemed.....			\$6,107,500							
Total outstanding.....			\$100,350,500							

*On November 8, 1920, by a vote of the people of the State of California, the State Board of Finance was authorized to raise the coupon rate of interest on the unsold balance of these bonds up to and including six per cent.

†These bonds are owned by the State and are held by the State Treasurer for the benefit of School Fund \$1,529,500 and University Fund \$751,000, the interest upon which is paid under Act of the Legislature dated March 3, 1923.

BONDS HELD IN TRUST.

Transactions in "Bonds Purchased as Investments," Held in Trust, by the State Treasurer, for the Various Funds, for the Seventy-Seventh Fiscal Year.

<i>School Land Fund.</i>			
Bonds on hand July 1, 1925.....	\$9,095,355 92		
Additional investments.....	458,900 00		
Reclamation warrants.....	176,814 92		
Redemption of bonds.....		\$311,912 50	
Interest collected for schools.....		(377,051 43)	
Balance on hand June 30, 1926.....			\$9,419,188 34
<i>Estates of Deceased Persons Fund.</i>			
Bonds on hand July 1, 1925.....	\$1,226,950 00		
Additional investments.....	155,500 00		
Redemption of bonds.....		\$19,300 00	
Interest collected.....		(63,017 00)	
Balance on hand June 30, 1926.....			\$1,363,150 00
Reclamation warrants.....		19,583 00	19,583 00
<i>State Compensation Insurance Fund.</i>			
Bonds on hand July 1, 1925.....	\$6,056,100 00		
Additional investments.....	331,000 00		
Redemptions and sales.....		\$26,000 00	
Interest collected.....		(299,552 22)	
Balance on hand June 30, 1926.....			\$6,361,100 00
<i>School Teachers Permanent Fund.</i>			
Bonds on hand July 1, 1925.....	\$2,126,400 00		
Additional investments.....	397,500 00		
Redemptions and sales.....		\$77,900 00	
Interest collected.....		(121,879 15)	
Balance on hand June 30, 1926.....			\$2,446,000 00
<i>General Surplus Fund.</i>			
Bonds on hand July 1, 1925.....	\$2,000,000 00		
Additional investments.....	750,000 00		
Sale of bonds.....		\$750,000 00	
Interest collected.....		(87,400 00)	
Balance on hand June 30, 1926.....			\$2,000,000 00
<i>Dissolved Savings Banks Fund.</i>			
Bonds on hand July 1, 1925.....	\$59,500 00		
Redemptions.....		\$500 00	
Interest collected.....		(2,923 75)	
Balance on hand June 30, 1926.....			\$59,000 00
<i>Torrens Title Assurance Fund.</i>			
Bonds on hand July 1, 1925.....	\$25,000 00		
Interest collected.....		(\$1,000 00)	
Balance on hand June 30, 1926.....			\$25,000 00
<i>Sacramento State Building Sinking and Interest Fund.</i>			
Bonds on hand July 1, 1925.....	\$344,000 00		
Additional investments.....		\$65,000 00	
Interest collected.....		(16,047 50)	
Balance on hand June 30, 1926.....			\$409,000 00
<i>University Fund.</i>			
Bonds on hand July 1, 1925.....	\$751,000 00		
Interest collected.....		(\$45,060 00)	
Endowments and as per Statutes.....		4,785 00	
Balance on hand June 30, 1926.....			\$751,000 00
<i>Nurses Registration Fund.</i>			
Bonds on hand July 1, 1925.....	\$33,000 00		
Interest collected.....		(\$1,552 50)	
Balance on hand June 30, 1926.....			\$33,000 00
<i>General Fund.</i>			
Reclamation warrants purchased by the Board of Control, as per Statutes of 1919, Chapter 7.....	\$300,000 00		
Total amount of warrants on hand June 30, 1925.....			\$300,000 00
Total bond investment June 30, 1926.....			\$23,185,971 34

BONDS HELD IN TRUST—Continued.

Transactions in "Bonds Purchased as Investments," Held in Trust, by the State Treasurer, for the Various Funds, for the Seventy-sixth Fiscal Year.

<i>School Land Fund.</i>			
Bonds on hand July 1, 1924.....	\$8,931,293 42		
Additional investments.....	462,600 00		
Reclamation warrants.....	156,844 92		
Redemption of bonds.....		\$298,537 50	
Interest collected for schools.....		(360,642 51)	
Balance on hand June 30, 1925.....			\$9,252,200 84
<i>Estates of Deceased Persons Fund.</i>			
Bonds on hand July 1, 1924.....	\$1,106,000 00		
Additional investments.....	141,000 00		
Redemption of bonds.....		\$20,050 00	
Interest collected.....		(53,050 00)	
Balance on hand June 30, 1925.....			\$1,226,950 00
<i>State Compensation Insurance Fund.</i>			
Bonds on hand July 1, 1924.....	\$5,800,600 00		
Additional investments.....	628,500 00		
Redemptions and sales.....		\$373,000 00	
Interest collected.....		(285,600 83)	
Balance on hand June 30, 1925.....			\$6,056,100 00
<i>School Teachers Permanent Fund.</i>			
Bonds on hand July 1, 1924.....	\$1,771,400 00		
Additional investments.....	470,000 00		
Redemptions and sales.....		\$115,000 00	
Interest collected.....		(103,377 26)	
Balance on hand June 30, 1925.....			\$2,126,400 00
<i>General Surplus Fund.</i>			
Bonds on hand July 1, 1924.....	\$3,821,000 00		
Additional investments.....	2,000,000 00		
Sale of bonds.....		\$3,821,000 00	
Interest collected.....		(63,293 75)	
Balance on hand June 30, 1925.....			\$2,000,000 00
<i>Dissolved Savings Banks Fund.</i>			
Bonds on hand July 1, 1924.....	\$53,000 00		
Additional investments.....	40,000 00		
Redemptions.....		\$33,500 00	
Interest collected.....		(2,467 30)	
Balance on hand June 30, 1925.....			\$59,500 00
<i>Torrens Title Assurance Fund.</i>			
Bonds on hand July 1, 1924.....	\$23,000 00		
Additional investments.....	2,000 00		
Interest collected.....		(\$950 00)	
Balance on hand June 30, 1925.....			\$25,000 00
<i>Sacramento State Building Sinking and Interest Fund.</i>			
Bonds on hand July 1, 1924.....	\$280,000 00		
Additional investments.....	64,000 00		
Interest collected.....		(\$13,313 75)	
Balance on hand June 30, 1925.....			\$344,000 00
<i>University Fund.</i>			
Bonds on hand July 1, 1924.....	\$751,000 00		
Interest collected.....		(\$45,060 00)	
Endowments and as per Statutes.....		4,785 00	
Balance on hand June 30, 1925.....			\$751,000 00
<i>Nurses Registration Fund.</i>			
Bonds on hand July 1, 1924.....	\$33,000 00		
Interest collected.....		\$1,552 50	
Balance on hand June 30, 1925.....			\$33,000 00
<i>General Fund.</i>			
Reclamation warrants purchased by the Board of Control, as per Statutes of 1919, Chapter 7.....	\$300,000 00		
Total amount of warrants on hand June 30, 1925.....			\$300,000 00
Total bond investment June 30, 1925.....			\$22,174,150 84

**INTEREST EARNED FROM BANKS HAVING INACTIVE STATE DEPOSITS
SEVENTY-SIXTH FISCAL YEAR.**

July—1924.....	\$78,831 79	January—1925.....	\$61,755 82
August.....	80,613 45	February.....	66,793 32
September.....	80,174 48	March.....	85,228 05
October.....	69,377 85	April.....	88,239 72
November.....	64,768 82	May.....	92,277 86
December.....	60,326 27	June.....	94,056 45
Total.....			\$922,443 85
Interest earned from Fiscal Agency, N. Y.....			3,644 08

From Banks Having Active Deposits.

July—1924.....	\$6,296 34	January—1925.....	\$4,581 97
August.....	8,734 42	February.....	11,714 19
September.....	9,722 01	March.....	14,897 73
October.....	5,865 91	April.....	14,667 53
November.....	7,672 48	May.....	14,660 14
December.....	4,549 81	June.....	12,960 46
Total.....			\$116,322 99
Total interest earned for seventy-sixth fiscal year.....			1,042,450 95

**INTEREST EARNED FROM BANKS HAVING INACTIVE STATE DEPOSITS
SEVENTY-SEVENTH FISCAL YEAR.**

July—1925.....	\$100,511 00	January—1926.....	\$89,575 83
August.....	103,098 85	February.....	94,199 56
September.....	101,907 93	March.....	111,792 08
October.....	104,551 51	April.....	114,643 73
November.....	93,501 22	May.....	117,402 77
December.....	90,317 23	June.....	109,352 03
Total.....			\$1,231,853 74
Interest earned from Fiscal Agency, N. Y.....			5,382 66

From Banks Having Active Deposits.

July—1925.....	\$10,948 14	January—1926.....	\$8,009 38
August.....	10,938 42	February.....	14,058 75
September.....	14,570 89	March.....	16,844 99
October.....	9,149 11	April.....	16,266 33
November.....	7,952 41	May.....	14,823 15
December.....	7,452 97	June.....	14,913 31
Total.....			\$146,027 85
Total interest earned for the seventy-seventh year.....			\$1,383,264 25
Grand total of interest earned for the biennial period.....			\$2,425,715 20

SECURITIES DEPOSITED BY INDUSTRIAL ACCIDENT COMMISSION.

Securities on Hand June 30, 1926, Deposited by the Industrial Accident Commission in Conformity with Section 29 (a) of the Workmen's Compensation Act, Chapter 586, Laws of 1917.

	Security bonds	Bonds
Alaska Packers Association	\$20,000 00	
Albion Lumber Company	20,000 00	
Amazon Drilling Company	20,000 00	
Ameriann Can Company	20,000 00	
Ameriann District Telegraph Company, Arizona	20,000 00	
Ameriann District Telegraph Company, San Francisco	20,000 00	
Ameriann Railway Express Company	20,000 00	
Ameriann Smelting and Refining Company		\$20,000 00
Ameriann Smelters Securities Company	20,000 00	
Ameriann Steel and Wire Company	20,000 00	
Arenta and Mad River Railroad Company	Unlimited	
Argonaut Mining Company		40,000 00
Armour and Company		20,000 00
Armsby-Company, J. K.	20,000 00	
Associated Oil Company	20,000 00	
Associated Pipe Line Company	20,000 00	
Associated Supply Company	20,000 00	
Athlison Topeka and Santa Fe Railway Company		20,000 00
Atlas Tank Manufacturing Company	20,000 00	
Azusa Foothill Citrus Company	20,000 00	
Baker Iron Works	20,000 00	
Bakersfield Iron Works	20,000 00	
Bakersfield and Kern Electric Railway Company	Unlimited	
Balthem Shipbuilding Corporation	20,000 00	
Brann and Company, C. F.		20,000 00
Brunswick-Balke-Colander Company	20,000 00	
Buffum's, Incorporated	20,000 00	
Burns International Detective Agency, Inc., The Wm. J.	20,000 00	
California Dock Company, The	20,000 00	
California Medical Missionary and Benevolent Association	20,000 00	
California Packing Corporation	20,000 00	
California Portland Cement Company	20,000 00	
California Stevedore and Ballast Company		21,000 00
California Street Cable Railroad Company	20,000 00	
California Telephone and Light Company	Unlimited	
California Transit Company	25,000 00	
California Western Railway and Navigation Company	20,000 00	
Chevrolet Motor Company of California	20,000 00	
Chicago Bridge and Iron Company		20,000 00
Claremont Oil Company	20,000 00	
Coast Manufacturing and Supply Company		20,000 00
Consolidated Lumber Company	Unlimited	
Coronado Water Company	20,000 00	
Cudahy Packing Company	20,000 00	
De Luca, J. M.	20,000 00	
De Luca, J. M.	Unlimited	
Demus, A. C.	20,000 00	
Demus, A. C.	Unlimited	
Diamond and Calder Railway	20,000 00	
Dolbeer and Carson Lumber Company		20,000 00
Dollar Steamship Line, Incorporated	20,000 00	
Eastman Kodak Company of New York		20,000 00
Eastman Kodak Stores		20,000 00
Elk River Mill and Lumber Company	20,000 00	
Empire Mines and Investment Company	20,000 00	
Engels Copper Mining Company	20,000 00	
Eureka Sash, Door and Moulding Mill		20,000 00
Fellows and Stewart, Incorporated	20,000 00	
Fort Bragg Electric Company	20,000 00	
Fresno City Water Corporation	20,000 00	
Fresno Traction Company	20,000 00	
Fruit Growers Supply Company	20,000 00	
General Electric Company	20,000 00	
Giant Powder Company, Consolidated, The	20,000 00	
Golden State Milk Products Company	20,000 00	
Golden State Portland Cement Company	20,000 00	
Goodrich Rubber Company, The (B. F.)	20,000 00	
Granite Manufacturing Company		20,000 00
Graves Sash, Door and Mill Company (Frank)	20,000 00	
Graybar Electric Company, Incorporated	20,000 00	
Great Western Power Company		20,000 00
Gustine, Bank of	20,000 00	
Hale Brothers, Incorporated		20,000 00
Hammond Lumber Company		20,000 00
Haverty Company, Thomas	20,000 00	

SECURITIES DEPOSITED BY INDUSTRIAL ACCIDENT COMMISSION.
Continued.

Securities on Hand June 30, 1926, Deposited by the Industrial Accident Commission
in Conformity with Section 29 (a) of the Workmen's Com-
pensation Act, Chapter 586, Laws of 1917.

	Security bonds	Bonds
Hemphill Packing Company.....	\$20,000 00	
Henry Cowell Lime and Cement Company.....	20,000 00	
Heracles Powder Company.....		\$20,000 00
Hobart Estate Company.....	20,000 00	
Hobbs, Wall and Company.....	20,000 00	
Holmes Eureka Lumber Company.....	20,000 00	
Home Telephone and Telegraph Company, Pasadena.....	20,000 00	
Humboldt Northern Railway Company.....	20,000 00	
Humboldt Stevedore Company.....	20,000 00	
Huntington Lake Hotel Company.....	20,000 00	
Indian Valley Railroad Company.....	20,000 00	
International Harvester Company of America.....		20,000 00
Jensen, Henry Co.....	20,000 00	
Judson Manufacturing Company.....	20,000 00	
Key System Transit Company.....	20,000 00	
Lacy Manufacturing Company.....		20,000 00
Lakeview Oil Company.....	20,000 00	
Lash Products Company.....		20,000 00
Leland Stanford Junior University, The.....	20,000 00	
Little River Redwood Company, The.....	20,000 00	
Little Valley Lumber Company.....	20,000 00	
Llewelyn Iron Works.....		20,000 00
Los Angeles District Telegraph Company.....	20,000 00	
Los Angeles Gas and Electric Corporation.....	20,000 00	
Los Angeles Investment Company.....	20,000 00	
Los Angeles Railway Corporation.....	20,000 00	
Los Angeles and Salt Lake Railroad Company.....	20,000 00	
Los Banos, Bank of.....	20,000 00	
Luckenbach Steamship Company, Incorporated.....	20,000 00	
Marculy Foundry Company, (H. C.).....		21,000 00
Marlora Sugar Pine Company.....		20,000 00
Market Street Railway Company.....		20,000 00
Martin-Senour Company, The.....	20,000 00	
Matson Navigation Company.....	20,000 00	
Maxwell Hardware Company.....	20,000 00	
McClintic-Marshall Company of California.....	20,000 00	
McCloud River Lumber Company.....	20,000 00	
McCloud River Railroad Company.....	20,000 00	
McCormack Lumber Company of Delaware, Charles R.....	20,000 00	
Mendocino Lumber Company.....	20,000 00	
Merchants Fire Dispatch.....	20,000 00	
Metropolitan Stevedore Company.....	30,000 00	
Midland Counties Public Service Corporation.....	20,000 00	
Midway Gas Company.....		21,000 00
Miller and Lux, Incorporated.....		20,000 00
Minton Company, The.....	20,000 00	
Mission Beach Company.....	20,000 00	
Monticello Steamship Company.....	20,000 00	
Motor Transit Company.....	20,000 00	
Mutual Life Insurance Company of New York.....	20,000 00	
Mount Shasta Power Corporation.....	20,000 00	
Nakneek Packing Company.....		21,000 00
National Biscuit Company.....		20,000 00
National Lead Company of California.....		20,000 00
National Steamship Company.....	Unlimited	
Nelson Company, The Charles.....	20,000 00	
Nevada California Oregon Railway.....	20,000 00	
Northern Redwood Lumber Company.....	Unlimited	
North Star Mines Company.....	20,000 00	
Northwestern Pacific Railroad Company.....	20,000 00	
Oakland Meat and Packing Company.....	20,000 00	
Oceanic Steamship Company.....	20,000 00	
Old Homestead Bakery, Incorporated.....	20,000 00	
Olympic Salt Water Company.....	20,000 00	
Ontario and Upland Telephone Company.....	20,000 00	
Outer Harbor Dock and Wharf Company.....	20,000 00	
Overland Freight Transfer Company.....		20,000 00
Owl Drug Company.....	20,000 00	
Pacific Bone, Coal and Fertilizer Company.....	20,000 00	
Pacific Coast Railway Company.....	20,000 00	
Pacific Commercial Warehouse, Incorporated.....	20,000 00	
Pacific Door and Sash Company.....	20,000 00	
Pacific Electric Railway Company.....	20,000 00	
Pacific Fruit Express Company.....	20,000 00	

SECURITIES DEPOSITED BY INDUSTRIAL ACCIDENT COMMISSION.
Continued.

**Securities on Hand June 30, 1926, Deposited by the Industrial Accident Commission
in Conformity with Section 29 (a) of the Workmen's Com-
pensation Act, Chapter 586, Laws of 1917.**

	Security bonds	Bonds
Pacific Gas and Electric Company.....	\$20,000 00	
Pacific Lumber Company, The.....	20,000 00	
Pacific Manufacturing Company.....	20,000 00	
Pacific Oil Company.....	20,000 00	
Pacific Ready-Cut Homes, Incorporated.....	20,000 00	
Pacific Telephone and Telegraph Company, The.....	20,000 00	
Pacific Steamship Company.....	20,000 00	
Pajaro Valley Consolidated Railroad Company.....	20,000 00	
Palace Hotel Company, The.....	20,000 00	
Palmer and McBryde.....		\$21,000 00
Pan American Petroleum and Transport Company.....	20,000 00	
Paraffine Companies, Incorporated, The.....	20,000 00	
Patten and Davies Lumber Company.....	20,000 00	
Pedersen, L. A.....		20,000 00
Peninsular Railway Company.....	20,000 00	
Peoples Lumber Company.....		20,000 00
Pickering Lumber Company.....	20,000 00	
Pinkerton National Detective Agency.....	20,000 00	
Postal Telegraph Cable Company.....	20,000 00	
Potrero Transit Company.....	20,000 00	
Prince and Company, H. G.....	20,000 00	
Prudential Insurance Company of America, The.....	20,000 00	
Pullman Company The.....		20,000 00
Red River Lumber Company, The.....	20,000 00	
Red Salmon Canning Company.....		20,000 00
Reinhart Lumber and Planing Mill Company.....	20,000 00	
Riverside Portland Cement Company.....	20,000 00	
Rose City Steamship Company.....	20,000 00	
Sacramento Valley Telephone Company.....	20,000 00	
San Diego and Arizona Railway Company.....	20,000 00	
San Diego and Coronado Ferry Company.....	20,000 00	
San Diego Electric Railway Company.....	20,000 00	
San Francisco Lumber Company.....	Unlimited	
San Joaquin and Eastern Railroad Company.....	20,000 00	
San Joaquin and Kings River Canal and Irrigation Company.....	20,000 00	
San Joaquin Light and Power Corporation.....		20,000 00
San Jose Railroads.....	20,000 00	
San Jose Water Works.....	20,000 00	
Santa Barbara and Suburban Railway Company.....	20,000 00	
Santa Cruz Portland Cement Company.....		20,000 00
Selby Smelting and Lead Company.....	20,000 00	
Shaver Lake Lumber Company.....	20,000 00	
Sherwin Williams Company of California, The.....	20,000 00	
Silverado Steamship Company.....	20,000 00	
Simmons Company.....	20,000 00	
Singer Sewing Machine Company.....	20,000 00	
Smart and Final Company.....	20,000 00	
Smith, Brothers, Incorporated.....	40,000 00	
Spring Valley Water Company.....	20,000 00	
Southern California Edison Company.....	20,000 00	
Southern California Gas Company.....		20,000 00
Southern California Hardwood and Manufacturing Company.....	20,000 00	
Southern California Telephone Company.....	20,000 00	
Southern Pacific Company.....	20,000 00	
Southern Pacific Milling Company.....		20,000 00
South San Francisco Union Stock Yards Company.....	Unlimited	
Spreckels Brothers Commercial Company.....	20,000 00	
Spreckels Securities Company (J. D. and A. B.).....		20,000 00
Spreckels Sugar Company.....		20,000 00
Standard Oil Company of California.....	20,000 00	
Standard Oil Company of New Jersey.....		20,000 00
Stockton Electric Railroad Company.....	20,000 00	
Stone Company, (E. B. and A. L.).....	20,000 00	
Sugar Pine Lumber Company.....	20,000 00	
Sugar Pine Lumber Company.....		20,000 00
Sunset Lumber Company.....	Unlimited	
Tidewater Southern Railway Company.....	20,000 00	
Tilden Lumber and Mill Company.....	20,000 00	
Tilden Lumber Company.....	20,000 00	
Travelers Insurance Company.....	20,000 00	
Trojan Powder Company.....	20,000 00	
Truscon Steel Company.....	20,000 00	
Union Lumber Company.....	20,000 00	
Union Oil Company of California.....	20,000 00	

SECURITIES DEPOSITED BY INDUSTRIAL ACCIDENT COMMISSION.
Continued.

Securities on Hand June 30, 1926, Deposited by the Industrial Accident Commission in Conformity with Section 29 (a) of the Workmen's Compensation Act, Chapter 586, Laws of 1917.

	Security bonds	Bonds
Union Tank Car Company.....	\$20,000 00	
United States Steel Products Company.....	20,000 00	
Valley Electrical Supply Company.....	20,000 00	\$20,000 00
Visalia Electric Railroad Company.....	20,000 00	
Wallingford Steamship Company.....	20,000 00	
Weed Lumber Company.....	20,000 00	
Welsbach Street Lighting Company.....	20,000 00	
West San Joaquin Valley Water Company.....	20,000 00	
Western California Fish Company.....	20,000 00	
Western Electric Company.....	20,000 00	
Western Meat Company.....	20,000 00	
Western Pacific Railroad Company.....	20,000 00	
Western Pipe and Steel Company of California.....	20,000 00	
Western Union Telegraph Company of New York.....	20,000 00	
White Auto Company.....	20,000 00	
Wilson and Company, Incorporated, of California.....	20,000 00	
Wood Lumber Company.....	20,000 00	
Yellow and Checker Cab Company.....	20,000 00	
Yellow Cab Company of Los Angeles.....	25,000 00	
Yosemite Lumber Company.....	20,000 00	
Youngs Market Company, Incorporated.....	20,000 00	
Zapon Company, The.....	Unlimited	
Totals.....	\$3,820,000 00	\$905,000 00

Securities Received in Accordance with the Provisions of Section 13 of the Bank Act.
Deposits to Secure Issuance of Foreign Exchange and
Letter of Credit by Transportation Companies.

Company	Surety bonds
Thomas Cook and Company and Fidelity Casualty Company of New York.....	\$30,000 00
The Cunard Steamship Co., Limited, and Hartford Accident and Indemnity Co.....	50,000 00
American Express Company, and American Surety Company of New York.....	50,000 00
North German Lloyd, and American Surety Company of New York.....	50,000 00
Total.....	\$200,000 00

Securities on Deposit in Conformity with the Provisions of Section 635 (a) to 635 (l) of the Political Code. An Act to Regulate Investment Companies not Licensed by Bank or Other Commissioners.

Company	Location	Bonds
Investors Syndicate.....	Minneapolis, Minn.....	\$100,000 00
Mortgage Bond Company.....	Portland, Ore.....	5,250 00
Total.....		\$105,250 00

DEBENTURE SECURITIES.

Securities on Hand June 30, 1926, Deposited by Debenture Companies Under Provisions of Statutes 1905, Chapter CLXIII.

Name of company deposited by	Kind of securities	Value
American Mutual Investment Company.....	Notes of sundry persons and bonds.....	\$8,636 70
California Bond Corporation of California.....	Notes of sundry persons and bonds.....	8,167 00
	Cash.....	188 00
Total.....		\$16,991 70

TRUST SECURITIES.

Trust Securities on Hand June 30, 1926, Received Through the State Superintendent of Banks in Conformity with the Law Authorizing Corporations to Act as Executors, Trustees, etc., under Section 96 of the Bank Act, Statutes of 1913, Chapter 104.

Companies	Court trusts			Private trusts			Totals
	Bonds	Mortgages	Other Securities	Bonds	Mortgages	Other Securities	
First National Bank	\$50,000 00		\$50,000 00	\$50,000 00		\$50,000 00	\$100,000 00
First National Bank		\$50,000 00			\$50,000 00		100,000 00
Security Trust Company							100,000 00
First National Bank	52,500 00		50,000 00	52,500 00			105,000 00
Federal Trust and Savings Bank							100,000 00
Lodi National Bank	50,000 00						100,000 00
California National Bank	35,000 00		15,000 00	43,500 00		10,000 00	103,500 00
Farmers and Merchants Trust Co.	57,500 00			57,000 00			100,000 00
First National Bank	50,000 00			50,000 00			100,000 00
Long Beach National Bank	50,000 00			50,000 00			100,000 00
Marine Trust and Savings Bank	52,000 00			53,000 00			105,000 00
Western Savings Bank	50,000 00			50,000 00			100,000 00
Bank of America		50,000 00					200,000 00
California Trust Company	100,000 00		100,000 00	100,000 00		100,000 00	300,000 00
Citizens Trust and Savings Bank	100,000 00		100,000 00	100,000 00			200,000 00
Commercial National Bank	100,000 00			110,000 00			200,000 00
Farmers and Merchants National Bank	110,000 00						220,000 00
Hellman Commercial Trust and Savings Bank							201,000 00
Los Angeles Trust and Safe Deposit Co.	101,000 00			100,000 00			200,000 00
Pacific National Bank				100,000 00		100,000 00	200,000 00
Pacific Northwest Trust and Savings Bank							610,000 00
Security Trust and Savings Bank	411,000 00	150,000 00	360,000 00	100,000 00		100,000 00	611,000 00
The Spalding Company	108,000 00			102,855 00			210,855 00
Title Guaranty and Trust Company	25,000 00		75,000 00	25,000 00		75,000 00	200,000 00
Title Insurance and Trust Company	100,250 00		47,000 00	10,000 00			619,250 00
Union Bank and Trust Company			100,000 00			100,000 00	200,000 00
Metropolitan Trust Company of Cal.			100,000 00		100,430 00		200,430 00
Ontario National Bank	50,000 00			32,000 00		18,500 00	100,500 00
Central National Bank	150,000 00			112,000 00			262,000 00
New First National Bank	101,700 00			103,000 00			204,700 00
Oakland Bank	200,000 00			100,000 00			300,000 00
Oakland Bank							300,000 00
First Trust and Savings Bank	55,000 00		200,000 00	50,000 00		100,000 00	105,000 00
National Bank and Trust Company	99,000 00	51,000 00		50,000 00			270,000 00
California Trust and Savings Bank				50,000 00	70,000 00		

INSURANCE SECURITIES.

Securities on Hand June 30, 1926, Received Through the State Insurance Commissioner, and Held by the State Treasurer for the Protection of Certain Policyholders.

Companies	Bonds	Mortgages	Other Securities	Total
Abstract Title Insurance Company			\$100,000 00	\$100,000 00
American Reinsurance Company	\$25,000 00			25,000 00
American Mutual Liability Insurance Company	66,200 00			66,200 00
Associated Insurance Company of California	3,000 00		16,000 00	19,000 00
Associated Industries Insurance Corporation	160,000 00			160,000 00
Alameda County Title Insurance Company		\$100,993 22	5,000 00	105,993 22
California Casualty Indemnity Exchange	318,250 00			318,250 00
California Pacific Title Insurance Company		120,000 00		120,000 00
California State Life Insurance Company		2,980,946 75		3,155,946 75
California Title Insurance Company	175,000 00		105,000 00	105,000 00
Canadian Fire Insurance Company	302,000 00			302,000 00
Casualty Reciprocal Exchange	25,000 00			25,000 00
City Title Insurance Company	100,000 00	100,000 00		200,000 00
Contractors Indemnity Exchange	69,000 00			69,000 00
Consolidated Title Insurance Company	50,000 00		53,000 00	103,000 00
East Bay Title Insurance Company	103,000 00			103,000 00
Employers' Indemnity Corporation	26,200 00			26,200 00
Federal Mutual Liability Insurance Company	617,000 00			617,000 00
Fireman's Fund Insurance Company	310,000 00			310,000 00
General Exchange Insurance Corporation	20,000 00			20,000 00
General Reinsurance Corporation	25,000 00			25,000 00
Georgia Casualty Company	93,000 00			93,000 00
Golden State Guarantee Fund Insurance Company		668,495 24	15,000 00	15,000 00
Great Republic Life Insurance Company	330,000 00		182,000 00	1,180,495 24
Hartford Steam Boiler Inspection and Insurance Company	2,000 00			2,000 00
Indemnity Company of California	83,000 00			83,000 00
International Indemnity Company	99,000 00			99,000 00
Lumberman's Reciprocal Association	40,000 00			40,000 00
Lumberman's Reciprocal Association of Southern California			25,000 00	25,000 00
Manufacturer's Indemnity Exchange	5,000 00			5,000 00
Metropolitan Life Insurance Company	20,000 00			20,000 00
Mutual Indemnity, Accident, Health and Life Insurance Company	15,000 00			15,000 00
National Automobile Insurance Company	130,000 00			130,000 00
New Amsterdam Insurance Company	115,000 00			115,000 00
New Zealand Insurance Company	251,000 00			251,000 00
North Carolina Home Insurance Company	11,000 00			11,000 00
Northern Counties Title Insurance Company		100,000 00		100,000 00
Olds and Stoller Inter Exchange				130,050 00
Oakland Title Insurance and Guaranty Company	130,050 00	185,000 00		185,000 00

Occidental Life Insurance Company-----	250,000 00	3,219,475 80	95,000 00	3,469,475 80
Orange County Title Company-----	5,500 00			100,500 00
Order of Railway Employees-----	30,000 00			30,000 00
Pacific Employer's Insurance Company-----	43,850 00			43,850 00
Pacific Mutual Life Insurance Company-----		1,175,000 00		1,175,000 00
Peoples Mutual Life Insurance Company-----	13,300 00		15,000 00	15,300 00
Pioneer Life and Casualty Company-----		47,000 00	47,500 00	94,500 00
Pioneer Title Insurance Company-----				35,000 00
Republic Casualty Company-----	35,000 00			109,500 00
San Jose Abstract and Title Insurance Company-----	19,000 00	90,500 00		100,000 00
Security Title Insurance and Guaranty Company-----	110,000 00		100,000 00	110,000 00
Southern Title Guaranty Company-----		100,000 00		100,000 00
Title Guaranty and Trust Company-----	115,000 00			115,000 00
Title Insurance and Guaranty Company-----	100,000 00			100,000 00
Title Insurance and Trust Company-----	20,000 00			20,000 00
Union Automobile Insurance Company-----	22,500 00	80,400 00		102,900 00
Union Central Life Insurance Company-----	50,000 00			50,000 00
Union Title Insurance Company-----	1,209,900 00	330,000 00		1,539,900 00
Vulcan Fire Insurance Company-----	105,000 00			105,000 00
West Coast Life Insurance Company-----				25,000 00
Western Assurance Company-----	25,000 00			25,000 00
Western Indemnity Company-----	280,000 00			280,000 00
Western Mutual Life Association-----	22,000 00	70,000 00		92,000 00
Western Title Insurance Company-----	16,000 00			16,000 00
Western Travelers' Accident Association-----		3,853,385 32		3,853,385 32
Western States Life Insurance Company-----	4,030,501 30			7,883,886 62
Totals-----	\$10,243,251 30	\$13,201,196 33	\$858,500 00	\$24,302,947 63

STATE TREASURER'S CONTINGENT FUND.

Summary of Office Expenses Incurred During the Seventy-sixth and Seventy-seventh Fiscal Years and Corresponding Estimated Budget Allowances, as Noted Hereunder.

Description	Seventy-sixth fiscal year		Seventy-seventh fiscal year	
	Budget estimate	Actual disbursements	Budget estimate	Actual disbursements
Materiels and supplies:				
Printing	\$750 00	\$1,404 85	\$1,000 00	\$495 49
Office supplies	150 00	188 02	175 00	197 42
Service and expense:				
Postage	900 00	1,147 55	1,000 00	1,075 00
Telephone and telegraph	460 00	568 03	460 00	559 00
Traveling on official business	300 00	422 83	330 00	133 85
Miscellaneous office service	590 00	140 54	590 00	222 90
New equipment	250 00	89 45	425 00	781 24
Sale of old adding machine to Department of Agriculture, approved by Board of Control Emergency Resolution No. 60	1,000 00		80 00	
Totals (support and new equipment) ..	\$4,400 00	\$3,961 27	\$4,060 00	\$3,463 80
Salary balance from seventy-fifth fiscal year ..	60 35			
Salary seasonal help, seventy-sixth fiscal year ..	200 00	362 50	400 00	376 00
Totals	\$4,660 35	\$4,323 77	\$4,460 00	\$3,841 80
Deduct:				
Disbursements for seventy-sixth and seventy-seventh fiscal years	4,323 77		4,341 80	
Balances, seventy-sixth and seventy-seventh fiscal years	\$336 58		\$618 20	

Allocation of Balances.

	Seventy-sixth fiscal year	Seventy-seventh fiscal year
Balance estimated budget under support	\$100 23	\$594 20
Balance estimated budget under salary for extra help	236 35	24 00
Totals	\$336 58	\$618 20

NOTE.—Balance reflected under seventy-sixth fiscal year is not available for succeeding years. Balance reflected under seventy-seventh fiscal year is available for the seventy-eighth fiscal year, in case of need.

O

“A family that owns its home, takes pride in it, gets more pleasure out of it, and has a more wholesome, healthful and happy atmosphere in which to bring up children. The home owner has a constructive aim in life. Above all, the love of home is one of the finest instincts and the greatest of inspirations of our people.”—*Herbert Hoover, Secretary of Commerce.*



REPORT
OF
VETERANS' WELFARE BOARD
OF
JUNE 30, 1926

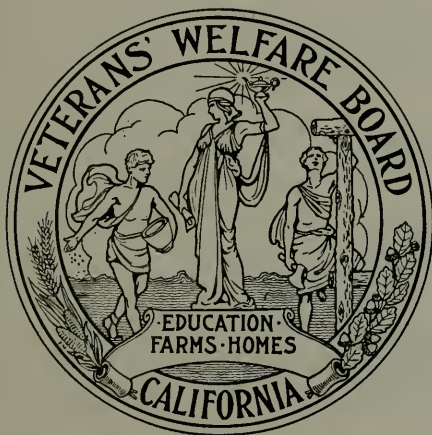

MAIN OFFICE
PLAZA BUILDING, SACRAMENTO
DISTRICT OFFICES
STATE BUILDING, SAN FRANCISCO
RIVES-STRONG BUILDING, LOS ANGELES



CALIFORNIA STATE PRINTING OFFICE
JOHN E. KING, State Printer
SACRAMENTO, 1926

PERSONNEL OF THE BOARD.

JOHN R. QUINN, <i>Chairman</i>	Los Angeles
GEORGE J. HATFIELD, <i>Member</i>	San Francisco
HAROLD C. MOORE, <i>Member</i>	Upland
FRANK H. NICHOLS, <i>Member</i>	Los Angeles
GEORGE M. STOUT, <i>Secretary</i>	Sacramento

STAFF OF THE BOARD.

Administration.

JOHN R. QUINN	Chairman and Director of Veterans' Welfare
GEORGE M. STOUT	Secretary
MILTON C. GORDON	Farm Supervisor
MISS CONSTANCE WALL	Private Secretary

Accounting Department.

JAMES R. McFARLAND	Chief Accountant
LEON A. GROW	Bookkeeper
WM. A. APPELEGATE	Bookkeeper
ROBERT H. SMITH	Cashier
MRS. EDNA DOROTHY	Stenographer
MISS MAXINE EHRLMAN	Typist

Application Department.

PAUL E. WISE	Chief Clerk
GUS B. SIMMERMACHER	Senior Clerk
HENRY H. NIELSEN	File Clerk
JOHN B. BENSON	Junior Clerk
FRED W. BROCKMEYER	Junior Clerk
MISS MILDRED BEACH	Stenographer
MISS HAZEL BEARD	Typist

San Francisco District.

J. MARVIN RUSSELL	Manager
MISS NELLE BOULWARE	Stenographer

Los Angeles District.

JOHN F. KILFOIL	Appraiser
MISS HAZEL BUCKLEY	Stenographer

CONTENTS.

	Page
Frontispiece -----	2
Title page -----	3
Letter of transmittal -----	5
Personnel and staff of Veterans' Welfare Board -----	6
Foreword -----	9
Origin of the Veterans' Welfare Board -----	10
California Veterans' Educational Institute Act -----	12
Veterans' Welfare Board on Land Settlement -----	13
California Veterans' Farm and Home Purchase Act -----	15
Classification of applications -----	17
Appraisements -----	19
Applications received -----	21
Status of applications, June 30, 1926 -----	21
Statement of properties purchased -----	22
Statement of total appraised valuation -----	24
Fire insurance -----	24
Fire losses -----	24
Financial report for June 30, 1926 -----	25
Balance sheet, Division of Farm and Home Purchases -----	29
Statement of income -----	30
Statement of expenditures -----	31
Explanation of financial statements -----	32
Schedule No. 1, warrants receivable (analyzing Item 3 of balance sheet) -----	32
Schedule No. 2, revolving funds, undistributed (analyzing Item 6 of balance sheet) -----	33
Schedule No. 3, revolving funds in escrow (analyzing Item 11 of balance sheet) -----	34
Schedule No. 4, reimbursements receivable (analyzing items 12 and 21 of balance sheet) -----	35
Schedule No. 7, reconciliation of cost of homes purchased (balance sheet Item 18) with cost of homes under contract of sale (balance sheet Item 27) -----	37
Schedule No. 9, deposits (analyzing Item 22 of balance sheet) -----	38
Salaries of employees -----	38
List of contracts paid up -----	39
Agriculture encouraged by the board -----	39
Veterans prompt in payments -----	40
Veterans' Welfare Bond Act of 1921 -----	42
Abstract of all proceedings of the Veterans' Welfare Finance Committee -----	42
Financial statement, Veterans' Welfare Finance Committee and the Veterans' Welfare Board -----	44
Revenue from sale of bonds -----	44
Interest and redemption of \$10,000,000 bonds -----	45
Schedule of maturities, Issue No. 1, \$4,000,000, dated February 1, 1924 -----	45
Schedule of maturities, Issue No. 2, \$2,000,000, dated October 1, 1924 -----	46
Schedule of maturities, Issue No. 3, \$2,000,000, dated May 1, 1925 -----	47
Schedule of maturities, Issue No. 4, \$2,000,000, dated October 1, 1925 -----	48
Extract, summary of proceedings, Eighth Annual Convention, American Legion -----	48
Index -----	51

LETTER OF TRANSMITTAL.

Honorable FRIEND WM. RICHARDSON,
Governor of California.

SIR: We have the honor to submit herewith the second biennial report of the Veterans' Welfare Board, to June 30, 1926, the end of the 77th fiscal year.

Our previous report consisted principally of financial statements. This report reflects the activities of the board in the investment of over ten million dollars in farms and homes for qualified and eligible California veterans and the experiences on which are based the maturities of the four bond issues, aggregating ten million dollars.

Respectfully yours,

VETERANS' WELFARE BOARD
OF THE STATE OF CALIFORNIA.

JOHN R. QUINN, Chairman.
GEORGE M. STOUT, Secretary.
GEORGE J. HATFIELD.
HAROLD C. MOORE.
FRANK H. NICHOLS.

Dated at Sacramento, California, this 17th day of September, 1926.

FOREWORD.

HISTORY OF VETERAN LEGISLATION.

History records that for centuries warring nations have seriously concerned themselves with honors and rewards and special privileges for their returned soldiers. It has always been a problem of great magnitude that the return of vast armies to peaceful pursuits was essential to the future prosperity and security of the nation. It has never been so great a problem to mobilize the great armies of the world, taking the novice from his occupation and carrying him with the aid of patriotism, enthusiasm and pride, as it has been to demobilize and place him back in his old occupation. His mental and physical condition has undergone a great change and in many instances it is necessary to fit the man to a new job. There has always been a restlessness and an epidemic of wanderlust and adventure following the return from wars.

In going over the various reasons that brought about the veteran legislation in California, we look back over the pages of history to Rome, when old Marcus Cato, who was sent by the Romans into Carthage to report the conditions, returned and appeared before the Roman senate and told of the wealth and vigor of Rome's ancient rival. He told of the skill in industry and agriculture of the Carthaginians and warned the Romans to take heed, and as evidence of the wealth, richness and fertility of their soil, the old Roman shook in the faces of the senators a great handful of figs, and they marveled at such fair green African figs; and immediately went up the cry to war on Carthage and conquer the lands capable of such production, with the twofold purpose of destroying the rival and rewarding Rome's faithful soldiers with the newly acquired lands. And war resulted, which was the third and last war between Rome and Carthage.

Then we recall Caesar leading his legions into the fertile lands of France and on northward to the British Isles; and of the Norsemen, pushing down from the barren plains of the north to the sunny river valleys of central Europe; also of the Hun, the terrible Attila, who invaded the same territory and inspired his nomadic hordes by promises of the fertile lands of central Europe.

Our own history records that after the Revolutionary War, George Washington was rewarded with a large land grant for his services, and many other grants were made to soldiers who fought in the War of Independence. After the Civil War, where practically the entire population of serviceable age was engaged, times and people had changed. The ancient custom of ravaging and conquering had passed, and a different problem was now confronted; and it is recorded that the soldiers about to be discharged chanted a song something like this: "There's no cause for alarm. Uncle Sam will give us all a farm." The vast plains of the west had not been settled and that territory was

capable of bringing wealth and contentment to the discharged soldiers, who became the pioneers of the west. The government made great concessions of land to its Union soldiers.

After the World War the United States, for the fourth time in its history, faced that great problem of rehabilitating its discharged soldiers and placing in peace-time occupations its greatest army, composed of over four million men, one hundred and thirty-five thousand of whom came from California.

So the idea of remedial aid for soldiers was not a new one, born in the minds of the present generation, but one of the oldest of national customs. The only new problem was the application of an old principle. There were no longer new lands to be conquered or new territories to be settled, and there was very little government land to be offered for settlement; so the problem now was to find a means whereby these returned service men might be assisted in the acquisition of homes or farms in which to reestablish themselves within the boundaries or confines of our own country.

Recognizing the fact that the nation had a great problem nationally many states took up their individual problems and endeavored to alleviate the difficulties and hardships being experienced by their returned veterans.

It was with these facts in mind, as a background, that the California legislature in 1921, assisted by representative ex-service men, framed and passed the broadest and most lasting remedial legislation for returned soldiers and sailors of any state in the Union.

ORIGIN OF VETERANS' WELFARE BOARD.

The original Veterans' Welfare Board, appointed pursuant to authority contained in the California Veterans' Welfare Act, chapter 580, Statutes of 1921, was named in 1921 by Governor William D. Stephens and consisted of Frank H. Nichols, Los Angeles, chairman; Robert F. Smith, Bakersfield, secretary; Fred F. Bebergall, San Francisco; Walter B. Kibbey, El Centro—all veterans as defined in section 2 of the creating act—and the Honorable Alden Anderson of Sacramento.

This board proved to be a far-sighted and well-balanced commission, comprising as it did men of great vision and experience. The satisfactory results attained in this pioneer legislation have justified the statement and established the fact that the interests of the state, as well as the welfare of the veteran, were both impartially treated with.

At the expiration of the term of member Fred F. Bebergall, George J. Hatfield, an eminent attorney of San Francisco, was appointed in his stead, on January 7, 1923.

The personnel of the board remained unchanged until October, 1923, when John R. Quinn, manager of the San Francisco district office of the board, was elected National Commander of the American Legion, and immediately announced the appointment of Robert F. Smith as his private and confidential secretary. This necessitated the resignation of John R. Quinn as manager of the San Francisco district and Robert F. Smith as member and secretary of the Veterans' Welfare Board. George M. Stout, the assistant secretary, was thereupon elected secretary by the board and on November 1, 1923, named as a board member by Governor Friend Wm. Richardson.

The next change in the personnel of the board was occasioned by the resignation of Walter B. Kibbey in September, 1924, when he resigned because of ill health and of the pressure of his personal business; and Harold C. Moore, a banker and orchardist of Upland, San Bernardino County, was appointed to succeed him.

After four years' service as chairman, Frank H. Nichols tendered his resignation as chairman to embark on a world tour. Simultaneously with this resignation, John R. Quinn was appointed to board membership to succeed the Honorable Alden Anderson, whose term had expired, and was immediately designated as chairman of the board by the Governor, Friend Wm. Richardson.

CALIFORNIA VETERANS' EDUCATIONAL INSTITUTE ACT.

(Chapter 579, Statutes 1921, as amended by chapter 403, Statutes 1923.)

One of the first problems of the board was the enrollment of student veterans. By reason of the approaching school session it was decided that, due to the necessity of immediate registration, the board begin the approval of eligible applicants. A total of thirteen hundred veterans was enrolled under the Educational Act entitled "The California Veterans' Educational Institute Act, chapter 579, Statutes 1921," in sixty three educational institutions in the State of California.

Professions and vocations chosen were as follows:

170 Law.	221 Dentistry.
196 Medicine.	78 Automotive engineering.
70 Chiropractic.	11 Chiropody.
48 Teaching.	103 Accountancy.
78 Stenography	21 Geology.
18 Mechanical engineering.	46 Commercial art.
48 Agriculture.	36 Foreign trade and commerce.
20 Civil engineering.	13 Sculpture.
17 Music—Piano.	19 Music—Pipe organ.
6 Music—Vocal.	12 Watchmaking.
11 Barbering.	7 Radio.
2 Aviation.	14 Undertaking.
14 Pharmacy.	14 Journalism.
7 Mining engineering.	

The average grant allotted per veteran was \$331.86.

Report of California Veterans' Educational Institute as of June 30, 1926.

Available appropriated funds	\$8,525 59	
Appropriation reserved for admitted students.....		\$11,412 67
Appropriation to provide educational opportunities chapter 579, Statutes 1921, unencumbered.....		8,525 59
Income from appropriations		180,061 74
Students' expense—		
Maintenance	\$238,954 47	
Tuition	181,847 89	
Books and supplies	10,129 26	
Transportation	489 90	
Administration	60,052 89	
	491,474 41	
	\$500,000 00	\$500,000 00

The Educational Act was administered with a direct appropriation by the legislature of a half million dollars and resulted in 1300 veterans being given the opportunity to complete war-interrupted education. Approximately 90 per cent of the student wards under that act have now completed their training and are practicing lawyers, dentists, doctors, ministers, engineers, and skilled artisans, as well as trainees in various other professions and vocations.

The records of the institutions attended by these student veterans show the scholastic standing of the state's beneficiaries to be much higher than the average of the student body of the same institution. Many of the students have attained the highest honors, as evidenced by awards of membership in honorary societies and honorary fraternities.

There is no question that a great amount of lasting good has been accomplished through the medium of the California Veterans' Educational Institute Act.

VETERANS' WELFARE BOARD ON LAND SETTLEMENT.

(Chapter 580, Statutes of 1921.)

Due to the absence of any apparent need and the lack of demand, the California Veterans' Welfare Board did not attempt to establish a land settlement colony as was contemplated at the time the legislature enacted the Veterans' Land Settlement Act, chapter 580, Statutes of 1921.

In anticipation of a popular demand on the part of veteran farmers, the Veterans' Welfare Board advertised for and received submissions of tracts of land throughout the state that might be suitable and adaptable to the purpose of colonization. One hundred and twenty tracts of land, ranging from 300 to 5000 acres, in all parts of the state, were offered at prices ranging from \$50 to \$350 an acre.

Examination, inspection and appraisal of these tracts, in accordance with the provisions of the Land Settlement Act, resulted in the elimination of about 95 per cent for various reasons.

But before undertaking so stupendous a project, the board determined to go to the veterans whom the board was created to serve, and immediately invited representatives of organizations and all interested individual veterans to meet with the board, express themselves on the subject, and advise with it as to the proper procedure and policy to follow. Representatives of the Grand Army of the Republic, Spanish-American War Veterans, the Disabled American Veterans, the Veterans of Foreign Wars and the American Legion met in San Francisco on February 24, 1924. A similar meeting with the veterans in the south was held in Los Angeles on March 16, 1924. At each meeting it was the unanimous opinion of those present that the board should confine its operations to aiding farmers in the purchase of individual farms under the Farm and Home Purchase Act.

Those meetings were well attended and deliberative, and the wisdom of the advice tendered was substantiated by ensuing events. There was never any demand for a veteran colony by any individual veteran or group of veterans who desired to enter an agricultural colony.

From these experiences, and with the advice and cooperation of the veterans and their organizations, the Veterans' Welfare Board formulated its policy in favor of buying for the veteran who harbors a real desire to engage in agriculture, his individual farm; and the results have justified that policy.

At its meeting of April 23, 1925, the Veterans' Welfare Board adopted the following resolution:

Whereas, there exists no apparent demand or need by veterans for a land settlement colony under the provisions of chapter 580, Statutes of 1921; and

Whereas, the State Department of the American Legion, in convention assembled at Santa Cruz, California, August 4 to 7, inclusive, 1924, unanimously recommended that the money made available by the Bond Act of 1921 be used for farm and home purchases and not for land settlement; and

Whereas, the Veterans' Welfare Board does not favor the administration of the Land Settlement Act, preferring to place veterans on individual farm projects under the Farm and Home Purchase Act;

Now, therefore, be it resolved, that, in view of the lack of demand, it is the sense of the Veterans' Welfare Board that the administration of the Land Settlement Act, chapter 580, Statutes of 1921, should not be attempted.



A highly productive farm. This wounded veteran was formerly an animal trainer—now a prosperous farmer—Stanislaus County.



A veteran's five-room bungalow with thatched roof—Sacramento.

VETERANS' FARM AND HOME PURCHASE ACT.

(Chapter 519, Statutes of 1921, as amended by chapter 405, Statutes of 1923.)

"The strength of a nation, especially a republican nation, is in the intelligent and well-ordered homes of the people."

Twenty-one thousand two hundred nine California veterans have made application for farms and homes under the provisions of the act of the legislature of 1921 known as the Veterans' Farm and Home Purchase Act. This desire on the part of these ex-service men is an evidence of the struggle to readjust themselves after the hazardous experiences of war and reenter the civic and rural life of the country they served, and for which the lives of many of their comrades was the toll exacted.

As an accomplishment under this remedial legislation, hundreds of California veterans are now securely housed in their own homes, and over four thousand California acres are under cultivation by prosperous veterans who heeded the call to the farms.

By means of this legislation, in which California has taken the lead and by which is promoted the ideals of American citizenship, fostered by homes filled with all the happiness and blessings of American family life, our ex-service people are being moulded into strong and loyal citizens, filled with patriotism and pride, developing this nation of home-loving, home-owning, peaceful people.

The state legislature of 1921 evidently was a very far-sighted body, and one with very friendly tendencies toward the California ex-service man who had, within the preceding twenty-four months' period, been returned from foreign soil or training in American camps, for it formulated and passed the best and most satisfactory relief legislation yet conceived in the minds of state legislators. Such legislation, which operates without cost to the taxpayers and with no injury to the self-respect or dignity of the most sensitive veteran, is a masterpiece of economy and policy.

Under the Farm and Home Purchase Act, the approved veteran selects the home or farm he desires to acquire, and, after appraisements, made in accordance with the requirements of the act (section 6), the board determines its suitability for that particular veteran. If it is acceptable, the board purchases the property outright, paying cash, and sells it to the selecting veteran under the terms of a sales contract drawn in accordance with the provisions of the act (section 7). The veteran makes an initial payment of 5 per cent of the selling price of the property, and is charged (section 6) with all expenses in connection with appraisals, examination of title, incidental expenses and, in addition, an administration charge of 5 per cent, commonly called the loading charge (section 6).

The fixed selling price is amortized usually over a period of twenty years, at 5 per cent interest. On that basis the monthly installments amount to \$6.60 per thousand per month, or a maximum of \$33.

The theory of the amortized loan is to arrange the monthly payments of the principal and interest, at the fixed rate, which retires the entire amount by maturity. The beneficiary under other loan plans too often neglects the saving and accumulation necessary to meet the principal payment when due, and is compelled to seek renewals and extensions. The amortized loan plan is growing in popularity daily and is receiving



A veteran's attractive Southern California bungalow—Los Angeles.

endorsement by many of the larger mortgage companies. The Veterans' Welfare Board was among the first to use it.

The advantages under the act to veterans are as follows:

1. Buying power of cash.
2. No taxes while the state has title to the property.
3. Difference between 5 per cent charged by the state and 7 per cent ordinarily charged by private business concerns engaged in financing real estate deals.

Illustration of No. 1.—\$5,000 cash purchase.

Purchase for cash saves 15 per cent for veteran. Fifteen per cent on \$5,000 deal equals \$750. Contracts on real estate, if acceptable by banks, are invariably discounted 20 per cent, and few builders are financially able to permit an outlay of money of any appreciable volume without curtailment of their building activities and operations.

Explanation of No. 2.

In practically every county, the property to which the state holds title under the Farm and Home Purchase Act has been exempted from taxation under an existing law which provides that property, the title of which is vested in the State of California, shall not be subject to taxation.

Advantage of No. 3.

The contracts covering property purchases are figured to bear interest at 5 per cent. A \$5,000 purchase, if the contract is dated the first of the month, will call for a monthly installment of \$33.13, which includes the 5 per cent interest. This monthly payment will pay out the contract and enable the veteran to take title to the property in twenty years. In those twenty years \$8,201.20 will have been paid in, which is segre-

gated as follows: \$5,000 principal, \$2,951.20 interest, and \$250 administrative expense.

Should the interest rate be 7 per cent instead of 5 per cent, the monthly payments would be \$38.77, or \$5.64 more. In twenty years at that rate the veteran would have paid in \$9,303.60, exclusive of the \$250 administrative charge, or \$1,352.40 more than he would have to pay on a 5 per cent amortization plan.

Figured from another angle, with interest at 7 per cent and monthly payments at \$33.13, such as they actually are, it would require approximately thirty-one years to pay out, or eleven years longer than under our plan, and the veteran would have paid \$12,258.10, not including the administrative charge.

Classification.

In the classification of applications under the Veterans' Farm and Home Purchase Act the board has adopted rules and regulations to guide its action. All other elements being equal, the veteran who was wounded or disabled as a result of military or naval service is given a preference over able-bodied applicants whose applications are considered seriatim, but in order to carry out a just and fair administration of the act the board has adopted a classification which covers every known condition and point of eligibility.

Where additional information is required to establish the eligibility and preference, if any, of an applicant the case is held in abeyance until such information is furnished.

If the applicant meets all requirements under the act and the rules and regulations his application is tentatively approved. Final approval is not given the veteran until a personal interview is conducted by a member of the board or its representative. If at the time of interview the veteran desires that his case be held in abeyance the application will remain tentatively approved until he is desirous of exercising his



Conventional modern five-room and breakfast nook home—Alameda County.

privilege under the act. An application will be held in abeyance when the veteran is not prepared to meet the financial or other requirements imposed by the act. Should the veteran meet all the requirements he is granted a Selection and Purchase Certificate authorizing the selection of property he desires to acquire.

Applications of persons are disapproved: Who do not qualify as a "veteran" as defined under section 2 of the act; who would become the holder of real property in excess of the maximum value specified in the act; whose husband or wife, living with the applicant, has as a veteran received the benefits of this act; who have, themselves, received the benefits under the California Veterans' Educational Institute Act; who are unable to conform with the spirit, intent or object of the act; or who are ineligible for any reason under other laws of the state.

The application of a veteran is temporarily disqualified: Who temporarily resides outside of the State of California or requests aid in the acquisition of property in another state; who applies for a loan to develop or improve property owned (which is not provided for under the act); who is still serving under active duty in the Army, Navy or Marine Corps; whose military service consisted only of service rendered in the Student Army Training Corps; who applies for home aid and is without one or more relatives residing with and dependent upon him for support; who applies for a farm and, in the opinion of the board, after investigation is deemed unqualified to successfully operate a farm; or an able-bodied applicant whose service was of less than six months' duration, none of which could be construed as foreign service.

An application is canceled if the applicant fails to cooperate with the board in its completion, or in the investigation relative thereto; if the applicant requests the cancellation in writing; or in the case of the death of the applicant prior to approval.

Any veteran has the privilege of requesting the reconsideration of his application by submitting evidence that has a bearing on his case.



A typical Southern California veteran's home with patent tile roof—Los Angeles.



A veteran's house of conservative design—Sacramento.

Appraisements.

The determination of the valuation of homes submitted for purchase under the Veterans' Farm and Home Purchase Act has important factors which are negligible to banks or other financial enterprises dealing in home loans. Age and resale value are secondary items when the amount loaned is 60 per cent or less of the appraised value and the period ranges from one to ten years.

The Veterans' Welfare Board is ever confronted with the possibility of having to recover its investment by resale of the property that may be repossessed by reason of the default of the original veteran purchaser. Unless the purchase price is conservatively in proportion to the actual market value a loss may be sustained, especially if an arrearage in monthly installments has accumulated. This is particularly so since the state advances 95 per cent of the cost price. Depreciation is ordinarily equal to or greater than appreciation. As the greatest hazard of loss is apparently within five years after the purchase the age of the dwelling acquired is of major importance. New homes, modern today, will be slightly obsolete several years hence, while houses that were out of date five or ten years ago are constantly becoming more difficult to resell by reason of their antiquity.

A third factor equally as important is the desirability and adaptability of the property to serve the purpose of this legislation; that of providing the applicant and his family with a suitable home for future years. Location is of considerable import to the purchaser. Accessibility to transportation, schools, markets, churches, parks and opportunity for employment have a direct bearing upon the suitability of the property.

The proportion of lot value to the dwelling cost is an essential point. A lower priced lot destined to become a desirable residential district is ideal as it permits the expenditure of more money on the dwelling.



A veteran's attractive east bay home with pleasing surroundings—Piedmont.

offering the possibility of better quality and greater size without exceeding the maximum amount allowable under the law.

The board has placed suitability on a par with investment possibilities in order to comply with the original intent and spirit of the act.

The board desires to express its appreciation of the assistance given it by the state inheritance tax appraisers and the various banks from whom it has, from time to time, received valuation appraisals on the farms and homes purchased under this act. These services, performed purely out of a sincere regard for the veterans of California, and involving sacrifices of time, have been cheerfully rendered without remuneration.

Applications Received, Farm and Home Purchase Act.

<i>Year</i>	<i>Number received</i>	<i>Application number</i>
December, 1921	1,353	10001 to 14353
1922	5,191	14354 to 19844
1923	3,157	19845 to 23301
1924	2,749	23302 to 26050
1925	4,016	26051 to 30066
1926	To June 30, 1,143	30067 to 31209
	21,209	

Status of Farm and Home Purchase Applications June 30, 1926.

	<i>Number of Applications</i>	<i>Percentage</i>
Approved and under contract -----	5,912	.2789
Pending -----	147	.0069
Canceled -----	2,680	.1263
Disapproved -----	816	.0385
Disqualified -----	2,232	.1052
Not considered -----	9,422	.4442
	21,209	100
Wounded or disabled veteran applicants—Home-----	3,136	15
Wounded or disabled veteran applicants—Farm-----	709	3
Able-bodied veteran applicants—Home-----	14,641	69
Able-bodied veteran applicants—Farm-----	2,723	13
Totals -----	21,209	100



A substantial residence in the Twin Peaks district with an unobstructed marine view—San Francisco.

STATEMENT SHOWING FARMS AND HOMES PURCHASED IN EACH COUNTY, NUMBER OF VETERANS ASSISTED, AVERAGE COST OF FARMS AND HOMES, AND TOTAL AMOUNT EXPENDED, JUNE 30, 1926.

(This Schedule Does Not Include Deals Under Escrow June 30, 1926.)

County	Wounded or disabled, homes....	Able-bodied, homes....	Total homes....	Cost of homes purchased	Average cost per home	Wounded or disabled, farms...	Able-bodied, farms....	Total farms....	Cost of farms purchased	Average cost per farm	Total cost of farms and homes
Alameda	170	202	372	\$1,733,780 00	\$4,660 69		2	2	\$7,450 00	\$3,725 00	\$1,741,230 00
Alpine											
Amador	5	8	13	53,970 00	4,151 54	3	2	5	29,170 00	5,834 00	83,140 00
Butte											
Calaveras											
Columbia	1	1	2	5,000 00	5,000 00	2	2	2	13,500 00	6,750 00	18,500 00
Contra Costa	10	27	37	168,050 00	4,541 89	1		1	7,500 00	7,500 00	175,550 00
Del Norte	1		1	3,700 00	3,700 00		1	1	3,000 00	3,000 00	6,700 00
El Dorado	21	37	58	231,150 00	3,985 34	5	21	26	145,545 00	5,597 50	376,695 00
Fresno						4		4	26,250 00	6,562 50	26,250 00
Glenn											
Humboldt	2	3	5	21,000 00	4,200 00	5	6	11	68,175 00	6,197 73	82,425 00
Imperial	2	2	4	14,250 00	3,562 50						
Inyo											
Kern	4	3	7	34,650 00	4,950 00	3	5	8	43,800 00	5,475 00	78,450 00
Kings	2	2	4	16,900 00	4,225 00		6	6	32,000 00	5,333 33	48,900 00
Lake											
Lassen											
Los Angeles	417	439	856	4,024,163 00	4,701 12		3	3	19,167 50	6,389 17	4,043,350 50
Madera	1	1	2	8,000 00	4,000 00	2	4	6	31,800 00	5,300 00	39,800 00
Marin	11	12	23	103,800 00	4,513 04	1		1	3,550 00	3,550 00	107,350 00
Mariposa											
Mendocino	1		1	4,500 00	4,500 00						4,500 00
Merced	3	2	5	22,300 00	4,460 00	2	2	4	23,500 00	5,875 00	45,800 00
Modoc	1		1	3,000 00	3,000 00	1		1	6,500 00	6,500 00	9,500 00
Mono											
Monterey	1	1	2	5,950 00	2,975 00		2	2	7,750 00	3,875 00	13,700 00

Napa.....	1	1	4,300 00	4,300 00	1	1	2	11,500 00	5,750 00	15,800 00
Nevada.....	17	31	5,000 00	5,000 00	2	2	2	13,500 00	6,750 00	5,000 00
Orange.....	5	5	130,700 00	4,506 45						153,200 00
Placer.....	13	5	24,350 00	4,870 00						24,350 00
Plumas.....	15	28	125,000 00	4,467 87	1	1	1	7,500 00	7,500 00	7,500 00
Riverside.....	80	153	706,585 00	4,618 20	2	4	6	31,800 00	5,300 00	156,900 00
Sacramento.....	22	33	142,350 00	4,313 64	2	4	2	10,200 00	5,100 00	716,785 00
San Benito.....	19	40	268,050 00	4,543 24	1	1	1	7,500 00	7,500 00	7,500 00
San Diego.....	103	77	857,880 00	4,766 00	4	4	8	48,530 00	6,066 25	190,880 00
San Francisco.....	9	14	102,100 00	4,439 56	10	10	20	110,510 24	5,525 51	274,650 00
San Joaquin.....	1	2	12,300 00	4,100 00						857,880 00
San Luis Obispo.....	12	22	166,950 00	4,768 57						212,610 24
San Mateo.....	7	7	65,200 00	4,657 14						12,300 00
Santa Barbara.....	24	25	217,830 00	4,445 51	1	2	3	20,250 00	6,750 00	166,950 00
Santa Clara.....	2	3	21,900 00	4,380 00						65,200 00
Santa Cruz.....	1	1	8,750 00	4,375 00						217,830 00
Sierra.....	2	3	15,700 00	3,140 00						42,150 00
Siskiyou.....										8,750 00
Solano.....	2	5	7,600 00	3,800 00	3	3	3	18,000 00	6,000 00	15,700 00
Sonoma.....	6	3	38,550 00	4,283 33	4	2	6	22,463 00	3,733 83	18,000 00
Stanislaus.....	3	3	11,750 00	3,916 67	8	4	12	63,032 00	5,252 67	30,063 00
Sutter.....	1	1			2	1	3	21,225 00	7,075 00	101,582 00
Tehama.....	6	14	83,050 00	4,152 50	1	3	4	22,550 00	5,437 50	32,975 00
Trinity.....										22,550 00
Tulare.....	8	4	50,900 00	4,241 67	3	12	15	77,350 00	5,156 67	160,400 00
Tuolumne.....	2	4	27,550 00	4,596 67						50,900 00
Ventura.....	2	2	7,350 00	3,675 00	2	2	4	19,450 00	4,862 50	47,000 00
Yolo.....					1	1	1	3,500 00	3,500 00	10,850 00
Yuba.....										
Grand totals.....	988	2,073	\$9,564,958 00	\$4,614 06	69	109	178	\$984,117 74	\$5,528 75	\$10,549,075 74

Average cost of homes..... \$4,614 06
 Average cost of farms..... \$5,528 75
 Total amount expended to June 30, 1926..... \$10,549,075 74



A veteran's home of the San Francisco type.

**Statement of Total Appraised Valuation of Property Acquired.
Farm and Home Purchase Act.**

Appraised valuation by inheritance tax department	Appraised valuation by bankers	Homes	Price submitted by veteran applicants	Paid by board	Difference
\$10,059,556.00	\$10,208,386.50	2,073	\$9,808,670.83	\$9,564,958.00	\$243,712.83
1,227,385.80	1,215,575.50	Farms 178	1,037,202.44	984,117.74	53,084.70
\$11,286,941.80	\$11,423,962.00	2,251	\$10,845,873.27	\$10,549,075.74	\$296,797.53

Fire Insurance.

Fire insurance policies numbering over 2800 in over 200 companies operating and doing business under the insurance laws of the State of California have been issued and are now in force for the protection of the state to cover losses, if any, against the properties acquired under the Farm and Home Purchase Act. Each of these policies carries a standard contract of sale clause naming the Veterans' Welfare Board of the State of California as vendor, and the veteran as vendee.

In excess of \$7,000,000 fire insurance is required to insure the property covered by these sales contracts. The 2800 policies average approximately \$2,500 each.

The board requires the veteran to pay for and furnish insurance in an amount determined by the board and in accordance with the terms of the home or farm purchase contract. The veteran is privileged to purchase the fire insurance wherever and from whomever he pleases, so long as the insurance is written by a reputable company, licensed to operate under the laws of the State of California.

Fire Losses.

Up to and including June 30, 1926, there have been twelve losses sustained as a result of damage by fires, totaling \$3,033.27. Without

exception satisfactory adjustments and payments of damages have been made by the fire insurance companies. In each case, the check covering the amount of the loss was received and placed in our cash trust fund until such time as the necessary repairs were made.

Upon completion and acceptance of the reconditioning work the amount of the damage claim is paid to the veteran that he might discharge all repair bills.

Should a veteran not desire to replace a barn or a garage or any other outbuilding destroyed by fire, the proceeds will be credited to his account.

Contract No.	Veterans' names	Date of fire loss	Amount
H— 44	John J. Askins	Nov. 13, 1924	\$118 66
H— 178	Richard F. Collins	Mar. 23, 1925	2,269 26
H— 579	Morton L. Bierly	Aug. 15, 1925	25 20
H— 640	Franklin R. Lloyd	Nov. 25, 1925	10 00
H—1471	Leslie R. Head	Jan. 26, 1926	15 00
H—1243	Herbert H. Squires	Feb. 16, 1926	40 00
H—1596	Ralph H. Payne	April 20, 1926	30 00
H—1917	Elmo M. Sellers	April 28, 1926	20 00
F— 76	James C. Twaddle	May 27, 1926	15 20
F— 74	Harold E. Stovall	May 29, 1926	350 00
H—1970	Harry R. Linnell	June 16, 1926	60 20
H—1223	Andrew Burke	June 26, 1926	79 75
			\$3,033 27

FINANCIAL REPORT.

Submitted herewith is a report on the financial condition and operations of the Veterans' Welfare Board, under the Veterans' Farm and Home Purchase Act as of and to June 30, 1926.

This report consists of a discussion of the most significant phases of the following statements:

1. Balance Sheet as of June 30, 1926.



A modern five-room brick bungalow—Sacramento.

2. Statement of Income to June 30, 1926.

3. Statement of Expenditures to June 30, 1926.

And of schedules in analysis of certain items of the balance sheet.

To distinguish the financial activities under the Veterans' Farm and Home Purchase Act from those under the Veterans' Welfare Act and under the California Veterans' Educational Institute Act, the information conveyed by this report is designated as pertaining to the Division of Farm and Home Purchases of the Veterans' Welfare Board.

The funds, contractual rights, and other properties constituting the assets of which the Division of Farm and Home Purchases is possessed as of June 30, 1926, are sufficient to offset all current and unmatured obligations and to absorb adequate reserves, including a "Reserve for Future Expenditures" of \$693,645.29. This reserve corresponds very nearly to what in a commercial undertaking would be termed "Surplus," but in the case of the Division of Farm and Home Purchases represents merely an excess of income accrued over expenditures under the Farm and Home Purchase Act.

The available cash as shown in the balance sheet is ample to meet all current liabilities. None of the unmatured liabilities fall due in advance of corresponding contractual rights, which are likewise in excess of obligations.

Particular attention is invited to the following schedules analyzing certain items appearing on the balance sheet:

Schedule 1—Warrants receivable, as of June 30, 1926.

Schedule 2—Revolving funds undistributed, as of June 30, 1926.

Schedule 3—Revolving funds in escrow, as of June 30, 1926.

Schedule 4—Reimbursements receivable, as of June 30, 1926.

Schedule 5—Veterans' home purchase contracts, as of June 30, 1926.

(See schedule on file.)



An imposing five-room dwelling possessing a suburban setting yet within a few minutes' drive to the business section—Oakland.



A modern home of a veteran at the foot of the Berkeley hills—Alameda County.

Schedule 6—Veterans' farm purchase contracts, as of June 30, 1926.
(See schedule on file.)

Schedule 7—Reconciliation of cost of homes purchased with cost of homes under contract of sale, as of June 30, 1926.

Schedule 9—Deposits, as of June 30, 1926.

In addition to providing an analysis of the corresponding balance sheet items, certain of these schedules are designed to bring out such information as will materially aid in the proper interpretation of the items which they support.

Schedule 1—Warrants Receivable.

This schedule lists those claims filed with the State Board of Control for approval, for which controller's warrants have not yet been received.

Schedule 2—Revolving Funds Undistributed.

This schedule lists claims filed to reimburse a revolving fund for escrow deposits made therefrom and since released from escrow through the purchase of homes.

Schedule 3—Revolving Funds in Escrow.

This schedule lists those deposits in escrow, made from revolving funds, which have not yet been released from escrow. An escrow deposit is considered released as of the date shown on the policy of title insurance covering the property purchased thereby, or as of the date on which the deposit is returned to the Veterans' Welfare Board.

Schedule 4—Reimbursements Receivable.

This schedule lists deposits in escrow which have been released through the purchase of homes, but for which reimbursement claims have not yet been filed with the State Board of Control.

Schedule 5—Veterans' Home Purchase Contracts.

(See schedule on file.)

Schedule 6—Veterans' Farm Purchase Contracts.

(See schedule on file.)

Schedule 7—Reconciliation of "Cost of Homes Purchased" With "Cost of Homes Under Contract of Sale."

The need for this reconciliation arises from the fact that some contracts of sale have been consummated prior to the acquisition of title in the properties sold. Normally, the cost of homes under contract of sale should be equal to, or less than, the cost of homes purchased.

Schedule 9—Deposits.

This schedule lists those creditors of the Division of Farm and Home Purchases for whose account the division holds deposits in trust as shown by item 7 of the balance sheet.

Explanation of Financial Statements.

The several items composing the balance sheet, as well as the statements of Income and Expenditures, are fully explained in an "Explanation of Financial Statements" on page 32.

The said explanation will be uniformly applicable to the financial reports of this division which are submitted at monthly intervals.

Sacramento, California, June 30, 1926.



A well appointed five-room bungalow with attractive but conservative lines—
Sacramento.

Division of Farm and Home Purchases, Balance Sheet as of June 30, 1926.

Assets.

Funds in state treasury -----		\$470,265 75
1. Appropriated funds, Ch. 519, Stat. 1921-----	\$329 11	
2. Veterans' Farm and Home Building Fund..	375,324 12	
3. Warrants receivable -----	94,612 52	
Cash in banks -----		84,176 67
4. State account -----	\$77,168 92	
5. Trust account -----	7,007 75	
Revolving funds -----		500,000 00
6. Undistributed ----- Sched. 2	\$91,867 50	
7. Security Trust and Savings Bank-----	19,800 00	
8. Anglo-California Trust Company-----	855 00	
9. Oakland Bank -----	7,093 76	
10. Mercantile Trust Company -----	3,052 50	
11. In escrow ----- Sched. 3	28,725 00	
12. Reimbursements receivable ----- Sched. 4	248,606 24	
Due from veterans -----		27,508 79
13. On home purchase contracts ----- Sched. 5	\$23,615 17	
14. On farm purchase contracts ----- Sched. 6	3,893 62	
Unmatured claims against veterans -----		9,667,999 70
15. On home purchase contracts ----- Sched. 5	\$8,764,667 77	
16. On farm purchase contracts ----- Sched. 6	903,331 93	
17. Property and equipment-----		11,086 50
Cost of real property purchased -----		10,478,208 28
18. Cost of homes purchased -----	\$9,494,825 34	
19. Cost of farms purchased -----	983,382 94	
 Total assets -----		 \$21,239,245 69

Liabilities.

20. Claims filed -----		\$94,612 52
21. Claims accrued, not filed----- Sched. 4		348,606 24
22. Deposits ----- Sched. 9		7,007 75
 Total current liabilities -----		 \$450,226 51
State of California—		
23. Liability for bond redemption -----		\$9,581,000 00
24. Liability for appropriated revolving fund-----		20,000 00
 Total liabilities -----		 \$10,051,226 51

Reserves.

25. For unexpended appropriations, Ch. 519, Stats. 1921-----		\$329 11
26. For property and equipment-----		11,086 50
For cost of real property under contract of sale-----		10,482,958 28
27. Cost of homes under contract of sale -----	\$9,499,575 34	
28. Cost of farms under contract of sale -----	983,382 94	
29. For future expenditures-----		693,645 29
Income to June 30, 1926 -----	\$1,509,659 74	
Expenditures to June 30, 1926 -----	816,014 45	
 Total liabilities and reserves -----		 \$21,239,245 69

Statement of Income from July 31, 1921, to June 30, 1926.

Income from appropriations -----		\$29,670 89
Chapter 519, Statutes of 1921 -----	\$29,670 89	
Income from veterans' home purchase contracts -----		1,179,898 93
Amount added to cost of homes -----	\$475,447 38	
Interest on deferred principal -----	703,273 68	
Interest on delinquent balances -----	1,177 87	
Income from veterans' farm purchase contracts -----		95,074 62
Amount added to cost of farms -----	\$51,765 32	
Interest on deferred principal -----	43,243 96	
Interest on delinquent balances -----	64 74	
Income from other sources -----		205,015 90
Interest on bank deposits -----	\$62,888 65	
Accrued interest on bonds -----	60,345 25	
Premium on bonds -----	81,782 00	
Total income -----		\$1,509,659 74

Statement of Expenditures, June 30, 1926.

	Materials and supplies	Salaries and wages	Service and expense	Property and equipment	Total
Administrative—					
Directive	\$10,012 36				\$10,012 36
Executive	37,080 73				37,080 73
Clerical and office	93,304 44	\$18,260 93		\$89,016 27	134,097 05
Accounting	124 08	19,065 00	28 65	1,130 14	20,947 87
Total administrative	\$13,639 49	\$100,062 53	\$18,289 58	\$10,146 41	\$202,138 01
Operative—					
Appraising		\$6,438 33			\$6,438 33
Insurance of titles		5,725 10			5,725 10
Traveling—Rail and water		10,728 27			10,728 27
Traveling—Automobile		19,010 76		\$940 09	20,850 85
Telephone and telegraph		2,189 23			2,189 23
Mailing		6,194 66			6,194 66
Total operative		\$51,186 35		\$940 09	\$52,126 44
Financial—					
Interest on bonds			\$561,750 00		\$561,750 00
Total financial			\$561,750 00		\$561,750 00
Grand total expenditures	\$13,639 49	\$100,062 53	\$631,225 93	\$11,086 50	\$816,014 45

Comparative Statement of Veterans' Welfare Board Activities, May 30, 1921, to June 30, 1926.

Date	Operating expenses	Salaries and wages	Total administrative expense	Interest paid on bonds	Amount invested		Percentage of overhead expense to investments
					for farms and homes	and homes	
June 30, 1922	\$6,837 77	\$14,585 27	\$21,443 04		\$147,250 00		14.59
June 30, 1923	14,722 46	19,738 71	34,461 17		750,492 00		94.58
June 30, 1924	18,725 08	32,102 67	50,827 75		1,877,355 98		92.70
June 30, 1925	25,790 53	47,048 41	72,838 94	\$208,340 00	4,027,831 56		91.80
June 30, 1926	30,363 06	42,950 81	73,313 87	353,410 00	3,754,953 74		91.95
	\$96,478 90	\$156,425 87	\$252,884 77	\$561,750 00	\$10,557,883 28		



Simplicity is the keynote of this classic type of architecture—veteran's house—
Los Angeles.

EXPLANATION OF FINANCIAL STATEMENTS.

SCHEDULE NO. 1.

Warrants Receivable as of June 30, 1926.

(Analyzing Item 3 of Balance Sheet.)

Claim No.	Amount	Payable from Veterans Farm and Home Building Fund
1665 -----	\$879 87	\$879 87
1666 -----	4,000 00	4,000 00
1667 -----	4,750 00	4,750 00
1668 -----	4,000 00	4,000 00
1669 -----	5,000 00	5,000 00
1670 -----	5,000 00	5,000 00
1671 -----	5,000 00	5,000 00
1672 -----	5,000 00	5,000 00
1673 -----	5,000 00	5,000 00
1674 -----	4,600 00	4,600 00
1675 -----	5,000 00	5,000 00
1676 -----	5,000 00	5,000 00
1677 -----	4,200 00	4,200 00
1678 -----	5,000 00	5,000 00
1679 -----	5,000 00	5,000 00
1680 -----	4,500 00	4,500 00
1681 -----	4,800 00	4,800 00
1682 -----	4,500 00	4,500 00
1683 -----	7,167 50	7,167 50
1684 -----	2,000 00	2,000 00
1685 -----	2,350 00	2,350 00
1686 -----	1,865 15	1,865 15
Totals -----	\$94,612 52	\$94,612 52

SCHEDULE NO. 2.

Revolving Funds, Undistributed, as of June 30, 1926.

(Analyzing Item 6 of Balance Sheet.)

Claim No.	Amount
1666	\$4,000 00
1667	4,750 00
1668	4,000 00
1669	5,000 00
1670	5,000 00
1671	5,000 00
1672	5,000 00
1673	5,000 00
1674	4,600 00
1675	5,000 00
1676	5,000 00
1677	4,200 00
1678	5,000 00
1679	5,000 00
1680	4,500 00
1681	4,800 00
1682	4,500 00
1683	7,167 50
1684	2,000 00
1685	2,350 00
Total	\$91,867 50



A cozy bungalow in the San Joaquin Valley—Porterville, Tulare County.

VETERANS' WELFARE BOARD.

SCHEDULE NO. 3.

Revolving Funds in Escrow as of June 30, 1926.

(Analyzing Item 11 of Balance Sheet.)

Escrow Deposit No.	Date placed in escrow	Escrow holder and approved applicant	Amount in escrow
2187	March 22, 1926	Security Title Insurance and Guarantee Com- pany, Mertz, Harold E. -----	
2205	April 5, 1926	Union Title Company, San Diego, Moore, Horace E. -----	\$1,925 00
2230	May 21, 1926	Pioneer Title Insurance Company, Hester, Oscar -----	4,500 00
2240	June 7, 1926	Riverside Title Company, Beem, Oscar Joe ---	4,500 00
2251	June 17, 1926	Security Title Insurance and Guarantee Com- pany, Jochimsen, Charlie P. -----	2,800 00
2256	June 22, 1926	Security Title Insurance and Guarantee Com- pany, Los Angeles, Penland, Paul W. ---	5,000 00
2258	June 29, 1926	Title Insurance and Guaranty Company, San Francisco, Jackson, Harold E. -----	5,000 00
Total -----			\$28,725 00

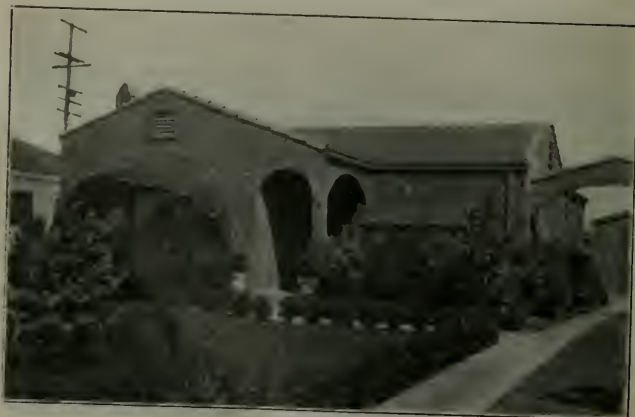

House of the Spanish type, containing five rooms, and made of stucco, the roof trimmed with tile—Sacramento.



A spacious five-room dwelling overlooking the Pacific Ocean—San Francisco.

SCHEDULE NO. 4.

Reimbursements Receivable as of June 30, 1926.

(Analyzing Items 12 and 21 of Balance Sheet.)

Escrow deposit release	Amount
Eberhard, George -----	\$4,000 00
Ruth, Bon Lee -----	5,000 00
Clothier, Van D. -----	4,600 00
Tetzlaff, Arthur -----	5,000 00
Howson, Robert H. -----	4,500 00
Stark, Arthur O. -----	4,000 00
Archimede, Joseph -----	4,500 00
Scollan, Chas. -----	5,000 00
Ross, Joseph E. -----	5,000 00
Robinson, Archie L. -----	5,000 00
Hansen, Jens P. -----	5,000 00
Seegers, Rolland L. -----	6,000 00
Fowden, Wilbur M. -----	5,000 00
Griffin, John J. -----	4,750 00
Smith, Albert A. -----	5,000 00
Sturges, Robert W. -----	4,750 00
Cole, Davy C., Jr. -----	4,000 00
Forgeron, Willard W. -----	5,000 00
Bland, Vern W. -----	1,500 00
Krieger, Robert -----	2,425 00
Johannsen, Victor A. -----	7,500 00
Combe, Leo M. -----	7,500 00
Taylor, Daniel V. E. -----	4,500 00
Rogers, John H. -----	4,000 00
Hannon, John J. -----	5,000 00
Enderlin, George J. -----	6,100 00
Maynor, Sidney R. -----	5,631 24
Maffei, Hector J. -----	3,500 00
Gorman, Stanley C. -----	5,000 00
Kelley, John E. -----	5,000 00
Ehlers, William -----	5,000 00
Jackson, Charles S. -----	5,000 00
Staton, Henry L. -----	4,500 00
Lenninger, Henry -----	4,850 00



An attractive peninsula home of substantial construction—
Burlingame, San Mateo County.

Escrow deposit release	Amount
Silva, J. R. -----	\$7,200 00
Nelson, Martin -----	4,200 00
Harder, Rudolph J. -----	4,750 00
Burnside, Frank E. -----	4,000 00
Ames, Chester A. -----	5,000 00
Cash, Oliver H. -----	5,000 00
Kroeger, Adolph C. -----	5,000 00
Acorne, Melville G. -----	4,100 00
O'Hara, Richard L. -----	4,700 00
Honn, Harry T. -----	5,000 00
Spurlock, Carl H. -----	7,500 00
Bohannon, Joe H. -----	5,000 00
White, Vallery -----	5,000 00
Stahmer, Otto -----	5,000 00
Nevis, Roy H. -----	5,000 00
Hanifin, Herbert L. -----	4,850 00
Lovett, Orin W. -----	5,000 00
McElligott, Wm. F. -----	5,000 00
Daley, James T. -----	5,000 00
Bush, Franklin W., Jr. -----	5,000 00
Tudor, Charles D. -----	4,250 00
Trueblood, Edward A. -----	5,000 00
Haworth, Luther R. -----	4,500 00
Ward, Harold M. -----	5,000 00
Collins, Robert J. -----	4,300 00
Guldinger, Clinton -----	5,000 00
Korfoot, Lester R. -----	5,000 00
Doherty, James M. -----	4,750 00
Howard, Earl -----	4,850 00
Myers, Monas A. -----	4,200 00
Little, Leslie G. -----	5,000 00
Pearson, Jarl -----	5,000 00
Stratton, Buford L. -----	7,500 00
Oddous, Jean B. -----	6,250 00
Carlson, John U. -----	6,500 00
Siegfried, Julius J. -----	3,500 00
Total -----	\$348,606 24

SCHEDULE NO. 7.

Reconciliation of Cost of Homes Purchased (Balance Sheet Item 18) with Cost of Homes Under Contract of Sale (Balance Sheet Item 27) as of June 30, 1926.

Cost of homes purchased, Balance Sheet Item 18.....	\$9,494,825 34	
Add—Cost of homes sold, not yet registered as purchased—		
Ben C. O'Hara	\$4,750 00	4,750 00
		<hr/>
		\$9,499,575 34
Cost of homes under contract of sale, Balance Sheet Item 27....		\$9,499,575 34



Another well constructed and attractive dwelling—San Francisco.

SCHEDULE NO. 9.

Deposits as of June 30, 1926.

(Analyzing Item 22 of Balance Sheet.)

Addison, Dewey	\$263 00
Beem, O. J.	286 57
Bill, Henry J.	252 50
Cannatella, Frank	263 00
Close, William L.	231 50
Davis, Leslie	779 40
De Chenne, Ernest R.	253 38
Fuller, Harry B.	263 00
Green, Edward J.	247 35
Harrison, Mrs. F. B.	33 00 (Cr.)
Hester, Oscar	474 90
Jackson, Harold E.	263 00
Lee, Lyman C.	263 10
Livingston, Chancellor	695 40
Mertz, Harold E.	91 15
Moore, Horace E.	236 75
Moore, John E.	33 09
Nelson, Le Roy M.	236 85
Penland, Paul W.	263 10
Shadinger, George H.	263 10
Stovall, H. E.	350 00
Tugel, Fred F.	263 00
Turner, John T.	263 10
White, Opal	50 00
Wolfe, Roy L.	321 51
Wright, Arthur P.	133 00
Total	\$7,007 75

SALARIES OF EMPLOYEES.

Sacramento Office.

No.	Title	Monthly rate	Total
1	Secretary	\$350 00	\$350 00
1	Farm supervisor	300 00	300 00
1	Chief clerk	200 00	200 00
1	Chief accountant	250 00	250 00
2	Bookkeepers	150 00	300 00
2	Clerks	150 00	300 00
1	File clerk	125 00	125 00
1	Junior clerk	100 00	100 00
1	Stenographer	140 00	140 00
1	Stenographer	125 00	125 00
2	Typists	100 00	200 00
1	Typist	90 00	90 00

15 \$2,455 00

San Francisco Office.

1	District manager	\$200 00	\$200 00
1	Stenographer	125 00	125 00

2 \$325 00

Los Angeles Office.

1	Chairman	\$416 66	\$416 66
1	Appraiser	250 00	250 00
1	Stenographer	140 00	140 00

3 \$806 6620 Grand total \$3,586 66

List of Contracts Paid Up.

Name	Address	Cont. No.	Amount paid	Date
Bartlett, Claire L.	Los Angeles	263	\$4,161 96	June 30, 1926
Bennett, Abram	Oakland	654	4,484 79	Oct. 29, 1925
Brockhoff, August W.	Napa	P-57	4,948 67	Dec. 31, 1925
Burt, Claude C.	Riverside	615	4,763 41	April 30, 1926
Chase, Howard D.	Hawthorne	6	4,692 32	Aug. 31, 1924
Faulk, Ross F.	San Bernardino	149	4,542 69	Oct. 26, 1925
Felix, Edward I.	San Francisco	1,530	4,907 17	Mar. 31, 1926
Jones, Robert R.	Eagle Rock	32	4,708 55	Dec. 31, 1923
Keefer, Neil H.	Oakland	1,324	4,596 22	Mar. 23, 1926
Lamb, Edward	San Francisco	510	2,493 96	Jan. 20, 1926
Lambert, Thomas H.	Los Angeles	908	4,853 59	Jan. 29, 1926
Murphy, William J.	Santa Clara	515	4,792 95	Oct. 31, 1925
Patterson, Harvey C.	Glendale	3	4,500 59	Mar. 18, 1925
Powers, Ray A.	Sacramento	516	3,462 47	Jan. 31, 1925
Riley, Howard E.	El Monte	337	3,060 81	Nov. 17, 1925
Royster, Joseph A.	Martinez	998	4,326 70	Nov. 30, 1925
Scott, James C.	Redlands	74	4,414 42	Oct. 31, 1924
Selvage, Eugene S.	Eureka	325	4,835 50	Jan. 26, 1925
Smith, Ben	Beverly Hills	906	4,916 78	July 31, 1925
Stangbye, Idar O.	Sacramento	115	798 12	Mar. 23, 1926
Swanton, Chas. L.	Sacramento	72	4,829 00	July 31, 1923
Williamson, Chester A.	Pasadena	290	4,148 30	Jan. 31, 1924
			\$93,481 97	

AGRICULTURE ENCOURAGED BY BOARD.

"There seem to be but three ways for a nation to acquire wealth: the first is by war, as the Romans did, in plundering their conquered neighbors—this is robbery; the second by commerce, which is generally cheating; the third by agriculture, the only honest way, wherein man receives a real increase of the seed thrown into the ground, in a kind of continual miracle, wrought by the hand of God in his favor, as a reward for his innocent life and his virtuous industry."—Benjamin Franklin.

Four thousand acres of California land is under cultivation by veterans who were placed on farms through the operation of the Farm and Home Purchase Act. These four thousand acres are divided up in 178 farms, averaging twenty-two and one-half acres each, and costing nearly one million dollars, or two hundred fifty dollars per acre, with improvements.

These farms are located in thirty-four counties of the state, from Modoc County on the north to Imperial and San Diego counties on the south. Practically every form of agriculture adaptable to the various farming districts and sections of the state is engaged in, from ranching to horticulture and pomiculture.

Only veterans fitted by either training or experience are permitted to undertake farming, for it has been proven in many instances that to permit a novice to undertake farming is to court failure for the veteran and a financial loss for the state. The veterans who have so far failed in their farming projects are very few, and in each case their failure may be attributed principally to disabilities traceable to the war.

Thirty-four hundred veterans have filed applications for farm purchases, twenty per cent of whom have a war-connected disability rating with the United States Veterans' Bureau.



"Command large fields, but cultivate small ones."—Virgil. Veteran acreage in San Joaquin County.

VETERANS PROMPT IN PAYMENTS.

There has been expended by the Veterans' Welfare Board \$984,117.74 for 178 farms and \$9,564,958 for 2073 homes, a total of \$10,549,075.74.

Collections are made monthly on home contracts, and seasonally on farms, resulting in an average monthly income of approximately \$70,000. At the date of this report, less than 3/10 of 1 per cent of the amounts outstanding are delinquent. Eighty per cent of the total number of delinquent veterans are less than sixty days in arrears with their monthly installment. The Veterans' Welfare Board has been highly complimented by financing companies and bankers on this remarkable showing.

Of the 2251 veterans holding farm and home purchase contracts, only 28 forfeitures for delinquency have been necessary. Of the forfeited properties all but six have been resold up to the date of this report, and a profit on the resale of \$305.91 has been made by the board.

The businesslike administration of the board, and the disposition of the great majority of the veteran beneficiaries to comply diligently with the terms of their contracts, has resulted in the building up of a reserve for future expenses and expenditures in connection with administration, inspections, and collections, of over six hundred thousand dollars. The only expense to the state was the direct appropriation of \$50,000 by the forty-fourth session of the legislature, in 1921, which was used primarily for organization purposes, as was intended.

It is now, however, a certainty that this legislation in the future will be self-sustaining and this board self-supporting; and that the continuance of this work will not cost the people of California one penny.

The reserve for future expenses in connection with administration will continue to grow, and it is estimated that it will be sufficient to meet any unforeseen contingencies. That reserve represents the difference between the 5 per cent interest rate charged the veteran and the lower rate of $4\frac{1}{2}$ per cent borne by the veteran welfare bonds issued, plus the 5 per cent loading charge or administrative expense, plus premiums on bond sales, plus profit from resales, plus interest on deposits of unexpended moneys.

The "loading charge" of 5 per cent is figured on the basis of the accepted purchase price, and is calculated to cover all expenses incurred and estimated to be incurred by the board, inclusive of interest, administration, appraisals, examination of title, incidental expenses, etc., (section 6 of the Farm and Home Purchase Act) at the time the contract is executed, and, furthermore, to meet the cost of administration during the life of the contract. The "loading charge" percentage was agreed upon by the board after one year's operation and experience and on the advice of an actuary who has been given a full set of available facts and figures from which to make his calculations and conclusions.

The report of the auditor of the Department of Public Accounting of the State Board of Control, dated August 5, 1925, at Sacramento, contains this commendation, reflecting the conditions appendent to the administration of the Veterans' Welfare Board:

The accounting and statistical records are maintained in excellent form. The administration of the various acts concerning the veterans is tended to combine good business practice with a sympathetic consideration of the human element involved in all transactions. Delinquencies constitute less than $\frac{2}{10}$ of one per cent of amounts outstanding. If the people vote the new twenty million dollar bond issue and conditions do not change materially for the worse, the possibilities are that the Veterans' Welfare Board will be eventually placed in a position where it could entirely eliminate the loading charge feature from its calculations by credit application on veterans' contracts and possibly have a substantial balance at the conclusion of activities for additional distribution.

VETERANS' WELFARE BOND ACT OF 1921.

(Chapter 578, Statutes of 1921.)

Chapter 578, Statutes of 1921, is an act authorizing the creation of a debt or debts, liability or liabilities, through the issuance and sale of \$10,000,000 of state bonds, for the purpose of carrying on the operations of the Veterans' Welfare Board in accordance with the respective provisions of the California Veterans' Welfare Act and the Veterans' Farm and Home Purchase Act, both enacted at the forty-fourth session of the legislature; to provide ways and means, exclusive of loans, for the payment and discharge of interest and principal of such debts and liabilities created; to create a Veterans' Welfare Finance Committee and define its powers; and to appropriate money to cover the expense of preparing and selling the bonds authorized.

This act was approved by the people at the general election in November, 1922.

At the forty-sixth session of the legislature a practically identical act, designated as chapter 430, Statutes of 1925, was enacted for the purpose of providing an additional \$20,000,000 for the continuance of the operations of the Veterans' Welfare Board. This act will be submitted to the people for ratification at the general election in November, 1926.

Abstract of All Proceedings of the Veterans' Welfare Finance Committee.

The Veterans' Welfare Finance Committee is composed of Friend Wm. Richardson, Governor; Ray L. Riley, State Controller; Charles G. Johnson, State Treasurer; George G. Radcliff, chairman of the State Board of Control; and Frank H. Nichols, chairman of the Veterans' Welfare Board.

George M. Stout, secretary of the Veterans' Welfare Board, was appointed secretary pro tempore of the Veterans' Welfare Finance Committee.

Meeting No. 1 of the Veterans' Welfare Finance Committee was held November 1, 1923, for the purpose of discussing the preliminary procedure to the authorization of bond creation and sale.

Meeting No. 2 of the Veterans' Welfare Finance Committee was held December 5, 1923, when the committee discussed a proposed resolution fixing the amount of the first bond issue, the purpose of the issue, and the interest rate to be borne by said bonds. After a discussion with the Veterans' Welfare Board as to its plans the one million dollars provided for veteran land settlement purposes was eliminated; and the interest rate reduced from 4 $\frac{3}{4}$ to 4 $\frac{1}{2}$ per cent because of the apparent stability of the bond market.

Meeting No. 3 of the Veterans' Welfare Finance Committee was held December 20, 1923, at which time the committee adopted a resolution authorizing the creation and sale of four million dollars veterans' welfare bonds for the administration of the Veterans' Farm and Home Purchase Act, chapter 519, Statutes of 1921, as amended by chapter 405, Statutes of 1923, on the basis of the plans and projects of the Veterans' Welfare Board.

Meeting No. 4 of the Veterans' Welfare Finance Committee, held February 11, 1924, fixed the date of sale of the four million dollar issue, and authorized and directed the State Treasurer to advertise said sale in accordance with section 8 of the Bond Act.

Meeting No. 5 was held on September 6, 1924, when the Veterans' Welfare Finance Committee met and considered a draft of a resolution authorizing the creation and sale of bonds in the amount of two million dollars to continue the administration of the Farm and Home Purchase Act. The resolution was adopted and the date of the sale of said bonds fixed and the State Treasurer directed to advertise said sale in accordance with section 8 of the Bond Act.

Meeting No. 6 was held on February 24, 1925, when the Veterans' Welfare Finance Committee met and considered a resolution authorizing the creation and sale of bonds in the amount of two million dollars to continue the administration of the Veterans' Farm and Home Purchase Act. The resolution was adopted, fixing the date of sale and directing the State Treasurer to advertise the same in accordance with section 8 of the Bond Act.

Meeting No. 7 was held on September 2, 1925, when the Veterans' Welfare Finance Committee met and considered a resolution authorizing the creation and sale of bonds in the amount of two million dollars to continue the administration of the Farm and Home Purchase Act. The resolution was adopted, fixing the date of sale and directing the State Treasurer to advertise the same in accordance with section 8 of the Bond Act. (The passing of this resolution completed the issuance of ten million dollars in bonds authorized.)

The Veterans' Welfare Board repaid into the general fund of the state treasury the loan of \$1,950,000 granted under chapter 519, Statutes of 1921. The money to repay this loan was acquired from the receipts of the first bond issue authorized by the Veterans' Welfare Finance Committee.

The funds, contractual rights and other properties constituting the assets of which the farm and home purchases is possessed as of June 30, 1926, are sufficient to offset all current and unmatured obligations, and to absorb adequate reserves including a reserve for future expenditures of \$693,645.29. This reserve represents an excess of income accrued over expenditures incurred, which is restricted in its application to the lawful expenditures of the Farm and Home Purchase Act. Both the maturity of bonds and the interest indebtedness thereon have to date been promptly paid when due.

Financial statement of Veterans' Welfare Finance Committee and the Veterans' Welfare Board follows:

Revenue from Sale of Bonds as of June 30, 1926.

Issue No.	Date sold	Serial numbers of bonds sold	Rate of interest	Accrued interest collected	Premium on bonds	Par value	Total collected
Issue No. 1	Mar. 27, 1924-----	1-1000	4½	\$17,918 75		\$2,350,000 00	\$2,367,918 75
Issue No. 1	Apr. 19, 1924-----	2441	4½	2,021 25		210,000 00	212,021 25
Issue No. 1	Apr. 28, 1924-----	1607	4½	8,861 25		834,000 00	842,861 25
Issue No. 1	May 3, 1924-----	1001	4½	6,919 00	\$250 00	606,000 00	613,169 00
Issue No. 2	Dec. 23, 1924-----	4001	4½	19,125 00	2,450 00	2,000,000 00	2,021,575 00
Issue No. 3	May 1, 1925-----	6001	4½	1,000 00	63,382 00	2,000,000 00	2,064,382 00
Issue No. 4	Oct. 15, 1925-----	8001	4½	4,500 00	15,700 00	2,000,000 00	2,020,200 00
				\$90,345 25	\$81,782 60	\$10,000,000 00	\$10,142,127 25

Interest and Redemption of \$10,000,000 Issuance of Veterans' Welfare Board Bonds.

Date	Interest	Redemption	Total
1925 -----	\$208,333 33	\$202,000 00	\$410,333 33
1926 -----	353,410 00	217,000 00	570,410 00
1927 -----	426,390 00	457,000 00	883,390 00
1928 -----	405,990 00	349,000 00	754,990 00
1929 -----	390,460 00	363,000 00	753,460 00
1930 -----	374,305 00	383,000 00	757,305 00
1931 -----	357,260 00	397,000 00	754,260 00
1932 -----	339,590 00	415,000 00	754,590 00
1933 -----	321,120 00	435,000 00	756,120 00
1934 -----	301,760 00	453,000 00	754,760 00
1935 -----	281,597 50	471,000 00	752,597 50
1936 -----	260,632 50	495,000 00	755,632 50
1937 -----	238,600 00	518,000 00	756,600 00
1938 -----	215,542 50	539,000 00	754,542 50
1939 -----	191,550 00	562,000 00	753,550 00
1940 -----	166,535 00	588,000 00	754,535 00
1941 -----	140,360 00	614,000 00	754,360 00
1942 -----	113,030 00	640,000 00	753,030 00
1943 -----	84,540 00	663,000 00	747,540 00
1944 -----	55,027 50	627,000 00	682,027 50
1945 -----	27,150 00	512,000 00	539,150 00
1946 -----	4,460 00	100,000 00	104,460 00
	\$5,257,643 33	\$10,000,000 00	\$15,257,643 33

Schedule of Maturities of Issue No. 1 of \$4,000,000 Veterans' Welfare Bonds Dated February 1, 1924.

Dates of maturity of bonds	Number of bonds maturing	Numerical sequence of bonds maturing	Number of coupons attached to each bond of the series maturing	Numerical sequence of coupons
February 1, 1925 -----	202	1 to 202	2	1 to 2
February 1, 1926 -----	119	203 to 321	4	1 to 4
February 1, 1927 -----	137	322 to 458	6	1 to 6
February 1, 1928 -----	143	459 to 601	8	1 to 8
February 1, 1929 -----	149	602 to 750	10	1 to 10
February 1, 1930 -----	157	751 to 907	12	1 to 12
February 1, 1931 -----	163	908 to 1070	14	1 to 14
February 1, 1932 -----	171	1071 to 1241	16	1 to 16
February 1, 1933 -----	179	1242 to 1420	18	1 to 18
February 1, 1934 -----	186	1421 to 1606	20	1 to 20
February 1, 1935 -----	195	1607 to 1801	22	1 to 22
February 1, 1936 -----	204	1802 to 2005	24	1 to 24
February 1, 1937 -----	213	2006 to 2218	26	1 to 26
February 1, 1938 -----	222	2219 to 2440	28	1 to 28
February 1, 1939 -----	232	2441 to 2672	30	1 to 30
February 1, 1940 -----	242	2673 to 2914	32	1 to 32
February 1, 1941 -----	252	2915 to 3166	34	1 to 34
February 1, 1942 -----	264	3167 to 3430	36	1 to 36
February 1, 1943 -----	270	3431 to 3700	38	1 to 38
February 1, 1944 -----	216	3701 to 3916	40	1 to 40
February 1, 1945 -----	84	3917 to 4000	42	1 to 42

The amount of each interest coupon is \$22.50.

Bonds dated February 1, 1924.

First bonds mature February 1, 1925, and annually thereafter.

Rate of interest $4\frac{1}{2}\%$.

First coupons payable August 1, 1925, and semiannually thereafter.

Schedule of Maturities of Issue No. 2 of \$2,000,000 Veterans' Welfare Bonds
Dated October 1, 1924.

Dates of maturity of bonds	Number of bonds maturing	Numerical sequence of bonds maturing	Number of coupons attached to each bond of the series maturing	Numerical sequence of coupons
February 1, 1926 -----	95	4001 to 4098	3	1 to 3
February 1, 1927 -----	66	4099 to 4164	5	1 to 5
February 1, 1928 -----	70	4165 to 4234	7	1 to 7
February 1, 1929 -----	72	4235 to 4306	9	1 to 9
February 1, 1930 -----	76	4307 to 4382	11	1 to 11
February 1, 1931 -----	78	4383 to 4460	13	1 to 13
February 1, 1932 -----	82	4461 to 4542	15	1 to 15
February 1, 1933 -----	86	4543 to 4628	17	1 to 17
February 1, 1934 -----	89	4629 to 4717	19	1 to 19
February 1, 1935 -----	92	4718 to 4809	21	1 to 21
February 1, 1936 -----	97	4810 to 4906	23	1 to 23
February 1, 1937 -----	101	4907 to 5007	25	1 to 25
February 1, 1938 -----	105	5008 to 5112	27	1 to 27
February 1, 1939 -----	110	5113 to 5222	29	1 to 29
February 1, 1940 -----	114	5223 to 5336	31	1 to 31
February 1, 1941 -----	120	5337 to 5456	33	1 to 33
February 1, 1942 -----	124	5457 to 5580	35	1 to 35
February 1, 1943 -----	129	5581 to 5709	37	1 to 37
February 1, 1944 -----	135	5710 to 5844	39	1 to 39
February 1, 1945 -----	140	5845 to 5984	41	1 to 41
February 1, 1946 -----	16	5985 to 6000	43	1 to 43

Bonds dated October 1, 1924.

First bonds mature February 1, 1926, and annually thereafter.

Rate of interest $4\frac{1}{4}$ %.

First coupons payable February 1, 1925, and semiannually thereafter.

Amount of first coupons $\$14.16\frac{2}{3}$; all others are $\$21.25$.

**Schedule of Maturities of Issue No. 3 of \$2,000,000 Veterans' Welfare Bonds
Dated May 1, 1925.**

Dates of maturity of bonds	Number of bonds maturing	Numerical sequence of bonds maturing	Number of coupons attached to each series of bonds maturing	Numerical sequence of coupons
February 1, 1927 -----	127	6001 to 6127	4	1 to 4
February 1, 1928 -----	68	6128 to 6195	6	1 to 6
February 1, 1929 -----	71	6196 to 6266	8	1 to 8
February 1, 1930 -----	75	6267 to 6341	10	1 to 10
February 1, 1931 -----	78	6342 to 6419	12	1 to 12
February 1, 1932 -----	81	6420 to 6500	14	1 to 14
February 1, 1933 -----	85	6501 to 6585	16	1 to 16
February 1, 1934 -----	89	6586 to 6674	18	1 to 18
February 1, 1935 -----	92	6675 to 6766	20	1 to 20
February 1, 1936 -----	97	6767 to 6863	22	1 to 22
February 1, 1937 -----	102	6864 to 6965	24	1 to 24
February 1, 1938 -----	106	6966 to 7071	26	1 to 26
February 1, 1939 -----	110	7072 to 7181	28	1 to 28
February 1, 1940 -----	116	7182 to 7297	30	1 to 30
February 1, 1941 -----	121	7298 to 7418	32	1 to 32
February 1, 1942 -----	126	7419 to 7544	34	1 to 34
February 1, 1943 -----	132	7545 to 7676	36	1 to 36
February 1, 1944 -----	138	7677 to 7814	38	1 to 38
February 1, 1945 -----	144	7815 to 7958	40	1 to 40
February 1, 1946 -----	42	7959 to 8000	42	1 to 42

Bonds dated May 1, 1925.

First bonds mature February 1, 1927, and annually thereafter.

Rate of interest 4½%.

First coupons payable August 1, 1925, and semiannually thereafter.

Amount of first coupons \$11.25; all others \$22.50.

**Schedule of Maturities of Issue No. 4 of \$2,000,000 Veterans' Welfare Bonds
Dated October 1, 1925.**

Dates of maturity of bonds	Number of bonds maturing	Numerical sequence of bonds maturing	Number of coupons attached to each bond of the series maturing	Numerical sequence of coupons
February 1, 1927 -----	127	8001 to 8127	3	2 to 4
February 1, 1928 -----	68	8128 to 8195	5	2 to 6
February 1, 1929 -----	71	8196 to 8266	7	2 to 8
February 1, 1930 -----	75	8267 to 8341	9	2 to 10
February 1, 1931 -----	78	8342 to 8419	11	2 to 12
February 1, 1932 -----	81	8420 to 8500	13	2 to 14
February 1, 1933 -----	85	8501 to 8585	15	2 to 16
February 1, 1934 -----	89	8586 to 8674	17	2 to 18
February 1, 1935 -----	92	8675 to 8766	19	2 to 20
February 1, 1936 -----	97	8767 to 8863	21	2 to 22
February 1, 1937 -----	102	8864 to 8965	23	2 to 24
February 1, 1938 -----	106	8966 to 9071	25	2 to 26
February 1, 1939 -----	110	9072 to 9181	27	2 to 28
February 1, 1940 -----	116	9182 to 9297	29	2 to 30
February 1, 1941 -----	121	9298 to 9418	31	2 to 32
February 1, 1942 -----	126	9419 to 9544	33	2 to 34
February 1, 1943 -----	132	9545 to 9676	35	2 to 36
February 1, 1944 -----	138	9677 to 9814	37	2 to 38
February 1, 1945 -----	144	9815 to 9958	39	2 to 40
February 1, 1946 -----	42	9959 to 10000	41	2 to 42

The amount of each interest coupon is \$22.50.

Bonds dated October 1, 1925.

First bonds mature February 1, 1927, and annually thereafter.

Rate of interest $4\frac{1}{2}\%$.

First coupons payable August 1, 1926, and semiannually thereafter.

**Extract from Summary of Proceedings of the Eighth Annual Convention of the
American Legion, Department of California.**

RESOLUTION No. 10.

Endorsement of Amendment One, November Election.

WHEREAS, The Veterans' Welfare Board of California has now practically exhausted the funds authorized by the Veterans' Welfare Bond Act of 1921 to be loaned by it to purchase farms and homes for veterans of this state, and in so doing has followed a conservative, but sympathetic policy with respect to all purchases made; and

WHEREAS, The Veterans' Welfare Board has thus successfully brought to completion pioneer work in the administration of this distinctly different and beneficial type of veteran relief legislation, and in such administration has consulted with veterans and veteran organizations everywhere throughout the state to the end that a definite and uniform policy of administration has been adopted and pursued in the acceptance of applications, the purchase of farms and homes, and the investment of funds entrusted to said board; and

WHEREAS, The State of California and its veterans have profited immeasurably by this investment in farm and home life, as well as by the careful, yet considerate administration of the provisions of law by the Veterans' Welfare Board; and

WHEREAS, There is a great need for further funds to be provided for in the same manner for the purpose of purchasing farms and homes for thousands of veterans of this state whose applications have been submitted and approved but for which there are not now funds on hand with which to make such purchases and loans, and there is before the electors of this state by referendum a law for approval known and designated as Proposition Number One, "Veterans' Welfare Bond Act of 1925," which will provide necessary and additional funds in the sum of twenty million dollars to further accomplish the same purpose already pursued by the Veterans' Welfare Board with the first ten million dollars. Therefore be it

Resolved, By the American Legion in state convention duly assembled at Susanville, California, that this convention does endorse for approval at the next general election, November 2, 1926, that measure appearing upon the ballot as Proposition Number One, known as the "Veterans' Welfare Bond Act of 1925," and pledges itself to the earnest and vigorous support of that measure in such election; be it further

Resolved, That this convention does endorse the policy of administration pursued by the Veterans' Welfare Board of this state in the administration of the Veterans' Farm and Home Purchase Act (Chap. 519, Statutes 1921), as originally passed, and commend said board for its able, sympathetic and reasonable treatment relative to the provisions of said law.



INDEX

	Page
Bond Act of 1921, Veterans' Welfare-----	42
Finance Committee, Veterans Welfare, abstract of all proceedings-----	42
Financial statement, Veterans' Welfare Finance Committee and the Veterans' Welfare Board-----	44
Interest and redemption of \$10,000,000 bonds-----	45
Maturities, schedule of, Issue No. 1, \$4,000,000, dated February 1, 1924-----	45
Maturities, schedule of, Issue No. 2, \$2,000,000, dated October 1, 1924-----	46
Maturities, schedule of, Issue No. 3, \$2,000,000, dated May 1, 1925-----	47
Maturities, schedule of, Issue No. 4, \$2,000,000, dated October 1, 1925-----	48
Revenue from sale of bonds, statement of-----	44
Contents-----	7
Educational Institute Act, California Veterans'-----	12
Farm and Home Purchase Act, California Veterans'-----	15
Applications, classification of-----	17
Applications, status of, June 30, 1926-----	21
Applications received-----	21
Appraisements-----	19
Fire insurance-----	24
Fire losses-----	24
Properties purchased, statement of-----	22
Valuation, statement of total appraised-----	24
Financial report, June 30, 1926, Division of Farm and Home Purchases-----	25
Agriculture encouraged by the board-----	39
Balance sheet-----	29
Contracts paid up, list of-----	39
Deposits-----	38
Expenditures, statement of-----	31
Financial statement, explanation of-----	32
Income, statement of-----	30
Payments, veterans prompt in-----	40
Reconciliation of cost of homes purchased-----	37
Reimbursements receivable-----	35
Revolving funds in escrow-----	34
Revolving funds, undistributed-----	33
Salaries of employees-----	38
Warrants receivable-----	32
Foreword-----	9
Frontispiece-----	2
Land settlement, Veterans' Welfare Board on-----	13
Personnel and staff of the Veterans' Welfare Board-----	6
Resolution, Eighth Annual Convention, American Legion-----	48
Title page-----	3
Transmittal, letter of-----	5
Veterans' Welfare Board, origin of-----	10

VETERANS' HOME OF CALIFORNIA

ANNUAL REPORT

OF

Board of Directors and Officers

FISCAL YEAR ENDED JUNE 30, 1925

LOCATION OF HOME:

VETERANS' HOME POSTOFFICE, NAPA COUNTY, CALIFORNIA
RAILROAD STATION, YOUNTVILLE



CALIFORNIA STATE PRINTING OFFICE
JOHN E. KINO, State Printer
SACRAMENTO, 1925

BOARD OF DIRECTORS AND OFFICERS, 1924-1925.

SAMUEL W. BACKUS.....	San Francisco
President and ex officio member of all committees.	
HUGH M. BURKE, Vice President.....	San Francisco
F. F. ATKINSON.....	Sacramento
B. A. FORSTERER.....	Oakland
E. L. HAWK.....	Sacramento
E. B. HINMAN.....	Redwood City
C. DE COLMESNIL.....	Secretary-Treasurer

**OFFICIAL AND MEDICAL STAFF, RESIDENT AT VETERANS' HOME,
1924-1925.**

COLONEL RUSSELL C. MARTIN.....	Commandant
CAPTAIN S. M. MONTGOMERY.....	Adjutant
C. DE COLMESNIL.....	Secretary-Treasurer
MAJOR JOSEPH J. FRANCE.....	Surgeon
CAPTAIN JULES P. EDMUNDS.....	Quartermaster-Commissary
CAPTAIN E. C. BORMAN.....	Chief Engineer
CAPTAIN W. O. MOORE.....	Assistant Surgeon

STANDING COMMITTEES, 1924-1925.

- Auditing Committee,
DIRECTOR HINMAN.
- Building and Grounds Committee,
DIRECTOR WAGNER.
- Hospital Committee,
DIRECTOR FORSTERER.
- Library and Amusement Committee,
DIRECTOR BURKE.
- Law Committee,
DIRECTOR ATKINSON.
- Supplies Committee,
DIRECTOR HAWK.

CONTENTS.

	PAGE
LETTER OF TRANSMITTAL.....	5
COMMANDANT'S REPORT	6
SECRETARY-TREASURER'S REPORT.....	10
QUARTERMASTER-COMMISSARY REPORT	15
CHIEF ENGINEER'S REPORT	19
ADJUTANT'S REPORT	24



Administration Building

LETTER OF TRANSMITTAL.

To the Honorable FRIEND WM. RICHARDSON,
*Governor of California,
Sacramento, California.*

SIR: As president of the Board of Directors of the Veterans' Home of California I have the honor to address to you this, my twenty-fourth, annual report as president of the board, which report will cover the activities of the Home for the seventy-sixth fiscal year.

I submit herewith reports of the commandant, secretary-treasurer, chief surgeon, quartermaster-commissary, chief engineer and adjutant.

The personnel of the directors has remained unchanged during the year and the one vacancy that existed has now been filled by the appointment of Frank F. Atkinson, an attorney of Sacramento. This appointment is very gratifying as Mr. Atkinson, with his legal experience, will be a valuable addition to the board.

The year has been a prosperous one with the Home as the funds allowed by the government and state have been ample to meet our needs. There has been a constant endeavor on the part of the directors and officers to improve conditions and to make the Home as comfortable and as harmonious for the members as possible.

Many improvements have been made throughout the year at the Home in the way of painting buildings, reflooring portions of the hospital and the main dining room. The sleeping quarters for the men are kept up as well as possible but are not what we should like to have them as some of the buildings are very old.

Improvements in the library have been continued and special credit is due to Mr. Pollard, the librarian, for his untiring efforts to make the library pleasant and homelike and to add to the comfort of the members who go there for reading and recreation. He has installed a radio which furnishes entertainment for the members after the reading hours are over.

A large new concrete building is in progress which will furnish sleeping quarters for the help in the quartermaster and commissary departments and will also afford space for a large vegetable room on the lower floor. This is a much needed improvement and will increase the efficiency of the Home.

We furnish entertainment during the year as occasion arises and we have three moving picture shows each week. These latter shows seem to be enjoyed by the veterans. Nonpensioners are admitted free and pensioners pay a small admission fee.

As president of the Board of Directors I desire to extend the thanks of the president and board to the Governor, the state legislature, the State Board of Control, the Civil Service Commission, Division of Purchases and Custody and all other state departments with which we have transacted business during the year, for their courtesy and consideration at all times in aiding us to care for the veterans who have offered to their country all they had to give at her times of need.

SAMUEL W. BACKUS,
President Board of Directors.

REPORT OF THE COMMANDANT.

From: Russell C. Martin, Commandant, Veterans' Home of California.
To: President and Members of the Board of Directors.
Subject: Report for the fiscal year ended June 30, 1925.

As commandant of the Veterans' Home of California I have the honor to submit the reports of the secretary-treasurer, chief surgeon, quartermaster-commissary, chief engineer and adjutant for the fiscal year ended June 30, 1925. These officers, in their reports, cover the work of the different departments of the Home for the year.

I took command of the Home in March, 1921, and from that time to the present there has been a steady improvement in the departments including the buildings, machinery, grounds and feeding of members.

The change of our water service from wooden pipe to iron pipe has made the delivery of water complete but the location should be surveyed to ascertain where the seepage is which causes the loss of water from a short distance above the dam to the dam, thus preventing the full stream to come to the dam. Last year we had to build a flume from the stream over the dam to the pipe below to get sufficient supply for the Home. The same trouble is occurring this year. There is plenty of water if it can be brought to the pipe.

Looking to fire protection we procured a fire truck and hose last year and this year added a fire-alarm system as an additional protection. Several hundred cans of fire dust have been bought to be placed in the buildings. This adds greatly to the safety of the Home. There is a fire drill every week to keep all apparatus in first class condition.

The feeding of our members has been improved both in the main dining room and hospital. It requires constant study and effort to arrange a menu which does not become monotonous, thus leading to complaints. Our appropriations are arranged on a very close margin to feed our members a sufficient amount of food for health. There have never been sufficient employees or supplies to take care of the members according to age and disability as should be done. Veterans should be segregated and placed as their condition requires. This would necessitate more help in the kitchen and a small additional expense in food but the general health conditions would improve.

The membership has increased over 1924. We do not accept World War veterans except in emergency cases. All veterans of the World War who need care are for hospitalization. Our hospital is only sufficient to accommodate the older veterans and if the Home accepted World War veterans it would crowd out others who have been here many years. The Home is in complete harmony with the U. S. Veterans' Bureau.

Last year a recommendation was made to have a plot plan of our grounds and in the future build or improve from this outline. This was done and the Home now has this plan to work from. During the year many improvements have been made to the buildings and grounds. The archway leading to the highway has been removed and pillars with bronze name plates and lights have been installed. The roadway was widened at the entrance to twenty-four feet. The former arch was built when horse-drawn vehicles were used and was too narrow for autos.

A concrete sidewalk has been laid from the highway to the Home. The hedge has been removed and an iron wire fence built from the south line of the Home along the front and up the north side line to the Home. This improves the appearance of the premises very much. A new horse barn has been built to replace the one burned some years ago. New chicken house and farrowing houses have been built. The clerk's cottage has had a room added and has been completely remodeled. The guest house has had additional bath rooms, new kitchen range and other improvements installed. A new concrete building is under construction. The first floor is to be used for vegetable storage, etc., and the second floor is to be used for male help quarters. These latter have been badly needed for some time. Two garages have been built to accommodate thirty automobiles belonging to the Home and employees. A new engine and compressor have been installed for the ice plant. A new floor has been laid in the main dining room and painting has been done in the various buildings as needed.

Our library is one of the finest in the state and is well patronized.

Many entertainments have been given during the year in addition to the three picture shows each week. A small charge is made for members receiving pensions and nonpensioners are admitted free to the moving pictures. All national and state holidays have been observed. There are special services on Memorial Day. The veterans of all wars participate in doing honor to their comrades who have gone before. The principal service is conducted on the lawn at the flag staff as it is more easily reached than any other point on the grounds by the disabled members.

The Home band has attended all funeral services and has given daily concerts at the main and Hospital band stands.

There has been a fine cooperation among the officers in the different departments which has resulted in increased efficiency and pleasant conditions.

The accounting department conducted by the secretary-treasurer has been a model of efficiency. The department has been highly complimented by the auditor and state officials. The secretary-treasurer is guardian for many of our incompetent members who have no friends that can be found or if found do not wish the care of the guardianship. These duties increase the responsibility of the office.

The chief surgeon has conducted the hospital in an efficient manner and has given those under his care the service of careful supervision. Hospitals usually are dreaded by those who are unfortunate enough to need them. For this reason many of our members do not get the help which could be given them. This condition has been overcome to a considerable degree by our chief surgeon in his interest in these members.

The adjutant's office has kept the records of the Home in fine shape and has continually improved the office. His dealing with the members has created harmony and good feeling. He is always ready to listen to complaints and careful to correct them. His supervision of the funerals has received commendation from all visitors and members.

The office of the quartermaster-commissary has been conducted in a wonderfully efficient manner. His position covers such a variety of conditions and duties that it requires tact as well as hard work. Our quartermaster-commissary has proved himself equal to every call. The Home appreciates this service.

The duties of the chief engineer are manifold. New work and improvements have been accomplished the past year. Much has been asked of him and it has taken all his time and effort to personally supervise the various projects. He has made a creditable record.

The "bootlegger" presents the same difficulty as of former years. He is always present and if our members leave the grounds he is ready to meet them. The county authorities have raided different places but the effect is only temporary. It is the one great worry of the officers of the Home.

My association with the board of directors, State Board of Control, Engineering Department, Purchasing Department, as well as all state officials, has been very pleasant. To the officers of the Home personally I wish to extend thanks for their loyalty and assistance. Cooperation is the keynote of success. Their kindness to me will always be remembered. Let us hope the future will find us equally united in the service for the veterans of all wars.

Respectfully submitted.

RUSSELL C. MARTIN,
Colonel-Commandant.



Band.

REPORT OF SECRETARY-TREASURER.

VETERANS' HOME, September 1, 1925.

To the President and Board of Directors,
Veterans' Home of California.

(Through COLONEL RUSSELL C. MARTIN, *Commandant.*)

GENTLEMEN: I have the honor to submit herewith statement of receipts and disbursements and transactions in this department of the Veterans' Home of California for the seventy-sixth fiscal year, ended June 30, 1925.

Trial balance, control ledger.....	Schedule 1
Statement of income.....	Schedule 2
Statement of expenditures, state.....	Schedule 3
Statement of expenditures, post fund.....	Schedule 4
Statement of cash receipts and disbursements.....	Schedule 5

Respectfully submitted.

C. DE COLMESNIL,
Secretary-Treasurer.

SCHEDULE 1.

Trial Balance—Control Ledger Accounts as of June 30, 1925.

	<i>Debit</i>		<i>Credit</i>
Funding group:			
Available appropriated funds...	\$8,928 65	Permanent improvements, Chap. 121-23.....	\$1,110 21
		New equipment, Chap. 121-23.....	5,828 46
		Printing, 73d and 74th fiscal years.....	330 77
		Repairs, improvements and equipment, Chap. 442-19.....	234 87
		Repairs, improvements and equipment, Chap. 391-21.....	1,423 21
		Construction and equipment, power house building, Chap. 679-21.....	1 13
Totals.....	\$8,928 65		\$8,928 65
Proprietary group:			
Support and subsistence.....	\$111,539 94	Stores pending.....	\$65 63
Care and welfare.....	47,018 78	Claims payable.....	21,484 95
Farming.....	32,861 61	Income, current fiscal year.....	337,584 62
General.....	32,738 45	Departmental income.....	790 55
Maintenance and operation of plant.....	73,510 44	Excess income prior fiscal year.....	131,120 64
Additions and betterments.....	18,365 34	Accountability for property.....	509,483 21
Stores.....	13,021 19	Liability for cancelled checks.....	379 50
Veterans' Home support and salaries, 76th fiscal year.....	122,778 45		
United States aid receivable.....	17,040 00		
Warrants receivable.....	21,484 95		
Accounts receivable.....	66 74		
Revolving fund.....	1,000 00		
Properties.....	509,483 21		
Totals.....	\$1,000,909 10		\$1,000,909 10
Post fund group:			
Support and subsistence.....	\$2,516 81	Post fund claims payable.....	\$3,066 28
Care and welfare.....	19,199 28	Post fund departmental income.....	5,716 15
General.....	3,554 91	Interest earned.....	2,912 41
Post store inventory.....	1,996 28	Post store sales.....	19,419 76
Post fund bank, commercial.....	1,645 09	Post fund capital account.....	42,134 87
Post store purchases.....	13,871 52	Income from posthumous account.....	3,609 65
Revolving funds.....	1,150 00	Liability for cancelled checks.....	40 79
Properties.....	18,079 96		
Savings accounts.....	14,886 06		
Totals.....	\$76,899 91		\$76,899 91
Members' special deposit fund:			
Bank, commercial.....	\$2,173 98	Members' credits.....	\$25,903 78
Bank, savings.....	20,729 80		
Revolving fund.....	3,000 00		
Totals.....	\$25,903 78		\$25,903 78

SCHEDULE 2.

Statement of Income for Period July 1, 1924, to June 30, 1925,
Seventy-sixth Fiscal Year.

INCOME	Total
Appropriated—	
Maintenance appropriations 75th fiscal year.....	\$12,152 75
Salaries appropriations 76th fiscal year.....	138,429 95
Support fund 76th fiscal year.....	141,271 94
Chapter 391, Statutes of 1921.....	1,753 40
Chapter 121, Statutes of 1923.....	37 00
	\$293,645 04
United States Aid—	
For quarter ended June 30, 1924.....	\$16,860 00
For quarter ended September 30, 1924.....	17,010 00
For quarter ended December 31, 1924.....	17,807 00
For quarter ended March 31, 1925.....	19,200 00
	\$70,877 00
Departmental—	
Clothing refunded.....	\$61 66
Meals, guest house.....	36 50
Refundments.....	107 90
Sale of junk.....	361 53
Sale of hides.....	61 29
Sale of milk.....	107 18
Sale of cows and calves.....	25 00
Checks uncalled for canceled.....	55 80
	\$816 86
Post Fund—	
Post store gross sales.....	\$19,419 76
Moving picture shows gross receipts.....	5,538 35
Interest.....	2,912 41
Income from posthumous account.....	3,609 65
Transportation advances returned.....	34 60
Legacy, estate John Humphreys.....	101 64
Sale of papers.....	8 76
Payments for library books lost.....	2 00
Anonymous.....	5 00
Refundments.....	20 80
Checks uncalled for canceled.....	29 79
Sale of old organ.....	5 00
	\$31,687 76

SCHEDULE 3.

Statement of Expenditures for Period July 1, 1924, to June 30, 1925,
Seventy-sixth Fiscal Year.

	Materials and supplies	Salaries and wages	Service and expense	Property and equipment	Total
Support and Subsistence:					
Feeding.....	\$54,549 11	\$31,154 26	\$16 75	\$3,680 18	\$89,400 30
Clothing.....	7,903 79	840 00	250 75		8,994 54
Housekeeping.....	1,091 35	2,310 44	73 20	4,538 25	8,013 24
Laundry.....	1,324 82	3,615 69		92 53	5,033 04
Totals.....	\$64,869 07	\$37,920 39	\$340 70	\$8,310 96	\$111,441 12
Care and Welfare:					
Attendance.....		\$8,049 15			\$8,049 15
Medical care.....	\$1,537 19	28,817 97			30,355 16
Personal care.....	273 69	307 26			580 95
Education and religion.....		72 00			72 00
Amusement and recreation.....	6 38	6,985 05		\$18 00	7,009 43
Burials.....	252 78	699 31			952 09
Totals.....	\$2,070 04	\$14,930 74		\$18 00	\$47,018 78
Maintenance of Buildings and Grounds:					
Maintenance of buildings.....	\$10,192 22	\$16,176 67	\$1,022 53	\$658 88	\$28,050 30
Maintenance of grounds.....	4,838 71	5,453 59	3,067 60	92 56	13,452 46
Light, heat and power.....	18,942 08	6,777 77	4,205 56	2,081 27	32,006 68
Water.....			1 00		1 00
Totals.....	\$33,973 01	\$28,408 03	\$8,296 69	\$2,832 71	\$73,510 44
Farming:					
Dairy.....	\$6,441 53	\$2,118 31	\$6 50	\$60 58	\$8,626 92
Farm and orchard.....	545 22	4,818 63		760 88	6,124 73
Hog ranch.....	3,536 27	992 67			4,528 94
Poultry ranch.....	5,707 29	1,786 91		804 25	8,298 45
Vegetable garden.....	49 90	1,838 13			1,888 03
Stable and tractor.....	353 24	2,377 38	663 92		3,394 54
Totals.....	\$16,633 45	\$13,932 03	\$670 42	\$1,625 71	\$32,861 61
General:					
Board of directors.....			\$140 34		\$140 34
General offices.....	\$1,315 90	\$12,416 61	31 80	\$496 94	14,261 25
Postage.....			346 50		346 50
Telephone and telegraph.....		1,020 39	802 04		1,822 43
Automobile.....	792 64	2,877 80	96 95	5,262 17	9,029 56
Freight, cartage and express.....			6,205 77		6,205 77
Stores condemned.....	148 55				148 55
Stores adjustments..... dr.	3 83				3 83
Miscellaneous.....			339 45	264 40	603 85
Totals.....	\$2,253 26	\$16,314 80	\$7,962 85	\$6,023 51	\$32,554 42
Total general expenditures.....	\$119,798 83	\$141,505 99	\$17,270 66	\$18,810 89	\$297,386 37
Additions and Betterments:					
Structures.....				\$18,413 49	\$18,413 49
Total expenditures.....	\$119,798 83	\$141,505 99	\$17,270 66	\$37,224 38	\$315,799 86

SCHEDULE 4.

Statement of Expenditures, Post Fund, for the Period July 1, 1924, to June 30, 1925,
Seventy-sixth Fiscal Year.

	Materials and supplies	Salaries and wages	Service and expense	Property and equipment	Total
Support and Subsistence:					
Feeding.....	\$2,516 81				\$2,516 81
Totals.....	\$2,516 81				\$2,516 81
Care and Welfare:					
Attendance.....		\$662 00			\$662 00
Medical care.....	\$5 00			\$15 00	20 00
Personal care.....				100 00	100 00
Chapel.....		480 00	\$157 50	565 10	1,202 60
Library.....	324 15	1,404 24	750 86	4,638 30	7,117 55
Theater and entertainment.....	221 88		235 25	579 26	1,036 39
Picture shows.....	98 32	1,968 51	4,916 16	491 95	7,474 94
Billiards and bowling.....	154 51			1,214 94	1,369 45
Burials.....			120 00	96 35	216 35
Totals.....	\$803 86	\$4,514 75	\$6,179 77	\$7,700 90	\$19,199 28
General:					
Freight, cartage and express.....			\$436 14		\$436 14
Advance to veterans.....			53 90		53 90
Post store.....	\$39 50	\$2,155 76			2,195 26
Miscellaneous.....			610 41	\$7 25	617 66
Surety bond premiums.....			251 95		251 95
Totals.....	\$39 50	\$2,155 76	\$1,352 40	\$7 25	\$3,554 91
Totals post fund expenditures.....	\$3,360 17	\$6,670 51	\$7,532 17	\$7,708 15	\$25,271 00

SCHEDULE 5.

Statement of Bank Deposits and Withdrawals for the Period July 1, 1924, to June 30, 1925.

	Balance July 1, 1924	Deposits	With- drawals	Balance June 30, 1925
General Accounts:				
Banks, commercial.....		\$293,456 60	\$293,456 60	
Bank, state.....		761 06	761 06	
Bank, revolving fund.....	\$1,000 00			\$1,000 00
Post Fund Accounts:				
Bank, commercial.....	\$3,333 95	\$36,687 76	\$38,376 62	\$1,645 09
Bank, savings.....	19,886 06		5,000 00	14,886 06
Bank, revolving fund.....	1,150 00			1,150 00
Trust, Members' Special Deposits:				
Bank, commercial.....	\$7,990 32	\$33,104 77	\$38,921 11	\$2,173 98
Bank, savings.....	20,729 80			20,729 80
Revolving fund.....	3,000 00			3,000 00

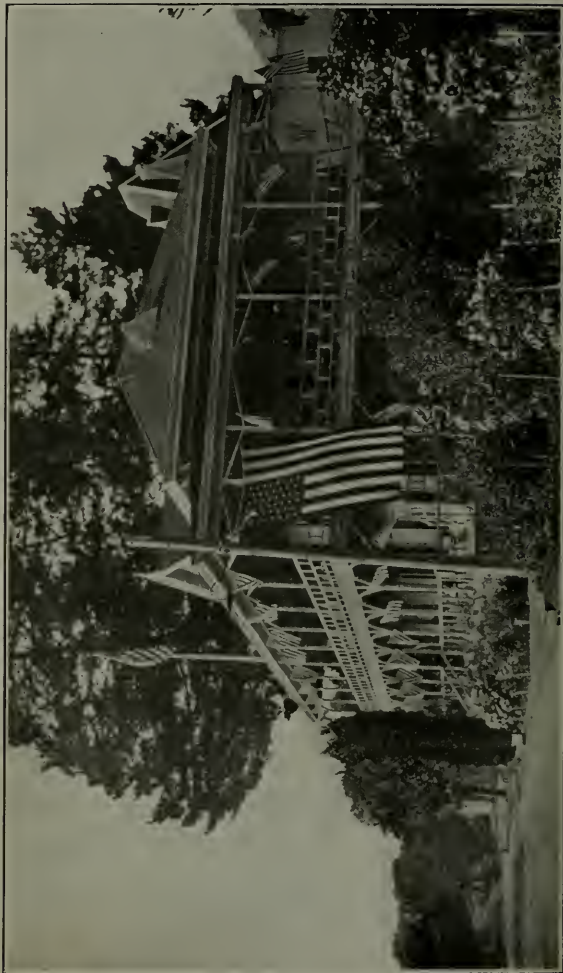

Company B Barracks.

QUARTERMASTER-COMMISSARY REPORT.

GENERAL SAMUEL W. BACKUS,
President, Board of Directors.

(Through COL. R. C. MARTIN, *Commandant.*)

SIR: I have the honor to submit herewith a report of the quartermaster-commissary for the fiscal year ended June 30, 1925.

The quartermaster's department embraces the commissary, main kitchen, bakery, farm, chicken and hog ranches, dairy, transportation, laundry, clothing, butcher shop, vegetable garden, orchard, mattress shop, florist, and post store.

SUPPLIES.

The contractors furnishing supplies to this institution have all conformed closely to the state specifications with the exception of a very few who attempted to send inferior goods, which goods were at once refused and returned to them at their expense.

Our supplies are purchased by the State Purchasing Department at Sacramento, California, and, after being received at the institution, samples are forwarded to the State Board of Health at Berkeley for analysis, and if not found up to the standard are rejected. It is very gratifying to state that few rejections had to be made.

EMPLOYEES.

The departments employ regularly 52 male and 21 female help (46 civilians and 27 members of the Home), total 73. During the season of production a few more men are employed on the farm. The proportion of members to civilian help varies slightly but the general average is about the same. Every effort is made to obtain and keep good employees. Where the service rendered is exceptionally good, and beyond what the employee is supposed to render, increase of pay is recommended after six months of employment. The preference of veterans in employment is strictly adhered to.

A new set of quarters for married employees (6) is recommended. Present set of quarters (6) now occupied by married employees are ideal in every respect and much appreciated. The new quarters so recommended are intended for employees without quarters.

Employees of the quartermaster's department (farm and transportation) are too often called upon to perform duties other than the regular assignment. While the cooperation is given most heartily, it nevertheless works a detriment to the desired and expected efficiency of the department. Special inducements should be made to hold desirable employees.

Three new rooms have been added to quarters of waitresses. The rooms are modern and comfortable in every respect and are appreciated.

WASTE.

All garbage from the kitchen, dining rooms, and restaurant is sent to the hog ranch, materially reducing the cost of feeding.

Old sacks, scrap iron, rubber or junk of any nature are sold to the junk dealers for the best prices obtainable. Authority: Board of Survey.

KITCHEN.

The food is well cooked and of a very good variety. Our menu shows a very nicely balanced ration for both the older men and the working men, the tables are supplied daily with fresh vegetables and fresh fruit in season. It has always been the aim of the kitchen to serve good, wholesome, and palatable food; in this we have been very successful. The cost of the ration is reported monthly and speaks for itself.

The work in the kitchen has been very closely supervised to prevent waste.

FRUITS.

The orchard has furnished an abundance of fresh fruit during the season; also, a splendid yield of prunes, enough being stored to furnish the institution with all prunes needed until the next crop is available, and a large surplus will be sold through the State Purchasing Agent to other state institutions. Present growing crop will yield beyond expectation in view of the growing season being highly tempered with rain.

FARM.

The feed produced during the year has been especially good, both as to weight and quality.

The soil has been enriched with manure and lime, this being well worked into the ground, and by intensive cultivation the yield has been above the average. This is particularly true of the corn, which enables us to carry a full silo.

DAIRY.

The herd is in splendid condition. The milk produced during the past year has been of good quality, admitting a good test at all times. Tests are made daily, and when not up to standard, measures are taken to rectify. Milk is served with butter-fat and cream intact. This insures a perfect table milk.

CHICKEN RANCH.

The Home consumes during the year 29,730 dozen eggs. This great quantity can be more readily understood in view of the fact that eggs are served three times a week to main mess, and daily to the hospital, also other requisitions as called for. Therefore, to meet this demand, it was necessary to increase the laying stock, and must be continued to prevent open market purchase during the short laying season. Up to present writing a very creditable showing has been accomplished.

A new poultry house has been constructed to quarter the increased number of birds. The rabbitry as established has proven itself a success.

HOG RANCH.

The swine are all of the Tamworth breed (ham and bacon type). They are very prolific and profitable. A new boar (imported blood) is now

under consideration for purchase. From a breeder's point of view, it is not an idle boast to say: The Veterans' Home maintains one of the best swine plants in this state.

VEGETABLE GARDEN.

The Home has been supplied by an abundance of first class vegetables of all varieties.

CLOTHING.

Uniforms, U. S. pattern (dark blue $\frac{3}{4}$ standard cloth in coat, sky blue kersey in trousers) were purchased in New York City at a very attractive price, with the result that approximately \$7,500 was saved to the state. A uniform that will conform to standard pattern and washable, for the exclusive use of patients in the hospital, is under advisement, and will be presented for consideration in the near future.

Improvement has been made in the matter of dress (uniform) for the dead. A very fine burial robe, made of blue kersey, uniform pattern, with white collar, is now being furnished, and has brought forth many commendable remarks by observers.

LAUNDRY.

A dry cleaning plant should be installed in connection with laundry, to be used exclusively for uniforms of the men; while the present method of wet scrubbing and dry pressing of uniforms is employed, it could be greatly improved upon through the use of dry cleaning and pressing, conserving the life of the cloth materially. Request for special appropriation to meet the cost of installing a dry cleaning plant is recommended. This would entail no extra expense for labor.

TRANSPORTATION.

The rolling stock is in good condition, except the Federal truck, which is in fair condition, and has been replaced by a three-ton truck with dump body (International). Also, the passenger car (Dodge touring) has been replaced by a seven-passenger car (Buick Master 6). The light delivery truck (Reo) has outlived its usefulness, and will have to be replaced. The life of the machine can not be prolonged through constant expensive repairs and is not warranted. It is therefore recommended to be replaced. It must be borne in mind that the tonnage handled by these trucks is excessive, particularly so during our present program of construction work; therefore, the work done is commendable.

POST STORE.

The post store, under the supervision of the quartermaster, is a profitable adjunct to the Home, besides being a great convenience to members, officers and employees. A newspaper stand has been added to the Post Store, which has proven to be a very profitable proposition. A careful inventory of stock is taken every month, a complete report of expenditures and receipts made and the profit ascertained. For the twelve months ended June 30, 1925, the cash profit was \$3,312.48.

For kindly consideration and cooperation the thanks of this department are due the Board of Directors, the commandant and other officers, and to a corps of earnest, intelligent employees.

Respectfully submitted.

J. P. EDMUNDS,
Captain-Quartermaster.

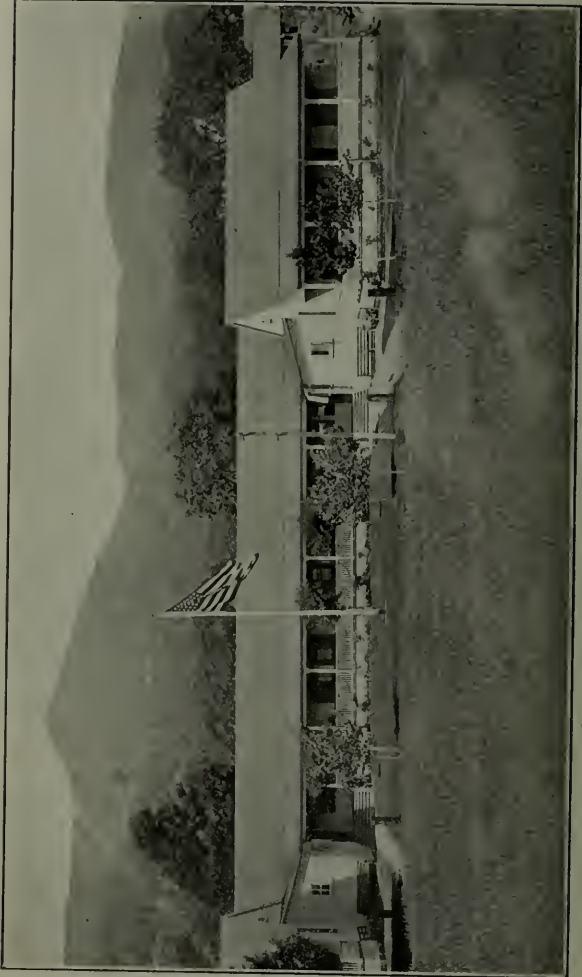

Company C Barracks.

ANNUAL REPORT OF ENGINEER'S DEPARTMENT FOR
FISCAL YEAR, 1924-25.

GENERAL SAMUEL W. BACKUS, *President*,
and the Board of Directors,
Veterans Home of California.

(Through COLONEL RUSSELL C. MARTIN, *Commandant.*)

GENTLEMEN: I have the honor to present herewith a report of the work performed by the various departments under my supervision and by the State Department of Public Works, Division of Architecture, at this Home during the fiscal year ending June 30, 1925.

BARRACKS AND QUARTERS.

A new two compartment galvanized iron wash tray made and installed at Commandant's residence; forty feet of additional cement sidewalk placed at chief surgeon's residence; two-compartment galvanized iron wash tray made for adjutant's residence; locker made, outside light installed in front of kitchen entrance, new telephone installed, new kitchen range placed, two roasting pans, two milk pans, one stock pot, one garbage can and two 3-gallon milk cans made for guest cottage; new light installed at head farmer's cottage; daylight electric service installed in engineer's employees quarters and quarters for married employees; screen door made and installed for Company "G;" closet made for Company "B;" six small tables and eight strainers for lavatories made for Company "C;" platform placed at south end of Company "F" for garbage cans; three garbage cans made for Company "E;" new screen door made and installed at sergeant major's quarters.

OFFICES AND SHOPS.

Light placed over adding machine, new shades placed, lavatory installed, new doorway cut and door placed for new entrance at treasurer's office; fourteen tin filing cases and one galvanized iron tray made for adjutant's office; new window shades installed, interior of mailing room remodeled, mail sorting table made and three rooms in post office painted; four galvanized iron tubs and screen door made for butcher shop; roof safe, range canopy and ventilator made and installed at Home restaurant; three sleeve ironing boards, 50-gallon galvanized iron drum and a 25-gallon copper starch kettle made for laundry.

LIBRARY AND THEATER.

New electric lighting fixtures and switch board, two additional lights, new electric circuit for polishing machine installed, wooden base made for dictionary stand and gliders placed under same as well as under globe stand, office chairs and newspaper racks, metal book cases put together, amber colored glass placed in windows at west side to overcome sun glare and umbrella rack installed in library. New ventilators placed in roof of main hall and projecting room, projecting room raised and new walls and ceilings of galvanized iron placed and room rewired and new magnetic starting switch for motor generator for picture machine installed in Lincoln theater.

BILLIARD HALL AND BOWLING ALLEY.

New ceiling lights installed, lights placed over billiard and pool tables, gliders placed under card tables and chairs and chairs reinforced and checker board and slop hopper strainer made for billiard hall. Room has been partitioned off in bowling alley for lavatory and toilet.

POST STORE.

Light and switch installed over outside sink, newspaper counter made and installed, hardwood money box made and ice cream cabinet remodeled for post store.

MAIN DINING ROOM AND KITCHEN.

Sixteen galvanized iron cup boxes, apron for dishwashing machine, frame for new butter cutter, galvanized iron crumb box and garbage can made, dishwashing tables covered with heavy galvanized iron and floor grating placed in main dining room. Range tops replaced where needed, brick work repaired and smaller burners installed in ranges and six meat pans, one heavy table, one 6-quart dipper, six dish pans and twelve egg boilers made and serving table lined with zinc in main kitchen.

HOSPITAL.

New electric wiring installed, oil connections made and new range installed in kitchen; two 3-gallon coffee pots, six mush boilers, four dish carrying boxes, one special garbage can, twenty-four soup tureens, four 3-gallon buckets, one slop hopper strainer and mixing pan of heavy tin made, new sink placed in microscopical room, incinerator made for tubercular wards and twelve posts placed along roadway at hospital.

QUARTERMASTER'S DEPARTMENT.

Feeding trough made for hog ranch; two step ladders made for florist; forty galvanized iron drip pans and eighty galvanized iron feed and water troughs made for rabbitry; large sprinkling can made for vegetable garden; two 6-gallon milk pails and milk stirrer made for dairy barn; motor for feed cutter at silo connected up and doors of silo overhauled and repaired where needed; doorway cut and door placed in quartermaster's store room; drag and three signs made for farm; sixty galvanized iron buckets, twenty-four garbage cans, four 1-gallon and two half-gallon milk cans made for quartermaster's department.

ENGINEER'S DEPARTMENT.

Strainer made and placed at intake at Rector canyon for pipe line; seven fire alarm boxes made; walk at south entrance to old bath house has been boarded up and roofed over for house for new fire truck; motor driven emery wheel installed in machine shop; pipe railing placed around sump for return water at Company "A" barracks; clean-out valve at dam has been opened and water run out of dam, intakes cleaned and new strainer placed over fire intake; new bottom dampers made and placed under boilers; burner of No. 2 boiler has been overhauled and new balls placed in bearings; scoop made for septic tanks.

ICE PLANT.

One hundred sixty-four tons, 100 lbs. of ice made and delivered and refrigeration furnished for milk room, meat room and room for storage of salt meats in butcher shop.

CARPENTER SHOP.

Seventy-two burial caskets made during year and supply of casket covers for cemetery, repairs to buildings, etc., made as needed during year.

PAINT SHOP.

All new work made by carpenters has been painted and repairs to furniture made as needed during year; seventy-two burial caskets were stained, varnished and glazed; eighty-three headboards painted and lettered and seventy lights of glass renewed around camp during year.

TIN SHOP.

Down spouts and gutters were overhauled and repaired as far as possible, repairs to tin and iron ware made as needed during year.

NEW CONSTRUCTION.

An automatic fire-alarm system with thirteen boxes has been installed; farrowing shed of twelve pens and runways with concrete floors has been erected at hog ranch; forty pen rabbitry and new chicken house erected at chicken ranch; concrete bridges have been erected over creek near vegetable garden and on road to hog ranch; fence has been erected extending from chicken ranch to dairy barn; radiators have been installed in bath rooms of Companies "A," "B," "D" and "F" barracks; slaughterhouse has been remodeled; a garage has been erected on sight of old horse barn and a small garage at quartermaster's residence; the old stone entrance gateway being too narrow has been removed and a concrete gateway erected, work on same being all completed with the exception of the installation of the lighting fixtures; interior of old tailor shop has been remodeled into three additional rooms for main dining room waitresses; interior of guest cottage has been remodeled and bath facilities installed for bed rooms; a two room addition with toilet and bath on lower floor has been erected for quartermaster's residence; work on the erection of an addition and remodeling interior of clerk's cottage is being carried on as rapidly as possible; work on the erection of a two-story reinforced concrete building to be used as a vegetable storeroom and as quarters for male kitchen employees has been started; interior of treasurer's office has been painted and lavatory facilities installed; work on the placing of a cement sidewalk from electric depot to point in Home grounds near treasurer's residence has been started.

STATE WORK.

Chapter 121-23.

Exteriors of all buildings and roofs of same have been painted; porch at Company "A" barracks has been repaired, wooden porch rails removed and replaced with iron pipe rails; roof of nurses' cottage reshingled;

sleeping porch of cook's room at guest cottage removed and room enlarged; interiors of library and main kitchen have been painted; steps at the north entrance to lavatory ward No. 1 hospital have been repaired and a concrete bottom step placed; posts set and overhead track placed for carrier for pulling ice cans in ice plant; door and frame placed for switch board for new fire-alarm system; two urinal stalls placed in lavatory at billiard hall; wooden flume at Rector canyon that was placed there to conserve water has been removed and Home line connected with 10-inch main line; an additional 1200 feet of 6-inch iron pipe has been added to Rector canyon pipe line, replacing wooden pipe, extension was made to line from end of 6-inch iron pipe at point at Home grounds near treasurer's residence to domestic reservoir; 1500 lineal feet of 8-inch concrete pipe has been installed for irrigation purposes in the alfalfa fields; a new horse barn has been erected and is now ready for occupancy.

Respectfully submitted.

E. C. BORMAN,
Chief Engineer.



Group at Main Dining Room.

REPORT OF THE ADJUTANT.

VETERANS' HOME, CALIFORNIA,
July 1, 1925.

To the President and Board of Directors,
Veterans' Home of California.

(Through COL. RUSSELL C. MARTIN, *Commandant*.)

Gentlemen: I have the honor to submit herewith statement showing statistics of membership of the Veterans' Home of California for the fiscal year ended June 30, 1925.

STATISTICS.

Membership of Home, June 30, 1924	890
New admissions during the year—	
Survivors of the Civil War	43
Survivors of the Indian Wars	10
Survivors of the Spanish-American War	183
Survivors of the World War	1
Survivors of the Foreign Service	7
Total admissions	244
By readmission	132
Total gain	376
Losses during the year—	
By discharge, own request	203
By discharge, committed to insane asylum	1
By dropped, absent without leave	20
By dropped, not renewing furlough	26
By death (members) in hospital 81, on leave 22	103
By death, temporary at post, in hospital 3, on leave 1	4
Total loss	353
Net gain	23
Membership of Home, June 30, 1925	913
Segregation as to wars—	
Civil War	320
Indian Wars	61
Spanish-American War	505
World War	16
Foreign Service	11
Total	913
Average present during the year	594.8
Average present and absent during the year	908.7
Average absent with leave during the year	309.7
Average absent without leave during the year	4.2
Average sick in hospital (members)	136.4
Average age of members admitted	years 59.1
Average age of Civil War veterans	years 81.7
Average age of Indian War veterans	years 73.1
Average age of Spanish-American War veterans	years 56.3
Average age of World War veterans	years 41.3
Average age of foreign service veterans	years 53.4
Average age of all living members	years 61.2
Average age of all members dying during the year	years 74.5
Total admissions to June 30, 1925, inclusive	8798
Highest number present during the year	673
Highest number present and absent during the year	926
Average temporary at post during the year	9.6

Average Number Sick, With Leave, Without Leave, Present, Present and Absent, Whole Number Cared For, Gain and Loss, at Veterans' Home of California from June 30, 1890, to June 30, 1925.

During the year ending June 30	Average				Whole number cared for	Gain			Loss						
	sick	with leave	without leave	present		present and absent	By admission	By readmission	Total	By discharge	By summary discharge	By dishonorable discharge	By dropped from roll	By death	Total
1890	25	32	2	20	236	304	136	9	145	42	14	23	17	96	
1891	31	49	3	233	279	361	192	17	209	59	5	25	23	112	
1892	122	75	7	334	416	542	308	56	364	116	20	68	44	218	
1893	163	104	9	411	524	591	228	83	311	123	16	68	32	239	
1894	44	48	11	416	475	562	291	114	405	348	30	62	42	492	
1895	43	34	6	442	482	516	263	203	466	277	34	51	35	397	
1896	48	47	8	553	588	588	275	224	499	300	36	28	51	415	
1897	50	40	11	600	651	651	257	198	455	229	25	11	68	42	375
1898	74	51	11	624	686	686	197	189	386	247	47	5	60	30	307
1899	103	48	13	674	735	735	206	246	452	168	17	2	105	51	373
1900	115	66	17	689	772	772	186	218	404	218	19	3	133	68	441
1901	128	70	15	703	788	788	189	225	414	153	10	4	120	74	361
1902	128	71	14	735	820	820	186	190	385	214	43	4	88	60	409
1903	116	104	12	709	825	825	193	201	394	124	59	2	45	76	306
1904	124	141	20	726	887	887	197	175	372	146	37	69	75	327	
1905	127	140	25	730	895	895	215	166	381	130	65	1	97	72	365
1906	143	115	11	764	895	895	180	200	380	265	76	1	82	70	494
1907	135	86	6	721	813	813	131	192	323	15	20	2	31	88	326
1908	139	85	10	761	856	856	223	214	437	120	50	3	78	94	345
1909	160	120	10	834	971	971	268	181	449	119	31	6	68	120	334
1910	159	179	13	855	1047	1049	273	164	437	131	20	2	105	86	344
1911	178	228	16	925	1169	1180	324	154	478	275	6	5	69	133	440
1912	208	150	15	982	1156	1164	292	209	501	310	3	1	93	107	514
1913	208	130	10	944	1084	1094	259	278	537	339	13	2	150	120	624
1914	195	117	11	912	1041	1054	294	299	593	321	3	4	102	139	560
1915	214	84	7	972	1063	1068	340	304	644	365	2	3	132	136	638
1916	211	83	8	936	1020	1031	228	247	475	319	101	183	553		
1917	208	88	6	878	974	980	244	231	475	333	73	134	540		
1918	204	82	7	777	866	871	218	222	440	421	78	110	610		
1919	134	73	6	662	701	710	185	277	462	348	64	141	553		
1920	117	76	4	598	678	687	152	290	442	264	53	91	411		
1921	136	126	3	636	765	799	240	231	471	217	41	96	354		
1922	133	196	6	617	819	834	238	182	420	260	41	108	409		
1923	135	250	3.5	552	806	821	195	168	363	246	43	89	378		
1924	140	282	3.9	567	853	866	243	134	377	171	38	79	288		
1925	136	310	4.2	505	909	918	214	132	376	201	46	103	353		

Nativity.	
Native born.....	5,723
Foreign born.....	3,075

Nativity of Foreign Born.

Australia.....	4	Luxemburg.....	1
Austria.....	29	Malta.....	1
Azores.....	1	Mexico.....	1
Belgium.....	2	New Brunswick.....	2
Bohemia.....	1	Norway.....	39
Canada.....	195	Nova Scotia.....	17
Ceylon.....	1	Poland.....	15
Denmark.....	73	Porto Rico.....	1
England.....	296	Portugal.....	1
Finland.....	2	Prussia.....	27
France.....	72	Russia.....	7
Germany.....	663	Scotland.....	104
Hawaii.....	1	South Africa.....	1
Holland.....	7	Sweden.....	105
India.....	1	Switzerland.....	53
Ireland.....	1,322	Turkey.....	1
Italy.....	6	Wales.....	14
Jamaica.....	1	Scattering.....	18

Total number admitted 8798, and readmitted 7219, making a total of 16,017 since the organization of the Home.

Respectfully submitted,

CAPTAIN S. M. MONTGOMERY,
Adjutant.

o

VETERANS' HOME OF CALIFORNIA

ANNUAL REPORT

OF .

Board of Directors and Officers

FISCAL YEAR ENDED JUNE 30, 1926

LOCATION OF HOME:

VETERANS' HOME POST OFFICE, NAPA COUNTY, CALIFORNIA
RAILROAD STATION, YOUNTVILLE



CALIFORNIA STATE PRINTING OFFICE
JOHN E. KING, State Printer
SACRAMENTO, 1926

BOARD OF DIRECTORS AND OFFICERS, 1925-1926.

W. D. WAGNER-----Merced
President and ex officio member of all committees.
F. F. ATKINSON, Vice President-----Sacramento
S. W. BACKUS-----San Francisco
HUGH M. BURKE-----San Francisco
B. A. FORSTERER-----Oakland
E. B. HINMAN-----Redwood City

**OFFICIAL AND MEDICAL STAFF RESIDENT AT VETERANS' HOME,
1925-1926.**

R. C. MARTIN-----Commandant
July 1, 1925-March 1, 1926.
NELSON M. HOLDERMAN-----Commandant
March 19, 1926-June 30, 1926.
C. DE COLMESNIL-----Secretary-Treasurer
J. J. FRANCE, M.D.-----Surgeon
W. O. MOORE, M.D.-----Assistant Surgeon
J. P. EDMUNDS-----Quartermaster-Commissary
E. C. BORMAN-----Chief Engineer

CONTENTS.

	Page
DIRECTORS AND OFFICIAL STAFF.....	2
LETTER OF TRANSMITTAL.....	5
REPORT OF COMMANDANT.....	7
REPORT OF SECRETARY-TREASURER.....	10
REPORT OF SURGEON.....	14
REPORT OF QUARTERMASTER-COMMISSARY.....	15
REPORT OF ENGINEER.....	18
REPORT OF ADJUTANT.....	23

LETTER OF TRANSMITTAL.

VETERANS' HOME OF CALIFORNIA,

October 1, 1926.

To the Honorable FRIEND WM. RICHARDSON,
Governor of California,
Sacramento, California.

DEAR SIR: I have the honor of transmitting herewith the annual report of the Board of Directors of the Veterans' Home of California for the seventy-seventh fiscal year ending June 30, 1926, together with the reports of the commandant, secretary-treasurer, chief surgeon, quartermaster-commissary, chief engineer and adjutant.

At the beginning of the year General Samuel W. Backus, president of the Board of Directors, asked to be relieved of the duties of that office. General Backus had been the honored president of the board for twenty-four successive years; he gave unsparingly of his time, and the success of the Home is due in a very large measure to his unselfish efforts.

At the beginning of the year the board reorganized by the election of myself as president of the board, Frank F. Atkinson, of Sacramento as vice president and Miss C. de Colmesnil as secretary-treasurer (for the tenth consecutive time).

On February 3, 1926, Mr. Hugh M. Burke, who had been a director of the Home for twenty-seven years, passed away. Mr. Burke had been untiring in his efforts to assist his comrades, and to make this a real home for them. He is gone, and his passing was a distinct loss to the Home, but the results of his conscientious work will long be felt.

On March 19, 1926, Colonel Nelson M. Holderman was elected commandant of the Home. Colonel Holderman is eminently fitted both by training and temperament to fill this most important position. He has won the love and respect of the membership of the Home.

On June 15, 1926, Dr. J. J. France resigned as chief surgeon, having served in that capacity since July, 1921. Dr. William Oliver Moore, who had been assistant surgeon, was elevated to the position of chief surgeon, and Dr. Harry J. Arnold was elected assistant surgeon to fill the unexpired terms.

Many improvements have been made during the past two years and we are continuing to improve. It is the constant endeavor of the directors and officers to maintain the Home on a high plane of efficiency in every respect. The food is of excellent quality, well cooked and well served.

The barracks are not just as we would wish, as the buildings are very old and practically past improvement. They are all of frame construction, some of them three stories in height and close together. The fire hazard is very great, though we have very greatly improved our fire-fighting facilities. The recommendations of the commandant for new barracks buildings are fully concurred in by the directors, and full reports covering the same are being forwarded under separate cover.

The directors visit the Home as frequently as possible, inspecting the buildings and grounds, dining rooms and kitchens, and all other parts of the Home. In connection with the other improvements, we hope to make the grounds even more beautiful.

Special mention should be made of the library. It is perhaps the most popular adjunct of the Home. Improvements have been under way for the past two years and today we have a library which would do credit to many a small city. It is large, cheerful and comfortable and furnishes to the readers standard works as well as the latest books together with a generous supply of newspapers, magazines and periodicals.

The library and all entertainments and amusements for the membership of the Home are financed by the Post fund, none of which comes from the state treasury.

On behalf of the Board of Directors, I desire to thank you for the many courtesies extended to them individually and collectively in administering the affairs of the Home.

Respectfully submitted.

W. D. WAGNER,
President Board of Directors.

REPORT OF THE COMMANDANT.

VETERANS' HOME, Napa County, California,

June 30, 1926.

Subject: Annual report for the seventy-seventh fiscal year.

To: Board of Directors of the Veterans' Home of California.

1. The annual report of the Commandant, together with the reports of the secretary-treasurer, surgeon, quartermaster and chief engineer, for the seventy-seventh fiscal year, ended June 30, 1926, is respectfully submitted herewith. The staff officers in charge of departments have been instructed to render reports in detail, covering the various activities pertaining to their respective departments. This report will cover in general the conduct and needs of the Home.

2. The commandant assumed command of the Veterans' Home of California on March 19, 1926, relieving Colonel Russell C. Martin, who retired to private life. Colonel Martin enjoyed a successful administration and left the affairs of the Home in good condition. Although not present for duty until March of the seventy-seventh fiscal year the commandant will endeavor to render a complete report for the entire period.

3. During the year regular and frequent entertainments have been given and all national holidays have been appropriately observed. Motion picture shows have been presented three times each week which have proved an excellent source of entertainment. Various schools and religious denominations have rendered plays and musical programs, both in the theater and chapel. The social hall and bowling alley, where the men may go to amuse themselves, have been efficiently conducted and have also proved to be an excellent source of entertainment. The Home band rendered a concert each day except Tuesdays and played for all holidays and funerals. The members of the Home have access to an excellent library, well supplied with the best books, magazines, newspapers and is efficiently conducted by an experienced librarian. The government maintains a post office, third class, at the Home.

4. The various religious denominations have held services as they desired and all denominations are represented without discrimination. The manner of conducting religious services, funerals and welfare work at the Veterans' Home should be improved upon, with view of affecting a more definite and concrete arrangement. A staff position of home chaplain (Protestant) should be created, as exist in all of the Soldiers' Homes and Army posts. The duties performed would be similar to those of an army chaplain, he would conduct the regular church services, funerals, entertainments and welfare organizations such as, the Red Cross, Y. M. C. A., etc. Members of the Catholic faith are privileged to attend church just outside the gates of the Veterans' Home, as there is a new church located there which has just been recently constructed and a permanent priest maintained.

5. Although a soldiers' home can not be classified as a hospital that element of the Home is very important, as members who become sick in barracks are reported to the hospital for treatment. Many veterans upon admittance to the Home are sent direct to the hospital, owing to their impaired physical condition and upon recovery are assigned to quarters in the barracks, while others are permanent hospital patients. Out of a Home membership of approximately 1000 members, there are about 175 who are receiving some kind of treatment in the hospital at all times, while many quartered in the barracks report at sick call which is held daily for various minor ailments. The hospital is well conducted by the surgeon and his assistants, in spite of the fact that the hospital and its equipment are obsolete. The need of a new fire-proof hospital is obvious. An excellent corps of nurses and attendants are maintained as a great deal of careful consideration is devoted to their selection. A dental contract surgeon reports twice each month and treats such cases as time permits. A permanent dentist should be maintained as many of the members are forced to leave the Home in order to obtain dental treatment, oftentimes causing delay and difficulty in securing treatment for serious and painful cases.

6. The various departments have been well conducted and are very well coordinated. Many needed improvements have been effected and plans are being prepared for additional ones. Plans for further development of the grounds surrounding the buildings are being carried out.

7. A thorough and detailed inspection of the buildings on the grounds of the reservation has been made and it is found that those used as barracks are of wooden construction and having been built during the 80's are at present in a condition which renders it imperative that immediate steps be taken to either expend a large sum of money in repairs or replace them with modern fireproof buildings. If repairs are made it would only be a short time until the buildings would again be in need of repairs and the expenditures of money would be greater each time repairs were made, as the entire frame work of the buildings has deteriorated to such an extent that unless the entire set of buildings were practically rebuilt money expended for such repairs would be wasted. The great menace to the present wooden buildings is the fire hazard and this is one which repairs can not minimize, and in the event of a fire occurring during the night in any of these old wooden buildings there would be a serious loss of life as it would be practically impossible for men in the vigor of youth to escape, let alone men weakened by age or infirmities, and all the members of the Veterans' Home are in some way disabled. In the matter of sanitation it is a well known fact that in the present old wooden buildings the beds can not be kept free from bed bugs and no matter what steps are taken to keep them out they reappear, for they live in the floors, walls and ceilings (bed bugs inhabit old wooden buildings) and the frequent use of bed bug poison only serves to drive them into the woodwork. It causes a stench in the rooms and increases the fire hazard, as many of the materials used in the poisoning of bed bugs are of inflammable nature. To replace these old wooden buildings would likewise be an economic measure as concrete buildings can be success-

fully heated more economically than wooden buildings and the item of repairs and painting would be reduced as well as the upkeep of the buildings, if the same were of fireproof concrete construction.

8. California furnished during the Spanish-American War 206 officers and 5431 enlisted men, all volunteers. California furnished for the World War 135,205 men. There are also a great many Civil War veterans who have long been residents of California and many veterans of all wars who are rapidly becoming residents. The Veterans' Bureau can not financially assist a soldier of the World War unless his disabilities can be traced back to service origin. Men who have become, or may become incapacitated subsequent to the World War can only hope for relief through the soldiers' homes, in case they find themselves unable to provide a living for themselves and families. Many are already applying for admission to the Home, In ten years it is obvious that there will be a great many more, as many veterans of the World War failed to have a record made of their disabilities incurred during their services, for oftentimes these disabilities were slight and at the time seemed negligible, but have subsequently developed and become aggravated. These men the Veterans' Bureau can not financially assist owing to their failure to have some record made of their disabilities incurred at the time. These men will have to be taken care of. The Civil War veterans are all incapacitated. The Spanish-American War veterans are rapidly becoming incapacitated, and are applying for admission. Hospitalization for World War veterans is being applied for.

9. The conduct and discipline of the members of the Home is excellent and is deserving of a great deal of commendation, as the illegal sale of liquor is freely conducted outside the gates, in the vicinity of the reservation.

10. Deep appreciation is expressed for the fine cooperation, kind consideration and hearty support rendered the commandant by the honorable members of the Board of Directors of the Veterans' Home of California.

11. The staff officers, the company captains and all employees are commended for their loyal support and unceasing efforts, which make for an efficient and successful administration.

Most respectfully submitted.

NELSON M. HOLDERMAN,
Colonel-Commandant.

REPORT OF SECRETARY-TREASURER.

VETERANS' HOME, September 1, 1926.

To the President and Board of Directors,
Veterans' Home of California.

(Through Colonel Nelson M. Holderman, Commandant.)

GENTLEMEN: I have the honor to submit herewith statement of receipts and disbursements, Veterans' Home of California for the seventy-seventh fiscal year, ended June 30, 1926, together with financial statements for the same period.

Trial balance, control ledger.....	Schedule 1
Statement of income.....	Schedule 2
Statement of expenditures, state.....	Schedule 3
Statement of expenditures, post fund.....	Schedule 4
Statement of cash receipts and disbursements.....	Schedule 5

Respectfully submitted.

C. DE COLMESNIL,
Secretary-Treasurer.

SCHEDULE 1.

Trial Balance—Control Ledger Accounts as of June 30, 1926.

Funding:	Debit	Support and salaries	Credit
Available appropriated funds -----	\$183,533 00	seventy-eighth fiscal year	\$183,533 00
Proprietary:			
Support and subsistence.....	\$113,948 09	Stores pending.....	\$81 80
Care and welfare.....	47,250 46	Claims payable.....	21,962 01
Maintenance and operation of plant.....	54,749 16	Departmental income.....	2,474 94
Farming.....	31,022 82	Income current fiscal year.....	256,880 92
General.....	25,688 17	Excess income prior year.....	153,430 61
Additions and betterments.....	25,633 51	Accountability for property	679,298 32
Prior year expense.....	50 59	Liability for canceled checks	439 18
Stores.....	11,108 58	Cash discount earned.....	1 22
Support fund, seventy-seventh fiscal year.....	85,339 87		
U. S. aid receivable.....	17,490 00		
Warrants receivable.....	21,962 01		
Accounts receivable.....	27 48		
Revolving fund.....	1,000 00		
Properties.....	679,298 32		
Totals -----	\$1,114,569 06		\$1,114,569 06
Post Fund:	Debit		Credit
Advances to veterans.....	\$52 50	Claims payable.....	\$2,858 65
Support and subsistence.....	3,309 86	Departmental income.....	151 15
Care and welfare.....	14,417 75	Interest earned.....	563 15
General.....	3,799 37	Interest from special deposit account.....	782 64
Post store inventory.....	1,740 76	Interest from posthumous account.....	1,283 18
Bank commercial.....	3,370 65	Post store sales.....	22,299 89
Purchases post store.....	15,896 93	Moving picture theater income.....	5,606 05
Post revolving funds.....	1,150 00	Liability for canceled checks income from posthumous account.....	40 79
Post fund properties.....	25,995 78	Capital account.....	4,005 41
Post fund savings account.....	10,167 93		42,310 62
Totals -----	\$79,901 53		\$79,901 53
Special Deposit Account:		Deposits.....	\$24,896 22
Bank commercial.....	\$3,491 14		
Savings account.....	18,405 08		
Revolving fund.....	3,000 00		
Totals -----	\$24,896 22		\$24,896 22

SCHEDULE 2.

Statement of Income for Period July 1, 1925 to June 30, 1926, Seventy-Seventh Fiscal Year.

	<i>Income</i>	<i>Total</i>
Appropriated—		
Maintenance appropriations 76th fiscal year.....	\$22,218 12	
Salaries appropriations 77th fiscal year.....	126,142 66	
Support fund 77th fiscal year.....	147,102 76	
Chapter 391, Statutes of 1921.....	121 75	
	<hr/>	
		\$295,585 29
United States aid—		
For quarter ended June 30, 1925.....	\$17,040 00	
For quarter ended September 30, 1925.....	16,620 00	
For quarter ended December 31, 1925.....	18,180 00	
For quarter ended March 31, 1926.....	19,470 00	
	<hr/>	
		\$71,310 00
Departmental—		
Clothing refunded.....	\$62 53	
Empty bottles and drums returned.....	104 21	
First aid dressing.....	1 00	
Meals furnished at guest house.....	18 50	
Sale of junk.....	174 02	
Sale of sacks, rags, barrels, and bones.....	409 82	
Sale of skins and hides.....	278 19	
Sale of pigs.....	177 82	
Sale of calves.....	183 50	
Sale of gasoline.....	16	
Sale of milk.....	69 71	
Sale of egg cases.....	35 70	
Refundments.....	240 12	
Returned on pay rolls.....	829 04	
Sale of meat.....	3 18	
Sale of prunes.....	1,238 71	
Liability for canceled checks.....	59 68	
	<hr/>	
		\$3,885 89
Post Fund—		
Post store.....	\$18,585 12	
Papers.....	3,714 74	
Moving picture shows, gross receipts.....	5,606 05	
Contributions.....	89 48	
Transportation advances returned.....	54 00	
Interest earned.....	2,628 97	
Income from posthumous account.....	4,005 41	
Old papers sold (Library and Post store).....	49 31	
Refundments and miscellaneous.....	12 36	
	<hr/>	
		\$34,745 44

SCHEDULE 3.

Statement of Expenditures for Period July 1, 1925, to June 30, 1926, Seventy-seventh Fiscal Year.

	Materials and supplies	Salaries and wages	Service and expense	Property and equipment	Total
Support and Subsistence:					
Feeding.....	\$54,994 89	\$31,582 23	\$205 30	\$1,764 58	\$88,547 00
Clothing.....	7,472 01	840 00	263 75	-----	8,575 76
Housekeeping.....	1,260 11	2,323 23	379 56	7,682 95	11,645 85
Laundry.....	1,319 32	3,738 33	11 20	110 63	5,179 48
Totals.....	\$65,046 33	\$38,483 79	\$859 81	\$9,558 16	\$113,948 09
Care and Welfare:					
Attendance.....	-----	\$7,748 01	-----	-----	\$7,748 01
Medical care.....	\$1,327 97	28,949 02	-----	-----	30,276 99
Personal care.....	273 18	298 17	-----	-----	571 35
Education and religion.....	-----	60 00	-----	-----	60 00
Amusement and recreation.....	-----	6,912 08	-----	\$161 46	7,073 54
Burials.....	415 78	1,104 79	-----	-----	1,520 57
Totals.....	\$2,016 93	\$45,072 07	-----	\$161 46	\$47,250 46
Maintenance and Operation of Plant:					
Maintenance of buildings.....	\$3,045 41	\$11,179 80	\$11 60	\$547 60	\$14,784 50
Maintenance of grounds.....	400 24	6,685 97	49 01	73 72	7,208 94
Light, heat and power.....	20,186 91	6,700 67	4,453 58	934 56	32,275 72
Fire protection.....	480 00	-----	-----	-----	480 00
Totals.....	\$24,112 56	\$24,566 53	\$4,514 19	\$1,555 88	\$54,749 16
Farming:					
Dairy.....	\$2,390 74	\$2,180 72	\$27 25	\$22 00	\$4,620 71
Farm and orchard.....	459 17	5,211 47	359 14	95 95	6,125 73
Hog ranch.....	6,102 69	1,034 02	3 20	132 58	7,272 49
Poultry ranch.....	5,457 41	1,795 26	-----	471 50	7,724 17
Vegetable garden.....	70 00	1,794 00	-----	-----	1,864 00
Stable and tractor.....	475 90	2,440 67	490 15	-----	3,415 72
Totals.....	\$14,955 91	\$14,456 14	\$888 74	\$722 03	\$31,022 82
General:					
Board of directors.....	-----	-----	\$183 80	-----	\$183 80
General offices.....	\$1,390 36	\$12,274 93	47 64	\$243 89	13,956 82
Postage.....	-----	-----	386 23	-----	386 23
Telephone and telegraph.....	-----	1,148 57	741 61	-----	1,890 18
Automobile.....	937 91	2,724 36	391 25	259 04	4,312 56
Freight, cartage and express.....	-----	-----	4,148 75	-----	4,148 75
Stores condemned.....	134 35	-----	-----	-----	134 35
Miscellaneous.....	40 78	-----	-----	-----	40 78
Totals.....	\$2,503 40	\$16,147 86	\$6,244 37	\$792 54	\$25,688 17
Total general expenditures.....	\$108,635 13	\$138,726 39	\$12,507 11	\$12,790 07	\$272,658 70
Additions and Betterments:					
Repairs.....	-----	-----	-----	\$159 34	\$159 34
Structures.....	\$6,229 32	\$9,459 50	-----	4,996 83	20,685 65
Non-structural improvements.....	2,209 85	1,490 50	\$20 94	233 00	3,054 29
New equipment.....	-----	-----	-----	834 23	834 23
Totals.....	\$8,439 17	\$10,950 00	\$20 94	\$6,223 40	\$25,633 51
Total expenditures.....	\$117,074 30	\$149,676 39	\$12,528 05	\$19,013 47	\$298,292 21

SCHEDULE 4.

Statement of Expenditures, Post Fund, for the Period July 1, 1925, to June 30, 1926, Seventy-seventh Fiscal Year.

	Materials and supplies	Salaries and wages	Service and expense	Property and equipment	Total
Support and Subsistence:					
Feeding.....	\$3,240 42				\$3,240 42
Clothing.....	8 50				8 50
Housekeeping.....	56 94			\$4 00	60 94
Totals.....	\$3,305 86			\$4 00	\$3,309 86
Care and Welfare:					
Attendance.....		\$660 00			\$660 00
Medical care.....	\$39 50		\$437 00		476 50
Personal care.....				\$4 80	4 80
Chapel.....	600 00	599 77	157 50		1,357 27
Library.....	112 24	1,332 90	1,254 45	1,525 48	4,225 07
Entertainment and theater.....	379 80		501 05	72 27	953 12
Picture shows.....	25 67	1,960 74	4,427 27		6,413 68
Billiards and bowling.....	42 20			26 50	68 70
Band.....	29 91				29 91
Burials.....	85 48		143 22		228 70
Totals.....	\$1,314 80	\$4,553 41	\$6,920 49	\$1,629 05	\$14,417 75
General:					
Freight, cartage and express.....			\$8 41		\$8 41
Freight on motion pictures.....			491 77		491 77
Post store.....	\$66 39	\$2,665 22		\$8 42	2,740 03
Miscellaneous.....			163 21		163 21
Surety bond premiums.....			395 95		395 95
Totals.....	\$66 39	\$2,665 22	\$1,059 34	\$8 42	\$3,799 37
Totals, post fund expenditures.....	\$4,687 05	\$7,218 63	\$7,979 83	\$1,641 47	\$21,526 98

SCHEDULE 5.

Statement of Bank Deposits and Withdrawals for the Period July 1, 1925, to June 30, 1926.

	Balance July 1, 1925	Deposits	With- drawals	Balance June 30, 1926
General Accounts:				
Bank, commercial.....		\$295,734 46	\$295,734 46	
Bank, state.....		3,885 89	3,885 89	
Bank, revolving fund.....	\$1,000 00			\$1,000 00
Post Fund Accounts:				
Bank, commercial.....	\$1,645 09	\$39,463 57	\$37,733 04	\$3,375 62
Bank, savings.....	14,886 06	538 22	5,256 35	10,167 93
Bank, revolving fund.....	1,150 00			1,150 00
Trust, Members' Special Deposit:				
Bank, commercial.....	\$2,173 98	\$32,851 78	\$31,534 62	\$3,491 14
Bank, savings.....	20,729 80		2,324 72	18,405 08
Revolving fund.....	3,000 00			3,000 00

HOSPITAL REPORT.

HOSPITAL, VETERANS' HOME, California,
July 20, 1926.

Subject: Annual Report of Hospital for fiscal year ending June 30, 1926.

To: Colonel Nelson M. Holderman, Commandant, Veterans' Home of California.

Medical Staff.

William O. Moore, Major—Surgeon.
Harry J. Arnold, M. D., Captain—Assistant Surgeon.
William O. Moore, M. D., Consulting Ophthalmic Surgeon.

Statistical Data.

Patients in Hospital July 1, 1925.....	143
Patients treated in Hospital, fiscal year, 1926.....	576
Members admitted to Hospital.....	356
Members discharged from Hospital.....	349
Members treated at sick call.....	9451
Members died at Hospital.....	61

Operations on Eye.

Extraction of senile cataract.....	3
Needling of soft cataract.....	2
Excision of pterygium.....	3
Iridectomy for artificial pupil.....	1
Tattooing of cornea for opacity.....	1
Stilling's operation—stricture of tear duct.....	3
Removal of foreign bodies from cornea.....	25
Minor surgical operations.....	49
Radiograms taken.....	56

The careful attention given to members in the hospital is shown in the reduced death rate each year, notwithstanding the advanced age of many. Most careful attention is given in selecting nurses and attendants so that personal care may be given to each according to their special needs.

The need of a new hospital building is more apparent each year, as the advancing years of many make it necessary to furnish better facilities for their care: A new hospital is absolutely necessary.

W. OLIVER MOORE,
Major-Surgeon.

REPORT OF QUARTERMASTER-COMMISSARY.

VETERANS' HOME, September 1, 1926.

*To the President and Board of Directors,
Veterans' Home of California.*

(Through Colonel Nelson M. Holderman, Commandant.)

GENTLEMEN: I have the honor to submit herewith a report of the quartermaster-commissary for the seventy-seventh fiscal year, ended June 30, 1926.

The quartermaster's department embraces the commissary, main kitchen, bakery, farm, chicken and hog ranches, dairy, transportation, laundry, clothing, butcher shop, vegetable garden, orchard, mattress and tailor shops and post store.

SUPPLIES.

Our supplies are purchased by the State Purchasing Department at Sacramento, California, and, after being received at the institution, samples are forwarded to the Department of Pure Foods and Drugs, University of California at Berkeley, California, for analysis, and if not found up to the specifications are rejected. It is very gratifying to state that few rejections had to be made.

The contractors furnishing supplies to this institution have all conformed closely to the state specifications with the exception of a very few who attempted to send inferior goods, which goods were at once refused and returned to them at their expense.

EMPLOYEES.

The preference of veterans in employment is strictly adhered to. The proportion of members to civilian help varies slightly. Married employees' quarters are provided with appointments to insure comfort. It must be borne in mind that employees (farm and transportation) are called upon to perform duties other than the regular assignment. Cooperation is the keynote of success.

A new set of quarters has been built for male civilian employees. Quarters have been furnished with new furniture throughout. The quarters are modern and comfortable in every respect and are appreciated.

A new set of quarters for married employees is recommended. Present set of quarters (6) now occupied by married employees is ideal in every respect and much appreciated. The new quarters so recommended are intended for employees without quarters.

WASTE.

The garbage has been carefully handled in a sanitary manner which has resulted in a considerable diminution of the fly nuisance.

All garbage from the kitchen, dining rooms, and restaurant is sent to the hog ranch, materially reducing the cost of feeding.

Old sacks, scrap iron, rubber and junk of any nature are sold to the junk dealers for the best prices obtainable. Authority: Board of Survey. During the year the sale of junk, sacks, etc., realized \$583.84.

A new incinerator is now in operation.

KITCHEN.

The food is well cooked and of a very good variety. Our menu shows a very nicely balanced ration for both the older men and the working men, the tables are supplied daily with fresh vegetables and fresh fruit in season. It has always been the aim of the kitchen to serve good, wholesome, and palatable food; in this we have been very successful. The cost of the ration is reported monthly and speaks for itself.

The work in the kitchen has been very closely supervised to prevent waste.

FRUITS.

The orchard has furnished an abundance of fresh fruit during the season; also a splendid yield of prunes, enough being stored to furnish the institution with all prunes needed until the next crop is available. The surplus was sold for \$1,238.71.

FARM.

The feed produced during the year has been especially good, both as to weight and quality.

The soil has been enriched with manure and lime, this being well worked into the ground, and by intensive cultivation the yield has been above the average. This is particularly true of the corn, which enables us to carry a full silo. We have produced sufficient hay to feed all stock for the year.

DAIRY.

The herd is in splendid condition. The milk produced during the past year has been of good quality, admitting a good test at all times. Tests are made daily, and when not up to standard, measures are taken to rectify. Milk is served with butter-fat and cream intact. This insures a perfect table milk.

CHICKEN RANCH.

The Home consumes during the year approximately 29,730 dozen eggs. This great quantity can be more readily understood in view of the fact that eggs are served three times a week to main mess, and daily to the hospital, also other requisitions as called for. Therefore, to meet this demand it was necessary to increase the laying stock, and must be continued to prevent open market purchase during the short laying season. Up to present writing a very creditable showing has been accomplished. Eggs produced and not needed for immediate use are put up in "waterglass" and stored.

The rabbitry as established has proven itself a success.

HOG RANCH.

The swine are all of the Tamworth breed (ham and bacon type). They are very prolific and profitable. The herd has been free from disease; mixed infection vaccine has been used on the herd.

Ham and Bacon: Our own production compares very favorably to that purchased by contract. Every effort is made to improve and hold the high standard attained.

VEGETABLE GARDEN.

The Home has been supplied by an abundance of first class vegetables of all varieties.

CLOTHING.

A new uniform, U. S. pattern (dark blue $\frac{3}{4}$ standard cloth, sky blue kersey in trousers) is provided for issue. A uniform that will conform to standard pattern and washable, for the exclusive use of patients in the hospital, is recommended.

A very fine burial robe, made of blue kersey, uniform pattern with white collar, is now being furnished, and has brought forth many commendable remarks from observers.

LAUNDRY.

The average number of pieces being laundered in one month totals 24,733.

A dry cleaning plant should be installed in connection with laundry, to be used exclusively for uniforms of the men; while the present method of wet scrubbing and dry pressing of uniforms is employed, it could be greatly improved upon through the use of dry cleaning and pressing, conserving the life of the cloth materially.

TRANSPORTATION.

The rolling stock is in good condition. The Reo bus and Ford truck are in fair condition. The light delivery trucks (Reo and Ford) have outlived their usefulness, and will have to be replaced. The life of the machine can not be prolonged through constant expensive repairs and is not warranted. It is therefore recommended to be replaced. It must be borne in mind that these cars are in daily use, particularly so during our present program of construction work.

POST STORE.

The post store, under the supervision of the quartermaster, is a profitable adjunct to the Home, besides being a great convenience to members, officers and employees. A newspaper stand has been added to the post store, which has proven to be a very profitable proposition. A careful inventory of stock is taken every month, a complete report of expenditures and receipts made and the profit ascertained. For the twelve months ended June 30, 1926, the cash profit was \$4,360.86, an increase of \$1,048.38 over 1925.

Respectfully submitted.

J. P. EDMUNDS,
Captain-Quartermaster.

REPORT OF THE ENGINEER'S DEPARTMENT.

Mr. W. D. Wagner, *President,*
and the Board of Directors,
Veterans' Home of California.

(Through the Commandant.)

GENTLEMEN: I have the honor to present herewith a report of the work performed by the various departments under my supervision during the fiscal year ending June 30, 1926:

ENGINEER'S DEPARTMENT.

Ice to the amount of 541,100 pounds was made and delivered during the year and refrigeration furnished for meat and milk rooms.

New toilet installed in Quartermaster residence; radiator installed and wires run and two base plugs installed in clerk's cottage; three base plugs installed in guest cottage; water back made and installed in kitchen range at baker's residence; connections made and water and electricity installed in new horse barn; valves and outlets placed for new irrigation systems in the vegetable garden and alfalfa fields; two ventilating fans placed in hospital kitchen and one in main kitchen; kitchen range in hospital kitchen was overhauled and placed in a first class condition; daylight electric service was installed in small cabin at chicken ranch; steam heat installed in new rooms at main dining room, waitresses' quarters; hot water installed in No. 6 cottage, Co. "C"; new vegetable peeler installed in vegetable room; new toilet, bath tub, lavatory, electric range and electric water heater installed, pipes run and connections made for an underground sprinkling system for lawn, connections made for connecting wash trays and kitchen sinks with main sewerage system and electric lighting system overhauled and new lighting fixtures installed for the Commandant's residence; repairs to plumbing, sanitary system, electrical equipment, heating system, water supply, etc., made as needed during the year.

CARPENTER SHOP.

Roof of sleeping porch recovered and window shades and screens overhauled and repaired or replaced where needed for the treasurer's residence; window shades and screens overhauled and repaired or replaced in guest cottage, adjutant's residence, male kitchen employees quarters, bowling alley, waitresses' quarters, administration building and companies "A," "B," "G," "E," "D" and "F" barracks buildings; porch rebuilt and new flooring laid in No. 5 quarters Co. "A;" screen door made and placed in main dining room; sorting table and shelf for newspapers made and window shades and screens overhauled and repaired or replaced where needed for post store; twelve seed boxes and a supply of plant stakes made for florist; filing cabinet made for post office; two calf troughs and two benches made for the dairy barn; three wooden settees and a bookcase made for treasurer's

office; six vegetable crates and six filing cases made for quartermaster's department; sixty burial caskets made; thirty grave markers and a supply of casket covers made for cemetery; repairs to buildings, etc., made as needed during the year.

PAINT SHOP.

All new work fabricated in carpenter shop and all new construction work has been painted where needed; sixty burial caskets painted and a 10" x 24" light of glass placed in each; eight tin filing cases enameled for the treasurer's office; band stand has been cleaned and painted; fifty headboards painted and lettered; eighty-two lights of glass renewed around camp during the year; repairs to furniture, etc., made as needed during the year.

TIN SHOP.

Two-compartment galvanized iron laundry trays made for Mr. Halter's and chicken ranch foreman's cottages; smokestacks made and installed for band leaders, bus drivers, farm foreman's residence and for cabin at hog ranch; tin roof placed over new addition to porch at quartermaster's residence and gutters and leader pipe placed; three-compartment galvanized iron wash tray made for treasurer's residence; two ventilating louvers and fifteen ceiling vents made for male kitchen employees' quarters; two tables relined with heavy galvanized iron, two colanders, two strainers for steam kettles, one strainer dipper, one scoop, two cake turners, three sets of potato steamers and one-quart measure made for main kitchen; galvanized iron drip pan for dish washing machine, one pie cutter, large galvanized iron bread box, umbrella rack and fifteen three-gallon galvanized iron buckets made for main dining room; table lined and bread box, lard bucket, twenty-four bread pans and one five-gallon molasses can made for bakery; six water pans, five water containers and a seventy-gallon soap boiler made for laundry; sixteen drip pans made and ventilator installed in greenhouse for the florist; sprinkling pot made for vegetable garden; one fifteen-gallon fuel tank and one twenty-gallon tank made for chicken ranch; one bucket, four food carriers, one strainer, six strainer funnels, trough for refrigerator, six steam mush boilers and two five-gallon syrup cans made for hospital; forty-eight galvanized iron buckets, twenty-four covered galvanized iron garbage cans, two exhaust pipes for tractor, twelve apple corers, forty-eight soup tureens, key rack and thirty-five copper key tags, six sprinkling pots, fourteen garbage can covers, four one-gallon and four one-half gallon milk cans made for quartermaster's department; canopy and ventilating pipes made and installed for electric range and water heater in commandant's residence; repairs to tin and ironware made as needed during the year.

NEW CONSTRUCTION.

In order to provide a safe enclosure the old fencing at the hog ranch has been removed and replaced with a hog-proof wire fencing and as gates at feeding yards were in a dilapidated condition they were replaced with new ones.

As the sidewalk from the Home grounds to the electric depot during the winter months was wet and muddy a cement sidewalk three feet wide has been placed extending from a point in Home grounds near treasurer's residence, along north side of grounds, to the tracks of the Southern Pacific railroad.

As the old ice-making machine in use here for many years was fast becoming unserviceable and a continued source of expense it was removed and replaced with a modern 10-ton Cyclops ice machine for the manufacture of ice and refrigeration purposes.

As the flooring in several wards of the hospital became worn it was repaired and new flooring placed in the tubercular wards; additional cement sidewalks were placed where needed, and where paint had become soiled it was renewed and as a sanitary measure the floor in the dining room was gone over with a sanding machine and then oiled.

As the flooring in the main dining room had become so badly worn in several places as to become unsafe it was all removed and replaced with new flooring and porch at north side was repaired; flooring laid in different barracks where needed; roofs of the post office and vault at treasurer's office were repaired.

In order to provide quarters for the male kitchen employees and rooms for the storage and preparation of vegetables for main kitchen, a two-story reinforced concrete building with a tile roof was erected; upper floor consists of eleven sleeping rooms, one card room and lavatory with two toilets and one shower bath; all rooms are equipped with steam heat, lavatory with hot and cold water supplies, linoleum on floors and electric fixtures installed; lower floor is partitioned off into three large rooms with cement-finished floor to be used as rooms for the preparation of vegetables and for store rooms.

As the wooden bridges on road to hog ranch and on back road near county highway had become old and unsafe they were removed and replaced with concrete ones.

In order to provide more adequate quarters for the clerks employed in the treasurer's office the building used by them has been remodeled and a new sleeping porch erected.

There has never been any fence on the north and east side of the Home grounds and in order to have a suitable one an ornamental fence has been erected consisting of a 48" high, 2" mesh, Standard Cyclone chain link fabric fencing with ornamented posts.

As the old morgue used at the hospital was very inconvenient a room on lower floor of building was remodeled to be used for autopsy and undertaking purposes and a four-body mortuary cooler installed and connections made to present refrigerating machine in use there.

There being no convenient place on Home grounds to repair automobiles a pit has been placed in rear of power house and runway placed over same for convenience in repairing automobiles.

To provide for people using the bowling alley a toilet has been installed there.

As it is necessary at times to provide a certain amount of privacy for some patients in the hospital in the large wards, frames were erected for sliding curtains to be placed around beds where it was necessary.

As the old wooden pipe used for conveying water for irrigation purposes in the vegetable garden was fast becoming unserviceable it was replaced with a 6" concrete pipe line, 2240 feet long, with the necessary risers.

As there was no provision for the accommodation of wheel-chair patients of wards 5 and 6 in wet weather, a concrete slab was placed in yard between those wards so patients may be wheeled out on days of sunshine regardless of the condition of the ground.

There has long been a necessity for a shed to house implements used in orchard and vegetable garden so one was erected in the orchard.

Flooring in the commandant's residence having become worn it was necessary to replace same and in order to provide a floor that would not have to be replaced again in the near future, hardwood floors were laid and, as the interior paint had become soiled and in need of renewing, the interior of building was painted.

As the old paper roof of the dairy barn had become unserviceable and was leaking in several places in order to provide a roof that was lasting and would not have to be renewed for several years a tar and gravel roof with a red brick finish was laid.

The interior of sleeping rooms and hallways in the old power house building that are used as quarters for hospital employees not having been painted for several years and paint work becoming soiled these hallways and sleeping rooms have been painted.

As the cottage used as quarters for the hospital nurses did not have adequate facilities for bathing, the interior of same was remodeled and an additional bath tub, lavatory and toilet installed.

The method used here for the consumption of garbage was not at all satisfactory or efficient so a concrete incinerator has been erected for consuming garbage, etc., at the location on Home grounds used for dumping garbage.

In order to provide for the excess water running down around the hospital during rainy weather and to prevent same from running under the building and thereby weakening the underpinning, a 600-foot concrete gutter was placed where needed to care for storm waters.

There being no bathing facilities in the quarters used for farm laborers a room was partitioned off and a shower bath installed.

In order to locate all pumping operations at wells in front of hospital as well as to remove well houses that had become unsightly, two of the well houses have been removed and wells covered over and the pumps removed and remaining pump installed in well house at lower end of field; wires will soon be run and pump connected up for use in the event same may be required.

As sleeping porch was not large enough at quartermaster's residence same has been remodeled and back porch extended.

In order to provide better facilities for the handling of fuel oil from the tank cars and to remove the buildings there to a better location, the old buildings housing oil pump and boiler used for heating purposes have been removed; oil storage tank has likewise been removed to be used for storage water for irrigation purposes in the vegetable garden; well house along side of tracks has been cut down; new concrete tank for receiving oil from tank cars has been erected; a new

pump house for oil pump and boiler for heating purposes has been erected.

As the room used as a reading room in the library had become too small for the use required and in order to provide a room that could be used by those who like to smoke while reading an addition has been placed on the library. This addition has been erected so as to conform with the rest of the building and is now being used.

Owing to the large number of people traveling on the electric railroad there has been provided for their accommodation two lavatories each lavatory equipped with a toilet bowl and wash basin and a drinking fountain has been placed outside of building near track.

Respectfully submitted.

E. C. BORMAN,
Captain-Chief Engineer.

REPORT OF THE ADJUTANT.

VETERANS' HOME, CALIFORNIA, July 1, 1926.

To the Commandant,
Veterans' Home of California.

I herewith submit statement showing statistics of membership of the Veterans' Home of California, for the fiscal year ended June 30, 1926.

STATISTICS.

Membership of Home June 30, 1925-----	913
New admissions during the year--	
Survivors of the Civil War-----	38
Survivors of the Indian War-----	12
Survivors of the Spanish-American War-----	216
Survivors of the World War-----	4
Survivors of Foreign Service-----	4
Total admissions-----	274
By readmission-----	149
Total gain-----	423
Losses during the year--	
By discharge, own request-----	220
By discharge, committed to insane asylum-----	5
Dropped, absent without leave-----	16
Dropped, not renewing furlough-----	20
Death (members), in hospital 56, on leave 21-----	77
Death, temporary at post, in hospital, 4, on leave 0, total 4-----	
Total loss-----	338
Net gain-----	85
Membership of Home June 30, 1926-----	998
Segregation as to wars--	
Civil War-----	299
Indian War-----	66
Spanish-American War-----	604
World War-----	12
Foreign service-----	17
Total-----	998
Average present during the year-----	598
Average present and absent during the year-----	934.5
Average absent with leave during the year-----	330.3
Average absent without leave during the year-----	6
Average sick in hospital (members)-----	129.1
Average age of members admitted-----	years 61.6
Average age of Civil War veterans-----	years 81.6
Average age of Indian War veterans-----	years 74.3
Average age of Spanish-American War veterans-----	years 56.8
Average age of World War veterans-----	years 41.3
Average age of Foreign Service veterans-----	years 50
Average age of all living members-----	years 61.4
Average age of all members dying during the year-----	years 74.4
Total admissions to June 30, 1926, inclusive-----	9072
Highest number present during the year-----	688
Highest number present and absent during the year-----	1002
Average temporary at Post during the year-----	6.8

Average Number Sick, With Leave, Without Leave, Present, Present and Absent, Whole Number Cured For, Gain and Loss, at Veterans' Home of California from June 30, 1890, to June 30, 1926.

During the year ending June 30	Average sick	Absent with leave	Absent without leave	Average present	Average present and absent	Whole number cured for	Gain			Loss					
							By admission	By readmission	Total	By discharge	By summary discharge	By dishonorable discharge	By dropped from roll	By death	Total
1890	25	32	2	20	236	304	136	9	145	42	14	23	17	96	
1891	31	49	3	233	279	361	192	17	209	59	5	25	23	112	
1892	122	75	7	334	416	542	308	56	364	116	20	68	44	248	
1893	163	104	9	411	524	591	228	83	311	123	16	68	32	239	
1894	44	48	11	416	475	562	291	114	405	348	30	62	42	492	
1895	43	34	6	442	482	516	263	203	466	277	34	51	35	397	
1896	48	47	8	553	588	588	275	224	499	300	36	28	51	415	
1897	50	40	11	600	651	651	257	198	455	229	25	11	68	42	375
1898	74	51	11	624	686	686	197	189	386	247	47	5	60	30	397
1899	103	48	13	674	735	735	206	246	452	168	17	2	105	51	373
1900	115	66	17	689	772	772	186	218	404	218	19	3	133	68	441
1901	128	70	15	703	788	788	189	225	414	153	10	4	120	74	361
1902	128	71	14	735	820	820	186	199	385	214	43	4	88	60	409
1903	116	104	12	709	825	825	193	201	394	124	59	2	45	76	306
1904	124	141	20	726	887	887	197	175	372	146	37	6	69	75	327
1905	127	140	25	730	895	895	215	166	381	130	65	1	97	72	365
1906	143	115	11	764	895	895	180	200	380	265	76	1	82	70	494
1907	135	86	6	721	813	813	131	192	323	15	26	2	31	88	326
1908	139	85	10	761	856	856	223	214	437	120	50	3	78	94	356
1909	160	120	10	834	971	971	268	181	449	119	31	6	68	120	334
1910	159	179	13	855	1047	1049	273	164	437	131	20	2	105	86	344
1911	178	228	16	925	1169	1180	324	154	478	275	6	5	69	133	440
1912	208	159	15	982	1156	1164	292	209	501	310	3	1	93	107	514
1913	208	130	19	944	1084	1094	259	278	537	339	13	2	150	120	624
1914	195	117	11	912	1041	1054	294	290	593	321	3	4	102	139	560
1915	214	84	7	972	1063	1068	340	304	644	365	2	3	132	136	638
1916	211	83	8	936	1020	1031	228	247	475	319	1	1	101	183	553
1917	208	88	6	878	974	980	244	231	475	333	1	1	73	134	510
1918	204	82	7	777	866	871	218	222	440	421	1	1	78	110	610
1919	134	73	6	662	701	710	185	277	462	348	1	1	64	141	553
1920	117	76	4	508	678	687	152	290	412	264	1	1	53	94	411
1921	136	126	3	636	765	799	240	231	471	217	1	1	41	96	354
1922	133	196	0	617	819	834	238	182	420	260	1	1	41	108	409
1923	135	250	3.5	552	806	821	195	168	363	246	1	1	43	89	378
1924	140	282	3.9	567	853	866	243	134	377	171	1	1	38	79	288
1925	136	310	4.2	595	909	918	244	132	376	204	1	1	46	103	353
1926	129	339	6	598	935	942	274	149	423	225	1	1	36	77	338

Nativity.

Native born	5,945
Foreign born	3,127

Nativity of Foreign Born.

Australia	4	Luxemburg	1
Austria	29	Malta	1
Azoree	1	Mexico	1
Belgium	2	New Brunswick	2
Bohemia	2	Norway	44
Canada	197	Nova Scotia	17
Ceylon	1	Poland	15
Denmark	75	Porto Rico	1
England	303	Portugal	1
Finland	2	Prussia	27
France	73	Russia	7
Germany	677	Scotland	106
Hawaii	1	South Africa	1
Holland	7	Sweden	110
India	1	Switzerland	56
Ireland	1,333	Turkey	1
Italy	6	Wales	14
Jamaica	1	Scattering	18

Total number admitted 9072, and readmitted 7368, making a total of 16,440 since the organization of the Home.

S. M. MONTGOMERY,
Captain-Adjutant.

SIXTEENTH ANNUAL REPORT
OF THE
SUPERINTENDENT OF BANKS
OF THE
STATE OF CALIFORNIA
1925

Showing the Financial Condition of
State Banks at the Close of Business
June 30, 1925

JOHN FRANKLIN JOHNSON
Superintendent of Banks



CALIFORNIA STATE PRINTING OFFICE
JOHN E. KING, State Printer
SACRAMENTO, 1925

LETTER OF TRANSMITTAL.

October 1, 1925.

*His Excellency, FRIEND WM. RICHARDSON,
Governor of the State of California,
Sacramento, California.*

DEAR SIR:

I am pleased to submit to you herewith, in accordance with section 140 of the Bank Act, the annual report of the Superintendent of Banks for the fiscal year ending June 30, 1925. This is the sixteenth annual report under the present law, and the third of the present Superintendent of Banks.

Appended hereto and made a part of this report are the following:

1. Summary of condition of every state bank.
2. A list of new banks and branch offices.
3. Name and compensation of each person employed and the whole amount of receipts and disbursements of the department during the fiscal year.
4. Miscellaneous changes in banks.
5. Reports of deposits unclaimed for more than twenty years.
6. Reports of deposits unclaimed for more than ten years.
7. Report on banks in liquidation.
8. Tabulated statement of condition of banks.

Yours very truly,

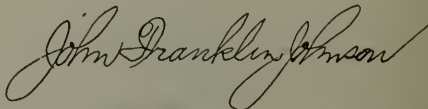

Superintendent of Banks.

**LETTER TRANSMITTING REPORT TO GOVERNOR IN RE SALE
OF THE VALLEY BANK.**

October 22, 1925.

*His Excellency, FRIEND W. M. RICHARDSON,
Governor of the State of California,
Sacramento, California.*

DEAR SIR:

I am transmitting to you a full report of all the facts, circumstances and conditions in connection with the sale of The Valley Bank of Fresno to the Pacific-Southwest Trust & Savings Bank and Bank of Italy on March 1, 1924 so far as we have ascertained them to date. This report contains the facts and circumstances requested by you in writing under date of September 1, 1925, some of which had already been communicated to you prior to said date. Inasmuch as the material for the annual report was forwarded to the printer some time ago and is, I am informed, now practically completed, I did not include the requested report, but am transmitting it to you separately at this time. I am also sending it to the printer with the request that it be printed with and as a part of the annual report. The report herewith transmitted is voluminous but the exhibits are much more so. In the interests of economy therefore, only the main body of the report is being printed at this time.

Yours very truly,

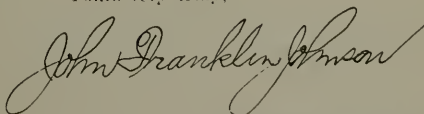
A handwritten signature in cursive script, reading "John Franklin Johnson". The signature is written in dark ink and is positioned above the typed name.

Superintendent of Banks.

STATEMENTS

THE HIBERNIA SAVINGS AND LOAN SOCIETY. SAN FRANCISCO.

Incorporated September 6, 1864.

2

Officers—E. J. Tobin, President; J. O. Tobin, Vice President; R. M. Tobin, Secretary-Treasurer
 Directors—R. M. Tobin, C. R. Tobin, E. J. Tobin, J. A. Oliver, J. O. Tobin, T. A. Driscoll, A. R. Kelly,
 D. J. Buckley, C. J. Barry.

STATEMENT OF JUNE 30, 1925.

	Commercial	Savings	Combined
RESOURCES.			
Loans and discounts, including rediscounts.....		\$41,687,192 31	
Bankers' acceptances, including rediscounts.....			
Notes, drafts or bills of exchange, including rediscounts.....			
Overdrafts.....			
Customers' liability account acceptances.....			
Liability of foreign banks and bankers' account of acceptances.....			
United States securities owned.....		10,697,023 33	
All other bonds, warrants and securities, including premium thereon, less all offsetting bond adjustment accounts.....		25,343,591 03	
Bank premises, furniture and fixtures and safe deposit vaults.....		1,018,765 68	
Other real estate owned.....		140,000 00	
Due from Federal Reserve Bank.....			
Due from other banks.....		2,237,562 02	
Actual cash on hand.....		862,165 46	
Exchanges for clearing house.....		82,906 77	
Checks and other cash items.....			
Items with Federal Reserve Bank in process of collection.....		439 36	
Other resources.....			
Total.....		\$82,069,645 96	
LIABILITIES.			
Capital paid in.....			
Surplus.....		\$6,173,442 29	
All undivided profits, less expenses, interest and taxes paid.....			
Bills payable with Federal Reserve Bank, other than rediscounts.....			
Bills payable other than with Federal Reserve Bank, including all obligations representing money borrowed, other than rediscounts.....			
Liabilities for rediscount with Federal Reserve Bank.....			
Liabilities for rediscounts other than with Federal Reserve Bank.....			
Deposits due to banks.....			
Dividends unpaid.....			
Individual deposits subject to check.....			
Savings deposits.....		75,893,746 67	
Demand certificates of deposit.....			
Time certificates of deposit.....			
Certified checks.....			
Cashiers' checks.....			
State, county and municipal deposits.....			
United States and postal savings deposits.....			
Letters of credit and travelers checks sold for cash and now out- standing.....			
Acceptances executed by or for account of or under guarantee of this bank, except those held by this bank.....			
Liability account acceptances executed to furnish dollar exchange.....		2,437 00	
Other liabilities.....			
Total.....		\$82,069,645 96	
Interest earned, not collected, not included in resources or liabilities.....			

NOTE.—The above statement includes the business of a branch office at northwest corner Twenty-second and Valencia streets, San Francisco.

THE SAN FRANCISCO BANK. SAN FRANCISCO.

Incorporated February 10, 1868.

6

Officers—Geo. Tourny, President; E. T. Kruse, Vice President; A. H. R. Schmidt, Vice President and Cashier; A. H. Muller, Secretary; Wm. D. Newhouse, Assistant Secretary; William Herrmann, G. A. Belcher, R. A. Lauenstein, H. H. Herzer, H. P. Maynard and F. J. Thym, Assistant Cashiers. Directors—Geo. Tourny, E. T. Kruse, A. H. R. Schmidt, I. N. Walter, Hugh Goodfellow, Robert Dollar, L. S. Sherman, Walter A. Haas, C. W. Doane, John A. Buck, Jr., A. H. Muller.

STATEMENT OF JUNE 30, 1925.

	Commercial	Savings	Combined
RESOURCES.			
Loans and discounts, including rediscounts.....	\$749,234 83	\$65,185,413 05	\$65,934,647 88
Bankers' acceptances, including rediscounts.....			
Notes, drafts or bills of exchange, including rediscounts.....			
Overdrafts.....			
Customers' liability account acceptances.....			
Liability of foreign banks and bankers' account of acceptances.....			
United States securities owned.....	848,960 00	5,123,787 38	5,972,747 38
All other bonds, warrants and securities, including premium thereon, less all offsetting bond adjustment accounts.....	759,975 00	19,430,991 64	20,190,966 64
Bank premises, furniture and fixtures and safe deposit vaults.....		1 00	1 00
Other real estate owned.....		1 00	1 00
Due from Federal Reserve Bank.....			
Due from other banks.....			
Actual cash on hand.....	349,232 66	479,102 09	828,334 75
Exchanges for clearing house.....			
Checks and other cash items.....	1,933,808 51	7,372,096 17	9,305,904 68
Items with Federal Reserve Bank in process of collection.....			
Other resources.....		1 00	1 00
Totals.....	\$4,641,211 00	\$97,591,393 33	\$102,232,604 33
LIABILITIES.			
Capital paid in.....	\$500,000 00	\$500,000 00	\$1,000,000 00
Surplus.....	250,000 00	2,750,000 00	3,000,000 00
All undivided profits, less expenses, interest and taxes paid.....		100,000 00	100,000 00
Bills payable with Federal Reserve Bank, other than rediscounts.....			
Bills payable other than with Federal Reserve Bank, including all obligations representing money borrowed, other than rediscounts.....			
Liabilities for rediscount with Federal Reserve Bank.....			
Liabilities for rediscounts other than with Federal Reserve Bank.....			
Deposits due to banks.....	1,288,372 30	100,000 00	1,388,372 30
Dividends unpaid.....		99,660 00	99,660 00
Individual deposits subject to check.....	2,423,307 50		2,423,307 50
Savings deposits.....		94,037,951 25	94,037,951 25
Demand certificates of deposit.....	117,015 00		117,015 00
Time certificates of deposit.....	58,000 00		58,000 00
Certified checks.....	2,902 10		2,902 10
Cashiers' checks.....			
State, county and municipal deposits.....			
United States and postal savings deposits.....			
Letters of credit and travelers' checks sold for cash and now out- standing.....			
Acceptances executed by or for account of or under guarantee of this bank, except those held by this bank.....			
Liability account acceptances executed to furnish dollar exchange.....			
Other liabilities.....	1,554 10	3,782 08	5,336 18
Totals.....	\$4,641,211 00	\$97,591,393 33	\$102,232,604 33
Interest earned, not collected, not included in resources or liabilities.....			

NOTE.—The above statement includes the business of branch offices at Mission and Twenty-first streets, Clement street and Seventh avenue, Haight and Belvedere streets, and West Portal avenue and Ulloa street, San Francisco.

THE DONOHUE, KELLY BANKING COMPANY. SAN FRANCISCO.

Incorporated March 31, 1891.

7

Officers—J. A. Donohue, President; F. P. Cole, Vice President; John Ed. Fitzpatrick, Cashier; J. A. Donohue, Jr., John T. Dispaux, Assistant Cashiers.
 Directors—J. A. Donohue, Thos. H. Kelly, Ch. de Guigne, F. P. Cole, A. J. Caire, R. H. Pease, W. G. Parrott, John Parrott, J. A. Donohue, Jr., J. T. Dispaux.

STATEMENT OF JUNE 30, 1925.

	Commercial	Savings	Combined
RESOURCES.			
Loans and discounts, including rediscounts.....	\$2,223,765 50		
Bankers' acceptances, including rediscounts.....			
Notes, drafts or bills of exchange, including rediscounts.....			
Overdrafts.....	16,106 83		
Customers' liability account acceptances.....			
Liability of foreign banks and bankers' account of acceptances.....			
United States securities owned.....	114,264 13		
All other bonds, warrants and securities, including premium thereon, less all offsetting bond adjustment accounts.....			
Bank premises, furniture and fixtures and safe deposit vaults.....	5,186 97		
Other real estate owned.....	2 00		
Due from Federal Reserve Bank.....	13,444 34		
Due from other banks.....	274,097 16		
Actual cash on hand.....	202,006 25		
Exchanges for clearing house.....	149,264 36		
Checks and other cash items.....	1,640 28		
Items with Federal Reserve Bank in process of collection.....	43,102 00		
Other resources.....	70,243 61		
Total.....	\$3,113,123 43		
LIABILITIES.			
Capital paid in.....	\$650,000 00		
Surplus.....	200,000 00		
All undivided profits, less expenses, interest and taxes paid.....	42,972 63		
Bills payable with Federal Reserve Bank, other than rediscounts.....			
Bills payable other than with Federal Reserve Bank, including all obligations representing money borrowed, other than rediscounts.....			
Liabilities for rediscount with Federal Reserve Bank.....			
Liabilities for rediscounts other than with Federal Reserve Bank.....			
Deposits due to banks.....	100,059 72		
Dividends unpaid.....	16,625 00		
Individual deposits subject to check.....	1,885,474 25		
Savings deposits.....			
Demand certificates of deposit.....	4,076 11		
Time certificates of deposit.....	86,300 25		
Certified checks.....	10,733 65		
Cashiers' checks.....	10,219 88		
State, county and municipal deposits.....	100,000 00		
United States and postal savings deposits.....			
Letters of credit and travelers checks sold for cash and now out- standing.....			
Acceptances executed by or for account of or under guarantee of this bank, except those held by this bank.....			
Liability account acceptances executed to furnish dollar exchange.....			
Other liabilities.....	6,661 94		
Total.....	\$3,113,123 43		
Interest earned, not collected, not included in resources or liabilities.....	\$2,181 28		

HUMBOLDT BANK, SAN FRANCISCO.

Incorporated November 24, 1869.

8

Officers—Alexander D. Keyes, President; Wm. H. Crocker, W. A. Frederick, Vice Presidents; H. C. Klevesahl, Secretary and Cashier; Paul A. Pflueger, Assistant Vice President; V. M. Smith, E. H. Monroe, J. A. Spears, J. P. Mohring, F. Schaffner, Assistant Cashiers; J. E. McGuigan, Trust Officer; G. Wade, Assistant Trust Officer.

Directors—Wm. H. Crocker, W. A. Frederick, William Fries, Alexander D. Keyes, H. C. Klevesahl, Geo. L. Payne, R. D. Robbing, Jr., John G. Sutton, P. Zimmermann.

STATEMENT OF JUNE 30, 1925.

	Commercial	Savings	Court Trusts	Private Trusts	Combined
RESOURCES.					
Loans and discounts, including rediscounts	\$2,941,075 65	\$14,540,899 50			\$17,481,975 15
Bankers' acceptances, including rediscounts					
Notes, drafts or bills of exchange, including rediscounts		175,000 00			175,000 00
Overdrafts	5,017 51				5,017 51
Customers' liability account acceptances	13,215 24				13,215 24
Liability of foreign banks and bankers on account of acceptances.					
United States securities owned		912,629 72	\$100,000 00	\$100,000 00	1,112,629 72
All other bonds, warrants and securities, in- cluding premium thereon, less all offsetting bond adjustment accounts	727,168 23	6,057,866 70			6,785,034 93
Bank premises, furniture and fixtures and safe deposit vaults		1,098,746 80			1,098,746 80
Other real estate owned					
Due from Federal Reserve Bank					
Due from other banks	951,302 95	474,099 60		4,894 88	1,430,297 43
Actual cash on hand	360,298 88	427,266 85		48 06	787,523 79
Exchanges for clearing house	42,802 90	6,204 97		57 06	49,064 93
Checks and other cash items					
Items with Federal Reserve Bank in process of collection					
Advances to court trusts					
Other resources	230,666 51	30,176 37			260,842 88
Totals	\$5,271,457 87	\$23,722,890 51	\$100,000 00	\$105,000 00	\$29,199,348 38
LIABILITIES.					
Capital paid in	\$250,000 00	\$750,000 00	\$100,000 00	\$100,000 00	\$1,200,000 00
Surplus	600,000 00	500,000 00			1,100,000 00
Amount segregated for protection of court and private trusts, national banks only					
All undivided profits, less expenses, interest and taxes paid	74,980 81	121,879 88		5,000 00	201,860 69
Bills payable with Federal Reserve Bank other than rediscounts					
Bills payable other than with Federal Reserve Bank, including all obligations representing money borrowed, other than rediscounts					
Liabilities for rediscounts with Federal Reserve Bank					
Liabilities for rediscounts other than with Federal Reserve Bank					
Deposits due to banks	52,982 67				52,982 67
Dividends unpaid		54,045 50			54,045 50
Individual deposits subject to check	4,179,192 19				4,179,192 19
Savings deposits		20,336,142 84			20,336,142 84
Demand certificates of deposit	45,674 35				45,674 35
Time certificates of deposit		189,532 68			189,532 68
Certified checks	33,482 47				33,482 47
Cashiers' checks	11,130 47				11,130 47
State, county and municipal deposits		1,250,000 00			1,250,000 00
United States and postal savings deposits					
Letters of credit and travelers' checks sold for cash and now outstanding	8,850 00				8,850 00
Acceptances executed by or for account of or under guarantee of this bank, except those held by this bank	13,215 24				13,215 24
Liability account acceptances executed to furnish dollar exchange					
Deposits of money received from executors, administrators, guardians, assignees, re- ceivers or trustees					
Fund for advances to court trust					
Other liabilities	1,949 67	521,289 61			523,239 28
Totals	\$5,271,457 87	\$23,722,890 51	\$100,000 00	\$105,000 00	\$29,199,348 38
Interest earned but not collected, not included in resources or liabilities					

HUMBOLDT BANK. SAN FRANCISCO - Continued.

TRUST RESOURCES	Court Trusts	TRUST LIABILITIES	Court Trusts
Personal assets received from executors, administrators, guardians, assignees, receivers or trustees.....		Personal assets received from executors, administrators, guardians, assignees, receivers or trustees.....	
Trust investments, personal property.....	\$15,072 50	Trusts held in capacity of executor, administrator, guardian, assignee, receiver or trustee.....	\$73,846 13
Trust investments, real property.....	57,235 00	Private trusts, specially designated and construed as court trusts, under supervision.....	
Due from banks.....	427 45		
Cash on hand.....	1,111 18		
Total.....	\$73,846 13	Total.....	\$73,846 13

NOTE.—The above statement includes the business of a branch office at San Francisco.

THE YOKOHAMA SPECIE BANK, LIMITED. SAN FRANCISCO.

Incorporated February 28, 1910.

10

Officers—K. Kojima, Manager; T. Fukuchi, Sub Manager.
 Directors—K. Kodama (President), Baron K. Morimura, R. Ichinomiya (Vice Presidents), K. Tatsumi,
 K. Takeuchi, Y. Yamakawa, S. K. Suzuki, T. Hodeumi, U. Odagiri, F. Watanabe, K. Mogami,
 Baron K. Iwasaki, Prince I. Matsukata, N. Igarechi.

STATEMENT OF JUNE 30, 1925.

	Commercial	Savings	Combined
RESOURCES.			
Loans and discounts, including rediscounts.....	\$1,265,583 85		
Bankers' acceptances, including rediscounts.....			
Notes, drafts or bills of exchange, including rediscounts.....			
Overdrafts.....			
Customers' liability account acceptances.....			
Liability of foreign banks and bankers' account of acceptances.....			
United States securities owned.....			
All other bonds, warrants and securities, including premium thereon, less all offsetting bond adjustment accounts.....	300,212 50		
Bank premises, furniture and fixtures and safe deposit vaults.....	9,023 00		
Other real estate owned.....			
Due from Federal Reserve Bank.....	90,000 00		
Due from other banks.....	600,409 34		
Actual cash on hand.....	31,269 26		
Exchanges for clearing house.....	83,893 72		
Checks and other cash items.....			
Items with Federal Reserve Bank in process of collection.....			
Other resources.....	6,596 34		
Total.....	\$2,386,988 01		
LIABILITIES.			
Capital paid in.....	\$825,000 00		
Surplus.....	206,250 00		
All undivided profits, less expenses, interest and taxes paid.....	29,600 03		
Bills payable with Federal Reserve Bank, other than rediscounts.....			
Bills payable other than with Federal Reserve Bank, including all obligations representing money borrowed, other than rediscounts.....			
Liabilities for rediscount with Federal Reserve Bank.....			
Liabilities for rediscounts other than with Federal Reserve Bank.....			
Deposits due to banks.....	4,023 06		
Dividends unpaid.....			
Individual deposits subject to check.....	471,031 12		
Savings deposits.....			
Demand certificates of deposit.....	139,099 30		
Time certificates of deposit.....	493,523 24		
Certified checks.....	27,946 58		
Cashiers' checks.....	35,394 50		
State, county and municipal deposits.....			
United States and postal savings deposits.....			
Letters of credit and travelers' checks sold for cash and now out- standing.....			
Acceptances executed by or for account of or under guarantee of this bank, except those held by this bank.....			
Liability account acceptances executed to furnish dollar exchange.....			
Other liabilities.....	155,120 18		
Total.....	\$2,386,988 01		
Interest earned, not collected, not included in resources or liabilities.....	\$1,761 60		

NOTE.—The above statement includes the business of a branch office at Los Angeles.

THE FRENCH-AMERICAN BANK. SAN FRANCISCO.

Incorporated February 1, 1860.

12

Officers—Leon Bocqueraz, President; J. M. Dupas and J. A. Bergerot, Vice Presidents; W. F. Duffy, Vice President and Cashier; Alphonso Bousquet, Secretary; J. Irilarry, Chas. L. Ebner, Jr., W. A. Sanders and W. D. Brown, Assistant Cashiers; P. A. Bergerot and A. P. Dessouslavy, Attorneys.
Directors—J. A. Bergerot, S. Bissinger, Leon Bocqueraz, Roger Boqueras, W. I. Brobeck, C. Hellwig, Charles Carpy, J. M. Dupas, John Ginty, J. S. Godreau, Geo. W. McNear, X. DePichon.

STATEMENT OF JUNE 30, 1925.

	Commercial	Savings	Court Trusts	Private Trusts	Combined
RESOURCES.					
Loans and discounts, including rediscounts	\$4,006,365 91	\$10,683,513 26			\$14,689,879 17
Bankers' acceptances, including rediscounts					
Notes, drafts or bills of exchange, including rediscounts					
Overdrafts	14,519 11				14,519 11
Customers' liability account acceptances					
Liability of foreign banks and bankers on account of acceptances					
United States securities owned	391,684 03	608,569 07	\$91,800 94		1,092,054 04
All other bonds, warrants and securities, including premium thereon, less all offsetting bond adjustment accounts	560,295 74	1,654,832 63	8,843 88	\$100,000 00	2,323,972 25
Bank premises, furniture and fixtures and safe deposit vaults		656,338 29			656,338 29
Other real estate owned		137,046 78			137,046 78
Due from Federal Reserve Bank	414,896 67	389,810 93			804,707 60
Due from other banks	471,815 82	376,006 40			847,822 22
Actual cash on hand	89,663 72	24,779 29		3,020 98	117,463 99
Exchanges for clearing house	177,873 36	10,323 11			188,196 47
Checks and other cash items	51,245 11	10 00			51,255 11
Items with Federal Reserve Bank in process of collection	147,807 84				147,807 84
Advances to court trusts					
Other resources	23,409 23	6,217 92			29,627 15
Totals	\$6,349,576 54	\$14,547,447 68	\$100,644 82	\$103,020 98	\$21,100,690 02
LIABILITIES.					
Capital paid in	\$625,000 00	\$425,000 00	\$100,000 00	\$100,000 00	\$1,250,000 00
Surplus	250,000 00	250,000 00			500,000 00
Amount segregated for protection of court and private trusts, national banks only					
All undivided profits, less expenses, interest and taxes paid	94,454 09	182,219 80	644 82	3,020 98	280,339 69
Bills payable with Federal Reserve Bank other than rediscounts					
Bills payable other than with Federal Reserve Bank, including all obligations representing money borrowed, other than rediscounts					
Liabilities for rediscounts with Federal Reserve Bank	145,000 00				145,000 00
Liabilities for rediscounts other than with Federal Reserve Bank	21,697 97				21,697 97
Deposits due to banks	168,586 91				168,586 91
Dividends unpaid		134 50			134 50
Individual deposits subject to check	3,178,653 74				3,178,653 74
Savings deposits		12,525,880 46			12,525,880 46
Demand certificates of deposit	441 70				441 70
Time certificates of deposit	864,291 90	59,400 00			923,691 90
Certified checks	34,232 23				34,232 23
Cashiers' checks	378,944 04				378,944 04
State, county and municipal deposits	300,000 00	1,025,000 00			1,325,000 00
United States and postal savings deposits		25,914 59			25,914 59
Letters of credit and travelers' checks sold for cash and now outstanding	12,763 58				12,763 58
Acceptances executed by or for account of or under guarantee of this bank, except those held by this bank					
Liability account acceptances executed to furnish dollar exchange					
Deposits of money received from executors, administrators, guardians, assignees, receivers or trustees					
Fund for advances to court trusts					
Other liabilities	272,510 38	53,898 33			326,408 71
Totals	\$6,349,576 54	\$14,547,447 68	\$100,644 82	\$103,020 98	\$21,100,690 02
Interest earned but not collected, not included in resources or liabilities	\$42,605 28	\$40,765 56			\$83,370 84

NOTE.—The above statement includes the business of branch offices at Third street and Palou avenue and 1009 Grant avenue, San Francisco.

THE MISSION BANK. SAN FRANCISCO.

Incorporated February 7, 1903.

21

Officers—James Rolph, President; Frank B. Anderson, Stuart F. Smith, Herbert A. Thayer, Vice Presidents; Byron G. Mobbs, Cashier; Ralph S. Saylor, H. R. Gleeson, Assistant Cashiers.
 Directors—Frank B. Anderson, James Rolph, Warren D. Clark, Stuart F. Smith, Edw. W. Hopkins, I. F. Moulton, Jos. J. Tynan.

STATEMENT OF JUNE 30, 1925.

	Commercial	Savings	Combined
RESOURCES.			
Loans and discounts, including rediscounts	\$1,559,916 68		
Bankers' acceptances, including rediscounts			
Notes, drafts or bills of exchange, including rediscounts			
Overdrafts	2,785 20		
Customers' liability account acceptances			
Liability of foreign banks and bankers' account of acceptances			
United States securities owned	369,287 35		
All other bonds, warrants and securities, including premium thereon, less all offsetting bond adjustment accounts	117,596 38		
Bank premises, furniture and fixtures and safe deposit vaults	164,000 00		
Other real estate owned			
Due from Federal Reserve Bank	211,123 69		
Due from other banks	93,305 25		
Actual cash on hand	73,361 95		
Exchanges for clearing house	84,031 26		
Checks and other cash items	4,003 37		
Items with Federal Reserve Bank in process of collection			
Other resources	23,612 58		
Total	\$2,703,023 71		
LIABILITIES.			
Capital paid in	\$200,000 00		
Surplus	150,000 00		
All undivided profits, less expenses, interest and taxes paid	52,224 59		
Bills payable with Federal Reserve Bank, other than rediscounts	100,000 00		
Bills payable other than with Federal Reserve Bank, including all obligations representing money borrowed, other than rediscounts			
Liabilities for rediscount with Federal Reserve Bank			
Liabilities for rediscounts other than with Federal Reserve Bank			
Deposits due to banks	110,175 52		
Dividends unpaid	10 00		
Individual deposits subject to check	1,966,351 15		
Savings deposits			
Demand certificates of deposit	210 00		
Time certificates of deposit	1,367 07		
Certified checks	6,225 03		
Cashiers' checks	10,984 33		
State, county and municipal deposits	100,000 00		
United States and postal savings deposits			
Letters of credit and travelers checks sold for cash and now outstanding			
Acceptances executed by or for account of or under guarantee of this bank, except those held by this bank			
Liability account acceptances executed to furnish dollar exchange			
Other liabilities	5,476 02		
Total	\$2,703,023 71		
Interest earned, not collected, not included in resources or liabilities	\$400 00		

BANK OF ITALY. SAN FRANCISCO.

Incorporated August 10, 1904.

25

Branches.

- Arcadia—L. R. Peck, Manager; G. J. Hamilton, Assistant Cashier.
- Bakersfield—A. C. Dimon, Manager; H. F. Hogan, Assistant Manager; J. R. Withrow, J. D. Lunnis, Assistant Cashiers.
- East Bakersfield—Louis V. Olcese, Vice President; J. B. Olcese, Manager; A. E. Puccinelli, Assistant Cashier.
- Centerville—Jno. G. Mattos, Jr., Vice President; F. T. Dusterberry, Manager; M. P. Mathiesen, Assistant Cashier.
- Chico—W. J. O'Connor, Vice President; E. T. Williamson, Assistant Vice President; S. K. Troxel, Manager; D. W. Cooper, W. F. Matthewa, Assistant Cashiers.
- Colma—C. Cattori, Manager; L. Graziani, Assistant Cashier.
- Compton—L. E. Funk, Manager; P. F. Llewellyn, Assistant Manager.
- El Centro—Leroy Holt, Vice President; A. H. Keller, F. J. Gianola, Assistant Managers; Stanley S. Smith, F. R. Moden, Assistant Cashiers.
- First Branch Fresno—O. J. Woodward, E. A. Walrond, Roy Pulliam, Vice Presidents; Craig Thorburn, Julius B. Nielsen, G. G. Bodeen, Assistant Cashiers.
- Fresno—O. J. Woodward, A. S. Hays, R. S. Heaton, Vice Presidents; A. Sala, Craig Thorburn, T. C. Arvedi, Frank P. Tondel, Lewis Wright, Assistant Cashiers; R. A. Fletcher, Assistant Trust Officer.
- West Fresno—C. M. Chalup, Manager; S. C. Enos, Assistant Cashier.
- Gilroy—A. L. Brown, Manager; W. R. Pyle, Assistant Cashier.
- Gridley—Dunning Rideout, Vice President; J. R. Craig, Manager; J. C. King, Assistant Cashier.
- Hanford—Merton Belcher, Manager; B. E. Schnereger, Forest M. Speck, Assistant Cashiers.
- Hayward—W. T. Knightly, Manager; Geo. H. Park, J. A. Mitchell, Assistant Cashiers.
- Hollister—D. M. Paterson, Manager; T. W. Hawkins, O. C. Willard, Assistant Cashiers.
- King City—J. B. Somavia, Vice President; E. Rianda, Assistant Manager; J. A. Wason, Assistant Cashier.
- Knights Landing—P. G. Friday, Manager.
- Live Oak—Dunning Rideout, Vice President; E. H. Cobeen, Manager.
- Livermore—Chas. A. Smith, Manager; F. P. Cardoza, Assistant Cashier.
- Lompoc—F. R. Lewis, Manager; M. R. Pattee, Assistant Cashier.
- Long Beach—Leo M. Meeker, Vice President; J. S. Dutton, Robt. Muekler, Assistant Vice Presidents; J. R. Davis, Manager; J. S. Crow, M. W. Daubney, R. D. Gordon, F. W. Sinclair, Assistant Cashiers; G. C. Lawry, C. W. Berrick, Assistant Trust Officers.
- Long Beach—American Avenue—Leo M. Meeker, Vice President; J. P. Kennedy, Manager; S. N. Smith, Assistant Manager; F. E. Hardiker, Assistant Cashier; H. D. Gardner, Assistant Trust Officer.
- Long Beach—Seventh and Pine Avenue—Leo M. Meeker, Vice President; C. S. Dandridge, Manager.
- Los Angeles—J. S. Henton, R. E. Trengove, Secondo Guasti, W. E. Benz, Vice Presidents; H. R. Coulter, Manager; A. A. Micheletti, Assistant Vice President; C. E. Robinson, L. R. Sevier, Assistant Managers; H. Stanton, R. A. Birchfield, R. A. Wright, Assistant Cashiers; C. M. Folger, Assistant Manager Credit Department; P. L. Hudson, Examiner Credit Department; H. A. Nater, Assistant Vice President and Manager Business Extension Department; R. E. Dorton, Assistant Manager Foreign Exchange Division; W. R. Williams, Vice President Southern California branches; Marc Ryan, Assistant Vice President, all Los Angeles branches; Fred L. Foster, C. M. Noyes, D. P. Sink, Jr., R. F. Stewart, Assistant Trust Officers; Felix J. Spirk, I. E. Braun, E. M. Kennedy, Escrow Officers; E. Leimert, Resident Manager Los Angeles Bond Department; F. W. Evers, Controller Los Angeles Bond Department; Grace S. Stearner, Director Women's Banking Department; M. B. Gibbons, Assistant Director Women's Banking Department; G. Strang, Assistant Cashier Women's Banking Department.
- Los Angeles—Broadway—H. R. Erkes, Manager; H. J. Pyc, W. G. Cuppa, Assistant Managers; R. D. Fuller, Assistant Trust Officer; Lorne L. Miller, Escrow Officer.
- Hollywood—R. B. Spensley, Assistant Cashier.
- Los Angeles—International—Secondo Guasti, John Lopizich, Vice Presidents; A. H. Brouse, Assistant Manager; F. H. Clavore, I. J. Andreani, O. K. Cole, J. E. Beale, Assistant Cashiers; Lloyd E. DeWeese, Escrow Officer.
- Los Angeles—Pico Heights—N. M. Fraser, Manager; P. J. Langlie, Assistant Cashier; George J. Reicher, Escrow Officer.
- Los Angeles—San Pedro—E. M. Toscanini, Manager; J. V. Lamore, Assistant Cashier.

BANK OF ITALY. SAN FRANCISCO—Continued.

- Los Banos—E. W. Thiercof, Manager; Robt. L. Puccinelli, E. N. Plasco, Assistant Cashiers
- Madera—W. S. Hillis, Assistant Manager.
- Marysville—Rideout—Dunning Rideout, Vice President; W. B. Swsin, E. E. Biggs, Assistant Vice Presidents; J. C. Dooly, Leon Dasonville, Assistant Cashiers.
- Merced—E. T. Cunningham, Manager; Carl E. Wagner, Assistant Manager; D. J. Hartsough, F. Garibaldi, Assistant Cashiers.
- Modesto—C. F. Wente, Manager; J. M. Williams, Assistant Manager; C. A. Hansen, A. E. Gandolfo, Assistant Cashiers.
- Monterey—T. J. Field, Vice President; Geo. N. Nielsen, Vincent O'Dea, Assistant Cashiers.
- Napa—Jos. A. Migliavacca, Vice President; S. H. Errington, Assistant Manager; E. R. Hennessey, E. H. Amatutz, Assistant Cashiers.
- Newhall—R. R. Riedel, Assistant Cashier.
- Oakland—Broadway-Grand—C. E. Rowlands, Manager.
- Oakland—College Avenue—Marsden S. Blois, Manager; R. J. Crawford, W. A. Nelson, Assistant Cashiers.
- Oakland—Fruitvale—R. F. Thurston, Manager; H. W. Mohr, Assistant Cashier.
- Oakland—McCroze—A. S. Downing, Manager; A. A. Henas, Assistant Manager.
- Oakland—Irving H. Kahn, Vice President; Louis J. Tesio, Assistant Vice President and Manager; J. E. Smith, Assistant Manager; W. M. Fitzmaurice, E. M. Farrell, O. Allison, A. Ghiglieri, C. J. Leone, Wm. M. Hamilton, Charles A. Robertson, Assistant Cashiers; John F. Rivolta, Assistant Trust Officer; H. E. Sparks, Engraving Officer.
- Oakland—San Pablo Avenue—H. B. White, Manager; W. De Martini, Assistant Cashier.
- Oakland—Telegraph Avenue—W. B. Kennedy, Manager; Wm. Ghiglieri, Assistant Cashier.
- Ontario—Secondo Guasti, Vice President; A. W. Hayes, Manager.
- Oroville—Rideout—Smith—Dunning Rideout, Vice President; L. L. Green, Assistant Vice President; F. L. Humphrey, Manager; Elmer S. Ashley, Assistant Manager; Geo. P. Sollars, N. C. Hansen, Assistant Cashiers.
- Paso Robles—F. G. Wetzel, Manager; H. J. Muller, L. D. Perkins, Assistant Managers; Albert S. Young, Assistant Cashier.
- Petaluma—Swiss-American—Thomas Maelay, Vice President; R. Righetti, Manager; Walter R. Hall, U. H. Tomasini, Assistant Cashiers.
- Redwood City—J. P. Weller, Manager; A. Rossi, Assistant Cashier.
- Redley—R. E. Giffin, Manager; R. Bergthold, J. S. Bergthold, Assistant Cashiers.
- Sacramento—A. A. Wilson, Vice President; M. C. Bolts, S. W. Russell, H. J. Boucher, Wm. R. Giorgi, Assistant Cashiers.
- Salinas—J. R. Somavia, Vice President; S. C. Cornett, Assistant Vice President; F. B. Lauritzen, W. F. Menke, Assistant Managers; M. S. Cahoon, G. J. Pedroni, Assistant Cashiers.
- Sanger—E. R. Hudson, Manager; Ophelia Mayden, Assistant Cashier.
- San Diego—H. E. Anthony, Manager; C. H. Anthony, Assistant Manager; C. S. Ranney, L. G. Perna, Arnholt C. Smith, Assistant Cashiers; Louis V. Bennett, Assistant Trust Officer; J. N. MacIntyre, Resident Manager San Diego Bond Department.
- San Fernando—I. H. Malin, Manager; Robert W. Bailey, C. W. Cannon, Assistant Cashiers.
- San Francisco—Bay View—A. Armanino, Assistant Cashier.
- San Francisco—Twenty-fourth and Bryant—Phil. J. Kennedy, Manager.
- San Francisco—Castro and Market—E. J. Stanley, Jr., Manager; D. A. McNulty, Assistant Cashier.
- San Francisco—Columbus Avenue—J. Raggio, Manager; P. Laurenzi, Assistant Cashier.
- San Francisco—Excelsior—Frank F. Riss, Assistant Vice President; M. D. Filippi, Manager.
- San Francisco—Fillmore-Post—Jos. C. Bray, Manager; R. G. Hadow, Assistant Cashier.
- San Francisco—Head Office—James A. Bacigalupi, President; A. J. Mount, Senior Vice President; A. Pedrini, Vice President and Treasurer; W. E. Blauer, Vice President and Cashier; R. B. Burnmaster, Vice President and Comptroller; W. W. Douglas, Leo V. Belden, Jas. J. Fagan, P. C. Hale, Jno. G. Mattos, Jr., A. J. Gock, A. A. Wilson, Vice Presidents; Jos. F. Cavanaugh, Secretary; Edw. C. Aldwell, F. A. Birge, C. P. Cuneo, Miss M. B. Gibbons, Carl Stamer, V. D. Giannini, R. W. Lynd, Assistant Secretaries; Geo. E. Gallagher, Frank F. Risso, Robert Paganini, Paul Dietrich, R. G. Smith, F. R. Kerman, E. S. Zerga, W. H. McGinnie, Jr., Geo. O. Bordwell, C. W. Bell, Assistant Vice Presidents; E. J. Del Monte, Assistant to the Cashier; Alfred S. Kay, F. B. Hughea, Carl E.

BANK OF ITALY. SAN FRANCISCO—Continued.

Newman, A. Chiappari, Joa. Giannini, E. A. Bonzani, L. Sbrana, Miss J. M. White, Antone Pileovich, R. J. Barbieri, B. Metropoulos, J. M. Turner, A. K. Bomhard, L. Valperga, Arthur P. Pinkel, W. F. Minehan, L. Allen, Assistant Cashiers; C. B. West, Assistant Manager Foreign Department; Philip J. Lawler, Manager School Savings Department; W. J. Marra, Correspondence Director; Mrs. Helen M. Knight, Director Women's Banking Department; Miss S. S. Oddie, Assistant Director Women's Banking Department; Miss M. V. Musgrove, Assistant Cashier Women's Banking Department; A. Fenton, Assistant Personnel Director and Assistant Comptroller; Louis Ferrari, Trust Attorney; Adolph B. Canelo, Tobias J. Bricea, J. J. Posner, Assistant Trust Attorneys; W. J. Kieferdorf, Vice President and Trust Officer; I. J. Cereghino, W. W. Jacka, Geo. V. Mulligan, Caxton P. Rhoda, Assistant Trust Officers; W. B. Sullivan, Escrow Officer; Jno. I. Riordan, G. W. Schmitz, C. B. Wingate, Assistant Managers; W. H. Snyder, Chief Examiner; A. B. Jacoby, G. M. McClarkin, Examiners; A. W. Hendrick, Manager; Ross Thomson, J. C. Ernst, W. F. McGrath, Assistant Managers Bond Department; C. P. Anderson, Comptroller Bond Department; R. M. Clarke, Auditor; W. L. Vincent, W. D. Yealland, F. J. Petersen, P. C. Read, Inspectors.

San Francisco—Jones-Geary—Earle P. Browne, Manager.

San Francisco—Market-Geary—A. Kleinmans, Vice President; H. Campana, R. J. Von Der Mehden, Assistant Cashiers.

San Francisco—Mission—W. A. Newsom, Manager; J. C. Bonzani, Assistant Cashier.

San Francisco—Montgomery Street—J. H. Skinner, Vice President; V. A. Cagliari, A. Gamboni, E. N. Walter, Assistant Vice Presidents; J. H. B. Perlite, U. Olivieri, E. Arvedi, M. J. Simpson, J. H. Dumbrell, Assistant Cashiers; Nelson Y. Yue, Manager Chinese Department.

San Francisco—Park-Presidio—H. H. Scales, Manager; Sergio J. Tosi, Assistant Cashier.

San Francisco—Polk-Van Ness—Wm. P. Spratt, Manager; S. C. Sinsheimer, Assistant Cashier.

San Francisco—Sunset—E. J. Mullin, Manager.

San Francisco—West Geary—H. E. Praetzel, Assistant Cashier.

San Jose—N. A. Pellerano, W. E. Blauer, Vice Presidents; F. C. Mitchell, Manager; J. H. Boecardo, J. H. Russell, Assistant Managers; O. L. Slaght, A. J. Russo, H. Roesti, Assistant Cashiers.

San Juan—E. C. Abel, Manager; L. J. Lavagnino, Assistant Cashier.

San Luis Obispo—W. T. Rice, Manager; A. R. Kaiser, Assistant Cashier.

San Mateo—Linval H. Castle, Manager; F. A. Marianetti, Assistant Manager; E. C. Lawrence, Assistant Cashier.

San Miguel—F. B. Pendery, Assistant Cashier.

Santa Ana—M. D. Clark, Manager; L. J. Paul, Assistant Manager; John L. Hey, Leonard A. Oleson, Assistant Cashiers.

Santa Clara—Robert A. Fatjo, Manager; W. W. Kenville, Assistant Cashier.

Santa Rosa—Jos. T. Grace, Vice President; G. E. Murdock, Assistant Vice President; Geo. W. Palmer, Orson H. Reeve, J. A. Lombardi, Assistant Cashiers.

Selma—C. W. Christensen, Manager; B. R. Bergstrom, Assistant Cashier.

Shafter—W. E. Rose, Manager.

Stockton—R. B. Teely, Vice President; F. A. Ferroggiarni, Assistant Vice President; J. S. Reilly, L. J. Rossi, A. J. Bona, Thos. B. Gough, Adolph Beck, Assistant Cashiers.

Sunnyvale—C. C. Spalding, Manager; C. H. Forehand, Assistant Cashier.

Taft—J. D. Cronan, Manager; B. Kruger, Assistant Cashier.

Tracy—A. R. Arnold, Manager; T. O. Moore, L. O. Stark, C. S. Selna, Assistant Cashiers.

Vacaville—C. M. Hartley, Vice President; E. J. Cox, Assistant Manager; Jas. R. McCrory, Assistant Cashier.

Venice—H. W. Woodard, Manager; Lewis Cox, Assistant Cashier.

Ventura—E. P. Foster, Vice President; O. Austad, Manager; John A. Lagomarsino, Neill Baker, Assistant Cashiers.

Visalia—R. H. Pearce, Manager; A. A. Fluetsch, J. F. Michels, Miss I. L. Hyde, Assistant Cashiers.

Wasco—J. S. McCain, Manager.

Watsonville—Dunn Van Giesen, Manager; Harlow B. Furd, Assistant Cashier.

Woodland—J. D. Harling, Manager; W. W. Hopper, R. H. Seldner, Assistant Managers; W. M. Apperson, Assistant Cashier.

Wheatland—Ray S. Williams, Manager.

BANK OF ITALY. SAN FRANCISCO—Continued.

STATEMENT OF JUNE 30, 1925.

	Commercial	Savings	Court Trusts	Private Trusts	Combined
RESOURCES.					
Loans and discounts, including rediaccounts.....	\$74,492,558 87	140,901,192 82			\$215,393,751 69
Bankers' acceptances, including rediaccounts.....					
Ntes, drafts or bills of exchange, including rediaccounts.....					
Overdrafts.....					
Customers' liability account acceptances.....	330,475 97				330,475 97
Liability of foreign banks and bankers on account of acceptances.....	95,856 87				95,856 87
United States securities owned.....	9,210,000 00	68,619,864 33			77,829,864 33
All other bonds, warrants and securities, including premium thereon, less all offsetting bond adjustment accounts.....	6,697,161 88	20,794,652 86	\$200,000 00	\$100,000 00	27,791,814 74
Bank premises, furniture and fixtures and safe deposit vaults.....	2,056,806 75	6,155,769 45			8,212,576 20
Other real estate owned.....		829,096 40			829,096 40
Due from Federal Reserve Bank.....	8,673,947 89	5,199,525 48			13,873,473 37
Due from other banks.....	2,989,740 07	4,967,988 81	43,054 69		8,000,781 57
Actual cash on hand.....		3,067,763 85	136 35		3,067,900 20
Exchanges for clearing house.....	2,942,504 50				2,942,504 50
Checks and other cash items.....	8,278,239 38				8,278,239 38
Items with Federal Reserve Bank in process of collection.....	947,029 72				947,029 72
Advances to court trusts.....			572 32		572 32
Other resources.....	1,280,486 00	35,683 67	4,139 57		1,320,309 24
Totals.....	117,994,807 90	250,571,535 67	\$247,902 93	\$100,000 00	\$368,914,246 50
LIABILITIES.					
Capital paid in.....	\$10,900,000 00	\$6,300,000 00	\$200,000 00	\$100,000 00	\$17,500,000 00
Surplus.....	3,300,000 00	2,700,000 00			6,000,000 00
Amount segregated for protection of court and private trusts, national banks only.....					
All undivided profits, less expenses, interest and taxes paid.....	2,106,978 60	1,530,324 21	43,607 03		3,681,000 74
Bills payable with Federal Reserve Bank other than rediaccounts.....					
Bills payable other than with Federal Reserve Bank, including all obligations representing money borrowed, other than rediaccounts.....					
Liabilities for rediaccounts with Federal Reserve Bank.....					
Liabilities for rediaccounts other than with Federal Reserve Bank.....					
Deposits due to banks.....	8,511,906 24				8,511,906 24
Dividends unpaid.....	619,929 95				619,929 95
Individual deposits subject to check.....	75,165,769 73				75,165,769 73
Savings deposits.....		188,662,098 12			188,662,098 12
Demand certificates of deposit.....	87,414 08				87,414 08
Time certificates of deposit.....	7,629,463 42				7,629,463 42
Certified checks.....	413,740 87				413,740 87
Cashiers' checks.....	7,788,414 55				7,788,414 55
State, county and municipal deposits.....		48,006,572 14			48,006,572 14
United States and postal savings deposits.....		3,371,298 49			3,371,298 49
Letters of credit and travelers' checks and for cash and now outstanding.....	123,440 57				123,440 57
Acceptances executed by or for account of or under guarantee of this bank, except those held by this bank.....	95,856 87				95,856 87
Liability account acceptances executed to furnish dollar exchange.....					
Deposits of money received from executors, administrators, guardians, assignees, receivers or trustees.....					
Fund for advances to court trusts.....			3,000 00		3,000 00
Other liabilities.....	1,251,893 02	1,242 71	1,205 00		1,254,340 73
Totals.....	117,994,807 90	250,571,535 67	\$247,902 93	\$100,000 00	\$368,914,246 50
Interest earned but not collected, not included in resources or liabilities.....	\$730,101 02	\$2,132,366 59			\$2,862,467 61

BANK OF ITALY. SAN FRANCISCO—Continued.

TRUST RESOURCES	Court Trusts	TRUST LIABILITIES	Court Trusts
Personal assets received from executors, administrators, guardians, assignees, receivers or trustees.....	\$126,640 74	Personal assets received from executors, administrators, guardians, assignees, receivers or trustees.....	\$126,640 74
Trust investments, personal property.....	716,457 63	Trusts held in capacity of executor, administrator, guardian, assignee, receiver or trustee.....	1,926,809 92
Trust investments, real property.....	666,289 19	Private trusts, specially designated and construed as court trusts, under supervision.....	17,700 00
Due from banks.....	561,763 10		
Cash on hand.....			
Total.....	\$2,071,150 66	Total.....	\$2,071,150 66

NOTE—The above statement includes the business of branch offices at Arcadia; Bakersfield (Bakersfield Branch, East Bakersfield Branch); Centerville; Chico; Colma; Compton; El Centro; Fresno (First Branch, Fresno Branch, West Fresno Branch); Gilroy; Gridley; Hanford, Hayward; Hollister; King City; Knights Landing; Live Oak; Livermore; Lompoc; Long Beach (American Avenue, Long Beach Branch, Seventh and Pine Avenue Branch); Los Angeles (Broadway, Hollywood, International, Los Angeles, Pico Heights, San Pedro Branches); Los Banos; Madera; Marysville; Merced; Modesto; Monterey; Napa; Newhall; Oakland (Broadway-Grand, College Avenue, Fruitvale, Melrose, Oakland, San Pablo Avenue, Telegraph Avenue branches); Ontario; Oroville; Paso Robles; Petaluma; Redwood City; Reedley; Sacramento; Salinas; Sanger; San Diego; San Fernando; San Francisco (Bayview, Twenty-fourth and Bryant, Castro and Market, Columbus Avenue, Excelsior, Fillmore-Post, Geneva-Mission, Head Office, Jones-Geary, Market-Geary, Mission, Montgomery Street, Park-Preaidio, Polk-Van Ness, Sunact, West Geary branches); San Jose; San Juan, San Luis Obispo; San Mateo; San Miguel; Santa Ana; Santa Clara; Santa Rosa; Selma; Shafter; Stockton; Sunnyvale; Taft; Tracy; Vacaville; Venice; Ventura; Visalia; Wasco; Watsonville; Wheatland; Woodland.

THE CANADIAN BANK OF COMMERCE. SAN FRANCISCO.

Incorporated May 15, 1867.

27

Officers—Sir Joseph Flavello, Bart., Chairman of the Board; Sir John Aird, President; Sir Thomas White, Vice President.

Directors—A. Kingman, E. R. Wood, Sir John M. Gibson, Robert Stuart, G. F. Galt, Charles Colby, A. C. Flumerfelt, G. W. Allan, H. J. Fuller, F. P. Jones, H. C. Cox, C. N. Candee, W. W. Hutchison, H. R. Silver, J. A. Richardson, T. A. Russell, Sir Alexander Mackenzie, Miller Lash, Vincent Massey, G. C. Edwards, H. S. Ambrose, C. A. Birge, Robert Hobson, W. E. Phin, I. Pitblado, W. P. Riley, W. A. Wood, A. V. Young.

San Francisco Branch Office—G. W. B. Heathcote, Manager; W. J. Coulthard, Assistant Manager.

STATEMENT OF JUNE 30, 1925.

	Commercial	Savings	Combined
RESOURCES.			
Loans and discounts, including rediscounts.....	\$8,163,059 23		
Bankers' acceptances, including rediscounts.....			
Notes, drafts or bills of exchange, including rediscounts.....			
Overdrafts.....	1,804 49		
Customers' liability account acceptances.....	28,234 27		
Liability of foreign banks and bankers' account of acceptances.....			
United States securities owned.....	20,000 00		
All other bonds, warrants and securities, including premium thereon, less all offsetting bond adjustment accounts.....	361,959 87		
Bank premises, furniture and fixtures and safe deposit vaults.....			
Other real estate owned.....			
Due from Federal Reserve Bank.....	470,559 08		
Due from other banks.....	537,069 36		
Actual cash on hand.....	25,711 49		
Exchanges for clearing house.....	247,683 14		
Checks and other cash items.....	43,305 65		
Items with Federal Reserve Bank in process of collection.....	194,443 38		
Other resources.....	3 00		
Total.....	\$10,093,832 96		
LIABILITIES.			
Capital paid in.....	\$750,000 00		
Surplus.....	750,000 00		
All undivided profits, less expenses, interest and taxes paid.....	42,276 95		
Bills payable with Federal Reserve Bank, other than rediscounts.....			
Bills payable other than with Federal Reserve Bank, including all obligations representing money borrowed, other than rediscounts.....			
Liabilities for rediscount with Federal Reserve Bank.....			
Liabilities for rediscounts other than with Federal Reserve Bank.....			
Deposits due to banks.....	466,610 35		
Dividends unpaid.....			
Individual deposits subject to check.....	3,216,721 35		
Savings deposits.....			
Demand certificates of deposit.....	1,834,552 95		
Time certificates of deposit.....			
Certified checks.....	21,457 49		
Cashiers' checks.....	594,814 46		
State, county and municipal deposits.....			
United States and postal savings deposits.....			
Letters of credit and travelers checks sold for cash and new out- standing.....	57 00		
Acceptances executed by or for account of or under guarantee of this bank, except those held by this bank.....	28,234 27		
Liability account acceptances executed to furnish dollar exchange.....			
Other liabilities.....	2,389,108 14		
Total.....	\$10,093,832 96		
Interest earned, not collected, net included in resources or liabilities.....	\$6,753 51		

INTERNATIONAL BANKING CORPORATION. SAN FRANCISCO.

BRANCH OF INTERNATIONAL BANKING CORPORATION, NEW YORK.

Incorporated June 14, 1901.

30

Officers—H. T. S. Green, President and General Manager; Lawrence M. Jay, Vice President and Treasurer; L. I. Sharp, Vice President; M. D. Currie, Vice President and Cashier; P. W. Jones, Assistant Cashier and Secretary; N. G. Evans, A. C. Shorey, R. F. Crary, J. L. Hogeboom, W. L. Dann, Assistant Cashiers.

Directors—Charles E. Mitchell, Chairman; Joseph T. Cosby, John A. Garver, Joseph P. Grace, H. T. S. Green, G. Edwin Gregory, Arthur Kavanagh, Charles E. Mitchell, William A. Simonson, Beckman Winthrop.

STATEMENT OF JUNE 30, 1925.

	Commercial	Savings	Combined
RESOURCES.			
Loans and discounts, including rediscounts.....	\$53,668 72		
Bankers' acceptances, including rediscounts.....			
Notes, drafts or bills of exchange, including rediscounts.....			
Overdrafts.....			
Customers' liability account acceptances.....			
Liability of foreign banks and bankers' account of acceptances.....			
United States securities owned.....			
All other bonds, warrants and securities, including premium thereon, less all offsetting bond adjustment accounts.....			
Bank premises, furniture and fixtures and safe deposit vaults.....			
Other real estate owned.....			
Due from Federal Reserve Bank.....			
Due from other banks.....	327,993 39		
Actual cash on hand.....	4,457 36		
Exchanges for clearing house.....			
Checks and other cash items.....			
Items with Federal Reserve Bank in process of collection.....	189,222 53		
Other resources.....	1,607 89		
Total.....	\$576,949 89		
LIABILITIES.			
Capital paid in.....	\$300,000 00		
Surplus.....	15,000 00		
All undivided profits, less expenses, interest and taxes paid.....			
Bills payable with Federal Reserve Bank, other than rediscounts.....			
Bills payable other than with Federal Reserve Bank, including all obligations representing money borrowed, other than rediscounts.....			
Liabilities for rediscount with Federal Reserve Bank.....			
Liabilities for rediscounts other than with Federal Reserve Bank.....			
Deposits due to banks.....			
Dividends unpaid.....			
Individual deposits subject to check.....			
Savings deposits.....			
Demand certificates of deposit.....			
Time certificates of deposit.....			
Certified checks.....	109,033 06		
Cashiers' checks.....	108,083 98		
State, county and municipal deposits.....			
United States and postal savings deposits.....			
Letters of credit and travelers' checks sold for cash and now out- standing.....			
Acceptances executed by or for account of or under guarantes of this bank, except those held by this bank.....			
Liability account acceptances executed to furnish dollar exchange.....			
Other liabilities.....	44,832 85		
Total.....	\$576,949 89		
Interest earned, not collected, not included in resources or liabilities.....			

ITALIAN-AMERICAN BANK. SAN FRANCISCO.

Incorporated March 3, 1899.

31

Officers—A. E. Sbarboro, President; C. H. Crocker, George J. Panario, Max F. Roesti, Vice Presidents; Romolo A. Sbarboro, Cashier; Victor L. Puccinelli, Assistant Cashier; Clement C. Peini, Manager Foreign Department.
 North Beach Branch—Mario L. Perasso, Manager; Attilio Beronio, Assistant Manager; D. Barbagelata, Assistant Cashier.
 Columbus Branch—W. H. Hartwell, Manager; S. P. Cagliada, Assistant Cashier.
 Directors—A. E. Sbarboro, C. H. Crocker, D. Ghirardelli, Sidney M. Ehrman, Mark E. Fontana, James F. Lenby, A. J. Merle, Clarence E. Musto, L. Demartini, Dr. D. E. Bacigalupi, Ambrose Gherini, H. L. E. Meyer, Jr., Paul B. Fay, J. Di Giorgio, I. Zellerbach, G. J. Panario, M. L. Perasso, R. A. Sbarboro.

STATEMENT OF JUNE 30, 1925.

	Commercial	Savings	Combined
RESOURCES.			
Loans and discounts, including rediscounts.....	\$3,955,517 73	\$11,383,753 07	\$15,339,270 80
Bankers' acceptances, including rediscounts.....	117,132 41	117,132 41
Notes, drafts or bills of exchange, including rediscounts.....	105,474 76	105,474 76
Overdrafts.....	7,915 24	7,915 24
Customers' liability account acceptances.....	284,595 28	284,595 28
Liability of foreign banks and bankers' account of acceptances.....
United States securities owned.....	102,531 25	1,350,545 63	1,462,076 88
All other bonds, warrants and securities, including premium thereon less all offsetting bond adjustment accounts.....	246,067 49	2,456,163 48	2,702,230 97
Bank premises, furniture and fixtures and safe deposit vaults.....	530,001 00	530,001 00
Other real estate owned.....	42,511 07	42,511 07
Due from Federal Reserve Bank.....	448,492 36	455,000 00	903,492 36
Due from other banks.....	587,656 00	260,708 75	848,364 75
Actual cash on hand.....	171,858 28	20,078 28	191,936 56
Exchanges for clearing house.....	202,772 08	202,772 08
Checks and other cash items.....	146,169 84	146,169 84
Items with Federal Reserve Bank in process of collection.....	30,180 40	30,180 40
Other resources.....	128,270 58	1,758 60	130,038 18
Totals.....	\$6,312,035 53	\$16,732,127 05	\$23,044,162 58
LIABILITIES.			
Capital paid in.....	\$1,000,000 00	\$500,000 00	\$1,500,000 00
Surplus.....	385,000 00	115,000 00	500,000 00
All undivided profits, less expenses, interest and taxes paid.....	138,322 55	138,322 55
Bills payable with Federal Reserve Bank, other than rediscounts.....
Bills payable other than with Federal Reserve Bank, including all obligations representing money borrowed, other than rediscounts.....
Liabilities for rediscount with Federal Reserve Bank.....	250,241 32	250,241 32
Liabilities for rediscounts other than with Federal Reserve Bank.....
Deposits due to banks.....	462,821 72	462,821 72
Dividends unpaid.....	30,181 00	30,181 00
Individual deposits subject to check.....	3,344,886 62	3,344,886 62
Savings deposits.....	15,217,127 05	15,217,127 05
Demand certificates of deposit.....	30,787 94	30,787 94
Time certificates of deposit.....	142,700 00	142,700 00
Certified checks.....	22,083 14	22,083 14
Cashiers' checks.....	141,870 38	141,870 38
State, county and municipal deposits.....	900,000 00	900,000 00
United States and postal savings deposits.....	21,997 28	21,997 28
Letters of credit and travelers checks sold for cash and now outstanding.....	4,800 00	4,800 00
Acceptances executed by or for account of or under guarantee of this bank, except those held by this bank.....	284,595 28	284,595 28
Liability account acceptances executed to furnish dollar exchange.....
Other liabilities.....	51,748 30	51,748 30
Totals.....	\$6,312,035 53	\$16,732,127 05	\$23,044,162 58
Interest earned, not collected, not included in resources or liabilities.....	\$3,000 00	\$19,000 00	\$22,000 00

NOTE—The above statement includes the business of branch offices at Columbus avenue and Broadway and Montgomery and Washington streets, San Francisco.

THE MISSION SAVINGS BANK. SAN FRANCISCO.

Incorporated August 3, 1906.

35

Officers—James Rolph, Jr., President; E. W. Hopkins, Matt I. Sullivan, Vice Presidents; DeWitt C. Treat, Cashier; Percé E. Williams, Jasper W. O'Farrell, Assistant Cashiers.
 Directors—John H. Graves, E. W. Hopkins, Gus Lechman, George A. Pope, James Rolph, Jr., Stuart F. Smith, Matt I. Sullivan, DeWitt C. Treat.

STATEMENT OF JUNE 30, 1925.

	Commercial	Savings	Combined
RESOURCES.			
Loans and discounts, including rediscounts.....		\$6,823,669 67	
Bankers' acceptances, including rediscounts.....			
Notes, drafts or bills of exchange, including rediscounts.....			
Overdrafts.....			
Customers' liability account acceptances.....			
Liability of foreign banks and bankers' account of acceptances.....		1,248,692 43	
United States securities owned.....			
All other bonds, warrants and securities, including premium thereon, less all offsetting bond adjustment accounts.....		825,028 16	
Bank premises, furniture and fixtures and safe deposit vaults.....		196,583 42	
Other real estate owned.....			
Due from Federal Reserve Bank.....		270,655 39	
Due from other banks.....		283,815 70	
Actual cash on hand.....		62,761 62	
Exchanges for clearing house.....		1,867 87	
Checks and other cash items.....		1,071 75	
Items with Federal Reserve Bank in process of collection.....		1,572 62	
Other resources.....			
Total.....		\$9,715,718 63	
LIABILITIES.			
Capital paid in.....		\$500,000 00	
Surplus.....		115,000 00	
All undivided profits, less expenses, interest and taxes paid.....		64,438 79	
Bills payable with Federal Reserve Bank, other than rediscounts.....			
Bills payable other than with Federal Reserve Bank, including all obligations representing money borrowed, other than rediscounts.....			
Liabilities for rediscount with Federal Reserve Bank.....			
Liabilities for rediscounts other than with Federal Reserve Bank.....			
Deposits due to banks.....		61,907 92	
Dividends unpaid.....		17,500 00	
Individual deposits subject to check.....			
Savings deposits.....		8,543,160 47	
Demand certificates of deposit.....			
Time certificates of deposit.....		21,300 00	
Certified checks.....			
Cashiers' checks.....			
State, county and municipal deposits.....		100,000 00	
United States and postal savings deposits.....			
Letters of credit and travelers' checks sold for cash and now out- standing.....			
Acceptances executed by or for account of or under guarantee of this bank, except those held by this bank.....			
Liability account acceptances executed to furnish dollar exchange.....		292,411 45	
Other liabilities.....			
Total.....		\$9,715,718 63	
Interest earned, not collected, not included in resources or liabilities.....		\$8,122 00	

BANCA POPOLARE FUGAZI. SAN FRANCISCO.

Incorporated November 6, 1906.

36

Officers—F. N. Belgrano, President; Ant. Laiolo, Vice President and Treasurer; Dr. C. Barozzi, F. N. Soracco, W. R. Carswell, Vice Presidents; F. N. Belgrano, Jr., Vice President and Cashier; K. T. Soracco, Secretary; J. A. Garibaldi, A. J. Giovannetti, F. A. Montani, Assistant Cashiers; L. J. Tobey, Assistant Cashier and Auditor.

Branches—Oakland Branch—George W. Bruno, Manager; W. H. Thomas, Assistant Cashier.
Santa Barbara Branch—U. Dardi, Manager; H. S. House, Assistant Manager.

Directors—F. N. Belgrano, Ant. Laiolo, Dr. C. Barozzi, T. Morrin, J. L. Oliva, P. Monteverde, F. N. Soracco, F. N. Belgrano, Jr., M. Cianciarulo.

STATEMENT OF JUNE 30, 1925.

	Commercial	Savings	Combined
RESOURCES.			
Loans and discounts, including rediscounts	\$1,191,512 68	\$13,137,551 24	\$14,329,064 62
Bankers' acceptances, including rediscounts			
Notes, drafts or bills of exchange, including rediscounts			
Overdrafts	5,930 64		5,930 64
Customers' liability account acceptances			
Liability of foreign banks and bankers' account of acceptances			
United States securities owned			
All other bonds, warrants and securities, including premium thereon, less all offsetting bond adjustment accounts		704,256 70	704,256 70
Bank premises, furniture and fixtures and safe deposit vaults	322,544 12	743,306 60	1,065,850 72
Other real estate owned		573,039 95	573,039 95
Due from Federal Reserve Bank		860,388 80	860,388 80
Due from other banks			
Actual cash on hand	189,302 06	562,317 66	751,619 72
Exchanges for clearing house	138,388 42	422,912 92	561,301 34
Checks and other cash items	85,585 98	37,853 13	123,439 11
Items with Federal Reserve Bank in process of collection		4,596 13	4,596 13
Other resources	42,900 67		42,970 67
Totals	\$1,976,164 57	\$17,046,293 83	\$19,022,458 40
LIABILITIES.			
Capital paid in			
Surplus	\$200,000 00	\$857,000 00	\$1,057,000 00
All undivided profits, less expenses, interest and taxes paid	60,000 00	50,000 00	110,000 00
Bills payable with Federal Reserve Bank, other than rediscounts	33,241 51	25,490 87	58,732 38
Bills payable other than with Federal Reserve Bank, including all obligations representing money borrowed, other than rediscounts			
Liabilities for rediscount with Federal Reserve Bank			
Liabilities for rediscounts other than with Federal Reserve Bank			
Deposits due to banks			
Dividends unpaid	13,090 03	9,491 64	22,581 67
Individual deposits subject to check	351 75		351 75
Savings deposits	1,209,387 61		1,209,387 61
Demand certificates of deposit		15,471,411 12	15,471,411 12
Time certificates of deposit	8,405 93		8,405 93
Certified checks	220,141 23		220,141 23
Cashiers' checks	7,609 69		7,609 66
State, county and municipal deposits	109,622 32		109,622 32
United States and postal savings deposits	10,062 50	475,000 00	485,062 50
Letters of credit and travelers checks sold for cash and now out- standing	21,200 00		21,200 00
Acceptances executed by or for account of or under guarantee of this bank, except those held by this bank			
Liability account acceptances executed to furnish dollar exchange			
Other liabilities	83,052 00	157,900 20	240,952 20
Totals	\$1,976,164 57	\$17,046,293 83	\$19,022,458 40
Interest earned, not collected, not included in resources or liabilities	\$4,336 78	\$43,740 95	\$48,077 73

NOTE.—The above statement includes the business of branch offices at Oakland, Santa Barbara and San Francisco.

FIRST FEDERAL TRUST COMPANY. SAN FRANCISCO.

Incorporated August 23, 1907.

40

Officers—John A. Hooper, President; J. G. Hooper, Vice President and Manager; R. R. Pardow, Vice President and Secretary; E. Avenali, J. K. Moffitt, Vice Presidents; M. R. Clark, Cashier; C. H. McCormick, Treasurer; L. A. McCarty, Trust Officer; C. B. Hobson, Realty Loan Officer; S. W. Drascovich, G. W. Hall, Assistant Secretaries; A. E. Curtis, W. H. Cameron, Assistant Cashiers; J. H. Eastman, Assistant Trust Officer.

Directors—E. Avenali, John A. Hooper, J. H. Newbauer, George D. Cooper, R. W. Kinney, W. T. Smith, Robert T. Devlin, Clifton H. Kroll, M. J. Sullivan, Robert E. Easton, Norman B. Livermore, Arthur Goodall, Walter S. Martin, E. C. Holme, James K. Moffitt.

STATEMENT OF JUNE 30, 1925.

	Commercial	Savings	Court Trusts	Private Trusts	Combined
RESOURCES.					
Loans and discounts, including rediscounts	\$1,207,947 13	\$13,677,087 44			\$14,885,034 57
Bankers' acceptances, including rediscounts					
Notes, drafts or bills of exchange, including rediscounts					
Overdrafts	699 94				699 94
Customers' liability account acceptances					
Liability of foreign banks and bankers on account of acceptances					
United States securities owned		3,666,233 78	\$339,656 87	\$40,000 00	4,045,890 65
All other bonds, warrants and securities, including premium thereon, less all offsetting bond adjustment accounts	1,258,839 38	3,390,787 07	122,807 30	60,000 00	4,832,433 75
Bank premises, furniture and fixtures and safe deposit vaults		50,000 00			50,000 00
Other real estate owned		3,860 82			3,860 82
Due from Federal Reserve Bank					
Due from other banks	1,571,606 67	1,800,997 58	19,156 24		3,391,760 49
Actual cash on hand	255,893 46	521,345 64			777,239 10
Exchanges for clearing house	40,832 06	15,593 31			56,425 37
Checks and other cash items	1,169 48				1,169 48
Items with Federal Reserve Bank in process of collection					
Advances to court trusts			7 65		7 65
Other resources	5,309 29	7,154 32			12,463 61
Totals	\$4,342,297 41	\$23,133,059 96	\$481,628 06	\$100,000 00	\$28,056,985 43
LIABILITIES.					
Capital paid in	\$500,000 00	\$750,000 00	\$150,000 00	\$100,000 00	\$1,500,000 00
Surplus	125,000 00	250,000 00	50,000 00		425,000 00
Amount segregated for protection of court and private trusts, national banks only					
All undivided profits, less expenses, interest and taxes paid	52,321 05	236,694 34	250,000 00		539,015 39
Bills payable with Federal Reserve Bank other than rediscounts					
Bills payable other than with Federal Reserve Bank, including all obligations representing money borrowed, other than rediscounts					
Liabilities for rediscounts with Federal Reserve Bank					
Liabilities for rediscounts other than with Federal Reserve Bank					
Deposits due to banks	344,403 72				344,403 72
Dividends unpaid	75,000 00				75,000 00
Individual deposits subject to check	2,958,466 15				2,958,466 15
Savings deposits		21,489,212 14			21,489,212 14
Demand certificates of deposit					
Time certificates of deposit	182,535 17				182,535 17
Certified checks	5,690 17				5,690 17
Cashiers' checks					
State, county and municipal deposits	1,466 54	400,000 00			401,466 54
United States and postal savings deposits					
Letters of credit and travelers' checks sold for cash and now outstanding					
Acceptances executed by or for account of or under guarantee of this bank, except those held by this bank					
Liability account acceptances executed to furnish dollar exchange					
Deposits of money received from executors, administrators, guardians, assignees, receivers or trustees			31,628 06		31,028 06
Fund for advances to court trusts					
Other liabilities	97,414 61	7,153 48			104,568 09
Totals	\$4,342,297 41	\$23,133,059 96	\$481,628 06	\$100,000 00	\$28,056,985 43
Interest earned but not collected, not included in resources or liabilities	\$1,699 57	\$8,066 61			\$9,766 18

FIRST FEDERAL TRUST COMPANY. SAN FRANCISCO—Continued.

TRUST RESOURCES	Court Trusts	TRUST LIABILITIES	Court Trusts
Personal assets received from executors, administrators, guardians, assignees, receivers or trustees.....	\$448,570 75	Personal assets received from executors, administrators, guardians, assignees, receivers or trustees.....	\$448,570 75
Trust investments, personal property.....	2,560,588 60	Trusts held in capacity of executor, administrator, guardian, assignee, receiver or trustee.....	3,462,140 22
Trust investments, real property.....	684,025 75	Private trusts, specially designated and construed as court trusts, under supervision.....	
Due from banks.....	217,534 87		
Cash on hand.....			
Total.....	\$3,910,719 97	Total.....	\$3,910,719 97

CANTON BANK. SAN FRANCISCO.

Incorporated October 1, 1907.

41

Officers—Lew Hing, President; J. K. Lum, Vice President and Secretary; Mark Thue, Vice President; Yee Dan Young, Assistant Secretary; R. Wuegthoff, Manager; W. J. Swenson, Accountant.
 Directors—Lew Hing, Mark Thue, J. K. Lum, Yee Dan Young, Hoo Janson, Wong Hoey Yep, Lee Sing Hing, T. Y. Kew, Leong See Nam, Lam Lip Ley.

STATEMENT OF JUNE 30, 1925.

	Commercial	Savings	Combined
RESOURCES.			
Loans and discounts, including rediscounts	\$721,185 84	\$603,100 00	\$1,324,285 81
Bankers' acceptances, including rediscounts			
Notes, drafts or bills of exchange, including rediscounts	12,428 20	30,900 00	42,428 20
Overdrafts	1,888 85		1,888 85
Customers' liability account acceptances			
Liability of foreign banks and bankers' account of acceptances			
United States securities owned		50,879 69	50,879 69
All other bonds, warrants and securities, including premium thereon, less all offsetting bond adjustment accounts	492,910 40	578,531 89	1,071,442 29
Bank premises, furniture and fixtures and safe deposit vaults	31,671 66	250,000 00	281,671 66
Other real estate owned	62,000 00		62,000 00
Due from Federal Reserve Bank	75,000 00		75,000 00
Due from other banks	385,700 52	97,499 57	483,200 09
Actual cash on hand	64,236 63	52,751 20	116,987 83
Exchanges for clearing house	9,238 24		9,238 24
Checks and other cash items	694 77		694 77
Items with Federal Reserve Bank in process of collection			
Other resources	87,201 90		87,201 90
Totals	\$1,944,157 01	\$1,662,762 35	\$3,606,919 36
LIABILITIES.			
Capital paid in	\$400,000 00	\$200,000 00	\$600,000 00
Surplus	65,000 00	50,000 00	115,000 00
All undivided profits, less expenses, interest and taxes paid	*4,288 83	5,551 76	1,262 93
Bills payable with Federal Reserve Bank, other than rediscounts			
Bills payable other than with Federal Reserve Bank, including all obligations representing money borrowed, other than rediscounts			
Liabilities for rediscount with Federal Reserve Bank			
Liabilities for rediscounts other than with Federal Reserve Bank			
Deposits due to banks	132,104 84		132,104 81
Dividends unpaid	2,569 00		2,569 00
Individual deposits subject to check	509,501 75		509,501 75
Savings deposits		1,211,546 58	1,211,546 58
Demand certificates of deposit	47,014 02		47,014 02
Time certificates of deposit	722,137 59	193,767 29	915,904 88
Certified checks	6,307 51		6,307 51
Cashiers' checks	20,320 41		20,320 41
State, county and municipal deposits			
United States and postal savings deposits			
Letters of credit and travelers' checks sold for cash and now out- standing			
Acceptances executed by or for account of or under guarantee of this bank, except those held by this bank			
Liability account acceptances executed to furnish dollar exchange			
Other liabilities	43,490 72	1,896 72	45,387 44
Totals	\$1,944,157 01	\$1,662,762 35	\$3,606,919 36
Interest earned, not collected, not included in resources or liabilities			

*Deficit.

ANGLO-CALIFORNIA TRUST COMPANY. SAN FRANCISCO.

Incorporated April 12, 1909.

43

Officers—M. Fleishhaecker, President; H. Fleishhaecker, T. C. Tilden, Vice Presidents; Louis Sutter, Vice President and Cashier; R. D. Brigham, Vice President and Manager of Branches; Fred V. Vollmer, Assistant Vice President and Secretary; C. L. Smith, Assistant Vice President; Grant Cordery, Trust Officer and Assistant Secretary; Otto C. Schulte, General Auditor and Assistant Cashier; H. Blumenthal, Dario Righetti, Walter Graf, J. M. McCarthy, Elmer G. Lind, Henry C. Muller, A. L. McRowe, H. Kanter, Assistant Cashiers; V. Redfield, Manager Potrero Branch; W. E. Burns, W. M. Rosenblum, W. D. Brian, Assistant Cashiers; F. H. Lougher, W. G. White, Assistant Trust Officers; J. L. Osborne, Manager Bond Department.

Directors—George I. Cochran, Herbert Fleishhaecker, Mortimer Fleishhaecker, Mark L. Gerstle, Gavin McNab, J. J. Maek, Chas. C. Moore, Warren R. Porter, Wm. B. Reis, Adolfo Stahl, Louis Sutter, T. C. Tilden, Jas. Tyaon, Philipp Zimmermann, R. D. Brigham.

STATEMENT OF JUNE 30, 1925.

	Commercial	Savings	Court Trusts	Private Trusts	Combined
RESOURCES.					
Loans and discounts, including rediscounts	\$14,234,751 86	\$26,444,238 73		\$925 00	\$40,679,915 59
Bankers' acceptances, including rediscounts					
Notes, drafts or bills of exchange, including rediscounts					
Overdrafts	23,035 00				23,035 00
Customers' liability account acceptances	53,088 96				53,088 96
Liability of foreign banks and bankers on account of acceptances					
United States securities owned	1,962,285 10	2,339,353 80	\$37,874 89	20,475 11	4,350,988 90
All other bonds, warrants and securities, including premium thereon, less all offsetting bond adjustment accounts	3,581,140 38	5,957,443 13	37,972 29	184,669 21	9,761,225 01
Bank premises, furniture and fixtures and safe deposit vaults	250,292 69	553,282 83	124,152 82		927,728 34
Other real estate owned	54,690 74	78,386 97			133,077 71
Due from Federal Reserve Bank	1,773,575 04	1,159,925 36			2,933,500 40
Due from other banks	885,879 06	826,543 56			1,712,422 62
Actual cash on hand	524,459 12	102,914 22	9 23	1,798 98	629,181 55
Exchanges for clearing house	2,031,983 18	466,841 42			2,498,824 60
Checks and other cash items	218,277 88	1,481 39		201 02	219,960 29
Items with Federal Reserve Bank in process of collection	372,913 93				372,913 93
Advances to court trusts			2,990 77		2,990 77
Other resources	612,779 78	39,323 40	21,575 41	39,267 54	712,946 13
Totals	\$26,579,152 72	\$37,969,734 81	\$224,575 41	\$247,336 86	\$65,020,799 80
LIABILITIES.					
Capital paid in	\$800,000 00	\$400,000 00	\$200,000 00	\$100,000 00	\$1,500,000 00
Surplus	700,000 00	800,000 00			1,500,000 00
Amount segregated for protection of court and private trusts, national banks only					
All undivided profits, less expenses, interest and taxes paid	171,929 16	56,225 51		144,086 86	372,241 53
Bills payable with Federal Reserve Bank other than rediscounts	1,250,000 00				1,250,000 00
Bills payable other than with Federal Reserve Bank, including all obligations representing money borrowed, other than rediscounts					
Liabilities for rediscounts with Federal Reserve Bank					
Liabilities for rediscounts other than with Federal Reserve Bank					
Deposits due to banks	3,167,043 57				3,167,043 57
Dividends unpaid	581 00				581 00
Individual deposits subject to check	16,318,104 79				16,318,104 79
Savings deposits		34,429,808 74			34,429,808 74
Demand certificates of deposit	11,157 50				11,157 50
Time certificates of deposit	2,384,192 57				2,384,192 57
Certified checks	103,719 70				103,719 70
Cashiers' checks	753,773 93				753,773 93
State, county and municipal deposits	1,511 22	1,741,837 44			1,743,348 66
United States and postal savings deposits	91,232 49				91,232 49

ANGLO-CALIFORNIA TRUST COMPANY. SAN FRANCISCO—Continued.

	Commercial	Savings	Court Trusts	Private Trusts	Combined
LIABILITIES—Continued.					
Letters of credit and travelers' checks sold for cash and now outstanding.....	\$13,462 87	-----	-----	-----	\$13,462 87
Acceptances executed by or for account of or under guarantee of this bank, except those held by this bank.....	53,088 96	-----	-----	-----	53,088 96
Liability account acceptances executed to furnish dollar exchange.....	-----	-----	-----	-----	-----
Deposits of money received from executors, administrators, guardians, assignees, receivers or trustees.....	-----	-----	\$21,575 41	-----	21,575 41
Fund for advances to court trusts.....	-----	-----	3,000 00	-----	3,000 00
Other liabilities.....	754,354 96	\$541,863 12	-----	\$3,250 00	1,299,468 08
Totals.....	\$26,579,152 72	\$37,969,734 81	\$224,575 41	\$247,336 86	\$65,020,799 80
Interest earned but not collected, not included in resources or liabilities.....	\$147,841 54	\$200,047 87	-----	\$2,002 50	\$349,891 91

TRUST RESOURCES	Court Trusts	TRUST LIABILITIES	Court Trusts
Personal assets received from executors, administrators, guardians, assignees, receivers or trustees.....	-----	Personal assets received from executors, administrators, guardians, assignees, receivers or trustees.....	-----
Trust investments, personal property.....	\$1,603,357 33	Trusts held in capacity of executor, administrator, guardian, assignee, receiver or trustee.....	\$2,308,334 85
Trust investments, real property.....	613,052 80	Private trusts, specially designated and construed as court trusts, under supervision.....	-----
Due from banks.....	91,924 72		
Cash on hand.....	-----		
Total.....	\$2,308,334 85	Total.....	\$2,308,334 85

NOTE.—The above statement includes the business of branch offices at Market, Ellis and Stockton streets; Market, McAllister and Jones streets; 101 Market street; Mission and Sixteenth streets; Fillmore and Geary streets; Third and Twentieth streets, San Francisco.

STOCKTON SAVINGS AND LOAN BANK. STOCKTON.

Incorporated February 13, 1925.

45

Officers—E. L. Wilhoit, President; Thomas E. Connolly, Vice President and Assistant Cashier; H. T. Holmes, J. F. McClory, O. H. Ritter, A. N. Draper, Assistant Cashiers.

Directors—E. L. Wilhoit, Thomas E. Connolly, Sidney N. Hodgkins, M. D. Eaton, A. W. Simpson, Jr., George W. Grape, Thomas F. Baxter, C. Parker Holt, A. F. Roberts, Albert T. Minnhen, Charles F. Holman, Frank A. Guernsey.

STATEMENT OF JUNE 30, 1925.

	Commercial	Savings	Combined
RESOURCES.			
Loans and discounts, including rediscounts.....	\$2,445,030 60	\$4,868,744 91	\$7,313,775 51
Bankers' acceptances, including rediscounts.....			
Notes, drafts or bills of exchange, including rediscounts.....			
Overdrafts.....	3,600 30		3,600 30
Customers' liability account acceptances.....			
Liability of foreign banks and bankers' account of acceptances.....			
United States securities owned.....	480 00	176,023 30	176,503 30
All other bonds, warrants and securities, including premium thereon less all offsetting bond adjustment accounts.....	60,327 22	82,000 00	142,327 22
Bank premises, furniture and fixtures and safe deposit vaults.....	23,524 04	284,901 93	308,425 97
Other real estate owned.....			
Due from Federal Reserve Bank.....			
Due from other banks.....	277,936 61	230,583 12	508,519 73
Actual cash on hand.....	247,799 19	124,524 41	372,323 60
Exchanges for clearing house.....	54,033 53		54,033 53
Checks and other cash items.....	3,677 72		3,677 72
Items with Federal Reserve Bank in process of collection.....			
Other resources.....			
Totals.....	\$3,116,409 21	\$5,766,777 67	\$8,883,186 88
LIABILITIES.			
Capital paid in.....	\$500,000 00	\$500,000 00	\$1,000,000 00
Surplus.....	200,000 00	155,000 00	355,000 00
All undivided profits, less expenses, interest and taxes paid.....	111,390 78	111,966 10	223,356 97
Bills payable with Federal Reserve Bank, other than rediscounts.....			
Bills payable other than with Federal Reserve Bank, including all obligations representing money borrowed, other than rediscounts.....	100,000 00		100,000 00
Liabilities for rediscount with Federal Reserve Bank.....			
Liabilities for rediscounts other than with Federal Reserve Bank.....			
Deposits due to banks.....	31,983 67	11,232 10	43,225 77
Dividends unpaid.....	9,000 00	11,000 00	20,000 00
Individual deposits subject to check.....	1,663,982 83		1,663,982 83
Savings deposits.....		4,827,579 38	4,827,579 38
Demand certificates of deposit.....	288,160 38		288,160 38
Time certificates of deposit.....			
Certified checks.....	52,109 92		52,109 92
Cashiers' checks.....	159,771 63		159,771 63
State, county and municipal deposits.....		150,000 00	150,000 00
United States and postal savings deposits.....			
Letters of credit and travelers' checks sold for cash and now outstanding.....			
Acceptances executed by or for account of or under guarantee of this bank, except those held by this bank.....			
Liability account acceptances executed to furnish dollar exchange.....			
Other liabilities.....			
Totals.....	\$3,116,409 21	\$5,766,777 67	\$8,883,186 88
Interest earned, not collected, not included in resources or liabilities.....	\$4,125 21	\$12,170 12	\$16,295 33

THE OAKLAND BANK. OAKLAND.

Incorporated August 21, 1867.

46

Officers—W. W. Garthwaite, President; J. Y. Eccleston, A. Borland, A. W. Moore, J. A. Thomson, A. E. Caldwell, Vice Presidents; J. W. Garthwaite, Assistant Vice President and Trust Officer; H. A. Harding, Assistant Vice President; F. M. Edwards, Cashier; Samuel Breck, F. A. Allardt, R. B. Baker, I. A. Morris, F. M. Cerini, H. E. Jacobus, Assistant Cashiers; H. F. Hiller, Assistant Secretary; V. F. Reynolds, Paul E. Dorman, Assistant Trust Officers.

Directors—A. Borland, Arthur H. Breck, H. C. Capwell, W. B. Dunning, J. Y. Eccleston, W. W. Garthwaite, Irving H. Kuhn, James K. Moffitt, A. W. Moore, A. G. Tasheira, P. J. Walker.

STATEMENT OF JUNE 30, 1925.

	Commercial	Savings	Court Trusts	Private Trusts	Combined
RESOURCES.					
Loans and discounts, including rediscounts	\$6,583,412 41	\$34,785,231 18			\$41,368,643 59
Bankers' acceptances, including rediscounts					
Notes, drafts or bills of exchange, including rediscounts					
Overdrafts	5,234 02				5,234 02
Customers' liability account acceptances					
Liability of foreign banks and bankers on account of acceptances					
United States securities owned	842,206 00	2,684,624 40			3,526,830 40
All other bonds, warrants and securities, in- cluding premium thereon, less all offsetting bond adjustment accounts	2,407,423 30	4,461,063 79	\$200,000 00	\$100,000 00	7,168,387 09
Bank premises, furniture and fixtures and safe deposit vaults	900,000 00	1,766,318 03			2,666,318 03
Other real estate owned		629,844 23			629,844 23
Due from Federal Reserve Bank					
Due from other banks	695,429 76	839,511 21	10,024 72		1,544,965 69
Actual cash on hand	966,340 50	400,000 00			1,366,340 50
Exchanges for clearing house	206,117 78				206,117 78
Checks and other cash items	36,761 50				36,761 50
Items with Federal Reserve Bank in process of collection					
Advances to court trusts			802 68		802 68
Other resources	408,395 60	151,415 40			559,811 00
Totals	\$13,051,320 87	\$45,718,008 24	\$210,827 40	\$100,000 00	\$59,080,156 51
LIABILITIES.					
Capital paid in	\$550,000 00	\$750,000 00	\$100,000 00	\$100,000 00	\$1,500,000 00
Surplus	950,000 00	1,000,000 00	100,000 00		2,050,000 00
Amount segregated for protection of court and private trusts, national banks only					
All undivided profits, less expenses, interest and taxes paid	50,000 00	759,404 60			809,404 60
Bills payable with Federal Reserve Bank other than rediscounts					
Bills payable other than with Federal Reserve Bank, including all obligations representing money borrowed, other than rediscounts					
Liabilities for rediscounts with Federal Reserve Bank					
Liabilities for rediscounts other than with Federal Reserve Bank					
Deposits due to banks	932,227 94				932,227 94
Dividends unpaid	90,420 00				90,420 00
Individual deposits subject to check	7,949,251 42				7,949,251 42
Savings deposits		40,930,032 52			40,930,032 52
Demand certificates of deposit	12,403 99				12,403 99
Time certificates of deposit	407,982 65				407,982 65
Certified checks	30,061 01				30,061 01
Cashiers' checks	229,858 44				229,858 44
State, county and municipal deposits	1,363,454 72	1,369 012 33			2,732,467 05
United States and postal savings deposits					

THE OAKLAND BANK. OAKLAND—Continued.

	Commercial	Savings	Court Trusts	Private Trusts	Combined
LIABILITIES—Continued.					
Letters of credit and travelers' checks sold for cash and now outstanding.....	\$5,926 00				\$5,926 00
Acceptances executed by or for account of or under guarantee of this bank, except those held by this bank.....	279,000 00				279,000 00
Liability account acceptances executed to furnish dollar exchange.....					
Deposits of money received from executors, administrators, guardians, assignees, receivers or trustees.....			1827 40		827 40
Fund for advances to court trusts.....			10,000 00		10,000 00
Other liabilities.....	200,734 70	4909,558 79			1,110,293 49
Totals.....	\$13,051,320 87	\$45,718,008 24	\$210,827 40	\$100,000 00	\$59,080,156 51
Interest earned but not collected, not included in resources or liabilities.....					

TRUST RESOURCES	Court Trusts	TRUST LIABILITIES	Court Trusts
Personal assets received from executors, administrators, guardians, assignees, receivers or trustees.....	\$294,798 30	Personal assets received from executors, administrators, guardians, assignees, receivers or trustees.....	\$294,798 30
Trust investments, personal property.....	1,033,700 62	Trusts held in capacity of executor, administrator, guardian, assignee, receiver or trustee.....	1 443,979 75
Trust investments, real property.....	214,310 23	Private trusts, specially designated and construed as court trusts, under supervision.....	
Due from banks.....	195,968 90		
Cash on hand.....			
Total.....	\$1,738,778 05	Total.....	\$1,738,778 05

NOTE.—The above statement includes the business of branch offices at Thirty-eighth and Penoiman; College avenue and Ocean View; Twenty-third avenue and East Fourteenth street; Foothill boulevard and Fairfax avenue; 3336 East Fourteenth street; 5637 Grove street; East Fourteenth street and Forty-fifth avenue; 1228 Seventh street; Foothill boulevard and Fairfax avenue.

SANTA CRUZ BANK OF SAVINGS AND LOAN. SANTA CRUZ.

Incorporated March 10, 1870.

51

Officers—Wm. T. Jeter, President; Bruce Z. Sharpe, Vice President; Ed. Daubenbia, Cashier; G. S. Tait, Jr., Assistant Cashier.
 Directors—Wm. T. Jeter, Bruce Z. Sharpe, H. E. Irish, W. A. Horton, Porter Sesnon, H. H. Miller, W. C. Byrne.

STATEMENT OF JUNE 30, 1925.

	Commercial	Savings	Combined
RESOURCES.			
Loans and discounts, including rediscounts.....		\$1,704,634 87	
Bankers' acceptances, including rediscounts.....			
Notes, drafts or bills of exchange, including rediscounts.....			
Overdrafts.....			
Customers' liability account acceptances.....			
Liability of foreign banks and bankers, account of acceptances.....			
United States securities owned.....		160,204 77	
All other bonds, warrants and securities, including premium thereon less all offsetting bond adjustment accounts.....		517,092 55	
Bank premises, furniture and fixtures and safe deposit vaults.....		64,917 02	
Other real estate owned.....			
Due from Federal Reserve Bank.....			
Due from other banks.....		145,893 39	
Actual cash on hand.....		63,819 85	
Exchanges for clearing house.....			
Checks and other cash items.....			
Items with Federal Reserve Bank in process of collection.....			
Other resources.....		4,774 78	
Total.....		\$2,661,337 23	
LIABILITIES.			
Capital paid in.....		\$156,250 00	
Surplus.....		50,000 00	
All undivided profits, less expenses, interest and taxes paid.....		58,525 23	
Bills payable with Federal Reserve Bank, other than rediscounts.....			
Bills payable other than with Federal Reserve Bank, including all obligations representing money borrowed, other than rediscounts.....			
Liabilities for rediscount with Federal Reserve Bank.....			
Liabilities for rediscounts other than with Federal Reserve Bank.....			
Deposits due to banks.....			
Dividends unpaid.....		9,492 75	
Individual deposits subject to check.....			
Savings deposits.....		2,387,069 25	
Demand certificates of deposit.....			
Time certificates of deposit.....			
Certified checks.....			
Cashiers' checks.....			
State, county and municipal deposits.....			
United States and postal savings deposits.....			
Letters of credit and travelers' checks sold for cash and now out- standing.....			
Acceptances executed by or for account of or under guarantee of this bank, except those held by this bank.....			
Liability account acceptances executed to furnish dollar exchange.....			
Other liabilities.....			
Total.....		\$2,661,337 23	
Interest earned, not collected, not included in resources or liabilities.....		\$7,500 00	

PETALUMA SAVINGS BANK. PETALUMA.

Incorporated September 7, 1870.

53

Officers—Frank H. Denman, President; Geo. P. McNear, Vice President; A. P. Behrens, Cashier, E. S. Tomasi, Assistant Cashier.
 Directors—Geo. P. McNear, E. Denman McNear, Frank H. Denman, J. W. Elder, J. R. Denman, N. Tomasi, Fred Keppel, M. Goldman, Harrison Mechnm.

STATEMENT OF JUNE 30, 1925.

	Commercial	Savings	Combined
RESOURCES.			
Loans and discounts, including rediscounts		\$2,277,003 58	
Bankers' acceptances, including rediscounts			
Notes, drafts or bills of exchange, including rediscounts			
Overdrafts			
Customers' liability account acceptances			
Liability of foreign banks and bankers' account of acceptances			
United States securities owned		3,801 38	
All other bonds, warrants and securities, including premium thereon, less all offsetting bond adjustment accounts		370,721 00	
Bank premises, furniture and fixtures and safe deposit vaults		79,378 25	
Other real estate owned		56,265 85	
Due from Federal Reserve Bank		149,450 99	
Due from other banks		69,276 15	
Actual cash on hand			
Exchanges for clearing house			
Checks and other cash items			
Items with Federal Reserve Bank in process of collection			
Other resources		6,211 50	
Total		\$3,012,108 70	
LIABILITIES.			
Capital paid in		\$100,000 00	
Surplus		100,000 00	
All undivided profits, less expenses, interest and taxes paid		104,635 08	
Bills payable with Federal Reserve Bank, other than rediscounts			
Bills payable other than with Federal Reserve Bank, including all obligations representing money borrowed, other than rediscounts			
Liabilities for rediscount with Federal Reserve Bank			
Liabilities for rediscounts other than with Federal Reserve Bank			
Deposits due to banks			
Dividends unpaid			
Individual deposits subject to check			
Savings deposits		2,609,881 06	
Demand certificates of deposit			
Time certificates of deposit		8,332 51	
Certified checks			
Cashiers' checks			
State, county and municipal deposits		89,000 00	
United States and postal saving deposits			
Letters of credit and travelers' checks sold for cash and now out- standing			
Acceptances executed by or for account of or under guarantee of this bank, except those held by this bank			
Liability account acceptances executed to furnish dollar exchange			
Other liabilities		260 05	
Total		\$3,012,108 70	
Interest earned, not collected, not included in resources or liabilities		\$30,000 00	

NOTE.—The above statement includes the business of a branch office at Petaluma.

COLUSA COUNTY BANK. COLUSA.

Incorporated September 15, 1870.

54

Officers—T. Harrington, President; T. Crane, Cashier.

Directors—M. J. Boggs, Elliott McAllister, Alfred S. Tubbs, T. Harrington, Fred W. Schutz, I. D. Losey, J. L. Browning.

STATEMENT OF JUNE 30, 1925.

	Commercial	Savings	Combiaed
RESOURCES.			
Loans and discounts, including rediscounts	\$2,990,389 38		
Bankers' acceptances, including rediscounts			
Notes, drafts or bills of exchange, including rediscounts			
Overdrafts	35,889 57		
Customers' liability account acceptances			
Liability of foreign banks and bankers' account of acceptances			
United States securities owned	26,907 54		
All other bonds, warrants and securities, including premium thereon, less all offsetting bond adjustment accounts	262,277 53		
Bank premises, furniture and fixtures and safe deposit vaults	74,202 59		
Other real estate owned	115,313 54		
Due from Federal Reserve Bank			
Due from other banks	146,505 95		
Actual cash on hand	103,807 77		
Exchanges for clearing house			
Checks and other cash items	5,319 28		
Items with Federal Reserve Bank in process of collection			
Other resources	12,917 23		
Total	\$3,773,530 38		
LIABILITIES.			
Capital paid in	\$500,000 00		
Surplus	100,000 00		
All undivided profits, less expenses, interest and taxes paid	113,471 88		
Bills payable with Federal Reserve Bank, other than rediscounts			
Bills payable other than with Federal Reserve Bank, including all obligations representing money borrowed, other than rediscounts	530,000 00		
Liabilities for rediscount with Federal Reserve Bank			
Liabilities for rediscounts other than with Federal Reserve Bank			
Deposits due to banks			
Dividends unpaid			
Individual deposits subject to check	1,045,013 58		
Savings deposits			
Demand certificates of deposit	36,743 44		
Time certificates of deposit	1,149,912 27		
Certified checks	5 00		
Cashiers' checks	4,301 99		
State, county and municipal deposits	294,082 22		
United States and postal savings deposits			
Letters of credit and travelers' checks sold for cash and now out- standing			
Acceptances executed by or for account of or under guarantee of this bank, except those held by this bank			
Liability account acceptances executed to furnish dollar exchange			
Other liabilities			
Total	\$3,773,530 38		
Interest earned, not collected, not included in resources or liabilities	\$80,000 00		

NOTE.—The above statement includes the business of branch offices at Maxwell, Grimes and Princeton.

BANK OF NAPA. NAPA.

Incorporated September 13, 1871.

57

Officers—Henry Brown, President; R. L. Brown, Vice President; F. E. Trubody, Cashier; R. S. Holden, Assistant Cashier.

Directors—Henry Brown, L. J. Norton, W. D. Mansfield, Dora L. Brown, R. P. Lamdin, Robert L. Brown, P. S. King, F. E. Trubody, H. C. Holden.

STATEMENT OF JUNE 30, 1925.

	Commercial	Savings	°Combined
RESOURCES.			
Loans and discounts, including rediscounts.....	\$822,057 95	\$978,120 50	\$1,800,178 45
Bankers' acceptances, including rediscounts.....			
Notes, drafts or bills of exchange, including rediscounts.....			
Overdrafts.....			
Customers' liability account acceptances.....			
Liability of foreign banks and bankers' account of acceptances.....			
United States securities owned.....			
All other bonds, warrants and securities, including premium thereon, less all offsetting bond adjustment accounts.....	76,707 51	51,005 00	130,802 51
Bank premises, furniture and fixtures and safe deposit vaults.....	32,000 00	88,000 00	120,000 00
Other real estate owned.....		29,044 00	29,044 00
Due from Federal Reserve Bank.....			
Due from other banks.....	11,655 57	26,000 00	37,655 57
Actual cash on hand.....	46,145 14	26,657 35	72,802 49
Exchanges for clearing house.....			
Checks and other cash items.....	5,410 00		5,410 00
Items with Federal Reserve Bank in process of collection.....			
Other resources.....	9,835 67		9,835 67
Totals.....	\$1,003,901 84	\$1,201,826 85	\$2,205,728 69
LIABILITIES.			
Capital paid in.....	\$125,000 00	\$25,000 00	\$150,000 00
Surplus.....	75,000 00	83,000 00	158,000 00
All undivided profits, less expenses, interest and taxes paid.....	145,773 07		145,773 07
Bills payable with Federal Reserve Bank, other than rediscounts.....			
Bills payable other than with Federal Reserve Bank, including all obligations representing money borrowed, other than rediscounts.....	185,000 00		185,000 00
Liabilities for rediscount with Federal Reserve Bank.....			
Liabilities for rediscounts other than with Federal Reserve Bank.....			
Deposits due to banks.....			
Dividends unpaid.....			
Individual deposits subject to check.....	329,587 75		329,587 75
Savings deposits.....		1,093,826 85	1,093,826 85
Demand certificates of deposit.....	3,257 50		3,257 50
Time certificates of deposit.....	35,050 90		35,050 90
Certified checks.....	1,570 26		1,570 26
Cashiers' checks.....			
State, county and municipal deposits.....	102,532 40		102,532 40
United States and postal savings deposits.....			
Letters of credit and travelers' checks sold for cash and now out- standing.....	1,000 00		1,000 00
Acceptances executed by or for account of or under guarantee of this bank except those held by this bank.....			
Liability account acceptances executed to furnish dollar exchange.....			
Other liabilities.....	129 96		129 96
Totals.....	\$1,003,901 84	\$1,201,826 85	\$2,205,728 69
Interest earned, not collected, not included in resources or liabilities.....	\$13,400 00	\$14,500 00	\$27,900 00

SALINAS CITY BANK. SALINAS.

Incorporated May 10, 1873.

62

Officers—E. P. Alexander, President; J. A. Armstrong, Vice President; R. E. Walsh, Cashier; C. J. Fulle, P. H. Smith, Assistant Cashiers.
 Directors—E. P. Alexander, S. P. Anderson, J. A. Armstrong, Andrew Church, T. C. Edwards, John Irvine, R. E. Walsh.

STATEMENT OF JUNE 30, 1925.

	Commercial	Savings	Combined
RESOURCES.			
Loans and discounts, including rediscounts.....	\$769,975 75	\$1,561,752 55	\$2,331,728 30
Bankers' acceptances, including rediscounts.....			
Notes, drafts or bills of exchange, including rediscounts.....			
Overdrafts.....	495 44		495 44
Customers' liability account acceptances.....			
Liability of foreign banks and bankers' account of acceptances.....			
United States securities owned.....		28,537 71	28,537 71
All other bonds, warrants and securities, including premium thereon, less all offsetting bond adjustment accounts.....	194,554 19	271,356 64	465,910 83
Bank premises, furniture and fixtures and safe deposit vaults.....	5,488 85	60,000 00	65,488 85
Other real estate owned.....			
Due from Federal Reserve Bank.....			
Due from other banks.....	118,503 79	82,635 05	201,228 84
Actual cash on hand.....	58,257 74	58,206 14	116,463 88
Exchanges for clearing house.....	16,006 29		16,006 29
Checks and other cash items.....	7,319 16	22 30	7,341 46
Items with Federal Reserve Bank in process of collection.....			
Other resources.....			
Totals.....	\$1,170,691 21	\$2,062,510 39	\$3,233,201 60
LIABILITIES.			
Capital paid in.....	\$194,000 00	\$106,000 00	\$300,000 00
Surplus.....	50,000 00	50,000 00	100,000 00
All undivided profits, less expenses, interest and taxes paid.....	116,693 08		116,693 08
Bills payable with Federal Reserve Bank, other than rediscounts.....			
Bills payable other than with Federal Reserve Bank, including all obligations representing money borrowed, other than rediscounts.....	10,000 00		10,000 00
Liabilities for rediscount with Federal Reserve Bank.....			
Liabilities for rediscounts other than with Federal Reserve Bank.....			
Deposits due to banks.....	3,207 85		3,207 85
Dividends unpaid.....	6,076 00		6,076 00
Individual deposits subject to check.....	605,587 63		605,587 63
Savings deposits.....		1,861,034 92	1,861,034 92
Demand certificates of deposit.....	14 93		14 93
Time certificates of deposit.....	32,603 15		32,603 15
Certified checks.....	293 71		293 71
Cashiers' checks.....	1,655 94		1,655 94
State, county and municipal deposits.....	150,000 00	45,000 00	195,000 00
United States and postal savings deposits.....		475 47	475 47
Letters of credit and travelers' checks sold for cash and now out- standing.....			
Acceptances executed by or for account of or under guarantee of this bank, except those held by this bank.....			
Liability account acceptances executed to furnish dollar exchange.....			
Other liabilities.....	558 92		558 92
Totals.....	\$1,170,691 21	\$2,062,510 39	\$3,233,201 60
Interest earned, not collected, not included in resources or liabilities.....	\$2,500 00	\$15,000 00	\$17,500 00

NOTE.—The above statement includes the business of a branch office at Soledad.

BANK OF MARTINEZ. MARTINEZ.

Incorporated October 7, 1873.

64

Officers—W. A. Hale, President; J. E. Rodgers, Vice President; F. R. Jones, Cashier; W. D. Dockstader, P. D. Butcher, Assistant Cashiers.

Directors—W. A. Hale, J. E. Rodgers, A. B. Tinning, Edwin W. Merrithew, Thos. B. Fernandez.

STATEMENT OF JUNE 30, 1925.

	Commercial	Savings	Combined
RESOURCES.			
Loans and discounts, including rediscounts	\$255,799 29	\$971,806 59	\$1,227,605 88
Bankers' acceptances, including rediscounts			
Notes, drafts or bills of exchange, including rediscounts			
Overdrafts	483 61		483 61
Customers' liability account acceptances			
Liability of foreign banks and bankers' account of acceptances			
United States securities owned	47,850 41	6,378 29	54,228 70
All other bonds, warrants and securities, including premium thereon			
less all offsetting bond adjustment accounts	129,061 66	226,046 30	355,107 96
Bank premises, furniture and fixtures and safe deposit vaults	19,602 59	16,165 91	35,768 50
Other real estate owned	1 00	39,557 78	39,558 78
Due from Federal Reserve Bank		25,385 41	25,385 41
Due from other banks	173,345 39	40,886 55	214,231 94
Actual cash on hand	30,683 13	1,578 80	32,261 93
Exchanges for clearing house			
Checks and other cash items	1,768 21		1,768 21
Items with Federal Reserve Bank in process of collection			
Other resources	965 63	250 00	1,215 63
Totals	\$659,560 92	\$1,328,055 63	\$1,987,616 55
LIABILITIES.			
Capital paid in	\$75,000 00	\$25,000 00	\$100,000 00
Surplus	35,000 00	90,000 00	125,000 00
All undivided profits, less expenses, interest and taxes paid	4,228 67	11,511 61	15,740 28
Bills payable with Federal Reserve Bank, other than rediscounts			
Bills payable other than with Federal Reserve Bank, including all obligations representing money borrowed, other than rediscounts			
Liabilities for rediscount with Federal Reserve Bank			
Liabilities for rediscounts other than with Federal Reserve Bank			
Deposits due to banks	16,640 89		16,640 89
Dividends unpaid			
Individual deposits subject to check	379,485 06		379,485 06
Savings deposits		1,151,544 02	1,151,544 02
Demand certificates of deposit	0 94		0 94
Time certificates of deposit			
Certified checks	328 63		328 63
Cashiers' checks	28,622 25		28,622 25
State, county and municipal deposits	120,201 48	50,000 00	170,201 48
United States and postal savings deposits			
Letters of credit and travelers' checks sold for cash and now outstanding			
Acceptances executed by or for account of or under guarantee of this bank, except those held by this bank			
Liability account acceptances executed to furnish dollar exchange			
Other liabilities	53 00		53 00
Totals	\$659,560 92	\$1,328,055 63	\$1,987,616 55
Interest earned, not collected, not included in resources or liabilities	\$5,797 54	\$20,951 69	\$26,749 23

BANK OF DIXON. DIXON.

Incorporated October 30, 1873.

65

Officers—L. P. Hall, President; R. S. Currey, Vice President; R. Moss, Cashier, Secretary and Treasurer;
J. M. Cowden, R. Little, Assistant Cashiers.
Directors—J. H. Petersen, E. D. Dudley, W. H. Garnett, H. Peters, H. G. Brown, R. S. Currey, L. P. Hall.

STATEMENT OF JUNE 30, 1925.

	Commercial	Savings	Combined
RESOURCES.			
Loans and discounts, including rediscounts	\$400,679 51	\$423,995 65	\$824,675 16
Bankers' acceptances, including rediscounts			
Notes, drafts or bills of exchange, including rediscounts			
Overdrafts	2,895 23		2,895 23
Customers' liability account acceptances			
Liability of foreign banks and bankers, account of acceptances			
United States securities owned		14,749 14	14,749 14
All other bonds, warrants and securities, including premium thereon, less all offsetting bond adjustment accounts	137,954 71	333,153 15	471,107 86
Bank premises, furniture and fixtures and safe deposit vaults	7,500 00	5,000 00	12,500 00
Other real estate owned	7,000 00		7,000 00
Due from Federal Reserve Bank		16,315 96	16,315 96
Due from other banks	38,018 37	3,908 49	41,956 86
Actual cash on hand	18,033 15	639 78	18,672 93
Exchanges for clearing house			
Checks and other cash items	51 99		51 99
Items with Federal Reserve Bank in process of collection			
Other resources			
Totals	\$612,162 96	\$797,762 17	\$1,409,925 13
LIABILITIES.			
Capital paid in	\$200,000 00	\$25,900 00	\$225,900 00
Surplus	45,000 00	42,500 00	87,500 00
All undivided profits, less expenses, interest and taxes paid	47,704 77		47,704 77
Bills payable with Federal Reserve Bank, other than rediscounts			
Bills payable other than with Federal Reserve Bank, including all obligations representing money borrowed, other than rediscounts	20,000 00		20,000 00
Liabilities for rediscount with Federal Reserve Bank			
Liabilities for rediscounts other than with Federal Reserve Bank			
Deposits due to banks			
Dividends unpaid			
Individual deposits subject to check	239,694 39		239,694 39
Savings deposits		639,362 17	639,362 17
Demand certificates of deposit	8,988 00		8,988 00
Time certificates of deposit	19,112 66		19,112 66
Certified checks			
Cashiers' checks	2,753 71		2,753 71
State, county and municipal deposits	25,910 93	90,000 00	115,910 93
United States and postal savings deposits			
Letters of credit and travelers' checks sold for cash and now out- standing			
Acceptances executed by or for account of or under guarantee of this bank, except those held by this bank			
Liability account acceptances executed to furnish dollar exchange	2,998 50		2,998 50
Other liabilities			
Totals	\$612,162 96	\$797,762 17	\$1,409,925 13
Interest earned, not collected, not included in resources or liabilities.			

THE BANK OF LAKE. LAKEPORT.

Incorporated March 10, 1874.

68

Officers—M. S. Sayre, President; Jos. Levy, W. C. Moore, Vice Presidents; Fred A. Greene, Secretary and Cashier; D. W. Greene, Assistant Secretary and Assistant Cashier.

Directors—M. S. Sayre, W. E. Greene, Jos. Levy, W. C. Moore, Burt G. Ssyre, J. L. Annette, Fred A. Greene.

STATEMENT OF JUNE 30, 1925.

	Commercial	Savings	Combined
RESOURCES.			
Loans and discounts, including rediscounts	\$156,166 82	\$211,891 56	\$368,058 38
Bankers' acceptances, including rediscounts			
Notes, drafts or bills of exchange, including rediscounts			
Overdrafts	112 38		112 38
Customers' liability account acceptances			
Liability of foreign banks and bankers' account of acceptances			
United States securities owned	44,137 26	14,000 00	58,137 26
All other bonds, warrants and securities, including premium thereon, less all offsetting bond adjustment accounts	97,162 11		97,162 11
Bank premises, furniture and fixtures and safe deposit vaults	24,300 00		24,300 00
Other real estate owned			
Due from Federal Reserve Bank			
Due from other banks	46,088 32	4,131 23	50,219 55
Actual cash on hand	18,020 60	9,272 32	27,292 92
Exchanges for clearing house			
Checks and other cash items	223 50		223 50
Items with Federal Reserve Bank in process of collection			
Other resources			
Totals	\$386,216 99	\$239,295 11	\$625,512 10
LIABILITIES.			
Capital paid in	\$35,070 00	\$15,000 00	\$50,070 00
Surplus	15,000 00	15,000 00	30,000 00
All undivided profits, less expenses, interest and taxes paid	32,433 04		32,433 04
Bills payable with Federal Reserve Bank, other than rediscounts			
Bills payable other than with Federal Reserve Bank, including all obligations representing money borrowed, other than rediscounts			
Liabilities for rediscount with Federal Reserve Bank			
Liabilities for rediscounts other than with Federal Reserve Bank			
Deposits due to banks			
Dividends unpaid			
Individual deposits subject to check	229,012 72		229,012 72
Savings deposits		209,295 11	209,295 11
Demand certificates of deposit			
Time certificates of deposit	27,330 63		27,330 63
Certified checks	1,370 00		1,370 00
Cashiers' checks			
State, county and municipal deposits	46,000 00		46,000 00
United States and postal savings deposits			
Letters of credit and travelers' checks sold for cash and now out- standing			
Acceptances executed by or for account of or under guarantee of this bank, except those held by this bank			
Liability account acceptances executed to furnish dollar exchange			
Other liabilities			
Totals	\$386,216 99	\$239,295 11	\$625,512 10
Interest earned, not collected, not included in resources or liabilities	\$5,600 00		\$5,600 00

BANK OF TEHAMA COUNTY. RED BLUFF.

Incorporated September 5, 1874.

72

Officers—Erle Gans, President; Henry C. Swain, Vice President; W. G. Moore, Cashier.
 Directors—W. E. Wilcox, Erle Gans, Henry C. Swain, U. B. Tyler, O. C. Combs, F. E. Cushing, W. G. Moore.

STATEMENT OF JUNE 30, 1925.

	Commercial	Savings	Combined
RESOURCES.			
Loans and discounts, including rediscounts.....	\$1,598,727 88	\$596,143 00	\$2,194,870 88
Bankers' acceptances, including rediscounts.....			
Notes, drafts or bills of exchange, including rediscounts.....			
Overdrafts.....	188 69		188 69
Customers' liability account acceptances.....			
Liability of foreign banks and bankers' account of acceptances.....			
United States securities owned.....	48,730 00	52,112 50	100,842 50
All other bonds, warrants and securities, including premium thereon, less all offsetting bond adjustment accounts.....	500,434 61		500,434 61
Bank premises, furniture and fixtures and safe deposit vaults.....	32,337 24	50,000 00	82,337 24
Other real estate owned.....	5,400 54		5,400 54
Due from Federal Reserve Bank.....			
Due from other banks.....	186,251 36	40,448 66	226,700 02
Actual cash on hand.....	102,192 01	22,330 65	124,522 66
Exchanges for clearing house.....			
Checks and other cash items.....	11,135 29		11,135 29
Items with Federal Reserve Bank in process of collection.....			
Other resources.....	4,582 90		4,582 90
Totals.....	\$2,489,980 52	\$761,034 81	\$3,251,015 33
LIABILITIES.			
Capital paid in.....	\$250,000 00	\$50,000 00	\$300,000 00
Surplus.....	150,000 00	10,000 00	160,000 00
All undivided profits, less expenses, interest and taxes paid.....	269,320 49		269,320 49
Bills payable with Federal Reserve Bank, other than rediscounts.....			
Bills payable other than with Federal Reserve Bank, including all obligations representing money borrowed, other than rediscounts.....			
Liabilities for rediscount with Federal Reserve Bank.....			
Liabilities for rediscounts other than with Federal Reserve Bank.....			
Deposits due to banks.....			
Dividends unpaid.....	6,252 00		6,252 00
Individual deposits subject to check.....	749,925 58		749,925 58
Savings deposits.....		701,034 81	701,034 81
Demand certificates of deposit.....	62,320 38		62,320 38
Time certificates of deposit.....	942,488 00		942,488 00
Certified checks.....	1,040 00		1,040 00
Cashiers' checks.....			
State, county and municipal deposits.....	58,634 07		58,634 07
United States and postal savings deposits.....			
Letters of credit and travelers' checks sold for cash and now out- standing.....			
Acceptances executed by or for account of or under guarantee of this bank, except those held by this bank.....			
Liability account acceptances executed to furnish dollar exchange.....			
Other liabilities.....			
Totals.....	\$2,489,980 52	\$761,034 81	\$3,251,015 33
Interest earned, not collected, not included in resources or liabilities.....	\$36,000 00		\$36,000 00

FARMERS' SAVINGS BANK. LAKEPORT.

Incorporated December 14, 1874.

75

Officers—F. H. Boggs, President; H. C. Bogge, Vice President; Geo. H. Voss, Secretary and Cashier.
Kelseyville Branch—Geo. R. Smith, Cashier; Leah Bryant, Assistant Cashier.

Directors—F. H. Boggs, H. C. Boggs, Andrew Smith, B. A. Price, W. D. Rantz, Geo. H. Voas, Irene B. Renfro.

STATEMENT OF JUNE 30, 1925.

	Commercial	Savings	Combined
RESOURCES.			
Loans and discounts, including rediscounts	\$279,508 82	\$242,760 70	\$522,269 52
Bankers' acceptances, including rediscounts			
Notes, drafts or bills of exchange, including rediscounts			
Overdrafts	1,294 34		1,294 34
Customers' liability account acceptances			
Liability of foreign banks and bankers' account of acceptances			
United States securities owned	34,962 50	73,895 29	108,857 79
All other bonds, warrants and securities, including premium thereon			
Less all offsetting bond adjustment accounts	6,520 00	52,810 04	59,330 04
Bank premises, furniture and fixtures and safe deposit vaults	20,000 00		20,000 00
Other real estate owned			
Due from Federal Reserve Bank			
Due from other banks	22,858 13		22,858 13
Actual cash on hand	16,530 96	14,763 06	31,294 02
Exchanges for clearing house			
Checks and other cash items	214 95		214 95
Items with Federal Reserve Bank in process of collection			
Other resources	5,075 28		5,075 28
Totals	\$386,964 98	\$384,229 09	\$771,194 07
LIABILITIES.			
Capital paid in	\$80,000 00	\$20,000 00	\$100,000 00
Surplus	20,000 00	20,000 00	40,000 00
All undivided profits, less expenses, interest and taxes paid	37,063 35	8,130 39	45,193 74
Bills payable with Federal Reserve Bank, other than rediscounts			
Bills payable other than with Federal Reserve Bank, including all obligations representing money borrowed, other than rediscounts			
Liabilities for rediscount with Federal Reserve Bank			
Liabilities for rediscounts other than with Federal Reserve Bank			
Deposits due to banks			
Dividends unpaid			
Individual deposits subject to check	217,936 30		217,936 39
Savings deposits		335,676 70	335,676 70
Demand certificates of deposit			
Time certificates of deposit		304 00	304 00
Certified checks			
Cashiers' checks			
State, county and municipal deposits	31,800 00		31,800 00
United States and postal savings deposits			
Letters of credit and travelers' checks sold for cash and now outstanding			
Acceptances executed by or for account of or under guarantee of this bank, except those held by this bank			
Liability account acceptances executed to furnish dollar exchange			
Other liabilities	165 24	118 00	283 24
Totals	\$386,964 98	\$384,229 09	\$771,194 07
Interest earned, not collected, not included in resources or liabilities	\$6,101 00	\$5,043 00	\$11,144 00

NOTE.—The above statement includes the business of a branch office at Kelseyville.

MERCED SECURITY SAVINGS BANK. MERCED.

Incorporated March 9, 1875.

76

Officers—L. R. Fancher, President; M. D. Wood Vice President and Manager; J. H. Simonson, Second Vice President; Geo. S. Bloss, Third Vice President; J. P. Angliardo, Fourth Vice President.
 Directors—L. R. Fancher, A. C. Fancher, J. H. Simonson, Geo. S. Bloss, Jr., C. P. Ralston, J. P. Gugliardo, D. Luchesi, J. D. Wood, M. D. Wood, F. B. Wood, H. B. Stoddard
 Officers—F. B. Fancher, Assistant Manager; H. B. Stoddard, Cashier and Secretary; O. A. Turner, Assistant Cashier and Treasurer; C. P. Ralston, H. M. Humbley, K. E. Wood, Assistant Cashiers; A. J. Thomas, A. T. Rector, C. A. Eichler, H. W. Gallison, Carolyn T. Solis, Tellers.

STATEMENT OF JUNE 30, 1925.

	Commercial	Savings	Combined
RESOURCES.			
Loans and discounts, including rediscounts.....	\$983,925 66	\$1,733,974 49	\$2,717,900 15
Bankers' acceptances, including rediscounts.....			
Notes, drafts or bills of exchange, including rediscounts.....			
Overdrafts.....	5,987 47		5,987 47
Customers' liability account acceptances.....			
Liability of foreign banks and bankers' account of acceptances.....			
United States securities owned.....	332 50	71,809 00	72,132 50
All other bonds, warrants and securities, including premium thereon, less all offsetting bond adjustment accounts.....	155,874 17	208,800 00	364,674 17
Bank premises, furniture and fixtures and safe deposit vaults.....		69,533 43	69,533 43
Other real estate owned.....	38,953 87	112,151 30	151,105 17
Due from Federal Reserve Bank.....			
Due from other banks.....	175,494 87	104,933 02	280,427 89
Actual cash on hand.....	60,501 19	51,221 30	111,722 49
Exchanges for clearing house.....			
Checks and other cash items.....	25,962 99		25,962 99
Items with Federal Reserve Bank in process of collection.....			
Other resources.....	8,221 45	1,150 00	9,371 45
Totals.....	\$1,455,257 17	\$2,356,566 51	\$3,811,823 71
LIABILITIES.			
Capital paid in.....	\$150,000 00	\$150,000 00	\$300,000 00
Surplus.....	50,000 00	50,000 00	100,000 00
All undivided profits, less expenses, interest and taxes paid.....	17,706 37	30,000 00	47,706 37
Bills payable with Federal Reserve Bank, other than rediscounts.....			
Bills payable other than with Federal Reserve Bank, including all obligations representing money borrowed, other than rediscounts.....	50,000 00		50,000 00
Liabilities for rediscount with Federal Reserve Bank.....			
Liabilities for rediscounts other than with Federal Reserve Bank.....			
Deposits due to banks.....	8,825 65		8,825 65
Dividends unpaid.....	2,706 84	12,293 16	15,000 00
Individual deposits subject to check.....	1,041,688 22		1,041,688 22
Savings deposits.....		2,061,237 19	2,061,237 19
Demand certificates of deposit.....	196 56		196 56
Time certificates of deposit.....			
Certified checks.....			
Cashiers' checks.....	4,448 76		4,448 76
State, county and municipal deposits.....	129,684 77	53,036 19	182,720 96
United States and postal savings deposits.....			
Letters of credit and travelers' checks sold for cash and now out- standing.....			
Acceptances executed by or for account of or under guarantee of this bank, except those held by this bank.....			
Liability account acceptances executed to furnish dollar exchange.....			
Other liabilities.....			
Totals.....	\$1,455,257 17	\$2,356,566 51	\$3,811,823 71
Interest earned, not collected, not included in resources or liabilities.....	\$3,273 19	\$15,700 01	\$18,973 20

NOTE.—The above statement includes the business of a branch office at Atwater.

UNITED BANK AND TRUST COMPANY OF CALIFORNIA. SAN FRANCISCO.

Incorporated February 4, 1875.

78

Officers—James D. Phelan, Chairman of the Board; Rudolph Spreckels, President; W. O. Miles, Vice President; Robert R. Yates, Vice President and Cashier; Adolph P. Sebeld, Vice President and Treasurer; L. E. Townsend, W. H. Gille, Assistant Cashiers; John F. Dorgeloh, Trust Officer; Brooke Mohun, Assistant Trust Officer.

Directors—Wyatt H. Allen, B. C. Brown, Milton H. Cook, E. T. Cunningham, O. K. Cushing, Frank A. Guernsey, W. J. Hotchkiss, W. S. Kendall, T. H. Kewin, A. A. DeLigne, Louis R. Lurie, R. D. McElroy, Gavin McNab, W. O. Miles, Robert Oxnard, E. C. Peck, John M. Perry, James D. Phelan, C. R. Puckhaber, Frederick F. Sayre, Adolph P. Sebeld, Howard Spreckels, W. T. Summers, Rudolph Spreckels, Hilliard Welch, W. F. Williamson.

STATEMENT OF JUNE 30, 1925.

	Commercial	Savings	Court Trusts	Private Trusts	Combined
RESOURCES.					
Loans and discounts, including rediscounts . . .	\$17,751,145 03	\$14,209,711 73			\$31,960,856 76
Bankers' acceptances, including rediscounts . . .					
Notes, drafts or bills of exchange, including rediscounts	82,282 08				82,282 08
Overdrafts					
Customers' liability account acceptances . . .					
Liability of foreign banks and bankers on account of acceptances					
United States securities owned	345,748 88	1,266,928 31			1,612,677 19
All other bonds, warrants and securities, in- cluding premium thereon, less all offsetting bond adjustment accounts	957,590 98	2,004,104 85	\$104,001 55	\$104,001 55	3,169,797 93
Bank premises, furniture and fixtures and safe deposit vaults	1,404,374 05	1,475,850 36			2,880,224 41
Other real estate owned	14,157 26	1,378,269 18			1,392,426 44
Due from Federal Reserve Bank	1,475,470 19	933,300 41			2,408,770 60
Due from other banks	870,358 69	262,564 12	4,800 98	4,800 08	1,142,524 77
Actual cash on hand	575,962 84	6,731 32			582,694 16
Exchanges for clearing house	766,848 60				766,848 60
Checks and other cash items	122,100 05				122,100 05
Items with Federal Reserve Bank in process of collection	303,137 88				303,137 88
Advances to court trusts					
Other resources	521,252 98	1,224 85			522,477 83
Totals	\$25,190,438 51	\$21,538,775 13	\$108,802 53	\$108,802 53	\$46,946,818 70
LIABILITIES.					
Capital paid in	\$3,000,000 00	\$1,300,000 00	\$100,000 00	\$100,000 00	\$4,500,000 00
Surplus	447,000 00	177,000 00	4,250 00	4,250 00	632,500 00
Amount segregated for protection of court and private trusts, national banks only					
All undivided profits, less expenses, interest and taxes paid	189,594 29	54,297 53	4,552 53	4,552 53	252,996 88
Bills payable with Federal Reserve Bank other than rediscounts					
Bills payable other than with Federal Reserve Bank, including all obligations representing money borrowed, other than rediscounts					
Liabilities for rediscounts with Federal Reserve Bank					
Liabilities for rediscounts other than with Federal Reserve Bank					
Deposits due to banks	1,267,718 25				1,267,718 25
Dividends unpaid	472 50				472 50
Individual deposits subject to check	17,095,271 18				17,095,271 18
Savings deposits		17,930,407 44			17,930,407 44
Demand certificates of deposit	82,815 05				82,815 05
Time certificates of deposit	805,683 49	7,281 38			812,964 87
Certified checks	59,120 95				59,120 95
Cashiers' checks	663,279 30				663,279 30
State, county and municipal deposits	1,454,367 70	2,044,500 00			3,498,867 70
United States and postal savings deposits	88,967 05	18,331 74			107,298 79

UNITED BANK AND TRUST COMPANY OF CALIFORNIA. SAN FRANCISCO
 —Continued.

	Commercial	Savings	Court Trusts	Private Trusts	Combined
LIABILITIES—Continued.					
Letters of credit and travelers' checks sold for cash and now outstanding.....	\$6,717 00				\$6,717 00
Acceptances executed by or for account of or under guarantee of this bank, except those held by this bank.....					
Liability account acceptances executed to furnish dollar exchange.....					
Deposits of money received from executors, administrators, guardians, assignees, receivers or trustees.....					
Fund for advances to court trusts.....					
Other liabilities.....	29,431 75	\$6,957 04			36,388 79
Totals.....	\$25,190,438 51	\$21,538,775 13	\$108,802 53	\$108,802 53	\$46,946,818 70
Interest earned but not collected, not included in resources or liabilities.....	\$74,196 20	\$318,568 90	\$1,762 50	\$1,762 50	\$396,290 10

TRUST RESOURCES	Court Trusts	TRUST LIABILITIES	Court Trusts
Personal assets received from executors, administrators, guardians, assignees, receivers or trustees.....		Personal assets received from executors, administrators, guardians, assignees, receivers or trustees.....	
Trust investments, personal property.....	\$134,001 00	Trusts held in capacity of executor, administrator, guardian, assignee, receiver or trustee.....	\$160,737 46
Trust investments, real property.....		Private trusts, specially designated and construed as court trusts, under supervision.....	
Due from banks.....	26,736 46		
Cash on hand.....			
Total.....	\$160,737 46	Total.....	\$160,737 46

NOTE.—The above statement includes the business of branch offices at Sacramento (Fifth and J streets, Seventh and J streets and Oak Park), Stockton, Oakdale, Modesto, Fresno and San Francisco.

THE MODESTO BANK. MODESTO.

Incorporated October 28, 1878.

84

Officers—J. R. Broughton, President; W. W. Cox, Gen. A. Creasey, Vice Presidents; C. W. Sikes, C. R. Peterson, Assistant Cashiers; N. H. Ford, Cashier.
 Directors—J. R. Broughton, W. W. Cox, Gen. A. Creasey, W. W. Giddings, J. J. McMahon, L. J. Maddux, C. M. Maze, C. R. Tillson, V. D. Whitmore.

STATEMENT OF JUNE 30, 1925.

	Commercial	Savings	Combined
RESOURCES.			
Loans and discounts, including rediscounts.....	\$886,709 75		
Bankers' acceptances, including rediscounts.....			
Notes, drafts or bills of exchange, including rediscounts.....			
Overdrafts.....	788 97		
Customers' liability account acceptances.....			
Liability of foreign banks and bankers' account of acceptances.....			
United States securities owned.....			
All other bonds, warrants and securities, including premium thereon, less all offsetting bond adjustment accounts.....	177,316 38		
Bank premises, furniture and fixtures and safe deposit vaults.....	207,706 68		
Other real estate owned.....	3,319 84		
Due from Federal Reserve Bank.....			
Due from other banks.....	91,388 41		
Actual cash on hand.....	81,061 78		
Exchanges for clearing house.....	45,091 28		
Checks and other cash items.....	1,959 14		
Items with Federal Reserve Bank in process of collection.....			
Other resources.....	3,259 66		
Total.....	\$1,498,601 89		
LIABILITIES.			
Capital paid in.....	\$250,000 00		
Surplus.....	75,000 00		
All undivided profits, less expenses, interest and taxes paid.....	46,965 64		
Bills payable with Federal Reserve Bank, other than rediscounts.....			
Bills payable other than with Federal Reserve Bank, including all obligations representing money borrowed, other than rediscounts.....	50,000 00		
Liabilities for rediscount with Federal Reserve Bank.....			
Liabilities for rediscounts other than with Federal Reserve Bank.....			
Deposits due to banks.....	82,632 20		
Dividends unpaid.....	612 50		
Individual deposits subject to check.....	918,232 33		
Savings deposits.....			
Demand certificates of deposit.....	1,547 17		
Time certificates of deposit.....	5,000 00		
Certified checks.....			
Cashiers' checks.....	11,153 12		
State, county and municipal deposits.....	55,000 00		
United States and postal savings deposits.....			
Letters of credit and travelers' checks sold for cash and now out- standing.....			
Acceptances executed by or for account of or under guarantee of this bank, except those held by this bank.....			
Liability account acceptances executed to furnish dollar exchange.....			
Other liabilities.....	2,428 01		
Total.....	\$1,498,601 89		
Interest earned, not collected, not included in resources or liabilities.....			

THE PEOPLES BANK. SACRAMENTO.

Incorporated May 23, 1879.

85

Officers—J. E. Huntoon, President; S. E. Pope, Vice President; C. E. Gruhler, Cashier; W. F. Poe, Assistant Cashier.

Directors—J. E. Huntoon, A. G. Folger, S. E. Pope, B. B. Green, L. W. Nickell, Clinton L. White, A. L. Hart, E. W. Florence, C. B. Cunningham.

STATEMENT OF JUNE 30, 1925.

	Commercial	Savings	Combined
RESOURCES.			
Loans and discounts, including rediscounts.....	\$785,329 78	\$5,500,091 47	\$6,285,421 25
Bankers' acceptances, including rediscounts.....			
Notes, drafts or bills of exchange, including rediscounts.....			
Overdrafts.....	1,121 11		1,121 11
Customers' liability account acceptances.....			
Liability of foreign banks and bankers' account of acceptances.....			
United States securities owned.....	354,119 88	222,660 32	576,780 20
All other bonds, warrants and securities, including premium thereon, less all offsetting bond adjustment accounts.....	97,918 74	553,926 74	651,845 48
Bank premises, furniture and fixtures and safe deposit vaults.....		345,646 08	345,646 08
Other real estate owned.....		447,315 69	447,315 69
Due from Federal Reserve Bank.....	63,363 26	185,000 00	248,363 26
Due from other banks.....	60,643 89	122,876 37	183,520 26
Actual cash on hand.....	62,483 12	34,411 01	96,894 13
Exchanges for clearing house.....	44,378 75	5,647 30	50,026 05
Checks and other cash items.....	31,722 73	3,374 90	35,097 63
Items with Federal Reserve Bank in process of collection.....			
Other resources.....	1,065 96		1,065 96
Total	\$1,502,147 22	\$7,420,949 88	\$8,923,097 10
LIABILITIES.			
Capital paid in.....	\$350,000 00	\$450,000 00	\$800,000 00
Surplus.....	73,500 00	103,000 00	176,500 00
All undivided profits, less expenses, interest and taxes paid.....	80,784 24	86,184 59	166,968 83
Bills payable with Federal Reserve Bank, other than rediscounts.....			
Bills payable other than with Federal Reserve Bank, including all obligations representing money borrowed, other than rediscounts.....			
Liabilities for rediscount with Federal Reserve Bank.....			
Liabilities for rediscounts other than with Federal Reserve Bank.....			
Deposits due to banks.....	374 52		374 52
Dividends unpaid.....	24,261 66	2,400 17	26,661 83
Individual deposits subject to check.....	935,776 93		935,776 93
Savings deposits.....		6,437,943 89	6,437,943 89
Demand certificates of deposit.....	3,678 00		3,678 00
Time certificates of deposit.....		26,081 23	26,081 23
Certified checks.....	1,988 25		1,988 25
Cashiers' checks.....	30,626 44		30,626 44
State, county and municipal deposits.....		315,000 00	315,000 00
United States and postal savings deposits.....			
Letters of credit and travelers' checks sold for cash and now out- standing.....			
Acceptances executed by or for account of or under guarantee of this bank, except those held by this bank.....			
Liability account acceptances executed to furnish dollar exchange.....			
Other liabilities.....	1,157 18	340 00	1,497 18
Total	\$1,502,147 22	\$7,420,949 88	\$8,923,097 10
Interest earned, not collected, not included in resources or liabilities.....			

BANK OF WILLOWS. WILLOWS.

Incorporated September 30, 1880.

86

Officers—FRANK MOODY, President; P. H. Green, Vice President and Cashier; C. R. Wickes, E. M. Garrison, Assistant Cashiers.
 Directors—FRANK MOODY, P. H. Green, C. M. French, James Boyd, A. Carttenberg, T. Harrington, E. C. Longmire.

STATEMENT OF JUNE 30, 1925.

	Commercial	Savings	Combined
RESOURCES.			
Loans and discounts, including rediscounts.....	\$933,268 54	\$656,469 88	\$1,589,738 42
Bankers' acceptances, including rediscounts.....			
Notes, drafts or bills of exchange, including rediscounts.....			
Overdrafts.....	2,214 22		2,214 22
Customers' liability account acceptances.....			
Liability of foreign banks and bankers' account of acceptances.....			
United States securities owned.....		183,326 26	183,326 26
All other bonds, warrants and securities, including premium thereon, less all offsetting bond adjustment accounts.....	170,240 27	115,113 05	285,353 32
Bank premises, furniture and fixtures and safe deposit vaults.....		32,595 50	32,595 50
Other real estate owned.....	42,095 55	14,736 90	56,832 45
Due from Federal Reserve Bank.....			
Due from other banks.....	126,524 87	72,054 94	198,579 81
Actual cash on hand.....	64,941 06	25,000 00	89,941 06
Exchanges for clearing house.....			
Checks and other cash items.....	38,483 18		38,483 18
Items with Federal Reserve Bank in process of collection.....			
Other resources.....	1,075 62		1,075 62
Totals.....	\$1,378,843 31	\$1,099,296 53	\$2,478,139 84
LIABILITIES.			
Capital paid in.....	\$250,000 00	\$50,000 00	\$300,000 00
Surplus.....	100,000 00	75,000 00	175,000 00
All undivided profits, less expenses, interest and taxes paid.....	5,431 08		5,431 08
Bills payable with Federal Reserve Bank, other than rediscounts.....			
Bills payable other than with Federal Reserve Bank, including all obligations representing money borrowed, other than rediscounts.....			
Liabilities for rediscount with Federal Reserve Bank.....			
Liabilities for rediscounts other than with Federal Reserve Bank.....			
Deposits due to banks.....			
Dividends unpaid.....			
Individual deposits subject to check.....	466,618 27		466,618 27
Savings deposits.....		974,296 53	974,296 53
Demand certificates of deposit.....	10,234 74		10,234 74
Time certificates of deposit.....	486,341 53		486,341 53
Certified checks.....			
Cashiers' checks.....			
State, county and municipal deposits.....	60,217 69		60,217 69
United States and postal savings deposits.....			
Letters of credit and travelers checks sold for cash and now out- standing.....			
Acceptances executed by or for account of or under guarantee of this bank, except those held by this bank.....			
Liability account acceptances executed to furnish dollar exchange.....			
Other liabilities.....			
Totals.....	\$1,378,843 31	\$1,099,296 53	\$2,478,139 84
Interest earned, not collected, not included in resources or liabilities.....	\$11,000 00	\$19,000 00	\$30,000 00

CITY BANK. STOCKTON.

Incorporated July 5, 1882.

86

Officers—A. D. Rothenbush, President; George E. Catts, Vice President; W. H. Lyons, Treasurer and Cashier; W. N. Harrison Assistant Cashier and Secretary.
 Directors—G. A. Atherton, George E. Catts, Joseph Fyfe, A. B. Lang, Geo. W. Leistner, W. H. Lyons, R. T. Melton, A. D. Rothenbush, J. K. Wagner, D. I. Waltz, Dr. Fred P. Clark.

STATEMENT OF JUNE 30, 1925.

	Commercial	Savings	Combined
RESOURCES.			
Loans and discounts, including rediscounts.....	\$1,252,855 47	\$1,460,841 88	\$2,713,697 35
Bankers' acceptances, including rediscounts.....			
Notes, drafts or bills of exchange, including rediscounts.....			
Overdrafts.....	2,313 70		2,313 70
Customers' liability account acceptances.....			
Liability of foreign banks and bankers' account of acceptances.....			
United States securities owned.....	171,000 00	29,352 80	200,352 80
All other bonds, warrants and securities, including premium thereon, less all offsetting bond adjustment accounts.....	73,178 98	395,910 57	469,089 55
Bank premises, furniture and fixtures and safe deposit vaults.....	12,726 07	171,859 79	184,585 86
Other real estate owned.....		7,414 00	7,414 00
Due from Federal Reserve Bank.....	50,000 00	50,000 00	100,000 00
Due from other banks.....	244,484 43	435,748 57	680,233 00
Actual cash on hand.....	89,172 17	38,923 16	128,095 33
Exchanges for clearing house.....	75,778 07	8,048 40	83,826 47
Checks and other cash items.....	1,937 68		1,937 68
Items with Federal Reserve Bank in process of collection.....			
Other resources.....	14,054 32		14,054 32
Totals.....	\$1,987,500 89	\$2,598,099 17	\$4,585,600 06
LIABILITIES.			
Capital paid in.....	\$250,000 00	\$150,000 00	\$400,000 00
Surplus.....	125,000 00	75,000 00	200,000 00
All undivided profits, less expenses, interest and taxes paid.....	54,263 60	68,154 43	122,418 03
Bills payable with Federal Reserve Bank, other than rediscounts.....			
Bills payable other than with Federal Reserve Bank, including all obligations representing money borrowed, other than rediscounts.....			
Liabilities for rediscount with Federal Reserve Bank.....			
Liabilities for rediscounts other than with Federal Reserve Bank.....			
Deposits due to banks.....	24,283 22		24,283 22
Dividends unpaid.....	12,707 50		12,707 50
Individual deposits subject to check.....	1,116,439 38		1,116,439 38
Savings deposits.....		2,274,944 74	2,274,944 74
Demand certificates of deposit.....	3,810 50		3,810 50
Time certificates of deposit.....	303,421 23		303,421 23
Certified checks.....	7,136 34		7,136 34
Cashiers' checks.....	5,439 12		5,439 12
State, county and municipal deposits.....	85,000 00	30,000 00	115,000 00
United States and postal savings deposits.....			
Letters of credit and travelers checks sold for cash and now out- standing.....			
Acceptances executed by or for account of or under guarantee of this bank, except those held by this bank.....			
Liability account acceptances executed to furnish dollar exchange.....			
Other liabilities.....			
Totals.....	\$1,987,500 89	\$2,598,099 17	\$4,585,600 06
Interest earned, not collected, not included in resources or liabilities.....	\$4,002 97	\$26,178 69	\$30,181 66

THE BANK OF ST. HELENA. ST. HELENA.

Incorporated August 9, 1882.

89

Officers—C. H. Greenfield, President; A. A. Watson, Vice President; L. G. Clark, Cashier and Secretary;
Harold Dover, Assistant Cashier.
Directors—C. H. Greenfield, A. A. Watson, L. G. Clark, L. A. Stern, Leon Bocqueraz, Louis F. Sander,
Fred Ewer.

STATEMENT OF JUNE 30, 1926.

	Commercial	Savings	Combined
RESOURCES.			
Loans and discounts, including rediscounts.....	\$143,968 00	\$379,755 00	\$523,723 00
Bankers' acceptances, including rediscounts.....			
Notes, drafts or bills of exchange, including rediscounts.....			
Overdrafts.....			
Customers' liability account acceptances.....			
Liability of foreign banks and bankers' account of acceptances.....			
United States securities owned.....		1,000 00	1,000 00
All other bonds, warrants and securities, including premium thereon, less all offsetting bond adjustment accounts.....		317,378 60	343,358 41
Bank premises, furniture and fixtures and safe deposit vaults.....	10,000 00		10,000 00
Other real estate owned.....			
Due from Federal Reserve Bank.....	10,000 00	21,000 00	31,000 00
Due from other banks.....	6,310 56	42,451 34	48,761 90
Actual cash on hand.....	13,061 31	1,925 94	14,987 25
Exchanges for clearing house.....			
Checks and other cash items.....	42 97		42 97
Items with Federal Reserve Bank in process of collection.....			
Other resources.....	4,195 00	3,368 86	7,563 86
Totals.....	\$213,557 65	\$766,879 74	\$980,437 39
LIABILITIES.			
Capital paid in.....	\$50,000 00	\$35,000 00	\$85,000 00
Surplus.....	12,500 00	34,000 00	46,500 00
All undivided profits, less expenses, interest and taxes paid.....	9,174 43	11,911 80	21,086 23
Bills payable with Federal Reserve Bank, other than rediscounts.....			
Bills payable other than with Federal Reserve Bank, including all obligations representing money borrowed, other than rediscounts.....			
Liabilities for rediscount with Federal Reserve Bank.....			
Liabilities for rediscounts other than with Federal Reserve Bank.....			
Deposits due to banks.....			
Dividends unpaid.....	1,261 50		1,261 50
Individual deposits subject to check.....	131,471 72		131,471 72
Savings deposits.....		685,967 94	685,967 94
Demand certificates of deposit.....			
Time certificates of deposit.....	1,150 00		1,150 00
Certified checks.....			
Cashiers' checks.....			
State, county and municipal deposits.....	8,000 00		8,000 00
United States and postal savings deposits.....			
Letters of credit and travelers' checks sold for cash and now out- standing.....			
Acceptances executed by or for account of or under guarantee of this bank, except those held by this bank.....			
Liability account acceptances executed to furnish dollar exchange.....			
Other liabilities.....			
Totals.....	\$213,557 65	\$766,879 74	\$980,437 39
Interest earned, not collected, not included in resources or liabilities.....	\$1,680 00	\$3,890 00	\$5,570 00

THE SISKIYOU COUNTY BANK. YREKA.

Incorporated September 11, 1882.

90

Officers—Fred E. Wadsworth, President; J. P. Churchill, Vice President; K. S. Iffland, Assistant Cashier, Assistant Treasurer and Assistant Secretary.

Directors—Fred E. Wadsworth, J. P. Churchill, Amelia L. Huseman, Edw. H. Julien, Anna R. Gillis.

STATEMENT OF JUNE 30, 1925.

	Commercial	Savings	Combined
RESOURCES.			
Loans and discounts, including rediscounts	\$381,417 96		
Bankers' acceptances, including rediscounts			
Notes, drafts or bills of exchange, including rediscounts			
Overdrafts	414 74		
Customers' liability account acceptances			
Liability of foreign banks and bankers' account of acceptances			
United States securities owned	86,982 65		
All other bonds, warrants and securities, including premium thereon, less all offsetting bond adjustment accounts	48,112 84		
Bank premises, furniture and fixtures and safe deposit vaults	24,168 32		
Other real estate owned	17,523 97		
Due from Federal Reserve Bank	10,000 00		
Due from other banks	104,518 52		
Actual cash on hand	52,690 88		
Exchanges for clearing house			
Checks and other cash items	1,400 43		
Items with Federal Reserve Bank in process of collection			
Other resources	766 17		
Total	\$727,996 48		
LIABILITIES.			
Capital paid in	\$100,000 00		
Surplus	50,000 00		
All undivided profits, less expenses, interest and taxes paid	32,441 15		
Bills payable with Federal Reserve Bank, other than rediscounts			
Bills payable other than with Federal Reserve Bank, including all obligations representing money borrowed, other than rediscounts			
Liabilities for rediscount with Federal Reserve Bank			
Liabilities for rediscounts other than with Federal Reserve Bank			
Deposits due to banks	26,382 14		
Dividends unpaid			
Individual deposits subject to check	391,628 17		
Savings deposits			
Demand certificates of deposit	9,849 88		
Time certificates of deposit			
Certified checks	2,900 00		
Cashiers' checks			
State, county and municipal deposits	114,795 14		
United States and postal savings deposits			
Letters of credit and travelers' checks sold for cash and now out- standing			
Acceptances executed by or for account of or under guarantee of this bank, except those held by this bank			
Liability account acceptances executed to furnish dollar exchange			
Other liabilities			
Total	\$727,996 48		
Interest earned, not collected, not included in resources or liabilities	\$3,000 00		

THE BANK OF YOLO. WOODLAND.

Incorporated January 27, 1883.

91

Officers—G. N. Merritt, President; E. B. Hayward, R. W. Browning, Vice Presidents; H. B. Crego, Cashier and Secretary; F. S. Lawhead, Forrest Fisell, B. L. Harby, Assistant Cashiers; J. A. Harby, Assistant to President.

Directors—J. D. Baird, M. T. Emmert, T. R. Lowe, J. E. Bandy, E. B. Hayward, G. N. Merritt, R. W. Browning, G. H. Heeke, C. T. Oeate.

STATEMENT OF JUNE 30, 1925.

	Commercial	Savings	Combined
RESOURCES.			
Loans and discounts, including rediscounts.....	\$557,808 91	\$1,026,400 67	\$1,684,209 58
Bankers' acceptances, including rediscounts.....			
Notes, drafts or bills of exchange, including rediscounts.....			
Overdrafts.....	464 79		464 79
Customers' liability account acceptances.....			
Liability of foreign banks and bankers' account of acceptances.....			
United States securities owned.....		30,721 88	30,721 88
All other bonds, warrants and securities, including premium thereon, less all offsetting bond adjustment accounts.....	89,796 45	162,558 48	252,354 93
Bank premises, furniture and fixtures and safe deposit vaults.....	71,204 54		71,204 54
Other real estate owned.....	1,000 00	107,957 91	108,957 91
Due from Federal Reserve Bank.....			
Due from other banks.....	23,273 80	2,464 68	25,738 48
Actual cash on hand.....	25,370 42	31,830 24	57,200 66
Exchanges for clearing house.....	1,739 73		1,739 73
Checks and other cash items.....		3,356 46	3,356 46
Items with Federal Reserve Bank in process of collection.....			
Other resources.....	171 72	4 22	175 94
Totals.....	\$770,830 36	\$1,365,294 54	\$2,136,124 90
LIABILITIES.			
Capital paid in.....	\$200,000 00	\$130,000 00	\$330,000 00
Surplus.....	20,000 00		20,000 00
All undivided profits, less expenses, interest and taxes paid.....	9,948 15		9,948 15
Bills payable with Federal Reserve Bank, other than rediscounts.....			
Bills payable other than with Federal Reserve Bank, including all obligations representing money borrowed, other than rediscounts.....	143,500 00		143,500 00
Liabilities for rediscount with Federal Reserve Bank.....			
Liabilities for rediscounts other than with Federal Reserve Bank.....			
Deposits due to banks.....			
Dividends unpaid.....	13,200 00		13,200 00
Individual deposits subject to check.....	353,454 52		353,454 52
Savings deposits.....		1,235,182 70	1,235,182 70
Demand certificates of deposit.....	5,227 69		5,227 69
Time certificates of deposit.....	25,500 00		25,500 00
Certified checks.....			
Cashiers' checks.....			
State, county and municipal deposits.....			
United States and postal savings deposits.....			
Letters of credit and travelers' checks sold for cash and now out- standing.....			
Acceptances executed by or for account of or under guarantee of this bank, except those held by this bank.....			
Liability account acceptances executed to furnish dollar exchange.....			
Other liabilities.....		111 84	111 84
Totals.....	\$770,830 36	\$1,365,294 54	\$2,136,124 90
Interest earned, not collected, not included in resources or liabilities.....	\$4,150 10	\$12,420 37	\$16,570 47

NOTE.—The above statement includes the business of a branch office at Davis.

THE BANK OF LOS GATOS. LOS GATOS.

Incorporated November 9, 1883.

93

Officers—J. A. Case, President; J. D. Farwell, I. D. Mabie, Vice Presidents; N. W. McGrady, Cashier;
M. J. Vertin, Martin L. Le Fevre, Assistant Cashiers.

Directors—J. A. Case, J. D. Farwell, S. D. Balch, I. D. Mabie, G. S. McMurtry.

STATEMENT OF JUNE 30, 1925.

	Commercial	Savings	Combined
RESOURCES.			
Loans and discounts, including rediscounts.....	\$370,236 04	\$883,558 97	\$1,253,795 01
Bankers' acceptances, including rediscounts.....			
Notes, drafts or bills of exchange, including rediscounts.....			
Overdrafts.....	621 34		621 34
Customers' liability account acceptances.....			
Liability of foreign banks and bankers' account of acceptances.....			
United States securities owned.....	4,750 00	115,329 59	120,079 59
All other bonds, warrants and securities, including premium thereon, less all offsetting bond adjustment accounts.....	69,576 74	121,876 25	191,452 99
Bank premises, furniture and fixtures and safe deposit vaults.....		52,500 00	52,500 00
Other real estate owned.....			
Due from Federal Reserve Bank.....		15,025 82	15,025 82
Due from other banks.....	104,890 38	94,242 66	199,133 04
Actual cash on hand.....	42,219 76	22,065 96	64,285 72
Exchanges for clearing house.....			
Checks and other cash items.....	2,461 12		2,461 12
Items with Federal Reserve Bank in process of collection.....			
Other resources.....	500 00		500 00
Totals.....	\$595,255 38	\$1,304,599 25	\$1,899,854 63
LIABILITIES.			
Capital paid in.....	\$50,000 00	\$50,000 00	\$100,000 00
Surplus.....	20,000 00	60,000 00	80,000 00
All undivided profits, less expenses, interest and taxes paid.....	9,855 52	4,566 78	14,422 30
Bills payable with Federal Reserve Bank, other than rediscounts.....			
Bills payable other than with Federal Reserve Bank, including all obligations representing money borrowed, other than rediscounts.....			
Liabilities for rediscount with Federal Reserve Bank.....			
Liabilities for rediscounts other than with Federal Reserve Bank.....			
Deposits due to banks.....			
Dividends unpaid.....	190 00		190 00
Individual deposits subject to check.....	471,272 23		471,272 23
Savings deposits.....		1,140,032 47	1,140,032 47
Demand certificates of deposit.....	18,114 84		18,114 84
Time certificates of deposit.....	15,592 24		15,592 24
Certified checks.....	941 60		941 60
Cashiers' checks.....			
State, county and municipal deposits.....	9,288 95	50,000 00	59,288 95
United States and postal savings deposits.....			
Letters of credit and travelers' checks sold for cash and now out- standing.....			
Acceptances executed by or for account of or under guarantee of this bank, except those held by this bank.....			
Liability account acceptances executed to furnish dollar exchange.....			
Other liabilities.....			
Totals.....	\$595,255 38	\$1,304,599 25	\$1,899,854 63
Interest earned, not collected, not included in resources or liabilities.....	\$5,000 00	\$16,600 00	\$21,600 00

GLENDDORA BANK. GLENDDORA.

Incorporated December 8, 1884.

96

Officers—W. D. Isenberg, President; J. W. Isenberg, Cashier; J. J. West, Arthur B. Venberg, Vice Presidents.
 Directors—W. D. Isenberg, J. J. West, J. W. Cullen, Manx Hopper, Arthur B. Venberg, J. W. Isenberg.

STATEMENT OF JUNE 30, 1925.

	Commercial	Savings	Combined
RESOURCES.			
Loans and discounts, including rediscounts.....	\$143,206 65	\$56,949 55	\$200,156 20
Bankers' acceptances, including rediscounts.....			
Notes, drafts or bills of exchange, including rediscounts.....			
Overdrafts.....	368 52		368 52
Customers' liability account acceptances.....			
Liability of foreign banks and bankers' account of acceptances.....			
United States securities owned.....	3,745 50		3,745 50
All other bonds, warrants and securities, including premium thereon, less all offsetting bond adjustment accounts.....	52,828 44	16,677 10	69,505 54
Bank premises, furniture and fixtures and safe deposit vaults.....	12,906 30		12,906 30
Other real estate owned.....	1 00	13,592 45	13,593 45
Due from Federal Reserve Bank.....			
Due from other banks.....	53,256 94	4,591 25	57,848 19
Actual cash on hand.....	13,980 79	2,881 88	16,862 67
Exchanges for clearing house.....			
Checks and other cash items.....	3,076 41		3,076 41
Items with Federal Reserve Bank in process of collection.....			
Other resources.....			
Totals.....	\$283,370 55	\$94,692 23	\$378,062 78
LIABILITIES.			
Capital paid in.....	\$42,000 00	\$25,000 00	\$67,000 00
Surplus.....	2,000 00	3,500 00	5,500 00
All undivided profits, less expenses, interest and taxes paid.....	3,293 51	1,386 28	4,679 79
Bills payable with Federal Reserve Bank, other than rediscounts.....			
Bills payable other than with Federal Reserve Bank, including all obligations representing money borrowed, other than rediscounts.....			
Liabilities for rediscount with Federal Reserve Bank.....			
Liabilities for rediscounts other than with Federal Reserve Bank.....			
Deposits due to banks.....			
Dividends unpaid.....			
Individual deposits subject to check.....	182,585 09		182,585 09
Savings deposits.....		46,277 50	46,277 50
Demand certificates of deposit.....			
Time certificates of deposit.....	20,272 38	2,905 29	23,177 67
Certified checks.....			
Cashiers' checks.....	1,879 03		1,879 03
State, county and municipal deposits.....	31,218 11	15,000 00	46,218 11
United States and postal savings deposits.....			
Letters of credit and travelers' checks sold for cash and now out- standing.....			
Acceptances executed by or for account of or under guarantee of this bank, except those held by this bank.....			
Liability account acceptances executed to furnish dollar exchange.....			
Other liabilities.....	122 43	623 16	745 59
Totals.....	\$283,370 55	\$94,692 23	\$378,062 78
Interest earned, not collected, not included in resources or liabilities.....	\$2,200 00	\$1,000 00	\$3,200 00

THE BANK OF ARCATA. ARCATA.

Incorporated September 11, 1886.

103

Officers—Wesley W. Stone, President; Sylvester Myers, Vice President; Frank H. Tooby, Cashier.
 Directors—Wesley W. Stone, Sylvester Myers, N. H. Falk, H. W. Jackson, Lorenz Petersen, Henry F. Brizard, Frank H. Tooby.

STATEMENT OF JUNE 30, 1925.

	Commercial	Savings	Combined
RESOURCES.			
Loans and discounts, including rediscounts	\$370,642 70		
Bankers' acceptances, including rediscounts			
Notes, drafts or bills of exchange, including rediscounts			
Overdrafts	294 07		
Customers' liability account acceptances			
Liability of foreign banks and bankers' account of acceptances			
United States securities owned	58,508 77		
All other bonds, warrants and securities, including premium thereon, less all offsetting bond adjustment accounts	59,494 89		
Bank premises, furniture and fixtures and safe deposit vaults	34,000 00		
Other real estate owned			
Due from Federal Reserve Bank			
Due from other banks	118,748 43		
Actual cash on hand	35,061 94		
Exchanges for clearing house	132 66		
Checks and other cash items	157 10		
Items with Federal Reserve Bank in process of collection			
Other resources	49 70		
Total	\$677,090 26		
LIABILITIES.			
Capital paid in	\$100,000 00		
Surplus	100,000 00		
All undivided profits, less expenses, interest and taxes paid	22,468 38		
Bills payable with Federal Reserve Bank, other than rediscounts			
Bills payable other than with Federal Reserve Bank, including all obligations representing money borrowed, other than rediscounts			
Liabilities for rediscount with Federal Reserve Bank			
Liabilities for rediscounts other than with Federal Reserve Bank			
Deposits due to banks			
Dividends unpaid	7,000 00		
Individual deposits subject to check	427,475 01		
Savings deposits			
Demand certificates of deposit	5,400 29		
Time certificates of deposit			
Certified checks	147 00		
Cashiers' checks	13,540 23		
State, county and municipal deposits	1,059 35		
United States and postal savings deposits			
Letters of credit and travelers' checks sold for cash and now out- standing			
Acceptances executed by or for account of or under guarantee of this bank, except those held by this bank			
Liability account acceptances executed to furnish dollar exchange			
Other liabilities			
Total	\$677,090 26		
Interest earned, not collected, not included in resources or liabilities	\$4,200 00		

THE SAN DIEGO TRUST AND SAVINGS BANK. SAN DIEGO.

Incorporated April 15, 1889.

108

Officers—M. T. Gilmore, President; J. W. Sefton, Jr., C. L. Reed, Vice Presidents; C. W. Wilson, Vice President and Cashier; D. N. Millan, R. L. Mueller, E. F. Farnsworth, C. E. Cragin, Assistant Cashiers.

Directors—M. F. Hedler, S. M. Bingham, W. M. Crouse, Dr. R. M. Powers, Nat Rogan, Frederic W. Sterns, M. T. Gilmore, J. W. Sefton, Jr., C. W. Wilson.

STATEMENT OF JUNE 30, 1925.

	Commercial	Savings	Court Trusts	Private Trusts	Combined
RESOURCES.					
Loans and discounts, including rediscounts . . .	\$401,986 90	\$6,198,306 01			\$6,600,292 91
Bankers' acceptances, including rediscounts . . .					
Notes, drafts or bills of exchange, including rediscounts . . .					
Overdrafts . . .	57 85				57 85
Customers' liability account acceptances . . .					
Liability of foreign banks and bankers on account of acceptances . . .					
United States securities owned . . .		140,000 00			140,000 00
All other bonds, warrants and securities, including premium thereon, less all offsetting bond adjustment accounts . . .	322,501 10	1,656,336 61	\$50,000 00	\$50,000 00	2,078,836 61
Bank premises, furniture and fixtures and safe deposit vaults . . .		629,682 16			629,682 16
Other real estate owned . . .					
Due from Federal Reserve Bank . . .					
Due from other banks . . .	96,539 66	401,369 17	259 00	6,857 20	505,025 03
Actual cash on hand . . .	70,294 40	224,368 88			294,663 28
Exchanges for clearing house . . .	13,205 66	19,475 72			32,681 38
Checks and other cash items . . .	18,427 48	26,316 75			44,744 23
Items with Federal Reserve Bank in process of collection . . .					
Advances to court trusts . . .			41 00		41 00
Other resources . . .		3,073 31			3,073 21
Totals	\$923,013 05	\$9,298,927 51	\$50,300 00	\$56,857 20	\$10,329,097 76
LIABILITIES.					
Capital paid in	\$100,000 00	\$100,000 00	\$50,000 00	\$50,000 00	\$300,000 00
Surplus	100,000 00	400,000 00			500,000 00
Amount segregated for protection of court and private trusts, national banks only . . .					
All undivided profits, less expenses, interest and taxes paid . . .	52,468 37	407,117 58	300 00	6,857 20	466,743 15
Bills payable with Federal Reserve Bank other than rediscounts . . .					
Bills payable other than with Federal Reserve Bank, including all obligations representing money borrowed, other than rediscounts . . .					
Liabilities for rediscounts with Federal Reserve Bank . . .					
Liabilities for rediscounts other than with Federal Reserve Bank . . .					
Deposits due to banks . . .					
Dividends unpaid . . .		15,000 00			15,000 00
Individual deposits subject to check . . .	598,712 17				598,712 17
Savings deposits . . .		7,865,819 19			7,865,819 19
Demand certificates of deposit . . .	37,270 97				37,270 97
Time certificates of deposit . . .		200,101 14			200,101 14
Certified checks . . .	3,033 69				3,033 69
Cashiers' checks . . .	31,527 85				31,527 85
State, county and municipal deposits . . .		300,000 00			300,000 00
United States and postal savings deposits . . .					

THE SAN DIEGO SAVINGS BANK. SAN DIEGO—Continued.

	Commercial	Savings	Court Trusts	Private Trusts	Combined
LIABILITIES—Continued.					
Letters of credit and travelers' checks sold for cash and now outstanding.....					
Acceptances executed by or for account of or under guarantee of this bank, except those held by this bank.....					
Liability account acceptances executed to furnish dollar exchange.....					
Deposits of money received from executors, administrators, guardians, assignees, receivers or trustees.....					
Fund for advances to court trusts.....					
Other liabilities.....		\$10,889 60			\$10,889 60
Totals.....	\$923 013 05	\$9,298,927 51	\$50,300 00	\$56,857 20	\$10,329,097 76
Interest earned but not collected, not included in resources or liabilities.....					

TRUST RESOURCES	Court Trusts	TRUST LIABILITIES	Court Trusts
Personal assets received from executors, administrators, guardians, assignees, receivers or trustees.....		Personal assets received from executors, administrators, guardians, assignees, receivers or trustees.....	
Trust investments, personal property.....	\$46,216 05	Trusts held in capacity of executor, administrator, guardian, assignee, receiver or trustee.....	\$84,213 37
Trust investments, real property.....	8,150 00	Private trusts, specially designated and construed as court trusts, under supervision.....	
Due from banks.....	29,847 32		
Cash on hand.....			
Totals.....	\$84,213 37	Total.....	\$84,213 37

PLACER COUNTY BANK. AUBURN.

Incorporated October 5, 1887.

111

Officers—Alden Anderson, President; W. J. Wilson, Geo. McAulay, Vice Presidents; H. S. Clegg, Cashier; E. S. Birdsall, W. C. Hetland, A. F. Sandrock, Assistant Cashiers

Directors—Anderson, Wilson, McAulay, H. E. Butler, Jos. Johnson, F. S. Steves, E. S. Birdsall.

STATEMENT OF JUNE 30, 1925.

	Commercial	Savings	Combined
RESOURCES.			
Loans and discounts, including rediscounts.....	\$408,098 13	\$656,450 30	\$1,064,548 43
Bankers' acceptances, including rediscounts.....			
Notes, drafts or bills of exchange, including rediscounts.....			
Overdrafts.....	1,473 39		1,473 39
Customers' liability account acceptances.....			
Liability of foreign banks and bankers' account of acceptances.....			
United States securities owned.....		182,709 17	182,709 17
All other bonds, warrants and securities, including premium thereon, less all offsetting bond adjustment accounts.....	111,481 72	293,163 78	404,645 50
Bank premises, furniture and fixtures and safe deposit vaults.....	18,840 89	62,759 86	81,600 75
Other real estate owned.....	1,190 00		1,190 00
Due from Federal Reserve Bank.....			
Due from other banks.....	100,036 20	85,246 53	185,282 73
Actual cash on hand.....	38,325 51	31,363 55	69,689 06
Exchanges for clearing house.....	11,571 81		11,571 81
Checks and other cash items.....	744 96		744 96
Items with Federal Reserve Bank in process of collection.....			
Other resources.....	3,751 86		3,751 86
Totals.....	\$695,514 47	\$1,311,693 19	\$2,007,207 66
LIABILITIES.			
Capital paid in.....	\$95,000 00	\$90,000 00	\$185,000 00
Surplus.....	19,000 00	30,000 00	49,000 00
All undivided profits, less expenses, interest and taxes paid.....	12,670 35		12,670 35
Bills payable with Federal Reserve Bank, other than rediscounts.....			
Bills payable other than with Federal Reserve Bank, including all obligations representing money borrowed, other than rediscounts.....			
Liabilities for rediscount with Federal Reserve Bank.....			
Liabilities for rediscounts other than with Federal Reserve Bank.....			
Deposits due to banks.....			
Dividends unpaid.....			
Individual deposits subject to check.....	529,148 92		529,148 92
Savings deposits.....		1,191,693 19	1,191,693 19
Demand certificates of deposit.....	3,545 83		3,545 83
Time certificates of deposit.....			
Certified checks.....	2,019 27		2,019 27
Cashiers' checks.....	12,994 48		12,994 48
State, county and municipal deposits.....	21,135 62		21,135 62
United States and postal savings deposits.....			
Letters of credit and travelers checks sold for cash and now out- standing.....			
Acceptances executed by or for account of or under guarantee of this bank, except those held by this bank.....			
Liability account acceptances executed to furnish dollar exchange.....			
Other liabilities.....			
Totals.....	\$695,514 47	\$1,311,693 19	\$2,007,207 66
Interest earned, not collected, not included in resources or liabilities.....			

NOTE.—The above statement includes the business of a branch office at Newcastle.

CITY SAVINGS BANK. SANTA CRUZ.

Incorporated December 6, 1887.

112

Officers—F. D. Baldwin, President; C. D. Hinkle, F. R. Howe, Vice Presidents; T. G. McCreary, Cashier;
A. H. Foster, W. M. Carmann, Walter Carmann, Assistant Cashiers.
Directors—F. D. Baldwin, C. D. Hinkle, F. R. Howe, T. G. McCreary, Geo. H. Cardiff, W. S. Moore,
E. C. Rittenhouse.

STATEMENT OF JUNE 30, 1925.

	Commercial	Savings	Combined
RESOURCES.			
Loans and discounts, including rediscounts.....		\$2,078,366 90	
Bankers' acceptances, including rediscounts.....			
Notes, drafts or bills of exchange, including rediscounts.....			
Overdrafts.....			
Customers' liability account acceptances.....			
Liability of foreign banks and bankers' account of acceptances.....			
United States securities owned.....		225,870 61	
All other bonds, warrants and securities, including premium thereon, less all offsetting bond adjustment accounts.....		429,234 10	
Bank premises, furniture and fixtures and safe deposit vaults.....		36,200 00	
Other real estate owned.....		14,929 59	
Due from Federal Reserve Bank.....		40,000 00	
Due from other banks.....		224,807 78	
Actual cash on hand.....		41,922 17	
Exchanges for clearing house.....			
Checks and other cash items.....		3,819 02	
Items with Federal Reserve Bank in process of collection.....			
Other resources.....		3,340 06	
Total.....		\$3,098,490 23	
LIABILITIES.			
Capital paid in.....		\$130,000 00	
Surplus.....		130,000 00	
All undivided profits, less expenses, interest and taxes paid.....		122,328 15	
Bills payable with Federal Reserve Bank, other than rediscounts.....			
Bills payable other than with Federal Reserve Bank, including all obligations representing money borrowed, other than rediscounts.....			
Liabilities for rediscount with Federal Reserve Bank.....			
Liabilities for rediscounts other than with Federal Reserve Bank.....			
Deposits due to banks.....			
Dividends unpaid.....		9,015 00	
Individual deposits subject to check.....			
Savings deposits.....		2,701,807 20	
Demand certificates of deposit.....			
Time certificates of deposit.....			
Certified checks.....			
Cashiers' checks.....			
State, county and municipal deposits.....			
United States and postal savings deposits.....			
Letters of credit and travelers' checks sold for cash and now out- standing.....			
Acceptances executed by or for account of or under guarantee of this bank, except those held by this bank.....			
Liability account acceptances executed to furnish dollar exchange.....			
Other liabilities.....		5,339 88	
Total.....		\$3,098,490 23	
Interest earned, not collected, not included in resources or liabilities.....		\$21,175 00	

PAJARO VALLEY SAVINGS BANK. WATSONVILLE.

Incorporated July 18, 1888.

116

Officers—W. R. Porter, Chairman of the Board; C. F. Langley, President; C. A. Palmtag, John E. Porter, Vice Presidents; L. H. Lopes, Cashier and Secretary; Geo. E. Wilson, Assistant Cashier and Assistant Secretary; J. S. Dondero, Assistant Cashier and Treasurer.

Directors—W. R. Porter, C. F. Langley, C. A. Palmtag, John E. Porter, T. E. Trafton, E. P. Pfingst, A. R. Wilson.

STATEMENT OF JUNE 30, 1925.

	Commercial	Savings	Combined
RESOURCES.			
Loans and discounts, including rediscounts.....		\$1,338,355 91	
Bankers' acceptances, including rediscounts.....			
Notes, drafts or bills of exchange, including rediscounts.....			
Overdrafts.....			
Customers' liability account acceptances.....			
Liability of foreign banks and bankers' account of acceptances.....			
United States securities owned.....		26,233 16	
All other bonds, warrants and securities, including premium thereon, less all offsetting bond adjustment accounts.....		118,154 28	
Bank premises, furniture and fixtures and safe deposit vaults.....		40,269 15	
Other real estate owned.....		39,949 32	
Due from Federal Reserve Bank.....			
Due from other banks.....		135,653 74	
Actual cash on hand.....		46,825 40	
Exchanges for clearing house.....			
Checks and other cash items.....		245 71	
Items with Federal Reserve Bank in process of collection.....			
Other resources.....			
Total.....		\$1,745,686 67	
LIABILITIES.			
Capital paid in.....		\$50,000 00	
Surplus.....		80,000 00	
All undivided profits, less expenses, interest and taxes paid.....		5,068 58	
Bills payable with Federal Reserve Bank, other than rediscounts.....			
Bills payable other than with Federal Reserve Bank, including all obligations representing money borrowed, other than rediscounts.....			
Liabilities for rediscount with Federal Reserve Bank.....			
Liabilities for rediscounts other than with Federal Reserve Bank.....			
Deposits due to banks.....			
Dividends unpaid.....		1,180 00	
Individual deposits subject to check.....			
Savings deposits.....		1,602,673 09	
Demand certificates of deposit.....			
Time certificates of deposit.....		6,765 00	
Certified checks.....			
Cashiers' checks.....			
State, county and municipal deposits.....			
United States and postal savings deposits.....			
Letters of credit and travelers checks sold for cash and now out- standing.....			
Acceptances executed by or for account of or under guarantee of this bank, except those held by this bank.....			
Liability account acceptances executed to furnish dollar exchange.....			
Other liabilities.....			
Total.....		\$1,745,686 67	
Interest earned, not collected, not included in resources or liabilities.....		\$17,500 00	

DECKER-JEWETT BANK. MARYSVILLE.

Incorporated November 12, 1888.

122

Officers—Elliott McAllister, President; J. K. Kelly, Vice President; H. B. P. Carden, Secretary, Treasurer and Cashier; G. W. Brodahl, Julius F. Wheeler, Assistant Cashiers.
Directors—Elliott McAllister, H. B. P. Carden, J. K. Kelly, W. T. Ellis, G. W. Brodahl.

STATEMENT OF JUNE 30, 1925.

	Commercial	Savings	Combined
RESOURCES.			
Loans and discounts, including rediscounts.....	\$953,097 08	\$329,791 56	\$1,282,891 64
Bankers' acceptances, including rediscounts.....			
Notes, drafts or bills of exchange, including rediscounts.....			
Overdrafts.....	2,254 02		2,254 02
Customers' liability account acceptances.....			
Liability of foreign banks and bankers' account of acceptances.....			
United States securities owned.....	47,000 00	46,212 46	93,212 46
All other bonds, warrants and securities, including premium thereon, less all offsetting bond adjustment accounts.....	102,189 27	73,296 20	175,485 47
Bank premises, furniture and fixtures and safe deposit vaults.....	8,657 62	20,000 00	28,657 62
Other real estate owned.....	24,467 48		24,467 48
Due from Federal Reserve Bank.....	10,033 01	6,000 00	16,033 01
Due from other banks.....	58,639 76		58,639 76
Actual cash on hand.....	49,183 17	10,789 34	59,972 51
Exchanges for clearing house.....	5,675 29		5,675 29
Checks and other cash items.....			
Items with Federal Reserve Bank in process of collection.....			
Other resources.....	2,568 06		2,568 06
Totals.....	\$1,263,764 76	\$486,092 56	\$1,749,857 32
LIABILITIES.			
Capital paid in.....	\$125,000 00	\$25,000 00	\$150,000 00
Surplus.....	50,000 00	22,000 00	72,000 00
All undivided profits, less expenses, interest and taxes paid.....	22,312 17		22,312 17
Bills payable with Federal Reserve Bank, other than rediscounts.....			
Bills payable other than with Federal Reserve Bank, including all obligations representing money borrowed, other than rediscounts.....	165,000 00		165,000 00
Liabilities for rediscount with Federal Reserve Bank.....			
Liabilities for rediscounts other than with Federal Reserve Bank.....			
Deposits due to banks.....			
Dividends unpaid.....	1,410 00		1,410 00
Individual deposits subject to check.....	429,949 29		429,949 29
Savings deposits.....		439,092 56	439,092 56
Demand certificates of deposit.....	13,568 04		13,568 04
Time certificates of deposit.....	349,025 26		349,025 26
Certified checks.....			
Cashiers' checks.....			
State, county and municipal deposits.....	107,500 00		107,500 00
United States and postal savings deposits.....			
Letters of credit and travelers checks sold for cash and now out- standing.....			
Acceptances executed by or for account of or under guarantee of this bank, except those held by this bank.....			
Liability account acceptances executed to furnish dollar exchange.....			
Other liabilities.....			
Totals.....	\$1,263,764 76	\$486,092 56	\$1,749,857 32
Interest earned, not collected, not included in resources or liabilities.....	\$10,000 00	\$5,000 00	\$15,000 00

SECURITY TRUST AND SAVINGS BANK. LOS ANGELES.

Incorporated January 11, 1889.

123

Officers—J. F. Sartori, President; M. N. Avery, John H. Bartle, W. H. Booth, John G. Carey, Joseph Caunt, C. M. Church, R. O. Church, E. F. Consigny, J. T. Cooper, L. W. Craig, Edward Elliott, W. W. Gibbs, Jr., J. B. Giet, G. G. Greenwood, R. B. Hardacre, J. E. Hatch, P. E. Hatch, M. S. Hellman, Phillip B. Kennedy, J. A. H. Kerr, R. F. Kitterman, Ralph C. Long, W. D. Longyear, W. R. Morehouse, L. H. Roseberry, W. R. Seoville, O. C. Smith, E. G. Taylor, Chas. H. Toll, J. Veenhuyzen, G. M. Wallace, Fred Weddington, S. F. Zombro, Vice Presidents; James E. Shelton, Vice President and Secretary; H. H. Snook, Vice President and Cashier; Wm. G. Blatt, A. A. Calkins, R. F. Church, W. W. Cottle, Clarence L. Dawson, J. R. Douglas, W. J. Ellery, J. J. Fecker, C. C. Lincoln, I. J. Mitchell, Coleman Young, Assistant Vice Presidents; T. Q. Hall, Treasurer; J. C. Hilty, Assistant Treasurer; Geo. M. Wells, Comptroller; John P. Kennedy, Appraiser; J. H. Griffin, Trust Officer; B. R. Creer, E. H. Haverstock, C. M. Jay, Rowan T. Segner, Assistant Trust Officers; G. M. Martin, E. E. Wiley, Trust Councils; A. M. Beamon, D. L. Brainerd, P. F. Brown, W. M. Cameron, Geo. Carlisle, F. W. Cowlin, Edwin M. Crosthwait, J. S. Frederiek, Brown Funk, Frank Galloway, H. C. Holt, C. C. Jameson, R. R. Jameson, L. H. Jenkins, J. W. Jones, Jos. F. Kreuter, E. L. Osborne, Jr., E. E. Osgood, A. B. Palmer, E. G. Pomeroy, L. C. Powell, C. W. Rosenthal, R. L. Scott, H. E. Smith, G. F. Wilson, L. A. Winston, R. E. Zimmerman, Assistant Cashiers; C. S. Albro, F. N. Benham, Fred E. Biles, J. O. Bishop, C. W. Brown, G. W. Case, R. H. Cowper, Geo. R. Dodge, Clarence W. Encoe, W. A. Goss, Fred W. Healy, L. B. Howe, W. F. Johnson, K. E. Lawrence, H. W. Little, W. D. Otis, E. B. Pentz, N. C. Peters, Edmund W. Pugh, E. W. Smith, Jas. Stuart, Ira L. Thomason, Dale M. Tussing, Damon Whitman, Luke Wood, Assistant Secretaries; E. C. Boardman, W. A. Bolstad, D. E. Bowen, C. C. Bowerman, G. E. Bowerman, C. A. Casey, Martin Christensen, J. L. Coons, R. M. Dennis, S. W. Dunham, P. R. Dyck, F. D. Gibbs, Harold W. Gleason, L. F. Head, T. J. Jennings, Roy F. Reineman, Fred Richardson, Horace W. Runkle, F. L. Slesher, J. L. Steinbarger, A. A. Wood, Branch Managers; Geo. H. Anderson, Virgil B. Gillespie, J. B. Hudson, J. M. Lounsbury, G. E. Milholland, H. D. Meyera, C. L. Nichols, J. H. Sonntag, John W. Snyder, W. Chester Tayloe, C. G. Tilton, C. N. Whittam, Assistant Branch Managers; E. C. Wilkinaon, Relief Manager.

Directors—Wm. H. Allen, Jr., Dr. M. N. Avery, W. Jarvia Barlow, Llewellyn Bixby, Willis H. Booth, Walter Bordwell, Joseph Caunt, W. M. Cook, John T. Cooper, F. W. Cowlin, C. T. Crowell, E. L. Doheny, Jr., Edward Elliott, C. N. Flint, Wm. Garland, W. W. Gibbs, Jr., King C. Gillette, James B. Giet, Burton E. Green, G. G. Greenwood, J. H. Griffin, Walter F. Haas, T. Q. Hall, R. B. Hardacre, Dwight H. Hart, Geo. A. Hart, P. E. Hatch, M. S. Hellman, J. A. H. Kerr, R. H. Lacy, W. D. Longyear, Lee A. McConnell, T. E. Newlin, H. W. O'Melveny, W. W. Orcutt, A. W. Rhodes, L. H. Roseberry, E. S. Rowley, J. F. Sartori, P. F. Schumacher, James E. Shelton, L. E. Shepherd, H. H. Snook, Russell McD. Taylor, Chas. H. Toll, W. L. Valentine, John Veenhuyzen, R. M. Walker, G. M. Wallace, J. G. Warren, W. J. Washburn, W. D. Woolwine, S. F. Zombro.

STATEMENT OF JUNE 30, 1925.

	Commercial	Savings	Court Trusts	Private Trusts	Combined
RESOURCES.					
Loans and discounts, including rediscouunts	\$35,056,682 34	\$104,625,711 05			\$139,682,393 39
Bankers' acceptances including rediscouunts		2,120,446 36			2,120,446 36
Notes, drafts or bills of exchange, including rediscouunts					
Overdrafts	13,698 08				13,698 08
Customers' liability account acceptances	949 00				949 00
Liability of foreign banks and bankers on account of acceptances					
United States securities owned	4,750,000 00	15,760,114 70			20,510,114 70
All other bonds, warrants and securities including premium thereon, less all offsetting bond adjustment accounts	2,373,914 59	20,179,275 87	\$511,000 00	\$233,603 30	23,297,793 76
Bank premises, furniture and fixtures and safe deposit vaults	3,902,393 14	4,523,572 83			8,425,965 97
Other real estate owned		915,563 78			915,563 78
Due from Federal Reserve Bank	3,888,058 30	5,523,225 57			9,411,283 87
Due from other banks	190,063 45	11,828,998 10	4,488 98	142,272 26	12,165,822 79
Actual cash on hand	348,644 88	2,148,842 37		9,504 53	2,506,991 78
Exchanges for clearing house	2,469,090 99	437,826 35			2,906,917 34
Checks and other cash items	986,132 74	2,860,897 93		24,568 69	3,871,599 36
Items with Federal Reserve Bank in process of collection		2,169,380 59			2,169,380 59
Advances to court trusts				34,051 22	34,051 22
Other resources	28,281 63	9,048 75			37,330 38
Totals	\$54,007,909 14	\$173,102,904 25	\$515,488 98	\$444,000 00	\$228,070,302 37

SECURITY TRUST AND SAVINGS BANK. LOS ANGELES—Continued.

	Commercial	Savings	Court Trusts	Private Trusts	Combined
LIABILITIES.					
Capital paid in.....	\$4,250,000 00	\$3,250,000 00	\$500,000 00	\$250,000 00	\$8,250,000 00
Surplus.....	1,500,000 00	1,215,000 00	-----	80,000 00	2,825,000 00
Amount segregated for protection of court and private trusts, national banks only.....	-----	-----	-----	-----	-----
All undivided profits, less expenses, interest and taxes paid.....	300,000 00	4,024,795 85	11,000 00	114,000 00	4,449,795 85
Bills payable with Federal Reserve Bank other than rediscounts.....	-----	-----	-----	-----	-----
Bills payable other than with Federal Reserve Bank, including all obligations representing money borrowed, other than rediscounts.....	-----	-----	-----	-----	-----
Liabilities for rediscounts with Federal Reserve Bank.....	-----	-----	-----	-----	-----
Liabilities for rediscounts other than with Federal Reserve Bank.....	-----	-----	-----	-----	-----
Deposits due to banks.....	3,998 107 00	102 072 59	-----	-----	4,100,179 59
Dividends unpaid.....	-----	-----	-----	-----	-----
Individual deposits subject to check.....	40,933,684 97	-----	-----	-----	40,933,684 97
Savings deposits.....	-----	144,873,270 41	-----	-----	144,873,270 41
Demand certificates of deposit.....	79,734 72	-----	-----	-----	79,734 72
Time certificates of deposit.....	-----	7,449,370 64	-----	-----	7,449,370 64
Certified checks.....	134,656 48	-----	-----	-----	134,656 48
Cashiers' checks.....	2,576,230 75	-----	-----	-----	2,576,230 75
State, county and municipal deposits.....	-----	12,158,394 76	-----	-----	12,158,394 76
United States and postal savings deposits.....	-----	-----	-----	-----	-----
Letters of credit and travelers' checks sold for cash and now outstanding.....	183,572 40	-----	-----	-----	183,572 40
Acceptances executed by or for account of or under guarantee of this bank, except those held by this bank.....	949 00	-----	-----	-----	949 00
Liability account acceptances executed to furnish dollar exchange.....	-----	-----	-----	-----	-----
Deposits of money received from executors, administrators, guardians, assignees, receivers or trustees.....	-----	-----	4,488 98	-----	4,488 98
Fund for advances to court trusts.....	-----	-----	-----	-----	-----
Other liabilities.....	50,973 82	-----	-----	-----	50,973 82
Totals.....	\$54,007,909 14	\$173,102,904 25	\$515,488 98	\$444,000 00	\$228,070,302 37
Interest earned but not collected, not included in resources or liabilities.....	-----	-----	-----	-----	-----

TRUST RESOURCES	Court Trusts	TRUST LIABILITIES	Court Trusts
Personal assets received from executors, administrators, guardians, assignees, receivers or trustees.....	\$71,645 00	Personal assets received from executors, administrators, guardians, assignees, receivers or trustees.....	\$71,645 00
Trust investments, personal property.....	13,637,706 22	Trusts held in capacity of executor, administrator, guardian, assignee, receiver or trustee.....	22,377,742 18
Trust investments, real property.....	7,606,087 47	Private trusts, specially designated and construed as court trusts, under supervision.....	-----
Due from banks.....	1,133,948 49	-----	-----
Cash on hand.....	-----	-----	-----
Total.....	\$22,449,387 18	Total.....	\$22,449,387 18

NOTE—The above statement includes the business of branch offices at Long Beach, Pasadena, Huntington Beach, Glendale, South Pasadena, Santa Monica, Burbank, Montebello, Inglewood, Beverly Hills, Monrovia and Los Angeles.

SECURITY STATE BANK OF PACIFIC GROVE. PACIFIC GROVE.

Incorporated December 26, 1906.

124

Officers—E. C. Smith, President; P. N. Smith, Vice President; A. O. Gates, Cashier.
Directors—E. C. Smith, P. H. Smith, A. O. Gates.

STATEMENT OF JUNE 30, 1925.

	Commercial	Savings	Combined
RESOURCES.			
Loans and discounts, including rediscounts.....	\$43,649 34	\$120,892 85	\$164,542 19
Bankers' acceptances, including rediscounts.....			
Notes, drafts or bills of exchange, including rediscounts.....			
Overdrafts.....	1,797 00		1,797 00
Customers' liability account acceptances.....			
Liability of foreign banks and bankers' account of acceptances.....			
United States securities owned.....	1,450 00		1,450 00
All other bonds, warrants and securities, including premium thereon, less all offsetting bond adjustment accounts.....	92,280 13	38,670 56	130,950 69
Bank premises, furniture and fixtures and safe deposit vaults.....	28,700 00		28,700 00
Other real estate owned.....			
Due from Federal Reserve Bank.....			
Due from other banks.....	21,884 25	15,055 57	36,939 82
Actual cash on hand.....	14,691 98	10,527 79	25,219 77
Exchanges for clearing house.....			
Checks and other cash items.....	2,114 53		2,114 53
Items with Federal Reserve Bank in process of collection.....			
Other resources.....			
Totals.....	\$206,567 23	\$185,146 77	\$391,714 00
LIABILITIES.			
Capital paid in.....	\$33,000 00	\$17,000 00	\$50,000 00
Surplus.....	4,200 00	1,600 00	5,800 00
All undivided profits, less expenses, interest and taxes paid.....	983 50		983 50
Bills payable with Federal Reserve Bank, other than rediscounts.....			
Bills payable other than with Federal Reserve Bank, including all obligations representing money borrowed, other than rediscounts.....			
Liabilities for rediscount with Federal Reserve Bank.....			
Liabilities for rediscount other than with Federal Reserve Bank.....			
Deposits due to banks.....			
Dividends unpaid.....			
Individual deposits subject to check.....	100,596 07		100,596 07
Savings deposits.....		196,546 77	166,546 77
Demand certificates of deposit.....	17,784 66		17,784 66
Time certificates of deposit.....			
Certified checks.....	3 00		3 00
Cashiers' checks.....			
State, county and municipal deposits.....	50,000 00		50,000 00
United States and postal savings deposits.....			
Letters of credit and travelers' checks sold for cash and now out- standing.....			
Acceptances executed by or for account of or under guarantee of this bank, except those held by this bank.....			
Liability account acceptances executed to furnish dollar exchange.....			
Other liabilities.....			
Totals.....	\$206,567 23	\$185,146 77	\$391,714 00
Interest earned, not collected, not included in resources or liabilities.....	\$1,112 31	\$854 19	\$1,966 50

BANK OF HUENEME. HUENEME.

Incorporated February 28, 1889.

125

Officers—E. O. Gerberding, President; Richard Bard, F. A. Snyder, Vice Presidents; E. O. Green, Cashier, Secretary and Treasurer; Robert Nunn, Assistant Cashier.
 Directors—E. O. Gerberding, Richard Bard, Mrs. Mary B. Bard, F. A. Snyder, E. O. Green.

STATEMENT OF JUNE 30, 1925.

	Commercial	Savings	Combined
RESOURCES.			
Loans and discounts, including rediscounts.....	\$92,171 49	\$48,846 34	\$141,017 83
Bankers' acceptances, including rediscounts.....			
Notes, drafts or bills of exchange, including rediscounts.....			
Overdrafts.....	392 85		392 85
Customers' liability account acceptances.....			
Liability of foreign banks and bankers' account of acceptances.....			
United States securities owned.....			
All other bonds, warrants and securities, including premium thereon, less all offsetting bond adjustment accounts.....	77,184 44	3,940 00	81,124 44
Bank premises, furniture and fixtures and safe deposit vaults.....	12,623 85		12,623 85
Other real estate owned.....			
Due from Federal Reserve Bank.....			
Due from other banks.....	17,283 29	1,337 43	18,620 72
Actual cash on hand.....	7,463 45	1,480 11	8,943 56
Exchanges for clearing house.....			
Checks and other cash items.....	17 50		17 50
Items with Federal Reserve Bank in process of collection.....			
Other resources.....	21,811 30		21,811 30
Totals.....	\$228,948 17	\$55,603 88	\$284,552 05
LIABILITIES.			
Capital paid in.....	\$45,000 00	\$5,000 00	\$50,000 00
Surplus.....	11,250 00	1,250 00	12,500 00
All undivided profits, less expenses, interest and taxes paid.....	5,220 18	1,005 66	6,225 84
Bills payable with Federal Reserve Bank, other than rediscounts.....			
Bills payable other than with Federal Reserve Bank, including all obligations representing money borrowed, other than rediscounts.....	18,000 00		18,000 00
Liabilities for rediscount with Federal Reserve Bank.....			
Liabilities for rediscounts other than with Federal Reserve Bank.....			
Deposits due to banks.....			
Dividends unpaid.....			
Individual deposits subject to check.....	101,182 39		101,182 39
Savings deposits.....		48,348 22	48,348 22
Demand certificates of deposit.....			
Time certificates of deposit.....	5,405 16		5,405 16
Certified checks.....	13 00		13 00
Cashiers' checks.....	3 98		3 98
State, county and municipal deposits.....	42,873 46		42,873 46
United States and postal savings deposits.....			
Letters of credit and travelers checks sold for cash and now out- standing.....			
Acceptances executed by or for account of or under guarantee of this bank, except those held by this bank.....			
Liability account acceptances executed to furnish dollar exchange.....			
Other liabilities.....			
Totals.....	\$228,948 17	\$55,603 88	\$284,552 05
Interest earned, not collected, not included in resources or liabilities.....	\$1,750 00	\$850 00	\$2,600 00

ORANGE COUNTY TRUST AND SAVINGS BANK. SANTA ANA.

Incorporated April 12, 1889.

126

Officers—Wm. E. Otis, President; C. L. Cotant, Vice President; Geo. E. Peters, Assistant Cashier.
 Directors—Wm. E. Otis, C. L. Cotant, L. J. Cardeu, J. E. Liebig, H. D. Meyer, E. B. Smith, A. J. Visel,
 C. A. Vance.

STATEMENT OF JUNE 30, 1925.

	Commercial	Savings	Court Trusts	Private Trusts	Combined
RESOURCES.					
Loans and discounts, including rediscounts . . .	\$1,170,281 52	\$694,944 60	\$40,000 00	\$29,500 00	\$1,934,726 12
Bankers' acceptances, including rediscounts . . .					
Notes, drafts or bills of exchange, including rediscounts					
Overdrafts	731 45				731 45
Customers' liability account acceptances					
Liability of foreign banks and bankers on account of acceptances					
United States securities owned	123,700 00	60,330 20		500 00	184,533 20
All other bonds, warrants and securities, in- cluding premium thereon, less all offsetting bond adjustment accounts	33,000 00	12,750 00	10,000 00	20,000 00	75,750 00
Bank premises, furniture and fixtures and safe deposit vaults	45,200 00	42,000 00			87,200 00
Other real estate owned	19,138 96				19,138 96
Due from Federal Reserve Bank	77,770 05	23,500 00			101,270 05
Due from other banks	112,015 80	4,418 31			116,434 11
Actual cash on hand	23,907 55	19,945 05		1,775 76	45,628 36
Exchanges for clearing house	7,523 47	2,249 46			9,772 93
Checks and other cash items	5,121 99	103 26			5,225 25
Items with Federal Reserve Bank in process of collection	17,229 12				17,229 12
Advances to court trusts					
Other resources					
Totals	\$1,635,619 91	\$860,243 88	\$50,000 00	\$51,775 76	\$2,597,639 56
LIABILITIES.					
Capital paid in	\$150,000 00	\$50,000 00	\$50,000 00	\$50,000 00	\$300,000 00
Surplus	100,000 00	25,000 00			125,000 00
Amount segregated for protection of court and private trusts, national banks only					
All undivided profits, less expenses, interest and taxes paid	21,588 78				21,588 78
Bills payable with Federal Reserve Bank other than rediscounts					
Bills payable other than with Federal Reserve Bank, including all obligations representing money borrowed, other than rediscounts					
Liabilities for rediscounts with Federal Reserve Bank					
Liabilities for rediscounts other than with Federal Reserve Bank					
Deposits due to banks	21,909 53				21,909 53
Dividends unpaid	18,000 00				18,000 00
Individual deposits subject to check	700,030 31				700,030 31
Savings deposits		730,243 88			730,243 88
Demand certificates of deposit	65,000 00				65,000 00
Time certificates of deposit	115,749 90				115,749 90
Certified checks	1,069 29				1,069 29
Cashiers' checks	161,463 55				161,463 55
State, county and municipal deposits	280,000 00	55,000 00			335,000 00
United States and postal savings deposits					
Letters of credit and travelers' checks sold for cash and now outstanding					
Acceptances executed by or for account of or under guarantee of this bank, except those held by this bank					
Liability account acceptances executed to furnish dollar exchange					
Deposits of money received from executors, administrators, guardians, assignees, re- ceivers or trustees					
Fund for advances to court trusts					
Other liabilities	808 55			1,775 76	2,584 31
Totals	\$1,635,619 91	\$860,243 88	\$50,000 00	\$51,775 76	\$2,597,639 55
Interest earned but not collected, not included in resources or liabilities	\$11,703 00	\$12,162 00			\$23,865 00

ORANGE COUNTY TRUST AND SAVINGS BANK. SANTA ANA—Continued.

TRUST RESOURCES	Court Trusts	TRUST LIABILITIES	Court Trusts
Personal assets received from executors, administrators, guardians, assignees, receivers or trustees		Personal assets received from executors, administrators, guardians, assignees, receivers or trustees	
Trust investments, personal property	\$93,572 59	Trusts held in capacity of executor, administrator, guardian, assignee, receiver or trustee	
Trust investments, real property	63,209 93	Private trusts, specially designated and construed as court trusts, under supervision	\$171 920 55
Due from banks	15,048 03		
Cash on hand			
Total	\$171,920 55	Total	\$171,920 55

THE VALLEJO BANK OF SAVINGS. VALLEJO.

Incorporated May 3, 1870.

129

Officers—T. J. O'Hara, President; B. C. Byrne, Vice President; C. F. George, Vice President and Cashier;
F. C. Jacobs, L. J. Busboom, Assistant Cashiers.
Directors—T. J. O'Hara, B. C. Byrne, T. V. Collins, C. F. George, F. W. Hall, J. J. McDonald, D. J. Moran.

STATEMENT OF JUNE 30, 1925.

	Commercial	Savings	Combined
RESOURCES.			
Loans and discounts, including rediscounts.....		\$825,279 94	
Bankers' acceptances, including rediscounts.....			
Notes, drafts or bills of exchange, including rediscounts.....			
Overdrafts.....			
Customers' liability account acceptances.....			
Liability of foreign banks and bankers' account of acceptances.....			
United States securities owned.....			
All other bonds, warrants and securities, including premium thereon, less all offsetting bond adjustment accounts.....		529,261 78	
Bank premises, furniture and fixtures and safe deposit vaults.....			
Other real estate owned.....		31,280 87	
Due from Federal Reserve Bank.....			
Due from other banks.....		37,684 40	
Actual cash on hand.....		37,076 18	
Exchanges for clearing house.....			
Checks and other cash items.....			
Items with Federal Reserve Bank in process of collection.....			
Other resources.....		5,858 67	
Total.....		\$1,466,441 84	
LIABILITIES.			
Capital paid in.....		\$100,000 00	
Surplus.....		28,700 00	
All undivided profits, less expenses, interest and taxes paid.....		10,174 99	
Bills payable with Federal Reserve Bank, other than rediscounts.....			
Bills payable other than with Federal Reserve Bank, including all obligations representing money borrowed, other than rediscounts.....			
Liabilities for rediscount with Federal Reserve Bank.....			
Liabilities for rediscounts other than with Federal Reserve Bank.....			
Deposits due to banks.....			
Dividends unpaid.....		5,000 00	
Individual deposits subject to check.....			
Savings deposits.....		1,169,568 43	
Demand certificates of deposit.....			
Time certificates of deposit.....			
Certified checks.....			
Cashiers' checks.....			
State, county and municipal deposits.....		152,012 01	
United States and postal savings deposits.....			
Letters of credit and travelers' checks sold for cash and now out- standing.....			
Acceptances executed by or for account of or under guarantee of this bank, except those held by this bank.....			
Liability account acceptances executed to furnish dollar exchange.....			
Other liabilities.....		986 41	
Total.....		\$1,466,441 84	
Interest earned, not collected, not included in resources or liabilities.....		\$5,200 00	

THE BANK OF EUREKA. EUREKA.

Incorporated October 4, 1889.

131

Officers—C. H. Palmtag, President; Coll Deane, Vice President; C. F. Eadon, Cashier, Secretary and Treasurer; E. A. Melancon, J. E. Loeke, Assistant Cashiers.
 Directors—H. H. Bell, H. W. Cole, Coll Denne, N. H. Falk, Geo. E. Hanson, G. W. Hunter, J. M. Hutcheson, C. H. Palmtag, R. D. Porter, N. Thogersen, W. J. Wrigley.

STATEMENT OF JUNE 30, 1925.

	Commercial	Savings	Combined
RESOURCES.			
Loans and discounts, including rediscounts.....	\$1,241,343 50		
Bankers' acceptances, including rediscounts.....			
Notes, drafts or bills of exchange, including rediscounts.....			
Overdrafts.....	11,008 46		
Customers' liability account acceptances.....			
Liability of foreign banks and bankers' account of acceptances.....			
United States securities owned.....	60,653 85		
All other bonds, warrants and securities, including premium thereon, less all offsetting bond adjustment accounts.....	156,294 62		
Bank premises, furniture and fixtures and safe deposit vaults.....	44,750 00		
Other real estate owned.....			
Due from Federal Reserve Bank.....			
Due from other banks.....	253,007 08		
Actual cash on hand.....	132,399 20		
Exchanges for clearing house.....			
Checks and other cash items.....	22,593 73		
Items with Federal Reserve Bank in process of collection.....			
Other resources.....	2 56		
Total.....	\$1,922,053 00		
LIABILITIES.			
Capital paid in.....	\$200,000 00		
Surplus.....	200,000 00		
All undivided profits, less expenses, interest and taxes paid.....	61,748 12		
Bills payable with Federal Reserve Bank, other than rediscounts.....			
Bills payable other than with Federal Reserve Bank, including all obligations representing money borrowed, other than rediscounts.....			
Liabilities for rediscount with Federal Reserve Bank.....			
Liabilities for rediscounts other than with Federal Reserve Bank.....			
Deposits due to banks.....	105,835 96		
Dividends unpaid.....	3,025 00		
Individual deposits subject to check.....	1,154,895 52		
Savings deposits.....			
Demand certificates of deposit.....	17,230 77		
Time certificates of deposit.....			
Certified checks.....	77 00		
Cashiers' checks.....	7,097 31		
State, county and municipal deposits.....	172,143 32		
United States and postal savings deposits.....			
Letters of credit and travelers' checks sold for cash and now out- standing.....			
Acceptances executed by or for account of or under guarantee of this bank, except those held by this bank.....			
Liability account acceptances executed to furnish dollar exchange.....			
Other liabilities.....			
Total.....	\$1,922,053 00		
Interest earned, not collected, not included in resources or liabilities.....			

THE SAVINGS BANK OF HUMBOLDT COUNTY, EUREKA.

Incorporated October 4, 1889.

132

Officers—C. H. Palmtag, President; Coll Deane, Vice President; T. R. Dinsmore, Cashier; C. F. Edson, Secretary and Treasurer; H. F. Madsen, S. F. Matthias, Assistant Cashiers.
 Directors—H. H. Bell, H. W. Cole, Coll Deane, N. H. Falk, Geo. E. Hanson, G. W. Hunter, J. M. Hutcheson, C. H. Palmtag, R. D. Porter, N. Thogersen, W. J. Wrigley.

STATEMENT OF JUNE 30, 1925.

	Commercial	Savings	Combined
RESOURCES.			
Loans and discounts, including rediscounts		\$1,322,897 14	
Bankers' acceptances, including rediscounts			
Notes, drafts or bills of exchange, including rediscounts		14,663 12	
Overdrafts			
Customers' liability account acceptances			
Liability of foreign banks and bankers' account of acceptances			
United States securities owned		179,966 50	
All other bonds, warrants and securities, including premium thereon, less all offsetting bond adjustment accounts		2,183,296 25	
Bank premises, furniture and fixtures and safe deposit vaults		39,000 00	
Other real estate owned		4,650 00	
Due from Federal Reserve Bank			
Due from other banks		254,673 78	
Actual cash on hand		108,307 03	
Exchanges for clearing house			
Checks and other cash items			
Items with Federal Reserve Bank in process of collection			
Other resources			
Total		\$4,107,453 82	
LIABILITIES.			
Capital paid in		\$100,000 00	
Surplus		200,000 00	
All undivided profits, less expenses, interest and taxes paid		58,852 31	
Bills payable with Federal Reserve Bank, other than rediscounts			
Bills payable other than with Federal Reserve Bank, including all obligations representing money borrowed, other than rediscounts			
Liabilities for rediscount with Federal Reserve Bank			
Liabilities for rediscounts other than with Federal Reserve Bank			
Deposits due to banks			
Dividends unpaid		1,830 00	
Individual deposits subject to check			
Savings deposits		3,706,771 51	
Demand certificates of deposit			
Time certificates of deposit			
Certified checks			
Cashiers' checks			
State, county and municipal deposits			
United States and postal savings deposits			
Letters of credit and travelers' checks sold for cash and now out- standing			
Acceptances executed by or for account of or under guarantee of this bank, except those held by this bank			
Liability account acceptances executed to furnish dollar exchange			
Other liabilities			
Total		\$4,107,453 82	
Interest earned, not collected, not included in resources or liabilities			

SAN BERNARDINO VALLEY BANK. SAN BERNARDINO.

Incorporated December 2, 1889.

134

Officers—W. D. Howard, President; N. L. Levering, T. F. Briandy, C. A. Adams, Vice Presidents; E. E. Hauptert, Cashier; J. R. Thomson, J. E. Woods, A. J. Weld, John T. Ward, H. W. French, Assistant Cashiers.

Directors—W. D. Howard, J. T. Bollong, E. E. Barnum, J. G. McInerby, C. K. Phillips, V. H. Inman, R. F. O'Brien, J. W. Starks, J. A. McNeill, C. A. Adams, N. L. Levering, A. J. Lintner, T. F. Briandy, J. K. Tibbitts, G. E. Atkins, Noah Adair, S. Y. Mills.

STATEMENT OF JUNE 30, 1925.

	Commercial	Savings	Combined
RESOURCES.			
Loans and discounts, including rediscounts	\$585,961 94	\$621,333 64	\$1,207,295 58
Bankers' acceptances, including rediscounts			
Notes, drafts or bills of exchange, including rediscounts			
Overdrafts	101 32		101 32
Customers' liability account acceptances			
Liability of foreign banks and bankers' account of acceptances			
United States securities owned	9,841 63		9,841 63
All other bonds, warrants and securities, including premium thereon, less all offsetting bond adjustment accounts	146,196 41	179,536 24	325,732 65
Bank premises, furniture and fixtures and safe deposit vaults	19,800 00	68,978 22	88,778 22
Other real estate owned	2,037 37	5,115 51	7,152 88
Due from Federal Reserve Bank			
Due from other banks	236,888 22	83,665 33	320,553 55
Actual cash on hand	85,900 45	34,272 10	120,172 55
Exchanges for clearing house	2,662 35		2,662 35
Checks and other cash items	78 58		78 58
Items with Federal Reserve Bank in process of collection			
Other resources	4,399 59		4,399 59
Totals	\$1,093,867 86	\$992,901 04	\$2,086,768 90
LIABILITIES.			
Capital paid in	\$100,000 00	\$75,000 00	\$175,000 00
Surplus	7,000 00	8,500 00	15,500 00
All undivided profits, less expenses interest and taxes paid	585 90	933 40	1,519 30
Bills payable with Federal Reserve Bank, other than rediscounts			
Bills payable other than with Federal Reserve Bank, including all obligations representing money borrowed other than rediscounts			
Liabilities for rediscount with Federal Reserve Bank			
Liabilities for rediscounts other than with Federal Reserve Bank			
Deposits due to banks	17,715 09		17,715 09
Dividends unpaid	48 00		48 00
Individual deposits subject to check	707,845 77		707,845 77
Savings deposits		653,773 22	653,773 22
Demand certificates of deposit			
Time certificates of deposit	50,000 00	108,694 42	158,694 42
Certified checks	1,920 10		1,920 10
Cashiers' checks	26,957 84		26,957 84
State, county and municipal deposits	169,897 64	145,000 00	314,897 64
United State and postal savings deposits	9,565 63		9,565 63
Letters of credit and travelers checks sold for cash and now out- standing			
Acceptances executed by or for account of or under guarantee of this bank, except those held by this bank			
Liability account acceptances executed to furnish dollar exchange			
Other liabilities	2,331 89	1,000 00	3,331 89
Totals	\$1,093,867 86	\$992,901 04	\$2,086,768 90
Interest earned, not collected, not included in resources or liabilities	\$9,900 00	\$5,200 00	\$15,100 00

NOTE.—The above statement includes the business of branch offices at Barstow and Needles.

NORTHERN CALIFORNIA BANK OF SAVINGS. MARYSVILLE.

Incorporated December 7, 1889.

135

Officers—Phebe M. Rideout, President; Heiman Cheim, Vice President; S. J. Flanery, Secretary, Cashier and Treasurer; W. T. Cumiskey, Assistant Cashier, Secretary and Treasurer.
Directors—Phebe M. Rideout, Heiman Cheim, W. B. Swain, Louis Tarke, C. F. Asron, Dunning Rideout, S. J. Flanery.

STATEMENT OF JUNE 30, 1925.

	Commercial	Savings	Combined
RESOURCES.			
Loans and discounts, including rediscounts.....		\$1,274,634 01	
Bankers' acceptances, including rediscounts.....			
Notes, drafts or bills of exchange, including rediscounts.....			
Overdrafts.....			
Customers' liability account acceptances.....			
Liability of foreign banks and bankers account of acceptances.....			
United States securities owned.....		634,315 26	
All other bonds, warrants and securities, including premium thereon, less all offsetting bond adjustment accounts.....		1,560,274 53	
Bank premises, furniture and fixtures and safe deposit vaults.....		59,500 00	
Other real estate owned.....			
Due from Federal Reserve Bank.....		49,987 07	
Due from other banks.....		102,799 68	
Actual cash on hand.....		34,127 24	
Exchanges for clearing house.....		460 66	
Checks and other cash items.....			
Items with Federal Reserve Bank in process of collection.....			
Other resources.....		2,741 48	
Total.....		\$3,718,839 93	
LIABILITIES.			
Capital paid in.....		\$170,000 00	
Surplus.....		115,000 00	
All undivided profits, less expenses, interest and taxes paid.....		126,863 02	
Bills payable with Federal Reserve Bank, other than rediscounts.....			
Bills payable other than with Federal Reserve Bank, including all obligations representing money borrowed, other than rediscounts, liabilities for rediscount with Federal Reserve Bank.....			
Liabilities for rediscounts other than with Federal Reserve Bank.....			
Deposits due to banks.....			
Dividends unpaid.....		71,302 13	
Individual deposits subject to check.....			
Savings deposits.....		3,062,120 99	
Demand certificates of deposit.....			
Time certificates of deposit.....		22,593 67	
Certified checks.....			
Cashiers' checks.....			
State county and municipal deposits.....		124,939 86	
United States and postal savings deposits.....		712 28	
Letters of credit and travelers' checks sold for cash and now out- standing.....			
Acceptances executed by or for account of or under guarantee of this bank, except those held by this bank.....			
War Loan Account.....		19,098 00	
Liability account acceptances executed to foreign dollar exchange.....			
Other liabilities.....		6,209 98	
Total.....		\$3,718,839 93	
Interest earned, not collected, not included in resources or liabilities.....		\$54,320 58	

BANK OF ALAMEDA. ALAMEDA.

Incorporated January 17, 1890.

136

Officers—J. R. Knowland, President; I. L. Borden, Vice President; J. E. Hall, Manager; Chas. E. Tabor, W. M. McKenn, Assistant Managers; Wallace Merriam, Cashier and Trust Officer; E. C. Borton, I. Pickersgill, Assistant Cashiers; J. J. Armstrong, Auditor.
Directors—J. R. Knowland, I. L. Borden, Geo. W. Scott, A. V. Clark, P. S. Teller.

STATEMENT OF JUNE 30, 1925.

	Commercial	Savings	Court Trusts	Private Trusts	Combined
RESOURCES.					
Loans and discounts, including rediscounts	\$899,952 66	\$4,082,225 32			\$4,982,177 98
Bankers' acceptances, including rediscounts					
Notes, drafts or bills of exchange, including rediscounts					
Overdrafts	597 28				597 28
Customers' liability account acceptances					
Liability of foreign banks and bankers on account of acceptances					
United States securities owned	63,806 58	549,627 90	\$51,000 00	\$51,000 00	715,434 48
All other bonds, warrants and securities, including premium thereon, less all offsetting bond adjustment accounts	256,035 32	736,046 20			992,081 52
Bank premises, furniture and fixtures and safe deposit vaults		217,485 19			217,485 19
Other real estate owned		20,197 33			20,197 33
Due from Federal Reserve Bank	78,853 50	170,675 00			249,528 50
Due from other banks	114,957 18	113,629 38	22,826 56	13,028 74	264,441 86
Actual cash on hand	83,578 74	35,837 67			119,416 41
Exchanges for clearing house	12,824 25				12,824 25
Checks and other cash items	5,067 72	51 11			5,118 83
Items with Federal Reserve Bank in process of collection					
Advances to court trusts					
Other resources	21,889 63				21,889 63
Totals	\$1,537,562 86	\$5,925,775 10	\$73,826 56	\$64,028 74	\$7,601,193 26
LIABILITIES.					
Capital paid in	\$175,000 00	\$225,000 00	\$50,000 00	\$50,000 00	\$500,000 00
Surplus	75,000 00	175,000 00			250,000 00
Amount segregated for protection of court and private trusts, national banks only					
All undivided profits, less expenses, interest and taxes paid	145,254 77	141,705 50	22,826 56	13,028 74	322,815 57
Bills payable with Federal Reserve Bank other than rediscounts					
Bills payable other than with Federal Reserve Bank, including all obligations representing money borrowed, other than rediscounts					
Liabilities for rediscounts with Federal Reserve Bank					
Liabilities for rediscounts other than with Federal Reserve Bank					
Deposits due to banks					
Dividends unpaid	30,025 00				30,025 00
Individual deposits subject to check	1,079,995 14				1,079,995 14
Savings deposits		4,907,526 70			4,907,526 70
Demand certificates of deposit	156 72				156 72
Time certificates of deposit	6,017 45				6,017 45
Certified checks	3,351 50				3,351 50
Cashiers' checks	12,834 88				12,834 88
State, county and municipal deposits		300,000 00			300,000 00
United States and postal savings deposits	9,927 40				9,927 40
Letters of credit and travelers' checks sold for cash and now outstanding					
Acceptances executed by or for account of or under guarantee of this bank, except those held by this bank					
Liability account acceptances executed to furnish dollar exchange					
Deposits of money received from executors, administrators, guardians, assignees, receivers or trustees			1,000 00	1,000 00	2,000 00
Fund for advances to court trusts					
Other liabilities		176,542 90			176,542 90
Totals	\$1,537,562 86	\$5,925,775 10	\$73,826 56	\$64,028 74	\$7,601,193 26
Interest earned but not collected, not included in resources or liabilities	\$900 00	\$2,500 00			\$3,400 00

BANK OF ALAMEDA. ALAMEDA—Continued.

TRUST RESOURCES	Court Trusts	TRUST LIABILITIES	Court Trusts
Personal assets received from executors, administrators, guardians, assignees, receivers or trustees.....		Personal assets received from executors, administrators, guardians, assignees, receivers or trustees.....	
Trust investments, personal property.....	\$15,150 00	Trusts held in capacity of executor, administrator, guardian, assignee, receiver or trustee.....	\$32,003 70
Trust investments, real property.....	6,800 00	Private trusts, specially designated and construed as court trusts, under supervision.....	
Due from banks.....	10,053 70		
Cash on hand.....			
Total.....	\$32,003 70	Total.....	\$32,003 70

NOTE.—The above statement includes the business of the Webster Street Branch.

EXCHANGE BANK. SANTA ROSA.

Incorporated April 1, 1890.

138

Officers—F. P. Doyle, President; J. W. Clark, F. J. Pool, J. R. Williams, Vice Presidents; A. J. LeBaron, Cashier, W. T. Locke, W. C. Watson, Assistant Cashiers.

Directors—F. J. Pool, J. W. Clark, F. P. Doyle, T. J. Hutchinson, L. V. Hitechock.

STATEMENT OF JUNE 30, 1925

	Commercial	Savings	Combined
RESOURCES.			
Loans and discounts, including rediscounts.....	\$760,824 12	\$1,417,598 48	\$2,178,422 60
Bankers' acceptances, including rediscounts.....			
Notes, drafts or bills of exchange, including rediscounts.....			
Overdrafts.....	2,567 65		2,567 65
Customers' liability account acceptances.....			
Liability of foreign banks and bankers, account of acceptances.....			
United States securities owned.....	56,127 31	39,358 02	95,485 33
All other bonds, warrants and securities, including premium thereon, less all offsetting bond adjustment accounts.....	320,868 22	121,244 46	442,112 68
Bank premises, furniture and fixtures and safe deposit vaults.....	38,811 38	154,684 15	193,495 53
Other real estate owned.....	1,786 71		1,786 71
Due from Federal Reserve Bank.....			
Due from other banks.....	66,022 97	62,783 80	128,806 77
Actual cash on hand.....	58,866 87	49,608 48	108,475 35
Exchanges for clearing house.....	19,480 84		19,480 84
Checks and other cash items.....	2,772 27		2,772 27
Items with Federal Reserve Bank in process of collection.....			
Other resources.....	8,256 17		8,256 17
Totals.....	\$1,336,384 51	\$1,845,277 39	\$3,181,661 90
LIABILITIES.			
Capital paid in.....	\$150,000 00	\$50,000 00	\$200,000 00
Surplus.....	75,000 00	105,000 00	180,000 00
All undivided profits, less expenses, interest and taxes paid.....	101,616 14		101,616 14
Bills payable with Federal Reserve Bank, other than rediscounts.....			
Bills payable other than with Federal Reserve Bank, including all obligations representing money borrowed, other than rediscounts.....	30,000 00		30,000 00
Liabilities for rediscount with Federal Reserve Bank.....			
Liabilities for rediscounts other than with Federal Reserve Bank.....	5,000 00		5,000 00
Deposits due to banks.....	54,537 82		54,537 82
Dividends unpaid.....			
Individual deposits subject to check.....	485,985 31		485,985 31
Savings deposits.....		1,635,277 39	1,635,277 39
Demand certificates of deposit.....	60,441 79		60,441 79
Time certificates of deposit.....	113,577 92		113,577 92
Certified checks.....	201 07		201 07
Cashiers' checks.....	38,557 71		38,557 71
State, county and municipal deposits.....	220,000 00	55,000 00	275,000 00
United States and postal savings deposits.....			
Letters of credit and travelers checks sold for cash and now out- standing.....			
Acceptances executed by or in account of or under guarantee of this bank, except those held by this bank.....			
Liability account acceptances executed to furnish dollar exchange.....			
Other liabilities.....	1,466 75		1,466 75
Totals.....	\$1,336,384 51	\$1,845,277 39	\$3,181,661 90
Interest earned, not collected, not included in resources or liabilities.....	\$17,141 69	\$32,725 47	\$49,867 16

NOTE.—The above statement includes the business of a branch office at Windsor.

FARMERS AND MECHANICS BANK. SACRAMENTO.

Incorporated September 30, 1890.

143

Officers—George W. Peltier, President; B. F. Vandenberg, Jr., Vice President; E. A. Raffetto, Cashier; C. J. Chenu, Assistant Cashier; Emeraon W. Read, Secretary and Treasurer.
 Directors—I. LeRoy Burns, J. H. Dyer, Scott F. Ennis, W. F. Geary, W. F. Gormley, F. L. McNally, Geo. H. Menke, Henry Mitau, Geo. W. Peltier, A. Van V. Phinney, Judge J. F. Pullen, A. H. Schnabel, Judge Peter J. Shields, J. B. Rowray, H. C. Venter, D. S. Watkins, A. D. Williams, M. N. Williamson.

STATEMENT OF JUNE 30, 1925.

	Commercial	Savings	Combined
RESOURCES.			
Loans and discounts, including rediscounts.....	\$1,203,165 08	\$2,499,126 47	\$3,702,291 55
Bankers' acceptances, including rediscounts.....			
Notes, drafts or bills of exchange, including rediscounts.....			
Overdrafts.....	784 76		784 76
Customers' liability account acceptances.....			
Liability of foreign banks and bankers' account of acceptances.....			
United States securities owned.....		788,334 40	788,334 40
All other bonds, warrants and securities, including premium thereon, less all offsetting bond adjustment accounts.....	426,439 21	2,015,719 28	2,442,158 49
Bank premises, furniture and fixtures and safe deposit vaults.....	160,000 00	389,726 00	549,726 00
Other real estate owned.....		2,000 00	2,000 00
Due from Federal Reserve Bank.....		5,881 93	5,881 93
Due from other banks.....	450,530 70	398,678 57	849,209 27
Actual cash on hand.....	117,104 68	232,536 26	349,640 94
Exchanges for clearing house.....	76,987 45		76,987 45
Checks and other cash items.....	41,355 14	28,151 85	69,506 99
Items with Federal Reserve Bank in process of collection.....			
Other resources.....		2,753 98	2,753 98
Totals.....	\$2,476,367 02	\$6,342,908 54	\$8,819,275 56
LIABILITIES.			
Capital paid in.....	\$100,000 00	\$250,000 00	\$350,000 00
Surplus.....	140,000 00	110,000 00	250,000 00
All undivided profits, less expense, interest and taxes paid.....	52,534 34	58,880 89	111,415 23
Bills payable with Federal Reserve Bank, other than rediscounts.....			
Bills payable other than with Federal Reserve Bank, including all obligations representing money borrowed, other than rediscounts.....			
Liabilities for rediscount with Federal Reserve Bank.....			
Liabilities for rediscounts other than with Federal Reserve Bank.....			
Deposits due to banks.....	121,239 10		121,239 10
Dividends unpaid.....	13,621 87	80 00	13,701 87
Individual deposits subject to check.....	1,220,904 32		1,220,904 32
Savings deposits.....		5,425,366 38	5,425,366 38
Demand certificates of deposit.....	473 30		473 30
Time certificates of deposit.....	522,716 22		522,716 22
Certified checks.....	42 00		42 00
Cashiers' checks.....	239,071 96		239,071 96
State, county and municipal deposits.....	65,000 00	498,382 05	563,382 05
United States and postal savings deposits.....			
Letters of credit and travelers' checks sold for cash and now out- standing.....			
Acceptances executed by or for account of or under guarantee of this bank, except those held by this bank.....			
Liability account acceptances executed to furnish dollar exchange.....			
Other liabilities.....	763 91	199 22	963 13
Totals.....	\$2,476,367 02	\$6,342,908 54	\$8,819,275 56
Interest earned, not collected, not included in resources or liabilities.....			

NOTE.—The above statement includes the business of a branch office at Roseville.

PEOPLES STATE BANK. CHULA VISTA.

Incorporated October 17, 1890.

145

Officers—Greg. Rogers, President; Warner Edmonds, Vice President and Secretary; Chas. P. Moies, Cashier; E. T. Smith, Jr., Assistant Cashier.
 Directors—Greg. Rogers, Warner Edmonds, Chas. P. Moies, W. H. Guptil, M. L. Ward, Sarah G. Clerk.

STATEMENT OF JUNE 30, 1925.

	Commercial	Savings	Combined
RESOURCES.			
Loans and discounts, including rediscounts.....	\$145,386 01	\$103,255 00	\$248,641 01
Bankers' acceptances, including rediscounts.....			
Notes, drafts or bills of exchange, including rediscounts.....			
Overdrafts.....	139 97		139 97
Customers' liability account acceptances.....			
Liability of foreign banks and bankers' account of acceptances.....			
United States securities owned.....	26,442 81		26,442 81
All other bonds, warrants and securities, including premium thereon, less all offsetting bond adjustment accounts.....	218,417 67	9,975 00	228,392 67
Bank premises, furniture and fixtures and safe deposit vaults.....	13,685 00		13,685 00
Other real estate owned.....	1,976 77		1,976 77
Due from Federal Reserve Bank.....	16,000 00		16,000 00
Due from other banks.....	122,575 21	3,915 90	126,491 11
Actual cash on hand.....	15,636 00	3,459 03	19,095 03
Exchanges for clearing house.....			
Checks and other cash items.....			
Items with Federal Reserve Bank in process of collection.....			
Other resources.....	675 00		675 00
Totals.....	\$560,934 44	\$120,604 93	\$681,539 37
LIABILITIES.			
Capital paid in.....	\$40,000 00	\$10,000 00	\$50,000 00
Surplus.....	6,500 00	1,500 00	8,000 00
All undivided profits, less expenses, interest and taxes paid.....	8,935 48	1,072 51	10,007 99
Bills payable with Federal Reserve Bank, other than rediscounts.....			
Bills payable other than with Federal Reserve Bank, including all obligations representing money borrowed, other than rediscounts.....			
Liabilities for rediscount with Federal Reserve Bank.....			
Liabilities for rediscounts other than with Federal Reserve Bank.....			
Deposits due to banks.....			
Dividends unpaid.....			
Individual deposits subject to check.....	450,586 93		450,586 93
Savings deposits.....		108,032 42	108,032 42
Demand certificates of deposit.....			
Time certificates of deposit.....	17,971 44		17,971 44
Certified checks.....	932 13		932 13
Cashiers' checks.....	1,008 46		1,008 46
State, county and municipal deposits.....	35,000 00		35,000 00
United States and postal savings deposits.....			
Letters of credit and travelers' checks sold for cash and now out- standing.....			
Acceptances executed by or for account of or under guarantee of this bank, except those held by this bank.....			
Liability account acceptances executed to furnish dollar exchange.....			
Other liabilities.....			
Totals.....	\$560,934 44	\$120,604 93	\$681,539 37
Interest earned, not collected, not included in resources or liabilities.....	\$3,400 00	\$650 00	\$4,050 00

CITIZENS BANK. CORONA.

Incorporated November 3, 1890.

148

Officers—T. C. Jameson, President; T. O. Andrews, Vice President; Geo. E. Snidecor, Cashier; C. C. Harrington, Assistant Cashier.

Directors—T. C. Jameson, T. O. Andrews, R. L. Willits, L. L. Andrews, Geo. E. Snidecor.

STATEMENT OF JUNE 30, 1925.

	Commercial	Savings	Combined
RESOURCES.			
Loans and discounts, including rediscounts.....		\$390,400 88	
Bankers' acceptances, including rediscounts.....			
Notes, drafts or bills of exchange, including rediscounts.....			
Overdrafts.....			
Customers' liability account acceptances.....			
Liability of foreign banks and bankers' account of acceptances.....			
United States securities owned.....		23,988 95	
All other bonds, warrants and securities, including premium thereon, less all offsetting bond adjustment accounts.....		25,677 43	
Bank premises, furniture and fixtures and safe deposit vaults.....		2,200 00	
Other real estate owned.....		1,424 38	
Due from Federal Reserve Bank.....			
Due from other banks.....		25,547 03	
Actual cash on hand.....		10,006 48	
Exchanges for clearing house.....			
Checks and other cash items.....			
Items with Federal Reserve Bank in process of collection.....			
Other resources.....			
Total.....		\$479,245 15	
LIABILITIES.			
Capital paid in.....		\$25,000 00	
Surplus.....		16,000 00	
All undivided profits, less expenses, interest and taxes paid.....		932 81	
Bills payable with Federal Reserve Bank, other than rediscounts.....			
Bills payable other than with Federal Reserve Bank, including all obligations representing money borrowed, other than rediscounts.....			
Liabilities for rediscount with Federal Reserve Bank.....			
Liabilities for rediscounts other than with Federal Reserve Bank.....			
Deposits due to banks.....			
Dividends unpaid.....		2,250 00	
Individual deposits subject to check.....			
Savings deposits.....		395,977 37	
Demand certificates of deposit.....			
Time certificates of deposit.....		7,015 95	
Certified checks.....			
Cashiers' checks.....			
State, county and municipal deposits.....		32,069 02	
United States and postal savings deposits.....			
Letters of credit and travelers' checks sold for cash and now out- standing.....			
Acceptances executed by or for account of or under guarantee of this bank, except those held by this bank.....			
Liability account acceptances executed to furnish dollar exchange.....			
Other liabilities.....			
Total.....		\$479,245 15	
Interest earned, not collected, not included in resources or liabilities.....		\$7,000 00	

BANK OF HAYWARDS. HAYWARD.

Incorporated February 26, 1891.

153

Officers—I. B. Parsons, President; E. O. Webb, F. C. Winton, Vice Presidents; W. W. Haley, Cashier;
H. Henningsen, Assistant Cashier.
Directors—I. B. Parsons, E. O. Webb, F. C. Winton, F. I. Lemou, S. S. Hawley, W. H. Meek, A. E.
Manter, J. H. Gansberger, W. W. Haley.

STATEMENT OF JUNE 30, 1925.

	Commercial	Savings	Combined
RESOURCES.			
Loans and discounts, including rediscounts	\$390,214 67	\$1,331,741 46	\$1,721,956 13
Bankers' acceptances, including rediscounts			
Notes, drafts or bills of exchange, including rediscounts			
Overdrafts	2,365 98		2,365 98
Customers' liability account acceptances			
Liability of foreign banks and bankers' account of acceptances			
United States securities owned	37,153 13	47,739 00	84,892 13
All other bonds, warrants and securities, including premium thereon, less all offsetting bond adjustment accounts	111,959 73	199,719 68	311,679 41
Bank premises, furniture and fixtures and safe deposit vaults	2,739 30	105,482 15	108,221 45
Other real estate owned		5,000 00	5,000 00
Due from Federal Reserve Bank			
Due from other banks	60,664 49	95,939 02	156,603 51
Actual cash on hand	41,508 19	38,786 49	80,294 68
Exchanges for clearing house			
Checks and other cash items	10,008 51		10,008 51
Items with Federal Reserve Bank in process of collection			
Other resources	5,522 18		5,522 18
Totals	\$665,136 18	\$1,824,407 80	\$2,489,543 98
LIABILITIES.			
Capital paid in			
Surplus	\$80,000 00	\$120,000 00	\$200,000 00
All undivided profits, less expenses, interest and taxes paid	35,000 00	55,000 00	90,000 00
Bills payable with Federal Reserve Bank, other than rediscounts	19,700 54	14,243 98	33,944 52
Bills payable other than with Federal Reserve Bank, including all obligations representing money borrowed, other than rediscounts	25,000 00		25,000 00
Liabilities for rediscount with Federal Reserve Bank			
Liabilities for rediscounts other than with Federal Reserve Bank			
Deposits due to banks			
Dividends unpaid	7,042 00		7,042 00
Individual deposits subject to check	427,999 64		427,999 64
Savings deposits		1,541,973 48	1,541,973 48
Demand certificates of deposit	8,501 20		8,501 20
Time certificates of deposit	1,651 95		1,651 95
Certified checks			
Cashiers' checks	4,680 33		4,680 33
State, county and municipal deposits	47,811 90	84,887 98	132,699 88
United States and postal savings deposits	2,916 38		2,916 38
Letters of credit and travelers' checks sold for cash and now out- standing			
Acceptances executed by or for account of or under guarantee of this bank, except those held by this bank			
Liability account acceptances executed to furnish dollar exchange			
Other liabilities	4,832 24	8,302 36	13,134 60
Totals	\$665,136 18	\$1,824,407 80	\$2,489,543 98
Interest earned, not collected, not included in resources or liabilities	\$1,800 00	\$5,600 00	\$7,400 00

SECURITY SAVINGS BANK OF SAN JOSE. SAN JOSE.

Incorporated June 23, 1891.

156

Officers—Wilbur J. Edwards, President; Chas. M. Richards, W. A. Johnston, Vice Presidents, Geo. B. Campbell, Cashier, Secretary and Treasurer; E. D. Shepherd, Assistant Cashier and Assistant Secretary; H. Ahlman, Assistant Cashier.

Directors—Wilbur J. Edwards, Chas. M. Richards, L. A. Booksin, W. E. Hazeltine, Frank Stock, Fred M. Stern, J. S. Williams, W. A. Johnston, J. B. Roberts, Wm. M. Curtoer, A. D. Curtner.

STATEMENT OF JUNE 30, 1925.

	Commercial	Savings	Combined
RESOURCES.			
Loans and discounts, including rediscounts.....		\$2,300,497 92	
Bankers' acceptances, including rediscounts.....			
Notes, drafts or bills of exchange, including rediscounts.....			
Overdrafts.....			
Customers' liability account acceptances.....			
Liability of foreign banks and bankers' account of acceptances.....			
United States securities owned.....			
All other bonds, warrants and securities, including premium thereon, less all offsetting bond adjustment accounts.....		459,157 65	
Bank premises, furniture and fixtures and safe deposit vaults.....		117,000 00	
Other real estate owned.....			
Due from Federal Reserve Bank.....		60,000 00	
Due from other banks.....		262,786 34	
Actual cash on hand.....		5,449 94	
Exchanges for clearing house.....			
Checks and other cash items.....			
Items with Federal Reserve Bank in process of collection.....			
Other resources.....		1,854 36	
Total.....		\$3,206,746 21	
LIABILITIES.			
Capital paid in.....		\$100,000 00	
Surplus.....		225,000 00	
All undivided profits, less expenses, interest and taxes paid.....		53,505 97	
Bills payable with Federal Reserve Bank, other than rediscounts.....			
Bills payable other than with Federal Reserve Bank, including all obligations representing money borrowed, other than rediscounts.....			
Liabilities for rediscount with Federal Reserve Bank.....			
Liabilities for rediscounts other than with Federal Reserve Bank.....			
Deposits due to banks.....			
Dividends unpaid.....		15,000 00	
Individual deposits subject to check.....			
Savings deposits.....		2,578,643 55	
Demand certificates of deposit.....			
Time certificates of deposit.....			
Certified checks.....			
Cashiers' checks.....			
State, county and municipal deposits.....		200,000 00	
United States and postal savings deposits.....			
Letters of credit and travelers' checks sold for cash and now out- standing.....			
Acceptances executed by or for account of or under guarantee of this bank, except those held by this bank.....			
Liability account acceptances executed to furnish dollar exchange.....			
Other liabilities.....		34,596 69	
Total.....		\$3,206,746 21	
Interest earned, not collected, not included in resources or liabilities.....		\$14,122 16	

LOS NIETOS VALLEY BANK. DOWNEY.

Incorporated July 20, 1891.

157

Officers—W. C. Springer, President; A. L. Ball, Frank Burke, Vice Presidents; M. H. Baker, Cashier;
R. G. Walling, Assistant Cashier.
Directors—W. C. Springer, Frank Burke, A. L. Ball, M. H. Baker, Hogan Willeford, William Sex, E. S.
Hass, J. H. Ardia, Q. J. Rowley.

STATEMENT OF JUNE 30, 1925.

	Commercial	Savings	Combined
RESOURCES.			
Loans and discounts, including rediscounts.....	\$372,487 56	\$429,617 45	\$802,105 01
Bankers' acceptances, including rediscounts.....			
Notes, drafts or bills of exchange, including rediscounts.....			
Overdrafts.....	890 53		890 53
Customers' liability account acceptances.....			
Liability of foreign banks and bankers' account of acceptances.....			
United States securities owned.....			
All other bonds, warrants and securities, including premium thereon, less all offsetting bond adjustment accounts.....	107,519 10	91,438 06	198,957 16
Bank premises, furniture and fixtures and safe deposit vaults.....	56,453 82		56,453 82
Other real estate owned.....			
Due from Federal Reserve Bank.....	38,198 58	14,166 32	52,364 90
Due from other banks.....	66,773 92	14,242 85	81,016 77
Actual cash on hand.....	17,263 76		17,263 76
Exchanges for clearing house.....			
Checks and other cash items.....	222 94		222 94
Items with Federal Reserve Bank in process of collection.....			
Other resources.....			
Totals.....	\$659,810 21	\$549,464 68	\$1,209,274 89
LIABILITIES.			
Capital paid in.....	\$40,000 00	\$10,000 00	\$50,000 00
Surplus.....	20,000 00	37,000 00	57,000 00
All undivided profits, less expenses, interest and taxes paid.....	9,096 10		9,096 10
Bills payable with Federal Reserve Bank, other than rediscounts.....			
Bills payable other than with Federal Reserve Bank, including all obligations representing money borrowed, other than rediscounts.....			
Liabilities for rediscount with Federal Reserve Bank.....			
Liabilities for rediscounts other than with Federal Reserve Bank.....			
Deposits due to banks.....			
Dividends unpaid.....	3,000 00		3,000 00
Individual deposits subject to check.....	518,571 50		518,571 50
Savings deposits.....		451,214 68	451,214 68
Demand certificates of deposit.....			
Time certificates of deposit.....		1,250 00	1,250 00
Certified checks.....	18 45		18 45
Cashiers' checks.....	18,624 16		18,624 16
State, county and municipal deposits.....	50,000 00	50,000 00	100,000 00
United States and postal savings deposits.....			
Letters of credit and travelers' checks sold for cash and now out- standing.....			
Acceptances executed by or for account of or under guarantee of this bank, except those held by this bank.....			
Liability account acceptances executed to furnish dollar exchange.....			
Other liabilities.....	500 00		500 00
Totals.....	\$659,810 21	\$549,464 68	\$1,209,274 89
Interest earned, not collected, not included in resources or liabilities.....	\$2,000 00	\$2,000 00	\$1,000 00

AZUSA VALLEY SAVINGS BANK. AZUSA.

Incorporated August 15, 1891.

158

Officers—W. R. Powell, President; W. W. Heth, J. B. Stair, Vice Presidents; J. C. Muehe, Cashier;
L. F. Anderson, Assistant Cashier.
Directors—W. R. Powell, W. W. Heth, V. M. Greever, J. B. Stair, T. H. Knapp, M. T. Durrell, A. R.
Powell.

STATEMENT OF JUNE 30, 1925.

	Commercial	Savings	Combined
RESOURCES.			
Loans and discounts, including rediscounts		\$350,316 60	
Bankers' acceptances, including rediscounts			
Notes, drafts or bills of exchange, including rediscounts			
Overdrafts			
Customers' liability account acceptances			
Liability of foreign banks and bankers' account of acceptances			
United States securities owned		103,180 00	
All other bonds, warrants and securities, including premium thereon			
less all offsetting bond adjustment accounts		155,376 40	
Bank premises, furniture and fixtures and safe deposit vaults		700 00	
Other real estate owned			
Due from Federal Reserve Bank			
Due from other banks		53,182 31	
Actual cash on hand		13,835 91	
Exchanges for clearing house			
Checks and other cash items			
Items with Federal Reserve Bank in process of collection			
Other resources			
Total		\$676,591 22	
LIABILITIES.			
Capital paid in		\$50,000 00	
Surplus		30,000 00	
All undivided profits, less expenses, interest and taxes paid		5,032 73	
Bills payable with Federal Reserve Bank, other than rediscounts			
Bills payable other than with Federal Reserve Bank, including all obligations representing money borrowed, other than rediscounts			
Liabilities for rediscount with Federal Reserve Bank			
Liabilities for rediscounts other than with Federal Reserve Bank			
Deposits due to banks			
Dividends unpaid		3,500 00	
Individual deposits subject to check			
Savings deposits		534,153 58	
Demand certificates of deposit			
Time certificates of deposit		2,553 24	
Certified checks			
Cashiers' checks			
State, county and municipal deposits		50,000 00	
United States and postal savings deposits			
Letters of credit and travelers' checks sold for cash and now outstanding			
Acceptances executed by or for account of or under guarantee of this bank, except those held by this bank			
Liability account acceptances executed to furnish dollar exchange			
Other liabilities		1,051 67	
Total		\$676,591 22	
Interest earned, not collected, not included in resources or liabilities		\$5,000 00	

CENTRAL SAVINGS BANK OF OAKLAND. OAKLAND.

Incorporated September 8, 1891.

159

Officers—J. F. Carlston, President; T. A. Crellin, Claud Gateh, W. W. Giddings, R. M. Fitzgerald, E. C. Petersen, Vice Presidents; H. C. Sagehorn, Cashier; Chas. D. Bowman, W. R. Walker, E. J. Guisto, M. R. Bronner, Assistant Cashiers.

Directors—J. F. Carlston, J. W. Phillips, T. A. Crellin, R. W. Kinney, John P. Maxwell, Anson S. Blake, A. T. Ellis, Claud Gateh, W. G. Manuel, R. M. Fitzgerald, Dr. O. D. Hamlin.

STATEMENT OF JUNE 30, 1925.

	Commercial	Savings	Combined
RESOURCES.			
Loans and discounts, including rediscounts.....	\$348,784 31	\$22,778,504 53	\$23,127,288 84
Bankers' acceptances, including rediscounts.....			
Notes drafts or bills of exchange, including rediscounts.....			
Overdrafts.....			
Customers' liability account acceptances.....			
Liability of foreign banks and bankers' account of acceptances.....			
United States securities owned.....		2,953,008 40	2,953,008 40
All other bonds, warrants and securities, including premium thereon, less all offsetting bond adjustment accounts.....	32,974 41	1,433,851 61	1,466,829 02
Bank premises, furniture and fixtures and safe deposit vaults.....		908,390 21	998,390 21
Other real estate owned.....		199,318 23	199,318 23
Due from Federal Reserve Bank.....			
Due from other banks.....	53,721 36	2,132,889 24	2,186,610 60
Actual cash on hand.....	31,989 85	518,441 61	550,431 46
Exchanges for clearing house.....		46,531 50	46,531 50
Checks and other cash items.....			
Items with Federal Reserve Bank in process of collection.....			
Other resources.....			
Totals.....	\$467,469 93	\$30,970,938 33	\$31,438,408 26
LIABILITIES.			
Capital paid in.....	\$100,000 00	\$700,000 00	\$800,000 00
Surplus.....	50,000 00	650,000 00	700,000 00
All undivided profits, less expenses, interest and taxes paid.....	53,637 38	844,499 68	898,137 06
Bills payable with Federal Reserve Bank, other than rediscounts.....			
Bills payable other than with Federal Reserve Bank, including all obligations representing money borrowed, other than rediscounts.....			
Liabilities for rediscount with Federal Reserve Bank.....			
Liabilities for rediscounts other than with Federal Reserve Bank.....			
Deposits due to banks.....		40,945 43	40,945 43
Dividends unpaid.....		32,003 20	32,003 20
Individual deposits subject to check.....	263,363 70		263,363 70
Savings deposits.....		26,822,262 83	26,822,262 83
Demand certificates of deposit.....			
Time certificates of deposit.....		131,682 30	131,682 30
Certified checks.....	468 85		468 85
Cashiers' checks.....			
State, county and municipal deposits.....		1,306,500 00	1,306,500 00
United States and postal savings deposits.....			
Letters of credit and travelers' checks sold for cash and now out- standing.....			
Acceptances executed by or for account of or under guarantee of this bank, except those held by this bank.....			
Liability account acceptances executed to furnish dollar exchange.....			
Other liabilities.....		443,044 89	443,044 89
Totals.....	\$467,469 93	\$30,970,938 33	\$31,438,408 26
Interest earned, not collected, not included in resources or liabilities.....			

NOTE.—The above statement includes the business of Telegraph Avenue Branch.

BANK OF ANTIOCH. ANTIOCH.

Incorporated September 12, 1891.

160

Officers—H. F. Beede, President; W. W. Morgans, James Gunn, Vice Presidents; R. V. Davis, Secretary, Cashier and Treasurer; L. W. Mehaffey, Assistant Cashier; Lee Durham, Msoager, Brentwood Branch; R. J. Wallace, Assistant Manager, Brentwood Branch.
Directors—H. F. Beede, W. W. Morgans, Robert Wallace, Jr., James Gunn, George Nunn, R. V. Davis, L. W. Mehaffey.

STATEMENT OF JUNE 30, 1925.

	Commercial	Savings	Combioed
RESOURCES.			
Loans and discounts, including rediscounts.....	\$491,217 16	\$587,130 66	\$1,078,347 82
Bankers' acceptances, including rediscounts.....			
Notes, drafts or bills of exchange, including rediscounts.....			
Overdrafts.....	2,477 74		2,477 74
Customers' liability account acceptances.....			
Liability of foreign banks and bankers' account of acceptances.....			
United States securities owned.....	825 99		825 99
All other bonds, warrants and securities, including premium thereon, less all offsetting bond adjustment accounts.....	142,592 60		142,592 60
Bank premises, furniture and fixtures and safe deposit vaults.....	28,258 55	52,622 24	80,880 79
Other real estate owned.....		22,732 64	22,732 64
Due from Federal Reserve Bank.....			
Due from other banks.....	71,692 36	16,708 79	88,401 15
Actual cash on hand.....	34,688 87	16,562 11	51,250 98
Exchanges for clearing house.....	219 89		219 89
Checks and other cash items.....	545 54		545 54
Items with Federal Reserve Bank in process of collection.....			
Other resources.....	8,295 32	3,882 48	12,177 80
Totals.....	\$780,814 02	\$699,638 92	\$1,480,452 94
LIABILITIES.			
Capital paid in.....	\$100,000 00	\$50,000 00	\$150,000 00
Surplus.....	17,500 00	20,000 00	37,500 00
All undivided profits, less expenses, interest and taxes paid.....	316 19	1,725 42	2,041 61
Bills payable with Federal Reserve Bank, other than rediscounts.....			
Bills payable other than with Federal Reserve Bank, including all obligations representing money borrowed, other than rediscounts.....	135,000 00		135,000 00
Liabilities for rediscount with Federal Reserve Bank.....			
Liabilities for rediscounts other than with Federal Reserve Bank.....			
Deposits due to banks.....			
Dividends unpaid.....	6,000 00		6,000 00
Individual deposits subject to check.....	377,275 30		377,275 30
Savings deposits.....		593,597 64	593,597 64
Demand certificates of deposit.....	2,195 13		2,195 13
Time certificates of deposit.....		34,315 86	34,315 86
Certified checks.....			
Cashiers' checks.....	20,640 98		20,640 98
State, county and municipal deposits.....	121,886 42		121,886 42
United States and postal savings deposits.....			
Letters of credit and travelers' checks sold for cash and now out- standing.....			
Acceptances executed by or for account of or under guarantee of this bank, except those held by this bank.....			
Liability account acceptances executed to furnish dollar exchange.....			
Other liabilities.....			
Totals.....	\$780,814 02	\$699,638 92	\$1,480,452 94
Interest earned, not collected, not included in resources or liabilities..	\$3,981 58	\$1,680 31	\$8,661 89

NOTE.—The above statement includes the business of a branch office at Brentwood.

YOLO COUNTY SAVINGS BANK. WOODLAND.

Incorporated December 9, 1891.

163

Officers—J. L. Stephens, President; L. H. Stephens, P. T. Laugenour, Vice Presidents; J. I. McConnell, Cashier; H. D. Porter, E. C. Cooper, Assistant Cashiers.
Directors—T. B. Wohlfrom, H. D. Porter, P. T. Laugenour, Emil Neelaz, H. H. Gable, J. L. Stephens, L. H. Stephens, J. R. Griffin, J. D. Stephens.

STATEMENT OF JUNE 30, 1925.

	Commercial	Savings	Combined
RESOURCES.			
Loans and discounts, including rediscounts.....		\$1,986,133 05	
Bankers' acceptances, including rediscounts.....			
Notes, drafts or bills of exchange, including rediscounts.....			
Overdrafts.....			
Customers' liability account acceptances.....			
Liability of foreign banks and bankers' account of acceptances.....			
United States securities owned.....		199,252 03	
All other bonds, warrants and securities, including premium thereon, less all offsetting bond adjustment accounts.....		98,518 90	
Bank premises, furniture and fixtures and safe deposit vaults.....		59,769 17	
Other real estate owned.....		48,515 69	
Due from Federal Reserve Bank.....		81,988 14	
Due from other banks.....		1,954 26	
Actual cash on hand.....		59,785 12	
Exchanges for clearing house.....			
Checks and other cash items.....		324 68	
Items with Federal Reserve Bank in process of collection.....			
Other resources.....			
Total.....		\$2,536,241 04	
LIABILITIES.			
Capital paid in.....		\$200,000 00	
Surplus.....		50,000 00	
All undivided profits, less expenses, interest and taxes paid.....		45,370 44	
Bills payable with Federal Reserve Bank, other than rediscounts.....			
Bills payable other than with Federal Reserve Bank, including all obligations representing money borrowed, other than rediscounts.....			
Liabilities for rediscount with Federal Reserve Bank.....			
Liabilities for rediscounts other than with Federal Reserve Bank.....			
Deposits due to banks.....			
Dividends unpaid.....			
Individual deposits subject to check.....			
Savings deposits.....		2,080,714 73	
Demand certificates of deposit.....			
Time certificates of deposit.....		2,365 00	
Certified checks.....			
Cashiers' checks.....			
State, county and municipal deposits.....		157,790 87	
United States and postal savings deposits.....			
Letters of credit and travelers' checks sold for cash and now out- standing.....			
Acceptances executed by or for account of or under guarantee of this bank, except those held by this bank.....			
Liability account acceptances executed to furnish dollar exchange.....			
Other liabilities.....			
Total.....		\$2,536,241 04	
Interest earned, not collected, not included in resources or liabilities.....		\$66,091 00	

SACRAMENTO VALLEY BANK. BIGGS.

Incorporated 1891.

164

Officers—Walter M. Smith, President; A. K. Baker, Vice President; H. S. Brink, Secretary; J. H. Brough, Treasurer; W. E. Walker, Cashier.
 Directors—Walter M. Smith, A. K. Baker, H. S. Brink, J. H. Brough, Robert McKee.

STATEMENT OF JUNE 30, 1925.

	Commercial	Savings	Combined
RESOURCES.			
Loans and discounts, including rediscounts	\$138,102 88	\$9,000 00	\$147,102 88
Bankers' acceptances, including rediscounts			
Notes, drafts or bills of exchange, including rediscounts			
Overdrafts	82 38		82 38
Customers' liability account acceptances			
Liability of foreign banks and bankers' account of acceptances			
United States securities owned	19,533 41	10,665 40	30,198 81
All other bonds, warrants and securities, including premium thereon, less all offsetting bond adjustment accounts	72,263 82	18,517 50	90,811 32
Bank premises, furniture and fixtures and safe deposit vaults	20,919 12		20,919 12
Other real estate owned	27,095 00		27,095 00
Due from Federal Reserve Bank	5,000 00		5,000 00
Due from other banks	41,477 97	679 85	42,157 82
Actual cash on hand	11,431 71	389 43	11,821 14
Exchanges for clearing house			
Checks and other cash items	581 02		581 02
Items with Federal Reserve Bank in process of collection			
Other resources	10,528 85		10,528 85
Totals	\$347,016 16	\$39,282 18	\$386,298 34
LIABILITIES.			
Capital paid in	\$50,000 00		\$80,000 00
Surplus	25,000 00	\$30,000 00	25,000 00
All undivided profits, less expenses, interest and taxes paid	7,301 01	16 46	7,317 47
Bills payable with Federal Reserve Bank, other than rediscounts			
Bills payable other than with Federal Reserve Bank, including all obligations representing money borrowed, other than rediscounts			
Liabilities for rediscount with Federal Reserve Bank			
Liabilities for rediscounts other than with Federal Reserve Bank			
Deposits due to banks			
Dividends unpaid			
Individual deposits subject to check	149,783 62		149,783 62
Savings deposits		9,265 72	9,265 72
Demand certificates of deposit			
Time certificates of deposit	102,510 40		102,510 40
Certified checks	54 64		54 64
Cashiers' checks			
State, county and municipal deposits	12,366 49		12,366 49
United States and postal savings deposits			
Letters of credit and travelers' checks sold for cash and now out- standing			
Acceptances executed by or for account of or under guarantee of this bank, except those held by this bank			
Liability account acceptances executed to furnish dollar exchange			
Other liabilities			
Totals	\$347,016 16	\$39,282 18	\$386,298 34
Interest earned, not collected, not included in resources or liabilities	\$7,078 94	\$192 22	\$7,271 16

NOTE.—The above statement includes the business of a branch office at Butte City.

FIRST SAVINGS BANK OF ST. HELENA. ST. HELENA.

Incorporated January 29, 1892.

170

Officers—F. L. Alexander, President; Wm. H. Smith, Vice President; P. R. Alexander, Cashier, Secretary and Treasurer; G. P. Kettlewell, Assistant Cashier, Secretary and Treasurer.

Directors—F. L. Alexander, Wm. H. Smith, Walter Metzner, F. B. Mackinder, P. R. Alexander.

STATEMENT OF JUNE 30, 1925.

	Commercial	Savings	Combined
RESOURCES.			
Loans and discounts, including rediscounts		\$418,813 88	
Bankers' acceptances, including rediscounts		14,600 00	
Notes, drafts or bills of exchange, including rediscounts			
Overdrafts			
Customers' liability account acceptances			
Liability of foreign banks and bankers' account of acceptances			
United States securities owned		50,000 00	
All other bonds, warrants and securities, including premium thereon, less all offsetting bond adjustment accounts		529,309 08	
Bank premises, furniture and fixtures and safe deposit vaults		500 00	
Other real estate owned			
Due from Federal Reserve Bank			
Due from other banks		91,195 61	
Actual cash on hand		25,000 00	
Exchanges for clearing house			
Checks and other cash items			
Items with Federal Reserve Bank in process of collection			
Other resources		100 00	
Total		\$1,132,818 60	
LIABILITIES.			
Capital paid in		\$75,000 00	
Surplus		25,000 00	
All undivided profits, less expenses, interest and taxes paid			
Bills payable with Federal Reserve Bank, other than rediscounts			
Bills payable other than with Federal Reserve Bank, including all obligations representing money borrowed, other than rediscounts.			
Liabilities for rediscount with Federal Reserve Bank			
Liabilities for rediscounts other than with Federal Reserve Bank			
Deposits due to banks			
Dividends unpaid			
Individual deposits subject to check			
Savings deposits		995,318 60	
Demand certificates of deposit			
Time certificates of deposit			
Certified checks			
Cashiers' checks			
State, county and municipal deposits		37,500 00	
United States and postal savings deposits			
Letters of credit and travelers' checks sold for cash and now out- standing			
Acceptances executed by or for account of or under guarantee of this bank, except those held by this bank			
Liability account acceptances executed to furnish dollar exchange			
Other liabilities			
Total		\$1,132,818 60	
Interest earned, not collected, not included in resources or liabilities		\$2,181 97	

HOLLISTER SAVINGS BANK. HOLLISTER.

Incorporated February 11, 1892.

171

Officers—Wm. Palmtag, President; F. L. Barnhiel, Vice President; C. H. Wagner, Cashier; F. S. Faria, Assistant Cashier.
 Directors—Wm. Palmtag, Fred L. Barnhiel, C. J. Cox, N. T. Jensen, A. D. McKinnon, M. Rosenberg, Jas. Sherriffs.

STATEMENT OF JUNE 30, 1925.

	Commercial	Savings	Combined
RESOURCES.			
Loans and discounts, including rediscounts.....		\$989,609 38	
Bankers' acceptances, including rediscounts.....			
Notes, drafts or bills of exchange, including rediscounts.....			
Overdrafts.....			
Customers' liability account acceptances.....			
Liability of foreign banks and bankers' account of acceptances.....			
United States securities owned.....		30,290 62	
All other bonds, warrants and securities, including premium thereon, less all offsetting bond adjustment accounts.....		106,171 91	
Bank premises, furniture and fixtures and safe deposit vaults.....			
Other real estate owned.....		27,000 00	
Due from Federal Reserve Bank.....			
Due from other banks.....		64,338 33	
Actual cash on hand.....		26,500 00	
Exchanges for clearing house.....			
Checks and other cash items.....			
Items with Federal Reserve Bank in process of collection.....			
Other resources.....			
Total.....		\$1,243,910 24	
LIABILITIES.			
Capital paid in.....		\$100,000 00	
Surplus.....		50,000 00	
All undivided profits, less expenses, interest and taxes paid.....		25,615 01	
Bills payable with Federal Reserve Bank, other than rediscounts.....			
Bills payable other than with Federal Reserve Bank, including all obligations representing money borrowed, other than rediscounts.....			
Liabilities for rediscount with Federal Reserve Bank.....			
Liabilities for rediscounts other than with Federal Reserve Bank.....			
Deposits due to banks.....			
Dividends unpaid.....		3,665 00	
Individual deposits subject to check.....			
Savings deposits.....		1,024,630 23	
Demand certificates of deposit.....			
Time certificates of deposit.....			
Certified checks.....			
Cashiers' checks.....			
State, county and municipal deposits.....		40,000 00	
United States and postal savings deposits.....			
Letters of credit and travelers' checks sold for cash and now out- standing.....			
Acceptances executed by or for account of or under guarantee of this bank, except those held by this bank.....			
Liability account acceptances executed to furnish dollar exchange.....			
Other liabilities.....			
Total.....		\$1,243,910 24	
Interest earned, not collected, not included in resources or liabilities.....		\$7,515 25	

PEOPLES SAVINGS BANK. SANTA CRUZ.

Incorporated April 26, 1892.

175

Officers—W. P. Netherton, President; P. T. Phillips, C. E. Towne, Vice Presidents; L. F. Hinda, Cashier;
H. A. Wright, A. J. Thorp, Assistant Cashiers.
Directors—W. P. Netherton, C. E. Towne, C. P. Brooks, W. O. Kerriek, P. T. Phillipa, W. T. Forsyth,
J. H. Garrett.

STATEMENT OF JUNE 30, 1925.

	Commercial	Savings	Combined
RESOURCES.			
Loans and discounts, including rediscounts.....		\$858,931 23	
Bankers' acceptances, including rediscounts.....			
Notes, drafts or bills of exchange, including rediscounts.....			
Overdrafts.....			
Customers' liability account acceptances.....			
Liability of foreign banks and bankers' account of acceptances.....			
United States securities owned.....		20,499 10	
All other bonds, warrants and securities, including premium thereon, less all offsetting bond adjustment accounts.....		158,027 33	
Bank premises, furniture and fixtures and safe deposit vaults.....		49,650 00	
Other real estate owned.....		2,677 70	
Due from Federal Reserve Bank.....			
Due from other banks.....		65,029 40	
Actual cash on hand.....		26,239 18	
Exchanges for clearing house.....			
Checks and other cash items.....			
Items with Federal Reserve Bank in process of collection.....			
Other resources.....		1,491 66	
Total.....		\$1,182,545 60	
LIABILITIES.			
Capital paid in.....		\$50,000 00	
Surplus.....		60,000 00	
All undivided profits, less expenses, interest and taxes paid.....		22,155 70	
Bills payable with Federal Reserve Bank, other than rediscounts.....			
Bills payable other than with Federal Reserve Bank, including all obligations representing money borrowed, other than rediscounts.....			
Liabilities for rediscount with Federal Reserve Bank.....			
Liabilities for rediscounts other than with Federal Reserve Bank.....			
Deposits due to banks.....			
Dividends unpaid.....		4,500 00	
Individual deposits subject to check.....			
Savings deposits.....		1,044,757 40	
Demand certificates of deposit.....			
Time certificates of deposit.....		1,132 50	
Certified checks.....			
Cashiers' checks.....			
State, county and municipal deposits.....			
United States and postal savings deposits.....			
Letters of credit and travelers' checks sold for cash and now out- standing.....			
Acceptances executed by or for account of or under guarantee of this bank, except those held by this bank.....			
Liability account acceptances executed to furnish dollar exchange.....			
Other liabilities.....			
Total.....		\$1,182,545 60	
Interest earned, not collected, not included in resources or liabilities.....		\$11,000 00	

BANK OF WILLIAMS. WILLIAMS.

Incorporated June 17, 1892.

176

Officers—H. C. Stovall, President; B. L. Fouch, Cashier; R. H. Stovall, Assistant Cashier.
 Directors—H. C. Stovall, Mrs. M. E. Stovall, R. H. Stovall, Mrs. E. A. Brim, B. L. Fouch.

STATEMENT OF JUNE 30, 1925.

	Commercial	Savings	Combined
RESOURCES.			
Loans and discounts, including rediscounts	\$675,143 20		
Bankers' acceptances, including rediscounts			
Notes, drafts or bills of exchange, including rediscounts			
Overdrafts	7,358 31		
Customers' liability account acceptances			
Liability of foreign banks and bankers' account of acceptances			
United States securities owned	763 12		
All other bonds, warrants and securities, including premium thereon, less all offsetting bond adjustment accounts	70,173 00		
Bank premises, furniture and fixtures and safe deposit vaults	20,650 02		
Other real estate owned	33,287 70		
Due from Federal Reserve Bank	30,000 00		
Due from other banks	101,996 66		
Actual cash on hand	23,109 45		
Exchanges for clearing house			
Checks and other cash items	427 21		
Items with Federal Reserve Bank in process of collection			
Other resources	1,769 54		
Total	\$964,678 23		
LIABILITIES.			
Capital paid in	\$100,000 00		
Surplus	25,000 00		
All undivided profits, less expenses, interest and taxes paid	15,606 97		
Bills payable with Federal Reserve Bank, other than rediscounts			
Bills payable other than with Federal Reserve Bank, including all obligations representing money borrowed, other than rediscounts			
Liabilities for rediscount with Federal Reserve Bank			
Liabilities for rediscounts other than with Federal Reserve Bank			
Deposits due to banks			
Dividends unpaid			
Individual deposits subject to check	362,555 07		
Savings deposits			
Demand certificates of deposit	10,646 91		
Time certificates of deposit	389,868 24		
Certified checks			
Cashiers' checks			
State, county and municipal deposits	53,469 25		
United States and postal savings deposits			
Letters of credit and travelers' checks sold for cash and now out- standing			
Acceptances executed by or for account of or under guarantee of this bank, except those held by this bank			
Liability account acceptances executed to furnish dollar exchange	7,531 79		
Other liabilities			
Total	\$964,678 23		
Interest earned, not collected, not included in resources or liabilities.	\$9,000 00		

BANK OF OROVILLE. OROVILLE.

Incorporated June 14, 1892.

177

Officers—W. W. Gingles, President; C. W. Putnam, Vice President and Cashier; R. G. Stapleton, Assistant Cashier; R. N. Hellmann, Assistant Secretary and Treasurer; E. J. Leggett, Assistant Cashier.
 Directors—H. C. Lillis, W. W. Gingles, C. W. Putnam, E. F. Mitchell, F. B. Wagner.

STATEMENT OF JUNE 30, 1925.

	Commercial	Savings	Combined
RESOURCES.			
Loans and discounts, including rediscounts.....		\$587,704 86	
Bankers' acceptances, including rediscounts.....			
Notes, drafts or bills of exchange, including rediscounts.....			
Overdrafts.....			
Customers' liability account acceptances.....			
Liability of foreign banks and bankers' account of acceptances.....			
United States securities owned.....		113,093 71	
All other bonds, warrants and securities, including premium thereon, less all offsetting bond adjustment accounts.....		2,012 12	
Bank premises, furniture and fixtures and safe deposit vaults.....			
Other real estate owned.....		5,283 90	
Due from Federal Reserve Bank.....			
Due from other banks.....		53,142 66	
Actual cash on hand.....		18,035 00	
Exchanges for clearing house.....			
Checks and other cash items.....			
Items with Federal Reserve Bank in process of collection.....			
Other resources.....			
Total.....		\$779,272 25	
LIABILITIES.			
Capital paid in.....		\$30,000 00	
Surplus.....		37,500 00	
All undivided profits, less expenses, interest and taxes paid.....		2,286 64	
Bills payable with Federal Reserve Bank, other than rediscounts.....			
Bills payable other than with Federal Reserve Bank, including all obligations representing money borrowed, other than rediscounts.....			
Liabilities for rediscount with Federal Reserve Bank.....			
Liabilities for rediscounts other than with Federal Reserve Bank.....			
Deposits due to banks.....			
Dividends unpaid.....		3,000 00	
Individual deposits subject to check.....			
Savings deposits.....		664,735 24	
Demand certificates of deposit.....			
Time certificates of deposit.....			
Certified checks.....			
Cashiers' checks.....			
State, county and municipal deposits.....		40,000 00	
United States and postal savings deposits.....			
Letters of credit and travelers' checks sold for cash and now out- standing.....			
Acceptances executed by or for account of or under guarantee of this bank, except those held by this bank.....			
Liability account acceptances executed to furnish dollar exchange.....			
Other liabilities.....		1,750 37	
Total.....		\$779,272 25	
Interest earned, not collected, not included in resources or liabilities.....		\$9,850 00	

BANK OF TEHACHAPI. TEHACHAPI.

Incorporated September 1, 1902.

178

Officers—Philip Marx, President; Albert Ancker, Vice President; L. M. Denison, Cashier.
Directors—Philip Marx, B. M. Denison, L. M. Denison, Albert Ancker, Chas. Aaher.

STATEMENT OF JUNE 30, 1925.

	Commercial	Savings	Combined
RESOURCES.			
Loans and discounts, including rediscounts.....	\$121,861 85	\$67,548 90	\$189,410 75
Bankers' acceptances, including rediscounts.....			
Notes, drafts or bills of exchange, including rediscounts.....			
Overdrafts.....	61 27		61 27
Customers' liability account acceptances.....			
Liability of foreign banks and bankers' account of acceptances.....			
United States securities owned.....	2,545 55	850 00	3,395 55
All other bonds, warrants and securities, including premium thereon, less all offsetting bond adjustment accounts.....	65,421 85	15,312 50	80,734 35
Bank premises, furniture and fixtures and safe deposit vaults.....	5,000 00		5,000 00
Other real estate owned.....	1,713 69		1,713 69
Due from Federal Reserve Bank.....			
Due from other banks.....	57,032 28	1,910 31	58,942 59
Actual cash on hand.....	15,256 40	4,024 49	19,280 89
Exchanges for clearing house.....			
Checks and other cash items.....	20 00		20 00
Items with Federal Reserve Bank in process of collection.....			
Other resources.....	140 00		140 00
Totals.....	\$269,052 89	\$89,646 20	\$358,699 09
LIABILITIES.			
Capital paid in.....	\$25,000 00	\$10,000 00	\$35,000 00
Surplus.....	30,000 00		30,000 00
All undivided profits, less expenses, interest and taxes paid.....	2,997 31		2,997 31
Bills payable with Federal Reserve Bank, other than rediscounts.....			
Bills payable other than with Federal Reserve Bank, including all obligations representing money borrowed, other than rediscounts.....			
Liabilities for rediscount with Federal Reserve Bank.....			
Liabilities for rediscounts other than with Federal Reserve Bank.....			
Deposits due to banks.....			
Dividends unpaid.....	2,225 00		2,225 00
Individual deposits subject to check.....	147,910 50		147,910 50
Savings deposits.....		79,646 20	79,646 20
Demand certificates of deposit.....	600 00		600 00
Time certificates of deposit.....	20,694 25		20,694 25
Certified checks.....	22 00		22 00
Cashiers' checks.....	11,037 09		11,037 09
State, county and municipal deposits.....	27,885 76		27,885 76
United States and postal savings deposits.....			
Letters of credit and travelers' checks sold for cash and now out- standing.....			
Acceptances executed by or for account of or under guarantee of this bank, except those held by this bank.....			
Liability account acceptances executed to furnish dollar exchange.....			
Other liabilities.....	680 98		680 98
Totals.....	\$269,052 89	\$89,646 20	\$358,699 09
Interest earned, not collected, not included in resources or liabilities.....	\$2,105 50	\$272 00	\$2,377 50

THE BANK OF PALO ALTO. PALO ALTO.

Incorporated October 18, 1892.

180

Officers—P. M. Lansdale, President; Chas. D. Marx, Vice President; H. C. Congdon, Cashier, Secretary and Treasurer; Harry E. Miller, Assistant Cashier and Assistant Secretary; W. C. Cobb, Assistant Cashier.

Directors—P. M. Lansdale, Chas. D. Marx, W. O. Horabin, E. C. Thoits, D. A. Mendenhall, Alfred Seale, S. M. Vandervoort, H. F. Congdon.

STATEMENT OF JUNE 30, 1925.

	Commercial	Savings	Combined
RESOURCES.			
Loans and discounts, including rediscounts.....	\$1,083,958 36	\$1,649,626 97	\$2,733,585 33
Bankers' acceptances, including rediscounts.....			
Notes, drafts or bills of exchange, including rediscounts.....			
Overdrafts.....	193 22		193 22
Customers' liability account acceptances.....			
Liability of foreign banks and bankers' account of acceptances.....			
United States securities owned.....	20,000 00	10,000 00	30,000 00
All other bonds, warrants and securities, including premium thereon, less all offsetting good adjustment accounts.....	237,922 25	168,187 36	406,109 61
Bank premises, furniture and fixtures and safe deposit vaults.....		115,698 56	115,698 56
Other real estate owned.....		19,866 59	19,866 59
Due from Federal Reserve Bank.....			
Due from other banks.....	254,028 39	59,863 35	313,891 74
Actual cash on hand.....	100,457 97	50,211 39	150,669 36
Exchanges for clearing house.....			
Checks and other cash items.....	16,641 68		16,641 68
Items with Federal Reserve Bank in process of collection.....			
Other resources.....	306 54		306 54
Totals.....	\$1,713,508 41	\$2,073,454 22	\$3,786,962 63
LIABILITIES.			
Capital paid in.....	\$100,000 00	\$80,000 00	\$180,000 00
Surplus.....	70,000 00	120,000 00	190,000 00
All undivided profits, less expenses, interest and taxes paid.....	12,395 60	24,329 06	36,724 66
Bills payable with Federal Reserve Bank, other than rediscounts.....			
Bills payable other than with Federal Reserve Bank, including all obligations representing money borrowed, other than rediscounts.....			
Liabilities for rediscount with Federal Reserve Bank.....			
Liabilities for rediscounts other than with Federal Reserve Bank.....			
Deposits due to banks.....			
Dividends unpaid.....	9,000 00		9,000 00
Individual deposits subject to check.....	1,433,236 81		1,433,236 81
Savings deposits.....		1,809,125 16	1,809,125 16
Demand certificates of deposit.....	32,910 58		32,910 58
Time certificates of deposit.....	10,717 92		10,717 92
Certified checks.....	1,431 38		1,431 38
Cashiers' checks.....	329 36		329 36
State, county and municipal deposits.....	43,486 76	40,000 00	83,486 76
United States and postal savings deposits.....			
Letters of credit and travelers' checks sold for cash and now out- standing.....			
Acceptances executed by or for account of or under guarantee of this bank, except those held by this bank.....			
Liability account acceptances executed to furnish dollar exchange.....			
Other liabilities.....			
Totals.....	\$1,713,508 41	\$2,073,454 22	\$3,786,962 63
Interest earned, not collected, not included in resources or liabilities.....			

NOTE.—The above statement includes the business of a branch office at Menlo Park.

BANK OF LASSEN COUNTY. SUSANVILLE.

Incorporated October 29, 1892.

181

Officers—F. E. Humphrey, President; Jno. B. Spalding, Vice President; C. B. Clark, Vice President; C. H. Bridges, Vice President and Cashier; N. G. Mathews, Secretary and Assistant Cashier; C. M. Hall, Assistant Cashier.
Directors—F. E. Humphrey, Joo. B. Spalding, C. B. Clark, C. H. Bridges, J. M. Doyle, P. J. Goomaz, M. Bantley.

STATEMENT OF JUNE 30, 1925.

	Commercial	Savings	Combined
RESOURCES.			
Loans and discounts, including rediscounts	\$193 759 82	\$449 055 43	\$942 815 25
Bankers' acceptances, including rediscounts			
Notes drafts or bills of exchange, including rediscounts			
Overdrafts	1,073 36		1,073 36
Customers' liability account acceptances			
Liability of foreign banks and bankers' account of acceptances			
United States securities owned	19,000 00	46,000 00	65,000 00
All other bonds, warrants and securities, including premium thereon, less all offsetting bond adjustment accounts	70,822 33	114,067 08	184 889 41
Bank premises, furniture and fixtures and safe deposit vaults	30,684 45	25,977 50	56,661 95
Other real estate owned		17,706 30	17,707 30
Due from Federal Reserve Bank	1 00		
Due from other banks	47,641 16	20 504 86	68 146 02
Actual cash on hand	37,939 45	15,000 00	52,939 45
Exchanges for clearing house			
Checks and other cash items	12,357 28		12,357 28
Items with Federal Reserve Bank in process of collection			
Other resources	496 44		496 44
Totals	\$713,775 29	\$688,311 17	\$1,402,086 46
LIABILITIES.			
Capital paid in	\$150,000 00	\$50,000 00	\$200,000 00
Surplus	34,700 00	13,200 00	47,000 00
All undivided profits, less expenses, interest and taxes paid	934 56	3,747 03	4,681 59
Bills payable with Federal Reserve Bank, other than rediscounts			
Bills payable other than with Federal Reserve Bank, including all obligations representing money borrowed, other than rediscounts			
Liabilities for rediscount with Federal Reserve Bank			
Liabilities for rediscounts other than with Federal Reserve Bank			
Deposits due to banks			
Dividends unpaid	105 00		105 00
Individual deposits subject to check	362,303 86		362,303 86
Savings deposits		518,808 45	518,808 45
Demand certificates of deposit	21,534 06		21,534 06
Time certificates of deposit	71,909 89		71,909 89
Certified checks	101 00		101 00
Cashiers' checks	10,963 96		10,963 96
State, county and municipal deposits	51,222 06	72,555 69	126,778 65
United States and postal savings deposits			
Letters of credit and travelers' checks sold for cash and now out- standing			
Acceptances executed by or for account of or under guarantee of this bank, except those held by this bank			
Liability account acceptances executed to furnish dollar exchange			
Other liabilities	4,000 00		4,000 00
Totals	\$713,775 29	\$688,311 17	\$1,402,086 46
Interest earned, not collected, not included in resources or liabilities	\$8,050 00	\$8,650 00	\$16,700 00

NOTE.—The above statement includes the business of a branch office at Standish.

FARMERS AND MERCHANT'S SAVINGS BANK. OAKLAND.

Incorporated November 12, 1892.

182

Officers—Edson F. Adams, President; Geo. S. Meredith, Vice President; F. C. Martens, Vice President and Cashier; B. C. Read, John Coupe, Assistant Cashiers.
 Directors—Edson F. Adams, C. D. Bates, W. C. Jurgens, R. A. Leet, F. C. Martens, Geo. S. Meredith, A. G. Tasheira.

STATEMENT OF JUNE 30, 1925.

	Commercial	Savings	Combined
RESOURCES.			
Loans and discounts, including rediscounts.....		\$3,811,241 02	
Bankers' acceptances, including rediscounts.....			
Notes, drafts or bills of exchange, including rediscounts.....			
Overdrafts.....			
Customers' liability account acceptances.....			
Liability of foreign banks and bankers' account of acceptances.....			
United States securities owned.....		407,988 84	
All other bonds, warrants and securities, including premium thereon, less all offsetting bond adjustment accounts.....		456,011 41	
Bank premises, furniture and fixtures and safe deposit vaults.....		200,209 88	
Other real estate owned.....		14,000 00	
Due from Federal Reserve Bank.....			
Due from other banks.....		331,214 95	
Actual cash on hand.....		127,665 27	
Exchanges for clearing house.....		23,630 78	
Checks and other cash items.....		20,742 24	
Items with Federal Reserve Bank in process of collection.....			
Other resources.....			
Total.....		\$5,392,704 39	
LIABILITIES.			
Capital paid in.....		\$300,000 00	
Surplus.....		100,000 00	
All undivided profits, less expenses, interest and taxes paid.....		43,352 52	
Bills payable with Federal Reserve Bank, other than rediscounts.....			
Bills payable other than with Federal Reserve Bank, including all obligations representing money borrowed, other than rediscounts.....			
Liabilities for rediscount with Federal Reserve Bank.....			
Liabilities for rediscounts other than with Federal Reserve Bank.....			
Deposits due to banks.....		8,382 93	
Dividends unpaid.....			
Individual deposits subject to check.....			
Savings deposits.....		4,751,493 33	
Demand certificates of deposit.....			
Time certificates of deposit.....		19,475 61	
Certified checks.....			
Cashiers' checks.....			
State, county and municipal deposits.....		170,000 00	
United States and postal savings deposits.....			
Letters of credit and travelers' checks sold for cash and now out- standing.....			
Acceptances executed by or for account of or under guarantee of this bank, except those held by this bank.....			
Liability account acceptances executed to furnish dollar exchange.....			
Other liabilities.....			
Total.....		\$5,392,704 39	
Interest earned, not collected, not included in resources or liabilities.....			

BANK OF PLEASANTON. PLEASANTON.

Incorporated February 23, 1893.

183

Officers—T. W. Harris, President; C. H. Schween, Vice President; E. L. Benedict, Cashier and Secretary; T. H. Silver, Assistant Cashier.
 Directors—T. W. Harris, C. H. Schween, E. L. Benedict, J. R. Cruikshank, T. H. Silver.

STATEMENT OF JUNE 30, 1925.

	Commercial	Savings	Combined
RESOURCES.			
Loans and discounts, including rediscounts.....	\$222,202 03	\$404,835 50	\$627,037 53
Bankers' acceptances, including rediscounts.....			
Notes, drafts or bills of exchange, including rediscounts.....			
Overdrafts.....	1,044 88		1,044 88
Customers' liability account acceptances.....			
Liability of foreign banks and bankers' account of acceptances.....			
United States securities owned.....	8,700 00	21,900 00	30,600 00
All other bonds, warrants and securities, including premium thereon, less all offsetting bond adjustment accounts.....	40,232 00	182,581 00	222,813 00
Bank premises, furniture and fixtures and safe deposit vaults.....		2,800 00	2,800 00
Other real estate owned.....			
Due from Federal Reserve Bank.....	2,964 87	12,000 00	14,064 87
Due from other banks.....	22,689 73	7,767 75	30,457 48
Actual cash on hand.....	19,615 45	3,449 92	23,065 37
Exchanges for clearing house.....			
Checks and other cash items.....	1,171 17		1,171 17
Items with Federal Reserve Bank in process of collection.....			
Other resources.....			
Totals.....	\$318,620 13	\$635,334 17	\$953,954 30
LIABILITIES.			
Capital paid in.....	\$25,000 00	\$25,000 00	\$50,000 00
Surplus.....	25,000 00	40,000 00	65,000 00
All undivided profits, less expenses, interest and taxes paid.....	1,095 40	3,811 17	4,906 57
Bills payable with Federal Reserve Bank, other than rediscounts.....			
Bills payable other than with Federal Reserve Bank, including all obligations representing money borrowed, other than rediscounts.....	20,000 00		20,000 00
Liabilities for rediscount with Federal Reserve Bank.....			
Liabilities for rediscounts other than with Federal Reserve Bank.....			
Deposits due to banks.....			
Dividends unpaid.....			
Individual deposits subject to check.....	180,131 24		180,131 24
Savings deposits.....		541,523 00	541,523 00
Demand certificates of deposit.....	796 48		796 48
Time certificates of deposit.....	29,067 26		29,067 26
Certified checks.....	5,175 00		5,175 00
Cashiers' checks.....	7,354 75		7,354 75
State, county and municipal deposits.....	25,000 00	25,000 00	50,000 00
United States and postal savings deposits.....			
Letters of credit and travelers' checks sold for cash and now out- standing.....			
Acceptances executed by or for account of or under guarantee of this bank, except those held by this bank.....			
Liability account acceptances executed to furnish dollar exchange.....			
Other liabilities.....			
Totals.....	\$318,620 13	\$635,334 17	\$953,954 30
Interest earned, not collected, not included in resources or liabilities.....	\$2,975 00	\$7,100 00	\$10,075 00

FERNDALE BANK. FERNDALE.

Incorporated February 17, 1893.

184

Officers—A. Putnam, President; R. H. Smith, Vice President; F. N. Rasmussen, Cashier; E. P. Calanchini, Assistant Cashier.
 Directors—A. Putnam, R. H. Smith, Philip Calanchini, J. A. Shaw, R. H. Edwards, E. B. Lytel, P. J. Petersen, J. H. Ring, F. N. Rasmussen.

STATEMENT OF JUNE 30, 1925.

	Commercial	Savings	Combined
RESOURCES.			
Loans and discounts, including rediscounts	\$334,739 10	\$284,447 09	\$619,186 19
Bankers' acceptances, including rediscounts			
Notes, drafts or bills of exchange, including rediscounts			
Overdrafts	416 72		416 72
Customers' liability account acceptances			
Liability of foreign banks and bankers' account of acceptances			
United States securities owned		74,990 50	74,990 50
All other bonds, warrants and securities, including premium thereon, less all offsetting bond adjustment accounts	15,720 95	528,012 22	543,763 17
Bank premises, furniture and fixtures and safe deposit vaults		7,500 00	7,500 00
Other real estate owned			
Due from Federal Reserve Bank			
Due from other banks	92,058 36	62,877 82	154,936 18
Actual cash on hand	22,501 89	25,988 91	48,490 80
Exchanges for clearing house			
Checks and other cash items			
Items with Federal Reserve Bank in process of collection			
Other resources			
Totals	\$465,437 02	\$983,846 54	\$1,449,283 56
LIABILITIES.			
Capital paid in	\$25,000 00	\$10,000 00	\$35,000 00
Surplus	50,000 00	75,000 00	125,000 00
All undivided profits, less expenses, interest and taxes paid	59,176 44	12,749 58	71,926 02
Bills payable with Federal Reserve Bank, other than rediscounts			
Bills payable other than with Federal Reserve Bank, including all obligations representing money borrowed, other than rediscounts			
Liabilities for rediscount with Federal Reserve Bank			
Liabilities for rediscounts other than with Federal Reserve Bank			
Deposits due to banks			
Dividends unpaid	5,000 00		5,000 00
Individual deposits subject to check	310,423 43		310,423 43
Savings deposits		851,096 96	851,096 96
Demand certificates of deposit			
Time certificates of deposit	10,800 00		10,800 00
Certified checks			
Cashiers' checks	5,037 15		5,037 15
State, county and municipal deposits		35,000 00	35,000 00
United States and postal savings deposits			
Letters of credit and travelers' checks sold for cash and now outstanding			
Acceptances executed by or for account of or under guarantee of this bank, except those held by this bank			
Liability account acceptances executed to furnish dollar exchange			
Other liabilities			
Totals	\$465,437 00	\$983,846 54	\$1,449,283 56
Interest earned, not collected, not included in resources or liabilities	\$5,856 43	\$4,977 82	\$10,834 25

THE DAIRYMAN'S COAST BANK. VALLEY FORD.

Incorporated March 17, 1893.

186

Officers—J. D. Williams, Chairman of the Board of Directors; B. B. Hinshaw, President; Ed. Bean, First Vice President; L. D. Ambrogio, Second Vice President; Q. Codoni, Third Vice President; C. A. Le Baron, Secretary, Treasurer, Cashier and Manager; A. M. J. Badashe, Assistant Secretary, Assistant Cashier and Assistant Manager; P. G. Sholz, C. Forni, Assistant Cashiers and Branch Managers.

Directors—J. D. Williams, B. B. Hinshaw, Ed. Bean, L. D. Ambrogio, Q. Codoni, W. G. Irvin, D. Bordesen, L. C. Guldager, J. A. Mache, L. G. Morelli, O. E. Martinelli, C. A. Salmina, A. Martinelli, John Cerini, C. A. Le Baron.

STATEMENT OF JUNE 30, 1925.

	Commercial	Savings	Combined
RESOURCES.			
Loans and discounts, including rediscounts	\$432,545 23	\$873,553 67	\$1,306,098 90
Bankers' acceptances, including rediscounts			
Notes, drafts or bills of exchange, including rediscounts			
Overdrafts	32 56		32 56
Customers' liability account acceptances			
Liability of foreign banks and bankers' account of acceptances			
United States securities owned		108,146 77	108,146 77
All other bonds, warrants and securities, including premium thereon, less all offsetting bond adjustment accounts	101,634 66	393,287 57	494,922 23
Bank premises, furniture and fixtures and safe deposit vaults		78,593 06	78,593 06
Other real estate owned	691 34	8,861 70	9,553 04
Due from Federal Reserve Bank	23,000 00	33,000 00	56,000 00
Due from other banks	97,766 94	48,278 50	146,045 44
Actual cash on hand	12,810 67		12,810 67
Exchanges for clearing house			
Checks and other cash items	607 57		607 57
Items with Federal Reserve Bank in process of collection			
Other resources	294 97		294 97
Totals	\$669,383 94	\$1,543,721 27	\$2,213,105 21
LIABILITIES.			
Capital paid in	\$100,000 00	\$100,000 00	\$200,000 00
Surplus	30,000 00	25,000 00	55,000 00
All undivided profits, less expenses, interest and taxes paid	27,168 52		27,168 52
Bills payable with Federal Reserve Bank, other than rediscounts			
Bills payable other than with Federal Reserve Bank, including all obligations representing money borrowed, other than rediscounts			
Liabilities for rediscount with Federal Reserve Bank			
Liabilities for rediscounts other than with Federal Reserve Bank			
Deposits due to banks			
Dividends unpaid	8,012 00		8,012 00
Individual deposits subject to check	437,232 40		437,232 40
Savings deposits		1,301,721 27	1,301,721 27
Demand certificates of deposit	4,689 60		4,689 60
Time certificates of deposit	60,912 96		60,912 96
Certified checks			
Cashiers' checks	1,343 71		1,343 71
State, county and municipal deposits		117,000 00	117,000 00
United States and postal savings deposits			
Letters of credit and travelers' checks sold for cash and now outstanding			
Acceptances executed by or for account of or under guarantee of this bank, except those held by this bank			
Liability account acceptances executed to furnish dollar exchange			
Other liabilities	24 75		24 75
Totals	\$669,383 94	\$1,543,721 27	\$2,213,105 21
Interest earned, not collected, not included in resources or liabilities	\$7,500 00	\$17,000 00	\$24,500 00

NOTE.—The above statement includes the business of branch offices at Tomales and Point Reyes Station.

TITLE INSURANCE AND TRUST COMPANY. LOS ANGELES.

Incorporated December 22, 1893.

192

Officers—William H. Allen, Jr., President; Stuart O'Melveny, First Vice President; M. S. Hellman, H. W. O'Melveny, L. J. Beynon, W. Herbert Allen, N. W. Thompson, W. W. Powell, E. L. Farmer, W. C. Davis, Vice Presidents; O. P. Clark, Secretary; O. P. Clark, Treasurer; Dean Hoover, H. H. Mills, R. J. Blair, James D. Forward, P. J. Horsch, H. C. Yates, L. J. Teale, Merlin C. Wilson, C. M. Sperry, J. Herbert Johnson, A. C. Gates, T. M. Smith, George J. Tschumy, Shreve Ballard, Charles E. Johnson, Emerson L. Holt, Assistant Secretaries; W. W. Powell, Trust Officer; T. A. Simpson, E. L. Clymer, R. R. Thompson, H. G. Boekius, R. K. Snow, L. F. Schaefer, P. W. Clark, Assistant Trust Officers.

Directors—William H. Allen, Jr., O. P. Clark, W. Herbert Allen, T. J. Brant, M. S. Hellman, Wm. H. Burnham, W. M. Caswell, Wm. R. Stants, H. W. O'Melveny, L. J. Beynon, H. M. Robinson, H. C. Allen, Stuart O'Melveny.

STATEMENT OF JUNE 30, 1925.

	Commercial	Saving	Court Trusts	Private Trusts	Combined
RESOURCES.					
Loans and discounts, including rediscounts . . .			\$617,806 66	\$90,000 00	\$737,806 66
Bankers' acceptances, including rediscounts . . .					
Notes, drafts or bills of exchange, including rediscounts					
Overdrafts					
Customers' liability account acceptances					
Liability of foreign banks and bankers on account of acceptances					
United States securities owned			118,457 77	212,647 25	331,105 02
All other bonds, warrants and securities, in- cluding premium thereon, less all offsetting bond adjustment accounts			243,747 50	112,870 37	356,617 87
Bank premises, furniture and fixtures and safe deposit vaults					
Other real estate owned			5,904 76		5,904 76
Due from Federal Reserve Bank					
Due from other banks			132,369 40	9,482 38	141,851 78
Actual cash on hand			214 90		214 90
Exchanges for clearing house					
Checks and other cash items			14,240 51		14,240 51
Items with Federal Reserve Bank in process of collection					
Advances to court trusts			3,901 38		3,901 38
Other resources					
Totals			\$1,166,642 88	\$425,000 00	\$1,591,642 88
LIABILITIES.					
Capital paid in			\$300,000 00	\$300,000 00	\$600,000 00
Surplus			325,000 00	125,000 00	450,000 00
Amount segregated for protection of court and private trusts, national banks only					
All undivided profits, less expenses, interest and taxes paid			516 642 88		516,642 88
Bills payable with Federal Reserve Bank other than rediscounts					
Bills payable other than with Federal Reserve Bank, including all obligations representing money borrowed, other than rediscounts					
Liabilities for rediscounts with Federal Reserve Bank					
Liabilities for rediscounts other than with Federal Reserve Bank					
Deposits due to banks					
Dividends unpaid					
Individual deposits subject to check					
Savings deposits					
Demand certificates of deposit					
Time certificates of deposit					
Certified checks					
Cashiers' checks					
State, county and municipal deposits					
United States and postal savings deposits					

TITLE INSURANCE AND TRUST COMPANY. LOS ANGELES—Continued.

	Commercial	Savings	Court Trusts	Private Trusts	Combined
LIABILITIES—Continued.					
Letters of credit and travelers' checks sold for cash and now outstanding.....					
Acceptances executed by or for account of or under guarantee of this bank, except those held by this bank.....					
Liability account acceptances executed to furnish dollar exchange.....					
Deposits of money received from executors, administrators, guardians, assignees, receivers or trustees.....					
Fund for advances to court trusts.....			\$25,000 00		\$25,000 00
Other liabilities.....					
Totals.....			\$1,166,642 88	\$425,000 00	\$1,591,642 88
Interest earned but not collected, not included in resources or liabilities.....					

TRUST RESOURCES	Court Trusts	TRUST LIABILITIES	Court Trusts
Personal assets received from executors, administrators, guardians, assignees, receivers or trustees.....		Personal assets received from executors, administrators, guardians, assignees, receivers or trustees.....	
Trust investments, personal property.....	\$22,354,980 65	Trusts held in capacity of executor, administrator, guardian, assignee, receiver or trustee.....	\$10,493,134 73
Trust investments, real property.....	3,327,905 34	Private trusts, specially designated and construed as court trusts, under supervision.....	15,655,498 53
Due from banks.....	438,070 31		
Cash on hand.....	27,676 96		
Total.....	\$26,148,633 26	Total.....	\$26,148,633 26

TITLE GUARANTEE AND TRUST COMPANY. LOS ANGELES.

Incorporated October 28, 1895.

200

Officers—E. W. Sargent, President; A. F. Morlan, Vice President and Manager; E. W. L. Franklin, Vice President and Cashier; John F. Keogh, Vice President and Trust Counsel; J. T. Cooper, Vice President; A. R. Killgore, Secretary; Geo. A. Reimers, J. E. Rhind, Albert Schuck, Assistant Secretaries.

Directors—E. W. Sargent, A. F. Morlan, A. R. Killgore, George A. Reimers, Albert Schuck, Geo. W. Stimson, Marco H. Hellmon, Louis N. Cole, J. T. Cooper, Irving H. Hellmon, J. B. Brokaw.

STATEMENT OF JUNE 30, 1925.

	Commercial	Savings	Court Trusts	Private Trusts	Combined
RESOURCES.					
Loans and discounts, including rediscounts.....			\$58,800 00	\$187,200 00	\$246 000 00
Bankers' acceptances, including rediscounts.....					
Notes, drafts or bills of exchange, including rediscounts.....					
Overdrafts.....					
Customers' liability account acceptances.....					
Liability of foreign banks and bankers on account of acceptances.....					
United States securities owned.....					
All other bonds, warrants and securities, in- cluding premium thereon, less all offsetting bond adjustment accounts.....			97 337 60	98,556 47	195,894 07
Bank premises, furniture and fixtures and safe deposit vaults.....					
Other real estate owned.....					
Due from Federal Reserve Bank.....			112 40	11,140 80	11,253 20
Due from other banks.....					
Actual cash on hand.....					
Exchanges for clearing house.....					
Checks and other cash items.....					
Items with Federal Reserve Bank in process of collection.....					
Advances to court trusts.....					
Other resources.....					
Totals.....			\$156,250 00	\$206,897 27	\$453,147 27
LIABILITIES.					
Capital paid in.....			\$125,000 00	\$125,000 00	\$250,000 00
Surplus.....			31,250 00	31,250 00	62,500 00
Amount segregated for protection of court and private trusts, national banks only.....					
All undivided profits, less expenses, interest and taxes paid.....				140,647 27	140,647 27
Bills payable with Federal Reserve Bank other than rediscounts.....					
Bills payable other than with Federal Reserve Bank, including all obligations representing money borrowed, other than rediscounts.....					
Liabilities for rediscounts with Federal Reserve Bank.....					
Liabilities for rediscounts other than with Federal Reserve Bank.....					
Deposits due to banks.....					
Dividends unpaid.....					
Individual deposits subject to check.....					
Savings deposits.....					
Demand certificates of deposit.....					
Time certificates of deposit.....					
Certified checks.....					
Cashiers' checks.....					
State, county and municipal deposits.....					
United States and postal savings deposits.....					

TITLE GUARANTEE AND TRUST COMPANY. LOS ANGELES—Continued.

	Commercial	Savings	Court Trusts	Private Trusts	Combined
LIABILITIES—Continued.					
Letters of credit and travelers' checks sold for cash and now outstanding.....					
Acceptances executed by or for account of or under guarantee of this bank, except those held by this bank.....					
Liability account acceptances executed to furnish dollar exchange.....					
Deposits of money received from executors, administrators, guardians, assignees, receivers or trustees.....					
Fund for advances to court trusts.....					
Other liabilities.....					
Totals.....			\$156,250 00	\$296,897 27	\$453,147 27
Interest earned but not collected, not included in resources or liabilities.....					

TRUST RESOURCES	Court Trusts	TRUST LIABILITIES	Court Trusts
Personal assets received from executors, administrators, guardians, assignees, receivers or trustees.....		Personal assets received from executors, administrators, guardians, assignees, receivers or trustees.....	
Trust investments, personal property.....	\$282,540 73	Trusts held in capacity of executor, administrator, guardian, assignee, receiver or trustee.....	\$540,018 43
Trust investments, real property.....	219,633 93	Private trusts, specially designated and construed as court trusts, under supervision.....	
Due from banks.....	37,613 25		
Cash on hand.....	200 52		
Total.....	\$540,018 43	Total.....	\$540,018 43

BANK OF AMADOR COUNTY. JACKSON.

Incorporated November 25, 1896.

202

Officers—J. Chichizola, President; A. Ginoecchio, C. R. Downs, Vice Presidents; C. L. Culbert, Secretary, Treasurer and Cashier; T. A. Hedgpeth, Assistant Secretary and Assistant Cashier; F. J. Payne, R. C. Merwin, Assistant Cashiers.

Directors—J. Chichizola, C. L. Culbert, C. R. Downs, V. Brignole, A. Ginoecchio, Ralph McGee, G. E. Allen, W. F. Detert, J. B. Grillo.

STATEMENT OF JUNE 30, 1925.

	Commercial	Savings	Combined
RESOURCES.			
Loans and discounts, including rediscounts.....	\$352,964 43	\$1,224,607 05	\$1,577,571 48
Bankers' acceptances, including rediscounts.....			
Notes, drafts or bills of exchange, including rediscounts.....			
Overdrafts.....	971 19		971 19
Customers' liability account acceptances.....			
Liability of foreign banks and bankers account of acceptances.....			
United States securities owned.....	97,425 61	55,000 00	152,425 61
All other bonds, warrants and securities, including premium thereon, less all offsetting bond adjustment accounts.....	139,168 18	354,510 91	493,679 09
Bank premises, furniture and fixtures and safe deposit vaults.....	2 00		2 00
Other real estate owned.....			
Due from Federal Reserve Bank.....			
Due from other banks.....	128,383 82	2,798 29	131,182 11
Actual cash on hand.....	40,063 40	40,454 88	80,518 28
Exchanges for clearing house.....			
Checks and other cash items.....	1,185 31		1,185 31
Items with Federal Reserve Bank in process of collection.....			
Other resources.....	2,560 99		2,560 99
Totals.....	\$762,724 93	\$1,677,371 13	\$2,440,096 06
LIABILITIES.			
Capital paid in.....	\$80,000 00	\$45,000 00	\$125,000 00
Surplus.....	20,000 00	90,000 00	110,000 00
All undivided profits, less expenses, interest and taxes paid.....	3,779 75	86,484 97	90,264 72
Bills payable with Federal Reserve Bank, other than rediscounts.....			
Bills payable other than with Federal Reserve Bank, including all obligations representing money borrowed, other than rediscounts.....			
Liabilities for rediscount with Federal Reserve Bank.....			
Liabilities for rediscounts other than with Federal Reserve Bank.....			
Deposits due to banks.....	1,523 02		1,523 02
Dividends unpaid.....	2,600 00		2,600 00
Individual deposits subject to check.....	510,671 01		540,671 01
Savings deposits.....		1,455,886 16	1,455,886 16
Demand certificates of deposit.....	10,617 42		10,617 42
Time certificates of deposit.....	27,883 40		27,883 40
Certified checks.....	126 43		126 43
Cashiers' checks.....			
State, county and municipal deposits.....	70,000 00		70,000 00
United States and postal savings deposits.....	5,523 90		5,523 90
Letters of credit and travelers' checks sold for cash and now out- standing.....			
Acceptances executed by or for account of or under guarantee of this bank, except those held by this bank.....			
Liability account acceptances executed to furnish dollar exchange.....			
Other liabilities.....			
Totals.....	\$762,724 93	\$1,677,371 13	\$2,440,096 06
Interest earned, not collected, not included in resources or liabilities.....	\$500 00	\$5,000 00	\$5,500 00

NOTE.—The above statement includes the business of branch offices at Sutter Creek, Plymouth and Amador City.

UNION SAFE DEPOSIT BANK. STOCKTON.

Incorporated April 21, 1897.

203

Officers—E. C. Stewart, President; J. A. Plummer, Vice President; C. E. Stewart, Cashier; E. E. Cramer, Secretary.
 Directors—E. C. Stewart, C. E. Stewart, J. A. Plummer, E. E. Cramer, Otto Von Detten, John A. Merz, John W. Moore, W. F. Sinclair, J. L. Blossom, Geo. F. Hudson, Forrest Foote.

STATEMENT OF JUNE 30, 1925.

	Commercial	Savings	Combined
RESOURCES.			
Loans and discounts, including rediscounts.....	\$384,693 05	\$544,514 83	\$929,207 88
Bankers' acceptances, including rediscounts.....			
Notes, drafts or bills of exchange, including rediscounts.....			
Overdrafts.....			
Customers' liability account acceptances.....			
Liability of foreign banks and bankers account of acceptances.....			
United States securities owned.....	81,091 27	70,013 36	151,104 63
All other bonds, warrants and securities, including premium thereon, less all offsetting bond adjustment accounts.....	130,248 95	148,565 01	278,813 96
Bank premises, furniture and fixtures and safe deposit vaults.....	195,200 84	132,000 00	327,200 84
Other real estate owned.....	2,200 00	20,550 00	22,750 00
Due from Federal Reserve Bank.....			
Due from other banks.....	120,287 90		120,287 90
Actual cash on hand.....	52,835 41	29,318 48	82,153 89
Exchanges for clearing house.....	12,066 38		12,066 38
Checks and other cash items.....	42 89		42 89
Items with Federal Reserve Bank in process of collection.....			
Other resources.....			
Total.....	\$978,666 69	\$944,961 68	\$1,923,628 37
LIABILITIES.			
Capital paid in.....	\$210,000 00	\$100,000 00	\$310,000 00
Surplus.....		35,000 00	35,000 00
All undivided profits, less expenses, interest and taxes paid.....	27,105 00		27,105 00
Bills payable with Federal Reserve Bank, other than rediscounts.....			
Bills payable other than with Federal Reserve Bank, including all obligations representing money borrowed, other than rediscounts.....			
Liabilities for rediscount with Federal Reserve Bank.....			
Liabilities for rediscounts other than with Federal Reserve Bank.....			
Deposits due to banks.....			
Dividends unpaid.....			
Individual deposits subject to check.....			
Savings deposits.....	530,165 07		530,165 07
Demand certificates of deposit.....		725,961 68	725,961 68
Time certificates of deposit.....	12,821 13		12,821 13
Certified checks.....			
Cashiers' checks.....	8,212 98		8,212 98
State, county and municipal deposits.....	9,362 51		9,362 51
United States and postal savings deposits.....	181,000 00	84,000 00	265,000 00
Letters of credit and travelers checks sold for cash and now out- standing.....			
Acceptances executed by or for account of or under guarantee of this bank, except those held by this bank.....			
Liability account acceptances executed to furnish dollar exchange.....			
Other liabilities.....			
Total.....	\$978,666 69	\$944,961 68	\$1,923,628 37
Interest earned, not collected, not included in resources or liabilities.....	\$3,000 00	\$4,000 00	\$7,000 00

NOTE.—The above statement includes the business of a branch office at Lockeford.

TUOLUMNE COUNTY BANK. SONORA.

Incorporated May 12, 1898.

206

Officers—George W. Johnson, President; Charles H. Segerstrom, Vice President and Cashier; W. E. Burden, George A. Griffin, Lewis H. Bach, Assistant Cashiers.
Directors—George W. Johnson, Charles H. Segerstrom, George Mundorf, J. E. Baer, Saul Morris, G. T. Barron, C. E. Shaffer, W. E. Burden.

STATEMENT OF JUNE 30, 1925.

	Commercial	Savings	Combined
RESOURCES.			
Loans and discounts, including rediscounts.....		\$896,974 25	
Bankers' acceptances, including rediscounts.....			
Notes, drafts or bills of exchange, including rediscounts.....			
Overdrafts.....			
Customers' liability account acceptances.....			
Liability of foreign banks and bankers account of acceptances.....			
United States securities owned.....		40,000 00	
All other bonds, warrants and securities, including premium thereon, less all offsetting bond adjustment accounts.....		119,140 00	
Bank premises, furniture and fixtures and safe deposit vaults.....			
Other real estate owned.....		1,500 00	
Due from Federal Reserve Bank.....			
Due from other banks.....		147,411 43	
Actual cash on hand.....		29,625 14	
Exchanges for clearing house.....			
Checks and other cash items.....			
Items with Federal Reserve Bank in process of collection.....			
Other resources.....			
Total.....		\$1,234,650 82	
LIABILITIES.			
Capital paid in.....		\$75,000 00	
Surplus.....		60,000 00	
All undivided profits, less expenses, interest and taxes paid.....		7,108 28	
Bills payable with Federal Reserve Bank, other than rediscounts.....			
Bills payable other than with Federal Reserve Bank, including all obligations representing money borrowed, other than rediscounts.....			
Liabilities for rediscount with Federal Reserve Bank.....			
Liabilities for rediscounts other than with Federal Reserve Bank.....			
Deposits due to banks.....			
Dividends unpaid.....		3,750 00	
Individual deposits subject to check.....			
Savings deposits.....		988,792 54	
Demand certificates of deposit.....			
Time certificates of deposit.....			
Certified checks.....			
Cashiers' checks.....			
State, county and municipal deposits.....		100,000 00	
United States and postal savings deposits.....			
Letters of credit and travelers' checks sold for cash and now out- standing.....			
Acceptances executed by or for account of or under guarantee of this bank, except those held by this bank.....			
Liability account acceptances executed to furnish dollar exchange.....			
Other liabilities.....			
Total.....		\$1,234,650 82	
Interest earned, not collected, not included in resources or liabilities.....		\$8,000 00	

DEL NORTE COUNTY BANK. CRESCENT CITY.

Incorporated March 16, 1900.

213

Officers—Jacob Marhoffer, President; J. B. Endert, Vice President; T. A. Greig, Secretary and Cashier.
Directors—Jacob Marhoffer, J. B. Endert, Louis De Martin, R. Hanson, T. A. Greig.

STATEMENT OF JUNE 30, 1925.

	Commercial	Savings	Combioed
RESOURCES.			
Loans and discounts, including rediscounts.....	\$268,514 53	\$471,154 00	\$739,668 53
Bankers' acceptances, including rediscounts.....			
Notes, drafts or bills of exchange, including rediscounts.....			
Overdrafts.....	2,096 77		2,096 77
Customers' liability account acceptances.....			
Liability of foreign banks and bankers account of acceptances.....			
United States securities owned.....	9,700 00	64,072 25	73,772 25
All other bonds, warrants and securities, including premium thereon, less all offsetting bond adjustment accounts.....	158,800 07	218,960 00	377,760 07
Bank premises, furniture and fixtures and safe deposit vaults.....		15,478 86	15,478 86
Other real estate owned.....			
Due from Federal Reserve Bank.....			
Due from other banks.....	15,395 21	1,620 81	17,016 02
Actual cash on hand.....	24,279 79	16,388 06	40,667 85
Exchanges for clearing house.....			
Checks and other cash items.....	3,473 45		3,473 45
Items with Federal Reserve Bank in process of collection.....			
Other resources.....			
Totals.....	\$482,259 82	\$787,673 98	\$1,269,933 80
LIABILITIES.			
Capital paid in.....	\$50,000 00	\$21,800 00	\$71,800 00
Surplus.....	30,000 00	54,200 00	84,200 00
All undivided profits, less expenses, interest and taxes paid.....	24,280 78		24,280 78
Bills payable with Federal Reserve Bank, other than rediscounts.....			
Bills payable other than with Federal Reserve Bank, including all obligations representing money borrowed, other than rediscounts.....			
Liabilities for rediscount with Federal Reserve Bank.....			
Liabilities for rediscounts other than with Federal Reserve Bank.....			
Deposits due to banks.....			
Dividends unpaid.....	5,744 00		5,744 00
Individual deposits subject to check.....	252,031 17		252,031 17
Savings deposits.....		655,673 98	655,673 98
Demand certificates of deposit.....			
Time certificates of deposit.....	26,761 69		26,761 69
Certified checks.....	1,173 55		1,173 55
Cashiers' checks.....	52,071 56		52,071 56
State, county and municipal deposits.....	36,977 57	56,000 00	92,977 57
United States and postal savings deposits.....	3,219 50		3,219 50
Letters of credit and travelers' checks sold for cash and now out- standing.....			
Acceptances executed by or for account of or under guarantee of this bank, except those held by this bank.....			
Liability account acceptances executed to furnish dollar exchange.....			
Other liabilities.....			
Totals.....	\$482,259 82	\$787,673 98	\$1,269,933 80
Interest earned, not collected, not included in resources or liabilities.....	\$789 74		\$789 74

CALAVERAS COUNTY BANK. ANGELS CAMP.

Incorporated April 3, 1900.

214

Officers—Edw. F. Harris, President; M. H. Manuel, Vice President; A. L. Enoe, Cashier and Secretary;
Chas. C. Crespi, Assistant Cashier and Secretary.
Directors—Edw. F. Harris, M. H. Manuel, C. H. Wood, Joseph Raggio, Richard Raggio, J. P. Lagomarsino, Jas. L. Romaggi, Chas. C. Crespi, F. G. Stevenot.

STATEMENT OF JUNE 30, 1925.

	Commercial	Savings	Combined
RESOURCES.			
Loans and discounts, including rediscounts.....	\$244,061 67	\$640,341 24	\$884,402 91
Bankers' acceptances, including rediscounts.....			
Notes, drafts or bills of exchange, including rediscounts.....			
Overdrafts.....	812 53		812 53
Customers' liability account acceptances.....			
Liability of foreign banks and bankers account of acceptances.....			
United States securities owned.....	23,412 95	7,945 33	31,358 28
All other bonds, warrants and securities, including premium thereon, less all offsetting bond adjustment accounts.....	134,699 38	138,010 49	272,709 87
Bank premises, furniture and fixtures and safe deposit vaults.....		16,830 00	16,830 00
Other real estate owned.....			
Due from Federal Reserve Bank.....			
Due from other banks.....	102,194 98	56,753 50	158,948 48
Actual cash on hand.....	19,529 75	35,484 45	55,014 20
Exchanges for clearing house.....			
Checks and other cash items.....			
Items with Federal Reserve Bank in process of collection.....			
Other resources.....	358 50		358 50
Totals.....	\$525,099 76	\$895,365 01	\$1,420,464 79
LIABILITIES.			
Capital paid in.....	\$65,000 00	\$35,000 00	\$100,000 00
Surplus.....	20,000 00	65,000 00	85,000 00
All undivided profits, less expenses, interest and taxes paid.....	32,599 09	10,000 00	42,599 09
Bills payable with Federal Reserve Bank, other than rediscounts.....			
Bills payable other than with Federal Reserve Bank, including all obligations representing money borrowed, other than rediscounts.....	50,000 00		50,000 00
Liabilities for rediscount with Federal Reserve Bank.....			
Liabilities for rediscounts other than with Federal Reserve Bank.....			
Deposits due to banks.....			
Dividends unpaid.....	2,625 00		2,625 40
Individual deposits subject to check.....	250,914 46		250,914 46
Savings deposits.....		755,365 01	755,365 01
Demand certificates of deposit.....	193 05		193 05
Time certificates of deposit.....	3,077 85		3,077 85
Certified checks.....			
Cashiers' checks.....	9,648 43		9,648 43
State, county and municipal deposits.....	89,093 73	30,000 00	118,093 73
United States and postal savings deposits.....	2,912 19		2,912 19
Letters of credit and travelers' checks sold for cash and now out- standing.....			
Acceptances executed by or for account of or under guarantee of this bank, except those held by this bank.....			
Liability account acceptances executed to furnish dollar exchange.....			
Other liabilities.....	35 96		35 96
Totals.....	\$525,099 76	\$895,365 01	\$1,420,464 77
Interest earned, not collected, not included in resources or liabilities.....	\$260 00	\$610 00	\$870 00

TRINITY COUNTY BANK. WEAVERVILLE.

Incorporated September 13, 1900.

216

Officers—C. H. Edwards, President; Herbert Gray, Vice President and Cashier; M. E. Gray, Treasurer and Secretary.

Directors—C. H. Edwards, Herbert Gray, M. E. Gray.

STATEMENT OF JUNE 30, 1925.

	Commercial	Savings	Combined
RESOURCES.			
Loans and discounts, including rediscounts.....	\$81,931 03	\$50,675 73	\$132,606 77
Bankers' acceptances, including rediscounts.....			
Notes, drafts or bills of exchange, including rediscounts.....			
Cyberdrafts.....	1,628 40		1,628 40
Customers' liability account acceptances.....			
Liability of foreign banks and bankers account of acceptances.....			
United States securities owned.....	20,500 00	21,000 00	41,500 00
All other bonds, warrants and securities, including premium thereon.....			
less all offsetting bond adjustment accounts.....	5,977 78	5,000 00	10,977 78
Bank premises, furniture and fixtures and safe deposit vaults.....	2,474 06	3,500 00	5,974 06
Other real estate owned.....	735 03	3,869 74	4,604 77
Due from Federal Reserve Bank.....			
Due from other banks.....	15,811 62		15,811 62
Actual cash on hand.....	14,076 46	3,260 65	17,337 11
Exchanges for clearing house.....			
Checks and other cash items.....			
Items with Federal Reserve Bank in process of collection.....			
Other resources.....	225 00		225 00
Totals.....	\$143,359 38	\$87,306 12	\$230,665 50
LIABILITIES.			
Capital paid in.....	\$20,000 00	\$5,000 00	\$25,000 00
Surplus.....	3,250 00	3,000 00	6,250 00
All undivided profits, less expenses, interest and taxes paid.....	3,705 89	1,527 67	5,233 56
Bills payable with Federal Reserve Bank, other than rediscounts.....			
Bills payable other than with Federal Reserve Bank, including all obligations representing money borrowed, other than rediscounts.....			
Liabilities for rediscount with Federal Reserve Bank.....			
Liabilities for rediscounts other than with Federal Reserve Bank.....			
Deposits due to banks.....			
Dividends unpaid.....			
Individual deposits subject to check.....	100,787 28		100,787 28
Savings deposits.....		77,778 45	77,778 45
Demand certificates of deposit.....	2,298 00		2,298 00
Time certificates of deposit.....			
Certified checks.....			
Cashiers' checks.....			
State, county and municipal deposits.....	12,000 00		12,000 00
United States and postal savings deposits.....	1,318 21		1,318 21
Letters of credit and travelers' checks sold for cash and now outstanding.....			
Acceptances executed by or for account of or under guarantee of this bank, except those held by this bank.....			
Liability account acceptances executed to furnish dollar exchange.....			
Other liabilities.....			
Totals.....	\$143,359 38	\$87,306 12	\$230,665 50
Interest earned, not collected, not included in resources or liabilities.....	\$3,000 00	\$2,500 00	\$5,500 00

NEVADA COUNTY BANK. GRASS VALLEY.

Incorporated September, 1900.

217

Officers—G. J. Rector, President; E. M. Rector, Secretary; W. H. Martin, Vice President; A. H. Mooser, Cashier; H. A. Curnow and L. V. Michell, Assistant Cashiers.
 Directors—Alden Anderson, A. L. Gill, D. G. Bing, W. H. Martin, A. H. Mooser, E. M. Rector, G. J. Rector.

STATEMENT OF JUNE 30, 1925.

	Commercial	Savings	Combined
RESOURCES.			
Loan, and discounts, including rediscounts.....	\$366,532 72	\$1,332,195 08	\$16,987,27 80
Bankers' acceptances, including rediscounts.....			
Notes, drafts or bills of exchange, including rediscounts.....			
Overdrafts.....	1,287 79		1,287 79
Customers' liability account acceptances.....			
Liability of foreign banks and bankers account of acceptances.....			
United States securities owned.....		292,642 24	292,642 24
All other bonds, warrants and securities, including premium thereon, less all offsetting bond adjustment accounts.....	318,465 90	1 975,886 36	2 294,352 26
Bank premises, furniture and fixtures and safe deposit vaults.....	17,102 50	37,000 00	54,102 50
Other real estate owned.....		12,865 28	12,865 28
Due from Federal Reserve Bank.....			
Due from other banks.....	348,094 21	119,825 75	467,919 96
Actual cash on hand.....	94,098 85	76,682 77	170,781 62
Exchanges for clearing house.....			
Checks and other cash items.....	165 00		165 00
Items with Federal Reserve Bank in process of collection.....			
Other resources.....	2,542 98		2,542 98
Totals.....	\$1,148,289 95	\$3,847,097 48	\$4,995,387 43
LIABILITIES.			
Capital paid in.....	\$100,000 00	\$200,000 00	\$300,000 00
Surplus.....	100,000 00	75,000 00	175,000 00
All undivided profits, less expenses, interest and taxes paid.....	85,385 79		85,385 79
Bills payable with Federal Reserve Bank, other than rediscounts.....			
Bills payable other than with Federal Reserve Bank, including all obligations representing money borrowed, other than rediscounts.....			
Liabilities for rediscount with Federal Reserve Bank.....			
Liabilities for rediscount other than with Federal Reserve Bank.....			
Deposits due to banks.....			
Dividends unpaid.....	8,894 00		8,894 00
Individual deposits subject to check.....	832,111 44		832,111 44
Savings deposits.....		3,164,641 51	3,164,641 51
Demand certificates of deposit.....	11,375 65		11,375 65
Time certificates of deposit.....	2,000 00		2,000 00
Certified checks.....	1,003 38		1,003 38
Cashiers' checks.....			
State, county and municipal deposits.....	7,519 69	396,081 90	403,601 59
United States and postal saving deposits.....		7,212 61	7,212 61
Letters of credit and travelers' checks sold for cash and now out- standing.....			
Acceptances executed by or for account of or under guarantee of this bank, except those held by this bank.....			
Liability account acceptances executed to furnish dollar exchange.....		4,161 46	4,161 46
Other liabilities.....			
Totals.....	\$1,148,289 95	\$3,847,097 48	\$4,995,387 43
Interest earned, not collected, not included in resources or liabilities.....			

NOTE.—The above statement includes the business of a branch office at Nevada City.

COVINA VALLEY SAVINGS BANK. COVINA.

Incorporated April 1, 1901.

220

Officers—A. P. Kerekhoff, President; W. M. Griswold, M. Leonhardt, Vice Presidents; J. D. Coles, M. Lucile Gloege, Assistant Cashiers.
 Directors—Geo. E. Anderson, F. P. Baldosser, J. R. Elliott, M. Leonhardt, W. M. Griawold, H. M. Houser, A. P. Kerekhoff.

STATEMENT OF JUNE 30, 1925.

	Commercial	Savings	Combined
RESOURCES.			
Loans and discounts, including rediscounts.....		\$183,546 23	
Bankers' acceptances, including rediscounts.....			
Notes, drafts or bills of exchange, including rediscounts.....			
Overdrafts.....			
Customers' liability account acceptances.....			
Liability of foreign banks and bankers account of acceptances.....			
United States securities owned.....		33,483 20	
All other bonds, warrants and securities, including premium thereon, less all offsetting bond adjustment accounts.....		30,514 50	
Bank premises, furniture and fixtures and safe deposit vaults.....			
Other real estate owned.....			
Due from Federal Reserve Bank.....			
Due from other banks.....		40,615 63	
Actual cash on hand.....		13,129 80	
Exchanges for clearing house.....			
Checks and other cash items.....			
Items with Federal Reserve Bank in process of collection.....			
Other resources.....			
Total.....		\$601,319 36	
LIABILITIES.			
Capital paid in.....		\$25,000 00	
Surplus.....		30,000 00	
All undivided profits, less expenses, interest and taxes paid.....		23,001 65	
Bills payable with Federal Reserve Bank, other than rediscounts.....			
Bills payable other than with Federal Reserve Bank, including all obligations representing money borrowed, other than rediscounts.....			
Liabilities for rediscount with Federal Reserve Bank.....			
Liabilities for rediscounts other than with Federal Reserve Bank.....			
Deposits due to banks.....			
Dividends unpaid.....		2,250 00	
Individual deposits subject to check.....			
Savings deposits.....		465,861 02	
Demand certificates of deposit.....			
Time certificates of deposit.....		30,200 60	
Certified checks.....			
Cashiers' checks.....			
State, county and municipal deposits.....		25,000 00	
United States and postal savings deposits.....			
Letters of credit and travelers' checks sold for cash and now out- standing.....			
Acceptances executed by or for account of or under guarantee of this bank, except those held by this bank.....			
Liability account acceptances executed to furnish dollar exchange.....			
Other liabilities.....			
Total.....		\$601,319 36	
Interest earned, not collected, not included in resources or liabilities.....		\$6,200 00	

FIRST BANK OF KERN. BAKERSFIELD.

Incorporated April 3, 1901.

221

Officers—Arthur S. Crites, President; W. B. Robb, Vice President; E. S. St. Clair, Vice President; E. B. Dunean, Secretary, Cashier and Treasurer; E. C. O'Boyle, Assistant Secretary and Assistant Cashier; F. E. Estribou, Assistant Cashier.
 Directors—Arthur S. Crites, W. B. Robb, E. S. St. Clair, I. D. Iler, M. H. Warren, E. B. Dunean, E. C. O'Boyle, D. S. Weir, A. J. Crites.

STATEMENT OF JUNE 30, 1925.

	Commercial	Savings	Combined
RESOURCES.			
Loans and discounts, including rediscounts.....	\$513,748 81	\$609,045 44	\$1,122,794 25
Bankers' acceptances, including rediscounts.....			
Notes, drafts or bills of exchange, including rediscounts.....			
Overdrafts.....	1,030 06		1,030 06
Customers' liability account acceptances.....			
Liability of foreign banks and bankers' account of acceptances.....			
United States securities owned.....		78,934 14	78,934 14
All other bonds, warrants and securities, including premium thereon, less all offsetting bond adjustment accounts.....		34,310 55	34,310 55
Bank premises, furniture and fixtures and safe deposit vaults.....		24,500 00	24,500 00
Other real estate owned.....			
Due from Federal Reserve Bank.....			
Due from other banks.....	112,420 70	25,686 44	138,107 14
Actual cash on hand.....	53,480 70	16,311 01	69,791 71
Exchanges for clearing house.....	29,654 34		29,654 34
Checks and other cash items.....	830 61		830 61
Items with Federal Reserve Bank in process of collection.....			
Other resources.....	943 89		943 89
Totals.....	\$712,109 11	\$788,787 58	\$1,500,896 69
LIABILITIES.			
Capital paid in.....	\$75,000 00	\$25,000 00	\$100,000 00
Surplus.....	25,000 00	45,000 00	70,000 00
All undivided profits, less expenses, interest and taxes paid.....	28,952 53		28,952 53
Bills payable with Federal Reserve Bank, other than rediscounts.....			
Bills payable other than with Federal Reserve Bank, including all obligations representing money borrowed, other than rediscounts.....			
Liabilities for rediscount with Federal Reserve Bank.....			
Liabilities for rediscounts other than with Federal Reserve Bank.....			
Deposits due to banks.....			
Dividends unpaid.....	7,960 00		7,960 00
Individual deposits subject to check.....	565,711 62		565,711 62
Savings deposits.....		595,572 14	595,572 14
Demand certificates of deposit.....	494 19		494 19
Time certificates of deposit.....		23,215 44	23,215 44
Certified checks.....	509 95		509 95
Cashiers' checks.....	1,398 22		1,398 22
State, county and municipal deposits.....		100,000 00	100,000 00
United States and postal savings deposits.....			
Letters of credit and travelers' checks sold for cash and now out- standing.....			
Acceptances executed by or for account of or under guarantee of this bank, except those held by this bank.....			
Liability account acceptances executed to furnish dollar exchange.....			
Other liabilities.....	7,082 60		7,082 60
Totals.....	\$712,109 11	\$788,787 58	\$1,500,896 69
Interest earned, not collected, not included in resources or liabilities.....	\$4,100 00	\$4,000 00	\$8,100 00

BANK OF ARBUCKLE. ARBUCKLE.

Incorporated June 24, 1901.

222

Officers—Geo. C. Meckfessel, President; C. B. Morrison, Vice President; J. C. Cain, Cashier; J. L. Felton, Assistant Cashier.

Directors—Geo. C. Meckfessel, C. B. Morrison, Asa Kalfabeek, G. F. Green, J. E. Cain.

STATEMENT OF JUNE 30, 1925.

	Commercial	Savings	Combined
RESOURCES.			
Loans and discounts, including rediscounts.....	\$420,365 54		
Bankers' acceptances, including rediscounts.....			
Notes, drafts or bills of exchange, including rediscounts.....			
Overdrafts.....	1,163 96		
Customers' liability account acceptances.....			
Liability of foreign banks and bankers account of acceptances.....			
United States securities owned.....	83,028 88		
All other bonds warrants and securities, including premium thereon, less all offsetting bond adjustment accounts.....	70,777 07		
Bank premises, furniture and fixtures and safe deposit vaults.....	7,710 00		
Other real estate owned.....	3,000 00		
Due from Federal Reserve Bank.....	20,000 00		
Due from other banks.....	148,372 28		
Actual cash on hand.....	23,265 98		
Exchanges for clearing house.....			
Checks and other cash items.....	14 00		
Items with Federal Reserve Bank in process of collection.....			
Other resources.....	357 24		
Total.....	\$778,054 95		
LIABILITIES.			
Capital paid in.....	\$75,000 00		
Surplus.....	20,000 00		
All undivided profits less expenses, interest and taxes paid.....	23,361 06		
Bills payable with Federal Reserve Bank, other than rediscounts.....			
Bills payable other than with Federal Reserve Bank, including all obligations representing money borrowed, other than rediscounts.....			
Liabilities for rediscount with Federal Reserve Bank.....			
Liabilities for rediscounts other than with Federal Reserve Bank.....			
Deposits due to banks.....			
Dividends unpaid.....			
Individual deposits subject to check.....	275,764 83		
Savings deposits.....			
Demand certificates of deposit.....	4,744 75		
Time certificates of deposit.....	331,784 31		
Certified checks.....			
Cashiers' checks.....			
State, county and municipal deposits.....	47,400 00		
United States and postal savings deposits.....			
Letters of credit and travelers checks sold for cash and now outstanding.....			
Acceptances executed by or for account of or under guarantee of this bank, except those held by this bank.....			
Liability account acceptances executed to furnish dollar exchange.....			
Other liabilities.....			
Total.....	\$778,054 95		
Interest earned, not collected, not included in resources or liabilities.....	\$8,000 00		

VALLEY SAVINGS BANK. SANTA MARIA.

Incorporated August 31, 1901.

223

Officers—W. H. Rice, President; A. J. Souza, Vice President; P. O. Tietzen, Secretary; Wm. H. Nuss, Jr., Cashier.
 Directors—P. O. Tietzen, W. H. Rice, Guy L. Goodwin, Andrew Mehlschau, A. J. Souza.

STATEMENT OF JUNE 30, 1925.

	Commercial	Savings	Combined
RESOURCES.			
Loans and discounts, including rediscounts.....		\$291,297 05	
Bankers, acceptances, including rediscounts.....			
Notes, drafts or bills of exchange, including rediscounts.....			
Overdrafts.....			
Customers' liability account acceptances.....			
Liability of foreign banks and bankers' account of acceptances.....			
United States securities owned.....		10,000 00	
All other bonds, warrants and securities, including premium thereon, less all offsetting bond adjustment accounts.....		77,609 70	
Bank premises, furniture and fixtures and safe deposit vaults.....		11,859 65	
Other real estate owned.....			
Due from Federal Reserve Bank.....			
Due from other banks.....		14,501 34	
Actual cash on hand.....		11,966 84	
Exchanges for clearing house.....			
Checks and other cash items.....		2,524 00	
Items with Federal Reserve Bank in process of collection.....			
Other resources.....			
Total.....		\$419,758 58	
LIABILITIES.			
Capital paid in.....		\$50,000 00	
Surplus.....		12,500 00	
All undivided profits, less expenses, interest and taxes paid.....		10,306 46	
Bills payable with Federal Reserve Bank, other than rediscounts.....			
Bills payable other than with Federal Reserve Bank, including all obligations representing money borrowed, other than rediscounts.....			
Liabilities for rediscount with Federal Reserve Bank.....			
Liabilities for rediscounts other than with Federal Reserve Bank.....			
Deposits due to banks.....			
Dividends unpaid.....			
Individual deposits subject to check.....			
Savings deposits.....		292,425 41	
Demand certificates of deposit.....			
Time certificates of deposit.....		4,524 71	
Certified checks.....			
Cashiers' checks.....			
State, county and municipal deposits.....		50,000 00	
United States and postal savings deposits.....			
Letters of credit and travelers' checks sold for cash and now out- standing.....			
Acceptances executed by or for account of or under guarantee of this bank, except those held by this bank.....			
Liability account acceptances executed to furnish dollar exchange.....			
Other liabilities.....			
Total.....		\$419,758 58	
Interest earned, not collected, not included in resources or liabilities.....		\$5,980 22	

CALIFORNIA STATE BANK. SAN BERNARDINO.

Incorporated August 2, 1901.

224

Officers—J. L. Oakey, President; H. H. Ham, Grover Cooley, Vice Presidents; J. M. Oakey, Cashier;
C. H. Wiltshire, Assistant Cashier.

Directors—Dr. J. N. Baylis, Grant Holcomb, Dr. Wm. H. Stiles, Claude H. Lashlee, R. W. MacGillivray.

STATEMENT OF JUNE 30, 1925.

	Commercial	Savings	Combined
RESOURCES.			
Loans and discounts, including rediscounts.....	\$751,519 35		
Bankers' acceptances, including rediscounts.....			
Notes, drafts or bills of exchange, including rediscounts.....			
Overdrafts.....	144 64		
Customers' liability account acceptances.....			
Liability of foreign banks and bankers' account of acceptances.....			
United States securities owned.....			
All other bonds, warrants and securities, including premium thereon, less all offsetting bond adjustment accounts.....	459,639 38		
Bank premises, furniture and fixtures and safe deposit vaults.....	12,898 24		
Other real estate owned.....	2,796 52		
Due from Federal Reserve Bank.....	42,108 08		
Due from other banks.....	111,444 46		
Actual cash on hand.....	34,688 52		
Exchanges for clearing house.....	21,436 73		
Checks and other cash items.....	4,390 03		
Items with Federal Reserve Bank in process of collection.....			
Other resources.....			
Total.....	\$1,441,065 95		
LIABILITIES.			
Capital paid in.....	\$100,000 00		
Surplus.....	50,000 00		
All undivided profits, less expenses, interest and taxes paid.....	80,237 19		
Bills payable with Federal Reserve Bank, other than rediscounts.....			
Bills payable other than with Federal Reserve Bank, including all obligations representing money borrowed, other than rediscounts.....			
Liabilities for rediscount with Federal Reserve Bank.....			
Liabilities for rediscounts other than with Federal Reserve Bank.....			
Deposits due to banks.....			
Dividends unpaid.....	5,000 00		
Individual deposits subject to check.....	1,056,986 62		
Savings deposits.....			
Demand certificates of deposit.....			
Time certificates of deposit.....	63,167 17		
Certified checks.....	638 91		
Cashiers' checks.....	5,036 06		
State, county and municipal deposits.....	80,000 00		
United States and postal savings deposits.....			
Letters of credit and travelers checks sold for cash and now o- standing.....			
Acceptances executed by or for account of or under guarantee of this bank, except those held by this bank.....			
Liability account acceptances executed to furnish dollar exchange.....			
Other liabilities.....			
Total.....	\$1,441,065 95		
Interest earned, not collected, not included in resources or liabilities.....			

FIRST TRUST AND SAVINGS BANK OF PASADENA. PASADENA.

Incorporated September 14, 1901.

226

Officers—H. I. Stuart, Chairman of the Board; J. S. Macdonnel, President; Francis E. Stevens, John McDonald, H. C. Hotelling, J. E. Whitehouse, Vice Presidents; W. D. Lacey, Trust Officer and Vice President; G. R. McComb, Secretary and Treasurer; C. Z. Jackson, Cashier; Robt. C. Wentz, R. D. Wilfong, Assistant Trust Officers; J. D. Mackerras, Paul Washburn, Assistant Secretaries; H. A. Colyer, R. H. Whitehouse, H. C. Schaffer, Assistant Cashiers.

Directors—F. G. Cruickshank, Francis E. Stevens, Stuart W. French, H. I. Stuart, C. H. Prisk, Duglas Smith, H. C. Hotelling, R. M. Modisette, W. D. Lacey, W. L. Leishman, J. S. Macdonnel, F. H. McPherson, F. C. E. Mattison, John McDonald, John McWilliams, Jr., Don C. Porter, J. Foster Rhoda.

STATEMENT OF JUNE 30, 1925.

	Commercial	Savings	Court Trusts	Private Trusts	Combined
RESOURCES.					
Loans and discounts, including rediscounts . . .	\$1,355,275 18	\$6,263,511 32	\$27,500 00	\$17,500 00	\$7,663,768 50
Bankers' acceptances, including rediscounts . . .					
Notes, drafts or bills of exchange, including rediscounts . . .		25,000 00			25,000 00
Overdrafts	1,710 39				1,710 39
Customers' liability account acceptances . . .					
Liability of foreign banks and bankers on account of acceptances					
United States securities owned	136,586 98	447,443 07			584,030 05
All other bonds, warrants and securities, including premium thereon, less all offsetting bond adjustment accounts	509,030 63	1,361,106 60	208,835	111,026 97	2,189,999 20
Bank premises, furniture and fixtures and safe deposit vaults	7,962 64	35,596 37			43,559 01
Other real estate owned					
Due from Federal Reserve Bank					
Due from other banks	244,708 27	60,183 83	6,177 50	3,852 73	314,922 33
Actual cash on hand	126,769 88	189,147 55			315,917 43
Exchanges for clearing house	83,210 65	55,969 25			139,179 90
Checks and other cash items	10,120 65	1,429 58			11,550 23
Items with Federal Reserve Bank in process of collection					
Advances to court trusts			1,541 49	12,509 94	14,051 43
Other resources	193 45	7,417 35			7,610 80
Totals	\$2,475,568 72	\$8,446,804 92	\$244,053 99	\$144,889 64	\$11,311,317 27
LIABILITIES.					
Capital paid in	\$100,000 00	\$400,000 00	\$200,000 00	\$100,000 00	\$800,000 00
Surplus	110,000 00	65,000 00	20,000 00	5,000 00	200,000 00
Amount segregated for protection of court and private trusts, national banks only					
All undivided profits, less expenses, interest and taxes paid	30,575 83	58,368 18	23 553 99	38,889 64	151,387 64
Bills payable with Federal Reserve Bank other than rediscounts					
Bills payable other than with Federal Reserve Bank, including all obligations representing money borrowed, other than rediscounts					
Liabilities for rediscounts with Federal Reserve Bank					
Liabilities for rediscounts other than with Federal Reserve Bank					
Deposits due to banks		50,195 89			50,195 89
Dividends unpaid		40,265 00			40,265 00
Individual deposits subject to check	1,834,364 42				1,834,364 42
Savings deposits		6,723,206 10			6,723,206 10
Demand certificates of deposit	51 84				51 84
Time certificates of deposit		596,817 17			596,817 17
Certified checks	803 05				803 05
Cashiers' checks	32,203 19				32,203 19
State, county and municipal deposits	366,840 03	500,000 00			866,840 03
United States and postal savings deposits					

FIRST TRUST AND SAVINGS BANK OF PASADENA. PASADENA—Continued.

	Commercial	Savings	Court Trusts	Private Trusts	Combined
LIABILITIES—Continued.					
Letters of credit and travelers' checks sold for cash and now outstanding.....					
Acceptances executed by or for account of or under guarantee of this bank, except those held by this bank.....					
Liability account acceptances executed to furnish dollar exchange.....					
Deposits of money received from executors, administrators, guardians, assignees, receivers or trustees.....					
Fund for advances to court trusts.....			\$500 00	\$1,000 00	\$1,500 00
Other liabilities.....	\$730 36	\$12,952 58			13,682 94
Totals.....	\$2,475,568 72	\$8,446,804 92	\$244,053 99	\$144,889 64	\$11,311,317 27
Interest earned but not collected, not included in resources or liabilities.....	\$30,000 00	\$125,000 00	\$3,000 00	\$2,000 00	\$160,000 00

TRUST RESOURCES	Court Trusts	TRUST LIABILITIES	Court Trusts
Personal assets received from executors, administrators, guardians, assignees, receivers or trustees.....		Personal assets received from executors, administrators, guardians, assignees, receivers or trustees.....	
Trust investments, personal property.....	\$1,834,101 52	Trusts held in capacity of executor, administrator, guardian, assignee, receiver or trustee.....	\$2,613,609 01
Trust investments, real property.....	612,070 82	Private trusts, specially designated and construed as court trusts, under supervision.....	
Due from banks.....	167,436 67		
Cash on hand.....			
Total.....	\$2,613,609 01	Total.....	\$2,613,609 01

NOTE.—The above statement includes the business of Garfield Branch and Lake Avenue Branch, Pasadena.

PACIFIC-SOUTHWEST TRUST AND SAVINGS BANK. LOS ANGELES.

Incorporated January 15, 1902.

228

Officers—Henry M. Robinson, Chairman of the Board; Charles F. Stern, President; Motley H. Flint, Wm. Rhodes Hervey, Executive Vice President; Jay Spence, Vice President and Cashier; H. W. O'Melveny, Vice President and Counsel; John Willis Baer, J. W. Barneberg, T. H. Dudley, Geo. S. Edwards, J. K. Hermon, W. A. Sutherland, Dr. M. J. Sweeney, Paul O. Tietzen, B. F. Tucker, H. A. Bell, Oscar Thompson, P. L. McMullen, Bruce H. Grigaby, Vice Presidents; C. F. Seidel, Geo. J. Rush, W. P. Caldwell, A. H. Lewis, John B. McDougall, A. H. Thomas, I. L. Rouse, L. W. Eley, Junior Vice Presidents; F. W. Heathcote, Junior Vice President and Auditor; J. B. Ruth, Comptroller; M. A. Thompson, Assistant to the President; Ralph Day, G. M. Middley, Thos. F. Cooke, R. F. Tydesley, Chas. F. Snider, J. A. Hawkins, C. L. Scott, A. H. Nieter, Chas. B. Worsnop, C. R. Cochran, Assistant Cashiers; F. D. Campbell, Edwin H. Pennock, Arthur M. Hadley, Assistant Secretaries; F. H. Chapman, Manager Foreign Department; J. F. Caballero, Assistant Manager Foreign Department; R. A. Forsyth, Superintendent Safe Deposit Department; E. H. Tucker, Director of Research; R. M. MacLennan, Advertising Manager; F. M. Jordan, Manager Mortgage Loan Department; C. T. Crowley, Assistant Auditor; Jno. D. Caraan, Junior Vice President and Trust Officer; W. B. Stringfellow, Junior Vice President and Real Estate Officer; W. N. Bucklin, Jr., Secretary; C. S. Machin, O. O. Trageton, Fred M. Riley, Geo. C. Cook, Assistant Trust Officers and Assistant Secretaries; Harcourt Hervey, Sherman Gail, Assistant Real Estate Officers; John C. Campbell, Superintendent of Escrows; Walter H. Wilcox, Trust Auditor; W. M. Crandall, Escrow Officer.

Directors—Henry M. Robinson, W. I. Hollingsworth, Charles F. Stern, W. P. Jeffries, Motley H. Flint, Arthur Letts, Jr.; Wm. Rhodes Hervey, L. Lindsay, Jay Spence, Maynard McFie, H. W. O'Melveny, S. Mitebell, John Willis Baer, James R. Page, J. W. Barneberg, Wm. R. Staats, T. H. Dudley, W. L. Stewart, Geo. S. Edwards, J. K. Hermon, W. A. Sutherland, Dr. M. J. Sweeney, Paul O. Tietzen, Bruce H. Grigaby, John E. Barber, Lawrence Barker, Shannon Crandall, John S. Craves, W. H. Davis, Isidore B. Dockweiler, Roger G. Edwards, J. M. Elliott, Wm. M. Garland, W. E. Hampton.

STATEMENT OF JUNE 30, 1925.

	Commercial	Savings	Court Trusts	Private Trusts	Combined
RESOURCES.					
Loans and discounts, including rediscounts	\$54,524,738 44	\$65,267,035 90	1,267,200 00	\$140,000 00	\$121,198,974 34
Bankers' acceptances, including rediscounts		2,685,660 96			2,685,660 96
Notes, drafts or bills of exchange, including rediscounts		2,520,000 00			2,520,000 00
Overdrafts	175,833 12				175,833 12
Customers' liability account acceptances	722 01				722 01
Liability of foreign banks and bankers on account of acceptances					
United States securities owned	5,841,061 33	5786,727 50			11,627,788 93
All other bonds, warrants and securities, including premium thereon, less all offsetting bond adjustment accounts	5,358,911 02	6,870,215 38	1,000 00	10,000 00	12,240,126 40
Bank premises, furniture and fixtures and safe deposit vaults	2,968,131 13	1,010,289 05	22,039 76		4,030,459 94
Other real estate owned	111,823 78	687,392 25			799,216 03
Due from Federal Reserve Bank	7,451,055 45	3,003,581 68			10,454,637 13
Due from other banks	8,040,826 81	8,344,710 01	246,246 77		16,631,783 59
Actual cash on hand	2,965,757 25				2,965,757 25
Exchanges for clearing house	1,519,440 44				1,519,440 44
Checks and other cash items	3,987,856 84	201,983 17			4,189,840 01
Items with Federal Reserve Bank in process of collection	381,766 53				381,766 53
Advances to court trusts			57,491 32		57,491 32
Other resources	92,991 58				92,991 58
Totals	\$93,450,915 73	\$96,377,506 00	1,593,977 85	\$150,000 00	\$191,572,489 58
LIABILITIES.					
Capital paid in	\$4,000,000 00	\$2,400,000 00	\$400,000 00	\$100,000 00	\$6,900,000 00
Surplus	2,000,000 00	2,000,000 00	200,000 00	50,000 00	4,250,000 00
Amount segregated for protection of court and private trusts, national banks only					
All undivided profits, less expenses, interest and taxes paid	1,434,946 84		921,977 85		2,356,924 69
Bills payable with Federal Reserve Bank other than rediscounts					
Bills payable other than with Federal Reserve Bank, including all obligations representing money borrowed, other than rediscounts					
Liabilities for rediscounts with Federal Reserve Bank					
Liabilities for rediscounts other than with Federal Reserve Bank					
Deposits due to banks	4,840,350 47	92,737 86			4,933,097 33
Dividends unpaid	172,500 00				172,500 00
Individual deposits subject to check	65,256,274 10				65,256,274 10
Savings deposits		84,993,182 85			84,993,182 85

PACIFIC-SOUTHWEST TRUST AND SAVINGS BANK.
LOS ANGELES—Continued.

	Commercial	Savings	Court Trusts	Private Trusts	Combined
LIABILITIES—Continued.					
Demand certificates of deposit.....	\$111,989 11				\$111,989 11
Time certificates of deposit.....	2,776,463 54	\$4,612,642 87			7,389,106 41
Certified checks.....	104,897 79				104,897 79
Cashiers' checks.....	4,576,932 08				4,576,932 08
State, county and municipal deposits.....	6,873,544 61	2,026,992 32			8,900,536 93
United States and postal savings deposits.....	678,454 00	209,027 74			887,481 74
Letters of credit and travelers' checks sold for cash and now outstanding.....	42,637 25				42,637 25
Acceptances executed by or for account of or under guarantee of this bank, except those held by this bank.....	722 01				722 01
Liability account acceptances executed to furnish dollar exchange.....					
Deposits of money received from executors, administrators, guardians, assignees, receivers or trustees.....					
Fund for advances to court trusts.....			\$72,000 00		72,000 00
Other liabilities.....	581,194 93	43,012 36			624,207 29
Totals.....	\$93,450,915 73	\$96,377,596 00	1,593,977 85	\$150,000 00	\$191,572,489 58
Interest earned but not collected, not included in resources or liabilities.....	\$1,002,738 44	\$1,288,406 04			\$2,291,144 48

TRUST RESOURCES	Court Trusts	TRUST LIABILITIES	Court Trusts
Personal assets received from executors, administrators, guardians, assignees, receivers or trustees.....		Personal assets received from executors, administrators, guardians, assignees, receivers or trustees.....	
Trust investments, personal property.....	\$21,845,040 40	Trusts held in capacity of executor, administrator, guardian, assignee, receiver or trustee.....	\$23,205,631 80
Trust investments, real property.....	6,636,213 15	Private trusts, specially designated and construed as court trusts, under supervision.....	5,979,974 94
Duo from banks.....	704,353 19		
Cash on hand.....			
Total.....	\$29,185,606 74	Total.....	\$29,185,606 74

NOTE.—The above statement includes the business of branch offices at Glendale, Catalina Island, Huntington Park, Fresno, Santa Maria, Guadalupe, Orem, Santa Barbara, Lompoc, Carpinteria, Porterville, Visalia, Redlands, Oxnard, Tulare, Alhambra, Pasadena, Long Beach, Lindsay, Hanford, Altadena, Westmorland, Whittier, San Fernando, Santa Monica, Venice, San Luis Obispo, Santa Ana, El Centro, Lemoore, Big Bear Lake, Brawley, Calipatria, Exeter, Strathmore, Santa Paula, Fillmore, Saticoy, Coalinga, Fullerton, Near Los Angeles (Whittier boulevard), Los Angeles.

SCOTT VALLEY BANK. FORT JONES.

Incorporated February 4, 1902.

230

Officers—M. C. Beem, President; Geo. Wm. Smith, Vice President; W. T. Young, Secretary and Branch Manager; R. A. Walker, Cashier; H. A. Green, Assistant Branch Manager.
 Directors—M. C. Beem, Geo. Wm. Smith, W. T. Young, E. F. Reichman, Chas. H. Green.

STATEMENT OF JUNE 30, 1925.

	Commercial	Savings	Combined
RESOURCES.			
Loans and discounts, including rediscounts.....	\$519,796 00	\$365,769 00	\$885,565 00
Bankers' acceptances, including rediscounts.....			
Notes, drafts or bills of exchange, including rediscounts.....			
Overdrafts.....	2,823 71		2,823 71
Customers' liability account acceptances.....			
Liability of foreign banks and bankers' account of acceptances.....			
United States securities owned.....	15,000 00		15,000 00
All other bonds, warrants and securities, including premium thereon, less all offsetting bond adjustment accounts.....	53,180 47	19,500 00	72,680 47
Bank premises, furniture and fixtures and safe deposit vaults.....		14,700 00	14,700 00
Other real estate owned.....	27,845 74	33,851 00	61,696 74
Due from Federal Reserve Bank.....			
Due from other banks.....	37,022 97	12,077 10	49,100 07
Actual cash on hand.....	31,323 80	10,472 42	41,796 22
Exchanges for clearing house.....			
Checks and other cash items.....	395 42		395 42
Items with Federal Reserve Bank in process of collection.....			
Other resources.....			
Totals.....	\$687,388 11	\$456,369 52	\$1,143,757 63
LIABILITIES.			
Capital paid in.....	\$85,000 00	\$15,000 00	\$100,000 00
Surplus.....	45,000 00	22,000 00	67,000 00
All undivided profits, less expenses, interest and taxes paid.....	1,895 87	112 94	2,008 81
Bills payable with Federal Reserve Bank, other than rediscounts.....			
Bills payable other than with Federal Reserve Bank, including all obligations representing money borrowed, other than rediscounts.....	30,000 00		30,000 00
Liabilities for rediscount with Federal Reserve Bank.....			
Liabilities for rediscounts other than with Federal Reserve Bank.....			
Deposits due to banks.....			
Dividends unpaid.....			
Individual deposits subject to check.....	252,901 39		252,901 39
Savings deposits.....		419,256 58	419,256 58
Demand certificates of deposit.....	2,009 64		2,009 64
Time certificates of deposit.....	134,015 41		134,015 41
Certified checks.....	3 00		3 00
Cashiers' checks.....	59,319 08		59,319 08
State, county and municipal deposits.....	77,243 72		77,243 72
United States and postal savings deposits.....			
Letters of credit and travelers' checks sold for cash and now out- standing.....			
Acceptances executed by or for account of or under guarantee of this bank, except those held by this bank.....			
Liability account acceptances executed to furnish dollar exchange.....			
Other liabilities.....			
Totals.....	\$687,388 11	\$456,369 52	\$1,143,757 63
Interest earned, not collected, not included in resources or liabilities.....	\$5,430 00	\$9,390 00	\$14,820 00

NOTE.—The above statement includes the business of a branch office at Etna Mills.

FIRST SAVINGS BANK OF COLUSA. COLUSA.

Incorporated February 13, 1902.

231

Officers—J. M. Henderson, Jr., President; F. J. Oehler, Cashier; Everett Bowes, Assistant Cashier.
Directors—J. M. Henderson, Jr., Clara C. Packer, H. H. Schutz, J. L. Mendenhall, Everett Bowes.

STATEMENT OF JUNE 30, 1925.

	Commercial	Savings	Combined
RESOURCES.			
Loans and discounts, including rediscounts	\$101,173 42	\$234,128 28	\$335,301 70
Bankers' acceptances, including rediscounts			
Notes, drafts or bills of exchange, including rediscounts			
Overdrafts	138 73		138 73
Customers' liability account acceptances			
Liability of foreign banks and bankers' account of acceptances			
United States securities owned	1,105 53	10,135 94	11,241 47
All other bonds, warrants and securities, including premium thereon, less all offsetting bond adjustment accounts	106,852 55	67,188 50	174,041 14
Bank premises, furniture and fixtures and safe deposit vaults		41,426 54	41,426 54
Other real estate owned		43,406 48	43,406 48
Due from Federal Reserve Bank			
Due from other banks	5,267 52	15,754 08	21,021 60
Actual cash on hand	7,918 63	8,500 00	16,418 63
Exchanges for clearing house			
Checks and other cash items	1,687 92		1,687 92
Items with Federal Reserve Bank in process of collection			
Other resources	22 49	1,976 60	1,999 09
Totals	\$224,166 79	\$422,516 51	\$646,683 30
LIABILITIES.			
Capital paid in	\$50,000 00	\$50,000 00	\$100,000 00
Surplus	8,000 00	5,750 00	13,750 00
All undivided profits, less expenses, interest and taxes paid	1,280 19	1,091 20	2,371 39
Bills payable with Federal Reserve Bank, other than rediscounts			
Bills payable other than with Federal Reserve Bank, including all obligations representing money borrowed, other than rediscounts			
Liabilities for rediscount with Federal Reserve Bank			
Liabilities for rediscounts other than with Federal Reserve Bank			
Deposits due to banks			
Dividends unpaid			
Individual deposits subject to check	84,135 51		84,135 51
Savings deposits		297,248 45	297,248 45
Demand certificates of deposit		16,450 26	16,450 26
Time certificates of deposit	31 87		31 87
Certified checks	719 22		719 22
Cashiers' checks	80,000 00	50,000 00	130,000 00
State, county and municipal deposits			
United States and postal savings deposits			
Letters of credit and travelers checks sold for cash and now out- standing			
Acceptances executed by or for account of or under guarantee of this bank, except those held by this bank			
Liability account acceptances executed to furnish dollar exchange		1,976 60	1,976 60
Other liabilities			
Totals	\$224,166 79	\$422,516 51	\$646,683 30
Interest earned, not collected, not included in resources or liabilities	\$1,500 00	\$6,500 00	\$8,000 00

SECURITY STATE BANK OF SAN JOSE, CALIFORNIA. SAN JOSE.

Incorporated March 24, 1902.

234

Officers—Wilbur J. Edwards, President; Chas. M. Richards, Vice President; Geo. B. Campbell, Cashier, Secretary and Treasurer; E. D. Shepherd, Assistant Cashier and Assistant Secretary; H. Ahlman, Assistant Cashier.

Directors—Geo. B. Campbell, Wilbur J. Edwards, Chas. M. Richards, L. A. Booksin, W. E. Hazeltine.

STATEMENT OF JUNE 30, 1925.

	Commercial	Savings	Combined
RESOURCES.			
Loans and discounts, including rediscounts.....	\$967,050 36		
Bankers' acceptances, including rediscounts.....			
Notes, drafts or bills of exchange, including rediscounts.....			
Overdrafts.....	878 29		
Customers' liability account acceptances.....			
Liability of foreign banks and bankers account of acceptances.....			
United States securities owned.....	15 00		
All other bonds, warrants and securities, including premium thereon, less all offsetting bond adjustment accounts.....	675,051 95		
Bank premises furniture and fixtures and safe deposit vaults.....	117,000 00		
Other real estate owned.....			
Due from Federal Reserve Bank.....			
Due from other banks.....	128,635 47		
Actual cash on hand.....	103,623 68		
Exchanges for clearing house.....	21,547 09		
Checks and other cash items.....	3,748 31		
Items with Federal Reserve Bank in process of collection.....			
Other resources.....	1,434 16		
Total.....	\$2,018,989 31		
LIABILITIES.			
Capital paid in.....	\$100,000 00		
Surplus.....	225,000 00		
All undivided profits, less expenses, interest and taxes paid.....	72,551 18		
Bills payable with Federal Reserve Bank, other than rediscounts.....			
Bills payable other than with Federal Reserve Bank, including all obligations representing money borrowed, other than rediscounts.....			
Liabilities for rediscount with Federal Reserve Bank.....			
Liabilities for rediscounts other than with Federal Reserve Bank.....			
Deposits due to banks.....	137,262 48		
Dividends unpaid.....			
Individual deposits subject to check.....	1,120,990 70		
Savings deposits.....			
Demand certificates of deposit.....	76,129 45		
Time certificates of deposit.....	33,502 68		
Certified checks.....	482 45		
Cashiers' checks.....			
State, county and municipal deposits.....	200,000 00		
United States and postal savings deposits.....			
Letters of credit and travelers' checks sold for cash and now out- standing.....			
Acceptances executed by or for account of or under guarantee of this bank, except those held by this bank.....			
Liability account acceptances executed to furnish dollar exchange.....			
Other liabilities.....	53,070 37		
Total.....	\$2,018,989 31		
Interest earned, not collected, not included in resources or liabilities.....	\$12,341 62		

THE BANK OF LINCOLN. LINCOLN.

Incorporated March 31, 1902.

23

Officers—A. J. Gladding, President; B. C. Musser, Vice President; J. A. Bannister, Cashier; A. M. Seifert, Assistant Cashier.
 Directors—Alden Anderson, Hans Andresen, J. B. DeGolyer, A. J. Gladding, B. C. Musser, Kate A. Haenny, W. V. Hayt.

STATEMENT OF JUNE 30, 1925.

	Commercial	Savings	Combined
RESOURCES.			
Loans and discounts, including rediscounts.....	\$112,543 70	\$418,688 39	\$531,232 09
Bankers' acceptances, including rediscounts.....			
Notes, drafts or bills of exchange, including rediscounts.....			
Overdrafts.....	48 85		48 85
Customers' liability account acceptances.....			
Liability of foreign banks and bankers' account of acceptances.....			
United States securities owned.....			
All other bonds, warrants and securities, including premium thereon, less all offsetting bond adjustment accounts.....	95,431 34	99,228 60	194,659 94
Bank premises, furniture and fixtures and safe deposit vaults.....	15,468 08	12,200 00	27,668 08
Other real estate owned.....		7,500 00	7,500 00
Due from Federal Reserve Bank.....			
Due from other banks.....	27,953 89	17,251 02	45,204 91
Actual cash on hand.....	17,058 42	14,248 16	31,306 58
Exchanges for clearing house.....	215 18		215 18
Checks and other cash items.....			
Items with Federal Reserve Bank in process of collection.....			
Other resources.....			
Totals.....	\$268,719 46	\$569,116 17	\$837,835 63
LIABILITIES.			
Capital paid in.....	\$30,000 00	\$34,000 00	\$64,000 00
Surplus.....	6,000 00	16,000 00	22,000 00
All undivided profits, less expenses, interest and taxes paid.....	3,964 70	5,803 87	9,768 57
Bills payable with Federal Reserve Bank, other than rediscounts.....			
Bills payable other than with Federal Reserve Bank, including all obligations representing money borrowed, other than rediscounts.....			
Liabilities for rediscount with Federal Reserve Bank.....			
Liabilities for rediscounts other than with Federal Reserve Bank.....			
Deposits due to banks.....			
Dividends unpaid.....	2,560 00		2,560 00
Individual deposits subject to check.....	161,788 39		161,788 39
Savings deposits.....		483,312 30	483,312 30
Demand certificates of deposit.....	40,259 09		40,259 09
Time certificates of deposit.....			
Certified checks.....	450 00		450 00
Cashiers' checks.....	1,640 53		1,640 53
State, county and municipal deposits.....	21,678 75	30,000 00	51,678 75
United States and postal savings deposits.....			
Letters of credit and travelers' checks sold for cash and now out- standing.....			
Acceptances executed by or for account of or under guarantee of this bank, except those held by this bank.....			
Liability account acceptances executed to furnish dollar exchange.....			
Other liabilities.....	378 00		378 00
Totals.....	\$268,719 46	\$569,116 17	\$837,835 63
Interest earned, not collected, not included in resources or liabilities.....	\$500 00	\$1,000 00	\$1,500 00

EL DORADO COUNTY BANK. PLACERVILLE.

Incorporated July 1, 1902.

239

Officers—Geo. W. Peltier, President; Nicholas Fox, Guy E. Wentworth, Vice Presidents; Ted C. Atwood, Cashier; Max L. Dewey, Assistant Cashier.
 Directors—Geo. W. Peltier, Nicholas Fox, Guy E. Wentworth, Ted C. Atwood, W. A. Rantz, O. P. Fiteb, Al. C. Simon, Max Mierson, James Dnaber, Max Burr, Fred Kiesel.

STATEMENT OF JUNE 30, 1925.

	Commercial	Savings	Combined
RESOURCES.			
Loans and discounts, including rediscounts.....	\$349,364 07	\$546,913 81	\$896,277 88
Bankers acceptances, including rediscounts.....			
Notes, drafts or bills of exchange, including rediscounts.....			
Overdrafts.....	778 45		778 45
Customers' liability account acceptances.....			
Liability of foreign banks and bankers' account of acceptances.....			
United States securities owned.....	70,358 28		70,358 28
All other bonds, warrants and securities, including premium thereon, less all offsetting bond adjustment accounts.....	141,995 22	444,804 48	586,799 70
Bank premises, furnitures and fixtures and safe deposit vaults.....	9,352 50	40,465 62	49,818 12
Other real estate owned.....			
Due from Federal Reserve Bank.....			
Due from other banks.....	89,641 93	69,655 79	159,297 72
Actual cash on hand.....	34,614 38	28,801 53	63,415 91
Exchanges for clearing house.....	536 35		536 35
Checks and other cash items.....	1,459 75		1,459 75
Items with Federal Reserve Bank in process of collection.....			
Other resources.....	976 05		976 05
Totals.....	\$699,076 98	\$1,130,641 23	\$1,829,718 21
LIABILITIES.			
Capital paid in.....	\$52,000 00	\$15,000 00	\$67,000 00
Surplus.....	58,000 00	85,000 00	143,000 00
All undivided profits, less expenses, interest and taxes paid.....	5,643 82	34,441 04	40,084 86
Bills payable with Federal Reserve Bank, other than rediscounts.....			
Bills payable other than with Federal Reserve Bank, including all obligations representing money borrowed, other than rediscounts.....			
Liabilities for rediscount with Federal Reserve Bank.....			
Liabilities for rediscounts other than with Federal Reserve Bank.....	6,000 00		6,000 00
Deposits due to banks.....			
Dividends unpaid.....			
Individual deposits subject to check.....	517,365 56		517,365 56
Savings deposits.....		996,200 19	996,200 19
Demand certificates of deposit.....	20,056 59		20,056 59
Time certificates of deposit.....			
Certified checks.....	11 01		11 01
Cashiers' checks.....			
State, county and municipal deposits.....	40,000 00		40,000 00
United States and postal savings deposits.....			
Letters of credit and travelers checks sold for cash and now out- standing.....			
Acceptances executed by or for account of or under guarantee of this bank, except those held by this bank.....			
Liability account acceptances executed to furnish dollar exchange.....			
Other liabilities.....			
Totals.....	\$699,076 98	\$1,130,641 23	\$1,829,718 21
Interest earned, not collected, not included in resources or liabilities.....			

BANK OF CAMBRIA. CAMBRIA.

Incorporated January 29, 1903.

241

Officers—Amos Smithers, President; B. Corda, Vice President; G. S. Dickie, Secretary; J. F. Stewart, Cashier and Treasurer.
 Directors—Wm. Bordine, B. Corda, G. S. Dickie, L. Ferrasci, M. L. Mayfield, Amos Smithers, J. F. Stewart.

STATEMENT OF JUNE 30, 1925.

	Commercial	Savings	Combined
RESOURCES.			
Loans and discounts, including rediscounts.....	\$220,298 99		
Bankers' acceptances, including rediscounts.....			
Notes, drafts or bills of exchange, including rediscounts.....			
Overdrafts.....	257 72		
Customers' liability account acceptances.....			
Liability of foreign banks and bankers' account of acceptances.....			
United States securities owned.....			
All other bonds, warrants and securities, including premium thereon, less all offsetting bond adjustment accounts.....	284,319 93		
Bank premises, furniture and fixtures and safe deposit vaults.....	3,400 00		
Other real estate owned.....			
Due from Federal Reserve Bank.....	12,991 65		
Due from other banks.....	45,869 78		
Actual cash on hand.....	12,151 20		
Exchanges for clearing house.....			
Checks and other cash items.....	1,281 47		
Items with Federal Reserve Bank in process of collection.....			
Other resources.....			
Total.....	\$580,570 74		
LIABILITIES.			
Capital paid in.....	\$50,000 00		
Surplus.....	17,500 00		
All undivided profits, less expenses, interest and taxes paid.....	33,644 64		
Bills payable with Federal Reserve Bank, other than rediscounts.....			
Bills payable other than with Federal Reserve Bank, including all obligations representing money borrowed, other than rediscounts.....			
Liabilities for rediscount with Federal Reserve Bank.....			
Liabilities for rediscounts other than with Federal Reserve Bank.....			
Deposits due to banks.....			
Dividends unpaid.....			
Individual deposits subject to check.....	150,263 23		
Savings deposits.....			
Demand certificates of deposit.....	225 05		
Time certificates of deposit.....	221,387 82		
Certified checks.....	50 00		
Cashiers' checks.....			
State, county and municipal deposits.....	107,500 00		
United States and postal savings deposits.....			
Letters of credit and travelers' checks sold for cash and now out- standing.....			
Acceptances executed by or for account of or under guarantee of this bank, except those held by this bank.....			
Liability account acceptances executed to furnish dollar exchange.....			
Other liabilities.....			
Total.....	\$580,570 74		
Interest earned, not collected, not included in resources or liabilities.....			

THE CENTRAL TRUST AND SAVINGS BANK. SANTA BARBARA.

Incorporated March 3, 1903.

250

Officers—T. W. Dibblee, President; F. A. Wright, Vice President and Cashier; Dwight Murphy, Vice President; G. Y. Barber, W. W. Tuttle, C. W. Feathers, Assistant Cashiers; R. L. Dunham, Trust Officer; Haley Street Branch—C. A. Chesterton, Manager; B. G. Rankene, Assistant Cashier. Directors—Frank Smith, Dwight Murphy, T. Wilson Dibblee, Jas. G. Williams, Geo. M. Williams, Walter E. Erwin, F. A. Wright, Dario Orens, Sam J. Stanwood.

STATEMENT OF JUNE 30, 1925.

	Commercial	Savings	Court Trusts	Private Trusts	Combined
RESOURCES.					
Loans and discounts, including rediscounts...	\$843,325 11	\$512,191 26	\$50,000 00	\$50,000 00	\$1,455,516 37
Bankers' acceptances, including rediscounts...					
Notes, drafts or bills of exchange, including rediscounts					
Overdrafts	3,291 20				
Customers' liability account acceptances					
Liability of foreign banks and bankers on account of acceptances					
United States securities owned	32,000 00	48,781 24			80,781 24
All other bonds, warrants and securities, including premium thereon, less all offsetting bond adjustment accounts	100,272 93	42,733 48			143,006 41
Bank premises, furniture and fixtures and safe deposit vaults	50,244 77	17,148 60			67,393 37
Other real estate owned					
Due from Federal Reserve Bank					
Due from other banks	81,989 19	4,073 31	170 71		86,233 21
Actual cash on hand	66,724 19	32,692 83			99,417 02
Exchanges for clearing house	19,418 57				19,418 57
Checks and other cash items	1,928 58				1,928 58
Items with Federal Reserve Bank in process of collection					
Advances to court trusts					
Other resources	1,091 98				1,091 98
Totals	\$1,200,286 52	\$657,620 72	\$50,170 71	\$50,000 00	\$1,958,077 05
LIABILITIES.					
Capital paid in	\$100,000 00	\$50,000 00	\$50,000 00	\$50,000 00	\$250,000 00
Surplus	27,000 00	10,000 00			37,000 00
Amount segregated for protection of court and private trusts, national banks only					
All undivided profits, less expenses, interest and taxes paid	4,530 92	2,588 11			7,119 03
Bills payable with Federal Reserve Bank other than rediscounts					
Bills payable other than with Federal Reserve Bank, including all obligations representing money borrowed, other than rediscounts	100,000 00				100,000 00
Liabilities for rediscounts with Federal Reserve Bank					
Liabilities for rediscounts other than with Federal Reserve Bank					
Deposits due to banks	2,574 80				2,574 80
Dividends unpaid	60 00				60 00
Individual deposits subject to check	712,246 84				712,246 84
Savings deposits		535,032 61			535,032 61
Demand certificates of deposit	40 00				40 00
Time certificates of deposit	30,242 00				30,242 00
Certified checks	339 47				339 47
Cashiers' checks	25,342 65				25,342 65
State, county and municipal deposits	190,000 00	60,000 00			250,000 00
United States and postal savings deposits					

THE CENTRAL TRUST AND SAVINGS BANK. SANTA BARBARA

—Continued.

	Commercial	Savings	Court Trusts	Private Trusts	Combined
LIABILITIES—Continued.					
Letters of credit and travelers' checks sold for cash and now outstanding.....					
Acceptances executed by or for account of or under guarantee of this bank, except those held by this bank.....					
Liability account acceptances executed to furnish dollar exchange.....					
Deposits of money received from executors, administrators, guardians, assignees, receivers or trustees.....					
Fund for advances to court trusts.....			\$170 71		\$170 71
Other liabilities.....	\$7,909 84				7,909 84
Totals.....	\$1,200,286 52	\$657,620 72	\$50,170 71	\$50,000 00	\$1,958,077 95
Interest earned but not collected, not included in resources or liabilities.....	\$9,612 51	\$2,368 01			\$11,980 52

TRUST RESOURCES	Court Trusts	TRUST LIABILITIES	Court Trusts
Personal assets received from executors, administrators, guardians, assignees, receivers or trustees.....		Personal assets received from executors, administrators, guardians, assignees, receivers or trustees.....	
Trust investments, personal property.....	\$3,140 39	Trusts held in capacity of executor, administrator, guardian, assignee, receiver or trustee.....	\$3,311 10
Trust investments, real property.....		Private trusts, specially designated and construed as court trusts, under supervision.....	
Due from banks.....	170 71		
Cash on hand.....			
Total.....	\$3,311 10	Total.....	\$3,311 10

NOTE.—The above statement includes the business of Haley Street Branch, Santa Barbara.

ROSEVILLE BANKING COMPANY. ROSEVILLE.

Incorporated March 5, 1906.

260

Officers—J. A. Hill, President; Alden Anderson, Vice President; T. H. Kelacy, Cashier; T. H. Bowwell, Assistant Cashier.
 Directors—J. A. Hill, Alden Anderson, T. H. Kelsey, E. H. Crown, A. B. McRae, John Albrecht, E. J. Schellhaus, W. J. Doyle, J. H. Smart.

STATEMENT OF JUNE 30, 1925.

	Commercial	Savings	Combined
RESOURCES.			
Loans and discounts, including rediscounts.....	\$245,345 77	\$533,996 05	\$779,341 82
Bankers' acceptances, including rediscounts.....			
Notes, drafts or bills of exchange, including rediscounts.....			
Overdrafts.....	1,719 38		1,719 38
Customers' liability account acceptances.....			
Liability of foreign banks and bankers' account of acceptances.....			
United States securities owned.....			
All other bonds, warrants and securities, including premium thereon, less all offsetting bond adjustment accounts.....	63,038 92	178,223 21	241,262 13
Bank premises, furniture and fixtures and safe deposit vaults.....		16,629 60	16,629 60
Other real estate owned.....			
Due from Federal Reserve Bank.....	12,000 00	15,000 00	27,000 00
Due from other banks.....	28,017 15	41,572 62	69,589 77
Actual cash on hand.....	20,447 61	49,644 23	70,091 84
Exchange for clearing house.....	2,332 07		2,332 07
Checks and other cash items.....	1,770 69		1,770 69
Items with Federal Reserve Bank in process of collection.....			
Other resources.....			
Totals.....	\$374,671 59	\$835,065 71	\$1,209,737 30
LIABILITIES.			
Capital paid in.....	\$55,000 00	\$35,000 00	\$90,000 00
Surplus.....	40,000 00	40,000 00	80,000 00
All undivided profits, less expenses, interest and taxes paid.....	6,546 70		6,546 70
Bills payable with Federal Reserve Bank, other than rediscounts.....			
Bills payable other than with Federal Reserve Bank, including all obligations representing money borrowed, other than rediscounts.....			
Liabilities for rediscount with Federal Reserve Bank.....			
Liabilities for rediscounts other than with Federal Reserve Bank.....			
Deposits due to banks.....			
Dividends unpaid.....			
Individual deposits subject to check.....	234,329 21		234,329 21
Savings deposits.....		670,805 35	670,805 35
Demand certificates of deposit.....	6,307 74		6,307 74
Time certificates of deposit.....	8,706 33		8,706 33
Certified checks.....			
Cashiers' checks.....	8,505 95		8,505 95
State, county and municipal deposits.....	15,275 66	85,000 00	100,275 66
United States and postal savings deposits.....		4,260 36	4,260 36
Letters of credit and travelers' checks sold for cash and now out- standing.....			
Acceptances executed by or for account of or under guarantee of this bank, except those held by this bank.....			
Liability account acceptances executed to furnish dollar exchange.....			
Other liabilities.....			
Totals.....	\$374,671 59	\$835,065 71	\$1,209,737 30
Interest earned, not collected, not included in resources or liabilities.....			

THE SAN BERNARDINO COUNTY SAVINGS BANK. SAN BERNARDINO.

Incorporated April 3, 1903.

265

Officers—J. B. Gill, President; A. M. Ham, Vice President; J. H. Wilson, Cashier; J. C. Ralph, Jr., Assistant Cashier.
Directors—J. B. Gill, A. M. Ham, J. H. Wilson, J. C. Ralph, Jr., J. G. Knapp, W. J. Curtis, W. M. Parker, T. W. Frye, R. E. Roberts, V. C. Smith, H. B. Smith.

STATEMENT OF JUNE 30, 1925.

	Commercial	Savings	Combined
RESOURCES.			
Loans and discounts, including rediscounts.....		\$2,543,716 33	
Bankers' acceptances, including rediscounts.....			
Notes, drafts or bills of exchange, including rediscounts.....			
Overdrafts.....			
Customers' liability account acceptances.....			
Liability of foreign banks and bankers' account of acceptances.....			
United States securities owned.....		1,950 00	
All other bonds, warrants and securities, including premium thereon, less all offsetting bond adjustment accounts.....		491,904 23	
Bank premises, furniture and fixtures and safe deposit vaults.....		23,536 00	
Other real estate owned.....		96,309 32	
Due from Federal Reserve Bank.....			
Due from other banks.....		205,080 53	
Actual cash on hand.....		72,000 00	
Exchanges for clearing house.....			
Checks and other cash items.....		1,145 00	
Items with Federal Reserve Bank in process of collection.....			
Other resources.....			
Total.....		\$3,435,641 41	
LIABILITIES.			
Capital paid in.....		\$150,000 00	
Surplus.....		150,000 00	
All undivided profits, less expenses, interest and taxes paid.....		159,400 59	
Bills payable with Federal Reserve Bank, other than rediscounts.....			
Bills payable other than with Federal Reserve Bank, including all obligations representing money borrowed, other than rediscounts.....			
Liabilities for rediscount with Federal Reserve Bank.....			
Liabilities for rediscounts other than with Federal Reserve Bank.....			
Deposits due to banks.....			
Dividends unpaid.....			
Individual deposits subject to check.....			
Savings deposits.....		2,784,840 82	
Demand certificates of deposit.....			
Time certificates of deposit.....		6,400 00	
Certified checks.....			
Cashiers' checks.....			
State, county and municipal deposits.....		185,000 00	
United States and postal savings deposits.....			
Letters of credit and travelers checks sold for cash and now out- standing.....			
Acceptances executed by or for account of or under guarantee of this bank, except those held by this bank.....			
Liability account acceptances executed to furnish dollar exchange.....			
Other liabilities.....			
Total.....		\$3,435,641 41	
Interest earned, not collected, not included in resources or liabilities.....		\$15,000 00	

NOTE.—The above statement includes the business of a branch office at Rialto.

BANK OF NEWMAN. NEWMAN.

Incorporated May 4, 1903.

266

Officers—E. S. Wangenheim, President; J. H. Elfera, C. S. Wotcu, Vice Presidents; F. S. Powell, Cashier;
E. C. Hansen, J. R. Silva, Assistant Cashiers.
Directors—E. S. Wangenheim, J. H. Elfera, J. L. Kinnear, L. J. Newman, H. V. Arnistead, A. M. Souza, Wm. Pfitzer, F. R. Stevinson, H. C. Tucker.

STATEMENT OF JUNE 30, 1925.

	Commercial	Savings	Combined
RESOURCES.			
Loans and discounts, including rediscounts.....	\$758,406 51	\$606,980 50	\$1,365,387 01
Bankers' acceptances, including rediscounts.....	-----	-----	-----
Notes, drafts or bills of exchange, including rediscounts.....	-----	-----	-----
Overdrafts.....	3,090 40	-----	3,090 40
Customers' liability account acceptances.....	-----	-----	-----
Liability of foreign banks and bankers' account of acceptances.....	-----	-----	-----
United States securities owned.....	25,137 17	-----	25,137 17
All other bonds, warrants and securities, including premium thereon, less all offsetting bond adjustment accounts.....	111,198 05	301,342 56	412,540 61
Bank premises, furniture and fixtures and safe deposit vaults.....	12,155 19	85,190 06	97,345 25
Other real estate owned.....	6,443 31	-----	6,443 31
Due from Federal Reserve Bank.....	-----	-----	-----
Due from other banks.....	118,891 62	66,680 68	185,572 30
Actual cash on hand.....	37,703 49	24,976 87	62,680 36
Exchanges for clearing house.....	-----	-----	-----
Checks and other cash items.....	13,632 51	-----	13,632 51
Items with Federal Reserve Bank in process of collection.....	-----	-----	-----
Other resources.....	3,518 90	-----	3,518 90
Totals.....	\$1,090,177 15	\$1,085,170 67	\$2,175,347 82
LIABILITIES.			
Capital paid in.....	\$125,000 00	\$25,000 00	\$150,000 00
Surplus.....	57,500 00	75,000 00	132,500 00
All undivided profits, less expenses, interest and taxes paid.....	19,433 19	-----	19,433 19
Bills payable with Federal Reserve Bank, other than rediscounts.....	-----	-----	-----
Bills payable other than with Federal Reserve Bank, including all obligations representing money borrowed, other than rediscounts.....	125,000 00	-----	125,000 00
Liabilities for rediscount with Federal Reserve Bank.....	-----	-----	-----
Liabilities for rediscounts other than with Federal Reserve Bank.....	-----	-----	-----
Deposits due to banks.....	-----	-----	-----
Dividends unpaid.....	4,458 50	-----	4,458 50
Individual deposits subject to check.....	549,759 34	-----	549,759 34
Savings deposits.....	-----	985,170 67	985,170 67
Demand certificates of deposit.....	760 21	-----	760 21
Time certificates of deposit.....	31,776 83	-----	31,776 83
Certified checks.....	553 80	-----	553 80
Cashiers' checks.....	16,612 39	-----	16,612 39
State, county and municipal deposits.....	145,520 87	-----	145,520 87
United States and postal savings deposits.....	1,929 27	-----	1,929 27
Letters of credit and travelers' checks sold for cash and now out- standing.....	-----	-----	-----
Acceptances executed by or for account of or under guarantee of this bank, except those held by this bank.....	-----	-----	-----
Liability account acceptances executed to furnish dollar exchange.....	-----	-----	-----
Other liabilities.....	11,872 75	-----	11,872 75
Totals.....	\$1,090,177 15	\$1,085,170 67	\$2,175,347 82
Interest earned, not collected, not included in resources or liabilities.....	\$15,000 00	\$2,359 83	\$17,359 83

NOTE.—The above statement includes the business of branch offices at Crows Landing, Gustine and Patterson.

COMMERCIAL AND SAVINGS BANK OF STOCKTON. STOCKTON.

Incorporated June 26, 1903.

269

Officers—Edward F. Harris, President; G. H. Harris, R. Vignolo, Vice Presidents; C. W. Hawks, Cashier; L. Bacigalupi, L. C. Schwartz, Assistant Cashiers.
Directors—W. S. Montgomery, J. S. Silva, P. Pezzi, G. H. Harris, Ralph Vignolo, Chas. Moreing, John Hancock, W. F. Manwell, J. K. Pattie, C. B. Orvis, F. J. Viebrock, C. W. Hawks, John Raggio, Edw. F. Harris, G. Firpo.

STATEMENT OF JUNE 30, 1925.

	Commercial	Savings	Combined
RESOURCES.			
Loans and discounts, including rediscounts	\$2,310,757 14	\$3,430,600 37	\$5,741,357 51
Bankers' acceptances, including rediscounts			
Notes, drafts or bills of exchange, including rediscounts			
Overdrafts	12,783 29		12,783 29
Customers' liability account acceptances	6,023 53		6,023 53
Liability of foreign banks and bankers' account of acceptances			
United States securities owned	77,141 67	57,747 54	134,889 21
All other bonds, warrants and securities, including premium thereon, less all offsetting bond adjustment accounts	152,408 55	380,352 79	532,761 34
Bank premises, furniture and fixtures and safe deposit vaults	599,636 32	369,549 60	969,185 92
Other real estate owned		36,642 76	36,642 76
Due from Federal Reserve Bank			
Due from other banks	122,411 11	128,707 65	251,118 76
Actual cash on hand	195,180 35	133,905 25	329,085 60
Exchanges for clearing house	58,386 64		58,386 64
Checks and other cash items	2,795 83		2,795 83
Items with Federal Reserve Bank in process of collection			
Other resources	35,112 37		35,112 37
Totals	\$3,572,666 80	\$4,537,505 96	\$8,110,172 76
LIABILITIES.			
Capital paid in	\$500,000 00	\$250,000 00	\$750,000 00
Surplus	337,500 00	150,000 00	487,500 00
All undivided profits, less expenses, interest and taxes paid	73,477 70	65,120 73	138,598 43
Bills payable with Federal Reserve Bank, other than rediscounts			
Bills payable other than with Federal Reserve Bank, including all obligations representing money borrowed, other than rediscounts	300,000 00		300,000 00
Liabilities for rediscount with Federal Reserve Bank			
Liabilities for rediscounts other than with Federal Reserve Bank			
Deposits due to banks	222,900 89		222,900 89
Dividends unpaid	15,366 00		15,366 00
Individual deposits subject to check	1,800,822 09		1,800,822 09
Savings deposits		3,806,646 53	3,806,646 53
Demand certificates of deposit	14,941 45		14,941 45
Time certificates of deposit		60,306 38	60,306 38
Certified checks	49,654 16		49,654 16
Cashiers' checks	54,791 26		54,791 26
State, county and municipal deposits	194,000 00	205,000 00	399,000 00
United States and postal savings deposits			
Letters of credit and travelers' checks sold for cash and now out- standing			
Acceptances executed by or for account of or under guarantee of this bank, except those held by this bank			
Liability account acceptances executed to furnish dollar exchange			
Other liabilities	213 25	432 32	645 57
Totals	\$3,572,666 80	\$4,537,505 96	\$8,110,172 76
Interest earned, not collected, not included in resources or liabilities	\$8,534 99	\$8,042 12	\$16,577 11

THE GRANITE SAVINGS BANK. MONROVIA.

Incorporated July 27, 1903.

273

Officers—Arthur F. Graf, President; A. I. Mellenthin, M. S. Pottenger, Vice Presidents; R. H. Bush, Cashier; Mrs. W. H. Reynolds, Assistant Cashier.
 Directors—Arthur F. Graf, A. I. Mellenthin, M. A. Mellenthin, Wm. Mellenthin, M. S. Pottenger, F. M. Pottenger, R. H. Bush.

STATEMENT OF JUNE 30, 1925.

	Commercial	Savings	Combined
RESOURCES.			
Loans and discounts, including rediscounts		\$486,590 91	
Bankers' acceptances, including rediscounts			
Notes, drafts or bills of exchange, including rediscounts			
Overdrafts			
Customers' liability account acceptances			
Liability of foreign banks and bankers' account of acceptances			
United States securities owned			
All other bonds, warrants and securities, including premium thereon, less all offsetting bond adjustment accounts		139,603 60	
Bank premises, furniture and fixtures and safe deposit vaults		8,976 27	
Other real estate owned			
Due from Federal Reserve Bank			
Due from other banks		36,798 01	
Actual cash on hand		13,117 88	
Exchanges for clearing house			
Checks and other cash items		9 37	
Items with Federal Reserve Bank in process of collection			
Other resources			
Total		\$685,096 14	
LIABILITIES.			
Capital paid in		\$50,000 00	
Surplus		20,000 00	
All undivided profits, less expenses, interest and taxes paid		3,826 04	
Bills payable with Federal Reserve Bank, other than rediscounts			
Bills payable other than with Federal Reserve Bank, including all obligations representing money borrowed, other than rediscounts			
Liabilities for rediscount with Federal Reserve Bank			
Liabilities for rediscounts other than with Federal Reserve Bank			
Deposits due to banks			
Dividends unpaid		3,000 00	
Individual deposits subject to check			
Savings deposits		504,139 11	
Demand certificates of deposit			
Time certificates of deposit		4,598 99	
Certified checks			
Cashiers' checks			
State, county and municipal deposits		99,000 00	
United States and postal savings deposits			
Letters of credit and travelers' checks sold for cash and now out- standing			
Acceptances executed by or for account of or under guarantee of this bank, except those held by this bank			
Liability account acceptances executed to furnish dollar exchange			
Other liabilities		532 00	
Total		\$685,096 14	
Interest earned, not collected, not included in resources or liabilities		\$3,100 00	

WHITTIER SAVINGS BANK. WHITTIER.

Incorporated August 14, 1903.

275

Officers—A. C. Maple, President; C. A. Carden, Vice President and Cashier; W. E. Frantz, Assistant Cashier.
 Directors—F. W. Hindley, H. L. Perry, O. W. Maulsby, C. A. Rees, Dr. W. V. Coffin, A. C. Maple, C. A. Carden.

STATEMENT OF JUNE 30, 1925.

	Commercial	Savings	Combined
RESOURCES.			
Loans and discounts, including rediscounts.....	\$465,953 66	\$1,102,490 00	\$1,568,443 66
Bankers' acceptances, including rediscounts.....			
Notes, drafts or bills of exchange, including rediscounts.....			
Overdrafts.....	379 79		379 79
Customers' liability account acceptances.....			
Liability of foreign banks and bankers' account of acceptances.....			
United States securities owned.....		1,195 03	1,195 03
All other bonds, warrants and securities, including premium thereon, less all offsetting bond adjustment accounts.....	91,704 90	267,488 88	359,193 78
Bank premises, furniture and fixtures and safe deposit vaults.....		42,347 00	42,347 00
Other real estate owned.....			
Due from Federal Reserve Bank.....	25,000 00		25,000 00
Due from other banks.....	64,884 77	102,352 26	167,237 03
Actual cash on hand.....	12,000 00	45,538 36	57,538 36
Exchanges for clearing house.....		10,377 17	10,377 17
Checks and other cash items.....		450 49	450 49
Items with Federal Reserve Bank in process of collection.....			
Other resources.....		1,827 22	1,827 22
Totals.....	\$659,923 12	\$1,574,066 41	\$2,233,989 53
LIABILITIES.			
Capital paid in.....	\$100,000 00	\$150,000 00	\$250,000 00
Surplus.....	100,000 00		100,000 00
All undivided profits, less expenses, interest and taxes paid.....		82,869 39	82,869 39
Bills payable with Federal Reserve Bank, other than rediscounts.....			
Bills payable other than with Federal Reserve Bank, including all obligations representing money borrowed, other than rediscounts.....	20,000 00		20,000 00
Liabilities for rediscount with Federal Reserve Bank.....			
Liabilities for rediscounts other than with Federal Reserve Bank.....			
Deposits due to banks.....			
Dividends unpaid.....		15,000 00	15,000 00
Individual deposits subject to check.....			
Savings deposits.....		1,260,802 34	1,260,802 34
Demand certificates of deposit.....	392,313 24		392,313 24
Time certificates of deposit.....	41,749 05		41,749 05
Certified checks.....	2,556 00		2,556 00
Cashiers' checks.....	3,304 83		3,304 83
State, county and municipal deposits.....		65,394 68	65,394 68
United States and postal savings deposits.....			
Letters of credit and travelers checks sold for cash and now out- standing.....			
Acceptances executed by or for account of or under guarantee of this bank, except those held by this bank.....			
Liability account acceptances executed to furnish dollar exchange.....			
Other liabilities.....			
Totals.....	\$659,923 12	\$1,574,066 41	\$2,233,989 53
Interest earned, not collected, not included in resources or liabilities.....	\$2,385 00	\$14,300 00	\$16,685 00

PLUMAS COUNTY BANK. QUINCY.

Incorporated September 2, 1903.

276

Officers—A. H. Bar, President; H. S. Lee, Vice President; C. J. Lee, Secretary; H. H. Bar, Cashier and Treasurer; Amelia C. Roberts, Assistant Cashier; Gilbert Palmer, Manager Portola Branch.
Directors—A. H. Bar, H. H. Bar, H. S. Lee, C. J. Lee, W. J. Clinch, W. J. Miller, L. F. Smith.

STATEMENT OF JUNE 30, 1925.

	Commercial	Savings	Combined
RESOURCES.			
Loans and discounts, including rediscounts.....	\$269,975 21	\$293,428 17	\$563,403 38
Bankers' acceptances, including rediscounts.....			
Notes, drafts or bills of exchange, including rediscounts.....			
Overdrafts.....	91 66		91 66
Customers' liability account acceptances.....			
Liability of foreign banks and bankers' account of acceptances.....			
United States securities owned.....	39,000 00	69,000 00	108,000 00
All other bonds, warrants and securities, including premium thereon, less all offsetting bond adjustment accounts.....	71,867 60	210,533 55	285,401 15
Bank premises, furniture and fixtures and safe deposit vaults.....	17,675 00		17,675 00
Other real estate owned.....	5,696 16		5,696 16
Due from Federal Reserve Bank.....	34,222 19	17,000 00	51,222 19
Due from other banks.....	109,424 91	24,561 99	133,986 90
Actual cash on hand.....	19,615 31	2,642 57	22,257 88
Exchanges for clearing house.....			
Checks and other cash items.....			
Items with Federal Reserve Bank in process of collection.....			
Other resources.....	1,434 00		1,434 00
Totals.....	\$572,002 04	\$617,166 28	\$1,189,168 32
LIABILITIES.			
Capital paid in.....	\$60,000 00	\$40,000 00	\$100,000 00
Surplus.....	10,000 00	20,000 00	30,000 00
All undivided profits, less expenses, interest and taxes paid.....	746 65	2,705 50	3,452 15
Bills payable with Federal Reserve Bank, other than rediscounts.....			
Bills payable other than with Federal Reserve Bank, including all obligations representing money borrowed, other than rediscounts.....			
Liabilities for rediscount with Federal Reserve Bank.....	7,500 00		7,500 00
Liabilities for rediscounts other than with Federal Reserve Bank.....			
Deposits due to banks.....			
Dividends unpaid.....			
Individual deposits subject to check.....	430,562 34		430,562 34
Savings deposits.....		514,460 78	514,460 78
Demand certificates of deposit.....	328 75		328 75
Time certificates of deposit.....	2,766 00		2,766 00
Certified checks.....	26 84		26 84
Cashiers' checks.....	8,496 46		8,496 46
State, county and municipal deposits.....	50,000 00	40,000 00	90,000 00
United States and postal savings deposits.....			
Letters of credit and travelers' checks sold for cash and now out- standing.....			
Acceptances executed by or for account of or under guarantee of this bank, except those held by this bank.....			
Liability account acceptances executed to furnish dollar exchange.....			
Other liabilities.....	1,575 00		1,575 00
Totals.....	\$572,002 04	\$617,166 28	\$1,189,168 32
Interest earned, not collected, not included in resources or liabilities.....	\$8,185 00	\$9,964 00	\$18,049 00

NOTE.—The above statement includes the business of a branch office at Portola.

HOME SAVINGS BANK OF WHITTIER. WHITTIER.

Incorporated October 31, 1903.

279

Officers—C. B. Johnson, President; C. C. Barr, Geo. L. Hazzard, Vice Presidents; Walter E. Butler, Cashier; M. A. MacLean, Assistant Cashier.
 Directors—A. C. Johnson, W. E. Butler, C. B. Johnson, T. L. Gooch, Geo. L. Hazzard, Richard Hoskins, D. C. Andrews, C. C. Barr, E. M. Wheatland, Fredk. W. Smith, Ralph J. Reed, Herbert E. Tebbetts.

STATEMENT OF JUNE 30, 1925.

	Commercial	Savings	Combined
RESOURCES.			
Loans and discounts, including rediscounts		\$1,108,506 58	
Bankers' acceptances, including rediscounts			
Notes, drafts or bills of exchange, including rediscounts			
Overdrafts			
Customers' liability account acceptances			
Liability of foreign banks and bankers' account of acceptances			
United States securities owned		95,240 84	
All other bonds, warrants and securities, including premium thereon, less all offsetting bond adjustment accounts		302,621 09	
Bank premises, furniture and fixtures and safe deposit vaults		56,964 80	
Other real estate owned			
Due from Federal Reserve Bank		20,000 00	
Due from other banks		71,567 50	
Actual cash on hand		15,513 28	
Exchanges for clearing house		3,970 68	
Checks and other cash items			
Items with Federal Reserve Bank in process of collection			
Other resources		841 46	
Total		\$1,675,226 03	
LIABILITIES.			
Capital paid in		\$90,000 00	
Surplus		70,000 00	
All undivided profits, less expenses, interest and taxes paid		51,169 34	
Bills payable with Federal Reserve Bank, other than rediscounts			
Bills payable other than with Federal Reserve Bank, including all obligations representing money borrowed, other than rediscounts			
Liabilities for rediscount with Federal Reserve Bank			
Liabilities for rediscounts other than with Federal Reserve Bank			
Deposits due to banks			
Dividends unpaid		5,400 00	
Individual deposits subject to check			
Savings deposits		1,340,470 50	
Demand certificates of deposit			
Time certificates of deposit		3,186 19	
Certified checks			
Cashiers' checks			
State, county and municipal deposits		115,000 00	
United States and postal savings deposits			
Letters of credit and travelers checks sold for cash and now out- standing			
Acceptances executed by or for account of or under guarantee of this bank, except those held by this bank			
Liability account acceptances executed to furnish dollar exchange			
Other liabilities			
Total		\$1,675,226 03	
Interest earned, not collected, not included in resources or liabilities		\$12,850 00	

BANK OF ARROYO GRANDE. ARROYO GRANDE.

Incorporated November 7, 1903.

281

Officers—Joseph B. Gibson, President; W. A. Conrad, Jr., Vice President; Joseph S. Gibson, Secretary and Treasurer.
 Directors—J. B. Gibson, R. E. Easton, I. Benhimol, P. Olohan, W. A. Conrad, Jr., J. S. Dutra, J. S. Gibson.

STATEMENT OF JUNE 30, 1925.

	Commercial	Savings	Combined
RESOURCES.			
Loans and discounts, including rediscounts.....	\$91,873 25	\$250,037 06	\$341,910 31
Bankers' acceptances, including rediscounts.....			
Notes, drafts or bills of exchange, including rediscounts.....			
Overdrafts.....	523 35		523 35
Customers' liability account acceptances.....			
Liability of foreign banks and bankers' account of acceptances.....			
United States securities owned.....	1,984 00		1,984 00
All other bonds, warrants and securities, including premium thereon, less all offsetting bond adjustment accounts.....	265,397 99	40,059 13	305,457 12
Bank premises, furniture and fixtures and safe deposit vaults.....	17,759 98		17,759 98
Other real estate owned.....			
Due from Federal Reserve Bank.....	113,225 13	7,303 45	120,528 58
Due from other banks.....	1,418 51		1,418 51
Actual cash on hand.....	26,152 44	11,500 71	37,653 15
Exchanges for clearing house.....			
Checks and other cash items.....	26 55		26 55
Items with Federal Reserve Bank in process of collection.....			
Other resources.....	1,075 85		1,075 85
Totals.....	\$519,437 05	\$308,900 35	\$828,337 40
LIABILITIES.			
Capital paid in.....	\$75,000 00	\$25,000 00	\$100,000 00
Surplus.....	30,000 00	7,000 00	37,000 00
All undivided profits, less expenses, interest and taxes paid.....	10,567 49		10,567 49
Bills payable with Federal Reserve Bank, other than rediscounts.....			
Bills payable other than with Federal Reserve Bank, including all obligations representing money borrowed, other than rediscounts.....			
Liabilities for rediscount with Federal Reserve Bank.....			
Liabilities for rediscounts other than with Federal Reserve Bank.....			
Deposits due to banks.....	481 31		481 31
Dividends unpaid.....			
Individual deposits subject to check.....	255,381 62		255,381 62
Savings deposits.....		276,900 35	276,900 35
Demand certificates of deposit.....	94 45		94 45
Time certificates of deposit.....	70,221 00		70,221 00
Certified checks.....			
Cashiers' checks.....			
State, county and municipal deposits.....	76,700 74		76,700 74
United States and postal savings deposits.....			
Letters of credit and travelers' checks sold for cash and now out- standing.....			
Acceptances executed by or for account of or under guarantee of this bank, except those held by this bank.....			
Liability account acceptances executed to furnish dollar exchange.....			
Other liabilities.....	990 44		990 44
Totals.....	\$519,437 05	\$308,900 35	\$828,337 40
Interest earned, not collected, not included in resources or liabilities.....			

BANK OF PACIFIC GROVE. PACIFIC GROVE.

Incorporated November 17, 1903.

282

Officers—E. S. Johnston, President; M. M. McPherson, Vice President; Geo. W. Eckhardt, Cashier, Secretary and Treasurer; Wm. Bontadelli, Assistant Cashier.
Directors—E. S. Johnston, M. M. McPherson, A. J. Macnab, D. T. Welch, J. K. Paul, C. N. Bennett, Geo. W. Eckhardt.

STATEMENT OF JUNE 30, 1925.

	Commercial	Savings	Combined
RESOURCES.			
Loans and discounts, including rediscounts.....	\$189,394 47	\$264,342 10	\$453,736 57
Bankers' acceptances, including rediscounts.....			
Notes, drafts or bills of exchange, including rediscounts.....			
Overdrafts.....	316 52		316 52
Customers' liability account acceptances.....			
Liability of foreign banks and bankers' account of acceptances.....			
United States securities owned.....	27,500 00		27,500 00
All other bonds, warrants and securities, including premium thereon, less all offsetting bond adjustment accounts.....	146,505 95	464,153 01	610,658 96
Bank premises, furniture and fixtures and safe deposit vaults.....	15,000 00	29,000 00	43,000 00
Other real estate owned.....			
Due from Federal Reserve Bank.....		20,000 00	20,000 00
Due from other banks.....		18,272 68	140,836 53
Actual cash on hand.....	122,583 85		26,806 48
Exchanges for clearing house.....	26,806 48		
Checks and other cash items.....			
Items with Federal Reserve Bank in process of collection.....	3,818 26		3,818 26
Other resources.....			
Totals.....	\$531,905 53	\$794,767 79	\$1,326,673 32
LIABILITIES.			
Capital paid in.....	\$40,000 00	\$60,000 00	\$100,000 00
Surplus.....	5,000 00	20,000 00	25,000 00
All undivided profits, less expenses, interest and taxes paid.....	21,806 19	548 76	22,354 95
Bills payable with Federal Reserve Bank, other than rediscounts.....			
Bills payable other than with Federal Reserve Bank, including all obligations representing money borrowed, other than rediscounts.....			
Liabilities for rediscount with Federal Reserve Bank.....			
Liabilities for rediscounts other than with Federal Reserve Bank.....			
Deposits due to banks.....			
Dividends unpaid.....	4,020 00		4,020 00
Individual deposits subject to check.....	376,991 36		376,991 36
Savings deposits.....		711,864 89	711,864 89
Demand certificates of deposit.....	300 65		300 65
Time certificates of deposit.....	15,523 85		15,523 85
Certified checks.....	11 00		11 00
Cashiers' checks.....	3,252 48		3,252 48
State, county and municipal deposits.....	65,000 00		65,000 00
United States and postal savings deposits.....		2,354 14	2,354 14
Letters of credit and travelers' checks sold for cash and now out- standing.....			
Acceptances executed by or for account of or under guarantee of this bank, except those held by this bank.....			
Liability account acceptances executed to furnish dollar exchange.....			
Other liabilities.....			
Totals.....	\$531,905 53	\$794,767 79	\$1,326,673 32
Interest earned, not collected, not included in resources or liabilities.....	\$2,900 00	\$7,200 00	\$10,100 00

SAVINGS BANK OF MENDOCINO COUNTY. UKIAH.

Incorporated November 28, 1903.

284

Officers—J. M. Mannon, President; J. L. McCracken, Vice President; Arthur L. Tracy, Treasurer and Cashier; G. W. Stout, Secretary; William Bromley, Assistant Cashier.
 Directors—J. M. Mannon, J. L. McCracken, G. W. Stout, Charles M. Mannon, Arthur L. Tracy.

STATEMENT OF JUNE 30, 1925.

	Commercial	Savings	Combined
RESOURCES.			
Loans and discounts, including rediscounts.....	\$121,402 97	\$472,313 47	\$593,716 44
Bankers' acceptances, including rediscounts.....			
Notes, drafts or bills of exchange, including rediscounts.....			
Overdrafts.....	773 49		773 49
Customers' liability account acceptances.....			
Liability of foreign banks and bankers' account of acceptances.....			
United States securities owned.....	4,890 00	10,425 53	15,315 53
All other bonds, warrants and securities, including premium thereon, less all offsetting bond adjustment accounts.....	130,181 81	264,258 01	394,439 82
Bank premises, furniture and fixtures and safe deposit vaults.....	4,367 50	25,300 00	29,667 50
Other real estate owned.....			
Due from Federal Reserve Bank.....			
Due from other banks.....	22,180 13	14,217 44	36,397 57
Actual cash on hand.....	23,626 39	43,628 95	67,255 34
Exchanges for clearing house.....			
Checks and other cash items.....	4,597 85		4,597 85
Items with Federal Reserve Bank in process of collection.....			
Other resources.....	1,308 98		1,308 98
Totals.....	\$313,329 12	\$830,143 40	\$1,143,472 52
LIABILITIES.			
Capital paid in.....	\$35,000 00	\$40,000 00	\$75,000 00
Surplus.....	15,000 00	35,000 00	50,000 00
All undivided profits, less expenses, interest and taxes paid.....	18,230 24	6,902 19	25,132 43
Bills payable with Federal Reserve Bank, other than rediscounts.....			
Bills payable other than with Federal Reserve Bank, including all obligations representing money borrowed, other than rediscounts.....	30,000 00		30,000 00
Liabilities for rediscount with Federal Reserve Bank.....			
Liabilities for rediscounts other than with Federal Reserve Bank.....			
Deposits due to banks.....			
Dividends unpaid.....			
Individual deposits subject to check.....	166,222 03		166,222 03
Savings deposits.....		708,184 15	708,184 15
Demand certificates of deposit.....			
Time certificates of deposit.....	10,200 00		10,200 00
Certified checks.....	233 00		233 00
Cashiers' checks.....	844 97		844 97
State, county and municipal deposits.....	32,500 00	40,000 00	72,500 00
United States and postal savings deposits.....			
Letters of credit and travelers' checks sold for cash and now out- standing.....			
Acceptances executed by or for account of or under guarantee of this bank, except those held by this bank.....			
Liability account acceptances executed to furnish dollar exchange.....			
Other liabilities.....	5,098 88	57 06	5,155 94
Totals.....	\$313,329 12	\$830,143 40	\$1,143,472 52
Interest earned, not collected, not included in resources or liabilities.....	\$175 27	\$4,394 79	\$4,570 06

SAN MATEO COUNTY SAVINGS BANK. REDWOOD CITY.

Incorporated December 14, 1903.

286

Officers—Geo. C. Ross, President; A. D. Walsh, Vice President; F. K. Towne, Cashier; E. R. Whitehead, Assistant Cashier.
 Directors—J. L. Ross, A. D. Walsh, L. A. Behrens, Lee T. Rosa, E. Avenalli, Geo. C. Ross, J. C. Williamson, C. G. Lambert, P. P. Chamberlain.

STATEMENT OF JUNE 30, 1925.

	Commercial	Savings	Combined
RESOURCES.			
Loans and discounts, including rediscounts		\$1,044,046 22	
Bankers' acceptances, including rediscounts			
Notes, drafts or bills of exchange, including rediscounts			
Overdrafts			
Customers' liability account acceptances			
Liability of foreign banks and bankers' account of acceptance			
United States securities owned		39,906 25	
All other bonds, warrants and securities, including premium thereon			
less all offsetting bond adjustment accounts		201,782 44	
Bank premises, furniture and fixtures and safe deposit vaults		7,750 00	
Other real estate owned		2,569 50	
Due from Federal Reserve Bank		20,000 00	
Due from other banks		79,294 49	
Actual cash on hand		17,000 00	
Exchanges for clearing house			
Checks and other cash items			
Items with Federal Reserve Bank in process of collection			
Other resources			
Total		\$1,405,348 90	
LIABILITIES.			
Capital paid in		\$100,000 00	
Surplus		25,000 00	
All undivided profits, less expenses, interest and taxes paid		45,860 54	
Bills payable with Federal Reserve Bank, other than rediscounts			
Bills payable other than with Federal Reserve Bank, including all obligations representing money borrowed, other than rediscounts			
Liabilities for rediscount with Federal Reserve Bank			
Liabilities for rediscounts other than with Federal Reserve Bank			
Deposits due to banks			
Dividends unpaid		9,000 00	
Individual deposits subject to check			
Savings deposits		1,175,488 36	
Demand certificates of deposit			
Time certificates of deposit			
Certified checks			
Cashiers' checks			
State, county and municipal deposits		50,000 00	
United States and postal savings deposits			
Letters of credit and travelers checks sold for cash and now outstanding			
Acceptances executed by or for account of or under guarantee of this bank, except those held by this bank			
Liability account acceptances executed to furnish dollar exchange			
Other liabilities			
Total		\$1,405,348 90	
Interest earned, not collected, not included in resources or liabilities		\$9,620 00	

COMMERCIAL BANK OF UKIAH. UKIAH.

Incorporated December 18, 1903.

287

Officers—W. P. Thomas, President; George W. Scott, Vice President; A. D. Scott, Cashier; N. Taylor, Assistant Cashier; A. Miller, Clerk.

Directors—W. P. Thomas, George W. Scott, H. B. Muir, J. C. Johnson, L. E. Crawford.

STATEMENT OF JUNE 30, 1925.

	Commercial	Savings	Combined
RESOURCES.			
Loans and discounts, including rediscounts	\$301,286 74	\$245,958 00	\$547,244 74
Bankers' acceptances, including rediscounts			
Notes, drafts or bills of exchange, including rediscounts			
Overdrafts	880 44		980 44
Customers' liability account acceptances			
Liability of foreign banks and bankers' account of acceptances			
United States securities owned	43,960 94		43,960 94
All other bonds, warrants and securities, including premium thereon, less all offsetting bond adjustment accounts	11,500 00		11,500 00
Bank premises, furniture and fixtures and safe deposit vaults	12,368 08		12,368 08
Other real estate owned	7,700 00		7,700 00
Due from Federal Reserve Bank			
Due from other banks	28,251 07		28,251 07
Actual cash on hand	23,990 70	12,469 41	36,460 11
Exchanges for clearing house			
Checks and other cash items	2,149 70		2,149 70
Items with Federal Reserve Bank in process of collection			
Other resources	2,351 38		2,351 38
Totals	\$434,539 05	\$258,427 41	\$692,966 46
LIABILITIES.			
Capital paid in	\$40,000 00	\$10,000 00	\$50,000 00
Surplus	30,000 00	20,000 00	50,000 00
All undivided profits, less expenses, interest and taxes paid	6,645 80	6,674 88	13,320 68
Bills payable with Federal Reserve Bank, other than rediscounts			
Bills payable other than with Federal Reserve Bank, including all obligations representing money borrowed other than rediscounts	10,000 00		10,000 00
Liabilities for rediscount with Federal Reserve Bank			
Liabilities for rediscounts other than with Federal Reserve Bank			
Deposits due to banks	81,037 53		81,037 53
Dividends unpaid			
Individual deposits subject to check	216,849 72		216,849 72
Savings deposits		221,752 53	221,752 53
Demand certificates of deposit			
Time certificates of deposit			
Certified checks	6 00		6 00
Cashiers' checks			
State, county and municipal deposits	50,000 00		50,000 00
United States and postal savings deposits			
Letters of credit and travelers' checks sold for cash and now outstanding			
Acceptances executed by or for account of or under guarantee of this bank, except those held by this bank			
Liability account acceptances executed to furnish dollar exchange			
Other liabilities			
Totals	\$434,539 05	\$258,427 41	\$692,966 46
Interest earned, not collected, not included in resources or liabilities	\$2,539 75	\$3,459 35	\$5,999 10

THE ANALY SAVINGS BANK. SEBASTOPOL.

Incorporated February 18 1904.

288

Officers—A. B. Swain, President; A. F. Cochran, Vice President; H. B. Fuller, Cashier; Thos. Silk, E. L. Maddocks, L. M. Pettersson, Assistant Cashiers.
 Directors—A. B. Swain, A. F. Cochran, H. B. Fuller, Thos. Silk, Henry Hess, Joe Valentine, Frank P. Doyle.

STATEMENT OF JUNE 30, 1925.

	Commercial	Savings	Combined
RESOURCES.			
Loans and discounts, including rediscounts.....	\$14,000 00	\$460,048 93	\$474,048 93
Bankers' acceptances, including rediscounts.....			
Notes, drafts or bills of exchange, including rediscounts.....			
Overdrafts.....			
Customers' liability account acceptances.....			
Liability of foreign banks and bankers' account of acceptances.....			
United States securities owned.....			
All other bonds, warrants and securities, including premium thereon, less all offsetting bond adjustment accounts.....	28,437 50	11,490 00	39,927 50
Bank premises, furniture and fixture and safe deposit vaults.....		47,893 69	47,893 69
Other real estate owned.....		3,704 21	3,704 21
Due from Federal Reserve Bank.....			
Due from other banks.....	8,985 56	28,493 73	37,479 29
Actual cash on hand.....	5,930 80	16,084 54	22,015 34
Exchanges for clearing house.....			
Checks and other cash items.....			
Items with Federal Reserve Bank in process of collection.....			
Other resources.....		473 78	473 78
Totals.....	\$57,353 86	\$568,188 88	\$625,542 74
LIABILITIES.			
Capital paid in.....	\$10,000 00	\$40,000 00	\$50,000 00
Surplus.....	3,500 00	14,000 00	17,500 00
All undivided profits, less expense, interest and taxes paid.....	282 63	1,559 32	1,841 95
Bills payable with Federal Reserve Bank, other than rediscounts.....			
Bills payable other than with Federal Reserve Bank, including all obligations representing money borrowed, other than rediscounts.....			
Liabilities for rediscount with Federal Reserve Bank.....			
Liabilities for rediscounts other than with Federal Reserve Bank.....			
Deposits due to banks.....			
Dividends unpaid.....		8 00	8 00
Individual deposits subject to check.....	23,571 23		23,571 23
Savings deposits.....		502,521 56	502,521 56
Demand certificates of deposit.....			
Time certificates of deposit.....		100 00	100 00
Certified checks.....			
Cashiers' checks.....			
State, county and municipal deposits.....	20,000 00	10,000 00	30,000 00
United States and postal savings deposits.....			
Letters of credit and travelers' checks sold for cash and now out- standing.....			
Acceptances executed by or for account of or under guarantee of this bank, except those held by this bank.....			
Liability account acceptances executed to furnish dollar exchange.....			
Other liabilities.....			
Totals.....	\$57,353 86	\$568,188 88	\$625,542 74
Interest earned, not collected, not included in resources or liabilities.....	\$1,250 00	\$4,750 00	\$6,000 00

NOTE.—The above statement includes the business of a branch office at Forestville.

FIRST BANK OF HIGHLAND. HIGHLAND.

Incorporated March 28, 1904.

293

Officers—G. T. Henalee, President; M. M. Randall, Vice President; J. M. Spaulding, Cashier; K. M. Pennock, Assistant Cashier; J. M. Spaulding, Secretary-Treasurer.
 Directors—G. T. Henalee, M. M. Randall, J. W. Corwin, W. F. Grow, D. H. Richardson, W. H. Roddick, J. C. Smith, J. T. Wells, J. L. Yarnell.

STATEMENT OF JUNE 30, 1925.

	Commercial	Savinge	Combined
Resources.			
Loans and discounts, including rediscounts.....	\$199,551 87	\$130,646 70	\$330,198 57
Bankers' acceptances, including rediscounts.....			
Notes, drafts or bills of exchange, including rediscounts.....			
Overdrafts.....	628 03		628 03
Customers' liability account acceptances.....			
Liability of foreign banks and bankers' account of acceptances.....		793 17	1,787 44
United States securities owned.....	994 27		
All other bonds, warrants and securities, including premium thereon, less all offsetting bond adjustment accounts.....	94,044 43	797 96	91,842 39
Bank premises, furniture and fixtures and safe deposit vaults.....	10,900 00		10,900 00
Other real estate owned.....			
Due from Federal Reserve Bank.....			
Due from other banks.....	43,210 69	3,656 18	46,866 87
Actual cash on hand.....	13,446 21	3,059 68	16,505 89
Exchanges for clearing house.....			
Checks and other cash items.....	4,201 49		4,201 49
Items with Federal Reserve Bank in process of collection.....			
Other resources.....			
Totals.....	\$366,970 99	\$138,953 69	\$505,930 68
LIABILITIES.			
Capital paid in.....	\$30,000 00	\$5,000 00	\$35,000 00
Surplus.....	10,000 00	7,500 00	17,500 00
All undivided profits, less expenses, interest and taxes paid.....	10,945 02	2,026 98	12,972 00
Bills payable with Federal Reserve Bank, other than rediscounts.....			
Bills payable other than with Federal Reserve Bank, including all obligations representing money borrowed, other than rediscounts.....	5,000 00		5,000 00
Liabilities for rediscount with Federal Reserve Bank.....			
Liabilities for rediscounts other than with Federal Reserve Bank.....			
Deposits due to banks.....			
Dividends unpaid.....	1,400 00		1,400 00
Individual deposits subject to check.....	231,818 49		231,818 49
Savings deposits.....		124,426 71	124,426 71
Demand certificates of deposit.....			
Time certificates of deposit.....	16,515 33		16,515 33
Certified checks.....			
Cashiers' checks.....	6,020 75		6,020 75
State, county and municipal deposits.....	55,000 00		55,000 00
United States and postal savings deposits.....			
Letters of credit and travelers' checks sold for cash and now out- standing.....			
Acceptances executed by or for account of or under guarantee of this bank, except those held by this bank.....			
Liability account acceptances executed to furnish dollar exchange.....			
Other liabilities.....	277 40		277 40
Totals.....	\$366,976 99	\$138,953 69	\$505,930 68
Interest earned, not collected, not included in resources or liabilities.....	\$2,235 50	\$2,450 75	\$4,686 25

THE STATE BANK OF DUNSMUIR. DUNSMUIR.

Incorporated January 15, 1904.

294

Officers—G. A. Hutaff, President; A. A. Conger, Vice President; A. C. Leach, Cashier; C. O. Porter, Assistant Cashier.

Directors—G. A. Hutaff, C. E. McComie, A. A. Conger, F. M. Burgess, A. Levy.

STATEMENT OF JUNE 30, 1925.

	Commercial	Savings	Combined
RESOURCES.			
Loans and discounts, including rediscounts	\$115,157 85	\$248,551 00	\$361,008 85
Bankers' acceptances, including rediscounts			
Notes, drafts or bills of exchange, including rediscounts			
Overdrafts	779 74		779 74
Customers' liability account acceptances			
Liability of foreign banks and bankers' account of acceptances			
United States securities owned	47,826 21	37,499 05	85,325 26
All other bonds, warrants and securities, including premium thereon,			
less all offsetting bond adjustment accounts	199,027 49	45,563 00	244,590 49
Bank premises, furniture and fixtures and safe deposit vaults	16,942 10		16,942 10
Other real estate owned		1,578 24	1,578 24
Due from Federal Reserve Bank			
Due from other banks	105,267 83	5,851 37	111,119 20
Actual cash on hand	45,372 76	4,408 16	49,780 92
Exchanges for clearing house			
Checks and other cash items			
Items with Federal Reserve Bank in process of collection			
Other resources			
Totals	\$530,673 98	\$343,450 82	\$874,124 80
LIABILITIES.			
Capital paid in	\$35,000 00	\$15,000 00	\$50,000 00
Surplus	30,000 00	23,000 00	53,000 00
All undivided profits, less expenses, interest and taxes paid	16,631 97		16,631 97
Bills payable with Federal Reserve Bank, other than rediscounts			
Bills payable other than with Federal Reserve Bank, including all obligations representing money borrowed, other than rediscounts			
Liabilities for rediscount with Federal Reserve Bank			
Liabilities for rediscounts other than with Federal Reserve Bank			
Deposits due to banks			
Dividends unpaid			
Individual deposits subject to check	352,973 55		352,973 55
Savings deposits		275,450 82	275,450 82
Demand certificates of deposit	307 52		307 52
Time certificates of deposit	17,215 10		17,215 10
Certified checks	308 63		308 63
Cashiers' checks			
State, county and municipal deposits	73,753 57	30,000 00	103,753 57
United States and postal savings deposits	4,483 64		4,483 64
Letters of credit and travelers checks sold for cash and now outstanding			
Acceptances executed by or for account of or under guarantee of this bank, except those held by this bank			
Liability account acceptances executed to furnish dollar exchange			
Other liabilities			
Totals	\$530,673 98	\$343,450 82	\$874,124 80
Interest earned, not collected, not included in resources or liabilities	\$300 00	\$700 00	\$1,000 00

BANK OF WILLITS. WILLITS.

Incorporated April 11, 1904.

296

Officers—W. A. S. Foster, President; W. H. Baechtel, Vice President, Cashier and Treasurer; J. E. Tuck, Assistant Cashier and Secretary; Miss Dora G. Young, Assistant Cashier; Miss Helen Teale, Bookkeeper.

Directors—W. A. S. Foster, W. H. Baechtel, C. M. Mannon, A. J. Fairbanks, G. A. Smart.

STATEMENT OF JUNE 30, 1925.

	Commercial	Savinga	Combined
RESOURCES.			
Loans and discounts, including rediscounts.....	\$260,302 89	\$192,752 01	\$453,054 90
Bankers' acceptances, including rediscounts.....			
Notes, drafts or bills of exchange, including rediscounts.....			
Overdrafts.....	83 39		83 39
Customers' liability account acceptances.....			
Liability of foreign banks and bankers' account of acceptances.....			
United States securities owned.....			
All other bonds, warrants and securities, including premium thereon, less all offsetting bond adjustment accounts.....	26,536 81	198,384 83	224,921 64
Bank premises, furniture and fixtures and safe deposit vaults.....	12,368 75		12,368 75
Other real estate owned.....			
Due from Federal Reserve Bank.....			
Due from other banks.....	29,394 03	9,356 19	38,750 22
Actual cash on hand.....	24,184 07	18,340 35	42,524 42
Exchanges for clearing house.....	958 16		958 16
Checks and other cash items.....	1,530 43		1,530 43
Items with Federal Reserve Bank in process of collection.....			
Other resources.....			
Totals.....	\$355,358 53	\$418,833 38	\$774,191 91
LIABILITIES.			
Capital paid in.....	\$40,000 00	\$10,000 00	\$50,000 00
Surplus.....	25,000 00	27,000 00	52,000 00
All undivided profits, less expenses, interest and taxes paid.....	1,069 01	5,715 28	6,784 29
Bills payable with Federal Reserve Bank, other than rediscounts.....			
Bills payable other than with Federal Reserve Bank, including all obligations representing money borrowed, other than rediscounts.....			
Liabilities for rediscount with Federal Reserve Bank.....			
Liabilities for rediscounts other than with Federal Reserve Bank.....			
Deposits due to banks.....			
Dividends unpaid.....			
Individual deposits subject to check.....	203,510 75		203,510 75
Savings deposits.....		376,118 10	376,118 10
Demand certificates of deposit.....	588 83		588 83
Time certificates of deposit.....	84,126 91		84,126 91
Certified checks.....	100 00		100 00
Cashiers' checks.....	425 91		425 91
State, county and municipal deposits.....			
United States and postal savings deposits.....	531 85		531 85
Letters of credit and travelers' checks sold for cash and now ut- standing.....			
Acceptances executed by or for account of or under guarantee of this bank, except those held by this bank.....			
Liability account acceptances executed to furnish dollar exchange.....			
Other liabilities.....	5 27		5 27
Totals.....	\$355,358 53	\$418,833 38	\$774,191 91
Interest earned, not collected, not included in resources or liabilities.....			

BANK OF RIO VISTA. RIO VISTA.

Incorporated April 12 1904.

297

Officers—Dan McCormack, President; Alden Anderson, Vice President; F. E. Mitchell, Cashier, Secretary and Treasurer; H. J. Durr, Assistant Cashier.
 Directors—Alden Anderson, W. H. Allen, F. E. Mitchell, H. J. Durr, A. M. Larsen, Peter Hamilton, Dan McCormack, A. C. Harvie, Thos. McCormack.

STATEMENT OF JUNE 30, 1925.

	Commercial	Savings	Combined
RESOURCES.			
Loans and discounts, including rediscounts.....	\$586,093 45	\$430,608 00	\$1,016,701 45
Bankers' acceptances, including rediscounts.....			
Notes, drafts or bills of exchange, including rediscounts.....			
Overdrafts.....	218 12		218 12
Customers' liability account acceptances.....			
Liability of foreign banks and bankers' account of acceptances.....			
United States securities owned.....	57,854 75	6,429 47	64,284 22
All other bonds, warrants and securities, including premium thereon, less all offsetting bond adjustment accounts.....	63,751 47	78,678 74	142,430 21
Bank premises, furniture and fixtures and safe deposit vaults.....	29,850 00		29,850 00
Other real estate owned.....			
Due from Federal Reserve Bank.....			
Due from other banks.....	94,596 02	28,674 66	123,270 68
Actual cash on hand.....	71,873 26	12,268 45	84,141 71
Exchanges for clearing house.....	63 83		63 83
Checks and other cash items.....			
Items with Federal Reserve Bank in process of collection.....			
Other resources.....	41,614 02		41,614 02
Totals.....	\$945,914 92	\$556,659 32	\$1,502,574 24
LIABILITIES.			
Capital paid in.....	\$75,000 00	\$25,000 00	\$100,000 00
Surplus.....	35,000 00	25,000 00	60,000 00
All undivided profits, less expenses, interest and taxes paid.....	18,167 55	15,000 00	33,167 55
Bills payable with Federal Reserve Bank, other than rediscounts.....			
Bills payable other than with Federal Reserve Bank, including all obligations representing money borrowed, other than rediscounts.....			
Liabilities for rediscount with Federal Reserve Bank.....			
Liabilities for rediscount other than with Federal Reserve Bank.....			
Deposits due to banks.....			
Dividends unpaid.....	5,000 00		5,000 00
Individual deposits subject to check.....	708,868 14		708,868 14
Savings deposits.....		457,659 32	457,659 32
Demand certificates of deposit.....	7,668 14		7,668 14
Time certificates of deposit.....	16,130 00		16,130 00
Certified checks.....	1,492 00		1,492 00
Cashiers' checks.....	12,589 09		12,589 09
State, county and municipal deposits.....	66,000 00	34,000 00	100,000 00
United States and postal savings deposits.....			
Letters of credit and travelers' checks sold for cash and now out- standing.....			
Acceptances executed by or for account of or under guarantee of this bank, except those held by this bank.....			
Liability account acceptances executed to furnish dollar exchange.....			
Other liabilities.....			
Totals.....	\$945,914 92	\$556,659 32	\$1,502,574 24
Interest earned, not collected, not included in resources or liabilities.....	\$5,500 00	\$4,500 00	\$10,000 00

POMONA COMMERCIAL AND SAVINGS BANK. POMONA.

Incorporated July 7, 1904.

302

Officers—E. J. Sandford, President; A. E. Huntington, Vice President; D. B. Woodbridge, Cashier; Bertha C. Sauder, Pro-Cashier.
 Directors—A. M. Chaffey, A. E. Huntington, Gordon C. Smith, Lewis L. Wright, W. S. Hufford, Chas. P. Curran, Geo. B. Jess, E. J. Sandford, D. B. Woodbridge.

STATEMENT OF JUNE 30, 1925.

	Commercial	Savings	Combined
RESOURCES.			
Loans and discounts, including rediscounts.....	\$43,343 31	\$487,751 44	\$531,094 75
Bankers' acceptances, including rediscounts.....			
Notes, drafts or bills of exchange, including rediscounts.....			
Overdrafts.....	127 34		127 34
Customers' liability account acceptances.....			
Liability of foreign banks and bankers' account of acceptances.....			
United States securities owned.....			
All other bonds, warrants and securities, including premium thereon, less all offsetting bond adjustment accounts.....	113,659 33	132,617 12	246,276 45
Bank premises, furniture and fixtures and safe deposit vaults.....	15,000 00	68,761 42	83,761 42
Other real estate owned.....			
Due from Federal Reserve Bank.....		8,000 00	8,000 00
Due from other banks.....	10,167 69	61,735 97	71,903 66
Actual cash on hand.....	8,785 61	5,000 00	13,785 61
Exchanges for clearing house.....	5,301 28		5,301 28
Checks and other cash items.....	670 76		670 76
Items with Federal Reserve Bank in process of collection.....			
Other resources.....	7,584 07		7,584 07
Totals.....	\$204,639 39	\$763,865 95	\$968,505 34
LIABILITIES.			
Capital paid in.....	\$50,000 00	\$50,000 00	\$100,000 00
Surplus.....		25,000 00	25,000 00
All undivided profits, less expenses, interest and taxes paid.....	16,348 67	5,442 06	21,790 73
Bills payable with Federal Reserve Bank, other than rediscounts.....			
Bills payable other than with Federal Reserve Bank, including all obligations representing money borrowed, other than rediscounts.....			
Liabilities for rediscount with Federal Reserve Bank.....			
Liabilities for rediscounts other than with Federal Reserve Bank.....			
Deposits due to banks.....			
Dividends unpaid.....		2,500 00	2,500 00
Individual deposits subject to check.....	121,407 37		121,407 37
Savings deposits.....		518,949 21	518,949 21
Demand certificates of deposit.....			
Time certificates of deposit.....		76,740 68	76,740 68
Certified checks.....			
Cashiers' checks.....	992 25		992 25
State, county and municipal deposits.....	15,891 10	85,000 00	100,891 10
United States and postal savings deposits.....			
Letters of credit and travelers' checks sold for cash and now out- standing.....			
Acceptances executed by or for account of or under guarantee of this bank, except those held by this bank.....			
Liability account acceptances executed to furnish dollar exchange.....			
Other liabilities.....		234 00	234 00
Totals.....	\$204,639 39	\$763,865 95	\$968,505 34
Interest earned, not collected, not included in resources or liabilities.....	\$1,500 00	\$8,500 00	\$10,000 00

HOME SAVINGS BANK OF VENTURA. VENTURA.

Incorporated September 15, 1904.

304

Officers—Felix Ewing, President; Joseph M. Argabrite, Vice President; Laverne Spafford, Cashier and Secretary; Margaret Fraser, Assistant Cashier.
 Directors—Felix Ewing, Joseph M. Argabrite, J. P. Rasmussen, E. O. Tucker, T. S. Newby, H. W. Conner, Jules Feraud.

STATEMENT OF JUNE 30, 1925.

	Commercial	Ssviogs	Combined
RESOURCES.			
Loans and discounts, including rediscounts.....		\$537,830 00	
Bankers' acceptances, including rediscounts.....			
Notes, drafts or bills of exchange, including rediscounts.....			
Overdrafts.....			
Customers' liability account acceptances.....			
Liability of foreign banks and bankers' account of acceptances.....			
United States securities owned.....		23,000 00	
All other bonds, warrants and securities, including premium thereon, less all offsetting bond adjustment accounts.....		12,000 00	
Bank promises, furniture and fixtures and safe deposit vaults.....		1,400 00	
Other real estate owned.....			
Due from Federal Reserve Bank.....		10,649 17	
Due from other banks.....			
Actual cash on hand.....		18,631 41	
Exchanges for clearing house.....			
Checks and other cash items.....			
Items with Federal Reserve Bank in process of collection.....			
Other resources.....			
Total.....		\$603,510 58	
LIABILITIES.			
Capital paid in.....		\$70,000 00	
Surplus.....		23,000 00	
All undivided profits, less expenses, interest and taxes paid.....		200 00	
Bills payable with Federal Reserve Bank, other than rediscounts.....			
Bills payable other than with Federal Reserve Bank, including all obligations representing money borrowed, other than rediscounts.....			
Liabilities for rediscount with Federal Reserve Bank.....			
Liabilities for rediscounts other than with Federal Reserve Bank.....			
Deposits due to banks.....			
Dividends unpaid.....		1,256 00	
Individual deposits subject to check.....			
Savings deposits.....		477,742 99	
Demand certificates of deposit.....			
Time certificates of deposit.....			
Certified checks.....			
Cashiers' checks.....			
State, county and municipal deposits.....		31,300 00	
United States and postal savings deposits.....			
Letters of credit and travelers' checks sold for cash and now out- standing.....			
Acceptances executed by or for account of or under guarantee of this bank, except those held by this bank.....			
Liability account acceptances executed to furnish dollar exchange.....			
Other liabilities.....		11 59	
Total.....		\$603,510 58	
Interest earned, not collected, not included in resources or liabilities.....		\$10,000 00	

SIERRA VALLEY BANK. LOYALTON.

Incorporated September 6, 1906.

309

Officers—Raffaele Dotta, President; Alessio Ramelli, Vice President; S. H. Sherwood, Secretary and Cashier; L. H. Palmerton, Assistant Cashier.

Directors—Raffaele Dotta, Alessio Ramelli, Chas. Dubourdieu, Jr., A. B. Church, A. P. Laffranchini.

STATEMENT OF JUNE 30, 1925.

	Commercial	Savings	Combined
RESOURCES.			
Loans and discounts, including rediscounts.....	\$123,476 70	\$130,150 00	\$253,626 70
Bankers' acceptances, including rediscounts.....			
Notes, drafts or bills of exchange, including rediscounts.....			
Overdrafts.....	145 18		145 18
Customers' liability account acceptances.....			
Liability of foreign banks and bankers account of acceptances.....			
United States securities owned.....	13,130 00	32,538 30	45,668 30
All other bonds, warrants and securities, including premium thereon, less all offsetting bond adjustment accounts.....	15,614 00	45,287 05	60,901 05
Bank premises, furniture and fixtures and safe deposit vaults.....		5,741 75	5,741 75
Other real estate owned.....			
Due from Federal Reserve Bank.....	889 93	3,000 00	3,889 93
Due from other banks.....	28,334 01	1,458 89	29,792 90
Actual cash on hand.....	7,233 40	1,947 15	9,180 55
Exchange for clearing house.....			
Checks and other cash items.....			
Items with Federal Reserve Bank in process of collection.....			
Other resources.....			
Totals.....	\$188,823 22	\$220,123 14	\$408,946 36
LIABILITIES.			
Capital paid in.....	\$25,000 00	\$18,500 00	\$43,500 00
Surplus.....	3,000 00	1,500 00	4,500 00
All undivided profits, less expenses, interest and taxes paid.....	22,584 38		22,584 38
Bills payable with Federal Reserve Bank, other than rediscounts.....			
Bills payable other than with Federal Reserve Bank, including all obligations representing money borrowed, other than rediscounts.....			
Liabilities for rediscount with Federal Reserve Bank.....			
Liabilities for rediscounts other than with Federal Reserve Bank.....			
Deposits due to banks.....			
Dividends unpaid.....			
Individual deposits subject to check.....	105,524 19		105,524 19
Savings deposits.....		179,012 86	179,012 86
Demand certificates of deposit.....	425 00		425 00
Time certificates of deposit.....	9,500 00		9,500 00
Certified checks.....			
Cashiers' checks.....	1,641 13		1,641 13
State, county and municipal deposits.....	21,118 52	20,000 00	41,118 52
United States and postal savings deposits.....		1,110 28	1,110 28
Letters of credit and travelers' checks sold for cash and now out- standing.....			
Acceptances executed by or for account of or under guarantee of this bank, except those held by this bank.....			
Liability account acceptances executed to furnish dollar exchange.....			
Other liabilities.....			
Totals.....	\$188,823 22	\$220,123 14	\$408,946 36
Interest earned, not collected, not included in resources or liabilities.....	\$2,167 76	\$2,776 46	\$4,944 22

THE STANFORD BANK. PALO ALTO.

Incorporated December 30, 1904.

311

Officers—Carl G. Wilson, President; R. L. Cody, Vice President and Cashier; A. A. Prior, J. C. Freedman, Assistant Cashiers.
Directors—Carl G. Wilson, Elmer J. Worth, R. G. Reynolds, W. H. Ketchum, Gustab Laumeister, W. B. Owens, J. E. McDowell.

STATEMENT OF JUNE 30, 1925.

	Commercial	Savings	Combined
RESOURCES.			
Loans and discounts, including rediscounts.....	\$142,922 33	\$245,314 18	\$388,236 51
Bankers' acceptances, including rediscounts.....			
Notes, drafts or bills of exchange, including rediscounts.....			
Overdrafts.....	219 83		219 83
Customers' liability account acceptances.....			
Liability of foreign banks and bankers account of acceptances.....			
United States securities owned.....	50,257 13	33,629 23	83,886 36
All other bonds, warrants and securities, including premium thereon, less all offsetting bond adjustment accounts.....	25,189 57	44,082 83	69,272 40
Bank premises, furniture and fixtures and safe deposit vaults.....	22,924 73	24,337 33	47,262 06
Other real estate owned.....			
Due from Federal Reserve Bank.....			
Due from other banks.....	63,804 96	11,513 67	75,318 63
Actual cash on hand.....	40,085 42	10,094 52	50,179 94
Exchanges for clearing house.....			
Checks and other cash items.....	8,158 08		8,158 08
Items with Federal Reserve Bank in process of collection.....			
Other resources.....	2,527 29		2,527 29
Totals.....	\$356,089 34	\$368,971 76	\$725,061 10
LIABILITIES.			
Capital paid in.....	\$32,500 00	\$30,000 00	\$62,500 00
Surplus.....	250 00	2,750 00	3,000 00
All undivided profits, less expenses, interest and taxes paid.....	*737 07	285 03	*452 04
Bills payable with Federal Reserve Bank, other than rediscounts.....			
Bills payable other than with Federal Reserve Bank, including all obligations representing money borrowed, other than rediscounts.....			
Liabilities for rediscount with Federal Reserve Bank.....			
Liabilities for rediscounts other than with Federal Reserve Bank.....			
Deposits due to banks.....			
Dividends unpaid.....			
Individual deposits subject to check.....	294,367 87		294,367 87
Savings deposits.....		325,936 73	325,936 73
Demand certificates of deposit.....			
Time certificates of deposit.....	5,348 35		5,348 35
Certified checks.....	639 00		639 00
Cashiers' checks.....	7,183 81		7,183 81
State, county and municipal deposits.....	16,537 38	10,000 00	26,537 38
United States and postal savings deposits.....			
Letters of credit and travelers checks sold for cash and now out- standing.....			
Acceptances executed by or for account of or under guarantee of this bank, except those held by this bank.....			
Liability account acceptances executed to furnish dollar exchange.....			
Other liabilities.....			
Totals.....	\$356,089 34	\$368,971 76	\$725,061 10
Interest earned, not collected, not included in resources or liabilities.....	\$347 51	\$1,413 18	\$1,760 69

*Deficit.

NOTE.—The above statement includes the business of a branch office at Mayfield.

BANK OF FORTUNA. FORTUNA.

Incorporated March 2, 1905.

317

Officers—E. W. Haight, President; F. W. Luther, Vice President; Fred P. Newell, Cashier; Gordon R. Legg, Ida M. Blair, Assistant Cashiers.
 Directors—E. W. Haight, F. W. Luther, F. P. Newell, C. F. Edson, F. A. Leach, L. S. East, I. H. Van Duzer.

STATEMENT OF JUNE 30, 1925.

	Commercial	Savings	Combined
RESOURCES.			
Loans and discounts, including rediscounts.....	\$185,386 29	\$189,221 35	\$374,607 64
Bankers' acceptances, including rediscounts.....			
Notes, drafts or bills of exchange, including rediscounts.....			
Overdrafts.....	499 85		499 85
Customers' liability account acceptances.....			
Liability of foreign banks and bankers account of acceptances.....			
United States securities owned.....			
All other bonds, warrants and securities, including premium thereon, less all offsetting bond adjustment accounts.....	85,039 64	93,738 51	178,778 15
Bank premises, furniture and fixtures and safe deposit vaults.....	2,812 00	19,100 00	21,912 00
Other real estate owned.....			
Due from Federal Reserve Bank.....			
Due from other banks.....	52,279 18	13,578 94	65,858 12
Actual cash on hand.....	18,889 53	12,558 32	31,447 85
Exchanges for clearing house.....			
Checks and other cash items.....			
Items with Federal Reserve Bank in process of collection.....			
Other resources.....	194 95		194 95
Totals.....	\$345,101 44	\$328,197 12	\$673,298 56
LIABILITIES.			
Capital paid in.....	\$15,000 00	\$10,000 00	\$25,000 00
Surplus.....	20,000 00	20,000 00	40,000 00
All undivided profits, less expenses, interest and taxes paid.....	40,117 54		40,117 54
Bills payable with Federal Reserve Bank, other than rediscounts.....			
Bills payable other than with Federal Reserve Bank, including all obligations representing money borrowed, other than rediscounts.....	10,000 00		10,000 00
Liabilities for rediscount with Federal Reserve Bank.....			
Liabilities for rediscounts other than with Federal Reserve Bank.....			
Deposits due to banks.....			
Dividends unpaid.....			
Individual deposits subject to check.....	237,681 28		237,681 28
Savings deposits.....		297,947 12	297,947 12
Demand certificates of deposit.....	302 75		302 75
Time certificates of deposit.....		250 00	250 00
Certified checks.....			
Cashiers' checks.....			
State, county and municipal deposits.....	21,999 87		21,999 87
United States and postal savings deposits.....			
Letters of credit and travelers' checks sold for cash and now out- standing.....			
Acceptances executed by or for account of or under guarantee of this bank, except those held by this bank.....			
Liability account acceptances executed to furnish dollar exchange.....			
Other liabilities.....			
Totals.....	\$345,101 44	\$328,197 12	\$673,298 56
Interest earned, not collected, not included in resources or liabilities.....			

MODESTO SAVINGS BANK. MODESTO.

Incorporated March 8, 1905.

319

Officers—J. R. Broughton, President; W. W. Cox, Geo. A. Cressey, Vice Presidents; N. H. Ford, Cashier; C. W. Sikes, Assistant Cashier.
 Directors—J. R. Broughton, W. W. Cox, Geo. A. Cressey, W. W. Giddings, J. J. McMahon, L. J. Maddux, C. M. Maze, C. R. Tillson, V. D. Whitmore.

STATEMENT OF JUNE 30, 1925.

	Commercial	Savings	Combined
RESOURCES.			
Loans and discounts, including rediscounts		\$1,795,077 26	
Bankers' acceptances, including rediscounts			
Notes, drafts or bills of exchange, including rediscounts			
Overdrafts			
Customers' liability account acceptances			
Liability of foreign banks and bankers account of acceptances			
United States securities owned		104,790 63	
All other bonds, warrants and securities, including premium thereon, less all offsetting bond adjustment accounts		244,849 05	
Bank premises, furniture and fixtures and safe deposit vaults			
Other real estate owned		26,527 73	
Due from Federal Reserve Bank			
Due from other banks		155,898 74	
Actual cash on hand		51,000 00	
Exchanges for clearing house			
Checks and other cash items			
Items with Federal Reserve Bank in process of collection			
Other resources			
Total		\$2,378,144 31	
LIABILITIES.			
Capital paid in		\$200,000 00	
Surplus		30,000 00	
All undivided profits, less expenses, interest and taxes paid		54,100 12	
Bills payable with Federal Reserve Bank, other than rediscounts			
Bills payable other than with Federal Reserve Bank, including all obligations representing money borrowed, other than rediscounts			
Liabilities for rediscount with Federal Reserve Bank			
Liabilities for rediscounts other than with Federal Reserve Bank			
Deposits due to banks			
Dividends unpaid			
Individual deposits subject to check			
Savings deposits		2,037,448 29	
Demand certificates of deposit			
Time certificates of deposit		41,595 90	
Certified checks			
Cashiers' checks			
State, county and municipal deposits		15,000 00	
United States and postal savings deposits			
Letters of credit and travelers' checks sold for cash and now out- standing			
Acceptances executed by or for account of or under guarantee of this bank, except those held by this bank			
Liability account acceptances executed to furnish dollar exchange			
Other liabilities			
Total		\$2,378,144 31	
Interest earned, not collected, not included in resources or liabilities			

ESCONDIDO SAVINGS BANK. ESCONDIDO.

Incorporated March 28, 1905.

321

Officers—B. C. Wohlford, President; Alex Stewart, Vice President; E. E. Turrentine, Secretary, Cashier and Treasurer.

Directors—B. C. Wohlford, E. E. Turrentine, Alex Stewart, E. G. Logan, L. N. Turrentine, Arthur B. Jones, W. W. Prior.

STATEMENT OF JUNE 30, 1925.

	Commercial	Savings	Combined
RESOURCES.			
Loans and discounts, including rediscounts		\$391,387 19	
Bankers' acceptances, including rediscounts			
Notes, drafts or bills of exchange, including rediscounts			
Overdrafts			
Customers' liability account acceptances			
Liability of foreign banks and bankers account of acceptances			
United States securities owned		24,288 80	
All other bonds, warrants and securities, including premium thereon, less all offsetting bond adjustment accounts		100,711 40	
Bank premises, furniture and fixtures and safe deposit vaults		500 00	
Other real estate owned		17,864 51	
Due from Federal Reserve Bank			
Due from other banks		19,078 65	
Actual cash on hand		13,327 66	
Exchanges for clearing house			
Checks and other cash items		168 26	
Items with Federal Reserve Bank in process of collection			
Other resources		752 60	
Total		\$568,079 07	
LIABILITIES.			
Capital paid in		\$25,000 00	
Surplus		50,000 00	
All undivided profits, less expenses, interest and taxes paid		14,054 85	
Bills payable with Federal Reserve Bank, other than rediscounts			
Bills payable other than with Federal Reserve Bank, including all obligations representing money borrowed, other than rediscounts			
Liabilities for rediscount with Federal Reserve Bank			
Liabilities for rediscounts other than with Federal Reserve Bank			
Deposits due to banks			
Dividends unpaid		1,750 00	
Individual deposits subject to check			
Savings deposits		432,254 70	
Demand certificates of deposit			
Time certificates of deposit		20,019 52	
Certified checks			
Cashiers' checks			
State, county and municipal deposits		25,000 00	
United States and postal savings deposits			
Letters of credit and travelers' checks sold for cash and now out- standing			
Acceptances executed by or for account of or under guarantee of this bank, except those held by this bank			
Liability account acceptances executed to furnish dollar exchange			
Other liabilities			
Total		\$568,079 07	
Interest earned, not collected, not included in resources or liabilities		\$1,351 04	

SOLANO COUNTY SAVINGS BANK. SUISUN.

Incorporated April 3, 1905.

325

Officers—E. L. Reese, President; E. E. Long, Vice President and Treasurer; E. D. Holly, Cashier, Manager and Secretary; Arthur Garben, Assistant Cashier.
 Directors—E. L. Reese, E. E. Long, B. F. Rush, F. A. Chadbourne, Sr., W. J. Morrison, Claus R. Mangels, E. D. Holly.

STATEMENT OF JUNE 30, 1925.

	Commercial	Savings	Comboed
RESOURCES.			
Loans and discounts, including rediscounts.....		\$227,695 31	
Bankers' acceptances, including rediscounts.....			
Notes, drafts or bills of exchange, including rediscounts.....			
Overdrafts.....			
Customers' liability account acceptances.....			
Liability of foreign banks and bankers account of acceptances.....			
United States securities owned.....		26,623 40	
All other bonds, warrants and securities, including premium thereon, less all offsetting bond adjustment accounts.....		90,782 00	
Bank premises, furniture and fixtures and safe deposit vaults.....			
Other real estate owned.....		12,061 07	
Due from Federal Reserve Bank.....			
Due from other banks.....		24,639 23	
Actual cash on hand.....		9,021 69	
Exchanges for clearing house.....			
Checks and other cash items.....			
Items with Federal Reserve Bank in process of collection.....			
Other resources.....			
Total.....		\$390,822 70	
LIABILITIES.			
Capital paid in.....		\$25,000 00	
Surplus.....		17,000 00	
All undivided profits, less expenses, interest and taxes paid.....		8,976 54	
Bills payable with Federal Reserve Bank, other than rediscounts.....			
Bills payable other than with Federal Reserve Bank, including all obligations representing money borrowed, other than rediscounts.....			
Liabilities for rediscount with Federal Reserve Bank.....			
Liabilities for rediscounts other than with Federal Reserve Bank.....			
Deposits due to banks.....			
Dividends unpaid.....		1,007 00	
Individual deposits subject to check.....			
Savings deposits.....		313,839 16	
Demand certificates of deposit.....			
Time certificates of deposit.....			
Certified checks.....			
Cashiers' checks.....			
State county and municipal deposits.....		25,000 00	
United States and postal savings deposits.....			
Letters of credit and travelers' checks sold for cash and now out- standing.....			
Acceptances executed by or for account of or under guarantee of this bank, except those held by this bank.....			
Liability account acceptances executed to furnish dollar exchange.....			
Other liabilities.....			
Total.....		\$390,822 70	
Interest earned, not collected, not included in resources or liabilities.....		\$5,000 00	

BANK OF HALF MOON BAY. HALF MOON BAY.

Incorporated May 6, 1905.

328

Officers—Horace Nelson, President; M. J. Bettencourt, Cashier; John G. Gilcreat, Assistant Cashier; John V. Souza, Vice President.
 Directors—Horace Nelson, M. J. Bettencourt, John V. Souza, G. Nerli, Dante Dianda, A. Boitano, J. C. Williamson.

STATEMENT OF JUNE 30, 1925.

	Commercial	Savings	Combined
RESOURCES.			
Loans and discounts, including rediscounts.....	\$153,913 77	\$387,040 00	\$540,953 77
Bankers acceptances, including rediscounts.....			
Notes, drafts or bills of exchange, including rediscounts.....			
Overdrafts.....	809 49		809 49
Customers' liability account acceptances.....			
Liability of foreign banks and bankers' account of acceptances.....			
United States securities owned.....	355 48		355 48
All other bonds, warrants and securities, including premium thereon, less all offsetting bond adjustment accounts.....	72,239 51		72,239 51
Bank premises, furniture and fixtures and safe deposit vaults.....		36,575 27	36,575 27
Other real estate owned.....		25,100 25	25,100 25
Due from Federal Reserve Bank.....			
Due from other banks.....	24,816 03	19,579 52	44,395 55
Actual cash on hand.....	12,218 19	13,555 11	25,773 30
Exchanges for clearing house.....			
Checks and other cash items.....	622 50		622 50
Items with Federal Reserve Bank in process of collection.....			
Other resources.....			
Totals.....	\$264,974 97	\$481,850 15	\$746,825 12
LIABILITIES.			
Capital paid in.....	\$15,000 00	\$35,000 00	\$50,000 00
Surplus.....	10,000 00	10,000 00	20,000 00
All undivided profits, less expenses, interest and taxes paid.....	8,334 45	7,241 51	15,575 96
Bills payable with Federal Reserve Bank, other than rediscounts.....			
Bills payable other than with Federal Reserve Bank, including all obligations representing money borrowed, other than rediscounts.....	5,000 00		5,000 00
Liabilities for rediscount with Federal Reserve Bank.....			
Liabilities for rediscounts other than with Federal Reserve Bank.....	7,800 00		7,800 00
Deposits due to banks.....	3,683 35		3,683 35
Dividends unpaid.....	60 00		60 00
Individual deposits subject to check.....	147,221 52		147,221 52
Savings deposits.....		426,379 14	426,379 14
Demand certificates of deposit.....	8,870 65		8,870 65
Time certificates of deposit.....			
Certified checks.....	5 00		5 00
Cashiers' checks.....			
State, county and municipal deposits.....	59,000 00		59,000 00
United States and postal savings deposits.....			
Letters of credit and travelers' checks sold for cash and now out- standing.....			
Acceptances executed by or for account of or under guarantee of this bank, except those held by this bank.....			
Liability account acceptances executed to furnish dollar exchange.....		3,229 50	3,229 50
Other liabilities.....			
Totals.....	\$264,974 97	\$481,850 15	\$746,825 12
Interest earned, not collected, not included in resources or liabilities.....			

AMERICAN SAVINGS BANK OF ANAHEIM. ANAHEIM.

Incorporated May 8, 1905.

329

Officers—Wm. J. Siemann, President; H. H. Benjamin, Saemuel Kraemer, Vice Presidents; E. Zitzmann, Cashier.
 Directors—Wm. J. Siemann, H. H. Benjamin, Saemuel Kraemer, E. Zitzmann, A. S. Bradford, Chas. Eygabroad, S. P. Kraemer, S. C. Hartranft.

STATEMENT OF JUNE 30, 1925.

	Commercial	Savings	Combined
RESOURCES.			
Loans and discounts, including rediscounts.....		\$944,234 39	
Bankers acceptances, including rediscounts.....			
Notes, drafts or bills of exchange, including rediscounts.....			
Overdrafts.....			
Customers' liability account acceptances.....			
Liability of foreign banks and bankers' account of acceptances.....			
United States securities owned.....		30,000 00	
All other bonds, warrants and securities, including premium thereon, less all offsetting bond adjustment accounts.....		151,859 00	
Bank premises, furniture and fixtures and safe deposit vaults.....		29,252 67	
Other real estate owned.....			
Due from Federal Reserve Bank.....		30,000 00	
Due from other banks.....		225,915 11	
Actual cash on hand.....		3,388 69	
Exchanges for clearing house.....			
Checks and other cash items.....		7,301 25	
Items with Federal Reserve Bank in process of collection.....			
Other resources.....			
Total.....		\$1,421,951 11	
LIABILITIES.			
Capital paid in.....		\$100,000 00	
Surplus.....		25,000 00	
All undivided profits, less expenses, interest and taxes paid.....		49,030 52	
Bills payable with Federal Reserve Bank, other than rediscounts.....			
Bills payable other than with Federal Reserve Bank, including all obligations representing money borrowed, other than rediscounts.....			
Liabilities for rediscount with Federal Reserve Bank.....			
Liabilities for rediscount other than with Federal Reserve Bank.....			
Deposits due to banks.....			
Dividends unpaid.....		5,000 00	
Individual deposits subject to check.....			
Savings deposits.....		1,140,502 24	
Demand certificates of deposit.....			
Time certificates of deposit.....		77,418 35	
Certified checks.....			
Cashiers' checks.....			
State, county and municipal deposits.....		25,000 00	
United States and postal savings deposits.....			
Letters of credit and travelers' checks sold for cash and now out- standing.....			
Acceptances executed by or for account of or under guarantee of this bank, except those held by this bank.....			
Liability account acceptances executed to furnish dollar exchange.....			
Other liabilities.....			
Total.....		\$1,421,951 11	
Interest earned, not collected, not included in resources or liabilities.....		\$9,442 34	

BANK OF SOUTH SAN FRANCISCO. SOUTH SAN FRANCISCO.

Incorporated May 27, 1905.

333

Officers—I. H. Potter, President; S. Lombardi, Vice President; H. L. Haaker, Vice President and Treasurer; E. N. Fourcans, Cashier.
 Directors—I. H. Potter, J. O. Snyder, B. J. Henly, H. L. Haaker, T. L. Hickey, S. Lombardi, D. W. Ratto, F. A. Cunningham, F. S. Dolley.

STATEMENT OF JUNE 30, 1925.

	Commercial	Savings	Combined
RESOURCES.			
Loans and discounts, including rediscounts.....	\$298,063 43	\$811,036 71	\$1,109,100 14
Bankers acceptances, including rediscounts.....			
Notes, drafts or bills of exchange, including rediscounts.....			
Overdrafts.....	858 17		858 17
Customers' liability account acceptances.....			
Liability of foreign banks and bankers' account of acceptances.....			
United States securities owned.....	8,082 50	3,347 98	11,430 48
All other bonds, warrants and securities, including premium thereon, less all offsetting bond adjustment accounts.....	585,094 77	433,518 44	1,018,613 21
Bank premises, furniture and fixtures and safe deposit vaults.....	10,776 92	67,631 38	78,408 30
Other real estate owned.....			
Due from Federal Reserve Bank.....			
Due from other banks.....	61,432 03	56,389 18	117,821 21
Actual cash on hand.....	54,124 00	32,557 74	86,681 74
Exchanges for clearing house.....			
Checks and other cash items.....	2,180 43		2,180 43
Items with Federal Reserve Bank in process of collection.....			
Other resources.....	18 00		18 00
Totals.....	\$1,020,630 25	\$1,404,481 43	\$2,425,111 68
LIABILITIES.			
Capital paid in.....	\$74,000 00	\$76,000 00	\$150,000 00
Surplus.....	16,220 00	40,500 00	56,720 00
All undivided profits, less expenses, interest and taxes paid.....	15,139 03	18,464 99	33,604 02
Bills payable with Federal Reserve Bank, other than rediscounts.....			
Bills payable other than with Federal Reserve Bank, including all obligations representing money borrowed, other than rediscounts.....			
Liabilities for rediscount with Federal Reserve Bank.....			
Liabilities for rediscounts other than with Federal Reserve Bank.....			
Deposits due to banks.....			
Dividends unpaid.....			
Individual deposits subject to check.....	649,718 27		649,718 27
Savings deposits.....		1,219,516 44	1,219,516 44
Demand certificates of deposit.....	91,085 34		91,085 34
Time certificates of deposit.....			
Certified checks.....	11,738 45		11,738 45
Cashiers' checks.....	28,421 48		28,421 48
State, county and municipal deposits.....	129,090 72	50,000 00	179,090 72
United States and postal savings deposits.....	5,216 96		5,216 96
Letters of credit and travelers' checks sold for cash and now out- standing.....			
Acceptances executed by or for account of or under guarantee of this bank, except those held by this bank.....			
Liability account acceptances executed to furnish dollar exchange.....			
Other liabilities.....			
Totals.....	\$1,020,630 25	\$1,404,481 43	\$2,425,111 68
Interest earned, not collected, not included in resources or liabilities.....			

BANK OF POINT ARENA. POINT ARENA.

Incorporated June 9, 1905.

338

Officers—C. F. O'Brien, President; J. W. Kingren, Vice President; C. J. Buchanan, Treasurer; A. L. McCallum, Assistant Cashier and Secretary; P. W. Haggren, Cashier.

Directors—C. F. O'Brien, J. W. Kingren, C. J. Buchanan, Jr., Dr. A. D. Pitts, C. L. Kendall.

STATEMENT OF JUNE 30, 1925.

	Commercial	Savings	Combined
RESOURCES.			
Loans and discounts, including rediscounts.....	\$132,325 01		
Bankers' acceptances, including rediscounts.....			
Notes, drafts or bills of exchange, including rediscounts.....			
Overdrafts.....			
Customers' liability account acceptances.....			
Liability of foreign banks and bankers' account of acceptances.....			
United States securities owned.....	12,761 00		
All other bonds, warrants and securities, including premium thereon, less all offsetting bond adjustment accounts.....	5,652 50		
Bank premises, furniture and fixtures and safe deposit vaults.....	16,969 36		
Other real estate owned.....			
Due from Federal Reserve Bank.....			
Due from other banks.....	65,428 52		
Actual cash on hand.....	16,824 19		
Exchanges for clearing house.....			
Checks and other cash items.....	69 01		
Items with Federal Reserve Bank in process of collection.....			
Other resources.....			
Total.....	\$250,029 59		
LIABILITIES.			
Capital paid in.....	\$25,000 00		
Surplus.....	3,610 00		
All undivided profits, less expenses, interest and taxes paid.....	1,611 99		
Bills payable with Federal Reserve Bank, other than rediscounts.....			
Bills payable other than with Federal Reserve Bank, including all obligations representing money borrowed, other than rediscounts.....			
Liabilities for rediscount with Federal Reserve Bank.....			
Liabilities for rediscounts other than with Federal Reserve Bank.....			
Deposits due to banks.....			
Dividends unpaid.....	525 00		
Individual deposits subject to check.....	121,951 08		
Savings deposits.....			
Demand certificates of deposit.....	219 50		
Time certificates of deposit.....	96,216 42		
Certified checks.....	96 60		
Cashiers' checks.....			
State, county and municipal deposits.....			
United States and postal savings deposits.....	799 00		
Letters of credit and travelers' checks sold for cash and now out- standing.....			
Acceptances executed by or for account of or under guarantee of this bank, except these held by this bank.....			
Liability account acceptances executed to furnish dollar exchange.....			
Other liabilities.....			
Total.....	\$250,029 59		
Interest earned, not collected, not included in resources or liabilities.....	700 00		

SELMA SAVINGS BANK. SELMA.

Incorporated June 22, 1905.

340

Officers—M. Vincent, President; W. C. Freeland, Vice President; G. W. Glinea, Cashier; W. J. Johnson, Assistant Cashier.

Directors—M. Vincent, W. C. Freeland, J. B. Matthews, L. J. Ananta, H. W. Scott.

STATEMENT OF JUNE 30, 1925.

	Commercial	Savings	Combined
RESOURCES.			
Loans and discounts, including rediscounts.....		\$337,026 11	
Bankers' acceptances, including rediscounts.....			
Notes, drafts or bills of exchange, including rediscounts.....			
Overdrafts.....			
Customers' liability account acceptances.....			
Liability of foreign banks and bankers' account of acceptances.....			
United States securities owned.....		8,250 00	
All other bonds, warrants and securities, including premium thereon, less all offsetting bond adjustment accounts.....		26,275 00	
Bank premises, furniture and fixtures and safe deposit vaults.....			
Other real estate owned.....		2,000 00	
Due from Federal Reserve Bank.....		9,394 19	
Due from other banks.....		21,245 67	
Actual cash on hand.....			
Exchanges for clearing house.....			
Checks and other cash items.....			
Items with Federal Reserve Bank in process of collection.....			
Other resources.....			
Total.....		\$404,190 97	
LIABILITIES.			
Capital paid in.....		\$25,000 00	
Surplus.....		36,000 00	
All undivided profits, less expenses, interest and taxes paid.....		5,818 39	
Bills payable with Federal Reserve Bank, other than rediscounts.....			
Bills payable other than with Federal Reserve Bank, including all obligations representing money borrowed, other than rediscounts.....			
Liabilities for rediscount with Federal Reserve Bank.....			
Liabilities for rediscounts other than with Federal Reserve Bank.....			
Deposits due to banks.....			
Dividends unpaid.....			
Individual deposits subject to check.....			
Savings deposits.....		312,372 58	
Demand certificates of deposit.....			
Time certificates of deposit.....			
Certified checks.....			
Cashiers' checks.....			
State, county and municipal deposits.....		25,000 00	
United States and postal savings deposits.....			
Letters of credit and travelers' checks sold for cash and now out- standing.....			
Acceptances executed by or for account of or under guarantee of this bank, except those held by this bank.....			
Liability account acceptances executed to furnish dollar exchange.....			
Other liabilities.....			
Total.....		\$404,190 97	
Interest earned, not collected, not included in resources or liabilities.....		\$17,657 50	

VENICE SAVINGS BANK. VENICE.

Incorporated June 21, 1913.

342

Officers—W. D. Newcomb, Jr., President; P. H. Young, Vice President; C. W. Erdlen, Cashier.
 Directors—Enid I. Newcomb, J. F. Hefele, P. H. Young, W. D. Newcomb, Jr., R. A. Dalluge.

STATEMENT OF JUNE 30, 1925.

	Commercial	Savings	Combined
RESOURCES.			
Loans and discounts, including rediscounts		\$290,769 56	
Bankers' acceptances, including rediscounts			
Notes, drafts or bills of exchange, including rediscounts			
Overdrafts			
Customers' liability account acceptances			
Liability of foreign banks and bankers' account of acceptances			
United States securities owned		3,200 00	
All other bonds, warrants and securities, including premium thereon, less all offsetting bond adjustment accounts		58,495 74	
Bank premises, furniture and fixtures and safe deposit vaults		3,000 00	
Other real estate owned		13,429 33	
Due from Federal Reserve Bank			
Due from other banks		20,350 68	
Actual cash on hand		25,910 32	
Exchanges for clearing house			
Checks and other cash items			
Items with Federal Reserve Bank in process of collection			
Other resources			
Total		\$415,155 63	
LIABILITIES.			
Capital paid in		\$25,000 00	
Surplus		20,500 00	
All undivided profits, less expenses, interest and taxes paid		2,767 17	
Bills payable with Federal Reserve Bank, other than rediscounts			
Bills payable other than with Federal Reserve Bank, including all obligations representing money borrowed, other than rediscounts			
Liabilities for rediscount with Federal Reserve Bank			
Liabilities for rediscounts other than with Federal Reserve Bank			
Deposits due to banks			
Dividends unpaid			
Individual deposits subject to check			
Savings deposits		341,688 46	
Demand certificates of deposit			
Time certificates of deposit		200 00	
Certified checks			
Cashiers' checks			
State, county and municipal deposits		25,000 00	
United States and postal savings deposits			
Letters of credit and travelers' checks sold for cash and now out- standing			
Acceptances executed by or for account of or under guarantee of this bank, except those held by this bank			
Liability account acceptances executed to furnish dollar exchange			
Other liabilities			
Total		\$415,155 63	
Interest earned, not collected, not included in resources or liabilities		\$3,240 00	

BANK OF A. LEVY (Incorporated). OYNARD.

Incorporated July 20, 1905.

343

Officers—J. P. Levy, President; Jas. Leonard, Vice President; Alpha Adams, Vice President and Cashier; A. Guedemann, Assistant Cashier and Secretary; T. R. Carroll, Robt. S. Durr, Assistant Cashiers. Directors—Alpha Adams, Casper Borchard, Sr., A. Camarillo, Chas. J. Daily, Jas. Leonard, Henry Levy, J. P. Levy, Louis Maulhardt, Justin Petit.

STATEMENT OF JUNE 30, 1925.

	Commercial	Savings	Combined
RESOURCES.			
Loans and discounts, including rediscounts.....	\$1,174,173 25	\$928,424 03	\$2,102,597 28
Bankers' acceptances, including rediscounts.....			
Notes, drafts or bills of exchange, including rediscounts.....			
Overdrafts.....	3,351 41		3,351 41
Customers' liability account acceptances.....			
Liability of foreign banks and bankers' account of acceptances.....			
United States securities owned.....	305,005 74		305,005 74
All other bonds, warrants and securities, including premium thereon, less all offsetting bond adjustment accounts.....	157,515 16	40,824 35	198,339 51
Bank premises, furniture and fixtures and safe deposit vaults.....	6,839 57		6,839 57
Other real estate owned.....	2,265 00	49,788 00	52,053 00
Due from Federal Reserve Bank.....	116,756 49	32,826 44	149,582 93
Due from other banks.....			
Actual cash on hand.....	60,559 99	22,410 16	82,970 15
Exchanges for clearing house.....			
Checks and other cash items.....	2,854 13		2,854 13
Items with Federal Reserve Bank in process of collection.....			
Other resources.....	14,026 03		14,026 03
Totals.....	\$1,843,346 77	\$1,074,272 98	\$2,917,619 75
LIABILITIES.			
Capital paid in.....	\$150,000 00	\$50,000 00	\$200,000 00
Surplus.....	250,000 00	50,000 00	300,000 00
All undivided profits, less expenses, interest and taxes paid.....	121,341 54	145,972 12	267,313 66
Bills payable with Federal Reserve Bank, other than rediscounts.....			
Bills payable other than with Federal Reserve Bank, including all obligations representing money borrowed, other than rediscounts.....			
Liabilities for rediscount with Federal Reserve Bank.....			
Liabilities for rediscounts other than with Federal Reserve Bank.....			
Deposits due to banks.....			
Dividends unpaid.....			
Individual deposits subject to check.....	613,934 13		613,934 13
Savings deposits.....		809,300 86	809,300 86
Demand certificates of deposit.....	100 00		100 00
Time certificates of deposit.....	285,602 36		285,602 36
Certified checks.....	274 00		274 00
Cashiers' checks.....	5,111 48		5,111 48
State, county and municipal deposits.....	416,983 26	19,000 00	435,983 26
United States and postal savings deposits.....			
Letters of credit and travelers' checks sold for cash and now out- standing.....			
Acceptances executed by or for account of or under guarantee of this bank, except those held by this bank.....			
Liability account acceptances executed to furnish dollar exchange.....			
Other liabilities.....			
Totals.....	\$1,843,346 77	\$1,074,272 98	\$2,917,619 75
Interest earned, not collected, not included in resources or liabilities.....			

REDONDO SAVINGS BANK. REDONDO BEACH.

Incorporated July 22, 1905.

344

Officers—J. E. Walker, President; C. V. Walker, Secretary; Geo. H. Anderson, Cashier; Edgar Skelton, L. A. Walker, Assistant Cashiers.
 Directors—J. E. Walker, Irving H. Hellman, C. V. Walker, J. P. Luxford, W. M. Browning.

STATEMENT OF JUNE 30, 1925.

	Commercial	Savings	Combined
RESOURCES.			
Loans and discounts, including rediscounts.....	\$46,827 48	\$388,251 92	\$435,079 40
Bankers' acceptances, including rediscounts.....			
Notes, drafts or bills of exchange, including rediscounts.....			
Overdrafts.....	159 33		159 33
Customers' liability account acceptances.....			
Liability of foreign banks and bankers' account of acceptances.....			
United States securities owned.....	1,100 00	7,900 00	9,000 00
All other bonds, warrants and securities, including premium thereon, less all offsetting bond adjustment accounts.....	16,185 42	6,091 98	22,277 40
Bank premises, furniture and fixtures and safe deposit vaults.....	79,730 89	56,000 00	135,730 89
Other real estate owned.....			
Due from Federal Reserve Bank.....			
Due from other banks.....	22,534 33	19,727 67	42,262 00
Actual cash on hand.....	5,091 22	11,873 47	16,964 69
Exchanges for clearing house.....		3,683 35	3,683 35
Checks and other cash items.....	49 42	13 56	62 98
Items with Federal Reserve Bank in process of collection.....			
Other resources.....	639 00		639 00
Totals.....	\$172,317 09	\$493,541 95	\$665,859 04
LIABILITIES.			
Capital paid in.....	\$60,000 00	\$40,000 00	\$100,000 00
Surplus.....	20,000 00	16,000 00	36,000 00
All undivided profits, less expenses, interest and taxes paid.....	557 55	1,846 83	2,404 38
Bills payable with Federal Reserve Bank, other than rediscounts.....			
Bills payable other than with Federal Reserve Bank, including all obligations representing money borrowed, other than rediscounts.....			
Liabilities for rediscount with Federal Reserve Bank.....			
Liabilities for rediscount other than with Federal Reserve Bank.....			
Deposits due to banks.....			
Dividends unpaid.....	2,000 00	12 00	2,012 00
Individual deposits subject to check.....	74,462 67		74,462 67
Savings deposits.....		420,017 70	420,017 70
Demand certificates of deposit.....			
Time certificates of deposit.....		13,995 00	13,995 00
Certified checks.....			
Cashiers' checks.....	645 25		645 25
State, county and municipal deposits.....	14,651 62	1,577 42	16,229 04
United States and postal savings deposits.....			
Letters of credit and travelers' checks sold for cash and now out- standing.....			
Acceptances executed by or for account of or under guarantee of this bank, except those held by this bank.....			
Liability account acceptances executed to furnish dollar exchange.....			
Other liabilities.....		93 00	93 00
Totals.....	\$172,317 09	\$493,541 95	\$665,859 04
Interest earned, not collected, not included in resources or liabilities.....			

BANK OF LOS BANOS. LOS BANOS.

Incorporated August 3, 1905.

346

Officers—J. Leroy Nickel, President; J. F. Clyne, Vice President; F. F. Palmerlee, Cashier; J. W. Car-
doza, S. T. Dolvin, Assistant Cashiers.
Directors—J. Leroy Nickel, J. F. Clyne, J. Leroy Nickel, Jr., Martin Erreen, H. Ostegard, F. F.
Palmerlee.

STATEMENT OF JUNE 30, 1925.

	Commercial	Savings	Combined
RESOURCES.			
Loans and discounts, including rediscounts.....	\$463,927 30	\$184,474 38	\$948,401 68
Bankers' acceptances, including rediscounts.....			
Notes, drafts or bills of exchange, including rediscounts.....			
Overdrafts.....	2,588 49		2,588 49
Customers' liability account acceptances.....			
Liability of foreign banks and bankers' account of acceptances.....			
United States securities owned.....			
All other bonds, warrants and securities, including premium thereon, less all offsetting bond adjustment accounts.....	8,731 14	127,597 35	136,328 49
Bank premises, furniture and fixtures and safe deposit vaults.....	131,956 05	63,500 00	195,456 05
Other real estate owned.....		21,439 80	21,439 80
Due from Federal Reserve Bank.....			
Due from other banks.....	57,174 95	30,459 43	87,634 38
Actual cash on hand.....	27,466 36	16,000 00	43,466 36
Exchanges for clearing house.....	3,382 23		3,382 23
Checks and other cash items.....			
Items with Federal Reserve Bank in process of collection.....			
Other resources.....	5,321 03	886 84	6,207 87
Totals.....	\$700,547 55	\$744,357 80	\$1,444,905 35
LIABILITIES.			
Capital paid in.....	\$89,750 00	\$30,000 00	\$119,750 00
Surplus.....	42,237 50	33,500 00	75,737 50
All undivided profits, less expenses, interest and taxes paid.....	5,840 35	6,713 20	872 85
Bills payable with Federal Reserve Bank, other than rediscounts.....			
Bills payable other than with Federal Reserve Bank, including all obligations representing money borrowed, other than rediscounts.....	150,000 00		150,000 00
Liabilities for rediscount with Federal Reserve Bank.....			
Liabilities for rediscounts other than with Federal Reserve Bank.....			
Deposits due to banks.....			
Dividends unpaid.....			
Individual deposits subject to check.....	380,793 64		380,793 64
Savings deposits.....		619,144 60	619,144 60
Demand certificates of deposit.....	366 98		366 98
Time certificates of deposit.....	32,131 24		32,131 24
Certified checks.....			
Cashiers' checks.....	10,423 20		10,423 20
State, county and municipal deposits.....	6 38	55,000 00	54,993 62
United States and postal savings deposits.....			
Letters of credit and travelers' checks sold for cash and now out- standing.....			
Acceptances executed by or for account of or under guarantee of this bank, except those held by this bank.....			
Liability account acceptances executed to furnish dollar exchange.....			
Other liabilities.....	688 72		688 72
Totals.....	\$700,547 55	\$744,357 80	\$1,444,905 35
Interest earned, not collected, not included in resources or liabilities.....	\$2,929 03	\$1,363 50	\$4,292 53

*Deficit.

NOTE.—The above statement includes the business of branch offices at Dos Palos and Firebaugh.

BUTTE COUNTY SAVINGS BANK. CHICO.

Incorporated August 14, 1905.

347

Officers—Guy R. Kennedy, President; Jas. H. Jones, Stanley L. Sproul, Vice Presidents; T. J. Bohling, Cashier, Secretary and Treasurer; Joa. F. Poeschel, Assistant Cashier and Assistant Secretary.
 Directors—Guy R. Kennedy, E. T. Williamson, Stanley L. Sproul, Jas. H. Jones, H. C. Compton, Wm. J. O'Connor, Ed Harkness.

STATEMENT OF JUNE 30, 1925.

	Commercial	Savings	Combined
RESOURCES.			
Loans and discounts, including rediscounts.....		\$1,629,649 61	
Bankers' acceptances, including rediscounts.....			
Notes, drafts or bills of exchange, including rediscounts.....			
Overdrafts.....			
Customers' liability account acceptances.....			
Liability of foreign banks and bankers' account of acceptances.....			
United States securities owned.....		215,439 62	
All other bonds, warrants and securities, including premium thereon, less all offsetting bond adjustment accounts.....		358,139 62	
Bank premises, furniture and fixtures and safe deposit vaults.....		23,300 00	
Other real estate owned.....		60,801 68	
Due from Federal Reserve Bank.....			
Due from other banks.....		44,282 20	
Actual cash on hand.....		51,016 01	
Exchanges for clearing house.....			
Checks and other cash items.....		134 11	
Items with Federal Reserve Bank in process of collection.....			
Other resources.....		1,633 75	
Total.....		\$2,384,396 60	
LIABILITIES.			
Capital paid in.....		\$200,000 00	
Surplus.....		60,000 00	
All undivided profits, less expenses, interest and taxes paid.....		31,554 81	
Bills payable with Federal Reserve Bank, other than rediscounts.....			
Bills payable other than with Federal Reserve Bank, including all obligations representing money borrowed, other than rediscounts.....			
Liabilities for rediscount with Federal Reserve Bank.....			
Liabilities for rediscounts other than with Federal Reserve Bank.....			
Deposits due to banks.....			
Dividends unpaid.....			
Individual deposits subject to check.....			
Savings deposits.....		1,887,206 47	
Demand certificates of deposit.....			
Time certificates of deposit.....			
Certified checks.....			
Cashiers' checks.....			
State, county and municipal deposits.....		200,230 96	
United States and postal savings deposits.....			
Letters of credit and travelers' checks sold for cash and now out- standing.....			
Acceptances executed by or for account of or under guarantee of this bank, except those held by this bank.....			
Liability account acceptances executed to furnish dollar exchange.....			
Other liabilities.....		5,404 36	
Total.....		\$2,384,396 60	
Interest earned, not collected, not included in resources or liabilities.....		\$20,771 01	

FILLMORE STATE BANK. FILLMORE.

Incorporated October 13, 1905.

353

Officers—Geo. W. Tighe, President; Glenn W. Harmonson, Cashier; Champ C. Cochran, Ray G. Reed, Janca W. Brady, Assistant Cashiers.
 Directors—Geo. W. Tighe, C. C. Elkins, R. A. Fremlin, E. A. Case, J. P. Trotter, J. F. Shiells, E. A. Pyle.

STATEMENT OF JUNE 30, 1925.

	Commercial	Savings	Combined
RESOURCES.			
Loans and discounts, including rediscounts.....	\$430,844 55	\$292,594 00	\$723,438 55
Bankers acceptances, including rediscounts.....			
Notes, drafts or bills of exchange, including rediscounts.....			
Overdrafts.....	881 94		884 94
Customers' liability account acceptances.....			
Liability of foreign banks and bankers' account of acceptances.....			
United States securities owned.....	82,300 00	5,200 00	87,500 00
All other bonds, warrants and securities, including premium thereon, less all offsetting bond adjustment accounts.....			
Bank premises, furniture and fixtures and safe deposit vaults.....	42,127 00		42,127 00
Other real estate owned.....			
Due from Federal Reserve Bank.....	16,192 86	7,000 00	23,192 86
Due from other banks.....	197,142 46	14,264 36	211,406 82
Actual cash on hand.....	17,316 00	726 73	18,042 73
Exchanges for clearing house.....			
Checks and other cash items.....	3,664 18		3,664 18
Items with Federal Reserve Bank in process of collection.....			
Other resources.....	1,818 29		1,818 29
Totals.....	\$792,290 28	\$319,785 09	\$1,112,075 37
LIABILITIES.			
Capital paid in.....	\$100,000 00	\$25,000 00	\$125,000 00
Surplus.....	46,500 00	10,000 00	56,500 00
All undivided profits, less expenses, interest and taxes paid.....	8,101 27		8,101 27
Bills payable with Federal Reserve Bank, other than rediscounts.....			
Bills payable other than with Federal Reserve Bank, including all obligations representing money borrowed, other than rediscounts.....			
Liabilities for rediscount with Federal Reserve Bank.....			
Liabilities for rediscounts other than with Federal Reserve Bank.....			
Deposits due to banks.....			
Dividends unpaid.....	6,250 00		6,250 00
Individual deposits subject to check.....	505,864 39		505,864 39
Savings deposits.....		283,945 29	283,945 29
Demost certificates of deposit.....			
Time certificates of deposit.....	12,140 80		12,140 80
Certified checks.....	107 00		107 00
Cashiers' checks.....	15,843 46		15,843 46
State, county and municipal deposits.....	97,483 36		97,483 36
United States and postal savings deposits.....			
Letters of credit and travelers' checks sold for cash and now out- standing.....			
Acceptances executed by or for account of or under guarantee of this bank, except those held by this bank.....			
Liability account acceptances executed to furnish dollar exchange.....		839 80	839 80
Other liabilities.....			
Totals.....	\$702,290 28	\$319,785 09	\$1,112,075 37
Interest earned, not collected, not included in resources or liabilities..	\$8,231 60	\$4,578 00	\$12,812 00

NOTE.—The above statement includes the business of a branch office at Piru.

BANK OF MORGAN HILL. MORGAN HILL.

Incorporated October 9, 1905.

355

Officers—C. F. Drewry, President; W. H. Ward, Vice President; C. R. Nelson, Cashier.
 Directors—C. F. Drewry, W. H. Ward, R. S. Robinson, D. P. Weishert, C. R. Nelson.

STATEMENT OF JUNE 30, 1925.

	Commercial	Savings	Combiaed
RESOURCES.			
Loans and discounts, including rediscounts.....	\$220,182 30	\$43,500 00	\$263,682 30
Bankers' acceptances, including rediscounts.....			
Notes, drafts or bills of exchange, including rediscounts.....			
Overdrafts.....			
Customers' liability account acceptances.....			
Liability of foreign banks and bankers' account of acceptances.....			
United States securities owned.....		152 25	152 25
All other bonds, warrants and securities, including premium thereon, less all offsetting bond adjustment accounts.....	64,617 53		64,617 53
Bank premises, furniture and fixtures and safe deposit vaults.....	6,900 00		6,900 00
Other real estate owned.....	14,700 00		14,700 00
Due from Federal Reserve Bank.....	10,000 00		10,000 00
Due from other banks.....	32,273 53	12,500 00	44,773 53
Actual cash on hand.....	12,424 12	2,328 91	14,753 03
Exchanges for clearing house.....			
Checks and other cash items.....	212 23		212 23
Items with Federal Reserve Bank in process of collection.....			
Other resources.....	469 83		469 83
Totals.....	\$361,779 54	\$58,481 16	\$420,260 70
LIABILITIES.			
Capital paid in.....	\$40,000 00	\$10,000 00	\$50,000 00
Surplus.....	17,600 00	4,400 00	22,000 00
All undivided profits, less expenses, interest and taxes paid.....	4,514 36	92 82	4,607 18
Bills payable with Federal Reserve Bank, other than rediscounts.....			
Bills payable other than with Federal Reserve Bank, including all obligations representing money borrowed, other than rediscounts.....	20,000 00		20,000 00
Liabilities for rediscount with Federal Reserve Bank.....			
Liabilities for rediscounts other than with Federal Reserve Bank.....			
Deposits due to banks.....			
Dividends unpaid.....			
Individual deposits subject to check.....	154,271 38		154,271 38
Savings deposits.....		43,988 34	43,988 34
Demand certificates of deposit.....			
Time certificates of deposit.....	124,632 95		124,632 95
Certified checks.....	3 34		3 34
Cashiers' checks.....	757 51		757 51
State, county and municipal deposits.....			
United States and postal savings deposits.....			
Letters of credit and travelers' checks sold for cash and now out- standing.....			
Acceptances executed by or for account of or under guarantee of this bank, except those held by this bank.....			
Liability account acceptances executed to furnish dollar exchange.....			
Other liabilities.....			
Totals.....	\$361,779 54	\$58,481 16	\$420,260 70
Interest earned, not collected, not included in resources or liabilities.....	\$4,000 00	\$650 00	\$4,650 00

BANK OF PINOLE. PINOLE.

Incorporated October 25, 1905.

356

Officers—E. M. Downer, President; J. P. Connors, Vice President; S. S. MacKinlay, Second Vice President; L. E. Hart, Cashier, Manager, Secretary and Treasurer; T. N. Hutchison, N. E. Lewis, Gertrude Bernard, Assistant Cashiers.

Directors—E. M. Downer, J. P. Connors, S. S. MacKinlay, E. D. Armstrong, W. A. Davis, L. G. Metcalf, J. H. Martin, M. L. Fernandez, J. A. Fraser, J. H. Adams, L. E. Hart.

STATEMENT OF JUNE 30, 1925.

	Commercial	Savings	Combined
RESOURCES.			
Loans and discounts, including rediscounts.....	\$297,453 33	\$830,861 87	\$1,128,315 20
Bankers' acceptances, including rediscounts.....
Notes, drafts or bills of exchange, including rediscounts.....
Overdrafts.....	6,161 59	6,161 59
Customers' liability account acceptances.....
Liability of foreign banks and bankers' account of acceptances.....
United States securities owned.....	9,508 24	84,470 67	93,978 91
All other bonds, warrants and securities, including premium thereon, less all offsetting bond adjustment accounts.....	54,523 27	697,537 05	752,060 32
Bank premises, furniture and fixtures and safe deposit vaults.....	821 61	60,430 51	61,252 12
Other real estate owned.....	4,410 72	4,410 72
Due from Federal Reserve Bank.....
Due from other banks.....	97,139 80	108,484 37	205,624 17
Actual cash on hand.....	46,627 10	46,863 22	93,490 32
Exchanges for clearing house.....
Checks and other cash items.....	4,361 29	4,361 29
Items with Federal Reserve Bank in process of collection.....
In transit between main office and branches.....	963 80	116 48	1,080 28
Other resources.....	175 67	175 67
Totals.....	\$517,735 70	\$1,833,174 89	\$2,350,910 59
LIABILITIES.			
Capital paid in.....	\$50,000 00	\$75,000 00	\$125,000 00
Surplus.....	10,000 00	60,000 00	70,000 00
All undivided profits, less expenses, interest and taxes paid.....	3,662 74	36,110 97	39,773 71
Bills payable with Federal Reserve Bank, other than rediscounts.....
Bills payable other than with Federal Reserve Bank, including all obligations representing money borrowed, other than rediscounts.....
Liabilities for rediscount with Federal Reserve Bank.....
Liabilities for rediscounts other than with Federal Reserve Bank.....
Deposits due to banks.....
Dividends unpaid.....	6,250 00	6,250 00
Individual deposits subject to check.....	407,013 06	407,013 06
Savings deposits.....	1,579,563 92	1,579,563 92
Demand certificates of deposit.....
Time certificates of deposit.....
Certified checks.....	140 50	140 50
Cashiers' checks.....	993 67	993 67
State, county and municipal deposits.....	39,675 73	82,500 00	122,175 73
United States and postal savings deposits.....
Letters of credit and travelers' checks sold for cash and now out- standing.....
Acceptances executed by or for account of or under guarantee of this bank, except those held by this bank.....
Liability account acceptances executed to furnish dollar exchange.....
Other liabilities.....
Totals.....	\$517,735 70	\$1,833,174 89	\$2,350,910 59
Interest earned, not collected, not included in resources or liabilities.....

NOTE.—The above statement includes the business of branch offices at Crockett, Rodeo and Port Costa.

BANK OF GUERNEVILLE. GUERNEVILLE.

Incorporated October 31, 1905.

358

Officers—R. A. Belden, President; P. S. Hollingsworth, Vice President; C. B. McBride, Secretary and Cashier
 Directors—P. S. Hollingsworth, R. A. Belden, T. C. Mellersh, A. E. Sbarboro, J. T. Coon, O. N. Charles, Jos. DeCarly, Geo. H. Call, Ralph H. Brown.

STATEMENT OF JUNE 30, 1925.

	Commercial	Savings	Combined
RESOURCES.			
Loans and discounts, including rediscounts.	\$206,745 20	\$170,969 20	\$377,714 40
Bankers' acceptances, including rediscounts.			
Notes, drafts or bills of exchange, including rediscounts			
Oyerdrafts.	741 20		741 20
Customers' liability account acceptances.			
Liability of foreign banks and bankers' account of acceptances			
United States securities owned.		5,000 00	5,000 00
All other bonds, warrants and securities, including premium thereon, less all offsetting bond adjustment accounts.	43,419 00	14,215 70	57,634 70
Bank premises, furniture and fixtures and safe deposit vaults.	18,977 96	9,002 37	28,000 33
Other real estate owned.			
Due from Federal Reserve Bank			
Due from other banks.	8,477 56		8,477 56
Actual cash on hand.	14,288 81	4,591 20	18,880 01
Exchanges for clearing house.			
Checks and other cash items.			
Items with Federal Reserve Bank in process of collection.			
Other resources	1,666 81		1,666 84
Totals.	\$294,336 57	\$204,408 47	\$498,745 04
LIABILITIES.			
Capital paid in.	\$32,500 00	\$17,500 00	\$50,000 00
Surplus	7,500 00	2,500 00	10,000 00
All undivided profits, less expenses, interest and taxes paid	203 15		203 15
Bills payable with Federal Reserve Bank, other than rediscounts			
Bills payable other than with Federal Reserve Bank, including all obligations representing money borrowed, other than rediscounts.	25,000 00		25,000 00
Liabilities for rediscount with Federal Reserve Bank.			
Liabilities for rediscounts other than with Federal Reserve Bank.	11,500 00		11,500 00
Deposits due to banks			
Dividends unpaid.	1,500 00		1,500 00
Individual deposits subject to check.	139,149 94		139,149 94
Savings deposits		171,908 47	171,908 47
Demand certificates of deposit	893 89		893 89
Time certificates of deposit	34,133 01		34,133 01
Certified checks	26 00		26 00
Cashiers' checks	4,196 28		4,196 28
State, county and municipal deposits.	37,500 00	12,500 00	50,000 00
United States and postal savings deposits			
Letters of credit and travelers' checks sold for cash and now out- standing			
Acceptances executed by or for account of or under guarantee of this bank, except those held by this bank.			
Liability account acceptances executed to furnish dollar exchange			
Other liabilities.	234 30		234 30
Totals	\$294,336 57	\$204,408 47	\$498,745 04
Interest earned, not collected, not included in resources or liabilities.	\$3,710 25	\$4,310 00	\$8,020 25

NOTE.—The above statement includes the business of a branch office at Monte Rio.

THE MECHANICS BANK OF RICHMOND. RICHMOND.

Incorporated August 3, 1907.

360

Officers—E. M. Downer, President; E. M. Tilden, J. F. Carlston, Vice Presidents; Geo. Thornton, Jr., Assistant to President; Willard S. Ponge, Cashier; J. B. Maxwell, S. R. MacDonald, N. Mihner, Assistant Cashiers.
Directors—E. M. Downer, J. F. Brooks, E. M. Tilden, W. D. Mason, Geo. N. Rooker, J. F. Carlston, H. A. Johnston.

STATEMENT OF JUNE 30, 1925.

	Commercial	Savings	Combined
RESOURCES.			
Loans and discounts, including rediscounts.....	\$804,363 97	\$1,092,907 80	\$1,897,271 77
Bankers' acceptances, including rediscounts.....			
Notes, drafts or bills of exchange, including rediscounts.....			
Overdrafts.....	680 72		680 72
Customers' liability account acceptances.....			
Liability of foreign banks and bankers' account of acceptances.....			
United States securities owned.....	98,446 70	48,132 70	146,579 40
All other bonds, warraots and securities, including premium thereon, less all offsetting good adjustment accounts.....	128,317 14	383,068 69	511,385 83
Bank premises, furniture and fixtures and safe deposit vaults.....	33,097 45	90,984 81	124,082 26
Other real estate owned.....		15,202 73	15,202 73
Due from Federal Reserve Bank.....			
Due from other banks.....	123,112 49	197,430 46	320,542 95
Actual cash on hand.....	72,104 50	58,405 12	130,509 62
Exchanges for clearing house.....	10,263 08		10,263 08
Checks and other cash items.....			
Items with Federal Reserve Bank in process of collection.....			
Other resources.....	10,598 83	2,284 66	12,883 49
Totals.....	\$1,280,984 88	\$1,888,416 97	\$3,169,401 85
LIABILITIES.			
Capital paid in.....	\$100,000 00	\$100,000 00	\$200,000 00
Surplus.....	95,000 00	80,000 00	175,000 00
All undivided profits, less expenses, interest and taxes paid.....	9,541 09	28,430 83	37,971 92
Bills payable with Federal Reserve Bank, other than rediscounts.....			
Bills payable other than with Federal Reserve Bank, including all obligations representing money borrowed, other than rediscounts.....			
Liabilities for rediscount with Federal Reserve Bank.....			
Liabilities for rediscount other than with Federal Reserve Bank.....			
Deposits due to banks.....	172 15		172 15
Dividends unpaid.....	9,000 00		9,000 00
Individual deposits subject to check.....	861,484 01		861,484 01
Savings deposits.....		1,596,221 14	1,596,221 14
Demand certificates of deposit.....			
Time certificates of deposit.....		13,765 00	13,765 00
Certified checks.....	14,990 67		14,990 67
Cashiers' checks.....	31,082 21		31,082 21
State, county and municipal deposits.....	154,444 75	70,000 00	224,444 75
United States and postal savings deposits.....			
Letters of credit and travelers' checks sold for cash and now out- standing.....			
Acceptances executed by or for account of or under guarantee of this bank, except those held by this bank.....			
Liability account acceptances executed to furnish dollar exchange.....			
Other liabilities.....	5,270 00		5,270 00
Totals.....	\$1,280,984 88	\$1,888,416 97	\$3,169,401 85
Interest earned, not collected, not included in resources or liabilities.....			

BANK OF SAN PEDRO, SAN PEDRO.

Incorporated March 26, 1888

364

Officers—Henry E. Sherer, President; Geo. P. Adams, Vice President; Robt. C. Baly, Vice President and Cashier; M. L. Mayer, Gladys E. Lever, D. MacLean, R. L. Morten, S. Rocco, Assistant Cashiers.

Directors—Geo. P. Adams, Robt. C. Baly, John Gray, C. N. Krog, E. D. Seward, Henry E. Sherer, J. A. Privett.

STATEMENT OF JUNE 30, 1925.

	Commercial	Savings	Combined
RESOURCES.			
Loans and discounts, including rediscounts	\$575,733 50	\$1,961,100 32	\$2,536,833 82
Bankers' acceptances, including rediscounts			
Notes, drafts or bills of exchange, including rediscounts			
Overdrafts	272 42		272 42
Customers' liability account acceptances			
Liability of foreign banks and bankers' account of acceptances			
United States securities owned			
All other bonds, warrants and securities, including premium thereon, less all offsetting bond adjustment accounts	118,897 75	74,556 33	193,454 08
Bank premises, furniture and fixtures and safe deposit vaults	107,894 37		107,894 37
Other real estate owned		57,500 00	57,500 00
Due from Federal Reserve Bank			
Due from other banks	121,527 88	135,852 00	257,379 88
Actual cash on hand	80,741 46	51,629 46	132,370 92
Exchanges for clearing house	16,914 81		16,914 81
Checks and other cash items	3,951 34		3,951 34
Items with Federal Reserve Bank in process of collection			
Other resources		465 70	465 70
Totals	\$1,025,933 53	\$2,281,103 81	\$3,307,037 34
LIABILITIES.			
Capital paid in	\$85,000 00	\$165,000 00	\$250,000 00
Surplus	90,000 00	35,000 00	125,000 00
All undivided profits, less expenses, interest and taxes paid	5,399 18	16,671 59	22,070 77
Bills payable with Federal Reserve Bank, other than rediscounts			
Bills payable other than with Federal Reserve Bank, including all obligations representing money borrowed, other than rediscounts			
Liabilities for rediscount with Federal Reserve Bank			
Liabilities for rediscounts other than with Federal Reserve Bank			
Deposits due to banks			
Dividends unpaid			
Individual deposits subject to check	820,926 87		820,926 87
Savings deposits		2,024,152 61	2,024,152 61
Demand certificates of deposit		40,270 61	40,270 61
Time certificates of deposit			
Certified checks	1,102 80		1,102 80
Cashiers' checks	23,504 68		23,504 68
State, county and municipal deposits			
United States and postal savings deposits			
Letters of credit and travelers' checks sold for cash and now outstanding			
Acceptances executed by or for account of or under guarantee of this bank, except those held by this bank			
Liability account acceptances executed to furnish dollar exchange			
Other liabilities			
Totals	\$1,025,933 53	\$2,281,103 81	\$3,307,037 34
Interest earned, not collected, not included in resources or liabilities	\$6,078 02	\$17,811 99	\$23,890 01

STANISLAUS COUNTY SAVINGS BANK. OAKDALE.

Incorporated January 23, 1905.

371

Officers—W. L. Rodden, Chairman of the Board; W. Rodden, President; L. F. Bricchetto, Vice President; D. E. Lee, Cashier.
 Directors—W. L. Rodden, L. F. Bricchetto, J. B. Stearns, D. Rodden, J. C. Laughlin, D. E. Lee, A. L. Leitch.

STATEMENT OF JUNE 30, 1925.

	Commercial	Savings	Combined
RESOURCES.			
Loans and discounts, including rediscounts.....		\$648,970 52	
Bankers' acceptances, including rediscounts.....			
Notes, drafts or bills of exchange, including rediscounts.....			
Overdrafts.....			
Customers' liability account acceptances.....			
Liability of foreign banks and bankers' account of acceptances.....			
United States securities owned.....		13,948 00	
All other bonds, warrants and securities, including premium thereon, less all offsetting bond adjustment accounts.....		139,721 20	
Bank premises, furniture and fixtures and safe deposit vaults.....			
Other real estate owned.....			
Due from Federal Reserve Bank.....			
Due from other banks.....		53,244 65	
Actual cash on hand.....		16,500 00	
Exchanges for clearing house.....			
Checks and other cash items.....			
Items with Federal Reserve Bank in process of collection.....			
Other resources.....			
Total.....		\$872,384 37	
LIABILITIES.			
Capital paid in.....		\$60,000 00	
Surplus.....		60,000 00	
All undivided profits, less expenses, interest and taxes paid.....		13,383 41	
Bills payable with Federal Reserve Bank, other than rediscount.....			
Bills payable other than with Federal Reserve Bank, including all obligations representing money borrowed, other than rediscounts.....			
Liabilities for rediscount with Federal Reserve Bank.....			
Liabilities for rediscounts other than with Federal Reserve Bank.....			
Deposits due to banks.....			
Dividends unpaid.....		1,863 00	
Individual deposits subject to check.....			
Savings deposits.....		654,637 96	
Demand certificates of deposit.....			
Time certificates of deposit.....			
Certified checks.....			
Cashiers' checks.....			
State, county and municipal deposits.....		82,500 00	
United States and postal savings deposits.....			
Letters of credit and travelers' checks sold for cash and now out- standing.....			
Acceptances executed by or for account of or under guarantee of this bank, except those held by this bank.....			
Liability account acceptances executed to furnish dollar exchange.....			
Other liabilities.....			
Total.....		\$872,384 37	
Interest earned, not collected, not included in resources or liabilities.....		\$13,275 00	

SAN RAMON VALLEY BANK. WALNUT CREEK.

Incorporated June 28, 1907.

372

Officers—C. R. Leech, President; F. A. Marshall, Vice President and Cashier; H. H. Daley, Assistant Cashier and Manager Danville Branch; N. A. Ridgway, C. L. Thomaon, Assistant Cashiers.
 Directors—F. A. Marshall, C. R. Leech, J. C. Jones, Theo. Leydecker, W. S. Burpee, Frank Rutherford.

STATEMENT OF JUNE 30, 1925.

	Commercial	Savinga	Combined
RESOURCES.			
Loans and discounts, including rediscounts	\$346,469 59	\$344,378 96	\$690,848 55
Bankers' acceptances, including rediscounts			
Notes, drafts or bills of exchange, including rediscounts			
Overdrafts	2,524 46		2,524 46
Customers' liability account acceptances			
Liability of foreign banks and bankers' account of acceptances			
United States securities owned	17,755 25	17,486 70	35,241 95
All other bonds, warrants and securities, including premium thereon, less all offsetting bond adjustment accounts	70,327 95	66,438 88	136,766 83
Bank premises, furniture and fixtures and safe deposit vaults	22,065 45	16,260 00	38,325 45
Other real estate owned		20,587 35	20,587 35
Due from Federal Reserve Bank			
Due from other banks	50,452 70	19,888 60	70,341 30
Actual cash on hand	28,350 68	17,479 40	45,830 08
Exchanges for clearing house			
Checks and other cash items	1,044 44		1,044 44
Items with Federal Reserve Bank in process of collection			
Other resources	4,004 63		4,004 63
Totals	\$542,995 15	\$502,519 89	\$1,045,515 04
LIABILITIES.			
Capital paid in	\$45,000 00	\$30,000 00	\$75,000 00
Surplus	5,750 00	9,500 00	15,250 00
All undivided profits, less expenses, interest and taxes paid	3,470 00		3,470 00
Bills payable with Federal Reserve Bank, other than rediscounts			
Bills payable other than with Federal Reserve Bank, including all obligations representing money borrowed, other than rediscounts	40,000 00		40,000 00
Liabilities for rediscout with Federal Reserve Bank			
Liabilities for rediscounts other than with Federal Reserve Bank			
Deposits due to banks			
Dividends unpaid			
Individual deposits subject to check	374,252 81		373,252 81
Savings deposits		400,519 89	400,519 89
Demand certificates of deposit			
Time certificates of deposit	4,500 00		4,500 00
Certified checks	2,006 00		2,006 00
Cashiers' checks	7,046 63		7,046 63
State, county and municipal deposits	60,969 71	62,500 00	123,469 71
United States and postal savings deposits			
Letters of credit and travelers' checks sold for cash and now out- standing			
Acceptances executed by or for account of or under guarantee of this bank, except those held by this bank			
Liability account acceptances executed to furnish dollar exchange			
Other liabilities			
Totals	\$542,995 15	\$502,519 89	\$1,045,515 04
Interest earned, not collected, not included in resources or liabilities			\$3,000 00

NOTE.—The above statement includes the business of a branch office at Danville.

CITIZENS SAVINGS BANK OF ALAMEDA. ALAMEDA.

Incorporated March 6, 1906.

373

Officers—Thos. G. Hutt, President; P. H. Gohn, Vice President and Cashier; R. Nolthenius, B. W. Moblial, T. G. Hutt, Jr., L. M. Frier, C. R. Ohlson, Assistant Cashiers.
 Directors—S. E. Biddle, Herbert D. Clark, P. H. Gohn, Thos. G. Hutt, T. G. Hutt, Jr., L. A. Konigsbofer, W. G. Tibbitts, James Tyson, L. R. Weinmann.

STATEMENT OF JUNE 30, 1925.

	Commercial	Savings	Combined
RESOURCES.			
Loans and discounts, including rediscounts	\$27,578 45	\$2,428,005 83	\$2,455,584 28
Bankers' acceptances, including rediscounts			
Notes, drafts or bills of exchange, including rediscounts			
Overdrafts	93 82		93 82
Customers, liability account acceptances			
Liability of foreign banks and bankers' account of acceptances			
United States securities owned		132,164 08	132,164 08
All other bonds, warrants and securities, including premium thereon, less all offsetting bond adjustment accounts	33,323 80	286,507 96	319,831 76
Bank premises, furniture and fixtures and safe deposit vaults		227,500 00	227,500 00
Other real estate owned			
Due from Federal Reserve Bank			
Due from other banks	30,851 05	153,854 82	184,705 87
Actual cash on hand	9,774 94	77,515 08	87,290 02
Exchanges for clearing house	632 77	1,636 18	2,268 95
Checks and other cash items	289 45		289 45
Items with Federal Reserve Bank in process of collection			
Other resources	13 58		13 58
Totals	\$102,557 86	\$3,307,183 95	\$3,409,741 81
LIABILITIES.			
Capital paid in	\$10,000 00	\$140,000 00	\$150,000 00
Surplus	3,500 00	100,000 00	103,500 00
All undivided profits, less expenses, interest and taxes paid	1,961 62	17,270 47	19,232 09
Bills payable with Federal Reserve Bank, other than rediscounts			
Bills payable other than with Federal Reserve Bank, including all obligations representing money borrowed, other than rediscounts			
Liabilities for rediscount with Federal Reserve Bank			
Liabilities for rediscounts other than with Federal Reserve Bank			
Deposits due to banks			
Dividends unpaid		7,500 00	7,500 00
Individual deposits subject to check	86,684 47		86,684 47
Savings deposits		2,857,009 04	2,857,009 04
Demand certificates of deposit	28 16		28 16
Time certificates of deposit			
Certified checks			
Cashiers' checks	383 61		383 61
State, county and municipal deposits		162,500 00	162,500 00
United States and postal savings deposits			
Letters of credit and travelers' checks sold for cash and now out- standing			
Acceptances executed by or for account of or under guarantee of this bank, except those held by this bank			
Liability account acceptances executed to furnish dollar exchange			
Other liabilities		22,904 44	22,904 44
Totals	\$102,557 86	\$3,307,183 95	\$3,409,741 81
Interest earned, not collected, not included in resources or liabilities	\$21 49	\$3,438 99	\$3,460 48

NOTE.—The above statement includes the business of a branch office corner Webster street and Haight avenue, Alameda.

BANK OF NORWALK. NORWALK.

Incorporated March 12, 1906.

375

Officers—J. W. Inman, President; D. W. Horst, Vice President; Arthur Kulzer, Cashier; W. J. Loucks, Richard Gahr, Assistant Cashiers.
 Directors—J. W. Inman, D. W. Horst, Arthur Kulzer, N. Glazier, J. G. Smith, John Paddison, Frank Sproul, R. W. Bingham, Frank Coulon.

STATEMENT OF JUNE 30, 1925.

	Commercial	Savings	Combined
RESOURCES.			
Loans and discounts, including rediscounts	\$165,221 74	\$216,478 80	\$381,700 54
Bankers' acceptances, including rediscounts			
Notes, drafts or bills of exchange, including rediscounts			
Overdrafts	85 57		85 57
Customers' liability account acceptances			
Liability of foreign banks and bankers' account of acceptances			
United States securities owned			
All other bonds, warrants and securities, including premium thereon, less all offsetting bond adjustment accounts	99,500 00	234,361 46	333,861 46
Bank premises, furniture and fixtures and safe deposit vaults	22,000 00		22,000 00
Other real estate owned			
Due from Federal Reserve Bank	29,130 69	16,500 00	45,630 69
Due from other banks	82,421 23	39,185 04	121,606 27
Actual cash on hand	13,759 68		13,759 68
Exchanges for clearing house			
Checks and other cash items	221 13		221 13
Items with Federal Reserve Bank in process of collection			
Other resources	2,700 00		2,700 00
Totals	\$415,040 04	\$506,525 30	\$921,565 34
LIABILITIES.			
Capital paid in	\$35,000 00	\$15,000 00	\$50,000 00
Surplus	15,000 00	25,000 00	40,000 00
All undivided profits, less expenses, interest and taxes paid	14,460 92		14,460 92
Bills payable with Federal Reserve Bank, other than rediscounts			
Bills payable other than with Federal Reserve Bank, including all obligations representing money borrowed, other than rediscounts			
Liabilities for rediscount with Federal Reserve Bank			
Liabilities for rediscount other than with Federal Reserve Bank			
Deposits due to banks			
Dividends unpaid			
Individual deposits subject to check	320,177 20		320,177 20
Savings deposits		421,525 30	421,525 30
Demand certificates of deposit			
Time certificates of deposit			
Certified checks	401 92		401 92
Cashiers' checks			
State, county and municipal deposits	30,000 00	45,000 00	75,000 00
United States and postal savings deposits			
Letters of credit and travelers' checks sold for cash and now out- standing			
Acceptances executed by or for account of or under guarantee of this bank, except those held by this bank			
Liability account acceptances executed to furnish dollar exchange			
Other liabilities			
Totals	\$415,040 04	\$506,525 30	\$921,565 34
Interest earned, not collected, not included in resources or liabilities	\$3,000 00	\$3,000 00	\$6,000 00

HARBOR COMMERCIAL SAVINGS BANK (SAN PEDRO). LOS ANGELES.

Incorporated March 15, 1906.

376

Officers—W. L. Davenport, President; T. J. Evans, Vice President; G. C. Bell, Vice President and Assistant Cashier; Philip M. Gaffey, Cashier and Secretary; G. E. Ham, Assistant Cashier.
 Directors—G. C. Bell, W. L. Davenport, Philip M. Gaffey, T. J. Evans, Richard C. Goodspeed, L. S. Anderson.

STATEMENT OF JUNE 30, 1925.

	Commercial	Savings	Combined
RESOURCES.			
Loans and discounts, including rediscounts	\$56,821 32	\$520,785 40	\$577,606 72
Bankers' acceptances, including rediscounts			
Notes, drafts or bills of exchange, including rediscounts			
Overdrafts	5 85		5 85
Customers' liability account acceptances			
Liability of foreign banks and bankers' account of acceptances			
United States securities owned			
All other bonds, warrants and securities, including premium thereon, less all offsetting bond adjustment accounts	28,050 50		28,050 50
Bank premises, furniture and fixtures and safe deposit vaults		1,115 00	1,115 00
Other real estate owned		32,653 00	32,653 00
Due from Federal Reserve Bank		9,078 43	9,078 43
Due from other banks	6,592 55	17,907 24	24,499 79
Actual cash on hand	4,570 14	3,205 20	7,775 34
Exchanges for clearing house	950 38		950 38
Checks and other cash items	45 60		45 60
Items with Federal Reserve Bank in process of collection			
Other resources		195 79	195 79
Totals	\$97,036 34	\$584,940 06	\$681,976 40
LIABILITIES.			
Capital paid in	\$25,000 00	\$25,000 00	\$50,000 00
Surplus	5,000 00	35,000 00	40,000 00
All undivided profits, less expenses, interest and taxes paid	3,000 00	14,265 78	17,265 78
Bills payable with Federal Reserve Bank, other than rediscounts			
Bills payable other than with Federal Reserve Bank, including all obligations representing money borrowed, other than rediscounts			
Liabilities for rediscount with Federal Reserve Bank			
Liabilities for rediscounts other than with Federal Reserve Bank			
Deposits due to banks			
Dividends unpaid		3,530 00	3,530 00
Individual deposits subject to check	28,513 66		28,513 66
Savings deposits		504,245 28	504,245 28
Demand certificates of deposit			
Time certificates of deposit		2,899 00	2,899 00
Certified checks	11,272 68		11,272 68
Cashiers' checks	24,250 00		24,250 00
State, county and municipal deposits			
United States and postal savings deposits			
Letters of credit and travelers' checks sold for cash and now out- standing			
Acceptances executed by or for account of or under guarantee of this bank, except those held by this bank			
Liability account acceptances executed to furnish dollar exchange			
Other liabilities			
Totals	\$97,036 34	\$584,940 06	\$681,976 40
Interest earned, not collected, not included in resources or liabilities			

ORANGE SAVINGS BANK. ORANGE.

Incorporated March 16, 1906.

377

Officers—M. O. Ainsworth, President; Fred Struck, Vice President; J. R. Porter, Cashier, F. M. Gulick, Assistant Cashier.

Directors—M. O. Ainsworth, Fred Struck, D. C. Pixley, F. D. Collins, H. L. Haysnes.

STATEMENT OF JUNE 30, 1925.

	Commercial	Savings	Combined
RESOURCES.			
Loans and discounts, including rediscounts		\$629,449 82	
Bankers' acceptances, including rediscounts			
Notes, drafts or bills of exchange, including rediscounts			
Overdrafts			
Customers' liability account acceptances			
Liability of foreign banks and bankers' account of acceptances			
United States securities owned		57,007 50	
All other bonds, warrants and securities, including premium thereon, less all offsetting bond adjustment accounts		24,913 59	
Bank premises, furniture and fixtures and safe deposit vaults			
Other real estate owned		4,344 03	
Due from Federal Reserve Bank			
Due from other banks		8,799 06	
Actual cash on hand		18,005 90	
Exchanges for clearing house			
Checks and other cash items			
Items with Federal Reserve Bank in process of collection			
Other resources			
Total		\$742,519 90	
LIABILITIES.			
Capital paid in		\$50,000 00	
Surplus		51,000 00	
All undivided profits, less expenses, interest and taxes paid		36,326 73	
Bills payable with Federal Reserve Bank, other than rediscounts			
Bills payable other than with Federal Reserve Bank, including all obligations representing money borrowed, other than rediscounts			
Liabilities for rediscount with Federal Reserve Bank			
Liabilities for rediscounts other than with Federal Reserve Bank			
Deposits due to banks			
Dividends unpaid		3,140 00	
Individual deposits subject to check			
Savings deposits		523,166 15	
Demand certificates of deposit			
Time certificates of deposit		58,753 69	
Certified checks			
Cashiers' checks			
State, county and municipal deposits		20,133 33	
United States and postal savings deposits			
Letters of credit and travelers' checks sold for cash and now out- standing			
Acceptances executed by or for account of or under guarantee of this bank, except those held by this bank			
Liability account acceptances executed to furnish dollar exchange			
Other liabilities			
Total		\$742,519 90	
Interest earned, not collected, not included in resources or liabilities.		\$13,210 00	

THE CITIZENS SAVINGS BANK. UPLAND.

Incorporated May, 1906.

380

Officers—W. T. Leeke, President; R. C. Norton, Vice President; H. C. Moore, Cashier.

Directors—W. T. Leeke, R. C. Norton, H. C. Moore, Geo. B. Harrison, Earl W. Paul, E. T. Jordan, A. P. Harwood.

STATEMENT OF JUNE 30, 1925.

	Commercial	Savings	Combined
RESOURCES.			
Loans and discounts, including rediscounts		\$236,700 00	
Bankers' acceptances, including rediscounts			
Notes, drafts or bills of exchange, including rediscounts			
Overdrafts			
Customers' liability account acceptances			
Liability of foreign banks and bankers' account of acceptances			
United States securities owned			
All other bonds, warrants and securities, including premium thereon, less all offsetting bond adjustment accounts		111,547 98	
Bank premises, furniture and fixtures and safe deposit vaults		4,400 00	
Other real estate owned			
Due from Federal Reserve Bank			
Due from other banks		14,015 88	
Actual cash on hand		7,890 25	
Exchanges for clearing house		1,427 51	
Checks and other cash items			
Items with Federal Reserve Bank in process of collection			
Other resources			
Total		\$375,981 62	
LIABILITIES.			
Capital paid in		\$25,000 00	
Surplus		25,000 00	
All undivided profits, less expenses, interest and taxes paid		3,723 28	
Bills payable with Federal Reserve Bank, other than rediscounts			
Bills payable other than with Federal Reserve Bank, including all obligations representing money borrowed, other than rediscounts			
Liabilities for rediscount with Federal Reserve Bank			
Liabilities for rediscounts other than with Federal Reserve Bank			
Deposits due to banks			
Dividends unpaid		1,320 00	
Individual deposits subject to check			
Savings deposits		274,895 85	
Demand certificates of deposit			
Time certificates of deposit		31,042 49	
Certified checks			
Cashiers' checks			
State, county and municipal deposits		15,000 00	
United States and postal savings deposits			
Letters of credit and travelers checks sold for cash and now out- standing			
Acceptances executed by or for account of or under guarantee of this bank, except those held by this bank			
Liability account acceptances executed to furnish dollar exchange			
Other liabilities			
Total		\$375,981 62	
Interest earned, not collected, not included in resources or liabilities			

CITIZENS STATE BANK OF SAWTELLE. LOS ANGELES.

Incorporated September 20, 1906.

388

Officers—R. F. McClellan, President; J. W. Schnell, Vice President; A. W. Brunton, Cashier.
 Directors—R. F. McClellan, A. L. King, L. F. Arnold, C. E. Coe, J. W. Schnell.

STATEMENT OF JUNE 30, 1925.

	Commercial	Savings	Combined
RESOURCES.			
Loans and discounts, including rediscounts	\$794,723 34	\$763,890 61	\$1,559,023 95
Bankers' acceptances, including rediscounts			
Notes, drafts or bills of exchange, including rediscounts			
Overdrafts	1,059 18		1,059 18
Customers' liability account acceptances			
Liability of foreign banks and bankers' account of acceptances			
United States securities owned	14,992 00		14,992 00
All other bonds, warrants and securities, including premium thereon, less all offsetting bond adjustment accounts	333,630 00	42,257 32	376,887 32
Bank premises, furniture and fixtures and safe deposit vaults	109,867 69		109,867 69
Other real estate owned			
Due from Federal Reserve Bank	204,880 01	25,000 00	229,880 01
Due from other banks	22,547 85	68,850 64	91,398 49
Actual cash on hand	14,887 07	8,596 55	53,483 62
Exchanges for clearing house	12,238 45		12,238 45
Checks and other cash items	1,589 43		1,589 43
Items with Federal Reserve Bank in process of collection			
Other resources	809 35		809 35
Totals	\$1,540,634 37	\$909,595 12	\$2,450,229 49
LIABILITIES.			
Capital paid in	\$125,000 00	\$75,000 00	\$200,000 00
Surplus	25,000 00	25,000 00	50,000 00
All undivided profits, less expenses, interest and taxes paid	5,228 26		5,228 26
Bills payable with Federal Reserve Bank, other than rediscounts			
Bills payable other than with Federal Reserve Bank, including all obligations representing money borrowed, other than rediscounts			
Liabilities for rediscount with Federal Reserve Bank			
Liabilities for rediscounts other than with Federal Reserve Bank			
Deposits due to banks			
Dividends unpaid			
Individual deposits subject to check	1,067,544 96		1,067,544 96
Savings deposits		809,595 12	809,595 12
Demand certificates of deposit			
Time certificates of deposit	91,010 25		91,010 25
Certified checks	337 19		337 19
Cashiers' checks	13,119 15		13,119 15
State, county and municipal deposits	204,500 00		204,500 00
United States and postal savings deposits	8,894 56		8,894 56
Letters of credit and travelers' checks sold for cash and now out- standing			
Acceptances executed by or for account of or under guarantee of this bank, except those held by this bank			
Liability account acceptances executed to furnish dollar exchange			
Other liabilities			
Totals	\$1,540,634 37	\$909,595 12	\$2,450,229 49
Interest earned, not collected, not included in resources or liabilities	\$1,000 00	\$1,500 00	\$2,500 00

NOTE.—The above statement includes the business of branch offices at Palma and West Los Angeles.

MONTAGUE BANKING COMPANY. MONTAGUE.

Incorporated December 6, 1906.

394

Officers—E. F. Reichman, President; W. A. Simon, Vice President and Cashier.
 Directors—E. F. Reichman, O. H. Reichman, E. D. Terwilliger, W. A. Simon, I. S. Davis.

STATEMENT OF JUNE 30, 1925.

	Commercial	Savings	Combined
RESOURCES.			
Loans and discounts, including rediscounts.....	\$327,416 91	\$175,809 19	\$503,226 10
Bankers' acceptances, including rediscounts.....			
Notes, drafts or bills of exchange, including rediscounts.....			
Overdrafts.....	1,506 70		1,506 70
Customers' liability account acceptances.....			
Liability of foreign banks and bankers' account of acceptances.....			
United States securities owned.....		300 00	300 00
All other bonds, warrants and securities, including premium thereon, less all offsetting bond adjustment accounts.....	41,962 28		41,962 28
Bank premises, furniture and fixtures and safe deposit vaults.....		7,400 00	7,400 00
Other real estate owned.....		26,000 00	26,000 00
Due from Federal Reserve Bank.....			
Due from other banks.....	43,156 83	13,213 19	56,370 02
Actual cash on hand.....	21,281 53	8,425 36	29,706 89
Exchanges for clearing house.....			
Checks and other cash items.....	333 35		333 35
Items with Federal Reserve Bank in process of collection.....			
Other resources.....	1,167 49		1,167 49
Totals.....	\$436,825 09	\$231,147 74	\$667,972 83
LIABILITIES.			
Capital paid in.....	\$75,000 00	\$25,000 00	\$100,000 00
Surplus.....	21,000 00	4,000 00	25,000 00
All undivided profits, less expenses, interest and taxes paid.....	9,054 83	110 43	9,165 26
Bills payable with Federal Reserve Bank, other than rediscounts.....			
Bills payable other than with Federal Reserve Bank, including all obligations representing money borrowed, other than rediscounts.....	35,000 00		35,000 00
Liabilities for rediscount with Federal Reserve Bank.....			
Liabilities for rediscounts other than with Federal Reserve Bank.....	3,600 00		3,600 00
Deposits due to banks.....			
Dividends unpaid.....			
Individual deposits subject to check.....	174,747 52		174,747 52
Savings deposits.....		202,037 31	202,037 31
Demand certificates of deposit.....	2,989 74		2,989 74
Time certificates of deposit.....	64,383 00		64,383 00
Certified checks.....	50 00		50 00
Cashiers' checks.....	4,000 00		4,000 00
State, county and municipal deposits.....	47,000 00		47,000 00
United States and postal savings deposits.....			
Letters of credit and travelers' checks sold for cash and now out- standing.....			
Acceptances executed by or for account of or under guarantee of this bank, except those held by this bank.....			
Liability account acceptances executed to furnish dollar exchange.....			
Other liabilities.....			
Totals.....	\$436,825 09	\$231,147 74	\$667,972 83
Interest earned, not collected, not included in resources or liabilities.....	\$3,800 00	\$3,500 00	\$7,300 00

SECURITY SAVINGS BANK OF ORANGE. ORANGE.

Incorporated December 26, 1906.

395

Officers—W. D. Granger, President; Geo. C. Woods, Vice President; E. W. Bolinger, Cashier.
 Directors—W. D. Granger, Geo. C. Woods, E. W. Bolinger, W. F. Crist, C. F. Newton, D. F. Campbell.

STATEMENT OF JUNE 30, 1925.

	Commercial	Savings	Combined
RESOURCES.			
Loans and discounts, including rediscounts		\$494,950 00	
Bankers' acceptances, including rediscounts			
Notes, drafts or bills of exchange, including rediscounts			
Overdrafts			
Customers' liability account acceptances			
Liability of foreign banks and bankers' account of acceptances			
United States securities owned			
All other bonds, warrants and securities, including premium thereon, less all offsetting bond adjustment accounts		157,936 25	
Bank premises, furniture and fixtures and safe deposit vaults			
Other real estate owned			
Due from Federal Reserve Bank			
Due from other banks		44,363 71	
Actual cash on hand		15,500 00	
Exchanges for clearing house			
Checks and other cash items			
Items with Federal Reserve Bank in process of collection			
Other resources			
Total		\$712,749 96	
LIABILITIES.			
Capital paid in		\$50,000 00	
Surplus		50,000 00	
All undivided profits, less expenses, interest and taxes paid		4,234 79	
Bills payable with Federal Reserve Bank, other than rediscounts			
Bills payable other than with Federal Reserve Bank, including all obligations representing money borrowed, other than rediscounts			
Liabilities for rediscount with Federal Reserve Bank			
Liabilities for rediscounts other than with Federal Reserve Bank			
Deposits due to banks			
Dividends unpaid			
Individual deposits subject to check			
Savings deposits		556,313 23	
Demand certificates of deposit			
Time certificates of deposit		22,201 94	
Certified checks			
Cashiers' checks			
State, county and municipal deposits		30,000 00	
United States and postal savings deposits			
Letters of credit and travelers' checks sold for cash and now out- standing			
Acceptances executed by or for account of or under guarantee of this bank, except those held by this bank			
Liability account acceptances executed to furnish dollar exchange			
Other liabilities			
Total		\$712,749 96	
Interest earned, not collected, not included in resources or liabilities		\$3,921 00	

OJAI STATE BANK. OJAI.

Incorporated January 7, 1907.

396

Officers—Felix Ewing, President; Edward L. Wiest, Vice President; C. O. Anderson, Cashier; Mabel R. Isenberg, Assistant Cashier.

Directors—Felix Ewing, Edgar W. Carne, John J. Burke, Junius W. Dennison, Edward L. Wiest.

STATEMENT OF JUNE 30, 1925.

	Commercial	Savings	Combined
RESOURCES.			
Loans and discounts, including rediscounts	\$476,646 60		
Bankers' acceptances, including rediscounts			
Notes, drafts or bills of exchange, including rediscounts			
Overdrafts	830 53		
Customers' liability account acceptances			
Liability of foreign banks and bankers' account of acceptances			
United States securities owned			
All other bonds, warrants and securities, including premium thereon, less all offsetting bond adjustment accounts	52,800 00		
Bank premises, furniture and fixtures and safe deposit vaults	13,400 00		
Other real estate owned			
Due from Federal Reserve Bank			
Due from other banks	72,827 76		
Actual cash on hand	28,481 64		
Exchanges for clearing house			
Checks and other cash items	3,433 52		
Items with Federal Reserve Bank in process of collection			
Other resources			
Total	\$648,420 05		
LIABILITIES.			
Capital paid in	\$100,000 00		
Surplus	15,000 00		
All undivided profits, less expenses, interest and taxes paid	9,675 00		
Bills payable with Federal Reserve Bank, other than rediscounts			
Bills payable other than with Federal Reserve Bank, including all obligations representing money borrowed, other than rediscounts			
Liabilities for rediscount with Federal Reserve Bank			
Liabilities for rediscounts other than with Federal Reserve Bank			
Deposits due to banks			
Dividends unpaid			
Individual deposits subject to check	384,094 50		
Savings deposits			
Demand certificates of deposit	1,156 70		
Time certificates of deposit	82,903 34		
Certified checks	81 81		
Cashiers' checks	205 50		
State, county and municipal deposits	54,826 42		
United States and postal savings deposits			
Letters of credit and travelers checks sold for cash and now outstanding			
Acceptances executed by or for account of or under guarantee of this bank, except those held by this bank			
Liability account acceptances executed to furnish dollar exchange			
Other liabilities	476 78		
Total	\$648,420 05		
Interest earned, not collected, not included in resources or liabilities	\$6,000 00		

FARMERS AND MERCHANTS BANK. IMPERIAL.

Incorporated February 12, 1907.

397

Officers—J. A. Harris, President; S. F. Terry, Vice President; Chas. D. Williams, Cashier, Secretary and Treasurer.
 Directors—J. A. Harris, S. F. Terry, L. J. Wickham, C. T. Gibson, Geo. W. Damron, S. P. Williams, Chas. D. Williams.

STATEMENT OF JUNE 30, 1925.

	Commercial	Savings	Combined
RESOURCES.			
Loans and discounts, including rediscounts.....	\$163,422 12	\$10,248 00	\$173,670 12
Bankers' acceptances, including rediscounts.....			
Notes, drafts or bills of exchange, including rediscounts.....			
Overdrafts.....			
Customers' liability account acceptances.....			
Liability of foreign banks and bankers' account of acceptances.....			
United States securities owned.....	50,956 60		50,956 60
All other bonds, warrants and securities, including premium thereon, less all offsetting bond adjustment accounts.....	300 00	209 34	509 34
Bank premises, furniture and fixtures and safe deposit vaults.....	7,000 00	400 00	7,400 00
Other real estate owned.....	10,253 08	22,801 17	33,054 25
Due from Federal Reserve Bank.....	1,336 85		1,336 85
Due from other banks.....	33,600 86	715 76	34,316 62
Actual cash on hand.....	7,271 31	1,408 32	8,679 63
Exchanges for clearing house.....			
Checks and other cash items.....			
Items with Federal Reserve Bank in process of collection.....	115 00		115 00
Other resources.....	648 08		648 08
Totals.....	\$274,903 90	\$35,782 59	\$310,686 49
LIABILITIES.			
Capital paid in.....	\$40,000 00	\$10,000 00	\$50,000 00
Surplus.....	1,651 03		1,651 03
All undivided profits, less expenses, interest and taxes paid.....	*8,526 13	3,020 95	*5,505 18
Bills payable with Federal Reserve Bank, other than rediscounts.....			
Bills payable other than with Federal Reserve Bank, including all obligations representing money borrowed, other than rediscounts.....			
Liabilities for rediscount with Federal Reserve Bank.....			
Liabilities for rediscounts other than with Federal Reserve Bank.....			
Deposits due to banks.....			
Dividends unpaid.....			
Individual deposits subject to check.....	144,904 05		144,904 05
Savings deposits.....		22,761 64	22,761 64
Demand certificates of deposit.....			
Time certificates of deposit.....	45,560 80		45,560 80
Certified checks.....			
Cashiers' checks.....	1,314 15		1,314 15
State, county and municipal deposits.....			
United States and postal savings deposits.....			
Letters of credit and travelers' checks sold for cash and now out- standing.....			
Acceptances executed by or for account of or under guarantee of this bank, except those held by this bank.....			
Liability account acceptances executed to furnish dollar exchange.....			
Other liabilities.....	50,000 00		50,000 00
Totals.....	\$274,903 90	\$35,782 59	\$310,686 49
Interest earned, not collected, not included in resources or liabilities.....	\$1,000 00	\$1,000 00	\$2,000 00

*Deficit.

COMMERCIAL BANK OF TURLOCK. TURLOCK.

Incorporated 1907.

400

Officers—T. B. Whipple, Vice President; L. T. Brown, Cashier; W. W. Ferguson, Walter Moline, Assistant Cashiers.
 Directors—H. S. Crane, T. B. Whipple, E. B. Osborn, H. M. Hatch, S. A. Hultman, M. J. Whipple, J. C. Fernandes.

STATEMENT OF JUNE 30, 1925.

	Commercial	Saving	Combined
RESOURCES.			
Loans and discounts, including rediscounts.....	\$130,436 20	\$957,468 01	\$1,087,904 21
Bankers' acceptances, including rediscounts.....			
Notes, drafts or bills of exchange, including rediscounts.....			
Overdrafts.....	174 75		174 79
Customers' liability account acceptances.....			
Liability of foreign banks and bankers' account of acceptances.....			
United States securities owned.....			
All other bonds, warrants and securities, including premium thereon, less all offsetting bond adjustment accounts.....	94,679 69	227,221 82	321,901 51
Bank premises, furniture and fixtures and safe deposit vaults.....	9,157 93		9,157 93
Other real estate owned.....	9,011 10	10,697 17	19,708 27
Due from Federal Reserve Bank.....	10,909 50	36,000 00	46,909 50
Due from other banks.....	8,784 00	118,899 54	127,683 54
Actual cash on hand.....	4,768 90	1,489 41	6,258 31
Exchanges for clearing house.....			
Checks and other cash items.....			
Items with Federal Reserve Bank in process of collection.....			
Other resources.....			
Totals.....	\$267,922 11	\$1,351,775 95	\$1,619,698 06
LIABILITIES.			
Capital paid in.....	\$25,000 00	\$50,000 00	\$75,000 00
Surplus.....	7,000 00	57,000 00	64,000 00
All undivided profits, less expenses, interest and taxes paid.....	4,178 02	16,791 83	20,969 85
Bills payable with Federal Reserve Bank, other than rediscounts.....			
Bills payable other than with Federal Reserve Bank, including all obligations representing money borrowed, other than rediscounts.....	10,000 00		10,000 00
Liabilities for rediscount with Federal Reserve Bank.....			
Liabilities for rediscounts other than with Federal Reserve Bank.....			
Deposits due to banks.....			
Dividends unpaid.....		6,000 00	6,000 00
Individual deposits subject to check.....	71,547 20		71,547 20
Savings deposits.....		1,176,984 12	1,176,984 12
Demand certificates of deposit.....	209 42		209 42
Time certificates of deposit.....	56,223 47		96,223 47
Certified checks.....	268 44		268 44
Cashiers' checks.....	3,495 56		3,495 56
State, county and municipal deposits.....	50,000 00	45,000 00	95,000 00
United States and postal savings deposits.....			
Letters of credit and travelers checks sold for cash and now out- standing.....			
Acceptances executed by or for account of or under guarantee of this bank, except those held by this bank.....			
Liability account acceptances executed to furnish dollar exchange.....			
Other liabilities.....			
Totals.....	\$267,922 11	\$1,351,775 95	\$1,619,698 06
Interest earned, not collected, not included in resources or liabilities.....	\$1,331 00	\$13,000 00	\$14,331 00

NOTE.—The above statement includes the business of a branch office at Hilmar.

CENTRAL SAVINGS BANK OF LODI. LODI.

Incorporated April 9, 1907.

403

Officers—W. H. Lorenz, President; H. C. Beckman, E. E. Morse, Sam H. Zimmerman, Vice Presidents,
Lloyd Mazzera, Cashier; P. A. Ritchie, Assistant Cashier.
Directors—Geo. F. McNoble, W. H. Lorenz, H. C. Beckman, E. E. Morse, Sam H. Zimmerman, E. A.
Covell, W. G. Mieke, Geo. W. LeMoin, O. S. Norton, Lloyd Mazzera, P. A. Ritchie.

STATEMENT OF JUNE 30, 1925.

	Commercial	Savings	Combined
RESOURCES.			
Loans and discounts, including rediscounts		\$798,000 71	
Bankers' acceptances, including rediscounts			
Notes, drafts or bills of exchange, including rediscounts			
Overdrafts			
Customers' liability account acceptances			
Liability of foreign banks and bankers' account of acceptances			
United States securities owned		25,000 00	
All other bonds, warrants and securities, including premium thereon, less all offsetting bond adjustment accounts		277,658 72	
Bank premises, furniture and fixtures and safe deposit vaults			
Other real estate owned			
Due from Federal Reserve Bank			
Due from other banks		13,564 90	
Actual cash on hand		25,000 00	
Exchanges for clearing house			
Checks and other cash items			
Items with Federal Reserve Bank in process of collection			
Other resources			
* Total		\$1,139,224 33	
LIABILITIES.			
Capital paid in		\$100,000 00	
Surplus		50,000 00	
All undivided profits, less expenses, interest and taxes paid		43,997 87	
Bills payable with Federal Reserve Bank, other than rediscounts			
Bills payable other than with Federal Reserve Bank, including all obligations representing money borrowed, other than rediscounts			
Liabilities for rediscount with Federal Reserve Bank			
Liabilities for rediscount other than with Federal Reserve Bank			
Deposits due to banks			
Dividends unpaid			
Individual deposits subject to check			
Savings deposits		655,728 88	
Demand certificates of deposit			
Time certificates of deposit		234,287 13	
Certified checks			
Cashiers' checks			
State, county and municipal deposits		55,000 00	
United States and postal savings deposits			
Letters of credit and travelers checks sold for cash and now out- standing			
Acceptances executed by or for account of or under guarantee of this bank, except those held by this bank			
Liability account acceptances executed to furnish dollar exchange			
Other liabilities		210 45	
Total		\$1,139,224 33	
Interest earned, not collected, not included in resources or liabilities		\$6,540 00	

PEOPLES STATE BANK. TURLOCK.

Incorporated May 6, 1907.

406

Officers—J. E. Weaver, President; Edgar Baxter, Vice President; Roy E. Weaver, Cashier, Secretary and Treasurer; H. R. Anderson, L. H. Shock, Assistant Cashiers.
 Directors—Edgar Baxter, M. M. Berg, Peter Erickson, A. L. Foote, Claus Johnson, D. J. Walton, J. E. Weaver.

STATEMENT OF JUNE 30, 1925.

	Commercial	Savings	Combined
RESOURCES.			
Loans and discounts, including rediscounts.....	\$368,021 67	\$441,973 88	\$809,995 55
Bankers' acceptances, including rediscounts.....			
Notes, drafts or bills of exchange, including rediscounts.....			
Overdrafts.....	502 12		502 12
Customers' liability account acceptances.....			
Liability of foreign banks and bankers' account of acceptances.....			
United States securities owned.....	1,810 00		1,840 00
All other bonds, warrants and securities, including premium thereon, less all offsetting bond adjustment accounts.....	204,170 63	158,754 70	362,925 33
Bank premises, furniture and fixtures and safe deposit vaults.....	42,287 84		42,287 84
Other real estate owned.....		4,942 98	4,942 98
Due from Federal Reserve Bank.....			
Due from other banks.....	38,849 56	12,130 18	50,979 74
Actual cash on hand.....	40,488 29	23,395 12	63,883 41
Exchanges for clearing house.....	6,354 14		6,354 14
Checks and other cash items.....	220 24		220 24
Items with Federal Reserve Bank in process of collection.....			
Other resources.....			
Totals.....	\$702,734 49	\$641,196 86	\$1,343,931 35
LIABILITIES.			
Capital paid in.....	\$85,000 00	\$25,000 00	\$110,000 00
Surplus.....		30,000 00	30,000 00
All undivided profits, less expenses, interest and taxes paid.....	12,658 82		12,658 82
Bills payable with Federal Reserve Bank, other than rediscounts.....			
Bills payable other than with Federal Reserve Bank, including all obligations representing money borrowed, other than rediscounts.....	125,000 00		125,000 00
Liabilities for rediscount with Federal Reserve Bank.....			
Liabilities for rediscounts other than with Federal Reserve Bank.....			
Deposits due to banks.....			
Dividends unpaid.....			
Individual deposits subject to check.....	322,961 06		322,961 06
Savings deposits.....		561,196 86	561,196 86
Demand certificates of deposit.....	3,117 78		3,117 78
Time certificates of deposit.....	57,849 84		57,849 84
Certified checks.....	2 26		2 26
Cashiers' checks.....	5,389 48		5,389 48
State, county and municipal deposits.....	86,179 45	25,000 00	111,179 45
United States and postal savings deposits.....	575 80		575 80
Letters of credit and travelers' checks sold for cash and now out- standing.....			
Acceptances executed by or for account of or under guarantee of this bank, except those held by this bank.....			
Liability account acceptances executed to furnish dollar exchange.....	4,000 00		4,000 00
Other liabilities.....			
Totals.....	\$702,734 49	\$641,196 86	\$1,343,931 35
Interest earned, not collected, not included in resources or liabilities.....			

FARMERS AND MERCHANTS BANK. HEMET.

Incorporated May 15, 1907.

407

Officers—1. B. Gibbel, President; H. H. Spaulding, Vice President; C. B. Covell, Cashier and Secretary;
Thos. J. Fletcher, Assistant Cashier.
Directors—C. B. Covell, Thos. J. Fletcher, 1. B. Gibbel, J. G. Nelson, H. H. Spaulding, W. G. Stevenaon,
O. E. Stone.

STATEMENT OF JUNE 30, 1925.

	Commercial	Savings	Combined
RESOURCES.			
Loans and discounts, including rediscounts	\$256,970 00	\$112,400 00	\$369,370 00
Bankers' acceptances, including rediscounts			
Notes, drafts or bills of exchange, including rediscounts			
Overdrafts			
Customers' liability account acceptances			
Liability of foreign banks and bankers account of acceptances			
United States securities owned		50,150 00	50,150 00
All other bonds, warrants and securities, including premium thereon, less all offsetting bond adjustment accounts	71,700 00	136,050 00	207,750 00
Other real estate owned			
Due from Federal Reserve Bank	10,000 00		10,000 00
Due from other banks	94,822 43	10,000 00	104,822 43
Actual cash on hand	17,451 39	11,500 00	28,951 39
Exchanges for clearing house			
Checks and other cash items			
Items with Federal Reserve Bank in process of collection			
Other resources			
Totals	\$450,943 82	\$320,100 00	\$771,043 82
LIABILITIES.			
Capital paid in	\$40,000 00	\$10,000 00	\$50,000 00
Surplus	25,000 00	25,000 00	50,000 00
All undivided profits, less expenses, interest and taxes paid	5,000 00		5,000 00
Bills payable with Federal Reserve Bank, other than rediscounts			
Bills payable other than with Federal Reserve Bank, including all obligations representing money borrowed, other than rediscounts			
Liabilities for rediscount with Federal Reserve Bank			
Liabilities for rediscounts other than with Federal Reserve Bank			
Deposits due to banks			
Dividends unpaid			
Individual deposits subject to check	331,456 52		331,456 52
Savings deposits		285,100 00	285,100 00
Demand certificates of deposit			
Time certificates of deposit	44,390 00		44,390 00
Certified checks	97 30		97 30
Cashiers' checks			
State, county and municipal deposits	5,000 00		5,000 00
United States and postal savings deposits			
Letters of credit and travelers checks sold for cash and now out- standing			
Acceptances executed by or for account of or under guarantee of this bank, except those held by this bank			
Liability account acceptances executed to furnish dollar exchange			
Other liabilities			
Totals	\$450,943 82	\$320,100 00	\$771,043 82
Interest earned, not collected, not included in resources or liabilities.	\$2,300 00	\$2,700 00	\$5,000 00

SECURITY SAVINGS BANK OF RIVERSIDE. RIVERSIDE.

Incorporated June 5, 1907.

408

Officers—S. H. Herrick, Chairman Board of Directors; W. G. Fraser, President; W. B. Clancy, F. A. Tetley, Vice Presidents; Wm. T. Dinsmore, Active Vice President and Cashier; C. W. Derby, Assistant Cashier and Secretary; L. B. Mathis, W. G. Matthews, M. E. Bonham, Assistant Cashiers. Directors—C. E. Brouse, W. B. Clancy, Wm. T. Dinsmore, W. G. Fraser, S. H. Herrick, W. A. Johnson, J. W. Wells, F. A. Tetley, A. B. West, E. H. Wood, C. Van Zwaluwenburg.

STATEMENT OF JUNE 30, 1925.

	Commercial	Savings	Combined
RESOURCES.			
Loans and discounts, including rediscounts.....	\$233,258 37	\$1,936,069 25	\$2,169,327 62
Bankers' acceptances, including rediscounts.....			
Notes, drafts or bills of exchange, including rediscounts.....			
Overdrafts.....	1,440 41		1,440 41
Customers' liability account acceptances.....			
Liability of foreign banks and bankers' account of acceptances.....			
United States securities owned.....		111,022 07	111,022 07
All other bonds, warrants and securities, including premium thereon, less all offsetting bond adjustment accounts.....	137,966 35	196,104 49	334,070 84
Bank premises, furniture and fixtures and safe deposit vaults.....		30,808 98	30,808 98
Other real estate owned.....		73,373 37	73,373 37
Due from Federal Reserve Bank.....		41,149 79	41,149 79
Due from other banks.....	56,749 43	603,499 80	660,249 23
Actual cash on hand.....	28,193 33	49,186 51	77,379 84
Exchanges for clearing house.....	9,183 83	19,098 23	28,282 06
Checks and other cash items.....	295 41	10,948 22	11,243 63
Items with Federal Reserve Bank in process of collection.....			
Other resources.....			
Totals.....	\$467,087 13	\$3,071,260 71	\$3,538,347 84
LIABILITIES.			
Capital paid in.....	\$10,000 00	\$190,000 00	\$200,000 00
Surplus.....	35,000 00	50,000 00	85,000 00
All undivided profits, less expenses, interest and taxes paid.....		58,955 24	58,955 24
Bills payable with Federal Reserve Bank, other than rediscounts.....			
Bills payable other than with Federal Reserve Bank, including all obligations representing money borrowed, other than rediscounts.....			
Liabilities for rediscount with Federal Reserve Bank.....			
Liabilities for rediscounts other than with Federal Reserve Bank.....			
Deposits due to banks.....			
Dividends unpaid.....			
Individual deposits subject to check.....	405,804 44		405,804 44
Savings deposits.....		2,273,824 81	2,273,824 81
Demand certificates of deposit.....			
Time certificates of deposit.....		131,379 51	131,379 51
Certified checks.....	328 20		328 20
Cashiers' checks.....	15,954 49		15,954 49
State, county and municipal deposits.....		367,101 15	367,101 15
United States and postal savings deposits.....			
Letters of credit and travelers' checks sold for cash and now out- standing.....			
Acceptances executed by or for account of or under guarantee of this bank, except those held by this bank.....			
Liability account acceptances executed to furnish dollar exchange.....			
Other liabilities.....			
Totals.....	\$467,087 13	\$3,071,260 71	\$3,538,347 84
Interest earned, not collected, not included in resources or liabilities.....	\$2,500 00	\$33,962 00	\$36,462 00

BANK OF MILL VALLEY. MILL VALLEY.

Incorporated June 15, 1907.

409

Officers—F. F. Boatwick, President; C. F. Runyon, H. S. Bridge, Vice Presidents; Chas. H. Huntoon, Cashier and Secretary; F. C. Ankers, Assistant Cashier, Assistant Secretary and Treasurer.
 Directors—F. F. Boatwick, C. F. Runyon, H. S. Bridge, C. W. Durbrow, Chas. H. Huntoon, F. C. Ankers, J. J. Dias.

STATEMENT OF JUNE 30, 1925.

	Commercial	Savings	Combined
RESOURCES.			
Loans and discounts, including rediscounts.....	\$128,669 00	\$526,085 70	\$654,754 70
Bankers' acceptances, including rediscounts.....			
Notes, drafts or bills of exchange, including rediscounts.....			
Overdrafts.....	259 76		259 76
Customers' liability account acceptances.....			
Liability for foreign banks and bankers' account of acceptances.....			
United States securities owned.....		1,969 98	1,969 98
All other bonds, warrants and securities, including premium thereon, less all offsetting bond adjustment accounts.....	113,945 91	104,601 23	218,547 14
Bank premises, furniture and fixtures and safe deposit vaults.....	4,775 00	28,455 40	33,230 40
Other real estate owned.....		4,051 88	4,051 88
Due from Federal Reserve Bank.....	5,000 00	14,000 00	19,000 00
Due from other banks.....	65,927 31	43,695 69	109,623 00
Actual cash on hand.....	13,385 64		13,385 64
Exchanges for clearing house.....			
Checks and other cash items.....			
Items with Federal Reserve Bank in process of collection.....			14 80
Other resources.....	14 80		14 80
Totals.....	\$331,977 42	\$722,859 88	\$1,054,837 30
LIABILITIES.			
Capital paid in.....	\$35,000 00	\$65,000 00	\$100,000 00
Surplus.....	8,000 00	20,000 00	28,000 00
All undivided profits, less expenses, interest and taxes paid.....	4,834 00	9,593 64	14,427 64
Bills payable with Federal Reserve Bank, other than rediscounts.....			
Bills payable other than with Federal Reserve Bank, including all obligations representing money borrowed, other than rediscounts.....			
Liabilities for rediscount with Federal Reserve Bank.....			
Liabilities for rediscounts other than with Federal Reserve Bank.....			
Deposits due to banks.....			
Dividends unpaid.....			
Individual deposits subject to check.....	247,530 06		247,530 06
Savings deposits.....		562,404 70	562,404 70
Demand certificates of deposit.....			
Time certificates of deposit.....			
Certified checks.....	128 70		128 70
Cashiers' checks.....	3,484 66		3,484 66
State, county and municipal deposits.....	33,000 00	65,861 54	98,861 54
United States and postal savings deposits.....			
Letters of credit and travelers' checks sold for cash and now out- standing.....			
Acceptances executed by or for account of or under guarantee of this bank, except those held by this bank.....			
Liability account acceptances executed to furnish dollar exchange.....			
Other liabilities.....			
Totals.....	\$331,977 42	\$722,859 88	\$1,054,837 30
Interest earned, not collected, not included in resources or liabilities.....	\$400 00	\$675 00	\$1,075 00

CITIZENS BANK OF WINTERS. WINTERS.

Incorporated June 13, 1907.

411

Officers—W. S. Baker, President; W. H. Robinson, Vice President; W. O. Russell, Secretary; J. R. Griffin, Cashier and Treasurer; C. Stirn, Assistant Cashier.
 Directors—W. S. Baker, W. I. Baker, J. E. Sackett, J. R. Griffin, W. H. Robinson, H. R. Bowman, W. O. Russell, G. M. Chapman, August Brinek.

STATEMENT OF JUNE 30, 1925.

	Commercial	Savings	Combined
RESOURCES.			
Loans and discounts, including rediscounts	\$172,581 39	\$192,779 93	\$365,361 32
Bankers' acceptances, including rediscounts			
Notes, drafts or bills of exchange, including rediscounts			
Overdrafts	1,648 65		1,648 65
Customers' liability account acceptances			
Liability of foreign banks and bankers' account of acceptances			
United States securities owned	35,469 94		35,469 94
All other bonds, warrants and securities, including premium thereon, less all offsetting bond adjustment accounts	182,392 91	95,681 61	278,077 52
Bank premises, furniture and fixtures and safe deposit vaults	36,596 87		36,596 87
Other real estate owned		21,452 07	21,452 07
Due from Federal Reserve Bank	8,842 95	7,004 08	15,847 03
Due from other banks	23,896 82	5,317 94	29,214 76
Actual cash on hand	5,263 91	104 81	5,368 75
Exchanges for clearing house	1,083 90	226 31	1,310 21
Checks and other cash items			
Items with Federal Reserve Bank in process of collection			
Other resources	2 75		2 75
Totals	\$467,780 12	\$325,569 75	\$793,349 87
LIABILITIES.			
Capital paid in	\$84,000 00	\$16,000 00	\$100,000 00
Surplus	1,100 00	12,305 93	13,405 93
All undivided profits, less expenses, interest and taxes paid	7,196 95		7,196 95
Bills payable with Federal Reserve Bank, other than rediscounts			
Bills payable other than with Federal Reserve Bank, including all obligations representing money borrowed, other than rediscounts	55,000 00		55,000 00
Liabilities for rediscount with Federal Reserve Bank			
Liabilities for rediscounts other than with Federal Reserve Bank			
Deposits due to banks			
Dividends unpaid	153 00		153 00
Individual deposits subject to check	158,361 74		158,361 74
Savings deposits		219,263 82	219,263 82
Demand certificates of deposit	11,370 00		11,370 00
Time certificates of deposit	26,475 93		26,475 93
Certified checks	11 92		11 92
Cashiers' checks			
State, county and municipal deposits	124,110 58	78,000 00	202,110 58
United States and postal savings deposits			
Letters of credit and travelers' checks sold for cash and now out- standing			
Acceptances executed by or for account of or under guarantee of this bank, except those held by this bank			
Liability account acceptances executed to furnish dollar exchange			
Other liabilities			
Totals	\$467,780 12	\$325,569 75	\$793,349 87
Interest earned, not collected, not included in resources or liabilities			

BANK OF SAUSALITO. SAUSALITO.

Incorporated July 18, 1907.

413

Officers—J. E. Hall, President; F. A. Fiedler, C. M. Gunn, Vice Presidents; E. S. Rayburn, Cashier and Secretary; F. D. Linaly, Assistant Cashier and Secretary.
 Directors—J. E. Hall, F. A. Fiedler, C. M. Gunn, E. S. Rayburn, F. A. Robbins, J. Meechi, M. V. Silva, E. W. Jackson, E. Broderick.

STATEMENT OF JUNE 30, 1925.

	Commercial	Savings	Combined
RESOURCES.			
Loans and discounts, including rediscounts.....	\$150,090 55	\$562,437 11	\$712,527 66
Bankers' acceptances, including rediscounts.....			
Notes, drafts or bills of exchange, including rediscounts.....			
Overdrafts.....	839 65		839 65
Customers' liability account acceptances.....			
Liability of foreign banks and bankers' account of acceptances.....			
United States securities owned.....	52,800 00	84,233 86	137,033 86
All other bonds, warrants and securities, including premium thereon, less all offsetting bond adjustment accounts.....	18,325 73	10,000 00	28,325 73
Bank premises, furniture and fixtures and safe deposit vaults.....	51,879 10	67,199 80	119,078 90
Other real estate owned.....	3,753 03	19,084 87	23,437 90
Due from Federal Reserve Bank.....	19,392 57	20,766 53	39,159 10
Due from other banks.....	20,872 32	20,645 71	41,518 03
Actual cash on hand.....	14,527 86	1,606 22	16,134 08
Exchanges for clearing house.....			
Checks and other cash items.....	1,000 40		1,000 40
Items with Federal Reserve Bank in process of collection.....			
Other resources.....	2,268 81	5 80	2,274 61
Totals.....	\$334,750 02	\$786,579 90	\$1,121,329 92
LIABILITIES.			
Capital paid in.....	\$43,000 00	\$57,000 00	\$100,000 00
Surplus.....	9,000 00	16,000 00	25,000 00
All undivided profits, less expenses, interest and taxes paid.....	2,093 58	8,316 37	11,009 95
Bills payable with Federal Reserve Bank, other than rediscounts.....	25,000 00		25,000 00
Bills payable other than with Federal Reserve Bank, including all obligations representing money borrowed, other than rediscounts.....			
Liabilities for rediscount with Federal Reserve Bank.....			
Liabilities for rediscounts other than with Federal Reserve Bank.....			
Deposits due to banks.....			
Dividends unpaid.....		4,018 00	4,018 00
Individual deposits subject to check.....			
Savings deposits.....	218,300 18		218,300 18
Demand certificates of deposit.....		672,729 47	672,729 47
Time certificates of deposit.....			
Certified checks.....	45 00		45 00
Cashiers' checks.....	158 83		158 83
State, county and municipal deposits.....	36,552 43	28,247 80	64,800 23
United States and postal savings deposits.....		268 26	268 26
Letters of credit and travelers' checks sold for cash and now out- standing.....			
Acceptances executed by or for account of or under guarantee of this bank, except those held by this bank.....			
Liability account acceptances executed to furnish dollar exchange.....			
Other liabilities.....			
Totals.....	\$334,750 02	\$786,579 90	\$1,121,329 92
Interest earned, not collected, not included in resources or liabilities.....	\$438 28	\$1,462 68	\$1,900 96

MODOC COUNTY BANK, ALTURAS.

Incorporated August 13, 1907.

416

Officers—F. E. Bush, President; R. R. Baker, Vice President and Cashier; Jno. P. Callaghan, Vice President and Secretary; J. R. Wilson, W. M. Fulcher, R. E. Rontson, Assistant Cashiers.
Directors—F. E. Bush, R. R. Baker, Wm. Munroe, Henry Kober, L. E. McCulley, C. G. Lowell, F. A. Ash.

STATEMENT OF JUNE 30, 1925.

	Commercial	Savings	Combined
RESOURCES.			
Loans and discounts, including rediscounts.....	\$755,743 52	\$46,705 25	\$802,448 77
Bankers' acceptances, including rediscounts.....			
Ntcs, drafts or bills of exchange, including rediscounts.....			
Overdrafts.....	1,181 42		1,181 42
Customers' liability account acceptances.....			
Liability of foreign banks and bankers' account of acceptances.....			
United States securities owned.....	127,550 00	2,500 00	130,050 00
All other bonds, warrants and securities, including premium thereon, less all offsetting bond adjustment accounts.....	13,367 72		13,367 72
Bank premises, furniture and fixtures and safe deposit vaults.....	26,500 00		26,500 00
Other real estate owned.....	12,769 66		12,769 66
Due from Federal Reserve Bank.....	25,000 00		25,000 00
Due from other banks.....	65,687 97	2,234 95	67,922 92
Actual cash on hand.....	37,621 12	3,438 48	41,059 60
Exchanges for clearing house.....			
Checks and other cash items.....	4,828 09		4,828 09
Items with Federal Reserve Bank in process of collection.....			
Items in transit with branches.....	1,618 63		1,618 63
Other resources.....			
Totals.....	\$1,071,868 13	\$54,878 68	\$1,126,746 81
LIABILITIES.			
Capital paid in.....	\$75,000 00	\$10,000 00	\$85,000 00
Surplus.....	30,000 00	2,500 00	32,500 00
All undivided profits, less expenses, interest and taxes paid.....	9,357 44	168 60	9,526 04
Bills payable with Federal Reserve Bank, other than rediscounts.....			
Bills payable other than with Federal Reserve Bank, including all obligations representing money borrowed, other than rediscounts.....			
Liabilities for rediscount with Federal Reserve Bank.....			
Liabilities for rediscounts other than with Federal Reserve Bank.....			
Deposits due to banks.....			
Dividends unpaid.....	3,400 00		3,400 00
Individual deposits subject to check.....	523,607 45		529,607 45
Savings deposits.....		42,210 08	42,210 08
Demand certificates of deposit.....	10,000 00		10,000 00
Time certificates of deposit.....	274,985 43		274,985 43
Certified checks.....	4 80		4 80
Cashiers' checks.....	10,594 94		10,594 94
State, county and municipal deposits.....	128,918 07		128,918 07
United States and postal savings deposits.....			
Letters of credit and travelers' checks sold for cash and now out- standing.....			
Acceptances executed by or for account of or under guarantee of this bank, except those held by this bank.....			
Liability account acceptances executed to furnish dollar exchange.....			
Other liabilities.....			
Totals.....	\$1,071,868 13	\$54,878 68	\$1,126,746 81
Interest earned, not collected, not included in resources or liabilities.....	\$15,000 00	\$720 00	\$15,720 00

NOTE.—The above statement includes the business of branch offices at Fort Bidwell and Cedarville.

BANK OF BURLINGAME. BURLINGAME.

Incorporated September 27, 1907.

421

Officers—C. S. Crary, President; A. J. Belton, J. C. Beard, Vice Presidents; H. E. Jenkins, Cashier; G. H. Stern, A. H. Wright, Assistant Cashiers.
 Directors—C. S. Crary, A. J. Belton, H. W. Regan, Eric Lange, H. E. Jenkins, J. C. Beard, H. C. Rosa, H. E. Casey, Albert Meyer.

STATEMENT OF JUNE 30, 1925.

	Commercial	Savings	Combined
RESOURCES.			
Loans and discounts, including rediscounts	\$399,210 19	\$757,802 08	\$1,157,012 27
Bankers' acceptances, including rediscounts			
Notes, drafts or bills of exchange, including rediscounts			
Overdrafts	475 23		475 23
Customers' liability account acceptances			
Liability of foreign banks and bankers' account of acceptances			
United States securities owned	2,452 27	0,937 21	12,389 48
All other bonds, warrants and securities, including premium thereon, less all offsetting bond adjustment accounts	211,193 59	57,384 28	268,577 87
Bank premises, furniture and fixtures and safe deposit vaults	47,874 14	62,479 35	110,353 49
Other real estate owned			
Due from Federal Reserve Bank			
Due from other banks	53,467 36	27,382 77	80,850 13
Actual cash on hand	50,869 43	25,641 77	76,511 20
Exchanges for clearing house	6,954 51		6,954 51
Checks and other cash items	509 70		509 70
Items with Federal Reserve Bank in process of collection			
Other resources	7,999 92		7,999 92
Totals	\$781,006 34	\$940,627 46	\$1,721,633 80
LIABILITIES.			
Capital paid in	\$50,000 00	\$60,000 00	\$110,000 00
Surplus	11,000 00	22,000 00	33,000 00
All undivided profits, less expenses, interest and taxes paid	1,602 99		1,602 99
Bills payable with Federal Reserve Bank, other than rediscounts			
Bills payable other than with Federal Reserve Bank, including all obligations representing money borrowed, other than rediscounts			
Liabilities for rediscount with Federal Reserve Bank			
Liabilities for rediscounts other than with Federal Reserve Bank			
Deposits due to banks			
Dividends unpaid	3,358 00		3,358 00
Individual deposits subject to check	543,699 17		543,699 17
Savings deposits		818,627 46	818,627 46
Demand certificates of deposit	1,250 43		1,250 43
Time certificates of deposit	17,250 00		17,250 00
Certified checks	571 10		571 10
Cashiers' checks	3,710 60		3,710 60
State, county and municipal deposits	148,233 42	40,000 00	188,233 42
United States and postal savings deposits	195 56		195 56
Letters of credit and travelers' checks sold for cash and now out- standing			
Acceptances executed by or for account of or under guarantee of this bank, except those held by this bank			
Liability account acceptances executed to furnish dollar exchange			
Other liabilities	135 07		135 07
Totals	\$781,006 34	\$940,627 46	\$1,721,633 80
Interest earned, not collected, not included in resources or liabilities.			

NOTE.—The above statement includes the business of a branch office at Broadway, Burlingame.

CITIZENS BANK OF ARLINGTON. RIVERSIDE.

Incorporated September 27, 1907.

422

Officers—W. B. Clancy, President; S. H. Herrick, Vice President; J. W. Wells, Cashier, Secretary and Treasurer; E. C. Bennett, Assistant Cashier.
 Directors—C. E. Brouse, W. B. Clancy, W. T. Dinsmore, W. G. Fraser, S. H. Herrick, Wm. A. Johnson, F. A. Tetley, J. W. Wells, A. B. West, E. H. Wood, C. Van Zwaluwenburg.

STATEMENT OF JUNE 30, 1925.

	Commercial	Savings	Combined
RESOURCES.			
Loans and discounts, including rediscounts	\$263,339 32		
Bankers' acceptances, including rediscounts			
Notes, drafts or bills of exchange, including rediscounts			
Overdrafts	111 33		
Customers' liability account acceptances			
Liability of foreign banks and bankers' account of acceptances			
United States securities owned	51,600 00		
All other bonds, warrants and securities, including premium thereon, less all offsetting bond adjustment accounts	27,450 00		
Bank premises, furniture and fixtures and safe deposit vaults	6,936 32		
Other real estate owned			
Due from Federal Reserve Bank	16,173 50		
Due from other banks	49,065 00		
Actual cash on hand	9,544 58		
Exchanges for clearing house			
Checks and other cash items			
Items with Federal Reserve Bank in process of collection			
Other resources			
Total	\$424,220 05		
LIABILITIES.			
Capital paid in	\$25,000 00		
Surplus	25,000 00		
All undivided profits, less expenses interest and taxes paid	14,468 44		
Bills payable with Federal Reserve Bank, other than rediscounts			
Bills payable other than with Federal Reserve Bank, including all obligations representing money borrowed, other than rediscounts			
Liabilities for rediscount with Federal Reserve Bank			
Liabilities for rediscounts other than with Federal Reserve Bank			
Deposits due to banks			
Dividends unpaid			
Individual deposits subject to check	250,196 93		
Savings deposits			
Demand certificates of deposit			
Time certificates of deposit	74,680 22		
Certified checks	32 13		
Cashiers' checks	2,872 98		
State, county and municipal deposits	25,000 00		
United States and postal savings deposits	6,348 35		
Letters of credit and travelers checks sold for cash and now out- standing			
Acceptances executed by or for account of or under guarantee of this bank, except those held by this bank			
Liability account acceptances executed to furnish dollar exchange			
Other liabilities	521 00		
Total	\$424,220 05		
Interest earned, not collected, not included in resources or liabilities	\$500 00		

UNIVERSITY AVENUE BANK. SAN DIEGO.

Incorporated September 27, 1907.

423

Officers—Charles T. Chandler, President; W. B. Miller, Vice President and Cashier; H. A. Chandler, Assistant Cashier.
 Directors—F. W. Taylor, Chairman; Chas. T. Chandler, G. P. Wilkinson, W. B. Miller, P. A. Constantine.

STATEMENT OF JUNE 30, 1925.

	Commercial	Savings	Combined
RESOURCES.			
Loans and discounts, including rediscounts.....	\$259,722 50	\$738,000 00	\$997,722 50
Bankers' acceptances, including rediscounts.....			
Notes, drafts or bills of exchange, including rediscounts.....			
Overdrafts.....	20 12		20 12
Customers' liability account acceptances.....			
Liability of foreign banks and bankers' account of acceptances.....			
United States securities owned.....		111,814 02	111,814 02
All other bonds, warrants and securities, including premium thereon, less all offsetting bond adjustment accounts.....	97,016 93	91,788 80	188,805 73
Bank premises, furniture and fixtures and safe deposit vaults.....		65,490 59	65,490 59
Other real estate owned.....	2,400 00		2,400 00
Due from Federal Reserve Bank.....	25,000 00	22,000 00	47,000 00
Due from other banks.....	115,757 99	27,699 09	143,457 08
Actual cash on hand.....	33,255 05		33,255 05
Exchanges for clearing house.....			
Checks and other cash items.....			
Items with Federal Reserve Bank in process of collection.....			
Other resources.....	8,087 57		8,087 57
Totals.....	\$541,260 16	\$1,056,792 50	\$1,598,052 66
LIABILITIES.			
Capital paid in.....	\$40,000 00	\$85,000 00	\$125,000 00
Surplus.....	10,000 00	19,000 00	29,000 00
All undivided profits, less expenses, interest and taxes paid.....		851 81	851 81
Bills payable with Federal Reserve Bank, other than rediscounts.....			
Bills payable other than with Federal Reserve Bank, including all obligations representing money borrowed, other than rediscounts.....			
Liabilities for rediscount with Federal Reserve Bank.....			
Liabilities for rediscounts other than with Federal Reserve Bank.....			
Deposits due to banks.....			
Dividends unpaid.....			
Individual deposits subject to check.....	470,827 97		470,827 97
Savings deposits.....		674,573 95	674,573 95
Demand certificates of deposit.....			
Time certificates of deposit.....		152,366 74	152,366 74
Certified checks.....	143 90		143 90
Cashiers' checks.....	20,288 29		20,288 29
State, county and municipal deposits.....		125,000 00	125,000 00
United States and postal savings deposits.....			
Letters of credit and travelers' checks sold for cash and now out- standing.....			
Acceptances executed by or for account of or under guarantee of this bank, except those held by this bank.....			
Liability account acceptances executed to furnish dollar exchange.....			
Other liabilities.....			
Totals.....	\$541,260 16	\$1,056,792 50	\$1,598,052 66
Interest earned, not collected, not included in resources or liabilities.....			

CUYAMACA STATE BANK. EL CAJON.

Incorporated October, 1907.

426

Officers—C. S. Judson, President; Harry H. Hill, Vice President; A. Rossberg, Cashier; M. L. Stafford, Assistant Cashier.

Directors—C. S. Judson, A. Rossberg, Harry H. Hill, W. D. Hall, H. E. Maydole.

STATEMENT OF JUNE 30, 1925.

	Commercial	Savings	Combined
RESOURCES.			
Loans and discounts, including rediscounts.....	\$187,858 74	\$64,294 00	\$252,152 74
Bankers' acceptances, including rediscounts.....			
Notes, drafts or bills of exchange, including rediscounts.....			
Overdrafts.....			
Customers' liability account acceptances.....			
Liability of foreign banks and bankers' account of acceptances.....			
United States securities owned.....	6,849 20	150 00	6,999 20
All other bonds, warrants and securities, including premium thereon, less all offsetting bond adjustment accounts.....	82,169 70		82,169 70
Bank premises, furniture and fixtures and safe deposit vaults.....	41,460 00	12,000 00	53,460 00
Other real estate owned.....			
Due from Federal Reserve Bank.....	4,000 00	2,000 00	6,000 00
Due from other banks.....	38,676 38	8,916 74	47,593 12
Actual cash on hand.....	11,954 88		11,954 88
Exchanges for clearing house.....	2,435 00		2,435 00
Checks and other cash items.....			
Items with Federal Reserve Bank in process of collection.....			
Other resources.....	3 50		3 50
Totals.....	\$375,407 40	\$87,360 74	\$462,768 14
LIABILITIES.			
Capital paid in.....	\$40,000 00	\$10,000 00	\$50,000 00
Surplus.....	10,000 00	2,000 00	12,000 00
All undivided profits, less expenses, interest and taxes paid.....	4,826 45	1,668 73	6,495 18
Bills payable with Federal Reserve Bank, other than rediscounts.....			
Bills payable other than with Federal Reserve Bank, including all obligations representing money borrowed, other than rediscounts.....			
Liabilities for rediscount with Federal Reserve Bank.....			
Liabilities for rediscounts other than with Federal Reserve Bank.....			
Deposits due to banks.....			
Dividends unpaid.....			
Individual deposits subject to check.....	247,832 95		247,832 95
Savings deposits.....		73,692 01	73,692 01
Demand certificates of deposit.....			
Time certificates of deposit.....	20,039 85		20,039 85
Certified checks.....	23 00		23 00
Cashiers' checks.....	1,113 47		1,113 47
State, county and municipal deposits.....	50,000 00		50,000 00
United States and postal savings deposits.....			
Letters of credit and travelers checks sold for cash and now out- standing.....			
Acceptances executed by or for account of or under guarantee of this bank, except those held by this bank.....			
Liability account acceptances executed to furnish dollar exchange.....			
Other liabilities.....	1,571 68		1,571 68
Totals.....	\$375,407 40	\$87,360 74	\$462,768 14
Interest earned, not collected, not included in resources or liabilities.....			

FARMERS AND MERCHANTS BANK OF LONG BEACH. LONG BEACH.

Incorporated November 21, 1907.

427

Officers—C. J. Walker, President; H. V. Ketcherside, Vice President; C. E. Huntington, Cashier, Secretary and Treasurer.
 Directors—C. J. Walker, H. V. Ketcherside, B. W. Hahn, W. H. Dunn, T. W. Williams.

STATEMENT OF JUNE 30, 1925.

	Commercial	Savings	Combioid
RESOURCES.			
Loans and discounts, including rediscounts.....	\$2,670,740 94	\$3,496,503 00	\$6,167,243 94
Bankers' acceptances, including rediscounts.....			
Notes, drafts or bills of exchange, including rediscounts.....			
Overdrafts.....	1,036 87		1,036 87
Customers' liability account acceptances.....			
Liability of foreign banks and bankers' account of acceptances.....			
United States securities owned.....	833,955 59	41,800 00	875,755 59
All other bonds, warrants and securities, including premium thereon, less all offsetting bond adjustment accounts.....	908,146 54	19,155 00	927,301 54
Bank premises, furniture and fixtures and safe deposit vaults.....	735,085 81	250,000 00	985,085 81
Other real estate owned.....	15,000 00		15,000 00
Due from Federal Reserve Bank.....	450,202 22	112,000 00	562,202 22
Due from other banks.....	1,130,985 80	149,327 80	1,280,313 60
Actual cash on hand.....	215,431 34	24,895 24	240,326 58
Exchanges for clearing house.....	161,486 66		161,486 66
Checks and other cash items.....	15,935 42		15,935 42
Items with Federal Reserve Bank in process of collection.....	82,739 20		82,739 20
Other resources.....			
Totals.....	\$7,220,746 39	\$4,093,681 04	\$11,314,427 43
LIABILITIES.			
Capital paid in.....	\$365,000 00	\$135,000 00	\$500,000 00
Surplus.....	385,000 00	115,000 00	500,000 00
All undivided profits, less expenses, interest and taxes paid.....	188,188 31	128,137 82	316,326 13
Bills payable with Federal Reserve Bank, other than rediscounts.....			
Bills payable other than with Federal Reserve Bank, including all obligations representing money borrowed, other than rediscounts.....			
Liabilities for rediscount with Federal Reserve Bank.....			
Liabilities for rediscounts other than with Federal Reserve Bank.....			
Deposits due to banks.....	63,865 42		63,865 42
Dividends unpaid.....	30,000 00		30,000 00
Individual deposits subject to check.....	5,789,969 22		5,789,969 22
Savings deposits.....		3,398,609 45	3,398,609 45
Demand certificates of deposit.....			
Time certificates of deposit.....		316,933 77	316,933 77
Certified checks.....	4,608 12		4,608 12
Cashiers' checks.....	103,516 66		103,516 66
State, county and municipal deposits.....	277,500 00		277,500 00
United States and postal savings deposits.....			
Letters of credit and travelers' checks sold for cash and now out- standing.....			
Acceptances executed by or for account of or under guarantee of this bank, except those held by this bank.....			
Liability account acceptances executed to furnish dollar exchange.....			
Other liabilities.....	13,098 66		13,098 66
Totals.....	\$7,220,746 39	\$1,093,681 04	\$11,314,427 43
Interest earned, not collected, not included in resources or liabilities.....	\$25,000 00	\$35,000 00	\$60,000 00

NOTE—The above statement includes the business of a branch office at corner Anaheim and Obispo streets, Long Beach.

FIRST SAVINGS BANK. GLENDORA.

Incorporated December 11, 1909.

429

Officers—E. E. Gard, President; C. C. Warren, C. W. Richardson, Vice Presidents; C. W. Chamberlain, Secretary.
 Directors—A. M. Bernhardt, C. C. Warren, E. E. Gard, R. B. Bidwell, J. A. Jones, C. W. Richardson, Chas. Ragan.

STATEMENT OF JUNE 30, 1925.

	Commercial	Savings	Combined
RESOURCES.			
Loans and discounts, including rediscounts.....		\$100,264 00	
Bankers' acceptances, including rediscounts.....			
Notes, drafts or bills of exchange, including rediscounts.....			
Overdrafts.....			
Customers' liability account acceptances.....			
Liability of foreign banks and bankers' account of acceptances.....			
United States securities owned.....			
All other bonds, warrants and securities, including premium thereon, less all offsetting bond adjustment accounts.....		159,059 04	
Bank premises, furniture and fixtures and safe deposit vaults.....		19,600 00	
Other real estate owned.....			
Due from Federal Reserve Bank.....		5,600 00	
Due from other banks.....		8,853 94	
Actual cash on hand.....		204 22	
Exchanges for clearing house.....			
Checks and other cash items.....			
Items with Federal Reserve Bank in process of collection.....			
Other resources.....			
Total.....		\$292,981 20	
LIABILITIES.			
Capital paid in.....		\$25,000 00	
Surplus.....		25,000 00	
All undivided profits, less expenses, interest and taxes paid.....		2,194 14	
Bills payable with Federal Reserve Bank, other than rediscounts.....			
Bills payable other than with Federal Reserve Bank, including all obligations representing money borrowed, other than rediscounts.....			
Liabilities for rediscount with Federal Reserve Bank.....			
Liabilities for rediscounts other than with Federal Reserve Bank.....			
Deposits due to banks.....			
Dividends unpaid.....		1,250 00	
Individual deposits subject to check.....			
Savings deposits.....		190,340 17	
Demand certificates of deposit.....			
Time certificates of deposit.....		13,948 89	
Certified checks.....			
Cashiers' checks.....			
State, county and municipal deposits.....		35,000 00	
United States and postal savings deposits.....			
Letters of credit and travelers checks sold for cash and now out- standing.....			
Acceptances executed by or for account of or under guarantee of this bank, except those held by this bank.....			
Liability account acceptances executed to furnish dollar exchange.....			
Other liabilities.....		248 00	
Total.....		\$292,981 20	
Interest earned, not collected, not included in resources or liabilities.....		\$830 50	

THE SPALDING COMPANY (TRUST COMPANY). LOS ANGELES.

Incorporated March 9, 1908.

434

Officers—Rufus P. Spalding, President; Eugene Overton, Vice President and Treasurer; W. T. Parks, Secretary.

Directors—Rufus P. Spalding, James M. Spalding, Eugene Overton, E. Bonzi, W. T. Parks.

STATEMENT OF JUNE 30, 1925.

	Commercial	Savioga	Court Trusts	Private Trusts	Combined
RESOURCES.					
Loans and discounts, including rediscounts.....					
Bankers' acceptances, including rediscounts.....					
Notes, drafts or bills of exchange, including rediscounts.....					
Overdrafts.....					
Customers' liability account acceptances.....					
Liability of foreign banks and bankers on account of acceptances.....					
United States securities owned.....					
All other bonds, warrants and securities, including premium thereon, less all offsetting bond adjustment accounts.....			\$125,577 91	\$142,521 99	\$268,099 90
Bank premises, furniture and fixtures and safe deposit vaults.....				651 69	651 69
Other real estate owned.....					
Due from Federal Reserve Bank.....					
Due from other banks.....				3,170 07	3,170 07
Actual cash on hand.....					
Exchanges for clearing house.....					
Checks and other cash items.....					
Items with Federal Reserve Bank in process of collection.....					
Advances to court trusts.....					
Other resources.....					
Totals.....			\$125,577 91	\$146,343 75	\$271,921 66
LIABILITIES.					
Capital paid in.....			\$125,000 00	\$125,000 00	\$250,000 00
Surplus.....				9,491 17	9,491 17
Amount segregated for protection of court and private trusts, national banks only.....					
All undivided profits, less expenses, interest and taxes paid.....			577 91	11,852 58	12,430 49
Bills payable with Federal Reserve Bank other than rediscounts.....					
Bills payable other than with Federal Reserve Bank, including all obligations representing money borrowed, other than rediscounts.....					
Liabilities for rediscounts with Federal Reserve Bank.....					
Liabilities for rediscounts other than with Federal Reserve Bank.....					
Deposits due to banks.....					
Dividends unpaid.....					
Individual deposits subject to check.....					
Savings deposits.....					
Demand certificates of deposit.....					
Time certificates of deposit.....					
Certified checks.....					
Cashiers' checks.....					
State, county and municipal deposits.....					
United States and postal savings deposits.....					
Letters of credit and travelers' checks sold for cash and now outstanding.....					
Acceptances executed by or for account of or under guarantee of this bank, except those held by this bank.....					
Liability account acceptances executed to furnish dollar exchange.....					
Deposits of money received from executors, administrators, guardians, assignees, receivers or trustees.....					
Fund for advances to court trusts.....					
Other liabilities.....					
Totals.....			\$125,577 91	\$146,343 75	\$271,921 66
Interest earned but not collected, not included in resources or liabilities.....					

BANK OF BEAUMONT. BEAUMONT.

Incorporated 1908.

436

Officers—K. R. Smoot, President; J. A. Kelly, R. P. Stewart, Vice Presidents; E. J. Gillis, Cashier;
H. W. Morrison, Assistant Cashier.
Directors—K. R. Smoot, R. P. Stewart, J. A. Kelly, K. M. Tobin, E. J. Gillis.

STATEMENT OF JUNE 30, 1925.

	Commercial	Savings	Combined
RESOURCES.			
Loans and discounts, including rediscounts.....	\$231,485 02		
Bankers' acceptances, including rediscounts.....			
Notes, drafts or bills of exchange, including rediscounts.....			
Overdrafts.....	25 52		
Customers' liability account acceptances.....			
Liability of foreign banks and bankers' account of acceptances.....			
United States securities owned.....	3,500 00		
All other bonds, warrants and securities, including premium thereon, less all offsetting bond adjustment accounts.....	60,600 00		
Bank premises, furniture and fixtures and safe deposit vaults.....	33,800 00		
Other real estate owned.....	6,037 82		
Due from Federal Reserve Bank.....			
Due from other banks.....	32,259 37		
Actual cash on hand.....	16,921 79		
Exchanges for clearing house.....			
Checks and other cash items.....	1 50		
Items with Federal Reserve Bank in process of collection.....			
Other resources.....	219 52		
Total.....	\$384,850 54		
LIABILITIES.			
Capital paid in.....	\$50,000 00		
Surplus.....	10,000 00		
All undivided profits, less expenses, interest and taxes paid.....	28,064 81		
Bills payable with Federal Reserve Bank, other than rediscounts.....			
Bills payable other than with Federal Reserve Bank, including all obligations representing money borrowed, other than rediscounts.....			
Liabilities for rediscount with Federal Reserve Bank.....			
Liabilities for rediscounts other than with Federal Reserve Bank.....			
Deposits due to banks.....			
Dividends unpaid.....			
Individual deposits subject to check.....	183,944 52		
Savings deposits.....			
Demand certificates of deposit.....			
Time certificates of deposit.....	76,150 43		
Certified checks.....	943 46		
Cashiers' checks.....	1,491 81		
State, county and municipal deposits.....	32,856 32		
United States and postal savings deposits.....			
Letters of credit and travelers' checks sold for cash and now out- standing.....			
Acceptances executed by or for account of or under guarantee of this bank, except those held by this bank.....			
Liability account acceptances executed to furnish dollar exchange.....	1,399 08		
Discounts.....			
Other liabilities.....			
Total.....	\$384,850 54		
Interest earned, not collected, not included in resources or liabilities.....	\$1,500 00		

BUTTE VALLEY STATE BANK. DORRIS.

Incorporated February 21, 1910.

436

Officers—J. D. Waltz, President; Charles Bernath, Vice President; Wm. G. Hagelstein, Secretary,
Treasurer and Cashier; Clifford W. Sevita, Assistant Cashier.
Directors—John Stuart, J. D. Waltz, Geo. R. Phenege, Charles Bernath, Wm. G. Hagelstein.

STATEMENT OF JUNE 30, 1925.

	Commercial	Savings	Combined
RESOURCES.			
Loans and discounts, including rediscounts	\$178,484 47		
Bankers' acceptances, including rediscounts			
Notes, drafts or bills of exchange, including rediscounts			
Overdrafts	41 09		
Customers' liability account acceptances			
Liability of foreign banks and bankers account of acceptances			
United States securities owned	23,679 04		
All other bonds, warrants and securities, including premium thereon, less all offsetting bond adjustment accounts	9,518 35		
Bank premises, furniture and fixtures and safe deposit vaults	8,275 00		
Other real estate owned	8,840 50		
Due from Federal Reserve Bank			
Due from other banks	32,284 42		
Actual cash on hand	12,933 12		
Exchanges for clearing house			
Checks and other cash items	177 59		
Items with Federal Reserve Bank in process of collection			
Other resources	579 62		
Total	\$274,843 20		
LIABILITIES.			
Capital paid in			
Surplus	\$25,000 00		
All undivided profits, less expenses, interest and taxes paid	7,500 00		
Bills payable with Federal Reserve Bank, other than rediscounts	2,125 52		
Bills payable other than with Federal Reserve Bank, including all obligations representing money borrowed, other than rediscounts			
Liabilities for rediscount with Federal Reserve Bank			
Liabilities for rediscounts other than with Federal Reserve Bank			
Deposits due to banks			
Dividends unpaid	82 00		
Individual deposits subject to check	144,326 76		
Savings deposits			
Demand certificates of deposit			
Time certificates of deposit	62,670 23		
Certified checks	312 80		
Cashiers' checks	1,415 04		
State, county and municipal deposits	31,410 85		
United States and postal savings deposits			
Letters of credit and travelers' checks sold for cash and now out- standing			
Acceptances executed by or for account of or under guarantee of this bank, except those held by this bank			
Liability account acceptances executed to furnish dollar exchange			
Other liabilities			
Total	\$274,843 20		
Interest earned, not collected, not included in resources or liabilities	\$3,000 00		

HELLMAN COMMERCIAL TRUST AND SAVINGS BANK. LOS ANGELES.

Incorporated April 1, 1913.

441

Officers—Marco H. Hellman, President; Irving H. Hellman, Emanuel Cohen, C. R. Bell, Benjamin E. Page, Vice Presidents; H. B. Kelley, Vice President and Cashier; R. I. McGinnis, William L. McKee, R. H. Brown, Assistant Vice Presidents; P. W. Wilson, Secretary; W. E. Gill, E. A. Winstanley, L. S. Colyer, Assistant Secretaries; H. Schraffenberger, W. O. Terry, B. F. Cline, D. R. Branham, Ray R. Davis, Alexander S. Cowie, G. P. Swan, R. W. Watoon, William R. Olson, J. A. Westmoreland, Assistant Cashiers; Warren Smith, Superintendent of Branches; J. B. McCoy, Auditor; H. A. Reed, Comptroller; H. H. Ashley, Trust Officer; J. N. Hastings, E. A. Winstanley, L. S. Colyer, Assistant Trust Officers.

Directors—C. R. Bell, Emanuel Cohen, Louis M. Cole, H. H. Cotton, E. E. Duque, H. C. Fryman, M. A. Hamburger, Harry L. Harris, Irving H. Hellman, James W. Hellman, Marco H. Hellman, W. F. Howard, H. B. Kelley, Thomas May, A. F. Morland, Benjamin E. Page, E. W. Sargent, James Schultz, Willard H. Stimson, J. A. Talbot, P. W. Wilson.

STATEMENT OF JUNE 30, 1925.

	Commercial	Savings	Court Trusts	Private Trusts	Combined
RESOURCES.					
Loans and discounts, including rediscounts	\$25,336,873 69	\$26,685,963 61			\$52,022,837 30
Bankers' acceptances, including rediscounts					
Notes, drafts or bills of exchange, including rediscounts					
Overdrafts	218,933 39				218,933 39
Customers' liability account acceptances					
Liability of foreign banks and bankers on account of acceptances					
United States securities owned	57,153 35	3,397,233 52			3,454,386 87
All other bonds, warrants and securities, including premium thereon, less all offsetting bond adjustment accounts	467,486 33	3,358,569 55	\$103,081 18	\$100,000 00	4,029,137 06
Bank premises, furniture and fixtures and safe deposit vaults	40,195 38	1,859,334 92			1,899,530 30
Other real estate owned	18,086 92	210,588 38			228,675 30
Due from Federal Reserve Bank	597,370 47				597,370 47
Due from other banks	2,562,057 84	7,271,850 78	3,259 18		9,837,167 80
Actual cash on hand	1,768,093 24	1,239,558 62	500 00		3,008,151 86
Exchanges for clearing house	24,928 44	1,920,032 90			1,944,961 34
Checks and other cash items	42,352 28	560 77			42,913 05
Items with Federal Reserve Bank in process of collection					
Advances to court trusts					
Other resources	1,077,600 87	894,166 98			1,971,767 85
Totals	\$32,211,132 20	\$46,837,860 03	\$106,840 36	\$100,000 00	\$79,255,832 59
LIABILITIES.					
Capital paid in	\$1,500,000 00	\$800,000 00	\$100,000 00	\$100,000 00	\$2,500,000 00
Surplus	500,000 00	600,000 00			1,100,000 00
Amount segregated for protection of court and private trusts, national banks only					
All undivided profits, less expenses, interest and taxes paid	1,371 47	*260,651 59	6,840 36		*252,439 76
Bills payable with Federal Reserve Bank other than rediscounts					
Bills payable other than with Federal Reserve Bank, including all obligations representing money borrowed, other than rediscounts					
Liabilities for rediscounts with Federal Reserve Bank					
Liabilities for rediscounts other than with Federal Reserve Bank					
Deposits due to banks	2,828,246 76	4,000 00			2,832,246 76
Dividends unpaid	235 00				235 00
Individual deposits subject to check	20,709,002 00				20,709,002 00
Savings deposits		41,792,562 42			41,792,562 42
Demand certificates of deposit	105,500 00				105,500 00
Time certificates of deposit	5,000 00	3,345,957 87			3,350,957 87
Certified checks	48,295 74				48,295 74
Cashiers' checks	2,699,484 64				2,699,484 64
State, county and municipal deposits	3,463,337 26	471,482 10			3,934,819 36
United States and postal savings deposits					

HELLMAN COMMERCIAL TRUST AND SAVINGS BANK.
LOS ANGELES—Continued.

	Commercial	Savings	Court Trusts	Private Trusts	Combined
LIABILITIES—Continued.					
Letters of credit and travelers' checks sold for cash and now outstanding.....	\$337,151 50				\$337,151 50
Acceptances executed by or for account of or under guarantee of this bank, except those held by this bank.....					
Liability account acceptances executed to furnish dollar exchange.....					
Deposits of money received from executors, administrators, guardians, assignees, receivers or trustees.....					
Fund for advances to court trusts.....					
Other liabilities.....	13,507 83	84,509 23			98,017 06
Totals.....	\$32,211,132 20	\$46,837,860 03	\$106,840 36	\$100,000 00	\$79,255,832 59
Interest earned but not collected, not included in resources or liabilities.....					

TRUST RESOURCES	Court Trusts	TRUST LIABILITIES	Court Trusts
Personal assets received from executors, administrators, guardians, assignees, receivers or trustees.....		Personal assets received from executors, administrators, guardians, assignees, receivers or trustees.....	
Trust investments, personal property.....	\$338,304 06	Trusts held in capacity of executor, administrator, guardian, assignee, receiver or trustee.....	\$455,152 07
Trust investments, real property.....	77,710 00	Private trusts, specially designated and construed as court trusts, under supervision.....	
Due from banks.....			
Cash on hand.....	39,138 01		
Total.....	\$455,152 07	Total.....	\$455,152 07

*Deficit.

NOTE.—The above statement includes the business of branch offices at Third and Spring streets, Union Square, Eleventh and Main streets, Seventh and Figueroa streets, Second and Western avenue, San Pedro, Twenty-fifth and Central avenue, Washington and Western avenue, Fifty-seventh and Moneta ave., Brooklyn and Cummings sts., Huntington Park, Bell, Temple and Fremont sts., Hollywood and Cherokee, Santa Barbara and Western ave., Ninth and Santa Fe, Fremont and Vermont avenues, Third and Olive streets, Santa Monica and Vermont avenues, Central and Fifth avenues, Pico and Third avenue, Tenth and Hope streets, Jefferson and San Pedro, Tenth and Western avenue, Hollywood and Sunset blvd, Wilshire and Vermont blvds., Sixth and Main streets, Lincoln Park, Los Angeles; Riverside; Redlands; Vernon; San Bernardino; Brand boulevard, East Broadway, Glendale.

FAIROAKS BANK, FAIROAKS.

Incorporated 1909.

449

Officers—G. C. Hubbell, President; Franca F. Hubbell, Cashier.

Directors—C. D. Rutledge, Johnston MacBride, A. Van Maren, Frances F. Hubbell, G. C. Hubbell.

STATEMENT OF JUNE 30, 1925.

	Commercial	Savings	Combined
RESOURCES.			
Loans and discounts, including rediscounts.....	\$98,306 47	\$37,150 00	\$135,456 47
Bankers' acceptances, including rediscounts.....			
Notes, drafts or bills of exchange, including rediscounts.....			
Overdrafts.....	40 50		40 50
Customers' liability account acceptances.....			
Liability of foreign banks and bankers account of acceptances.....			
United States securities owned.....			
All other bonds, warrants and securities, including premium thereon, less all offsetting bond adjustment accounts.....	6,000 00	1,850 00	7,850 00
Bank premises, furniture and fixtures and safe deposit vaults.....	10,747 11		10,747 11
Other real estate owned.....	920 00		920 00
Due from Federal Reserve Bank.....			
Due from other banks.....	12,892 85	1,160 44	14,053 29
Actual cash on hand.....	8,466 87	942 16	9,409 03
Exchanges for clearing house.....			
Checks and other cash items.....	13 72		13 72
Items with Federal Reserve Bank in process of collection.....			
Other resources.....			
Totals.....	\$137,387 52	\$41,102 60	\$178,490 12
LIABILITIES.			
Capital paid in.....	\$20,000 00	\$5,000 00	\$25,000 00
Surplus.....	2,600 00	200 00	2,800 00
All undivided profits, less expenses, interest and taxes paid.....	2,487 08	1,849 75	4,336 83
Bills payable with Federal Reserve Bank, other than rediscounts.....			
Bills payable other than with Federal Reserve Bank, including all obligations representing money borrowed, other than rediscounts.....			
Liabilities for rediscount with Federal Reserve Bank.....			
Liabilities for rediscounts other than with Federal Reserve Bank.....			
Deposits due to banks.....			
Dividends unpaid.....			
Individual deposits subject to check.....	85,689 92		85,689 92
Savings deposits.....		34,052 85	34,052 85
Demand certificates of deposit.....			
Time certificates of deposit.....	26,296 46		26,296 46
Certified checks.....			
Cashiers' checks.....	314 06		314 06
State, county and municipal deposits.....			
United States and postal savings deposits.....			
Letters of credit and travelers checks sold for cash and now out- standing.....			
Acceptances executed by or for account of or under guarantee of this bank, except those held by this bank.....			
Liability account acceptances executed to furnish dollar exchange.....			
Other liabilities.....			
Totals.....	\$137,387 52	\$41,102 60	\$178,490 12
Interest earned, not collected, not included in resources or liabilities.....	\$350 00	\$50 00	\$400 00

BANK OF CONCORD. CONCORD.

Incorporated March 7, 1910.

456

Officers—J. F. Busey, President; Albert Smith, Vice President and Cashier.
 Directors—J. F. Busey, Albert Smith, C. W. Klein, C. H. Guy, F. C. Galindo.

STATEMENT OF JUNE 30, 1925.

	Commercial	Savings	Combined
RESOURCES.			
Loans and discounts, including rediscounts.....	\$129,941 67	\$316,369 84	\$446,311 51
Bankers' acceptances, including rediscounts.....			
Notes, drafts or bills of exchange, including rediscounts.....			
Overdrafts.....	777 73		777 73
Customers' liability account acceptances.....			
Liability of foreign banks and bankers account of acceptances.....			
United States securities owned.....	6,970 89	16,806 68	23,777 57
All other bonds, warrants and securities, including premium thereon, less all offsetting bond adjustment accounts.....	38,671 64	47,582 40	86,254 04
Bank premiums, furniture and fixtures and safe deposit vaults.....	6,303 85	32,477 81	38,781 66
Other real estate owned.....		16,750 00	16,750 00
Due from Federal Reserve Bank.....		8,490 76	8,490 76
Due from other banks.....	11,228 10	12,202 47	23,430 57
Actual cash on hand.....	13,182 92	1,365 89	14,548 81
Exchanges for clearing house.....			
Checks and other cash items.....	671 04		671 04
Items with Federal Reserve Bank in process of collection.....			
Other resources.....	125 00		
Totals.....	\$207,873 34	\$452,045 85	\$659,829 59
LIABILITIES.			
Capital paid in.....	\$20,000 00	\$30,000 00	\$50,000 00
Surplus.....	2,500 00	8,500 00	11,000 00
All undivided profits, less expenses, interest and taxes paid.....	4,073 87		4,073 87
Bills payable with Federal Reserve Bank, other than rediscounts.....			
Bills payable other than with Federal Reserve Bank, including all obligations representing money borrowed, other than rediscounts.....			
Liabilities for rediscount with Federal Reserve Bank.....			
Liabilities for rediscount other than with Federal Reserve Bank.....			
Deposits due to banks.....			
Dividends unpaid.....			
Individual deposits subject to check.....	154,985 11		154,985 11
Savings deposits.....		358,545 85	358,545 85
Demand certificates of deposit.....			
Time certificates of deposit.....			
Certified checks.....			
Cashiers' checks.....	2,469 36		2,469 36
State, county and municipal deposits.....	23,845 40	55,000 00	78,845 40
United States and postal savings deposits.....			
Letters of credit and travelers' checks sold for cash and now out- standing.....			
Acceptances executed by or for account of or under guarantee of this bank, except those held by this bank.....			
Liability account acceptance executed to furnish dollar exchange.....			
Other liabilities.....			
Totals.....	\$207,873 74	\$452,045 85	\$659,829 59
Interest earned, not collected, not included in resources or liabilities.....			

BANK OF LOLETA. LOLETA.

Incorporated September 7, 1910.

461

Officers—R. O. Dickson, President; W. F. Dickson, Vice President; E. E. Hill, Secretary, Treasurer and Cashier.

Directors—R. O. Dickson, W. F. Dickson, E. E. Hill, Geo. D. Herrick, C. S. Rosmussen.

STATEMENT OF JUNE 30, 1925.

	Commercial	Savings	Combined
RESOURCES			
Loans and discounts, including rediscounts.....	\$49,707 13		
Bankers' acceptances, including rediscounts.....			
Notes, drafts or bills of exchange, including rediscounts.....			
Overdrafts.....	24 72		
Customers' liability account acceptances.....			
Liability of foreign banks and bankers account of acceptances.....			
United States securities owned.....	17,907 50		
All other bonds, warrants and securities, including premium thereon, less all offsetting bond adjustment accounts.....	93,922 50		
Bank premises, furniture and fixtures and safe deposit vaults.....	15,500 00		
Other real estate owned.....	535 97		
Due from Federal Reserve Bank.....	5,199 95		
Due from other banks.....	43,994 75		
Actual cash on hand.....	9,164 50		
Exchanges for clearing house.....			
Checks and other cash items.....			
Items with Federal Reserve Bank in process of collection.....			
Other resources.....			
Total.....	\$235,957 02		
LIABILITIES.			
Capital paid in.....	\$25,000 00		
Surplus.....	13,000 00		
All undivided profits, less expenses, interest and taxes paid.....	1,460 13		
Bills payable with Federal Reserve Bank, other than rediscounts.....			
Bills payable other than with Federal Reserve Bank, including all obligations representing money borrowed, other than rediscounts.....			
Liabilities for rediscount with Federal Reserve Bank.....			
Liabilities for rediscounts other than with Federal Reserve Bank.....			
Deposits due to banks.....			
Dividends unpaid.....	1,000 00		
Individual deposits subject to check.....	162,055 59		
Savings deposits.....			
Demand certificates of deposit.....			
Time certificates of deposit.....	2,831 30		
Certified checks.....			
Cashiers' checks.....	2,080 00		
State, county and municipal deposits.....	28,500 00		
United States and postal savings deposits.....			
Letters of credit and travelers checks sold for cash and now out- standing.....			
Acceptances executed by or for account of or under guarantee of this bank, except those held by this bank.....			
Liability account acceptances executed to furnish dollar exchange.....			
Other liabilities.....			
Total.....	\$235,957 02		
Interest earned, not collected, not included in resources or liabilities.....	\$100 00		

FIRST SAVINGS BANK. VALLEJO.

Incorporated October 20, 1909.

466

Officers—D. Broadnahan, President; Philip Steffan, Vice President, J. E. Hamlen, Cashier, Secretary and Treasurer; Harry F. Buss, Assistant Cashier, Assistant Secretary and Treasurer.
Directors—W. C. Myaell, Chairman; D. Broadnahan, H. Clay Davis, D. M. Fleming, J. E. Godley, W. C. Robbins, Philip Steffan, Wm. Widenmann.

STATEMENT OF JUNE 30, 1925.

	Commercial	Savings	Combined
RESOURCES.			
Loans and discounts, including rediscounts.....		\$769,848 38	
Bankers' acceptances, including rediscounts.....			
Notes, drafts or bills of exchange, including rediscounts.....			
Overdrafts.....			
Customers' liability account acceptances.....			
Liability of foreign banks and bankers account of acceptances.....			
United States securities owned.....		56,570 00	
All other bonds, warrants and securities, including premium thereon, less all offsetting bond adjustment accounts.....		66,171 33	
Bank premises, furniture and fixtures and safe deposit vaults.....		1,042 90	
Other real estate owned.....		25,023 55	
Due from Federal Reserve Bank.....			
Due from other banks.....		45,123 50	
Actual cash on hand.....		20,923 51	
Exchanges for clearing house.....			
Checks and other cash items.....		1,515 27	
Items with Federal Reserve Bank in process of collection.....			
Other resources.....		27 94	
Total.....		\$986,246 44	
LIABILITIES.			
Capital paid in.....		\$50,000 00	
Surplus.....		28,000 00	
All undivided profits, less expenses, interest and taxes paid.....		5,895 79	
Bills payable with Federal Reserve Bank, other than rediscounts.....			
Bills payable other than with Federal Reserve Bank, including all obligations representing money borrowed, other than rediscounts.....			
Liabilities for rediscount with Federal Reserve Bank.....			
Liabilities for rediscounts other than with Federal Reserve Bank.....			
Deposits due to banks.....			
Dividends unpaid.....		3 000 00	
Individual deposits subject to check.....			
Savings deposits.....		804,870 65	
Demand certificates of deposit.....			
Time certificates of deposit.....			
Certified checks.....			
Cashiers' checks.....			
State, county and municipal deposits.....		93,876 00	
United States and postal savings deposits.....			
Letters of credit and travelers' checks sold for cash and now out- standing.....			
Acceptances executed by or for account of or under guarantee of this bank, except those held by this bank.....			
Liability account acceptances executed to furnish dollar exchange.....			
Other liabilities.....		604 00	
Total.....		\$986,246 44	
Interest earned, not collected, not included in resources or liabilities.....		\$6,888 99	

**HONGKONG AND SHANGHAI BANKING CORPORATION (AGENCY).
SAN FRANCISCO.**

Incorporated in Hongkong, July 20, 1867.

Officers—J. A. Gillingham, Agent.
Directors—None in U. S. A.

468

STATEMENT OF JUNE 30, 1925.

	Commercial	Savings	Combined
RESOURCES.			
Loans and discounts, including rediscounts.....	\$1,017,086 88		
Bankers' acceptances, including rediscounts.....			
Notes, drafts or bills of exchange, including rediscounts.....			
Overdrafts.....			
Customers' liability account acceptances.....	17,315 99		
Liability of foreign banks and bankers account of acceptances.....			
United States securities owned.....	46,850 00		
All other bonds, warrants and securities, including premium thereon, less all offsetting bond adjustment accounts.....			
Bank premises, furniture and fixtures and safe deposit vaults.....			
Other real estate owned.....			
Due from Federal Reserve Bank.....			
Due from other banks.....	40,079 45		
Actual cash on hand.....	2,253 94		
Exchanges for clearing house.....			
Checks and other cash items.....			
Items with Federal Reserve Bank in process of collection.....			
Other resources.....	82,111 66		
Totals.....	\$1,205,697 92		
LIABILITIES.			
Capital paid in.....	\$50,000 00		
Surplus.....	12,500 00		
All undivided profits, less expenses, interest and taxes paid.....	1,511 07		
Bills payable with Federal Reserve Bank, other than rediscounts.....			
Bills payable other than with Federal Reserve Bank, including all obligations representing money borrowed, other than rediscounts.....			
Liabilities for rediscount with Federal Reserve Bank.....			
Liabilities for rediscounts other than with Federal Reserve Bank.....	1,017,086 88		
Deposits due to banks.....	17,630 42		
Dividends unpaid.....			
Individual deposits subject to check.....			
Savings deposits.....			
Demand certificates of deposit.....			
Time certificates of deposit.....			
Certified checks.....			
Cashiers' checks.....			
State, county and municipal deposits.....			
United States and postal savings deposits.....			
Letters of credit and travelers checks sold for cash and now out- standing.....	935 00		
Acceptances executed by or for account of or under guarantee of this bank, except those held by this bank.....	17,315 99		
Liability account acceptances executed to furnish dollar exchange.....			
Other liabilities.....	88,718 56		
Totals.....	\$1,205,697 92		
Interest earned, not collected, not included in resources or liabilities.....			

BANK OF PERRIS. PERRIS.

Incorporated June 30, 1910.

470

Officers—W. W. Stewart, President; T. L. Lanier, Vice President; W. G. Stewart, Cashier; C. R. Stewart, Assistant Cashier, Secretary and Treasurer.
 Directors—W. W. Stewart, T. L. Lanier, W. G. Stewart, A. D. Clever, C. R. Stewart.

STATEMENT OF JUNE 30, 1925.

	Commercial	Savings	Combiaed
RESOURCES.			
Loans and discounts, including rediscounts.....	\$93,928 20		
Bankers' acceptances, including rediscounts.....			
Notes, drafts or bills of exchange, including rediscounts.....			
Overdrafts.....	2,779 75		
Customers' liability account acceptances.....			
Liability of foreign banks and bankers account of acceptances.....			
United States securities owned.....	12,050 00		
All other bonds, warrants and securities, including premium thereon, less all offsetting bond adjustment accounts.....	600 00		
Bank premises, furniture and fixtures and safe deposit vaults.....	8,700 00		
Other real estate owned.....			
Due from Federal Reserve Bank.....	4,015 64		
Due from other banks.....	47,087 87		
Actual cash on hand.....	6,242 89		
Exchanges for clearing house.....			
Checks and other cash items.....	1,142 11		
Items with Federal Reserve Bank in process of collection.....			
Other resources.....			
Total.....	\$176,546 46		
LIABILITIES.			
Capital paid in.....			
Surplus.....	\$25,000 00		
All undivided profits, less expenses, interest and taxes paid.....	6,250 00		
Bills payable with Federal Reserve Bank, other than rediscounts.....	425 67		
Bills payable other than with Federal Reserve Bank, including all obligations representing money borrowed, other than rediscounts.....			
Liabilities for rediscount with Federal Reserve Bank.....			
Liabilities for rediscounts other than with Federal Reserve Bank.....			
Deposits due to banks.....			
Dividends unpaid.....	1,000 00		
Individual deposits subject to check.....	113,764 59		
Savings deposits.....			
Demand certificates of deposit.....	18,761 64		
Time certificates of deposit.....			
Certified checks.....			
Cashiers' checks.....	1,344 56		
State, county and municipal deposits.....	10,000 00		
United States and postal savings deposits.....			
Letters of credit and travelers' checks sold for cash and now out- standing.....			
Acceptances executed by or for account of or under guarantee of this bank, except those held by this bank.....			
Liability account acceptances executed to furnish dollar exchange.....			
Other liabilities.....			
Total.....	\$176,546 46		
Interest earned, not collected, not included in resources or liabilities.....	\$687 00		

BANK OF LA MESA. LA MESA.

Incorporated June 14, 1909.

472

Officers—C. C. Park, President H. A. Hall, Vice President; H. C. Park, Cashier and Secretary.
Directors—C. C. Park, H. A. Hall, H. C. Park, D. F. Park, R. S. Hall.

STATEMENT OF JUNE 30, 1925.

	Commercial	Savings	Combined
RESOURCES.			
Loans and discounts, including rediscounts.....	\$125,953 65	\$95,956 77	\$221,910 42
Bankers' acceptances, including rediscounts.....			
Notes, drafts or bills of exchange, including rediscounts.....			
Overdrafts.....	190 37		190 37
Customers' liability account acceptances.....			
Liability of foreign banks and bankers account of acceptances.....			
United States securities owned.....	21,099 25		21,099 25
All other bonds, warrants and securities, including premium thereon, less all offsetting bond adjustment accounts.....	117,926 60	20,957 50	138,884 10
Bank premises, furniture and fixtures and safe deposit vaults.....	31,050 00	5,000 00	36,050 00
Other real estate owned.....	1 00		1 00
Due from Federal Reserve Bank.....	10,377 70		10,377 70
Due from other banks.....	49,181 43	9,727 45	58,908 88
Actual cash on hand.....	15,591 36	3,702 75	19,294 11
Exchanges for clearing house.....			
Checks and other cash items.....			
Items with Federal Reserve Bank in process of collection.....			
Other resources.....	57 00		57 00
Totals.....	\$371,428 36	\$135,344 47	\$506,772 83
LIABILITIES.			
Capital paid in.....	\$30,000 00	\$10,000 00	\$40,000 00
Surplus.....	7,000 00	3,000 00	10,000 00
All undivided profits, less expenses, interest and taxes paid.....	5,621 52		5,621 52
Bills payable with Federal Reserve Bank, other than rediscounts.....			
Bills payable other than with Federal Reserve Bank, including all obligations representing money borrowed, other than rediscounts.....			
Liabilities for rediscount with Federal Reserve Bank.....			
Liabilities for rediscounts other than with Federal Reserve Bank.....			
Deposits due to banks.....			
Dividends unpaid.....			
Individual deposits subject to check.....	263,887 30		263,887 30
Savings deposits.....		122,344 47	122,344 47
Demand certificates of deposit.....	174 65		174 65
Time certificates of deposit.....	15,329 63		15,329 63
Certified checks.....	85 45		85 45
Cashiers' checks.....	1,239 04		1,239 04
State, county and municipal deposits.....	48,090 77		48,090 77
United States and postal savings deposits.....			
Letters of credit and travelers checks sold for cash and now out- standing.....			
Acceptances executed by or for account of or under guarantee of this bank, except those held by this bank.....			
Liability account acceptances executed to furnish dollar exchange.....			
Other liabilities.....			
Totals.....	\$371,428 36	\$135,344 47	\$506,772 83
Interest earned, not collected, not included in resources or liabilities.....	\$1,120 00	\$460 00	\$1,580 00

CITIZENS BANK OF SACRAMENTO. SACRAMENTO.

Incorporated October 30, 1909.

475

Officers—H. C. Muddox, President; H. C. Bortorff, Vice President; Russell House, Cashier.
 Directors—Geo. C. Bassett, W. W. Bassett, Elmer F. Christophel, H. C. Bortorff, Geo. L. Muddox,
 H. C. Muddox, Geo. E. Zoller.

STATEMENT OF JUNE 30, 1925.

	Commercial	Savings	Combined
RESOURCES.			
Loans and discounts, including rediscounts.....	\$114,029 73	\$285,172 04	\$399,201 77
Bankers' acceptances, including rediscounts.....			
Notes, drafts or bills of exchange, including rediscounts.....			
Overdrafts.....	457 89		457 89
Customers' liability account acceptances.....			
Liability of foreign banks and bankers account of acceptances.....			
United States securities owned.....			
All other bonds, warrants and securities, including premium thereon, less all offsetting bond adjustment accounts.....	215,186 65	6,021 40	221,208 05
Bank premises, furniture and fixtures and safe deposit vaults.....	5,000 00	28,400 00	33,400 00
Other real estate owned.....		2,367 30	2,367 30
Due from Federal Reserve Bank.....			
Due from other banks.....	25,587 19	12,781 04	38,368 23
Actual cash on hand.....	22,834 28	8,000 00	30,834 28
Exchanges for clearing house.....			
Checks and other cash items.....	143 00		143 00
Items with Federal Reserve Bank in process of collection.....			
Other resources.....			
Totals.....	\$383,238 74	\$342,741 78	\$725,980 52
LIABILITIES.			
Capital paid in.....	\$27,500 00	\$22,500 00	\$50,000 00
Surplus.....	37,500 00	12,500 00	50,000 00
All undivided profits, less expenses, interest and taxes paid.....	4,209 67	2,000 00	6,209 67
Bills payable with Federal Reserve Bank, other than rediscounts.....			
Bills payable other than with Federal Reserve Bank, including all obligations representing money borrowed, other than rediscounts.....			
Liabilities for rediscount with Federal Reserve Bank.....			
Liabilities for rediscounts other than with Federal Reserve Bank.....			
Deposits due to banks.....			
Dividends unpaid.....			
Individual deposits subject to check.....	211,536 12		211,536 12
Savings deposits.....		294,088 07	294,088 07
Demand certificates of deposit.....	821 89		821 89
Time certificates of deposit.....		11,653 71	11,653 71
Certified checks.....	824 20		824 20
Cashiers' checks.....	846 86		846 86
State, county and municipal deposits.....	100,000 00		100,000 00
United States and postal savings deposits.....			
Letters of credit and travelers' checks sold for cash and now out- standing.....			
Acceptances executed by or for account of or under guarantee of this bank, except those held by this bank.....			
Liability account acceptances executed to furnish dollar exchange.....			
Other liabilities.....			
Totals.....	\$383,238 74	\$342,741 78	\$725,980 52
Interest earned, not collected, not included in resources or liabilities.....	\$50 00	\$100 00	\$150 00

CENTRAL BANK OF CALIFORNIA. AUBURN.

Incorporated September 16, 1898.

476

Officers—J. E. Walsh, President; Dr. R. A. Peera, Vice President; G. W. Brundage, Cashier; F. G. Oehler, J. G. Walsh, A. C. Weaver, J. F. Lauge, L. Huntley, O. B. White, Assistant Cashiers.
 Directors—J. E. Walsh, Dr. R. A. Peera, G. W. Brundage, L. Huntley, Chas. H. Slade, L. F. Klumpp, H. T. Dyer.

STATEMENT OF JUNE 30, 1925.

	Commercial	Savings	Combined
RESOURCES.			
Loans and discounts, including rediscounts.....	\$145,763 08	\$781,772 24	\$927,535 32
Bankers' acceptances, including rediscounts.....			
Notes, drafts or bills of exchange, including rediscounts.....			
Overdrafts.....	25 92		25 92
Customers' liability account acceptances.....			
Liability of foreign banks and bankers account of acceptances.....			
United States securities owned.....			
All other bonds, warrants and securities, including premium thereon, less all offsetting bond adjustment accounts.....	63,736 92	261,256 63	324,993 55
Bank premises, furniture and fixtures and safe deposit vaults.....	14,743 72		14,743 72
Other real estate owned.....			
Due from Federal Reserve Bank.....			
Due from other banks.....	131,865 10	67,951 11	199,816 21
Actual cash on hand.....	42,751 75	28,532 37	71,284 12
Exchanges for clearing house.....			
Checks and other cash items.....	298 65		298 65
Items with Federal Reserve Bank in process of collection.....			
Other resources.....			
Totals.....	\$399,185 14	\$1,139,512 35	\$1,538,697 49
LIABILITIES.			
Capital paid in.....	\$50,000 00	\$100,000 00	\$150,000 00
Surplus.....	6,250 00	18,750 00	25,000 00
All undivided profits, less expenses, interest and taxes paid.....	14,048 30	5,644 83	19,693 13
Bills payable with Federal Reserve Bank, other than rediscounts.....			
Bills payable other than with Federal Reserve Bank, including all obligations representing money borrowed, other than rediscounts.....			
Liabilities for rediscount with Federal Reserve Bank.....			
Liabilities for rediscounts other than with Federal Reserve Bank.....			
Deposits due to banks.....			
Dividends unpaid.....		3,089 34	3,089 34
Individual deposits subject to check.....	326,083 71		326,083 71
Savings deposits.....		950,678 18	950,678 18
Demand certificates of deposit.....			
Time certificates of deposit.....		1,350 00	1,350 00
Certified checks.....	325 00		325 00
Cashiers' checks.....	157 95		157 95
State, county and municipal deposits.....	2,320 18	60,000 00	62,320 18
United States and postal savings deposits.....			
Letters of credit and travelers checks sold for cash and now out- standing.....			
Acceptances executed by or for account of or under guarantee of this bank, except those held by this bank.....			
Liability account acceptances executed to furnish dollar exchange.....			
Other liabilities.....			
Totals.....	\$399,185 14	\$1,139,512 35	\$1,538,697 49
Interest earned, not collected, not included in resources or liabilities.....	\$3,000 00	\$15,000 00	\$18,000 00

NOTE.—The above statement includes the business of branch offices at Colfax, Truckee and Newenstic.

RUSS-WILLIAMS BANKING COMPANY. FERNDALE.

Incorporated November 17, 1909.

477

Officers—Frank G. Williams, President; Wm. N. Russ, George M. Brice, Vice Presidents; R. S. Feenaty, Secretary, Treasurer and Cashier.
 Directors—Frank G. Williams, Wm. N. Russ, George M. Brice, Chris. P. Hansen, R. S. Feenaty.

STATEMENT OF JUNE 30, 1925.

	Commercial	Savings	Combined
RESOURCES.			
Loans and discounts, including rediscounts.....	\$103,536 63	\$70,670 00	\$174,206 63
Bankers' acceptances, including rediscounts.....			
Notes, drafts or bills of exchange, including rediscounts.....			
Overdrafts.....	20 93		20 93
Customers' liability account acceptances.....			
Liability of foreign banks and bankers account of acceptances.....			
United States securities owned.....	22,789 09	49,814 25	72,603 34
All other bonds, warrants and securities, including premium thereon, less all offsetting bond adjustment accounts.....	59,121 17	158,425 78	217,546 95
Bank premises, furniture and fixtures and safe deposit vaults.....	1,369 00		1,369 00
Other real estate owned.....			
Due from Federal Reserve Bank.....			
Due from other banks.....	69,582 63	8,779 02	78,361 65
Actual cash on hand.....	17,743 08	8,570 07	26,313 15
Exchanges for clearing house.....			
Checks and other cash items.....	88 18		88 18
Items with Federal Reserve Bank in process of collection.....			
Other resources.....			
Totals	\$274,250 71	\$296,259 12	\$570,509 83
LIABILITIES.			
Capital paid in.....	\$25,000 00	\$25,000 00	\$50,000 00
Surplus.....	25,000 00		25,000 00
All undivided profits, less expenses, interest and taxes paid.....	3,786 21	7,165 91	10,952 12
Bills payable with Federal Reserve Bank, other than rediscounts.....			
Bills payable other than with Federal Reserve Bank, including all obligations representing money borrowed, other than rediscounts.....			
Liabilities for rediscount with Federal Reserve Bank.....			
Liabilities for rediscounts other than with Federal Reserve Bank.....			
Deposits due to banks.....			
Dividends unpaid.....	2,000 00		2,000 00
Individual deposits subject to check.....	180,756 73		180,756 73
Savings deposits.....		254,093 21	254,093 21
Demand certificates of deposit.....	50 00		50 00
Time certificates of deposit.....	11,866 73		11,866 73
Certified checks.....			
Cashiers' checks.....	791 04		791 04
State, county and municipal deposits.....	25,000 00	10,000 00	35,000 00
United States and postal savings deposits.....			
Letters of credit and travelers' checks sold for cash and now out- standing.....			
Acceptances executed by or for account of or under guarantee of this bank, except those held by this bank.....			
Liability account acceptances executed to furnish dollar exchange.....			
Other liabilities.....			
Totals	\$274,250 71	\$296,259 12	\$570,509 83
Interest earned, not collected, not included in resources or liabilities.....	\$1,860 89	\$1,236 73	\$3,097 62

FIRST SAVINGS BANK OF SISKIYOU COUNTY, YREKA.

Incorporated September 27, 1909.

478

Officers—Fred E. Wadsworth, President; C. E. Gillis, Vice President; K. S. Inland, Cashier, Treasurer and Secretary.
 Directors—Fred E. Wadsworth, C. E. Gillis, J. P. Churchill, Amelia L. Husemann, Edw. H. Julien, M. C. Beem, E. C. Hart.

STATEMENT OF JUNE 30, 1925.

	Commercial	Savings	Combined
RESOURCES.			
Loans and discounts, including rediscounts		\$130,034 26	
Bankers' acceptances, including rediscounts			
Notes, drafts or bills of exchange, including rediscounts			
Overdrafts			
Customers' liability account acceptances			
Liability of foreign banks and bankers account of acceptances			
United States securities owned		133,931 70	
All other bonds, warrants and securities, including premium thereon, less all offsetting bond adjustment accounts		214,667 63	
Bank premises, furniture and fixtures and safe deposit vaults			
Other real estate owned		15,366 87	
Due from Federal Reserve Bank			
Due from other banks		39,687 61	
Actual cash on hand		23,025 58	
Exchanges for clearing house			
Checks and other cash items			
Items with Federal Reserve Bank in process of collection			
Other resources			
Total		\$856,713 65	
LIABILITIES.			
Capital paid in		\$72,000 00	
Surplus		11,200 00	
All undivided profits, less expenses, interest and taxes paid		759 98	
Bills payable with Federal Reserve Bank, other than rediscounts			
Bills payable other than with Federal Reserve Bank, including all obligations representing money borrowed, other than rediscounts			
Liabilities for rediscount with Federal Reserve Bank			
Liabilities for rediscounts other than with Federal Reserve Bank			
Deposits due to banks			
Dividends unpaid			
Individual deposits subject to check			
Savings deposits		772,753 67	
Demand certificates of deposit			
Time certificates of deposit			
Certified checks			
Cashiers' checks			
State, county and municipal deposits			
United States and postal saving deposits			
Letters of credit and travelers checks sold for cash and now out- standing			
Acceptances executed by or for account of or under guarantee of this bank, except those held by this bank			
Liability account acceptances executed to furnish dollar exchange			
Other liabilities			
Total		\$856,713 65	
Interest earned, not collected, not included in resources or liabilities		\$3,000 00	

THE LINDSAY SAVINGS BANK. LINDSAY.

Incorporated March 3, 1910.

485

Officers—Ernest L. Daniells, President; D. O. Bishop, Vice President; R. E. Wolf, Cashier and Manager; Gertrude M. Pfirimmer, Stary Gange, Assistant Cashiers.
 Directors—Ernest L. Daniells, D. O. Bishop, E. O. Lewis, W. S. Sulser, F. F. Hostetter, Avery J. Howe, R. E. Wolf.

STATEMENT OF JUNE 30, 1925.

	Commercial	Savings	Combined
RESOURCES.			
Loans and discounts, including rediscounts.....	\$29,895 51	\$304,605 00	\$330,500 51
Bankers' acceptances, including rediscounts.....			
Notes, drafts or bills of exchange, including rediscounts.....			
Overdrafts.....	71 12		71 12
Customers' liability account acceptances.....			
Liability of foreign banks and bankers account of acceptances.....			
United States securities owned.....			
All other bonds, warrants and securities, including premium thereon, less all offsetting bond adjustment accounts.....	21,363 75	60,907 80	82,271 55
Bank premises, furniture and fixtures and safe deposit vaults.....		17,467 11	17,467 11
Other real estate owned.....			
Due from Federal Reserve Bank.....			
Due from other banks.....	72,544 01	47,224 52	119,768 53
Actual cash on hand.....	16,756 15	10,000 00	26,756 15
Exchanges for clearing house.....			
Checks and other cash items.....	3,912 47		3,912 47
Items with Federal Reserve Bank in process of collection.....			
Other resources.....		125 00	125 00
Totals.....	\$144,543 01	\$440,329 43	\$584,872 44
LIABILITIES.			
Capital paid in.....	\$15,000 00	\$37,500 00	\$52,500 00
Surplus.....	5,000 00	12,500 00	17,500 00
All undivided profits, less expenses, interest and taxes paid.....	2,919 67	12,634 03	15,553 70
Bills payable with Federal Reserve Bank, other than rediscounts.....			
Bills payable other than with Federal Reserve Bank, including all obligations representing money borrowed, other than rediscounts.....			
Liabilities for rediscount with Federal Reserve Bank.....			
Liabilities for rediscounts other than with Federal Reserve Bank.....			
Deposits due to banks.....			
Dividends unpaid.....	1,000 00	1,100 00	2,100 00
Individual deposits subject to check.....	106,645 78		106,645 78
Savings deposits.....		350,287 99	350,287 99
Demand certificates of deposit.....			
Time certificates of deposit.....		2,807 41	2,807 41
Certified checks.....			
Cashiers' checks.....	3,977 56		3,977 56
State, county and municipal deposits.....	10,000 00	23,500 00	33,500 00
United States and postal savings deposits.....			
Letters of credit and travelers' checks sold for cash and now out- standing.....			
Acceptances executed by or for account of or under guarantee of this bank, except those held by this bank.....			
Liability account acceptances executed to furnish dollar exchange.....			
Other liabilities.....			
Totals.....	\$144,543 01	\$440,329 43	\$584,872 44
Interest earned, not collected, not included in resources or liabilities.....	\$250 00	\$1,250 00	\$1,500 00

THE REDDING SAVINGS BANK. REDDING.

Incorporated March 24, 1910.

48

Officers—E. C. Friabie, President; W. D. Tillotson, Vice President; Ed. S. Reynolda, Cashier.
 Directors—E. C. Friabie, W. D. Tillotson, Mark Firth, Edwin Moore, J. A. Young.

STATEMENT OF JUNE 30, 1925.

	Commercial	Savings	Combined
RESOURCES.			
Loans and discounts, including rediscounts.....		\$866,883 76	
Bankers' acceptances, including rediscounts.....			
Notes, drafts or bills of exchange, including rediscounts.....			
Overdrafts.....			
Customers' liability account acceptances.....			
Liability of foreign banks and bankers account of acceptances.....			
United States securities owned.....		128,597 05	
All other bonds, warrants and securities, including premium thereon, less all offsetting bond adjustment accounts.....		472,492 89	
Bank premises, furniture and fixtures and safe deposit vaults.....			
Other real estate owned.....		36,391 79	
Due from Federal Reserve Bank.....			
Due from other banks.....		32,379 23	
Actual cash on hand.....		43,432 47	
Exchanges for clearing house.....			
Checks and other cash items.....			
Items with Federal Reserve Bank in process of collection.....			
Other resources.....		829 94	
Total.....		\$1,581,012 13	
LIABILITIES.			
Capital paid in.....		\$110,000 00	
Surplus.....		35,000 00	
All undivided profits, less expenses, interest and taxes paid.....		26,211 40	
Bills payable with Federal Reserve Bank, other than rediscounts.....			
Bills payable other than with Federal Reserve Bank, including all obligations representing money borrowed, other than rediscounts.....			
Liabilities for rediscount with Federal Reserve Bank.....			
Liabilities for rediscounts other than with Federal Reserve Bank.....			
Deposits due to banks.....			
Dividends unpaid.....		322 00	
Individual deposits subject to check.....			
Savings deposits.....		1,369,438 73	
Demand certificates of deposit.....			
Time certificates of deposit.....			
Certified checks.....			
Cashiers' checks.....			
State, county and municipal deposits.....		40,000 00	
United States and postal savings deposits.....			
Letters of credit and travelers checks sold for cash and now out- standing.....			
Acceptances executed by or for account of or under guarantee of this bank, except those held by this bank.....			
Liability account acceptances executed to furnish dollar exchange.....			
Other liabilities.....		40 00	
Total.....		\$1,581,012 13	
Interest earned, not collected, not included in resources or liabilities.....			

BANK OF RIPON. RIPON.

Incorporated May 2, 1910.

492

Officers—H. L. Dickey, President; A. J. Nourse, Vice President; A. R. Magruder, Cashier; V. K. Meedom, Assistant Cashier; H. A. Wille, Treasurer.
 Directors—H. L. Dickey, A. R. Magruder, A. J. Nourse, H. A. Wille, N. B. Gould, R. T. Melton, Chas. Frederick.

STATEMENT OF JUNE 30, 1925.

	Commercial	Savings	Combined
RESOURCES.			
Loans and discounts, including rediscounts	\$235,638 81	\$130,737 69	\$366,376 50
Bankers' acceptances, including rediscounts			
Notes, drafts or bills of exchange, including rediscounts			
Overdrafts	466 57		466 57
Customers' liability account acceptances			
Liability of foreign banks and bankers account of acceptances			
United States securities owned		151 87	151 87
All other bonds, warrants and securities, including premium thereon, less all offsetting bond adjustment accounts	10,334 00	64,530 45	74,864 45
Bank premises, furniture and fixtures and safe deposit vaults	31,225 00		31,225 00
Other real estate owned	8,361 35		8,361 35
Due from Federal Reserve Bank	5,000 00		5,000 00
Due from other banks	64,613 03	4,052 33	68,665 36
Actual cash on hand	16,363 62	5,755 06	22,118 68
Exchanges for clearing house	538 88		538 88
Checks and other cash items	20 68		20 68
Items with Federal Reserve Bank in process of collection			
Other resources	997 75		997 75
Totals	\$373,559 60	\$205,227 40	\$578,787 09
LIABILITIES.			
Capital paid in	\$40,000 00	\$10,000 00	\$50,000 00
Surplus	19,000 00	12,000 00	31,000 00
All undivided profits, less expenses, interest and taxes paid	5,354 75	905 57	6,260 32
Bills payable with Federal Reserve Bank, other than rediscounts			
Bills payable other than with Federal Reserve Bank, including all obligations representing money borrowed, other than rediscounts			
Liabilities for rediscount with Federal Reserve Bank			
Liabilities for rediscounts other than with Federal Reserve Bank			
Deposits due to banks			
Dividends unpaid	1,500 00		1,500 00
Individual deposits subject to check	271,819 63		271,819 63
Savings deposits		171,321 83	171,321 83
Demand certificates of deposit	6,691 36		6,691 36
Time certificates of deposit	18,955 00		18,955 00
Certified checks	238 95		238 95
Cashiers' checks			
State, county and municipal deposits	10,000 00	11,000 00	21,000 00
United States and postal savings deposits			
Letters of credit and travelers' checks sold for cash and now outstanding			
Acceptances executed by or for account of or under guarantee of this bank, except those held by this bank			
Liability account acceptances executed to furnish dollar exchange			
Other liabilities			
Totals	\$373,559 69	\$205,227 40	\$578,787 09
Interest earned, not collected, not included in resources or liabilities	\$1,800 00	\$1,000 00	\$2,800 00

RIVERA STATE BANK. RIVERA.

Incorporated May 5, 1910.

493

Officers—L. W. Houghton, President; Osburn Burke, Vice President; F. H. Tieskoetter, Cashier.
 Directors—T. E. Newlin, Geo. E. Triggs, E. S. Johnson, G. W. Goodell, L. W. Houghton, F. H. Tieskoetter, Osburn Burke.

STATEMENT OF JUNE 30, 1925.

	Commercial	Savings	Combined
RESOURCES.			
Loans and discounts, including rediscounts.....	\$198,408 51		
Bankers' acceptances, including rediscounts.....			
Notes, drafts or bills of exchange, including rediscounts.....			
Overdrafts.....	139 58		
Customers' liability account acceptances.....			
Liability of foreign banks and bankers account of acceptances.....			
United States securities owned.....			
All other bonds, warrants and securities, including premium thereon, less all offsetting bond adjustment accounts.....	99,461 74		
Bank premises, furniture and fixtures and safe deposit vaults.....	9,500 00		
Other real estate owned.....			
Due from Federal Reserve Bank.....			
Due from other banks.....	33,790 31		
Actual cash on hand.....	17,072 98		
Exchanges for clearing house.....			
Checks and other cash items.....			
Items with Federal Reserve Bank in process of collection.....			
Other resources.....			
Total.....	\$358,373 12		
LIABILITIES.			
Capital paid in.....	\$25,000 00		
Surplus.....	12,500 00		
All undivided profits, less expenses, interest and taxes paid.....	6,656 54		
Bills payable with Federal Reserve Bank, other than rediscounts.....			
Bills payable other than with Federal Reserve Bank, including all obligations representing money borrowed, other than rediscounts.....			
Liabilities for rediscount with Federal Reserve Bank.....			
Liabilities for rediscounts other than with Federal Reserve Bank.....			
Deposits due to banks.....			
Dividends unpaid.....	1,250 00		
Individual deposits subject to check.....	185,518 09		
Savings deposits.....			
Demand certificates of deposit.....			
Time certificates of deposit.....	76,516 92		
Certified checks.....			
Cashiers' checks.....	931 57		
State, county and municipal deposits.....	50,000 00		
United States and postal savings deposits.....			
Letters of credit and travelers checks sold for cash and now out- standing.....			
Acceptances executed by or for account of or under guarantee of this bank, except those held by this bank.....			
Liability account acceptances executed to furnish dollar exchange.....			
Other liabilities.....			
Total.....	\$358,373 12		
Interest earned, not collected, not included in resources or liabilities.....			

SEBASTOPOL SAVINGS BANK. SEBASTOPOL.

Incorporated December 18, 1909.

494

Officers—W. W. Monroe, President; Geo. P. McNear, Vice President; E. N. Paulson, Cashier; G. E. Burch, Assistant Cashier, Secretary and Treasurer.
 Directors—W. W. Monroe, Geo. P. McNear, E. N. Paulson, Chas. G. Martin, C. W. Woodworth, Don V. Williams, D. D. Sinclair.

STATEMENT OF JUNE 30, 1925.

	Commercial	Savings	Combined
RESOURCES.			
Loans and discounts, including rediscounts.....		\$678,523 28	
Bankers' acceptances, including rediscounts.....			
Notes, drafts or bills of exchange, including rediscounts.....			
Overdrafts.....			
Customers' liability account acceptances.....			
Liability of foreign banks and bankers account of acceptances.....			
United States securities owned.....			
All other bonds, warrants and securities, including premium thereon, less all offsetting bond adjustment accounts.....			
Bank premises, furniture and fixtures and safe deposit vaults.....			
Other real estate owned.....			
Due from Federal Reserve Bank.....			
Due from other banks.....		12,503 15	
Actual cash on hand.....		18,313 33	
Exchanges for clearing house.....			
Checks and other cash items.....			
Items with Federal Reserve Bank in process of collection.....			
Other resources.....			
Total.....		\$709,339 76	
LIABILITIES.			
Capital paid in.....			
Surplus.....		\$25,000 00	
All undivided profits, less expenses, interest and taxes paid.....		50,000 00	
Bills payable with Federal Reserve Bank, other than rediscounts.....		18,456 87	
Bills payable other than with Federal Reserve Bank, including all obligations representing money borrowed, other than rediscounts.....			
Liabilities for rediscount with Federal Reserve Bank.....			
Liabilities for rediscounts other than with Federal Reserve Bank.....			
Deposits due to banks.....			
Dividends unpaid.....		28 00	
Individual deposits subject to check.....			
Savings deposits.....		615,854 89	
Demand certificates of deposit.....			
Time certificates of deposit.....			
Certified checks.....			
Cashiers' checks.....			
State, county and municipal deposits.....			
United States and postal savings deposits.....			
Letters of credit and travelers' checks sold for cash and now out- standing.....			
Acceptances executed by or for account of or under guarantee of this bank, except those held by this bank.....			
Liability account acceptances executed to furnish dollar exchange.....			
Other liabilities.....			
Total.....		\$709,339 76	
Interest earned, not collected, not included in resources or liabilities.....		\$17,000 00	

BANK OF ELK GROVE. ELK GROVE.

Incorporated August 23, 1910.

499

Officers—Geo. M. Taverner, President; G. M. Colton, Vice President; Chas. H. Cooper, Cashier, Secretary and Treasurer.

Directors—Geo. M. Taverner, G. M. Colton, Hugh Beattie, Hugh B. Bradford, Z. Murkofer, T. J. Moroney, Henry L. Ehrhardt, Robert Nichols, Chas. H. Cooper.

STATEMENT OF JUNE 30, 1925.

	Commercial	Savings	Combined
RESOURCES.			
Loans and discounts, including rediscounts.....	\$145,566 56	\$161,292 00	\$306,858 56
Bankers' acceptances, including rediscounts.....			
Notes, drafts or bills of exchange, including rediscounts.....			
Overdrafts.....	4 38		4 38
Customers' liability account acceptances.....			
Liability of foreign banks and bankers account of acceptances.....			
United States securities owned.....			
All other bonds, warrants and securities, including premium thereon, less all offsetting bond adjustment accounts.....	18,563 46	51,268 87	69,832 33
Bank premises, furniture and fixtures and safe deposit vaults.....	8,358 62		8,358 62
Other real estate owned.....	1,906 33		1,906 33
Due from Federal Reserve Bank.....			
Due from other banks.....	22,442 42	8,006 23	30,448 65
Actual cash on hand.....	13,617 05	11,976 27	25,593 32
Exchanges for clearing house.....			
Checks and other cash items.....	647 87		647 87
Items with Federal Reserve Bank in process of collection.....			
Other resources.....			
Totals.....	\$211,106 69	\$232,543 37	\$443,650 06
LIABILITIES.			
Capital paid in.....	\$25,000 00	\$25,000 00	\$50,000 00
Surplus.....	17,500 00	500 00	18,000 00
All undivided profits, less expenses, interest and taxes paid.....	9,571 48	365 84	9,937 32
Bills payable with Federal Reserve Bank, other than rediscounts.....			
Bills payable other than with Federal Reserve Bank, including all obligations representing money borrowed, other than rediscounts.....			
Liabilities for rediscount with Federal Reserve Bank.....			
Liabilities for rediscounts other than with Federal Reserve Bank.....			
Deposits due to banks.....			
Dividends unpaid.....			
Individual deposits subject to check.....	151,449 49		151,449 49
Savings deposits.....		206,677 83	206,677 83
Demand certificates of deposit.....	49 00		49 00
Time certificates of deposit.....	5,527 60		5,527 60
Certified checks.....	10 00		10 00
Cashiers' checks.....	1,999 12		1,999 12
State, county and municipal deposits.....			
United States and postal savings deposits.....			
Letters of credit and travelers checks sold for cash and now out- standing.....			
Acceptances executed by or for account of or under guarantee of this bank, except those held by this bank.....			
Liability account acceptances executed to furnish dollar exchange.....			
Other liabilities.....			
Totals.....	\$211,106 69	\$232,543 37	\$443,650 06
Interest earned, not collected, not included in resources or liabilities.....	\$2,100 00	\$3,100 00	\$5,200 00

CITIZENS COMMERCIAL BANK. FALLBROOK.

Incorporated October 20, 1910.

501

Officers—W. M. Smelser, President; C. E. Lamb, Vice President; C. L. Morris, Cashier, Secretary and Treasurer.

Directors—W. M. Smelser, C. E. Lamb, O. A. Anderson, B. Woodbury, C. L. Morris.

STATEMENT OF JUNE 30, 1925.

	Commercial	Savings	Combined
RESOURCES.			
Loans and discounts, including rediscounts.....	\$118,366 18		
Bankers' acceptances, including rediscounts.....			
Notes, drafts or bills of exchange, including rediscounts.....			
Overdrafts.....	9 97		
Customers' liability account acceptances.....			
Liability of foreign banks and bankers account of acceptances.....			
United States securities owned.....	21,350 00		
All other bonds, warrants and securities, including premium thereon, less all offsetting bond adjustment accounts.....	15,900 00		
Bank premises, furniture and fixtures and safe deposit vaults.....	6,850 00		
Other real estate owned.....			
Due from Federal Reserve Bank.....			
Due from other banks.....	39,257 59		
Actual cash on hand.....	11,805 01		
Exchanges for clearing house.....			
Checks and other cash items.....			
Items with Federal Reserve Bank in process of collection.....			
Other resources.....			
Total.....	\$213,538 75		
LIABILITIES.			
Capital paid in.....	\$25,000 00		
Surplus.....	5,000 00		
All undivided profits, less expenses, interest and taxes paid.....	464 07		
Bills payable with Federal Reserve Bank, other than rediscounts.....			
Bills payable other than with Federal Reserve Bank, including all obligations representing money borrowed, other than rediscounts.....			
Liabilities for rediscount with Federal Reserve Bank.....			
Liabilities for rediscounts other than with Federal Reserve Bank.....			
Deposits due to banks.....			
Dividends unpaid.....	1,250 00		
Individual deposits subject to check.....	124,291 27		
Savings deposits.....			
Demand certificates of deposit.....			
Time certificates of deposit.....	39,171 08		
Certified checks.....			
Cashiers' checks.....	3,617 65		
State, county and municipal deposits.....	12,500 00		
United States and postal savings deposits.....			
Letters of credit and travelers' checks sold for cash and now out- standing.....			
Acceptances executed by or for account of or under guarantee of this bank, except those held by this bank.....			
Liability account acceptances executed to furnish dollar exchange.....			
Other liabilities.....	2,244 68		
Total.....	\$213,538 75		
Interest earned, not collected, not included in resources or liabilities.....	\$1,000 00		

THE BANK OF HUGHSON. HUGHSON. *

Incorporated November 9, 1910.

502

Officers—A. N. Crow, President; A. A. Galt, Vice President; C. L. Galt, Cashier; E. R. McGarvey, Assistant Cashier.

Directors—A. A. Galt, A. N. Crow, F. M. Hudelson, J. T. Halford, C. L. Galt.

STATEMENT OF JUNE 30, 1925. *

	Commercial	Savings	Combined
RESOURCES.			
Loans and discounts, including rediscounts.....	\$174,150 67	\$47,684 90	\$221,835 57
Bankers' acceptances, including rediscounts.....			
Notes, drafts or bills of exchange, including rediscounts.....			
Overdrafts.....	743 19		743 19
Customers' liability account acceptances.....			
Liability of foreign banks and bankers account of acceptances.....			
United States securities owned.....	8,085 70	1,468 50	9,554 20
All other bonds, warrants and securities, including premium thereon, less all offsetting bond adjustment accounts.....	2,395 88		2,395 88
Bank premises, furniture and fixtures and safe deposit vaults.....	9,500 00		9,500 00
Other real estate owned.....	1,046 00		1,046 00
Due from Federal Reserve Bank.....			
Due from other banks.....	17,291 86	2,408 51	19,700 37
Actual cash on hand.....	6,512 35	920 00	7,432 35
Exchanges for clearing house.....			
Checks and other cash items.....	169 68		169 68
Items with Federal Reserve Bank in process of collection.....			
Other resources.....			
Totals.....	\$219,895 33	\$52,481 91	\$272,377 24
LIABILITIES.			
Capital paid in.....	\$20,000 00	\$5,000 00	\$25,000 00
Surplus.....	15,000 00	5,000 00	20,000 00
All undivided profits, less expenses, interest and taxes paid.....	1,806 32		1,806 32
Bills payable with Federal Reserve Bank, other than rediscounts.....			
Bills payable other than with Federal Reserve Bank, including all obligations representing money borrowed, other than rediscounts.....	35,000 00		35,000 00
Liabilities for rediscount with Federal Reserve Bank.....			
Liabilities for rediscounts other than with Federal Reserve Bank.....			
Deposits due to banks.....			
Dividends unpaid.....			
Individual deposits subject to check.....	113,416 99		113,416 99
Savings deposits.....		42,481 91	42,481 91
Demand certificates of deposit.....	306 00		306 00
Time certificates of deposit.....	14,066 01		14,066 01
Certified checks.....	79 06		79 06
Cashiers' checks.....	220 95		220 95
State, county and municipal deposits.....	20,000 00		20,000 00
United States and postal savings deposits.....			
Letters of credit and travelers checks sold for cash and now out- standing.....			
Acceptances executed by or for account of or under guarantee of this bank, except those held by this bank.....			
Liability account acceptances executed to furnish dollar exchange.....			
Other liabilities.....			
Totals.....	\$219,895 33	\$52,481 91	\$272,377 24
Interest earned, not collected, not included in resources or liabilities.....	\$2,000 00	\$500 00	\$2,500 00

VACAVILLE SAVINGS BANK. VACAVILLE.

Incorporated October 28, 1910.

503

Officers—W. B. Attkisson, President; S. P. Dobbins, Vice President; H. C. Blake, Secretary; M. W. Brazelton, Cashier.

Directors—W. B. Attkisson, E. C. Andrews, S. P. Dobbins, F. H. Clark, H. C. Blake, Chas. Neil, M. W. Brazelton.

STATEMENT OF JUNE 30, 1925.

	Commercial	Savings	Combined
RESOURCES.			
Loans and discounts, including rediscounts.....		\$348,748 95	
Bankers' acceptances, including rediscounts.....			
Notes, drafts or bills of exchange, including rediscounts.....			
Overdrafts.....			
Customers' liability account acceptances.....			
Liability of foreign banks and bankers account of acceptances.....			
United States securities owned.....			
All other bonds, warrants and securities, including premium thereon, less all offsetting bond adjustment accounts.....		57,135 00	
Bank premises, furniture and fixtures and safe deposit vaults.....			
Other real estate owned.....			
Due from Federal Reserve Bank.....		9,750 00	
Due from other banks.....		10,879 00	
Actual cash on hand.....			
Exchanges for clearing house.....			
Checks and other cash items.....			
Items with Federal Reserve Bank in process of collection.....			
Other resources.....			
Total.....		\$426,512 95	
LIABILITIES.			
Capital paid in.....		\$25,000 00	
Surplus.....		15,000 00	
All undivided profits, less expenses, interest and taxes paid.....		10,279 99	
Bills payable with Federal Reserve Bank, other than rediscounts.....			
Bills payable other than with Federal Reserve Bank, including all obligations representing money borrowed, other than rediscounts.....			
Liabilities for rediscount with Federal Reserve Bank.....			
Liabilities for rediscounts other than with Federal Reserve Bank.....		22,000 00	
Deposits due to banks.....			
Dividends unpaid.....		1,750 00	
Individual deposits subject to check.....			
Savings deposits.....		301,623 16	
Demand certificates of deposit.....			
Time certificates of deposit.....		6,126 72	
Certified checks.....			
Cashiers' checks.....			
State, county and municipal deposits.....		44,733 08	
United States and postal savings deposits.....			
Letters of credit and travelers' checks sold for cash and now out- standing.....			
Acceptances executed by or for account of or under guarantee of this bank, except those held by this bank.....			
Liability account acceptances executed to furnish dollar exchange.....			
Other liabilities.....			
Total.....		\$426,512 95	
Interest earned, not collected, not included in resources or liabilities.....		\$11,916 00	

BANK OF FOLSOM. FOLSOM.

Incorporated November 14, 1910.

504

Officers—E. T. Wall, President; J. L. Patterson, Vice President; H. Clemensen, Secretary, Treasurer and Cashier.
 Directors—E. T. Wall, J. L. Patterson, I. Hiakle, G. A. Bauer, A. Turner, W. M. Runney, Jr., H. Clemensen.

STATEMENT OF JUNE 30, 1925.

	Commercial	Savings	Combined
RESOURCES.			
Loans and discounts, including rediscounts.....	\$130,245 34	\$272,158 16	\$402,403 50
Bankers' acceptances, including rediscounts.....			
Notes, drafts or bills of exchange, including rediscounts.....			
Overdrafts.....	146 65		146 65
Customers' liability account acceptances.....			
Liability of foreign banks and bankers account of acceptances.....			
United States securities owned.....		552 00	552 00
All other bonds, warrants and securities, including premium thereon, less all offsetting bond adjustment accounts.....	95,441 00	207,400 90	302,841 90
Bank premises, furniture and fixtures and safe deposit vaults.....	13,000 00		13,000 00
Other real estate owned.....			
Due from Federal Reserve Bank.....	7,804 33	7,000 00	14,804 33
Due from other banks.....	33,844 64	18,585 09	52,429 73
Actual cash on hand.....	6,351 22	3,888 33	10,239 55
Exchanges for clearing house.....			
Checks and other cash items.....	861 24		861 24
Items with Federal Reserve Bank in process of collection.....			
Other resources.....			
Totals.....	\$287,694 42	\$509,584 48	\$797,278 90
LIABILITIES.			
Capital paid in.....	\$25,300 00	\$24,700 00	\$50,000 00
Surplus.....	12,000 00	18,000 00	30,000 00
All undivided profits, less expenses, interest and taxes paid.....	4,334 18	10,005 36	14,339 54
Bills payable with Federal Reserve Bank, other than rediscounts.....			
Bills payable other than with Federal Reserve Bank, including all obligations representing money borrowed, other than rediscounts.....			
Liabilities for rediscount with Federal Reserve Bank.....			
Liabilities for rediscounts other than with Federal Reserve Bank.....			
Deposits due to banks.....			
Dividends unpaid.....	3,000 00		3,000 00
Individual deposits subject to check.....	190,906 18		190,906 18
Savings deposits.....		419,379 12	419,379 12
Demand certificates of deposit.....	1,530 57		1,530 57
Time certificates of deposit.....	11,718 50		11,718 50
Certified checks.....	25 00		25 00
Cashiers' checks.....	1,328 26		1,328 26
State, county and municipal deposits.....	37,500 00	37,500 00	75,000 00
United States and postal savings deposits.....			
Letters of credit and travelers' checks sold for cash and now out- standing.....			
Acceptances executed by or for account of or under guarantee of this bank, except those held by this bank.....			
Liability account acceptances executed to furnish dollar exchange.....			
Other liabilities.....	51 73		51 73
Totals.....	\$287,694 42	\$509,584 48	\$797,278 90
Interest earned, not collected, not included in resources or liabilities.....			

THE ANTIOCH BANK OF SAVINGS. ANTIOCH.

Incorporated November 21, 1910.

507

Officers—J. A. West, President; J. G. Prewett, Vice President; Herbert A. West, Cashier, Mary Irwin, Assistant Cashier.
 Directors—J. A. West, J. G. Prewett, Herbert A. West, O. E. Klengel, Wm. Uren, B. B. Horr, John McAravy.

STATEMENT OF JUNE 30, 1925.

	Commercial	Savings	Combined
RESOURCES.			
Loans and discounts, including rediscounts			
Bankers' acceptances, including rediscounts		\$260,838 11	
Notes, drafts or bills of exchange, including rediscounts			
Overdrafts			
Customers' liability account acceptances			
Liability of foreign banks and bankers account of acceptances			
United States securities owned			
All other bonds, warrants and securities, including premium thereon, less all offsetting bond adjustment accounts		9,854 67	
Bank premises, furniture and fixtures and safe deposit vaults		76,656 27	
Other real estate owned		4,675 00	
Due from Federal Reserve Bank			
Due from other banks			
Actual cash on hand		26,046 01	
Exchanges for clearing house		8,010 33	
Checks and other cash items			
Items with Federal Reserve Bank in process of collection			
Other resources			
Total		\$395,080 39	
LIABILITIES.			
Capital paid in			
Surplus		\$25,000 00	
All undivided profits, less expenses, interest and taxes paid		10,000 00	
Bills payable with Federal Reserve Bank, other than rediscounts		1,574 85	
Bills payable other than with Federal Reserve Bank, including all obligations representing money borrowed, other than rediscounts			
Liabilities for rediscount with Federal Reserve Bank			
Liabilities for rediscounts other than with Federal Reserve Bank			
Deposits due to banks			
Dividends unpaid			
Individual deposits subject to check		1,000 00	
Savings deposits			
Demand certificates of deposit		332,496 54	
Time certificates of deposit			
Certified checks			
Cashiers' checks			
State, county and municipal deposits			
United States and postal savings deposits		25,000 00	
Letters of credit and travelers checks sold for cash and now outstanding			
Acceptances executed by or for account of or under guarantee of this bank, except those held by this bank			
Liability account acceptances executed to furnish dollar exchange			
Other liabilities			
Total		\$395,080 39	
Interest earned, not collected, not included in resources or liabilities		\$3,500 00	

MONETA COMMERCIAL BANK. MONETA.

Incorporated November 25, 1910.

508

Officers—L. F. Stephenson, President; J. M. Dunn, F. M. Sever, Vice Presidents; Dean S. Curtis, Cashier.
Directors—L. F. Stephenson, J. M. Dunn, F. M. Sever, Ed. J. Goss, Lee B. Hawkins, L. B. Pollock,
M. W. Raibley.

STATEMENT OF JUNE 30, 1925.

	Commercial	Savings	Combined
RESOURCES.			
Loans and discounts, including rediscounts.....	\$181,783 66		
Bankers' acceptances, including rediscounts.....			
Notes, drafts or bills of exchange, including rediscounts.....			
Overdrafts.....	111 15		
Customers' liability account acceptances.....			
Liability of foreign banks and bankers account of acceptances.....			
United States securities owned.....	2,000 00		
All other bonds, warrants and securities, including premium thereon, less all offsetting bond adjustment accounts.....	59,834 01		
Bank premises, furniture and fixtures and safe deposit vaults.....	30,000 00		
Other real estate owned.....			
Due from Federal Reserve Bank.....			
Due from other banks.....	34,274 98		
Actual cash on hand.....	20,085 78		
Exchanges for clearing house.....			
Checks and other cash items.....	65 27		
Items with Federal Reserve Bank in process of collection.....			
Other resources.....			
Total.....	\$328,154 85		
LIABILITIES.			
Capital paid in.....	\$25,000 00		
Surplus.....	20,000 00		
All undivided profits, less expenses, interest and taxes paid.....	2,113 41		
Bills payable with Federal Reserve Bank, other than rediscounts.....			
Bills payable other than with Federal Reserve Bank, including all obligations representing money borrowed, other than rediscounts.....	20,000 00		
Liabilities for rediscount with Federal Reserve Bank.....			
Liabilities for rediscounts other than with Federal Reserve Bank.....			
Deposits due to banks.....			
Dividends unpaid.....			
Individual deposits subject to check.....	213,305 16		
Savings deposits.....			
Demand certificates of deposit.....			
Time certificates of deposit.....	18,507 09		
Certified checks.....			
Cashiers' checks.....	4,229 19		
State, county and municipal deposits.....	25,000 00		
United States and postal savings deposits.....			
Letters of credit and travelers' checks sold for cash and now out- standing.....			
Acceptances executed by or for account of or under guarantee of this bank, except those held by this bank.....			
Liability account acceptances executed to furnish dollar exchange.....			
Other liabilities.....			
Total.....	\$328,154 85		
Interest earned, not collected, not included in resources or liabilities.....			

BANK OF SAN RAFAEL. SAN RAFAEL.

Incorporated December 23, 1910.

511

Officers—M. J. Pedrotti, E. B. McNear, T. L. Crane, W. P. Murray, A. C. Latno, Wm. Craoe.
 Directors—M. J. Pedrotti, E. B. McNear, T. L. Craoe, W. P. Murray, A. M. Newhall, J. A. Saunders,
 R. H. Trumbull.

STATEMENT OF JUNE 30, 1925.

	Commercial	Savings	Combined
RESOURCES.			
Loans and discounts, including rediscounts		\$1,818,500 75	
Bankers' acceptances, including rediscounts			
Notes, drafts or bills of exchange, including rediscounts			
Overdrafts			
Customers' liability account acceptances			
Liability of foreign banks and bankers account of acceptances			
United States securities owned		9,543 12	
All other bonds, warrants and securities, including premium thereon, less all offsetting bond adjustment accounts		434,309 23	
Bank premises, furniture and fixtures and safe deposit vaults		13,312 94	
Other real estate owned			
Due from Federal Reserve Bank			
Due from other banks		190,827 48	
Actual cash on hand		57,299 99	
Exchanges for clearing house			
Checks and other cash items		595 42	
Items with Federal Reserve Bank in process of collection			
Other resources		657 56	
Total		\$2,525,046 49	
LIABILITIES.			
Capital paid in		\$100,000 00	
Surplus		100,000 00	
All undivided profits, less expenses, interest and taxes paid		13,743 20	
Bills payable with Federal Reserve Bank, other than rediscounts			
Bills payable other than with Federal Reserve Bank, including all obligations representing money borrowed, other than rediscounts			
Liabilities for rediscount with Federal Reserve Bank			
Liabilities for rediscounts other than with Federal Reserve Bank			
Deposits due to banks			
Dividends unpaid			
Individual deposits subject to check			
Savings deposits		2,087,999 05	
Demand certificates of deposit			
Time certificates of deposit			
Certified checks			
Cashiers' checks			
State, county and municipal deposits		215,304 24	
United States and postal savings deposits			
Letters of credit and travelers checks sold for cash and now out- standing			
Acceptances executed by or for account of or under guarantee of this bank, except those held by this bank			
Liability account acceptances executed to furnish dollar exchange			
Other liabilities		8,000 00	
Total		\$2,525,046 49	
Interest earned, not collected, not included in resources or liabilities		\$8,965 97	

SECURITY TRUST COMPANY. BAKERSFIELD.

Incorporated October 7, 1910.

513

Officers—Arthur S. Critea, President; H. R. Peacock, J. A. Hughes, H. J. Brandt, Vice Presidents; W. A. Howell, Secretary and Treasurer; C. Z. Vander Horck, Assistant Vice President; Samuel M. Crim, Assistant Manager and Trust Officer; O. R. Kamprnth, Assistant Secretary and Cashier; Curtin Wible, E. H. Clare, H. H. R. Hunt, Assistant Cashiers; C. C. Legerton, Assistant Cashier and Assistant Trust Officer. Taft Branch—H. E. Clark, Assistant Manager; E. C. Lawton, Assistant Cashier. Fellows Branch—H. J. Crossan, Manager. Maricopa Branch—Claude L. Patterson, Manager; Karl Vander Horck, Assistant Manager.

Directors—C. A. Barlow, George Hay, E. S. St. Clair, H. J. Brandt, F. A. Hamlin, W. J. Schultz, W. C. Canfield, J. W. Heard, B. H. Sill, W. W. Colm, W. A. Howell, T. E. Sullivan, A. S. Critea, J. A. Hughes, J. W. Wiley, W. W. Frazier, Chria Mattly, Geo. Haberfelde, H. R. Peacock, Alfred Harrell.

STATEMENT OF JUNE 30, 1925.

	Commercial	Savings	Court Trusts	Private Trusts	Combined
RESOURCES.					
Loans and discounts, including rediscounts...	\$4,363,937 40	\$3,818,383 08	\$50,000 00	\$50,000 00	\$8,282,320 48
Bankers' acceptances, including rediscounts...		159,273 64			159,273 64
Notes, drafts or bills of exchange, including rediscounts.....	50,000 00	105,000 00			155,000 00
Overdrafts.....	3,185 22				3,185 22
Customers' liability account acceptances.....					
Liability of foreign banks and bankers on account of acceptances.....					
United States securities owned.....		787,078 39			787,078 39
All other bonds, warrants and securities, in- cluding premium thereon, less all offsetting bond adjustment accounts.....	43,990 55	470,012 17			514,002 72
Bank premises, furniture and fixtures and safe deposit vaults.....		301,298 78			301,298 78
Other real estate owned.....		10,467 82			10,457 82
Due from Federal Reserve Bank.....	409,405 87	175,000 00			584,405 87
Due from other banks.....	566,456 96	118,043 54	1,000 00		685,500 50
Actual cash on hand.....	151,877 67	85,892 82			237,770 49
Exchanges for clearing house.....	45,664 30				45,664 30
Checks and other cash items.....	42,520 47				42,520 47
Items with Federal Reserve Bank in process of collection.....					
Advances to court trusts.....					
Other resources.....	159,489 51	4,881 17			164,370 68
Totals.....	\$5,836,527 95	\$6,035,331 41	\$51,000 00	\$50,000 00	\$11,972,859 36
LIABILITIES.					
Capital paid in.....	\$475,000 00	\$75,000 00	\$50,000 00	\$50,000 00	\$650,000 00
Surplus.....	165,000 00	235,000 00			400,000 00
Amount segregated for protection of court and private trusts, national banks only.....					
All undivided profits, less expenses, interest and taxes paid.....	165,806 59				165,806 59
Bills payable with Federal Reserve Bank other than rediscounts.....					
Bills payable other than with Federal Reserve Bank, including all obligations representing money borrowed, other than rediscounts.....					
Liabilities for rediscounts with Federal Reserve Bank.....	183,351 38				183,351 38
Liabilities for rediscounts other than with Federal Reserve Bank.....					
Deposits due to banks.....	84,766 77				84,766 77
Dividends unpaid.....	22,651 35				22,651 35
Individual deposits subject to check.....	4,273,513 36				4,273,513 36
Savings deposits.....		4,699,246 39			4,699,246 39
Demand certificates of deposit.....	306,650 16				306,650 16
Time certificates of deposit.....		100,921 39			100,921 39
Certified checks.....	8,727 25				8,727 25
Cashiers' checks.....	120,536 90				120,536 90
State, county and municipal deposits.....	30,524 19	903,028 39			933,552 58
United States and postal savings deposits.....		15,139 10			15,139 10

SECURITY TRUST COMPANY. BAKERSFIELD—Continued.

	Commercial	Savings	Court Trusts	Private Trusts	Combined
LIABILITIES—Continued.					
Letters of credit and travelers' checks sold for cash and now outstanding.....					
Acceptances executed by or for account of or under guarantee of this bank, except those held by this bank.....					
Liability account acceptances executed to furnish dollar exchange.....					
Deposits of money received from executors, administrators, guardians, assignees, receivers or trustees.....					
Fund for advances to court trusts.....			\$1,000 00		\$1,000 00
Other liabilities.....		\$6,996 14			6,996 14
Totals.....	\$5,836,527 95	\$6 035,331 41	\$51,000 00	\$50,000 00	\$11,072,859 36
Interest earned but not collected, not included in resources or liabilities.....					

TRUST RESOURCES	Court Trusts	TRUST LIABILITIES	Court Trusts
Personal assets received from executors, administrators, guardians, assignees, receivers or trustees.....		Personal assets received from executors, administrators, guardians, assignees, receivers or trustees.....	
Trust investments, personal property.....	\$289,011 86	Trusts held in capacity of executor, administrator, guardian, assignee, receiver or trustee.....	\$650,919 57
Trust investments, real property.....	221 908 56	Private trusts, specially designated and construed as court trusts, under supervision.....	
Due from banks.....	139,099 15		
Cash on hand.....			
Total.....	\$650,919 57	Total.....	\$650,919 57

NOTE.—The above statement includes the business of branch offices at Taft, Fellows and Maricopa.

THE HOLTVILLE BANK. HOLTVILLE.

Incorporated December 23, 1910.

514

Officers—O. N. Shaw, President; R. W. Hoover, Vice President; S. E. Shaw, Vice President and Cashier;

F. H. Holmes, Assistant Cashier.

Directors—O. N. Shaw, R. W. Hoover, S. E. Shaw, F. K. Weeks, D. B. Roberts.

STATEMENT OF JUNE 30, 1925.

	Commercial	Savings	Combined
RESOURCES.			
Loans and discounts, including rediscounts	\$189,815 94	\$46,270 09	\$236,086 03
Bankers' acceptances, including rediscounts			
Notes, drafts or bills of exchange, including rediscounts			
Overdrafts	1,554 26		1,554 26
Customers' liability account acceptances			
Liability of foreign banks and bankers account of acceptances			
United States securities owned	34,100 00	21,850 00	55,950 00
All other bonds, warrants and securities, including premium thereon, less all offsetting bond adjustment accounts	6,562 50	5,900 00	12,462 50
Bank premises, furniture and fixtures and safe deposit vaults	47,746 36	10,296 80	58,043 16
Other real estate owned	12,764 99	4,402 75	17,167 74
Due from Federal Reserve Bank	19,961 95	3,000 00	22,961 95
Due from other banks	51,562 72	7,674 92	59,237 64
Actual cash on hand	7,778 61		7,778 61
Exchanges for clearing house	651 30		651 30
Checks and other cash items	1,244 35		1,244 35
Items with Federal Reserve Bank in process of collection			
Other resources	2,284 69		2,284 69
Totals	\$376,027 67	\$99,394 56	\$475,422 23
LIABILITIES.			
Capital paid in	\$65,000 00	\$10,000 00	\$75,000 00
Surplus	2,500 00		2,500 00
All undivided profits, less expenses, interest and taxes paid	2,670 65		2,670 65
Bills payable with Federal Reserve Bank, other than rediscounts			
Bills payable other than with Federal Reserve Bank, including all obligations representing money borrowed, other than rediscounts	20,000 00		20,000 00
Liabilities for rediscount with Federal Reserve Bank			
Liabilities for rediscounts other than with Federal Reserve Bank			
Deposits due to banks			
Dividends unpaid			
Individual deposits subject to check	198,251 08		198,251 08
Savings deposits		72,663 37	72,663 37
Demand certificates of deposit			
Time certificates of deposit	60,898 22		60,898 22
Certified checks	10 00		10 00
Cashiers' checks	1,697 72		1,697 72
State, county and municipal deposits	25,000 00	16,731 19	41,731 19
United States and postal savings deposits			
Letters of credit and travelers' checks sold for cash and now out- standing			
Acceptances executed by or for account of or under guarantee of this bank, except those held by this bank			
Liability account acceptances executed to furnish dollar exchange			
Other liabilities			
Totals	\$376,027 67	\$99,394 56	\$475,422 23
Interest earned, but collected, not included in resources or liabilities	\$5,430 00	\$1,233 00	\$6,663 00

KINGSBURG BANK. KINGSBURG.

Incorporated February 3, 1911.

515

Officers—J. L. Norman, President; C. E. Fosberg, Vice President; O. E. Peterson, Vice President and Cashier; E. Ed Peterson, H. O. Norstrom, Assistant Cashiers; Philip G. Peterson, Secretary and Treasurer.

Directors—J. L. Norman, C. E. Fosberg, O. E. Peterson, Philip G. Peterson, A. T. Carlson, John Peterson; Fred G. Anderson.

STATEMENT OF JUNE 30, 1925.

	Commercial	Savings	Combined
RESOURCES.			
Loans and discounts, including rediscounts.....	\$435,888 06	\$311,794 78	\$747,682 84
Bankers' acceptances, including rediscounts.....			
Notes, drafts or bills of exchange, including rediscounts.....			
Overdrafts.....	649 93		649 93
Customers' liability account acceptances.....			
Liability of foreign banks and bankers account of acceptances.....			
United States securities owned.....	83,914 00	6,950 00	90,864 00
All other bonds, warrants and securities, including premium thereon, less all offsetting bond adjustment accounts.....	5,100 00		5,100 00
Bank premises, furniture and fixtures and safe deposit vaults.....	111,000 00	44,000 00	155,000 00
Other real estate owned.....	2,800 00	7,500 00	10,300 00
Due from Federal Reserve Bank.....	24,505 82	11,000 00	35,505 82
Due from other banks.....	12,155 23	25,659 56	37,814 79
Actual cash on hand.....	9,713 50	1,013 06	10,727 16
Exchanges for clearing house.....	196 16		196 16
Checks and other cash items.....	38 73		38 73
Items with Federal Reserve Bank in process of collection.....	1,921 42		1,921 42
Other resources.....	2,077 20		2,077 20
Totals.....	\$689,960 05	\$407,918 00	\$1,097,878 05
LIABILITIES.			
Capital paid in.....	\$80,000 00	\$30,000 00	\$110,000 00
Surplus.....	45,000 00	15,000 00	60,000 00
All undivided profits, less expenses, interest and taxes paid.....	3,378 46		3,378 46
Bills payable with Federal Reserve Bank, other than rediscounts.....			
Bills payable other than with Federal Reserve Bank, including all obligations representing money borrowed, other than rediscounts.....			
Liabilities for rediscount with Federal Reserve Bank.....	189,971 28		189,971 28
Liabilities for rediscounts other than with Federal Reserve Bank.....			
Deposits due to banks.....			
Dividends unpaid.....			
Individual deposits subject to check.....	231,236 46		231,236 46
Savings deposits.....		359,757 53	359,757 53
Demand certificates of deposit.....	2,258 22		2,258 22
Time certificates of deposit.....	56,462 00		56,462 00
Certified checks.....	216 00		216 00
Cashiers' checks.....	484 32		484 32
State, county and municipal deposits.....	80,886 08	3,160 47	84,046 55
United States and postal savings deposits.....			
Letters of credit and travelers checks sold for cash and now out- standing.....			
Acceptances executed by or for account of or under guarantee of this bank, except those held by this bank.....			
Liability account acceptances executed to furnish dollar exchange.....			
Other liabilities.....	67 23		67 23
Totals.....	\$689,960 05	\$407,918 00	\$1,097,878 05
Interest earned, not collected, not included in resources or liabilities.....	\$12,500 00	\$6,500 00	\$19,000 00

BANK OF CERES. CERES.

Incorporated March 29, 1911.

517

Officers—V. D. Whitmore, President; W. R. Service, Vice President; Arthur L. Harris, Cashier; J. M. Campbell, Assistant Cashier.
 Directors—V. D. Whitmore, H. E. Service, W. R. Service, T. E. Wilson, F. W. Moffet, Arthur L. Harris, W. W. Giddings.

STATEMENT OF JUNE 30, 1925.

	Commercial	Savings	Combined
RESOURCES.			
Loans and discounts, including rediscounts.....	\$178,248 27	\$174,101 33	\$352,349 60
Bankers' acceptances, including rediscounts.....			
Notes, drafts or bills of exchange, including rediscounts.....			316 50
Overdrafts.....	316 50		
Customers' liability account acceptances.....			
Liability of foreign banks and bankers' account of acceptances.....			
United States securities owned.....			
All other bonds, warrants and securities, including premium thereon, less all offsetting bond adjustment accounts.....	85,705 02	22,766 11	108,471 13
Bank premises, furniture and fixtures and safe deposit vaults.....	14,600 00		14,600 00
Other real estate owned.....		383 92	383 92
Due from Federal Reserve Bank.....			
Due from other banks.....	21,586 60	5,573 38	27,159 98
Actual cash on hand.....	12,056 59	4,400 00	16,456 59
Exchanges for clearing house.....			
Checks and other cash items.....	17 10		17 10
Items with Federal Reserve Bank in process of collection.....			
Other resources.....			
Totals.....	\$312,530 08	\$207,224 74	\$519,754 82
LIABILITIES.			
Capital paid in.....	\$37,500 00	\$12,500 00	\$50,000 00
Surplus.....	10,000 00	10,000 00	20,000 00
All undivided profits, less expenses, interest and taxes paid.....	6,925 09		6,925 09
Bills payable with Federal Reserve Bank, other than rediscounts.....			
Bills payable other than with Federal Reserve Bank, including all obligations representing money borrowed, other than rediscounts.....	40,000 00		40,000 00
Liabilities for rediscount with Federal Reserve Bank.....			
Liabilities for rediscounts other than with Federal Reserve Bank.....			
Deposits due to banks.....	2,500 00		2,500 00
Dividends unpaid.....	181,523 50		181,523 50
Individual deposits subject to check.....		164,724 74	164,724 74
Savings deposits.....	827 24		827 24
Demand certificates of deposit.....	2,518 50		2,518 50
Time certificates of deposit.....			
Certified checks.....	735 75		735 75
Cashiers' checks.....	30,000 00	20,000 00	50,000 00
State, county and municipal deposits.....			
United States and postal savings deposits.....			
Letters of credit and travelers' checks sold for cash and now out- standing.....			
Acceptances executed by or for account of or under guarantee of this bank, except those held by this bank.....			
Liability account acceptances executed to furnish dollar exchange.....			
Other liabilities.....			
Totals.....	\$312,530 08	\$207,224 74	\$519,754 82
Interest earned, not collected, not included in resources or liabilities.....	\$3,000 00	\$750 00	\$3,750 00

GLENN COUNTY BANK, WILLOWS.

Incorporated April 28, 1911.

518

Officers—H. J. Barceloux, President; Duard F. Geis, Vice President; W. K. Hatch, Cashier; W. C. Nichols, Assistant Cashier.
 Directors—H. J. Barceloux, Duard F. Geis, W. H. Hatch, I. J. Proulx, A. C. Kattenberg, Otto Lohse, Cora P. Gelinas.

STATEMENT OF JUNE 30, 1925.

	Commercial	Savings	Combined
RESOURCES.			
Loans and discounts, including rediscounts.....	\$345,523 43	\$155,900 00	\$501,423 43
Bankers' acceptances, including rediscounts.....			
Notes, drafts or bills of exchange, including rediscounts.....			
Overdrafts.....	1,736 01		1,736 01
Customers' liability account acceptances.....			
Liability of foreign banks and bankers account of acceptances.....			
United States securities owned.....	46,060 00		46,060 00
All other bonds, warrants and securities, including premium thereon, less all offsetting bond adjustment accounts.....	12,431 85		12,431 85
Bank premises, furniture and fixtures and safe deposit vaults.....	30,000 00	19,500 00	49,500 00
Other real estate owned.....	39,250 00	28,359 38	67,609 38
Due from Federal Reserve Bank.....			
Due from other banks.....	118,022 77	17,067 71	135,090 48
Actual cash on hand.....	25,612 42	7,505 26	33,117 68
Exchanges for clearing house.....	4,370 13		4,370 13
Checks and other cash items.....			
Items with Federal Reserve Bank in process of collection.....			
Other resources.....	200 00		200 00
Totals	\$623,206 61	\$228,332 35	\$851,538 96
LIABILITIES.			
Capital paid in.....	\$175,000 00	\$25,000 00	\$200,000 00
Surplus.....	10,000 00	10,000 00	20,000 00
All undivided profits, less expenses, interest and taxes paid.....	8,220 32	561 64	8,781 96
Bills payable with Federal Reserve Bank, other than rediscounts.....			
Bills payable other than with Federal Reserve Bank, including all obligations representing money borrowed, other than rediscounts.....			
Liabilities for rediscount with Federal Reserve Bank.....			
Liabilities for rediscounts other than with Federal Reserve Bank.....			
Deposits due to banks.....			
Dividends unpaid.....	75 00		75 00
Individual deposits subject to check.....	291,435 10		291,435 10
Savings deposits.....		192,770 71	192,770 71
Demand certificates of deposit.....	26,490 69		26,490 69
Time certificates of deposit.....	17,641 60		17,641 60
Certified checks.....			
Cashiers' checks.....	23,012 48		23,012 48
State, county and municipal deposits.....	71,331 42		71,331 42
United States and postal savings deposits.....			
Letters of credit and travelers checks sold for cash and now out- standing.....			
Acceptances executed by or for account of or under guarantee of this bank, except those held by this bank.....			
Liability account acceptances executed to furnish dollar exchange.....			
Other liabilities.....			
Totals	\$623,206 61	\$228,332 35	\$851,538 96
Interest earned, not collected, not included in resources or liabilities.....	\$5,000 00	\$1,000 00	\$6,000 00

MARINE BANK OF OCEAN PARK. OCEAN PARK.

Incorporated May 6, 1911.

519

Officers—H. Michel, President; Ray J. Folks, Vice President and Cashier; Kenneth Hills, Julius Rupp, Assistant Cashiers.
 Directors—H. Michel, Ray J. Folks, H. W. Reed, A. C. Corrington, Chas. J. Liek, Austin McFadden.

STATEMENT OF JUNE 30, 1925.

	Commercial	Savings	Combined
RESOURCES.			
Loans and discounts, including rediscounts.....	\$255,849 73	\$257,613 59	\$513,463 32
Bankers' acceptances, including rediscounts.....			
Notes, drafts or bills of exchange, including rediscounts.....			
Overdrafts.....	1,842 82		\$1,842 82
Customers' liability account acceptances.....			
Liability of foreign banks and bankers account of acceptances.....			
United States securities owned.....	28,425 27	16,539 00	44,964 27
All other bonds, warrants and securities, including premium thereon, less all offsetting bond adjustment accounts.....	216,519 97	37,107 34	253,627 31
Bank premises, furniture and fixtures and safe deposit vaults.....	11,000 00	1,500 00	12,500 00
Other real estate owned.....	4,200 00		4,200 00
Due from Federal Reserve Bank.....	4,048 43		4,048 43
Due from other banks.....	109,291 38	5,579 78	114,871 16
Actual cash on hand.....	45,284 89	12,106 88	57,391 77
Exchanges for clearing house.....	16,764 18		16,764 18
Checks and other cash items.....	3,307 66		3,307 66
Items with Federal Reserve Bank in process of collection.....			
Other resources.....			
Total.....	\$696,534 33	\$330,446 59	\$1,026,980 92
LIABILITIES.			
Capital paid in.....	\$50,000 00	\$25,000 00	\$75,000 00
Surplus.....	20,000 00	5,000 00	25,000 00
All undivided profits, less expenses, interest and taxes paid.....	12,457 48		12,457 48
Bills payable with Federal Reserve Bank, other than rediscounts.....			
Bills payable other than with Federal Reserve Bank, including all obligations representing money borrowed, other than rediscounts.....			
Liabilities for rediscount with Federal Reserve Bank.....			
Liabilities for rediscounts other than with Federal Reserve Bank.....			
Deposits due to banks.....			1,500 00
Dividends unpaid.....	1,500 00		1,500 00
Individual deposits subject to check.....	508,277 45		508,277 45
Savings deposits.....		228,236 59	228,236 59
Demand certificates of deposit.....			
Time certificates of deposit.....		62,210 00	62,210 00
Certified checks.....			
Cashiers' checks.....	14,142 14		14,142 14
State, county and municipal deposits.....	89,224 26	10,000 00	99,224 26
United States and postal savings deposits.....			
Letters of credit and travelers' checks sold for cash and now out- standing.....			
Acceptances executed by or for account of or under guarantee of this bank, except those held by this bank.....			
Liability account acceptances executed to furnish dollar exchange.....			
Other liabilities.....	933 00		933 00
Total.....	\$696,534 33	\$330,446 59	\$1,026,980 92
Interest earned, not collected, not included in resources or liabilities.....	\$2,100 00	\$1,100 00	\$3,200 00

SAN DIMAS SAVINGS BANK. SAN DIMAS.

Incorporated July 3, 1911.

524

Officers—W. A. Johnstone, President; J. S. Billheimer, F. H. Harwood, Vice Presidents, Fay C. Marchant, Cashier; Hattie H. Offield, Assistant Cashier.
Directors—W. A. Johnstone, J. S. Billheimer, F. H. Harwood, W. H. Collins, J. J. Maechtlen, L. S. Taylor, H. E. Walker.

STATEMENT OF JUNE 30, 1925.

	Commercial	Savings	Combined
RESOURCES.			
Loans and discounts, including rediscounts.....			
Bankers' acceptances, including rediscounts.....		\$165,034 57	
Notes, drafts or bills of exchange, including rediscounts.....			
Overdrafts.....			
Customers' liability account acceptances.....			
Liability of foreign banks and bankers account of acceptances.....			
United States securities owned.....			
All other bonds, warrants and securities, including premium thereon, less all offsetting bond adjustment accounts.....		5,500 00	
Bank premises, furniture and fixtures and safe deposit vaults.....		72,540 00	
Other real estate owned.....			
Due from Federal Reserve Bank.....			
Due from other banks.....			
Actual cash on hand.....		10,718 78	
Exchanges for clearing house.....		5,500 00	
Checks and other cash items.....			
Items with Federal Reserve Bank in process of collection.....			
Other resources.....			
Total.....		\$260,103 35	
LIABILITIES.			
Capital paid in.....			
Surplus.....		\$25,000 00	
All undivided profits, less expenses, interest and taxes paid.....		\$17,500 00	
Bills payable with Federal Reserve Bank, other than rediscounts.....		3,929 37	
Bills payable other than with Federal Reserve Bank, including all obligations representing money borrowed, other than rediscounts.....			
Liabilities for rediscount with Federal Reserve Bank.....			
Liabilities for rediscounts other than with Federal Reserve Bank.....			
Deposits due to banks.....			
Dividends unpaid.....			
Individual deposits subject to check.....			
Savings deposits.....			
Demand certificates of deposit.....		184,726 27	
Time certificates of deposit.....			
Certified checks.....		6,537 71	
Cashiers' checks.....			
State, county and municipal deposits.....			
United States and postal savings deposits.....		22,500 00	
Letters of credit and travelers checks sold for cash and now out- standing.....			
Acceptances executed by or for account of or under guarantee of this bank, except those held by this bank.....			
Liability account acceptances executed to furnish dollar exchange.....			
Other liabilities.....			
Total.....		\$260,103 35	
Interest earned, not collected, not included in resources or liabilities.....		\$3,560 00	

CITIZENS TRUST AND SAVINGS BANK. LOS ANGELES.

Incorporated May 18, 1911.

525

Officers—J. Dabney Day, President; J. E. Faucett, C. Sumner James, R. D. Davis, W. H. Comstock, J. S. Campbell, Duin Sturges, Vice Presidents; Val J. Grund, Vice President and Comptroller; F. D. Le Bold, Cashier and Secretary; C. L. Brewer, H. P. Tracy, S. W. Bugbee, R. M. Steward, W. P. Ralston, Stanley R. Kalf, Earle S. Lusby, Ralph Edwards, E. B. Warner, Assistant Cashiers; H. B. Thomas, Trust Officer; G. B. Cooper, Frank A. Ford, Carl P. Smith, J. W. Bachman, Assistant Trust Officers; H. C. Boehm, Assistant Secretary; W. M. Bogert, Auditor.

Directors—George W. Walker, Jesse B. Alexander, Chas. G. Andrews, Dr. W. W. Beckett, Clark J. Bonner, J. Ross Clark, W. H. Comstock, M. J. Connell, J. Dabney Day, Garretson Dulin, J. E. Faucett, J. M. Hale, Wm. J. Hunsaker, William A. Innes, C. Sumner James, Harold Janss, F. E. Keeler, Dave E. Llewellyn, F. X. Pfaffinger, H. E. Poronto, Samuel K. Rindge, Calvin M. Seeley, Spencer Thorpe, Ben Williams, W. M. Bogert.

STATEMENT OF JUNE 30, 1925.

	Commercial	Savings	Court Trusts	Private Trusts	Combined
RESOURCES.					
Loans and discounts, including rediscounts	\$11,433,603 04	\$20,566,741 77		\$74,050 00	\$32,074,394 81
Bankers' acceptances, including rediscounts		150,000 00			150,000 00
Notes, drafts or bills of exchange, including rediscounts		1,387,500 00			1,387,500 00
Overdrafts	23,008 28				23,008 28
Customers' liability account acceptances	1,230 05				1,230 05
Liability of foreign banks and bankers on account of acceptances					
United States securities owned		5,664,954 23		1,400 56	5,666,354 79
All other bonds, warrants and securities, including premium thereon, less all offsetting bond adjustment accounts	1,777,045 77	3,848,568 32	\$150,160 43	205,953 67	5,981,728 19
Bank premises, furniture and fixtures and safe deposit vaults		638,728 17			638,728 17
Other real estate owned		164,645 77			164,645 77
Due from Federal Reserve Bank	13,966 78	380,673 30			394,640 08
Due from other banks	1,298,676 44	3,187,998 54	10,134 57	53,091 80	4,549,901 35
Actual cash on hand	1,337,515 49	55,000 00		451 41	1,392,966 90
Exchanges for clearing house		841,960 04			841,960 04
Checks and other cash items	592,512 07			5,696 10	598,208 17
Items with Federal Reserve Bank in process of collection					
Advances to court trusts			5 00		5 00
Other resources	171,750 98			52,762 01	224,512 99
Totals	\$16,649,308 90	\$36,886,770 14	\$160,300 00	\$303,405 55	\$54,089,784 59
LIABILITIES.					
Capital paid in	\$900,000 00	\$900,000 00	\$100,000 00	\$100,000 00	\$2,000,000 00
Surplus	660,000 00	475,000 00	50,000 00	5,000 00	1,190,000 00
Amount segregated for protection of court and private trusts, national banks only					
All undivided profits, less expenses, interest and taxes paid	164,910 20	176,203 07		288,405 55	629,518 82
Bills payable with Federal Reserve Bank other than rediscounts					
Bills payable other than with Federal Reserve Bank, including all obligations representing money borrowed, other than rediscounts					
Liabilities for rediscounts with Federal Reserve Bank					
Liabilities for rediscounts other than with Federal Reserve Bank					
Deposits due to banks	2,571,715 62	18,051 93			2,589,767 55
Dividends unpaid	32 50				32 50
Individual deposits subject to check	11,503,700 08				11,503,700 08
Savings deposits		27,952,969 78			27,952,969 78
Demand certificates of deposit					
Time certificates of deposit		1,899,652 08			1,899,652 08
Certified checks	23,829 39				23,829 39
Cashiers' checks	621,692 63				621,692 63
State, county and municipal deposits		3,575,000 00			3,575,000 00
United States and postal savings deposits		1,727,513 00			1,727,513 00

CITIZENS TRUST AND SAVINGS BANK. LOS ANGELES—Continued.

	Commercial	Savings	Court Trusts	Private Trusts	Combined
LIABILITIES—Continued.					
Letters of credit and travelers' checks sold for cash and now outstanding.....	\$8,948 50				\$8,948 50
Acceptances executed by or for account of or under guarantee of this bank, except those held by this bank.....	1,230 05				1,230 05
Liability account acceptances executed to furnish dollar exchange.....					
Deposits of money received from executors, administrators, guardians, assignees, receivers or trustees.....			\$10,300 00		10,300 00
Fund for advances to court trusts.....					355,630 21
Other liabilities.....	193,249 93	\$162,380 28			
Totals.....	\$16,649,308 90	\$36,886,770 14	\$160,300 00	\$393,405 55	\$54,089,784 59
Interest earned but not collected, not included in resources or liabilities.....					

TRUST RESOURCES	Court Trusts	TRUST LIABILITIES	Court Trusts
Personal assets received from executors, administrators, guardians, assignees, receivers or trustees.....		Personal assets received from executors, administrators, guardians, assignees, receivers or trustees.....	
Trust investments, personal property.....	\$664,709 29	Trusts held in capacity of executor, administrator, guardian, assignee, receiver or trustee.....	\$1,591,724 98
Trust investments, real property.....	911,874 31	Private trusts, specially designated and construed as court trusts, under supervision.....	
Due from banks.....	15,141 38		
Cash on hand.....			
Total.....	\$1,591,724 98	Total.....	\$1,591,724 98

NOTE.—The above statement includes the business of branch offices at 308 S. Broadway, 5882 Hollywood boulevard, Los Angeles Union Stock Yards, Downey road, 1601 Sunset boulevard, 1820 W. Fifty-fourth street; 6720 Hollywood boulevard, Hollywood; 2136 W. Pico street, 155 N. Larchmont boulevard, 2601 N. Broadway, 4378 S. Main street, corner Cudahy and Slauson avenue, Maywood, 5415 S. Moneta avenue, 1301 S. Figueroa, southwest corner N. Main and Sunset, 520 E. Seventh street, 1151 N. Western avenue, 2044 W. Seventh street, 4371 S. Vermont avenue, 2501 W. Washington street, 807 S. Vermont avenue, 209 S. Western avenue, 4117 W. Pico street.

FIRST SAVINGS BANK OF SAN JACINTO. SAN JACINTO.

Incorporated July 21, 1911.

626

Officers—E. O. Ingalls, President; John Shaver, Vice President; Harry C. Dane, Cashier, Secretary and Treasurer; John Brittain, Assistant Cashier.
 Directors—E. O. Ingalls, John Shaver, W. B. Clancy, M. S. Glasser, Mark Worden, B. H. Crow, Chas. A. Auld, Earl H. Ingalls, Henry M. Jones.

STATEMENT OF JUNE 30, 1925.

	Commercial	Savings	Combined
RESOURCES.			
Loans and discounts, including rediscounts.....		\$99,993 69	
Bankers' acceptances, including rediscounts.....			
Notes, drafts or bill's of exchange, including rediscounts.....			
Overdrafts.....			
Customers' liability account acceptances.....			
Liability of foreign banks and bankers account of acceptances.....			
United States securities owned.....		9,721 50	
All other bonds, warrants and securities, including premium thereon, less all offsetting bond adjustment accounts.....		31,107 00	
Bank premises, furniture and fixtures and safe deposit vaults.....		1,280 00	
Other real estate owned.....		421 40	
Due from Federal Reserve Bank.....			
Due from other banks.....		14,231 32	
Actual cash on hand.....		6,744 10	
Exchanges for clearing house.....			
Checks and other cash items.....			
Items with Federal Reserve Bank in process of collection.....			
Other resources.....			
Total.....		\$163,499 21	
LIABILITIES.			
Capital paid in.....		\$25,000 00	
Surplus.....		4,000 00	
All undivided profits, less expenses, interest and taxes paid.....		9,560 33	
Bills payable with Federal Reserve Bank, other than rediscounts.....			
Bill's payable other than with Federal Reserve Bank, including all obligations representing money borrowed, other than rediscounts.....			
Liabilities for rediscount with Federal Reserve Bank.....			
Liabilities for rediscounts other than with Federal Reserve Bank.....			
Deposits due to banks.....			
Dividends unpaid.....			
Individual deposits subject to check.....			
Savings deposits.....		112,433 63	
Demand certificates of deposit.....			
Time certificates of deposit.....		5 25	
Certified checks.....			
Cashiers' checks.....			
State, county and municipal deposits.....		12,500 00	
United States and postal savings deposits.....			
Letters of credit and travelers' checks sold for cash and now out- standing.....			
Acceptances executed by or for account of or under guarantee of this bank, except those held by this bank.....			
Liability account acceptances executed to furnish dollar exchange.....			
Other liabilities.....			
Total.....		\$163,499 21	
Interest earned, not collected, not included in resources or liabilities.....		\$203 00	

THE STATE BANK OF RAMONA. RAMONA.

Incorporated August 9, 1911.

527

Officers—S. Rotanzi, President; W. A. Sowle, Cashier; W. T. Barney, Assistant Cashier.
 Directors—S. Rotanzi, F. Moretti, R. L. Jerman, Geo. Sawday, Geo. L. Barney, O. B. Wetzel, W. A. Sowle.

STATEMENT OF JUNE 30, 1925.

	Commercial	Savings	Combined
RESOURCES.			
Loans and discounts, including rediscounts.....	\$102,480 29	\$41,062 14	\$143,542 43
Bankers' acceptances, including rediscounts.....			
Notes, drafts or bills of exchange, including rediscounts.....			
Overdrafts.....	115 47		115 47
Customers' liability account acceptances.....			
Liability of foreign banks and bankers account of acceptances.....			
United States securities owned.....			
All other bonds, warrants and securities, including premium thereon, less all offsetting bond adjustment accounts.....	82,077 57	27,334 57	119,412 14
Bank premises, furniture and fixtures and safe deposit vaults.....	2,800 00	527 50	3,327 50
Other real estate owned.....	3,750 00		3,750 00
Due from Federal Reserve Bank.....	3,511 26		3,511 26
Due from other banks.....	26,635 02	8,255 45	34,890 47
Actual cash on hand.....	5,162 69	3,054 65	8,217 34
Exchanges for clearing house.....			
Checks and other cash items.....	602 15		602 15
Items with Federal Reserve Bank in process of collection.....			
Other resources.....			
Totals.....	\$227,134 45	\$90,234 31	\$317,368 76
LIABILITIES.			
Capital paid in.....	\$25,000 00	\$7,500 00	\$32,500 00
Surplus.....	3,650 00	3,250 00	6,900 00
All undivided profits, less expenses, interest and taxes paid.....	2,779 38	1,736 22	4,515 60
Bills payable with Federal Reserve Bank, other than rediscounts.....			
Bills payable other than with Federal Reserve Bank, including all obligations representing money borrowed, other than rediscounts.....			
Liabilities for rediscount with Federal Reserve Bank.....			
Liabilities for rediscounts other than with Federal Reserve Bank.....			
Deposits due to banks.....			
Dividends unpaid.....			
Individual deposits subject to check.....	150,065 40		150,065 40
Savings deposits.....		69,748 09	69,748 09
Demand certificates of deposit.....			
Time certificates of deposit.....	15,165 42		15,165 42
Certified checks.....	62 37		62 37
Cashiers' checks.....	1,794 31		1,794 31
State, county and municipal deposits.....	28,000 00	8,000 00	36,000 00
United States and postal savings deposits.....			
Letters of credit and travelers checks sold for cash and now out- standing.....			
Acceptances executed by or for account of or under guarantee of this bank, except those held by this bank.....			
Liability account acceptances executed to furnish dollar exchange.....			
Other liabilities.....	617 57		617 57
Totals.....	\$227,134 45	\$90,234 31	\$317,368 76
Interest earned, not collected, not included in resources or liabilities.....	\$600 00	\$250 00	\$850 00

BANK OF MILPITAS. MILPITAS.

Incorporated August 4, 1911.

530

Officers—E. P. Giacomazzi, President; F. O. Reed, Vice President; A. L. Crabb, Cashier.
 Directors—C. L. Witten, C. Brandt, J. F. Smith, J. W. Smith, Irving M. Crabb, Elsie M. Giacomazzi,
 E. P. Giacomazzi, F. O. Reed, A. L. Crabb.

STATEMENT OF JUNE 30, 1925.

	Commercial	Savings	Combined
RESOURCES.			
Loans and discounts, including rediscounts.....	\$32,871 75	\$147,100 00	\$179,971 75
Bankers' acceptances, including rediscounts.....			
Notes, drafts or bills of exchange, including rediscounts.....			
Overdrafts.....			
Customers' liability account acceptances.....			
Liability of foreign banks and bankers account of acceptances.....			
United States securities owned.....	7,898 80	8,358 00	16,256 80
All other bonds, warrants and securities, including premium thereon, less all offsetting bond adjustment accounts.....	12,830 10	46,034 06	58,864 16
Bank premises, furniture and fixtures and safe deposit vaults.....	1,613 16	4,600 00	6,213 16
Other real estate owned.....		165 90	165 90
Due from Federal Reserve Bank.....	4,615 40	5,000 00	9,615 40
Due from other banks.....	50,026 58	26,118 40	76,144 98
Actual cash on hand.....	5,996 75	1,324 10	7,320 85
Exchanges for clearing house.....			
Checks and other cash items.....			
Items with Federal Reserve Bank in process of collection.....			
Other resources.....			
Totals.....	\$115,852 54	\$238,700 46	\$354,553 00
LIABILITIES.			
Capital paid in.....	\$16,000 00	\$24,000 00	\$40,000 00
Surplus.....	9,000 00	13,500 00	22,500 00
All undivided profits, less expenses, interest and taxes paid.....	849 86	3,706 49	4,556 35
Bills payable with Federal Reserve Bank, other than rediscounts.....			
Bills payable other than with Federal Reserve Bank, including all obligations representing money borrowed, other than rediscounts.....			
Liabilities for rediscount with Federal Reserve Bank.....			
Liabilities for rediscounts other than with Federal Reserve Bank.....			
Deposits due to banks.....			
Dividends unpaid.....	18 00		18 00
Individual deposits subject to check.....	78,306 50		78,306 50
Savings deposits.....		197,493 97	197,493 97
Demand certificates of deposit.....	1,778 18		1,778 18
Time certificates of deposit.....	9,900 00		9,900 00
Certified checks.....			
Cashiers' checks.....			
State, county and municipal deposits.....			
United States and postal savings deposits.....			
Letters of credit and travelers' checks sold for cash and now out- standing.....			
Acceptances executed by or for account of or under guarantee of this bank, except those held by this bank.....			
Liability account acceptances executed to furnish dollar exchange.....			
Other liabilities.....			
Totals.....	\$115,852 54	\$238,700 46	\$354,553 00
Interest earned, not collected, not included in resources or liabilities.....			

STATE BANK. SAN LEANDRO.

Incorporated September 18, 1911.

531

Officers—A. S. Weaver, President; J. J. Smith, A. A. DeMello, Vice Presidents; H. C. Barton, Cashier; L. B. Stagner, Geo. L. Lawrence, L. W. Hogrefe, Assistant Cashiers.
 Directors—A. S. Weaver, M. D. Chamberlin, L. H. Bill, J. J. Gill, J. J. Smith, P. C. Hansen, N. A. McConaghy, C. Q. Rideout, R. H. Cross, C. L. Best, Farley B. Granger.

STATEMENT OF JUNE 30, 1925.

	Commercial	Savings	Combined
RESOURCES.			
Loans and discounts, including rediscounts	\$465,680 09	\$1,403,622 39	\$1,869,302 48
Bankers' acceptances, including rediscounts	-----	-----	-----
Notes, drafts or bills of exchange, including rediscounts	-----	-----	-----
Overdrafts	2,967 87	-----	2,967 87
Customers' liability account acceptances	-----	-----	-----
Liability of foreign banks and bankers account of acceptances	-----	-----	-----
United States securities owned	17,029 42	112,676 58	129,706 00
All other bonds, warrants and securities, including premium thereon, less all offsetting bond adjustment accounts	30,293 75	141,994 18	172,287 93
Bank premises, furniture and fixtures and safe deposit vaults	53,163 33	11,093 80	64,257 13
Other real estate owned	-----	37,036 71	37,036 71
Due from Federal Reserve Bank	-----	-----	-----
Due from other banks	29,982 68	15,960 09	45,942 77
Actual cash on hand	34,400 99	37,050 00	71,450 99
Exchanges for clearing house	-----	-----	-----
Checks and other cash items	5,164 17	-----	5,164 17
Items with Federal Reserve Bank in process of collection	-----	-----	-----
Other resources	21,397 73	-----	21,397 73
Totals	\$660,080 03	\$1,759,433 75	\$2,419,513 78
LIABILITIES.			
Capital paid in	\$70,600 00	\$99,000 00	\$169,600 00
Surplus	10,000 00	35,000 00	45,000 00
All undivided profits, less expenses, interest and taxes paid	1,306 48	611 51	1,917 99
Bills payable with Federal Reserve Bank, other than rediscounts	-----	-----	-----
Bills payable other than with Federal Reserve Bank, including all obligations representing money borrowed, other than rediscounts	30,000 00	-----	30,000 00
Liabilities for rediscount with Federal Reserve Bank	-----	-----	-----
Liabilities for rediscounts other than with Federal Reserve Bank	-----	-----	-----
Deposits due to banks	-----	-----	-----
Dividends unpaid	2,221 00	-----	2,221 00
Individual deposits subject to check	460,461 52	-----	460,461 52
Savings deposits	-----	1,534,822 24	1,534,822 24
Demand certificates of deposit	50 00	-----	50 00
Time certificates of deposit	6,304 72	-----	6,304 72
Certified checks	504 01	-----	504 01
Cashiers' checks	11,481 73	-----	11,481 73
State, county and municipal deposits	48,155 46	90,000 00	138,155 46
United States and postal savings deposits	-----	-----	-----
Letters of credit and travelers checks sold for cash and now out- standing	-----	-----	-----
Acceptances executed by or for account of or under guarantee of this bank, except those held by this bank	-----	-----	-----
Liability account acceptances executed to furnish dollar exchange	-----	-----	-----
Other liabilities	18,995 11	-----	18,995 11
Totals	\$660,080 03	\$1,759,433 75	\$2,419,513 78
Interest earned, not collected, not included in resources or liabilities	\$2,800 00	\$4,000 00	\$6,800 00

NOTE.—The above statement includes the business of branch offices at Hayward, Centerville and Newark.

THE FIRST SAVINGS BANK OF SHASTA COUNTY. REDDING.

Incorporated November 28, 1911.

534

Officers—Fred Dersch, President; C. W. Leininger, Vice President; B. L. Smith, Cashier; H. Stueckstedt, Assistant Cashier.
 Directors—Fred Dersch, C. W. Leininger, Chas. H. Barner, Aldea Anderson.

STATEMENT OF JUNE 30, 1925.

	Commercial	Savings	Combined
RESOURCES.			
Loans and discounts, including rediscounts.....	\$124,975 24	\$750,302 84	\$875,278 08
Bankers' acceptances, including rediscounts.....			
Notes, drafts or bills of exchange, including rediscounts.....			
Overdrafts.....	17 82		17 82
Customers' liability account acceptances.....			
Liability of foreign banks and bankers account of acceptances.....			
United States securities owned.....		26,000 00	26,000 00
All other bonds, warrants and securities, including premium thereon, less all offsetting bond adjustment accounts.....	69,675 28	195,515 58	265,190 86
Bank premises, furniture and fixtures and safe deposit vaults.....	5,000 00		5,000 00
Other real estate owned.....		30,121 14	30,121 14
Due from Federal Reserve Bank.....			
Due from other banks.....	48,472 09	259,171 49	307,643 58
Actual cash on hand.....	21,488 52	22,389 57	43,878 09
Exchanges for clearing house.....			
Checks and other cash items.....	350 81	259 71	610 52
Items with Federal Reserve Bank in process of collection.....			
Other resources.....			
Totals.....	\$269,979 76	\$1,283,760 33	\$1,553,740 09
LIABILITIES.			
Capital paid in.....	\$20,000 00	\$80,000 00	\$100,000 00
Surplus.....	15,000 00	25,000 00	40,000 00
All undivided profits, less expenses, interest and taxes paid.....	1,001 65	13,085 89	14,087 54
Bills payable with Federal Reserve Bank, other than rediscounts.....			
Bills payable other than with Federal Reserve Bank, including all obligations representing money borrowed, other than rediscounts.....			
Liabilities for rediscount with Federal Reserve Bank.....			
Liabilities for rediscount other than with Federal Reserve Bank.....			
Deposits due to banks.....	593 35		593 35
Dividends unpaid.....		5,050 00	5,050 00
Individual deposits subject to check.....	226,562 58		226,562 58
Savings deposits.....		1,075,281 35	1,075,281 35
Demand certificates of deposit.....			
Time certificates of deposit.....		43,294 99	43,294 99
Certified checks.....			
Cashiers' checks.....	2,213 89		2,213 89
State, county and municipal deposits.....		42,048 10	42,048 10
United States and postal savings deposits.....	4,608 29		4,608 29
Letters of credit and travelers' checks sold for cash and now out- standing.....			
Acceptances executed by or for account of or under guarantee of this bank, except those held by this bank.....			
Liability account acceptances executed to finish dollar exchange.....			
Other liabilities.....			
Totals.....	\$269,979 76	\$1,283,760 33	\$1,553,740 09
Interest earned, not collected, not included in resources or liabilities.....			

NOTE.—The above statement includes the business of branch offices at Kennett and Anderson.

SAVINGS BANK OF WINTERS. WINTERS.

Incorporated November 23, 1911.

535

Officers—H. J. Fitz, President; Wm. Brinek, Vice President; J. A. Henderson, Cashier; L. B. Wyatt, Assistant Cashier.

Directors—H. J. Fitz, Wm. Brinek, J. A. Henderson, W. A. Brinek, F. M. Wyatt.

STATEMENT OF JUNE 30, 1925.

	Commercial	Savings	Combined
RESOURCES.			
Loans and discounts, including rediscounts.....		\$159,179 00	
Bankers' acceptances, including rediscounts.....			
Notes, drafts or bills of exchange, including rediscounts.....			
Overdrafts.....			
Customers' liability account acceptances.....			
Liability of foreign banks and bankers account of acceptances.....			
United States securities owned.....		21,300 00	
All other bonds, warrants and securities, including premium thereon, less all offsetting bond adjustment accounts.....			
Bank premises, furniture and fixtures and safe deposit vaults.....			
Other real estate owned.....		7,000 00	
Due from Federal Reserve Bank.....			
Due from other banks.....		9,832 00	
Actual cash on hand.....		6,941 31	
Exchanges for clearing house.....			
Checks and other cash items.....			
Items with Federal Reserve Bank in process of collection.....			
Other resources.....			
Total.....		\$204,253 21	
LIABILITIES.			
Capital paid in.....		\$25,000 00	
Surplus.....		6,250 00	
All undivided profits, less expenses, interest and taxes paid.....		3,810 23	
Bills payable with Federal Reserve Bank, other than rediscounts.....			
Bills payable other than with Federal Reserve Bank, including all obligations representing money borrowed, other than rediscounts.....			
Liabilities for rediscount with Federal Reserve Bank.....			
Liabilities for rediscounts other than with Federal Reserve Bank.....			
Deposits due to banks.....			
Dividends unpaid.....		4,000 00	
Individual deposits subject to check.....			
Savings deposits.....		152,692 98	
Demand certificates of deposit.....			
Time certificates of deposit.....			
Certified checks.....			
Cashiers' checks.....			
State, county and municipal deposits.....			
United States and postal savings deposits.....		12,500 00	
Letters of credit and travelers checks sold for cash and now out- standing.....			
Acceptances executed by or for account of or under guarantee of this bank, except those held by this bank.....			
Liability account acceptances executed to furnish dollar exchange.....			
Other liabilities.....			
Total.....		\$204,253 21	
Interest earned, not collected, not included in resources or liabilities.....		\$3,300 00	

INYO COUNTY BANK. BISHOP.

Incorporated December 22, 1911.

538

Officers—W. W. Watterson, President; E. Watterson, Vice President; M. Q. Watterson, Cashier.
Directors—W. W. Watterson, E. Watterson, M. Q. Watterson.

STATEMENT OF JUNE 30, 1925.

	Commercial	Savings	Combined
RESOURCES.			
Loans and discounts, including rediscounts.....	\$1,103,852 29	\$444,870 00	\$1,548,722 29
Bankers' acceptances, including rediscounts.....			
Notes, drafts or bills of exchange, including rediscounts.....			
Overdrafts.....	2,430 50		2,430 50
Customers' liability account acceptances.....			
Liability of foreign banks and bankers account of acceptances.....			
United States securities owned.....	250 00		250 00
All other bonds, warrants and securities, including premium thereon, less all offsetting bond adjustment accounts.....	81,264 90		81,264 90
Bank premises, furniture and fixtures and safe deposit vaults.....	35,008 33		35,008 33
Other real estate owned.....	11,818 45		11,818 45
Due from Federal Reserve Bank.....			
Due from other banks.....	99,142 69	452 63	99,595 32
Actual cash on hand.....	62,931 72	22,916 56	85,848 28
Exchanges for clearing house.....			
Checks and other cash items.....	2,149 40		2,149 40
Items with Federal Reserve Bank in process of collection.....			
Other resources.....	17,624 84		17,624 81
Totals.....	\$1,416,473 12	\$468,239 19	\$1,884,712 31
LIABILITIES.			
Capital paid in.....	\$111,000 00	\$10,000 00	\$121,000 00
Surplus.....	29,000 00	33,000 00	62,000 00
All undivided profits, less expenses, interest and taxes paid.....	12,671 42	4,334 61	17,006 03
Bills payable with Federal Reserve Bank, other than rediscounts.....			
Bills payable other than with Federal Reserve Bank, including all obligations representing money borrowed, other than rediscounts.....	100,000 00		100,000 00
Liabilities for rediscounts with Federal Reserve Bank.....			
Liabilities for rediscounts other than with Federal Reserve Bank.....			
Deposits due to banks.....			
Dividends unpaid.....			
Individual deposits subject to check.....	968,282 24		968,282 24
Savings deposits.....		420,904 58	420,904 58
Demand certificates of deposit.....			
Time certificates of deposit.....	85,228 66		85,228 66
Certified checks.....			
Cashiers' checks.....	60,290 80		60,290 80
State, county and municipal deposits.....	50,000 00		50,000 00
United States and postal savings deposits.....			
Letters of credit and travelers' checks sold for cash and now out- standing.....			
Acceptances executed by or for account of or under guarantee of this bank, except those held by this bank.....			
Liability account acceptances executed to furnish dollar exchange.....			
Other liabilities.....			
Totals.....	\$1,416,473 12	\$168,239 19	\$1,884,712 31
Interest earned, not collected, not included in resources or liabilities.....	\$22,077 04	\$11,683 20	\$33,760 24

NOTE—The above statement includes the business of branch offices at Big Pine, Independence and Lone Pine.

NORTHERN SOLANO SAVINGS BANK. DIXON.

Incorporated December 30, 1911.

540

Officers—P. M. Doyle, President; A. C. Madden Cashier; Dorothy Rott, Assistant Cashier; R. E. L. Stephens, Vice President.
 Directors—P. M. Doyle, W. R. Madden, J. L. Kilkenny, Sturt Grady, J. J. Clark, J. P. Thomsen, Otto Eggert, R. E. L. Stephens.

STATEMENT OF JUNE 30, 1925.

	Commercial	Savings	Combined
RESOURCES.			
Loans and discounts, including rediscounts.....		\$229,800 60	
Bankers' acceptances, including rediscounts.....			
Notes, drafts or bills of exchange, including rediscounts.....			
Overdrafts.....			
Customers' liability account acceptances.....			
Liability of foreign banks and bankers account of acceptances.....			
United States securities owned.....			
All other bonds, warrants and securities, including premium thereon, less all offsetting bond adjustment accounts.....		100,879 26	
Bank premises, furniture and fixtures and safe deposit vaults.....		38,000 00	
Other real estate owned.....			
Due from Federal Reserve Bank.....			
Due from other banks.....		40,681 25	
Actual cash on hand.....		10,262 06	
Exchanges for clearing house.....			
Checks and other cash items.....			
Items with Federal Reserve Bank in process of collection.....			
Other resources.....			
Total.....		\$419,623 17	
LIABILITIES.			
Capital paid in.....		\$50,000 00	
Surplus.....		15,000 00	
All undivided profits, less expenses, interest and taxes paid.....		3,966 34	
Bills payable with Federal Reserve Bank, other than rediscounts.....			
Bills payable other than with Federal Reserve Bank, including all obligations representing money borrowed, other than rediscounts.....			
Liabilities for rediscount with Federal Reserve Bank.....			
Liabilities for rediscounts other than with Federal Reserve Bank.....			
Deposits due to banks.....			
Dividends unpaid.....			
Individual deposits subject to check.....			
Savings deposits.....		307,906 83	
Demand certificates of deposit.....			
Time certificates of deposit.....			
Certified checks.....			
Cashiers' checks.....			
State, county and municipal deposits.....		42,750 00	
United States and postal savings deposits.....			
Letters of credit and travelers checks sold for cash and now out- standing.....			
Acceptances executed by or for account of or under guarantee of this bank, except those held by this bank.....			
Liability account acceptances executed to furnish dollar exchange.....			
Other liabilities.....			
Total.....		\$419,623 17	
Interest earned, not collected, not included in resources or liabilities.....		\$1,810 00	

INDIAN VALLEY BANK. GREENVILLE.

Incorporated January 2, 1912.

541

Officers—W. B. Perry, President; L. T. Bacher, Wm. Johnson, Vice Presidents; H. C. Chamberlain, Secretary, Treasurer and Cashier.
 Directors—W. B. Perry, L. T. Bacher, Wm. Johnson, H. C. Chamberlain, C. M. Chamberlain, J. Baccala, J. A. Perry.

STATEMENT OF JUNE 30, 1925.

	Commercial	Savings	Combined
RESOURCES.			
Loans and discounts including rediscounts	\$103,675 76	\$76,650 00	\$180,325 76
Bankers' acceptances, including rediscounts			
Notes, drafts or bills of exchange, including rediscounts			
Overdrafts			
Customers' liability account acceptances			
Liability of foreign banks and bankers account of acceptances			
United States securities owned		6,150 00	6,150 00
All other bonds, warrants and securities, including premium thereon, less all offsetting bond adjustment accounts	23,983 18		23,983 18
Bank premises, furniture and fixtures and safe deposit vaults	7,051 00		7,051 00
Other real estate owned	12,519 37		12,519 37
Due from Federal Reserve Bank			
Due from other banks	28,324 49		28,324 49
Actual cash on hand	11,384 48	9,321 71	20,706 19
Exchanges for clearing house			
Checks and other cash items	244 98		244 98
Items with Federal Reserve Bank in process of collection			
Other resources	2,133 45		2,133 45
Totals	\$189,316 71	\$92,121 71	\$281,438 42
LIABILITIES.			
Capital paid in	\$37,500 00	\$12,500 00	\$50,000 00
Surplus	4,130 00	1,365 00	5,495 00
All undivided profits, less expenses, interest and taxes paid	2,232 54		2,232 54
Bills payable with Federal Reserve Bank, other than rediscounts			
Bills payable other than with Federal Reserve Bank, including all obligations representing money borrowed, other than rediscounts			
Liabilities for rediscount with Federal Reserve Bank			
Liabilities for rediscounts other than with Federal Reserve Bank			
Deposits due to banks			
Dividends unpaid			
Individual deposits subject to check	107,061 31		107,061 31
Savings deposits		78,256 71	78,256 71
Demand certificates of deposit			
Time certificates of deposit	24,704 95		24,704 95
Certified checks	22 52		22 52
Cashiers' checks	139 66		139 66
State, county and municipal deposits	12,000 00		12,000 00
United States and postal savings deposits			
Letters of credit and travelers checks sold for cash and now out- standing			
Acceptances executed by or for account of or under guarantee of this bank, except those held by this bank			
Liability account acceptances executed to furnish dollar exchange			
Other liabilities	1,525 73		1,525 73
Totals	\$189,316 71	\$92,121 71	\$281,438 42
Interest earned, not collected, not included in resources or liabilities	\$1,500 00		\$1,500 00

EL SEGUNDO STATE BANK. EL SEGUNDO.

Incorporated February 10, 1912.

542

Officers—J. E. Howell, President; J. D. D. Gladding, Vice President and Cashier; J. H. Borthiatle, Assistant Cashier and Secretary.
Directors—J. E. Howell, J. F. Faber, J. D. D. Gladding, M. L. McCray, F. R. Kellogg, H. C. Hanna, J. H. Borthiatle.

STATEMENT OF JUNE 30, 1925.

	Commercial	Savings	Combined
RESOURCES.			
Loans and discounts, including rediscounts.....	\$48,421 50	\$66,719 76	\$115,141 26
Bankers' acceptances, including rediscounts.....			
Notes, drafts or bills of exchange, including rediscounts.....			
Overdrafts.....	61 11		61 11
Customers' liability account acceptances.....			
Liability of foreign banks and bankers account of acceptances.....			
United States securities owned.....	8,650 00		8,650 00
All other bonds, warrants and securities, including premium thereon, less all offsetting bond adjustment accounts.....	15,016 40		15,016 40
Bank premises, furniture and fixtures and safe deposit vaults.....	22,413 87	14,455 00	36,868 87
Other real estate owned.....			
Due from Federal Reserve Bank.....			
Due from other banks.....	8,837 09	28,551 23	37,388 32
Actual cash on hand.....	5,505 64	6,322 44	11,828 08
Exchanges for clearing house.....			
Checks and other cash items.....	150 83		150 83
Items with Federal Reserve Bank in process of collection.....			
Other resources.....			
Totals.....	\$109,056 44	\$116,048 43	\$225,104 87
LIABILITIES.			
Capital paid in.....	\$15,000 00	\$10,000 00	\$25,000 00
Surplus.....	7,500 00	5,000 00	12,500 00
All undivided profits, less expenses, interest and taxes paid.....	3,428 40	958 89	4,387 29
Bills payable with Federal Reserve Bank, other than rediscounts.....			
Bills payable other than with Federal Reserve Bank, including all obligations representing money borrowed, other than rediscounts.....			
Liabilities for rediscount with Federal Reserve Bank.....			
Liabilities for rediscounts other than with Federal Reserve Bank.....			
Deposits due to banks.....			
Dividends unpaid.....			
Individual deposits subject to check.....	59,323 00		59,323 00
Savings deposits.....		92,639 54	92,639 54
Demand certificates of deposit.....	2,000 00		2,000 00
Time certificates of deposit.....		7,450 00	7,450 00
Certified checks.....			
Cashiers' checks.....	1,203 37		1,203 37
State, county and municipal deposits.....	20,583 83		20,583 83
United States and postal savings deposits.....			
Letters of credit and travelers' checks sold for cash and now out- standing.....			
Acceptances executed by or for account of or under guarantee of this bank, except those held by this bank.....			
Liability account acceptances executed to furnish dollar exchange.....			
Other liabilities.....	17 84		17 84
Totals.....	\$109,056 44	\$116,048 43	\$225,104 87
Interest earned, not collected, not included in resources or liabilities.....			

BANK OF SAN JOSE. SAN JOSE.

Incorporated April 4, 1912.

547

Officers—Wm. Knox Beans, President; V. J. La Motte, Vice President and Manager; H. D. Tuttle, E. E. Chase, Vice Presidents; A. B. Post, Cashier; Waldo H. Lowe, J. E. Morrish, Assistant Cashiers.
 Directors—Wm. Knox Beans, Francca L. Beans, H. D. Tuttle, E. E. Chase, R. R. Syer, V. J. La Motte, A. B. Post.

STATEMENT OF JUNE 30, 1925.

	Commercial	Savings	Combined
RESOURCES.			
Loans and discounts, including rediscounts.....	\$1,188,582 77	\$2,460,230 90	\$3,648,813 67
Bankers' acceptances, including rediscounts.....			
Notes, drafts or bills of exchange, including rediscounts.....			
Overdrafts.....	1,824 56		1,824 56
Customers' liability account acceptances.....			
Liability of foreign banks and bankers account of acceptances.....			
United States securities owned.....		98,968 75	98,968 75
All other bonds, warrants and securities, including premium thereon, less all offsetting bond adjustment accounts.....	506,872 08	295,199 45	802,071 63
Bank premises, furniture and fixtures and safe deposit vaults.....	16,777 95	250,000 00	266,777 95
Other real estate owned.....		74,474 84	74,474 84
Due from Federal Reserve Bank.....			
Due from other banks.....	174,087 17	142,768 07	316,855 24
Actual cash on hand.....	206,205 93	101,527 16	307,733 09
Exchanges for clearing house.....	101,732 77		101,732 77
Checks and other cash items.....	146 78	1,149 24	1,296 02
Items with Federal Reserve Bank in process of collection.....			
Other resources.....	76,285 14		76,285 14
Totals.....	\$2,272,515 15	\$3,424,318 41	\$5,696,833 56
LIABILITIES.			
Capital paid in.....	\$250,000 00	\$50,000 00	\$300,000 00
Surplus.....	62,500 00	250,000 00	312,500 00
All undivided profits, less expenses, interest and taxes paid.....	145,289 99		145,289 99
Bills payable with Federal Reserve Bank, other than rediscounts.....			
Bills payable other than with Federal Reserve Bank, including all obligations representing money borrowed, other than rediscounts.....			
Liabilities for rediscount with Federal Reserve Bank.....			
Liabilities for rediscounts other than with Federal Reserve Bank.....			
Deposits due to banks.....	52,074 10		52,074 10
Dividends unpaid.....			
Individual deposits subject to check.....	1,441,540 87		1,441,540 87
Savings deposits.....		3,124,318 41	3,124,318 41
Demand certificates of deposit.....	5,288 59		5,288 59
Time certificates of deposit.....	267,816 34		267,816 34
Certified checks.....	1,500 59		1,500 59
Cashiers' checks.....	44,042 42		44,042 42
State, county and municipal deposits.....			
United States and postal savings deposits.....			
Letters of credit and travelers checks sold for cash and now out- standing.....	2,462 25		2,462 25
Acceptances executed by or for account of or under guarantee of this bank, except those held by this bank.....			
Liability account acceptances executed to furnish dollar exchange.....			
Other liabilities.....			
Totals.....	\$2,272,515 15	\$3,424,318 41	\$5,696,833 56
Interest earned, not collected, not included in resources or liabilities.....	\$1,747 04	\$7,634 70	\$9,381 74

BANK OF GALT. GALT.

Incorporated April 5, 1912.

550

Officers—W. C. Anderson, President and Cashier; W. B. Sawyer, Vice President; Charles L. Genasci, M. B. Anderson, Assistant Cashiers.
 Directors—W. C. Anderson, W. B. Sawyer, Charles L. Genasci, Alden Anderson, F. M. Janes.

STATEMENT OF JUNE 30, 1925.

	Commercial	Savings	Combined
RESOURCES.			
Loans and discounts, including rediscounts			
Bankers' acceptances, including rediscounts	\$78,956 89	\$130,857 48	\$209,814 37
Notes, drafts or bills of exchange, including rediscounts			
Overdrafts			
Customers' liability account acceptances	303 21		303 21
Liability of foreign banks and bankers account of acceptances			
United States securities owned			
All other bonds, warrants and securities, including premium thereon, less all offsetting bond adjustment accounts	1,400 00		1,400 00
Bank premises, furniture and fixtures and safe deposit vaults	57,819 90	16,433 16	74,253 06
Other real estate owned	22,409 20	14,000 00	36,409 20
Due from Federal Reserve Bank			
Due from other banks			
Actual cash on hand	34,312 67	14,158 67	48,471 34
Exchanges for clearing house	12,304 36	4,000 00	16,304 36
Checks and other cash items			
Items with Federal Reserve Bank in process of collection	1,633 25		1,633 25
Other resources			
Totals	\$209,139 48	\$179,440 31	\$388,588 79
LIABILITIES.			
Capital paid in			
Surplus	\$25,000 00	\$10,000 00	\$35,000 00
All undivided profits, less expenses, interest and taxes paid	2,000 00	7,000 00	9,000 00
Bills payable with Federal Reserve Bank, other than rediscounts	7,758 17		7,758 17
Bills payable other than with Federal Reserve Bank, including all obligations representing money borrowed, other than rediscounts			
Liabilities for rediscount with Federal Reserve Bank			
Liabilities for rediscounts other than with Federal Reserve Bank			
Deposits due to banks			
Dividends unpaid			
Individual deposits subject to check	2,100 00		2,100 00
Savings deposits	132,659 30		132,659 30
Demand certificates of deposit		157,449 31	157,449 31
Time certificates of deposit	150 00		150 00
Certified checks	14,060 41		14,060 41
Cashiers' checks			
State, county and municipal deposits	2,827 88		2,827 88
United States and postal savings deposits	22,500 00	5,000 00	27,500 00
Letters of credit and travelers' checks sold for cash and now outstanding	57 14		57 14
Acceptances executed by or for account of or under guarantee of this bank, except those held by this bank			
Liability account acceptances executed to furnish dollar exchange			
Other liabilities	26 58		26 58
Totals	\$209,139 48	\$179,449 31	\$388,588 79
Interest earned, not collected, not included in resources or liabilities	\$1,500 00	\$1,500 00	\$3,000 00

FARMERS AND MECHANICS SAVINGS BANK OF HEALDSBURG.
HEALDSBURG.

Incorporated March 12, 1912.

551

Officers—C. W. Weaver, President; S. L. Wattlea, Vice President; J. H. Miller, Cashier; L. J. Hall,
W. B. York, R. R. Dennea, G. J. Foster, Assistant Cashiers.
Directors—C. W. Weaver, S. L. Wattlea, J. H. Miller, L. J. Hall, Nettie I. Snook, J. T. Coffman, J. A.
McMinn.

STATEMENT OF JUNE 30, 1925.

	Commercial	Savings	Combined
RESOURCES.			
Loans and discounts, including rediscounts.....		\$950,188 05	
Bankers' acceptances, including rediscounts.....			
Notes, drafts or bills of exchange, including rediscounts.....			
Overdrafts.....			
Customers' liability account acceptances.....			
Liability of foreign banks and bankers account of acceptances.....			
United States securities owned.....		87,293 20	
All other bonds, warrants and securities, including premium thereon, less all offsetting bond adjustment accounts.....			
Bank premises, furniture and fixtures and safe deposit vaults.....			
Other real estate owned.....			
Due from Federal Reserve Bank.....		58,622 66	
Due from other banks.....		26,358 34	
Actual cash on hand.....			
Exchanges for clearing house.....			
Checks and other cash items.....			
Items with Federal Reserve Bank in process of collection.....			
Other resources.....			
Total.....		\$1,122,462 25	
LIABILITIES.			
Capital paid in.....		\$50,000 00	
Surplus.....		60,000 00	
All undivided profits, less expenses, interest and taxes paid.....		35,442 76	
Bills payable with Federal Reserve Bank, other than rediscounts.....			
Bills payable other than with Federal Reserve Bank, including all obligations representing money borrowed, other than rediscounts.....			
Liabilities for rediscount with Federal Reserve Bank.....			
Liabilities for rediscounts other than with Federal Reserve Bank.....			
Deposits due to banks.....		3,000 00	
Dividends unpaid.....			
Individual deposits subject to check.....		974,019 49	
Savings deposits.....			
Demand certificates of deposit.....			
Time certificates of deposit.....			
Certified checks.....			
Cashiers' checks.....			
State, county and municipal deposits.....			
United States and postal savings deposits.....			
Letters of credit and travelers checks sold for cash and now out- standing.....			
Acceptances executed by or for account of or under guarantee of this bank, except those held by this bank.....			
Liability account acceptances executed to furnish dollar exchange.....			
Other liabilities.....			
Total.....		\$1,122,462 25	
Interest earned, not collected, not included in resources or liabilities.....		\$15,000 00	

SAVINGS BANK OF SUTTER COUNTY, YUBA CITY.

Incorporated May 15, 1912.

553

Officers—C. R. Boyd, President; Geo. T. Boyd, F. S. Walton, Vice Presidents; E. C. Littleton, Cashier;
E. T. Hughes, F. E. Wilcox, D. D. Boyd, Assistant Cashiers.
Directors—C. R. Boyd, Geo. T. Boyd, F. S. Walton, Louis Tarke, H. A. Walton.

STATEMENT OF JUNE 30, 1925.

	Commercial	Savings	Combined
RESOURCES.			
Loans and discounts, including rediscounts.....		\$857,518 07	
Bankers' acceptances, including rediscounts.....			
Notes, drafts or bills of exchange, including rediscounts.....			
Overdrafts.....			
Customers' liability account acceptances.....			
Liability of foreign banks and bankers account of acceptances.....			
United States securities owned.....			
All other bonds, warrants and securities including premium thereon, less all offsetting bond adjustment accounts.....		28,000 00	
Bank premises, furniture and fixtures and safe deposit vaults.....		26,000 00	
Other real estate owned.....		15,484 48	
Due from Federal Reserve Bank.....			
Due from other banks.....		35,776 30	
Actual cash on hand.....		21,704 80	
Exchanges for clearing house.....			
Checks and other cash items.....			
Items with Federal Reserve Bank in process of collection.....			
Other resources.....			
Total.....		\$984,483 65	
LIABILITIES.			
Capital paid in.....		\$25,000 00	
Surplus.....		62,500 00	
All undivided profits, less expenses, interest and taxes paid.....		538 00	
Bills payable with Federal Reserve Bank, other than rediscounts.....			
Bills payable other than with Federal Reserve Bank, including all obligations representing money borrowed, other than rediscounts.....			
Liabilities for rediscount with Federal Reserve Bank.....			
Liabilities for rediscounts other than with Federal Reserve Bank.....			
Deposits due to banks.....			
Dividends unpaid.....		16,959 23	
Individual deposits subject to check.....			
Savings deposits.....		854,411 42	
Demand certificates of deposit.....			
Time certificates of deposit.....		75 00	
Certified checks.....			
Cashiers' checks.....			
State, county and municipal deposits.....		25,000 00	
United States and postal savings deposits.....			
Letters of credit and travelers checks sold for cash and now out- standing.....			
Acceptances executed by or for account of or under guarantee of this bank, except those held by this bank.....			
Liability account acceptances executed to furnish dollar exchange.....			
Other liabilities.....			
Total.....		\$984,483 65	
Interest earned, not collected, not included in resources or liabilities.....		\$35,519 95	

HEALDSBURG SAVINGS BANK. HEALDSBURG.

Incorporated May 25, 1912.

557

Officers—Geo. H. Warfield, President; Fred W. McConnell, Vice President; W. R. Haley, Cashier;
D. A. Bane, W. C. Meyer, Assistant Cashiers.
Directors—H. C. Froat, W. Goddard, Fred W. McConnell, Ira H. Rosenberg, J. W. Seawell, S. Scatena,
Geo. H. Warfield.

STATEMENT OF JUNE 30, 1925.

	Commercial	Savings	Combined
RESOURCES.			
Loans and discounts, including rediscounts.....		\$744,028 30	
Bankers' acceptances, including rediscounts.....			
Notes, drafts or bills of exchange, including rediscounts.....			
Overdrafts.....			
Customers' liability account acceptances.....			
Liability of foreign banks and bankers account of acceptances.....			
United States securities owned.....		14,828 75	
All other bonds, warrants and securities, including premium thereon, less all offsetting bond adjustment accounts.....		1,895 00	
Bank premises, furniture and fixtures and safe deposit vaults.....			
Other real estate owned.....			
Due from Federal Reserve Bank.....			
Due from other banks.....		25,256 24	
Actual cash on hand.....		18,338 23	
Exchanges for clearing house.....			
Checks and other cash items.....			
Items with Federal Reserve Bank in process of collection.....			
Other resources.....			
Total.....		\$804,346 52	
LIABILITIES.			
Capital paid in.....		\$75,000 00	
Surplus.....		30,000 00	
All undivided profits, less expenses, interest and taxes paid.....		29,263 60	
Bills payable with Federal Reserve Bank, other than rediscounts.....			
Bills payable other than with Federal Reserve Bank, including all obligations representing money borrowed, other than rediscounts.....			
Liabilities for rediscount with Federal Reserve Bank.....			
Liabilities for rediscount other than with Federal Reserve Bank.....			
Deposits due to banks.....			
Dividends unpaid.....			
Individual deposits subject to check.....			
Savings deposits.....		660,082 92	
Demand certificates of deposit.....			
Time certificates of deposit.....			
Certified checks.....			
Cashiers' checks.....			
State, county and municipal deposits.....		10,000 00	
United States and postal savings deposits.....			
Letters of credit and travelers' checks sold for cash and now out- standing.....			
Acceptances executed by or for account of or under guarantee of this bank, except those held by this bank.....			
Liability account acceptances executed to furnish dollar exchange.....			
Other liabilities.....			
Total.....		\$804,346 52	
Interest earned, not collected, not included in resources or liabilities.....			

COMMERCIAL BANK OF SANGER. SANGER.

Incorporated May 23, 1912.

558

Officers—Geo. S. Coblentz, President; Lucius Powers, Vice President; E. A. Boye, Secretary and Cashier;
A. B. Olson, Assistant Cashier.
Directors—O. A. Brehler, W. S. Burns, Geo. S. Coblentz, S. Frankenu, L. P. Fleming, W. B. Hazelton,
Lucius Powers.

STATEMENT OF JUNE 30, 1925.

	Commercial	Savings	Combined
RESOURCES.			
Loans and discounts, including rediscounts	\$330,904 77	\$33,700 00	\$364,604 77
Bankers' acceptances, including rediscounts			
Notes, drafts or bills of exchange, including rediscounts			
Overdrafts	0 19		9 19
Customers' liability account acceptances			
Liability of foreign banks and bankers account of acceptances			
United States securities owned			
All other bonds, warrants and securities, including premium thereon, less all offsetting bond adjustment accounts	81,943 55	25,707 15	107,650 70
Bank premises, furniture and fixtures and safe deposit vaults	8,500 00		8,500 00
Other real estate owned	10,334 61		10,334 61
Due from Federal Reserve Bank	25,358 49	1,500 00	26,858 49
Due from other banks	26,249 82		26,249 82
Actual cash on hand	9,484 16	1,280 84	10,765 00
Exchanges for clearing house			
Checks and other cash items	7,767 42		7,767 42
Items with Federal Reserve Bank in process of collection			
Other resources			
Totals	\$500,552 01	\$62,187 99	\$562,740 00
LIABILITIES.			
Capital paid in	\$50,000 00	\$25,000 00	\$75,000 00
Surplus	35,000 00	2,500 00	37,500 00
All undivided profits, less expenses, interest and taxes paid	5,671 34		5,671 34
Bills payable with Federal Reserve Bank, other than rediscounts			
Bills payable other than with Federal Reserve Bank, including all obligations representing money borrowed, other than rediscounts			
Liabilities for rediscount with Federal Reserve Bank			
Liabilities for rediscounts other than with Federal Reserve Bank			
Deposits due to banks			
Dividends unpaid			
Individual deposits subject to check	280,252 40		280,252 40
Savings deposits		34,687 99	34,687 99
Demand certificates of deposit			
Time certificates of deposit	89,942 14		89,942 14
Certified checks	60 00		60 00
Cashiers' checks	1,626 13		1,626 13
State, county and municipal deposits	36,000 00		36,000 00
United States and postal savings deposits			
Letters of credit and travelers checks sold for cash and now out- standing			
Acceptances executed by or for account of or under guarantee of this bank, except those held by this bank			
Liability account acceptances executed to furnish dollar exchange			
Other liabilities	2,000 00		2,000 00
Totals	\$500,552 01	\$62,187 99	\$562,740 00
Interest earned, not collected, not included in resources or liabilities	\$3,500 00		\$3,500 00

LASSEN INDUSTRIAL BANK. SUSANVILLE.

Incorporated April 5, 1912.

559

Officers—Jules Alexander, President; W. G. Culbreth, Vice President; R. D. Whealy, Geo. H. Taylor, Assistant Cashiers; E. E. Black, Assistant Secretary.

Directors—Jules Alexander, W. G. Culbreth, J. A. Pardee, R. D. Baker, Geo. H. Taylor, C. E. Lawson.

STATEMENT OF JUNE 30, 1925.

	Commercial	Savings	Combined
RESOURCES.			
Loans and discounts, including rediscounts	\$552,165 33	\$440,086 32	\$992,251 65
Bankers' acceptances, including rediscounts			
Notes, drafts or bills of exchange, including rediscounts			
Overdrafts	1,642 79		1,642 79
Customers' liability account acceptances			
Liability of foreign banks and bankers account of acceptances			
United States securities owned	8,000 00	1,050 00	9,050 00
All other bonds, warrants and securities, including premium thereon, less all offsetting bond adjustment accounts	116,695 50	81,827 31	198,522 81
Bank premises, furniture and fixtures and safe deposit vaults	117,886 41	50,000 00	167,886 41
Other real estate owned	3,184 65	650 00	3,834 65
Due from Federal Reserve Bank			
Due from other banks	107,898 40	46,627 93	154,526 33
Actual cash on hand	48,553 56	15,195 59	63,749 15
Exchanges for clearing house			
Checks and other cash items	4,043 79		4,043 79
Items with Federal Reserve Bank in process of collection			
Other resources	22,023 72	6,063 27	28,086 99
Totals	\$982,094 15	\$641,500 42	\$1,623,594 57
LIABILITIES.			
Capital paid in	\$105,000 00	\$45,000 00	\$150,000 00
Surplus	15,000 00	15,000 00	30,000 00
All undivided profits, less expenses, interest and taxes paid	5,494 85		5,494 85
Bills payable with Federal Reserve Bank, other than rediscounts			
Bills payable other than with Federal Reserve Bank, including all obligations representing money borrowed, other than rediscounts	50,000 00		50,000 00
Liabilities for rediscount with Federal Reserve Bank			
Liabilities for rediscounts other than with Federal Reserve Bank			
Deposits due to banks			
Dividends unpaid			
Individual deposits subject to check	524,482 43		524,482 43
Savings deposits		561,500 42	561,500 42
Demand certificates of deposit	12 89		12 89
Time certificates of deposit	194,390 45		194,390 45
Certified checks	5 00		5 00
Cashiers' checks	5,902 45		5,902 45
State, county and municipal deposits	81,662 18	20,000 00	101,662 18
United States and postal savings deposits	112 94		112 94
Letters of credit and travelers' checks sold for cash and now outstanding			
Acceptances executed by or for account of or under guarantee of this bank, except those held by this bank			
Liability account acceptances executed to furnish dollar exchange			
Other liabilities	30 96		30 96
Totals	\$982,094 15	\$641,500 42	\$1,623,594 57
Interest earned, not collected, not included in resources or liabilities	\$8,900 00	\$10,550 00	\$19,450 00

NOTE.—The above statement includes the business of branch offices at Bieber and Fall River Mills.

ESCALON STATE BANK. ESCALON.

Incorporated June 9, 1912.

560

Officers—S. J. Irwin, President; F. J. Laffaty, Vice President; J. S. Garberaon, Cashier; H. L. Morganson, Eather Hulteen, Assistant Cashiers.

Directors—S. J. Irwin, F. J. Laffaty, C. M. Carlson, Otto Peterson, B. Bonelli, J. S. Garberson.

STATEMENT OF JUNE 30, 1925.

	Commercial	Savings	Combined
RESOURCES.			
Loans and discounts, including rediscounts.....	\$251,704 72	\$20,933 62	\$281,638 34
Bankers' acceptances, including rediscounts.....			
Notes, drafts or bills of exchange, including rediscounts.....			
Overdrafts.....	1,903 33		1,903 33
Customers' liability account acceptances.....			
Liability of foreign banks and bankers account of acceptances.....			
United States securities owned.....	3,000 00		3,000 00
All other bonds, warrants and securities, including premium thereon, less all offsetting bond adjustment accounts.....	31,207 85		31,207 85
Bank premises, furniture and fixtures and safe deposit vaults.....	13,485 85		13,485 85
Other real estate owned.....	1 00		1 00
Due from Federal Reserve Bank.....	7,500 00		7,500 00
Due from other banks.....	39,973 91		39,973 91
Actual cash on hand.....	14,417 71	1,390 25	15,807 96
Exchanges for clearing house.....			
Checks and other cash items.....	704 29		704 29
Items with Federal Reserve Bank in process of collection.....			
Other resources.....			
Totals.....	\$363,898 66	\$31,323 87	\$395,222 53
LIABILITIES.			
Capital paid in.....	\$40,000 00	\$10,000 00	\$50,000 00
Surplus.....	6,000 00	1,000 00	7,000 00
All undivided profits, less expenses, interest and taxes paid.....	3,188 89	200 00	3,388 89
Bills payable with Federal Reserve Bank, other than rediscounts.....			
Bills payable other than with Federal Reserve Bank, including all obligations representing money borrowed, other than rediscounts.....			
Liabilities for rediscount with Federal Reserve Bank.....			
Liabilities for rediscounts other than with Federal Reserve Bank.....			
Deposits due to banks.....			
Dividends unpaid.....			
Individual deposits subject to check.....	199,230 97		199,230 97
Savings deposits.....		20,123 87	20,123 87
Demand certificates of deposit.....			
Time certificates of deposit.....	56,990 57		56,990 57
Certified checks.....	7 25		7 25
Cashiers' checks.....	28,480 98		28,480 98
State, county and municipal deposits.....	30,000 00		30,000 00
United States and postal savings deposits.....			
Letters of credit and travelers checks sold for cash and now out- standing.....			
Acceptances executed by or for account of or under guarantee of this bank, except those held by this bank.....			
Liability account acceptances executed to furnish dollar exchange.....			
Other liabilities.....			
Totals.....	\$363,898 66	\$31,323 87	\$395,222 53
Interest earned, not collected, not included in resources or liabilities.....	\$2,500 00	\$420 50	\$2,920 50

FIRST BANK OF JAMESTOWN. JAMESTOWN.

Incorporated May 13, 1913.

566

Officers—W. E. Booker, President; G. N. Porter, Vice President; J. B. Ryan, Cashier, Secretary and Treasurer; C. F. Butterfield, Assistant Cashier, Secretary and Treasurer.

Directors—P. Barendregt, W. E. Booker, H. S. Flanders, Edward Martin, G. N. Porter, T. L. Richards.

STATEMENT OF JUNE 30, 1925.

	Commercial	Savings	Combined
RESOURCES.			
Loans and discounts, including rediscounts.....		\$101,357 01	
Bankers' acceptances, including rediscounts.....			
Notes, drafts or bills of exchange including rediscounts.....			
Overdrafts.....			
Customers' liability account acceptances.....			
Liability of foreign banks and bankers account of acceptances.....			
United States securities owned.....		2,984 13	
All other bonds, warrants and securities, including premium thereon, less all offsetting bond adjustment accounts.....		26,538 20	
Bank premises, furniture and fixtures and safe deposit vaults.....		2,425 00	
Other real estate owned.....		9,364 61	
Due from Federal Reserve Bank.....			
Due from other banks.....		4,971 87	
Actual cash on hand.....		6,464 49	
Exchanges for clearing house.....			
Checks and other cash items.....			
Items with Federal Reserve Bank in process of collection.....			
Other resources.....			
Total.....		\$154,105 31	
LIABILITIES.			
Capital paid in.....		\$25,000 00	
Surplus.....		1,913 10	
All undivided profits, less expenses, interest and taxes paid.....			
Bills payable with Federal Reserve Bank, other than rediscounts.....			
Bills payable other than with Federal Reserve Bank, including all obligations representing money borrowed, other than rediscounts.....			
Liabilities for rediscount with Federal Reserve Bank.....			
Liabilities for rediscounts other than with Federal Reserve Bank.....			
Deposits due to banks.....			
Dividends unpaid.....		25 00	
Individual deposits subject to check.....			
Savings deposits.....		102,667 21	
Demand certificates of deposit.....			
Time certificates of deposit.....			
Certified checks.....			
Cashiers' checks.....			
State, county and municipal deposits.....		24,500 00	
United States and postal savings deposits.....			
Letters of credit and travelers checks sold for cash and now out- standing.....			
Acceptances executed by or for account of or under guarantee of this bank, except those held by this bank.....			
Liability account acceptances executed to furnish dollar exchange.....			
Other liabilities.....			
Total.....		\$154,105 31	
Interest earned, not collected, not included in resources or liabilities.....			\$2,500 00

CITIZENS STATE SAVINGS BANK. GARDENA.

Incorporated September 20, 1912.

569

Officers—D. N. Towne, President; August Cost, Vice President; J. J. Bruckshaw, Vice President and Cashier; Blanche Towne, Assistant Cashier.
Directors—D. N. Towne, Walter Bodger, August Cost, W. J. Simms, Shuler Dunn, W. S. Roacrans, J. J. Bruckshaw.

STATEMENT OF JUNE 30, 1925.

	Commererial	Savings	Combioed
Resources.			
Loans and discounts, including rediscounts.....		\$152,413 14	
Bankers' acceptances, including rediscounts.....			
Notes, drafts or bills of exchange, including rediscounts.....			
Overdrafts.....			
Customers' liability account acceptances.....			
Liability of foreign banks and bankers account of acceptances.....			
United States securities owned.....			
All other bonds, warrants and securities, including premium thereon, less all offsetting bond adjustment accounts.....		56,020 70	
Bank premises, furniture and fixtures and safe deposit vaults.....		3,029 76	
Other real estate owned.....		3,997 67	
Due from Federal Reserve Bank.....		4,600 00	
Due from other banks.....		8,180 03	
Actual cash on hand.....		8,244 46	
Exchanges for clearing house.....			
Checks and other cash items.....			
Items with Federal Reserve Bank in process of collection.....			
Other resources.....		15 37	
Total.....		\$236,501 13	
LIABILITIES.			
Capital paid in.....		\$25,000 00	
Surplus.....		10,500 00	
All undivided profits, less expenses, interest and taxes paid.....		391 89	
Bills payable with Federal Reserve Bank, other than rediscounts.....			
Bills payable other than with Federal Reserve Bank, including all obligations representing money borrowed, other than rediscounts.....			
Liabilities for rediscount with Federal Reserve Bank.....			
Liabilities for rediscounts other than with Federal Reserve Bank.....			
Deposits due to banks.....			
Dividends unpaid.....		1,270 00	
Individual deposits subject to check.....			
Savings deposits.....		173,600 21	
Demand certificates of deposit.....			
Time certificates of deposit.....		500 00	
Certified checks.....			
Cashiers' checks.....			
State, county and municipal deposits.....		25,000 00	
United States and postal savings deposits.....			
Letters of credit and travelers' checks sold for cash and now out- standing.....			
Acceptances executed by or for account of or under guarantee of this bank, except those held by this bank.....			
Liability account acceptances executed to furnish dollar exchange.....			
Other liabilities.....		239 00	
Total.....		\$236,501 13	
Interest earned, not collected, not included in resources or liabilities.....		\$2,658 00	

CHINO SAVINGS BANK. CHINO.

Incorporated September 4, 1912.

570

Officers—Edwin Rhodes, President; O. J. Newman, Vice President; A. H. Tolle, Cashier; Walter Brant, Assistant Cashier.

Directors—Edwin Rhodes, O. J. Newman, E. C. Daniels, J. C. Reher, C. A. Marks, Wm. T. Clarke, A. H. Tolle.

STATEMENT OF JUNE 30, 1925.

	Commercial	Savings	Combined
RESOURCES.			
Loans and discounts, including rediscounts.....		\$99,250 44	
Bankers' acceptances, including rediscounts.....			
Notes, drafts or bills of exchange, including rediscounts.....			
Overdrafts.....			
Customers' liability account acceptances.....			
Liability of foreign banks and bankers account of acceptances.....			
United States securities owned.....		26,808 45	
All other bonds, warrants and securities, including premium thereon, less all offsetting bond adjustment accounts.....		25,844 68	
Bank premises, furniture and fixtures and safe deposit vaults.....		31,744 23	
Other real estate owned.....			
Due from Federal Reserve Bank.....		4,100 00	
Due from other banks.....		12,669 98	
Actual cash on hand.....			
Exchanges for clearing house.....			
Checks and other cash items.....			
Items with Federal Reserve Bank in process of collection.....			
Other resources.....			
Total.....		\$200,417 78	
LIABILITIES.			
Capital paid in.....		\$25,000 00	
Surplus.....		6,500 00	
All undivided profits, less expenses, interest and taxes paid.....		6,417 41	
Bills payable with Federal Reserve Bank, other than rediscounts.....			
Bills payable other than with Federal Reserve Bank, including all obligations representing money borrowed, other than rediscounts.....			
Liabilities for rediscount with Federal Reserve Bank.....			
Liabilities for rediscounts other than with Federal Reserve Bank.....			
Deposits due to banks.....			
Dividends unpaid.....			
Individual deposits subject to check.....			
Savings deposits.....		136,695 63	
Demand certificates of deposit.....			
Time certificates of deposit.....		8,004 74	
Certified checks.....			
Cashiers' checks.....			
State, county and municipal deposits.....		17,800 00	
United States and postal savings deposits.....			
Letters of credit and travelers checks sold for cash and now out- standing.....			
Acceptances executed by or for account of or under guarantee of this bank, except those held by this bank.....			
Liability account acceptances executed to furnish dollar exchange.....			
Other liabilities.....			
Total.....		\$200,417 78	
Interest earned, not collected, not included in resources or liabilities.....		\$1,125 00	

THE SOUTHERN COUNTY BANK. ANAHEIM.

Incorporated September 20, 1912.

571

Officers—J. W. Phelps, President; C. Klingerman, A. Nagel, Vice Presidents; H. A. Hawley, Secretary and Cashier; James A. Fay, Assistant Secretary and Treasurer; James A. Fay, R. G. Klingerman, Silas S. Orr, Assistant Cashiers.

Directors—Wm. Abplanalp, J. D. Cleminson, Edward H. Conner, James A. Fay, Paul Frahm, H. A. Hawley, F. C. Herbert, Chas. E. Jones, C. Klingerman, A. Nagel, J. W. Phelps, F. P. Sappington, Wm. Schumacher, J. H. Sotow, H. E. Warren.

STATEMENT OF JUNE 30, 1925.

	Commercial	Savings	Combined
RESOURCES.			
Loans and discounts, including rediscounts.....	\$495,777 29	\$276,460 24	\$772,240 53
Bankers' acceptances, including rediscounts.....			
Notes, drafts or bills of exchange, including rediscounts.....			
Overdrafts.....	126 39		126 39
Customers' liability account acceptances.....			
Liability of foreign banks and bankers account of acceptances.....			
United States securities owned.....		75,755 36	75,755 36
All other bonds, warrants and securities, including premium thereon, less all offsetting bond adjustment accounts.....		33,802 00	33,802 00
Bank premises, furniture and fixtures and safe deposit vaults.....	3,500 00	2,000 00	5,500 00
Other real estate owned.....			
Due from Federal Reserve Bank.....			
Due from other banks.....	88,224 85	20,891 32	109,116 17
Actual cash on hand.....	30,381 10	7,891 68	38,272 78
Exchanges for clearing house.....	6,833 03		6,833 03
Checks and other cash items.....	2,013 83		2,013 83
Items with Federal Reserve Bank in process of collection.....			
Other resources.....	573 81		573 81
Totals.....	\$627,430 30	\$416,809 60	\$1,044,239 90
LIABILITIES.			
Capital paid in.....	\$70,000 00	\$30,000 00	\$100,000 00
Surplus.....		7,000 00	7,000 00
All undivided profits, less expenses, interest and taxes paid.....	29,253 91		29,253 91
Bills payable with Federal Reserve Bank, other than rediscounts.....			
Bills payable other than with Federal Reserve Bank, including all obligations representing money borrowed, other than rediscounts.....	50,000 00		50,000 00
Liabilities for rediscount with Federal Reserve Bank.....			
Liabilities for rediscounts other than with Federal Reserve Bank.....			
Deposits due to banks.....			
Dividends unpaid.....	3,066 00		3,066 00
Individual deposits subject to check.....	410,339 67		410,339 67
Savings deposits.....		239,118 42	239,118 42
Demand certificates of deposit.....	351 98		351 98
Time certificates of deposit.....		42,691 18	42,691 18
Certified checks.....	50 00		50 00
Cashiers' checks.....	64,368 74		64,368 74
State, county and municipal deposits.....		98,000 00	98,000 00
United States and postal savings deposits.....			
Letters of credit and travelers' checks sold for cash and now out- standing.....			
Acceptances executed by or for account of or under guarantee of this bank, except those held by this bank.....			
Liability account acceptances executed to furnish dollar exchange.....			
Other liabilities.....			
Totals.....	\$627,430 30	\$416,809 60	\$1,044,239 90
Interest earned, not collected, not included in resources or liabilities.....	\$3,575 00	\$2,250 00	\$5,825 00

NOTE.—The above statement includes the business of branch offices at El Monte and Buena Park.

TEHAMA COUNTY SAVINGS BANK. CORNING.

Incorporated September 24, 1912.

572

Officers—G. G. Morgan, President; D. O. Hughes, Vice President; Emery A. Shook, Cashier.
 Directors—G. G. Morgan, Emery A. Shook, D. O. Hughes, R. J. Packard, L. Winkurhofer.

STATEMENT OF JUNE 30, 1925.

	Commercial	Savings	Combined
RESOURCES.			
Loans and discounts, including rediscounts.....	\$205,503 82	\$151,406 14	\$356,909 96
Bankers' acceptances, including rediscounts.....			
Notes, drafts or bills of exchange, including rediscounts.....			
Overdrafts.....	2,217 13		2,217 13
Customers' liability account acceptances.....			
Liability of foreign banks and bankers account of acceptances.....			
United States securities owned.....	973 00	5,160 00	6,133 00
All other bonds, warrants and securities, including premium thereon less all offsetting bond adjustment accounts.....	40,248 78	33,250 00	73,498 78
Bank premises, furniture and fixtures and safe deposit vaults.....	6,000 00	6,000 00	12,000 00
Other real estate owned.....			
Due from Federal Reserve Bank.....			
Due from other banks.....	34,666 11	1,799 98	36,466 09
Actual cash on hand.....	12,572 29	5,360 28	17,932 57
Exchanges for clearing house.....	474 57		474 57
Checks and other cash items.....	173 38		173 38
Items with Federal Reserve Bank in process of collection.....			
Other resources.....			
Totals.....	\$302,829 08	\$202,976 40	\$505,805 48
LIABILITIES.			
Capital paid in.....	\$55,000 00	\$20,000 00	\$75,000 00
Surplus.....	12,293 75	2,550 00	14,843 75
All undivided profits, less expenses, interest and taxes paid.....	2,139 46	1,670 16	3,809 62
Bills payable with Federal Reserve Bank, other than rediscounts.....			
Bills payable other than with Federal Reserve Bank, including all obligations representing money borrowed other than rediscounts.....	10,000 00		10,000 00
Liabilities for rediscount with Federal Reserve Bank.....			
Liabilities for rediscounts other than with Federal Reserve Bank.....			
Deposits due to banks.....			
Dividends unpaid.....			
Individual deposits subject to check.....	145,300 96		145,300 96
Savings deposits.....		178,756 24	178,756 24
Demand certificates of deposit.....			
Time certificates of deposit.....	43,877 77		43,877 77
Certified checks.....	161 60		161 60
Cashiers' checks.....	4,925 71		4,925 71
State, county and municipal deposits.....	28,490 42		28,490 42
United States and postal savings deposits.....			
Letters of credit and travelers checks sold for cash and now out- standing.....			
Acceptances executed by or for account of or under guarantee of this bank, except those held by this bank.....			
Liability account acceptances executed to furnish dollar exchange.....			
Other liabilities.....	639 41		639 41
Totals.....	\$302,829 08	\$202,976 40	\$505,805 48
Interest earned not collected not included in resources or liabilities.....			

CITIZENS SAVINGS BANK OF PASADENA. PASADENA.

Incorporated October 15, 1912.

573

Officers—W. H. Hubbard, President; M. Vilas Hubbard, John W. Rogers, Vice Presidents; H. D. Machin, Cashier; W. F. Flory, Assistant to President and Auditor; H. W. Lindsay, Roy L. Bugbee, John L. Partridge, Assistant Cashiers.
Directors—John W. Rogers, John C. Coy, Wm. J. Bettingen, F. S. Hayward, Roy R. Munger, W. H. Hubbard, M. Vilas Hubbard, H. D. Machin.

STATEMENT OF JUNE 30, 1925.

	Commercial	Savings	Combined
RESOURCES.			
Loans and discounts, including rediscounts.....	\$599,036 82	\$1,128,781 21	\$1,727,818 03
Bankers' acceptances, including rediscounts.....			
Notes drafts or bills of exchange, including rediscounts.....			
Overdrafts.....	1,923 22		1,923 22
Customers' liability account acceptances.....			
Liability of foreign banks and bankers account of acceptances.....			
United States securities owned.....		19,422 60	19,422 60
All other bonds, warrants and securities, including premium thereon, less all offsetting bond adjustment accounts.....	703,673 82	950,998 72	1,654,672 54
Bank premises, furniture and fixtures and safe deposit vaults.....	128,826 98	160,828 77	289,655 75
Other real estate owned.....			
Due from Federal Reserve Bank.....	110,443 54	74,511 25	184,954 79
Due from other banks.....	141,218 03	196,679 26	337,897 29
Actual cash on hand.....	60,282 32	5,339 27	65,621 59
Exchanges for clearing house.....	93,427 20		93,427 20
Checks and other cash items.....	8,730 39	420 00	9,150 39
Items with Federal Reserve Bank in process of collection.....			
Other resources.....			
Totals.....	\$1,847,562 32	\$2,536,981 08	\$4,384,543 40
LIABILITIES.			
Capital paid in.....	\$150,000 00	\$150,000 00	\$300,000 00
Surplus.....	50,000 00	25,000 00	75,000 00
All undivided profits, less expenses, interest and taxes paid.....	17,525 99	85,698 22	103,224 21
Bills payable with Federal Reserve Bank, other than rediscounts.....			
Bills payable other than with Federal Reserve Bank, including all obligations representing money borrowed, other than rediscounts.....			
Liabilities for rediscount with Federal Reserve Bank.....			
Liabilities for rediscounts other than with Federal Reserve Bank.....			
Deposits due to banks.....	75,403 82		75,403 82
Dividends unpaid.....	6,000 00		6,000 00
Individual deposits subject to check.....	1,510,627 15		1,510,627 15
Savings deposits.....		1,721,888 57	1,721,888 57
Demand certificates of deposit.....		214,675 63	214,675 63
Time certificates of deposit.....	1,228 53		1,228 53
Certified checks.....	26,330 83		26,330 83
Cashiers' checks.....		330,000 00	330,000 00
State, county and municipal deposits.....		8,606 66	8,606 66
United States and postal savings deposits.....			
Letters of credit and travelers' checks sold for cash and now out- standing.....	10,446 00		10,446 00
Acceptances executed by or for account of or under guarantee of this bank, except those held by this bank.....			
Liability account acceptances executed to furnish dollar exchange.....		1,112 00	1,112 00
Other liabilities.....			
Totals.....	\$1,847,562 32	\$2,536,981 08	\$4,384,543 40
Interest earned, not collected, not included in resources or liabilities.....			

BANK OF HOPLAND. HOPLAND.

Incorporated October 1, 1912.

575

Officers—H. L. Preston, President; J. D. Metzler, Vice President; R. E. Shimmin, Secretary, Treasurer and Cashier.

Directors—H. L. Preston, J. D. Metzler, J. W. Hiatt, T. L. Hiatt, R. E. Shimmin.

STATEMENT OF JUNE 30, 1925.

	Commercial	Savings	Combined
RESOURCES.			
Loans and discounts, including rediscounts	\$43,040 00		
Bankers' acceptances, including rediscounts			
Notes, drafts or bills of exchange including rediscounts			
Overdrafts	36 77		
Customers' liability account acceptances			
Liability of foreign banks and bankers account of acceptances			
United States securities owned	4,000 00		
All other bonds, warrants and securities, including premium thereon, less all offsetting bond adjustment accounts	69,064 96		
Bank premises, furniture and fixtures and safe deposit vaults	1,620 00		
Other real estate owned	1,620 98		
Due from Federal Reserve Bank			
Due from other banks	29,961 26		
Actual cash on hand	9,923 38		
Exchanges for clearing house			
Checks and other cash items	691 41		
Items with Federal Reserve Bank in process of collection			
Other resources			
Total	\$159,958 74		
LIABILITIES.			
Capital paid in	\$25,000 00		
Surplus	4,500 00		
All undivided profits, less expenses, interest and taxes paid	1,994 08		
Bills payable with Federal Reserve Bank, other than rediscounts			
Bills payable other than with Federal Reserve Bank, including all obligations representing money borrowed, other than rediscounts			
Liabilities for rediscount with Federal Reserve Bank			
Liabilities for rediscounts other than with Federal Reserve Bank			
Deposits due to banks			
Dividends unpaid			
Individual deposits subject to check	62,717 98		
Savings deposits			
Demand certificates of deposit			
Time certificates of deposit	53,740 68		
Certified checks	6 00		
Cashiers' checks			
State, county and municipal deposits	12,000 00		
United States and postal savings deposits			
Letters of credit and travelers checks sold for cash and now out- standing			
Acceptances executed by or for account of or under guarantee of this bank, except those held by this bank			
Liability account acceptances executed to furnish dollar exchange			
Other liabilities			
Total	\$159,958 74		
Interest earned, not collected, not included in resources or liabilities	\$2,340 68		

CALIFORNIA TRUST AND SAVINGS BANK. SACRAMENTO.

Incorporated November 21, 1912.

577

Officers—W. E. Gerber, Chairman of Board; Fred W. Kiesel, President; E. L. Southworth, Fred L. Martin, J. I. Brunschwiler, Vice Presidents; A. B. Carter, Cashier; Chas. S. King, F. A. Roblin, D. A. Sherwin, H. M. Weston, J. C. Havelly, Assistant Cashiers; Roy W. Blair, Trust Officer; W. G. Spilman, Assistant Trust Officer.

Directors—Fred W. Kiesel, Robt. T. Devlin, C. J. Mathews, J. L. Nagle, H. A. Hnilbron, John S. Brown, E. L. Southworth, W. R. Fountain, W. E. Gerber, F. J. Ruhstaller, Lester J. Hinsdale, Marshall Hale, James McGillivray, Geo. H. Cutter, E. L. Shelley.

STATEMENT OF JUNE 30, 1925.

	Commercial	Savings	Court Trusts	Private Trusts	Combined
RESOURCES.					
Loans and discounts, including rediscounts . . .	\$60,139 37	\$8,630,188 61	\$2,700 00		\$8,693,027 98
Bankers' acceptances, including rediscounts . . .					
Notes, drafts or bills of exchange, including rediscounts . . .					
Overdrafts . . .	39 00				39 00
Customers' liability account acceptances . . .					
Liability of foreign banks and bankers on account of acceptances . . .					
United States securities owned . . .		3,181 90			3,181 90
All other bonds, warrants and securities, including premium thereon, less all offsetting bond adjustment accounts . . .					
Bank premises, furniture and fixtures and safe deposit vaults . . .	56,158 20	1,701,480 86	66,308 77	\$50,000 00	1,864,037 83
Other real estate owned . . .		9,394 00	200 00		9,594 00
Due from Federal Reserve Bank . . .		233,519 20			233,519 20
Due from other banks . . .	142,776 95	892,859 99	166 39	3,248 26	1,039,051 59
Actual cash on hand . . .	26,780 95	268,011 85			294,792 81
Exchanges for clearing house . . .					
Checks and other cash items . . .	575 24				575 24
Items with Federal Reserve Bank in process of collection . . .					
Advances to court trusts . . .					
Other resources . . .	9,882 43	2,020 00			11,902 43
Totals . . .	\$296,353 04	\$11,740,656 42	\$59,465 16	\$53,248 26	\$12,149,722 88
LIABILITIES.					
Capital paid in . . .	\$50,000 00	\$300,000 00	\$50,000 00	\$50,000 00	\$450,000 00
Surplus . . .		335,000 00			335,000 00
Amount segregated for protection of court and private trusts, national banks only . . .					
All undivided profits, less expenses, interest and taxes paid . . .	3,474 56	85,068 30	9,465 16	3,248 26	101,256 28
Bills payable with Federal Reserve Bank other than rediscounts . . .					
Bills payable other than with Federal Reserve Bank, including all obligations representing money borrowed, other than rediscounts . . .					
Liabilities for rediscounts with Federal Reserve Bank . . .					
Liabilities for rediscounts other than with Federal Reserve Bank . . .					
Deposits due to banks . . .	9,461 85	355 20			9,817 05
Dividends unpaid . . .					
Individual deposits subject to check . . .	225,920 07				225,920 07
Savings deposits . . .		10,066,651 56			10,066,651 56
Demand certificates of deposit . . .	453 30				453 30
Time certificates of deposit . . .	4,637 34	100,000 00			104,637 34
Certified checks . . .	1,262 00				1,262 00
Cashiers' checks . . .	959 59				959 59
State, county and municipal deposits . . .		850,000 00			850,000 00
United States and postal savings deposits . . .					

CALIFORNIA TRUST AND SAVINGS BANK. SACRAMENTO—Continued.

	Commercial	Savings	Court Trusts	Private Trusts	Combined
LIABILITIES—Continued.					
Letters of credit and travelers' checks sold for cash and now outstanding.....					
Acceptances executed by or for account of or under guarantee of this bank, except those held by this bank.....					
Liability account acceptances executed to furnish dollar exchange.....					
Deposits of money received from executors, administrators, guardians, assignees, receivers or trustees.....					
Fund for advances to court trusts.....					
Other liabilities.....	\$184 33	\$3,581 36			\$3,765 69
Totals.....	\$296,353 04	\$11,740,656 42	\$59,465 16	\$53,248 26	\$12,149,722 88
Interest earned but not collected, not included in resources or liabilities.....		\$126,301 77			\$126,301 77

TRUST RESOURCES	Court Trusts	TRUST LIABILITIES	Court Trusts
Personal assets received from executors, administrators, guardians, assignees, receivers or trustees.....	\$57,488 50	Personal assets received from executors, administrators, guardians, assignees, receivers or trustees.....	\$57,488 50
Trust investments, personal property.....	247,838 25	Trusts held in capacity of executor, administrator, guardian, assignee, receiver or trustee.....	866,867 40
Trust investments, real property.....	611,921 20	Private trusts, specially designated and construed as court trusts, under supervision.....	
Due from banks.....	7,107 95		
Cash on hand.....			
Totals.....	\$924,355 90	Total.....	\$924,355 90

NOTE.—The above statement includes the business of branch offices at Eighth and J streets, Sacramento; North Sacramento and Ione.

BANK OF DURHAM. DURHAM.

Incorporated November 10, 1913.

578

Officers—W. S. Hall, President; T. J. Troxel, Vice President; S. N. Graves, Cashier.
 Directors—A. H. Smith, W. S. Hall, T. J. Troxel, Harry Deirup, F. A. Diekenson, T. H. Mitchell, S. N. Graves.

STATEMENT OF JUNE 30, 1925.

	Commercial	Savings	Combined
RESOURCES.			
Loans and discounts, including rediscounts	\$99,262 88		
Bankers' acceptances, including rediscounts			
Notes, drafts or bills of exchange, including rediscounts			
Overdrafts			
Customers' liability account acceptances	921 75		
Liability of foreign banks and bankers account of acceptances			
United States securities owned	7,050 00		
All other bonds, warrants and securities, including premium thereon, less all offsetting bond adjustment accounts	60,916 61		
Bank premises, furniture and fixtures and safe deposit vaults	8,538 38		
Other real estate owned	1,380 47		
Due from Federal Reserve Bank	3,500 00		
Due from other banks	14,315 03		
Actual cash on hand	5,707 49		
Exchanges for clearing house			
Checks and other cash items			
Items with Federal Reserve Bank in process of collection			
Other resources			
Total	\$201,592 61		
LIABILITIES.			
Capital paid in	\$25,000 00		
Surplus	1,000 00		
All unliquidated profits, less expenses, interest and taxes paid	4,280 45		
Bills payable with Federal Reserve Bank, other than rediscounts			
Bills payable other than with Federal Reserve Bank, including all obligations representing money borrowed, other than rediscounts			
Liabilities for rediscount with Federal Reserve Bank			
Liabilities for rediscounts other than with Federal Reserve Bank	15 500 00		
Deposits due to banks			
Dividends unpaid			
Individual deposits subject to check	101,480 33		
Savings deposits			
Demand certificates of deposit	1,485 00		
Time certificates of deposit	1,844 33		
Certified checks	19 50		
Cashiers' checks	983 00		
State, county and municipal deposits	50,000 00		
United States and postal savings deposits			
Letters of credit and travelers' checks sold for cash and now outstanding			
Acceptances executed by or for account of or under guarantee of this bank, except those held by this bank			
Liability account acceptances executed to furnish dollar exchange			
Other liabilities			
Total	\$201,592 61		
Interest earned, not collected, not included in resources or liabilities	\$576 00		

FIRST BANK OF HERMOSA BEACH. HERMOSA BEACH.

Incorporated January 3, 1913.

679

Officers—R. E. Matteson, President; Irving H. Hellman, Vice President; G. S. Thatcher, Vice President and Cashier; R. D. Cowley, Secretary and Assistant Cashier; C. E. McKoin, Assistant Cashier.
Directors—R. E. Matteson, G. S. Thatcher, Irving H. Hellman, F. L. Ryder, J. P. Luxford.

STATEMENT OF JUNE 30, 1925.

	Commercial	Savings	Combined
RESOURCES.			
Loans and discounts, including rediscounts.....	\$131,112 98	\$174,235 00	\$305,347 98
Bankers' acceptances, including rediscounts.....			
Notes, drafts or bills of exchange, including rediscounts.....	74 12		74 12
Overdrafts.....			
Customers' liability account acceptances.....			
Liability of foreign banks and bankers account of acceptances.....	16,285 00	24,550 00	40,835 00
United States securities owned.....			
All other bonds, warrants and securities including premium thereon, less all offsetting bond adjustment accounts.....	90,778 95	33,812 00	124,590 95
Bank premises, furniture and fixtures and safe deposit vaults.....	1,783 15	19,000 00	20,783 15
Other real estate owned.....			
Due from Federal Reserve Bank.....	17,291 35	17,990 22	35,281 57
Due from other banks.....	14,179 82	8,293 58	22,473 40
Actual cash on hand.....			
Exchanges for clearing house.....	1,962 69		1,962 69
Checks and other cash items.....			
Items with Federal Reserve Bank in process of collection.....	4,622 40		4,622 40
Other resources.....			
Totals.....	\$278,090 46	\$277,880 80	\$555,971 26
LIABILITIES.			
Capital paid in.....	\$30,000 00	\$20,000 00	\$50,000 00
Surplus.....	5,750 00	5,000 00	10,750 00
All undivided profits, less expenses, interest and taxes paid.....	3,305 56		3,305 56
Bills payable with Federal Reserve Bank, other than rediscounts.....			
Bills payable other than with Federal Reserve Bank, including all obligations representing money borrowed other than rediscounts.....			
Liabilities for rediscount with Federal Reserve Bank.....			
Liabilities for rediscounts other than with Federal Reserve Bank.....			
Deposits due to banks.....	1,520 00		1,520 00
Dividends unpaid.....	146,728 10		146,728 10
Individual deposits subject to check.....		208,285 06	208,285 06
Savings deposits.....			
Demand certificates of deposit.....	15,001 00	22,170 74	37,171 74
Time certificates of deposit.....	3 00		3 00
Certified checks.....	2,103 51		2,103 51
Cashiers' checks.....	73,557 79	22,400 00	95,957 79
State, county and municipal deposits.....			
United States and postal savings deposits.....			
Letters of credit and travelers checks sold for cash and now out- standing.....			
Acceptances executed by or for account of or under guarantee of this bank, except those held by this bank.....			
Liability account acceptances executed to furnish dollar exchange.....	121 50	25 00	146 50
Other liabilities.....			
Totals.....	\$278,090 46	\$277,880 80	\$555,971 26
Interest earned, not collected, not included in resources or liabilities.....			

NOTE.—The above statement includes the business of Camino Real Branch, Hermosa Beach.

ARCATA SAVINGS BANK. ARCATA.

Incorporated February 7, 1913.

581

Officers—W. W. Stone, President; Sylvester Myera, Vice President; Frank H. Tooby, Cashier and Treasurer; W. C. Pritchard, Secretary and Assistant Cashier; R. L. Oak, E. L. Stromberg, Assistant Cashier.
Directors—W. W. Stone, Sylvester Myera, Frank H. Tooby, N. H. Falk, H. F. Brizard, S. D. Cerini, Geo. W. Averell.

STATEMENT OF JUNE 30, 1925.

	Commercial	Savings	Combined
RESOURCES.			
Loans and discounts, including rediscouts.....		\$466,106 75	
Bankers' acceptances, including rediscouts.....			
Notes, drafts or bills of exchange, including rediscouts.....			
Overdrafts.....			
Customers' liability account acceptances.....			
Liability of foreign banks and bankers account of acceptances.....			
United States securities owned.....		155,418 48	
All other bonds, warrants and securities, including premium thereon, less all offsetting bond adjustment accounts.....		607,971 01	
Bank premises, furniture and fixtures and safe deposit vaults.....			
Other real estate owned.....			
Due from Federal Reserve Bank.....			
Due from other banks.....			
Actual cash on hand.....		84,032 79	
Exchanges for clearing house.....		36,963 73	
Checks and other cash items.....			
Items with Federal Reserve Bank in process of collection.....			
Other resources.....			
Total.....		\$1,350,492 76	
LIABILITIES.			
Capital paid in.....		\$100,000 00	
Surplus.....		15,000 00	
All undivided profits, less expenses, interest and taxes paid.....		46,119 00	
Bills payable with Federal Reserve Bank, other than rediscouts.....			
Bills payable other than with Federal Reserve Bank, including all obligations representing money borrowed, other than rediscouts.....			
Liabilities for rediscout with Federal Reserve Bank.....			
Liabilities for rediscouts other than with Federal Reserve Bank.....			
Deposits due to banks.....			
Dividends unpaid.....		5,000 00	
Individual deposits subject to check.....			
Savings deposits.....		1,184,373 76	
Demand certificates of deposit.....			
Time certificates of deposit.....			
Certified checks.....			
Cashiers' checks.....			
State, county and municipal deposits.....			
United States and postal savings deposits.....			
Letters of credit and travelers' checks sold for cash and now out- standing.....			
Acceptances executed by or for account of or under guarantee of this bank, except those held by this bank.....			
Liability account acceptances executed to furnish dollar exchange.....			
Other liabilities.....			
Total.....		\$1,350,492 76	
Interest earned, not collected, not included in resources or liabilities.....		\$5,925 04	

THE BANK OF ESPARTO. ESPARTO.

Incorporated March 6, 1913.

582

Officers—M. O. Wyatt, President; J. L. Stephens, Vice President; A. F. Binde, Secretary; F. W. Nissen, Cashier; F. N. Paterson, Assistant Cashier.

Directors—M. O. Wyatt, J. L. Stephens, A. F. Binde, John E. Winter, A. H. Fredaon, C. S. Maat, F. W. Nissen.

STATEMENT OF JUNE 30, 1925.

	Commercial	Savings	Combined
RESOURCES.			
Loans and discounts, including rediscounts.....	\$140,649 16	\$101,468 12	\$242,117 28
Bankers' acceptances, including rediscounts.....			
Notes, drafts or bills of exchange, including rediscounts.....			
Overdrafts.....	591 66		591 66
Customers' liability account acceptances.....			
Liability of foreign banks and bankers account of acceptances.....			
United States securities owned.....	19,834 29	19 250 20	39,084 49
All other bonds, warrants and securities, including premium thereon, less all offsetting bond adjustment accounts.....	12,000 00		12,000 00
Bank premises, furniture and fixtures and safe deposit vaults.....	4,140 00		4,140 00
Other real estate owned.....	9,142 91		9,142 91
Due from Federal Reserve Bank.....			
Due from other banks.....	6,099 74		6,099 74
Actual cash on hand.....	9,852 91	2,893 76	12,746 67
Exchanges for clearing house.....			
Checks and other cash items.....			
Items with Federal Reserve Bank in process of collection.....			
Other resources.....			
Totals.....	\$202,310 67	\$123,612 08	\$325,922 75
LIABILITIES.			
Capital paid in.....	\$20,000 00	\$7,700 00	\$27,700 00
Surplus.....	6,000 00	10,000 00	16,000 00
All undivided profits, less expenses, interest and taxes paid.....	2,906 44		2,906 44
Bills payable with Federal Reserve Bank, other than rediscounts.....			
Bills payable other than with Federal Reserve Bank, including all obligations representing money borrowed, other than rediscounts.....	24,000 00		24,000 00
Liabilities for rediscount with Federal Reserve Bank.....			
Liabilities for rediscount other than with Federal Reserve Bank.....			
Deposits due to banks.....			
Dividends unpaid.....			
Individual deposits subject to check.....	103,619 69		103,619 69
Savings deposits.....		105,912 08	105,912 08
Demand certificates of deposit.....			
Time certificates of deposit.....	24,926 65		24,926 65
Certified checks.....			
Cashiers' checks.....	844 89		844 89
State, county and municipal deposits.....	20,000 00		20,000 00
United States and postal savings deposits.....			
Letters of credit and travelers checks sold for cash and now out- standing.....			
Acceptances executed by or for account of or under guarantee of this bank, except those held by this bank.....			
Liability account acceptances executed to furnish dollar exchange.....			
Other liabilities.....	13 00		13 00
Totals.....	\$202,310 67	\$123,612 08	\$325,922 75
Interest earned, not collected, not included in resources or liabilities.....			

AMADOR VALLEY SAVINGS BANK. PLEASANTON.

Incorporated March 1, 1913.

583

Officers—H. P. Mohr, President; A. B. Pickard, Vice President; Claude Smallwood, Cashier; J. C. Mendonca, Assistant Cashier.
 Directors—H. P. Mohr, A. B. Pickard, Claude Smallwood, J. C. Mendonca, D. Devany, Randolph Apperson, M. Koopman, Henry Reimers.

STATEMENT OF JUNE 30, 1925.

	Commercial	Savings	Combined
RESOURCES.			
Loans and discounts, including rediscounts.....		\$515,588 70	
Bankers' acceptances, including rediscounts.....			
Notes, drafts or bills of exchange including rediscounts.....			
Overdrafts.....			
Customers' liability account acceptances.....			
Liability of foreign banks and bankers account of acceptances.....			
United States securities owned.....		6,684 18	
All other bonds, warrants and securities, including premium thereon, less all offsetting bond adjustment accounts.....		91,753 31	
Bank premises, furniture and fixtures and safe deposit vaults.....		5,726 50	
Other real estate owned.....			
Due from Federal Reserve Bank.....		7,000 00	
Due from other banks.....		36,405 34	
Actual cash on hand.....		6,838 71	
Exchanges for clearing house.....			
Checks and other cash items.....			
Items with Federal Reserve Bank in process of collection.....			
Other resources.....		120 72	
Total.....		\$670,117 46	
LIABILITIES.			
Capital paid in.....		\$50,000 00	
Surplus.....		17,000 00	
All undivided profits, less expenses, interest and taxes paid.....		842 58	
Bills payable with Federal Reserve Bank other than rediscounts.....			
Bills payable other than with Federal Reserve Bank, including all obligations representing money borrowed, other than rediscounts.....			
Liabilities for rediscount with Federal Reserve Bank.....			
Liabilities for rediscounts other than with Federal Reserve Bank.....			
Deposits due to banks.....			
Dividends unpaid.....		2,052 00	
Individual deposits subject to check.....			
Savings deposits.....		549,722 88	
Demand certificates of deposit.....			
Time certificates of deposit.....			
Certified checks.....			
Cashiers' checks.....			
State, county and municipal deposits.....		50,500 00	
United States and postal savings deposits.....			
Letters of credit and travelers' checks sold for cash and now out- standing.....			
Acceptances executed by or for account of or under guarantee of this bank, except those held by this bank.....			
Liability account acceptances executed to furnish dollar exchange.....			
Other liabilities.....			
Total.....		\$670,117 46	
Interest earned, not collected, not included in resources or liabilities.....		\$5,198 20	

FARMERS AND MERCHANTS BANK OF COMPTON. COMPTON.

Incorporated March 20, 1913.

584

Officers—H. J. Mayo, President; J. O. McDonald, Vice President; A. R. Titus, Cashier; M. L. Daetweiler, Samuel W. McManis, P. E. Wile, H. C. Sather, Assistant Cashiers.
 Directors—Malcolm Crowe, P. E. Wile, L. Daetweiler, H. C. Williams, J. O. McDonald, W. E. Dean, J. V. Shepard, H. J. Mayo, J. W. Walton, Sr., E. T. Sherer, A. L. Pachmayre, A. R. Titus, A. L. Holcombe, F. L. Walton, W. Simpson, Chairman.

STATEMENT OF JUNE 30, 1925.

	Commercial	Savings	Combined
RESOURCES.			
Loans and discounts, including rediscounts	\$220,631 12	\$396,263 04	\$616,894 16
Bankers' acceptances, including rediscounts			
Notes, drafts or bills of exchange, including rediscounts			
Overdrafts	33 88		33 88
Customers' liability account acceptances			
Liability of foreign banks and bankers account of acceptances			
United States securities owned			
All other bonds, warrants and securities, including premium thereon			
less all offsetting bond adjustment accounts	119,755 13	239,409 45	389,164 58
Bank premises, furniture and fixtures and safe deposit vaults	76,706 53	3,000 00	79,706 53
Other real estate owned			
Due from Federal Reserve Bank		15,510 00	15,510 00
Due from other banks	44,093 40	49,757 25	93,850 65
Actual cash on hand	28,147 16		28,147 16
Exchanges for clearing house	2,989 75		2,989 75
Checks and other cash items	542 65		542 65
Items with Federal Reserve Bank in process of collection			
Other resources			
Totals	\$522,899 62	\$703,939 74	\$1,226,839 36
LIABILITIES.			
Capital paid in	\$37,500 00	\$37,500 00	\$75,000 00
Surplus	25,000 00	25,000 00	50,000 00
All undivided profits, less expenses, interest and taxes paid	19,887 96		19,887 96
Bills payable with Federal Reserve Bank, other than rediscounts			
Bills payable other than with Federal Reserve Bank, including all obligations representing money borrowed, other than rediscounts			
Liabilities for rediscount with Federal Reserve Bank			
Liabilities for rediscounts other than with Federal Reserve Bank			
Deposits due to banks		6,660 77	6,660 77
Dividends unpaid			
Individual deposits subject to check	295,946 63		295,946 63
Savings deposits		633,315 99	633,315 99
Demand certificates of deposit			
Time certificates of deposit	1,500 00		1,500 00
Certified checks			
Cashiers' checks	14,706 28		14,706 28
State, county and municipal deposits	128,358 75		128,358 75
United States and postal savings deposits			
Letters of credit and travelers checks sold for cash and now outstanding			
Acceptances executed by or for account of or under guarantee of this bank, except those held by this bank			
Liability account acceptances executed to furnish dollar exchange			
Other liabilities		1,462 98	1,462 98
Totals	\$522,899 62	\$703,939 74	\$1,226,839 36
Interest earned, not collected, not included in resources or liabilities			

NOTE.—The above statement includes the business of a branch office at Lynwood.

LE GRAND BANK. LE GRAND.

Incorporated April 5, 1913.

585

Officers—E. T. Cunningham, President; R. C. Burchell, Vice President; A. J. Graamoen, Cashier.
 Directors—E. T. Cunningham, R. C. Burchell, P. Carmean, R. A. Carr, Leslie Kahl, F. A. Bondshu.

STATEMENT OF JUNE 30, 1925.

	Commercial	Savings	Combined
RESOURCES.			
Loans and discounts, including rediscounts.....	\$120,210 13	\$72,445 00	\$192,655 13
Bankers' acceptances, including rediscounts.....			
Notes, drafts or bills of exchange, including rediscounts.....			
Overdrafts.....	836 61		836 61
Customers' liability account acceptances.....			
Liability of foreign banks and bankers account of acceptances.....			
United States securities owned.....			
All other bonds, warrants and securities, including premium thereon, less all offsetting bond adjustment accounts.....	14,517 30		14,517 30
Bank premises, furniture and fixtures and safe deposit vaults.....	2,692 39		2,692 39
Other real estate owned.....		1,000 00	1,000 00
Due from Federal Reserve Bank.....	3,000 00		3,000 00
Due from other banks.....	25,211 98	2,074 83	27,286 81
Actual cash on hand.....	3,709 84	2,492 61	6,202 45
Exchanges for clearing house.....			
Checks and other cash items.....			
Items with Federal Reserve Bank in process of collection.....			
Other resources.....	431 43		431 43
Totals.....	\$170,609 68	\$78,012 44	\$248,622 12
LIABILITIES			
Capital paid in.....	\$20,000 00	\$5,000 00	\$25,000 00
Surplus.....	13,200 00	3,300 00	16,500 00
All undivided profits, less expenses, interest and taxes paid.....	3,842 28		3,428 28
Bills payable with Federal Reserve Bank, other than rediscounts.....			
Bills payable other than with Federal Reserve Bank, including all obligations representing money borrowed, other than rediscounts.....			
Liabilities for rediscount with Federal Reserve Bank.....			
Liabilities for rediscount other than with Federal Reserve Bank.....			
Deposits due to banks.....			
Dividends unpaid.....			
Individual deposits subject to check.....	75,832 40		75,832 40
Savings deposits.....		69,712 44	69,712 44
Demand certificates of deposit.....			
Time certificates of deposit.....	19,700 00		19,700 00
Certified checks.....			
Cashiers' checks.....			
State, county and municipal deposits.....	37,900 00		37,900 00
United States and postal savings deposits.....			
Letters of credit and travelers' checks sold for cash and now out- standing.....			
Acceptances executed by or for account of or under guarantee of this bank, except those held by this bank.....			
Liability account acceptances executed to furnish dollar exchange.....			
Other liabilities.....	135 00		135 00
Totals.....	\$170,609 68	\$78,012 44	\$248,622 12
Interest earned, not collected, not included in resources or liabilities.....	\$1,000 00	\$800 00	\$1,800 00

FARMERS AND MERCHANTS SAVINGS BANK. BURBANK.

Incorporated April 5, 1913.

686

Officers—A. Sence, President; F. F. Scribner, F. A. Halburg, C. W. Anderson, Vice Presidents; Edna M. Crane, Cashier, Secretary and Treasurer.
 Directors—A. Sence, F. F. Scribner, F. A. Halburg, C. W. Anderson, H. A. Story, C. W. Beckner, R. R. Sence.

STATEMENT OF JUNE 30, 1925.

	Commercial	Savings	Combined
RESOURCES.			
Loans and discounts, including rediscounts.....		\$313,747 91	
Bankers' acceptances, including rediscounts.....			
Notes, drafts or bills of exchange, including rediscounts.....			
Overdrafts.....			
Customers' liability account acceptances.....			
Liability of foreign banks and bankers account of acceptances.....			
United States securities owned.....		10,000 00	
All other bonds, warrants and securities, including premium thereon, less all offsetting bond adjustment accounts.....		48,269 00	
Bank premises, furniture and fixtures and safe deposit vaults.....		2,400 00	
Other real estate owned.....			
Due from Federal Reserve Bank.....			
Due from other banks.....		30,668 24	
Actual cash on hand.....		8,368 00	
Exchanges for clearing house.....			
Checks and other cash items.....		763 14	
Items with Federal Reserve Bank in process of collection.....			
Other resources.....			
Total.....		\$414,216 29	
LIABILITIES.			
Capital paid in.....		\$50,000 00	
Surplus.....		14,500 00	
All undivided profits, less expenses, interest and taxes paid.....		175 49	
Bills payable with Federal Reserve Bank, other than rediscounts.....			
Bills payable other than with Federal Reserve Bank, including all obligations representing money borrowed, other than rediscounts.....			
Liabilities for rediscount with Federal Reserve Bank.....			
Liabilities for rediscounts other than with Federal Reserve Bank.....			
Deposits due to banks.....		3,000 00	
Dividends unpaid.....			
Individual deposits subject to check.....			
Savings deposits.....		315,610 39	
Demand certificates of deposit.....			
Time certificates of deposit.....		5,930 41	
Certified checks.....			
Cashiers' checks.....			
State, county and municipal deposits.....		25,000 00	
United States and postal savings deposits.....			
Letters of credit and travelers checks sold for cash and now out- standing.....			
Acceptances executed by or for account of or under guarantee of this bank, except those held by this bank.....			
Liability account acceptances executed to furnish dollar exchange.....			
Other liabilities.....			
Total.....		\$414,216 29	
Interest earned, not collected, not included in resources or liabilities.....		\$2,500 00	

BANK OF LOOMIS. LOOMIS.

Incorporated March 27, 1913.

587

Officers—Jas. J. Brennan, President; S. C. Day, J. J. Callison, Vice Presidents; E. D. Dunton, Cashier;
F. C. Boek, Assistant Cashier.
Directors—Jas. J. Brennan, S. C. Day, J. J. Callison, E. L. Rippey, E. F. Eckhardt, H. N. Hansen, J. L. Nagle.

STATEMENT OF JUNE 30, 1925.

	Commercial	Savings	Combined
RESOURCES.			
Loans and discounts, including rediscounts.....	\$91,722 17	\$262,615 00	\$354,337 17
Bankers' acceptances, including rediscounts.....			
Notes, drafts or bills of exchange, including rediscounts.....			
Overdrafts.....	918 82		918 82
Customers' liability account acceptances.....			
Liability of foreign banks and bankers account of acceptances.....			
United States securities owned.....			
All other bonds, warrants and securities, including premium thereon, less all offsetting bond adjustment accounts.....	95,723 00	125,653 20	221,376 20
Bank premises, furniture and fixtures and safe deposit vaults.....	15,974 64		15,974 64
Other real estate owned.....			
Due from Federal Reserve Bank.....			
Due from other banks.....	35,674 62	8,066 41	43,741 03
Actual cash on hand.....	20,749 06	21,249 69	41,998 75
Exchanges for clearing house.....			
Checks and other cash items.....	100 49		100 49
Items with Federal Reserve Bank in process of collection.....			
Other resources.....			
Totals.....	\$260,862 80	\$417,584 30	\$678,447 10
LIABILITIES.			
Capital paid in.....	\$63,000 00	\$37,000 00	\$100,000 00
Surplus.....	9,500 00	9,500 00	19,000 00
All undivided profits, less expenses, interest and taxes paid.....	2,360 99	14,486 58	16,847 57
Bills payable with Federal Reserve Bank, other than rediscounts.....			
Bills payable other than with Federal Reserve Bank, including all obligations representing money borrowed, other than rediscounts.....			
Liabilities for rediscount with Federal Reserve Bank.....			
Liabilities for rediscounts other than with Federal Reserve Bank.....			
Deposits due to banks.....			
Dividends unpaid.....			
Individual deposits subject to check.....	150,477 14		150,477 14
Savings deposits.....		356,597 72	356,597 72
Demand certificates of deposit.....			
Time certificates of deposit.....	1,414 40		1,414 40
Certified checks.....			
Cashiers' checks.....	4,110 27		4,110 27
State, county and municipal deposits.....	30,000 00		30,000 00
United States and postal savings deposits.....			
Letters of credit and travelers' checks sold for cash and now out- standing.....			
Acceptances executed by or for account of or under guarantee of this bank, except those held by this bank.....			
Liability account acceptances executed to furnish dollar exchange.....			
Other liabilities.....			
Totals.....	\$260,862 80	\$417,584 30	\$678,447 10
Interest earned, not collected, not included in resources or liabilities.....			

GLENDALE SAVINGS BANK. GLENDALE.

Incorporated April 28, 1913.

689

Officers—W. S. Perrin, President; D. H. Smith, Vice President; H. E. Francy, Cashier; H. J. Wetmore, Assistant Cashier; A. G. Cornwell, Assistant Secretary.
Directors—W. S. Perrin, H. E. Francy, A. G. Cornwell, A. W. Teel, Julius Kranz, David Francy, D. H. Smith.

STATEMENT OF JUNE 30, 1925.

	Commercial	Savings	Combined
RESOURCES.			
Loans and discounts, including rediscounts.....		\$737,492 50	
Bankers' acceptances, including rediscounts.....			
Notes, drafts or bills of exchange, including rediscounts.....			
Overdrafts.....			
Customers' liability account acceptances.....			
Liability of foreign banks and bankers account of acceptances.....			
United States securities owned.....		40,415 48	
All other bonds, warrants and securities, including premium thereon, less all offsetting bond adjustment accounts.....		29,081 55	
Bank premises, furniture and fixtures and safe deposit vaults.....		17,300 00	
Other real estate owned.....			
Due from Federal Reserve Bank.....			
Due from other banks.....		79,029 60	
Actual cash on hand.....		33,241 45	
Exchanges for clearing house.....		4,270 95	
Checks and other cash items.....		106 63	
Items with Federal Reserve Bank in process of collection.....			
Other resources.....		300 00	
Total.....		\$941,238 16	
LIABILITIES.			
Capital paid in.....		\$100,000 00	
Surplus.....		13,500 00	
All undivided profits, less expenses, interest and taxes paid.....		3,211 12	
Bills payable with Federal Reserve Bank, other than rediscounts.....			
Bills payable other than with Federal Reserve Bank, including all obligations representing money borrowed, other than rediscounts.....			
Liabilities for rediscount with Federal Reserve Bank.....			
Liabilities for rediscounts other than with Federal Reserve Bank.....			
Deposits due to banks.....			
Dividends unpaid.....			
Individual deposits subject to check.....			
Savings deposits.....		744,200 79	
Demand certificates of deposit.....			
Time certificates of deposit.....		35,955 80	
Certified checks.....			
Cashier's checks.....			
State, county and municipal deposits.....		44,370 45	
United States and postal savings deposits.....			
Letters of credit and travelers checks sold for cash and now out- standing.....			
Acceptances executed by or for account of or under guarantee of this bank, except those held by this bank.....			
Liability account acceptances executed to furnish dollar exchange.....			
Other liabilities.....			
Total.....		\$941,238 16	
Interest earned, not collected, not included in resources or liabilities.....		\$6,500 00	

SANTA YNEZ VALLEY BANK. SOLVANG.

Incorporated May 8, 1913.

590

Officers—P. P. Hornslyd, President; P. B. Montanaro, Vice President; Harold Harkson, Cashier, Secretary and Treasurer; Soren Madson, Assistant Cashier.

Directors—P. P. Hornslyd, J. T. Torrence, Harold Harkson, Jaa. D. Lowaley, Marcus Nielsen, Alden Marsh Boyd, P. B. Montanaro.

STATEMENT OF JUNE 30, 1925.

	Commercial	Savings	Combined
RESOURCES.			
Loans and discounts, including rediscounts.....	\$113,871 98	\$61,450 00	\$175,321 98
Bankers' acceptances, including rediscounts.....	-----	-----	-----
Notes, drafts or bills of exchange, including rediscounts.....	-----	-----	-----
Overdrafts.....	135 49	-----	135 49
Customers' liability account acceptances.....	-----	-----	-----
Liability of foreign banks and bankers account of acceptances.....	-----	-----	-----
United States securities owned.....	12,965 00	-----	12,965 00
All other bonds, warrants and securities, including premium thereon, less all offsetting bond adjustment accounts.....	20,795 36	-----	20,795 36
Bank premises, furniture and fixtures and safe deposit vaults.....	10,568 50	-----	10,568 50
Other real estate owned.....	-----	-----	-----
Due from Federal Reserve Bank.....	5,000 00	-----	5,000 00
Due from other banks.....	21,987 85	5,118 52	27,106 37
Actual cash on hand.....	4,983 51	1,551 19	6,534 70
Exchanges for clearing house.....	-----	-----	-----
Checks and other cash items.....	50 00	-----	50 00
Items with Federal Reserve Bank in process of collection.....	-----	-----	-----
Other resources.....	-----	-----	-----
Totals.....	\$190,357 69	\$68,119 71	\$258,477 40
LIABILITIES.			
Capital paid in.....	\$20,000 00	\$5,000 00	\$25,000 00
Surplus.....	7,500 00	1,000 00	8,500 00
All undivided profits, less expenses, interest and taxes paid.....	2,997 74	2,679 17	5,676 91
Bills payable with Federal Reserve Bank, other than rediscounts.....	-----	-----	-----
Bills payable other than with Federal Reserve Bank, including all obligations representing money borrowed, other than rediscounts.....	-----	-----	-----
Liabilities for rediscount with Federal Reserve Bank.....	-----	-----	-----
Liabilities for rediscounts other than with Federal Reserve Bank.....	-----	-----	-----
Deposits due to banks.....	-----	-----	-----
Dividends unpaid.....	10 00	-----	10 00
Individual deposits subject to check.....	104,315 33	-----	104,315 33
Savings deposits.....	-----	59,440 54	59,440 54
Demand certificates of deposit.....	191 32	-----	191 32
Time certificates of deposit.....	34,065 96	-----	34,065 96
Certified checks.....	-----	-----	-----
Cashiers' checks.....	577 34	-----	577 34
State, county and municipal deposits.....	20,700 00	-----	20,700 00
United States and postal savings deposits.....	-----	-----	-----
Letters of credit and travelers' checks sold for cash and now nut- standing.....	-----	-----	-----
Acceptances executed by or for account of or under guarantee of this bank, except those held by this bank.....	-----	-----	-----
Liability account acceptances executed to furnish dollar exchange.....	-----	-----	-----
Other liabilities.....	-----	-----	-----
Totals.....	\$190,357 69	\$68,119 71	\$258,477 40
Interest earned, not collected, not included in resources or liabilities.....	\$2,136 99	\$833 88	\$2,970 87

BANK OF DAVIS. DAVIS.

Incorporated May 8, 1913.

591

Officers—R. W. Wiese, President; G. J. Haussler, Vice President; F. P. Wray, Cashier; Wilson Kleecapic, Virginia Sanders, Assistant Cashiers.
Directors—R. W. Wiese, G. J. Haussler, F. P. Wray, J. W. Campbell, Chas. C. Snyder, F. W. Palmer, J. B. Anderson.

STATEMENT OF JUNE 30, 1925.

	Commercial	Savings	Combined
RESOURCES.			
Loans and discounts, including rediscounts.....	\$166,676 17	\$86,788 80	\$253,464 97
Bankers' acceptances, including rediscounts.....			
Notes, drafts or bills of exchange, including rediscounts.....			
Overdrafts.....	429 27		429 27
Customers' liability account acceptances.....			
Liability of foreign banks and bankers account of acceptances.....			
United States securities owned.....			
All other bonds, warrants and securities, including premium thereon, less all offsetting bond adjustment accounts.....	46,800 00	86,976 82	133,776 82
Bank premises, furniture and fixtures and safe deposit vaults.....	20,957 24	1,140 36	22,097 60
Other real estate owned.....			
Due from Federal Reserve Bank.....			
Due from other banks.....	25,729 21	4,464 67	30,193 88
Actual cash on hand.....	14,432 87	4,336 30	18,769 17
Exchanges for clearing house.....	33 50		33 50
Checks and other cash items.....			
Items with Federal Reserve Bank in process of collection.....			
Other resources.....	100 00		100 00
Totals.....	\$275,158 26	\$183,706 95	\$458,865 21
LIABILITIES.			
Capital paid in.....	\$20,000 00	\$5,000 00	\$25,000 00
Surplus.....	16,000 00	15,000 00	31,000 00
All undivided profits, less expenses, interest and taxes paid.....	13,180 17	86 97	13,267 14
Bills payable with Federal Reserve Bank, other than rediscounts.....			
Bills payable other than with Federal Reserve Bank, including all obligations representing money borrowed, other than rediscounts.....			
Liabilities for rediscount with Federal Reserve Bank.....			
Liabilities for rediscounts other than with Federal Reserve Bank.....			
Deposits due to banks.....			
Dividends unpaid.....	1,011 50		1,011 50
Individual deposits subject to check.....	151,912 48		151,912 48
Savings deposits.....		138,619 98	138,619 98
Demand certificates of deposit.....			
Time certificates of deposit.....	73,054 11		73,054 11
Certified checks.....			
Cashiers' checks.....			
State, county and municipal deposits.....		25,000 00	25,000 00
United States and postal savings deposits.....			
Letters of credit and travelers checks sold for cash and now out- standing.....			
Acceptances executed by or for account of or under guarantee of this bank, except those held by this bank.....			
Liability account acceptances executed to furnish dollar exchange.....			
Other liabilities.....			
Totals.....	\$275,158 26	\$183,706 95	\$458,865 21
Interest earned, not collected, not included in resources or liabilities.....	\$3,000 00	\$2,000 00	\$5,000 00

THE BANK OF CORNING. CORNING.

Incorporated July 9, 1913.

593

Officers—J. Le Roy Donovan, President; C. D. Hill, Vice President, Cashier and Treasurer; L. L. Million, Assistant Cashier and Secretary.

Directors—J. Le Roy Donovan, W. N. Woodson, Geo. A. Hoag, C. W. Million, John Saldubehere.

STATEMENT OF JUNE 30, 1925.

	Commercial	Savings	Combined
RESOURCES.			
Loans and discounts, including rediscounts.....	\$242,589 33	\$194,541 15	\$437,130 48
Bankers' acceptances, including rediscounts.....	-----	-----	-----
Notes, drafts or bills of exchange, including rediscounts.....	-----	-----	-----
Overdrafts.....	755 03	-----	755 03
Customers' liability account acceptances.....	-----	-----	-----
Liability of foreign banks and bankers account of acceptances.....	-----	-----	-----
United States securities owned.....	1,500 00	1,000 00	2,500 00
All other bonds, warrants and securities, including premium thereon, less all offsetting bond adjustment accounts.....	81,138 00	74,000 00	155,138 00
Bank premises, furniture and fixtures and safe deposit vaults.....	3,244 26	-----	3,244 26
Other real estate owned.....	-----	-----	-----
Due from Federal Reserve Bank.....	-----	-----	-----
Due from other banks.....	51,007 94	5,366 94	56,374 88
Actual cash on hand.....	19,571 49	6,221 45	25,792 94
Exchanges for clearing house.....	-----	-----	-----
Checks and other cash items.....	-----	-----	-----
Items with Federal Reserve Bank in process of collection.....	-----	-----	-----
Other resources.....	2,156 93	-----	2,156 93
Totals.....	\$401,962 98	\$281,129 54	\$683,092 52
LIABILITIES.			
Capital paid in.....	\$50,000 00	\$20,000 00	\$70,000 00
Surplus.....	8,000 00	3,000 00	11,000 00
All undivided profits, less expenses, interest and taxes paid.....	3,697 45	1,075 47	4,772 92
Bills payable with Federal Reserve Bank, other than rediscounts.....	-----	-----	-----
Bills payable other than with Federal Reserve Bank, including all obligations representing money borrowed, other than rediscounts.....	-----	-----	-----
Liabilities for rediscount with Federal Reserve Bank.....	-----	-----	-----
Liabilities for rediscounts other than with Federal Reserve Bank.....	-----	-----	-----
Deposits due to banks.....	-----	-----	-----
Dividends unpaid.....	-----	-----	-----
Individual deposits subject to check.....	204,820 72	-----	204,820 72
Savings deposits.....	-----	227,054 07	227,054 07
Demand certificates of deposit.....	14,110 01	-----	14,110 01
Time certificates of deposit.....	65,080 71	-----	65,080 71
Certified checks.....	848 42	-----	848 42
Cashiers' checks.....	309 75	-----	309 75
State, county and municipal deposits.....	55,095 92	30,000 00	85,095 92
United States and postal savings deposits.....	-----	-----	-----
Letters of credit and travelers' checks sold for cash and now out- standing.....	-----	-----	-----
Acceptances executed by or for account of or under guarantee of this bank, except those held by this bank.....	-----	-----	-----
Liability account acceptances executed to furnish dollar exchange.....	-----	-----	-----
Other liabilities.....	-----	-----	-----
Totals.....	\$401,962 98	\$281,129 54	\$683,092 52
Interest earned, not collected, not included in resources or liabilities.....	\$5,000 00	\$3,000 00	\$8,000 00

NOVATO BANK. NOVATO.

Incorporated July 31, 1913.

594

Officers—Jas. B. Burdell, President; Hermann Rudloff, Vice President; G. D. Morrison, Secretary, Treasurer and Cashier.
 Directors—Jas. B. Burdell, Hermann Rudloff, G. D. Morrison, A. D. Scott, F. J. Silva, D. J. Ryan, O. W. Hall.

STATEMENT OF JUNE 30, 1925.

	Commercial	Savings	Combined
RESOURCES.			
Loans and discounts, including rediscounts.....	\$75,367 00	\$175,250 00	\$250,617 00
Bankers' acceptances, including rediscounts.....			
Notes, drafts or bills of exchange, including rediscounts.....			
Overdrafts.....			
Customers' liability account acceptances.....			
Liability of foreign banks and bankers account of acceptances.....			
United States securities owned.....		3,662 00	3,662 00
All other bonds, warrants and securities, including premium thereon, less all offsetting bond adjustment accounts.....	31,119 00	37,770 00	68,889 00
Bank premises, furniture and fixtures and safe deposit vaults.....	1,500 00		1,500 00
Other real estate owned.....			
Due from Federal Reserve Bank.....			
Due from other banks.....	30,413 30	7,808 45	38,221 75
Actual cash on hand.....	8,068 86	5,152 99	13,221 85
Exchanges for clearing house.....			
Checks and other cash items.....			
Items with Federal Reserve Bank in process of collection.....			
Other resources.....			
Totals.....	\$146,468 16	\$229,643 44	\$376,111 60
LIABILITIES.			
Capital paid in.....	\$25,000 00	\$25,000 00	\$50,000 00
Surplus.....	3,350 00	5,000 00	8,350 00
All undivided profits, less expenses, interest and taxes paid.....	2,850 92		2,850 92
Bills payable with Federal Reserve Bank, other than rediscounts.....			
Bills payable other than with Federal Reserve Bank, including all obligations representing money borrowed, other than rediscounts.....			
Liabilities for rediscount with Federal Reserve Bank.....			
Liabilities for rediscounts other than with Federal Reserve Bank.....			
Deposits due to banks.....			
Dividends unpaid.....	1,750 00		1,750 00
Individual deposits subject to check.....	108,567 54		108,567 54
Savings deposits.....		183,743 44	183,743 44
Demand certificates of deposit.....	3,852 80		3,852 80
Time certificates of deposit.....		900 00	900 00
Certified checks.....			
Cashiers' checks.....	1,096 90		1,096 90
State, county and municipal deposits.....		15,000 00	15,000 00
United States and postal savings deposits.....			
Letters of credit and travelers checks sold for cash and now out- standing.....			
Acceptances executed by or for account of or under guarantee of this bank, except those held by this bank.....			
Liability account acceptances executed to furnish dollar exchange.....			
Other liabilities.....			
Totals.....	\$146,468 16	\$229,643 44	\$376,111 60
Interest earned, not collected, not included in resources or liabilities.....	\$2,242 00	\$4,291 00	\$6,533 00

BANK OF ALEX. BROWN. WALNUT GROVE.

Incorporated July 3, 1913.

595

Officers—John S. Brown, President; Arthur A. Brown, Vice President; A. C. Schumacher, Cashier; Stanford B. Brown, Assistant Cashier.

Directors—John S. Brown, Arthur A. Brown, K. H. Brown, A. F. Brown, Stanford B. Brown.

STATEMENT OF JUNE 30, 1925.

	Commercial	Savings	Combined
RESOURCES.			
Loans and discounts, including rediscounts.....	\$315,058 21	\$235,449 21	\$550,507 42
Bankers' acceptances, including rediscounts.....			
Notes, drafts or bills of exchange, including rediscounts.....			
Overdrafts.....	32 20		32 20
Customers' liability account acceptances.....			
Liability of foreign banks and bankers account of acceptances.....			
United States securities owned.....	53,000 00	110,599 47	163,599 47
All other bonds, warrants and securities, including premium thereon, less all offsetting bond adjustment accounts.....	222,054 91	534,579 67	756,634 58
Bank premises, furniture and fixtures and safe deposit vaults.....	4,042 41	13,721 08	17,763 49
Other real estate owned.....			
Due from Federal Reserve Bank.....			
Due from other banks.....	279,401 50	43,323 54	322,725 04
Actual cash on hand.....	190,113 67	25,825 19	215,938 86
Exchanges for clearing house.....			
Checks and other cash items.....	66 03		66 03
Items with Federal Reserve Bank in process of collection.....			
Other resources.....			
Totals.....	\$1,063,768 93	\$963,498 16	\$2,027,267 09
LIABILITIES.			
Capital paid in.....	\$68,000 00	\$57,000 00	\$125,000 00
Surplus.....	47,000 00	33,000 00	80,000 00
All undivided profits, less expenses, interest and taxes paid.....	36,195 72		36,195 72
Bills payable with Federal Reserve Bank, other than rediscounts.....			
Bills payable other than with Federal Reserve Bank, including all obligations representing money borrowed, other than rediscounts.....			
Liabilities for rediscount with Federal Reserve Bank.....			
Liabilities for rediscounts other than with Federal Reserve Bank.....			
Deposits due to banks.....			
Dividends unpaid.....			
Individual deposits subject to check.....	832,585 16		832,585 16
Savings deposits.....		873,498 16	873,498 16
Demand certificates of deposit.....	12,907 81		12,907 81
Time certificates of deposit.....	44,810 81		44,810 81
Certified checks.....			
Cashiers' checks.....	7,269 43		7,269 43
State, county and municipal deposits.....	15,000 00		15,000 00
United States and postal savings deposits.....			
Letters of credit and travelers' checks sold for cash and now out- standing.....			
Acceptances executed by or for account of or under guarantee of this bank, except those held by this bank.....			
Liability account acceptances executed to furnish dollar exchange.....			
Other liabilities.....			
Totals.....	\$1,063,768 93	\$963,498 16	\$2,027,267 09
Interest earned, not collected, not included in resources or liabilities.....			

**SECURITY COMMERCIAL AND SAVINGS BANK OF SAN DIEGO.
SAN DIEGO.**

Incorporated August 14, 1913.

596

Officers—W. S. Dorland, President; J. W. Donohue, Vice President; O. E. Darnall, Secretary and Cashier; C. C. Dorland, P. C. Kelley, Assistant Cashiers.

Directors—W. S. Dorland, W. K. Prudden, Ray M. Harria, Carl C. Dorland, J. W. Donohue, O. E. Darnall, Gordon Gray.

STATEMENT OF JUNE 30, 1925.

	Commercial	Savings	Combined
RESOURCES.			
Loans and discounts, including rediscounts.....	\$396,087 89	\$1,037,026 13	\$1,434,014 02
Bankers' acceptances, including rediscounts.....			
Notes, drafts or bills of exchange, including rediscounts.....			
Overdrafts.....	245 04		245 04
Customers' liability account acceptances.....			
Liability of foreign banks and bankers account of acceptances.....			
United States securities owned.....	189,500 00	32,050 00	221,550 00
All other bonds, warrants and securities, including premium thereon, less all offsetting bond adjustment accounts.....	430,209 50	94,114 55	524,324 05
Bank premises, furniture and fixtures and safe deposit vaults.....	135,792 09	107,971 39	243,763 48
Other real estate owned.....	370 81		370 81
Due from Federal Reserve Bank.....			
Due from other banks.....	111,846 30		111,846 30
Actual cash on hand.....	101,770 64	44,192 59	145,963 23
Exchanges for clearing house.....	20,996 96	2,330 19	23,327 15
Checks and other cash items.....	3,367 17		3,367 17
Items with Federal Reserve Bank in process of collection.....			
Other resources.....	16,201 11		16,201 11
Totals.....	\$1,406,387 51	\$1,318,584 85	\$2,724,972 36
LIABILITIES.			
Capital paid in.....	\$125,000 00	\$125,000 00	\$250,000 00
Surplus.....	37,500 00	25,000 00	62,500 00
All undivided profits, less expenses, interest and taxes paid.....	10,659 57	4,748 37	15,407 94
Bills payable with Federal Reserve Bank, other than rediscounts.....			
Bills payable other than with Federal Reserve Bank, including all obligations representing money borrowed, other than rediscounts.....			
Liabilities for rediscount with Federal Reserve Bank.....			
Liabilities for rediscounts other than with Federal Reserve Bank.....			
Deposits due to banks.....			
Dividends unpaid.....	6,250 00		6,250 00
Individual deposits subject to check.....	839,758 16		839,758 16
Savings deposits.....		1,163,836 48	1,163,836 48
Demand certificates of deposit.....	100 00		100 00
Time certificates of deposit.....	107,452 41		107,452 41
Certified checks.....	202 00		202 00
Cashiers' checks.....	19,192 19		19,192 19
State, county and municipal deposits.....	235,000 00		235,000 00
United States and postal savings deposits.....			
Letters of credit and travelers checks sold for cash and now out- standing.....			
Acceptances executed by or for account of or under guarantee of this bank, except those held by this bank.....			
Liability account acceptances executed to furnish dollar exchange.....			
Other liabilities.....	25,273 18		25,273 18
Totals.....	\$1,406,387 51	\$1,318,584 85	\$2,724,972 36
Interest earned, not collected, not included in resources or liabilities.....	\$6,000 00	\$9,000 00	\$15,000 00

BANK OF GUSTINE. GUSTINE.

Incorporated September 13, 1913.

698

Officers—J. Leroy Nickel, President; J. F. Clyne, Vice President; Jas. C. Austin, Cashier; E. J. Goldenberger, R. I. Vincent, Assistant Cashiers.

Directors—J. Leroy Nickel, J. Leroy Nickel, Jr., J. F. Clyne, R. F. Kerr, D. T. Haley, W. E. Bunker, M. T. Cunha, M. M. Silva, Jas. C. Austin.

STATEMENT OF JUNE 30, 1925.

	Commercial	Savings	Combined
RESOURCES.			
Loans and discounts, including rediscounts.....	\$326,525 57	\$312,857 88	\$639,383 45
Bankers' acceptances, including rediscounts.....			
Notes, drafts or bills of exchange, including rediscounts.....			
Overdrafts.....	1,393 51		1,393 51
Customers' liability account acceptances.....			
Liability of foreign banks and bankers account of acceptances.....			
United States securities owned.....	50,326 38		50,326 38
All other bonds, warrants and securities, including premium thereon, less all offsetting bond adjustment accounts.....	5,900 00		5,900 00
Bank premises, furniture and fixtures and safe deposit vaults.....		10,433 42	10,433 42
Other real estate owned.....			
Due from Federal Reserve Bank.....			
Due from other banks.....	46,078 01	15,480 42	61,558 43
Actual cash on hand.....	20,352 20	10,482 36	30,834 56
Exchanges for clearing house.....	1,292 63		1,292 63
Checks and other cash items.....			
Items with Federal Reserve Bank in process of collection.....			
Other resources.....			
Totals.....	\$451,868 30	\$349,254 08	\$801,122 38
LIABILITIES.			
Capital paid in.....	\$75,000 00	\$25,000 00	\$100,000 00
Surplus.....	30,000 00	10,000 00	40,000 00
All undivided profits, less expenses, interest and taxes paid.....	8,751 37	5,663 65	14,415 02
Bills payable with Federal Reserve Bank, other than rediscounts.....			
Bills payable other than with Federal Reserve Bank, including all obligations representing money borrowed, other than rediscounts.....	50,000 00		50,000 00
Liabilities for rediscount with Federal Reserve Bank.....			
Liabilities for rediscounts other than with Federal Reserve Bank.....			
Deposits due to banks.....			
Dividends unpaid.....	14 00		14 00
Individual deposits subject to check.....	225,889 22		225,889 22
Savings deposits.....		308,590 43	308,590 43
Demand certificates of deposit.....			
Time certificates of deposit.....	4,186 00		4,186 00
Certified checks.....	672 98		672 98
Cashiers' checks.....	7,082 88		7,082 88
State, county and municipal deposits.....	50,271 85		50,271 85
United States and postal savings deposits.....			
Letters of credit and travelers' checks sold for cash and now out- standing.....			
Acceptances executed by or for account of or under guarantee of this bank, except those held by this bank.....			
Liability account acceptances executed to furnish dollar exchange.....			
Other liabilities.....			
Totals.....	\$451,868 30	\$349,254 08	\$801,122 38
Interest earned, not collected, not included in resources or liabilities.....	\$7,260 09	\$7,506 83	\$14,766 92

FIRST BANK OF LIVINGSTON. LIVINGSTON.

Incorporated November 1, 1913.

601

Officers—Chas. A. Ottmann, President; F. E. Crowell, W. E. Raasor, Vice Presidents; N. C. Matthews, Cashier.
 Directors—Chas. A. Ottmann, F. E. Crowell, N. C. Matthews, S. R. Swan, W. K. Sturrock, W. E. Raasor, H. D. Norton.

STATEMENT OF JUNE 30, 1925.

	Commercial	Savings	Combined
RESOURCES.			
Loans and discounts, including rediscounts.....	\$163,231 09	\$37,611 81	\$200,842 90
Bankers' acceptances, including rediscounts.....			
Notes, drafts or bills of exchange, including rediscounts.....			
Overdrafts.....	249 77		249 77
Customers' liability account acceptances.....			
Liability of foreign banks and bankers account of acceptances.....			
United States securities owned.....			
All other bonds, warrants and securities, including premium thereon, less all offsetting bond adjustment accounts.....	74,543 54		74,543 54
Bank premises, furniture and fixtures and safe deposit vaults.....	5,516 56	9,401 00	14,917 56
Other real estate owned.....		21,750 00	21,750 00
Due from Federal Reserve Bank.....			
Due from other banks.....	5,077 93	1,886 88	6,964 81
Actual cash on hand.....	7,541 88	218 17	7,760 05
Exchanges for clearing house.....			
Checks and other cash items.....	835 14		835 14
Items with Federal Reserve Bank in process of collection.....			
Other resources.....			
Totals.....	\$256,995 91	\$70,867 86	\$327,863 77
LIABILITIES.			
Capital paid in.....	\$55,000 00	\$10,000 00	\$65,000 00
Surplus.....		1,000 00	1,000 00
All undivided profits, less expenses, interest and taxes paid.....	*853 49		*853 49
Bills payable with Federal Reserve Bank, other than rediscounts.....			
Bills payable other than with Federal Reserve Bank, including all obligations representing money borrowed, other than rediscounts.....	22,030 00		22,030 00
Liabilities for rediscount with Federal Reserve Bank.....			
Liabilities for rediscounts other than with Federal Reserve Bank.....			
Deposits due to banks.....			
Dividends unpaid.....			
Individual deposits subject to check.....	112,323 58		112,323 58
Savings deposits.....		59,867 86	59,867 86
Demand certificates of deposit.....			
Time certificates of deposit.....	2,699 00		2,699 00
Certified checks.....			
Cashiers' checks.....	1,011 15		1,011 15
State, county and municipal deposits.....	64,500 00		64,500 00
United States and postal savings deposits.....			
Letters of credit and travelers checks sold for cash and now out- standing.....			
Acceptances executed by or for account of or under guarantee of this bank, except those held by this bank.....			
Liability account acceptances executed to furnish dollar exchange.....			
Other liabilities.....	285 67		285 67
Totals.....	\$256,995 91	\$70,867 86	\$327,863 77
Interest earned, not collected, not included in resources or liabilities.....	\$1,088 87	\$170 00	\$1,258 87

*Deficit.

UNION TRUST COMPANY OF SAN DIEGO. SAN DIEGO.

Incorporated November 26, 1913.

604

Officers—Jno. F. Forward, President; C. H. English, Chas. H. Forward, Vice Presidents; Jas. D. Forward, Secretary and Treasurer.
 Directors—John F. Forward, M. F. Heller, Jas. D. Forward, Chas. H. Forward, C. H. English.

STATEMENT OF JUNE 30, 1925.

	Commercial	Savings	Court Trusts	Private Trusts	Combined
RESOURCES.					
Loans and discounts, including rediscounts			\$46,500 00	\$58,701 98	\$105,201 98
Bankers' acceptances, including rediscounts					
Notes, drafts or bills of exchange, including rediscounts					
Overdrafts					
Customers' liability account acceptances					
Liability of foreign banks and bankers on account of acceptances					
United States securities owned			2,000 00	8,318 90	10,318 90
All other bonds, warrants and securities, in- cluding premium thereon, less all offsetting bond adjustment accounts			1,500 00	25,442 68	26,942 68
Bank premises, furniture and fixtures and safe deposit vaults				3,325 99	3,325 99
Other real estate owned					
Due from Federal Reserve Bank					
Due from other banks					
Actual cash on hand				19,797 14	19,797 14
Exchanges for clearing house				200 00	200 00
Checks and other cash items					
Items with Federal Reserve Bank in process of collection					
Advances to court trusts				166 71	166 71
Other resources					
Totals			\$50,000 00	\$115,953 40	\$165,953 40
LIABILITIES.					
Capital paid in			\$50,000 00	\$50,000 00	\$100,000 00
Surplus				13,650 00	13,650 00
Amount segregated for protection of court and private trusts, national banks only					
All undivided profits, less expenses, interest and taxes paid				52,303 40	52,303 40
Bills payable with Federal Reserve Bank other than rediscounts					
Bills payable other than with Federal Reserve Bank, including all obligations representing money borrowed, other than rediscounts					
Liabilities for rediscounts with Federal Reserve Bank					
Liabilities for rediscounts other than with Federal Reserve Bank					
Deposits due to banks					
Dividends unpaid					
Individual deposits subject to check					
Savings deposits					
Demand certificates of deposit					
Time certificates of deposit					
Certified checks					
Cashiers' checks					
State county and municipal deposits					
United States and postal savings deposits					

UNION TRUST COMPANY OF SAN DIEGO. SAN DIEGO—Continued.

	Commercial	Savings	Court Trusts	Private Trusts	Combioed
LIABILITIES—Continued.					
Letters of credit and travelers' checks sold for cash and now outstanding					
Acceptances executed by or for account of or under guarantee of this bank, except those held by this bank					
Liability account acceptances executed to furnish dollar exchange					
Deposits of money received from executors, administrators, guardians, assignees, receivers or trustees					
Fund for advances to court trusts					
Other liabilities					
Totals			\$50,000 00	\$115,953 40	\$165,953 40
Interest earned but not collected, not included in resources or liabilities					

TRUST RESOURCES	Court Trusts	TRUST LIABILITIES	Court Trusts
Personal assets received from executors, administrators, guardians, assignees, receivers or trustees	\$14,000 00	Personal assets received from executors, administrators, guardians, assignees, receivers or trustees	\$14,000 00
Trust investments, personal property	338,586 22	Trusts held in capacity of executor, administrator, guardian, assignee, receiver or trustee	683,835 37
Trust investments, real property	300,200 00	Private trusts, specially designated and construed as court trusts, under supervision	
Due from banks	45,049 15		
Cash on hand			
Total	\$697,835 37	Total	\$697,835 37

PEOPLES SAVINGS AND COMMERCIAL BANK. CHICO.

Incorporated March 30, 1914.

608

Officers—J. F. Morehead, President; J. A. Bennett, Lee Richardson, Vice Presidents; E. A. Opsal, Cashier; A. H. Sanborn, Assistant Cashier.
Directors—J. F. Morehead, J. H. Richardson, Lee Richardson, J. A. Bennett, A. H. Mahon, Arthur Smith, Duncan McRae, C. B. Swain, Jesse Bennett.

STATEMENT OF JUNE 30, 1925.

	Commercial	Savings	Combined
RESOURCES.			
Loans and discounts including rediscounts.....	\$148,054 21	\$309,698 81	\$457,753 02
Bankers' acceptances, including rediscounts.....			
Notes, drafts or bills of exchange, including rediscounts.....			
Overdrafts.....	86 70		86 70
Customers' liability account acceptances.....			
Liability of foreign banks and bankers account of acceptances.....			
United States securities owned.....	2,080 50		2,080 50
All other bonds, warrants and securities, including premium thereon, less all offsetting bond adjustment accounts.....	157,545 32	272,316 21	429 861 53
Bank premises, furniture and fixtures and safe deposit vaults.....	8,475 81		8,475 81
Other real estate owned.....		713 22	713 22
Due from Federal Reserve Bank.....	15,929 60	19,000 00	34,929 60
Due from other banks.....	29,420 19		29,420 19
Actual cash on hand.....	13,892 81	1,656 74	15,549 55
Exchanges for clearing house.....	2,254 04		2,254 04
Checks and other cash items.....	152 27		152 27
Items with Federal Reserve Bank in process of collection.....			
Other resources.....	227 17		227 17
Totals.....	\$378,118 62	\$603,384 98	\$981,503 60
LIABILITIES.			
Capital paid in.....	\$50,000 00	\$50,000 00	\$100,000 00
Surplus.....	5,000 00	5,500 00	10,500 00
All undivided profits, less expenses, interest and taxes paid.....	4,403 05	6,050 00	10,453 05
Bills payable with Federal Reserve Bank, other than rediscounts.....			
Bills payable other than with Federal Reserve Bank, including all obligations representing money borrowed, other than rediscounts.....	40,000 00		40,000 00
Liabilities for rediscount with Federal Reserve Bank.....			
Liabilities for rediscounts other than with Federal Reserve Bank.....			
Deposits due to banks.....			
Dividends unpaid.....			
Individual deposits subject to check.....	222,356 17		222,356 17
Savings deposits.....		497,784 98	497,784 98
Demand certificates of deposit.....	3,793 80		3,793 80
Time certificates of deposit.....			
Certified checks.....	806 24		806 24
Cashiers' checks.....	1,146 52		1,146 52
State, county and municipal deposits.....	50,000 00	44,000 00	94,000 00
United States and postal savings deposits.....			
Letters of credit and travelers' checks sold for cash and now out- standing.....			
Acceptances executed by or for account of or under guarantee of this bank, except those held by this bank.....			
Liability account acceptances executed to furnish dollar exchange.....			
Other liabilities.....	612 84	50 00	662 84
Totals.....	\$378,118 62	\$603,384 98	\$981,503 60
Interest earned, not collected, and included in resources or liabilities.....	\$1,025 40	\$1,655 10	\$2,680 50

MARINE TRUST AND SAVINGS BANK. LONG BEACH.

Incorporated May 11, 1914.

609

Officers—E. J. Wightman, President; Irving H. Hellman, Julius Blum, Vice Presidents; Max R. Wallace, Cashier; J. S. McKnight, Trust Officer; Louis Murdock, Assistant Trust Officer; A. O. Sperry, George V. H. Brown, Edwin W. Taylor, Harry E. Poapst, Assistant Cashiers; R. L. Dey, Auditor.
Directors—Julius Blum, Irving H. Hellman, Claude C. Lewis, Charles Malcom, David M. Smith, R. G. Swaffield, Max R. Wallace, E. J. Wightman.

STATEMENT OF JUNE 30, 1925.

	Commercial	Savings	Court Trusts	Private Trusts	Combined
RESOURCES.					
Loans and discounts, including rediscounts...	\$2,068,808 57	\$1,704,214 97			\$3,773,023 54
Bankers' acceptances, including rediscounts					
Notes, drafts or bills of exchange, including rediscounts					
Overdrafts	647 80				647 80
Customers' liability account acceptances					
Liability of foreign banks and bankers on account of acceptances					
United States securities owned	100,000 00	20 00			100,020 00
All other bonds, warrants and securities, in- cluding premium thereon, less all offsetting bond adjustment accounts	342,353 86	166,432 57	\$50,923 30	\$51,145 00	610,859 73
Bank premises, furniture and fixtures and safe deposit vaults	310,407 92	182,383 19			492,791 11
Other real estate owned					
Due from Federal Reserve Bank	89,546 39				89,546 39
Due from other banks	216,594 52	52,238 95	200 00	1,262 76	270,296 23
Actual cash on hand	168,730 32	56,584 60		150 00	225,464 92
Exchanges for clearing house	47,234 81				47,234 81
Checks and other cash items	5,801 67				5,801 67
Items with Federal Reserve Bank in process of collection					
Advances to court trusts					
Other resources	52,100 91			266 00	52,366 91
Totals	\$3,402,226 77	\$2,161,874 28	\$51,128 30	\$52,823 76	\$5,668,053 11
LIABILITIES.					
Capital paid in	\$210,000 00	\$140,000 00	\$50,000 00	\$50,000 00	\$450,000 00
Surplus	60,000 00	35,000 00			95,000 00
Amount segregated for protection of court and private trusts, national banks only					
All undivided profits, less expenses, interest and taxes paid	12,566 66		928 30	2,020 26	15,515 22
Bills payable with Federal Reserve Bank other than rediscounts					
Bills payable other than with Federal Reserve Bank, including all obligations representing money borrowed, other than rediscounts					
Liabilities for rediscounts with Federal Reserve Bank					
Liabilities for rediscounts other than with Federal Reserve Bank					
Deposits due to banks					
Dividends unpaid	10,881 25				10,881 25
Individual deposits subject to check	2,621,352 61				2,621,352 61
Savings deposits		1,846,874 28			1,846,874 28
Demand certificates of deposit	1,062 02				1,062 02
Time certificates of deposit	114,541 44				114,541 44
Certified checks	887 53				887 53
Cashiers' checks	96,850 30				96,850 30
State, county and municipal deposits	270,000 00	140,000 00			410,000 00
United States and postal savings deposits					

MARINE TRUST AND SAVINGS BANK. LONG BEACH—Continued.

	Commercial	Savings	Court Trusts	Private Trusts	Combined
LIABILITIES—Continued.					
Letters of credit and travelers' checks sold for cash and now outstanding.....	\$1,200 00				\$1,200 00
Acceptances executed by or for account of or under guarantee of this bank, except those held by this bank.....					
Liability account acceptances executed to furnish dollar exchange.....					
Deposits of money received from executors, administrators, guardians, assignees, receivers or trustees.....					
Fund for advances to court trusts.....			\$200 00	\$800 00	1,000 00
Other liabilities.....	2,884 98			3 50	2,888 46
Totals.....	\$3,402,226 77	\$2,161,874 28	\$51,128 30	\$52,823 76	\$5,668,053 11
Interest earned but not collected, not included in resources or liabilities.....					

TRUST RESOURCES	Court Trusts	TRUST LIABILITIES	Court Trusts
Personal assets received from executors, administrators, guardians, assignees, receivers or trustees.....		Personal assets received from executors, administrators, guardians, assignees, receivers or trustees.....	
Trust investments, personal property.....	\$22,095 99	Trusts held in capacity of executor, administrator, guardian, assignee, receiver or trustee.....	\$23,498 90
Trust investments, real property.....	1,402 91	Private trusts, specially designated and construed as court trusts, under supervision.....	
Due from banks.....			
Cash on hand.....	*		
Total.....	\$23,498 90	Total.....	\$23,498 90

NOTE.—The above statement includes the business of branch offices at 5343 Long Beach boulevard, Seventh and American, Seventh and Redondo and 1705 E. Anaheim street, Long Beach.

UNION BANK AND TRUST COMPANY OF LOS ANGELES. LOS ANGELES.

Incorporated July, 1914.

610

Officers—Ben R. Meyer, President; Milton E. Getz, J. C. Lipman, Vice Presidents; A. L. Lathrop, Trust Officer and Secretary; P. E. Neuschaefer, Cashier; J. W. Lewis, A. M. Becker, W. C. Neary, W. J. Hunter, Assistant Cashiers; Don R. Cameron, Assistant Trust Officer.

Directors—Alfred J. Bayer, Sam Behrendt, Aleck Curlett, I. Eisner, Milton E. Getz, A. L. Lathrop, Herman Levi, J. C. Lipman, Henry W. Louis, A. B. Macbeth, Ben R. Meyer, Alexander Meyer, John Milner, Donald O'Melveny, John Treanor.

STATEMENT OF JUNE 30, 1925.

	Commercial	Savings	Court Trusts	Private Trusts	Combined
RESOURCES.					
Loans and discounts, including rediscounts...	\$4,707,441 69	\$4,571,249 22			\$9,278,690 91
Bankers' acceptances, including rediscounts...					
Notes, drafts or bills of exchange, including rediscounts					
Overdrafts	4,843 87				4,843 87
Customers' liability account acceptances	4,770 00				4,770 00
Liability of foreign banks and bankers on account of acceptances					
United States securities owned	26 56	1,411,064 29			1,411,090 85
All other bonds, warrants and securities, including premium thereon, less all offsetting bond adjustment accounts	391,117 74	480,792 90	\$100,000 00	\$100,000 00	1,071,910 64
Bank premises, furniture and fixtures and safe deposit vaults	1,049,879 77	500,000 00			1,549,879 77
Other real estate owned					
Due from Federal Reserve Bank	515,759 14	402,572 41			918,331 55
Due from other banks	482,578 49	372,786 07			855,364 56
Actual cash on hand	98,742 79	7,397 74		100 00	106,240 53
Exchanges for clearing house	301,009 81	8,937 34			310,547 15
Checks and other cash items	46,637 45				46,637 45
Items with Federal Reserve Bank in process of collection	184,145 25				184,145 25
Advances to court trusts			133 18		133 18
Other resources	38,112 70	524 84	2,874 09	2,400 00	43,911 63
Totals	\$7,825,665 26	\$7,755,324 81	\$103,007 27	\$102,500 00	\$15,786,497 34
LIABILITIES.					
Capital paid in	\$900,000 00	\$400,000 00	\$100,000 00	\$100,000 00	\$1,500,000 00
Surplus	205,000 00	100,000 00	2,500 00	2,500 00	310,000 00
Amount segregated for protection of court and private trusts, national banks only					
All undivided profits, less expenses, interest and taxes paid	158,307 14	5,500 00	507 27		164,314 41
Bills payable with Federal Reserve Bank other than rediscounts					
Bills payable other than with Federal Reserve Bank, including all obligations representing money borrowed, other than rediscounts					
Liabilities for rediscounts with Federal Reserve Bank					
Liabilities for rediscounts other than with Federal Reserve Bank					
Deposits due to banks	272,924 85	50,000 00			322,924 85
Dividends unpaid	22,500 00				22,500 00
Individual deposits subject to check	5,341,465 80				5,341,465 80
Savings deposits		6,695,131 15			6,695,131 15
Demand certificates of deposit	111,938 00				111,938 00
Time certificates of deposit	655,651 13				655,651 13
Certified checks	19,260 74				19,260 74
Cashiers' checks	58,057 64				58,057 64
State, county and municipal deposits		500,000 00			500,000 00
United States and postal savings deposits					

UNION BANK AND TRUST COMPANY OF LOS ANGELES. LOS ANGELES—
Continued.

	Commercial	Savings	Court Trusts	Private Trusts	Combined
LIABILITIES—Continued.					
Letters of credit and travelers' checks sold for cash and now outstanding	\$22,265 00				\$22,265 00
Acceptances executed by or for account of or under guarantee of this bank, except those held by this bank	4,770 00				4,770 00
Liability account acceptances executed to furnish dollar exchange					
Deposits of money received from executors, administrators, guardians, assignees, receivers or trustees					
Fund for advances to court trusts					
Other liabilities	53,524 96	\$4,693 66			58,218 62
Totals	\$7,825,665 26	\$7,755,324 81	\$103,007 27	\$102,500 00	\$15,786,497 34
Interest earned but not collected, not included in resources or liabilities	\$13,308 78	\$49,697 20	\$1,157 50	\$2,500 00	\$66,663 48

TRUST RESOURCES	Court Trusts	TRUST LIABILITIES	Court Trusts
Personal assets received from executors, administrators, guardians, assignees, receivers or trustees		Personal assets received from executors, administrators, guardians, assignees, receivers or trustees	
Trust investments, personal property	\$387,815 51	Trusts held in capacity of executor, administrator, guardian, assignee, receiver or trustee	\$1,028,532 82
Trust investments, real property	611,338 37	Private trusts, specially designated and construed as court trusts, under supervision	
Due from banks	29,378 94		
Cash on hand			
Total	\$1,028,532 82	Total	\$1,028,532 82

BANK OF WESTERN PLACER. LINCOLN.

Incorporated February 24, 1914.

616

Officers—F. C. Crosby, President; W. M. Sparks, Jr., Vice President and Cashier; J. H. Coulter, Assistant Cashier; William D. Ingram, Secretary; H. S. Williamson, Treasurer.
 Directors—F. C. Crosby, W. M. Sparks, Jr., H. S. Williamson, G. W. Brundage, William D. Ingram.

STATEMENT OF JUNE 30, 1925.

	Commercial	Savings	Combined
RESOURCES.			
Loans and discounts, including rediscounts	\$91,353 89	\$86,015 74	\$177,369 63
Bankers' acceptances, including rediscounts			
Notes, drafts or bills of exchange, including rediscounts			
Overdrafts	1,067 89		1,067 89
Customers' liability account acceptances			
Liability of foreign banks and bankers account of acceptances			
United States securities owned	844 12		844 12
All other bonds, warrants and securities, including premium thereon, less all offsetting bond adjustment accounts	36,236 74	12,176 90	48,413 64
Bank premises, furniture and fixtures and safe deposit vaults	13,774 91	930 78	14,705 69
Other real estate owned		7,866 65	7,866 65
Due from Federal Reserve Bank			
Due from other banks	26,508 77	42,331 54	68,840 31
Actual cash on hand	15,572 95	7,212 01	22,784 96
Exchanges for clearing house	268 25		268 25
Checks and other cash items	12 50		12 50
Items with Federal Reserve Bank in process of collection			
Other resources			
Totals	\$185,640 02	\$156,533 62	\$342,173 64
LIABILITIES.			
Capital paid in	\$20,000 00	\$10,000 00	\$30,000 00
Surplus		4,100 00	4,100 00
All undivided profits, less expenses, interest and taxes paid	3,013 55		3,013 55
Bills payable with Federal Reserve Bank, other than rediscounts			
Bills payable other than with Federal Reserve Bank, including all obligations representing money borrowed, other than rediscounts			
Liabilities for rediscount with Federal Reserve Bank			
Liabilities for rediscounts other than with Federal Reserve Bank			
Deposits due to banks			
Dividends unpaid	900 00		900 00
Individual deposits subject to check	101,267 12		101,267 12
Savings deposits		140,433 62	140,433 62
Demand certificates of deposit	35,000 00		35,000 00
Time certificates of deposit			
Certified checks	50 00		50 00
Cashiers' checks	882 15		882 15
State, county and municipal deposits	24,527 20	2,000 00	26,527 20
United States and postal savings deposits			
Letters of credit and travelers checks sold for cash and now out- standing			
Acceptances executed by or for account of or under guarantee of this bank, except those held by this bank			
Liability account acceptances executed to furnish dollar exchange			
Other liabilities			
Totals	\$185,640 02	\$156,533 62	\$342,173 64
Interest earned, not collected, not included in resources or liabilities.	\$405 06	\$648 87	\$1,053 93

BANK OF SAN GABRIEL. SAN GABRIEL.

Incorporated September 25, 1914.

616

Officers—F. M. Towns and, President; A. E. Huntington, Vice President; Frank R. Forgey, Cashier; C. C. Pearson, A. W. Hyberg, Assistant Cashiers.
 Directors—F. M. Towns and, A. E. Huntington, G. A. J. Howard, Gordon C. Smith, W. H. Hutchinson, Walter P. Temple, Frank R. Forgey.

STATEMENT OF JUNE 30, 1925.

	Commercial	Savings	Combined
RESOURCES.			
Loans and discounts, including rediscounts.....	\$80,584 56	\$128,838 42	\$209,422 98
Bankers' acceptances, including rediscounts.....			
Notes, drafts or bills of exchange, including rediscounts.....			
Overdrafts.....	204 31		204 31
Customers' liability account acceptances.....			
Liability of foreign banks and bankers account of acceptances.....			
United States securities owned.....	32,355 75	40,500 00	72,855 75
All other bonds, warrants and securities, including premium thereon, less all offsetting bond adjustment accounts.....	203,495 76	88,996 58	292,492 34
Bank premises, furniture and fixtures and safe deposit vaults.....	27,603 62		27,603 62
Other real estate owned.....			
Due from Federal Reserve Bank.....			
Due from other banks.....	82,113 39	5,470 68	87,584 07
Actual cash on hand.....	36,975 54	11,509 31	48,484 86
Exchanges for clearing house.....	2,823 44		2,823 44
Checks and other cash items.....	255 39		255 39
Items with Federal Reserve Bank in process of collection.....			
Other resources.....			
Totals.....	\$466,411 76	\$275,314 99	\$741,726 75
LIABILITIES.			
Capital paid in.....	\$32,000 00	\$18,000 00	\$50,000 00
Surplus.....	5,000 00	4,000 00	9,000 00
All undivided profits, less expenses, interest and taxes paid.....	17,716 76		17,716 76
Bills payable with Federal Reserve Bank, other than rediscounts.....			
Bills payable other than with Federal Reserve Bank, including all obligations representing money borrowed, other than rediscounts.....			
Liabilities for rediscount with Federal Reserve Bank.....			
Liabilities for rediscounts other than with Federal Reserve Bank.....			
Deposits due to banks.....			
Dividends unpaid.....			
Individual deposits subject to check.....	328,717 42		328,717 42
Savings deposits.....		239,804 71	239,804 71
Demand certificates of deposit.....			
Time certificates of deposit.....		4,510 28	4,510 28
Certified checks.....			
Cashiers' checks.....	1,640 45		1,640 45
State, county and municipal deposits.....	81,337 13	9,000 00	90,337 13
United States and postal savings deposits.....			
Letters of credit and travelers' checks sold for cash and now out- standing.....			
Acceptances executed by or for account of or under guarantee of this bank, except those held by this bank.....			
Liability account acceptances executed to furnish dollar exchange.....			
Other liabilities.....			
Totals.....	\$446,411 76	\$275,314 99	\$741,726 75
Interest earned, not collected, not included in resources or liabilities.....	\$3,745 00	\$2,741 25	\$6,486 25

NOTE.—The above statement includes the business of branch office at East San Gabriel.

ANTELOPE VALLEY BANK. LANCASTER.

Incorporated May 10, 1915.

619

Officers—M. G. Taylor, President; L. Q. Branson, E. E. Fugitt, Vice Presidents; L. A. C. Waite, Cashier;
F. H. Reynolds, P. H. Lacks, Assistant Cashiers.
Directors—L. Q. Branson, J. G. Cassey, E. E. Fugitt, A. M. Hull, J. F. Langston, J. E. Jones, M. G.
Taylor.

STATEMENT OF JUNE 30, 1925.

	Commercial	Savings	Combined
RESOURCES.			
Losses and discounts, including rediscounts.....	\$271,834 55		
Bankers' acceptances, including rediscounts.....			
Notes, drafts or bills of exchange, including rediscounts.....			
Overdrafts.....			
Customers' liability account acceptances.....			
Liability of foreign banks and bankers account of acceptances.....			
United States securities owned.....	3,607 74		
All other bonds, warrants and securities, including premium thereon, less all offsetting bond adjustment accounts.....	97,757 86		
Bank premises, furniture and fixtures and safe deposit vaults.....	18,996 63		
Other real estate owned.....	2,100 00		
Due from Federal Reserve Bank.....	10,000 00		
Due from other banks.....	83,807 56		
Actual cash on hand.....	16,980 86		
Exchanges for clearing house.....			
Checks and other cash items.....			
Items with Federal Reserve Bank in process of collection.....			
Other resources.....	1,665 22		
Total.....	\$506,750 42		
LIABILITIES.			
Capital paid in.....	\$50,000 00		
Surplus.....	10,000 00		
All undivided profits, less expenses, interest and taxes paid.....	3,077 97		
Bills payable with Federal Reserve Bank, other than rediscounts.....			
Bills payable other than with Federal Reserve Bank, including all obligations representing money borrowed, other than rediscounts.....			
Liabilities for rediscount with Federal Reserve Bank.....			
Liabilities for rediscounts other than with Federal Reserve Bank.....			
Deposits due to banks.....			
Dividends unpaid.....			
Individual deposits subject to check.....	354,275 68		
Savings deposits.....			
Demand certificates of deposit.....			
Time certificates of deposit.....	57,409 31		
Certified checks.....			
Cashiers' checks.....	6,205 32		
State, county and municipal deposits.....	25,000 00		
United States and postal savings deposits.....			
Letters of credit and travelers checks sold for cash and now out- standing.....			
Acceptances executed by or for account of or under guarantee of this bank, except those held by this bank.....			
Liability account acceptances executed to furnish dollar exchange.....			
Other liabilities.....	782 14		
Total.....	\$506,750 42		
Interest earned, not collected, not included in resources or liabilities.....	\$1,200 00		

NOTE.—The above statement includes the business of branch office at Palmdale.

THE FARMERS AND MERCHANTS BANK OF LA VERNE. LA VERNE.

Incorporated December 31, 1916.

621

Officers—L. C. Klinzman, President; R. L. Davis, H. E. Belcher, Vice Presidents; D. S. Newcomer, Cashier; Pearl Klinzman, Assistant Cashier.
 Directors—L. C. Klinzman, R. L. Davis, H. E. Belcher, S. M. Kepner, J. C. Pierson, W. C. Doughty, W. H. Neher, J. P. Dickey, D. S. Newcomer.

STATEMENT OF JUNE 30, 1925.

	Commercial	Savings	Combined
RESOURCES.			
Loans and discounts, including rediscounts.....	\$173,190 06	\$60,231 90	\$233,421 96
Bankers' acceptances, including rediscounts.....	-----	-----	-----
Notes, drafts or bills of exchange, including rediscounts.....	-----	-----	-----
Overdrafts.....	792 10	-----	792 10
Customers' liability account acceptances.....	-----	-----	-----
Liability of foreign banks and bankers account of acceptances.....	-----	-----	-----
United States securities owned.....	4,547 00	-----	4,547 00
All other bonds, warrants and securities, including premium thereon, less all offsetting bond adjustment accounts.....	41,156 50	51,296 50	95,453 00
Bank premises, furniture and fixtures and safe deposit vaults.....	700 00	-----	700 00
Other real estate owned.....	-----	-----	-----
Due from Federal Reserve Bank.....	10,000 00	2,800 00	12,800 00
Due from other banks.....	73,231 45	5,039 94	78,271 39
Actual cash on hand.....	7,640 23	-----	7,640 23
Exchanges for clearing house.....	-----	-----	-----
Checks and other cash items.....	-----	-----	-----
Items with Federal Reserve Bank in process of collection.....	-----	-----	-----
Other resources.....	-----	-----	-----
Totals.....	\$314,257 34	\$119,368 34	\$433,625 68
LIABILITIES.			
Capital paid in.....	\$45,000 00	\$5,000 00	\$50,000 00
Surplus.....	11,000 00	7,500 00	18,500 00
All undivided profits, less expenses, interest and taxes paid.....	5,001 83	-----	5,001 83
Bills payable with Federal Reserve Bank, other than rediscounts.....	-----	-----	-----
Bills payable other than with Federal Reserve Bank, including all obligations representing money borrowed, other than rediscounts.....	-----	-----	-----
Liabilities for rediscount with Federal Reserve Bank.....	-----	-----	-----
Liabilities for rediscounts other than with Federal Reserve Bank.....	-----	-----	-----
Deposits due to banks.....	-----	-----	-----
Dividends unpaid.....	2,500 00	-----	2,500 00
Individual deposits subject to check.....	202,512 90	-----	202,512 90
Savings deposits.....	-----	105,268 34	105,268 34
Demand certificates of deposit.....	-----	-----	-----
Time certificates of deposit.....	2,100 00	-----	2,100 00
Certified checks.....	-----	-----	-----
Cashiers' checks.....	7,762 61	-----	7,762 61
State, county and municipal deposits.....	38,380 00	1,600 00	39,980 00
United States and postal savings deposits.....	-----	-----	-----
Letters of credit and travelers' checks sold for cash and now out- standing.....	-----	-----	-----
Acceptances executed by or for account of or under guarantee of this bank, except those held by this bank.....	-----	-----	-----
Liability account acceptances executed to furnish dollar exchange.....	-----	-----	-----
Other liabilities.....	-----	-----	-----
Totals.....	\$314,257 34	\$119,368 34	\$433,625 68
Interest earned, not collected, not included in resources or liabilities.....	\$800 00	\$200 00	\$1,000 00

CENTRAL COMMERCIAL AND SAVINGS BANK. VALLEJO.

Incorporated April 17, 1916.

622

Officers—Albert Casper, President; Geo. R. Cadan, A. J. Smith, W. J. Torney, W. S. Thompson, Vice Presidents; L. R. Coleman, Cashier; S. J. McKnight, Vice President and Auditor; F. W. Luttrell, F. E. Dickey, R. C. Bryce, A. R. Luchsinger, Assistant Cashiers; Erwin C. Easton, General Counsel.
 Directors—Albert Casper, Geo. R. Cadan, J. E. Campbell, R. E. Doyle, Jos. Enos, W. S. Thompson, W. J. Torney.

STATEMENT OF JUNE 30, 1925.

	Commercial	Savings	Combined
RESOURCES.			
Loans and discounts, including rediscounts.....	\$908,184 28	\$2,144,134 89	\$3,052,319 17
Bankers' acceptances, including rediscounts.....			
Notes, drafts or bills of exchange, including rediscounts.....			
Overdrafts.....	2,088 51		2,088 51
Customers' liability account acceptances.....			
Liability of foreign banks and bankers account of acceptances.....			
United States securities owned.....		15,677 36	15,677 36
All other bonds, warrants and securities, including premium thereon, less all offsetting bond adjustment accounts.....	265,916 98	811,934 43	1,077,851 41
Bank premises, furniture and fixtures and safe deposit vaults.....	182,862 03	212,965 84	395,827 87
Other real estate owned.....		39,057 63	39,057 63
Due from Federal Reserve Bank.....			
Due from other banks.....	189,718 16	179,599 93	369,318 09
Actual cash on hand.....	104,863 40	94,331 73	199,195 13
Exchanges for clearing house.....	9,297 04		9,297 04
Checks and other cash items.....	13,004 31		13,004 31
Items with Federal Reserve Bank in process of collection.....			
Other resources.....	7,844 30	2,334 73	10,179 03
Totals.....	\$1,683,779 01	\$3,500,036 54	\$5,183,815 55
LIABILITIES.			
Capital paid in.....	\$171,600 00	\$200,000 00	\$371,600 00
Surplus.....	12,150 00	14,150 00	26,300 00
All undivided profits less expenses, interest and taxes paid.....	3,268 14	10,336 29	13,604 43
Bills payable with Federal Reserve Bank, other than rediscounts.....			
Bills payable other than with Federal Reserve Bank, including all obligations representing money borrowed, other than rediscounts.....			
Liabilities for rediscount with Federal Reserve Bank.....			
Liabilities for rediscounts other than with Federal Reserve Bank.....			
Deposits due to banks.....			
Dividends unpaid.....	33 50		33 50
Individual deposits subject to check.....	1,033,640 02		1,033,640 02
Savings deposits.....		2,956,187 05	2,956,187 05
Demand certificates of deposit.....	460 00		460 00
Time certificates of deposit.....	118,889 72		118,889 72
Certified checks.....	8,356 46		8,356 46
Cashiers' checks.....	115,014 28		115,014 28
State, county and municipal deposits.....	217 295 61	318,905 70	536,201 31
United States and postal savings deposits.....	3,071 28		3,071 28
Letters of credit and travelers' checks sold for cash and now out- standing.....			
Acceptances executed by or for account of or under guarantee of this bank, except those held by this bank.....			
Liability account acceptances executed to furnish dollar exchange.....			
Other liabilities.....		457 50	457 50
Totals.....	\$1,683,779 01	\$3,500,036 54	\$5,183,815 55
Interest earned, not collected, not included in resources or liabilities.....	\$4,867 55	\$18,876 21	\$23,743 76

NOTE.—The above statement includes the business of branch offices at Benicia, Santa Rosa, Sonoma and Penngrove.

THE SECURITY SAVINGS BANK. EXETER.

Incorporated March 30, 1916.

623

Officers—A. W. Quinn, Chairman of the Board; T. A. Pogue, President; E. H. Miles, Vice President; A. O. Olean, Cashier; R. S. Ross Secretary and Assistant Cashier.
 Directors—A. W. Quinn, E. H. Miles, J. S. Dungan, T. A. Pogue, Fred Gill, J. F. Dungan, J. E. Pogue, A. C. Dungan, R. C. Merryman, Geo. E. Waddell, John A. Van Cleve.

STATEMENT OF JUNE 30, 1925.

	Commercial	Savings	Combined
RESOURCES.			
Loans and discounts, including rediscounts.....		\$310,482 50	
Bankers' acceptances, including rediscounts.....			
Notes, drafts or bills of exchange, including rediscounts.....			
Overdrafts.....			
Customers' liability account acceptances.....			
Liability of foreign banks and bankers account of acceptances.....			
United States securities owned.....		26,712 50	
All other bonds, warrants and securities, including premium thereon less all offsetting bond adjustment accounts.....		80,075 90	
Bank premises, furniture and fixtures and safe deposit vaults.....			
Other real estate owned.....			
Due from Federal Reserve Bank.....			
Due from other banks.....		225 04	
Actual cash on hand.....		10,500 00	
Exchanges for clearing house.....			
Checks and other cash items.....			
Items with Federal Reserve Bank in process of collection.....			
Other resources.....			
Total.....		\$427,995 94	
LIABILITIES.			
Capital paid in.....		\$25,000 00	
Surplus.....		15,000 00	
All undivided profits, less expenses, interest and taxes paid.....		2,602 55	
Bills payable with Federal Reserve Bank, other than rediscounts.....			
Bills payable other than with Federal Reserve Bank, including all obligations representing money borrowed, other than rediscounts.....			
Liabilities for rediscount with Federal Reserve Bank.....			
Liabilities for rediscounts other than with Federal Reserve Bank.....			
Deposits due to banks.....			
Dividends unpaid.....		1,750 00	
Individual deposits subject to check.....			
Savings deposits.....		358,643 39	
Demand certificates of deposit.....			
Time certificates of deposit.....			
Certified checks.....			
Cashiers' checks.....			
State, county and municipal deposits.....		25,000 00	
United States and postal savings deposits.....			
Letters of credit and travelers checks sold for cash and now out- standing.....			
Acceptances executed by or for account of or under guarantee of this bank, except those held by this bank.....			
Liability account acceptances executed to furnish dollar exchange.....			
Other liabilities.....			
Total.....		\$427,995 94	
Interest earned, not collected, not included in resources or liabilities.....		\$4,990 42	

FARMERS BANK. CAMARILLO.

Incorporated April 10, 1910.

624

Officers—J. F. Lewis, President; J. F. Lewis, Jr., Vice President; C. W. Clawson, Cashier.
 Directors—J. F. Lewis, T. F. Tally, Guy Lewis, J. F. Lewis, Jr., A. L. Stein, Searlea Lewis, F. W. Stein,
 F. A. Camarillo, C. W. Clawson, A. Camarillo, L. L. Tally.

STATEMENT OF JUNE 30, 1925.

	Commercial	Savings	Combined
RESOURCES.			
Loans and discounts, including rediscounts.....	\$56,959 08	\$17,363 15	\$74,322 23
Bankers' acceptances, including rediscounts.....			
Notes, drafts or bills of exchange, including rediscounts.....			
Overdrafts.....			
Customers' liability account acceptances.....			
Liability of foreign banks and bankers account of acceptances.....			
United States securities owned.....			
All other bonds, warrants and securities, including premium thereon, less all offsetting bond adjustment accounts.....	24,486 91	11,121 61	35,608 52
Bank premises, furniture and fixtures and safe deposit vaults.....	1,966 59		1,966 59
Other real estate owned.....		1,765 00	1,765 00
Due from Federal Reserve Bank.....			
Due from other banks.....	16,687 87	6,204 45	22,892 32
Actual cash on hand.....	6,288 49	1,659 88	7,948 37
Exchanges for clearing house.....			
Checks and other cash items.....	1,782 86		1,782 86
Items with Federal Reserve Bank in process of collection.....			
Other resources.....			
Totals.....	\$108,171 80	\$38,114 09	\$146,285 89
LIABILITIES.			
Capital paid in.....	\$40,000 00	\$10,000 00	\$50,000 00
Surplus.....			
All undivided profits, less expenses, interest and taxes paid.....	951 29	209 64	1,160 93
Bills payable with Federal Reserve Bank, other than rediscounts.....			
Bills payable other than with Federal Reserve Bank, including all obligations representing money borrowed, other than rediscounts.....			
Liabilities for rediscount with Federal Reserve Bank.....			
Liabilities for rediscounts other than with Federal Reserve Bank.....			
Deposits due to banks.....			
Dividends unpaid.....			
Individual deposits subject to check.....	46,641 39		46,641 39
Savings deposits.....		19,536 65	19,536 65
Demand certificates of deposit.....			
Time certificates of deposit.....			
Certified checks.....			
Cashiers' checks.....	579 12		579 12
State, county and municipal deposits.....	20,000 00	8,367 80	28,367 80
United States and postal savings deposits.....			
Letters of credit and travelers' checks sold for cash and now out- standing.....			
Acceptances executed by or for account of or under guarantee of this bank, except those held by this bank.....			
Liability account acceptances executed to furnish dollar exchange.....			
Other liabilities.....			
Totals.....	\$108,171 80	\$38,114 09	\$146,285 89
Interest earned, not collected, not included in resources or liabilities.....	\$88 93	\$151 60	\$240 53

FARMERS AND MERCHANTS BANK OF LODI. LODI.

Incorporated May 24, 1916.

626

Officers—Peter Joens, President; G. M. Gannon, Vice President; E. B. Doering, Cashier and Secretary;
G. Doering, Treasurer.

Directors—Peter Joens, G. M. Gannon, E. F. Beekman, G. Doering, L. Lachenmaier, E. B. Doering.

STATEMENT OF JUNE 30, 1925.

	Commercial	Savings	Combined
RESOURCES.			
Loans and discounts, including rediscounts	\$417,942 50	\$278,726 00	\$696,668 50
Bankers' acceptances, including rediscounts			
Notes, drafts or bills of exchange, including rediscounts			
Overdrafts	2,961 35		2,961 35
Customers' liability account acceptances			
Liability of foreign banks and banker's account of acceptances			
United States securities owned	69,917 05		69,917 05
All other bonds, warrants and securities, including premium thereon, less all offsetting bond adjustment accounts	31,168 14	132,398 83	163,566 97
Bank premises, furniture and fixtures and safe deposit vaults	68,030 82	50,000 00	118,030 82
Other real estate owned			
Due from Federal Reserve Bank			
Due from other banks	86,560 27	13,159 47	99,719 74
Actual cash on hand	28,387 06	6,822 50	35,209 56
Exchanges for clearing house			
Checks and other cash items	1,628 50		1,628 50
Items with Federal Reserve Bank in process of collection			
Other resources	57,247 69		57,247 69
Totals	\$763,843 38	\$481,106 80	\$1,244,950 18
LIABILITIES.			
Capital paid in	\$63,000 00	\$5,000 00	\$68,000 00
Surplus	38,000 00	15,000 00	53,000 00
All undivided profits, less expenses, interest and taxes paid	14,068 42	7,500 00	21,568 42
Bills payable with Federal Reserve Bank, other than rediscounts			
Bills payable other than with Federal Reserve Bank, including all obligations representing money borrowed, other than rediscounts	75,000 00		75,000 00
Liabilities for rediscount with Federal Reserve Bank			
Liabilities for rediscount other than with Federal Reserve Bank			
Deposits due to banks			
Dividends unpaid	80 00		80 00
Individual deposits subject to check	379,829 18		379,829 18
Savings deposits		213,121 74	213,121 74
Demand certificates of deposit	14 87		14 87
Time certificates of deposit	80,000 00	177,985 06	257,985 06
Certified checks	180 57		180 57
Cashiers' checks	39,670 34		39,670 34
State, county and municipal deposits	74,000 00	32,500 00	106,500 00
United States and postal savings deposits			
Letters of credit and travelers checks sold for cash and now out- standing			
Acceptances executed by or for account of or under guarantee of this bank, except those held by this bank			
Liability account acceptances executed to furnish dollar exchange			
Other liabilities			
Totals	\$763,843 38	\$481,106 80	\$1,244,950 18
Interest earned, not collected, not included in resources or liabilities	\$6,972 01	\$5,463 02	\$12,435 03

THE SUMITOMO BANK, LIMITED. SAN FRANCISCO.

Incorporated under the laws of the Empire of Japan.

628

Officers—S. Setoh, Manager; S. Ashizawa, Y. Ogasawara, Assistant Managers.

Directors—K. Yukawa, S. Yoshida, N. Yatsushiro, K. Nakata, K. Hori, T. Kanoh, S. Imamura, D. Kawata.

STATEMENT OF JUNE 30, 1925.

	Commercial	Savings	Combined
RESOURCES.			
Loans and discounts, including rediscounts.....	\$428,040 74		
Bankers' acceptances, including rediscounts.....			
Notes, drafts or bills of exchange, including rediscounts.....			
Overdrafts.....			
Customers' liability account acceptances.....			
Liability of foreign banks and bankers account of acceptances.....			
United States securities owned.....			
All other bonds, warrants and securities, including premium thereon less all offsetting bond adjustment accounts.....			
Bank premises, furniture and fixtures and safe deposit vaults.....	140 00		
Other real estate owned.....			
Due from Federal Reserve Bank.....			
Due from other banks.....	36,157 89		
Actual cash on hand.....	6,634 83		
Exchanges for clearing house.....			
Checks and other cash items.....	9,282 02		
Items with Federal Reserve Bank in process of collection.....			
Other resources.....	386,981 36		
Total.....	\$867,236 84		
LIABILITIES.			
Capital paid in.....	\$300,000 00		
Surplus.....	12,820 25		
All undivided profits, less expenses, interest and taxes paid.....	*7,580 60		
Bills payable with Federal Reserve Bank, other than rediscounts.....			
Bills payable other than with Federal Reserve Bank, including all obligations representing money borrowed, other than rediscounts.....			
Liabilities for rediscount with Federal Reserve Bank.....			
Liabilities for rediscounts other than with Federal Reserve Bank.....			
Deposits due to banks.....	18,957 50		
Dividends unpaid.....			
Individual deposits subject to check.....			
Savings deposits.....			
Demand certificates of deposit.....			
Time certificates of deposit.....			
Certified checks.....			
Cashiers' checks.....			
State, county and municipal deposits.....			
United States and postal savings deposits.....			
Letters of credit and travelers checks sold for cash and now out- standing.....			
Acceptances executed by or for account of or under guarantee of this bank, except those held by this bank.....			
Liability account acceptances executed to furnish dollar exchange.....			
Other liabilities.....	543,039 69		
Total.....	\$867,236 84		
Interest earned, not collected, not included in resources or liabilities.....			

*Deficit.

THE CENTRAL BANK OF IMPERIAL VALLEY. CALEXICO.

Incorporated September 27, 1910.

632

Officers—J. C. Allison, President; Wm. Guntermann, J. M. Edmunds, Vice Presidents; J. O. Butts, Cashier, Secretary and Treasurer; Geo. H. Langworthy, Keith R. Harrington, Assistant Cashiers.
Directors—J. C. Allison, J. M. Edmunds, Wm. Guntermann, J. O. Butts, D. A. Leonard.

STATEMENT OF JUNE 30, 1925.

	Commercial	Savings	Combined
RESOURCES.			
Loans and discounts, including rediscounts.....	\$260,122 02	\$239,980 71	\$500,102 73
Bankers' acceptances, including rediscounts.....			
Notes, drafts or bills of exchange, including rediscounts.....			
Overdrafts.....	1,768 21		1,768 21
Customers' liability account acceptances.....			
Liability of foreign banks and bankers account of acceptances.....			
United States securities owned.....			
All other bonds, warrants and securities, including premium thereon, less all offsetting bond adjustment accounts.....	134,604 32	27,791 57	162,395 89
Bank premises, furniture and fixtures and safe deposit vaults.....	29,407 73		29,407 73
Other real estate owned.....	3,537 16		3,537 16
Due from Federal Reserve Bank.....	462 19		462 19
Due from other banks.....	220,776 80	9,682 94	230,459 74
Actual cash on hand.....	31,948 26	5,920 37	37,868 63
Exchanges for clearing house.....	9,323 21		9,323 21
Checks and other cash items.....	4,007 08		4,007 08
Items with Federal Reserve Bank in process of collection.....			
Other resources.....			
Totals.....	\$695,956 98	\$283,375 59	\$979,332 57
LIABILITIES.			
Capital paid in.....	\$85,000 00	\$15,000 00	\$100,000 00
Surplus.....	15,000 00	18,000 00	33,000 00
All undivided profits, less expenses, interest and taxes paid.....	4,617 01		4,617 01
Bills payable with Federal Reserve Bank, other than rediscounts.....			
Bills payable other than with Federal Reserve Bank, including all obligations representing money borrowed, other than rediscounts.....			
Liabilities for rediscount with Federal Reserve Bank.....			
Liabilities for rediscounts other than with Federal Reserve Bank.....			
Deposits due to banks.....	1,592 09		1,592 09
Dividends unpaid.....			
Individual deposits subject to check.....	452,557 50		452,557 50
Savings deposits.....		250,375 59	250,375 59
Demand certificates of deposit.....			
Time certificates of deposit.....	22,408 33		22,408 33
Certified checks.....	290 00		290 00
Cashiers' checks.....	12,620 25		12,620 25
State, county and municipal deposits.....	101,841 20		101,841 20
United States and postal savings deposits.....			
Letters of credit and travelers checks sold for cash and now out- standing.....			
Acceptances executed by or for account of or under guarantee of this bank, except those held by this bank.....			
Liability account acceptances executed to furnish dollar exchange.....			
Other liabilities.....			
Totals.....	\$695,956 98	\$283,375 59	\$979,332 57
Interest earned, not collected, not included in resources or liabilities.....	\$7,500 00	\$2,500 00	\$10,000 00

PLACENTIA SAVINGS BANK. PLACENTIA.

Incorporated November 20, 1916.

633

Officers—A. S. Bradford, President; A. Pierotti, Vice President; John E. Scott, Secretary; Fred C. Woodson, Assistant Secretary.
 Directors—A. S. Bradford, A. Straley, A. Pierotti, A. H. Bradford, H. H. Hale, Samuel Kraemer, John E. Scott.

STATEMENT OF JUNE 30, 1925.

	Commercial	Savings	Combined
RESOURCES.			
Loans and discounts, including rediscounts.....		\$134,896 90	
Bankers' acceptances, including rediscounts.....			
Notes, drafts or bills of exchange, including rediscounts.....			
Overdrafts.....			
Customers' liability account acceptances.....			
Liability of foreign banks and bankers account of acceptances.....			
United States securities owned.....		11,147 37	
All other bonds, warrants and securities, including premium thereon, less all offsetting bond adjustment accounts.....		6,463 50	
Bank premises, furniture and fixtures and safe deposit vaults.....			
Other real estate owned.....		566 77	
Due from Federal Reserve Bank.....			
Due from other banks.....		17,451 06	
Actual cash on hand.....		5,045 00	
Exchanges for clearing house.....			
Checks and other cash items.....			
Items with Federal Reserve Bank in process of collection.....			
Other resources.....			
Total.....		\$175,570 60	
LIABILITIES.			
Capital paid in.....		\$25,000 00	
Surplus.....		9,500 00	
All undivided profits, less expenses, interest and taxes paid.....		2,400 00	
Bills payable with Federal Reserve Bank, other than rediscounts.....			
Bills payable other than with Federal Reserve Bank, including all obligations representing money borrowed, other than rediscounts.....			
Liabilities for rediscount with Federal Reserve Bank.....			
Liabilities for rediscounts other than with Federal Reserve Bank.....			
Deposits due to banks.....			
Dividends unpaid.....		750 00	
Individual deposits subject to check.....			
Savings deposits.....		137,920 60	
Demand certificates of deposit.....			
Time certificates of deposit.....			
Certified checks.....			
Cashiers' checks.....			
State, county and municipal deposits.....			
United States and postal savings deposits.....			
Letters of credit and travelers' checks sold for cash and now out- standing.....			
Acceptances executed by or for account of or under guarantee of this bank, except those held by this bank.....			
Liability account acceptances executed to furnish dollar exchange.....			
Other liabilities.....			
Total.....		\$175,570 60	
Interest earned, not collected, not included in resources or liabilities.....		\$285 00	

THE BANK OF ALAMEDA COUNTY. ALVARADO.

Incorporated December 19, 1916.

634

Officers—August May, President; H. H. Patterson, Vice President; J. R. Blacow, Cashier and Secretary;
R. A. Blacow, C. M. Christensen, Assistant Cashiers.
Directors—August May, H. H. Patterson, F. B. Granger, E. H. Stevenson, E. H. Hirsch, J. A. Silva,
J. R. Blacow.

STATEMENT OF JUNE 30, 1925.

	Commercial	Savings	Combined
RESOURCES.			
Loans and discounts, including rediscounts.....	\$377,635 38	\$1,070,459 75	\$1,448,095 13
Bankers' acceptances, including rediscounts.....			
Notes, drafts or bills of exchange, including rediscounts.....			
Overdrafts.....	73 51		73 51
Customers' liability account acceptances.....			
Liability of foreign banks and bankers account of acceptances.....			
United States securities owned.....	30,680 00	108,505 00	139,185 00
All other bonds, warrants and securities, including premium thereon, less all offsetting bond adjustment accounts.....	132,451 50	277,138 00	409,589 50
Bank premises, furniture and fixtures and safe deposit vaults.....		45,427 03	45,427 03
Other real estate owned.....			
Due from Federal Reserve Bank.....			
Due from other banks.....	68,294 58	103,519 29	171,813 87
Actual cash on hand.....	38,697 59	38,239 51	76,937 10
Exchanges for clearing house.....			
Checks and other cash items.....	321 63		321 63
Items with Federal Reserve Bank in process of collection.....			
Other resources.....			
Totals.....	\$648,154 19	\$1,643,288 58	\$2,291,442 77
LIABILITIES.			
Capital paid in.....	\$60,000 00	\$100,000 00	\$160,000 00
Surplus.....	5,000 00	50,000 00	55,000 00
All undivided profits, less expenses, interest and taxes paid.....	22,939 82	11,570 48	34,510 30
Bills payable with Federal Reserve Bank, other than rediscounts.....			
Bills payable other than with Federal Reserve Bank, including all obligations representing money borrowed, other than rediscounts.....			
Liabilities for rediscount with Federal Reserve Bank.....			
Liabilities for rediscounts other than with Federal Reserve Bank.....			
Deposits due to banks.....			
Dividends unpaid.....	9,600 00		9,600 00
Individual deposits subject to check.....	446,917 37		446,917 37
Savings deposits.....		1,481,718 10	1,481,718 10
Demand certificates of deposit.....			
Time certificates of deposit.....			
Certified checks.....			
Cashiers' checks.....	3,697 00		3,697 00
State, county and municipal deposits.....	100,000 00		100,000 00
United States and postal savings deposits.....			
Letters of credit and travelers checks sold for cash and now out- standing.....			
Acceptances executed by or for account of or under guarantee of this bank, except those held by this bank.....			
Liability account acceptances executed to furnish dollar exchange.....			
Other liabilities.....			
Totals.....	\$648,154 19	\$1,643,288 58	\$2,291,442 77
Interest earned, not collected, not included in resources or liabilities.....			

NOTE.—The above statement includes the business of branch offices at Irvington and Niles.

PUENTE SAVINGS BANK. PUENTE.

Incorporated February 2, 1917.

636

Officers—W. S. Lower, President; S. H. Robinson, Vice President; C. J. Taylor, Cashier; Jo. R. Paden, Geo. I. Lower, A. F. Haworth, Assistant Cashiers.

Directors—W. S. Lower, S. H. Robinson, C. J. Taylor, J. F. Mullender, J. A. Rowland, C. R. Braa.

STATEMENT OF JUNE 30, 1925.

	Commercial	Savings	Combined
RESOURCES.			
Loans and discounts, including rediscounts.....		\$192,200 00	
Bankers' acceptances, including rediscounts.....			
Notes, drafts or bills of exchange, including rediscounts.....			
Overdrafts.....			
Customers' liability account acceptances.....			
Liability of foreign banks and bankers' account of acceptances.....			
United States securities owned.....		23,433 87	
All other bonds, warrants and securities, including premium thereon, less all offsetting bond adjustment accounts.....		46,711 25	
Bank premises, furniture and fixtures and safe deposit vaults.....			
Other real estate owned.....			
Due from Federal Reserve Bank.....		7,500 00	
Due from other banks.....		34,559 70	
Actual cash on hand.....			
Exchanges for clearing house.....			
Checks and other cash items.....			
Items with Federal Reserve Bank in process of collection.....			
Other resources.....			
Total.....		\$304,404 82	
LIABILITIES.			
Capital paid in.....		\$25,000 00	
Surplus.....		10,000 00	
All undivided profits, less expenses, interest and taxes paid.....		1,185 85	
Bills payable with Federal Reserve Bank, other than rediscounts.....			
Bills payable other than with Federal Reserve Bank, including all obligations representing money borrowed, other than rediscounts.....			
Liabilities for rediscount with Federal Reserve Bank.....			
Liabilities for rediscount other than with Federal Reserve Bank.....			
Deposits due to banks.....			
Dividends unpaid.....			
Individual deposits subject to check.....			
Savings deposits.....		243,218 97	
Demand certificates of deposit.....			
Time certificates of deposit.....			
Certified checks.....			
Cashiers' checks.....			
State, county and municipal deposits.....		25,000 00	
United States and postal savings deposits.....			
Letters of credit and travelers' checks sold for cash and now out- standing.....			
Acceptances executed by or for account of or under guarantee of this bank, except those held by this bank.....			
Liability account acceptances executed to furnish dollar exchange.....			
Other liabilities.....			
Total.....		\$304,404 82	
Interest earned, not collected, not included in resources or liabilities.....		\$3,500 00	

MONTEREY COUNTY BANK. SALINAS.

Incorporated March 22, 1917.

637

Officers—A. C. Hughes, President; H. E. Abbott, C. F. Lacey, Vice Presidents; R. F. Roberts, Cashier; J. W. Lopes Assistant Cashier; L. Vidoroni, J. E. Abernethy, Branch Managers.
Directors—Luther Rodgers, C. F. Lacey, H. E. Abbott, A. C. Hughes, Chapman Foster, E. E. Hitchcock, Geo. P. Henry, L. W. Sanborn, L. Griffen.

STATEMENT OF JUNE 30, 1925.

	Commercial	Savings	Combined
RESOURCES.			
Loans and discounts, including rediscounts.....	\$1,042,478 00	\$1,465,764 14	\$2,508,243 04
Bankers' acceptances, including rediscounts.....			
Notes, drafts or bills of exchange including rediscounts.....			
Overdrafts.....	3,404 32		3,404 32
Customers' liability account acceptances.....			
Liability of foreign banks and bankers account of acceptances.....			
United States securities owned.....			
All other bonds, warrants and securities, including premium thereon, less all offsetting bond adjustment accounts.....	211,590 15	502,907 53	714,497 68
Bank premises, furniture and fixtures and safe deposit vaults.....		118,923 46	118,923 46
Other real estate owned.....		45,283 95	45,283 95
Due from Federal Reserve Bank.....	73,264 51	70,947 16	144,211 67
Due from other banks.....	152,545 62	51,849 17	204,394 79
Actual cash on hand.....	43,658 24	12,724 67	56,382 91
Exchanges for clearing house.....	18,553 32		18,553 32
Checks and other cash items.....	9,776 32		9,776 32
Items with Federal Reserve Bank in process of collection.....			
Other resources.....	18,831 67		18,831 67
Totals.....	\$1,574,103 05	\$2,268,400 08	\$3,842,503 13
LIABILITIES.			
Capital paid in.....	\$130,000 00	\$145,800 00	\$275,800 00
Surplus.....	30,000 00	50,000 00	80,000 00
All undivided profits, less expenses, interest and taxes paid.....	97,958 07		97,958 07
Bills payable with Federal Reserve Bank, other than rediscounts.....			
Bills payable other than with Federal Reserve Bank, including all obligations representing money borrowed, other than rediscounts.....			
Liabilities for rediscount with Federal Reserve Bank.....			
Liabilities for rediscounts other than with Federal Reserve Bank.....			
Deposits due to banks.....	236 66		236 66
Dividends unpaid.....	6,205 50		6,205 50
Individual deposits subject to check.....	949,009 57		949,009 57
Savings deposits.....		1,787,600 08	1,787,600 08
Demand certificates of deposit.....			
Time certificates of deposit.....	134,353 41		134,353 41
Certified checks.....	296 00		296 00
Cashiers' checks.....	50,823 44		50,823 44
State, county and municipal deposits.....	174,382 40	285,000 00	459,382 40
United States and postal savings deposits.....			
Letters of credit and travelers checks sold for cash and now out- standing.....			
Acceptances executed by or for account of or under guarantee of this bank, except those held by this bank.....			
Liability account acceptances executed to furnish dollar exchange.....			
Other liabilities.....	838 00		838 00
Totals.....	\$1,574,103 05	\$2,268,400 08	\$3,842,503 13
Interest earned, not collected, not included in resources or liabilities.....			

NOTE.—The above statement includes the business of branch offices at Gonzales and King City.

SOUTHERN TRUST AND COMMERCE BANK. SAN DIEGO.

Incorporated July 25, 1917.

639

Officers—G. A. Davidson, President; Philip Morse, E. O. Hodge, George Burnham, F. B. Fuller, D. M. Plaister, F. C. Spalding, Paul R. Jennings, Jr., Vice Presidents; L. G. Bradley, Vice President and Cashier; Jack C. Thompson, Assistant to President; Norman R. Morison, Vice President and Trust Officer; C. J. Holliday, Assistant Vice President and Secretary; A. S. Cosgrove, Assistant Cashier; R. E. Hegenbruch, Assistant Trust Officer; G. E. Pearce, Auditor; R. K. Williams, Manager Bond Department.

Directors—G. A. Davidson, R. C. Allen, L. M. Arey, John E. Bosl, L. G. Bradley, George Burnham, Will S. Fawcett, Albert A. Frost, F. B. Fuller, M. A. Graham, A. H. Frost, F. S. Jennings, Melville Klausner, E. O. Hodge, Walter Rittenhouse, Milton A. McRae, Philip Morse, Julius Wangenheim, Jack C. Thompson, Leroy A. Wright.

STATEMENT OF JUNE 30, 1925.

	Commercial	Savings	Court Trusts	Private Trusts	Combined
RESOURCES.					
Loans and discounts, including rediscounts.....	\$5,574,380 92	\$8,301,685 94	\$152,500 00	\$101,150 00	\$14,129,716 86
Bankers' acceptances, including rediscounts.....	-----	-----	-----	-----	-----
Notes, drafts or bills of exchange, including rediscounts.....	-----	-----	-----	-----	-----
Overdrafts.....	13,514 83	-----	-----	-----	13,514 83
Customers' liability account acceptances.....	-----	-----	-----	-----	-----
Liability of foreign banks and bankers on account of acceptances.....	-----	-----	-----	-----	-----
United States securities owned.....	614,503 88	182,608 91	-----	-----	797,112 79
All other bonds, warrants and securities, in- cluding premium thereon, less all offsetting bond adjustment accounts.....	2,544,762 33	253,717 05	106,419 14	-----	2,904,898 52
Bank premises, furniture and fixtures and safe deposit vaults.....	154,500 00	424,898 06	-----	-----	579,398 06
Other real estate owned.....	-----	275,537 36	-----	-----	275,537 36
Due from Federal Reserve Bank.....	-----	-----	-----	-----	-----
Due from other banks.....	1,747,185 89	709,126 75	23,811 45	4,718 99	2,484,843 08
Actual cash on hand.....	727,009 67	258,134 44	-----	698 65	985,842 76
Exchanges for clearing house.....	166,790 06	14,992 44	-----	0 70	181,783 20
Checks and other cash items.....	62,473 69	901 90	-----	-----	63,375 59
Items with Federal Reserve Bank in process of collection.....	-----	-----	-----	-----	-----
Advances to court trusts.....	-----	-----	931 66	-----	931 66
Other resources.....	229,297 53	-----	-----	-----	229,297 53
Totale.....	\$11,834,418 80	\$10,421,602 85	\$283,662 25	\$106,568 34	\$22,646,252 24
LIABILITIES.					
Capital paid in.....	\$450,000 00	\$350,000 00	\$100,000 00	\$100,000 00	\$1,000,000 00
Surplus.....	162,000 00	88,000 00	50,000 00	-----	300,000 00
Amount segregated for protection of court and private trusts, national banks only.....	-----	-----	-----	-----	-----
All undivided profits, less expenses, interest and taxes paid.....	49,437 04	10,499 17	20,000 00	6,568 34	86,504 55
Bills payable with Federal Reserve Bank other than rediscounts.....	-----	-----	-----	-----	-----
Bills payable other than with Federal Reserve Bank, including all obligations representing money borrowed, other than rediscounts.....	-----	-----	-----	-----	-----
Liabilities for rediscounts with Federal Reserve Bank.....	-----	-----	-----	-----	-----
Liabilities for rediscounts other than with Federal Reserve Bank.....	-----	-----	-----	-----	-----
Deposits due to banks.....	314,087 07	25,000 00	-----	-----	339,087 07
Dividends unpaid.....	30,394 50	-----	-----	-----	30,394 50
Individual deposits subject to check.....	8,361,868 12	-----	-----	-----	8,361,868 12
Savings deposits.....	-----	9,525,247 04	-----	-----	9,525,247 04
Demand certificates of deposit.....	-----	-----	-----	-----	-----
Time certificates of deposit.....	1,146,374 20	229,112 63	-----	-----	1,375,486 83
Certified checks.....	12,002 45	-----	-----	-----	12,002 45
Cashiers' checks.....	437,087 95	-----	-----	-----	437,087 95
State, county and municipal deposits.....	838,570 44	100,000 00	-----	-----	938,570 44
United States and postal savings deposits.....	-----	-----	-----	-----	-----

SOUTHERN TRUST AND COMMERCE BANK. SAN DIEGO.

	Commercial	Savings	Court Trusts	Private Trusts	Combined
LIABILITIES—Continued.					
Letters of credit and travelers checks sold for cash and now outstanding	\$3,440 00				\$3,440 00
Acceptances executed by or for account of or under guarantee of this bank, except those held by this bank					
Liability account acceptances executed to furnish dollar exchange					
Deposits of money received from executors, administrators, guardians, assignees, receivers or trustees			\$112,730 59		112,730 59
Fund for advances to court trusts			931 66		931 66
Other liabilities	29,157 03	\$93,744 01			122,901 04
Totals	\$11,834,418 80	\$10,421,602 85	\$283,662 25	\$106,568 34	\$22,646,252 24
Interest earned but not collected, not included in resources or liabilities	\$53,000 00	\$76,700 00			\$129,700 00

TRUST RESOURCES	Court Trusts	TRUST LIABILITIES	Court Trusts
Personal assets received from executors, administrators, guardians, assignees, receivers or trustees	\$7,204 59	Personal assets received from executors, administrators, guardians, assignees, receivers or trustees	\$7,204 59
Trust investments, personal property	1,451,160 97	Trusts held in capacity of executor, administrator, guardian, assignee, receiver or trustee	1,858,247 15
Trust investments, real property	326,411 11	Private trusts, specially designated and construed as court trusts, under supervision	
Due from banks	80,675 07		
Cash on hand			
Total	\$1,865,451 74	Total	\$1,865,451 74

NOTE.—The above statement includes the business of branch offices at La Jolla, El Centro, National City, Logan Heights, Coronado, Brawley, Escondido and Normal Heights.

BANK OF COTTONWOOD. COTTONWOOD.

Incorporated May 24, 1918.

641

Officers—J. C. Brown, President; Jesse W. Carter, Vice President; W. G. Adams, Secretary, Treasurer and Cashier.

Directors—J. C. Brown, Jesse W. Carter, Alden Anderson, Fred A. Stockel, W. G. Adams.

STATEMENT OF JUNE 30, 1925.

	Commercial	Savings	Combined
RESOURCES.			
Loans and discounts, including rediscounts	\$68,905 47	\$69,490 17	\$138,395 64
Bankers' acceptances, including rediscounts			
Notes, drafts or bills of exchange, including rediscounts			
Overdrafts	155 16		155 16
Customers' liability account acceptances			
Liability of foreign banks and bankers account of acceptances			
United States securities owned			
All other bonds, warrants and securities, including premium thereon, less all offsetting bond adjustment accounts	10,936 80	5,475 00	16,411 80
Bank premises, furniture and fixtures and safe deposit vaults	10,144 21		10,144 21
Other real estate owned			
Due from Federal Reserve Bank			
Due from other banks	21,996 66	3,445 35	25,442 01
Actual cash on hand	6,864 64	2,068 72	8,933 36
Exchanges for clearing house			
Checks and other cash items			
Items with Federal Reserve Bank in process of collection			
Other resources			
Totals	\$119,002 94	\$80,479 24	\$199,482 18
LIABILITIES.			
Capital paid in	\$15,000 00	\$10,000 00	\$25,000 00
Surplus	10,000 00		10,000 00
All undivided profits, less expenses, interest and taxes paid	1,550 82		1,550 82
Bills payable with Federal Reserve Bank, other than rediscounts			
Bills payable other than with Federal Reserve Bank, including all obligations representing money borrowed, other than rediscounts	2,000 00		2,000 00
Liabilities for rediscount with Federal Reserve Bank			
Liabilities for rediscounts other than with Federal Reserve Bank			
Deposits due to banks			
Dividends unpaid			
Individual deposits subject to check	73,086 51		73,086 51
Savings deposits		70,479 24	70,479 24
Demand certificates of deposit	325 00		325 00
Time certificates of deposit	4,540 61		4,540 61
Certified checks			
Cashiers' checks			
State, county and municipal deposits	12,500 00		12,500 00
United States and postal savings deposits			
Letters of credit and travelers checks sold for cash and now out- standing			
Acceptances executed by or for account of or under guarantee of this bank, except those held by this bank			
Liability account acceptances executed to furnish dollar exchange			
Other liabilities			
Totals	\$119,002 94	\$80,479 24	\$199,482 18
Interest earned, not collected, not included in resources or liabilities	1,130 00	\$1,025 00	\$2,155 00

BRITISH AMERICAN BANK. SAN FRANCISCO.

Incorporated June 26, 1918.

642

Officers—P. C. Harrison, President; H. L. Cotter, Vice President; G. T. Eaton, Secretary and Assistant Cashier.

STATEMENT OF JUNE 30, 1925.

	Commercial	Savings	Combined
RESOURCES.			
Loans and discounts, including rediscounts.....	\$3,090,377 74		
Bankers' acceptances, including rediscounts.....			
Notes, drafts or bills of exchange, including rediscounts.....			
Overdrafts.....	3,495 77		
Customers' liability account acceptances.....	3,467 20		
Liability of foreign banks and bankers account of acceptances.....			
United States securities owned.....			
All other bonds, warrants and securities, including premium thereon, less all offsetting bond adjustment accounts.....	181,550 00		
Bank premises, furniture and fixtures and safe deposit vaults.....			
Other real estate owned.....			
Due from Federal Reserve Bank.....	170,922 58		
Due from other banks.....	260,775 53		
Actual cash on hand.....	26,109 38		
Exchanges for clearing house.....	137,444 31		
Checks and other cash items.....	2,767 84		
Items with Federal Reserve Bank in process of collection.....	93,814 65		
Other resources.....	11,024 30		
Total.....	\$3,981,749 30		
LIABILITIES.			
Capital paid in.....	\$1,000,000 00		
Surplus.....	52,500 00		
All undivided profits, less expenses, interest and taxes paid.....	26,330 84		
Bills payable with Federal Reserve Bank, other than rediscounts.....			
Bills payable other than with Federal Reserve Bank, including all obligations representing money borrowed, other than rediscounts.....			
Liabilities for rediscount with Federal Reserve Bank.....			
Liabilities for rediscounts other than with Federal Reserve Bank.....			
Deposits due to banks.....	586,324 74		
Dividends unpaid.....			
Individual deposits subject to check.....	1,874,956 72		
Savings deposits.....			
Demand certificates of deposit.....			
Time certificates of deposit.....	378,956 73		
Certified checks.....	2,048 24		
Cashiers' checks.....	10,163 35		
State, county and municipal deposits.....			
United States and postal savings deposits.....			
Letters of credit and travelers checks sold for cash and now out- standing.....	3,467 20		
Acceptances executed by or for account of or under guarantee of this bank, except those held by this bank.....			
Liability account acceptances executed to furnish dollar exchange.....			
Other liabilities.....	47,001 48		
Total.....	\$3,981,749 30		
Interest earned, not collected, not included in resources or liabilities.....			

BANK OF MANTECA. MANTECA.

Incorporated May 18, 1918.

644

Officers—Arbor Barth, President; J. M. Lindae, Vice President; George Williams, Cashier; Bernice Lindenatein, Assistant Cashier.
 Directors—Arbor Barth, George Williams, J. M. Toomey, J. M. Lindsey, F. A. Guernsey, George S. Finkbohner, Thos. S. Louttit.

STATEMENT OF JUNE 30, 1925.

	Commercial	Savings	Combined
RESOURCES.			
Loans and discounts, including rediscounts	\$114,818 20	\$59,081 43	\$173,899 63
Bankers' acceptances, including rediscounts			
Notes, drafts or bills of exchange, including rediscounts			
Overdrafts	720 44		720 44
Customers' liability account acceptances			
Liability of foreign banks and bankers account of acceptances			
United States securities owned	13,689 00	15,368 32	29,057 32
All other bonds, warrants and securities, including premium thereon, less all offsetting bond adjustment accounts	34,715 20	46,667 54	81,382 74
Bank premiums, furniture and fixtures and safe deposit vaults	7,944 56	24,883 20	32,827 76
Other real estate owned			
Due from Federal Reserve Bank			
Due from other banks	34,403 49	33,970 93	68,374 42
Actual cash on hand	15,039 92	3,473 93	18,513 85
Exchanges for clearing house	962 14		962 14
Checks and other cash items			
Items with Federal Reserve Bank in process of collection			
Other resources	2,127 80		2,127 80
Totals	\$224,420 75	\$183,445 35	\$407,866 10
LIABILITIES.			
Capital paid in	\$25,000 00	\$25,000 00	\$50,000 00
Surplus	8,700 00	3,300 00	12,000 00
All undivided profits, less expenses, interest and taxes paid	3,736 23		3,736 23
Bills payable with Federal Reserve Bank, other than rediscounts			
Bills payable other than with Federal Reserve Bank, including all obligations representing money borrowed, other than rediscounts			
Liabilities for rediscount with Federal Reserve Bank			
Liabilities for rediscounts other than with Federal Reserve Bank			
Deposits due to banks			
Dividends unpaid	1,500 00		1,500 00
Individual deposits subject to check	134,768 78		134,768 78
Savings deposits		127,069 31	127,069 31
Demand certificates of deposit	25,000 00		25,000 00
Time certificates of deposit	6,600 00		6,600 00
Certified checks			
Cashiers' checks	1,516 14		1,516 14
State, county and municipal deposits	16,930 00	28,070 00	45,000 00
United States and postal savings deposits			
Letters of credit and travelers checks sold for cash and now outstanding			
Acceptances executed by or for account of or under guarantee of this bank, except those held by this bank			
Liability account acceptances executed to furnish dollar exchange			
Other liabilities	669 60	6 04	675 64
Totals	\$224,420 75	\$183,445 35	\$407,866 10
Interest earned, not collected, not included in resources or liabilities			

FARMERS AND MERCHANTS BANK OF WATTS. WATTS.

Incorporated September 4, 1918.

645

Officers—C. R. Church, President; Paul Blythe, J. W. Siler, Vice Presidents; E. H. Roae, Cashier; Fred Freetheim, G. J. Sherman, Assistant Cashiers.
 Directors—J. W. Siler, George Carolus, C. R. Church, Paul Blythe, R. F. Church, D. Fields, Z. A. Towne.

STATEMENT OF JUNE 30, 1925.

	Commercial	Savings	Combined
RESOURCES.			
Loans and discounts, including rediscounts.....	\$373,752 31	\$377,221 50	\$750,973 81
Bankers' acceptances, including rediscounts.....			
Notes, drafts or bills of exchange, including rediscounts.....			
Overdrafts.....	1,418 52		1,418 52
Customers' liability account acceptances.....			
Liability of foreign banks and bankers account of acceptances.....			
United States securities owned.....	24,450 00	9,500 00	33,950 00
All other bonds, warrants and securities, including premium thereon, less all offsetting bond adjustment accounts.....	117,912 83	27,504 00	145,416 83
Bank premises, furniture and fixtures and safe deposit vaults.....	49,000 00		49,000 00
Other real estate owned.....			
Due from Federal Reserve Bank.....	5,000 00		5,000 00
Due from other banks.....	93,452 78	2,337 65	95,790 43
Actual cash on hand.....	49,745 33	6,030 95	55,776 28
Exchanges for clearing house.....	348 75		348 75
Checks and other cash items.....			
Items with Federal Reserve Bank in process of collection.....			
Other resources.....			
Totals.....	\$715,080 52	\$422,594 10	\$1,137,674 62
LIABILITIES.			
Capital paid in.....	\$40,000 00	\$20,000 00	\$60,000 00
Surplus.....	14,500 00	16,000 00	30,500 00
All undivided profits, less expenses, interest and taxes paid.....	5,657 46		5,657 46
Bills payable with Federal Reserve Bank, other than rediscounts.....			
Bills payable other than with Federal Reserve Bank, including all obligations representing money borrowed, other than rediscounts.....			
Liabilities for rediscount with Federal Reserve Bank.....			
Liabilities for rediscounts other than with Federal Reserve Bank.....			
Deposits due to banks.....			
Dividends unpaid.....	4,500 00		4,500 00
Individual deposits subject to check.....	540,258 30		540,258 30
Savings deposits.....		376,594 10	376,594 10
Demand certificates of deposit.....	3,178 00		3,178 00
Time certificates of deposit.....	29,502 22		29,502 22
Certified checks.....	75 00		75 00
Cashiers' checks.....			
State, county and municipal deposits.....	77,409 54	10,000 00	87,409 54
United States and postal savings deposits.....			
Letters of credit and travelers checks sold for cash and now out- standing.....			
Acceptances executed by or for account of or under guarantee of this bank, except those held by this bank.....			
Liability account acceptances executed to furnish dollar exchange.....			
Other liabilities.....			
Totals.....	\$715,080 52	\$422,594 10	\$1,137,674 62
Interest earned, not collected, not included in resources or liabilities.....	\$1,250 00	\$1,000 00	\$2,250 00

COMMERCIAL BANK OF SPANISH AMERICA, LIMITED. SAN FRANCISCO.

Incorporated October 18, 1918.

647

Officers—E. A. Green, London, England, Secretary; J. H. Vinter, Manager San Francisco Branch.

STATEMENT OF JUNE 30, 1925.

	Commercial	Savings	Combined
RESOURCES.			
Loans and discounts, including rediscounts.....	\$182,399 30		
Bankers' acceptances, including rediscounts.....	56,600 00		
Notes, drafts or bills of exchange, including rediscounts.....			
Overdrafts.....			
Customers' liability account acceptances.....			
Liability of foreign banks and bankers account of acceptances.....			
United States securities owned.....			
All other bonds, warrants and securities, including premium thereon, less all offsetting bond adjustment accounts.....			
Bank premises, furniture and fixtures and safe deposit vaults.....	4,205 59		
Other real estate owned.....			
Due from Federal Reserve Bank.....			
Due from other banks.....	599,036 69		
Actual cash on hand.....	2,536 35		
Exchanges for clearing house.....			
Checks and other cash items.....			
Items with Federal Reserve Bank in process of collection.....			
Other resources.....	327,480 65		
Total.....	\$1,172,258 58		
LIABILITIES.			
Capital paid in.....	\$300,000 00		
Surplus.....			
All undivided profits, less expenses, interest and taxes paid.....			
Bills payable with Federal Reserve Bank, other than rediscounts.....			
Bills payable other than with Federal Reserve Bank, including all obligations representing money borrowed, other than rediscounts.....			
Liabilities for rediscount with Federal Reserve Bank.....			
Liabilities for rediscounts other than with Federal Reserve Bank.....	85,492 11		
Deposits due to banks.....	645,377 93		
Dividends unpaid.....			
Individual deposits subject to check.....			
Savings deposits.....			
Demand certificates of deposit.....			
Time certificates of deposit.....			
Certified checks.....			
Cashiers' checks.....			
State, county and municipal deposits.....			
United States and postal savings deposits.....			
Letters of credit and travelers checks sold for cash and now out- standing.....	1,000 00		
Acceptances executed by or for account of or under guarantee of this bank, except those held by this bank.....			
Liability account acceptances executed to furnish dollar exchange.....			
Other liabilities.....	140,398 54		
Total.....	\$1,172,258 58		
Interest earned, not collected, not included in resources or liabilities.....			

BANK OF ISLETON. ISLETON.

Incorporated March 7, 1919.

648

Officers—J. W. Gardiner, President; Mrs. Ida P. Gardiner, Vice President; E. L. Faer, Secretary, Treasurer and Cashier; Chas. F. Clark, Assistant Cashier.
 Directors—J. W. Gardiner, L. P. Gardiner, Mrs. Ida P. Gardiner, Mrs. Crete G. deBack, Paul G. deBack.

STATEMENT OF JUNE 30, 1925.

	Commercial	Savings	Combined
RESOURCES.			
Loans and discounts, including rediscounts.....	\$148,044 99	\$92,668 11	\$241,613 10
Bankers' acceptances, including rediscounts.....			
Notes, drafts or bills of exchange, including rediscounts.....			
Overdrafts.....	1,511 15		1,541 15
Customers' liability account acceptances.....			
Liability of foreign banks and bankers account of acceptances.....			
United States securities owned.....			
All other bonds, warrants and securities, including premium thereon, less all offsetting bond adjustment accounts.....	63,912 32	67,006 55	130,918 87
Bank premises, furniture and fixtures and safe deposit vaults.....	37,375 14	4,871 99	42,247 13
Other real estate owned.....		7,476 94	7,476 94
Due from Federal Reserve Bank.....			
Due from other banks.....	118,904 85	31,373 29	150,278 14
Actual cash on hand.....	63,831 40	14,990 57	78,821 97
Exchanges for clearing house.....			
Checks and other cash items.....			
Items with Federal Reserve Bank in process of collection.....			
Other resources.....			
Totals.....	\$434,509 85	\$218,387 45	\$652,897 30
LIABILITIES.			
Capital paid in.....	\$40,000 00	\$10,000 00	\$50,000 00
Surplus.....	5,000 00	5,000 00	10,000 00
All undivided profits, less expenses, interest and taxes paid.....	11,787 02	573 76	12,360 78
Bills payable with Federal Reserve Bank, other than rediscounts.....			
Bills payable other than with Federal Reserve Bank, including all obligations representing money borrowed, other than rediscounts.....			
Liabilities for rediscount with Federal Reserve Bank.....			
Liabilities for rediscounts other than with Federal Reserve Bank.....			
Deposits due to banks.....			
Dividends unpaid.....			
Individual deposits subject to check.....	284,714 60		284,714 60
Savings deposits.....		202,813 69	202,813 69
Demand certificates of deposit.....	15,766 33		15,766 33
Time certificates of deposit.....	2,250 90		2,250 90
Certified checks.....			
Cashiers' checks.....	4,991 00		4,991 00
State, county and municipal deposits.....	70,000 00		70,000 00
United States and postal savings deposits.....			
Letters of credit and travelers checks sold for cash and now out- standing.....			
Acceptances executed by or for account of or under guarantee of this bank, except those held by this bank.....			
Liability account acceptances executed to furnish dollar exchange.....			
Other liabilities.....			
Totals.....	\$434,509 85	\$218,387 45	\$652,897 30
Interest earned, not collected, not included in resources or liabilities.....	\$600 00	\$100 00	\$1,000 00

BANK OF COURTLAND. COURTLAND.

Incorporated April 12, 1919.

660

Officers—S. Mercer Runyon, President; Frank E. Hollister, Vice President; Harvey Warren, Cashier; D. R. Arrasmith, Assistant Cashier.
 Directors—S. Mercer Runyon, Harvey Warren, Frank E. Hollister, Gus Olson, Norman Lawlor, W. J. Edinger, W. C. Kesoer.

STATEMENT OF JUNE 30, 1925.

	Commercial	Savings	Combined
RESOURCES.			
Loans and discounts, including rediscounts.....	\$126,890 31	\$121,932 81	\$248,823 12
Bankers' acceptances, including rediscounts.....			
Notes, drafts or bills of exchange, including rediscounts.....			
Overdrafts.....	85 04		85 04
Customers' liability account acceptances.....			
Liability of foreign banks and bankers account of acceptances.....			
United States securities owned.....	9,924 00		9,924 00
All other bonds, warrants and securities, including premium thereon, less all offsetting bond adjustment accounts.....	60,336 80	60,146 12	120,482 92
Bank premises, furniture and fixtures and safe deposit vaults.....	41,500 00	19,000 00	60,500 00
Other real estate owned.....			
Due from Federal Reserve Bank.....			
Due from other banks.....	56,789 76	22,834 59	79,624 35
Actual cash on hand.....	20,482 92	5,215 78	25,698 70
Exchanges for clearing house.....			
Checks and other cash items.....			
Items with Federal Reserve Bank in process of collection.....			
Other resources.....			
Totals.....	\$316,008 83	\$229,129 30	\$545,138 13
LIABILITIES.			
Capital paid in.....	\$47,500 00	\$15,000 00	\$62,500 00
Surplus.....	1,000 00	5,000 00	6,000 00
All undivided profits, less expenses, interest and taxes paid.....	7,719 94		7,719 94
Bills payable with Federal Reserve Bank, other than rediscounts.....			
Bills payable other than with Federal Reserve Bank, including all obligations representing money borrowed, other than rediscounts.....			
Liabilities for rediscount with Federal Reserve Bank.....			
Liabilities for rediscounts other than with Federal Reserve Bank.....			
Deposits due to banks.....			
Dividends unpaid.....	1,875 00		1,875 00
Individual deposits subject to check.....	231,081 16		231,081 16
Savings deposits.....		209,129 30	209,129 30
Demand certificates of deposit.....	300 00		300 00
Time certificates of deposit.....			
Certified checks.....	200 00		200 00
Cashiers' checks.....	1,332 73		1,332 73
State, county and municipal deposits.....	25,000 00		25,000 00
United States and postal savings deposits.....			
Letters of credit and travelers checks sold for cash and now out- standing.....			
Acceptances executed by or for account of or under guarantee of this bank, except those held by this bank.....			
Liability account acceptances executed to furnish dollar exchange.....			
Other liabilities.....			
Totals.....	\$316,008 83	\$229,129 30	\$545,138 13
Interest earned, not collected, not included in resources or liabilities.....	\$2,000 00		\$2,000 00

**THE FARMERS AND MERCHANTS SAVINGS BANK OF SANTA ANA,
SANTA ANA.**

Incorporated June 30, 1919.

651

Officers—W. A. Huff, President; W. B. Tedford, Vice President; A. C. Bowers, Treasurer; Alex. Brownridge, Secretary and Cashier; E. P. Stafford, Assistant Secretary and Assistant Cashier; J. H. Metzgar, Assistant Cashier.
Directors—W. A. Huff, W. B. Tedford, W. B. Williams, A. J. Crookshank, R. E. Larter, John H. Wheeler, A. C. Bowers.

STATEMENT OF JUNE 30, 1925.

	Commercial	Savings	Combined
RESOURCES.			
Loans and discounts, including rediscounts.....		\$2,387,370 79	
Bankers' acceptances, including rediscounts.....			
Notes, drafts or bills of exchange, including rediscounts.....			
Overdrafts.....			
Customers' liability account acceptances.....			
Liability of foreign banks and bankers account of acceptances.....			
United States securities owned.....		66,650 00	
All other bonds, warrants and securities, including premium thereon, less all offsetting bond adjustment accounts.....		20,900 00	
Bank premises, furniture and fixtures and safe deposit vaults.....		42,820 22	
Other real estate owned.....			
Due from Federal Reserve Bank.....			
Due from other banks.....		225,507 11	
Actual cash on hand.....		67,081 18	
Exchanges for clearing house.....		17,475 32	
Checks and other cash items.....		891 34	
Items with Federal Reserve Bank in process of collection.....			
Other resources.....			
Total.....		\$2,828,695 96	
LIABILITIES.			
Capital paid in.....		\$150,000 00	
Surplus.....		100,000 00	
All undivided profits, less expenses, interest and taxes paid.....		53,798 93	
Bills payable with Federal Reserve Bank, other than rediscounts.....			
Bills payable other than with Federal Reserve Bank, including all obligations representing money borrowed, other than rediscounts.....			
Liabilities for rediscount with Federal Reserve Bank.....			
Liabilities for rediscounts other than with Federal Reserve Bank.....			
Deposits due to banks.....			
Dividends unpaid.....		15,000 00	
Individual deposits subject to check.....			
Savings deposits.....		2,364,787 63	
Demand certificates of deposit.....			
Time certificates of deposit.....		58,536 94	
Certified checks.....			
Cashiers' checks.....			
State, county and municipal deposits.....		86,174 46	
United States and postal savings deposits.....			
Letters of credit and travelers checks sold for cash and now out- standing.....			
Acceptances executed by or for account of or under guarantee of this bank, except those held by this bank.....			
Liability account acceptances executed to furnish dollar exchange.....			
Other liabilities.....		398 00	
Total.....		\$2,828 695 96	
Interest earned, not collected, not included in resources or liabilities.....		\$28,103 45	

PENINSULA BANK. BURLINGAME.

Incorporated August 1, 1919.

663

Officers—James Lawrence, President; S. D. Merk, Vice President; Henry C. Maier, Cashier; W. C. Vibert, Assistant Cashier.

Directors—James Lawrence, S. D. Merk, J. R. Murphy, A. L. Offield, L. H. Castle.

STATEMENT OF JUNE 30, 1925.

	Commercial	Savings	Combined
RESOURCES.			
Loans and discounts, including rediscounts.....	\$153,279 20	\$250,846 94	\$404,126 14
Bankers' acceptances, including rediscounts.....			
Notes, drafts or bills of exchange, including rediscounts.....			
Overdrafts.....	315 99		315 99
Customers' liability account acceptances.....			
Liability of foreign banks and bankers account of acceptances.....			
United States securities owned.....			
All other bonds, warrants and securities, including premium thereon, less all offsetting bond adjustment accounts.....	95,028 54	50,385 75	145,414 29
Bank premises, furniture and fixtures and safe deposit vaults.....	9,916 52		9,916 52
Other real estate owned.....			
Due from Federal Reserve Bank.....			
Due from other banks.....	96,950 93	18,315 97	115,266 90
Actual cash on hand.....	19,835 45	8,500 00	28,335 45
Exchanges for clearing house.....	5,030 10		5,030 10
Checks and other cash items.....			
Items with Federal Reserve Bank in process of collection.....			
Other resources.....	639 34		639 34
Totals.....	\$380,996 07	\$328,048 66	\$709,044 73
LIABILITIES.			
Capital paid in.....	\$25,000 00	\$25,000 00	\$50,000 00
Surplus.....	5,000 00	4,000 00	9,000 00
All undivided profits, less expenses, interest and taxes paid.....	3,924 18		3,924 18
Bills payable with Federal Reserve Bank, other than rediscounts.....			
Bills payable other than with Federal Reserve Bank, including all obligations representing money borrowed, other than rediscounts.....			
Liabilities for rediscount with Federal Reserve Bank.....			
Liabilities for rediscounts other than with Federal Reserve Bank.....			
Deposits due to banks.....			
Dividends unpaid.....	1,500 00		1,500 00
Individual deposits subject to check.....	292,264 60		292,264 60
Savings deposits.....		280,048 66	280,048 66
Demand certificates of deposit.....			
Time certificates of deposit.....			
Certified checks.....	13,066 46		13,066 46
Cashiers' checks.....	1,341 74		1,341 74
State, county and municipal deposits.....	38,899 09	19,000 00	57,899 09
United States and postal savings deposits.....			
Letters of credit and travelers checks sold for cash and now out- standing.....			
Acceptances executed by or for account of or under guarantee of this bank, except those held by this bank.....			
Liability account acceptances executed to furnish dollar exchange.....			
Other liabilities.....			
Totals.....	\$380,996 07	\$328,048 66	\$709,044 73
Interest earned, not collected, not included in resources or liabilities.....	\$179 46	\$228 70	\$408 16

BANK OF MONTREAL. SAN FRANCISCO.

Incorporated September 17, 1919.

654

Officers—P. C. Harrison, Manager; H. L. Cotter, Assistant Manager.

STATEMENT OF JUNE 30, 1925.

	Commercial	Savings	Combined
RESOURCES.			
Loans and discounts, including rediscounts.....	\$350,000 00		
Bankers' acceptances, including rediscounts.....			
Notes, drafts or bills of exchange, including rediscounts.....			
Overdrafts.....			
Customers' liability account acceptances.....			
Liability of foreign banks and bankers account of acceptances.....			
United States securities owned.....			
All other bonds, warrants and securities, including premium thereon, less all offsetting bond adjustment accounts.....			
Bank premises, furniture and fixtures and safe deposit vaults.....			
Other real estate owned.....			
Due from Federal Reserve Bank.....			
Due from other banks.....	24,417 92		
Actual cash on hand.....			
Exchanges for clearing house.....			
Checks and other cash items.....			
Items with Federal Reserve Bank in process of collection.....			
Other resources.....			
Total.....	\$374,417 92		
LIABILITIES.			
Capital paid in.....	\$300,000 00		
Surplus.....	13,725 00		
All undivided profits, less expenses, interest and taxes paid.....	1,991 11		
Bills payable with Federal Reserve Bank, other than rediscounts.....			
Bills payable other than with Federal Reserve Bank, including all obligations representing money borrowed, other than rediscounts.....			
Liabilities for rediscount with Federal Reserve Bank.....			
Liabilities for rediscounts other than with Federal Reserve Bank.....			
Deposits due to banks.....	56,902 03		
Dividends unpaid.....			
Individual deposits subject to check.....			
Savings deposits.....			
Demand certificates of deposit.....			
Time certificates of deposit.....			
Certified checks.....			
Cashiers' checks.....			
State, county and municipal deposits.....			
United States and postal savings deposits.....			
Letters of credit and travelers checks sold for cash and now out- standing.....			
Acceptances executed by or for account of or under guarantee of this bank, except those held by this bank.....			
Liability account acceptances executed to furnish dollar exchange.....			
Other liabilities.....	1,709 78		
Total.....	\$374,417 92		
Interest earned, not collected, not included in resources or liabilities.....			

GENERAL MOTORS ACCEPTANCE CORPORATION. SAN FRANCISCO.

Incorporated January, 1919 (State of New York).

655

Officers—See records in New York Home Office.

STATEMENT OF JUNE 30, 1925.

	Commercial	Savings	Combined
RESOURCES.			
Loans and discounts, including rediscounts.....	\$26,791 62		
Bankers' acceptances, including rediscounts.....			
Notes, drafts or bills of exchange, including rediscounts.....			
Overdrafts.....			
Customers' liability account acceptances.....			
Liability of foreign banks and bankers account of acceptances.....			
United States securities owned.....			
All other bonds, warrants and securities, including premium thereon, less all offsetting bond adjustment accounts.....			
Bank premises, furniture and fixtures and safe deposit vaults.....	8,476 75		
Other real estate owned.....			
Due from Federal Reserve Bank.....			
Due from other banks.....	179,343 12		
Actual cash on hand.....			
Exchanges for clearing house.....			
Checks and other cash items.....			
Items with Federal Reserve Bank in process of collection.....			
Other resources.....	477,503 19		
Total.....	\$692,114 68		
LIABILITIES.			
Capital paid in.....	\$300,000 00		
Surplus.....			
All undivided profits, less expenses, interest and taxes paid.....			
Bills payable with Federal Reserve Bank, other than rediscounts.....			
Bills payable other than with Federal Reserve Bank, including all obligations representing money borrowed, other than rediscounts.....			
Liabilities for rediscount with Federal Reserve Bank.....			
Liabilities for rediscounts other than with Federal Reserve Bank.....			
Deposits due to banks.....			
Dividends unpaid.....			
Individual deposits subject to check.....			
Savings deposits.....			
Demand certificates of deposit.....			
Time certificates of deposit.....			
Certified checks.....			
Cashiers' checks.....			
State, county and municipal deposits.....			
United States and postal savings deposits.....			
Letters of credit and travelers checks sold for cash and now out- standing.....			
Acceptances executed by or for account of or under guarantee of this bank, except those held by this bank.....			
Liability account acceptances executed to furnish dollar exchange.....			
Other liabilities.....	392,114 68		
Total.....	\$692,114 68		
Interest earned, not collected, not included in resources or liabilities.....			

CALIFORNIA BANK OF SAN MATEO COUNTY. SAN BRUNO.

Incorporated September 27, 1919.

656

Officers—Hardin Hatch, President; J. J. Bolioli, Vice President; R. J. Falvey, Cashier; N. A. Egilbert, Assistant Cashier.
 Directors—J. J. Bolioli, C. N. MacMahon, N. A. Willits, R. J. Falvey, Hardin Hatch, F. H. Smith, A. S. Daudiatel.

STATEMENT OF JUNE 30, 1925.

	Commercial	Savings	Combined
RESOURCES.			
Loans and discounts, including rediscounts.....	\$92,384 06	\$66,799 49	\$159,183 55
Bankers' acceptances, including rediscounts.....			
Notes, drafts or bills of exchange, including rediscounts.....			
Overdrafts.....			
Customers' liability account acceptances.....			
Liability of foreign banks and bankers account of acceptances.....			
United States securities owned.....	10,174 76	352 00	10,526 76
All other bonds, warrants and securities, including premium thereon, less all offsetting bond adjustment accounts.....	57,959 62	27,329 73	85,289 35
Bank premises, furniture and fixtures and safe deposit vaults.....	18,076 25	6,899 86	24,976 11
Other real estate owned.....	6,536 18		6,518 26
Due from Federal Reserve Bank.....			
Due from other banks.....	12,139 92	3,563 70	15,703 62
Actual cash on hand.....	5,844 90	4,094 70	9,939 60
Exchanges for clearing house.....			
Checks and other cash items.....	942 14		942 14
Items with Federal Reserve Bank in process of collection.....			
Other resources.....	1,716 71		1,716 71
Totals.....	\$205,774 54	\$109,039 48	\$314,814 02
LIABILITIES.			
Capital paid in.....	\$22,500 00	\$7,500 00	\$30,000 00
Surplus.....	3,200 00	2,000 00	5,200 00
All undivided profits, less expenses, interest and taxes paid.....	2,067 77		2,067 77
Bills payable with Federal Reserve Bank, other than rediscounts.....			
Bills payable other than with Federal Reserve Bank, including all obligations representing money borrowed, other than rediscounts.....			
Liabilities for rediscount with Federal Reserve Bank.....			
Liabilities for rediscounts other than with Federal Reserve Bank.....			
Deposits due to banks.....			
Dividends unpaid.....	918 00		918 00
Individual deposits subject to check.....	95,531 53		95,531 53
Savings deposits.....		79,856 67	79,856 67
Demand certificates of deposit.....	1,804 00		1,804 00
Time certificates of deposit.....	6,000 00		6,000 00
Certified checks.....	59 50		59 50
Cashiers' checks.....	22,902 59		22,902 59
State, county and municipal deposits.....	50,791 15	19,000 00	69,791 15
United States and postal savings deposits.....			
Letters of credit and travelers checks sold for cash and now out- standing.....			
Acceptances executed by or for account of or under guarantee of this bank, except those held by this bank.....			
Liability account acceptances executed to furnish dollar exchange.....		682 81	682 81
Other liabilities.....			
Totals.....	\$205,774 54	\$109,039 48	\$314,814 02
Interest earned, not collected, not included in resources or liabilities.....			

INGLEWOOD SAVINGS BANK. INGLEWOOD.

Incorporated January 26, 1920.

660

Officers—W. G. Brown, President; Henry J. Anderson, Vice President; Roy A. Bush, Secretary-Cashier;
Geo. W. Cain, Assistant Secretary-Cashier.

Directors—W. G. Brown, Henry J. Anderson, R. Earl Miller, W. W. Hodgkins, Roy A. Bush.

STATEMENT OF JUNE 30, 1925.

	Commercial	Savings	Combined
RESOURCES.			
Loans and discounts, including rediscounts.....	\$147,242 20	\$287,985 00	\$435,227 20
Bankers' acceptances, including rediscounts.....			
Notes, drafts or bills of exchange, including rediscounts.....			
Overdrafts.....	217 75		217 75
Customers' liability account acceptances.....			
Liability of foreign banks and bankers account of acceptances.....			
United States securities owned.....		1,000 00	1,000 00
All other bonds, warrants and securities, including premium thereon, less all offsetting bond adjustment accounts.....	67,689 97	47,410 30	115,100 27
Bank premises, furniture and fixtures and safe deposit vaults.....	17,850 00	19,217 80	37,067 80
Other real estate owned.....			
Due from Federal Reserve Bank.....			
Due from other banks.....	125,432 18	55,764 77	181,196 95
Actual cash on hand.....	19,543 56	9,911 74	29,455 30
Exchanges for clearing house.....			
Checks and other cash items.....			
Items with Federal Reserve Bank in process of collection.....			
Other resources.....	2,150 00		2,150 00
Totals.....	\$380,125 66	\$421,289 61	\$801,415 27
LIABILITIES.			
Capital paid in.....	\$25,000 00	\$25,000 00	\$50,000 00
Surplus.....	9,000 00	9,000 00	18,000 00
All undivided profits, less expenses, interest and taxes paid.....	5,692 25	5,692 25	11,384 50
Bills payable with Federal Reserve Bank, other than rediscounts.....			
Bills payable other than with Federal Reserve Bank, including all obligations representing money borrowed, other than rediscounts.....			
Liabilities for rediscount with Federal Reserve Bank.....			
Liabilities for rediscounts other than with Federal Reserve Bank.....			
Deposits due to banks.....			
Dividends unpaid.....			
Individual deposits subject to check.....	205,361 31		205,361 31
Savings deposits.....		270,487 89	270,487 89
Demand certificates of deposit.....			
Time certificates of deposit.....		76,009 47	76,009 47
Certified checks.....	41 00		41 00
Cashiers' checks.....	4,020 69		4,020 69
State, county and municipal deposits.....	42,810 82	30,000 00	72,810 82
United States and postal savings deposits.....			
Letters of credit and travelers checks sold for cash and now out- standing.....			
Acceptances executed by or for account of or under guarantee of this bank, except those held by this bank.....			
Liability account acceptances executed to foreign dollar exchange.....			
Other liabilities.....	88,100 59	5,100 00	93,299 59
Totals.....	\$380,125 66	\$421,289 61	\$801,415 27
Interest earned, not collected, not included in resources or liabilities.....			

WESTERN SAVINGS BANK. LONG BEACH.

Incorporated January 26, 1920.

662

Officers—J. W. Tucker, Chairman of the Board; Chas. A. Wiley, President; A. L. Parmley, Geo. L. Craig, Chas. H. Tucker, Vice Presidents; W. F. Herman, Cashier; G. M. Foote, W. V. Wright, Assistant Cashiers; Chas. C. Auger, Trust Officer.
 Directors—J. W. Tucker, C. A. Wiley, Geo. L. Craig, A. L. Parmley, W. J. Gardiner, A. C. Malone, J. C. Farnham, Jas. G. Craig, C. H. Tucker, Ralph H. Clock.

STATEMENT OF JUNE 30, 1925.

	Commercial	Savings	Court Trusts	Private Trusts	Combined
RESOURCES.					
Loans and discounts, including rediscounts	\$706,177 16	\$1,540,640 78			\$2,246,817 94
Bankers' acceptances, including rediscounts					
Notes, drafts or bills of exchange, including rediscounts					
Overdrafts	669 77				669 77
Customers' liability account acceptances					
Liability of foreign banks and bankers on account of acceptances					
United States securities owned	78,873 99	60,000 00	\$50,000 00	\$50,000 00	238,873 99
All other bonds, warrants and securities, including premium thereon, less all offsetting good adjustment accounts	304,434 60	270,086 45			583,521 05
Bank premises, furniture and fixtures and safe deposit vaults	30,532 40	95,440 93			125,973 33
Other real estate owned	18,112 50				18,112 50
Due from Federal Reserve Bank	62,034 63	50,000 00			112,034 63
Due from other banks	150,934 85				150,934 85
Actual cash on hand	68,909 03	16,766 51			75,675 54
Exchanges for clearing house	50,931 27				50,931 27
Checks and other cash items	11,397 49	451 92			11,849 41
Items with Federal Reserve Bank in process of collection					
Advances to court trusts					
Other resources	3,415 92				3,415 92
Totals	\$1,476,424 21	\$2,042,386 59	\$50,000 00	\$50,000 00	\$3,618,810 80
LIABILITIES.					
Capital paid in	\$50,000 00	\$75,000 00	\$50,000 00	\$50,000 00	\$225,000 00
Surplus	75,000 00	75,000 00			150,000 00
Amount segregated for protection of court and private trusts, national banks only					
All undivided profits, less expenses, interest and taxes paid	31,371 94				31,371 94
Bills payable with Federal Reserve Bank other than rediscounts					
Bills payable other than with Federal Reserve Bank, including all obligations representing money borrowed, other than rediscounts					
Liabilities for rediscounts with Federal Reserve Bank					
Liabilities for rediscounts other than with Federal Reserve Bank					
Deposits due to banks					
Dividends unpaid	6,232 00				6,232 00
Individual deposits subject to check	1,068,873 77				1,068,873 77
Savings deposits		1,667,909 22			1,667,909 22
Demand certificates of deposit					
Time certificates of deposit		99,477 37			99,477 37
Certified checks	2,530 08				2,530 08
Cashiers' checks	237,728 65				237,728 65
State, county and municipal deposits		125,000 00			125,000 00
United States and postal savings deposits	3,623 00				3,623 00
Letters of credit and travelers' checks sold for cash and now outstanding					
Acceptances executed by or for account of or under guarantee of this bank, except those held by this bank					
Liability account acceptances executed to furnish dollar exchange					
Deposits of money received from executors, administrators, guardians, assignees, receivers or trustees					
Fund for advances to court trusts					
Other liabilities	1,064 77				1,064 77
Totals	\$1,476,424 21	\$2,042,386 59	\$50,000 00	\$50,000 00	\$3,618,810 80
Interest earned but not collected, not included in resources or liabilities					

BANK OF COVELO. COVELO.

Incorporated February 21, 1920.

663

Officers—J. S. Rohrbough, President; D. T. Johnson, Vice President; J. G. Thomas, Cashier-Secretary-Treasurer.

Directors—J. S. Rohrbough, D. T. Johnson, G. M. Biggar, D. P. English, W. P. Thomas.

STATEMENT OF JUNE 30, 1925.

	Commercial	Savings	Combined
RESOURCES.			
Loans and discounts, including rediscounts.....	\$63,781 43		
Bankers' acceptances, including rediscounts.....			
Notes, drafts or bills of exchange, including rediscounts.....			
Overdrafts.....	53 41		
Customers' liability account acceptances.....			
Liability of foreign banks and bankers account of acceptances.....			
United States securities owned.....	22,349 75		
All other bonds, warrants and securities, including premium thereon, less all offsetting bond adjustment accounts.....	5,041 66		
Bank premises, furniture and fixtures and safe deposit vaults.....	22,720 00		
Other real estate owned.....			
Due from Federal Reserve Bank.....			
Due from other banks.....	34,515 02		
Actual cash on hand.....	7,520 17		
Exchanges for clearing house.....			
Checks and other cash items.....			
Items with Federal Reserve Bank in process of collection.....			
Other resources.....	2,165 97		
Total.....	\$158,147 46		
LIABILITIES.			
Capital paid in.....	\$25,000 00		
Surplus.....	2,500 00		
All undivided profits, less expenses, interest and taxes paid.....	744 52		
Bills payable with Federal Reserve Bank, other than rediscounts.....			
Bills payable other than with Federal Reserve Bank, including all obligations representing money borrowed, other than rediscounts.....			
Liabilities for rediscount with Federal Reserve Bank.....			
Liabilities for rediscounts other than with Federal Reserve Bank.....			
Deposits due to banks.....			
Dividends unpaid.....			
Individual deposits subject to check.....	108,599 94		
Savings deposits.....			
Demand certificates of deposit.....			
Time certificates of deposit.....			
Certified checks.....	1,303 00		
Cashiers' checks.....			
State, county and municipal deposits.....	20,000 00		
United States and postal savings deposits.....			
Letters of credit and travelers checks sold for cash and now out- standing.....			
Acceptances executed by or for account of or under guarantee of this bank, except those held by this bank.....			
Liability account acceptances executed to furnish dollar exchange.....			
Other liabilities.....			
Total.....	\$158,147 46		
Interest earned, not collected, not included in resources or liabilities.....	\$1,100 00		

FARMERS AND MERCHANTS BANK OF GARDENA. GARDENA.

Incorporated April 24, 1920.

664

Officers—W. Simpson, President; R. Robertson, Vice President; J. D. Adams, Cashier; J. N. Blake, Assistant Cashier.
Directors—J. D. Adams, F. R. Carrell, W. W. Dow, V. W. Gray, R. B. Harper, R. Robertson, W. Simpson, H. M. Stone, E. O. Weed.

STATEMENT OF JUNE 30, 1925.

	Commercial	Savings	Combined
RESOURCES.			
Loans and discounts, including rediscounts.....	\$197,798 48	\$141,130 26	\$338,928 74
Bankers' acceptances, including rediscounts.....			
Notes, drafts or bills of exchange, including rediscounts.....			
Overdrafts.....	403 91		403 91
Customers' liability account acceptances.....			
Liability of foreign banks and bankers account of acceptances.....			
United States securities owned.....	1,271 50		1,271 50
All other bonds, warrants and securities, including premium thereon, less all offsetting bond adjustment accounts.....	72,111 03	52,193 96	124,304 99
Bank premises, furniture and fixtures and safe deposit vaults.....	21,344 00		21,344 00
Other real estate owned.....	900 00		900 00
Due from Federal Reserve Bank.....			
Due from other banks.....	32,525 19	4,553 32	37,078 51
Actual cash on hand.....	22,807 49	5,572 31	28,379 80
Exchanges for clearing house.....	1,226 47		1,226 47
Checks and other cash items.....	197 11		197 11
Items with Federal Reserve Bank in process of collection.....			
Other resources.....			
Totals.....	\$350,585 18	\$203,449 85	\$554,035 03
LIABILITIES.			
Capital paid in.....	\$35,000 00	\$15,000 00	\$50,000 00
Surplus.....	1,000 00	3,000 00	4,000 00
All undivided profits, less expenses, interest and taxes paid.....	8,471 72		8,471 72
Bills payable with Federal Reserve Bank, other than rediscounts.....			
Bills payable other than with Federal Reserve Bank, including all obligations representing money borrowed, other than rediscounts.....			
Liabilities for rediscount with Federal Reserve Bank.....			
Liabilities for rediscounts other than with Federal Reserve Bank.....			
Deposits due to banks.....			
Dividends unpaid.....			
Individual deposits subject to check.....	254,342 70		254,342 70
Savings deposits.....		170,449 85	170,449 85
Demand certificates of deposit.....			
Time certificates of deposit.....	12,464 00		12,464 00
Certified checks.....			
Cashiers' checks.....	4,306 76		4,306 76
State, county and municipal deposits.....	35,000 00	15,000 00	50,000 00
United States and postal savings deposits.....			
Letters of credit and travelers' checks sold for cash and now out- standing.....			
Acceptances executed by or for account of or under guarantee of this bank, except those held by this bank.....			
Liability account acceptances executed to furnish dollar exchange.....			
Other liabilities.....			
Totals.....	\$350,585 18	\$203,449 85	\$554,035 03
Interest earned, not collected, not included in resources or liabilities.....			

STATE BANK OF LOMITA. LOMITA.

Incorporated April 24, 1920.

666

Officers—L. J. Hunter, President; Barron A. Beckham, Cashier; Anna B. Conley, Assistant Cashier.
 Directors—L. J. Hunter, Barron A. Beckham, Geo. W. Towne, W. W. Johnston, B. H. Brown.

STATEMENT OF JUNE 30, 1925.

	Commercial	Savings	Combined
RESOURCES.			
Loans and discounts, including rediscounts.....	\$167,752 44	\$74,845 50	\$242,597 94
Bankers' acceptances, including rediscounts.....			
Notes, drafts or bills of exchange, including rediscounts.....			
Overdrafts.....	10 17		10 17
Customers' liability account acceptances.....			
Liability of foreign banks and bankers account of acceptances.....			
United States securities owned.....			
All other bonds, warrants and securities, including premium thereon, less all offsetting bond adjustment accounts.....	118,333 74		118,333 74
Bank premises, furniture and fixtures and safe deposit vaults.....	18,000 30		18,000 30
Other real estate owned.....			
Due from Federal Reserve Bank.....			
Due from other banks.....	37,852 36		37,852 36
Actual cash on hand.....	10,460 52	5,285 96	15,746 48
Exchanges for clearing house.....			
Checks and other cash items.....	379 80		379 80
Items with Federal Reserve Bank in process of collection.....			
Other resources.....	110 00		110 00
Totals.....	\$352,899 33	\$80,131 46	\$433,030 79
LIABILITIES.			
Capital paid in.....	\$40,000 00	\$10,000 00	\$50,000 00
Surplus.....	6,500 00		6,500 00
All undivided profits, less expenses, interest and taxes paid.....	5,284 53		5,284 53
Bills payable with Federal Reserve Bank, other than rediscounts.....			
Bills payable other than with Federal Reserve Bank, including all obligations representing money borrowed, other than rediscounts.....			
Liabilities for rediscount with Federal Reserve Bank.....			
Liabilities for rediscounts other than with Federal Reserve Bank.....			
Deposits due to banks.....			
Dividends unpaid.....			
Individual deposits subject to check.....	144,328 87		144,328 87
Savings deposits.....		70,131 46	70,131 46
Demand certificates of deposit.....			
Time certificates of deposit.....	46,455 00		46,455 00
Certified checks.....			
Cashiers' checks.....	5,731 23		5,731 23
State, county and municipal deposits.....	100,000 00		100,000 00
United States and postal savings deposits.....			
Letters of credit and travelers checks sold for cash and now out- standing.....			
Acceptances executed by or for account of or under guarantee of this bank, except those held by this bank.....			
Liability account acceptances executed to furnish dollar exchange.....			
Other liabilities.....	4,599 70		4,599 70
Totals.....	\$352,899 33	\$80,131 46	\$433,030 79
Interest earned, not collected, not included in resources or liabilities.....			

CALIFORNIA BANK. LOS ANGELES.

Incorporated June 28, 1920.

666

Officers—A. M. Chaffey, President; G. Allan Hancock, A. N. Kemp, Geo. A. J. Howard, Leo S. Chandler, A. E. Huntington, H. M. Gorham, H. J. Engelbrecht, W. C. Durgin, Lewis E. Bliss, J. Forsyth, G. L. Alexander, Vice Presidents; T. E. Ivey, Jr., Cashier; Gordon C. Smith, Comptroller; H. M. Coffin, Junior Vice President and Secretary; J. B. Chaffey, H. E. Hudson, A. A. Lamm, R. P. Lehmer, M. K. Salmon, Junior Vice Presidents; C. J. Thorson, Treasurer; A. T. Brett, B. E. Brownell, James Daly, J. D. Farmer, H. M. French, Geo. E. Jones, L. E. Smith, C. H. Sundquist, Gardner Terrill, D. S. Williams, Assistant Cashiers; R. P. Burt, F. J. Callinan, B. L. Diebler, M. A. Relyen, L. H. Van Hoorebeke, Assistant Secretaries; Geo. A. Peachman, Auditor.

Directors—Harry J. Bauer, W. H. Code, H. M. Gorham, A. N. Kemp, Lewia E. Bliss, Howard S. Dudley, G. Allan Hancock, A. J. Pickrell, E. P. Boabyshehl, W. M. Eason, George Hanna, O. M. Souden, A. M. Chaffey, H. J. Engelbrecht, Paul G. Hoffman, Raymond W. Stephens, George Chaffey, J. E. Fishburn, Geo. A. J. Howard, James O. Sword, Leo S. Chandler, A. M. Gibbs, A. E. Huntington, E. A. Taylor, P. B. Chase, R. C. Gillis, Geo. B. Jesa, E. R. Wood, W. D. Woolwine.

STATEMENT OF JUNE 30, 1925.

	Commercial	Savings	Combined
RESOURCES.			
Loans and discounts, including rediscounts.....	\$12,513,386 06	\$31,783,164 65	\$44,326,550 71
Bankers' acceptances, including rediscounts.....		36,488 88	36,488 88
Notes, drafts or bills of exchange, including rediscounts.....		60,000 00	60,000 00
Overdrafts.....	18,369 92		18,369 92
Customers' liability account acceptances.....	594,107 06		594,107 06
Liability of foreign banks and bankers account of acceptances.....			
United States securities owned.....		2,095,504 24	2,095,504 24
All other bonds, warrants and securities, including premium thereon, less all offsetting bond adjustment accounts.....	3,982,532 27	11,510,293 24	15,492,825 51
Bank premises, furniture and fixtures and safe deposit vaults.....	1,230,590 01	1,056,093 82	2,286,683 83
Other real estate owned.....		342,151 92	342,151 92
Due from Federal Reserve Bank.....	1,367,553 43	360,000 00	1,727,553 43
Due from other banks.....	2,513,317 75	3,884,424 16	6,397,771 91
Actual cash on hand.....	1,069,248 06	40,000 00	1,109,248 06
Exchanges for clearing house.....	1,277,579 26		1,277,579 26
Checks and other cash items.....	218,505 71		218,505 71
Items with Federal Reserve Bank in process of collection.....			
Other resources.....	580,282 93	23,706 31	603,989 24
Totals.....	\$25,395,502 49	\$51,191,827 22	\$76,587,329 71
LIABILITIES.			
Capital paid in.....	\$1,900,000 00	\$1,100,000 00	\$3,000,000 00
Surplus.....	600,000 00	200,000 00	800,000 00
All undivided profits, less expenses, interest and taxes paid.....	845,969 16		845,969 16
Bills payable with Federal Reserve Bank, other than rediscounts.....			
Bills payable other than with Federal Reserve Bank, including all obligations representing money borrowed, other than rediscounts.....			
Liabilities for rediscount with Federal Reserve Bank.....			
Liabilities for rediscounts other than with Federal Reserve Bank.....			
Deposits due to banks.....	977,203 53		977,203 53
Dividends unpaid.....	17 50		17 50
Individual deposits subject to check.....	19,314,456 84	45,742,155 08	65,056,611 92
Savings deposits.....			
Demand certificates of deposit.....	10,600 49		10,600 49
Time certificates of deposit.....		1,251,765 35	1,251,765 35
Certified checks.....	75,257 46		75,257 46
Cashiers' checks.....	997,229 81		997,229 81
State, county and municipal deposits.....		2,795,825 70	2,795,825 70
United States and postal savings deposits.....			
Letters of credit and travelers' checks sold for cash and now out- standing.....	12,025 00		12,025 00
Acceptances executed by or for account of or under guarantee of this bank, except those held by this bank.....	594,107 06		594,107 06
Liability account acceptances executed to furnish dollar exchange.....			
Other liabilities.....	68,635 61	102,081 09	170,716 70
Totals.....	\$25,395,502 49	\$51,191,827 22	\$76,587,329 71
Interest earned, not collected, not included in resources or liabilities.....	\$160,964 25	\$454,332 61	\$615,296 86

NOTE.—The above statement includes the business of branch offices at 146 S. Spring street; 2000 W. Fifty-fourth street; 3661 E. First street; 758 S. Broadway; 945 S. San Pedro street; 2825 Whittier boulevard; 2201 N. Broadway; 5324 S. Vermont avenue; 5701 S. Central avenue; 319 E. First street; 101 S. Vermont avenue; 1490 E. Florence avenue; 4527 S. Western avenue; 402 S. Spring street; 1978 E. First street; 6544 Hollywood boulevard; 3900 Sunset boulevard; 5339 Lankershim boulevard, Lankershim; 3331 S. Main street; 801 S. Central avenue; 4386 Moneta avenue; 21530 W. Sherman way, Owenmouth; 344 N. Main street; 1001 Pacific avenue, San Pedro; 302 Santa Monica boulevard, Santa Monica; 301 Santa Monica boulevard, Sawtelle; 6000 Moneta avenue; 8601 S. Vermont avenue; 2035 Sunset boulevard; 3128 S. Vermont avenue; 279 S. Sherman way, Van Nuys; 4330 S. Central avenue; 1600 W. Washington street; 7528 Sunset boulevard; 5460 Hollywood boulevard; 2100 W. Seventh street; 3800 Whittier boulevard.

MERCANTILE TRUST COMPANY OF CALIFORNIA. SAN FRANCISCO.

Incorporated July 2, 1920.

668

Officers—John D. McKee, Chairman of the Board; John S. Drum, President; J. R. Edwards, John M. Grant, J. H. Gwinn, Joseph Hyman, P. S. Maddux, C. O. G. Miller, T. S. Montgomery, Henry T. Scott, P. A. Sinheimer, W. B. Bakewell, J. C. Bovey, Edward H. Clark, Jr., Edwin T. Coman, C. J. Crary, G. T. Douglas, J. F. Duncan, H. S. Cossage, W. A. Mareus, Chas. G. Martin, J. A. Silveira, F. H. Thatcher, L. J. Younce, Vice Presidents; R. M. Welch, Secretary; S. D. Beckley, Vice President, Cashier and Treasurer; A. J. Bloom, R. M. Stias, Vice President and Trust Officers; W. S. Wood, Vice President and Assistant Trust Officer; R. A. Belden, Paul L. Davies, C. S. Downing, R. T. Fisher, Gerald D. Kennedy, Harris C. Kirk, E. V. Krick, G. C. Pettygrove, Joshua Shanedling, L. A. Stevenson, Assistant Vice Presidents; R. C. Gingg, Assistant Vice President and Assistant Cashier; Ralston Alison, L. R. Andrade, F. D. Arnold, G. M. Bateman, Paul D. Beck, J. L. Bertrane, A. E. Brear, N. Canavaro, Cecil L. Carlyle, R. H. Carscadden, Geo. A. Choda, Ivan Conn, R. M. Cook, L. H. Delano, E. G. Esstman, R. R. Emery, J. A. Enos, Emil J. Esola, Luis G. Farjo, A. M. Fournier, Jas. R. Fowle, E. C. Graves, D. R. Hollingsworth, Ed. R. Jerome, Florence Kopp, E. Lanphear, C. J. Loe, F. L. Naylor, Jr., O. F. Nelson, R. J. Pagani, John Regello, T. M. Robinson, Jr., W. S. Schenck, S. W. Semple, Arthur J. Silva, R. P. Snyder, M. L. Silva, H. C. Saito, G. L. Stradley, O. L. Texdahl, A. W. Ulph, R. L. Underwood, H. J. Unruh, Jos. J. Viera, A. B. Walgren, A. G. Wright, Assistant Cashiers and Assistant Secretaries; H. F. Allen, R. R. Bixby, H. P. Fallis, H. D. Friman, Paul McDonald, H. B. Nichols, Assistant Secretaries and Assistant Trust Officers; Forest Carlisle, Amy E. Heggie, Elmer L. Nielsen, Lucy Stone, A. C. McIntyre, J. J. Walgren, Assistant Secretaries; L. E. Graybiel, Assistant Trust Officer.

Directors—W. G. Alexander, J. K. Armsby, F. W. Bradley, W. I. Brobeck, Edward H. Clark, A. B. Davis, W. F. Detert, E. R. Dimond, John S. Drum, J. R. Edwards, Fred T. Elsey, Milton H. Esberg, John M. Grant, A. Crawford Green, J. H. Gwinn, Alexander Hamilton, Richard Heimann, Joseph Hyman, John D. McKee, P. S. Maddux, C. O. G. Miller, T. S. Montgomery, J. C. Raas, W. P. Roth, Henry T. Scott, P. A. Sinheimer, Warren Spieker, R. L. White, M. S. Wilson, W. E. Woolsey.

STATEMENT OF JUNE 30, 1925.

	Commercial	Savings	Court Trusts	Private Trusts	Combined
RESOURCES.					
Loans and discounts, including rediscounts	\$35,724,524 88	\$58,216,201 46			\$93,940,726 34
Bankers' acceptances, including rediscounts		2,430,000 00			2,430,000 00
Notes, drafts or bills of exchange, including rediscounts		50,000 00			50,000 00
Overdrafts	39,456 02				39,456 02
Customers' liability account acceptances	1,439,511 97				1,439,511 97
Liability of foreign banks and bankers on account of acceptances					
United States securities owned	3,671,011 68	7,403,138 30			11,074,149 98
All other bonds, warraats and securities, including premium thereon, less all offsetting bond adjustment accounts	2,607,633 03	15,015,557 68		\$100,000 00	17,723,190 71
Bank premises, furniture and fixtures and safe deposit vaults	3,181,295 89	1,955,974 37	\$500,000 00		5,637,270 26
Other real estate owned	627,107 26				627,107 26
Due from Federal Reserve Bank	65,813 68	7,708,635 45			7,774,449 13
Due from other banks	7,704,555 37	239,100 39	3,581 56		7,947,237 32
Actual cash on hand	1,229,950 81	85,284 23			1,415,235 04
Exchanges for clearing house	2,887,486 46				2,887,486 46
Checks and other cash items	19,954 21				19,954 21
Items with Federal Reserve Bank in process of collection	1,728,876 19				1,728,876 19
Advances to court trusts			3,918 44		3,918 44
Other resources	4,766,210 80	76,348 60		500 00	4,843,059 40
Totals	\$65,793,388 25	\$93,180,240 48	\$507,500 00	\$100,500 00	\$159,581,628 73
LIABILITIES.					
Capital paid in	\$3,900,000 00	\$1,000,000 00	\$500,000 00	\$100,000 00	\$5,500,000 00
Surplus	3,000,000 00	1,000,000 00			4,000,000 00
Amount segregated for protection of court and private trusts, national banks only					
All undivided profits, less expenses, interest and taxes paid	1,219,189 02	*212,163 26			1,007,025 76
Reserved for interest and taxes	104,863 59	59,749 79			164,613 38
Bills payable with Federal Reserve Bank other than rediscounts					
Bills payable other than with Federal Reserve Bank, including all obligations representing money borrowed, other than rediscounts					
Liabilities for rediscounts with Federal Reserve Bank					
Liabilities for rediscounts other than with Federal Reserve Bank					
Deposits due to banks	14,900,438 68				14,900,438 68
Dividends unpaid	208,038 50				208,038 50
Individual deposits subject to check	35,751,257 93				35,751,257 93
Savings deposits		70,211,121 52			70,211,121 52
Demand certificates of deposit	85,188 39				85,188 39

*Deficit.

21—39987

MERCANTILE TRUST COMPANY OF CALIFORNIA. SAN FRANCISCO
—Continued.

	Commercial	Savings	Court Trusts	Private Trusts	Combined
LIABILITIES—Continued.					
Time certificates of deposit		\$3,430,098 02			\$3,430,098 02
Certified checks	\$287,220 31				287,220 31
Cashiers' checks	2,587,844 11				2,587,844 11
State, county and municipal deposits	1,666,906 49	7,643,261 47			9,310,167 96
United States and postal savings deposits	49,883 97	1,001,157 00			1,051,040 97
Letters of credit and travelers' checks sold for cash and now outstanding	42,416 00				42,416 00
Acceptances executed by or for account of or under guarantee of this bank, except those held by this bank	1,549,460 03				1,549,460 03
Liability account acceptances executed to furnish dollar exchange					
Deposits of money received from executors, administrators, guardians, assignees, receivers or trustees					
Fund for advances to court trusts			\$7,500 00	\$500 00	8,000 00
Other liabilities	440,681 23	47,015 94			487,697 17
Totals	\$65,793,388 25	\$93,180,240 48	\$507,500 00	\$100,500 00	\$159,581,628 73
Interest earned but not collected, not included in resources or liabilities	\$363,504 60	\$212,163 26			\$575,667 86

TRUST RESOURCES	Court Trusts	TRUST LIABILITIES	Court Trusts
Personal assets received from executors, administrators, guardians, assignees, receivers or trustees	\$6,392,916 04	Personal assets received from executors, administrators, guardians, assignees, receivers or trustees	\$6,392,916 04
Trust investments, personal property	19,437,900 25	Trusts held in capacity of executor, administrator, guardian, assignee, receiver or trustee	21,342,239 96
Trust investments, real property	1,915,618 92	Private trusts, specially designated and construed as court trusts, under supervision	525,632 68
Due from banks	514,353 47		
Cash on hand			
Totals	\$28,260,788 68	Total	\$28,260,788 68

NOTE.—The above statement includes the business of branch offices at San Francisco, Berkeley, Richmond, Emeryville, Albany, San Jose, Campbell, Gilroy, Santa Clara, Saratoga, Petaluma, Sonoma, Santa Rosa, San Anselmo, Larkspur, Oakland, Newman, Los Banos, Pittsburg and San Rafael.

GROWERS BANK. SAN JOSE.

Incorporated July 17, 1920.

669

Officers—S. E. Johnson, President; Geo. C. Singletary, Sam Martin, Vice Presidents; W. H. Pabst, Vice President and Cashier; H. S. Kittredge, Secretary; H. T. Rayner, Assistant Secretary; C. A. Swain, F. G. Cook, Assistant Cashiers.

Directors—S. E. Johnson, Wm. H. Pabst, Geo. C. Singletary, Sam Martin, H. S. Kittredge, F. B. Canipe, C. L. Snyder, E. A. Moellering, J. A. Chargin, A. C. Butcher, A. R. McClay, M. F. Hopkins, F. L. Burell, A. G. Col, P. L. Mirassou.

STATEMENT OF JUNE 30, 1925.

	Commercial	Savings	Combiend
RESOURCES.			
Loans and discounts, including rediscounts.....	\$406,351 64	\$470,277 53	\$876,629 17
Bankers' acceptances, including rediscounts.....			
Notes, drafts or bills of exchange, including rediscounts.....			
Overdrafts.....	272 44		272 44
Customers' liability account acceptances.....			
Liability of foreign banks and bankers account of acceptances.....			
United States securities owned.....	152 75		152 75
All other bonds, warrants and securities, including premium thereon, less all offsetting bond adjustment accounts.....	164,780 17	134,736 18	299,516 35
Bank premises, furniture and fixtures and safe deposit vaults.....	160,000 00	47,000 00	207,000 00
Other real estate owned.....			
Due from Federal Reserve Bank.....	46,270 41	23,250 61	69,521 02
Due from other banks.....	50,718 51	78,035 79	128,754 30
Actual cash on hand.....	37,021 12	3,900 47	40,921 59
Exchanges for clearing house.....	55,123 10		55,123 10
Checks and other cash items.....			
Items with Federal Reserve Bank in process of collection.....			
Other resources.....	927 50		927 50
Totals.....	\$921,617 64	\$757,200 58	\$1,678,818 22
LIABILITIES.			
Capital paid in.....	\$200,000 00	\$100,000 00	\$300,000 00
Surplus.....	35,000 00		35,000 00
All undivided profits, less expenses, interest and taxes paid.....	3,357 50		3,357 50
Bills payable with Federal Reserve Bank, other than rediscounts.....			
Bills payable other than with Federal Reserve Bank, including all obligations representing money borrowed, other than rediscounts.....			
Liabilities for rediscount with Federal Reserve Bank.....			
Liabilities for rediscounts other than with Federal Reserve Bank.....			
Deposits due to banks.....			
Dividends unpaid.....	46 00		46 00
Individual deposits subject to check.....	573,442 07		573,442 07
Savings deposits.....		651,971 35	651,971 35
Demand certificates of deposit.....			
Time certificates of deposit.....		5,229 23	5,229 23
Certified checks.....	804 24		804 24
Cashiers' checks.....	9,967 83		9,967 83
State, county and municipal deposits.....	100,000 00		100,000 00
United States and postal savings deposits.....			
Letters of credit and travelers checks sold for cash and now out- standing.....			
Acceptances executed by or for account of or under guarantee of this bank, except those held by this bank.....			
Liability account acceptances executed to furnish dollar exchange.....			
Other liabilities.....			
Totals.....	\$921,617 64	\$757,200 58	\$1,678,818 22
Interest earned, not collected, not included in resources or liabilities.....	\$2,324 98	\$2,576 55	\$4,901 53

COMMERCIAL BANK. PATTERSON.

Incorporated June 10, 1920.

670

Officers—W. W. Cox, President; W. W. Zacharias, Vice President; F. E. Douty, Cashier; Miss Helen Huber, For Cashier; Donald Olson, Teller.

Directors—W. W. Cox, W. W. Zacharias, Frank Cox, J. D. Patterson, W. W. Giddings, J. H. Evans, H. V. Bridgeford, J. L. Jessen, C. P. Peterson.

STATEMENT OF JUNE 30, 1925.

	Commercial	Savings	Combined
RESOURCES.			
Loans and discounts, including rediscounts	\$80,412 80	\$82,960 18	\$163,373 04
Bankers' acceptances, including rediscounts			
Notes, drafts or bills of exchange, including rediscounts			
Overdrafts	425 34		425 34
Customers' liability account acceptances			
Liability of foreign banks and bankers account of acceptances			
United States securities owned			
All other bonds, warrants and securities, including premium thereon, less all offsetting bond adjustment accounts	47,786 43	10,473 60	58,260 03
Bank premises, furniture and fixtures and safe deposit vaults	40,000 00	21,043 86	61,043 86
Other real estate owned			
Due from Federal Reserve Bank			
Due from other banks	30,019 67	10,762 60	40,782 27
Actual cash on hand	10,525 92	3,404 60	13,930 52
Exchanges for clearing house			
Checks and other cash items	445 38		445 38
Items with Federal Reserve Bank in process of collection			
Other resources			
Totals	\$209,615 60	\$128,644 84	\$338,260 44
LIABILITIES.			
Capital paid in	\$50,000 00	\$25,000 00	\$75,000 00
Surplus		4,000 00	4,000 00
All undivided profits, less expenses, interest and taxes paid	363 00	1,000 00	1,363 00
Bills payable with Federal Reserve Bank, other than rediscounts			
Bills payable other than with Federal Reserve Bank, including all obligations representing money borrowed, other than rediscounts	10,000 00		10,000 00
Liabilities for rediscount with Federal Reserve Bank			
Liabilities for rediscounts other than with Federal Reserve Bank			
Deposits due to banks			
Dividends unpaid			
Individual deposits subject to check	134,466 27		134,466 27
Savings deposits		98,644 84	98,644 84
Demand certificates of deposit			
Time certificates of deposit	2,867 91		2,867 91
Certified checks			
Cashiers' checks	1,370 42		1,370 42
State, county and municipal deposits	10,500 00		10,500 00
United States and postal savings deposits			
Letters of credit and travelers' checks sold for cash and now out- standing			
Acceptances executed by or for account of or under guarantee of this bank, except those held by this bank			
Liability account acceptances executed to furnish dollar exchange			
Other liabilities	48 00		48 00
Totals	\$209,615 60	\$128,644 84	\$338,260 44
Interest earned, not collected, not included in resources or liabilities	\$1,560 00	\$920 00	\$2,480 00

BANK OF OAKLEY. OAKLEY.

Incorporated August 2, 1920.

671

Officers—J. H. Shaw, President; W. H. Hall, Vice President; P. A. Anderson, Cashier; F. C. Anderson, Secretary.

Directors—J. H. Shaw, W. H. Hall, E. J. Sinclair, P. A. Anderson, F. C. Anderson.

STATEMENT OF JUNE 30, 1925.

	Commercial	Savings	Combined
RESOURCES.			
Loans and discounts, including rediscounts.....	\$58,400 61	\$66,111 93	\$124,512 54
Bankers' acceptances, including rediscounts.....			
Notes, drafts or bills of exchange, including rediscounts.....			
Overdrafts.....	10 56		10 56
Customers' liability account acceptances.....			
Liability of foreign banks and bankers account of receipts.....			
United States securities owned.....			
All other bonds, warrants and securities, including premium thereon, less all offsetting bond adjustment accounts.....	46,091 16	50,949 16	97,040 32
Bank premises, furniture and fixtures and safe deposit vaults.....	5,023 06	12,586 99	17,610 05
Other real estate owned.....		400 00	400 00
Due from Federal Reserve Bank.....			
Due from other banks.....	7,621 20	6,003 90	13,625 10
Actual cash on hand.....	5,728 27	5,327 87	11,056 14
Exchanges for clearing house.....			
Checks and other cash items.....	31 63		31 63
Items with Federal Reserve Bank in process of collection.....			
Other resources.....	61 72		61 72
Totals.....	\$122,968 21	\$141,379 85	\$264,348 06
LIABILITIES.			
Capital paid in.....	\$12,500 00	\$12,500 00	\$25,000 00
Surplus.....	3,750 00	1,750 00	5,500 00
All undivided profits, less expenses, interest and taxes paid.....	875 86	1,461 20	2,337 06
Bills payable with Federal Reserve Bank, other than rediscounts.....			
Bills payable other than with Federal Reserve Bank, including all obligations representing money borrowed, other than rediscounts.....	10,000 00		10,000 00
Liabilities for rediscount with Federal Reserve Bank.....			
Liabilities for rediscounts other than with Federal Reserve Bank.....			
Deposits due to banks.....			
Dividends unpaid.....			
Individual deposits subject to check.....	68,663 84		68,663 84
Savings deposits.....		101,518 65	101,518 65
Demand certificates of deposit.....			
Time certificates of deposit.....		1,650 00	1,650 00
Certified checks.....			
Cashiers' checks.....	4,678 51		4,678 51
State, county and municipal deposits.....	22,500 00	22,500 00	45,000 00
United States and postal savings deposits.....			
Letters of credit and travelers checks sold for cash and now out- standing.....			
Acceptances executed by or for account of or under guarantee of this bank, except those held by this bank.....			
Liability account acceptances executed to furnish dollar exchange.....			
Other liabilities.....			
Totals.....	\$122,968 21	\$141,379 85	\$264,348 06
Interest earned, not collected, not included in resources or liabilities.....	\$250 00	\$300 00	\$550 00

GROWERS SECURITY BANK, DELANO.

Incorporated September 20, 1920.

672

Officers—Rodney L. Turner, President; E. A. Roberts, Cashier; E. A. Henley, Assistant Cashier.
 Directors—Rodney L. Turner, Frank E. Green, Harry R. DeVenny, Frederick W. Weleb, E. A. Roberts,
 Wm. A. Hallock, B. F. Stradley, Stanley R. Pratt, Jerry P. Shields, Ed. S. Green, John S. Baker.

STATEMENT OF JUNE 30, 1925.

	Commercial	Savings	Combined
RESOURCES.			
Loans and discounts, including rediscounts...	\$219,796 48	\$14,104 87	\$233,901 35
Bankers' acceptances, including rediscounts.....			
Notes, drafts or bills of exchange, including rediscounts.....			
Overdrafts.....	358 81		358 81
Customers' liability account acceptances.....			
Liability of foreign banks and bankers account of acceptances.....			
United States securities owned.....			
All other bonds, warrants and securities, including premium thereon, less all offsetting bond adjustment accounts.....	55,179 15	14,900 00	70,079 15
Bank premises, furniture and fixtures and safe deposit vaults.....	6,183 69	6,250 00	12,433 69
Other real estate owned.....		2,024 57	2,024 57
Due from Federal Reserve Bank.....			
Due from other banks.....	35,768 67	9,814 60	45,583 27
Actual cash on hand.....	14,002 82	1,093 36	15,096 18
Exchanges for clearing house.....	102 90		102 90
Checks and other cash items.....	956 09		956 09
Items with Federal Reserve Bank in process of collection.....			
Other resources.....	2,291 22		2,291 22
Totals.....	\$334,639 83	\$48,187 40	\$382,827 23
LIABILITIES.			
Capital paid in.....	\$25,000 00	\$25,000 00	\$50,000 00
Surplus.....	7,500 00		7,500 00
All undivided profits, less expenses, interest and taxes paid.....	1,570 03	853 44	2,423 47
Bills payable with Federal Reserve Bank, other than rediscounts.....			
Bills payable other than with Federal Reserve Bank, including all obligations representing money borrowed, other than rediscounts.....	25,000 00		25,000 00
Liabilities for rediscount with Federal Reserve Bank.....			
Liabilities for rediscounts other than with Federal Reserve Bank.....	20,270 00		20,270 00
Deposits due to banks.....			
Dividends unpaid.....			
Individual deposits subject to check.....	153,098 08		153,098 08
Savings deposits.....		22,333 96	22,333 96
Demand certificates of deposit.....	217 00		217 00
Time certificates of deposit.....	24,966 23		24,966 23
Certified checks.....	63 08		63 08
Cashiers' checks.....	1,955 41		1,955 41
State, county and municipal deposits.....	75,000 00		75,000 00
United States and postal savings deposits.....			
Letters of credit and travelers' checks sold for cash and now out- standing.....			
Acceptances executed by or for account of or under guarantee of this bank, except those held by this bank.....			
Liability account acceptances executed to furnish dollar exchange.....			
Other liabilities.....			
Totals.....	\$334,639 83	\$48,187 40	\$382,827 23
Interest earned, not collected, not included in resources or liabilities.....			

**FARMERS AND MERCHANTS TRUST COMPANY OF LONG BEACH.
LONG BEACH.**

Incorporated October 16, 1920.

674

Officers—C. J. Walker, Chairman of the Board; H. V. Ketcherside, President and Trust Officer; Chas. Z. Walker, First Vice President and Assistant Trust Officer; T. W. Williams, Second Vice President; W. H. Dunn, Secretary-Treasurer; C. E. Huntington, Assistant Secretary-Treasurer.
Directors—C. J. Walker, H. V. Ketcherside, T. W. Williams, W. H. Dunn, C. E. Huntington, B. W. Hahn, Chas. Z. Walker.

STATEMENT OF JUNE 30, 1925.

	Commercial	Savings	Court Trusts	Private Trusts	Combined
RESOURCES.					
Loans and discounts, including rediscounts					
Bankers' acceptances, including rediscounts					
Notes, drafts or bills of exchange, including rediscounts					
Overdrafts					
Customers' liability account acceptances					
Liability of foreign banks and bankers on account of acceptances					
United States securities owned			\$50,000 00	\$50,000 00	\$100,000 00
All other bonds, warrants and securities, in- cluding premium thereon, less all offsetting bond adjustment accounts					
Bank premises, furniture and fixtures and safe deposit vaults					
Other real estate owned					
Due from Federal Reserve Bank					
Due from other banks			8,075 00	15,679 26	23,754 26
Actual cash on hand				100 00	100 00
Exchanges for clearing house					
Checks and other cash items					
Items with Federal Reserve Bank in process of collection					
Advances to court trusts					
Other resources					
Totals			\$58,075 00	\$65,779 26	\$123,854 26
LIABILITIES.					
Capital paid in			\$50,000 00	\$50,000 00	\$100,000 00
Surplus			8,000 00	8,000 00	16,000 00
Amount segregated for protection of court and private trusts, national banks only					
All undivided profits, less expenses, interest and taxes paid				7,779 26	7,779 26
Bills payable with Federal Reserve Bank other than rediscounts					
Bills payable other than with Federal Reserve Bank, including all obligations representing money borrowed, other than rediscounts					
Liabilities for rediscounts with Federal Reserve Bank					
Liabilities for rediscounts other than with Federal Reserve Bank					
Deposits due to banks					
Dividends unpaid					
Individual deposits subject to check					
Savings deposits					
Demand certificates of deposit					
Time certificates of deposit					
Certified checks					
Cashiers' checks					
State, county and municipal deposits					
United States and postal savings deposits					
Letters of credit and travelers' checks sold for cash and now outstanding					
Acceptances executed by or for account of or under guarantee of this bank, except those held by this bank					
Liability account acceptances executed to furnish dollar exchange					
Deposits of money received from executors, administrators, guardians, assignees, re- ceivers or trustees			75 00		75 00
Fund for advances to court trusts					
Other liabilities					
Totals			\$58,075 00	\$65,779 26	\$123,854 26
Interest earned but not collected, not included in resources or liabilities					

FARMERS AND MERCHANTS TRUST COMPANY OF LONG BEACH.
LONG BEACH—Continued.

TRUST RESOURCES	Court Trusts	TRUST LIABILITIES	Court Trusts
Personal assets received from executors, administrators, guardians, assignees, receivers or trustees.....		Personal assets received from executors, administrators, guardians, assignees, receivers or trustees.....	
Trust investments, personal property.....	\$85,131 00	Trusts held in capacity of executor, administrator, guardian, assignee, receiver or trustee.....	\$96,729 37
Trust investments, real property.....	5,800 00	Private trusts, specially designated and construed as court trusts, under supervision.....	
Due from banks.....	5,798 37		
Cash on hand.....			
Total.....	\$96,729 37	Total.....	\$96,729 37

DALY CITY BANK. DALY CITY.

Incorporated October 9, 1920.

675

Officers—W. H. George, President; R. C. MacArthur, Vice President and Cashier; H. H. Smith, Treasurer;
A. L. Stockton, Secretary; V. M. Holland, Assistant Cashier.
Directors—W. H. George, R. C. MacArthur, H. H. Smith, D. Dianda, A. Vireno, J. T. Casey, Geo.
Kneese, A. L. Stockton.

STATEMENT OF JUNE 30, 1925.

	Commercial	Savings	Combined
RESOURCES.			
Loans and discounts, including rediscounts.....	\$175,980 81	\$344,502 25	\$520,483 06
Bankers' acceptances, including rediscounts.....			
Notes, drafts or bills of exchange, including rediscounts.....			
Overdrafts.....	395 28		395 28
Customers' liability account acceptances.....			
Liability of foreign banks and bankers account of acceptances.....			
United States securities owned.....			
All other bonds, warrants and securities, including premium thereon, less all offsetting bond adjustment accounts.....	220,202 55	22,751 34	242,953 89
Bank premises, furniture and fixtures and safe deposit vaults.....	39,568 21		39,568 21
Other real estate owned.....			
Due from Federal Reserve Bank.....			
Due from other banks.....	49,250 32	35,058 60	84,308 92
Actual cash on hand.....	18,880 14	9,666 75	28,546 89
Exchanges for clearing house.....			
Checks and other cash items.....			
Items with Federal Reserve Bank in process of collection.....			
Other resources.....			
Totals.....	\$504,277 31	\$411,978 94	\$916,256 25
LIABILITIES.			
Capital paid in.....	\$50,000 00	\$50,000 00	\$100,000 00
Surplus.....	25,000 00		25,000 00
All undivided profits, less expenses, interest and taxes paid.....	3,665 91		3,665 91
Bills payable with Federal Reserve Bank, other than rediscounts.....			
Bills payable other than with Federal Reserve Bank, including all obligations representing money borrowed, other than rediscounts.....			
Liabilities for rediscount with Federal Reserve Bank.....			
Liabilities for rediscounts other than with Federal Reserve Bank.....			
Deposits due to banks.....			
Dividends unpaid.....	3,000 00		3,000 00
Individual deposits subject to check.....	216,037 21		216,037 21
Savings deposits.....		342,978 94	342,978 94
Demand certificates of deposit.....	31,331 24		31,331 24
Time certificates of deposit.....	700 00		700 00
Certified checks.....			
Cashiers' checks.....	32,109 58		32,109 58
State, county and municipal deposits.....	142,433 37	19,000 00	161,433 37
United States and postal savings deposits.....			
Letters of credit and travelers checks sold for cash and now out- standing.....			
Acceptances executed by or for account of or under guarantee of this bank, except those held by this bank.....			
Liability account acceptances executed to furnish dollar exchange.....			
Other liabilities.....			
Totals.....	\$504,277 31	\$411,978 94	\$916,256 25
Interest earned, not collected, not included in resources or liabilities.....			

COMMERCIAL AND SAVINGS BANK. WATERFORD.

Incorporated November 22, 1920.

676

Officers—A. A. Galt, President; Thos. E. Cooper, Vice President; S. E. Ayer, Cashier; Grace Ayer, Assistant Cashier.

Directors—A. A. Galt, Thos. E. Cooper, John T. Halford, Harry J. Wood, S. E. Ayer.

STATEMENT OF JUNE 30, 1925.

	Commercial	Savings	Combined
RESOURCES.			
Loans and discounts, including rediscounts.....	\$91,897 25	\$45,540 85	\$137,438 10
Bankers' acceptances, including rediscounts.....			
Notes, drafts or bills of exchange, including rediscounts.....			
Overdrafts.....			
Customers' liability account acceptances.....			
Liability of foreign banks and bankers account of acceptances.....			
United States securities owned.....		100 00	100 00
All other bonds, warrants and securities, including premium thereon less all offsetting bond adjustment accounts.....	9,000 00	10,000 00	19,000 00
Bank premises, furniture and fixtures and safe deposit vaults.....	11,100 00	9,903 53	21,003 53
Other real estate owned.....			
Due from Federal Reserve Bank.....			
Due from other banks.....	13,826 89	1,913 55	15,740 44
Actual cash on hand.....	5,349 04	1,690 49	7,039 53
Exchanges for clearing house.....			
Checks and other cash items.....	59 40		59 40
Items with Federal Reserve Bank in process of collection.....			
Other resources.....			
Totals.....	\$131,232 58	\$69,148 42	\$200,381 00
LIABILITIES.			
Capital paid in.....	\$20,000 00	\$10,000 00	\$30,000 00
Surplus.....	2,500 00	1,250 00	3,750 00
All undivided profits, less expenses, interest and taxes paid.....	375 57	380 38	755 95
Bills payable with Federal Reserve Bank, other than rediscounts.....			
Bills payable other than with Federal Reserve Bank, including all obligations representing money borrowed, other than rediscounts.....	10,000 00		10,000 00
Liabilities for rediscount with Federal Reserve Bank.....			
Liabilities for rediscounts other than with Federal Reserve Bank.....			
Deposits due to banks.....			
Dividends unpaid.....			
Individual deposits subject to check.....	75,969 89		75,969 89
Savings deposits.....		49,518 04	49,518 04
Demand certificates of deposit.....			
Time certificates of deposit.....	7,025 67		7,025 67
Certified checks.....			
Cashiers' checks.....	361 45		361 45
State, county and municipal deposits.....	15,000 00	8,000 00	23,000 00
United States and postal savings deposits.....			
Letters of credit and travelers' checks sold for cash and now out- standing.....			
Acceptances executed by or for account of or under guarantee of this bank, except those held by this bank.....			
Liability account acceptances executed to furnish dollar exchange.....			
Other liabilities.....			
Totals.....	\$131,232 58	\$69,148 42	\$200,381 00
Interest earned, not collected, not included in resources or liabilities.....	\$1,500 00	\$500 00	\$2,000 00

CITIZENS COMMERCIAL AND SAVINGS BANK OF LA HABRA. LA HABRA.

Incorporated September 20, 1920.

677

Officers—Louis Muchow, President; W. L. Rhodes, Vice President; Geo. L. Gordon, Secretary and Treasurer.

Directors—John Luehm, Wm. Espolt, L. J. Wester, C. A. Journigan, James H. Walker, R. F. Frantz.

STATEMENT OF JUNE 30, 1925.

	Commercial	Savings	Combined
RESOURCES.			
Loans and discounts, including rediscounts.....	\$50,313 00	\$15,150 00	\$65,463 00
Bankers' acceptances, including rediscounts.....			
Notes, drafts or bills of exchange, including rediscounts.....			
Overdrafts.....	2 90		2 90
Customers' liability account acceptances.....			
Liability of foreign banks and bankers account of acceptances.....			
United States securities owned.....		1,991 32	1,991 32
All other bonds, warrants and securities, including premium thereon, less all offsetting good adjustment accounts.....	3,415 00	37,229 30	40,674 30
Bank premises, furniture and fixtures and safe deposit vaults.....	7,733 27	11,354 63	19,087 90
Other real estate owned.....			
Due from Federal Reserve Bank.....			
Due from other banks.....	27,193 64	16,256 28	43,449 92
Actual cash on hand.....	5,922 50	850 00	6,772 50
Exchanges for clearing house.....			
Checks and other cash items.....	45 30		45 30
Items with Federal Reserve Bank in process of collection.....			
Other resources.....			
Totals.....	\$94,655 61	\$82,831 53	\$177,487 14
LIABILITIES.			
Capital paid in.....	\$30,000 00	\$20,000 00	\$50,000 00
Surplus.....			
All undivided profits, less expenses, interest and taxes paid.....	1,548 35		1,548 35
Bills payable with Federal Reserve Bank, other than rediscounts.....			
Bills payable other than with Federal Reserve Bank, including all obligations representing money borrowed, other than rediscounts.....			
Liabilities for rediscount with Federal Reserve Bank.....			
Liabilities for rediscounts other than with Federal Reserve Bank.....	2,581 69		2,581 69
Deposits due to banks.....			
Dividends unpaid.....			
Individual deposits subject to check.....	59,857 30		59,857 30
Savings deposits.....		30,831 53	30,831 53
Demand certificates of deposit.....			
Time certificates of deposit.....	605 38	5,000 00	5,605 38
Certified checks.....			
Cashiers' checks.....			
State county and municipal deposits.....		27,000 00	27,000 00
United States and postal savings deposits.....			
Letters of credit and travelers checks sold for cash and now out- standing.....			
Acceptances executed by or for account of or under guarantee of this bank, except those held by this bank.....			
Liability account acceptances executed to furnish dollar exchange.....			
Other liabilities.....	62 89		62 89
Totals.....	\$94,655 61	\$82,831 53	\$177,487 14
Interest earned, not collected, not included in resources or liabilities.....	\$600 00	\$300 00	\$900 00

AMERICAN COMMERCIAL AND SAVINGS BANK. MOORPARK.

Incorporated December 24, 1920.

678

Officers—J. W. Phelps, President; R. P. Strathearn, Vice President; F. H. Kraft, Secretary; J. A. Murphy, Treasurer; D. C. Smutz, Cashier.
 Directors—J. W. Phelps, R. P. Strathearn, F. H. Kraft, J. A. Murphy, C. A. Everett, James Birkenshaw, R. L. Beardsley.

STATEMENT OF JUNE 30, 1925.

	Commercial	Savings	Combined
RESOURCES.			
Loans and discounts, including rediscounts.....	\$80,363 51	\$29,099 89	\$109,463 40
Bankers' acceptances, including rediscounts.....			
Notes, drafts or bills of exchange, including rediscounts.....			
Overdrafts.....	347 79		347 79
Customers' liability account acceptances.....			
Liability of foreign banks and bankers account of acceptances.....			
United States securities owned.....	15,403 50		15,403 50
All other bonds, warrants and securities, including premium thereon, less all offsetting bond adjustment accounts.....	14,046 50	2,128 64	16,175 14
Bank premises, furniture and fixtures and safe deposit vaults.....	1,500 00		1,500 00
Other real estate owned.....			
Due from Federal Reserve Bank.....			
Due from other banks.....	14,873 40	4,254 56	19,127 96
Actual cash on hand.....	5,135 08	1,489 86	6,624 94
Exchanges for clearing house.....			
Checks and other cash items.....			
Items with Federal Reserve Bank in process of collection.....			
Other resources.....	57 72		57 72
Totals.....	\$131,727 50	\$36,972 95	\$168,700 45
LIABILITIES.			
Capital paid in.....	\$22,500 00	\$2,500 00	\$25,000 00
Surplus.....		1,500 00	1,500 00
All undivided profits, less expenses, interest and taxes paid.....	3,515 50		3,515 50
Bills payable with Federal Reserve Bank, other than rediscounts.....			
Bills payable other than with Federal Reserve Bank, including all obligations representing money borrowed, other than rediscounts.....	10,000 00		10,000 00
Liabilities for rediscount with Federal Reserve Bank.....			
Liabilities for rediscounts other than with Federal Reserve Bank.....			
Deposits due to banks.....			
Dividends unpaid.....			
Individual deposits subject to check.....	70,030 28		70,030 28
Savings deposits.....		28,972 95	28,972 95
Demand certificates of deposit.....			
Time certificates of deposit.....		4,000 00	4,000 00
Certified checks.....			
Cashiers' checks.....	887 94		887 94
State, county and municipal deposits.....	24,793 78		24,793 78
United States and postal savings deposits.....			
Letters of credit and travelers' checks sold for cash and now out- standing.....			
Acceptances executed by or for account of or under guarantee of this bank, except those held by this bank.....			
Liability account acceptances executed to furnish dollar exchange.....			
Other liabilities.....			
Totals.....	\$131,727 50	\$36,972 95	\$168,700 45
Interest earned, not collected, not included in resources or liabilities.....	\$900 00	\$500 00	\$1,400 00

FARMERS AND MERCHANTS BANK OF DOS PALOS. DOS PALOS.

Incorporated December 24, 1920.

679

Officers—D. A. Leonard, President; E. W. Heston, Vice President; J. E. McClelland, Secretary-Cashier;
Ornane Smith, Assistant Cashier.

Directors—D. A. Leonard, E. W. Heston, J. E. McClelland, Samuel Du Bois, C. F. Fuller.

STATEMENT OF JUNE 30, 1925.

	Commercial	Savings	Combined
RESOURCES.			
Loans and discounts, including rediscounts.....	\$119,286 91	\$121,015 00	\$240,331 91
Bankers' acceptances, including rediscounts.....			
Notes, drafts or bills of exchange, including rediscounts.....			
Overdrafts.....	736 06		736 06
Customers' liability account acceptances.....			
Liability of foreign banks and bankers account of acceptances.....			
United States securities owned.....			
All other bonds, warrants and securities, including premium thereon, less all offsetting bond adjustment accounts.....	34,638 63		34,638 63
Bank premises, furniture and fixtures and safe deposit vaults.....	1,321 82		1,321 82
Other real estate owned.....			
Due from Federal Reserve Bank.....			
Due from other banks.....	14,494 58	17,535 47	32,030 05
Actual cash on hand.....	8,946 33	4,691 39	13,637 72
Exchanges for clearing house.....			
Checks and other cash items.....	214 25		214 25
Items with Federal Reserve Bank in process of collection.....			
Other resources.....	8 23		8 23
Totals.....	\$179,646 81	\$143,271 86	\$322,918 67
LIABILITIES.			
Capital paid in.....	\$32,000 00	\$18,000 00	\$50,000 00
Surplus.....	1,000 00	1,000 00	2,000 00
All undivided profits, less expenses, interest and taxes paid.....	1,394 50	2,029 20	3,423 70
Bills payable with Federal Reserve Bank, other than rediscounts.....			
Bills payable other than with Federal Reserve Bank, including all obligations representing money borrowed, other than rediscounts.....	20,000 00		20,000 00
Liabilities for rediscount with Federal Reserve Bank.....			
Liabilities for rediscounts other than with Federal Reserve Bank.....			
Deposits due to banks.....			
Dividends unpaid.....			
Individual deposits subject to check.....	85,457 20		85,457 20
Savings deposits.....		122,242 66	122,242 66
Demand certificates of deposit.....			
Time certificates of deposit.....	7,225 00		7,225 00
Certified checks.....			
Cashiers' checks.....	2,570 11		2,570 11
State, county and municipal deposits.....	30,000 00		30,000 00
United States and postal savings deposits.....			
Letters of credit and travelers checks sold for cash and now out- standing.....			
Acceptances executed by or for account of or under guarantee of this bank, except those held by this bank.....			
Liability account acceptances executed to furnish dollar exchange.....			
Other liabilities.....			
Totals.....	\$179,646 81	\$143,271 86	\$322,918 67
Interest earned, not collected, not included in resources or liabilities.....	\$241 11	\$101 50	\$342 61

FARMERS STATE BANK. TULARE.

Incorporated November 10, 1920.

680

Officers—W. D. Cook, President; J. K. Macomber, Vice President; R. C. Odell, Cashier, Lewis Wright, C. W. Puckett, A. E. McCallister, Luke Gavotta, Helen Kingsbury, Assistant Cashiers.

Directors—W. D. Cook, J. K. Macomber, W. E. McCallister, W. E. Holaday, C. F. Wente, R. C. Odell.

STATEMENT OF JUNE 30, 1925.

	Commercial	Savinga	Combined
RESOURCES.			
Loans and discounts, including rediscounts.....	\$286,414 77	\$100,781 19	\$387,195 96
Bankers' acceptances, including rediscounts.....	-----	-----	-----
Notes, drafts or bills of exchange, including rediscounts.....	-----	-----	-----
Overdrafts.....	79 34	-----	79 34
Customers' liability account acceptances.....	-----	-----	-----
Liability of foreign banks and bankers account of acceptances.....	-----	-----	-----
United States securities owned.....	31,786 25	850 00	32,636 25
All other bonds, warrants and securities, including premium thereon, less all offsetting bond adjustment accounts.....	20,914 06	28,226 00	58,140 06
Bank premises, furniture and fixtures and safe deposit vaults.....	37,454 11	2,190 54	39,644 65
Other real estate owned.....	-----	-----	-----
Due from Federal Reserve Bank.....	-----	-----	-----
Due from other banks.....	59,948 25	16,396 29	76,344 54
Actual cash on hand.....	20,998 46	5,070 34	26,068 80
Exchanges for clearing house.....	10,527 10	-----	10,527 10
Checks and other cash items.....	-----	-----	-----
Items with Federal Reserve Bank in process of collection.....	-----	-----	-----
Other resources.....	-----	308 00	308 00
Totals.....	\$480,122 34	\$153,822 36	\$633,944 70
LIABILITIES.			
Capital paid in.....	\$75,000 00	\$25,000 00	\$100,000 00
Surplus.....	-----	-----	-----
All undivided profits, less expenses, interest and taxes paid.....	427 86	572 27	1,000 13
Bills payable with Federal Reserve Bank, other than rediscounts.....	-----	-----	-----
Bills payable other than with Federal Reserve Bank, including all obligations representing money borrowed, other than rediscounts.....	35,000 00	-----	35,000 00
Liabilities for rediscount with Federal Reserve Bank.....	-----	-----	-----
Liabilities for rediscounts other than with Federal Reserve Bank.....	-----	-----	-----
Deposits due to banks.....	-----	-----	-----
Dividends unpaid.....	-----	-----	-----
Individual deposits subject to check.....	278,185 77	-----	278,185 77
Savings deposits.....	-----	103,249 25	103,249 25
Demand certificates of deposit.....	370 20	-----	370 20
Time certificates of deposit.....	32,760 75	-----	32,760 75
Certified checks.....	-----	-----	-----
Cashiers' checks.....	8,377 76	-----	8,377 76
State, county and municipal deposits.....	50,000 00	25,000 00	75,000 00
United States and postal savings deposits.....	-----	-----	-----
Letters of credit and travelers' checks sold for cash and now out- standing.....	-----	-----	-----
Acceptances executed by or for account of or under guarantee of this bank, except those held by this bank.....	-----	-----	-----
Liability account acceptances executed to furnish dollar exchange.....	-----	-----	-----
Other liabilities.....	-----	0 84	0 84
Totals.....	\$480,122 34	\$153,822 36	\$633,944 70
Interest earned, not collected, not included in resources or liabilities.....	\$5,360 83	\$2,222 89	\$7,583 72

NOTE.—The above statement includes the business of a branch office at Tipton.

COACHELLA VALLEY STATE BANK. THERMAL.

Incorporated December 11, 1920.

682

Officers—J. W. Newman, President; E. E. Black, Vice President; W. D. Gibbs, Cashier and Secretary;
J. W. Newman, Treasurer; C. S. Ward, Assistant Cashier.

Directors—J. W. Newman, E. E. Black, W. D. Gibbs, Harry L. Howe, Robbins Russel.

STATEMENT OF JUNE 30, 1925.

	Commercial	Savings	Combined
RESOURCES.			
Loans and discounts, including rediscounts.....	\$63,814 01	\$11,190 00	\$75,004 01
Bankers' acceptances, including rediscounts.....			
Notes, drafts or bills of exchange, including rediscounts.....			
Overdrafts.....			
Customers' liability account acceptances.....			
Liability of foreign banks and bankers account of acceptances.....			
United States securities owned.....		549 70	549 70
All other bonds, warrants and securities, including premium thereon, less all offsetting bond adjustment accounts.....			
Bank premises, furniture and fixtures and safe deposit vaults.....	5,200 00	72 00	5,272 00
Other real estate owned.....			
Due from Federal Reserve Bank.....	5,000 00		5,000 00
Due from other banks.....	77,299 37	5,777 66	83,077 03
Actual cash on hand.....	3,229 08	50 66	3,279 74
Exchanges for clearing house.....			
Checks and other cash items.....			
Items with Federal Reserve Bank in process of collection.....			
Other resources.....	33 50		33 50
Totals.....	\$154,575 96	\$17,640 02	\$172,215 98
LIABILITIES.			
Capital paid in.....	\$20,000 00	\$5,000 00	\$25,000 00
Surplus.....			
All undivided profits, less expenses, interest and taxes paid.....	865 23	665 12	1,530 35
Bills payable with Federal Reserve Bank, other than rediscounts.....			
Bills payable other than with Federal Reserve Bank, including all obligations representing money borrowed, other than rediscounts.....			
Liabilities for rediscount with Federal Reserve Bank.....			
Liabilities for rediscounts other than with Federal Reserve Bank.....			
Deposits due to banks.....			
Dividends unpaid.....			
Individual deposits subject to check.....	111,559 61		111,559 61
Savings deposits.....		11,974 90	11,974 90
Demand certificates of deposit.....			
Time certificates of deposit.....	18,045 00		18,045 00
Certified checks.....	30 00		30 00
Cashiers' checks.....	4,076 12		4,076 12
State, county and municipal deposits.....			
United States and postal savings deposits.....			
Letters of credit and travelers checks sold for cash and now out- standing.....			
Acceptances executed by or for account of or under guarantee of this bank, except those held by this bank.....			
Liability account acceptances executed to furnish dollar exchange.....			
Other liabilities.....			
Totals.....	\$154,575 96	\$17,640 02	\$172,215 98
Interest earned, not collected, not included in resources or liabilities.....	\$700 00	\$175 00	\$875 00

CITIZENS STATE BANK. SAN LUIS OBISPO.

Incorporated January 31, 1921.

683

Officers—Wm. Sandercock, President; Fred. H. Johnson, W. D. Adriance, Vice Presidents; C. L. Smith, Cashier; F. A. Carpenter, Assistant Cashier.
 Directors—Wm. Sandercock, Fred. H. Johnson, W. D. Adriance, A. T. Souza, J. W. Herbert, R. F. Richardson, W. M. Hollister, O. M. Polin, J. J. Jensen, Asa Porter, M. G. Salmina, C. W. Reynolds, M. F. Avila, M. Sarmiento, M. R. Van Wormer.

STATEMENT OF JUNE 30, 1925.

	Commercial	Savings	Combined
RESOURCES.			
Loans and discounts, including rediscounts.....	\$389,072 85	\$263,071 22	\$652,144 07
Bankers' acceptances, including rediscounts.....
Notes, drafts or bills of exchange, including rediscounts.....
Overdrafts.....	1,419 33	1,419 33
Customers' liability account acceptances.....
Liability of foreign banks and bankers account of acceptances.....
United States securities owned.....	14,858 23	14,858 23
All other bonds, warrants and securities, including premium thereon.....
less all offsetting bond adjustment accounts.....	71,848 40	23,780 00	95,628 40
Bank premises, furniture and fixtures and safe deposit vaults.....	4,731 20	4,731 20
Other real estate owned.....	7,831 73	7,831 73
Due from Federal Reserve Bank.....	36,310 42	8,500 00	44,810 42
Due from other banks.....	113,175 84	26,897 67	140,073 51
Actual cash on hand.....	12,053 58	9,641 09	21,694 67
Exchanges for clearing house.....
Checks and other cash items.....	17,686 11	17,686 11
Items with Federal Reserve Bank in process of collection.....
Other resources.....	4,546 26	4,546 26
Totals.....	\$665,702 22	\$339,721 71	\$1,005,423 93
LIABILITIES.			
Capital paid in.....	\$100,000 00	\$50,000 00	\$150,000 00
Surplus.....	17,500 00	5,000 00	22,500 00
All undivided profits, less expenses, interest and taxes paid.....	14,660 36	14,660 36
Bills payable with Federal Reserve Bank, other than rediscounts.....
Bills payable other than with Federal Reserve Bank, including all obligations representing money borrowed, other than rediscounts.....
Liabilities for rediscount with Federal Reserve Bank.....
Liabilities for rediscounts other than with Federal Reserve Bank.....
Deposits due to banks.....	5,115 31	5,115 31
Dividends unpaid.....
Individual deposits subject to check.....	408,941 55	408,941 55
Savings deposits.....	284,721 71	284,721 71
Demand certificates of deposit.....
Time certificates of deposit.....	34,454 24	34,454 24
Certified checks.....	69 53	69 53
Cashiers' checks.....	3,509 29	3,509 29
State county and municipal deposits.....	76,279 44	76,279 44
United States and postal savings deposits.....
Letters of credit and travelers' checks sold for cash and now outstanding.....	5,037 50	5,037 50
Acceptances executed by or for account of or under guarantee of this bank, except those held by this bank.....
Liability account acceptances executed to furnish dollar exchange.....
Other liabilities.....	135 00	135 00
Totals.....	\$665,702 22	\$339,721 71	\$1,005,423 93
Interest earned, not collected, not included in resources or liabilities.....	\$2,696 36	\$3,448 26	\$6,144 62

CALIFORNIA TRUST COMPANY. LOS ANGELES.

Incorporated December 6, 1920.

684

Officers—G. Allan Hancock, Chairman of the Board; Leo S. Chandler, President; A. M. Chaffey, Geo. A. J. Howard, A. E. Huntington, Vice Presidents; Benson L. Smith, Trust Officer; Frederick R. Behrends, Assistant Trust Officer; F. E. Rising, Comptroller; Gerald G. Oborn, Cashier; D. L. Wyland, Auditor; Conrad J. Fuglaar, Chief Accountant.

Directors—E. P. Bosbyshell, A. M. Chaffey, Jefferson P. Chandler, Leo S. Chandler, Charles E. Donnelly, Zack J. Farmer, J. E. Fishburn, G. Allan Hancock, Geo. A. J. Howard, Preston Hotchkiss, A. E. Huntington, A. N. Kemp, Lee A. Phillips, O. M. Souden, Raymond W. Stephens, Alfred Wright, James O. Sword.

STATEMENT OF JUNE 30, 1925.

	Commercial	Savings	Court Trusts	Private Trusts	Combined
RESOURCES.					
Loans and discounts, including rediscounts.			\$215,000 00	\$138,500 00	\$353,500 00
Bankers' acceptances, including rediscounts.					
Notes, drafts or bills of exchange, including rediscounts.					
Overdrafts.					
Customers' liability account acceptances.					
Liability of foreign banks and bankers on account of acceptances.					
United States securities owned.					
All other bonds, warrants and securities, in- cluding premium thereon, less all offsetting bond adjustment accounts.			132,415 00	120,935 72	253,350 72
Bank premises, furniture and fixtures and safe deposit vaults.				37,028 43	37,028 43
Other real estate owned.					
Due from Federal Reserve Bank.					
Due from other banks.			5,085 00	18,503 05	23,588 05
Actual cash on hand.				940 00	940 00
Exchanges for clearing house.					
Checks and other cash items.				310 00	310 00
Items with Federal Reserve Bank in process of collection.					
Advances to court trusts.				2,373 79	2,373 79
Other resources.				4,304 31	4,304 31
Totals.			\$352,500 00	\$322,895 30	\$675,395 30
LIABILITIES.					
Capital paid in.			\$300,000 00	\$200,000 00	\$500,000 00
Surplus.			2,500 00	25,500 00	28,000 00
Amount segregated for protection of court and private trusts, national banks only.					
All undivided profits, less expense, interest and taxes paid.			50,000 00	76,345 57	126,345 57
Bills payable with Federal Reserve Bank other than rediscounts.					
Bills payable other than with Federal Reserve Bank, including all obligations representing money borrowed, other than rediscounts.					
Liabilities for rediscounts with Federal Reserve Bank.					
Liabilities for rediscounts other than with Federal Reserve Bank.					
Deposits due to banks.					
Dividends unpaid.					
Individual deposits subject to check.					
Savings deposits.					
Demand certificates of deposit.					
Time certificates of deposit.					
Certified checks.					
Cashiers' checks.					
State, county and municipal deposits.					
United States and postal savings deposits.					
Letters of credit and travelers' checks sold for cash and now outstanding.					
Acceptances executed by or for account of or under guarantee of this bank, except those held by this bank.					
Liability account acceptances executed to furnish dollar exchange.					
Deposits of money received from executors, administrators, guardians, assignees, re- ceivers or trustees.					
Fund for advances to court trusts.				21,049 73	21,049 73
Other liabilities.					
Totals.			\$352,500 00	\$322,895 30	\$675,395 30
Interest earned but not collected, not included in resources or liabilities.			\$3,316 65	\$2,606 12	\$5,922 77

CALIFORNIA TRUST COMPANY. LOS ANGELES—Continued.

TRUST RESOURCES	Court Trusts	TRUST LIABILITIES	Court Trusts
Personal assets received from executors, administrators, guardians, assignees, receivers or trustees.....		Personal assets received from executors, administrators, guardians, assignees, receivers or trustees.....	
Trust investments, personal property.....	\$189,505 96	Trusts held in capacity of executor, administrator, guardian, assignee, receiver or trustee.....	\$677,513 28
Trust investments, real property.....	430,793 56	Private trusts, specially designated and construed as court trusts, under supervision.....	
Due from banks.....	57,213 76		
Cash on hand.....			
Total.....	\$677,513 28	Total.....	\$677,513 28

TAMALPAIS BANK. SAN RAFAEL.

Incorporated February 16, 1921.

686

Officers—H. S. Foote, President; Charles F. Reindollar, H. P. Boatiek, Vice Presidents; A. R. Marall, Cashier.

Directors—H. P. Boatiek, Charles O. Jensen, M. V. Cordoza, Charles A. Redding, E. Caletti, Charles F. Reindollar, H. S. Foote.

STATEMENT OF JUNE 30, 1925.

	Commercial	Savings	Combined
RESOURCES.			
Loans and discounts, including rediscounts.....	\$246,213 80	\$533,910 60	\$780,124 40
Bankers' acceptances, including rediscounts.....			
Notes, drafts or bills of exchange, including rediscounts.....			
Overdrafts.....	35 92		35 92
Customers' liability account acceptances.....			
Liability of foreign banks and bankers account of acceptances.....			
United States securities owned.....			
All other bonds, warrants and securities, including premium thereon, less all offsetting bond adjustment accounts.....	122,555 92	150,905 62	273,461 54
Bank premises, furniture and fixtures and safe deposit vaults.....	6,216 39	4,617 00	10,833 39
Other real estate owned.....			
Due from Federal Reserve Bank.....			
Due from other banks.....	34,166 69	30,452 70	64,619 39
Actual cash on hand.....	27,178 99	15,000 00	42,178 99
Exchanges for clearing house.....	2,105 28		2,105 28
Checks and other cash items.....	288 10		288 10
Items with Federal Reserve Bank in process of collection.....			
Other resources.....	1,053 93		1,053 93
Totals.....	\$439,815 02	\$734,885 92	\$1,174,700 94
LIABILITIES.			
Capital paid in.....	\$100,000 00	\$100,000 00	\$200,000 00
Surplus.....	6,000 00	9,000 00	15,000 00
All undivided profits, less expenses, interest and taxes paid.....		7,927 32	7,927 32
Bills payable with Federal Reserve Bank, other than rediscounts.....			
Bills payable other than with Federal Reserve Bank, including all obligations representing money borrowed, other than rediscounts.....			
Liabilities for rediscount with Federal Reserve Bank.....			
Liabilities for rediscounts other than with Federal Reserve Bank.....			
Deposits due to banks.....			
Dividends unpaid.....			
Individual deposits subject to check.....	255,406 82		255,406 82
Savings deposits.....		527,851 73	527,851 73
Demand certificates of deposit.....			
Time certificates of deposit.....	3,921 37		3,921 37
Certified checks.....	1,821 00		1,821 00
Cashiers' checks.....	18,567 16		18,567 16
State, county and municipal deposits.....	53,958 67	90,000 00	143,958 67
United States and postal savings deposits.....			
Letters of credit and travelers checks sold for cash and now out- standing.....			
Acceptances executed by or for account of or under guarantee of this bank, except those held by this bank.....			
Liability account acceptances executed to furnish dollar exchange.....			
Other liabilities.....	140 00	106 87	246 87
Totals.....	\$439,815 02	\$734,885 92	\$1,174,700 94
Interest earned, not collected, not included in resources or liabilities.....	\$700 00	\$1,800 00	\$2,500 00

SMITH RIVER BANK. SMITH RIVER.

Incorporated March 3, 1921.

687

Officers—Henry Westbrook, President; William Westbrook, Vice President; Geo. D. Wood, Cashier-Secretary.
 Directors—Henry Westbrook, William Westbrook, C. Romader, Daniel Woodruff, Geo. E. Tryon.

STATEMENT OF JUNE 30, 1925.

	Commercial	Savings	Combined
RESOURCES.			
Loans and discounts, including rediscounts.....	\$38,279 13	\$17,650 00	\$55,929 13
Bankers' acceptances, including rediscounts.....			
Notes, drafts or bills of exchange, including rediscounts.....			
Overdrafts.....			
Customers' liability account acceptances.....			
Liability of foreign banks and bankers account of acceptances.....			
United States securities owned.....		13,600 00	13,600 00
All other bonds, warrants and securities, including premium thereon, less all offsetting bond adjustment accounts.....	25,391 94	68,845 00	94,236 94
Bank premises, furniture and fixtures and safe deposit vaults.....	13,500 00		13,500 00
Other real estate owned.....			
Due from Federal Reserve Bank.....			
Due from other banks.....	15,516 57		15,516 57
Actual cash on hand.....	7,110 21	2,593 47	9,703 68
Exchanges for clearing house.....			
Checks and other cash items.....	25 30		25 30
Items with Federal Reserve Bank in process of collection.....			
Other resources.....			
Totals.....	\$99,823 15	\$102,688 47	\$202,511 62
LIABILITIES.			
Capital paid in.....	\$30,000 00	\$10,000 00	\$40,000 00
Surplus.....	3,000 00		3,000 00
All undivided profits, less expenses, interest and taxes paid.....	4,604 55	211 03	4,815 58
Bills payable with Federal Reserve Bank, other than rediscounts.....			
Bills payable other than with Federal Reserve Bank, including all obligations representing money borrowed, other than rediscounts.....			
Liabilities for rediscount with Federal Reserve Bank.....			
Liabilities for rediscount other than with Federal Reserve Bank.....			
Deposits due to banks.....			
Dividends unpaid.....			
Individual deposits subject to check.....	41,985 41		41,985 41
Savings deposits.....		66,477 44	66,477 44
Demand certificates of deposit.....	5,830 57		5,830 57
Time certificates of deposit.....			
Certified checks.....			
Cashiers' checks.....			
State, county and municipal deposits.....	14,404 62	26,000 00	40,404 62
United States and postal savings deposits.....			
Letters of credit and travelers' checks sold for cash and now out- standing.....			
Acceptances executed by or for account of or under guarantee of this bank, except those held by this bank.....			
Liability account acceptances executed to furnish dollar exchange.....			
Other liabilities.....			
Totals.....	\$99,823 15	\$102,688 47	\$202,511 62
Interest earned, not collected, not included in resources or liabilities.....			

HOME SAVINGS BANK, EUREKA.

Incorporated July 1, 1921.

688

Officers—A. E. Connick, President H. F. Charters, Geo. W. Cousina, H. W. Schwab, E. N. Tooby, Vice Presidents; H. T. Trollnes, Cashier and Secretary; F. H. Gronemeyer, Assistant Cashier.
 Directors—E. Adorni, Edmund Bond, A. Brambani, H. F. Charters, A. E. Connick, C. W. Connick, Geo. W. Cousins, J. H. Crothers, C. Moffa, L. E. Mahan, Pierce H. Ryan, G. H. Schulze, H. W. Schwab, E. N. Tooby, L. C. Tuttle, H. T. Trollnes.

STATEMENT OF JUNE 30, 1925.

	Commercial	Savings	Combined
RESOURCES.			
Loans and discounts, including rediscounts.....	\$122,385 90	\$2,313,338 44	\$2,435,724 34
Bankers' acceptances, including rediscounts.....			
Notes, drafts or bills of exchange, including rediscounts.....			
Overdrafts.....	68 42		68 42
Customers' liability account acceptances.....			
Liability of foreign banks and bankers account of acceptances.....			
United States securities owned.....		290,984 84	290,984 84
All other bonds, warrants and securities, including premium thereon, less all offsetting bond adjustment accounts.....	15,058 78	373,920 81	388,979 59
Bank premises, furniture and fixtures and safe deposit vaults.....		129,750 00	129,750 00
Other real estate owned.....			
Due from Federal Reserve Bank.....			
Due from other banks.....	19,762 07	147,911 40	167,673 47
Actual cash on hand.....	7,000 00	76,357 86	83,357 86
Exchanges for clearing house.....			
Checks and other cash items.....		9,378 89	9,378 89
Items with Federal Reserve Bank in process of collection.....			
Other resources.....			
Totals.....	\$164,275 17	\$3,341,642 24	\$3,505,917 41
LIABILITIES.			
Capital paid in.....	\$10,000 00	\$190,000 00	\$200,000 00
Surplus.....	15,000 00	70,000 00	85,000 00
All undivided profits, less expenses, interest and taxes paid.....	28,296 31	82,423 63	110,720 24
Bills payable with Federal Reserve Bank, other than rediscounts.....			
Bills payable other than with Federal Reserve Bank, including all obligations representing money borrowed, other than rediscounts.....			
Liabilities for rediscount with Federal Reserve Bank.....			
Liabilities for rediscounts other than with Federal Reserve Bank.....			
Deposits due to banks.....		216 00	216 00
Dividends unpaid.....			99,568 70
Individual deposits subject to check.....	99,568 70		99,568 70
Savings deposits.....		2,815,002 31	2,815,002 31
Demand certificates of deposit.....			
Time certificates of deposit.....			
Certified checks.....	1,410 16		1,410 16
Cashiers' checks.....			
State, county and municipal deposits.....	10,000 00	184,000 00	194,000 00
United States and postal savings deposits.....			
Letters of credit and travelers checks sold for cash and now out- standing.....			
Acceptances executed by or for account of or under guarantee of this bank, except those held by this bank.....			
Liability account acceptances executed to furnish dollar exchange.....			
Other liabilities.....			
Totals.....	\$164,275 17	\$3,341,642 24	\$3,505,917 41
Interest earned, not collected, not included in resources or liabilities.....			

LIBERTY BANK. SAN FRANCISCO.

Incorporated August 8, 1921.

689

Officers—Marshal Hale, Chairman; R. E. Miller, President; Geo. A. Webster, Oliver J. Olson, W. D. Fennimore, Daniel C. Murphy, Vice Presidents; Frank M. Buckley, Vice President and Cashier; George Filmer, Secretary and Treasurer; John Zaro, Assistant Cashier and Manager Foreign Exchange; Chas. P. Partridge, J. P. Hagan, L. W. Helacher, Assistant Cashiers.

Directors—Marshal Hale, R. E. Miller, George A. Webster, Oliver J. Olson, W. D. Fennimore, H. Cartan, S. L. Goldstein, Carl Raiss, Dr. Howard Morrow, Dr. T. E. Shumate, George Filmer, John A. Grennan, Eustace Cullinan, Jas. B. Duffy, Dr. J. H. O'Connor, Leonard E. Wood, Daniel C. Murphy.

STATEMENT OF JUNE 30, 1925.

	Commercial	Savings	Combined
RESOURCES.			
Loans and discounts, including rediscounts.....	\$714,990 54	\$3,022,906 65	\$3,737,897 19
Bankers' acceptances, including rediscounts.....			
Notes, drafts or bills of exchange, including rediscounts.....			
Overdrafts.....	2,305 77		2,305 77
Customers' liability account acceptances.....			
Liability of foreign banks and bankers account of acceptances.....			
United States securities owned.....	103,376 98	1,397,328 47	1,500,705 45
All other bonds, warrants and securities, including premium thereon, less all offsetting bond adjustment accounts.....	594,151 18	474,299 09	1,068,450 27
Bank premises, furniture and fixtures and safe deposit vaults.....	335,297 65	126,306 91	461,604 56
Other real estate owned.....			
Due from Federal Reserve Bank.....			
Due from other banks.....	866,222 98	7,994 48	874,217 46
Actual cash on hand.....	178,116 40	124,678 49	302,794 89
Exchanges for clearing house.....	36,287 77		36,287 77
Checks and other cash items.....	7,858 50		7,858 50
Items with Federal Reserve Bank in process of collection.....			
Other resources.....			
Totals.....	\$2,838,607 77	\$5,153,514 09	\$7,992,121 86
LIABILITIES.			
Capital paid in.....	\$500,000 00	\$500,000 00	\$1,000,000 00
Surplus.....	37,000 00	37,000 00	74,000 00
All undivided profits, less expenses, interest and taxes paid.....	33,158 05	18,787 01	51,945 09
Bills payable with Federal Reserve Bank, other than rediscounts.....			
Bills payable other than with Federal Reserve Bank, including all obligations representing money borrowed, other than rediscounts.....			
Liabilities for rediscount with Federal Reserve Bank.....			
Liabilities for rediscounts other than with Federal Reserve Bank.....			
Deposits due to banks.....	38,360 01	50,362 32	97,722 33
Dividends unpaid.....			
Individual deposits subject to check.....	1,720,117 31		1,720,117 31
Savings deposits.....		4,332,037 73	4,332,037 73
Demand certificates of deposit.....			
Time certificates of deposit.....		6,327 00	6,327 00
Certified checks.....	2,999 59		2,999 59
Cashiers' checks.....	56,972 81		56,972 81
State, county and municipal deposits.....	450,000 00	200,000 00	650,000 00
United States and postal savings deposits.....			
Letters of credit and travelers' checks sold for cash and now out- standing.....			
Acceptances executed by or for account of or under guarantee of this bank, except those held by this bank.....			
Liability account acceptances executed to furnish dollar exchange.....			
Other liabilities.....			
Totals.....	\$2,838,607 77	\$5,153,514 09	\$7,992,121 86
Interest earned, not collected, not included in resources or liabilities.....	\$10,441 58	\$19,416 65	\$29,858 23

NOTE.—The above statement includes the business of branch offices at San Francisco.

GLENDALE STATE BANK. GLENDALE.

Incorporated May 14, 1921.

691

Officers—A. R. Eastman, President; Oma A. Fish, Vice President; George E. Farmer, Cashier.
 Directors—A. R. Eastman, Peter L. Ferry, Howard W. Walker, C. D. Lusby, D. J. Hanna, W. E. Evans,
 C. E. Kimlin, Oma A. Fish, J. J. Neeson.

STATEMENT OF JUNE 30 1925.

	Commercial	Savings	Combined
RESOURCES.			
Loans and discounts, including rediscounts.....	\$405,814 13	\$290,482 38	\$696,296 51
Bankers' acceptances, including rediscounts.....			
Notes, drafts or bills of exchange, including rediscounts.....			
Overdrafts.....	1,239 74		1,239 74
Customers' liability account acceptances.....			
Liability of foreign banks and bankers account of acceptances.....			
United States securities owned.....			
All other bonds, warrants and securities, including premium thereon, less all offsetting bond adjustment accounts.....	180,500 60	152,583 19	333,083 79
Bank premises, furniture and fixtures and safe deposit vaults.....	23,409 14		23,409 14
Other real estate owned.....			
Due from Federal Reserve Bank.....		11,000 00	11,000 00
Due from other banks.....	52,168 47	35,917 00	88,085 47
Actual cash on hand.....	33,876 50		33,876 50
Exchanges for clearing house.....	14,944 37		14,944 37
Checks and other cash items.....	2,258 97		2,258 97
Items with Federal Reserve Bank in process of collection.....			
Other resources.....			
Totals.....	\$714,211 92	\$489,982 57	\$1,204,194 49
LIABILITIES.			
Capital paid in.....	\$65,000 00	\$35,000 00	\$100,000 00
Surplus.....	20,000 00	6,000 00	26,000 00
All undivided profits, less expenses, interest and taxes paid.....	5,183 19		5,183 19
Bills payable with Federal Reserve Bank, other than rediscounts.....			
Bills payable other than with Federal Reserve Bank, including all obligations representing money borrowed, other than rediscounts.....			
Liabilities for rediscount with Federal Reserve Bank.....			
Liabilities for rediscounts other than with Federal Reserve Bank.....			
Deposits due to banks.....			
Dividends unpaid.....	6,000 00		6,000 00
Individual deposits subject to check.....	532,873 97		532,873 97
Savings deposits.....		374,272 53	374,272 53
Demand certificates of deposit.....			
Time certificates of deposit.....		39,710 04	39,710 04
Certified checks.....	1,579 57		1,579 57
Cashiers' checks.....	13,045 34		13,045 34
State, county and municipal deposits.....	70,529 85	35,000 00	105,529 85
United States and postal savings deposits.....			
Letters of credit and travelers checks sold for cash and now out- standing.....			
Acceptances executed by or for account of or under guarantee of this bank, except those held by this bank.....			
Liability account acceptances executed to furnish dollar exchange.....			
Other liabilities.....			
Totals.....	\$714,211 92	\$489,982 57	\$1,204,194 49
Interest earned, not collected, not included in resources or liabilities.....	\$9,700 00	\$7,700 00	\$17,400 00

THE FORT BRAGG COMMERCIAL BANK. FORT BRAGG.

Incorporated June 7, 1921.

692

Officers—Joshua Grindle, Chairman of the Board, H. P. Preston, President; W. H. Dixon, Vice President; W. H. Ross, Treasurer; E. E. Brown, Secretary; A. A. Lord, Assistant Secretary and Assistant Cashier; C. D. Blackledge, Cashier; H. E. Abramson, M. C. Biaggi, Assistant Cashiers; Geo. A. Lammers, Manager Mendocino Branch; F. A. Gorman, Assistant Manager Mendocino Branch.
 Directors—Joshua Grindle, H. P. Preston, E. E. Brown, W. H. Dixon, Jno. S. Ross, W. H. Ross, Geo. A. Lammers.

STATEMENT OF JUNE 30, 1925.

	Commercial	Savings	Combined
RESOURCES.			
Loans and discounts, including rediscounts.....	\$384,769 44	\$643,232 90	\$1,028,002 34
Bankers' acceptances, including rediscounts.....			
Notes, drafts or bills of exchange, including rediscounts.....		105,606 04	105,606 04
Overdrafts.....	2,964 27		2,964 27
Customers' liability account acceptances.....			
Liability of foreign banks and bankers account of acceptances.....			
United States securities owned.....	69,565 68	45,596 85	115,162 53
All other bonds, warrants and securities, including premium thereon, less all offsetting bond adjustment accounts.....	31,733 02	75,807 53	107,540 55
Bank premises, furniture and fixtures and safe deposit vaults.....	25,793 82		25,793 82
Other real estate owned.....			
Due from Federal Reserve Bank.....			
Due from other banks.....			
Actual cash on hand.....	182,085 95	44,519 72	226,605 67
Exchanges for clearing house.....	49,668 73	34,679 49	84,348 22
Checks and other cash items.....	2,963 33		2,963 33
Items with Federal Reserve Bank in process of collection.....			
Other resources.....	8,811 93		8,811 93
Totals.....	\$758,356 17	\$949,442 53	\$1,707,798 70
LIABILITIES.			
Capital paid in.....	\$56,000 00	\$34,000 00	\$90,000 00
Surplus.....	4,500 00	43,500 00	48,000 00
All undivided profits, less expenses, interest and taxes paid.....	3,482 66	278 09	3,760 75
Bills payable with Federal Reserve Bank, other than rediscounts.....			
Bills payable other than with Federal Reserve Bank, including all obligations representing money borrowed, other than rediscounts.....			
Liabilities for rediscount with Federal Reserve Bank.....			
Liabilities for rediscounts other than with Federal Reserve Bank.....			
Deposits due to banks.....			
Dividends unpaid.....			
Individual deposits subject to check.....	588,814 13		588,814 13
Savings deposits.....		871,664 44	871,664 44
Demand certificates of deposit.....			
Time certificates of deposit.....	32,650 00		32,650 00
Certified checks.....	667 71		667 71
Cashiers' checks.....	6,559 68		6,559 68
State, county and municipal deposits.....	65,681 99		65,681 99
United States and postal savings deposits.....			
Letters of credit and travelers' checks sold for cash and now out- standing.....			
Acceptances executed by or for account of or under guarantee of this bank, except those held by this bank.....			
Liability account acceptances executed to furnish dollar exchange.....			
Other liabilities.....			
Totals.....	\$758,356 17	\$949,442 53	\$1,707,798 70
Interest earned, not collected, not included in resources or liabilities.....	\$5,313 24	\$10,623 65	\$15,936 89

NOTE—The above statement includes the business of a branch office at Mendocino.

BANK OF UPPER LAKE. UPPER LAKE.

Incorporated August 4, 1921.

693

Officers—Wm. O. Edmunds, Chairman of Board; J. A. Youngreen, President and Treasurer; C. C. McMahan, Chas. H. Green, Vice Presidents; Marion A. Youngreen, Cashier and Secretary.
 Directors—Wm. O. Edmunds, J. A. Youngreen, C. C. McMahan, Chas. H. Green, Frank Howe, Geo. W. Johnson, Dr. J. B. Buker, Marion A. Youngreen.

STATEMENT OF JUNE 30, 1925.

	Commercial	Savings	Combined
RESOURCES.			
Loans and discounts, including rediscounts.....	\$60,731 41	\$65,307 50	\$126,038 91
Bankers' acceptances, including rediscounts.....			
Notes, drafts or bills of exchange, including rediscounts.....			
Overdrafts.....	257 28		257 28
Customers' liability account acceptances.....			
Liability of foreign banks and bankers account of acceptances.....			
United States securities owned.....	1,022 10		1,022 10
All other bonds, warrants and securities, including premium thereon, less all offsetting bond adjustment accounts.....	31,785 27	13,135 15	44,920 42
Bank premises, furniture and fixtures and safe deposit vaults.....	12,614 91		12,614 91
Other real estate owned.....			
Due from Federal Reserve Bank.....			
Due from other banks.....	12,387 64	2,073 22	14,460 86
Actual cash on hand.....	7,697 25	1,695 36	9,392 61
Exchanges for clearing house.....			
Checks and other cash items.....	729 09		729 09
Items with Federal Reserve Bank in process of collection.....			
Other resources.....			
Totals.....	\$127,224 95	\$82,211 23	\$209,436 18
LIABILITIES.			
Capital paid in.....	\$15,000 00	\$10,000 00	\$25,000 00
Surplus.....	3,800 00		3,800 00
All undivided profits, less expenses, interest and taxes paid.....	2,828 97	1,491 70	4,320 67
Bills payable with Federal Reserve Bank, other than rediscounts.....			
Bills payable other than with Federal Reserve Bank, including all obligations representing money borrowed, other than rediscounts.....	3,000 00		3,000 00
Liabilities for rediscount with Federal Reserve Bank.....			
Liabilities for rediscounts other than with Federal Reserve Bank.....			
Deposits due to banks.....			
Dividends unpaid.....	750 00		750 00
Individual deposits subject to check.....	84,578 63		84,578 63
Savings deposits.....		53,119 53	53,119 53
Demand certificates of deposit.....			
Time certificates of deposit.....		6,700 00	6,700 00
Certified checks.....	55 65		55 65
Cashiers' checks.....	3,111 70		3,111 70
State, county and municipal deposits.....	14,100 00	10,900 00	25,000 00
United States and postal savings deposits.....			
Letters of credit and travelers' checks sold for cash and now out- standing.....			
Acceptances executed by or for account of or under guarantee of this bank, except those held by this bank.....			
Liability account acceptances executed to furnish dollar exchange.....			
Other liabilities.....			
Totals.....	\$127,224 95	\$82,211 23	\$209,436 18
Interest earned, not collected, not included in resources or liabilities.....	\$718 87	\$1,329 72	\$2,048 50

BANK OF ORLAND, ORLAND.

Incorporated September 21, 1921.

694

Officers—Geo. A. Barceloux, President; H. J. Barceloux, W. E. Johnson, Vice Presidents, E. M. King, Cashier; J. R. Fotheringham, Assistant Cashier.
 Directors—Geo. A. Barceloux, H. J. Barceloux, W. E. Johnson, E. M. King, L. E. Brownell.

STATEMENT OF JUNE 30, 1925.

	Commercial	Savings	Combined
RESOURCES.			
Loans and discounts, including rediscounts	\$293,899 53	\$207,738 13	\$501,637 66
Bankers' acceptances, including rediscounts			
Notes, drafts or bills of exchange, including rediscounts			
Overdrafts	2,126 08		2,126 08
Customers' liability account acceptances			
Liability of foreign banks and bankers account of acceptances			
United States securities owned	6,000 00		6,000 00
All other bonds, warrants and securities, including premium thereon, less all offsetting bond adjustment accounts	21,966 32	85,118 78	107,085 10
Bank premises, furniture and fixtures and safe deposit vaults		15,141 58	15,141 58
Other real estate owned		27,707 29	27,707 29
Due from Federal Reserve Bank			
Due from other banks	15,091 71	10,830 32	25,922 03
Actual cash on hand	17,683 75	6,237 39	23,921 14
Exchanges for clearing house	949 19		949 19
Checks and other cash items	1,515 06		1,515 06
Items with Federal Reserve Bank in process of collection			
Other resources	871 68		871 68
Totals	\$360,103 32	\$352,773 49	\$712,876 81
LIABILITIES.			
Capital paid in	\$75,000 00	\$25,000 00	\$100,000 00
Surplus	12,500 00	12,500 00	25,000 00
All undivided profits, less expenses, interest and taxes paid	7,113 75	1,668 66	8,782 41
Bills payable with Federal Reserve Bank, other than rediscounts			
Bills payable other than with Federal Reserve Bank, including all obligations representing money borrowed, other than rediscounts			
Liabilities for rediscount with Federal Reserve Bank			
Liabilities for rediscounts other than with Federal Reserve Bank			
Deposits due to banks			
Dividends unpaid			
Individual deposits subject to check	236,976 80		236,976 80
Savings deposits		239,562 34	239,562 34
Demand certificates of deposit	2,290 81		2,290 81
Time certificates of deposit	12,441 03		12,441 03
Certified checks			
Cashiers' checks	780 72		780 72
State, county and municipal deposits	13,000 21	74,042 49	87,042 70
United States and postal savings deposits			
Letters of credit and travelers checks sold for cash and now outstanding			
Acceptances executed by or for account of or under guarantee of this bank, except those held by this bank			
Liability account acceptances executed to furnish dollar exchange			
Other liabilities			
Totals	\$360,103 32	\$352,773 49	\$712,876 81
Interest earned, not collected, not included in resources or liabilities	\$4,500 00	\$4,900 00	\$9,400 00

TUJUNGA VALLEY BANK. TUJUNGA.

Incorporated November 10, 1921.

696

Officers—Emil Kirchner, President; Arthur F. Wells, Erwin L. Sweet, Vice Presidents; A. Adams, Cashier; A. F. Ullrich, Assistant Cashier.
 Directors—Emil Kirchner, Arthur F. Wells, Erwin L. Sweet, G. J. Fischer, Geo. C. Buek, Julius C. Kirchner, A. Adams.

STATEMENT OF JUNE 30, 1925.

	Commercial	Savings	Combined
RESOURCES.			
Loans and discounts, including rediscounts.....	\$126,190 01	\$88,501 18	\$214,691 19
Bankers' acceptances, including rediscounts.....			
Notes, drafts or bills of exchange, including rediscounts.....			
Over-drafts.....	111 61		111 61
Customers' liability account acceptances.....			
Liability of foreign banks and bankers account of acceptances.....			
United States securities owned.....			
All other bonds, warrants and securities, including premium thereon, less all offsetting bond adjustment accounts.....	81,482 86	11,805 10	93,287 96
Bank premises, furniture and fixtures and safe deposit vaults.....	14,735 84	8,405 38	23,141 22
Other real estate owned.....			
Due from Federal Reserve Bank.....	11,759 88	1,000 00	12,759 88
Due from other banks.....	20,748 99	1,096 54	21,845 53
Actual cash on hand.....	6,213 16	2,263 04	8,476 20
Exchanges for clearing house.....			
Checks and other cash items.....	267 21		267 21
Items with Federal Reserve Bank in process of collection.....			
Other resources.....	231 38		231 38
Totals.....	\$261,740 94	\$113,071 24	\$374,812 18
LIABILITIES.			
Capital paid in.....	\$30,000 00	\$20,000 00	\$50,000 00
Surplus.....	4,500 00	2,500 00	7,000 00
All undivided profits, less expenses, interest and taxes paid.....	784 27	529 99	1,314 26
Bills payable with Federal Reserve Bank, other than rediscounts.....			
Bills payable other than with Federal Reserve Bank, including all obligations representing money borrowed, other than rediscounts.....	5,000 00		5,000 00
Liabilities for rediscount with Federal Reserve Bank.....			
Liabilities for rediscounts other than with Federal Reserve Bank.....			
Deposits due to banks.....			
Dividends unpaid.....			
Individual deposits subject to check.....	201,994 77		201,994 77
Savings deposits.....		79,041 25	79,041 25
Demand certificates of deposit.....			
Time certificates of deposit.....		1,000 00	1,000 00
Certified checks.....			
Cashiers' checks.....	3,591 19		3,591 19
State, county and municipal deposits.....	15,435 85	10,000 00	25,435 85
United States and postal savings deposits.....			
Letters of credit and travelers' checks sold for cash and now out- standing.....			
Acceptances executed by or for account of or under guarantee of this bank, except those held by this bank.....			
Liability account acceptances executed to furnish dollar exchange.....			
Other liabilities.....	434 86		434 86
Totals.....	\$261,740 94	\$113,071 24	\$374,812 18
Interest earned, not collected, not included in resources or liabilities.....	\$2,000 00	\$1,000 00	\$3,000 00

BANK OF VAN NUYS. VAN NUYS.

Incorporated September, 1921.

696

Officers—W. P. Whitsett, President; H. C. Hatterscheid, Vice President; F. N. High, Cashier.
 Directors—William Andrew, Chas. A. Bevis, L. S. Blenkiron, Carter R. Bishop, H. C. Hatterscheid, A. M. Harrison, F. N. High, D. E. Kibbe, Walter Mendenhall, R. L. Owens, Geo. E. Platt, M. C. Sutton, C. F. Walker, W. P. Whitsett, Chas. E. Toll.

STATEMENT OF JUNE 30, 1925.

	Commercial	Savings	Combined
RESOURCES.			
Loans and discounts, including rediscounts.....	\$386,433 01	\$155,251 80	\$541,684 81
Bankers' acceptances, including rediscounts.....			
Notes, drafts or bills of exchange, including rediscounts.....			
Overdrafts.....	12 17		12 17
Customers' liability account acceptances.....			
Liability of foreign banks and bankers account of acceptances.....			
United States securities owned.....	82,590 40	20,253 13	102,843 53
All other bonds, warrants and securities, including premium thereon, less all offsetting bond adjustment accounts.....	33,912 50	10,025 00	43,937 50
Bank premises, furniture and fixtures and safe deposit vaults.....	85,958 56		85,958 56
Other real estate owned.....			
Due from Federal Reserve Bank.....	5,307 57		5,307 57
Due from other banks.....	132,267 00	74,659 53	206,926 53
Actual cash on hand.....	40,581 40	6,515 47	47,096 87
Exchanges for clearing house.....	3,016 97		3,016 97
Checks and other cash items.....	35 00		35 00
Items with Federal Reserve Bank in process of collection.....			
Other resources.....	102 08		102 08
Totals.....	\$770,216 66	\$266,704 93	\$1,036,921 59
LIABILITIES.			
Capital paid in.....	\$75,000 00	\$25,000 00	\$100,000 00
Surplus.....	21,500 00		21,500 00
All undivided profits, less expenses, interest and taxes paid.....	4,607 78		4,607 78
Bills payable with Federal Reserve Bank, other than rediscounts.....			
Bills payable other than with Federal Reserve Bank, including all obligations representing money borrowed, other than rediscounts.....			
Liabilities for rediscount with Federal Reserve Bank.....			
Liabilities for rediscounts other than with Federal Reserve Bank.....			
Deposits due to banks.....			
Dividends unpaid.....	1,071 00		1,071 00
Individual deposits subject to check.....	511,852 61		511,852 61
Savings deposits.....		241,704 93	241,704 93
Demand certificates of deposit.....			
Time certificates of deposit.....	81,818 70		81,818 70
Certified checks.....	63 90		63 90
Cashiers' checks.....	6,302 67		6,302 67
State, county and municipal deposits.....	68,000 00		68,000 00
United States and postal savings deposits.....			
Letters of credit and travelers checks sold for cash and now out- standing.....			
Acceptances executed by or for account of or under guarantee of this bank, except those held by this bank.....			
Liability account acceptances executed to furnish dollar exchange.....			
Other liabilities.....			
Totals.....	\$770,216 66	\$266,704 93	\$1,036,921 59
Interest earned, not collected, not included in resources or liabilities.....			

FAIRFAX BANK. FAIRFAX.

Incorporated November 16, 1921.

697

Officers—M. H. Ballou, President; E. H. Green, Secretary and Cashier.

Directors—M. H. Ballou, E. H. Green, A. A. Devoto, H. J. Cubberley, J. A. Porporato, B. Gheffoli, A. A. Smith.

STATEMENT OF JUNE 30, 1925.

	Commercial	Savings	Combined
RESOURCES.			
Loans and discounts, including rediscounts.....	590,503 16	140,108 56	230,611 72
Bankers' acceptances, including rediscounts.....			
Notes, drafts or bills of exchange, including rediscounts.....			
Overdrafts.....	172 76		176 76
Customers' liability account acceptances.....			
Liability of foreign banks and bankers account of acceptances.....			
United States securities owned.....			
All other bonds, warrants and securities, including premium thereon, less all offsetting bond adjustment accounts.....	37,137 15	18,292 07	55,429 22
Bank premises, furniture and fixtures and safe deposit vaults.....	9,045 56	1,437 75	10,483 31
Other real estate owned.....			
Due from Federal Reserve Bank.....			
Due from other banks.....	32,107 76	6,562 59	38,670 35
Actual cash on hand.....	12,362 87	5,067 96	17,430 83
Exchanges for clearing house.....			
Checks and other cash items.....			
Items with Federal Reserve Bank in process of collection.....			
Other resources.....			
Totals.....	181,329 26	171,468 93	352,798 19
LIABILITIES.			
Capital paid in.....	25,000 00	25,000 00	50,000 00
Surplus.....	1,500 00	1,500 00	3,000 00
All undivided profits, less expenses, interest and taxes paid.....	2,136 16		2,136 16
Bills payable with Federal Reserve Bank, other than rediscounts.....			
Bills payable other than with Federal Reserve Bank, including all obligations representing money borrowed, other than rediscounts.....			
Liabilities for rediscount with Federal Reserve Bank.....			
Liabilities for rediscounts other than with Federal Reserve Bank.....			
Deposits due to banks.....			
Dividends unpaid.....			
Individual deposits subject to check.....	117,372 87		117,372 87
Savings deposits.....		134,968 93	134,968 93
Demand certificates of deposit.....	400 00		400 00
Time certificates of deposit.....	1,000 00		1,000 00
Certified checks.....	24 25		24 25
Cashiers' checks.....	895 98		895 98
State, county and municipal deposits.....	33,000 00	10,000 00	43,000 00
United States and postal savings deposits.....			
Letters of credit and travelers' checks sold for cash and now out- standing.....			
Acceptances executed by or for account of or under guarantee of this bank, except those held by this bank.....			
Liability account acceptances executed to furnish dollar exchange.....			
Other liabilities.....			
Totals.....	181,329 26	171,468 93	352,798 19
Interest earned, not collected, not included in resources or liabilities.....	200 00	200 00	400 00

BANK OF ZELZAH. ZELZAH.

Incorporated December 29, 1921.

699

Officers—E. O. Hanson, President; G. A. Allard, Vice President; J. H. Willis, Cashier; H. S. Hanson, Assistant Cashier.

Directors—E. O. Hanson, H. G. Hanson, Wm. K. English, G. A. Allard, Franz Borchard, John Torgriinson, Jas. R. Goldsworthy, Olaf Halvorson.

STATEMENT OF JUNE 30, 1925.

	Commercial	Savings	Combined
RESOURCES.			
Loans and discounts, including rediscounts.....	\$27,237 25	\$19,094 48	\$46,331 73
Bankers' acceptances, including rediscounts.....			
Notes, drafts or bills of exchange, including rediscounts.....			
Overdrafts.....	12 19		12 19
Customers' liability account acceptances.....			
Liability of foreign banks and bankers account of acceptances.....			
United States securities owned.....			
All other bonds, warrants and securities, including premium thereon, less all offsetting bond adjustment accounts.....	28,034 07	7,020 00	35,054 07
Bank premises, furniture and fixtures and safe deposit vaults.....	5,594 76		5,594 76
Other real estate owned.....			
Due from Federal Reserve Bank.....			
Due from other banks.....	16,760 11	2,833 54	19,593 73
Actual cash on hand.....	3,487 44	773 60	4,261 04
Exchanges for clearing house.....			
Checks and other cash items.....	731 15		731 15
Items with Federal Reserve Bank in process of collection.....			
Other resources.....			
Totals.....	\$81,857 05	\$29,721 62	\$111,578 67
LIABILITIES.			
Capital paid in.....	\$15,000 00	\$10,000 00	\$25,000 00
Surplus.....	1,500 00	1,000 00	2,500 00
All undivided profits, less expenses, interest and taxes paid.....	816 20		816 20
Bills payable with Federal Reserve Bank, other than rediscounts.....			
Bills payable other than with Federal Reserve Bank, including all obligations representing money borrowed, other than rediscounts.....			
Liabilities for rediscount with Federal Reserve Bank.....			
Liabilities for rediscounts other than with Federal Reserve Bank.....			
Deposits due to banks.....			
Dividends unpaid.....			
Individual deposits subject to check.....	39,343 70		39,343 70
Savings deposits.....		15,721 62	15,721 62
Demand certificates of deposit.....		3,000 00	3,000 00
Time certificates of deposit.....			
Certified checks.....			
Cashiers' checks.....	172 57		172 57
State, county and municipal deposits.....	25,000 00		25,000 00
United States and postal savings deposits.....			
Letters of credit and travelers checks sold for cash and now out- standing.....			
Acceptances executed by or for account of or under guarantee of this bank, except those held by this bank.....			
Liability account acceptances executed to furnish dollar exchange.....			
Other liabilities.....	24 58		24 58
Totals.....	\$81,857 05	\$29,721 62	\$111,578 67
Interest earned, not collected, not included in resources or liabilities.....			

SEABOARD COMMERCIAL AND SAVINGS BANK. WILMINGTON.

Incorporated December 5, 1921.

703

Officers—Paul Eubank, President; J. A. Weldt, Vice President; H. N. Yerkes, Cashier; Chas. A. Singletary, Assistant Cashier.
 Directors—W. P. Bannister, Louis Denni, Paul Eubank, David P. Fleming, Geo. C. Flint, Henry F. Lembke, A. D. McEachen, E. Opp, Joa. M. Regan, T. C. Thompson, P. J. Watson, J. A. Weldt, H. N. Yerkes, A. Young.

STATEMENT OF JUNE 30, 1925.

	Commercial	Savings	Combioid
RESOURCES.			
Loans and discounts, including rediscounts.....	\$142,237 17	\$171,252 04	\$313,489 21
Bankers' acceptances, including rediscounts.....			
Notes, drafts or bills of exchange, including rediscounts.....			
Overdrafts.....	68 54		68 54
Customers' liability account acceptances.....			
Liability of foreign banks and bankers account of acceptances.....			
United States securities owned.....	27,455 50	35,050 00	62,505 50
All other bonds, warrants and securities, including premium thereon, less all offsetting bond adjustment accounts.....		15,000 00	15,000 00
Bank premises, furniture and fixtures and safe deposit vaults.....	11,666 99	7,679 34	19,346 33
Other real estate owned.....			
Due from Federal Reserve Bank.....			
Due from other banks.....	58,964 45	15,790 60	74,755 05
Actual cash on hand.....	33,921 78	5,500 00	39,421 78
Exchanges for clearing house.....	4,498 12		4,498 12
Checks and other cash items.....	253 15		253 15
Items with Federal Reserve Bank in process of collection.....			
Other resources.....	4,959 82		4,959 82
Totals.....	\$284,025 52	\$250,271 98	\$534,297 50
LIABILITIES.			
Capital paid in.....	\$25,000 00	\$25,000 00	\$50,000 00
Surplus.....	3,625 00	3,625 00	7,250 00
All undivided profits, less expenses, interest and taxes paid.....	27 35	727 34	754 69
Bills payable with Federal Reserve Bank, other than rediscounts.....			
Bills payable other than with Federal Reserve Bank, including all obligations representing money borrowed, other than rediscounts.....			
Liabilities for rediscount with Federal Reserve Bank.....			
Liabilities for rediscounts other than with Federal Reserve Bank.....			
Deposits due to banks.....			
Dividends unpaid.....			
Individual deposits subject to check.....	226,879 43		226,879 43
Savings deposits.....		190,797 95	190,797 95
Demand certificates of deposit.....			
Time certificates of deposit.....		2,000 00	2,000 00
Certified checks.....	3 00		3 00
Cashiers' checks.....	4,733 14		4,733 14
State, county and municipal deposits.....	15,000 00	25,000 00	40,000 00
United States and postal savings deposits.....			
Letters of credit and travelers' checks sold for cash and now out- standing.....			
Acceptances executed by or for account of or under guarantee of this bank, except those held by this bank.....			
Liability account acceptances executed to furnish dollar exchange.....			
Other liabilities.....	8,757 60	3,121 69	11,879 29
Totals.....	\$284,025 52	\$250,271 98	\$534,297 50
Interest earned, not collected, not included in resources or liabilities.....	\$1,644 30	\$1,130 23	\$2,774 53

CITIZENS BANK OF GARDEN GROVE. GARDEN GROVE.

Incorporated December 28, 1921.

704

Officers—H. A. Lake, President; Fred Andrea, Vice President; W. T. Lambert, Secretary, Treasurer and Cashier.

Directors—Fred Andrea, F. H. Felberg, P. N. Larson, H. A. Lake, C. S. Holt, W. T. Lambert, M. B. Allen.

STATEMENT OF JUNE 30, 1925.

	Commercial	Savings	Combined
RESOURCES.			
Loans and discounts, including rediscounts.....	\$87,423 31	\$22,485 00	\$109,908 31
Bankers' acceptances, including rediscounts.....
Notes, drafts or bills of exchange, including rediscounts.....
Overdrafts.....	374 71	374 71
Customers' liability account acceptances.....
Liability of foreign banks and bankers account of acceptances.....
United States securities owned.....	28,050 00	28,050 00
All other bonds, warrants and securities, including premium thereon, less all offsetting bond adjustment accounts.....
Bank premises, furniture and fixtures and safe deposit vaults.....	14,903 10	3,988 47	18,891 57
Other real estate owned.....
Due from Federal Reserve Bank.....
Due from other banks.....	24,573 71	4,364 78	28,938 49
Actual cash on hand.....	7,398 57	857 08	8,255 65
Exchange for clearing house.....	1,225 18	1,225 18
Checks and other cash items.....
Items with Federal Reserve Bank in process of collection.....
Other resources.....
Totals.....	\$163,948 58	\$31,695 33	\$195,643 91
LIABILITIES.			
Capital paid in.....	\$20,000 00	\$5,000 00	\$25,000 00
Surplus.....
All undivided profits, less expenses, interest and taxes paid.....	932 42	54 26	986 68
Bills payable with Federal Reserve Bank, other than rediscounts.....
Bills payable other than with Federal Reserve Bank, including all obligations representing money borrowed, other than rediscounts.....
Liabilities for rediscount with Federal Reserve Bank.....
Liabilities for rediscount other than with Federal Reserve Bank.....
Deposits due to banks.....
Dividends unpaid.....
Individual deposits subject to check.....	103,345 71	103,345 71
Savings deposits.....	24,516 07	24,516 07
Demand certificates of deposit.....	3,800 00	3,800 00
Time certificates of deposit.....	11,028 76	2,125 00	13,153 76
Certified checks.....
Cashiers' checks.....	341 69	341 69
State, county and municipal deposits.....	24,500 00	24,500 00
United States and postal savings deposits.....
Letters of credit and travelers checks sold for cash and now out- standing.....
Acceptances executed by or for account of or under guarantee of this bank, except those held by this bank.....
Liability account acceptances executed to furnish dollar exchange.....
Other liabilities.....
Totals.....	\$163,948 58	\$31,695 33	\$195,643 91
Interest earned, not collected, not included in resources or liabilities.....	\$600 00	\$200 00	\$800 00

STATE BANK OF BURBANK. BURBANK.

Incorporated October 7, 1921.

707

Officers—W. J. Riley, President; E. J. Jackson, Vice President; W. E. Munroe, Cashier and Secretary;
R. W. Garner, Assistant Cashier and Secretary.

Directors—W. J. Riley, E. J. Jackson, Olaf Halvorson, Clifford H. Thompson.

STATEMENT OF JUNE 30, 1925.

	Commercial	Savings	Combined
RESOURCES.			
Loans and discounts, including rediscounts.....	\$248,173 59	\$158,020 18	\$406,193 77
Bankers' acceptances, including rediscounts.....			
Notes, drafts or bills of exchange, including rediscounts.....			
Overdrafts.....	181 24		181 24
Customers' liability account acceptances.....			
Liability of foreign banks and bankers account of acceptances.....			
United States securities owned.....			
All other bonds, warrants and securities, including premium thereon, less all offsetting bond adjustment accounts.....	158,324 31		158,324 31
Bank premises, furniture and fixtures and safe deposit vaults.....	26,727 59	26,329 90	53,057 49
Other real estate owned.....	6,851 57		6,851 57
Due from Federal Reserve Bank.....			
Due from other banks.....	87,803 55	9,768 66	97,572 21
Actual cash on hand.....	25,761 27	6,025 81	31,787 08
Exchanges for clearing house.....	2,518 91		2,518 91
Checks and other cash items.....	167 22		167 22
Items with Federal Reserve Bank in process of collection.....			
Other resources.....	300 00		300 00
Totals.....	\$556,809 25	\$200,144 55	\$756,953 80
LIABILITIES.			
Capital paid in.....	\$75,000 00	\$25,000 00	\$100,000 00
Surplus.....	7,500 00	2,500 00	10,000 00
All undivided profits, less expenses, interest and taxes paid.....	5,789 68		5,789 68
Bills payable with Federal Reserve Bank, other than rediscounts.....			
Bills payable other than with Federal Reserve Bank, including all obligations representing money borrowed, other than rediscounts.....			
Liabilities for rediscount with Federal Reserve Bank.....			
Liabilities for rediscounts other than with Federal Reserve Bank.....			
Deposits due to banks.....			
Dividends unpaid.....			
Individual deposits subject to check.....	296,358 70		296,358 70
Savings deposits.....		172,644 55	172,644 55
Demand certificates of deposit.....			
Time certificates of deposit.....	37,755 25		37,755 25
Certified checks.....	11,025 05		11,025 05
Cashiers' checks.....	1,400 80		1,400 80
State, county and municipal deposits.....	121,979 77		121,979 77
United States and postal savings deposits.....			
Letters of credit and travelers' checks sold for cash and now out- standing.....			
Acceptances executed by or for account of or under guarantee of this bank, except those held by this bank.....			
Liability account acceptances executed to furnish dollar exchange.....			
Other liabilities.....			
Totals.....	\$556,809 25	\$200,144 55	\$756,953 80
Interest earned, not collected, not included in resources or liabilities.....	\$5,124 70	\$2,256 75	\$7,381 45

BANK OF ALHAMBRA. ALHAMBRA.

Incorporated February 22, 1922.

709

Officers—F. M. Townsend, President; A. J. Gutzler, A. E. Huntington, Vice Presidents; D. W. Drew, Cashier; J. S. Coffman, Assistant Cashier.
 Directors—F. M. Townsend, Elias J. Aye, A. J. Gutzler, A. E. Huntington, Geo. A. J. Howard, Gordon C. Smith, A. N. Kemp.

STATEMENT OF JUNE 30, 1925.

	Commercial	Savings	Combined
RESOURCES.			
Loans and discounts, including rediscounts	\$78,890 56	\$113,023 23	\$191,913 79
Bankers' acceptances, including rediscounts			
Notes, drafts or bills of exchange, including rediscounts			
Overdrafts	52 82		52 82
Customers' liability account acceptances			
Liability of foreign banks and bankers account of acceptances			
United States securities owned		13,529 07	13,529 07
All other bonds, warrants and securities, including premium thereon, less all offsetting bond adjustment accounts	68,667 50	97,920 23	166,587 73
Bank premises, furniture and fixtures and safe deposit vaults	36,358 96	15,000 00	51,358 96
Other real estate owned			
Due from Federal Reserve Bank			
Due from other banks	10,772 80	15,800 00	26,572 80
Actual cash on hand	10,991 59	5,178 53	16,170 12
Exchanges for clearing house	1,393 78		1,393 78
Checks and other cash items			
Items with Federal Reserve Bank in process of collection			
Other resources	373 36		373 36
Totals	\$207,501 37	\$260,451 06	\$467,952 43
LIABILITIES.			
Capital paid in	\$35,000 00	\$15,000 00	\$50,000 00
Surplus	2,500 00		2,500 00
All undivided profits, less expenses, interest and taxes paid	455 36	3,011 78	3,467 14
Bills payable with Federal Reserve Bank, other than rediscounts			
Bills payable other than with Federal Reserve Bank, including all obligations representing money borrowed, other than rediscounts			
Liabilities for rediscount with Federal Reserve Bank			
Liabilities for rediscounts other than with Federal Reserve Bank			
Deposits due to banks			
Dividends unpaid			
Individual deposits subject to check	165,716 40		165,716 40
Savings deposits		185,086 01	185,086 01
Demand certificates of deposit			
Time certificates of deposit		7,353 27	7,353 27
Certified checks			
Cashiers' checks	3,670 61		3,670 61
State, county and municipal deposits		50,000 00	50,000 00
United States and postal savings deposits			
Letters of credit and travelers checks sold for cash and now out- standing			
Acceptances executed by or for account of or under guarantee of this bank, except those held by this bank			
Liability account acceptances executed to furnish dollar exchange			
Other liabilities	159 00		159 00
Totals	\$207,501 37	\$260,451 06	\$467,952 43
Interest earned, not collected, not included in resources or liabilities	\$1,700 00	\$2,300 00	\$4,000 00

HOLLYWOOD STATE BANK. HOLLYWOOD.

Incorporated November 21, 1921.

710

Officers—Leonard W. Covert, President; F. S. Aregood, Herbert Scholfield, Vice Presidents; F. E. Whitcomb, Cashier.

Directors—C. O. Anderson, Herbert Scholfield, S. J. Rosenhouse, Burt C. Hunnicutt, W. H. Clune, Wm. D. Neil, Leonard W. Covert, George McLogan, F. S. Aregood, Albert A. Armstrong.

STATEMENT OF JUNE 30, 1925.

	Commercial	Savings	Combined
RESOURCES.			
Loans and discounts, including rediscounts.....	\$180,308 63	\$67,774 34	\$248,082 97
Bankers' acceptances including rediscounts.....			
Notes, drafts or bills of exchange, including rediscounts.....			
Overdrafts.....	646 97		646 97
Customers' liability account acceptances.....	9,455 84		9,455 84
Liability of foreign banks and bankers account of acceptances.....			
United States securities owned.....		50,707 48	50,707 48
All other bonds, warrants and securities, including premium thereon, less all offsetting bond adjustment accounts.....	122,446 65	5,000 00	127,446 65
Bank premises, furniture and fixtures and safe deposit vaults.....	82,353 95		82,353 95
Other real estate owned.....			
Due from Federal Reserve Bank.....	20,000 00	5,000 00	25,000 00
Due from other banks.....	83,418 00	12,205 71	95,623 71
Actual cash on hand.....	4,863 68	2,180 22	7,043 90
Exchanges for clearing house.....			
Checks and other cash items.....	695 39		695 39
Items with Federal Reserve Bank in process of collection.....			
Other resources.....			
Totals.....	\$504,189 11	\$142,867 75	\$647,056 86
LIABILITIES.			
Capital paid in.....	\$90,000 00	\$10,000 00	\$100,000 00
Surplus.....	10,200 00		10,200 00
All undivided profits, less expenses, interest and taxes paid.....	13 49	2 82	16 31
Bills payable with Federal Reserve Bank, other than rediscounts.....			
Bills payable other than with Federal Reserve Bank, including all obligations representing money borrowed, other than rediscounts.....			
Liabilities for rediscount with Federal Reserve Bank.....			
Liabilities for rediscounts other than with Federal Reserve Bank.....			
Deposits due to banks.....			
Dividends unpaid.....			
Individual deposits subject to check.....	291,729 18		291,729 18
Savings deposits.....		73,554 93	73,554 93
Demand certificates of deposit.....			
Time certificates of deposit.....		9,310 00	9,310 00
Certified checks.....			
Cashiers' checks.....	12,121 44		12,121 44
State, county and municipal deposits.....	100,000 00	50,000 00	150,000 00
United States and postal savings deposits.....			
Letters of credit and travelers checks sold for cash and now out- standing.....			
Acceptances executed by or for account of or under guarantee of this bank, except those held by this bank.....			
Liability account acceptances executed to furnish dollar exchange.....			
Other liabilities.....	125 00		125 00
Totals.....	\$504,189 11	\$142,867 75	\$647,056 86
Interest earned, not collected, not included in resources or liabilities.....			

**FARMERS AND MERCHANTS SAVINGS BANK OF REDOND O.
REDONDO BEACH.**

Incorporated February 10, 1922.

711

Officers—E. E. Webster, President; J. H. Cavanah, P. S. Venable, A. E. Cameron, Vice Presidents;
Chas. O. Pierpoint, Cashier and Secretary.
Directors—E. E. Webster, A. E. Cameron, J. H. Cavanah, George Cate, P. S. Venable, E. G. Butt,
Caroline T. Webster.

STATEMENT OF JUNE 30, 1925.

	Commercial	Savings	Combined
RESOURCES.			
Loans and discounts, including rediscounts.....		\$263,350 26	
Bankers' acceptances, including rediscounts.....			
Notes, drafts or bills of exchange, including rediscounts.....			
Overdrafts.....			
Customers' liability account acceptances.....			
Liability of foreign banks and bankers account of acceptances.....			
United States securities owned.....			
All other bonds, warrants and securities, including premium thereon, less all offsetting bond adjustment accounts.....		84,515 74	
Bank premises, furniture and fixtures and safe deposit vaults.....		31,668 00	
Other real estate owned.....			
Due from Federal Reserve Bank.....			
Due from other banks.....		14,116 86	
Actual cash on hand.....		9,284 97	
Exchanges for clearing house.....			
Checks and other cash items.....			
Items with Federal Reserve Bank in process of collection.....			
Other resources.....			
Total.....		\$402,935 83	
LIABILITIES.			
Capital paid in.....		\$50,000 00	
Surplus.....		3,000 00	
All undivided profits, less expenses, interest and taxes paid.....		5,053 73	
Bills payable with Federal Reserve Bank, other than rediscounts.....			
Bills payable other than with Federal Reserve Bank, including all obligations representing money borrowed, other than rediscounts.....			
Liabilities for rediscount with Federal Reserve Bank.....			
Liabilities for rediscounts other than with Federal Reserve Bank.....			
Deposits due to banks.....			
Dividends unpaid.....		1,500 00	
Individual deposits subject to check.....			
Savings deposits.....		315,049 34	
Demand certificates of deposit.....			
Time certificates of deposit.....		3,305 00	
Certified checks.....			
Cashiers' checks.....			
State, county and municipal deposits.....		25,000 00	
United States and postal savings deposits.....			
Letters of credit and travelers checks sold for cash and now out- standing.....			
Acceptances executed by or for account of or under guarantee of this bank, except those held by this bank.....			
Liability account acceptances executed to furnish dollar exchange.....			
Other liabilities.....		27 76	
Total.....		\$402,935 83	
Interest earned, not collected, not included in resources or liabilities.....		\$2,000 00	

LAKESIDE COMMERCIAL AND SAVINGS BANK. LAKESIDE.

Incorporated November 25, 1921.

713

Officers—C. A. Hopkins, President; F. R. Bickell, Vice President and Cashier; B. J. Conrad, Assistant Cashier and Secretary.
 Directors—C. A. Hopkins, Geo. W. Gibson, Harold Bacon, Emil Klicka, Leroy A. Wright, John B. Rumsey, F. R. Bickell.

STATEMENT OF JUNE 30, 1925.

	Commercial	Savings	Combined
RESOURCES.			
Loans and discounts, including rediscounts.....	\$69,829 23	\$18,383 00	\$88,212 23
Bankers' acceptances, including rediscounts.....	-----	-----	-----
Notes, drafts or bills of exchange, including rediscounts.....	-----	-----	-----
Overdrafts.....	-----	-----	-----
Customers' liability account acceptances.....	-----	-----	-----
Liability of foreign banks and bankers account of acceptances.....	-----	-----	-----
United States securities owned.....	350 00	1,700 00	2,050 00
All other bonds, warrants and securities, including premium thereon, less all offsetting bond adjustment accounts.....	63,270 58	1,950 00	65,220 01
Bank premises, furniture and fixtures and safe deposit vaults.....	6,450 51	8,572 50	15,023 01
Other real estate owned.....	-----	-----	-----
Due from Federal Reserve Bank.....	98 00	-----	98 00
Due from other banks.....	11,425 39	3,509 42	14,934 81
Actual cash on hand.....	7,416 84	1,070 71	8,487 55
Exchanges for clearing house.....	-----	-----	-----
Checks and other cash items.....	193 60	-----	193 60
Items with Federal Reserve Bank in process of collection.....	-----	-----	-----
Other resources.....	-----	-----	-----
Totals.....	\$159,034 15	\$35,185 63	\$194,219 78
LIABILITIES.			
Capital paid in.....	\$15,000 00	\$10,000 00	\$25,000 00
Surplus.....	2,500 00	1,000 00	3,500 00
All undivided profits, less expenses, interest and taxes paid.....	497 26	-----	497 26
Bills payable with Federal Reserve Bank, other than rediscounts.....	-----	-----	-----
Bills payable other than with Federal Reserve Bank, including all obligations representing money borrowed, other than rediscounts.....	-----	-----	-----
Liabilities for rediscount with Federal Reserve Bank.....	-----	-----	-----
Liabilities for rediscounts other than with Federal Reserve Bank.....	-----	-----	-----
Deposits due to banks.....	-----	-----	-----
Dividends unpaid.....	-----	-----	-----
Individual deposits subject to check.....	110,946 32	-----	110,946 32
Savings deposits.....	-----	21,185 63	21,185 63
Demand certificates of deposit.....	-----	-----	-----
Time certificates of deposit.....	3,765 50	-----	3,765 50
Certified checks.....	-----	-----	-----
Cashiers' checks.....	1,325 07	-----	1,325 07
State, county and municipal deposits.....	25,000 00	-----	25,000 00
United States and postal savings deposits.....	-----	-----	-----
Letters of credit and travelers' checks sold for cash and now out- standing.....	-----	-----	-----
Acceptances executed by or for account of or under guarantee of this bank, except those held by this bank.....	-----	-----	-----
Liability account acceptances executed to furnish dollar exchange.....	-----	-----	-----
Other liabilities.....	-----	-----	-----
Totals.....	\$159,034 15	\$35,185 63	\$194,219 78
Interest earned, not collected, not included in resources or liabilities.....	\$675 00	\$210 00	\$885 00

HAWTHORNE STATE BANK. HAWTHORNE.

Incorporated April 20, 1922.

714

Officers—H. W. Hopkins, President; R. M. Newman, Vice President; R. R. Hopkins, Vice President and Cashier; E. G. Walker, Assistant Cashier.

Directors—H. W. Hopkins, R. R. Hopkins, R. M. Newman, R. R. Reynolds, Wm. Ray.

STATEMENT OF JUNE 30, 1925.

	Commercial	Savings	Combined
RESOURCES.			
Loans and discounts, including rediscounts	\$209,353 01	\$86,306 12	\$295,659 13
Bankers' acceptances, including rediscounts
Notes, drafts or bills of exchange, including rediscounts
Overdrafts	260 85	260 85
Customers' liability account acceptances
Liability of foreign banks and bankers account of acceptances
United States securities owned
All other bonds, warrants and securities, including premium thereon, less all offsetting bond adjustment accounts	3,600 00	3,600 00
Bank premises furniture and fixtures and safe deposit vaults	97,850 07	97,850 07
Other real estate owned	23,513 62	1,813 92	25,327 54
Due from Federal Reserve Bank
Due from other banks	5,000 00	5,000 00
Actual cash on hand	32,561 38	257 87	32,819 25
Exchanges for clearing house	12,786 06	2,152 69	14,938 75
Cheeks and other cash items
Items with Federal Reserve Bank in process of collection	181 25	181 25
Other resources	900 00	900 00
Totals	\$382,406 24	\$94,130 60	\$476,536 84
LIABILITIES.			
Capital paid in
Surplus	\$41,500 00	\$10,000 00	\$51,500 00
All undivided profits, less expenses, interest and taxes paid	2,500 00	2,500 00
Bills payable with Federal Reserve Bank, other than rediscounts	1,456 06	1,456 06
Bills payable other than with Federal Reserve Bank, including all obligations representing money borrowed, other than rediscounts
Liabilities for rediscount with Federal Reserve Bank	35,000 00	35,000 00
Liabilities for rediscounts other than with Federal Reserve Bank
Deposits due to banks
Dividends unpaid
Individual deposits subject to check
Savings deposits	193,606 58	193,606 58
Demand certificates of deposit	67,991 99	67,991 99
Time certificates of deposit
Certified checks	16,138 61	16,138 61
Cashiers' checks
State, county and municipal deposits	4,822 38	4,822 38
United States and postal savings deposits	103,521 22	103,521 22
Letters of credit and travelers checks sold for cash and now out- standing
Acceptances executed by or for account of or under guarantee of this bank, except those held by this bank
Liability account acceptances executed to furnish dollar exchange
Other liabilities
Totals	\$382,406 24	\$94,130 60	\$476,536 84
Interest earned, not collected, not included in resources or liabilities	\$1,500 00	\$1,500 00	\$3,000 00

SECURITY STATE BANK OF TURLOCK. TURLOCK.

Incorporated April 19, 1922.

715

Officers—E. A. Hale, President; M. M. Berg, Vice President; E. A. Malmberg, Cashier and Treasurer; Ellen White, Secretary.
 Directors—E. A. Hale, M. M. Berg, D. J. Walton, Frank A. Johnson, E. A. Malmberg, C. H. Widlund, Andrew Larson.

STATEMENT OF JUNE 30, 1925.

	Commercial	Savings	Combined
RESOURCES.			
Loans and discounts, including rediscounts.....	\$30,775 97	\$119,521 75	\$210,297 72
Bankers' acceptances, including rediscounts.....			
Notes, drafts or bills of exchange, including rediscounts.....			
Overdrafts.....	123 84		123 84
Customers' liability account acceptances.....			
Liability of foreign banks and bankers account of acceptances.....			
United States securities owned.....		600 00	600 00
All other bonds, warrants and securities, including premium thereon, less all offsetting bond adjustment accounts.....	26,907 74	116,532 07	143,439 81
Bank premises, furniture and fixtures and safe deposit vaults.....	6,700 00		6,700 00
Other real estate owned.....			
Due from Federal Reserve Bank.....		1,672 04	1,672 04
Due from other banks.....	13,171 10	11,096 97	24,268 07
Actual cash on hand.....	12,013 75	3,600 00	15,613 75
Exchanges for clearing house.....	3,354 64		3,354 64
Checks and other cash items.....			
Items with Federal Reserve Bank in process of collection.....			
Other resources.....	252 12		252 12
Totals.....	\$153,299 16	\$253,022 83	\$406,321 99
LIABILITIES.			
Capital paid in.....	\$30,000 00	\$20,000 00	\$50,000 00
Surplus.....		2,700 00	2,700 00
All undivided profits, less expenses, interest and taxes paid.....	3,822 88		3,822 88
Bills payable with Federal Reserve Bank, other than rediscounts.....			
Bills payable other than with Federal Reserve Bank, including all obligations representing money borrowed, other than rediscounts.....			
Liabilities for rediscount with Federal Reserve Bank.....			
Liabilities for rediscounts other than with Federal Reserve Bank.....			
Deposits due to banks.....			
Dividends unpaid.....	1,500 00		1,500 00
Individual deposits subject to check.....	97,327 16		97,327 16
Savings deposits.....		200,822 83	200,822 83
Demand certificates of deposit.....	85 80		85 80
Time certificates of deposit.....	12,259 65		12,259 65
Certified checks.....			
Cashiers' checks.....	7,855 82		7,855 82
State, county and municipal deposits.....		29,500 00	29,500 00
United States and postal savings deposits.....			
Letters of credit and travelers' checks sold for cash and now out- standing.....			
Acceptances executed by or for account of or under guarantee of this bank, except those held by this bank.....			
Liability account acceptances executed to furnish dollar exchange.....			
Other liabilities.....	447 85		447 85
Totals.....	\$153,299 16	\$253,022 83	\$406,321 99
Interest earned, not collected, not included in resources or liabilities.....	\$1,895 20	\$2,976 97	\$4,872 17

BANK OF LEMOORE. LEMOORE.

Incorporated May 2, 1922.

718

Officers—H. C. Lillis, President; C. H. Bailey, Vice President; A. D. Campbell, Cashier and Secretary.
 Directors—H. C. Lillis, Lyle J. Christie, C. H. Bailey, J. K. Trimble, N. W. Sorriek.

STATEMENT OF JUNE 30, 1925.

	Commercial	Savings	Combined
RESOURCES.			
Loans and discounts, including rediscounts.....		\$118,509 07	
Bankers' acceptances, including rediscounts.....			
Notes, drafts or bills of exchange, including rediscounts.....			
Overdrafts.....			
Customers' liability account acceptances.....			
Liability of foreign banks and bankers account of acceptances.....			
United States securities owned.....		4,010 00	
All other bonds, warrants and securities, including premium thereon, less all offsetting bond adjustment accounts.....		4,126 61	
Bank premises, furniture and fixtures and safe deposit vaults.....		1,200 00	
Other real estate owned.....			
Due from Federal Reserve Bank.....			
Due from other banks.....		8,670 79	
Actual cash on hand.....		11,509 82	
Exchanges for clearing house.....			
Checks and other cash items.....			
Items with Federal Reserve Bank in process of collection.....			
Other resources.....			
Total.....		\$148,026 29	
LIABILITIES.			
Capital paid in.....		\$25,000 00	
Surplus.....		5,000 00	
All undivided profits, less expenses, interest and taxes paid.....		147 67	
Bills payable with Federal Reserve Bank, other than rediscounts.....			
Bills payable other than with Federal Reserve Bank, including all obligations representing money borrowed, other than rediscounts.....			
Liabilities for rediscount with Federal Reserve Bank.....			
Liabilities for rediscounts other than with Federal Reserve Bank.....			
Deposits due to banks.....			
Dividends unpaid.....			
Individual deposits subject to check.....			
Savings deposits.....		117,878 62	
Demand certificates of deposit.....			
Time certificates of deposit.....			
Certified checks.....			
Cashiers' checks.....			
State, county and municipal deposits.....			
United States and postal savings deposits.....			
Letters of credit and travelers checks sold for cash and now out- standing.....			
Acceptances executed by or for account of or under guarantee of this bank, except those held by this bank.....			
Liability account acceptances executed to furnish dollar exchange.....			
Other liabilities.....			
Total.....		\$148,026 29	
Interest earned, not collected, not included in resources or liabilities.....		\$3,000 00	

SECOND AVENUE STATE BANK. LOS ANGELES.

Incorporated May 20, 1922.

719

Officers—A. M. Johnson, President; J. O. Van Debergh, Vice President; A. F. Johnson, Cashier; Guy L. Van Debergh, Secretary.

Directors—A. M. Johnson, J. O. Van Debergh, A. H. Peterson, A. F. Johnson, Guy L. Van Debergh.

STATEMENT OF JUNE 30, 1925.

	Commercial	Savings	Combined
RESOURCES.			
Loans and discounts, including rediscounts.....	\$112,541 93	\$87,488 30	\$200,030 23
Bankers' acceptances, including rediscounts.....			
Notes, drafts or bills of exchange, including rediscounts.....			
Overdrafts.....			
Customers' liability account acceptances.....			
Liability of foreign banks and bankers account of acceptances.....			
United States securities owned.....	101 00		101 00
All other bonds, warrants and securities, including premium thereon, less all offsetting bond adjustment accounts.....	67,206 06	12,075 23	79,281 29
Bank premises, furniture and fixtures and safe deposit vaults.....	11,740 00	6,510 00	18,250 00
Other real estate owned.....			
Due from Federal Reserve Bank.....	7,000 00		7,000 00
Due from other banks.....	92,630 25	5,748 90	98,379 15
Actual cash on hand.....	13,487 02	2,506 50	15,993 52
Exchanges for clearing house.....	321 50		321 50
Checks and other cash items.....			
Items with Federal Reserve Bank in process of collection.....			
Other resources.....			
Totals.....	\$305,027 76	\$114,328 93	\$419,356 69
LIABILITIES.			
Capital paid in.....	\$25,000 00	\$10,000 00	\$35,000 00
Surplus.....	8,000 00		8,000 00
All undivided profits, less expenses, interest and taxes paid.....	2,757 66		2,757 66
Bills payable with Federal Reserve Bank, other than rediscounts.....			
Bills payable other than with Federal Reserve Bank, including all obligations representing money borrowed, other than rediscounts.....			
Liabilities for rediscount with Federal Reserve Bank.....			
Liabilities for rediscounts other than with Federal Reserve Bank.....			
Deposits due to banks.....			
Dividends unpaid.....			
Individual deposits subject to check.....	160,543 94		160,543 94
Savings deposits.....		94,328 93	94,328 93
Demand certificates of deposit.....			
Time certificates of deposit.....	6,000 00		6,000 00
Certified checks.....			
Cashiers' checks.....	52,726 16		52,726 16
State, county and municipal deposits.....	50,000 00	10,000 00	60,000 00
United States and postal savings deposits.....			
Letters of credit and travelers' checks sold for cash and now out- standing.....			
Acceptances executed by or for account of or under guarantee of this bank, except those held by this bank.....			
Liability account acceptances executed to furnish dollar exchange.....			
Other liabilities.....			
Totals.....	\$305,027 76	\$114,328 93	\$419,356 69
Interest earned, not collected, not included in resources or liabilities.....	\$1,300 00	\$1,400 00	\$2,700 00

CENTRAL BANK OF CALAVERAS. SAN ANDREAS.

Incorporated March 27, 1922.

720

Officers—C. J. Tiscornia, President; W. S. Dennis, Vice President; F. A. Meyer, Cashier, Secretary and Treasurer; J. A. Smith, Assistant Secretary.
 Directors—C. J. Tiscornia, W. S. Dennis, F. A. Meyer, A. Domenghini, John Cavagnaro, Gilbert Pfortner, G. Oneto, J. A. Smith, M. L. Hunt, Fred N. Beal, Thos. E. McSorley.

STATEMENT OF JUNE 30, 1925.

	Commercial	Savings	Combined
RESOURCES.			
Loans and discounts, including rediscounts	\$61,842 50	\$176,290 00	\$238,132 50
Bankers' acceptances, including rediscounts			
Notes, drafts or bills of exchange, including rediscounts			
Overdrafts	90 55		90 55
Customers' liability account acceptances			
Liability of foreign banks and bankers account of acceptances			
United States securities owned	35,748 68	15,413 10	51,161 78
All other bonds, warrants and securities, including premium thereon, less all offsetting bond adjustment accounts	57,496 88	133,510 45	191,007 33
Bank premises, furniture and fixtures and safe deposit vaults	5,180 92	10,730 16	15,911 08
Other real estate owned			
Due from Federal Reserve Bank			
Due from other banks	25,445 55	16,892 51	42,338 06
Actual cash on hand	9,824 61	8,811 71	18,636 32
Exchanges for clearing house			
Checks and other cash items			
Items with Federal Reserve Bank in process of collection			
Other resources			
Totals	\$195,629 69	\$361,647 93	\$557,277 62
LIABILITIES.			
Capital paid in	\$35,000 00	\$25,000 00	\$60,000 00
Surplus		12,000 00	12,000 00
All undivided profits, less expenses, interest and taxes paid	3,464 68	3,239 51	6,704 19
Bills payable with Federal Reserve Bank, other than rediscounts			
Bills payable other than with Federal Reserve Bank, including all obligations representing money borrowed, other than rediscounts			
Liabilities for rediscount with Federal Reserve Bank			
Liabilities for rediscounts other than with Federal Reserve Bank			
Deposits due to banks			
Dividends unpaid		1,845 00	1,845 00
Individual deposits subject to check	126,853 98		126,853 98
Savings deposits		291,563 42	291,563 42
Demand certificates of deposit			
Time certificates of deposit			
Certified checks			
Cashiers' checks	270 08		270 08
State, county and municipal deposits	30,040 95	28,000 00	58,040 95
United States and postal savings deposits			
Letters of credit and travelers checks sold for cash and now out- standing			
Acceptances executed by or for account of or under guarantee of this bank, except those held by this bank			
Liability account acceptances executed to furnish dollar exchange			
Other liabilities			
Totals	\$195,629 69	\$361,647 93	\$557,277 62
Interest earned, not collected, not included in resources or liabilities	\$1,442 46	\$2,353 12	\$3,795 58

SIERRA MADRE SAVINGS BANK. SIERRA MADRE.

Incorporated May 16, 1922.

721

Officers—H. E. Allen, President; W. H. Ingraham, Cashier; M. F. Seeley, Assistant Cashier.
 Directors—H. E. Allen, F. H. Hartman, Chas. Kersting, Chas. W. Yerxa, C. W. Forman.

STATEMENT OF JUNE 30, 1925.

	Commercial	Savings	Combined
RESOURCES.			
Loans and discounts, including rediscounts.....	\$174,547 42	\$191,546 58	\$366,094 00
Bankers' acceptances, including rediscounts.....			
Notes, drafts or bills of exchange, including rediscounts.....			
Overdrafts.....	723 84		723 84
Customers' liability account acceptances.....			
Liability of foreign banks and bankers account of acceptances.....			
United States securities owned.....			
All other bonds, warrants and securities, including premium thereon, less all offsetting bond adjustment accounts.....	95,054 08	40,614 60	135,668 68
Bank premises, furniture and fixtures and safe deposit vaults.....	12,004 84	20,000 00	32,004 84
Other real estate owned.....			
Due from Federal Reserve Bank.....	5,272 92		5,272 92
Due from other banks.....	20,808 94	33,186 79	53,995 73
Actual cash on hand.....	25,392 10	7,433 51	32,825 61
Exchanges for clearing house.....			
Checks and other cash items.....	921 71		921 71
Items with Federal Reserve Bank in process of collection.....			
Other resources.....			
Totals.....	\$334,725 85	\$292,781 48	\$627,507 33
LIABILITIES.			
Capital paid in.....	\$25,000 00	\$20,000 00	\$45,000 00
Surplus.....	11,000 00	12,000 00	23,000 00
All undivided profits, less expenses, interest and taxes paid.....	1,543 47	6,733 90	8,277 37
Bills payable with Federal Reserve Bank, other than rediscounts.....			
Bills payable other than with Federal Reserve Bank, including all obligations representing money borrowed, other than rediscounts.....			
Liabilities for rediscount with Federal Reserve Bank.....			
Liabilities for rediscounts other than with Federal Reserve Bank.....			
Deposits due to banks.....			
Dividends unpaid.....		1,350 00	1,350 00
Individual deposits subject to check.....	256,092 42		256,092 42
Savings deposits.....		236,818 02	236,818 02
Demand certificates of deposit.....			
Time certificates of deposit.....		14,695 56	14,695 56
Certified checks.....			
Cashiers' checks.....	8,314 14		8,314 14
State, county and municipal deposits.....	32,775 82	1,184 00	33,959 82
United States and postal savings deposits.....			
Letters of credit and travelers' checks sold for cash and, now out- standing.....			
Acceptances executed by or for account of or under guarantee of this bank, except those held by this bank.....			
Liability account acceptances executed to furnish dollar exchange.....			
Other liabilities.....			
Totals.....	\$334,725 85	\$292,781 48	\$627,507 33
Interest earned, not collected, not included in resources or liabilities.....	\$1,650 00	\$1,700 00	\$3,350 00

CITIZENS BANK. HARBOR CITY.

Incorporated June 10, 1922.

723

Officers—J. C. Pinker, President; F. A. Keefover, Cashier.

Directors—G. F. Hopkins, F. G. Hodges, H. M. Hubbell, J. C. Pinker, F. A. Keefover.

STATEMENT OF JUNE 30, 1925.

	Commercial	Savings	Combined
RESOURCES.			
Loans and discounts, including rediscounts.....	\$47,942 70	\$24,985 00	\$72,927 70
Bankers' acceptances, including rediscounts.....			
Notes, drafts or bills of exchange, including rediscounts.....			
Overdrafts.....	70 81		70 81
Customers' liability account acceptances.....			
Liability of foreign banks and bankers account of acceptances.....			
United States securities owned.....			
All other bonds, warrants and securities, including premium thereon, less all offsetting bond adjustment accounts.....	40,676 00		40,676 00
Bank premises, furniture and fixtures and safe deposit vaults.....	6,800 00		6,800 00
Other real estate owned.....			
Due from Federal Reserve Bank.....			
Due from other banks.....	17,482 97	1,004 84	18,487 81
Actual cash on hand.....	4,626 98	567 10	5,194 17
Exchanges for clearing house.....	98 00		98 00
Checks and other cash items.....			
Items with Federal Reserve Bank in process of collection.....			
Other resources.....			
Totals.....	\$117,696 62	\$26,557 03	\$144,253 65
LIABILITIES.			
Capital paid in.....	\$20,000 00	\$5,000 00	\$25,000 00
Surplus.....	2,400 00	600 00	3,000 00
All undivided profits, less expenses, interest and taxes paid.....	2,502 98		2,502 98
Bills payable with Federal Reserve Bank, other than rediscounts.....			
Bills payable other than with Federal Reserve Bank, including all obligations representing money borrowed, other than rediscounts.....			
Liabilities for rediscount with Federal Reserve Bank.....			
Liabilities for rediscounts other than with Federal Reserve Bank.....			
Deposits due to banks.....			
Dividends unpaid.....			
Individual deposits subject to check.....	56,246 27		56,246 27
Savings deposits.....		20,957 03	20,957 03
Demand certificates of deposit.....			
Time certificates of deposit.....			
Certified checks.....			
Cashiers' checks.....	1,547 37		1,547 37
State, county and municipal deposits.....	35,000 00		35,000 00
United States and postal savings deposits.....			
Letters of credit and travelers checks sold for cash and now out- standing.....			
Acceptances executed by or for account of or under guarantee of this bank, except those held by this bank.....			
Liability account acceptances executed to furnish dollar exchange.....			
Other liabilities.....			
Totals.....	\$117,696 62	\$26,557 03	\$144,253 65
Interest earned, not collected, not included in resources or liabilities.....			

LOS ANGELES TRUST AND SAFE DEPOSIT COMPANY. LOS ANGELES.

Incorporated June 17, 1922.

724

Officers—J. M. Elliott, Chairman of the Board; H. M. Robinson, President; Chas. F. Stern, M. H. Flint, W. R. Hervey, Vice Presidents; J. E. Barber, Secretary.
 Directors—H. M. Robinson, C. F. Stern, J. M. Elliott, M. H. Flint, W. R. Hervey, Geo. S. Edwards, F. P. Flint.

STATEMENT OF JUNE 30, 1925.

	Commercial	Savings	Court Trusts	Private Trusts	Combined
RESOURCES.					
Loans and discounts, including rediscounts					
Bankers' acceptances, including rediscounts					
Notes, drafts or bills of exchange, including rediscounts					
Overdrafts					
Customers' liability account acceptances					
Liability of foreign banks and bankers on account of acceptances					
United States securities owned			\$1,000 00	\$10,000 00	\$11,000 00
All other bonds, warrants and securities, in- cluding premium thereon, less all offsetting bond adjustment accounts			100,000 00	100,000 00	200,000 00
Bank premises, furniture and fixtures and safe deposit vaults					
Other real estate owned					
Due from Federal Reserve Bank					
Due from other banks				4,273 38	4,273 38
Actual cash on hand					
Exchanges for clearing house					
Checks and other cash items					
Items with Federal Reserve Bank in process of collection					
Advances to court trusts					
Other resources					
Totals			\$101,000 00	\$114,273 38	\$215,273 38
LIABILITIES.					
Capital paid in			\$100,000 00	\$100,000 00	\$200,000 00
Surplus				2,000 00	2,000 00
Amount segregated for protection of court and private trusts, national banks only					
All undivided profits, less expenses, interest and taxes paid			1,000 00	12,273 38	13,273 38
Bills payable with Federal Reserve Bank other than rediscounts					
Bills payable other than with Federal Reserve Bank, including all obligations representing money borrowed, other than rediscounts					
Liabilities for rediscounts with Federal Reserve Bank					
Liabilities for rediscounts other than with Federal Reserve Bank					
Deposits due to banks					
Dividends unpaid					
Individual deposits subject to check					
Savings deposits					
Demand certificates of deposit					
Time certificates of deposit					
Certified checks					
Cashiers' checks					
State, county and municipal deposits					
United States and postal savings deposits					
Letters of credit and travelers' checks sold for cash and now outstanding					
Acceptances executed by or for account of or under guarantee of this bank, except those held by this bank					
Liability account acceptances executed to furnish dollar exchange					
Deposits of money received from executors, administrators, guardians, assignees, re- ceivers or trustees					
Fund for advances to court trusts					
Other liabilities					
Totals			\$101,000 00	\$114,273 38	\$215,273 38
Interest earned but not collected, not included in resources or liabilities					

**CENTRAL COMMERCIAL AND SAVINGS BANK OF LOS ANGELES.
LOS ANGELES.**

Incorporated January 10, 1922.

729

Officers—G. H. Beesemyer, President; John Camphouse, Vice President; Dana H. Bennett, Cashier; Chas. Lumpkin, B. H. George, R. B. Barney, Assistant Cashiers.
Directors—John R. Avery, John Camphouse, Gilbert H. Beesemyer, G. R. Dexter, Jacob Muller, Orville L. Rountt, E. R. Smith.

STATEMENT OF JUNE 30, 1925.

	Commercial	Savings	Combined
RESOURCES.			
Loans and discounts, including rediscounts.....	\$413,997 28	\$224,650 00	\$638,647 28
Bankers' acceptances, including rediscounts.....			
Notes, drafts or bills of exchange, including rediscounts.....			
Overdrafts.....	1,234 36		1,234 36
Customers' liability account acceptances.....			
Liability of foreign banks and bankers account of acceptances.....			
United States securities owned.....	29,206 86	10,295 42	39,502 28
All other bonds, warrants and securities, including premium thereon, less all offsetting bond adjustment accounts.....	524,308 84	7,989 04	532,297 88
Bank premises, furniture and fixtures and safe deposit vaults.....	30,700 00		30,700 00
Other real estate owned.....	5,100 00		5,100 00
Due from Federal Reserve Bank.....	23,435 04	3,312 00	26,747 04
Due from other banks.....	65,552 72	30,179 18	95,731 90
Actual cash on hand.....	18,472 27	2,467 28	20,939 55
Exchanges for clearing house.....	66,298 82		66,298 82
Checks and other cash items.....			
Items with Federal Reserve Bank in process of collection.....			
Other resources.....	323 30		323 30
Totals.....	\$1,178,629 49	\$278,892 92	\$1,457,522 41
LIABILITIES.			
Capital paid in.....	\$275,000 00	\$50,000 00	\$325,000 00
Surplus.....	26,000 00		26,000 00
All undivided profits, less expenses, interest and taxes paid.....	1,472 11		1,472 11
Bills payable with Federal Reserve Bank, other than rediscounts.....			
Bills payable other than with Federal Reserve Bank, including all obligations representing money borrowed, other than rediscounts.....			
Liabilities for rediscount with Federal Reserve Bank.....			
Liabilities for rediscounts other than with Federal Reserve Bank.....			
Deposits due to banks.....	1,275 70		1,275 70
Dividends unpaid.....	3,254 00		3,254 00
Individual deposits subject to check.....	394,010 56		394,010 56
Savings deposits.....		228,892 92	228,892 92
Demand certificates of deposit.....			
Time certificates of deposit.....	89,275 00		89,275 00
Certified checks.....	2,194 06		2,194 06
Cashiers' checks.....	20,246 40		20,246 40
State, county and municipal deposits.....	365,000 00		365,000 00
United States and postal savings deposits.....			
Letters of credit and travelers' checks sold for cash and now out- standing.....			
Acceptances executed by or for account of or under guarantee of this bank, except those held by this bank.....			
Liability account acceptances executed to furnish dollar exchange.....			
Other liabilities.....	901 66		901 66
Totals.....	\$1,178,629 49	\$278,892 92	\$1,457,522 41
Interest earned, not collected, not included in resources or liabilities.....	\$7,800 00	\$2,320 00	\$10,120 00

NOTE.—The above statement includes the business of a branch office in Los Angeles County.

STATE BANK OF MANHATTAN BEACH. MANHATTAN BEACH.

Incorporated July 18, 1922.

730

Officers—Geo. H. Kern, President; G. S. Thatcher, Vice President; John C. Stockwill, Vice President and Cashier.

Directors—Geo. H. Kern, G. S. Thatcher, R. E. Matteson, E. H. Platt, John C. Stockwell.

STATEMENT OF JUNE 30, 1925.

	Commercial	Savings	Combined
RESOURCES.			
Loans and discounts, including rediscounts.....	\$64,229 25	\$37,400 00	\$101,629 25
Bankers' acceptances, including rediscounts.....			
Notes, drafts or bills of exchange, including rediscounts.....			
Overdrafts.....	99 88		99 88
Customers' liability account acceptances.....			
Liability of foreign banks and bankers account of acceptances.....			
United States securities owned.....	10,250 00		10,250 00
All other bonds, warrants and securities, including premium thereon, less all offsetting bond adjustment accounts.....	79,973 57	12,481 60	92,455 17
Bank premises, furniture and fixtures and safe deposit vaults.....	8,742 45		8,742 45
Other real estate owned.....			
Due from Federal Reserve Bank.....			
Due from other banks.....	9,809 38		9,809 38
Actual cash on hand.....	8,810 97	2,069 39	10,880 36
Exchanges for clearing house.....	559 66		559 66
Checks and other cash items.....	163 01		163 01
Items with Federal Reserve Bank in process of collection.....			
Other resources.....	1,101 66		1,101 66
Totals.....	\$183,739 83	\$51,950 99	\$235,690 82
LIABILITIES.			
Capital paid in.....	\$25,000 00	\$10,000 00	\$35,000 00
Surplus.....	3,500 00		3,500 00
All undivided profits, less expenses, interest and taxes paid.....	1,817 76		1,817 76
Bills payable with Federal Reserve Bank, other than rediscounts.....			
Bills payable other than with Federal Reserve Bank, including all obligations representing money borrowed, other than rediscounts.....			
Liabilities for rediscount with Federal Reserve Bank.....			
Liabilities for rediscounts other than with Federal Reserve Bank.....			
Deposits due to banks.....			
Dividends unpaid.....	1,050 00		1,050 00
Individual deposits subject to check.....	79,014 79		79,014 79
Savings deposits.....		27,950 99	27,950 99
Demand certificates of deposit.....			
Time certificates of deposit.....		4,000 00	4,000 00
Certified checks.....			
Cashiers' checks.....	333 23		333 23
State, county and municipal deposits.....	72,995 55	10,000 00	82,995 55
United States and postal savings deposits.....			
Letters of credit and travelers checks sold for cash and now out- standing.....			
Acceptances executed by or for account of or under guarantee of this bank, except those held by this bank.....			
Liability account acceptances executed to furnish dollar exchange.....			
Other liabilities.....	28 50		28 50
Totals.....	\$183,739 83	\$51,950 99	\$235,690 82
Interest earned, not collected, not included in resources or liabilities.....	\$600 00	\$350 00	\$950 00

WEST SIDE STATE BANK. LOS ANGELES COUNTY.

Incorporated May 18, 1922.

731

Officers—C. S. Hutson, President; W. O. Welch, A. E. Burns, Vice Presidents; W. M. Butler, Cashier and Secretary; A. A. Normandin, Treasurer.
 Directors—C. S. Hutson, W. O. Welch, A. E. Burns, W. M. Butler, A. A. Normandin, M. R. Hopkins, R. S. Newman, F. F. Miller, Dale H. Parke.

STATEMENT OF JUNE 30, 1925.

	Commercial	Savings	Combined
RESOURCES.			
Loans and discounts, including rediscounts.....	\$96,086 31	\$199,261 96	\$295,348 27
Bankers' acceptances, including rediscounts.....			
Notes, drafts or bills of exchange, including rediscounts.....			
Overdrafts.....	28 26		28 26
Customers' liability account acceptances.....			
Liability of foreign banks and bankers account of acceptances.....			
United States securities owned.....		25,650 00	25,650 00
All other bonds, warrants and securities, including premium thereon, less all offsetting bond adjustment accounts.....	73,994 35	94,752 84	168,747 19
Bank premises, furniture and fixtures and safe deposit vaults.....	8,395 19		8,395 19
Other real estate owned.....			
Due from Federal Reserve Bank.....	11,008 00	6,500 00	17,508 00
Due from other banks.....	20,248 31	27,102 83	47,351 14
Actual cash on hand.....	7,539 95	575 14	8,115 09
Exchanges for clearing house.....			
Checks and other cash items.....			
Items with Federal Reserve Bank in process of collection.....			
Other resources.....	73 72		73 72
Totals.....	\$217,374 09	\$353,842 77	\$571,216 86
LIABILITIES.			
Capital paid in.....	\$20,000 00	\$15,000 00	\$35,000 00
Surplus.....	6,500 00	2,500 00	9,000 00
All undivided profits, less expenses, interest and taxes paid.....	6,626 48	800 00	7,426 48
Bills payable with Federal Reserve Bank, other than rediscounts.....			
Bills payable other than with Federal Reserve Bank, including all obligations representing money borrowed, other than rediscounts.....			
Liabilities for rediscount with Federal Reserve Bank.....			
Liabilities for rediscount other than with Federal Reserve Bank.....			
Deposits due to banks.....			
Dividends unpaid.....			
Individual deposits subject to check.....	179,106 12		179,106 12
Savings deposits.....		257,559 77	257,559 77
Demand certificates of deposit.....			
Time certificates of deposit.....		7,983 00	7,983 00
Certified checks.....	3 00		3 00
Cashiers' checks.....	5,022 24		5,022 24
State, county and municipal deposits.....		70,000 00	70,000 00
United States and postal savings deposits.....			
Letters of credit and travelers checks sold for cash and now out- standing.....			
Acceptances executed by or for account of or under guarantee of this bank, except those held by this bank.....			
Liability account acceptances executed to furnish dollar exchange.....			
Other liabilities.....	110 25		116 25
Totals.....	\$217,374 00	\$353,842 77	\$571,216 86
Interest earned, not collected, not included in resources or liabilities.....			

FIRST BANK OF MAYWOOD. BELL.

Incorporated September 5, 1922.

734

Officers—Geo. W. W. Myers, President; E. A. Moore, Vice President and Cashier; Chalmers B. Myers, Secretary; C. R. Bell, Treasurer.
 Directors—Geo. W. W. Myers, Chalmers B. Myers, C. R. Bell, John C. Samson, Lee D. Meyers.

STATEMENT OF JUNE 30, 1925.

	Commercial	Savings	Combined
RESOURCES.			
Loans and discounts, including rediscounts.....	\$199,078 01	\$73,124 99	\$272,203 00
Bankers' acceptances, including rediscounts.....			
Notes, drafts or bills of exchange, including rediscounts.....			
Overdrafts.....	899 23		899 23
Customers' liability account acceptances.....			
Liability of foreign banks and bankers account of acceptances.....			
United States securities owned.....			
All other bonds, warrants and securities, including premium thereon, less all offsetting bond adjustment accounts.....	60,915 13		60,915 13
Bank premises, furniture and fixtures and safe deposit vaults.....	8,815 16		8,815 16
Other real estate owned.....			
Due from Federal Reserve Bank.....			
Due from other banks.....	23,854 83	2,360 74	26,215 57
Actual cash on hand.....	12,734 46	1,430 15	14,164 61
Exchanges for clearing house.....			
Checks and other cash items.....	10 00		10 00
Items with Federal Reserve Bank in process of collection.....			
Other resources.....	51 00		51 00
Totals.....	\$306,357 82	\$76,915 88	\$383,273 70
LIABILITIES.			
Capital paid in.....	\$42,500 00	\$7,500 00	\$50,000 00
Surplus.....	8,250 00	250 00	8,500 00
All undivided profits, less expenses, interest and taxes paid.....	1,490 40	84 16	1,574 56
Bills payable with Federal Reserve Bank, other than rediscounts.....			
Bills payable other than with Federal Reserve Bank, including all obligations representing money borrowed, other than rediscounts.....			
Liabilities for rediscount with Federal Reserve Bank.....			
Liabilities for rediscounts other than with Federal Reserve Bank.....			
Deposits due to banks.....			
Dividends unpaid.....			
Individual deposits subject to check.....	200,671 49		200,671 49
Savings deposits.....		69,048 72	69,048 72
Demand certificates of deposit.....			
Time certificates of deposit.....			
Certified checks.....			
Cashiers' checks.....	3,336 93		3,336 93
State, county and municipal deposits.....	50,000 00		50,000 00
United States and postal savings deposits.....			
Letters of credit and travelers checks sold for cash and now out- standing.....			
Acceptances executed by or for account of or under guarantee of this bank, except those held by this bank.....			
Liability account acceptances executed to furnish dollar exchange.....			
Other liabilities.....	109 00	33 00	142 00
Totals.....	\$306,357 82	\$76,915 88	\$383,273 70
Interest earned, not collected, not included in resources or liabilities.....			

BANK OF COMMERCE. LOS ANGELES COUNTY.

Incorporated September 30, 1923.

738

Officers—M. H. Schumacher, President; F. C. Legrand, Vice President; A. F. Bartholomew, Cashier.
 Directors—M. H. Schumacher, F. C. Legrand, T. E. Justice, H. C. Tucker, F. G. Baker, J. L. Dalton,
 H. C. Shaffer.

STATEMENT OF JUNE 30, 1925.

	Commercial	Savings	Combined
RESOURCES.			
Loans and discounts, including rediscounts.....	\$85,027 22	\$57,206 32	\$142,233 54
Bankers' acceptances, including rediscounts.....	-----	-----	-----
Notes, drafts or bills of exchange, including rediscounts.....	-----	-----	-----
Overdrafts.....	1,118 18	-----	1,118 18
Customers' liability account acceptances.....	-----	-----	-----
Liability of foreign banks and bankers account of acceptances.....	-----	-----	-----
United States securities owned.....	50 00	1,285 95	1,335 95
All other bonds, warrants and securities, including premium thereon, less all offsetting bond adjustment accounts.....	26,154 25	-----	26,154 25
Bank premises, furniture and fixtures and safe deposit vaults.....	11,874 48	-----	11,874 48
Other real estate owned.....	-----	-----	-----
Due from Federal Reserve Bank.....	-----	-----	-----
Due from other banks.....	25,489 72	20,698 64	46,188 36
Actual cash on hand.....	15,591 33	1,692 70	17,284 03
Exchanges for clearing house.....	79 78	-----	79 78
Checks and other cash items.....	118 61	-----	118 61
Items with Federal Reserve Bank in process of collection.....	-----	-----	-----
Other resources.....	-----	-----	-----
Totals.....	\$165,503 57	\$80,883 61	\$246,387 18
LIABILITIES.			
Capital paid in.....	\$15,000 00	\$10,000 00	\$25,000 00
Surplus.....	-----	-----	-----
All undivided profits, less expenses, interest and taxes paid.....	1,314 97	-----	1,314 97
Bills payable with Federal Reserve Bank, other than rediscounts.....	-----	-----	-----
Bills payable other than with Federal Reserve Bank, including all obligations representing money borrowed, other than rediscounts.....	-----	-----	-----
Liabilities for rediscount with Federal Reserve Bank.....	-----	-----	-----
Liabilities for rediscount other than with Federal Reserve Bank.....	-----	-----	-----
Deposits due to banks.....	-----	-----	-----
Dividends unpaid.....	-----	-----	-----
Individual deposits subject to check.....	120,491 40	-----	120,491 40
Savings deposits.....	-----	70,883 61	70,883 61
Demand certificates of deposit.....	-----	-----	-----
Time certificates of deposit.....	3,570 00	-----	3,570 00
Certified checks.....	137 20	-----	137 20
Cashiers' checks.....	3,205 36	-----	3,205 36
State, county and municipal deposits.....	20,000 00	-----	20,000 00
United States and postal savings deposits.....	-----	-----	-----
Letters of credit and travelers checks sold for cash and now out- standing.....	-----	-----	-----
Acceptances executed by or for account of or under guarantee of this bank, except those held by this bank.....	-----	-----	-----
Liability account acceptances executed to furnish dollar exchange.....	-----	-----	-----
Other liabilities.....	1,784 64	-----	1,784 64
Totals.....	\$165,503 57	\$80,883 61	\$246,387 18
Interest earned, not collected, not included in resources or liabilities.....	\$1,600 00	\$900 00	\$2,500 00

BANK OF BALBOA. NEWPORT BEACH.

Incorporated September 30, 1922.

739

Officers—J. P. Greeley, President; J. A. Gant, D. J. Dodge, Vice Presidents; C. A. Thompson, Cashier;
 Roy L. Davis, L. R. Daughenbaugh, Assistant Cashiers.
 Directors—J. P. Greeley, J. A. Gant, D. J. Dodge, H. R. Greeley, J. L. Ainsworth, Geo. A. Waterman,
 Paul B. Ellsworth, N. O. Mellott, B. D. Messing.

STATEMENT OF JUNE 30, 1925.

	Commercial	Savings	Combined
RESOURCES.			
Loans and discounts, including rediscounts.....	\$95,583 41	\$36,570 44	\$132,153 85
Bankers' acceptances, including rediscounts.....			
Notes, drafts or bills of exchange, including rediscounts.....			
Overdrafts.....	86 18		86 18
Customers' liability account acceptances.....			
Liability of foreign banks and bankers' account of acceptances.....			
United States securities owned.....			
All other bonds, warrants and securities, including premium thereon, less all offsetting bond adjustment accounts.....	142,260 81	6,000 00	148,260 81
Bank premises, furniture and fixtures and safe deposit vaults.....	13,156 35		13,156 35
Other real estate owned.....			
Due from Federal Reserve Bank.....			
Due from other banks.....	30,830 13	1,044 44	31,874 57
Actual cash on hand.....	23,442 07	1,617 39	25,059 46
Exchanges for clearing house.....			
Checks and other cash items.....	1,887 32		1,887 32
Items with Federal Reserve Bank in process of collection.....			
Other resources.....	671 31		671 31
Totals.....	\$307,917 58	\$45,232 27	\$353,149 85
LIABILITIES.			
Capital paid in.....	\$37,500 00	\$12,500 00	\$50,000 00
Surplus.....			
All undivided profits, less expenses, interest and taxes paid.....	2,623 02	409 91	3,032 93
Bills payable with Federal Reserve Bank, other than rediscounts.....			
Bills payable other than with Federal Reserve Bank, including all obligations representing money borrowed, other than rediscounts.....			
Liabilities for rediscount with Federal Reserve Bank.....			
Liabilities for rediscounts other than with Federal Reserve Bank.....			
Deposits due to banks.....			
Dividends unpaid.....			
Individual deposits subject to check.....	206,697 72		206,697 72
Savings deposits.....		32,322 36	32,322 36
Demand certificates of deposit.....			
Time certificates of deposit.....	804 07		804 07
Certified checks.....	19 27		19 27
Cashiers' checks.....	9,950 51		9,950 51
State, county and municipal deposits.....	50,000 00		50,000 00
United States and postal savings deposits.....			
Letters of credit and travelers checks sold for cash and now out- standing.....			
Acceptances executed by or for account of or under guarantee of this bank, except those held by this bank.....			
Liability account acceptances executed to furnish dollar exchange.....			
Other liabilities.....	322 99		322 99
Totals.....	\$307,917 58	\$45,232 27	\$353,149 85
Interest earned, not collected, not included in resources or liabilities.....	\$2,378 00	\$425 00	\$2,803 00

NOTE.—The above statement includes the business of a branch office at Costa Mesa.

THE HOME BANK OF PORTERVILLE. PORTERVILLE.

Incorporated October 2, 1922.

740

Officers—T. M. Gronen, President; W. S. Shippey, Vice President; M. F. Palmer, Cashier; Stanley L. Shiplett, Assistant Cashier.

Directors—T. M. Gronen, W. S. Shippey, O. P. McCloskey, Allen F. Bullard, Max B. Jamison.

STATEMENT OF JUNE 30, 1925.

	Commercial	Savings	Combined
RESOURCES.			
Loans and discounts, including rediscounts.....	\$182,548 02	\$34,780 00	\$217,328 02
Bankers' acceptances, including rediscounts.....			
Notes, drafts or bills of exchange, including rediscounts.....			
Overdrafts.....	258 12		258 12
Customers' liability account acceptances.....			
Liability of foreign banks and bankers account of acceptances.....			
United States securities owned.....			
All other bonds, warrants and securities, including premium thereon, less all offsetting bond adjustment accounts.....	19,521 30	4,157 60	23,678 90
Bank premises, furniture and fixtures and safe deposit vaults.....	96,002 51		96,002 51
Other real estate owned.....			
Due from Federal Reserve Bank.....	14,288 43	1,700 00	15,988 43
Due from other banks.....	54,659 04	19,466 06	74,125 10
Actual cash on hand.....	14,223 73	413 31	14,637 04
Exchanges for clearing house.....	519 05		519 05
Checks and other cash items.....	77 12		77 12
Items with Federal Reserve Bank in process of collection.....			
Other resources.....	258 60		258 60
Totals.....	\$382,355 02	\$60,516 97	\$442,872 89
LIABILITIES.			
Capital paid in.....	\$85,000 00	\$15,000 00	\$100,000 00
Surplus.....	15,000 00		15,000 00
All undivided profits, less expenses, interest and taxes paid.....	1,089 28		1,089 28
Bills payable with Federal Reserve Bank, other than rediscounts.....			
Bills payable other than with Federal Reserve Bank, including all obligations representing money borrowed, other than rediscounts.....			
Liabilities for rediscount with Federal Reserve Bank.....	24,200 00		24,200 00
Liabilities for rediscounts other than with Federal Reserve Bank.....	13,000 00		13,000 00
Deposits due to banks.....	55,715 39		55,715 39
Dividends unpaid.....			
Individual deposits subject to check.....	169,509 26		169,509 26
Savings deposits.....		45,516 97	45,516 97
Demand certificates of deposit.....			
Time certificates of deposit.....	6,600 00		6,600 00
Certified checks.....			
Cashiers' checks.....	4,523 32		4,523 32
State, county and municipal deposits.....	7,718 67		7,718 67
United States and postal savings deposits.....			
Letters of credit and travelers' checks sold for cash and now out- standing.....			
Acceptances executed by or for account of or under guarantee of this bank, except those held by this bank.....			
Liability account acceptances executed to furnish dollar exchange.....			
Other liabilities.....			
Totals.....	\$382,355 92	\$60,516 97	\$442,872 89
Interest earned, not collected, not included in resources or liabilities.....			

FEDERAL TRUST AND SAVINGS BANK OF HOLLYWOOD. HOLLYWOOD

Incorporated September 13, 1922.

742

Officers—C. E. Toberman, President; Geo. L. Eastman, L. J. Huff, M. D., Vice Presidents; A. J. Olsen, Vice President and Manager; Joseph E. Brewer, Cashier; Henry Dalton, Assistant Cashier; C. E. Boag, Treasurer.

Directors—C. E. Toberman, Geo. L. Eastman, A. J. Olsen, Frederick Beutel, C. E. Bong, Joseph E. Brewer, M. Crower, H. R. Erkes, John H. Fisher, Parker V. Foster, Ralph L. Hinckley, L. J. Huff, M. D., J. B. Irsfeld, L. R. Sevier, E. G. Abel, R. E. Trengrove, W. S. Turner, A. V. Wolcott, L. M. Macdonald, Henry Dalton, Earl Dietz.

STATEMENT OF JUNE 30, 1925.

	Commercial	Savings	Court Trusts	Private Trusts	Combined
RESOURCES.					
Loans and discounts, including rediscounts	\$590,867 58	\$592,926 84			\$1,183,794 42
Bankers' acceptances, including rediscounts					
Notes, drafts or bills of exchange, including rediscounts					
Overdrafts	2,185 44				2,185 44
Customers' liability account acceptances	3,000 00				3,000 00
Liability of foreign banks and bankers on account of acceptances					
United States securities owned	10,000 00	132,331 01			142,331 01
All other bonds, warrants and securities, including premium thereon, less all offsetting bond adjustment accounts	53,094 20	107,057 80	\$50,000 00	\$53,333 75	264,085 75
Bank premises, furniture and fixtures and safe deposit vaults	98,107 72	36,414 79			134,522 51
Other real estate owned					
Due from Federal Reserve Bank	22,118 53	76,000 00			98,118 53
Due from other banks	166,974 32	258,766 46			425,740 78
Actual cash on hand	59,463 84	6,650 06		166 25	66,280 15
Exchanges for clearing house	27,093 36				27,093 36
Checks and other cash items					
Items with Federal Reserve Bank in process of collection					
Due from trust department			2,500 00		2,500 00
Advances to court trusts					
Other resources	136,052 00	10,378 00			1,484 80
Totals	\$1,034,895 51	\$1,210,250 74	\$52,500 00	\$53,500 00	\$2,351,146 25
LIABILITIES.					
Capital paid in	\$100,000 00	\$100,000 00	\$50,000 00	\$50,000 00	\$300,000 00
Surplus	15,000 00	10,000 00	2,500 00	2,500 00	30,000 00
Amount segregated for protection of court and private trusts, national banks only					
All undivided profits, less expenses, interest and taxes paid	3,510 00			1,000 00	4,510 00
Bills payable with Federal Reserve Bank other than rediscounts					
Bills payable other than with Federal Reserve Bank, including all obligations representing money borrowed, other than rediscounts					
Liabilities for rediscounts with Federal Reserve Bank					
Liabilities for rediscounts other than with Federal Reserve Bank					
Deposits due to banks					
Dividends unpaid					
Individual deposits subject to check	850,410 63				850,410 63
Savings deposits		1,010,798 94			1,010,798 94
Demand certificates of deposit					
Time certificates of deposit		39,281 80			39,281 80
Certified checks	36 00				36 00
Cashiers' checks	9,938 88				9,938 88
State, county and municipal deposits	50,000 00	50,000 00			100,000 00
United States and postal savings deposits					
Letters of credit and travelers' checks sold for cash and now outstanding	500 00				500 00
Acceptances executed by or for account of or under guarantee of this bank, except those held by this bank	3,000 00				3,000 00
Liability account acceptances executed to furnish dollar exchange					
Deposits of money received from executors, administrators, guardians, assignees, receivers or trustees					
Fund for advances to court trusts	2,500 00				2,500 00
Other liabilities		170 00			170 00
Totals	\$1,034,895 51	\$1,210,250 74	\$52,600 00	\$53,500 00	\$2,351,146 25
Interest earned but not collected, not included in resources or liabilities	\$6,629 27	\$9,971 48	\$1,250 00	\$583 33	\$20,434 08

FIRST BANK OF RANDSBURG. RANDSBURG.

Incorporated October 9, 1922.

743

Officers—W. L. Denton, President; C. R. Bell, Vice President; Geo. W. Anderson, Cashier; F. F. Smith, Assistant Cashier.
Directors—W. L. Denton, C. R. Bell, J. W. Catick, Robt. T. F. Smith, R. F. Dickinson, A. V. Udell, Fredric Vieweg.

STATEMENT OF JUNE 30, 1925.

	Commercial	Savings	Combined
RESOURCES.			
Loans and discounts, including rediscounts.....	\$60,765 02	\$10,300 00	\$80,065 02
Bankers' acceptances, including rediscounts.....			
Notes, drafts or bills of exchange, including rediscounts.....			
Overdrafts.....			
Customers' liability account acceptances.....			
Liability of foreign banks and bankers account of acceptances.....			
United States securities owned.....			
All other bonds, warrants and securities, including premium thereon, less all offsetting bond adjustment accounts.....	31,037 80		31,037 80
Bank premises, furniture and fixtures and safe deposit vaults.....	5,464 65		5,464 65
Other real estate owned.....			
Due from Federal Reserve Bank.....			
Due from other banks.....	42,411 53	4,347 19	46,758 72
Actual cash on hand.....	6,950 74	1,533 37	8,484 11
Exchanges for clearing house.....			
Checks and other cash items.....	72 98		72 98
Items with Federal Reserve Bank in process of collection.....			
Other resources.....	56 50		56 50
Totals.....	\$155,759 22	\$16,180 56	\$171,939 78
LIABILITIES.			
Capital paid in.....	\$20,000 00	\$5,000 00	\$25,000 00
Surplus.....			
All undivided profits, less expenses, interest and taxes paid.....	1,081 63		1,081 63
Bills payable with Federal Reserve Bank, other than rediscounts.....			
Bills payable other than with Federal Reserve Bank, including all obligations representing money borrowed, other than rediscounts.....			
Liabilities for rediscount with Federal Reserve Bank.....			
Liabilities for rediscounts other than with Federal Reserve Bank.....			
Deposits due to banks.....			
Dividends unpaid.....			
Individual deposits subject to check.....	105,564 31		105,564 31
Savings deposits.....		11,180 56	11,180 56
Demand certificates of deposit.....			
Time certificates of deposit.....	100 00		100 00
Certified checks.....	37 00		37 00
Cashiers' checks.....	3,688 44		3,688 44
State, county and municipal deposits.....	25,000 00		25,000 00
United States and postal savings deposits.....			
Letters of credit and travelers checks sold for cash and now out- standing.....			
Acceptances executed by or for account of or under guarantee of this bank, except those held by this bank.....			
Liability account acceptances executed to furnish dollar exchange.....			
Other liabilities.....	287 84		287 84
Totals.....	\$155,759 22	\$16,180 56	\$171,939 78
Interest earned, not collected, not included in resources or liabilities.....	\$135 24	\$124 35	\$259 59

**THE COMMUNITY SAVINGS AND COMMERCIAL BANK OF GLEN D
GLENDALE.**

Incorporated November 13, 1922.

745

Officers—Dan Campbell, President; W. W. Lee, W. C. B. Richardson, Vice Presidents; H. J. Wellman, Cashier.
Directors—Max Bayha, Geo. H. Bentley, Geo. V. Black, Arthur Campbell, Dan Campbell, Hubert L. Eaton, Geo. B. Karr, W. W. Lee, W. C. B. Richardson.

STATEMENT OF JUNE 30, 1925.

	Commercial	Savings	Combined
RESOURCES.			
Loans and discounts, including rediscounts.....	\$88,086 50	\$71,218 01	\$159,304 51
Bankers' acceptances, including rediscounts.....			
Notes, drafts or bills of exchange, including rediscounts.....			
Overdrafts.....	531 31		531 31
Customers' liability account acceptances.....			
Liability of foreign banks and bankers account of acceptances.....			
United States securities owned.....	20,425 00	2,096 60	22,521 60
All other bonds, warrants and securities, including premium thereon, less all offsetting bond adjustment accounts.....	48,313 50	60,456 40	108,769 90
Bank premises, furniture and fixtures and safe deposit vaults.....	14,018 09		14,018 09
Other real estate owned.....			
Due from Federal Reserve Bank.....			
Due from other banks.....	22,844 50	28,676 19	51,520 69
Actual cash on hand.....	19,303 90	3,000 00	22,303 90
Exchanges for clearing house.....	5,453 11		5,453 11
Checks and other cash items.....			
Items with Federal Reserve Bank in process of collection.....			
Other resources.....	1,534 66		1,534 66
Totals.....	\$220,510 57	\$165,447 20	\$385,957 77
LIABILITIES.			
Capital paid in.....	\$25,000 00	\$15,000 00	\$40,000 00
Surplus.....			
All undivided profits, less expenses, interest and taxes paid.....	1,304 94		1,304 94
Bills payable with Federal Reserve Bank, other than rediscounts.....			
Bills payable other than with Federal Reserve Bank, including all obligations representing money borrowed, other than rediscounts.....			
Liabilities for rediscount with Federal Reserve Bank.....			
Liabilities for rediscounts other than with Federal Reserve Bank.....			
Deposits due to banks.....			
Dividends unpaid.....			
Individual deposits subject to check.....	191,495 09		191,495 09
Savings deposits.....		119,947 20	119,947 20
Demand certificates of deposit.....			
Time certificates of deposit.....		2,500 00	2,500 00
Certified checks.....	75 00		75 00
Cashiers' checks.....	2,635 54		2,635 54
State, county and municipal deposits.....		28,000 00	28,000 00
United States and postal savings deposits.....			
Letters of credit and travelers' checks sold for cash and now out- standing.....			
Acceptances executed by or for account of or under guarantee of this bank, except those held by this bank.....			
Liability account acceptances executed to furnish dollar exchange.....			
Other liabilities.....			
Totals.....	\$220,510 57	\$165,447 20	\$385,957 77
Interest earned, not collected, not included in resources or liabilities.....	\$1,026 63	\$828 33	\$1,854 96

BELVEDERE STATE BANK. LOS ANGELES COUNTY.

Incorporated November 25, 1922.

747

Officers—Warren T. Potter, President; D. C. Thomas, Vice President; Homer B. Ragan, Cashier.
 Directors—H. M. Peffley, S. N. Pierson, W. T. Potter, H. B. Ragan, D. C. Thomas, P. C. Turman,
 P. Weatbergard.

STATEMENT OF JUNE 30, 1925.

	Commercial	Savings	Combined
RESOURCES.			
Loans and discounts, including rediscounts.....	\$149,828 20	\$64,663 54	\$214,401 74
Bankers' acceptances, including rediscounts.....			
Notes, drafts or bills of exchange, including rediscounts.....			
Overdrafts.....			
Customers' liability account acceptances.....	601 71		601 71
Liability of foreign banks and bankers account of acceptances.....			
United States securities owned.....	1,350 00	30,500 00	31,850 00
All other bonds, warrants and securities, including premium thereon, less all offsetting bond adjustment accounts.....	37,313 52		37,313 52
Bank premises, furniture and fixtures and safe deposit vaults.....	12,866 07		12,866 07
Other real estate owned.....			
Due from Federal Reserve Bank.....			
Due from other banks.....			
Actual cash on hand.....	13,601 08	3,140 62	16,741 70
Exchanges for clearing house.....	14,009 19	2,205 89	16,815 08
Checks and other cash items.....			
Items with Federal Reserve Bank in process of collection.....	41 15		41 15
Other resources.....			
Totals.....	\$230,210 92	\$100,510 05	\$330,720 97
LIABILITIES.			
Capital paid in.....			
Surplus.....	\$22,500 00	\$7,500 00	\$30,000 00
All undivided profits, less expenses, interest and taxes paid.....	500 00	500 00	1,000 00
Bills payable with Federal Reserve Bank other than rediscounts.....	1,515 76		1,515 76
Bills payable other than with Federal Reserve Bank including all obligations representing money borrowed other than rediscounts.....			
Liabilities for rediscount with Federal Reserve Bank.....			
Liabilities for rediscounts other than with Federal Reserve Bank.....			
Deposits due to banks.....			
Dividends unpaid.....			
Individual deposits subject to check.....			
Savings deposits.....	172,983 11		172,983 11
Demand certificates of deposit.....		63,510 05	63,510 05
Time certificates of deposit.....			
Certified checks.....		4,000 00	4,000 00
Cashiers' checks.....	212 00		212 00
State county and municipal deposits.....	6,723 35		6,723 35
United States and postal savings deposits.....	25,000 00	25,000 00	50,000 00
Letters of credit and travelers checks sold for cash and now out- standing.....			
Acceptances executed by or for account of or under guarantee of this bank except those held by this bank.....			
Liability account acceptances executed to furnish dollar exchange.....			
Other liabilities.....	778 70		778 70
Totals.....	\$230,210 92	\$100,510 05	\$330,720 97
Interest earned not collected not included in resources or liabilities.....	\$1,812 10	\$1,580 56	\$3,192 66

STATE BANK OF TAFT. TAFT.

Incorporated November 28, 1922.

748

Officers—Robt. T. F. Smith, President; I. H. Hellman, Jos. McDonald, Vice Presidents; Jaa. B. Molloy, Cashier; Jaa. McKay, Assistant Cashier.
 Directors—Robt. T. F. Smith, Jos. McDonald, L. N. Fay, H. M. Hawkins, R. I. McGinnis, Fred Macomber, Sam Orloff.

STATEMENT OF JUNE 30, 1925.

	Commercial	Savings	Combined
RESOURCES.			
Loans and discounts, including rediscounts.....	\$304,157 71	\$115,167 50	\$419,325 30
Bankers' acceptances, including rediscounts.....			
Notes, drafts or bills of exchange, including rediscounts.....			
Overdrafts.....	462 70		462 70
Customers' liability account acceptances.....			
Liability of foreign banks and bankers account of acceptances.....			
United States securities owned.....	20,952 00		20,952 00
All other bonds, warrants and securities, including premium thereon, less all offsetting good adjustment accounts.....	84,735 94		84,735 94
Bank premises, furniture and fixtures and safe deposit vaults.....	13,504 65	22,425 21	35,929 86
Other real estate owned.....			
Due from Federal Reserve Bank.....			
Due from other banks.....	147,444 75	2,939 79	150,384 54
Actual cash on hand.....	25,216 23	13,294 49	38,510 72
Exchanges for clearing house.....	6,131 04		6,131 04
Checks and other cash items.....	785 41		785 41
Items with Federal Reserve Bank in process of collection.....			
Other resources.....	10,660 43		10,660 43
Totals.....	\$614,050 86	\$153,827 08	\$767,877 94
LIABILITIES.			
Capital paid in.....	\$47,500 00	\$27,500 00	\$75,000 00
Surplus.....	5,000 00		5,000 00
All undivided profits, less expenses, interest and taxes paid.....	1,987 72		1,987 72
Bills payable with Federal Reserve Bank, other than rediscounts.....			
Bills payable other than with Federal Reserve Bank, including all obligations representing money borrowed, other than rediscounts.....	20,000 00		20,000 00
Liabilities for rediscount with Federal Reserve Bank.....			
Liabilities for rediscounts other than with Federal Reserve Bank.....			
Deposits due to banks.....			
Dividends unpaid.....			
Individual deposits subject to check.....	452,811 11		452,811 11
Savings deposits.....		121,225 73	121,225 73
Demand certificates of deposit.....	4,000 00		4,000 00
Time certificates of deposit.....		5,101 35	5,101 35
Certified checks.....	1,918 19		1,918 19
Cashiers' checks.....	5,833 84		5,833 84
State, county and municipal deposits.....	75,000 00		75,000 00
United States and postal savings deposits.....			
Letters of credit and travelers checks sold for cash and now out- standing.....			
Acceptances executed by or for account of or under guarantee of this bank, except those held by this bank.....			
Liability account acceptances executed to furnish dollar exchange.....			
Other liabilities.....			
Totals.....	\$614,050 86	\$153,827 08	\$767,877 94
Interest earned, not collected, not included in resources or liabilities.....	\$2,500 00	\$1,800 00	\$4,300 00

NOTE.—The above statement includes the business of a branch office at Fellowa.

THE DELTA BANK. RIO VISTA.

Incorporated December 1, 1922.

749

Officers—J. M. Henderson, Jr., President; John Ruah, Vice President; J. F. Cook, Secretary, Treasurer and Cashier; Howard Heringer, Assistant Cashier.
 Directors—J. M. Henderson, Jr., John Ruah, Max Kuhn, W. A. Callaghan, J. F. Cook.

STATEMENT OF JUNE 30, 1925.

	Commercial	Savings	Combined
RESOURCES.			
Loans and discounts, including rediscounts.....	\$124,904 64	\$156,820 00	\$281,724 64
Bankers' acceptances, including rediscounts.....			
Notes, drafts or bills of exchange, including rediscounts.....			
Overdrafts.....	34 86		34 86
Customers' liability account acceptances.....			
Liability of foreign banks and bankers account of acceptances.....			
United States securities owned.....			
All other bonds, warrants and securities, including premium thereon, less all offsetting bond adjustment accounts.....	64,684 70		64,684 70
Bank premises, furniture and fixtures and safe deposit vaults.....	15,619 90	25,000 00	40,619 90
Other real estate owned.....			
Due from Federal Reserve Bank.....			
Due from other banks.....	66,546 50	14,628 35	81,174 85
Actual cash on hand.....	13,321 77	7,190 37	20,512 14
Exchanges for clearing house.....			
Checks and other cash items.....			
Items with Federal Reserve Bank in process of collection.....			
Other resources.....			
Totals.....	\$285,112 37	\$203,638 72	\$488,751 09
LIABILITIES.			
Capital paid in.....	\$25,000 00	\$25,000 00	\$50,000 00
Surplus.....	25,000 00		25,000 00
All undivided profits, less expenses, interest and taxes paid.....	8,899 29	2,939 80	11,839 09
Bills payable with Federal Reserve Bank, other than rediscounts.....			
Bills payable other than with Federal Reserve Bank, including all obligations representing money borrowed, other than rediscounts.....			
Liabilities for rediscount with Federal Reserve Bank.....			
Liabilities for rediscounts other than with Federal Reserve Bank.....			
Deposits due to banks.....			
Dividends unpaid.....			
Individual deposits subject to check.....	169,762 49		169,762 49
Savings deposits.....		175,698 92	175,698 92
Demand certificates of deposit.....			
Time certificates of deposit.....	158 17		158 17
Certified checks.....			
Cashiers' checks.....	1,292 42		1,292 42
State, county and municipal deposits.....	55,000 00		55,000 00
United States and postal savings deposits.....			
Letters of credit and travelers' checks sold for cash and now out- standing.....			
Acceptances executed by or for account of or under guarantee of this bank, except those held by this bank.....			
Liability account acceptances executed to furnish dollar exchange.....			
Other liabilities.....			
Totals.....	\$285,112 37	\$203,638 72	\$488,751 09
Interest earned, not collected, not included in resources or liabilities.....	\$1,000 00	\$700 00	\$1,700 00

CALIFORNIA STATE BANK. SEAL BEACH.

Incorporated October 9, 1922.

760

Officers—W. D. Miller, President; J. C. Ord, Job J. Denni, Vice Presidents; Charles L. Williams, Assistant Cashier.
 Directors—J. C. Ord, Job J. Denni, Jas. A. Graham, Nelson McCook, W. J. Towner, A. C. Miller, W. D. Miller.

STATEMENT OF JUNE 30, 1925.

	Commercial	Savings	Combined
RESOURCES.			
Loans and discounts, including rediscounts	\$44,784 47	\$25,746 60	\$70,531 07
Bankers' acceptances, including rediscounts			
Notes, drafts or bills of exchange, including rediscounts			
Overdrafts			
Customers' liability account acceptances			
Liability of foreign banks and bankers account of acceptances			
United States securities owned	100 00		100 00
All other bonds, warrants and securities, including premium thereon, less all offsetting bond adjustment accounts	57,557 66	10,092 85	67,650 51
Bank premises, furniture and fixtures and safe deposit vaults	20,000 00	1,719 24	21,719 24
Other real estate owned			
Due from Federal Reserve Bank			
Due from other banks	14,720 62	4,767 55	19,488 17
Actual cash on hand	12,415 69	2,570 44	14,986 13
Exchanges for clearing house			
Checks and other cash items	203 00		203 00
Items with Federal Reserve Bank in process of collection			
Other resources	5 00		5 00
Totals	\$149,786 44	\$44,896 68	\$194,683 12
LIABILITIES.			
Capital paid in	\$20,000 00	\$5,000 00	\$25,000 00
Surplus			
All undivided profits, less expenses, interest and taxes paid	717 98	1,358 54	2,076 52
Bills payable with Federal Reserve Bank, other than rediscounts			
Bills payable other than with Federal Reserve Bank, including all obligations representing money borrowed, other than rediscounts			
Liabilities for rediscount with Federal Reserve Bank			
Liabilities for rediscounts other than with Federal Reserve Bank			
Deposits due to banks			
Dividends unpaid			
Individual deposits subject to check	71,773 18		71,773 18
Savings deposits		38,538 14	38,538 14
Demand certificates of deposit			
Time certificates of deposit	874 28		874 28
Certified checks			
Cashiers' checks	4,464 53		4,464 53
State, county and municipal deposits	51,956 47		51,956 47
United States and postal savings deposits			
Letters of credit and travelers checks sold for cash and now out- standing			
Acceptances executed by or for account of or under guarantee of this bank, except those held by this bank			
Liability account acceptances executed to furnish dollar exchange			
Other liabilities			
Totals	\$149,786 44	\$44,896 68	\$194,683 12
Interest earned, not collected, not included in resources or liabilities			

MONTROSE STATE BANK. MONTROSE.

Incorporated December 2, 1922.

751

Officers—Fred Pease, President; Mark S. Collins, Vice President; L. H. Meritt, Cashier; W. E. Robinson, Assistant Cashier.
 Directors—Fred Pease, Mark S. Collins, Andrew M. Brown, Fred H. Anderson, Harvey S. Bissell, C. E. Culberson, Theo. Belanger.

STATEMENT OF JUNE 30, 1925.

	Commercial	Savings	Combined
RESOURCES.			
Loans and discounts, including rediscounts.....	\$121,679 35	\$54,795 55	\$176,474 90
Bankers' acceptances, including rediscounts.....			
Notes, drafts or bills of exchange, including rediscounts.....			
Overdrafts.....	71 65		71 65
Customers' liability account acceptances.....			
Liability of foreign banks and bankers account of acceptances.....			
United States securities owned.....	50 00		50 00
All other bonds, warrants and securities, including premium thereon, less all offsetting bond adjustment accounts.....	113,683 20		113,683 20
Bank premises, furniture and fixtures and safe deposit vaults.....	9,000 79	500 00	9,500 79
Other real estate owned.....			
Due from Federal Reserve Bank.....	4,000 00	1,000 00	5,000 00
Due from other banks.....	57,818 11	2,063 21	59,881 32
Actual cash on hand.....	15,170 91	400 00	15,570 91
Exchanges for clearing house.....			
Checks and other cash items.....			
Items with Federal Reserve Bank in process of collection.....			
Other resources.....			
Totals.....	\$321,474 01	\$58,758 76	\$380,232 77
LIABILITIES.			
Capital paid in.....	\$20,000 00	\$5,000 00	\$25,000 00
Surplus.....	7,000 00	1,000 00	8,000 00
All undivided profits, less expenses, interest and taxes paid.....	1,605 04		1,605 04
Bills payable with Federal Reserve Bank, other than rediscounts.....			
Bills payable other than with Federal Reserve Bank, including all obligations representing money borrowed, other than rediscounts.....			
Liabilities for rediscount with Federal Reserve Bank.....			
Liabilities for rediscounts other than with Federal Reserve Bank.....			
Deposits due to banks.....			
Dividends unpaid.....	1,250 00		1,250 00
Individual deposits subject to check.....	263,598 32		263,598 32
Savings deposits.....		52,758 76	52,758 76
Demand certificates of deposit.....			
Time certificates of deposit.....	463 20		463 20
Certified checks.....			
Cashiers' checks.....	2,557 45		2,557 45
State, county and municipal deposits.....	25,000 00		25,000 00
United States and postal savings deposits.....			
Letters of credit and travelers' checks sold for cash and now out- standing.....			
Acceptances executed by or for account of or under guarantee of this bank, except those held by this bank.....			
Liability account acceptances executed to furnish dollar exchange.....			
Other liabilities.....			
Totals.....	\$321,474 01	\$58,758 76	\$380,232 77
Interest earned, not collected, not included in resources or liabilities.....	\$2,342 60	\$525 21	\$2,867 81

RESEDA STATE BANK. RESEDA.

Incorporated December 9, 1922.

752

Officers—Lee W. Miller, President; B. Schmitz, Vice President; H. L. Cady, Cashier.

Directors—R. E. Whitley, C. T. Seccombe, H. Harwood, M. Petz, E. S. Engeset, B. Schmitz, H. L. Cady, Lee W. Miller.

STATEMENT OF JUNE 30, 1925.

	Commercial	Savings	Combined
RESOURCES.			
Loans and discounts, including rediscounts.....	\$80,875 61	\$29,712 00	\$110,587 61
Bankers' acceptances, including rediscounts.....			
Notes, drafts or bills of exchange, including rediscounts.....			
Overdrafts.....	936 08		936 08
Customers' liability account acceptances.....			
Liability of foreign banks and bankers account of acceptances.....			
United States securities owned.....			
All other bonds, warrants and securities, including premium thereon, less all offsetting bond adjustment accounts.....	60,905 78		60,905 78
Bank premises, furniture and fixtures and safe deposit vaults.....	22,921 74	14,892 05	37,813 79
Other real estate owned.....	506 10		506 10
Due from Federal Reserve Bank.....			
Due from other banks.....	14,774 02	6,052 63	20,826 65
Actual cash on hand.....	8,237 85	3,785 00	12,022 85
Exchanges for clearing house.....			
Checks and other cash items.....			
Items with Federal Reserve Bank in process of collection.....			
Other resources.....			
Totals.....	\$189,157 18	\$54,441 68	\$243,598 86
LIABILITIES.			
Capital paid in.....	\$25,000 00	\$25,000 00	\$50,000 00
Surplus.....			
All undivided profits, less expenses, interest and taxes paid.....	3,129 71	4,474 81	7,604 52
Bills payable with Federal Reserve Bank, other than rediscounts.....			
Bills payable other than with Federal Reserve Bank, including all obligations representing money borrowed, other than rediscounts.....	20,000 00		20,000 00
Liabilities for rediscount with Federal Reserve Bank.....			
Liabilities for rediscount other than with Federal Reserve Bank.....			
Deposits due to banks.....			
Dividends unpaid.....			
Individual deposits subject to check.....	89,811 75		89,811 75
Savings deposits.....		24,966 87	24,966 87
Demand certificates of deposit.....			
Time certificates of deposit.....	200 00		200 00
Certified checks.....			
Cashiers' checks.....	870 17		870 17
State, county and municipal deposits.....	50,000 00		50,000 00
United States and postal savings deposits.....			
Letters of credit and travelers checks sold for cash and now out- standing.....			
Acceptances executed by or for account of or under guarantee of this bank, except those held by this bank.....			
Liability account acceptances executed to furnish dollar exchange.....			
Other liabilities.....	145 55		145 55
Totals.....	\$189,157 18	\$54,441 68	\$243,698 86
Interest earned, not collected, not included in resources or liabilities.....	\$960 00	\$270 00	\$1,230 00

THE FIRST TRUST AND SAVINGS BANK OF SAN DIEGO. SAN DIEGO.

Incorporated November 23, 1922.

754

Officers—J. D. Spreckels, Chairman of Board; F. J. Beleher, Jr., President; I. I. Irwin, Vice President; Lane D. Webber, Vice President and Trust Officer; G. S. Pickrell, Vice President; J. O. Miller, Cashier; Frank Von Tesmar, Secretary, Treasurer and Assistant Cashier; J. L. Buck, A. W. Messner, Assistant Cashiers; P. J. Hoffman, Assistant Trust Officer.

Directors—J. D. Spreckels, F. J. Beleher, Jr., F. M. White, Wm. Clayton, Eugene Daney, D. F. Garrettson, C. S. Judson, H. L. Sullivan, P. H. Goodwin, I. I. Irwin, Lane D. Webber.

STATEMENT OF JUNE 30, 1925.

	Commercial	Savings	Court Trusts	Private Trusts	Combined
RESOURCES.					
Loans and discounts, including rediscounts.....	\$548,781 66	\$2,501,279 26			\$3,053,060 92
Bankers' acceptances, including rediscounts.....					
Notes, drafts or bills of exchange, including rediscounts.....					
Overdrafts.....	356 71				356 74
Customers' liability account acceptances.....					
Liability of foreign banks and bankers on account of acceptances.....					
United States securities owned.....	475,647 05	96,519 91			572,166 96
All other bonds, warrants and securities, in- cluding premium thereon, less all offsetting bond adjustment accounts.....	388,714 03	274,366 96	\$50,302 27	\$50,329 26	763,712 52
Bank premises, furniture and fixtures and safe deposit vaults.....	123,864 44				123,864 44
Other real estate owned.....	11,620 22				11,620 22
Due from Federal Reserve Bank.....	11,303 21	17,296 53			28,599 74
Due from other banks.....	219,563 69	14,644 61			234,208 30
Actual cash on hand.....	101,328 72	52,251 82			153,580 54
Exchanges for clearing house.....	17,076 97				17,076 97
Checks and other cash items.....	6,704 25				6,704 25
Items with Federal Reserve Bank in process of collection.....					
Advances to court trusts.....					
Other resources.....	10,329 58	1,285 06	2,700 28	2,170 74	46,485 66
Totals.....	\$1,945,290 56	\$2,960,644 15	\$53,002 55	\$52,500 00	\$5,011,437 26
LIABILITIES.					
Capital paid in.....	\$150,000 00	\$250,000 00	\$50,000 00	\$50,000 00	\$500,000 00
Surplus.....	75,000 00	70,000 00	2,500 00	2,500 00	150,000 00
Amount segregated for protection of court and private trusts, national banks only.....					
All undivided profits, less expenses, interest and taxes paid.....	61,484 95				61,484 95
Bills payable with Federal Reserve Bank other than rediscounts.....					
Bills payable other than with Federal Reserve Bank, including all obligations representing money borrowed, other than rediscounts.....					
Liabilities for rediscounts with Federal Reserve Bank.....					
Liabilities for rediscounts other than with Federal Reserve Bank.....					
Deposits due to banks.....					
Dividends unpaid.....	15,000 00				15,000 00
Individual deposits subject to check.....	1,178,073 90				1,178,073 90
Savings deposits.....		2,368,157 10			2,368,157 10
Demand certificates of deposit.....	4,302 46				4,302 46
Time certificates of deposit.....		131,878 16			131,878 16
Certified checks.....	3,974 22				3,974 22
Cashiers' checks.....	20,418 86				20,418 86
State, county and municipal deposits.....	390,213 14	100,000 00			490,213 14
United States and postal savings deposits.....	1,712 07				1,712 07

THE FIRST TRUST AND SAVINGS BANK OF SAN DIEGO.
SAN DIEGO—Continued.

	Commercial	Savings	Court Trusts	Private Trusts	Combined
LIABILITIES—Continued.					
Letters of credit and travelers' checks sold for cash and now outstanding.....					
Acceptances executed by or for account of or under guarantee of this bank, except those held by this bank.....					
Liability account acceptances executed to furnish dollar exchange.....					
Deposits of money received from executors, administrators, guardians, assignees, receivers or trustees.....					
Fund for advances to court trusts.....					
Other liabilities.....	\$45,110 96	\$40,608 89	\$502 55		\$86,222 40
Totals.....	\$1,945,290 56	\$2,960,644 15	\$53,002 55	\$52,500 00	\$5,011,437 26
Interest earned but not collected, not included in resources or liabilities.....	\$29,211 80				\$29,211 80

TRUST RESOURCES	Court Trusts	TRUST LIABILITIES	Court Trusts
Personal assets received from executors, administrators, guardians, assignees, receivers or trustees.....	\$70,827 50	Personal assets received from executors, administrators, guardians, assignees, receivers or trustees.....	\$70,827 50
Trust investments, personal property.....	164,969 10	Trusts held in capacity of executor, administrator, guardian, assignee, receiver or trustee.....	209,308 92
Trust investments, real property.....	22,592 98	Private trusts, specially designated and construed as court trusts, under supervision.....	
Due from banks.....	22,823 51	Deposits of money received from executors, administrators, guardians, assignees, receivers, or trustees (Schedule No. 12).....	1,076 67
Cash on hand.....			
Total.....	\$281,213 09	Total.....	\$281,213 09

NOTE.—The above statement includes the business of branch offices at Coronado and San Diego.

AMERICAN SAVINGS BANK OF POMONA. POMONA.

Incorporated January 6, 1923.

765

Officers—F. E. Graham, President; Jack Black, J. F. Lobingier, Vice Presidents; F. C. Robinson, Cashier;
 J. P. Storrs, Treasurer.
 Directors—F. E. Graham, R. M. Davis, Jack Black, J. F. Lobingier, N. J. Nichols, Bert L. Cooper,
 W. M. Avis, A. J. Curry, B. T. Harvey.

STATEMENT OF JUNE 30, 1925.

	Commercial	Savings	Combined
RESOURCES.			
Loans and discounts, including rediscounts.....		\$318,588 21	
Bankers' acceptances, including rediscounts.....			
Notes, drafts or bills of exchange, including rediscounts.....			
Overdrafts.....			
Customers' liability account acceptances.....			
Liability of foreign banks and bankers account of acceptances.....			
United States securities owned.....		21,050 00	
All other bonds, warrants and securities, including premium thereon, less all offsetting bond adjustment accounts.....		130,054 49	
Bank premises, furniture and fixtures and safe deposit vaults.....		13,280 00	
Other real estate owned.....			
Due from Federal Reserve Bank.....		6,500 00	
Due from other banks.....		37,962 01	
Actual cash on hand.....		3,231 92	
Exchanges for clearing house.....			
Checks and other cash items.....			
Items with Federal Reserve Bank in process of collection.....			
Other resources.....			
Total.....		\$530,666 63	
LIABILITIES.			
Capital paid in.....		\$75,000 00	
Surplus.....		7,500 00	
All undivided profits, less expenses, interest and taxes paid.....		4,819 39	
Bills payable with Federal Reserve Bank, other than rediscounts.....			
Bills payable other than with Federal Reserve Bank, including all obligations representing money borrowed, other than rediscounts.....			
Liabilities for rediscount with Federal Reserve Bank.....			
Liabilities for rediscounts other than with Federal Reserve Bank.....			
Deposits due to banks.....			
Dividends unpaid.....			
Individual deposits subject to check.....			
Savings deposits.....		368,347 24	
Demand certificates of deposit.....			
Time certificates of deposit.....			
Certified checks.....			
Cashiers' checks.....			
State, county and municipal deposits.....		75,000 00	
United States and postal savings deposits.....			
Letters of credit and travelers checks sold for cash and on out- standing.....			
Acceptances executed by or for account of or under guarantee of this bank, except those held by this bank.....			
Liability account acceptances executed to furnish dollar exchange.....			
Other liabilities.....			
Total.....		\$530,666 63	
Interest earned, not collected, not included in resources or liabilities.....		\$6,195 00	

BANK OF SANTA FE SPRINGS. SANTA FE SPRINGS.

Incorporated January 5, 1923.

756

Officers—G. W. Smith, President; Knute B. Norswing, Hooper C. Dunbar, Vice Presidents; J. B. Johnson, Cashier.
 Directors—G. W. Smith, E. O. Hanson, Knute B. Norswing, Hooper C. Dunbar, J. B. Johnson.

STATEMENT OF JUNE 30, 1925.

	Commercial	Savings	Combiued
RESOURCES.			
Loans and discounts, including rediscounts.....	\$18,470 62	\$14,350 00	\$32,820 62
Bankers acceptances, including rediscounts.....			
Notes, drafts or bills of exchange, including rediscounts.....			
Overdrafts.....	1 30		1 30
Customers' liability account acceptances.....			
Liability of foreign banks and bankers' account of acceptances.....			
United States securities owned.....			
All other bonds, warrants and securities, including premium thereon, less all offsetting good adjustment accounts.....	37,361 15	5,057 01	42,418 16
Bank premises, furniture and fixtures and safe deposit vaults.....	5,596 57		5,596 57
Other real estate owned.....	5,419 92		5,419 92
Due from Federal Reserve Bank.....			
Due from other banks.....	8,423 01	571 82	8,994 83
Actual cash on hand.....	2,718 80	576 28	3,295 08
Exchanges for clearing house.....			
Checks and other cash items.....	83 57		83 57
Items with Federal Reserve Bank in process of collection.....			
Other resources.....			
Totals.....	\$78,074 94	\$20,555 11	\$98,630 05
LIABILITIES.			
Capital paid in.....	\$15,000 00	\$10,000 00	\$25,000 00
Surplus.....			
All undivided profits, less expenses, interest and taxes paid.....	*931 13		931 13
Bills payable with Federal Reserve Bank, other than rediscounts.....			
Bills payable other than with Federal Reserve Bank, including all obligations representing money borrowed, other than rediscounts.....	8,000 00		8,000 00
Liabilities for rediscount with Federal Reserve Bank.....			
Liabilities for rediscounts other than with Federal Reserve Bank.....			
Deposits due to banks.....			
Dividends unpaid.....			
Individual deposits subject to check.....	23,986 07		23,986 07
Savings deposits.....		10,555 11	10,555 11
Demand certificates of deposit.....			
Time certificates of deposit.....	7,000 00		7,000 00
Certified checks.....	20 00		20 00
Cashiers' checks.....			
State, county and municipal deposits.....	25,000 00		25,000 00
United States and postal savings deposits.....			
Letters of credit and travelers' checks sold for cash and now out- standing.....			
Acceptances executed by or for account of or under guarantee of this bank, except those held by this bank.....			
Liability account acceptances executed to furnish dollar exchange.....			
Other liabilities.....			
Totals.....	\$78,074 94	\$20,555 11	\$98,630 05
Interest earned, not collected, not included in resources or liabilities.....	\$100 00	\$400 00	\$500 00

*Deficit.

THE YORK BOULEVARD STATE BANK. LOS ANGELES COUNTY.

Incorporated January 20, 1923.

757

Officers J. S. Killian, President; I. C. Ash, C. W. Carlisle, Vice Presidents; O. C. Killian, Cashier; Frank Brocksmith, Assistant Cashier.
 Directors—J. S. Killian, A. Eklof, N. M. Venberg, C. W. Carlisle, Thos. G. Burt, Dr. Herbert T. Cox, I. C. Ash, W. F. Junger, O. C. Killian.

STATEMENT OF JUNE 30, 1925.

	Commercial	Savings	Combined
RESOURCES.			
Loans and discounts, including rediscounts.....	\$135,662 73	\$157,940 59	\$293,603 32
Bankers' acceptances, including rediscounts.....			
Notes, drafts or bills of exchange, including rediscounts.....			
Overdrafts.....	15 70		15 70
Customers' liability account acceptances.....			
Liability of foreign banks and bankers account of acceptances.....			
United States securities owned.....			
All other bonds, warrants and securities, including premium thereon, less all offsetting bond adjustment accounts.....	182,179 63	4,161 93	186,341 56
Bank premises, furniture and fixtures and safe deposit vaults.....	31,610 14	10,227 71	41,837 85
Other real estate owned.....			
Due from Federal Reserve Bank.....	5,530 00	4,000 00	9,530 00
Due from other banks.....	41,459 27	10,689 79	52,149 06
Actual cash on hand.....	18,633 45		18,633 45
Exchanges for clearing house.....			
Checks and other cash items.....	441 85		441 85
Items with Federal Reserve Bank in process of collection.....			
Other resources.....	4,426 66	454 80	4,881 46
Totals.....	\$419,959 43	\$187,474 82	\$607,434 25
LIABILITIES.			
Capital paid in.....	\$37,500 00	\$12,500 00	\$50,000 00
Surplus.....	500 00	6,000 00	6,500 00
All undivided profits, less expenses, interest and taxes paid.....	2,106 88	1,574 63	3,681 51
Bills payable with Federal Reserve Bank, other than rediscounts.....			
Bills payable other than with Federal Reserve Bank, including all obligations representing money borrowed, other than rediscounts.....			
Liabilities for rediscount with Federal Reserve Bank.....			
Liabilities for rediscounts other than with Federal Reserve Bank.....			
Deposits due to banks.....			
Dividends unpaid.....	2,000 00		2,000 00
Individual deposits subject to check.....	262,633 04		262,633 04
Savings deposits.....		165,900 19	165,900 19
Demand certificates of deposit.....			
Time certificates of deposit.....	6,993 30		6,993 30
Certified checks.....			
Cashiers' checks.....	7,115 89		7,115 89
State, county and municipal deposits.....	100,000 00		100,000 00
United States and postal savings deposits.....			
Letters of credit and travelers checks sold for cash and now out- standing.....			
Acceptances executed by or for account of or under guarantee of this bank, except those held by this bank.....			
Liability account acceptances executed to furnish dollar exchange.....			
Other liabilities.....	1,110 32	1,500 00	2,610 32
Totals.....	\$419,959 43	\$187,474 82	\$607,434 25
Interest earned, not collected, not included in resources or liabilities.....	\$1,800 00	\$1,500 00	\$3,300 00

CITIZENS STATE BANK OF SANTA MONICA. SANTA MONICA.

Incorporated December 18, 1922.

768

Officers—R. F. McClellan, President; T. M. Perry, Dr. W. S. Mortensen, Vice Presidents; F. M. McBurney, Cashier; W. A. Blackburn, Assistant Cashier; W. B. Sim, Assistant Secretary.
 Directors—W. S. Mortensen, R. F. McClellan, A. L. King, J. W. Shnell, F. W. Kasl.

STATEMENT OF JUNE 30, 1925.

	Commercial	Savings	Combined
RESOURCES.			
Loans and discounts, including rediscounts.....	\$421,207 23	\$241,884 68	\$663,091 91
Bankers' acceptances, including rediscounts.....			
Notes, drafts or bills of exchange, including rediscounts.....			
Overdrafts.....	240 24		240 24
Customers' liability account acceptances.....			
Liability of foreign banks and bankers account of acceptances.....			
United States securities owned.....	4,500 00		4,500 00
All other bonds, warrants and securities, including premium thereon, less all offsetting bond adjustment accounts.....	269,387 59		269,387 59
Bank premises, furniture and fixtures and safe deposit vaults.....	27,334 07	10,685 90	38,019 97
Other real estate owned.....			
Due from Federal Reserve Bank.....	21,891 91		21,891 91
Due from other banks.....	88,348 11	26,228 00	114,576 14
Actual cash on hand.....	37,088 33	7,433 74	44,522 07
Exchanges for clearing house.....	18,429 82		18,429 82
Checks and other cash items.....			
Items with Federal Reserve Bank in process of collection.....	1,882 69		1,882 69
Other resources.....			
Totals.....	\$890,310 02	\$286,232 32	\$1,176,542 34
LIABILITIES.			
Capital paid in.....	\$75,000 00	\$25,000 00	\$100,000 00
Surplus.....			
All undivided profits, less expenses, interest and taxes paid.....	1,256 71		1,256 71
Bills payable with Federal Reserve Bank, other than rediscounts.....			
Bills payable other than with Federal Reserve Bank, including all obligations representing money borrowed, other than rediscounts.....			
Liabilities for rediscount with Federal Reserve Bank.....			
Liabilities for rediscounts other than with Federal Reserve Bank.....			
Deposits due to banks.....			
Dividends unpaid.....			
Individual deposits subject to check.....	613,099 11		613,099 11
Savings deposits.....		257,078 67	257,078 67
Demand certificates of deposit.....		4,153 65	4,153 65
Certified checks.....			
Cashiers' checks.....	5,659 33		5,659 33
State, county and municipal deposits.....	195,294 87		195,294 87
United States and postal savings deposits.....			
Letters of credit and travelers' checks sold for cash and now out- standing.....			
Acceptances executed by or for account of or under guarantee of this bank, except those held by this bank.....			
Liability account acceptances executed to furnish dollar exchange.....			
Other liabilities.....			
Totals.....	\$890,310 02	\$286,232 32	\$1,176,542 34
Interest earned, not collected, not included in resources or liabilities.....	\$5,500 00	\$2,000 00	\$7,500 00

NOTE.—The above statement includes the business of a branch office at Ocean Park.

BANK OF AMERICA. LOS ANGELES.

Incorporated February 2, 1923.

761

Officers—L. M. MacDonald, Chairman of the Board; Orra E. Monnette, President; Charles C. Chapman, Senior Vice President; Jay E. Randall, Vice President and Trust Officer; W. J. Braunschweiger, G. D. Robertson, J. L. Van Norman, M. J. Monnette, Cecil B. de Mille, E. Palmer Tucker, Will S. Fawcett, Vice Presidents; J. R. Rutherford, Secretary and Superintendent of Branch Offices; Harrol R. Smith, Cashier; Byron M. Pattison, Treasurer; E. N. Brown, Auditor; D. E. MacVicar, Louis F. Lamont, F. H. Schenk, M. O. Bailey, Assistant Cashiers; V. P. Showers, Assistant Trust Officer; Charles H. Johnson, Assistant Secretary.

Directors—E. B. Adams, Frank M. Bering, J. H. Birnbaum, W. J. Braunschweiger, Albert Brown, W. A. Bonyng, Robt. W. Brydon, S. A. Bulfinch, H. S. Burkhard, Joseph Burkhard, Kemper Campbell, H. L. Carnahan, J. E. Carr, Charles C. Chapman, Darrell Condley, J. L. Dabbs, Cecil B. de Mille, Edward A. Dickson, D. M. Dorman, Le Roy M. Edwards, Will S. Fawcett, Walter J. Field, Sam T. Hayward, C. A. Johnson, John Luckenbach, Lloyd W. McAttee, George W. McCune, L. M. MacDonald, R. E. Miller, M. J. Monnette, Byron M. Pattison, George Platt, Jay E. Randall, E. B. Rivers, G. D. Robertson, Myer Siegel, G. Spencer Shimmin, Raymond S. Taylor, E. Palmer Tucker, J. L. Van Norman, Eugene Webb, Jr., Dwight Whiting, Orra E. Monnette, Jay Lawyer.

STATEMENT OF JUNE 30, 1925.

	Commercial	Savings	Court Trusts	Private Trusts	Combined
RESOURCES.					
Loans and discounts, including rediscounts . . .	\$4,757,971 54	\$4,000,411 73			\$8,758,383 27
Bankers' acceptances, including rediscounts . . .					
Notes, drafts or bills of exchange, including rediscounts . . .					
Overdrafts . . .	6,353 28				6,353 28
Customers' liability account acceptances . . .					
Liability of foreign banks and bankers on account of acceptances . . .					
United States securities owned . . .	355,314 68	2,067,063 07			2,422,377 75
All other bonds, warrants and securities, in- cluding premium thereon, less all offsetting bond adjustment accounts . . .	423,343 88	1,569,863 08	\$97,750 00	\$100,000 00	2,190,956 96
Bank premises, furniture and fixtures and safe deposit vaults . . .		789,356 04			789,356 04
Other real estate owned . . .		135,000 00			135,000 00
Due from Federal Reserve Bank . . .	296,223 41				296,223 41
Due from other banks . . .	1,026,072 50	160,093 43	12,250 00	9,750 00	1,208,165 93
Actual cash on hand . . .	348,546 86			250 00	348,796 86
Exchanges for clearing house . . .	214,302 57				214,302 57
Checks and other cash items . . .	32,742 11				32,742 11
Items with Federal Reserve Bank in process of collection . . .	85,996 34				85,996 34
Advances to court trusts . . .					
Other resources . . .	149,866 57	24,934 63			174,801 20
Totals . . .	\$7,696,733 74	\$8,746,721 98	\$110,000 00	\$110,000 00	\$16,663,455 72
LIABILITIES.					
Capital paid in . . .	\$800,000 00	\$500,000 00	\$100,000 00	\$100,000 00	\$1,500,000 00
Surplus . . .	90,000 00	40,000 00	10,000 00	10,000 00	150,000 00
Amount segregated for protection of court and private trusts, national banks only . . .					
All undivided profits, less expenses, interest and taxes paid . . .	*6,120 57	7,013 83			893 26
Bills payable with Federal Reserve Bank other than rediscounts . . .					
Bills payable other than with Federal Reserve Bank, including all obligations representing money borrowed, other than rediscounts . . .					
Liabilities for rediscounts with Federal Reserve Bank . . .					
Liabilities for rediscounts other than with Federal Reserve Bank . . .					
Deposits due to banks . . .	102,931 46				102,931 46
Dividends unpaid . . .	22,506 00				22,506 00
Individual deposits subject to check . . .	5,626,810 44				5,626,810 44
Savings deposits . . .		4,805,272 17			4,805,272 17
Demand certificates of deposit . . .	5,000 00				5,000 00
Time certificates of deposit . . .	752,153 25	214,543 86			966,697 11
Certified checks . . .	5,534 73				5,534 73
Cashiers' checks . . .	243,831 13				243,831 13

*Deficit.

BANK OF AMERICA. LOS ANGELES—Continued.

	Commercial	Savings	Court Trusts	Private Trusts	Combined
LIABILITIES—Continued.					
State, county and municipal deposits.....	\$24,186 99	\$3,179,884 24			\$3,204,071 23
United States and postal savings deposits.....					
Letters of credit and travelers' checks sold for cash and now outstanding.....					
Acceptances executed by or for account of or under guarantee of this bank, except those held by this bank.....					
Liability account acceptances executed to furnish dollar exchange.....					
Deposits of money received from executors, administrators, guardians, assignees, receivers or trustees.....					
Fund for advances in court trusts.....					
Other liabilities.....	29,900 31	7 88			29,908 19
Totals.....	\$7,696,733 74	\$8,746,721 98	\$110,000 00	\$110,000 00	\$16,663,455 72
Interest earned but not collected, not included in resources or liabilities.....	\$134,988 32				\$134,988 32

TRUST RESOURCES	Court Trusts	TRUST LIABILITIES	Court Trusts
Personal assets received from executors, administrators, guardians, assignees, receivers or trustees.....		Personal assets received from executors, administrators, guardians, assignees, receivers or trustees.....	
Trust investments, personal property.....		Trusts held in capacity of executor administrator, guardian, assignee, receiver or trustee.....	\$2,085 24
Trust investments, real property.....		Private trusts, specially designated and construed as court trusts, under supervision.....	
Due from banks.....	\$2,085 24		
Cash on hand.....			
Total.....	\$2,085 24	Total.....	\$2,085 24

NOTE.—The above statement includes the business of branch offices at 635 S. Western avenue; 2547 W. Sixth street; 6434 Hollywood boulevard; 1762 N. Vermont avenue, Los Angeles; Culver City; Fullerton; Anaheim; Huntington Park; Pomona; Torrance.

WEST ADAMS STATE BANK. LOS ANGELES COUNTY.

Incorporated December 28, 1922.

763

Officers—H. M. Buchanan, President; W. E. Broek, H. S. Harrison, Vice Presidents; M. J. Buchanan, Cashier; R. B. Funkhouser, Assistant Cashier.
 Directors—H. M. Buchanan, W. E. Broek, H. S. Harrison, M. J. Buchanan, Irving H. Hellman.

STATEMENT OF JUNE 30, 1925.

	Commercial	Savings	Combined
RESOURCES.			
Loans and discounts, including rediscounts	\$179,650 05	\$142,047 60	\$321,697 65
Bankers' acceptances, including rediscounts			
Notes, drafts or bills of exchange, including rediscounts			
Overdrafts	847 69		847 69
Customers' liability account acceptances			
Liability of foreign banks and bankers account of acceptances			
United States securities owned	32,071 17		32,071 17
All other bonds, warrants and securities, including premium thereon, less all offsetting bond adjustment accounts	89,170 11		89,170 11
Bank promises, furniture and fixtures and safe deposit vaults	24,333 43	15,000 00	39,333 43
Other real estate owned			
Due from Federal Reserve Bank			
Due from other banks	25,549 58	4,171 52	29,721 10
Actual cash on hand	14,890 45	3,960 48	18,850 93
Exchanges for clearing house	1,747 29		1,747 29
Checks and other cash items	12 00		12 00
Items with Federal Reserve Bank in process of collection			
Other resources			
Totals	\$368,271 77	\$165,179 60	\$533,451 37
LIABILITIES.			
Capital paid in	\$20,000 00	\$15,000 00	\$35,000 00
Surplus	10,000 00		10,000 00
All undivided profits, less expenses, interest and taxes paid	2,693 31		2,693 31
Bills payable with Federal Reserve Bank, other than rediscounts			
Bills payable other than with Federal Reserve Bank, including all obligations representing money borrowed, other than rediscounts	10,000 00		10,000 00
Liabilities for rediscount with Federal Reserve Bank			
Liabilities for rediscounts other than with Federal Reserve Bank			
Deposits due to banks			
Dividends unpaid			
Individual deposits subject to check	248,630 41		248,630 41
Savings deposits		150,179 60	150,179 60
Demand certificates of deposit			
Time certificates of deposit	3,514 50		3,514 50
Certified checks	32 55		32 55
Cashiers' checks	3,401 00		3,401 00
State, county and municipal deposits	70,000 00		70,000 00
United States and postal savings deposits			
Letters of credit and travelers checks sold for cash and now outstanding			
Acceptances executed by or for account of or under guarantee of this bank, except those held by this bank			
Liability account acceptances executed to furnish dollar exchange			
Other liabilities			
Totals	\$368,271 77	\$165,179 60	\$533,451 37
Interest earned, not collected, not included in resources or liabilities			

HOME COMMERCIAL AND SAVINGS BANK OF SOUTH PASADENA. SOUTH PASADENA.

Incorporated October 19, 1922.

764

Officers—Frank H. Hale, President; L. A. Norria, Vice President; O. R. Clanton, Cashier; W. L. Parslow, Assistant Cashier.
Directors—Frank H. Hale, L. A. Norria, O. R. Clanton, Ralph G. Johns, John C. Jacobs, Frank A. Brown, George H. Rust.

STATEMENT OF JUNE 30, 1925.

	Commercial	Savings	Combined
RESOURCES.			
Loans and discounts, including rediscounts.....	\$134,068 29	\$69,413 07	\$203,481 36
Bankers' acceptances, including rediscounts.....			
Notes, drafts or bills of exchange, including rediscounts.....			
Overdrafts.....	35 14		35 14
Customers' liability account acceptances.....			
Liability of foreign banks and bankers account of acceptances.....			
United States securities owned.....			
All other bonds, warrants and securities, including premium thereon, less all offsetting bond adjustment accounts.....	134,834 69	32,152 66	166,987 35
Bank premises, furniture and fixtures and safe deposit vaults.....	36,554 42	19,305 57	57,859 99
Other real estate owned.....			
Due from Federal Reserve Bank.....	5,000 00		5,000 00
Due from other banks.....	62,608 65	10,614 76	73,223 41
Actual cash on hand.....	5,893 40	2,184 70	8,078 10
Exchanges for clearing house.....	1,103 87		1,103 87
Checks and other cash items.....	50 00		50 00
Items with Federal Reserve Bank in process of collection.....			
Other resources.....			
Totals.....	\$380,148 46	\$133,670 76	\$513,819 22
LIABILITIES.			
Capital paid in.....	\$80,000 00	\$20,000 00	\$100,000 00
Surplus.....	12,500 00		12,500 00
All undivided profits, less expenses, interest and taxes paid.....	870 64	3,028 35	3,898 99
Bills payable with Federal Reserve Bank, other than rediscounts.....			
Bills payable other than with Federal Reserve Bank, including all obligations representing money borrowed, other than rediscounts.....			
Liabilities for rediscount with Federal Reserve Bank.....			
Liabilities for rediscounts other than with Federal Reserve Bank.....			
Deposits due to banks.....			
Dividends unpaid.....			
Individual deposits subject to check.....	190,502 28		190,502 28
Savings deposits.....		110,642 41	110,642 41
Demand certificates of deposit.....			
Time certificates of deposit.....	18,187 65		18,187 65
Certified checks.....			
Cashiers' checks.....	13,559 45		13,559 45
State, county and municipal deposits.....	64,528 44		64,528 44
United States and postal savings deposits.....			
Letters of credit and travelers' checks sold for cash and now out- standing.....			
Acceptances executed by or for account of or under guarantee of this bank, except those held by this bank.....			
Liability account acceptances executed to furnish dollar exchange.....			
Other liabilities.....			
Totals.....	\$380,148 46	\$133,670 76	\$513,819 22
Interest earned, not collected, not included in resources or liabilities.....	\$4,335 00	\$1,687 50	\$6,022 50

COMMUNITY STATE BANK. BELL.

Incorporated January 27, 1923.

765

Officers—Otto Jaeger, Vice President; R. F. Daily, Cashier; Miles Hutchinson, Assistant Cashier.
 Directors—Paul Black, R. F. Daily, Ray Chesley, P. E. Benjamin, Miles Hutchinson.

STATEMENT OF JUNE 30, 1925.

	Commercial	Savings	Combined
RESOURCES.			
Loans and discounts, including rediscounts.....	\$204,385 81	\$83,762 84	\$288,148 65
Bankers' acceptances, including rediscounts.....			
Notes, drafts or bills of exchange, including rediscounts.....			
Overdrafts.....	72 01		72 01
Customers' liability account acceptances.....			
Liability of foreign banks and bankers account of acceptances.....			
United States securities owned.....		2,056 03	2,056 03
All other bonds, warrants and securities, including premium thereon, less all offsetting bond adjustment accounts.....	60,013 86		60,013 86
Bank premises, furniture and fixtures and safe deposit vaults.....	9,477 17		9,477 17
Other real estate owned.....			
Due from Federal Reserve Bank.....	5,000 00		5,000 00
Due from other banks.....	12,828 79	25,548 69	38,377 48
Actual cash on hand.....	10,404 64	2,393 93	12,798 57
Exchanges for clearing house.....	839 63		839 63
Checks and other cash items.....	49 00		49 00
Items with Federal Reserve Bank in process of collection.....			
Other resources.....	215 75		215 75
Totals.....	\$303,286 66	\$113,761 49	\$417,048 15
LIABILITIES.			
Capital paid in.....	\$35,000 00	\$15,000 00	\$50,000 00
Surplus.....	5,000 00	1,000 00	6,000 00
All undivided profits, less expenses, interest and taxes paid.....	6,115 79	1,040 02	7,155 81
Bills payable with Federal Reserve Bank, other than rediscounts.....			
Bills payable other than with Federal Reserve Bank, including all obligations representing money borrowed, other than rediscounts.....			
Liabilities for rediscount with Federal Reserve Bank.....			
Liabilities for rediscounts other than with Federal Reserve Bank.....			
Deposits due to banks.....			
Dividends unpaid.....			
Individual deposits subject to check.....	204,846 39		204,846 39
Savings deposits.....		63,939 36	63,939 36
Demand certificates of deposit.....			
Time certificates of deposit.....		32,782 11	32,782 11
Certified checks.....			
Cashiers' checks.....	2,324 48		2,324 48
State, county and municipal deposits.....	50,000 00		50,000 00
United States and postal savings deposits.....			
Letters of credit and travelers checks sold for cash and now out- standing.....			
Acceptances executed by or for account of or under guarantee of this bank, except those held by this bank.....			
Liability account acceptances executed to furnish dollar exchange.....			
Other liabilities.....			
Totals.....	\$303,286 66	\$113,761 49	\$417,048 15
Interest earned, not collected, not included in resources or liabilities.....	\$1,800 00	\$500 00	\$2,300 00

FIRST STATE BANK. SHERMAN.

Incorporated December 28, 1922.

767

Officers—W. D. Howard, President; L. T. Swall, H. A. Isham, Vice Presidents; Walter G. Engle, Cashier; S. L. Isham, Assistant Cashier and Secretary.

Directors—W. D. Howard, L. T. Swall, H. A. Isham, James M. Gulley, L. J. Durlly.

STATEMENT OF JUNE 30, 1925.

	Commercial	Savings	Combined
RESOURCES.			
Loans and discounts, including rediscounts.....	\$22,685 00	\$98,943 38	\$121,628 38
Bankers' acceptances, including rediscounts.....			
Notes, drafts or bills of exchange, including rediscounts.....			
Overdrafts.....	15 58		15 58
Customers' liability account acceptances.....	9,944 36		9,944 36
Liability of foreign banks and bankers account of acceptances.....			
United States securities owned.....			
All other bonds, warrants and securities, including premium thereon, less all offsetting bond adjustment accounts.....	19,830 00	89,489 70	109,319 70
Bank premises, furniture and fixtures and safe deposit vaults.....	3,864 35		3,864 35
Other real estate owned.....			
Due from Federal Reserve Bank.....			
Due from other banks.....	24,686 40	7,262 45	31,948 85
Actual cash on hand.....	6,152 96	2,213 96	8,366 92
Exchanges for clearing house.....	325 56		325 56
Checks and other cash items.....			
Items with Federal Reserve Bank in process of collection.....			
Other resources.....	41 00	2 00	43 00
Totals.....	\$87,545 21	\$197,911 49	\$285,456 70
LIABILITIES.			
Capital paid in.....	\$25,000 00	\$25,000 00	\$50,000 00
Surplus.....			
All undivided profits, less expenses, interest and taxes paid.....	4,431 38	2,314 19	6,755 57
Bills payable with Federal Reserve Bank, other than rediscounts.....			
Bills payable other than with Federal Reserve Bank, including all obligations representing money borrowed, other than rediscounts.....			
Liabilities for rediscount with Federal Reserve Bank.....			
Liabilities for rediscounts other than with Federal Reserve Bank.....			
Deposits due to banks.....			
Dividends unpaid.....			
Individual deposits subject to check.....	56,798 83		56,798 83
Savings deposits.....		95,548 30	95,548 30
Demand certificates of deposit.....			
Time certificates of deposit.....			
Certified checks.....			
Cashiers' checks.....	1,289 42		1,289 42
State, county and municipal deposits.....		75,000 00	75,000 00
United States and postal savings deposits.....			
Letters of credit and travelers' checks sold for cash and now out- standing.....			
Acceptances executed by or for account of or under guarantee of this bank, except those held by this bank.....			
Liability account acceptances executed to furnish dollar exchange.....			
Other liabilities.....	15 58	49 00	64 58
Totals.....	\$87,545 21	\$197,911 49	\$285,456 70
Interest earned, not collected, not included in resources or liabilities.....		\$200 00	\$200 00

THE BERKELEY BANK. BERKELEY.

Incorporated February 10, 1923.

768

Officers—W. F. Morrish, President; Perry T. Tompkins, G. L. Pape, Vice Presidents; Warde W. Sorrick, Cashier; W. T. Jenkins, Assistant Cashier.
Directors—Chester H. Rowell, Leater W. Hink, Max Thelen, H. C. Macaulay, G. A. Mattern, Dr. Elwood Mead, W. F. Morrish, G. L. Pape, Perry T. Tompkins, Wm. R. Thorsen, Willard D. Ellis.

STATEMENT OF JUNE 30, 1925.

	Commercial	Savings	Combined
RESOURCES.			
Loans and discounts, including rediscounts	\$22,050 00	\$2,154,387 69	\$2,176,437 69
Bankers' acceptances, including rediscounts		93,272 03	93,272 03
Notes, drafts or bills of exchange, including rediscounts		330,000 00	330,000 00
Overdrafts	264 83		264 83
Customers' liability account acceptances			
Liability of foreign banks and bankers account of acceptances			
United States securities owned		95,801 75	95,801 75
All other bonds, warrants and securities, including premium thereon, less all offsetting bond adjustment accounts	96,175 16	692,264 67	788,439 83
Bank premises, furniture and fixtures and safe deposit vaults	14,290 90	289,393 66	303,684 56
Other real estate owned			
Due from Federal Reserve Bank			
Due from other banks	104,848 13	179,174 98	284,023 11
Actual cash on hand	27,129 55	88,556 60	115,686 15
Exchanges for clearing house	5,617 62		5,617 62
Checks and other cash items	421 71		421 71
Items with Federal Reserve Bank in process of collection			
Other resources		200 00	200 00
Totals	\$270,797 90	\$3,923,051 38	\$4,193,849 28
LIABILITIES.			
Capital paid in	\$20,000 00	\$230,000 00	\$250,000 00
Surplus	10,000 00	60,000 00	70,000 00
All undivided profits, less expenses, interest and taxes paid		4,338 33	4,338 33
Bills payable with Federal Reserve Bank, other than rediscounts			
Bills payable other than with Federal Reserve Bank, including all obligations representing money borrowed, other than rediscounts			
Liabilities for rediscount with Federal Reserve Bank			
Liabilities for rediscounts other than with Federal Reserve Bank			
Deposits due to banks			
Dividends unpaid		6,264 00	6,264 00
Individual deposits subject to check	229,077 85		229,077 85
Savings deposits		3,150,170 40	3,150,170 40
Demand certificates of deposit			
Time certificates of deposit		61,513 87	61,513 87
Certified checks	1,053 69		1,053 69
Cashiers' checks	10,499 24		10,499 24
State county and municipal deposits		260,166 67	260,166 67
United States and postal savings deposits			
Letters of credit and travelers checks sold for cash and now out- standing			
Acceptances executed by or for account of or under guarantee of this bank, except those held by this bank			
Liability account acceptances executed to furnish dollar exchange			
Other liabilities	167 12	150,598 11	150,765 23
Totals	\$270,797 90	\$3,923,051 38	\$4,193,849 28
Interest earned not collected, not included in resources or liabilities		\$1,500 00	\$1,500 00

NOTE.—The above statement includes the business of branch offices at Dwight way and Shattuck avenue, 3303 Adeline street and 2032 San Pablo avenue.

FIRST COMMERCIAL BANK OF ORANGE. ORANGE.

Incorporated March 10, 1923.

769

Officers—R. R. Reea, President; Wm. G. Hagen, First Vice President; L. A. Stevenson, Second Vice President; A. W. Swayze, Cashier; Jay Brown, Assistant Cashier.

Directors—L. F. Coburn, L. A. Stevenson, R. R. Reea, W. G. Neely, A. W. Swayze, S. W. Smith.

STATEMENT OF JUNE 30, 1925.

	Commercial	Savings	Combined
RESOURCES.			
Loans and discounts, including rediscounts.....	\$219,099 42	\$55,900 00	\$275,599 42
Bankers' acceptances, including rediscounts.....			
Notes, drafts or bills of exchange, including rediscounts.....			
Overdrafts.....	632 63		632 63
Customers' liability account acceptances.....			
Liability of foreign banks and bankers account of acceptances.....			
United States securities owned.....	6,171 13		6,171 13
All other bonds, warrants and securities, including premium thereon, less all offsetting bond adjustment accounts.....	58,648 40	10,281 50	68,932 90
Bank premises, furniture and fixtures and safe deposit vaults.....	14,377 12	1,500 00	15,877 12
Other real estate owned.....	1,062 40		1,062 40
Due from Federal Reserve Bank.....			
Due from other banks.....	32,287 42	4,371 31	36,658 73
Actual cash on hand.....	13,584 19	480 17	14,064 36
Exchanges for clearing house.....	1,835 91		1,835 91
Checks and other cash items.....			
Items with Federal Reserve Bank in process of collection.....			
Other resources.....	117 70		117 70
Totals.....	\$348,416 32	\$72,535 98	\$420,952 30
LIABILITIES.			
Capital paid in.....	\$50,000 00	\$25,000 00	\$75,000 00
Surplus.....			
All undivided profits, less expenses, interest and taxes paid.....	4,119 44	3,894 00	8,013 44
Bills payable with Federal Reserve Bank, other than rediscounts.....			
Bills payable other than with Federal Reserve Bank, including all obligations representing money borrowed, other than rediscounts.....	30,000 00		30,000 00
Liabilities for rediscount with Federal Reserve Bank.....			
Liabilities for rediscount other than with Federal Reserve Bank.....			
Deposits due to banks.....			
Dividends unpaid.....			
Individual deposits subject to check.....	145,693 66		145,693 66
Savings deposits.....		43,641 98	43,641 98
Demand certificates of deposit.....			
Time certificates of deposit.....	39,398 56		39,398 56
Certified checks.....			
Cashiers' checks.....	24,730 89		24,730 89
State, county and municipal deposits.....	54,473 77		54,473 77
United States and postal savings deposits.....			
Letters of credit and travelers' checks sold for cash and now out- standing.....			
Acceptances executed by or for account of or under guarantee of this bank, except those held by this bank.....			
Liability account acceptances executed to foreign dollar exchange.....			
Other liabilities.....			
Totals.....	\$348,416 32	\$72,535 98	\$420,952 30
Interest earned, not collected, not included in resources or liabilities.....	\$2,800 00	\$700 00	\$3,500 00

COMMERCIAL BANK OF PASADENA. PASADENA.

Incorporated November 16, 1922.

770

Officers—R. R. Craig, President; J. W. Rogers, W. E. McCumiskey, Vice Presidents; W. D. Townsend, Cashier; S. M. St. Clair, Treasurer.
 Directors—R. R. Craig, J. W. Rogers, W. E. McCumiskey, Mack B. Jones, N. W. Hacker, J. Y. Lucas, W. D. Townsend.

STATEMENT OF JUNE 30, 1925.

	Commercial	Savings	Combined
RESOURCES.			
Loans and discounts, including rediscounts.....	\$161,648 97	\$77,600 00	\$239,248 97
Bankers' acceptances, including rediscounts.....			
Notes, drafts or bills of exchange, including rediscounts.....			
Overdrafts.....	210 31		210 31
Customers' liability account acceptances.....			
Liability of foreign banks and bankers account of acceptances.....			
United States securities owned.....	200 00	39,850 40	40,050 40
All other bonds, warrants and securities, including premium thereon, less all offsetting bond adjustment accounts.....	39,165 70	13,719 10	52,884 80
Bank premises, furniture and fixtures and safe deposit vaults.....	29,100 45	20,273 04	49,373 49
Other real estate owned.....			
Due from Federal Reserve Bank.....			
Due from other banks.....	31,650 49	9,362 24	41,212 73
Actual cash on hand.....	16,461 52	1,950 98	18,412 50
Exchanges for clearing house.....	1,413 89		1,413 89
Checks and other cash items.....			
Items with Federal Reserve Bank in process of collection.....			
Other resources.....			
Totals.....	\$279,851 33	\$162,955 76	\$442,807 09
LIABILITIES.			
Capital paid in.....	\$60,000 00	\$40,000 00	\$100,000 00
Surplus.....	6,432 00	4,288 00	10,720 00
All undivided profits, less expenses, interest and taxes paid.....	675 99	1,010 04	1,686 03
Bills payable with Federal Reserve Bank, other than rediscounts.....			
Bills payable other than with Federal Reserve Bank, including all obligations representing money borrowed, other than rediscounts.....			
Liabilities for rediscount with Federal Reserve Bank.....			
Liabilities for rediscounts other than with Federal Reserve Bank.....			
Deposits due to banks.....			
Dividends unpaid.....			
Individual deposits subject to check.....	184,592 57		184,592 57
Savings deposits.....		73,641 72	73,641 72
Demand certificates of deposit.....			
Time certificates of deposit.....		0,016 00	9,016 00
Certified checks.....	6 00		6 00
Cashiers' checks.....	3,144 77		3,144 77
State county and municipal deposits.....	25,000 00	35,000 00	60,000 00
United States and postal savings deposits.....			
Letters of credit and travelers checks sold for cash and now out- standing.....			
Acceptances executed by or for account of or under guarantee of this bank, except those held by this bank.....			
Liability account acceptances executed to furnish dollar exchange.....			
Other liabilities.....			
Totals.....	\$270,851 33	\$162,955 76	\$442,807 09
Interest earned, not collected, not included in resources or liabilities.....			

EAGLE ROCK STATE BANK. EAGLE ROCK.

Incorporated March 21, 1923.

771

Officers—I. Klein, President; J. S. Abbott, Vice President-Cashier.

Directors—A. J. Long, I. Klein, J. S. Abbott, Roy A. McLean, J. W. Hellman.

STATEMENT OF JUNE 30, 1925.

	Commercial	Savings	Combined
RESOURCES.			
Loans and discounts, including rediscounts.....	\$107,793 57	\$78,436 12	\$186,229 69
Bankers' acceptances, including rediscounts.....			
Notes, drafts or bills of exchange, including rediscounts.....			
Overdrafts.....			
Customers' liability account acceptances.....	321 55		321 55
Liability of foreign banks and bankers' account of acceptances.....			
United States securities owned.....			
All other bonds, warrants and securities, including premium thereon, less all offsetting bond adjustment accounts.....	58,791 50	12,835 00	71,626 50
Bank premises, furniture and fixtures and safe deposit vaults.....	17,933 07	1,549 34	19,482 41
Other real estate owned.....			
Due from Federal Reserve Bank.....			
Due from other banks.....	8,333 82	4,058 35	12,392 17
Actual cash on hand.....	10,518 55	2,053 60	12,572 15
Exchanges for clearing house.....	452 62		452 62
Checks and other cash items.....	85 12		85 12
Items with Federal Reserve Bank in process of collection.....			
Other resources.....	407 05		407 05
Totals.....	\$204,636 85	\$98,932 41	\$303,569 26
LIABILITIES.			
Capital paid in.....	\$30,000 00	\$20,000 00	\$50,000 00
Surplus.....	1,992 88	68 00	2,060 88
All undivided profits, less expenses, interest and taxes paid.....	1,905 75	4 88	1,910 63
Bills payable with Federal Reserve Bank, other than rediscounts.....			
Bills payable other than with Federal Reserve Bank, including all obligations representing money borrowed, other than rediscounts.....			
Liabilities for rediscount with Federal Reserve Bank.....			
Liabilities for rediscounts other than with Federal Reserve Bank.....			
Deposits due to banks.....			
Dividends unpaid.....	1,500 00		1,500 00
Individual deposits subject to check.....	113,178 71		113,178 71
Savings deposits.....		70,859 53	70,859 53
Demand certificates of deposit.....			
Time certificates of deposit.....		8,000 00	8,000 00
Certified checks.....	34 32		34 32
Cashiers' checks.....	6,025 19		6,025 19
State, county and municipal deposits.....	50,000 00		50,000 00
United States and postal savings deposits.....			
Letters of credit and travelers checks sold for cash and now out- standing.....			
Acceptances executed by or for account of or under guarantee of this bank, except those held by this bank.....			
Liability account acceptances executed to furnish dollar exchange.....			
Other liabilities.....			
Totals.....	\$204,636 85	\$98,932 41	\$303,569 26
Interest earned, not collected, not included in resources or liabilities.....	\$1,700 00	\$1,000 00	\$2,700 00

**CITIZENS SAVINGS AND COMMERCIAL BANK OF ALHAMBRA.
ALHAMBRA.**

Incorporated January 31, 1923.

773

Officers—Gage Shannon, President; V. H. Jenkins, Vice President; S. A. Forman, Cashier; Wynne A. Savage, Assistant Cashier.
Directors—Dr. L. A. Merritt, H. S. Farrell, C. H. Munson, J. Homer Hough, V. H. Jenkins, S. A. Forman, Gage Shannon.

STATEMENT OF JUNE 30, 1925.

	Commercial	Savings	Combined
RESOURCES.			
Loans and discounts, including rediscounts.....	\$129,542 25	\$162,705 00	\$292,247 25
Bankers' acceptances, including rediscounts.....			
Notes, drafts or bills of exchange, including rediscounts.....			
Overdrafts.....	71 71		71 71
Customers' liability account acceptances.....			
Liability of foreign banks and bankers account of acceptances.....			
United States securities owned.....	1,528 74	3,585 00	5,113 74
All other bonds, warrants and securities, including premium thereon, less all offsetting bond adjustment accounts.....	82,319 15	26,432 40	108,751 55
Bank premises, furniture and fixtures and safe deposit vaults.....	13,853 44		13,853 44
Other real estate owned.....			
Due from Federal Reserve Bank.....			
Due from other banks.....	39,051 90	7,060 70	46,112 60
Actual cash on hand.....	13,298 13	5,000 00	18,298 13
Exchanges for clearing house.....	9,311 97		9,311 97
Checks and other cash items.....			
Items with Federal Reserve Bank in process of collection.....			
Other resources.....			
Totals.....	\$288,977 26	\$204,783 10	\$493,760 36
LIABILITIES.			
Capital paid in.....	\$35,000 00	\$15,000 00	\$50,000 00
Surplus.....			
All undivided profits, less expenses, interest and taxes paid.....	1,979 77	4,249 49	6,229 26
Bills payable with Federal Reserve Bank, other than rediscounts.....			
Bills payable other than with Federal Reserve Bank, including all obligations representing money borrowed, other than rediscounts.....			
Liabilities for rediscount with Federal Reserve Bank.....			
Liabilities for rediscounts other than with Federal Reserve Bank.....			
Deposits due to banks.....			
Dividends unpaid.....			
Individual deposits subject to check.....	214,553 15		214,553 15
Savings deposits.....		165,726 27	165,726 27
Demand certificates of deposit.....		4,807 34	4,807 34
Time certificates of deposit.....	6 00		6 00
Certified checks.....	2,438 34		2,438 34
Cashiers' checks.....	35,000 00	15,000 00	50,000 00
State, county and municipal deposits.....			
United States and postal savings deposits.....			
Letters of credit and travelers' checks sold for cash and now out- standing.....			
Acceptances executed by or for account of or under guarantee of this bank, except those held by this bank.....			
Liability account acceptances executed to furnish dollar exchange.....			
Other liabilities.....			
Totals.....	\$288,977 26	\$204,783 10	\$493,760 36
Interest earned, not collected, not included in resources or liabilities.....	\$350 00	\$950 00	\$1,300 00

HOME STATE BANK. HUNTINGTON BEACH.

Incorporated March 27, 1923.

774

Officers—James J. Conrad, President; Hansler Larter, Vice President; Eddy Suter, Vice President and Cashier; P. B. Hess, Assistant Cashier; J. K. McDonald, Secretary; L. M. Hancock, Assistant Secretary.

Directors—S. R. Bowen, Jas. J. Conrad, Hansler Larter, Eddy Suter, J. K. McDonald, E. G. Conrad, L. W. Blodget, Ralph C. Turner.

STATEMENT OF JUNE 30, 1925.

	Commercial	Savinga	Combined
RESOURCES.			
Loans and discounts, including rediscounts.....	\$63,764 50	\$53,269 65	\$117,034 15
Bankers' acceptances, including rediscounts.....			
Notes, drafts or bills of exchange, including rediscounts.....			
Overdrafts.....	210 85		210 85
Customers' liability account acceptances.....			
Liability of foreign banks and bankers account of acceptances.....			
United States securities owned.....			
All other bonds, warrants and securities, including premium thereon, less all offsetting bond adjustment accounts.....	147,173 40	43,656 07	190,829 47
Bank premises, furniture and fixtures and safe deposit vaults.....	18,930 54		18,930 54
Other real estate owned.....			
Due from Federal Reserve Bank.....			
Due from other banks.....	18,320 21	4,147 02	22,467 23
Actual cash on hand.....	19,195 13	3,500 00	22,695 13
Exchanges for clearing house.....	1,548 64		1,548 64
Checks and other cash items.....			
Items with Federal Reserve Bank in process of collection.....			
Other resources.....	529 78		529 78
Totals.....	\$269,673 05	\$104,572 74	\$374,245 79
LIABILITIES.			
Capital paid in.....	\$35,000 00	\$15,000 00	\$50,000 00
Surplus.....			
All undivided profits, less expenses, interest and taxes paid.....	987 66		987 66
Bills payable with Federal Reserve Bank, other than rediscounts.....			
Bills payable other than with Federal Reserve Bank, including all obligations representing money borrowed, other than rediscounts.....			
Liabilities for discount with Federal Reserve Bank.....			
Liabilities for rediscounts other than with Federal Reserve Bank.....			
Deposits due to banks.....			
Dividends unpaid.....			
Individual deposits subject to check.....	169,291 86		169,291 86
Savings deposits.....		89,074 00	89,074 00
Demand certificates of deposit.....			
Time certificates of deposit.....		336 00	336 00
Certified checks.....	9 00		9 00
Cashiers' checks.....	3,807 34		3,807 34
State, county and municipal deposits.....	60,577 19		60,577 19
United States and postal savings deposits.....			
Letters of credit and travelers checks sold for cash and now out- standing.....			
Acceptances executed by or for account of or under guarantee of this bank, except those held by this bank.....			
Liability account acceptances executed to furnish dollar exchange.....			
Other liabilities.....		162 74	162 74
Totals.....	\$269,673 05	\$104,572 74	\$374,245 79
Interest earned, not collected, not included in resources or liabilities.....	\$3,079 18		\$3,079 18

CITIZENS STATE BANK. LONG BEACH.

Incorporated April 20, 1923.

776

Officers—Frank F. Merriam, President; H. O. Henderson, Jonah Jones, Ira Wolfe, Vice Presidents; Ira Wolfe, Cashier and Secretary; C. L. Heartwell, Treasurer.
 Directors—C. L. Heartwell, Frank F. Merriam, Jonah Jones, H. O. Henderson, H. E. Myers, Grant Thornburg, Ira Wolfe.

STATEMENT OF JUNE 30, 1925.

	Commercial	Savings	Combined
RESOURCES.			
Loans and discounts, including rediscounts	\$199,765 83	\$30,500 00	\$230,265 83
Bankers' acceptances, including rediscounts			
Notes, drafts or bills of exchange, including rediscounts			
Overdrafts			
Customers' liability account acceptances			
Liability of foreign banks and bankers account of acceptances			
United States securities owned		505 00	505 00
All other bonds, warrants and securities, including premium thereon, less all offsetting bond adjustment accounts	129,811 82	25,872 98	155,684 80
Bank premises, furniture and fixtures and safe deposit vaults	13,083 79	80 00	13,163 79
Other real estate owned			
Due from Federal Reserve Bank			
Due from other banks	66,348 95	13,941 70	80,290 65
Actual cash on hand	25,065 11	4,590 11	29,565 22
Exchanges for clearing house	244 56		244 56
Checks and other cash items			
Items with Federal Reserve Bank in process of collection			
Other resources	75 00		75 00
Totals	\$434,395 06	\$75,399 79	\$509,794 85
LIABILITIES.			
Capital paid in	\$112,500 00	\$37,500 00	\$150,000 00
Surplus	1,000 00	500 00	1,500 00
All undivided profits, less expenses, interest and taxes paid	2,000 74	742 23	2,742 97
Bills payable with Federal Reserve Bank, other than rediscounts			
Bills payable other than with Federal Reserve Bank, including all obligations representing money borrowed, other than rediscounts			
Liabilities for rediscount with Federal Reserve Bank			
Liabilities for rediscount other than with Federal Reserve Bank			
Deposits due to banks			
Dividends unpaid			
Individual deposits subject to check	212,617 77		212,617 77
Savings deposits		36,335 56	36,335 56
Demand certificates of deposit			
Time certificates of deposit		322 00	322 00
Certified checks	42 00		42 00
Cashiers' checks	6,153 21		6,153 21
State, county and municipal deposits	100,000 00		100,000 00
United States and postal savings deposits			
Letters of credit and travelers' checks sold for cash and now out- standing			
Acceptances executed by or for account of or under guarantee of this bank, except those held by this bank			
Liability account acceptances executed to furnish dollar exchange			
Other liabilities	81 34		81 34
Totals	\$434,395 06	\$75,399 79	\$509,794 85
Interest earned, not collected, not included in resources or liabilities	\$3,000 00	\$370 00	\$3,370 00

FIRST STATE BANK OF MONTEBELLO. MONTEBELLO.

Incorporated March 24, 1923.

777

Officers—Geo. S. Dodge, President; Arthur E. Zigler, Vice President, Cashier, Secretary and Treasurer;
 Clara E. Earney, Assistant Cashier.
 Directors—Fred T. Beaty, B. E. Coffman, Stanton J. Ellis, Walter F. Malone, Wm. H. Yerian, Geo. S.
 Dodge, Arthur E. Zigler.

STATEMENT OF JUNE 30, 1925.

	Commercial	Savings	Combined
RESOURCES.			
Loans and discounts, including rediscounts.....	\$122,244 57	\$41,533 72	\$166,798 29
Bankers' acceptances, including rediscounts.....			
Notes, drafts or bills of exchange, including rediscounts.....			
Overdrafts.....			
Customers' liability account acceptances.....			
Liability of foreign banks and bankers account of acceptances.....			
United States securities owned.....	12,000 00		12,000 00
All other bonds, warrants and securities, including premium thereon, less all offsetting bond adjustment accounts.....	71,430 01	38,537 53	109,967 54
Bank premises, furniture and fixtures and safe deposit vaults.....	19,797 89		19,797 89
Other real estate owned.....			
Due from Federal Reserve Bank.....			
Due from other banks.....	40,292 62	7,167 83	47,460 45
Actual cash on hand.....	12,851 50	3,014 82	15,866 32
Exchanges for clearing house.....	1,184 74		1,184 74
Checks and other cash items.....	38 77		38 77
Items with Federal Reserve Bank in process of collection.....			
Other resources.....			
Totals.....	\$279,840 10	\$93,273 90	\$373,114 00
LIABILITIES.			
Capital paid in.....	\$20,000 00	\$5,000 00	\$25,000 00
Surplus.....		5,000 00	5,000 00
All undivided profits, less expenses, interest and taxes paid.....	1,122 29		1,122 29
Bills payable with Federal Reserve Bank, other than rediscounts.....			
Bills payable other than with Federal Reserve Bank, including all obligations representing money borrowed, other than rediscounts.....			
Liabilities for rediscount with Federal Reserve Bank.....			
Liabilities for rediscounts other than with Federal Reserve Bank.....			
Deposits due to banks.....			
Dividends unpaid.....			
Individual deposits subject to check.....	205,477 44		205,477 44
Savings deposits.....		73,129 31	73,129 31
Demand certificates of deposit.....			
Time certificates of deposit.....		10,144 59	10,144 59
Certified checks.....			
Cashiers' checks.....	3,240 37		3,240 37
State, county and municipal deposits.....	50,000 00		50,000 00
United States and postal savings deposits.....			
Letters of credit and travelers checks sold for cash and now out- standing.....			
Acceptances executed by or for account of or under guarantee of this bank, except those held by this bank.....			
Liability account acceptances executed to furnish dollar exchange.....			
Other liabilities.....			
Totals.....	\$279 840 10	\$93,273 90	\$373,114 00
Interest earned, not collected, not included in resources or liabilities.....	\$1,000 00	\$500 00	\$1,500 00

CITIZENS BANK. LAGUNA BEACH.

Incorporated March 12, 1923.

778

Officers—E. H. Wood, President; J. S. Thurston, Vice President; H. H. Heisler, Second Vice President;
 James B. Noel, Cashier; O. J. Keefe, Assistant Cashier.
 Directors—E. H. Wood, J. S. Thurston, H. G. Heisler, J. L. Brickels, N. E. West, J. J. Power, F. D.
 Pettes, C. D. Bronner, R. W. Peacock.

STATEMENT OF JUNE 30, 1925.

	Commercial	Savings	Combined
RESOURCES.			
Loans and discounts, including rediscounts	\$98,164 72	\$18,750 00	\$116,914 72
Bankers' acceptances, including rediscounts			
Notes, drafts or bills of exchange, including rediscounts			
Overdrafts	139 28		139 28
Customers' liability account acceptances			
Liability of foreign banks and bankers account of acceptances			
United States securities owned		1,000 00	1,000 00
All other bonds, warrants and securities, including premium thereon, less all offsetting bond adjustment accounts	13,092 00	25,100 00	38,192 00
Bank premises, furniture and fixtures and safe deposit vaults	8,038 23		8,038 23
Other real estate owned			
Due from Federal Reserve Bank			
Due from other banks	9,188 36	4,562 60	13,750 96
Actual cash on hand	16,132 23	1,274 01	17,406 24
Exchanges for clearing house			
Checks and other cash items			
Items with Federal Reserve Bank in process of collection			
Other resources	23 36		23 36
Totals	\$144,778 18	\$50,686 61	\$195,464 79
LIABILITIES.			
Capital paid in	\$15,000 00	\$10,000 00	\$25,000 00
Surplus			
All undivided profits, less expenses, interest and taxes paid	254 87	389 87	644 74
Bills payable with Federal Reserve Bank, other than rediscounts			
Bills payable other than with Federal Reserve Bank, including all obligations representing money borrowed, other than rediscounts	5,000 00		5,000 00
Liabilities for rediscount with Federal Reserve Bank			
Liabilities for rediscounts other than with Federal Reserve Bank			
Deposits due to banks			
Dividends unpaid			
Individual deposits subject to check	119,995 69		119,995 69
Savings deposits		18,296 74	18,296 74
Demand certificates of deposit			
Time certificates of deposit	1,620 20		1,620 20
Certified checks	1,705 00		1,705 00
Cashiers' checks	1,202 42		1,202 42
State, county and municipal deposits		22,000 00	22,000 00
United States and postal savings deposits			
Letters of credit and travelers' checks sold for cash and now out- standing			
Acceptances executed by or for account of or under guarantee of this bank, except those held by this bank			
Liability account acceptances executed to furnish dollar exchange			
Other liabilities			
Totals	\$144,778 18	\$50,686 61	\$195,464 79
Interest earned, not collected, not included in resources or liabilities			

AMERICAN COMMERCIAL AND SAVINGS BANK. REDONDO BEACH.

Incorporated December 29, 1922.

780

Officers—C. E. Perkins, President; Ernest C. Heath, Vice President and Cashier; C. A. Sweetser, Vice President; G. W. Moor, Assistant Cashier, R. R. Freeman, Secretary.
 Directors—R. R. Freeman, E. C. Heath, G. L. Irwin, H. J. McNally, L. B. Pemberton, C. E. Perkins, W. N. Redmon, C. A. Sweetser, J. W. Venable.

STATEMENT OF JUNE 30, 1925.

	Commercial	Savings	Combined
RESOURCES.			
Loans and discounts, including rediscounts	\$243,838 60	\$108,710 00	\$352,548 60
Bankers' acceptances, including rediscounts			
Notes, drafts or bills of exchange, including rediscounts			
Overdrafts	741 18		741 18
Customers' liability account acceptances			
Liability of foreign banks and bankers account of acceptances			
United States securities owned			
All other bonds, warrants and securities, including premium thereon, less all offsetting bond adjustment accounts	122,177 05		122,177 05
Bank premises, furniture and fixtures and safe deposit vaults	76,236 00	25,000 00	101,236 00
Other real estate owned			
Due from Federal Reserve Bank			
Due from other banks	13,672 39	3,614 12	17,286 51
Actual cash on hand	19,030 51	5,080 98	24,111 49
Exchanges for clearing house	2,263 75		2,263 75
Checks and other cash items	210 21		210 21
Items with Federal Reserve Bank in process of collection			
Other resources			
Totals	\$478,169 69	\$142,405 10	\$620,574 79
LIABILITIES.			
Capital paid in	\$75,000 00	\$25,000 00	\$100,000 00
Surplus	4,500 00	500 00	5,000 00
All undivided profits, less expenses, interest and taxes paid	1,737 37	387 73	2,125 10
Bills payable with Federal Reserve Bank, other than rediscounts			
Bills payable other than with Federal Reserve Bank, including all obligations representing money borrowed, other than rediscounts	50,000 00		50,000 00
Liabilities for rediscount with Federal Reserve Bank			
Liabilities for rediscounts other than with Federal Reserve Bank	13,800 00		13,800 00
Deposits due to banks			
Dividends unpaid			
Individual deposits subject to check	215,487 90		215,487 90
Savings deposits		116,517 37	116,517 37
Demand certificates of deposit			
Time certificates of deposit	13,328 12		13,328 12
Certified checks			
Cashiers' checks	923 19		923 19
State, county and municipal deposits	103,180 34		103,180 34
United States and postal savings deposits			
Letters of credit and travelers checks sold for cash and now outstanding			
Acceptances executed by or for account of or under guarantee of this bank, except those held by this bank			
Liability account acceptances executed to furnish dollar exchange			
Other liabilities	212 77		212 77
Totals	\$478,169 69	\$142,405 10	\$620,574 79
Interest earned, not collected, not included in resources or liabilities	\$4,500 00	\$500 00	\$5,000 00

MONTEREY PARK COMMERCIAL AND SAVINGS BANK. MONTEREY PARK.

Incorporated May 28, 1923.

781

Officers—C. B. Alexander, President; O. F. Alford, Vice President, Cashier and Secretary; W. H. Nelson, Assistant Cashier and Assistant Secretary.
 Directors—C. B. Alexander, O. F. Alford, H. L. Ingraham, Ray Rodney Jones, Edward M. Loftis, Allen McComb, Fred A. Turner.

STATEMENT OF JUNE 30, 1925.

	Commercial	Savings	Combined
RESOURCES.			
Loans and discounts, including rediscounts.....	\$86,012 64	\$59,670 00	\$145,682 64
Bankers' acceptances, including rediscounts.....			
Notes, drafts or bills of exchange, including rediscounts.....			
Overdrafts.....	77 71		77 71
Customers' liability account acceptances.....			
Liability of foreign banks and bankers account of acceptances.....			
United States securities owned.....		6,947 50	6,947 50
All other bonds, warrants and securities, including premium thereon, less all offsetting bond adjustment accounts.....	41,622 80	40,164 34	81,787 14
Bank premises, furniture and fixtures and safe deposit vaults.....	8,990 68	4,556 00	13,546 68
Other real estate owned.....			
Due from Federal Reserve Bank.....			
Due from other banks.....	37,186 06	2,530 91	39,716 97
Actual cash on hand.....	10,151 03	2,469 94	12,620 97
Exchanges for clearing house.....	229 57		229 57
Checks and other cash items.....			
Items with Federal Reserve Bank in process of collection.....			
Other resources.....			
Totals.....	\$184,270 49	\$116,338 69	\$300,609 18
LIABILITIES.			
Capital paid in.....	\$25,000 00	\$10,000 00	\$35,000 00
Surpluses.....	1,750 00		1,750 00
All undivided profits, less expenses, interest and taxes paid.....	51 36	250 00	301 36
Bills payable with Federal Reserve Bank, other than rediscounts.....			
Bills payable other than with Federal Reserve Bank, including all obligations representing money borrowed, other than rediscounts.....			
Liabilities for rediscount with Federal Reserve Bank.....			
Liabilities for rediscounts other than with Federal Reserve Bank.....			
Deposits due to banks.....			
Dividends unpaid.....			
Individual deposits subject to check.....	122,926 69		122,926 69
Savings deposits.....		64,257 80	64,257 80
Demand certificates of deposit.....			
Time certificates of deposit.....		6,749 89	6,749 89
Certified checks.....			
Cashiers' checks.....	9,542 44		9,542 44
State, county and municipal deposits.....	25,000 00	35,000 00	60,000 00
United States and postal savings deposits.....			
Letters of credit and travelers' checks sold for cash and now out- standing.....			
Acceptances executed by or for account of or under guarantee of this bank, except those held by this bank.....			
Liability account acceptances executed to furnish dollar exchange.....		81 00	81 00
Other liabilities.....			
Totals.....	\$184,270 49	\$116,338 69	\$300,609 18
Interest earned, not collected, not included in resources or liabilities.....	\$850 00	\$500 00	\$1,350 00

MANCHESTER-MONETA AVENUE STATE BANK. LOS ANGELES.

Incorporated May 4, 1923.

782

Officers—J. C. Smith, President; W. O. Gibbs, Vice President; W. C. Stone, Cashier.
Directors—J. C. Smith, W. O. Gibbs, W. W. Widenham, Thos. McFalle, Geo. G. Griffin.

STATEMENT OF JUNE 30, 1925.

	Commercial	Savings	Combined
RESOURCES.			
Loans and discounts, including rediscounts.....	\$107,603 07	\$72,098 05	\$179,701 12
Bankers' acceptances, including rediscounts.....			
Notes, drafts or bills of exchange, including rediscounts.....			
Overdrafts.....	1,639 33		1,639 33
Customers' liability account acceptances.....			
Liability of foreign banks and bankers account of acceptances.....			
United States securities owned.....			
All other bonds, warrants and securities, including premium thereon, less all offsetting bond adjustment accounts.....	27,158 10	3,060 00	30,218 10
Bank premises, furniture and fixtures and safe deposit vaults.....	7,220 66		7,220 66
Other real estate owned.....			
Due from Federal Reserve Bank.....			
Due from other banks.....	28,612 27	9,133 80	37,746 07
Actual cash on hand.....	10,975 02	2,400 00	13,375 02
Exchanges for clearing house.....			
Checks and other cash items.....	765 21		765 21
Items with Federal Reserve Bank in process of collection.....			
Other resources.....			
Totals.....	\$183,973 66	\$86,691 85	\$270,665 51
LIABILITIES.			
Capital paid in.....	\$25,000 00	\$10,000 00	\$35,000 00
Surplus.....			
All undivided profits, less expenses, interest and taxes paid.....	2,377 92	119 24	2,497 16
Bills payable with Federal Reserve Bank, other than rediscounts.....			
Bills payable other than with Federal Reserve Bank, including all obligations representing money borrowed, other than rediscounts.....			
Liabilities for rediscount with Federal Reserve Bank.....			
Liabilities for rediscounts other than with Federal Reserve Bank.....			
Deposits due to banks.....			
Dividends unpaid.....			
Individual deposits subject to check.....	149,423 00		149,423 00
Savings deposits.....		74,553 61	74,553 61
Demand certificates of deposit.....			
Time certificates of deposit.....		2,019 00	2,019 00
Certified checks.....			
Cashiers' checks.....	7,172 74		7,172 74
State, county and municipal deposits.....			
United States and postal savings deposits.....			
Letters of credit and travelers checks sold for cash and now out- standing.....			
Acceptances executed by or for account of or under guarantee of this bank, except those held by this bank.....			
Liability account acceptances executed to furnish dollar exchange.....			
Other liabilities.....			
Totals.....	\$183,073 66	\$86,691 85	\$270,665 51
Interest earned, not collected, not included in resources or liabilities.....			

NORWALK COMMERCIAL AND SAVINGS BANK. NORWALK.

Incorporated January 31, 1923.

783

Officers—L. B. Lewis, President; Walter Greening, Vice President; Elmer E. Owen, Treasurer; W. A. Johnson, Cashier; L. C. Marshall, Assistant Cashier.
 Directors—L. B. Lewis, E. S. Hass, John S. Baker, Walter Greening, Geo. C. Buehn, Julia M. Baker, Elmer E. Owen, G. O'Connell.

STATEMENT OF JUNE 30, 1925.

	Commercial	Savings	Combined
RESOURCES.			
Loans and discounts, including rediscounts	\$45,883 28	\$14,400 00	\$60,283 28
Bankers' acceptances, including rediscounts			
Notes, drafts or bills of exchange, including rediscounts			
Overdrafts	121 82		121 82
Customers' liability account acceptances			
Liability of foreign banks and bankers account of acceptances			
United States securities owned			
All other bonds, warrants and securities, including premium thereon, less all offsetting bond adjustment accounts	115,872 01	12,488 40	128,360 41
Bank premises, furniture and fixtures and safe deposit vaults	44,010 48	7,084 64	51,095 12
Other real estate owned			
Due from Federal Reserve Bank			
Due from other banks	15,167 65	1,177 19	16,344 84
Actual cash on hand	7,676 95	1,154 19	8,831 14
Exchanges for clearing house			
Checks and other cash items	329 00		329 00
Items with Federal Reserve Bank in process of collection			
Other resources			
Totals	\$229,061 19	\$36,304 42	\$265,365 61
LIABILITIES.			
Capital paid in	\$40,000 00	\$10,000 00	\$50,000 00
Surplus	6,833 18		6,833 18
All undivided profits, less expenses, interest and taxes paid			
Bills payable with Federal Reserve Bank, other than rediscounts			
Bills payable other than with Federal Reserve Bank, including all obligations representing money borrowed, other than rediscounts			
Liabilities for rediscount with Federal Reserve Bank			
Liabilities for rediscounts other than with Federal Reserve Bank			
Deposits due to banks			
Dividends unpaid			
Individual deposits subject to check	63,609 25		63,609 25
Savings deposits		26,304 42	26,304 42
Demand certificates of deposit			
Time certificates of deposit	17,549 88		17,549 88
Certified checks			
Cashiers' checks	1,000 47		1,000 47
State, county and municipal deposits	100,000 00		100,000 00
United States and postal savings deposits			
Letters of credit and travelers' checks sold for cash and now out- standing			
Acceptances executed by or for account of or under guarantee of this bank, except those held by this bank			
Liability account acceptances executed to furnish dollar exchange			
Other liabilities	68 41		68 41
Totals	\$229,061 19	\$36,304 42	\$265,365 61
Interest earned, not collected, not included in resources or liabilities	\$1,700 00	\$400 00	\$2,100 00

EAST PASADENA STATE BANK. PASADENA.

Incorporated May 28, 1923.

784

Officers—Fred E. Vanderhoof, President; H. P. C. Besse, Vice President; Howard B. Dickie, Cashier; M. Piesinger, Secretary.
 Directors—A. F. Stevens, A. O. Nelson, M. Piesinger, Fred E. Vanderhoof, Herman Blatz, H. P. C. Besse, F. J. Cronk.

STATEMENT OF JUNE 30, 1925.

	Commercial	Savings	Combined
RESOURCES.			
Loans and discounts, including rediscounts	\$42,794 30	\$50,516 48	\$93,310 78
Bankers' acceptances, including rediscounts			
Notes, drafts or bills of exchange, including rediscounts			
Overdrafts	116 17		116 17
Customers' liability account acceptances			
Liability of foreign banks and bankers account of acceptances			
United States securities owned	35,871 15	5,065 63	40,936 78
All other bonds, warrants and securities, including premium thereon, less all offsetting good adjustment accounts	84,853 57	22 213 55	107,067 12
Bank premises, furniture and fixtures and safe deposit vaults	10,243 66		10,243 66
Other real estate owned			
Due from Federal Reserve Bank			
Due from other banks	71,479 13	19,916 84	91,395 97
Actual cash on hand	13,296 59	2,740 76	16,037 35
Exchanges for clearing house	2,345 20		2,345 20
Checks and other cash items			
Items with Federal Reserve Bank in process of collection			
Other resources			
Totals	\$260,999 77	\$100,453 26	\$361,453 03
LIABILITIES.			
Capital paid in	\$35,000 00	\$15,000 00	\$50,000 00
Surplus	5,500 00	1,500 00	7,000 00
All undivided profits, less expenses, interest and taxes paid	136 84	900 34	1,037 18
Bills payable with Federal Reserve Bank, other than rediscounts			
Bills payable other than with Federal Reserve Bank, including all obligations representing money borrowed, other than rediscounts			
Liabilities for rediscount with Federal Reserve Bank			
Liabilities for rediscounts other than with Federal Reserve Bank			
Deposits due to banks			
Dividends unpaid			
Individual deposits subject to check	164,970 28		164,970 28
Savings deposits		75,922 92	75,922 92
Demand certificates of deposit			
Time certificates of deposit		7,130 00	7,130 00
Certified checks	116 00		116 00
Cashiers' checks	5,160 48		5,160 48
State, county and municipal deposits	50,000 00		50,000 00
United States and postal savings deposits			
Letters of credit and travelers checks sold for cash and now outstanding			
Acceptances executed by or for account of or under guarantee of this bank, except those held by this bank			
Liability account acceptances executed to furnish dollar exchange			
Other liabilities	116 17		116 17
Totals	\$260,999 77	\$100,453 26	\$361,453 03
Interest earned, not collected, not included in resources or liabilities	\$2,434 76	\$831 35	\$3,266 11

LENNOX STATE BANK. LENNOX.

Incorporated April 19, 1923.

785

Officers—L. O. Calkins, President; Adolph Leuzinger, Vice President; Ray M. Stevens, Cashier; Roy L. Hill, Assistant Cashier.

Directors—L. O. Calkins, Adolph Leuzinger, Roy L. Hill, James P. Hansen, Ray M. Stevens.

STATEMENT OF JUNE 30, 1925.

	Commercial	Savings	Combined
RESOURCES.			
Loans and discounts, including rediscounts	\$87,646 68	\$85,766 54	\$173,413 22
Bankers' acceptances, including rediscounts			
Notes, drafts or bills of exchange, including rediscounts			
Overdrafts	67 31		67 31
Customers' liability account acceptances			
Liability of foreign banks and bankers account of acceptances			
United States securities owned	972 70	6,246 00	7,218 70
All other bonds, warrants and securities, including premium thereon, less all offsetting bond adjustment accounts	83,172 50	4,850 00	88,022 50
Bank premises, furniture and fixtures and safe deposit vaults	3,183 00	3,494 00	6,677 00
Other real estate owned			
Due from Federal Reserve Bank			
Due from other banks	15,511 29	5,094 60	20,605 89
Actual cash on hand	10,875 21	2,309 07	13,184 28
Exchanges for clearing house			
Checks and other cash items			
Items with Federal Reserve Bank in process of collection			
Other resources			
Totals	\$201,428 69	\$107,760 21	\$309,188 90
LIABILITIES.			
Capital paid in	\$20,000 00	\$30,000 00	\$50,000 00
Surplus	400 00	600 00	1,000 00
All undivided profits, less expenses, interest and taxes paid	4,976 20	545 07	5,522 17
Bills payable with Federal Reserve Bank, other than rediscounts			
Bills payable other than with Federal Reserve Bank, including all obligations representing money borrowed, other than rediscounts			
Liabilities for rediscount with Federal Reserve Bank			
Liabilities for rediscount other than with Federal Reserve Bank			
Deposits due to banks			
Dividends unpaid	400 00	600 00	1,000 00
Individual deposits subject to check	106,726 78		106,726 78
Savings deposits		75,195 60	75,195 60
Demand certificates of deposit			
Time certificates of deposit	16,220 55	818 64	17,039 19
Certified checks	62 00		62 00
Cashiers' checks	2,643 16		2,643 16
State, county and municipal deposits	50,000 00		50,000 00
United States and postal savings deposits			
Letters of credit and travelers' checks sold for cash and now out- standing			
Acceptances executed by or for account of or under guarantee of this bank, except those held by this bank			
Liability account acceptances executed to furnish dollar exchange			
Other liabilities			
Totals	\$201,428 69	\$107,760 21	\$309,188 90
Interest earned, not collected, not included in resources or liabilities	\$454 00	\$762 00	\$1,216 00

ARROYO SECO STATE BANK. LOS ANGELES.

Incorporated January 4, 1923.

787

Officers—John Lawrence Smith, President; L. A. Norris, Vice President; J. C. Johnson, Vice President and Cashier; Doyle S. Cox, Assistant Cashier.

Directors—John Lawrence Smith, Harry H. Frank, Millard M. Mier, L. A. Norris, R. B. Ceia, J. C. Johnson, Ray T. Prettyman, Doyle S. Cox, Wm. M. Miller.

STATEMENT OF JUNE 30, 1925.

	Commercial	Savings	Combined
RESOURCES.			
Loans and discounts, including rediscounts.....	\$138,534 44	\$98,540 00	\$237,074 44
Bankers' acceptances, including rediscounts.....			
Notes, drafts or bills of exchange, including rediscounts.....			
Overdrafts.....	2 30		2 30
Customers' liability account acceptances.....			
Liability of foreign banks and bankers account of acceptances.....			
United States securities owned.....			
All other bonds, warrants and securities, including premium thereon, less all offsetting bond adjustment accounts.....	69,108 35	51,627 40	120,735 75
Bank premises, furniture and fixtures and safe deposit vaults.....	14,390 00	4,246 26	18,636 26
Other real estate owned.....			
Due from Federal Reserve Bank.....	7,500 00	2,000 00	9,500 00
Due from other banks.....	34,478 16	2,281 35	36,759 51
Actual cash on hand.....	11,497 86	1,102 28	12,600 14
Exchanges for clearing house.....			
Checks and other cash items.....	233 69		233 69
Items with Federal Reserve Bank in process of collection.....			
Other resources.....			
Totals.....	\$275,744 80	\$159,797 29	\$435,542 09
LIABILITIES.			
Capital paid in.....	\$30,000 00	\$20,000 00	\$50,000 00
Surplus.....	5,000 00		5,000 00
All undivided profits, less expenses, interest and taxes paid.....	7,547 80		7,547 80
Bills payable with Federal Reserve Bank, other than rediscounts.....			
Bills payable other than with Federal Reserve Bank, including all obligations representing money borrowed, other than rediscounts.....			
Liabilities for rediscount with Federal Reserve Bank.....			
Liabilities for rediscounts other than with Federal Reserve Bank.....			
Deposits due to banks.....			
Dividends unpaid.....	20 00		20 00
Individual deposits subject to check.....	201,212 88		201,212 88
Savings deposits.....		104,185 29	104,185 29
Demand certificates of deposit.....			
Time certificates of deposit.....	3,812 20	5,612 00	9,424 20
Certified checks.....			
Cashiers' checks.....	8,064 42		8,064 42
State, county and municipal deposits.....	20,000 00	30,000 00	50,000 00
United States and postal savings deposits.....			
Letters of credit and travelers checks sold for cash and now out- standing.....			
Acceptances executed by or for account of or under guarantee of this bank, except those held by this bank.....			
Liability account acceptances executed to furnish dollar exchange.....			
Other liabilities.....	87 50		87 50
Totals.....	\$275,744 80	\$159,797 29	\$435,542 09
Interest earned, not collected, not included in resources or liabilities.....	\$3,114 00	\$2,101 00	\$5,215 00

BANK OF SAN FERNANDO. SAN FERNANDO.

Incorporated July 21, 1923.

788

Officers—F. B. Roberts, President; I. H. Hellman, F. J. Hendershot, Vice Presidents, C. V. Beewar, Secretary and Cashier.
 Directors—F. B. Roberts, C. R. Bell, E. J. Nolan, H. J. Poppelman, E. O. Fitz, Carlin G. Smith, Cliff Horne.

STATEMENT OF JUNE 30, 1925.

	Commercial	Savings	Combined
RESOURCES.			
Loans and discounts, including rediscounts.....	\$283,201 31	\$80,140 00	\$363,341 31
Bankers' acceptances, including rediscounts.....			
Notes, drafts or bills of exchange, including rediscounts.....			
Overdrafts.....			
Customers' liability account acceptances.....			
Liability of foreign banks and bankers account of acceptances.....			
United States securities owned.....	1,113 50		1,113 50
All other bonds, warrants and securities, including premium thereon, less all offsetting bond adjustment accounts.....	51,473 38	25,488 70	76,962 08
Bank premises, furniture and fixtures and safe deposit vaults.....	14,000 00		14,000 00
Other real estate owned.....			
Due from Federal Reserve Bank.....			
Due from other banks.....	121,559 47	24,869 30	146,428 77
Actual cash on hand.....	20,064 02	1,535 85	21,599 87
Exchanges for clearing house.....	2,026 66		2,026 66
Checks and other cash items.....	180 75		180 75
Items with Federal Reserve Bank in process of collection.....			
Other resources.....	238 00		238 00
Totals.....	\$493,857 09	\$132,033 85	\$625,890 94
LIABILITIES.			
Capital paid in.....	\$30,000 00	\$20,000 00	\$50,000 00
Surplus.....			
All undivided profits, less expenses, interest and taxes paid.....	494 59		494 59
Bills payable with Federal Reserve Bank, other than rediscounts.....			
Bills payable other than with Federal Reserve Bank, including all obligations representing money borrowed, other than rediscounts.....			
Liabilities for rediscount with Federal Reserve Bank.....			
Liabilities for rediscounts other than with Federal Reserve Bank.....			
Deposits due to banks.....			
Dividends unpaid.....			
Individual deposits subject to check.....	278,073 45		278,073 45
Savings deposits.....		92,033 85	92,033 85
Demand certificates of deposit.....	15,000 00		15,000 00
Time certificates of deposit.....	93,710 00		93,710 00
Certified checks.....	12 00		12 00
Cashiers' checks.....	31,378 76		31,387 76
State, county and municipal deposits.....	45,000 00	20,000 00	65,000 00
United States and postal savings deposits.....			
Letters of credit and travelers' checks sold for cash and now out- standing.....			
Acceptances executed by or for account of or under guarantee of this bank, except those held by this bank.....			
Liability account acceptances executed to furnish dollar exchange.....			
Other liabilities.....	188 29		188 29
Totals.....	\$493,857 09	\$132,033 85	\$625,890 94
Interest earned, not collected, not included in resources or liabilities.....	\$3,600 00	\$1,035 00	\$4,635 00

BANK OF MT. SHASTA. MT. SHASTA.

Incorporated February, 1923; reincorporated July, 1923.

789

Officers—C. E. Wailes, President; Louis Solari, Vice President; J. H. Wailes, Cashier; Chas. Capifoni, Assistant Cashier.
Directors—C. E. Wailes, J. H. Wailes, Louis Solari, J. M. Schuler, Stephen Harper, S. W. Morrison, Peter Mugler.

STATEMENT OF JUNE 30, 1925.

	Commercial	Savings	Combined
RESOURCES.			
Loans and discounts, including rediscounts	\$105,969 09	\$53,164 84	\$159,133 93
Bankers' acceptances, including rediscounts			
Notes, drafts or bills of exchange, including rediscounts			
Overdrafts			
Customers' liability account acceptances			
Liability of foreign banks and bankers account of acceptances			
United States securities owned			
All other bonds, warrants and securities, including premium thereon, less all offsetting bond adjustment accounts	67,241 82	63,204 12	130,445 94
Bank premises, furniture and fixtures and safe deposit vaults	18,007 32	3,488 69	21,496 01
Other real estate owned			
Due from Federal Reserve Bank			
Due from other banks	83,278 02	21,974 06	105,252 98
Actual cash on hand	22,118 28	3,391 24	25,509 52
Exchanges for clearing house			
Checks and other cash items	1,820 29		1,820 29
Items with Federal Reserve Bank in process of collection			
Other resources	540 50		540 50
Totals	\$298,075 32	\$145,223 85	\$444,199 17
LIABILITIES.			
Capital paid in	\$20,000 00	\$10,000 00	\$30,000 00
Surplus	4,000 00	3,500 00	7,500 00
All undivided profits, less expenses, interest and taxes paid	4,974 42	2,309 85	7,284 27
Bills payable with Federal Reserve Bank, other than rediscounts			
Bills payable other than with Federal Reserve Bank, including all obligations representing money borrowed, other than rediscounts			
Liabilities for rediscount with Federal Reserve Bank			
Liabilities for rediscounts other than with Federal Reserve Bank			
Deposits due to banks			
Dividends unpaid			
Individual deposits subject to check	180,903 18		180,903 18
Savings deposits		129,414 00	129,414 00
Demand certificates of deposit	150 00		150 00
Time certificates of deposit	8,780 56		8,780 56
Certified checks	921 00		921 00
Cashiers' checks	1,908 58		1,908 58
State, county and municipal deposits	74,305 83		74,305 83
United States and postal savings deposits	2,970 13		2,970 17
Letters of credit and travelers checks sold for cash and now out- standing			
Acceptances executed by or for account of or under guarantee of this bank, except those held by this bank			
Liability account acceptances executed to furnish dollar exchange			
Other liabilities	61 62		61 62
Totals	\$298,075 32	\$145,223 85	\$444,199 13
Interest earned, not collected, not included in resources or liabilities	\$1,500 00	\$600 00	\$2,100 00

THE BANK OF CARMEL. CARMEL.

Incorporated May 16, 1923.

790

Officers—T. A. Work, President; C. O. Goold, Vice President; B. J. Segal, Cashier; C. L. Berkey, Assistant Cashier.
 Directors—T. A. Work, C. O. Goold, Silas W. Mack, C. A. Metz, J. A. Sparolini.

STATEMENT OF JUNE 30, 1925.

	Commercial	Savioga	Combined
RESOURCES.			
Loans and discounts, including rediscounts.....	\$183,442 49	\$130,696 99	\$314,139 48
Bankers' acceptances, including rediscounts.....	-----	-----	-----
Notes, drafts or bills of exchange, including rediscounts.....	-----	-----	-----
Overdrafts.....	59 78	-----	59 78
Customers' liability account acceptances.....	-----	-----	-----
Liability of foreign banks and bankers account of acceptances.....	-----	-----	-----
United States securities owned.....	24,539 05	2,996 88	27,535 93
All other bonds, warrants and securities, including premium thereon, less all offsetting bond adjustment accounts.....	2,844 40	-----	2,844 40
Bank premises, furniture and fixtures and safe deposit vaults.....	16,188 52	-----	16,188 52
Other real estate owned.....	-----	-----	-----
Due from Federal Reserve Bank.....	-----	-----	-----
Due from other banks.....	66,333 85	9,873 53	76,007 38
Actual cash on hand.....	19,366 64	3,200 00	22,566 64
Exchanges for clearing house.....	-----	-----	-----
Checks and other cash items.....	63 88	-----	63 88
Items with Federal Reserve Bank in process of collection.....	-----	-----	-----
Other resources.....	10 00	-----	10 00
Totals.....	\$312,848 61	\$146,567 40	\$459,416 01
LIABILITIES.			
Capital paid in.....	\$30,000 00	\$20,000 00	\$50,000 00
Surplus.....	2,000 00	1,000 00	3,000 00
All undivided profits, less expenses, interest and taxes paid.....	3,944 14	500 00	4,444 14
Bills payable with Federal Reserve Bank, other than rediscounts.....	-----	-----	-----
Bills payable other than with Federal Reserve Bank, including all obligations representing money borrowed, other than rediscounts.....	-----	-----	-----
Liabilities for rediscount with Federal Reserve Bank.....	-----	-----	-----
Liabilities for rediscounts other than with Federal Reserve Bank.....	-----	-----	-----
Deposits due to banks.....	-----	-----	-----
Dividends unpaid.....	-----	-----	-----
Individual deposits subject to check.....	249,252 42	-----	249,252 42
Savings deposits.....	-----	125,067 40	125,067 40
Demand certificates of deposit.....	-----	-----	-----
Time certificates of deposit.....	-----	-----	-----
Certified checks.....	760 20	-----	760 20
Cashiers' checks.....	19,241 32	-----	19,241 32
State, county and municipal deposits.....	7,650 53	-----	7,650 53
United States and postal savings deposits.....	-----	-----	-----
Letters of credit and travelers checks sold for cash and now out- standing.....	-----	-----	-----
Acceptances executed by or for account of or under guarantee of this bank, except those held by this bank.....	-----	-----	-----
Liability account acceptances executed to furnish dollar exchange.....	-----	-----	-----
Other liabilities.....	-----	-----	-----
Totals.....	\$312,848 61	\$146,567 40	\$459,416 01
Interest earned, not collected, not included in resources or liabilities.....	-----	-----	-----

BANK OF EAST SAN DIEGO. EAST SAN DIEGO.

Incorporated June 25, 1923.

791

Officers—C. G. Mitchell, President; E. S. Litchfield, Vice President and Cashier.
 Directors—M. J. Baxman, J. W. Dawson, L. T. Olmstead.

STATEMENT OF JUNE 30, 1925.

	Commercial	Savings	Combined
RESOURCES.			
Loans and discounts, including rediscounts.....	\$58,979 68	\$66,575 00	\$125,554 68
Bankers' acceptances, including rediscounts.....			
Notes, drafts or bills of exchange, including rediscounts.....			
Overdrafts.....			
Customers' liability account acceptances.....			
Liability of foreign banks and bankers account of acceptances.....			
United States securities owned.....	10,387 83	10,915 00	21,302 83
All other bonds, warrants and securities, including premium thereon, less all offsetting bond adjustment accounts.....	56,831 25	47,295 25	104,126 50
Bank premises, furniture and fixtures and safe deposit vaults.....	8,608 57	21,684 20	30,292 77
Other real estate owned.....			
Due from Federal Reserve Bank.....			
Due from other banks.....	69,714 88	10,357 55	80,272 43
Actual cash on hand.....	16,231 37	2,500 00	18,721 37
Exchanges for clearing house.....	4,605 77		4,605 77
Checks and other cash items.....			
Items with Federal Reserve Bank in process of collection.....			
Other resources.....	2,425 00		2,425 00
Totals.....	\$227,774 35	\$159,527 00	\$387,301 35
LIABILITIES.			
Capital paid in.....	\$25,000 00	\$25,000 00	\$50,000 00
Surplus.....		1,000 00	1,000 00
All undivided profits, less expenses, interest and taxes paid.....	6,174 16		6,174 16
Bills payable with Federal Reserve Bank, other than rediscounts.....			
Bills payable other than with Federal Reserve Bank, including all obligations representing money borrowed, other than rediscounts.....			
Liabilities for rediscount with Federal Reserve Bank.....			
Liabilities for rediscounts other than with Federal Reserve Bank.....			
Deposits due to banks.....			
Dividends unpaid.....		1,500 00	1,500 00
Individual deposits subject to check.....	148,926 63		148,926 63
Savings deposits.....		99,127 00	99,127 00
Demand certificates of deposit.....			
Time certificates of deposit.....		7,900 00	7,900 00
Certified checks.....			
Cashiers' checks.....	22,673 56		22,673 56
State, county and municipal deposits.....	25,000 00	25,000 00	50,000 00
United States and postal savings deposits.....			
Letters of credit and travelers' checks sold for cash and now out- standing.....			
Acceptances executed by or for account of or under guarantee of this bank, except those held by this bank.....			
Liability account acceptances executed to furnish dollar exchange.....			
Other liabilities.....			
Totals.....	\$227,774 35	\$159,527 00	\$387,301 35
Interest earned, not collected, not included in resources or liabilities.....			

NORTHERN SAN DIEGO COUNTY BANK. ESCONDIDO.

Incorporated February 19, 1923.

792

Officers—Ira E. Leek, President; Robert W. Gillis, John L. Offutt, Vice Presidents; F. E. Manning, Cashier; L. G. Couts, G. B. Goddard, Assistant Cashiers.
 Directors—Ira E. Leek, A. Z. Taft, Jr., Robt. W. Gillis, Louis Leonhard, R. N. Stevenson, Edward Manter, John L. Offutt, Frank H. Greve, H. R. Greaves, H. L. Gongwer, F. E. Manning.

STATEMENT OF JUNE 30, 1925.

	Commercial	Savings	Combined
RESOURCES.			
Loans and discounts, including rediscounts.....	\$131,743 90	\$74,123 00	\$205,866 99
Bankers' acceptances, including rediscounts.....			
Notes, drafts or bills of exchange, including rediscounts.....			
Overdrafts.....	304 29		304 29
Customers' liability account acceptances.....			
Liability of foreign banks and bankers account of acceptances.....			
United States securities owned.....	17,479 46	9,803 40	27,282 86
All other bonds, warrants and securities, including premium thereon, less all offsetting bond adjustment accounts.....	65,067 80	18,290 88	83,358 68
Bank premises, furniture and fixtures and safe deposit vaults.....	9,785 23	4,219 24	14,004 47
Other real estate owned.....			
Due from Federal Reserve Bank.....			
Due from other banks.....	78,582 83	21,192 49	99,775 32
Actual cash on hand.....	20,047 53	3,199 00	23,246 53
Exchanges for clearing house.....	1,237 21		1,237 21
Checks and other cash items.....			
Items with Federal Reserve Bank in process of collection.....			
Other resources.....	125 73		125 73
Totals.....	\$324,374 07	\$130,828 01	\$455,202 08
LIABILITIES.			
Capital paid in.....	\$75,000 00	\$25,000 00	\$100,000 00
Surplus.....			
All undivided profits, less expenses, interest and taxes paid.....	3,622 35	6,116 34	9,738 69
Bills payable with Federal Reserve Bank, other than rediscounts.....			
Bills payable other than with Federal Reserve Bank, including all obligations representing money borrowed, other than rediscounts.....			
Liabilities for rediscount with Federal Reserve Bank.....			
Liabilities for rediscounts other than with Federal Reserve Bank.....			
Deposits due to banks.....			
Dividends unpaid.....			
Individual deposits subject to check.....	153,312 08.		153,312 08
Savings deposits.....		68,290 27	68,290 27
Demand certificates of deposit.....	25,436 45		25,436 45
Time certificates of deposit.....	10,000 00	6,421 40	16,421 40
Certified checks.....	73 54		73 54
Cashiers' checks.....	1,929 65		1,929 65
State, county and municipal deposits.....	55,000 00	25,000 00	80,000 00
United States and postal savings deposits.....			
Letters of credit and travelers checks sold for cash and now out- standing.....			
Acceptances executed by or for account of or under guarantee of this bank, except those held by this bank.....			
Liability account acceptances executed to furnish dollar exchange.....			
Other liabilities.....			
Totals.....	\$324,374 07	\$130,828 01	\$455,202 08
Interest earned, not collected, not included in resources or liabilities.....			

THE AMERICAN BANK. SAN FRANCISCO.

Incorporated August 18, 1923.

794

Officers—P. E. Bowles, President; Russell Lowry, O. D. Jacoby, G. M. Bowles, P. A. Dinamore, N. B. Campbell, S. L. Abbott, Geo. N. O'Brien, E. A. Majors, A. B. Cary, C. H. Crocker, James A. Johnston, Vice Presidents; Irving H. Sanborn, Vice President and Secretary; L. E. Ait, Cashier; A. E. Simons, Assistant Vice President and Manager Foreign Department; Wm. A. Davis, F. D. Moyer, M. C. Gibson, A. J. Anderson, L. W. Jenkins, J. S. Mills, Assistant Vice Presidents; F. E. Crichton, Assistant Vice President and Assistant Secretary; Chas. N. Walter, A. E. Little, J. M. Ernst, J. M. Knudsen, C. F. Williams, Geo. L. Ashby, Assistant Cashiers; Wm. T. Pagen, Trust Officer, Assistant Cashier and Assistant Secretary; W. H. Taplin, Assistant Trust Officer and Assistant Cashier; J. W. White Auditor.

Directors—S. L. Abbott, W. R. Allberger, Harmon Bell, P. E. Bowles, Wm. Cavalier, C. H. Crocker, E. O. Edgerton, Geo. S. Forderer, Geo. U. Hind, M. R. Jones, Albert E. Kern, J. R. Knowland, F. A. Leach, Jr., J. M. Mannon, Jr., John A. McGregor, William W. Mein, H. C. Morris, T. W. Norris, F. A. Somers, Wm. Thomas, Ben F. Woolner.

STATEMENT OF JUNE 30, 1925.

	Commercial	Savings	Court Trusts	Private Trusts	Combined
RESOURCES.					
Loans and discounts, including rediscounts	\$17,873,625 86	\$23,953,753 83			\$41,827,379 69
Bankers' acceptances, including rediscounts	4,498 94	1,263,537 38			1,268,036 32
Notes, drafts or hills of exchange, including rediscounts		425,000 00			425,000 00
Overdrafts	38,878 85				38,878 85
Customers' liability account acceptances	954,021 63				954,021 63
Liability of foreign banks and bankers on account of acceptances					
United States securities owned	2,396,441 15	1,735,949 74		\$105,000 00	4,237,390 89
All other bonds, warrants and securities, in- cluding premium thereon, less all offsetting bond adjustment accounts	1,173,773 49	3,628,070 75			4,801,844 24
Bank premises, furniture and fixtures and safe deposit vaults	2,057,979 08	1,915,325 61	\$200,000 00		4,173,304 69
Other real estate owned	53,000 00	463,536 71			516,536 71
Due from Federal Reserve Bank	2,452,622 92	1,435,352 26			3,887,975 18
Due from other banks	3,022,817 86				3,022,817 86
Actual cash on hand	849,618 41	16,730 79			866,349 20
Exchanges for clearing house	1,232,766 89				1,232,766 89
Checks and other cash items	377,622 19	11,033 71			388,655 90
Items with Federal Reserve Bank in process o collection	459,452 75				459,452 75
Advances to court trusts					
Other resources	414,993 93	3,314 58			418,308 51
Totals	\$33,362,113 95	\$34,851,605 36	\$200,000 00	\$105,000 00	\$68,518,719 31
LIABILITIES.					
Capital paid in	\$3,250,000 00	\$1,300,000 00	\$100,000 00	\$100,000 00	\$4,750,000 00
Surplus	315,000 00	645,000 00	100,000 00	5,000 00	1,065,000 00
Amount segregated for protection of court and private trusts, national banks only					
All undivided profits, less expenses, interest and taxes paid	843,707 56	105,477 48			949,185 04
Bills payable with Federal Reserve Bank other than rediscounts					
Bills payable other than with Federal Reserve Bank, including all obligations representing money borrowed, other than rediscounts					
Liabilities for rediscounts with Federal Reserve Bank	426,793 19				426,793 19
Liabilities for rediscounts other than with Federal Reserve Bank					
Deposits due to banks	3,170,207 84				3,170,207 84
Dividends unpaid	64,345 50				64,345 50
Individual deposits subject to check	18,220,805 35				18,220,805 35
Savings deposits		28,852,535 08			28,852,535 08
Demand certificates of deposit	40,379 81				40,379 81
Time certificates of deposit	561,656 18	151,958 65			713,614 83
Certified checks	105,624 05				105,624 05
Cashiers' checks	1,460,215 48				1,460,215 48
State, county and municipal deposits	3,643,674 23	2,451,928 33			6,095,602 56
United States and postal savings deposits	34,225 00	30,423 32			73,648 32

THE AMERICAN BANK. SAN FRANCISCO—Continued.

	Commercial	Savings	Court Trusts	Private Trusts	Combined
LIABILITIES—Continued.					
Letters of credit and travelers' checks sold for cash and now outstanding.....	\$14,401 65				\$14,401 65
Acceptances executed by or for account of or under guarantee of this bank, except those held by this bank.....	954,021 63				954,021 63
Liability account acceptances executed to furnish dollar exchange.....					
Deposits of money received from executors, administrators, guardians, assignees, receivers or trustees.....					
Fund for advances to court trusts.....					
Other liabilities.....	257,056 48	\$1,305,282 50			1,562,338 98
Totals.....	\$33,362,113 95	\$34,851,605 36	\$200,000 00	\$105,000 00	\$68,518,719 31
Interest earned but not collected, not included in resources or liabilities.....					

TRUST RESOURCES	Court Trusts	TRUST LIABILITIES	Court Trusts
Personal assets received from executors administrators, guardians, assignees, receivers or trustees.....	\$126,676 00	Personal assets received from executors, administrators, guardians, assignees, receivers or trustees.....	
Trust investments, personal property.....	21,102 77	Trusts held in capacity of executor, administrator, guardian, assignee, receiver or trustee.....	\$147,278 77
Trust investments, real property.....		Private trusts, specially designated and construed as court trusts, under supervision.....	
Due from banks.....			
Cash on hand.....			
Total.....	\$147,278 77	Total.....	\$147,278 77

NOTE.—The above statement includes the business of branch offices at 2626 Mission street at Twenty-second, San Francisco; Broadway at Fourteenth street, San Pablo avenue at Sixteenth street, 3442 Fruitvale avenue, E. Fourteenth street and Ninety-sixth avenue, 3986 San Pablo avenue at Fortieth street; E. Fourteenth street and Thirty-fourth avenue; 724 Grand avenue near Santa Clara avenue; Park boulevard and E. Eighteenth street, Fortieth street and Piedmont avenue, Seventh and Henry streets, Oakland; 2033 Shattuck avenue, Telegraph avenue and Bancroft way, Berkeley; San Leandro; Tracy; Byron; Modesto; Martinez; Livermore; Concord.

BANK OF SACRAMENTO. SACRAMENTO.

Incorporated September 8, 1923.

796

Officers—James F. Elliot, President; Charles W. Godard, Jno. J. Monteverde, Vice Presidents; Lewis C. Hunter, Treasurer; Frederick N. Scatena, Secretary; Harrison F. Faust, Cashier; A. J. Betta, Assistant Cashier.

Directors—H. E. Diggles, George G. Radcliff, Dennis Leary, Frederick N. Scatena, Roger Giorgi, Alex McKay, F. E. Michel, Sr., James F. Elliot, Charles W. Godard, Jno. J. Monteverde, W. W. Douglas.

STATEMENT OF JUNE 30, 1925.

	Commercial	Savings	Combined
RESOURCES.			
Loans and discounts, including rediscounts.....	\$58,417 14	\$47,039 51	\$105,456 65
Bankers' acceptances, including rediscounts.....			
Notes, drafts or bills of exchange, including rediscounts.....			
Overdrafts.....	360 10		360 10
Customers' liability account acceptances.....			
Liability of foreign banks and bankers account of acceptances.....			
United States securities owned.....			
All other bonds, warrants and securities, including premium thereon, less all offsetting bond adjustment accounts.....	165,917 88	203,462 80	369,380 68
Bank premises, furniture and fixtures and safe deposit vaults.....			
Other real estate owned.....			
Due from Federal Reserve Bank.....			
Due from other banks.....	83,461 38	14,286 98	97,748 36
Actual cash on hand.....	12,732 62	4,150 00	16,882 62
Exchanges for clearing house.....			
Checks and other cash items.....			
Items with Federal Reserve Bank in process of collection.....			
Other resources.....	397 66	1,471 09	1,868 75
Totals.....	\$321,286 78	\$270,410 38	\$591,697 16
LIABILITIES.			
Capital paid in.....	\$75,000 00	\$25,000 00	\$100,000 00
Surplus.....	10,125 44	5,481 49	15,606 93
All undivided profits, less expenses, interest and taxes paid.....	8,450 09	3,700 80	12,150 89
Bills payable with Federal Reserve Bank, other than rediscounts.....			
Bills payable other than with Federal Reserve Bank, including all obligations representing money borrowed, other than rediscounts.....			
Liabilities for rediscount with Federal Reserve Bank.....			
Liabilities for rediscounts other than with Federal Reserve Bank.....			
Deposits due to banks.....			
Dividends unpaid.....			
Individual deposits subject to check.....	155,968 88		155,968 88
Savings deposits.....		166,228 09	166,228 09
Demand certificates of deposit.....			
Time certificates of deposit.....			
Certified checks.....			
Cashiers' checks.....	36,742 37		36,742 37
State, county and municipal deposits.....	35,000 00	70,000 00	105,000 00
United States and postal savings deposits.....			
Letters of credit and travelers' checks sold for cash and now out- standing.....			
Acceptances executed by or for account of or under guarantee of this bank, except those held by this bank.....			
Liability account acceptances executed to furnish dollar exchange.....			
Other liabilities.....			
Totals.....	\$321,286 78	\$270,410 38	\$591,697 16
Interest earned, not collected, not included in resources or liabilities.....	\$260 47	\$246 21	\$506 68

WELLS FARGO BANK AND UNION TRUST COMPANY. SAN FRANCISCO.

Incorporated December 13, 1923.

797

Officers—F. L. Lipman, President; Charles J. Deering, First Vice President; H. B. Ainsworth, E. S. Heller, Frank B. King, Arthur D. Oliver, Julian Eisenbach, C. W. Banta, F. J. Brickwedel, I. W. Hellman, Vice Presidents; H. G. Larsh, Vice President and Secretary; L. E. Greene, Vice President and Trust Officer; L. R. Cofer, Vice President and Manager Foreign Department; F. I. Raymond, Cashier. Charles Du Pare, I. J. Gay, Parker L. Jackson, Assistant Cashiers and Assistant Secretaries; Roy E. Warner, W. F. Gabriel, Marion Newman, W. J. Bevan, E. H. Shine, A. H. Silvernail, J. A. Miller, D. A. Stivers, F. J. Campbell, W. H. Celbert, Arthur C. Latham, F. J. Hellman, Assistant Cashiers; R. J. Schrader, Percy A. Wood, John F. Shields, Grover Grady, Assistant Trust Officers.

Directors—H. B. Ainsworth, A. Christeson, W. E. Creed, Charles J. Deering, S. P. Eastman, Sidney M. Ehrman, James L. Flood, W. L. Gerstle, C. R. Graham, Charles W. Haas, E. S. Heller, I. W. Hellman, Wm. F. Herrin, Charles Holbrook, Timothy Hopkins, Frank B. King, H. G. Larsh, Dr. Hartland Law, F. L. Lipman, George T. Marye, Jr., A. H. Payson, George A. Pope, Henry Rosenfeld, B. F. Schlesinger, John D. Spreckels, Jacob Stern, Wm. H. Talbot, F. W. Van Sicken, I. N. Walter.

STATEMENT OF JUNE 30, 1925.

	Commercial	Savings	Court Trusts	Private Trusts	Combined
RESOURCES.					
Loans and discounts, including rediscounts	\$59,729,769 35	\$15,129,300 25			\$74,859,069 60
Bankers' acceptances, including rediscounts					
Notes, drafts or bills of exchange, including rediscounts					
Overdrafts	27,087 08				27,087 08
Customers' liability account acceptances	3,063,007 77				3,063,007 77
Liability of foreign banks and bankers on account of acceptances					
United States securities owned	15,177,807 95	6,127,005 72		\$400,000 00	21,704,873 67
All other bonds, warrants and securities, in- cluding premium thereon, less all offsetting bond adjustment accounts	6,333,060 82	12,284,876 47		100,000 00	18,717,937 29
Bank premises, furniture and fixtures and safe deposit vaults	1,826,053 19	079,470 21	500,000 00		3,305,523 40
Other real estate owned					
Due from Federal Reserve Bank	6,733,110 52	682,439 29			7,415,549 81
Due from other banks	9,642,430 25		82,133 13		9,724,563 38
Actual cash on hand	863,206 76	91,850 03			955,056 79
Exchanges for clearing house	2,790,688 83				2,790,688 83
Checks and other cash items	935,992 92	148,988 71			1,084,981 63
Items with Federal Reserve Bank in process of collection	1,937,896 74				1,937,896 74
Advances to court trusts			22,594 48		22,594 48
Other resources			14,405 52		14,405 52
Totals	\$109,060,172 18	\$35,443,030 68	\$619,133 13	\$500,000 00	\$145,623,235 99
LIABILITIES.					
Capital paid in	\$7,000,000 00	\$1,000,000 00	\$500,000 00	\$500,000 00	\$9,000,000 00
Surplus	5,000,000 00				5,000,000 00
Amount segregated for protection of court and private trusts, national banks only					
All undivided profits, less expenses, interest and taxes paid	3,160,249 87				3,160,249 87
Bills payable with Federal Reserve Bank other than rediscounts	14,600,000 00				14,600,000 00
Bills payable other than with Federal Reserve Bank, including all obligations representing money borrowed, other than rediscounts					
Liabilities for rediscounts with Federal Reserve Bank					
Liabilities for rediscounts other than with Federal Reserve Bank	449,793 43				449,793 43
Deposits due to banks	19,090,901 85				19,090,901 85
Dividends unpaid	225,630 00				225,630 00
Individual deposits subject to check	50,570,431 16				50,570,431 16
Savings deposits		33,222,630 51			33,222,630 51
Demand certificates of deposit	69,253 52				69,253 52
Time certificates of deposit	1,824,339 78	221,300 17			2,045,639 95
Certified checks	288,214 75				288,214 75
Cashiers' checks	951,470 24				951,470 24
State, county and municipal deposits	1,918,343 55	1,000,000 00			2,918,343 55
United States and postal savings deposits	329,931 74				329,931 74

WELLS FARGO BANK AND UNION TRUST COMPANY. SAN FRANCISCO
—Continued.

	Commercial	Savings	Court Trusts	Private Trusts	Combined
LIABILITIES—Continued.					
Letters of credit and travelers' checks sold for cash and now outstanding.....	\$97,065 96				\$97,065 96
Acceptances executed by or for account of or under guarantee of this bank, except those held by this bank.....	3,132,476 23				3,132,476 23
Liability account acceptances executed to furnish dollar exchange.....					
Deposits of money received from executors, administrators, guardians, assignees, receivers or trustees.....			\$82,133 13		82,133 13
Fund for advances to court trusts.....			37,000 00		37,000 00
Other liabilities.....	343,070 10				343,070 10
Totals.....	\$109,060,172 18	\$35,443,930 68	\$619,133 13	\$500,000 00	\$145,623,235 99
Interest earned but not collected, not included in resources or liabilities.....					

TRUST RESOURCES	Court Trusts	TRUST LIABILITIES	Court Trusts
Personal assets received from executors, administrators, guardians, assignees, receivers or trustees.....	\$226,364 25	Personal assets received from executors, administrators, guardians, assignees, receivers or trustees.....	\$226,364 25
Trust investments, personal property.....	19,872,138 73	Trusts held in capacity of executor administrator, guardian, assignee, receiver or trustee.....	23,735,080 23
Trust investments, real property.....	2,494,534 33	Private trusts, specially designated and construed as court trusts, under supervision.....	341,901 00
Due from banks.....	1,710,308 17		
Cash on hand.....			
Total.....	\$24,303,345 48	Total.....	\$24,303,345 48

NOTE.—The above statement includes the business of branch offices at San Francisco.

GENERAL MOTORS ACCEPTANCE CORPORATION. LOS ANGELES.

Incorporated May 8, 1919.

798

Officers—C. C. Cooper, President; J. J. Schumann, A. L. Deane, J. H. McMahon, D. M. Spaidal, Vice Presidents; R. Martin, Treasurer; Geo. H. Bartholomew, Secretary.

STATEMENT OF JUNE 30, 1925.

	Commercial	Savings	Combined
RESOURCES.			
Loans and discounts, including rediscounts.....	\$38,979 65		
Bankers' acceptances, including rediscounts.....			
Notes, drafts or bills of exchange, including rediscounts.....			
Overdrafts.....			
Customers' liability account acceptances.....			
Liability of foreign banks and bankers account of acceptances.....			
United States securities owned.....			
All other bonds, warrants and securities, including premium thereon, less all offsetting bond adjustment accounts.....			
Bank premises, furniture and fixtures and safe deposit vaults.....	5,909 65		
Other real estate owned.....			
Due from Federal Reserve Bank.....			
Due from other banks.....	100,501 12		
Actual cash on hand.....			
Exchanges for clearing house.....			
Checks and other cash items.....			
Items with Federal Reserve Bank in process of collection.....			
Other resources.....	975,537 94		
Total.....	\$1,120,928 36		
LIABILITIES.			
Capital paid in.....	\$300,000 00		
Surplus.....			
All undivided profits, less expenses, interest and taxes paid.....			
Bills payable with Federal Reserve Bank, other than rediscounts.....			
Bills payable other than with Federal Reserve Bank, including all obligations representing money borrowed, other than rediscounts.....			
Liabilities for rediscount with Federal Reserve Bank.....			
Liabilities for rediscounts other than with Federal Reserve Bank.....			
Deposits due to banks.....			
Dividends unpaid.....			
Individual deposits subject to check.....			
Savings deposits.....			
Demand certificates of deposit.....			
Time certificates of deposit.....			
Certified checks.....			
Cashiers' checks.....			
State, county and municipal deposits.....			
United States and postal savings deposits.....			
Letters of credit and travelers' checks sold for cash and now out- standing.....			
Acceptances executed by or for account of or under guarantee of this bank, except those held by this bank.....			
Liability account acceptances executed to furnish dollar exchange.....	820,928 36		
Other liabilities.....			
Total.....	\$1,120,928 36		
Interest earned, not collected, not included in resources or liabilities.....			

BALDWIN PARK SAVINGS BANK. BALDWIN PARK.

Incorporated January 26, 1924.

799

Officers—C. H. Banks, President; Chas. W. Coughran, Vice President; J. S. Bacon, Secretary; Geo. R. Mayland, Cashier.

Directors—A. Yarnell, R. A. Eikenberry, Dan Reichard, Chas. W. Coughran, H. M. Kendall, C. H. Banks, J. S. Bacon, Geo. H. Mayland, C. F. Culver.

STATEMENT OF JUNE 30, 1925.

	Commercial	Savings	Combined
RESOURCES.			
Loans and discounts, including rediscounts.....		\$52,250 00	
Bankers' acceptances, including rediscounts.....			
Notes, drafts or bills of exchange, including rediscounts.....			
Overdrafts.....			
Customers' liability account acceptances.....			
Liability of foreign banks and bankers account of acceptances.....			
United States securities owned.....		5,341 40	
All other bonds, warrants and securities, including premium thereon, less all offsetting bond adjustment accounts.....		28,874 73	
Bank premises, furniture and fixtures and safe deposit vaults.....		1,313 00	
Other real estate owned.....			
Due from Federal Reserve Bank.....			
Due from other banks.....		19,072 43	
Actual cash on hand.....		1,832 03	
Exchanges for clearing house.....			
Checks and other cash items.....		39 00	
Items with Federal Reserve Bank in process of collectinn.....			
Other resources.....			
Total.....		\$108,722 59	
LIABILITIES.			
Capital paid in.....		\$25,000 00	
Contingent fund.....		5,000 00	
All undivided profits, less expenses, interest and taxes paid.....		859 39	
Bills payable with Federal Reserve Bank, other than rediscounts.....			
Bills payable other than with Federal Reserve Bank, including all obligations representing money borrowed, other than rediscounts.....			
Liabilities for rediscount with Federal Reserve Bank.....			
Liabilities for rediscounts other than with Federal Reserve Bank.....			
Deposits due to banks.....			
Dividends unpaid.....			
Individual deposits subject to check.....			
Savings deposits.....			
Demand certificates of deposit.....			
Time certificates of deposit.....		52,863 20	
Certified checks.....			
Cashiers' checks.....			
State, county and municipal deposits.....		25,000 00	
United States and postal savings deposits.....			
Letters of credit and travelers' checks sold for cash and now out- standing.....			
Acceptances executed by or for account of or under guarantee of this bank, except those held by this bank.....			
Liability account acceptances executed to furnish dollar exchange.....			
Other liabilities.....			
Total.....		\$108,722 59	
Interest earned, not collected, not included in resources or liabilities.....			

FIRST STATE BANK. SAN JUAN CAPISTRANO.

Incorporated February 9, 1924.

800

Officers—C. W. Knight, President; C. S. Hutson, R. W. Whitaker, Vice Presidents.
Directors C. W. Knight, Foster S. Post, R. W. Whitaker, Fred L. Jones, C. S. Hutson, Blanche L. Dolph, A. W. Anderson.

STATEMENT OF JUNE 30, 1925.

	Commercial	Savings	Combined
RESOURCES.			
Loans and discounts, including rediscounts.....	\$49,549 93	\$17,780 00	\$67,329 93
Bankers' acceptances, including rediscounts.....			
Notes, drafts or bills of exchange, including rediscounts.....			
Overdrafts.....			
Customers' liability account acceptances.....			
Liability of foreign banks and bankers account of acceptances.....			
United States securities owned.....			
All other bonds, warrants and securities, including premium thereon.....			
less all offsetting bond adjustment accounts.....	60,303 60		60,303 60
Bank premises, furniture and fixtures and safe deposit vaults.....	6,820 29	2,130 27	8,950 56
Other real estate owned.....			
Due from Federal Reserve Bank.....			
Due from other banks.....	2,097 08		2,697 08
Actual cash on hand.....	6,593 02	972 99	7,566 01
Exchanges for clearing house.....			
Checks and other cash items.....	181 80		181 80
Items with Federal Reserve Bank in process of collection.....			
Other resources.....			
Totals.....	\$126,145 72	\$20,883 26	\$147,028 98
LIABILITIES.			
Capital paid in.....	\$20,000 00	\$5,000 00	\$25,000 00
Surplus.....			
All undivided profits, less expenses, interest and taxes paid.....	1,757 98	1,514 33	3,272 31
Bills payable with Federal Reserve Bank, other than rediscounts.....			
Bills payable other than with Federal Reserve Bank, including all obligations representing money borrowed other than rediscounts.....			
Liabilities for rediscount with Federal Reserve Bank.....			
Liabilities for rediscounts other than with Federal Reserve Bank.....	5,000 00		5,000 00
Deposits due to banks.....			
Dividends unpaid.....			
Individual deposits subject to check.....	64,287 74		64,287 74
Savings deposits.....		14,368 93	14,368 93
Demand certificates of deposit.....			
Time certificates of deposit.....			
Certified checks.....			
Cashiers' checks.....	100 00		100 00
State, county and municipal deposits.....	35,000 00		35,000 00
United States and postal savings deposits.....			
Letters of credit and travelers' checks sold for cash and now outstanding.....			
Acceptances executed by or for account of or under guarantee of this bank, except those held by this bank.....			
Liability account acceptances executed to furnish dollar exchange.....			
Other liabilities.....			
Totals.....	\$126,145 72	\$20,883 26	\$147,028 98
Interest earned, not collected, not included in resources or liabilities.....	\$400 00	\$150 00	\$550 00

NORTHEAST BANK OF LOS ANGELES. LOS ANGELES.

Incorporated March 12, 1924.

802

Officers—G. C. Lingle, President; H. W. Huntzinger, Evan Evans, Vice Presidents; J. E. Metheny, Cashier.
 Directors—G. C. Lingle, C. R. Lingle, H. S. Farrell, George Robinson, H. W. Huntzinger, Evan Evans, J. E. Metheny.

STATEMENT OF JUNE 30, 1925.

	Commercial	Savings	Combined
RESOURCES.			
Loans and discounts, including rediscounts.....	\$24,540 00	\$43,550 00	\$68,090 00
Bankers' acceptances, including rediscounts.....			
Notes, drafts or bills of exchange, including rediscounts.....			
Overdrafts.....	2 28		2 28
Customers' liability account acceptances.....			
Liability of foreign banks and bankers account of acceptances.....			
United States securities owned.....	4,000 00	5,000 00	9,000 00
All other bonds, warrants and securities, including premium thereon, less all offsetting bond adjustment accounts.....	88,529 26	14,700 00	103,229 26
Bank premises, furniture and fixtures and safe deposit vaults.....	29,563 01		29,563 01
Other real estate owned.....			
Due from Federal Reserve Bank.....			
Due from other banks.....	16,169 02	1,530 52	17,699 54
Actual cash on hand.....	15,932 80	1,583 73	17,521 53
Exchanges for clearing house.....			
Checks and other cash items.....			
Items with Federal Reserve Bank in process of collection.....			
Other resources.....			
Totals.....	\$178,736 37	\$66,369 25	\$245,105 62
LIABILITIES.			
Capital paid in.....	\$35,000 00	\$15,000 00	\$50,000 00
Surplus.....			
All undivided profits, less expenses, interest and taxes paid.....	2,933 54		2,933 54
Bills payable with Federal Reserve Bank, other than rediscounts.....			
Bills payable other than with Federal Reserve Bank, including all obligations representing money borrowed, other than rediscounts.....			
Liabilities for rediscount with Federal Reserve Bank.....			
Liabilities for rediscounts other than with Federal Reserve Bank.....			
Deposits due to banks.....			
Dividends unpaid.....			
Individual deposits subject to check.....	106,047 79		106,047 79
Savings deposits.....		51,369 25	51,369 25
Demand certificates of deposit.....			
Time certificates of deposit.....	2,005 00		2,005 00
Certified checks.....			
Cashiers' checks.....	2,706 04		2,706 04
State, county and municipal deposits.....	30,000 00		30,000 00
United States and postal savings deposits.....			
Letters of credit and travelers' checks sold for cash and now out- standing.....			
Acceptances executed by or for account of or under guarantee of this bank, except those held by this bank.....			
Liability account acceptances executed to furnish dollar exchange.....			
Other liabilities.....	44 00		44 00
Totals.....	\$178,736 37	\$66,369 25	\$245,105 62
Interest earned, not collected, not included in resources or liabilities.....	\$250 40	\$590 80	\$841 20

PRODUCERS BANK OF SUTTER COUNTY. YUBA CITY.

Incorporated March 8, 1924.

804

Officers—Alvin Weis, President; Dunning Rideout, First Vice President; C. B. Harter, Second Vice President; T. P. Coats, Jr., Cashier, Secretary and Treasurer.
Directors—Albert K. Andross, F. W. Cooper, A. W. Graves, Kenyon T. Gregg, C. B. Harter, Geo. Fred Otis, Dunning Rideout, George Walton.

STATEMENT OF JUNE 30, 1925.

	Commercial	Savings	Comboed
RESOURCES.			
Loans and discounts, including rediscounts	\$100,103 96	\$89,344 00	\$189,447 96
Bankers' acceptances, including rediscounts			
Notes, drafts or bills of exchange, including rediscounts			
Overdrafts	184 97		184 97
Customers' liability account acceptances			
Liability of foreign banks and bankers account of acceptances			
United States securities owned			
All other bonds, warrants and securities, including premium thereon, less all offsetting bond adjustment accounts			
Bank premises, furniture and fixtures and safe deposit vaults	36,900 00	94,467 59	131,367 59
Other real estate owned	20,843 66		20,843 66
Due from Federal Reserve Bank			
Due from other banks	44,591 65	30,332 13	74,923 78
Actual cash on hand	16,326 27	4,179 15	20,505 42
Exchanges for clearing house	3,895 51		3,895 51
Checks and other cash items	39 75		39 75
Items with Federal Reserve Bank in process of collection			
Other resources			
Totals	\$222,585 77	\$218,322 87	\$440,908 64
LIABILITIES.			
Capital paid in	\$30,000 00	\$20,000 00	\$50,000 00
Surplus	5,000 00		5,000 00
All undivided profits, less expenses, interest and taxes paid	504 22		504 22
Bills payable with Federal Reserve Bank, other than rediscounts			
Bills payable other than with Federal Reserve Bank, including all obligations representing money borrowed, other than rediscounts			
Liabilities for rediscount with Federal Reserve Bank			
Liabilities for rediscounts other than with Federal Reserve Bank			
Deposits due to banks			
Dividends unpaid			
Individual deposits subject to check	116,912 90		116,912 99
Savings deposits		148,322 87	148,322 87
Demand certificates of deposit	70 00		70 00
Time certificates of deposit	100 00		100 00
Certified checks	97 82		97 82
Cashiers' checks	44,900 74		44,900 74
State, county and municipal deposits	25,000 00	50,000 00	75,000 00
United States and postal savings deposits			
Letters of credit and travelers' checks sold for cash and now out- standing			
Acceptances executed by or for account of or under guarantee of this bank, except those held by this bank			
Liability account acceptances executed to furnish dollar exchange			
Other liabilities			
Totals	\$222,585 77	\$218,322 87	\$440,908 64
Interest earned, not collected, not included in resources or liabilities	\$620 14	\$1,088 92	\$1,715 06

THE SUMITOMO BANK, LIMITED. LOS ANGELES.

Incorporated October 20, 1924.

806

Officers—S. Satoh, Manager; T. Shirao, Assistant Manager; M. Izuki, Pro Manager.

Directors—Baron K. Sumitomo, K. Yukawa, S. Yoahida, N. Yatsushiro, K. Nakada, K. Hori, T. Kanoh, S. Imomura, D. Kawada.

STATEMENT OF JUNE 30, 1925.

	Commercial	Savings	Combined
RESOURCES.			
Loans and discounts, including rediscounts.....	\$70,276 00		
Bankers' acceptances, including rediscounts.....			
Notes, drafts or bills of exchange, including rediscounts.....			
Overdrafts.....			
Customers' liability account acceptances.....			
Liability of foreign banks and bankers account of acceptances.....			
United States securities owned.....			
All other bonds, warrants and securities, including premium thereon, less all offsetting bond adjustment accounts.....	180,500 00		
Bank premises, furniture and fixtures and safe deposit vaults.....	1,325 00		
Other real estate owned.....			
Due from Federal Reserve Bank.....			
Due from other banks.....	62,368 32		
Actual cash on hand.....	2,587 82		
Exchanges for clearing house.....			
Checks and other cash items.....	5,977 87		
Items with Federal Reserve Bank in process of collection.....			
Other resources.....	161,932 63		
Total.....	\$484,967 64		
LIABILITIES.			
Capital paid in.....	\$300,000 00		
Surplus.....			
All undivided profits, less expenses, interest and taxes paid.....	2,583 07		
Bills payable with Federal Reserve Bank, other than rediscounts.....			
Bills payable other than with Federal Reserve Bank, including all obligations representing money borrowed, other than rediscounts.....			
Liabilities for rediscount with Federal Reserve Bank.....			
Liabilities for rediscounts other than with Federal Reserve Bank.....			
Deposits due to banks.....	2,062 33		
Dividends unpaid.....			
Individual deposits subject to check.....			
Savings deposits.....			
Demand certificates of deposit.....			
Time certificates of deposit.....			
Certified checks.....			
Cashiers' checks.....			
State, county and municipal deposits.....			
United States and postal savings deposits.....			
Letters of credit and travelers' checks sold for cash and now out- standing.....			
Acceptances executed by or for account of or under guarantee of this bank, except those held by this bank.....			
Liability account acceptances executed to furnish dollar exchange.....			
Other liabilities.....	185,488 38		
Total.....	\$484,967 64		
Interest earned, not collected, not included in resources or liabilities.....			

*Deficit.

This bank is the branch office of The Sumitomo Bank, Ltd. of Osaka, Japan.

THE BANK OF CANTON, LIMITED (BRANCH). SAN FRANCISCO.

Charter granted October 11, 1924.

806

Officers—Arthur G. Wong, Manager; G. C. Lee, Assistant Manager; Lee Chung, Treasurer; D. D. Johnson, Accountant; G. B. Lau, Auditor.

STATEMENT OF JUNE 30, 1925.

	Commercial	Savings	Combined
RESOURCES.			
Loans and discounts, including rediscounts	\$76,370 50		
Bankers' acceptances, including rediscounts			
Notes, drafts or bills of exchange, including rediscounts			
Overdrafts			
Customers' liability account acceptances			
Liability of foreign banks and bankers account of acceptances			
United States securities owned			
All other bonds, warrants and securities, including premium thereon, less all offsetting bond adjustment accounts	246,043 28		
Bank premises, furniture and fixtures and safe deposit vaults	459 99		
Other real estate owned			
Due from Federal Reserve Bank			
Due from other banks			
Actual cash on hand	532,305 72		
Exchanges for clearing house	364 67		
Checks and other cash items			
Items with Federal Reserve Bank in process of collection	590 85		
Other resources	1,493 59		
Total	\$857,628 60		
LIABILITIES.			
Capital paid in	\$300,000 00		
Surplus	50 00		
All undivided profits, less expenses, interest and taxes paid	8,680 42		
Bills payable with Federal Reserve Bank, other than rediscounts			
Bills payable other than with Federal Reserve Bank, including all obligations representing money borrowed, other than rediscounts			
Liabilities for rediscount with Federal Reserve Bank			
Liabilities for rediscounts other than with Federal Reserve Bank			
Deposits due to banks			
Dividends unpaid			
Individual deposits subject to check			
Savings deposits			
Demand certificates of deposit			
Time certificates of deposit			
Certified checks			
Cashiers' checks			
State, county and municipal deposits			
United States and postal savings deposits			
Letters of credit and travelers' checks sold for cash and now out- standing			
Acceptances executed by or for account of or under guarantee of this bank, except those held by this bank			
Liability account acceptances executed to furnish dollar exchange			
Other liabilities	548,898 18		
Total	\$857,628 60		
Interest earned, not collected, not included in resources or liabilities	\$150 00		

FIRST SAVINGS BANK OF COLTON. COLTON.

Incorporated November 15, 1924.

807

Officers—D. T. Garrett, President; H. B. Smith, Vice President; W. T. Garrett, Secretary and Cashier; E. B. Wilkerson, Assistant Secretary and Assistant Cashier.
 Directors—D. T. Garrett, H. B. Smith, R. D. Bailey, E. F. Van Loven, F. O. Lewis, J. N. Robinson, E. E. Helsby.

STATEMENT OF JUNE 30, 1925.

	Commercial	Savings	Combined
RESOURCES.			
Loans and discounts, including rediscounts		\$84,637 72	
Bankers' acceptances, including rediscounts			
Notes, drafts or bills of exchange, including rediscounts			
Overdrafts			
Customers' liability account acceptances			
Liability of foreign banks and bankers account of acceptances			
United States securities owned			
All other bonds, warrants and securities, including premium thereon, less all offsetting bond adjustment accounts		63,417 78	
Bank premises, furniture and fixtures and safe deposit vaults		69 57	
Other real estate owned			
Due from Federal Reserve Bank			
Due from other banks		15,147 52	
Actual cash on hand		2,200 00	
Exchanges for clearing house			
Checks and other cash items			
Items with Federal Reserve Bank in process of collection			
Other resources		93 75	
Total		\$165,566 34	
LIABILITIES.			
Capital paid in		\$25,000 00	
Surplus			
All undivided profits, less expenses, interest and taxes paid		4,289 78	
Bills payable with Federal Reserve Bank, other than rediscounts			
Bills payable other than with Federal Reserve Bank, including all obligations representing money borrowed, other than rediscounts			
Liabilities for rediscount with Federal Reserve Bank			
Liabilities for rediscounts other than with Federal Reserve Bank			
Deposits due to banks			
Dividends unpaid			
Individual deposits subject to check			
Savings deposits		86,270 25	
Demand certificates of deposit			
Time certificates of deposit			
Certified checks			
Cashiers' checks			
State, county and municipal deposits		50,000 00	
United States and postal savings deposits			
Letters of credit and travelers' checks sold for cash and now out- standing			
Acceptances executed by or for account of or under guarantee of this bank, except those held by this bank			
Liability account acceptances executed to furnish dollar exchange			
Other liabilities		6 31	
Total		\$165,566 34	
Interest earned, not collected, not included in resources or liabilities			

THE WEST HOLLYWOOD SAVINGS BANK. LOS ANGELES.

Incorporated November 10, 1924.

808

Officers—F. C. Hardy, President; A. J. Sayre, John Johnson, Vice Presidents; H. J. Ernster, Secretary,
C. T. Johnson, Cashier.
Directors—F. C. Hardy, A. J. Sayre, John Johnson, B. F. Bailey, H. J. Ernster, T. M. McKenna, Wm.
Jennings Bryan, Jr.

STATEMENT OF JUNE 30, 1925.

	Commercial	Savings	Combined
RESOURCES.			
Loans and discounts, including rediscounts.....		\$106,550 00	
Bankers' acceptances, including rediscounts.....			
Notes, drafts or bills of exchange, including rediscounts.....			
Overdrafts.....			
Customers' liability account acceptances.....			
Liability of foreign banks and bankers account of acceptances.....			
United States securities owned.....			
All other bonds, warrants and securities, including premiums thereon, less all offsetting bond adjustment accounts.....		2,000 00	
Bank premises, furniture and fixtures and safe deposit vaults.....		9,869 31	
Other real estate owned.....			
Due from Federal Reserve Bank.....			
Due from other banks.....		29,719 30	
Actual cash on hand.....		2,105 12	
Exchanges for clearing house.....			
Checks and other cash items.....			
Items with Federal Reserve Bank in process of collection.....			
Other resources.....			
Total.....		\$150,243 73	
LIABILITIES.			
Capital paid in.....		\$50,000 00	
Surplus.....			
All undivided profits, less expenses, interest and taxes paid.....		2,243 41	
Bills payable with Federal Reserve Bank, other than rediscounts.....			
Bills payable other than with Federal Reserve Bank, including all obligations representing money borrowed, other than rediscounts.....			
Liabilities for rediscount with Federal Reserve Bank.....			
Liabilities for rediscounts other than with Federal Reserve Bank.....			
Deposits due to banks.....			
Dividends unpaid.....			
Individual deposits subject to check.....			
Savings deposits.....		97,000 32	
Demand certificates of deposit.....			
Time certificates of deposit.....		1,000 00	
Certified checks.....			
Cashiers' checks.....			
State, county and municipal deposits.....			
United States and postal savings deposits.....			
Letters of credit and travelers' checks sold for cash and now out- standing.....			
Acceptances executed by or for account of or under guarantee of this bank, except those held by this bank.....			
Liability account acceptances executed to furnish dollar exchange.....			
Other liabilities.....			
Total.....		\$150,243 73	
Interest earned, not collected, not included in resources or liabilities.....		\$890 00	

BEVERLY HILLS SAVINGS BANK. BEVERLY HILLS.

Incorporated December 1, 1924.

809

Officers—O. N. Beasley, President; L. A. Wilson, Vice President; G. J. Bronka, Secretary.
 Directors—O. N. Beasley, L. A. Wilson, R. P. Bishop, A. S. Parks, L. P. Reeder.

STATEMENT OF JUNE 30, 1925.

	Commercial	Savings	Combined
RESOURCES.			
Loans and discounts, including rediscounts.....		\$317,925 00	
Bankers' acceptances, including rediscounts.....			
Notes, drafts or bills of exchange, including rediscounts.....			
Overdrafts.....			
Customers' liability account acceptances.....			
Liability of foreign banks and bankers account of acceptances.....			
United States securities owned.....		119,250 00	
All other bonds, warrants and securities, including premium thereon, less all offsetting bond adjustment accounts.....			
Bank premises, furniture and fixtures and safe deposit vaults.....		1,769 20	
Other real estate owned.....			
Due from Federal Reserve Bank.....			
Due from other banks.....		42,387 37	
Actual cash on hand.....		10,114 51	
Exchanges for clearing house.....		5,824 69	
Checks and other cash items.....			
Items with Federal Reserve Bank in process of collection.....			
Other resources.....			
Total.....		\$497,270 77	
LIABILITIES.			
Capital paid in.....		\$50,000 00	
Surplus.....		5,000 00	
All undivided profits, less expenses, interest and taxes paid.....		1,459 63	
Bills payable with Federal Reserve Bank, other than rediscounts.....			
Bills payable other than with Federal Reserve Bank, including all obligations representing money borrowed, other than rediscounts.....			
Liabilities for rediscount with Federal Reserve Bank.....			
Liabilities for rediscounts other than with Federal Reserve Bank.....			
Deposits due to banks.....			
Dividends unpaid.....			
Individual deposits subject to check.....			
Savings deposits.....		376,534 39	
Demand certificates of deposit.....			
Time certificates of deposit.....		14,276 75	
Certified checks.....			
Cashiers' checks.....			
State, county and municipal deposits.....		50,000 00	
United States and postal savings deposits.....			
Letters of credit and travelers' checks sold for cash and now out- standing.....			
Acceptances executed by or for account of or under guarantee of this bank, except those held by this bank.....			
Liability account acceptances executed to furnish dollar exchange.....			
Other liabilities.....			
Total.....		\$497,270 77	
Interest earned, not collected, not included in resources or liabilities.....			

FIRST EXCHANGE STATE BANK. LAWNSDALE.

Incorporated January 16, 1925.

810

Officers—E. A. French, President; R. Earl Miller, Vice President; A. J. McIver, Cashier.
 Directors—E. A. French, Thomas Barnes, R. Earl Miller, Paul Black, Hurry Thomas, A. J. McIver,
 B. L. Cook.

STATEMENT OF JUNE 30, 1925.

	Commercial	Savings	Combed
RESOURCES.			
Loans and discounts, including rediscounts.....	\$97,837 14	\$22,000 00	\$119,837 14
Bankers' acceptances, including rediscounts.....			
Notes, drafts or bills of exchange, including rediscounts.....			
Overdrafts.....	94 69		94 69
Customers' liability account acceptances.....			
Liability of foreign banks and bankers account of acceptances.....			
United States securities owned.....	31,392 90		31,392 90
All other bonds, warrants and securities, including premiums thereon, less all offsetting bond adjustment accounts.....	24,242 10		24,242 10
Bank premises, furniture and fixtures and safe deposit vaults.....	25,347 89		25,347 89
Other real estate owned.....			
Due from Federal Reserve Bank.....			
Due from other banks.....	16,679 11	4,778 23	21,457 34
Actual cash on hand.....	14,994 28	2,710 28	17,704 56
Exchanges for clearing house.....	741 85		741 85
Checks and other cash items.....	466 23		466 23
Items with Federal Reserve Bank in process of collection.....			
Other resources.....			
Totals.....	\$211,706 19	\$29,488 51	\$241,284 70
LIABILITIES.			
Capital paid in.....	\$40,000 00	\$10,000 00	\$50,000 00
Surplus.....			
All undivided profits, less expenses, interest and taxes paid.....	1,393 87	645 40	2,039 27
Bills payable with Federal Reserve Bank, other than rediscounts.....			
Bills payable other than with Federal Reserve Bank, including all obligations representing money borrowed, other than rediscounts.....			
Liabilities for rediscount with Federal Reserve Bank.....			
Liabilities for rediscount other than with Federal Reserve Bank.....			
Deposits due to banks.....			
Dividends unpaid.....			
Individual deposits subject to check.....	119,020 23		119,020 23
Savings deposits.....		18,843 11	18,843 11
Demand certificates of deposit.....			
Time certificates of deposit.....	475 00		475 00
Certified checks.....			
Cashiers' checks.....	907 09		907 09
State, county and municipal deposits.....	50,000 00		50,000 00
United States and postal savings deposits.....			
Letters of credit and travelers' checks sold for cash and now out- standing.....			
Acceptances executed by or for account of or under guarantee of this bank, except those held by this bank.....			
Liability account acceptances executed to furnish dollar exchange.....			
Other liabilities.....			
Totals.....	\$211,796 19	\$29,488 51	\$241,284 70
Interest earned, not collected, not included in resources or liabilities.....			

NOTE.—The above statement includes the business of a branch office at 11004 S. Main street, Los Angeles.

THE SUMITOMO BANK OF CALIFORNIA. SACRAMENTO.

Incorporated February 25, 1925.

811

Officers—Baron K. Sumitomo, President; S. Satoh, Vice President; S. Tsuji, Cashier; A. Kimura, Secretary and Treasurer.

Directors—Baron K. Sumitomo, S. Satoh, S. Tsuji, C. E. Breen, Marcel E. Cerf.

STATEMENT OF JUNE 30, 1925.

	Commercial	Savings	Combined
RESOURCES.			
Loans and discounts, including rediscounts.....	\$71,338 86		
Bankers' acceptances, including rediscounts.....			
Notes, drafts or bills of exchange, including rediscounts.....			
Overdrafts.....			
Customers' liability account acceptances.....	240 00		
Liability of foreign banks and bankers account of acceptances.....			
United States securities owned.....			
All other bonds, warrants and securities, including premium thereon, less all offsetting bond adjustment accounts.....	29,400 00		
Bank premises, furniture and fixtures and safe deposit vaults.....	5,625 00		
Other real estate owned.....			
Due from Federal Reserve Bank.....			
Due from other banks.....	151,763 78		
Actual cash on hand.....	25,833 45		
Exchanges for clearing house.....	235 22		
Checks and other cash items.....			
Items with Federal Reserve Bank in process of collection.....			
Other resources.....	56,802 22		
Total.....	\$341,238 53		
LIABILITIES.			
Capital paid in.....	\$100,000 00		
Surplus.....	20,000 00		
All undivided profits, less expenses, interest and taxes paid.....	290 34		
Bills payable with Federal Reserve Bank, other than rediscounts.....			
Bills payable other than with Federal Reserve Bank, including all obligations representing money borrowed, other than rediscounts.....			
Liabilities for rediscount with Federal Reserve Bank.....			
Liabilities for rediscounts other than with Federal Reserve Bank.....			
Deposits due to banks.....			
Dividends unpaid.....			
Individual deposits subject to check.....	131,974 44		
Savings deposits.....			
Demand certificates of deposit.....	27,084 08		
Time certificates of deposit.....	51,999 52		
Certified checks.....			
Cashiers' checks.....			
State, county and municipal deposits.....			
United States and postal savings deposits.....			
Letters of credit and travelers' checks sold for cash and now out- standing.....			
Acceptances executed by or for account of or under guarantee of this bank, except those held by this bank.....	240 00		
Liability account acceptances executed to furnish dollar exchange.....			
Other liabilities.....	9,650 15		
Total.....	\$341,238 53		
Interest earned, not collected, not included in resources or liabilities.....	\$475 00		

THE SECURITY SAVINGS BANK OF VISALIA. VISALIA.

Incorporated March 5, 1925.

812

Officers—H. B. McClure, Chairman of the Board; A. W. Quinn, President; R. C. Merryman, H. M. Hetzler, Vice Presidents; L. L. Weleb, Cashier.
 Directors—H. B. McClure, A. W. Quinn, R. C. Merryman, Fred Gill, J. F. Gibson, Addison W. Preston, G. C. Gentry, Adolph D. Sweet, John A. Van Cleve, J. S. Dungan, J. E. Pogue.

STATEMENT OF JUNE 30, 1925.

	Commercial	Savinga	Combined
RESOURCES.			
Loans and discounts, including rediscounts.....		\$17,650 00	
Bankers' acceptances, including rediscounts.....			
Notes, drafts or bills of exchange, including rediscounts.....			
Overdrafts.....			
Customers' liability account acceptances.....			
Liability of foreign banks and bankers account of acceptances.....			
United States securities owned.....		5,105 00	
All other bonds, warrants and securities, including premium thereon, less all offsetting bond adjustment accounts.....		37,644 07	
Bank premises, furniture and fixtures and safe deposit vaults.....			
Other real estate owned.....			
Due from Federal Reserve Bank.....			
Due from other banks.....		25,881 48	
Actual cash on hand.....		1,150 00	
Exchanges for clearing house.....			
Checks and other cash items.....			
Items with Federal Reserve Bank in process of collection.....			
Other resources.....			
Total.....		\$87,430 55	
LIABILITIES.			
Capital paid in.....		\$50,000 00	
Surplus.....			
All undivided profits, less expenses, interest and taxes paid.....		8,716 68	
Bills payable with Federal Reserve Bank, other than rediscounts.....			
Bills payable other than with Federal Reserve Bank, including all obligations representing money borrowed, other than rediscounts.....			
Liabilities for rediscount with Federal Reserve Bank.....			
Liabilities for rediscounts other than with Federal Reserve Bank.....			
Deposits due to banks.....			
Dividends unpaid.....			
Individual deposits subject to check.....			
Savings deposits.....		28,713 87	
Demand certificates of deposit.....			
Time certificates of deposit.....			
Certified checks.....			
Cashiers' checks.....			
State, county and municipal deposits.....			
United States and postal savings deposits.....			
Letters of credit and travelers' checks sold for cash and now out- standing.....			
Acceptances executed by or for account of or under guarantee of this bank, except those held by this bank.....			
Liability account acceptances executed to furnish dollar exchange.....			
Other liabilities.....			
Total.....		\$87,430 55	
Interest earned, not collected, not included in resources or liabilities.....		\$88 06	

BANK OF SOLANA BEACH. SOLANA BEACH.

Incorporated April 9, 1925.

813

Officers—Ed. Fletcher, President; W. J. Brownlee, Vice President; Victor E. Bodien, Cashier; E. C. Batehelder, Secretary.
 Directors—Ed. Fletcher, W. J. Brownlee, Victor E. Bodien, E. C. Batehelder, I. E. Conner, C. M. Paddock, K. L. May.

STATEMENT OF JUNE 30, 1925.

	Commercial	Savings	Combined
RESOURCES.			
Loans and discounts, including rediscounts.....	\$2,000 00		\$2,000 00
Bankers' acceptances, including rediscounts.....			
Notes, drafts or bills of exchange, including rediscounts.....			
Overdrafts.....			
Customers' liability account acceptances.....			
Liability of foreign banks and bankers account of acceptances.....			
United States securities owned.....			
All other bonds, warrants and securities, including premium thereon, less all offsetting bond adjustment accounts.....	15,056 25	\$10,000 00	25,056 25
Bank premises, furniture and fixtures and safe deposit vaults.....	1,475 91		1,475 91
Other real estate owned.....			
Due from Federal Reserve Bank.....			
Due from other banks.....	17,653 09	6,243 34	23,896 43
Actual cash on hand.....	3,991 37	1,002 26	4,993 63
Exchanges for clearing house.....			
Checks and other cash items.....			
Items with Federal Reserve Bank in process of collection.....			
Other resources.....	157 08	256 66	473 74
Totals.....	\$40,333 70	\$17,502 26	\$57,835 96
LIABILITIES.			
Capital paid in.....	\$15,000 00	\$15,000 00	\$30,000 00
Surplus.....	3,000 00		3,000 00
All undivided profits, less expenses, interest and taxes paid.....	*1,989 49		*1,989 49
Bills payable with Federal Reserve Bank, other than rediscounts.....			
Bills payable other than with Federal Reserve Bank, including all obligations representing money borrowed, other than rediscounts.....			
Liabilities for rediscount with Federal Reserve Bank.....			
Liabilities for rediscounts other than with Federal Reserve Bank.....			
Deposits due to banks.....			
Dividends unpaid.....			
Individual deposits subject to check.....	22,172 08		22,172 08
Savings deposits.....		2,502 26	2,502 26
Demand certificates of deposit.....			
Time certificates of deposit.....			
Certified checks.....	2,145 11		2,145 11
Cashiers' checks.....	6 00		6 00
State, county and municipal deposits.....			
United States and postal savings deposits.....			
Letters of credit and travelers checks sold for cash and now out- standing.....			
Acceptances executed by or for account of or under guarantee of this bank, except those held by this bank.....			
Liability account acceptances executed to furnish dollar exchange.....			
Other liabilities.....			
Totals.....	\$40,333 70	\$17,502 26	\$57,835 96
Interest earned, not collected, not included in resources or liabilities.....			

*Deficit.

THE BANK OF CALIFORNIA NATIONAL ASSOCIATION. SAN FRANCISCO.
N. T. 1.

Incorporated 1861. National Bank Charter February 5, 1910.

Officers—Frank B. Anderson, Chairman of the Board; Charles K. McIntosh, President; William R. Peutz, Vice President and Cashier; Arthur L. Black, Alexander H. Holley Vice Presidents; Stuart F. Smith, Vice President and Trust Officer; William O. Cullen, J. William Solen, James J. Hunter, Assistant Cashiers; Francis W. Wolfe, Assistant Cashier and Assistant Trust Officer; Henry M. Plute, Assistant Cashier and Assistant Secretary; C. Nelson Hackett, Nathan D. Platt, Assistant Trust Officers; James D. Ruggles, Secretary.

Directors—Frank B. Anderson, John Baroeson, Robert I. Bentley, Warren D. Clark, Joseph D. Grant, Edward W. Hopkins, Wm. Pierce Johnson, Frank D. Madison, Charles K. McIntosh, Geo. P. McNear, Irving F. Moulton, George A. Newhall, J. Leroy Nickel, George A. Pope, William R. Rust, Jacob Stern.

STATEMENT OF JUNE 30, 1925.

	Commercial	Savings	Court Trusts	Private Trusts	Combined
RESOURCES.					
Loans and discounts, including rediscounts					
Bankers' acceptances, including rediscounts					
Notes, drafts or bills of exchange, including rediscounts					
Overdrafts					
Customers' liability account acceptances					
Liability of foreign banks and bankers on account of acceptances					
United States securities owned					
All other bonds, warrants and securities, including premium thereon, less all offsetting bond adjustment accounts			\$120,000 00	\$120,000 00	\$240,000 00
Bank premises, furniture and fixtures and safe deposit vaults					
Other real estate owned					
Due from Federal Reserve Bank					
Due from other banks					
Actual cash on hand					
Exchanges for clearing house					
Checks and other cash items					
Items with Federal Reserve Bank in process of collection					
Advances to court trusts					
Other resources					
Totals			\$120,000 00	\$120,000 00	\$240,000 00
LIABILITIES.					
Capital paid in					
Surplus					
Amount segregated for protection of court and private trusts, national banks only			\$120,000 00	\$120,000 00	\$240,000 00
All undivided profits, less expenses, interest and taxes paid					
Bills payable with Federal Reserve Bank other than rediscounts					
Bills payable other than with Federal Reserve Bank, including all obligations representing money borrowed, other than rediscounts					
Liabilities for rediscounts with Federal Reserve Bank					
Liabilities for rediscounts other than with Federal Reserve Bank					
Deposits due to banks					
Dividends unpaid					
Individual deposits subject to check					
Savings deposits					
Demand certificates of deposit					
Time certificates of deposit					
Certified checks					
Cashiers' checks					
State, county and municipal deposits					
United States and postal savings deposits					
Letters of credit and travelers' checks sold for cash and now outstanding					
Acceptances executed by or for account of or under guarantee of this bank, except those held by this bank					
Liability account acceptances executed to furnish dollar exchange					
Deposits of money received from executors, administrators, guardians, assignees, receivers or trustees					
Fund for advances to court trusts					
Other liabilities					
Totals			\$120,000 00	\$120,000 00	\$240,000 00
Interest earned but not collected, not included in resources or liabilities					

THE BANK OF CALIFORNIA NATIONAL ASSOCIATION. SAN FRANCISCO
—Continued.

TRUST RESOURCES	Court Trusts	TRUST LIABILITIES	Court Trusts
Personal assets received from executors, administrators, guardians, assignees, receivers or trustees.....		Personal assets received from executors, administrators, guardians, assignees, receivers or trustees.....	\$3,513,495 70
Trust investments, personal property.....	\$3,048,151 56	Trusts held in capacity of executor, administrator, guardian, assignee, receiver or trustee.....	
Trust investments, real property.....	391,900 79	Private trusts, specially designated and construed as court trusts, under supervision.....	
Due from banks.....	740,051 47	Interest accrued not paid.....	409 02
Cash on hand.....		Advance account.....	199 10
Total.....	\$3,514,103 82	Total.....	\$3,514,103 82

CENTRAL NATIONAL BANK OF OAKLAND. OAKLAND. N. T. 2.

Incorporated August 12, 1909.

Directors—J. F. Carlston, J. W. Phillips, T. A. Crellin, John P. Maxwell, Anson S. Blake, A. T. Ellis, Claud Gatch, W. G. Manuel, R. M. Fitzgerald, Dr. O. D. Hamlin, R. W. Kinney.

STATEMENT OF JUNE 30, 1925.

	Commercial	Savings	Court Trusts	Private Trusts	Combined
RESOURCES.					
Leases and discounts, including rediscounts.....					
Bankers' acceptances, including rediscounts.....					
Notes, drafts or bills of exchange, including rediscounts.....					
Overdrafts.....					
Customers' liability account acceptances.....					
Liability of foreign banks and bankers on account of acceptances.....					
United States securities owned.....					
All other bonds, warrants and securities, including premium thereon, less all offsetting bond adjustment accounts.....			\$150,000 00	\$112,000 00	\$262,000 00
Bank premises, furniture and fixtures and safe deposit vaults.....					
Other real estate owned.....					
Due from Federal Reserve Bank.....					
Due from other banks.....			4,700 75		4,700 75
Actual cash on hand.....					
Exchanges for clearing house.....					
Checks and other cash items.....					
Items with Federal Reserve Bank in process of collection.....					
Advances to court trusts.....					
Other resources.....					
Totals.....			\$154,700 75	\$112,000 00	\$266,700 75
LIABILITIES.					
Capital paid in.....					
Surplus.....					
Amount segregated for protection of court and private trusts, national banks only.....			\$150,000 00	\$112,000 00	\$262,000 00
All undivided profits, less expenses, interest and taxes paid.....					
Bills payable with Federal Reserve Bank other than rediscounts.....					
Bills payable other than with Federal Reserve Bank, including all obligations representing money borrowed, other than rediscounts.....					
Liabilities for rediscounts with Federal Reserve Bank.....					
Liabilities for rediscounts other than with Federal Reserve Bank.....					
Deposits due to banks.....					
Dividends unpaid.....					
Individual deposits subject to check.....					
Savings deposits.....					
Demand certificates of deposit.....					
Time certificates of deposit.....					
Certified checks.....					
Cashiers' checks.....					
State, county and municipal deposits.....					
United States and postal savings deposits.....					

CENTRAL NATIONAL BANK OF OAKLAND OAKLAND—Continued.

	Commercial	Savings	Court Trusts	Private Trusts	Combined
LIABILITIES—Continued.					
Letters of credit and travelers' checks sold for cash and now outstanding.....					
Acceptances executed by or for account of or under guarantee of this bank, except those held by this bank.....					
Liability account acceptances executed to furnish dollar exchange.....					
Deposits of money received from executors, administrators, guardians, assignees, receivers or trustees.....			\$4,200 75		\$4,200 75
Fund for advances to court trusts.....			500 00		500 00
Other liabilities.....					
Totals.....			\$154,700 75	\$112,000 00	\$266,700 75
Interest earned but not collected, not included in resources or liabilities.....					

TRUST RESOURCES	Court Trusts	TRUST LIABILITIES	Court Trusts
Personal assets received from executors, administrators, guardians, assignees, receivers or trustees.....	\$672,359 75	Personal assets received from executors, administrators, guardians, assignees, receivers or trustees.....	\$672,359 75
Trust investments, personal property.....	168,580 47	Trusts held in capacity of executor, administrator, guardian, assignee, receiver or trustee.....	498,266 69
Trust investments, real property.....	274,650 00	Private trusts, specially designated and construed as court trusts, under supervision.....	
Due from banks.....	55,036 22		
Cash on hand.....			
Total.....	\$1,170,626 44	Total.....	\$1,170,626 44

THE FARMERS AND MERCHANTS NATIONAL BANK OF LOS ANGELES.
LOS ANGELES. N. T. 3.

Incorporated February 7, 1923.

Officers—J. A. Graves, President; H. F. Stewart, V. H. Rosetti, Wm. Lacy, J. M. Hutchison, A. E. Elliott, Vice Presidents; G. H. Naegele, Cashier; E. L. Powel, C. L. Hogan, E. Mader, Fred S. Hilpert, Ernest Garrett, F. B. Diekey, H. L. St. Clair, W. J. Crosby, W. D. Baker, F. B. Putnam, Assistant Cashiers.

Directors—J. A. Graves, Louis Isanes, Louis S. Nordlinger, John E. Jardine, Edward Strasburg, George P. Griffith, H. M. Wheeler, Gurdon W. Wattles, Wm. Lacy, D. A. Hamburger, Oscar Lawler, E. D. Lyman, I. W. Hellman, F. S. Coates, Francis P. Graves, T. E. Newlin, W. G. Kerckhoff, Thomas A. O'Donnell, C. A. Ducommun, M. H. Sherman, H. F. Stewart, E. A. Bryant, J. B. Van Nuys, H. W. Keller, H. W. O'Melveny, I. B. Newton, R. F. Gross, V. H. Rosetti.

STATEMENT OF JUNE 30, 1925.

	Commercial	Savings	Court Trusts	Private Trusts	Combined
RESOURCES.					
Loans and discounts, including rediscounts.....					
Bankers' acceptances, including rediscounts.....					
Notes, drafts or bills of exchange, including rediscounts.....					
Overdrafts.....					
Customers' liability account acceptances.....					
Liability of foreign banks and bankers on account of acceptances.....					
United States securities owned.....			\$103,937 50	\$103,937 50	\$207,875 00
All other bonds, warrants and securities, in- cluding premium thereon, less all offsetting bond adjustment accounts.....					
Bank premises, furniture and fixtures and safe deposit vaults.....					
Other real estate owned.....					
Due from Federal Reserve Bank.....					
Due from other banks.....					
Actual cash on hand.....					
Exchanges for clearing house.....					
Checks and other cash items.....					
Items with Federal Reserve Bank in process of collection.....					
Advances to court trusts.....					
Other resources.....					
Totals.....			\$103,937 50	\$103,937 50	\$207,875 00
LIABILITIES.					
Capital paid in.....					
Surplus.....					
Amount segregated for protection of court and private trusts, national banks only.....			\$103,937 50	\$103,937 50	\$207,875 00
All undivided profits, less expense, interest and taxes paid.....					
Bills payable with Federal Reserve Bank other than rediscounts.....					
Bills payable other than with Federal Reserve Bank, including all obligations representing money borrowed, other than rediscounts.....					
Liabilities for rediscounts with Federal Reserve Bank.....					
Liabilities for rediscounts other than with Federal Reserve Bank.....					
Deposits due to banks.....					
Dividends unpaid.....					
Individual deposits subject to check.....					
Savings deposits.....					
Demand certificates of deposit.....					
Time certificates of deposit.....					
Certified checks.....					
Cashiers' checks.....					
State, county and municipal deposits.....					
United States and postal savings deposits.....					
Letters of credit and travelers' checks sold for cash and now outstanding.....					
Acceptances executed by or for account of or under guarantee of this bank, except those held by this bank.....					
Liability account acceptances executed to furnish dollar exchange.....					
Deposits of money received from executors, administrators, guardians, assignees, re- ceivers or trustees.....					
Fund for advances to court trusts.....					
Other liabilities.....					
Totals.....			\$103,937 50	\$103,937 50	\$207,875 00
Interest earned but not collected, not included in resources or liabilities.....					

FARMERS AND MERCHANTS NATIONAL BANK OF LOS ANGELES.
LOS ANGELES—Continued.

TRUST RESOURCES	Court Trusts	TRUST LIABILITIES	Court Trusts
Personal assets received from executors, administrators, guardians, assignees, receivers or trustees.....		Personal assets received from executors, administrators, guardians, assignees, receivers or trustees.....	
Trust investments, personal property.....	\$278,623 28	Trusts held in capacity of executor, administrator, guardian, assignee, receiver or trustee.....	\$292,766 51
Trust investments, real property.....	10,800 00	Private trusts, specially designated and construed as court trusts, under supervision.....	
Due from banks.....	3,343 23		
Cash on hand.....			
Total.....	\$292,766 51	Total.....	\$292,766 51

CAPITAL NATIONAL BANK. SACRAMENTO. N. T. 5.

Incorporated November 28, 1911.

Officers—Alden Anderson, President; F. W. Biewener, Vice President; W. W. Bassett, Cashier; W. E. Holmes, G. E. Zoller, Assistant Cashiers.
 Directors—Alden Anderson, F. W. Biewener, W. W. Bassett, G. W. Dufficy, H. C. Muddox, D. S. Wasserman, Frank Hickman, James T. Doyle.

STATEMENT OF JUNE 30, 1925.

	Commercial	Savings	Court Trusts	Private Trusts	Combined
RESOURCES.					
Loans and discounts, including rediscounts.....					
Bankers' acceptances, including rediscounts.....					
Notes, drafts or bills of exchange, including rediscounts.....					
Overdrafts.....					
Customers' liability account acceptances.....					
Liability of foreign banks and bankers on account of acceptances.....					
United States securities owned.....					
All other bonds, warrants and securities, including premium thereon, less all offsetting bond adjustment accounts.....			\$57,000 00	\$57,000 00	\$114,000 00
Bank premises, furniture and fixtures and safe deposit vaults.....					
Other real estate owned.....					
Due from Federal Reserve Bank.....					
Due from other banks.....					
Actual cash on hand.....					
Exchanges for clearing house.....					
Checks and other cash items.....					
Items with Federal Reserve Bank in process of collection.....					
Advances to court trusts.....					
Other resources.....					
Totals.....			\$57,000 00	\$57,000 00	\$114,000 00
LIABILITIES.					
Capital paid in.....					
Surplus.....					
Amount segregated for protection of court and private trusts, national banks only.....					
All undivided profits, less expenses, interest and taxes paid.....			\$57,000 00	\$57,000 00	\$114,000 00
Bills payable with Federal Reserve Bank other than rediscounts.....					
Bills payable other than with Federal Reserve Bank, including all obligations representing money borrowed, other than rediscounts.....					
Liabilities for rediscounts with Federal Reserve Bank.....					
Liabilities for rediscounts other than with Federal Reserve Bank.....					
Deposits due to banks.....					
Dividends unpaid.....					
Individual deposits subject to check.....					
Savings deposits.....					
Demand certificates of deposit.....					
Time certificates of deposit.....					
Certified checks.....					
Cashiers' checks.....					
State, county and municipal deposits.....					
United States and postal savings deposits.....					
Letters of credit and travelers' checks sold for cash and now outstanding.....					
Acceptances executed by or for account of or under guarantee of this bank, except those held by this bank.....					
Liability account acceptances executed to furnish dollar exchange.....					
Deposits of money received from executors, administrators, guardians, assignees, receivers or trustees.....					
Fund for advances to court trusts.....					
Other liabilities.....					
Totals.....			\$57,000 00	\$57,000 00	\$114,000 00
Interest earned but not collected, not included in resources or liabilities.....					

CAPITAL NATIONAL BANK. SACRAMENTO—Continued.

TRUST RESOURCES	Court Trusts	TRUST LIABILITIES	Court Trusts
Personal assets received from executors, administrators, guardians, assignees, receivers or trustees.....		Personal assets received from executors, administrators, guardians, assignees, receivers or trustees.....	
Trust investments, personal property.....	\$750 00	Trusts held in capacity of executor, administrator, guardian, assignee, receiver or trustee.....	\$30,315 28
Trust investments, real property.....	18,700 00	Private trusts, specially designated and construed as court trusts, under supervision.....	
Due from banks.....	10,865 28		
Cash on hand.....			
Total.....	\$30,315 28	Total.....	\$30,315 28

THE NATIONAL BANK OF D. O. MILLS & CO. SACRAMENTO. N. T. 6.

(TRUST DEPARTMENT.)

Department established September 6, 1919.

Officers—C. F. Dillman, President; C. C. Cotter, Secretary; C. M. Adams, Trust Officer; Wm. R. Pentz, F. H. Pierce, C. C. Cotter, Vice Presidents.
 Directors—C. F. Dillman, Wm. R. Pentz, P. C. Dreacher, A. E. Miller, J. H. Batcher, S. F. Ennis, Emery Oliver, John Canas, Robert Swaanton.

STATEMENT OF JUNE 30, 1925.

	Commercial	Savings	Court Trusts	Private Trusts	Combined
RESOURCES.					
Loans and discounts, including rediscounts					
Bankers' acceptances, including rediscounts					
Notes, drafts or bills of exchange, including rediscounts					
Overdrafts					
Customers' liability account acceptances					
Liability of foreign banks and bankers on account of acceptances					
United States securities owned			\$30,000 00	\$60,000 00	\$90,000 00
All other bonds, warrants and securities, including premium thereon less all offsetting bond adjustment accounts			30,000 00		30,000 00
Bank premises, furniture and fixtures and safe deposit vaults					
Other real estate owned					
Due from Federal Reserve Bank					
Due from other banks			4,004 61		4,004 61
Actual cash on hand					
Exchanges for clearing house					
Checks and other cash items					
Items with Federal Reserve Bank in process of collection					
Advances to court trusts					
Other resources					
Totals			\$64,004 61	\$60,000 00	\$124,004 61
LIABILITIES					
Capital paid in					
Surplus					
Amount segregated for protection of court and private trusts, national banks only			\$60,000 00	\$60,000 00	\$120,000 00
All undivided profits, less expenses, interest and taxes paid					
Bills payable with Federal Reserve Bank other than rediscounts					
Bills payable other than with Federal Reserve Bank including all obligations representing money borrowed other than rediscounts					
Liabilities for rediscounts with Federal Reserve Bank					
Liabilities for rediscounts other than with Federal Reserve Bank					
Deposits due to banks					
Dividends unpaid					
Individual deposits subject to check					
Savings deposits					
Demand certificates of deposit					
Time certificates of deposit					
Certified checks					
Cashiers' checks					
State, county and municipal deposits					
United States and postal savings deposits					
Letters of credit and travelers checks sold for cash and now outstanding					
Acceptances executed by or for account of or under guarantee of this bank, except those held by this bank					
Liability account acceptances executed to furnish dollar exchange					
Deposits of money received from executors, administrators, guardians, assignees, receivers or trustees			4,004 61		4,004 61
Fund for advances to court trusts					
Other liabilities					
Totals			\$64,004 61	\$60,000 00	\$124,004 61
Interest earned but not collected, not included in resources or liabilities					

THE FIRST NATIONAL BANK OF D. O. MILLS & CO. SACRAMENTO—Cont'd.

TRUST RESOURCES	Court Trusts	TRUST LIABILITIES	Court Trusts
Personal assets received from executors, administrators, guardians, assignees, receivers or trustees.....	\$45,950 00	Personal assets received from executors, administrators, guardians, assignees, receivers or trustees.....	\$45,950 00
Trust investments, personal property.....	632,754 00	Trusts held in capacity of executor, administrator, guardian, assignee, receiver or trustee.....	806,849 54
Trust investments, real property.....	79,010 00	Private trusts, specially designated and construed as court trusts, under supervision.....	
Due from banks.....	1,013 59		
Cash on hand.....	94,071 95		
Total.....	\$852,799 54	Total.....	\$852,799 54

THE FIRST NATIONAL BANK OF SANTA BARBARA. SANTA BARBARA.
N. T. 8.

(TRUST DEPARTMENT.)

Incorporated 1871.

STATEMENT OF JUNE 30, 1925.

	Commercial	Savings	Court Trusts	Private Trusts	Combined
RESOURCES.					
Loans and discounts, including rediscounts.....			\$73,530 00	\$63,000 00	\$136,530 00
Bankers' acceptances, including rediscounts.....					
Notes, drafts or bills of exchange, including rediscounts.....					
Overdrafts.....					
Customers' liability account acceptances.....					
Liability of foreign banks and bankers on account of acceptances.....					
United States securities owned.....					
All other bonds, warrants and securities, including premium thereon less all offsetting bond adjustment accounts.....			76,056 69	39,565 36	115,622 05
Bank premises, furniture and fixtures and safe deposit vaults.....					
Other real estate owned.....					
Due from Federal Reserve Bank.....					
Due from other banks.....					
Actual cash on hand.....					
Exchanges for clearing house.....					
Checks and other cash items.....					
Items with Federal Reserve Bank in process of collection.....					
Advances to court trusts.....					
Other resources.....					
Totals.....			\$149,586 69	\$102,565 36	\$252,152 05
LIABILITIES.					
Capital paid in.....					
Surplus.....					
Amount segregated for protection of court and private trusts, national banks only.....			\$149,586 69	\$102,565 36	\$252,152 05
All undivided profits, less expenses, interest and taxes paid.....					
Bills payable with Federal Reserve Bank other than rediscounts.....					
Bills payable other than with Federal Reserve Bank including all obligations representing money borrowed other than rediscounts.....					
Liabilities for rediscounts with Federal Reserve Bank.....					
Liabilities for rediscounts other than with Federal Reserve Bank.....					
Deposits due to banks.....					
Dividends unpaid.....					
Individual deposits subject to check.....					
Savings deposits.....					
Demand certificates of deposit.....					
Time certificates of deposit.....					
Certified checks.....					
Cashiers' checks.....					
State, county and municipal deposits.....					
United States and postal savings deposits.....					

THE FIRST NATIONAL BANK OF SANTA BARBARA. SANTA BARBARA
—Continued.

	Commercial	Savings	Court Trusts	Private Trusts	Combined
LIABILITIES—Continued.					
Letters of credit and travelers checks sold for cash and now outstanding.....					
Acceptances executed by or for account of or under guarantee of this bank, except those held by this bank.....					
Liability account acceptances executed to furnish dollar exchange.....					
Deposits of money received from executors, administrators, guardians, assignees, receivers or trustees.....					
Fund for advances to court trusts.....					
Other liabilities.....					
Totals.....			\$149,586 69	\$102,565 36	\$252,152 05
Interest earned but not collected, not included in resources or liabilities.....					

TRUST RESOURCES	Court Trusts	TRUST LIABILITIES	Court Trusts
Personal assets received from executors, administrators, guardians, assignees, receivers or trustees.....	\$72,519 10	Personal assets received from executors, administrators, guardians, assignees, receivers or trustees.....	\$72,519 10
Trust investments, personal property.....	1,052,465 24	Trusts held in capacity of executor, administrator, guardian, assignee, receiver or trustee.....	1,346,935 65
Trust investments, real property.....	245,700 00	Private trusts, specially designated and construed as court trusts, under supervision.....	
Due from banks.....	48,770 41		
Cash on hand.....			
Total.....	\$1,419,454 75	Total.....	\$1,419,454 75

COUNTY NATIONAL BANK AND TRUST COMPANY OF SANTA BARBARA.
SANTA BARBARA. N. T. 10.

Incorporated 1875.

Officers—C. A. Edwards, Chairman of the Board; F. A. Hoefler, President; H. H. Eddy, Vice President; A. G. Salsbury, Vice President and Cashier; J. D. Paxton, D. H. Campbell, Assistant Cashiers; R. E. Bixby, Trust Officer; E. B. Starbuck, Attorney and Bond Officer.
Directors—W. E. Hodges, W. S. Fairchild, A. Boyd, Robert Main, C. A. Edwards, Benj. Bakewell, E. W. Alexander, David Gray, James Birss, H. H. Eddy, F. A. Hoefler, James Whittenmore, Windsor Soule, John A. Jameson, Wm. R. Dickinson.

STATEMENT OF JUNE 30, 1925.

	Commercial	Savings	Court Trusts	Private Trusts	Combined
RESOURCES.					
Loans and discounts, including rediscounts	-----	-----	-----	-----	-----
Bankers' acceptances, including rediscounts	-----	-----	-----	-----	-----
Notes, drafts or bills of exchange, including rediscounts	-----	-----	-----	-----	-----
Overdrafts	-----	-----	-----	-----	-----
Customers' liability account acceptances	-----	-----	-----	-----	-----
Liability of foreign banks and bankers on account of acceptances	-----	-----	-----	-----	-----
United States securities owned	-----	-----	-----	-----	-----
All other bonds, warrants and securities, including premium thereon, less all offsetting bond adjustment accounts	-----	-----	\$112,718 82	\$112,689 95	\$225,408 77
Bank premises, furniture and fixtures and safe deposit vaults	-----	-----	-----	-----	-----
Other real estate owned	-----	-----	-----	-----	-----
Due from Federal Reserve Bank	-----	-----	-----	-----	-----
Due from other banks	-----	-----	-----	-----	-----
Actual cash on hand	-----	-----	-----	-----	-----
Exchanges for clearing house	-----	-----	-----	-----	-----
Checks and other cash items	-----	-----	-----	-----	-----
Items with Federal Reserve Bank in process of collection	-----	-----	-----	-----	-----
Advances to court trusts	-----	-----	-----	-----	-----
Other resources	-----	-----	-----	-----	-----
Totals	-----	-----	\$112,718 82	\$112,689 95	\$225,408 77
LIABILITIES.					
Capital paid in	-----	-----	-----	-----	-----
Surplus	-----	-----	-----	-----	-----
Amount segregated for protection of court and private trusts, national banks only	-----	-----	\$112,718 82	\$112,689 95	\$225,408 77
All undivided profits, less expenses, interest and taxes paid	-----	-----	-----	-----	-----
Bills payable with Federal Reserve Bank other than rediscounts	-----	-----	-----	-----	-----
Bills payable other than with Federal Reserve Bank, including all obligations representing money borrowed, other than rediscounts	-----	-----	-----	-----	-----
Liabilities for rediscounts with Federal Reserve Bank	-----	-----	-----	-----	-----
Liabilities for rediscounts other than with Federal Reserve Bank	-----	-----	-----	-----	-----
Deposits due to banks	-----	-----	-----	-----	-----
Dividends unpaid	-----	-----	-----	-----	-----
Individual deposits subject to check	-----	-----	-----	-----	-----
Savings deposits	-----	-----	-----	-----	-----
Demand certificates of deposit	-----	-----	-----	-----	-----
Time certificates of deposit	-----	-----	-----	-----	-----
Certified checks	-----	-----	-----	-----	-----
Cashiers' checks	-----	-----	-----	-----	-----
State, county and municipal deposits	-----	-----	-----	-----	-----
United States and postal savings deposits	-----	-----	-----	-----	-----

COUNTY NATIONAL BANK AND TRUST COMPANY OF SANTA BARBARA.
SANTA BARBARA—Continued.

	Commercia.	Savings	Court Trusts	Private Trusts	Combined
LIABILITIES—Continued.					
Letters of credit and travelers checks sold for cash and now outstanding					
Acceptances executed by or for account of or under guarantee of this bank, except those held by this bank					
Liability account acceptances executed to furnish dollar exchange.....					
Deposits of money received from executors, administrators, guardians, assignees, receivers or trustees					
Fund for advances to court trusts					
Other liabilities.....					
Totals.....			\$112,718 82	\$112,689 95	\$225,408 77
Interest earned but not collected, not included in resources or liabilities.....					

TRUST RESOURCES	Court Trusts	TRUST LIABILITIES	Court Trusts
Personal assets received from executors, administrators, guardians, assignees, receivers or trustees		Personal assets received from executors, administrators, guardians, assignees, receivers or trustees	
Trust investments, personal property	\$987,244 51	Trusts held in capacity of executor, administrator, guardian, assignee, receiver or trustee.....	\$1,290,643 43
Trust investments, real property	295,939 05	Private trusts, specially designated and construed as court trusts, under supervision.....	
Due from banks.....	7,459 87		
Cash on hand.....			
Total.....	\$1,290,643 43	Total.....	\$1,290,643 43

THE FIRST NATIONAL BANK OF CHICO. CHICO. N. T. 12.

Incorporated July 8, 1907.

Officers—A. H. Smith, President; Susie Miller, Vice President; E. J. Cain, Cashier; Thos. N. Crew, Ray W. Seager, J. E. Holub, Assistant Cashiers.
 Directors—A. H. Smith, Susie Miller, E. J. Cain, Lou Bond, J. F. Morehead, Thos. N. Crew, A. G. Eames.

STATEMENT OF JUNE 30, 1925.

	Commercial	Savings	Court Trusts	Private Trusts	Combioed
RESOURCES.					
Loans and discounts, including rediscounts					
Bankers' acceptances, including rediscounts					
Notes, drafts or bills of exchange, including rediscounts					
Overdrafts					
Customers' liability account acceptances					
Liability of foreign banks and bankers on account of acceptances					
United States securities owned			\$52,500 00	\$52,500 00	\$105,000 00
All other bonds, warrants and securities, including premium thereon, less all offsetting bond adjustment accounts					
Bank premises, furniture and fixtures and safe deposit vaults					
Other real estate owned					
Due from Federal Reserve Bank					
Due from other banks					
Actual cash on hand					
Exchanges for clearing house					
Checks and other cash items					
Items with Federal Reserve Bank in process of collection					
Advances to court trusts					
Other resources					
Totals			\$52,500 00	\$52,500 00	\$105,000 00
LIABILITIES.					
Capital paid in					
Surplus					
Amount segregated for protection of court and private trusts, national banks only			\$52,500 00	\$52,500 00	\$105,000 00
All undivided profits, less expenses, interest and taxes paid					
Bills payable with Federal Reserve Bank other than rediscounts					
Bills payable other than with Federal Reserve Bank, including all obligations representing money borrowed, other than rediscounts					
Liabilities for rediscounts with Federal Reserve Bank					
Liabilities for rediscounts other than with Federal Reserve Bank					
Deposits due to banks					
Dividends unpaid					
Individual deposits subject to check					
Savings deposits					
Demand certificates of deposit					
Time certificates of deposit					
Certified checks					
Cashiers' checks					
State, county and municipal deposits					
United States and postal savings deposits					
Letters of credit and travelers' checks sold for cash and now outstanding					
Acceptances executed by or for account of or under guarantee of this bank, except those held by this bank					
Liability account acceptances executed to furnish dollar exchange					
Deposits of money received from executors, administrators, guardians, assignees, receivers or trustees					
Fund for advances to court trusts					
Other liabilities					
Totals			\$52,500 00	\$52,500 00	\$105,000 00
Interest earned but not collected, not included in resources or liabilities					

THE FIRST NATIONAL BANK OF CHICO. CHICO—Continued.

TRUST RESOURCES	Court Trusts	TRUST LIABILITIES	Court Trusts
Personal assets received from executors, administrators, guardians, assignees, receivers or trustees.....		Personal assets received from executors, administrators, guardians, assignees, receivers or trustees.....	
Trust investments, personal property.....	\$186,604 80	Trusts held in capacity of executor, administrator, guardian, assignee, receiver or trustee.....	\$208,823 91
Trust investments, real property.....	5,500 00	Private trusts, specially designated and construed as court trusts, under supervision.....	
Due from banks.....	16,719 11		
Cash on hand.....			
Total.....	\$208,823 91	Total.....	\$208,823 91

THE FIRST NATIONAL BANK OF LONG BEACH. LONG BEACH. N. T. 14.

Incorporated June 26, 1900.

Officers—R. D. Judkins, President; H. S. McKee, Vice President; W. P. Nestle, Vice President and Cashier; J. W. Pettijohn, N. C. Burson, L. D. C. Sample, W. W. Garner, E. E. Edwards, Assistant Cashiers.

Directors—J. E. Fiabburn, R. D. Judkins, H. S. McKee, W. P. Nestle, R. S. Oakford.

STATEMENT OF JUNE 30, 1925.

	Commercial	Savings	Court Trusts	Private Trusts	Combined
RESOURCES.					
Loans and discounts, including rediscounts					
Bankers' acceptances, including rediscounts					
Notes, drafts or bills of exchange, including rediscounts					
Overdrafts					
Customers' liability account acceptances					
Liability of foreign banks and bankers on account of acceptances					
United States securities owned					
All other bonds, warrants and securities, in- cluding premium thereon less all affecting bond adjustment accounts			\$50,000 00	\$50,000 00	\$100,000 00
Bank premises, furniture and fixtures and safe deposit vaults					
Other real estate owned					
Due from Federal Reserve Bank					
Due from other banks					
Actual cash on hand					
Exchanges for clearing house					
Checks and other cash items					
Items with Federal Reserve Bank in process of collection					
Advances to court trusts					
Other resources					
Totals			\$50,000 00	\$50,000 00	\$100,000 00
LIABILITIES.					
Capital paid in					
Surplus					
Amount segregated for protection of court and private trusts, national banks only			\$50,000 00	\$50,000 00	\$100,000 00
All undivided profits, less expenses, interest and taxes paid					
Bills payable with Federal Reserve Bank other than rediscounts					
Bills payable other than with Federal Reserve Bank including all obligations representing money borrowed other than rediscounts					
Liabilities for rediscounts with Federal Reserve Bank					
Liabilities for rediscounts other than with Federal Reserve Bank					
Deposits due to bank					
Dividends unpaid					
Individual deposits subject to check					
Savings deposits					
Demand certificates of deposit					
Time certificates of deposit					
Certified checks					
Cashiers' checks					
State, county and municipal deposits					
United States and postal savings deposits					
Letters of credit and travelers' checks sold for cash and now outstanding					
Acceptances executed by or for account of or under guarantee of this bank, except those held by this bank					
Liability account acceptances executed to furnish dollar exchange					
Deposits of money received from executors, administrators, guardians, assignees re- ceivers or trustees					
Fund for advances to court trusts					
Other liabilities					
Totals			\$50,000 00	\$50,000 00	\$100,000 00
Interest earned but not collected, not included in resources or liabilities					

THE FIRST NATIONAL BANK. SANTA ANA. N. T. 16.

(TRUST DEPARTMENT.)

Incorporated 1886.

Officers—A. J. Crookshank, President; W. B. Williams, Vice President and Cashier; W. A. Huff, Geo. S. Briggs, C. S. Crookshank, Frank J. Was, F. E. Farnsworth, Edw. McWilliams, E. B. Sprague, Vice Presidents; F. M. Robinson, H. L. Hanson, C. M. Rowland, F. H. Cloyes, Assistant Cashiers; H. C. Chaney, Auditor; C. L. Pritchard, Trust Officer.

Directors—C. D. Ball, Geo. S. Briggs, A. J. Crookshank, C. S. Crookshank, W. A. Huff, Geo. W. Minter, W. G. Mitchell, C. E. Parker, O. H. Barr, Robert M. Simon, Geo. S. Smith, W. B. Williams, Sam W. Nau.

STATEMENT OF JUNE 30, 1925.

	Commercial	Savings	Court Trusts	Private Trusts	Combined
RESOURCES.					
Loans and discounts, including rediscounts.....					
Bankers' acceptances, including rediscounts.....					
Notes, drafts or bills of exchange, including rediscounts.....					
Overdrafts.....					
Customers' liability account acceptances.....					
Liability of foreign banks and bankers on account of acceptances.....					
United States securities owned.....					
All other bonds, warrants and securities, including premium thereon, less all offsetting bond adjustment accounts.....			\$50,000 00	\$50,000 00	\$100,000 00
Bank premises, furniture and fixtures and safe deposit vaults.....					
Other real estate owned.....					
Due from Federal Reserve Bank.....					
Due from other banks.....					
Actual cash on hand.....					
Exchanges for clearing house.....					
Checks and other cash items.....					
Items with Federal Reserve Bank in process of collection.....					
Advances to court trusts.....					
Other resources.....					
Totals.....			\$50,000 00	\$50,000 00	\$100,000 00
LIABILITIES.					
Capital paid in.....					
Surplus.....					
Amount segregated for protection of court and private trusts, national banks only.....			\$50,000 00	\$50,000 00	\$100,000 00
All undivided profits, less expenses, interest and taxes paid.....					
Bills payable with Federal Reserve Bank other than rediscounts.....					
Bills payable other than with Federal Reserve Bank, including all obligations representing money borrowed, other than rediscounts.....					
Liabilities for rediscounts with Federal Reserve Bank.....					
Liabilities for rediscounts other than with Federal Reserve Bank.....					
Deposits due to banks.....					
Dividends unpaid.....					
Individual deposits subject to check.....					
Savings deposits.....					
Demand certificates of deposit.....					
Time certificates of deposit.....					
Certified checks.....					
Cashiers' checks.....					
State, county and municipal deposits.....					
United States and postal savings deposits.....					

FIRST NATIONAL BANK. SANTA ANA—Continued.

	Commercial	Savings	Court Trusts	Private Trusts	Combined
LIABILITIES—Continued.					
Letters of credit and travelers' checks sold for cash and now outstanding					
Acceptances executed by or for account of or under guarantee of this bank, except those held by this bank					
Liability account acceptances executed to furnish dollar exchange					
Deposits of money received from executors, administrators, guardians, assignees, receivers, trustees					
Fund for advances to court trusts					
Other liabilities					
Totals			\$50,000 00	\$50,000 00	\$100,000 00
Interest earned but not collected, not included in resources or liabilities					

TRUST RESOURCES	Court Trusts	TRUST LIABILITIES	Court Trusts
Personal assets received from executors, administrators, guardians, assignees, receivers or trustees		Personal assets received from executors, administrators, guardians, assignees, receivers or trustees	
Trust investments, personal property	\$129,379 41	Trusts held in capacity of executor, administrator, guardian, assignee, receiver or trustee	\$235,624 08
Trust investments, real property	96,460 00	Private trusts, specially designated and construed as court trusts, under supervision	10 00
Due from banks	3,823 95		
Cash on hand	5,970 72		
Total	\$235,634 08	Total	\$235,634 08

THE CROCKER NATIONAL BANK OF SAN FRANCISCO. SAN FRANCISCO.
N. T. 16.

Incorporated August 31, 1886.

Officers—Wm. H. Crocker, President; Jas. J. Fagan, J. B. McCargar, William W. Crocker, D. J. Murphy, Vice Presidents; F. G. Willis, Vice President and Cashier; G. W. Ebner, B. D. Dean, A. C. Read, W. D. Lux, J. A. Rounds, Geo. J. Kern, J. F. Sullivan, Jr., Assistant Cashiers; E. T. Harrison, Trust Officer; H. C. Simpson, Manager Foreign Department; H. H. Haight, Assistant Manager Foreign Department; G. Feris Baldwin, Auditor.
Directors—Wm. H. Crocker, Templeton Crocker, J. J. Fagan, George W. Scott, William W. Crocker, R. S. Moore, Chas. E. Green, S. F. B. Morse, J. B. McCargar, A. G. Griffin, Atholl McBean.

STATEMENT OF JUNE 30, 1925.

	Commercial	Savings	Court Trusts	Private Trusts	Combined
RESOURCES.					
Loans and discounts, including rediscounts					
Bankers' acceptances, including rediscounts					
Notes, drafts or bills of exchange, including rediscounts					
Overdrafts					
Customers' liability account acceptances					
Liability of foreign banks and bankers on account of acceptances					
United States securities owned			\$100,000 00	\$100,000 00	\$200,000 00
All other bonds, warrants and securities, in- cluding premium thereon, less all offsetting bond adjustment accounts					
Bank premises, furniture and fixtures and safe deposit vaults					
Other real estate owned					
Due from Federal Reserve Bank					
Due from other banks			\$2,156 62	\$3,326 98	\$5,483 60
Actual cash on hand					
Exchanges for clearing house					
Checks and other cash items					
Items with Federal Reserve Bank in process of collection					
Advances to court trusts					
Other resources					
Totals			\$102,156 62	\$103,326 98	\$205,483 60
LIABILITIES.					
Capital paid in					
Surplus					
Amount segregated for protection of court and private trusts, national banks only			\$100,000 00	\$100,000 00	\$200,000 00
All undivided profits, less expenses, interest and taxes paid				3,326 98	3,326 98
Bills payable with Federal Reserve Bank other than rediscounts					
Bills payable other than with Federal Reserve Bank, including all obligations representing money borrowed, other than rediscounts					
Liabilities for rediscounts with Federal Reserve Bank					
Liabilities for rediscounts other than with Federal Reserve Bank					
Deposits due to banks					
Dividends unpaid					
Individual deposits subject to check					
Savings deposits					
Demand certificates of deposit					
Time certificates of deposit					
Certified checks					
Cashiers' checks					
State, county and municipal deposits					
United States and postal savings deposits					

THE CROCKER NATIONAL BANK OF SAN FRANCISCO. SAN FRANCISCO
—Continued.

	Commercial	Savings	Court Trusts	Private Trusts	Combined
LIABILITIES—Continued.					
Letters of credit and travelers checks sold for cash and now outstanding					
Acceptances executed by or for account of or under guarantee of this bank, except those held by this bank					
Liability account acceptances executed to furnish dollar exchange					
Deposits of money received from executors, administrators, guardians, assignees, receivers or trustees			\$1,156 62		\$1,156 62
Fund for advances to court trusts			1,000 00		1,000 00
Other liabilities					
Totals			\$102,156 62	\$103,326 98	\$205,483 60
Interest earned but not collected, not included in resources or liabilities					

TRUST RESOURCES	Court Trusts	TRUST LIABILITIES	Court Trusts
Personal assets received from executors, administrators, guardians, assignees, receivers or trustees	\$43,569 91	Personal assets received from executors, administrators, guardians, assignees, receivers or trustees	\$43,569 91
Trust investments, personal property	140,000 00	Trusts held in capacity of executor, administrator, guardian, assignee, receiver or trustee	143,888 79
Trust investments, real property		Private trusts, specially designated and construed as court trusts, under supervision	
Due from banks	3,888 79		
Cash on hand			
Total	\$187,458 70	Total	\$187,458 70

THE CALIFORNIA NATIONAL BANK OF LONG BEACH. LONG BEACH.
N. T. 17.

Incorporated May 22, 1920.

Officers—Nelson McCook, President; Fred L. Dennie, First Vice President; Herbert M. Haskell, Second Vice President; Frank E. Wall, Third Vice President; W. J. Towner, Fourth Vice President; M. A. White, Cashier; Graydon Hoffman, Karle B. Morgan, Fonda McCook, S. W. Coverdale, Assistant Cashiers; M. L. Stephens, Trust Officer.
Directors—Nelson McCook, Fred L. Dennie, Herbert M. Haskell, Frank E. Wall, W. J. Towner, E. H. Horsch, Fred Huber, Tom Merrill, Harry Ross, R. D. McCook.

STATEMENT OF JUNE 30, 1925.

	Commercial	Savings	Court Trusts	Private Trusts	Combined
RESOURCES.					
Loans and discounts, including rediscounts					
Bankers' acceptances, including rediscounts					
Notes, drafts or bills of exchange, including rediscounts					
Overdrafts					
Customers' liability account acceptances					
Liability of foreign banks and bankers on account of acceptances					
United States securities owned					
All other bonds, warrants and securities, including premium thereon, less all offsetting bond adjustment accounts			\$50,000 00	\$50,000 00	\$100,000 00
Bank premises, furniture and fixtures and safe deposit vaults					
Other real estate owned					
Due from Federal Reserve Bank					
Due from other banks					
Actual cash on hand					
Exchanges for clearing house					
Checks and other cash items					
Items with Federal Reserve Bank in process of collection					
Advances to court trusts					
Other resources					
Totals			\$50,000 00	\$50,000 00	\$100,000 00
LIABILITIES.					
Capital paid in					
Surplus					
Amount segregated for protection of court and private trusts, national banks only			\$50,000 00	\$50,000 00	\$100,000 00
All undivided profits, less expenses, interest and taxes paid					
Bills payable with Federal Reserve Bank other than rediscounts					
Bills payable other than with Federal Reserve Bank, including all obligations representing money borrowed, other than rediscounts					
Liabilities for rediscounts with Federal Reserve Bank					
Liabilities for rediscounts other than with Federal Reserve Bank					
Deposits due to banks					
Dividends unpaid					
Individual deposits subject to check					
Savings deposits					
Demand certificates of deposit					
Time certificates of deposit					
Certified checks					
Cashiers' checks					
State, county and municipal deposits					
United States and postal savings deposits					
Letters of credit and travelers checks sold for cash and now outstanding					
Acceptances executed by or for account of or under guarantee of this bank, except those held by this bank					
Liability account acceptances executed to furnish dollar exchange					
Deposits of money received from executors, administrators, guardians, assignees, receivers or trustees					
Fund for advances to court trusts					
Other liabilities					
Totals			\$50,000 00	\$50,000 00	\$100,000 00
Interest earned but not collected, not included in resources or liabilities					

NOTE.—The above statement includes the business of a branch office at Long Beach.

COMMERCIAL NATIONAL BANK. LOS ANGELES. N. T. 18.

Incorporated June 11, 1903.

Officers—L. M. MacDonald, Sr., Executive Vice President; Chas. C. Chapman, President; W. A. Bonyngc, Jr., Junior Executive Vice President; Joseph Burkhard, Cecil B. DeMille, Vice Presidents; P. R. Williams, Cashier; T. C. Deane, W. H. Hodell, G. E. Curran, E. J. Launer, I. R. Engberg, W. J. Church, Assistant Cashiers; E. L. Hutchins, Trust Officer.

Directors—E. B. Adams, Robert W. Brydon, W. A. Bonyngc, Jr., S. A. Bulfinch, H. J. Burkhard, Joseph Burkhard, J. E. Carr, Chas. C. Chapman, J. L. Dabbs, D. M. Dorman, LeRoy M. Edwards, Will S. Fawcett, C. N. Flint, Sam T. Hayward, E. B. Rivers, L. M. MacDonald, Cecil B. DeMille, R. E. Miller, Orra E. Monnette, Byron M. Pattison, Geo. E. Platt, G. D. Robertson, G. Spencer Shimmis, Myer Siegel, J. L. Williams.

STATEMENT OF JUNE 30, 1925.

	Commercial	Savings	Court Trusts	Private Trusts	Combined
RESOURCES.					
Loans and discounts, including rediscounts	-----	-----	-----	-----	-----
Bankers' acceptances, including rediscounts	-----	-----	-----	-----	-----
Notes, drafts or bills of exchange, including rediscounts	-----	-----	-----	-----	-----
Overdrafts	-----	-----	-----	-----	-----
Customers' liability account acceptances	-----	-----	-----	-----	-----
Liability of foreign banks and bankers on account of acceptances	-----	-----	-----	-----	-----
United States securities owned	-----	-----	-----	-----	-----
All other bonds, warrants and securities, in- cluding premium thereon, less all offsetting bond adjustment accounts	-----	-----	\$100,000 00	\$125,000 00	\$225,000 00
Bank premises, furniture and fixtures and safe deposit vaults	-----	-----	-----	-----	-----
Other real estate owned	-----	-----	-----	-----	-----
Due from Federal Reserve Bank	-----	-----	-----	-----	-----
Due from other banks	-----	-----	-----	-----	-----
Actual cash on hand	-----	-----	-----	-----	-----
Exchanges for clearing house	-----	-----	24 00	2,911 71	2,935 71
Checks and other cash items	-----	-----	-----	-----	-----
Items with Federal Reserve Bank in process of collection	-----	-----	-----	-----	-----
Advances to court trusts	-----	-----	-----	-----	-----
Other resources	-----	-----	-----	-----	-----
Totals	-----	-----	\$100,024 00	\$127,911 71	\$227,935 71
LIABILITIES.					
Capital paid in	-----	-----	-----	-----	-----
Surplus	-----	-----	-----	-----	-----
Amount segregated for protection of court and private trusts, national banks only	-----	-----	-----	-----	-----
All undivided profits, less expenses, interest and taxes paid	-----	-----	\$100,000 00	\$125,000 00	\$225,000 00
Bills payable with Federal Reserve Bank other than rediscounts	-----	-----	24 00	2,911 71	2,935 71
Bills payable other than with Federal Reserve Bank, including all obligations representing money borrowed, other than rediscounts	-----	-----	-----	-----	-----
Liabilities for rediscounts with Federal Reserve Bank	-----	-----	-----	-----	-----
Liabilities for rediscounts other than with Federal Reserve Bank	-----	-----	-----	-----	-----
Deposits due to banks	-----	-----	-----	-----	-----
Dividends unpaid	-----	-----	-----	-----	-----
Individual deposits subject to check	-----	-----	-----	-----	-----
Savings deposits	-----	-----	-----	-----	-----
Demand certificates of deposit	-----	-----	-----	-----	-----
Time certificates of deposit	-----	-----	-----	-----	-----
Certified checks	-----	-----	-----	-----	-----
Cashiers' checks	-----	-----	-----	-----	-----
State, county and municipal deposits	-----	-----	-----	-----	-----
United States and postal savings deposits	-----	-----	-----	-----	-----

COMMERCIAL NATIONAL BANK. LOS ANGELES—Continued.

	Commercial	Savings	Court Trusts	Private Trusts	Combined
LIABILITIES—Continued.					
Letters of credit and travelers' checks sold for cash and now outstanding.....					
Acceptances executed by or for account of or under guarantee of this bank, except those held by this bank.....					
Liability account acceptances executed to furnish dollar exchange.....					
Deposits of money received from executors, administrators, guardians, assignees, receivers or trustees.....					
Fund for advances to court trusts.....					
Other liabilities.....					
Totals.....			\$100,024 00	\$127,911 71	\$227,935 71
Interest earned but not collected, not included in resources or liabilities.....					

TRUST RESOURCES	Court Trusts	TRUST LIABILITIES	Court Trusts
Personal assets received from executors, administrators, guardians, assignees, receivers or trustees.....	\$6,000 00	Personal assets received from executors, administrators, guardians, assignees, receivers or trustees.....	\$6,000 00
Trust investments, personal property.....		Trusts held in capacity of executor, administrator, guardian, assignee, receiver or trustee.....	
Trust investments, real property.....		Private trusts, specially designated and construed as court trusts, under supervision.....	
Due from banks.....			
Cash on hand.....			
Total.....	\$6,000 00	Total.....	\$6,000 00

FIRST NATIONAL BANK OF ANAHEIM. ANAHEIM. N. T. 19.

Officers—Wm. J. Siemann, President; Samuel Kraemer, J. G. Hilleary, Vice Presidents; H. H. Benjamin, Vice President and Cashier; O. E. Hanson, Arthur G. Porter, H. L. Jacobson, Evan S. Alsip, Assistant Cashiers.

Directors—Wm. J. Siemann, Samuel Kraemer, H. H. Benjamin, S. C. Hartranft, Charles Eygabroad, S. P. Kraemer, A. S. Bradford, E. Zitzmann, Gertrude L. Benjamin.

	Commercial	Savings	Court Trusts	Private Trusts	Combined
RESOURCES.					
Loans and discounts, including rediscounts . . .					
Bankers' acceptances, including rediscounts . . .					
Notes, drafts or bills of exchange, including rediscounts . . .					
Overdrafts . . .					
Customers' liability account acceptances . . .					
Liability of foreign banks and bankers on account of acceptances . . .					
United States securities owned . . .					
All other bonds, warrants and securities, including premium thereon less all offsetting bond adjustment accounts . . .			\$50,000 00	\$50,000 00	\$100,000 00
Bank premises, furniture and fixtures and safe deposit vaults . . .					
Other real estate owned . . .					
Due from Federal Reserve Bank . . .					
Due from other banks . . .					
Actual cash on hand . . .					
Exchanges for clearing house . . .					
Checks and other cash items . . .					
Items with Federal Reserve Bank in process of collection . . .					
Advances to court trusts . . .					
Other resources . . .					
Totals . . .			\$50,000 00	\$50,000 00	\$100,000 00
LIABILITIES.					
Capital paid in . . .					
Surplus . . .					
Amount segregated for protection of court and private trusts, national banks only . . .			\$ 0,000 00	\$50,000 00	\$100,000 00
All undivided profits, less expenses, interest and taxes paid . . .					
Bills payable with Federal Reserve Bank other than rediscounts . . .					
Bills payable other than with Federal Reserve Bank including all obligations representing money borrowed other than rediscounts . . .					
Liabilities for rediscounts with Federal Reserve Bank . . .					
Liabilities for rediscounts other than with Federal Reserve Bank . . .					
Deposits due to banks . . .					
Dividends unpaid . . .					
Individual deposits subject to check . . .					
Savings deposits . . .					
Demand certificates of deposit . . .					
Time certificates of deposit . . .					
Certified checks . . .					
Cashiers' checks . . .					
State, county and municipal deposits . . .					
United States and postal savings deposits . . .					

FIRST NATIONAL BANK OF ANAHEIM. ANAHEIM—Continued.

	Commercial	Savings	Court Trusts	Private Trusts	Combined
LIABILITIES—Continued.					
Letters of credit and travelers' checks sold for cash and now outstanding.....					
Acceptances executed by or for account of or under guarantee of this bank, except those held by this bank.....					
Liability account acceptances executed to furnish dollar exchange.....					
Deposits of money received from executors, administrators, guardians, assignees, receivers or trustees.....					
Fund for advances to court trusts.....					
Other liabilities.....					
Totals.....			\$50,000 00	\$50,000 00	\$100,000 00
Interest earned but not collected not included in resources or liabilities.....					

TRUST RESOURCES	Court Trusts	TRUST LIABILITIES	Court Trusts
Personal assets received from executors, administrators, guardians, assignees, receivers or trustees.....		Personal assets received from executors, administrators, guardians, assignees, receivers or trustees.....	
Trust investments, personal property.....		Trusts held in capacity of executor, administrator, guardian, assignee, receiver or trustee.....	\$180 22
Trust investments, real property.....		Private trusts, specially designated and construed as court trusts, under supervision.....	
Due from banks.....	\$180 22	Total.....	\$180 22
Cash on hand.....			
Total.....	\$180 22		

**THE PACIFIC NATIONAL BANK OF LOS ANGELES. LOS ANGELES.
N. T. 20.**

STATEMENT OF JUNE 30, 1925.

	Commercial	Savings	Court Trusts	Private Trusts	Combined
RESOURCES.					
Loans and discounts, including rediscounts					
Bankers' acceptances, including rediscounts					
Notes, drafts or bills of exchange, including rediscounts					
Overdrafts					
Customers' liability account acceptances					
Liability of foreign banks and bankers on account of acceptances					
United States securities owned					
All other bonds, warrants and securities, in- cluding premium thereon, less all offsetting bond adjustment accounts			\$100,000 00	\$100,000 00	\$200,000 00
Bank premises, furniture and fixtures and safe deposit vaults					
Other real estate owned					
Due from Federal Reserve Bank					
Due from other banks			500 00	500 00	1,000 00
Actual cash on hand					
Exchanges for clearing house					
Checks and other cash items					
Items with Federal Reserve Bank in process of collection					
Advances to court trusts					
Other resources					
Totals			\$100,500 00	\$100,500 00	\$201,000 00
LIABILITIES.					
Capital paid in					
Surplus					
Amount segregated for protection of court and private trusts, national banks only			\$100,000 00	\$100,000 00	\$200,000 00
All undivided profits, less expenses, interest and taxes paid					
Bills payable with Federal Reserve Bank other than rediscounts					
Bills payable other than with Federal Reserve Bank, including all obligations representing money borrowed, other than rediscounts					
Liabilities for rediscounts with Federal Reserve Bank					
Liabilities for rediscounts other than with Federal Reserve Bank					
Deposits due to banks					
Dividends unpaid					
Individual deposits subject to check					
Savings deposits					
Demand certificates of deposit					
Time certificates of deposit					
Certified checks					
Cashiers' checks					
State, county and municipal deposits					
United States and postal savings deposits					

THE PACIFIC NATIONAL BANK OF LOS ANGELES. LOS ANGELES

—Continued.

	Commercial	Savings	Court Trusts	Private Trusts	Combined
LIABILITIES—Continued.					
Letters of credit and travelers' checks sold for cash and now outstanding.....					
Acceptances executed by or for account of or under guarantee of this bank, except those held by this bank.....					
Liability account acceptances executed to furnish dollar exchange.....					
Deposits of money received from executors, administrators, guardians, assignees, receivers or trustees.....					
Fund for advances to court trusts.....					
Other liabilities.....			\$500 00	\$500 00	\$1,000 00
Totals.....			\$100,500 00	\$100,500 00	\$201,000 00
Interest earned but not collected, not included in resources or liabilities.....					

TRUST RESOURCES	Court Trusts	TRUST LIABILITIES	Court Trusts
Personal assets received from executors, administrators, guardians, assignees, receivers or trustees.....		Personal assets received from executors, administrators, guardians, assignees, receivers or trustees.....	
Trust investments, personal property.....	\$16,733 99	Trusts held in capacity of executor, administrator, guardian, assignee, receiver or trustee.....	\$92,085 03
Trust investments, real property.....	61,620 00	Private trusts, specially designated and construed as court trusts, under supervision.....	
Due from banks.....	13,731 04	Total.....	\$92,085 03
Cash on hand.....			
Total.....	\$92,085 03		

FIRST NATIONAL BANK. STOCKTON. N. T. 21.

STATEMENT OF JUNE 30, 1925.

	Commercial	Savings	Court Trusts	Private Trusts	Combined
RESOURCES.					
Loans and discounts, including rediscounts.....					
Bankers' acceptances, including rediscounts.....					
Notes, drafts or bills of exchange, including rediscounts.....					
Overdrafts.....					
Customers' liability account acceptances.....					
Liability of foreign banks and bankers on account of acceptances.....					
United States securities owned.....			\$50,000 00	\$50,000 00	\$100,000 00
All other bonds, warrants and securities, in- cluding premium thereon, less all offsetting bond adjustment accounts.....					
Bank premises, furniture and fixtures and safe deposit vaults.....					
Other real estate owned.....					
Due from Federal Reserve Bank.....					
Due from other banks.....					
Actual cash on hand.....					
Exchanges for clearing house.....					
Checks and other cash items.....					
Items with Federal Reserve Bank in process of collection.....					
Advances to court trusts.....					
Other resources.....					
Totals.....			\$50,000 00	\$50,000 00	\$100,000 00
LIABILITIES.					
Capital paid in.....					
Surplus.....					
Amount segregated for protection of court and private trusts, national banks only.....			\$50,000 00	\$50,000 00	\$100,000 00
All undivided profits, less expenses, interest and taxes paid.....					
Bills payable with Federal Reserve Bank other than rediscounts.....					
Bills payable other than with Federal Reserve Bank, including all obligations representing money borrowed, other than rediscounts.....					
Liabilities for rediscounts with Federal Reserve Bank.....					
Liabilities for rediscounts other than with Federal Reserve Bank.....					
Deposits due to banks.....					
Dividends unpaid.....					
Individual deposits subject to check.....					
Savings deposits.....					
Demand certificates of deposit.....					
Time certificates of deposit.....					
Certified checks.....					
Cashiers' checks.....					
State, county and municipal deposits.....					
United States and postal savings deposits.....					
Letters of credit and travelers checks sold for cash and now outstanding.....					
Acceptances executed by or for account of or under guarantee of this bank, except those held by this bank.....					
Liability account acceptances executed to furnish dollar exchange.....					
Deposits of money received from executors, administrators, guardians, assignees, re- ceivers or trustees.....					
Fund for advances to court trusts.....					
Other liabilities.....					
Totals.....			\$50,000 00	\$50,000 00	\$100,000 00
Interest earned but not collected, not included in resources or liabilities.....					

THE ANGLO AND LONDON-PARIS NATIONAL BANK. SAN FRANCISCO.
N. T. 22.

Officers—Herbert Fleishhacker, President; Mortimer Fleishhacker, J. Friedlander, C. F. Hunt, Harry Coe, Victor Klinker, H. L. Machen, Geo. A. Van Smith, Vice Presidents; W. E. Wilcox, Vice President and Cashier; Fred. F. Ouer, J. S. Curran, E. R. Alexander, Eugene Plunkett, Luke L. Goodrich, Assistant Vice Presidents; John Cayle Anderton, Assistant Cashier and Secretary; L. J. Aubert, F. J. Hoagland, C. E. Bacon, F. L. Moss, E. J. Berges, R. Zimmerman, Assistant Cashiers;
Directors—Robert Doller, K. R. Kingsbury, Chas. C. Moore, M. Fleishhacker, R. D. Robbins, Jr., Adolfo Stahl, Herbert Fleishhacker, Wm. F. Humphrey, Sig. Stern, A. W. Foster, J. J. Mack, J. C. McKinstry, C. F. Hunt, M. Meyerfeld, Jr., Walter E. Buck, W. E. Wilcox, Moses A. Gunst, Paul Shoup, L. J. Aubert, Victor Klinker, J. C. Anderton.

STATEMENT OF JUNE 30, 1925.

	Commercial	Savings	Court Trusts	Private Trusts	Combined
RESOURCES.					
Loans and discounts, including rediscounts					
Bankers' acceptances, including rediscounts					
Notes, drafts or bills of exchange, including rediscounts					
Overdrafts					
Customers' liability account acceptances					
Liability of foreign banks and bankers on account of acceptances					
United States securities owned					
All other bonds, warrants and securities, in- cluding premium thereon, less all offsetting bond adjustment accounts			\$101,478 19	\$101,478 19	\$202,956 38
Bank premises, furniture and fixtures and safe deposit vaults					
Other real estate owned					
Due from Federal Reserve Bank					
Due from other banks					
Actual cash on hand					
Exchanges for clearing house					
Checks and other cash items					
Items with Federal Reserve Bank in process of collection					
Advances to court trusts					
Other resources					
Totals			\$101,478 19	\$101,478 19	\$202,956 38
LIABILITIES.					
Capital paid in					
Surplus					
Amount segregated for protection of court and private trusts, national banks only			\$101,478 19	\$101,478 19	\$202,956 38
All undivided profits, less expenses, interest and taxes paid					
Bills payable with Federal Reserve Bank other than rediscounts					
Bills payable other than with Federal Reserve Bank, including all obligations representing money borrowed, other than rediscounts					
Liabilities for rediscounts with Federal Reserve Bank					
Liabilities for rediscounts other than with Federal Reserve Bank					
Deposits due to banks					
Dividends unpaid					
Individual deposits subject to check					
Savings deposits					
Demand certificates of deposit					
Time certificates of deposit					
Certified checks					
Cashiers' checks					
State, county and municipal deposits					
United States and postal savings deposits					
Letters of credit and travelers checks sold for cash and now outstanding					
Acceptances executed by or for account of or under guarantee of this bank, except those held by this bank					
Liability account acceptances executed to furnish dollar exchange					
Deposits of money received from executors, administrators, guardians, assignees, re- ceivers or trustees					
Fund for advances to court trusts					
Other liabilities					
Totals			\$101,478 19	\$101,478 19	\$202,956 38
Interest earned but not collected, not included in resources or liabilities					

THE NEW FIRST NATIONAL BANK IN OAKLAND. OAKLAND. N. T. 23.

Incorporated March 30, 1925.

Officers—S. E. Biddle, President; F. B. Richardson, Vice President and Cashier, C. J. Hammond, Del. B. McConlogue, Assistant Cashiers.
 Directors—A. Andrew, S. E. Biddle, A. E. Carter, A. E. Corder, Norman De Vaux, J. R. Millar, A. S. Samuels, James Traveræ, James Tyson, F. A. Licurance.

STATEMENT OF JUNE 30, 1925.

	Commercial	Savings	Court Trusts	Private Trusts	Combined
RESOURCES.					
Loans and discounts, including rediscounts.....					
Bankers' acceptances, including rediscounts.....					
Notes, drafts or bills of exchange, including rediscounts.....					
Overdrafts.....					
Customers' liability account acceptances.....					
Liability of foreign banks and bankers on account of acceptances.....					
United States securities owned.....			\$103,739 18	\$7,029 99	\$110,769 17
All other bonds, warrants and securities, in- cluding premium thereon, less all offsetting bond adjustment accounts.....				95,067 10	95,067 10
Bank premises, furniture and fixtures and safe deposit vaults.....					
Other real estate owned.....					
Due from Federal Reserve Bank.....					
Due from other banks.....					
Actual cash on hand.....					
Exchanges for clearing house.....					
Checks and other cash items.....					
Items with Federal Reserve Bank in process of collection.....					
Advances to court trusts.....					
Other resources.....					
Totals.....			\$103,739 18	\$102,097 09	\$205,836 27
LIABILITIES.					
Capital paid in.....					
Surplus.....					
Amount segregated for protection of court and private trusts, national banks only.....			\$103,739 18	\$102,097 09	\$205,836 27
All undivided profits, less expenses, interest and taxes paid.....					
Bills payable with Federal Reserve Bank other than rediscounts.....					
Bills payable other than with Federal Reserve Bank, including all obligations representing money borrowed, other than rediscounts.....					
Liabilities for rediscounts with Federal Reserve Bank.....					
Liabilities for rediscounts other than with Federal Reserve Bank.....					
Deposits due to banks.....					
Dividends unpaid.....					
Individual deposits subject to check.....					
Savings deposits.....					
Demand certificates of deposit.....					
Time certificates of deposit.....					
Certified checks.....					
Cashiers' checks.....					
State, county and municipal deposits.....					
United States and postal savings deposits.....					
Letters of credit and travelers checks sold for cash and now outstanding.....					
Acceptances executed by or for account of or under guarantee of this bank, except those held by this bank.....					
Liability account acceptances executed to furnish dollar exchange.....					
Deposits of money received from executors, administrators, guardians, assignees, re- ceivers or trustees.....					
Fund for advances to court trusts.....					
Other liabilities.....					
Totals.....			\$103,739 18	\$102,097 09	\$205,836 27
Interest earned but not collected, not included in resources or liabilities.....					

STATE BANKS

Deposits Unclaimed for More Than
Ten Years.

STATE BANKS.

REPORT OF DEPOSITS UNCLAIMED FOR MORE THAN TEN YEARS.

Name	Location	Amount
Bank of Alameda	Alameda	\$195 27
Citizens Savings Bank of Alameda	Alameda	1,186 42
Bank of Alameda County	Alvarado	47 27
Calaveras County Bank	Angels Camp	313 40
Bank of Antioch	Antioch	1,160 76
Bank of Arbutle	Arbutle	7 13
Arcata Savings Bank	Arcata	54 56
Bank of Arcata	Arcata	87 02
Central Bank of California	Auburn	426 14
Azusa Valley Savings Bank	Azusa	106 41
First Bank of Kern	Bakersfield	19 32
Security Trust Company	Bakersfield	1,192 90
Bank of Beaumont	Beaumont	13 50
Bank of Burlingame	Burlingame	765 25
Bank of Cambria	Cambria	12 87
Bank of Ceres	Ceres	29 65
Butte County Savings Bank	Chico	961 60
Colusa County Bank	Colusa	291 99
Tehama County Savings Bank	Corning	11 20
Citizens Bank	Corona	75 19
Covina Valley Savings Bank	Covina	1,892 18
State Bank of Dunsmuir	Dunsmuir	200 49
Bank of Elk Grove	Elk Grove	4 90
Ferndale Bank	Ferndale	20 00
Bank of Folsom	Folsom	9 55
Fort Bragg Commercial Bank	Fort Bragg	370 40
Nevada County Bank	Grass Valley	316 30
Bank of Half Moon Bay	Half Moon Bay	289 62
First Bank of Hermosa Beach	Hermosa Beach	68 29
First Bank of Highland	Highland	15 23
Kingsburg Bank	Kingsburg	12 28
Bank of Western Placer	Lincoln	35 14
Central Savings Bank	Lodi	36 08
Farmers and Merchants Bank	Long Beach	57 70
California Bank	Los Angeles	14,987 37
Citizens Trust and Savings Bank	Los Angeles	1,639 33
Hellman Commercial Trust and Savings Bank	Los Angeles	1,059 14
Pacific-Southwest Trust and Savings Bank	Los Angeles	37,008 74
Security Trust and Savings Bank	Los Angeles	30,275 47
Union Bank and Trust Company	Los Angeles	5 63
Bank of Los Gatos	Los Gatos	187 37
Bank of Martinez	Martinez	5 63
Northern California Bank of Savings	Marysville	540 87
Merced Security Savings Bank	Merced	144 14
Bank of Mill Valley	Mill Valley	84 53
Bank of Milpitas	Milpitas	78 64
Granite Savings Bank	Monrovia	333 85
Bank of Napa	Napa	740 01
Bank of Newman	Newman	225 54
Bank of Norwalk	Norwalk	37 87
Stanislaus County Savings Bank	Oakdale	509 78
Central Savings Bank of Oakland	Oakland	23,898 70
Farmers and Merchants Savings Bank	Oakland	965 29
The Oakland Bank	Oakland	8,844 35
The Bank of Palo Alto	Palo Alto	394 16
First Trust and Savings Bank of Pasadena	Pasadena	487 89
State Bank of Pasadena	Pasadena	18 65
Petaluma Savings Bank	Petaluma	1,175 99
El Dorado County Bank	Placerville	780 45
Pomona Commercial and Savings Bank	Pomona	783 27
Bank of Tehama County	Red Bluff	929 21
First Savings Bank of Shasta County	Redding	571 69
Redding Savings Bank	Redding	7 76
Redondo Savings Bank	Redondo Beach	16 72
California Trust and Savings Bank	Sacramento	2,263 46
Farmers and Mechanics Bank	Sacramento	1,169 40
The Peoples Bank	Sacramento	5,801 78
Bank of St. Helena	St. Helena	380 35
Salinas City Bank	Salinas	97 94
San Bernardino Valley Bank	San Bernardino	654 41
First Trust and Savings Bank of San Diego	San Diego	722 10
San Diego Trust and Savings Bank	San Diego	2,124 91
Security Commercial and Savings Bank of San Diego	San Diego	2,505 76
Southern Trust and Commerce Bank	San Diego	15,292 76
The American Bank	San Francisco	13,843 25
Anglo-California Trust Company	San Francisco	10,327 21
Banca Popolare Fugazi	San Francisco	9,826 11
Bank of Italy	San Francisco	56,501 23

REPORT OF DEPOSITS UNCLAIMED FOR MORE THAN TEN YEARS—Continued.

Name	Location	Amount
British American Bank	San Francisco	\$71 02
Canadian Bank of Commerce	San Francisco	7,331 92
Canton Bank	San Francisco	40 00
The Donohoe, Kelly Banking Co.	San Francisco	1,371 36
Firat Federal Trust Co.	San Francisco	18,151 17
The French American Bank	San Francisco	29,774 58
Hibernia Savings and Loan Society	San Francisco	170,961 96
Humboldt Bank	San Francisco	13,937 10
Italian-American Bank	San Francisco	15,880 02
Mercantile Trust Co. of California	San Francisco	78,826 36
The Mission Bank	San Francisco	1,411 38
Mission Savings Bank	San Francisco	716 60
The San Francisco Bank	San Francisco	92,582 01
United Bank and Trust Co. of California	San Francisco	7,498 83
Wells Fargo Bank and Union Trust Co.	San Francisco	21,998 44
Yokohama Specie Bank, Ltd.	San Francisco	1,043 53
Firat Savings Bank of San Jacinto	San Jacinto	54 28
Bank of San Jose	San Jose	3,960 72
Security Savings Bank of San Jose	San Jose	1,014 40
Bank of San Pedro	San Pedro	205 04
Harbor Commercial and Savings Bank	San Pedro	749 45
Bank of San Rafael	San Rafael	304 66
Orange County Trust and Savings Bank	Santa Ana	155 04
City Savings Bank	Santa Cruz	441 88
Peoples Savings Bank	Santa Cruz	1,302 07
Santa Cruz Bank of Savings and Loan	Santa Cruz	2,572 60
Valley Savings Bank	Santa Maria	92 96
Bank of Sausalito	Sausalito	63 89
Citizens State Bank of Sawtelle	Sawtelle	1,122 56
Asoly Savings Bank	Sebastopol	343 86
Sebastopol Savings Bank	Sebastopol	135 54
Santa Ynez Valley Bank	Solvang	9 02
City Bank	Stockton	455 03
Commercial and Savings Bank of Stockton	Stockton	2,841 99
Stockton Savings and Loan Bank	Stockton	211 64
Commercial Bank of Turlock	Turlock	45 50
Commercial Bank of Ukiah	Ukiah	86 44
Venice Savings Bank	Venice	21 18
Pajaro Valley Savings Bank	Watsonville	7,017 09
Home Savings Bank of Whittier	Whittier	29 93
Whittier Savings Bank	Whittier	796 27
Glenn County Bank	Willows	225 99
The Bank of Yolo	Woodland	121 92
Yolo County Savings Bank	Woodland	897 51

DEPOSITS UNCLAIMED FOR MORE THAN TEN YEARS.

As of January 1, 1925.

Bank of Alameda, at Alameda.

Name	Last known address	Alive or dead	Amount
Schumano, Leonard.....	Yountville.....	Dead.....	\$163 03
Treleaven, Annie.....	Alameda.....	Dead.....	32 24
			\$195 27

Citizena Savings Bank of Alameda, at Alameda.

Adams, Alice F., trustee for Louise.....	2720 Elizabeth at., Berkeley.....	Unknown.....	\$2 87
Andrews, W. G.....	7 Telegraph ave., Oakland.....	Unknown.....	1,046 56
Bernasque, Jean or Marie.....	2311 Lincoln ave.....	Unknown.....	2 60
Byroe, John T.....	561 Pacific ave.....	Unknown.....	6 26
Bird, Thos. H.....	603 Haight ave.....	Unknown.....	4 72
Leary, Thom A.....	Grass Valley.....	Unknown.....	75 04
Morrison, Ruth.....	684 63d ave., Oakland.....	Unknown.....	4 40
Sealy, Catherine, trustee for Maxine F. Cleveland.....	1307 Central ave.....	Unknown.....	4 44
Simpson, Wm.....	Unknown.....	Unknown.....	39 53
			\$1,186 42

The Bank of Alameda County, at Alvarado.

Ballaglia, Frank.....	Niles.....	Unknown.....	\$2 90
Bonner, Robert.....	Niles.....	Alive.....	43
Cather, Mrs. Francis.....	Alvarado.....	Unknown.....	30
Cockefair, W. H.....	Alvarado.....	Dead.....	1 75
Decoto School Club.....	Decoto.....	Unknown.....	1 50
Emery, Roy W.....	Centerville.....	Alive.....	41
Hirabayshi, R.....	Niles.....	Unknown.....	1 46
Juzix, Willie.....	Niles.....	Unknown.....	1 00
Merchants Oil Co.....	Alvarado.....	Unknown.....	6 57
Old Mill Camp.....	Niles.....	Unknown.....	1 65
Progressive Electric Co.....	Niles.....	Unknown.....	90
Silveira, John B.....	Sao Ramon.....	Unknown.....	18 06
Stormer, F. A.....	Niles.....	Unknown.....	1 45
Sunday School Building Fund.....	Niles.....	Unknown.....	2 50
Sullivan, Gertrude.....	Niles.....	Alive.....	88
Tyson Estate.....	Niles.....	Unknown.....	65
Vincent, F. M.....	Niles.....	Unknown.....	1 26
Vincent, Mrs. F. M.....	Niles.....	Unknown.....	1 00
Winstead, A. M.....	Niles.....	Unknown.....	2 60
			\$47 27

Calaveras County Bank, at Angela Camp.

Calcagno, L.....	Melones.....	Dead.....	\$148 30
Field, A. D., trustee.....	Angela Camp.....	Unknown.....	58 50
Keane, J. B.....	c/o Henrietta Botcher, San Francisco.....	Unknown.....	8 75
Phil, Sarah.....	Angels Camp.....	Unknown.....	97 85
			\$313 40

REPORT OF SUPERINTENDENT OF BANKS.

DEPOSITS UNCLAIMED FOR MORE THAN TEN YEARS—Continued.

As of January 1, 1925.

Bank of Antioch, at Antioch.

Name	Last known address	Alive or dead	Amount
Allender, Edna.....	Antioch.....	Unknown.....	\$163 12
Anderson, Paul.....	Unknown.....	Unknown.....	43 51
Brown, Eleanor M.....	Antioch.....	Unknown.....	31 13
Brown, Ellen.....	Antioch.....	Unknown.....	123 63
Brown, Ethel.....	Antioch.....	Unknown.....	35 33
Frain, James.....	Antioch.....	Unknown.....	45 00
Harrison, Alfred B.....	Antioch.....	Unknown.....	41 46
Heitman, Lena.....	Antioch.....	Unknown.....	40 00
Ito, G. K.....	Antioch.....	Unknown.....	520 00
McNamara, Everett B.....	Antioch.....	Unknown.....	3 42
Mario, John.....	Antioch.....	Unknown.....	86 50
Nunes, N. P.....	Antioch.....	Unknown.....	7 31
Poppe, Maude.....	Antioch.....	Unknown.....	1 05
Silva, Albers.....	Antioch.....	Unknown.....	5 00
Wilkening, Fred.....	Antioch.....	Dead.....	14 00
			\$1,160 76

Bank of Arbuckle, at Arbuckle.

Peterson, Peter H.....	Arbuckle.....	Unknown.....	\$4 50
Wiss, Katie.....	College City.....	Unknown.....	2 63
			\$7 13

Arcata Savings Bank, at Arcata.

Fishering, Fred.....	Bakersfield.....	Alive.....	\$1 55
Garcelon, Leila.....	Oakland.....	Alive.....	1 42
Grny, Jos. J.....	Arcata.....	Alive.....	3 15
Henderson, W. W.....	Eureka.....	Alive.....	5 38
Kjer, Mervyn.....	San Francisco.....	Alive.....	1 55
Maltagliati, Franco.....	Unknown.....	Unknown.....	13 32
Monroe, Geo. Curtis.....	Bayside, Humboldt County.....	Alive.....	22 30
Pentim, Wm. K.....	Unknown.....	Unknown.....	1 80
Roberts, Loren.....	Oakland.....	Alive.....	4 09
			\$54 56

The Bank of Arcata, at Arcata.

De Monte, J. or B. Turrini.....	Arcata.....	Alive.....	\$1 60
Spring, O. H., guardian (reported and published in 1923)	San Diego.....	Dead.....	68 30
Thompson, Cornelius or Martha.....	Orick.....	Alive.....	17 12
			\$87 02

Central Bank of California, at Auburn.

Aymar, Robert.....	Auburn.....	Unknown.....	\$5 14
Ayres, Jobo.....	Auburn.....	Unknown.....	1 45
Achille, Bastiana.....	Auburn.....	Unknown.....	1 45
Anderson, George.....	Auburn.....	Unknown.....	1 46
Anderson, Marloo.....	Auburn.....	Unknown.....	1 56
Banbrook, Walter V.....	Auburn.....	Unknown.....	2 61
Burns, Leo Thomas.....	Auburn.....	Unknown.....	1 45
Bishop, Rucy.....	Auburn.....	Unknown.....	1 45
Baroli, Miss J.....	Auburn.....	Unknown.....	1 45
Bauman, Theo. M.....	Auburn.....	Unknown.....	1 45
Bellows, Leonard.....	Auburn.....	Unknown.....	1 50
Bishop, Fern.....	Auburn.....	Unknown.....	1 45
			1 45

DEPOSITS UNCLAIMED FOR MORE THAN TEN YEARS—Continued.

As of January 1, 1925.

Central Bank of California, at Auburn—Continued.

Name	Last known address	Alive or dead	Amount
Bellows, Mrs. W. H.	Auburn	Unknown	\$1 45
Billhimer, Winifred Louise	Auburn	Unknown	1 45
Bell, Viola V.	Auburn	Unknown	1 45
Bradley, Mrs. Annie	Auburn	Unknown	1 45
Bartlett, Carroll Penton	Auburn	Unknown	1 45
Bauer, Mrs. H.	Auburn	Unknown	1 44
Clark, Mrs. Ida	Auburn	Unknown	1 45
Conroy, Gertrude	Auburn	Unknown	2 90
Cannon, F. E.	Auburn	Unknown	2 90
Craig, Thomas E.	Auburn	Unknown	1 45
Clark, R. D.	Auburn	Unknown	1 45
Clark, Alice R.	Auburn	Unknown	1 45
Corsigler, Mildred	Auburn	Unknown	1 45
Cherikawa, T.	Auburn	Unknown	1 45
Campbell, John	Auburn	Unknown	2 91
Clysdale, Wm. F.	Auburn	Unknown	1 45
Chong, Ma Wing	Auburn	Unknown	1 45
Deal, James Barton	Auburn	Unknown	7 16
Dier, Quilino	Auburn	Unknown	1 45
Dolley, Jack	Auburn	Unknown	27 48
Dugger, Mrs. R. E.	Auburn	Unknown	1 45
Davidson, Arthur L.	Auburn	Unknown	1 45
Doa, L.	Auburn	Unknown	1 54
Davis, B. H.	Auburn	Unknown	2 56
Poster, Thos. J.	Auburn	Unknown	2 00
Falch, Bernhard	Auburn	Unknown	46 13
Fetherolf, Walter	Auburn	Unknown	3 21
Friedell, Katherine	Auburn	Unknown	1 45
Favilla, Paul	Auburn	Unknown	1 45
Faylla, Julius	Auburn	Unknown	1 45
Friok, Caesar	Auburn	Unknown	1 45
Fletcher, Mrs. H. D.	Auburn	Unknown	1 45
Francisco, Tuconi	Auburn	Unknown	1 47
Farmer, E. P.	Auburn	Unknown	2 90
Geraldson, G., tr. for Gerskine Geraldson	Auburn	Unknown	36 73
Gibean, Mrs. J., tr. for Gilbert F. Gibean	Auburn	Unknown	3 03
Gibean, Mrs. J., tr. for Marion L. Gibean	Auburn	Unknown	1 51
Gransoll, C. A.	Auburn	Unknown	2 49
Gilkey, Helen Maroon	Auburn	Unknown	1 45
Gaus, Jr., Lena	Auburn	Unknown	1 45
Householder, Robert	Auburn	Unknown	2 91
Hughes, Bertram	Auburn	Unknown	2 90
Hebuck, Miss Marie	Auburn	Unknown	1 45
Hebuck, Henry	Auburn	Unknown	1 45
Hudson, Lena Ellen	Auburn	Unknown	2 37
Hayes, J. N., by Geo. Collins, agent	Auburn	Unknown	21 84
Jones, Harold Owen	Auburn	Unknown	7 58
Jones, Wallace	Auburn	Unknown	1 45
Johnson, Mary Ruth	Auburn	Unknown	1 45
Kahlmeier, Mrs. Chas.	Auburn	Unknown	1 45
Kelley, James Leroy	Auburn	Unknown	1 45
Kuykendall, Clara Adale	Auburn	Unknown	2 90
Kline, Roua A.	Auburn	Unknown	2 90
Kea, Miss A.	Auburn	Unknown	2 91
Leary, George	Auburn	Unknown	2 90
Lucas, Ida May	Auburn	Unknown	8 02
Land, Kenneth G.	Auburn	Unknown	1 45
Lee, Fred	Auburn	Unknown	16 12
Marmages, George	Auburn	Unknown	1 45
Martin, H. P.	Auburn	Unknown	1 93
Murphy, Mrs. Lambert	Auburn	Unknown	2 90
Miller, Pete	Auburn	Unknown	1 45
Miller, Mike	Auburn	Unknown	1 45
Munensoto, H. S.	Auburn	Unknown	4 48
Murifami, J.	Auburn	Unknown	1 45
Martin, Ira Allen	Auburn	Unknown	1 45
Martin, Walter T.	Auburn	Unknown	1 45
Martin, Wayne Albert	Auburn	Unknown	2 91
McMilin, Hazel	Auburn	Unknown	2 91
Martin, Miss Mabel	Auburn	Unknown	1 45
McCombs, Ethel	Auburn	Unknown	1 45
McCombs, Chas. J.	Auburn	Unknown	1 45
McCombs, Eleanor May	Auburn	Unknown	1 45
Molniss, Thomas A.	Auburn	Unknown	1 45
McDonald, Alma	Auburn	Unknown	1 45
McLean, Blossom	Auburn	Unknown	2 90
Nianuris, Thomas	Auburn	Unknown	2 90
Noom, Avdareg Lee	Auburn	Unknown	1 45

REPORT OF SUPERINTENDENT OF BANKS.

DEPOSITS UNCLAIMED FOR MORE THAN TEN YEARS—Continued.

As of January 1, 1925.

Central Bank of California, at Auburn—Continued.

Name	Last known address	Alive or dead	Amount
Owen, W. R.	Auburn	Unknown	\$2 90
Pearce, Margaret	Auburn	Unknown	1 45
Perry, Mary Louise	Auburn	Unknown	7 58
Patterson, C. J.	Auburn	Unknown	1 45
Polmeter, Jessie K.	Auburn	Unknown	1 45
Quong, Miss H.	Auburn	Unknown	1 45
Quong, Mar W.	Auburn	Unknown	1 45
Russell, Pearl Lillian	Auburn	Unknown	1 45
Rodgers, Francisco F.	Auburn	Unknown	1 45
Roddan, Leslie Laird	Auburn	Unknown	1 45
Raymond, Bessie	Auburn	Unknown	5 56
Sakai, K.	Auburn	Unknown	2 90
Sedick, Vaso	Auburn	Unknown	1 50
Sedick, Mary	Auburn	Unknown	1 45
Sykoto, Togo	Auburn	Unknown	1 45
Sykato, Tom	Auburn	Unknown	2 90
Smith, George Alexander	Auburn	Unknown	2 90
Smith, Evelyn E.	Auburn	Unknown	2 90
Schwalenberg, Evelyn	Auburn	Unknown	2 90
Suehead, Ira	Auburn	Unknown	1 45
Shandley, John F.	Auburn	Unknown	1 45
Shanley, James M.	Auburn	Unknown	1 45
Smith, Miss Jaquoline	Auburn	Unknown	1 45
Smith, Bessie	Auburn	Unknown	1 45
Skinner, Issel	Auburn	Unknown	1 45
Towers, Russell G.	Auburn	Unknown	1 45
Tapp, Mr. or Mrs. B. J.	Auburn	Unknown	2 91
Vemolyea, Clarise May	Auburn	Unknown	1 45
Van Riper, Dorothy Ulen	Auburn	Unknown	2 80
Van Riper, Donald Page	Auburn	Unknown	7 81
Williams, Gladys Vivian	Auburn	Unknown	6 75
Williams, Sitas Emit	Auburn	Unknown	1 45
Williams, Jack Adelbert	Auburn	Unknown	1 45
Williams, Miss Lillie	Auburn	Unknown	1 45
Waggoner, Edgar Levern	Auburn	Unknown	4 41
Wdeox, Mrs. Mary A.	Auburn	Unknown	1 45
Weisenfelt, Mrs. C.	Auburn	Unknown	1 45
Wright, James E.	Auburn	Unknown	1 45
Wright, Herbert C.	Auburn	Unknown	2 90
Yue, John	Auburn	Unknown	3 93
		Unknown	1 44
			\$426 14

Azusa Valley Savings Bank, at Azusa.

Ayon, Juan	Azusa	Unknown	\$2 85
Baldwin, Mrs. Bertha	Azusa	Unknown	1 57
Baldwin, Magadalins	Azusa	Unknown	1 54
Baldwin, Pedro	Azusa	Unknown	1 54
Beck, Chester	Azusa	Unknown	13 74
Blackburn, O. P.	Azusa	Unknown	9 99
Circle Monument Fund, by Mrs. L. N. Snydan	Azusa	Unknown	8 70
Cofin, Martha C.	Azusa	Unknown	3 13
Cone, Ray	Azusa	Unknown	1 56
Cone, Robert	Azusa	Unknown	56
Cone, Russell	Azusa	Unknown	1 56
Cross, Marshall	Azusa	Unknown	68
Daniels, Guy A.	Azusa	Unknown	25
Garcia, Rosenda	Azusa	Unknown	1 60
Hernandez, Felicitas	Azusa	Unknown	1 42
Krebe, Albert	Azusa	Unknown	6 37
Lsverty, Finley	Azusa	Unknown	1 44
Martinez, Tnaquio	Azusa	Unknown	1 46
Meier, Elizabeth (Mrs. Geo.)	Azusa	Unknown	8 99
Mendenhall, Frank	Azusa	Unknown	7 53
Ruelas, Bessie	Azusa	Unknown	1 52
Siddall, Sophia V.	Azusa	Unknown	8 13
Sneer, Glenn M.	Azusa	Unknown	18 48
Thaxter, Claude	Azusa	Unknown	30
Thaxter, Wallace and Claude	Azusa	Unknown	1 60
Ward, Elizabeth D.	Azusa	Unknown	50
			\$106 41

DEPOSITS UNCLAIMED FOR MORE THAN TEN YEARS Continued.

As of January 1, 1925.

First Bank of Kern, at Bakersfield.

Name	Last known address	Alive or dead	Amount
Olsen, David	Bakersfield	Unknown	\$7 03
St. Cecilia Society	Bakersfield	Unknown	12 29
			\$19 32

Security Trust Company, at Bakersfield.

Adams, C. A.	Bakersfield	Alive	\$9 00
Adams, Goldie	Bakersfield	Alive	3 00
Allen and Chase, agents	1st Natl. Bank Bldg., San Francisco	Alive	4 50
Alpine Oil Co.	Bakersfield	Alive	2 53
Avila, Dolores	Bakersfield	Alive	71 75
Bader, F.	Fresno	Alive	6 78
Baker, Veras	Bakersfield	Alive	22 50
Barnedellar, Chas.	Bakersfield	Unknown	4 00
Bolins Oil Co.	Bakersfield	Unknown	43 57
California Home Mining Co.	Bakersfield	Unknown	18 00
Clark, H. L.	Bakersfield	Unknown	3 03
Cline, Frank	Bakersfield	Unknown	9 00
Commonsense Oil Co.	Bakersfield	Alive	6 08
Craghill and Richie	Fellows	Alive	264 59
Culbertson, Elie	Bakersfield	Unknown	10 00
Cummings, R.	Bakersfield	Alive	15 30
Edgar Oil Co.	Bakersfield	Alive	10 00
Fisher, W. E.	Bakersfield	Alive	30 86
Griffith and Owea	Bakersfield	Alive	2 53
Guard, Lulu C.	Bakersfield	Alive	14 00
Hall, F. B.	Bakersfield	Alive	2 10
Harding, Mel	Bakersfield	Alive	4 01
Hughes, D.	Oilcater	Alive	3 60
Johnson, James	Bakersfield	Alive	45 00
Johnson, Mattie E.	Bakersfield	Alive	3 00
Keller, John	Bakersfield	Unknown	3 00
Kern Oil and Development Co.	Bakersfield	Alive	167 85
Kinsmao, Richard	Bakersfield	Alive	5 00
Ladow, Arthur	Bakersfield	Alive	5 00
Miller, H. H.	Bakersfield	Unknown	4 00
McClintock, F. B.	Los Angeles	Alive	6 85
McLeod, J. M.	Bakersfield	Alive	8 00
Palmer, W.	Bakersfield	Alive	3 50
Phillips, Henry	Bakersfield	Unknown	2 55
Phillips, L. H.	Johannesburg	Alive	3 00
Price, Ed.	Bakersfield	Alive	8 45
Reed, W. A.	Bakersfield	Alive	12 00
Rice, T. B.	Bakersfield	Alive	1 05
Robinson, Chas. T.	Oil Center	Alive	8 00
Shiver, John	Bakersfield	Alive	24 00
Shuster, A. A.	Bakersfield	Unknown	5 68
Simpkins, N.	Bakersfield	Alive	2 25
Simpson, J. H.	Bakersfield	Alive	3 97
Smith and Co., B. B.	Bakersfield	Alive	4 00
Smoth, J. P.	Bakersfield	Alive	9 00
Steitz, Al J.	Bakersfield	Alive	81 84
Stewart, Chas.	Bakersfield	Alive	31 84
Stockett, A. G.	Bakersfield	Unknown	1 89
Strauss, Louis	Bakersfield	Alive	44 06
Swartz, Carl	Bakersfield	Alive	59 00
Sweany, L.	Fellows	Unknown	100 55
Teal, Gertrude	Bakersfield	Alive	4 87
Turner, Grace M.	Bakersfield	Unknown	30 39
Turner, J. H.	Bakersfield	Alive	5 00
Watson, R. N.	Unknown	Alive	12 42
			\$1,192 90

Bank of Beaumont, at Beaumont.

Steele, Mrs. M.	Beaumont	Unknown	\$13 50
-----------------	----------	---------	---------

DEPOSITS UNCLAIMED FOR MORE THAN TEN YEARS—Continued.

As of January 1, 1925.

Bank of Burlingame, at Burlingame.

Name	Last known address	Alive or dead	Amount
Alphate, William	Burlingame	Unknown	\$2 95
Bartholomew, Eliot B.	Main st.	Unknown	1 62
Belton, Gertrude E., or Ada Belton	Burlingame	Unknown	6 13
Bummary, Mrs. M. E.	120 Railroad ave., San Mateo	Unknown	1 60
Brewer, W. A., (Special)	728 Fairfield rd., San Francisco	Unknown	34 44
Casey, W. R.	1335 O'Farrell st., San Francisco	Unknown	1 65
Collita, Henry	222 B st., San Mateo	Unknown	1 62
Connell, Thos.	Millbrae	Unknown	1 79
Cooper, Arval	Railroad ave., San Mateo	Unknown	3 01
Dieckman, Mr. or Mrs. Chas.	Burlingame	Unknown	1 62
Eubanks, Jas. trustee Pauline Eubanks	San Mateo	Unknown	25 95
Falvey, Mary C.	18 Ellsworth ave., San Mateo	Unknown	1 62
Falvey, Edw. W.	18 Ellsworth ave., San Mateo	Unknown	1 62
Fredericks, Wm. Eraest	Burlingame	Unknown	7 35
Harrington, Julia E.	Burlingame	Unknown	23 29
Hill, Jean	Easton	Unknown	16 66
Lewis, Walter C.	12 Ellsworth ave., San Mateo	Unknown	1 62
McGavran, Mary	Burlingame	Unknown	1 55
McGrath, Michael	226 H st., San Mateo	Unknown	1 62
McLeod, Donald	2912 Fulton st., Berkeley	Unknown	1 56
Magee, A. Elmo	615 1st ave., San Mateo	Unknown	1 62
Mayners, Theresa	508 Santa Inez ave., San Mateo	Unknown	1 62
Meller, Reginald B.	407 D st., San Mateo	Unknown	1 65
Morris, Fannie	Burlingame	Unknown	1 55
Morris, H., trustee Sophie Morris	Burlingame	Unknown	1 54
Morris, H., trustee Anita Morris	Burlingame	Unknown	1 54
Murphy, J. R., trustee Russell Murphy	Burlingame	Unknown	8 21
Niekerson, Clarence A.	Burlingame	Unknown	1 62
O'Neill, Nellie	Burlingame	Unknown	4 36
Orman, Elsie K.	Burlingame	Unknown	2 13
Palmer, M., or E. J.	Easton, Burlingame	Unknown	3 14
Peters, H.	P.O. Box 245, Burlingame	Unknown	1 62
Perkins, Lillian	340 D st., San Mateo	Unknown	1 60
Perkins, Wm., trustee Dorothy Madeline Perkins	340 D st., San Mateo	Unknown	1 60
Pinkham, Elbert Steel	419 Tilton st., San Mateo	Unknown	1 62
Pinkham, Lester Russell	419 Tilton st., San Mateo	Unknown	1 62
Polk, Chlora	342 The Crescent, San Mateo	Unknown	1 62
Powers, John	Burlingame	Unknown	1 61
Prara, Henry	San Mateo	Unknown	1 62
Roberts, Edith M.	95 W. Poplar ave., San Mateo	Unknown	4 18
St. Paul's Building Fund	Burlingame	Unknown	15 01
St. Paul's Guild	Burlingame	Unknown	169 17
Schoen, Margaret I.	416 Villa ter., San Mateo	Unknown	8 08
Skinner, John	Burlingame	Unknown	2 74
Smith, Pauline K.	37 Poplar ave., San Mateo	Unknown	117 84
Stewart, Richard	Wisnom Hotel, San Mateo	Unknown	5 22
Thompson, Jennie	Burlingame	Unknown	2 06
Woodard, Emma J.	Easton, Burlingame	Unknown	259 76
			\$765 25

Bank of Cambria, at Cambria.

Vantrello, E.	Cambria	Unknown	\$12 87
---------------	---------	---------	---------

Bank of Ceres, at Ceres.

Daniels, Mrs. R. A., Savings Account No. 188	Ceres	Alive	\$1 31
Edwards, J. H., collector, refund account	Ceres	Alive	2 26
Enos, John	Ceres	Unknown	02
Gardner, C. M. and Mrs. M. A.	Ceres	Unknown	9 20
Lemos and Co.	Ceres	Unknown	5 83
Muscio, O. J.	Ceres	Unknown	70
Roshton, J. C.	Ceres	Dead	5 00
Schneider, M.	Ceres	Unknown	5 33
			\$29 65

DEPOSITS UNCLAIMED FOR MORE THAN TEN YEARS—Continued.

As of January 1, 1925.

Butte County Savings Bank, at Chico.

Name	Last known address	Alive or dead	Amount
Arnold, E. O.	Chico	Alive	\$81 44
Anderson, Joe	Vina	Alive	3 44
Boyd, Robbie or Mrs. R. M. Boyd	Chico	Alive	1 79
Baker, Mrs. Sissamah	Chico	Alive	4 28
Brooks, Frank A.	Chico	Alive	1 62
Barnes, John F.	Chico	Alive	1 57
Bennett, Sarah Ruth by Ella Bennett	Chico	Alive	49 05
Braddy, Lorene Storrs	Cottonwood	Alive	6 39
Breedan, Josie Marie	Chico	Alive	1 48
Benkosky, Wendell, by Mr. or Mrs. J. M. Benkosky	Chico	Alive	4 60
Boatright, Wood	Chico	Alive	1 45
Brooks, Mrs. Ed	Chico	Alive	1 47
Burney, Edwin Boyd	Chico	Alive	1 45
Burkharte, Hazel, by Mrs. J. W.	Chico	Alive	1 45
Breedon, Howell Monroe	Chico	Alive	1 44
Batman, A. Crandall, by Mrs. S. A.	Chico	Alive	1 17
Best, Louella, by Sidie Best	Chico	Alive	2 71
Butterfield, Mrs. Alta	Chico	Alive	1 44
Chester, Doyle or Mrs. J. D. Chester	Winters	Alive	12 11
Chester, Elton M., by Mrs. J. D. Chester	Winters	Alive	12 37
Clifford, Mayme G., in trust for George, Mary G. Clifford	Chico	Alive	33 40
Cornell, W. H.	Chico	Alive	2 05
Crooker, Levi A.	Chico	Alive	48 88
Couroy, Allisoc James	Chico	Alive	1 56
Craven, Mrs. Lillie F.	Stirling City	Alive	7 01
Cole, Norman	Chico	Alive	1 45
Cook, Frederick William	Chico	Alive	1 44
Conboile, Edna	Chico	Alive	1 45
Clute, Neva Hollis	Chico	Alive	2 12
Clute, Mrs. Lena	Chico	Alive	1 52
Cannon, Angelina	Chico	Alive	1 45
Chismes, Danay G.	Chico	Alive	1 44
Carpenter, Levi Ellsworth	Chico	Alive	1 45
Canfield, Irma	Chico	Alive	1 44
Chong, Moah	Chico	Alive	1 48
Dupen, Mrs. Lessie	Chico	Alive	4 64
DeVaughn, Bert	Chico	Alive	3 27
Davis, J. Clyde	Chico	Alive	3 25
De Garere, Mrs. Rosetha	Chico	Alive	1 48
De Shazo, May	Chico	Alive	1 45
De Shazo, Mary, for Eugene	Chico	Alive	1 45
Elliott, M. E.	Chico	Alive	1 44
Epperson, Miss Annie	Stirling City	Alive	1 44
Fisher, Clara	Chico	Alive	27 75
Free, E.	Chico	Alive	1 45
Fortier, J. S.	Chico	Alive	1 44
Gray, Ella Leona	Chico	Alive	1 36
Gibson, Jack	Chico	Alive	1 44
Gray, Mabel C.	Chico	Alive	1 44
Gimnow, Stuart, Lucille and Marion, by Lucille E. Gimnow	Chico	Alive	1 44
Groat, Gertrude E.	Chico	Alive	1 95
Howell, F. H.	Chico	Alive	33 80
Hambelton, J. S.	Balls Ferry, Shasta County	Alive	1 62
Howerton, Ellis	Chico	Alive	1 48
Hi, Mrs. Chong	Chico	Alive	1 45
Hotta, Harry	Chico	Alive	1 45
Hinton, Bertie	Chico	Alive	1 45
Hinton, Claude	Chico	Alive	1 45
Harris, Jennie	Chico	Alive	1 51
Harris, Gladys E.	Chico	Alive	1 45
Holder, Rankin E.	Durham	Alive	1 44
Hilton, Avis, by Geo. Hilton	Alturas	Alive	3 42
Ishida, R.	Chico	Alive	1 45
Jensen, Evelyn E., by Carrie Jensen	Chico	Alive	31 16
Johnson, Fay, or Eliz. Johnson	Durham	Alive	7 98
Jamison, Estella M., by Millie M. Jamison	Nord	Alive	1 44
Jones, Annie May, by A. L. Jones	Chico	Alive	1 44
Kinaman, Margaret, by Mary	Cana	Alive	1 44
Kanda, I.	Chico	Alive	1 45
King, Walter E.	Chico	Alive	1 44
King, Florence, by Gussie	Chico	Alive	1 44
Lewis, Lillie Ellen	Chico	Alive	1 68
Longmire, Mrs. Eliza J.	Hamilton City	Alive	2 97
Lewis, Dorothy Esther, by Mrs. Pearl Lewis	Chico	Alive	4 65
Morgan, T. H., or Lottie	Chico	Alive	9 45

DEPOSITS UNCLAIMED FOR MORE THAN TEN YEARS—Continued.

As of January 1, 1925.

Butte County Savings Bank, at Chico—Continued.

Name	Last known address	Alive or dead	Amount
Malloy, Henry Paul	Oroville	Alive	\$1 61
Moore, J. F.	Chico	Alive	36 59
Mitchell, Ruth, by Cora Mitchell	Chico	Alive	1 48
McCarty, Ross R.	Chico	Alive	1 44
Marshall, Etta	Chico	Alive	1 44
Moak, A. H.	Chico	Alive	1 44
Meta, M.	Chico	Alive	1 44
Montis, Anna	Chico	Alive	7 48
Mirandette, Mrs. Genevieve	Chico	Alive	1 54
Murphy, Bernard	Chico	Alive	1 44
Nash, Florence M.	Chico	Alive	1 48
Nyeda, Frank	Chico	Alive	1 44
Nelson, Eulious M.	Chico	Alive	2 90
Ontera, M.	Chico	Alive	1 45
Price, Sidney	Chico	Alive	1 79
Pyke, Mrs. H. Sterling	Stirling City	Alive	1 67
Parriah, Leila	Chico	Alive	4 41
Peterson, Sophia Gladys	Chico	Alive	1 44
Phillips, Helen E., by Mrs. D. W. Phillips	Chico	Alive	1 44
Phillips, Douglas, by Mrs. D. W. Phillips	Chico	Alive	1 44
Rounds, Joe W.	Stirling City	Alive	1 50
Roberts, Adella M.	Chico	Alive	1 45
Shu Kee	Chico	Alive	1 44
Singh, Button	Yuba City	Alive	16 17
Singh, Portopa	India	Alive	27 38
Smith, Grace G.	Chico	Alive	5 31
Smith, Mrs. H. J.	Chico	Alive	1 57
Stemmons, Claude H.	Chico	Alive	1 50
Smith, Robert K.	Chico	Alive	1 46
Schary, O. K.	Chico	Alive	1 38
Suzukic, Frank	Chico	Alive	1 45
Sundahl, Eva, by Ida Sundahl	Chico	Alive	1 45
Staviopolia, Bill	Chico	Alive	1 51
Satterlee, Glenn	Chico	Alive	1 45
Smith, Mrs. Josephine	Chico	Alive	1 44
Severia, John	Chico	Alive	1 44
Seawell, Mrs. Madge	Chico	Alive	1 38
Thompson, Mrs. Fannie	Chico	Alive	6 67
Turner, Leon	Chico	Alive	3 84
Thompson, Mrs. A. V.	Chico	Alive	1 45
Tow, K.	Chico	Alive	1 45
Wilson, Deveney	Chico	Alive	1 50
Woodward, Helen M., by W. L. Woodward	Cohasset	Alive	1 65
Weber, A. J.	Chico	Alive	355 96
Wing, Give	Chico	Alive	1 57
Williams, Elmer	Chico	Alive	2 98
Wilacy, Aaron, by Bell Conway	Chico	Alive	1 42
Woodruff, Myrtle, N., by W. B. Woodruff	Chico	Alive	1 44
Yamada, H. F.	Chico	Alive	7 46
Ye, Hong	Chico	Alive	1 44
Mow, How	Chico	Alive	1 44
Moore, G. B.	Chico	Alive	1 44
			\$961 60

Colusa County Bank, at Colusa.

Brown, Carl	Colusa	Unknown	\$10 00
Cox, A. B.	Colusa	Dead	130 01
Felsch, Alf	Colusa	Unknown	3 08
McDonald, Geo. F.	Princeton	Unknown	29 65
Van Winkle, F. A.	Colusa	Unknown	119 25
			\$291 99

Tehama County Savings Bank, at Corning.

Kewles, Florence Elizabeth	Unknown	Unknown	\$3 88
Preuciphen, Mrs. Lucy	Unknown	Unknown	7 32
			\$11 20

DEPOSITS UNCLAIMED FOR MORE THAN TEN YEARS—Continued.

As of January 1, 1925.

Citizens Bank, at Corona.

Name	Last known address	Alive or dead	Amount
Cone, J. E.	Corona	Unknown	\$6 97
Nichols, Jean	Temeucula	Unknown	36 20
Ramer, Albert	Corona	Unknown	11 67
Reynolds, A. F.	Corona	Unknown	9 18
Standard Fertilizer Co.	Corona	Unknown	5 14
Woodward, J. J.	Corona	Unknown	6 03
			\$75 19

Covina Valley Savings Bank, at Covina.

Anderson, Mary M.	Unknown	Dead	\$117 12
Bryant, Dr. Della	Covina	Unknown	6 87
Casey, Merle	Covina	Unknown	10 44
Graves, Celia T.	Unknown	Dead	28 66
Harris, Mary K.	Unknown	Dead	169 49
Jefferson, Anna	Covina	Unknown	1 77
Kerekhoff, Frances P.	Covina	Unknown	21 08
Malone, L. B.	Covina	Unknown	3 72
McKirahan, Vina	Unknown	Unknown	1,163 10
McNair, Rebecca S.	Glendora	Unknown	42 56
Milea, Freddie	Unknown	Dead	5 66
Miller, Mrs. A. J., trustee for Herbert S. Miller	Covina	Unknown	1 48
Mitchell, Ruth, trustee for Carroll Mitchell	Covina	Unknown	1 75
Morgan, J. J., treasurer	Covina	Unknown	81 75
Potter, Hazel	Covina	Unknown	136 80
Quick, Albert F.	Unknown	Dead	63 90
Rooks, William M.	Covina	Unknown	12 37
Seefeld, Anna	Covina	Unknown	6 38
Smeltzer, Clella V.	1785 Coronado ave., Long Beach	Unknown	4 88
Smeltzer, Eva	2505 E. State st., Long Beach	Unknown	1 65
Trewett, Jennie	Unknown	Dead	2 03
Tueker, Mrs. M. E.	Covina	Unknown	1 61
Wells, H. N., trustee for Claus S. Wells	Covina	Unknown	5 64
Wells, H. N., trustee for Juha R. Wells	Covina	Unknown	1 47
			\$1,892 18

The State Bank of Dunsmuir, at Dunsmuir.

Anderson, H.	Dunsmuir	Unknown	\$1 55
Baker, L. C.	Dunsmuir	Unknown	89
Bartlett, W. C.	Unknown	Unknown	54
Benson and Esne	Unknown	Unknown	21 00
Burke, Frank	Unknown	Unknown	1 20
Clarke, H. C. O.	Unknown	Unknown	38
Creson, James	Unknown	Unknown	90
Davidson, J. T. V.	Unknown	Unknown	66
Dean, J. G.	Unknown	Unknown	5 00
Decker, Miss E.	Unknown	Unknown	2 00
De Mooy, Frank	Unknown	Unknown	05
Duframe, W. H.	Unknown	Unknown	5 00
Eastman, W. S.	Unknown	Unknown	1 20
Elkins, W. M.	Unknown	Unknown	36
Einsley, C. W.	Unknown	Unknown	02
Erdman, F. M.	Unknown	Unknown	5 65
Fleming, D. R.	Unknown	Unknown	40
Gardner, Mrs. J. C.	Unknown	Unknown	18
Garrett, W. R.	Unknown	Unknown	21
Gebhardt, C. D.	Unknown	Unknown	1 00
Germaio, F. C.	Unknown	Unknown	02
Griffith, W. J.	Unknown	Unknown	04
Haley, E. J.	Unknown	Unknown	20
Hall, J. V.	Unknown	Unknown	05
Hamilton, C. F.	Unknown	Unknown	2 26
Hamilton, Edna B.	Unknown	Unknown	73
Hastings, Mrs. J.	Unknown	Unknown	03
Hemple, Chas.	Unknown	Unknown	30
Herman, L. M.	Unknown	Unknown	29
Hodgkinson, Bertha	Unknown	Unknown	1 50

DEPOSITS UNCLAIMED FOR MORE THAN TEN YEARS—Continued.

As of January 1, 1925.

The State Bank of Dunsmuir, at Dunsmuir—Continued.

Name	Last known address	Alive or dead	Amount
Hoffpsuir, N. F.	Unknown	Unknown	\$41
Houston, A. D.	Unknown	Unknown	03
Hunter, C. H.	Unknown	Unknown	90
Hunter, Mrs. C. H.	Unknown	Unknown	05
Jeter, Mrs. J. R.	Unknown	Unknown	40
Keilhaver, Mrs. C. H.	Unknown	Unknown	1 00
Kelson, O. T.	Unknown	Unknown	10 00
Kidder, Mrs. F. N.	Unknown	Unknown	67
Kiernan, W. T.	Unknown	Unknown	12 57
Kinnell, George.	Unknown	Unknown	10
Kinney, C. E.	Unknown	Unknown	1 35
Kooser, E. G.	Unknown	Unknown	7 42
Loftus, J. M.	Unknown	Unknown	1 00
Loftus, T. J.	Unknown	Unknown	20 00
Lucas, Mrs. F. F. C.	Unknown	Unknown	02
McKinley, Mrs. E. M.	Unknown	Unknown	01
McMillan, Mrs. J.	Unknown	Unknown	08
Mackey, J. E.	Unknown	Unknown	62
Meloin, E. E.	Unknown	Unknown	10
Morris, Hannah C.	Unknown	Unknown	4 00
Moss, Winifred C.	Unknown	Unknown	30
Myers, Geo.	Unknown	Unknown	18
Needham, W. J.	Unknown	Unknown	16 45
Nelson, Wm. Jr.	Unknown	Unknown	1 00
Ney, John	Unknown	Unknown	03
Peterano, E. S.	Unknown	Unknown	05
Peterson, O. A.	Unknown	Unknown	01
Pfeifer, A. H.	Unknown	Unknown	20 00
Phipps, F. M.	Unknown	Unknown	1 90
Pierce, W. D.	Unknown	Unknown	03
Pixley, E. E.	Unknown	Unknown	25
Player, T. T.	Unknown	Unknown	23
Quinn, Francis	Unknown	Unknown	3 00
Robertshaw, James	Unknown	Unknown	70
Rouse, Ralph R.	Unknown	Unknown	2 00
Schell, Ada	Unknown	Unknown	20
Shearer, Lucy	Unknown	Unknown	1 10
Shearer, Sarah F.	Unknown	Unknown	7 05
Singh, Desinda	Unknown	Unknown	07
Steadman, E.	Unknown	Unknown	21
Stillman, A. B., or Laura	Unknown	Unknown	02
Stock, H. E.	Unknown	Unknown	9 09
Thomas, A. L.	Unknown	Unknown	72
Thompson, Andrew E.	Unknown	Unknown	90
Thompson, John	Unknown	Unknown	23
Topkin, Fred W.	Unknown	Unknown	15
Turner, Ruth	Unknown	Unknown	1 00
Walker, Geo. F.	Unknown	Unknown	05
Ward, Mrs. K. L.	Unknown	Unknown	5 85
Whalen, James	Unknown	Unknown	1 15
White, Joseph B.	Unknown	Unknown	04
Williams, L. B.	Unknown	Unknown	10 00
Wilson, H. W.	Unknown	Unknown	1 00
Wilson, Norman F.	Unknown	Unknown	1 11
Wood, Clifton A.	Unknown	Unknown	03
Ysoney, W. E.	Unknown	Unknown	04
Yaxley, J. H.	Unknown	Unknown	01
			\$200 49

Bank of Elk Grove, at Elk Grove.

Baker, F. M.	Elk Grove	Unknown	\$0 20
Cannon, H. B.	Lodi	Unknown	05
Millard, Fred	Oak Park, Sacramento	Unknown	4 00
Hradelick, Adolph	Elk Grove	Unknown	65
			\$4 90

Ferndale Bank, at Ferndale.

Ramsdell, George H.	Ferndale	Unknown	\$20 00
---------------------	----------	---------	---------

DEPOSITS UNCLAIMED FOR MORE THAN TEN YEARS—Continued.

As of January 1, 1925.

Bank of Folsom, at Folsom.

Name	Last known address	Alive or dead	Amount
Coons, Edith M.	Represa	Unknown	\$0 78
Coons, Mary E.	Represa	Unknown	85
Coons, Nellie M.	Represa	Unknown	78
Coons, Rose S.	Represa	Unknown	78
Malz, Ludwig	Folsom	Unknown	1 48
Martin, Agnes	Folsom	Unknown	1 44
Meyer, Helen	R. F. D. 1, Folsom	Unknown	1 62
Seaman, Emily	Folsom	Unknown	1 82
			\$9 55

The Fort Bragg Commercial Bank, at Fort Bragg.

Aylesworth, W. H.	Fort Bragg	Unknown	\$1 50
American Casualty Co.	Fort Bragg	Unknown	8 50
Boyd, A. W.	Fort Bragg	Dead	10 57
Conroy, C. A.	Mendocino	Unknown	8 30
Copland, Christmas	Fort Bragg	Alive	1 30
Cretser, Blossom	Fort Bragg	Alive	21 00
Cooney, Joaquin	Caspar	Alive	41
Cavanagh, Jack	Fort Bragg	Alive	1 05
Hicks, Ethel	Fort Bragg	Unknown	1 00
Gartner, Eugene	Unknown	Unknown	1 15
Larson, Margaret	Fort Bragg	Alive	2 47
Mathews, C. W., Mendocino County Fair	Fort Bragg	Dead	12 17
Lowell, J. W.	Westport	Alive	6 04
Pisoli, Giovanni	Fort Bragg	Alive	268 76
Robinson, Joe	Fort Bragg	Unknown	1 25
Scott, Alton	Fort Bragg	Alive	5 00
Scott, Martha	Fort Bragg	Alive	5 00
Sawyers, D. L.	Willits	Alive	5 80
Sutherland, Alonzo	Fort Bragg	Alive	1 15
Sutherland, Florence	Fort Bragg	Alive	1 15
Thurman, Edward	Fort Bragg	Alive	1 35
Van Dyke, W. S.	Ukiah	Alive	4 48
Waldo, Walter W., or Gertrude	Fort Bragg	Alive	1 00
			\$370 40

Nevada County Bank, at Grass Valley.

Barrett, Jean	Kansas City, Mo.	Unknown	\$103 72
Lawton, Henry	Nevada City	Unknown	35 41
Looney, Virginia	Nevada City	Unknown	6 01
McNaughton, Miss H.	Nevada City	Unknown	3 13
Patrick, Edwin	Emigrant Gap	Unknown	8 44
De Reemer, Lena M.	Unknown	Unknown	2 44
De Reemer, Thomas	Unknown	Unknown	1 70
Reilly, Elsie	Unknown	Unknown	1 78
Reilly, Herbert	Unknown	Unknown	4 01
Reilly, Hugh	Unknown	Unknown	1 00
Rice, Walter	Unknown	Unknown	1 00
Richard, Florence H.	Unknown	Unknown	7 33
Rossi, Agostine	Unknown	Unknown	4 11
Hall, James	Unknown	Unknown	18 32
Smith, Carlton B.	Unknown	Unknown	11 94
Shebley, I. W., guardian	Santa Cruz	Dead	3 23
Walters, Mary	Unknown	Unknown	2 39
Ferguson, Norman	Unknown	Unknown	5 22
Jenkins, Mrs. W. H.	Unknown	Unknown	5 71
Pucci, Wm. or Emma	Unknown	Unknown	38 69
Stone, W. P.	Unknown	Unknown	14 93
Smith, Clyde K.	Unknown	Unknown	16 52
Hansen, Dorothy and Vernon	Unknown	Unknown	19 27
			\$316 30

DEPOSITS UNCLAIMED FOR MORE THAN TEN YEARS—Continued.

As of January 1, 1925.

Bank of Half Moon Bay, Half Moon Bay.

Name	Last known address	Alive or dead	Amount
Alves, Mrs. Mary	San Gregorio	Dead	\$0 57
Anderson, J. G.	Half Moon Bay	Unknown	66
Beech, Herbert	Half Moon Bay	Unknown	2 00
Beffa, Frank	Half Moon Bay	Unknown	36
Bernard, Leroy	Half Moon Bay	Alive	23
Bettencourt, M. S.	Half Moon Bay	Alive	36
Bloch, J. A.	Half Moon Bay	Unknown	90
Bradley, W. H.	Half Moon Bay	Unknown	09
Canadas, George	Half Moon Bay	Alive	12
Ciprico, Mrs. H. H.	Half Moon Bay	Unknown	129 04
Condysner, R. R.	Half Moon Bay	Unknown	15
Cummings, J. E.	Half Moon Bay	Dead	80
De Cheney, Mrs. C. L.	Half Moon Bay	Unknown	2 02
Erskine, Chas. C.	Half Moon Bay	Unknown	96
Fanucchi, Luigi	Half Moon Bay	Unknown	46
Flaeger, Walter	Half Moon Bay	Dead	33
Flint and Co., Nelson	Half Moon Bay	Unknown	30
Ford, W. J.	Half Moon Bay	Unknown	5 62
Francis, Frank	Half Moon Bay	Unknown	68
Furtado, Manuel	Half Moon Bay	Dead	03
Granada Lumber Co.	Half Moon Bay	Dead	9 91
Half Moon Bay Athletic Club	Half Moon Bay	Unknown	45
Hansen, Hans C.	Half Moon Bay	Unknown	26
Healey, J. E.	Half Moon Bay	Unknown	01
Helin, Fred	Half Moon Bay	Unknown	01
Hersey, Albertine	Montara	Unknown	60
Hersey and Hersey	Montara	Unknown	04
Howard, Robert W.	Half Moon Bay	Unknown	23
Johnson, Anna L.	Half Moon Bay	Unknown	02
Klaus, W. H.	Half Moon Bay	Unknown	1 20
Knapp, Anna B.	Half Moon Bay	Unknown	9 96
Lewie, J. Hall, treasurer	Half Moon Bay	Unknown	1 08
Lewis, Manuel	Half Moon Bay	Unknown	16 00
Lillard, Alice C.	San Mateo	Alive	24 34
Machado, J. J.	Half Moon Bay	Unknown	26
Machado, John J.	Pescadero	Alive	01
Marah, Maouel	Pescadero	Dead	38 14
Martin, Bridget	Half Moon Bay	Dead	18
Misner, W. G.	Half Moon Bay	Dead	30
Mitchell, E. R.	Half Moon Bay	Dead	16
Morse, E. B.	Half Moon Bay	Unknown	02
Packard, J. W.	Half Moon Bay	Unknown	01
Parr, H. W.	Half Moon Bay	Dead	04
Phillips, Lydia	Half Moon Bay	Unknown	01
Phillips, W. M.	Half Moon Bay	Unknown	5 88
Pitcher, John H.	Half Moon Bay	Dead	30
Parissima Cemetery Fund	Half Moon Bay	Unknown	3 74
Remy, A.	Half Moon Bay	Unknown	16 58
Rigo, Magdalena	Half Moon Bay	Unknown	16
Scheuer, Maurice	Half Moon Bay	Dead	8 54
Schmidh, J. S.	Half Moon Bay	Alive	1 88
Serpa, John	Half Moon Bay	Unknown	09
Skidmore, L. J.	Half Moon Bay	Alive	1 50
Smith, Charles D.	Half Moon Bay	Unknown	1 62
Stewart, W. G.	Montara	Unknown	02
Taggart, Mrs. Elsie	Half Moon Bay	Alive	11
		Unknown	64
			\$289 62

First Bank of Hermosa Beach, at Hermosa Beach.

Arnold, Geo. A.	Hermosa Beach	Unknown	\$0 35
Bailey, H. B.	Hermosa Beach	Unknown	03
Balfard, Mrs. Jessie E.	Hermosa Beach	Unknown	15 00
Bartram, E. E.	Los Angeles	Alive	6 00
Burke, S. A.	Los Angeles	Alive	01
Crew, Eva B.	Hermosa Beach	Unknown	69
Fosa, A. O.	Hermosa Beach	Unknown	3 00
Franklin, Mrs. A. M.	Hermosa Beach	Unknown	50
Garred, R. R.	Hermosa Beach	Unknown	05
Hermosa Auto Club	Hermosa Beach	Unknown	75
Hill, R. C.	Manhattan Beach	Unknown	1 82
Johnson, C. A.	Hermosa Beach	Unknown	1 40
Johnson, P. R.	Hermosa Beach	Unknown	05

DEPOSITS UNCLAIMED FOR MORE THAN TEN YEARS—Continued.

As of January 1, 1925.

First Bank of Hermosa Beach, at Hermosa Beach—Continued.

Name	Last known address	Alive or dead	Amount
Keat, Fontella	Hermosa Beach	Unknown	\$0 07
Lathrop, Julian and Charlotte	Hermosa Beach	Unknown	1 00
Lucy, J. M.	Hermosa Beach	Unknown	1 38
Lymao, F. T.	Hermosa Beach	Unknown	32
Madsen, Mrs. Martine	Hermosa Beach	Unknown	1 00
Mageau, Stella	Hermosa Beach	Unknown	11
Malcoey, Mrs. Nellie	Hermosa Beach	Unknown	1 25
McWilliams, Alice	Hermosa Beach	Unknown	52
Palmer, C. L.	Hermosa Beach	Unknown	25 15
Peek and Johnson	Hermosa Beach	Unknown	2 92
Quimby, Herbert and Blanche	Hermosa Beach	Unknown	36
Roberts, J. H.	Hermosa Beach	Unknown	21
Rosa, McH.	Hermosa Beach	Unknown	22
Smith, H. F.	Hermosa Beach	Unknown	66
Smith, W. R.	Hermosa Beach	Unknown	69
Triple "S" Laundry	Hermosa Beach	Unknown	14
Walker, C. V.	Redondo Beach	Alive	49
Whitehor, J. F.	Los Angeles	Alive	30
Wildberger, Katherine	Los Angeles	Unknown	1 00
Williams, Mrs. Effie	Hermosa Beach	Unknown	50
Wilson, Al.	Hermosa Beach	Unknown	35
			\$68 20

First Bank of Highland, at Highland.

Burke, Robt. W.	Redlands	Unknown	\$1 00
Davis, Harriet	Highland	Unknown	08
Ellie, L. M.	Highland	Unknown	2 50
Harrison, Mrs. S. W.	Patton	Unknown	30
Hild, Edw. L.	Highland	Unknown	16
Ingham, T. S.	Highland	Dead	2 08
Painter, Will	Highland	Alive	54
Reif, Calvin H.	Highland	Alive	25
Rush, J. P.	Highland	Unknown	1 00
Russell, W. T., guardian	Highland	Dead	34
Russell, Lowell	San Bernardino	Dead	1 40
Seely, D. R., Jr.	Highland	Alive	25
Shaffer, H. A.	Highland	Unknown	1 00
Smith, J. Warren	Redlands	Dead	66
Stetsoo, Chas. E.	Highland	Unknown	1 25
Waite, L. C.	Highland	Unknown	1 03
Webster, B. C.	Highland	Alive	31
Wood, W. S.	Highland	Unknown	1 08
			\$15 23

Kingsburg Bank, at Kingsburg.

Allen, John	Kingsburg	Unknown	\$0 42
Brewer, J. H.	Selma	Alive	11
Brown, Maybelle	Kingsburg	Unknown	60
Cederquist, Elda V.	Kingsburg	Alive	15
Cowan, John A.	Kingsburg	Alive	1 00
Eklund, A. M., Sr.	Kingsburg	Dead	1 00
Enlow, W. H.	Kingsburg	Alive	1 68
Erickson, Mrs. P. G.	Kingsburg	Unknown	90
Fredell, C. J.	Kingsburg	Alive	38
Gallego, H.	Kingsburg	Alive	01
Gustafson, G. E.	Los Angeles	Alive	15
Hanson, Joel	Watsonville	Alive	25
Hedberg, E. E.	Fresno	Alive	05
Lasell, Ben	Kingsburg	Dead	1 88
Oro Fino Co., L. and M.	Kingsburg	Alive	1 02
Robinson, Mae	Los Angeles	Unknown	02
Strand, E. F.	Kingsburg	Alive	26
Thompson, J. E.	Kingsburg	Alive	30
Westerberg, G. V.	Kingsburg	Alive	21
Westlund, Ephraim	Kingsburg	Alive	1 75
Wilen, L. E.	Kingsburg	Alive	14
			\$12 28

DEPOSITS UNCLAIMED FOR MORE THAN TEN YEARS—Continued.

As of January 1, 1925.

Bank of Western Placer, at Lincoln.

Name	Last known address	Alive or dead	Amount
Biwaki, Yoshiye	Lincoln	Unknown	\$1 40
Bolton, Mrs. F. W.	Lincoln	Unknown	1 40
Cequeira, Jose	Lincoln	Unknown	1 40
Chevallier, Merceau	Lincoln	Unknown	1 40
Curtis, Mason	Lincoln	Unknown	1 40
Daniels, Olive Marie	Lincoln	Unknown	1 40
Daniels, Walter Brightmore	Lincoln	Unknown	1 40
French, Grace and Dorothy	Lincoln	Alive	1 40
Herodia, Carlos and Nobrega Marie	Lincoln	Alive	1 40
Lovejoy, Andrew S.	Lincoln	Alive	4 34
Maloney, Johnnie Robert	Lincoln	Unknown	1 40
Mizzy, Eugene	Lincoln	Alive	1 40
Moore, Alberta G.	Lincoln	Unknown	1 40
Nielsen, Anna	Lincoln	Alive	1 40
Nielsen, Fredi	Lincoln	Unknown	1 40
Nielsen, Ida	Lincoln	Alive	1 40
Rossini, Anacleto	Lincoln	Unknown	1 40
Royle, Thos. and Rose	Lincoln	Unknown	1 40
Santini, Albert	Lincoln	Unknown	1 40
Solva, Aileen	Lincoln	Unknown	1 40
Thomas, Margaret	Lincoln	Alive	1 40
Tucksen, Marie I.	Lincoln	Unknown	1 40
Yanokawa, M.	Lincoln	Unknown	1 40
			\$35 14

Central Savings Bank, at Lodi.

Davis, Willette G.	Lodi	Unknown	\$29 09
Pohlers, F. Theodor	Lodi	Unknown	87
Sehelske, John	Lodi	Unknown	85
Sharp, J. W.	Lodi	Alive	1 31
Webster, Emilie L.	Lodi	Unknown	3 96
			\$36 08

Farmers and Merchants Bank, at Long Beach.

Dunlap, Elizabeth	Unkown	Unknown	\$14 69
Spoberg, Ole B.	Unkown	Unknown	43 01
			\$57 70

California Bank, at Los Angeles.

Aekerman, John	Unkown	Dead	\$3 00
Allen, Wright	Unkown	Unknown	27 58
Altoon, Elizabeth	244 S. Fremont	Unknown	6 58
Anderson, Mrs. Zolina	1319 E. 40th st.	Unknown	55 26
Bargman, Robt. D., by J. H. Bargman	291 E. 50th st.	Unknown	3 03
Barnard, Maude	Hotel Balboa	Unknown	22 26
Barstow, Mrs. C. A.	R. F. D., box 181	Unknown	31 21
Bayniss, J. N.	Los Angeles	Unknown	9 65
Bell, Elizabeth	7205 Wentworth ave.	Unknown	15 48
Bennerseheid, Anna Bertha	Santa Monica	Unknown	30 42
Biles, Jenny	Los Ange'es	Unknown	13 88
Bohnhoff, Bertha	Los Ange'es	Unknown	13 85
Brigham, H. B.	1711 Monterey rd.	Unknown	140 81
Brown, Joll E.	1632 W. 48th at.	Unknown	2 81
Bruce, Mary A.	139 S. Eastlake ave.	Unkown	59 52
Buffon, Mrs. Ellen or Mr and Mrs. H. P.	Los Ange'es	Unknown	54 84
Burgess, Martha H.	R. F. D. 1, 432 Rock Glen ave., Glendale	Dead	13
Burna, Frances	Unkown	Unknown	30 94
Burns, W. B.	1167 E. 12th st.	Unknown	69 65
Caddigan, D. C.	401 S. Grand ave.	Unknown	1 84
Cane, J. H.	Los Angeles	Unknown	88 00

DEPOSITS UNCLAIMED FOR MORE THAN TEN YEARS—Continued.

As of January 1, 1925.

California Bank, at Los Angeles—Continued.

Name	Last known address	Alive or dead	Amount
Chandler, Fred A.	Unknown	Dead	\$163 00
Chotiner and Sons Co.	Los Angeles	Unknown	28 00
Christian, Irene	524 W. 3d st.	Unknown	21 65
Coffee, Bessie Woodworth	Los Angeles	Unknown	13 34
Cole, Eda L.	Santa Monica	Unknown	15 46
Compressed Wood and Fuel Co.	2011 E. 9th st.	Unknown	6 03
Conk, E. L.	e/o Pacific Mine, Stagg	Unknown	1 35
Conley, Peter	Unknown	Dead	48 00
Continental Life Ins. and Investment Co.	Salt Lake City, Utah	Unknown	154 70
Cook, Irens	1228 E. 8th st.	Unknown	17 40
Cooper, Jassie Truman	Los Angeles	Unknown	47 10
Corsar Carburetor Co.	111 S. Hill st.	Unknown	7 29
Couse, Wm.	Unknown	Unknown	203 00
Crane, E. W.	2208 Pico st.	Unknown	11 00
Creswell, Corliss, by Wm. or Sarah A., tr.	1931 Pennsylvania ave.	Unknown	12 35
Cripe, Edw.	Santa Monica	Unknown	39 55
Croeland, Mary	The Rialto, 6th and Grand	Unknown	10 40
Dassell, Geo.	254 S. Broadway	Unknown	636 50
De Candido, Luis	Mojave	Unknown	4 20
De Groat, Lota L.	Los Angeles	Unknown	18 49
Diek, Mrs. Si.	Unknown	Unknown	3 10
Dickenson C. A.	Los Angeles	Unknown	140 82
Downing, Jr., G. W.	4608 Central ave.	Unknown	1 92
Dresalar, R. C. or Laura	Los Angeles	Unknown	68 94
Dunson, Rosetta	1607 E. 1st st.	Unknown	41 35
Dupan, John A.	Unknown	Unknown	208 00
Edmonds, Mr. and Mrs. M. E.	2297 W. 3d st.	Unknown	2 35
Federal Building Site Fund	158 N. Main st.	Unknown	599 02
Ferguson, Alberta E.	Unknown	Unknown	3 34
Ferguson, Blanche G.	Los Angeles	Unknown	204 06
Fidelity Storage and Moving Co.	322 W. 6th st.	Unknown	5 73
Fish, Geo. B.	Unknown	Unknown	16 00
Flares, Abeteto	Los Angeles	Unknown	77
Flichiner, Wm.	Unknown	Unknown	38 00
Fogelberg, Frithof J.	200 E. 49th st.	Unknown	2 01
Foshay, Phoebe M.	Los Angeles	Unknown	48 76
Franks, M. M.	327 Buena Vista st.	Unknown	40 85
Fraser, Luella	Santa Fe Hospital.	Unknown	13 40
Gillingham, O'Daniel, Jr.	201 S. Vendome st.	Unknown	18 07
Gilmore, Arthur M.	601 S. Virgil st.	Unknown	85 25
Graham, David C.	255 N. Hope st.	Unknown	14 86
Graham, Margaret C.	1514 Oak st.	Unknown	4 84
Golding, Geo. W.	821 Golden ave.	Unknown	2 04
Greenleaf, Mr. and Mrs. Lewis A.	Topanga	Unknown	84 71
Guilmet, Wm. A.	Los Angeles	Unknown	66 70
Hall, Frank M.	701-702 Security Bldg.	Unknown	2 14
Hall, John A.	Unknown	Unknown	68 00
Haley, R. M.	601 Dewey ave.	Unknown	1 94
Hannay, Thomas	Santa Monica	Unknown	202 20
Harsda, S.	Van Nuys	Unknown	5 95
Harvey Machine Co.	1928 S. Main st.	Unknown	2 04
Hastings, Mrs.	Los Angeles	Unknown	118 75
Hatch, Nellie E.	Alhambra	Unknown	56 09
Heath, Jas. E.	Sherman	Unknown	52 75
Heller, Chas. C. or Celia	935 W. 6th st.	Unknown	43 15
Hill, Agnes	Santa Monica	Unknown	647 85
Hill, Mrs. F. F.	3709 S. Hope st.	Unknown	31 60
Hill, Linnie H.	352 Pecan st.	Unknown	39 84
Hodgson, Helen M.	438 S. Olive st.	Unknown	101 07
Hoffman, A. P.	991 E. 39th st.	Deceased	2 00
Hollywood Golf Club	Hollywood	Unknown	50
Hothersall, Thos.	Garden City Hotel	Unknown	147 18
Hovey, Jennie N., trustee	Los Angeles	Unknown	11 50
Hurlburt, Mrs. Wm.	Los Angeles	Unknown	17 00
Hurley, Mary J.	614 10th st., Sawtelle	Unknown	22 53
Innis and Idenheimer	Los Angeles	Unknown	8 07
International Sec. Co., by I. J. McGee	Los Angeles	Unknown	26 00
Interstate Inv. Co.	Los Angeles	Unknown	31 10
Ivina, Chas. H. or Eleanor	Los Angeles	Unknown	273 75
Jackson, Robt. Lee	Unknown	Unknown	2 95
Jones, Chas. M., Jr., trustee	4520 Kingswell ave.	Unknown	1 88
Jones, K. D.	R.F.D. S. box 596	Unknown	2 06
Kane, Marie	133 N. Workman st.	Unknown	7 25
Keim, W. C.	318 Los Angeles Investment Bldg.	Unknown	72 31
Kempin, L. A.	1794½ E. Main st.	Unknown	148 82
Kennedy, Isaac	Los Angeles	Unknown	1,463 72
Kinner, Charlotte M.	Los Angeles	Unknown	23 11
Labre, Anna	670 S. Alvarado st.	Unknown	25 50

DEPOSITS UNCLAIMED FOR MORE THAN TEN YEARS—Continued.

As of January 1, 1925.

California Bank, at Los Angeles—Continued.

Name	Last known address	Alive or dead	Amount
Lebane, W. C.	453 Hartford ave.	Unknown	\$2 54
Ledyard, F. K.	937 Security Bldg.	Unknown	45 25
Letson, Mrs. Jas	Los Angeles	Unknown	11 22
Lindley and Co., John H.	2413 Juliet ave.	Unknown	10 89
Long, J. M.	Los Angeles	Unknown	48 60
Lopez, Josephine Arcadia	Santa Monica	Unknown	6 66
Lorenz, L. A.	311 S. Grand ave.	Unknown	5 77
Los Angeles Horticultural Society	Los Angeles	Unknown	32 89
Markey, Cathrine	419 S. Grand ave.	Unknown	11 55
Marshall, Elis., by W. B. Stringfellow	325 S. Hill st.	Unknown	10 00
Matson, C. F.	Los Angeles	Unknown	16 72
McCadden, W. M.	Yuma, Arizona	Unknown	15 00
McFeely, Thos.	557 32d st., Oakland	Unknown	3 99
McGee, Thos.	Y. M. C. A.	Unknown	163 93
McKeon, Thos.	Unknown	Unknown	253 00
McLaughlin, Wm. N.	1471 W. 27th st.	Unknown	19 00
McNabb, David	Los Angeles	Unknown	5 65
Meine, B. F.	123 Kern st.	Unknown	19 64
Meinharte, D. R. or Ida	Unknown	Unknown	6 50
Mendoza, Everinao	Unknown	Unknown	6 46
Michael, Wm. M.	P.O. Box 1101, Los Angeles	Unknown	22 04
Miller, C. F.	221 E. Orange ave.	Unknown	7 88
Miller, Chas.	Seymour, Texas	Unknown	725 30
Miller, Wm. F.	Unknown	Unknown	81 00
Minzey, Frank E.	Los Angeles	Unknown	103 82
Montano, J. M.	Fairbank, Ariz.	Unknown	59 10
Morta, Mary E.	Unknown	Unknown	94 60
Motte, Marguerite	132 D st., San Bernardino	Unknown	1 09
Mullen, Dennis	Unknown	Dead	259 40
Murphy, Luke R.	Unknown	Unknown	158 00
Murtha, Alice	109 S. Hill st.	Unknown	1 28
Ohman, Emma	1113 Towne ave.	Unknown	9 38
Olsen, J. C.	Los Angeles	Unknown	1 44
Owensmuth Gazette	Owensmouth	Unknown	1 45
Pease, Wm. A.	Soldiers Home, Sawtelle	Unknown	41 00
Pioneer Investment and Trust Co.	324 Los Angeles Investment Bldg.	Unknown	87 50
Plsnada Development Co.	206 Los Angeles Investment Bldg.	Unknown	157 55
Plsnada Development Co. (On contract accounts)	206 Los Angeles Investment Bldg.	Unknown	27 50
Ponet, Victor	Los Angeles	Unknown	11 51
Quinn, Wm. or Herbert J., by John Groarke	908 Vincent st.	Unknown	64 89
Quinn, Herbert J. or Wm., by John Groarke	908 Vincent st.	Unknown	64 66
Rang, E. A.	1288 W. 23d st.	Unknown	2 21
Rattray, John	Unknown	Dead	63 00
Rawland, Jos.	Unknown	Unknown	78 00
Regensberg, Elis. A.	9 Florence ave., Venice	Unknown	69
Regensberg, Oeser H.	9 Florence ave., Venice	Unknown	85
Remis, F. or Celia McCarthy	Los Angeles	Unknown	60 03
Reynolds, H. H.	Soldiers Home, Sawtelle	Unknown	59 00
Rice, Margaret L.	c/o Dr. D. Putnam, Inglewood	Unknown	43 60
Rillen, P. J.	Unknown	Unknown	3 00
Rimpau, John L.	514 W. 21st st.	Unknown	56
Rodriguez, Pedro	Unknown	Unknown	7 53
Rose, Henry J.	842 Berendo st.	Unknown	20 18
Rosenthal, Harry	108 N. Main st.	Unknown	11 92
Schlarscr, C. W.	Indio	Unknown	7 52
Schwab, Miss Minnie	6728 Estelle ave.	Unknown	25 51
Seki, S.	1610 Michigan ave.	Unknown	5 43
Sharkey, Ruth	Unknown	Dead	138 00
Shannon, Wm.	Unknown	Dead	1,533 74
Shumway, A. W. or Jennie M.	3438 Pasadena ave.	Unknown	2 21
Skuesas, Matthias P.	1013 1/2 Diamond et.	Unknown	3 93
Slatiner, Mrs. M. E.	Los Angeles	Unknown	14 75
Smith, Chas. Fred.	Unknown	Unknown	208 00
Smith, James	Soldiers Home, Sawtelle	Unknown	126 00
Sommers, R. E.	1936 E. 4th st.	Unknown	3 19
Starr, Wm. J.	1374 E. 49th st.	Unknown	35 42
Strong, Mildred	Los Angeles	Unknown	25 00
Stroud, W. M.	2421 E. 4th st.	Unknown	12 86
Sulgrove, W. J.	Los Angeles	Unknown	21 34
Sun Photoplay Co.	1515 Hewer Bldg.	Unknown	3 77
Swearenger, B. H.	111 S. Alma st.	Unknown	2 50
Sweeney, Teresa H.	680 New Hampshire st.	Unknown	26 76
Tallmadge, Edith M.	16 Rose ave., Ocean Park	Unknown	14 65
Taton, Trese M.	757 Catalina st.	Unknown	6 14
Taylor, Bertha N.	Unknown	Unknown	18 35
Thompson, Ford L.	Los Angeles	Unknown	59 74
Toolen, A. L.	Los Angeles	Unknown	16 97

DEPOSITS UNCLAIMED FOR MORE THAN TEN YEARS—Continued.

As of January 1, 1925.

California Bank, at Los Angeles—Continued.

Name	Last known address	Alive or dead	Amount
Tourtlotte, Weston	Soldiers Home, Sawtelle	Dead	\$1 00
Vogel, R. Fred	104 S. Vermont st.	Unknown	46 45
Walsh, Michael J.	Unknown	Dead	908 00
Ward, Noies D.	Unknown	Unknown	13 00
Wehrli, J. C.	607 Madison st.	Unknown	63
Werler, Ollie	1204 Maple ave.	Unknown	15 70
West Adams Improvement Ass'n.	205 7th ave.	Unknown	92
White, Floyd G.	453 1/2 S. Spring st.	Unknown	123 89
Whitmore, J. P.	Los Angeles	Unknown	9 55
Wildler, Frank	Unknown	Unknown	58 00
Wood, Cornelius Bonnet	Huntington Park	Unknown	7 38
Woodruff, Chas. S.	Unknown	Dead	28 00
Woodward, Mrs. D. G.	3657 Arlington st.	Unknown	23 25
Zerris, Ellis Wilford	2108 1/2 Dowoey (now N. Broadway)	Unknown	121 82
Zimmerman, Margaret M.	Los Angeles	Unknown	1 59
			\$14,987 37

Citizens Trust and Savings Bank, at Los Angeles.

Advance Mfg. Co.	Unknown	Unknown	\$10 80
American M. and M. Co.	Unknown	Unknown	15 34
Bancroft, C. C.	Unknown	Unknown	14 35
Beyrle, Robt.	Unknown	Unknown	7 02
Banks, A. D.	Unknown	Unknown	19 45
Baxter, Mrs. A. W.	Unknown	Unknown	20 00
Beach, W. L.	Unknown	Unknown	10 49
Brown, R. A.	Unknown	Unknown	40 00
Bauer, S. A., trustee	Unknown	Unknown	10 00
Burr, Chas. Hoyt	1115 Colton st.	Unknown	10 00
Donnegan, Frank	Unknown	Unknown	10 45
Canniff Mrs. Helen	3621 Van Ness ave.	Unknown	187 55
Clark, L. H. (Special)	Unknown	Unknown	38 50
Carter Joseph B.	P.O. Eitaro, Orange County, Santiago C.	Unknown	30 00
Carter, W. F.	Unknown	Unknown	20 00
Daniels, Emma G.	718 W. 9th st.	Unknown	231 00
Forsythe, W. T.	Unknown	Unknown	10 60
Exton Music House	216 W. 3d st.	Unknown	141 57
Fowler, Horace W.	Unknown	Unknown	10 00
Gifford, A. L.	749 Lake st.	Unknown	86 33
Hutchinson, J. L.	Unknown	Unknown	10 31
Hoskull, Arillas H.	1498 Monroe st., N.W., Washington, D.C.	Unknown	23 33
Hogan, Anna P.	Unknown	Unknown	2 00
Hollingsworth, H.	Unknown	Unknown	10 00
Haggerty, C. E.	Unknown	Unknown	18 88
Hays, John	Unknown	Unknown	28 25
Houghton, Art and Nell	Unknown	Unknown	11 30
Hart, Jacob	Unknown	Unknown	10 00
Hammond, M. E., Auditor	Unknown	Unknown	18 63
Judd, Elsie	Unknown	Unknown	30 00
King, Mrs. C. A.	Unknown	Unknown	30 50
Langle, M. E.	Unknown	Unknown	9 00
McDonald, Harold M.	Norwalk	Unknown	25 00
Mahoney, Jas. E.	Unknown	Unknown	25 00
Mazonka Co., M.	Unknown	Unknown	18 21
Mitchell, Mary	Unknown	Unknown	147 12
Morey, R. H.	Unknown	Unknown	7 79
McNutt, Mrs. C. F.	Unknown	Unknown	9 70
New Mexico O. and D. Co.	Unknown	Unknown	9 55
Newport Bank	Unknown	Unknown	17 88
Oro Lewa M. and M. Co.	Unknown	Unknown	22 73
Oskook Gold Mine Co.	Unknown	Unknown	12 25
Payton and Nowlin	Unknown	Unknown	44 53
Rechi, Mrs. May	Unknown	Unknown	34 25
Shafer, M. T.	Fresno	Unknown	6 50
Sheldon, Mrs. F. C.	Unknown	Unknown	11 00
Sherman Boot Co.	Unknown	Unknown	15 18
Smith, Geo.	Unknown	Unknown	15 00
Smith, Otis S.	1142 Ingraham st.	Unknown	10 50
Snyder, F. M.	Unknown	Unknown	9 50
Sticc, Allen B.	920 W. Jefferson st.	Unknown	8 00
Syverton, Theo. L.	Unknown	Unknown	15 80
Stewart and An Jorson	Unknown	Unknown	13 42
Tilden, Margaret, No. 1	Unknown	Unknown	13 25
Tilden, Margaret, No. 2	Unknown	Unknown	6 75
Thye, J. L.	Unknown	Unknown	45 22
Tyler, Mayme	Unknown	Unknown	8 42
Webster, Ida Genevieve	4325 Ruby st.	Unknown	6 23
Wreden, Minnie V.	903 W. 20th st.	Unknown	225 00
			\$1,939 33

REPORT OF SUPERINTENDENT OF BANKS.

DEPOSITS UNCLAIMED FOR MORE THAN TEN YEARS—Continued.

As of January 1, 1925.

Hellman Commercial Trust and Savings Bank, at Los Angeles.

Name	Last known address	Alive or dead	Amount
Bossert, Mabel E.	5331 York blvd.	Unknown	\$25 25
Brown, Junius H.	601 H. W. Hellman Bldg.	Unknown	77 88
Dominican Sisters.	Sacred Heart School, 308 S. Sichel st.	Unknown	7 75
Ervin, C. H.	619 Grant Bldg.	Unknown	9 47
Frasier, Alice A.	710 W. Int st.	Unknown	22 19
Gordon, Frank W.	2820½ W. 9th st.	Unknown	9 15
Hupka, Mathua.	Ohio Sta. L.	Unknown	170 50
Price, John T.	329 S. Pecan st.	Unknown	8 87
Wikall, G. C.	132 S. Olive st.	Unknown	327 10
Wilbur, Ruth.	60 Mermaid pl., Long Beach.	Unknown	8 02
Wynoe, John.	Unknown.	Unknown	332 06
			\$1,099 14

Pacific-Southwest Trust and Savings Bank, at Los Angeles.

Name	Last known address	Alive or dead	Amount
Second and Spring Branch.			
Towne, Dec Olin, by Evoret Towne, tr.	809 W. 11th st.	Unknown	\$22 41
Glendale Avenue Branch (formerly Bank of Glendale).			
Hall, C. W.	Unknown.	Unknown	20 00
Haynes, W. F.	Unknown	Unknown	45 00
Riverburgh, Maude L.	Unknown	Unknown	27 86
Shaver, Thos. H. D.	Unknown.	Unknown	18 24
Steward, F. O.	Unknown	Unknown	15 00
Pasadena Branch (formerly Union National Bank and Union Trust and Savings Bank, Pasadena).			
Fuller, Nellie M.	Unknown	Unknown	8 50
Grosso, H. S.	Unknown.	Unknown	51 00
Hockway, W. R.	Unknown.	Unknown	6 04
Horton, Elizabeth A.	Unknown.	Unknown	21 40
Ingram, Grace.	Unknown	Unknown	8 87
Kyle, George B.	Unknown	Unknown	4 21
Owen River Power Co.	Unknown	Unknown	12 57
Page, Valerie	Unknown.	Unknown	73 50
Plummer, R.	Unknown.	Unknown	22 21
Ray, Mrs. J.	Unknown.	Unknown	6 00
Richards, E. M.	Unknown	Unknown	13 63
Savage, E. B.	Unknown	Unknown	11 05
Severance, Lizzie.	Unknown	Unknown	34 00
Smith, Martha.	Unknown.	Unknown	11 00
Steward, Mary	Unknown.	Unknown	21 21
Thomas, Geo. C.	Unknown.	Unknown	4 57
Union Realty Co.	Unknown.	Unknown	8 47
Wileox, A. W.	Unknown.	Unknown	72 59
Fidelity Branch of Fresno (formerly Fidelity Trust and Savings Bank of Fresno).			
Adams, C. L.	R. F. D. C, box 136, Fresno	Unknown	34 25
Alexander and Conness.	Unknown	Unknown	16 10
Allison, D. D., trustee 1900.	842 Franklin, Fresno.	Unknown	23 77
Allison, D. D., treasurer 1900.	842 Franklin, Fresno.	Unknown	30 41
Allison, D. D., trustee 1901.	842 Franklin, Fresno.	Unknown	30 88
Allison, D. D., treasurer 1901.	842 Franklin, Fresno.	Unknown	15 54
Barnett, C. E.	Unknown.	Unknown	5 05
Barrett, Elizabeth.	Caruthers.	Unknown	14 07
Barthalf, A. A.	Unknown	Unknown	27 11
Bergold, Rose M.	409 Brix Apts., 931 Kat., Fresno.	Unknown	15 00
Bloeker, Mrs. Minnie.	Fresno.	Unknown	15 00
Bloom, Ben.	1441 N st., Fresno.	Unknown	13 00
Boutwell, Emma.	Unknown	Unknown	9 50
Brooks, Annie C.	Unknown	Unknown	6 10
Central Iron Works.	1314 F st., Fresno.	Unknown	75 00
Clark, A. B.	1544 Kat., Fresno	Unknown	12 00
Davis, Dave.	Unknown	Unknown	35 00
Dean, Albert.	R. F. D. 3, box 27, Watsonville.	Unknown	35 04
Edwards, E.	Ed. Edwards Ins. Co., Fresno.	Unknown	5 74
Fennell Bron.	Unknown	Unknown	36 13
Gonzales, Mary G.	1907 Sarah, Fresno.	Unknown	15 00
Good, A. H.	642 O at., Fresno.	Unknown	8 99
Hanke, W. T.	Unknown.	Unknown	201 04
Hanner, M.	1766 L st., Fresno.	Unknown	85 00
Heatheote, Golfrey P. M.	Unknown.	Unknown	7 00

DEPOSITS UNCLAIMED FOR MORE THAN TEN YEARS -Continued.

As of January 1, 1925.

Pacific-Southwest Trust and Savings Bank, at Los Angeles—Continued.

Name	Last known address	Alive or dead	Amount
Ivorson, Mrs. Iver	R. F. D. 3, Fresno	Unknown	45 00
Johansen, H.	Unknown	Unknown	15 00
Jungus, Fermur	Unknown	Unknown	24 82
Keith, A. W.	Unknown	Dead	15 00
Leifer, Dr. O. B.	Unknown	Unknown	35 00
Lintatt, Geo. T.	Unknown	Unknown	78 00
Logan, Hugh B.	Unknown	Unknown	24 03
McLaughlin, D. C.	Unknown	Unknown	6 81
McPherson, H. L.	Unknown	Unknown	11 49
Magin, Mrs. A.	O'Neala, Madera County	Unknown	13 70
Marymont Co.	1221 G st., Fresno	Unknown	15 50
Mason, Frank	Unknown	Unknown	6 86
Massius, G.	Unknown	Unknown	13 00
Milhaban, Chas.	Unknown	Unknown	49 35
Midler, E. H.	Clovis	Unknown	11 05
Moody, N. W.	Sunshine Bakery, Fresno	Unknown	7 45
Murphy, J. R.	319 Valeria, Fresno	Unknown	15 00
Nelson, Mrs. T. P.	929 P st., Fresno	Unknown	56 06
Ne Plus Untra Mining Co.	Unknown	Unknown	13 97
Nielson, Niels P.	Unknown	Unknown	60 74
Noble, Alex.	Unknown	Unknown	5 00
Ott, G. G. or M. M.	Unknown	Unknown	36 16
Peterson, N. V.	Unknown	Unknown	35 00
Plaugher, Jno. P.	Unknown	Unknown	7 00
Reedley Winery	Unknown	Unknown	7 75
Rose, Jessie	Unknown	Unknown	27 10
Roberta Oil Co.	Unknown	Unknown	9 33
Rosenberg, J. A.	Unknown	Unknown	15 00
Sarajian, Mrs. O. M.	1311 L st., Fresno	Unknown	35 00
Scott, Walter	Unknown	Unknown	13 87
Shields, Florence B.	Unknown	Unknown	58 05
Silver Creed Pet. Co.	Clovis	Unknown	11 06
Smith, R. K., executor	Unknown	Unknown	6 62
Smith, Robert	Unknown	Unknown	13 29
Southwestern Consolidated Oil Co.	Unknown	Unknown	23 17
Sphinx Rubber Co.	Unknown	Unknown	18 49
Springfield Oil Co.	Unknown	Unknown	11 62
Staffer, Gen.	Unknown	Unknown	16 21
Temple, Park	Unknown	Unknown	29 00
Tuolumne Mining Co.	Unknown	Unknown	131 29
Upton, Mrs. Flora	Unknown	Unknown	17 82
Wage, A. M.	Unknown	Unknown	9 94
Webb, E. C.	Unknown	Unknown	13 70
Whyte, David H.	Unknown	Unknown	6 20
Williams, W. R.	2608 Harvey, Fresno	Unknown	36 43
Williamson, S., executor	Riverdale	Unknown	6 06
Santa Maria Branch (formerly Bank of Santa Maria).			
Avila M.	Santa Maria	Unknown	101 50
Boss, R. W.	Los Olivos	Unknown	23 86
Besa, W. W.	Santa Maria	Unknown	22 00
Brown, Waldo C.	Sisquoc	Unknown	15 03
Cheadle, Mrs. Mae	Santa Maria	Unknown	8 35
Connett, H. N.	Santa Maria	Unknown	33 29
Crow, F. T.	Los Alamos	Unknown	22 65
East End Oil Assn.	Santa Maria	Unknown	293 70
Goldberg, A.	Santa Maria	Unknown	19 00
Griffin, Mary C.	Santa Maria	Unknown	9 79
Hidalgo, Pedro L.	Santa Maria	Unknown	25 00
Howe, Arthur	Santa Maria	Unknown	21 71
Hudson, Henry T.	Santa Maria	Unknown	8 66
Jackson, Andrew	Los Alamos	Unknown	12 82
Joint Oil Ass'n.	Santa Maria	Unknown	37 63
Lee, John H.	Santa Maria	Unknown	20 48
Livingston, H. D.	Santa Maria	Unknown	9 79
Muscio Children	Santa Maria	Alive	44 66
Norton, Thos. A.	Santa Maria	Unknown	41 19
Pierce, A.	Santa Maria	Unknown	37 27
Pitty, Jas. R.	Santa Maria	Unknown	20 00
Oreutt Meat and Stock Co.	Oreutt	Unknown	80 25
Radium Oil Co.	Santa Maria	Unknown	8 10
Rowe, G. H.	Santa Maria	Unknown	12 62
Santa Marin Central Oil Co.	Santa Maria	Unknown	97 97
Sheffield, E. M.	Santa Maria	Unknown	21 69
Smith and Co.	Santa Maria	Unknown	156 30
Steele, Howard	Santa Maria	Unknown	10 00
Tagnazzini and Monighetti	Santa Maria	Unknown	20 28
Wilson, W. M., administrator	Santa Maria	Unknown	47 17
McCullough, J. A.	Santa Maria	Unknown	12 00

DEPOSITS UNCLAIMED FOR MORE THAN TEN YEARS—Continued.

As of January 1, 1925.

Pacific-Southwest Trust and Savings Bank, at Los Angeles—Continued.

Name	Last known address	Alive or dead	Amount
Guadalupe Branch (formerly Branch of Bank of Santa Maria).			
Mossi, Rocco	Guadalupe	Unknown	\$110 71
Santa Barbara Branch (formerly Commercial Trust and Savings Bank).			
Allison, Fanny P.	Santa Barbara	Unknown	61 85
Baird, J. A.	Santa Barbara	Unknown	103 65
Bigelow, L. G. or Bess	Santa Barbara	Unknown	35 56
Carlaon, Hilda	Santa Barbara	Unknown	176 34
Coffin, Miriam Richard	Santa Barbara	Unknown	28 48
Cota, Joac E.	Santa Barbara	Unknown	28 41
Ghio, Frederico	Santa Barbara	Unknown	20 47
Green, Mrs. E. B.	Santa Barbara	Unknown	23 28
Johnson, J. B.	Santa Barbara	Unknown	26 26
Johnson, Verda Tolliver	Santa Barbara	Unknown	394 44
Male, Leonard	Santa Barbara	Unknown	84 72
Male, Walter	Santa Barbara	Unknown	247 08
Millson, Henry	Santa Barbara	Dead	51 27
Newman, Mary L.	Santa Barbara	Unknown	87 67
Pierce, C. E.	Santa Barbara	Unknown	22 50
Rice, L. E.	Santa Barbara	Unknown	229 56
Sampson, Chester A.	Santa Barbara	Unknown	36 96
Sanson, Jeanne	Santa Barbara	Unknown	175 89
Shaw, F. M., trustee	Santa Barbara	Unknown	35 42
Sides, Wilson	Santa Barbara	Unknown	21 56
Streeter, Mary M. (Covarrubias Fund)	Santa Barbara	Unknown	21 64
Streidl, Mary	Santa Barbara	Dead	202 32
Towne, John D.	Santa Barbara	Unknown	116 02
Tuger, Henry	Santa Barbara	Unknown	53 24
Vogelaar, A. W.	Santa Barbara	Unknown	166 03
Wilson, Harriet A.	Santa Barbara	Unknown	75 88
Zane, Elizabeth	Santa Barbara	Unknown	33 56
Lompoc Branch (formerly Branch of Commercial Trust and Savings Bank of Santa Barbara).			
Barker, August	Lompoc	Unknown	11 53
Bray, Mary	Santa Ynez	Unknown	5 56
Brown, J. J.	Lompoc	Unknown	920 49
Confaglio, Anna	Los Alamos	Unknown	33 43
Cutter, Mary A.	Boston, Mass.	Unknown	210 87
Douglas, Gladys A.	Lompoc	Unknown	31 08
Drawford, W. F.	Los Olivos	Dead	2,481 14
Giorgi, N.	Gaviota	Unknown	14 05
Johnson, J. Rupert	Lompoc	Unknown	31 46
Lompoc Grammar School	Lompoc	Unknown	6 00
MacDonald, W. R.	Lompoc	Unknown	5 70
Marin, John Everett	Oreutt	Unknown	7 14
McDonald, E.	Lompoc	Unknown	18 86
Miller, John	Lompoc	Unknown	7 23
Noves Branch Revolving Fund	Lompoc	Unknown	9 00
Ruddy, M. F.	Lompoc	Unknown	15 00
Ryon, Mary	Lompoc	Dead	6 60
Santa Rita Sunday School	Lompoc	Unknown	11 82
Schuler, Lottie V.	Lompoc	Unknown	7 16
Silva, Ramona	Lompoc	Unknown	6 48
Van Chief, Rosie A.	Santa Ynez	Dead	15 98
Weston, R. E., in trust for Ruth Sammons	Lompoc	Dead	11 57
Wood, D. S.	Lompoc	Unknown	5 43
Visalia Branch (formerly First National Bank and Producers Savings Bank of Visalia).			
Bennett, George	Visalia	Unknown	17 45
Benson, A.	R. F. D. 2, box 83, Hanford	Unknown	9 09
Brazil, M. P.	Visalia	Unknown	20 00
Brum, Manuel	Visalia	Unknown	15 00
Carney, A. R., Jr.	Exeter	Unknown	475 24
Carney, Mary Elizabeth	Exeter	Unknown	166 98
Carwell, R. R.	Visalia	Unknown	39 36
Cross, Lillian	Visalia	Unknown	21 50
Drew, Harry	Visalia	Unknown	10 00
Edwards, J. G.	Lemon Cove	Unknown	16 50
Emery, W. M. and Mrs.	Visalia	Unknown	8 50
Eneason, Frank	Visalia	Unknown	15 00
Flores, Joe Cotta	Visalia	Unknown	430 00
Galyan, Linda J.	Tulare	Unknown	30 83

DEPOSITS UNCLAIMED FOR MORE THAN TEN YEARS—Continued.

As of January 1, 1925.

Pacific-Southwest Trust and Savings Bank, at Los Angeles—Continued.

Name	Last known address	Alive or dead	Amount
Grove, M. F.	Hedgeside, Napa	Unknown	\$15 60
Hamilton, H. L.	Visalia	Unknown	12 40
Heinsman	Visalia	Unknown	30 08
Heistmao, H.	Visalia	Unknown	20 75
Harris, Myra	Visalia	Unknown	7 99
Hastings, Lucile Goodrich	Bakersfield	Unknown	7 52
Jennings, Thelma	Visalia	Unknown	47 15
Johnson, Cora Meyers, trustee of Timothy W. Johnson	Bakersfield	Unknown	507 65
Johnson, Timothy W.	Bakersfield	Unknown	45 44
Johnston, Mrs. M., trustee for William Lee Moffitt	Bakersfield	Unknown	31 64
Kaweah Oil Co.	Bakersfield	Unknown	20 25
Kelly, H. E.	Delano	Unknown	45 15
King, Matilda	Cutler	Unknown	23 43
Knapp, C. H.	Visalia	Unknown	15 25
Kramer, Clarence A.	Delano	Unknown	7 36
Laudegrin, Annie, estate	Visalia	Unknown	34 96
Lawrence, Chester A.	Visalia	Unknown	71 46
March, Lucile	Klink	Unknown	12 04
Moelk, Carl	Artois, Glenn County	Unknown	21 68
McKnight, H. M.	Visalia	Unknown	6 45
Nichols, Ruth	Visalia	Unknown	15 77
Oliveira, M. D.	P. O. Box 264, Visalia	Unknown	53 74
Ostrom, J. S.	Visalia	Unknown	19 45
Ott, J. W. or Mrs.	Visalia	Unknown	8 61
Perrin, Hervey B.	Visalia	Unknown	190 00
Peterson, Walter H.	R. F. D. 3, box 71, Tulare	Unknown	10 00
Phillips, Frances B.	Visalia	Unknown	63 50
Pogue, J. W. C.	Exeter	Unknown	29 90
Prestage Oil Co.	Visalia	Unknown	11 25
Ragle, T. V.	Narango	Unknown	20 90
Ralph, Mary G., estate	Visalia	Unknown	341 99
Savre, M. E.	Visalia	Unknown	11 10
Schlatthauer, C. R.	Visalia	Unknown	5 45
Scott, J. L., estate	Visalia	Unknown	8 22
Scott, Mrs. Mary F.	Visalia	Unknown	9 00
Shaw, Susan	Visalia	Unknown	99 66
Snodgrass, J. H.	Exeter	Unknown	21 88
Sowden, Grace W.	Visalia	Unknown	6 00
Sowell, L. B.	Visalia	Unknown	19 11
Stobie, George	Farmersville	Unknown	899 34
Stobie, William Henry	Visalia	Unknown	61 56
Sumph, Haas R.	Box 381, Coalinga	Unknown	8 31
Taylor, Mrs. W. H.	Visalia	Unknown	7 68
Tripp Brothers	Visalia	Unknown	10 20
Tulare County Auto Association	Visalia	Unknown	26 00
Van Cleve, Jr., J. A.	Exeter	Unknown	51 98
Vital, A. S.	Visalia	Unknown	32 35
Wegman, Phillip	Visalia	Unknown	100 00
Yosemite Power Co.	Visalia	Unknown	60 00
Highland and Hollywood Branch (formerly Hollywood Savings Bank).			
Akoi, Joe	Hollywood Hotel, Hollywood	Unknown	30 55
Hubbard, O. H.	Long Beach	Unknown	56 68
Solzar, Louise Koller	1708 Highland ave., Hollywood	Unknown	15 25
Wiley, Alice, by E. R. Wiley	Hollywood	Unknown	9 09
Redlands Branch (formerly First National Bank and Savings Bank of Redlands).			
Abrahamson, Mrs. G. S.	Redlands	Unknown	1 32
Adams, Mrs. Josephine	Redlands	Unknown	6 91
Albright, C. C.	Redlands	Unknown	19 70
Allen, Robt. T.	Redlands	Unknown	3 30
Arizona Giant Mining Co.	Redlands	Unknown	14 39
Ayer, Harold O.	Redlands	Dead	9 98
Bacon, Georgia A.	Redlands	Unknown	40 21
Baugh, Hester M.	Redlands	Unknown	25 00
Bartlett, E. C.	Redlands	Unknown	19 00
Bartholomew, John	Redlands	Unknown	15 00
Beun, J. W.	Redlands	Unknown	60 00
Berry, Mary H.	Redlands	Unknown	25 00
Biggin, George	Redlands	Unknown	15 00
Boniacet, Pe Han's Country Club	Redlands	Unknown	20 48
Boohar, E. H.	Redlands	Unknown	15 15
Bosworth, Charles S.	Redlands	Unknown	14 31
Boxrud, A. M.	Redlands	Unknown	10 00

DEPOSITS UNCLAIMED FOR MORE THAN TEN YEARS—Continued.

As of January 1, 1925.

Pacific-Southwest Trust and Savings Bank, at Los Angeles—Continued.

Name	Last known address	Alive or dead	Amount
Boyd, S. F.	Redlands	Unknown	\$63 04
Bradley, Susan	Redlands	Unknown	75 24
Brines, K. R.	Redlands	Unknown	7 10
Brooks, Marguerite	Redlands	Unknown	10 16
Brown, M. C.	Redlands	Unknown	32 15
Brown, R. H., manager	Redlands	Unknown	161 21
Bryan, E. H., trustee	Redlands	Unknown	7 43
Burnes, H. A.	Redlands	Unknown	6 90
Bush, Mrs. E. A.	Redlands	Unknown	10 00
Caldwell, Julia	Redlands	Unknown	3 73
Casey, J. M. and Jennie M.	Redlands	Unknown	16 48
Carson, Geo. W.	Redlands	Unknown	25 00
Chamblin, Mrs. W. N.	Redlands	Unknown	15 69
City Investment Co.	Redlands	Unknown	111 86
Clarke, Minnie R.	Redlands	Unknown	9 83
Cole, Geo. A.	Redlands	Unknown	18 00
Coupon A/C, Home Gas and Electric Co.	Redlands	Unknown	27 50
Crawford and Armstrong	Redlands	Unknown	13 29
Crowder, Oliver Henry	Redlands	Unknown	9 41
Dale, Mrs. C. H.	Redlands	Unknown	21 50
Davis, A. T.	Redlands	Unknown	50 00
Deemor, E. M.	Redlands	Unknown	9 00
Deval, Leo F.	Redlands	Unknown	1 40
Dewey, Mrs. Philip	Redlands	Unknown	23 58
Dudley, Clarence	Redlands	Unknown	32 26
Duffey, Mrs. Elis	Redlands	Unknown	40 00
Edlin, William	Redlands	Unknown	103 95
Elliott, E. A., executrix	Redlands	Unknown	15 00
Elliott, Wm. K. (Wm. Tattorsoll, trustee)	Redlands	Unknown	15 68
Elston, C. A. and Mrs. C. A.	Redlands	Unknown	40 62
Evans, Samuel	Redlands	Unknown	27 25
Farquhar, M. E.	Redlands	Unknown	10 40
Fellows, L. M.	Redlands	Unknown	10 75
Findley, D. Stillwell	Redlands	Unknown	19 05
Finney, Walter	Redlands	Unknown	1 35
Frenzell, Earnest	Redlands	Unknown	25 00
Frost, Reg., agent	Redlands	Unknown	12 47
Gates, H. E.	Redlands	Unknown	3 87
Gilson, Barbara M. (Mr. and Mrs. C. H. Gilson, trustee)	Redlands	Unknown	14 41
Godfrey, Ed. C.	Redlands	Unknown	8 01
Goldway, Ed.	Redlands	Unknown	13 00
Graham, Anna H.	Riverside	Unknown	36 64
Griffin, John, c/o T. J. Fitzgerald	Redlands	Unknown	150 00
Hamilton, J. W., trustee	Redlands	Dead	73 59
Haynes, Geo.	Redlands	Unknown	35 00
Hazzard, I. G.	Redlands	Dead	7 01
Hart, Mary L., estate	Redlands	Unknown	10 43
Hendrickson, Fred or A. J.	Redlands	Unknown	4 04
Higgins, Lucia Cornelia, Elizabeth B. Higgins, guardian	Redlands	Unknown	144 20
Hilyar, Sara G.	Redlands	Unknown	15 00
Hime, W. W.	Centerville, Kansas	Unknown	462 89
Hinkley, N. B.	Redlands	Unknown	131 25
Holmes and Reese	Redlands	Unknown	10 79
Housley, O. L.	Redlands	Unknown	45 75
Hubbard, A. G.	Redlands	Unknown	250 00
Hunter, Wayne	Redlands	Unknown	3 87
Ivansevich, Bosco N.	Redlands	Dead	267 79
Jackson, Frederick G.	Redlands	Unknown	8 33
Johnstone, J. E. and Myrtle	Redlands	Unknown	12 00
Jure, Furbon, Sec.	Redlands	Unknown	15 93
Kelley, Ivy	Redlands	Unknown	7 57
Kolyer, J. C. or Helen M.	Redlands	Unknown	21 88
Kolyer, Mrs. Mary R.	Redlands	Unknown	7 59
Laird, Roy C. (Mrs. A. Laird, trustee)	Redlands	Unknown	3 72
Lamber, Inez (Alberta Grover, trustee)	Redlands	Unknown	28 16
Landes, J. W.	Redlands	Unknown	20 00
Laut, Wm. M.	Redlands	Unknown	10 00
Layton, Belle	Redlands	Unknown	12 50
Laland, G. H. or Mrs. G. H.	Redlands	Unknown	11 13
Locke, Delmont	Redlands	Dead	8 89
Mnnsfield, Geo. A.	Redlands	Unknown	18 60
Mareh, A.	Redlands	Unknown	8 04
Mareh, James M.	Redlands	Unknown	93 17
Mason, Edith O.	Redlands	Unknown	5 65
Matteis, D.	Redlands	Unknown	10 50
Matthews, H. L.	Redlands	Unknown	47 69

DEPOSITS UNCLAIMED FOR MORE THAN TEN YEARS—Continued.

As of January 1, 1925.

Pacific-Southwest Trust and Savings Bank, at Los Angeles—Continued.

Name	Last known address	Alive or dead	Amount
Matthis, Ellen G.	Redlands	Unknown	\$25 00
Maynard, Mrs. M. A.	Redlands	Unknown	10 00
McCullum, L.	Redlands	Unknown	42 22
Meltzer, H. W. and Mrs. H. W.	Redlands	Unknown	9 25
Mile High Hill Club	Redlands	Unknown	50 15
Mills, I. E.	Redlands	Unknown	19 00
Mills, Sarah I.	Redlands	Unknown	9 81
Moss, A. H.	Redlands	Unknown	154 42
Newhree, Lloyd	Redlands	Unknown	56 81
Nickerson, H. H.	Redlands	Unknown	11 68
Norris, Matt, trustee	Redlands	Unknown	34 72
Patterson, Chas.	Redlands	Unknown	75 00
Perry, Neil (J. E. Perry, trustee)	Redlands	Unknown	22 52
Presbyterian Church Building Fund	Redlands	Unknown	14 89
Presbyterian Church Painting Fund	Redlands	Unknown	10 00
Randall, Marguarite	Redlands	Unknown	12 05
Raymond, W. M.	Redlands	Unknown	39 47
Redlands Yucapa Electric Railway	Redlands	Unknown	24 68
Rolfe, Franklin	Redlands	Unknown	14 00
Russel, J. M.	Redlands	Unknown	70 00
Ryan, Mary E. and Clara I.	Redlands	Unknown	15 00
Saulson, William	Redlands	Dead	3 00
Saunders, Francis R.	Redlands	Unknown	21 79
Scott, H. R., Agent for Casaloma Bond Holders	Redlands	Unknown	13 07
Schultz, A. R., trustee	Redlands	Unknown	7 50
Searebight Gold Mining and Milling Co.	Redlands	Unknown	9 06
Smith, Clarence M., trustee	Redlands	Unknown	44 08
Smith, Frank Sullivan, trustee	Redlands	Unknown	212 32
Smith, J. J.	Redlands	Unknown	127 00
Snider, A. L.	Redlands	Unknown	7 05
Snow, N. J.	Redlands	Unknown	3 25
Souther, Walter M.	Redlands	Unknown	10 75
Stevens, Samuel A.	Redlands	Unknown	89 85
Stewart, Mrs. Myrtle	Redlands	Unknown	10 00
Sunset Drive, sign a/c H. Fisher, trustee	Redlands	Unknown	66 15
Sweger, Peter E.	Redlands	Unknown	10 90
Talbot, Wm. M.	Redlands	Unknown	10 88
Vasil, Emily J.	Redlands	Unknown	43 14
Van Deventer Bros.	Redlands	Unknown	10 73
Walrous, B. F.	Redlands	Unknown	156 70
Weber, Mrs. C. M.	Redlands	Unknown	100 00
Werner, Wm.	Redlands	Unknown	47 20
Western Auto and Machine Co.	Redlands	Unknown	25 08
White, J. Lowell	Redlands	Unknown	9 51
Wilshire, Fred J.	Redlands	Unknown	15 00
Wilson, Mary M.	Redlands	Unknown	25 00
Wing, John G.	Redlands	Unknown	58 25
Worley, H. E.	Redlands	Unknown	9 55
Worthing, Charles	Redlands	Unknown	41 29
Wright, W. E.	Redlands	Unknown	5 84
Yost, M. E.	Redlands	Unknown	14 57
Oxnard Branch (formerly First National Bank and Oxnard Savings Bank of Oxnard).			
Bakersfield and Ventura Railroad Co., M. M. Hancock, Secretary and Treasurer	EQUITABLE Bldg., Denver, Colo.	Unknown	14 66
Baker, Ida	Oxnard	Unknown	18 69
McManus, George	Oxnard	Unknown	163 72
Tulare Branch (formerly National Bank of Tulare and Savings Bank of Tulare).			
Adams, Geo. E.	Tulare	Unknown	11 95
Agricultural District No. 24	Tulare	Unknown	7 11
Clark, Miss	Tulare	Unknown	7 60
Coe, C. M.	Tulare	Unknown	8 21
Cowan, Mrs. W. P.	Tulare	Unknown	5 82
Cox, W. A.	Tulare	Unknown	30 75
Emerzian Bros.	Tulare	Unknown	9 00
Emoto, Roy G.	Tulare	Unknown	12 00
Farrar, C. L.	Tulare	Unknown	6 50
Finley, W. F.	Tulare	Unknown	9 58
Freitas, Frank	Tulare	Unknown	20 00
Gilmer, J. W.	Tulare	Unknown	45 71
Hadruick, J. B.	Tulare	Unknown	7 62
Martins, John	Tulare	Unknown	19 74
Morris, J. O.	Tulare	Unknown	11 21

DEPOSITS UNCLAIMED FOR MORE THAN TEN YEARS—Continued.

As of January 1, 1925.

Pacific-Southwest Trust and Savings Bank, at Los Angeles—Continued.

Name	Last known address	Alive or dead	Amount
Nieland, F. C.	Tulare	Unknown	\$6 05
Packer and Gilmer	Tulare	Unknown	17 44
Pitt, Wm.	Tulare	Unknown	12 00
Putman, Olive G.	Tulare	Unknown	6 36
Rebolhn, Manuel Martinez	Tulare	Unknown	6 16
Russell, Willard J.	Tulare	Unknown	26 61
Salyer, A. M. and C. A.	Tulare	Unknown	10 00
Samis, C. E.	Tulare	Unknown	5 98
Schnabel, F. M.	Tulare	Unknown	5 85
Tathelem, J. W.	Tulare	Unknown	11 43
Tower Oil Co.	Tulare	Unknown	48 82
Tulare Agricultural Association	Tulare	Unknown	6 88
Walden, B.	Tulare	Unknown	11 15
Webb, Enner H.	Tulare	Unknown	12 40
Alhambra Branch (formerly Alhambra Savings and Commercial Bank, Alhambra).			
Carpenter, Robt. H. by Howard II. and Esther R.	Hollister and Palm dr. Box 236, Altadena.	Unknown	7 32
Cushing, John Clifford and Richard F.	San Gabriel	Unknown	8 13
Dolley, Mira L.	San Gabriel	Unknown	8 40
Easley, Stella S.	122 S Garfield ave., Alhambra	Unknown	12 99
Fetterman, Gen. E., treasurer	c/o Standard Oil Co., Glendale.	Unknown	6 25
Grahato, W. A. Jr.	1200 E Main st. Alhambra.	Unknown	103 68
Jarecki, Sophie E. by Raymond Jarecki, father and guardian	342 N Garfield, Alhambra	Unknown	7 50
Lundy, A.	N 1st st., Alhambra, or prop. of W. Hall.	Unknown	181 29
Moricka, Mrs. Hai	San Gabriel	Unknown	32 24
Moore, Phelra S., by Mrs. Marion S. Moore	1306 Commonwealth ave., Alhambra	Unknown	7 50
Rice, Marguerite E.	823 S 2d st., Alhambra	Unknown	25 07
Simpson, Alice N.	Alhambra	Unknown	27 30
Wygant, Ed.	114 N Marguerita st., Alhambra.	Unknown	5 73
Long Beach Branch (formerly City National Bank of Long Beach).			
Carroll, H. H.	Long Beach	Unknown	4 00
Cheney, E. E. Jr.	Long Beach	Unknown	1 00
Mitchell, Floros	Long Beach	Unknown	53 59
Sykes, C. W.	Long Beach	Unknown	77 99
Trunnell, Lee	Long Beach	Unknown	10 00
Lindsay Branch (formerly Lindsay National Bank and 1st National Bank of Lindsay).			
Carter, John A.	Lindsay	Unknown	12 00
Elliott, S. E.	Lindsay	Unknown	25 00
Hanford Branch (formerly Farmers and Merchants National Bank and Hanford Savings Bank).			
Akerland, J. F.	Palo Alto	Unknown	121 10
Baird, Mrs. A.	Hanford	Dead	54 87
Casper, Mrs. Sarah M.	Hanford	Living	06 54
De Voe, S. D.	1509 Park st., Syracuse, N. Y.	Unknown	59 11
Gill, A. H.	Hanford	Unknown	1 21
Harris, Wm.	Hanford	Dead	25 00
Harvey, Fred Wm.	Hanford	Unknown	38 62
Lane, Frank A.	Hanford	Unknown	18 16
Madera, Jesse	Hanford	Unknown	16 78
Meckfessel, Thos. G.	Sacramento	Unknown	10 06
Mecker, E. P.	Hanford	Unknown	4 00
Morales, Salvador	Hanford	Unknown	200 00
Newport, Ada	Berkeley	Living	6 25
Plaughter, Norman Jacob	Coalinga	Unknown	11 11
Riding, Richard	Hanford	Unknown	18 62
Roberts, Florence	Hanford	Unknown	13 00
Thomas, W. M. administrator of estate of John Labento.	Hanford	Unknown	152 90
Wilmington Branch (formerly 1st National Bank of Wilmington).			
Ward, N. C.	157 S Virgil ave., Los Angeles	Unknown	50 00
San Luis Obispo Branch (formerly Commercial Bank of San Luis Obispo, San Luis Obispo).			
Andrews Oil Company	Unknown	Unknown	5 75
Armstrong, Elizabeth	Unknown	Unknown	47 74
Barton, N. H.	Unknown	Unknown	13 38

DEPOSITS UNCLAIMED FOR MORE THAN TEN YEARS Continued.

As of January 1, 1925.

Pacific-Southwest Trust and Savings Bank, at Los Angeles—Continued.

Name	Last known address	Alive or dead	Amount
Bayless, Fay	Creston	Unknown	\$7 10
Beretta, Chas.	Unknown	Unknown	43 01
Bianchi, C.	Unknown	Unknown	180 00
Bickmore Oil Co.	San Luis Obispo	Unknown	20 12
Breeze Publishing Co.	San Luis Obispo	Unknown	17 83
Bridge, Jas. H.	Unknown	Unknown	5 85
Brooks, Benjamin, treasurer	San Luis Obispo	Alive	25 76
Brown, Jobo H.	San Luis Obispo	Unknown	36 93
Cabral, Joseph	Unknown	Unknown	8 32
Cardoza, J. A.	Unknown	Unknown	43 00
Chronos, L.	San Luis Obispo	Unknown	5 47
Critteeden, W. G. trustee	Unknown	Unknown	40 82
Danz, Colon C.	Lowell, Oregon	Unknown	8 64
Dennis, A. C.	San Luis Obispo	Unknown	9 50
Dias, Palo	Unknown	Unknown	23 16
Douglas, Thos.	Unknown	Unknown	19 70
Edna Oil Co.	San Luis Obispo	Unknown	38 24
Ellis, Frank	Unknown	Unknown	56 00
Evans, Rachael	Unknown	Unknown	116 35
Felipe, Joe	Unknown	Unknown	69 20
Ferguson, H. G., administrator	Unknown	Unknown	600 00
Freemont Homesteaders	San Luis Obispo	Unknown	6 20
Geriasa, B.	Unknown	Unknown	6 80
Godfrey, H.	Unknown	Unknown	5 05
Graham, C. I.	Unknown	Unknown	9 70
Hammond, J. D.	Unknown	Unknown	27 50
Hansen, John M.	Unknown	Unknown	49 50
Hillard, Nellie	San Luis Obispo	Unknown	20 00
Hough, Dalla, apl.	Unknown	Unknown	20 00
Huasca Petroleum Co.	San Luis Obispo	Unknown	15 60
Huasca Ranch Oil Co.	San Luis Obispo	Unknown	12 78
Joaquin, J. W. Y.	Yuba City	Unknown	23 54
Johnson, R. M.	Unknown	Unknown	95 62
Joppini, P.	Unknown	Unknown	12 45
Kelly, James	San Luis Obispo	Dead	459 00
La Grande Beach Lead Imp. Co.	Unknown	Unknown	36 90
Lowe, Ed.	Unknown	Unknown	8 50
Luis, Mrs. A. H.	San Luis Obispo	Dead	1,744 76
Mantz, Peter	Unknown	Unknown	22 36
Marshall, Minnie Serpa, administratrix	Unknown	Unknown	154 50
Martinez, John Felipe Detra by Ant. Detra			
Martinez	Unknown	Unknown	16 88
Martins, Antonio	Unknown	Unknown	7 31
Mattbews, John	Unknown	Unknown	60 50
McDonald, Ed.	Unknown	Unknown	9 73
McKeene, Mrs. Nancy	Unknown	Unknown	148 50
Mello, Mannel	Unknown	Unknown	16 20
Merchants Wharf Co.	Unknown	Unknown	13 60
Miners, Della Maria	Unknown	Unknown	9 58
Moog, Albert	Unknown	Unknown	45 00
Moralis, Joe Silva	Unknown	Unknown	5 93
Murphy, Tim, estate	Unknown	Unknown	308 94
Neil, Robt.	Unknown	Unknown	75 13
Nelson, Chas.	Unknown	Unknown	35 00
Nonella, S.	Unknown	Unknown	47 94
Nunes, Frank G.	Unknown	Unknown	66 64
Perinoni, O.	Santa Ynez	Unknown	5 40
Price, J. H.	Unknown	Unknown	98 50
Prichard, W. W.	Unknown	Unknown	138 50
Railroad Celebration	San Luis Obispo	Unknown	12 66
Rianda, V.	Unknown	Unknown	29 45
Resinelli, Pietro	Unknown	Unknown	5 43
Roberts, Walter	Unknown	Unknown	5 50
Robison, R.	Unknown	Unknown	5 21
Roebe, Elwood E.	Unknown	Unknown	59 50
Roebe, W. H.	Unknown	Unknown	9 20
Rodriguez, Frank	Unknown	Unknown	7 96
Rossi, Marico	Unknown	Unknown	58 50
San Miguel Bridge Co.	San Miguel	Unknown	13 02
Scattini, James	Unknown	Unknown	8 20
Short, Shaw and Mighell	Unknown	Unknown	5 20
Stormi, Armanda	Cambria	Unknown	11 90
Stumpf, J. W.	Templeton	Unknown	26 50
Tibbetts, Hazel Agatha	Unknown	Unknown	6 88
Tigh, Edward	Unknown	Unknown	48 15
United Daughters of Confederacy	San Luis Obispo	Unknown	15 35
Vierra, Frank	Creston	Unknown	40 00
Vurgo, Candelaria	Cambria	Unknown	73 00

DEPOSITS UNCLAIMED FOR MORE THAN TEN YEARS—Continued.

As of January 1, 1925.

Pacific-Southwest Trust and Savings Bank, at Los Angeles—Continued.

Name	Last known address	Alive or dead	Amount
Wamsley, Dallas T. by Carrie L. Wamsley, guardian	Unknown	Unknown	\$6 80
Ward, H. C.	Unknown	Unknown	19 00
Weeks, G. D.	Unknown	Unknown	208 85
Welsh, F. E.	Unknown	Unknown	378 00
Williams, Rosa	Unknown	Unknown	12 19
Wilson, Joseph	Unknown	Unknown	8 25
Santa Ana Branch (formerly California National Bank, Santa Ana).			
Avas, John	Unknown	Dead	83
Balboa Pharmacy, J. C. Marquard and S. J. Collins	Balboa	Unknown	20 30
Bishop, Artie	Unknown	Dead	10
Blodgett, V. E.	Unknown	Dead	1 70
Burtoa, Mrs. and Mr. Jesse	618 E. 2d st. Santa Ana	Unknown	6 81
Clement, Mrs. Bert	Santa Ana	Unknown	5 60
Cook, Mrs. G. J.	Unknown	Dead	7 51
Fereday, Horace M.	Unknown	Dead	3 26
Houghton, F. J.	Unknown	Unknown	6 00
Jackman, Doris	612 Bush st., Santa Ana	Unknown	11 55
Jessup, Thos.	R. D. 2, Santa Ana	Unknown	39 00
Jones, Frank M.	R. D. 4, Los Angeles	Unknown	8 12
King, H. B.	Unknown	Dead	1 44
Lewman, Will	Unknown	Dead	1 50
Murdock, G. A.	Augrola	Unknown	5 00
Padgham, Sgt. L. H.	Unknown	Dead	6 86
Paine, J. R.	Unknown	Dead	1 98
Randall, Geo. H.	Unknown	Dead	55 52
Randall, Geo. H. trustee and guardian	Unknown	Dead	10 81
Robbins, E. M.	Unknown	Dead	4 21
Squires, administratrix, Mary I.	Unknown	Unknown	7 00
Sutton, Jacob	Dawncy	Unknown	14 90
Wallace, Nels	Unknown	Unknown	30 00
El Centro Branch (formerly Security Commercial and Savings Bank of El Centro).			
Jones, Malcolm	El Centro	Unknown	27 08
Thompson, Sylv. or Ida	Heler	Unknown	11 05
First Branch, Santa Paula (formerly First National Bank and Trust Co. and Santa Paula Savings Bank, Santa Paula).			
Vance, S. G.	Unknown	Unknown	37 50
Young, Jas. W.	Unknown	Unknown	35 00
Farmers and Merchants Branch, (formerly Farmers and Merchants Bank, Santa Paula).			
Abel, Wilbur	Santa Paula	Unknown	25
Alumni Association, S. P. U. H. S.	Santa Paula	Unknown	20
Armstrong, Byard	Santa Paula	Unknown	30
Beckman, Orland	Santa Paula	Unknown	3 33
Bacchler, Chas.	Santa Paula	Unknown	5 00
Carpenter, Arthur J.	Santa Paula	Unknown	69
Compton, G. E.	Santa Paula	Unknown	77 63
Dan Patch Mining Company	Santa Paula	Unknown	77
Foster, Sadie	Santa Paula	Unknown	2 00
Gordoo, Van F.	Santa Paula	Unknown	50
Hunter, James	Santa Paula	Unknown	1 00
Karle, Thos.	Santa Paula	Unknown	25
Keser, L. E.	Santa Paula	Unknown	15
Knoll, Albert	Santa Paula	Unknown	40
Kyriagos, Paul	Santa Paula	Unknown	1 00
Josephine Margetts	Santa Paula	Unknown	10 00
Martin, Mrs. F. M.	Santa Paula	Unknown	7 45
Parker, Clarence	Santa Paula	Unknown	55
Real, F. B.	Santa Paula	Unknown	1 91
Roper, Leslie	Santa Paula	Dead	1 51
Tippen, J. R.	Santa Paula	Unknown	4 90
Tisch, J. W.	Santa Paula	Unknown	2 34
Tracy, Mrs. R. B.	Santa Paula	Unknown	1 04
Turner, R. C.	Santa Paula	Unknown	25
White, W. P.	Santa Paula	Unknown	23 09
Saticoy Branch (formerly Saticoy Branch of Farmers and Merchants Bank, Santa Paula).			
Carillo, Albert	Saticoy	Unknown	22 29

DEPOSITS UNCLAIMED FOR MORE THAN TEN YEARS—Continued.

As of January 1, 1925.

Pacific-Southwest Trust and Savings Bank, at Los Angeles—Continued.

Name	Last known address	Alive or dead	Amount
Coalinga Branch (formerly Coalinga Branch of Valley Bank of Fresno).			
Aldrich, C. E.	Unknown	Unknown	\$3 46
Allison, Lillie	Coalinga	Unknown	6 59
Arlin and Palmer	Unknown	Unknown	1 20
Armstrong, Kate	Unknown	Unknown	8 96
Ater, Andy	Unknown	Unknown	23 38
Baird, J. R. Jr.	Unknown	Unknown	4 28
Barrieau, A.	Coalinga	Unknown	9 56
Beck, J. J.	Unknown	Unknown	1 61
Beoham Ice Cream Co.	Fresno	Unknown	13 71
Beatley, S. M.	Coalinga	Unknown	28 20
Bidegian, J.	Coalinga	Unknown	31 05
Bitterbender, J.	Coalinga	Unknown	12 70
Boescher, Wm.	Unknown	Unknown	9 66
Bowler, D. H.	Coalinga	Unknown	15 81
British California Oil Co., Ltd.	Coalinga	Unknown	8 05
Brown, C. C.	Coalinga	Unknown	7 65
Brown, Goldie	Coalinga	Unknown	10 00
Brown, Mrs. L.	Coalinga	Unknown	25 00
Brown and Markalowitz	Unknown	Unknown	7 88
Bruce, Wm.	Unknown	Unknown	2 34
Bryant, J. A. and Mrs.	Coalinga	Unknown	6 03
Buckley, B. R.	Coalinga	Unknown	6 50
Buckmaster, S. W.	Unknown	Unknown	23 38
Buckner, Hugo	Coalinga	Unknown	35 27
Burris, G. B.	Unknown	Unknown	99
Buschyrager, A.	Coalinga	Unknown	10 00
Butler, Luke	Coalinga	Unknown	11 40
Cameron, D. G.	Unknown	Unknown	31 39
Campbell, J. H.	Unknown	Unknown	94
Canfield, A. B.	Coalinga	Unknown	10 13
Carnihan, E. J.	Coalinga	Unknown	70 15
Carolyn Oil Co.	Coalinga	Unknown	10 00
Carpenter, Jas. A.	Unknown	Unknown	6 28
Carstens Prod. Co.	Unknown	Unknown	9 35
Castro, Adler	Unknown	Unknown	1 17
Cawd r Dev. Co.	Coalinga	Unknown	31 18
Champion, R. J.	Coalinga	Unknown	5 05
Chesseman, E. F.	Unknown	Unknown	98
Clow, Dr. B. R.	Coalinga	Unknown	14 50
Coalinga Alladdin Oil Co.	Coalinga	Unknown	20 10
Coalinga Daily Times	Coalinga	Unknown	6 90
Coalinga Laundry Co.	Coalinga	Unknown	8 72
Coalinga Opera House	Coalinga	Unknown	7 07
Coalinga Publishing Co.	Coalinga	Unknown	45 75
Collis, W. E.	Unknown	Unknown	96
Connor, F.	Coalinga	Unknown	11 30
Cons. Big Ten Oil Co.	Unknown	Unknown	2 18
Cole, A. S.	Unknown	Unknown	2 60
Covel, A.	Unknown	Unknown	98
Coyle, J. S.	Unknown	Unknown	9 35
Crenhagen, C.	Unknown	Unknown	9 35
C. U. Exp. Co.	Unknown	Unknown	1 79
Critten, C. K.	Unknown	Unknown	2 95
Dallas, Alexander	Coalinga	Unknown	43 04
Davis, A.	Unknown	Unknown	3 11
Delux Oil Co.	Coalinga	Unknown	19 15
Dogberty, A.	Coalinga	Unknown	35 15
Domengine Oil Co.	Coalinga	Unknown	17 26
Donnell, H. O.	Unknown	Unknown	4 60
Eagles Grill	Unknown	Unknown	8 53
Ebangh, Chas. P.	Unknown	Unknown	98
Elrod, E. T.	Unknown	Unknown	4 67
England, Anna P.	Unknown	Unknown	7 08
Ensor, Henry	Coalinga	Unknown	36 16
Esperanzo Land and Oil Co.	Coalinga	Unknown	5 53
Farrell, Mrs. John	Unknown	Unknown	1 35
Feder, F.	Unknown	Unknown	2 65
Flickinger, Frank	Unknown	Unknown	1 39
Forguer, J. C.	Coalinga	Unknown	36 50
Forrow, E. D. Jr.	Unknown	Unknown	1 23
Frazier, J. A.	Unknown	Unknown	1 10
Garcia, Domingo	Coalinga	Unknown	5 98
Garnett, J.	Coalinga	Unknown	15 00
Gilmore, J.	Unknown	Unknown	7 78
Gilmore, T. L.	Coalinga	Unknown	22 41
Gold Tip Oil Co.	Coalinga	Unknown	59 96
Gooding, E. E.	Unknown	Unknown	1 64

DEPOSITS UNCLAIMED FOR MORE THAN TEN YEARS—Continued.

As of January 1, 1925.

Pacific-Southwest Trust and Savings Bank, at Los Angeles—Continued.

Name	Last known address	Alive or dead	Amount
Gould, E. H.	Coalinga	Unknown	\$9 60
Gould, Mrs. Priscilla	Unknown	Unknown	4 67
Graham, Mrs. T. M.	Coalinga	Unknown	6 23
Grant, J. A.	Unknown	Unknown	2 20
Green, John W.	Coalinga	Unknown	12 60
Greer and Turner	Coalinga	Unknown	5 85
Hamilton, J. M.	Coalinga	Unknown	10 77
Hamilton, W. H.	Unknown	Unknown	1 03
Hanford, C. C.	Unknown	Unknown	2 23
Harding, W. D.	Unknown	Unknown	1 66
Harlan, Harry	Coalinga	Unknown	10 00
Harley, D. H.	Coalinga	Unknown	19 37
Harp, Jerome	Unknown	Unknown	2 80
Hase, G.	Unknown	Unknown	2 14
Haveside, Frank	Unknown	Unknown	3 90
Hays, Miss Leslie	Coalinga	Unknown	30 00
Henry, F. S.	Coalinga	Unknown	15 55
Helofsen, Chria.	Unknown	Unknown	1 12
Hines, H. W.	Coalinga	Unknown	15 52
Holser, R. F.	Coalinga	Unknown	13 23
Horr, W. W.	Unknown	Unknown	4 66
Hummel, C. L.	Unknown	Unknown	2 01
Hutchings, J.	Coalinga	Unknown	10 00
Independent Auto Livery Co.	Coalinga	Unknown	39 15
Inter Ocean Oil Co	Unknown	Unknown	3 49
Isom, Homer	Unknown	Unknown	2 26
Jackson, C. W.	Unknown	Unknown	1 07
Jelka, Mrs. G. R.	Coalinga	Unknown	40 00
Johuson, Mrs. A. G.	Unknown	Unknown	3 70
Jones, Mrs. A. E.	Unknown	Unknown	5 40
Jones, S. L.	Unknown	Unknown	24 91
Keller, E. L.	Coalinga	Unknown	10 00
Kelly, J. T.	Coalinga	Unknown	100 00
Kennedy, M. F.	Unknown	Unknown	1 68
Kerr, J. P.	Coalinga	Unknown	15 79
King, John R.	Coalinga	Unknown	10 00
Kirkpatrick, C. K.	Unknown	Unknown	10 63
Kleiser, J. A.	Coalinga	Unknown	10 15
Kohler, Mrs. Gen.	Unknown	Unknown	29 20
Kouna, G. H.	Coalinga	Unknown	7 05
Kreyenhagen Oil Co.	Coalinga	Unknown	5 32
Kronest, Chas.	Coalinga	Unknown	30 00
Lawlor and Harria	Unknown	Unknown	5 36
Lebeck, Frank.	Unknown	Unknown	3 74
Limerick, Leona	Unknown	Unknown	9 91
Lindenschmidt, W. H.	Unknown	Unknown	2 80
Lovell, Jennie	Coalinga	Unknown	10 00
Lucey, J. F.	Coalinga	Unknown	9 50
Medallion Oil Co.	Coalinga	Unknown	13 75
Majors, G. W.	Unknown	Unknown	1 61
Markowits, B.	Unknown	Unknown	1 32
Martin, Chas. F.	Coalinga	Unknown	5 15
Martin, W. E.	Coalinga	Unknown	17 65
Mason, Virgie	Unknown	Unknown	2 35
McCall, R. O.	Coalinga	Unknown	13 00
McCammon, Fred	Unknown	Unknown	23 48
McCord, H. R.	Coalinga	Unknown	25 00
McCormick Drug Co.	Coalinga	Unknown	76 85
McCullock, W. A.	Unknown	Unknown	10 78
McDonald, A. R.	Coalinga	Unknown	48 38
McFadden, C. A.	Unknown	Unknown	4 67
McKillop, Dan	Coalinga	Unknown	24 30
Melasick, Edith V.	Unknown	Unknown	1 86
Melton, J. J.	Coalinga	Unknown	25 00
Miller, F. M.	Coalinga	Unknown	6 63
Miller, Jas. F.	Unknown	Unknown	1 86
Miller, W. L.	Unknown	Unknown	1 61
Mills, Richard F. by Jessie A., admx.	Coalinga	Unknown	8 25
Minnis, F. M.	Unknown	Unknown	9 35
Mintoo, F. H.	Unknown	Unknown	13 30
Morrill, C. F.	Unknown	Unknown	10 05
Murray, Mrs. John	Coalinga	Unknown	60 00
Myers, S. A.	Coalinga	Unknown	6 75
Newell, Fred	Unknown	Unknown	1 90
Nixon, J. B.	Unknown	Unknown	9 34
Nunez, Ed.	Unknown	Unknown	13 86
Oil Tool Specialty Co.	Coalinga	Unknown	17 15
Oldham, S. C.	Coalinga	Unknown	15 09
Overton, Henry	Unknown	Unknown	2 11

DEPOSITS UNCLAIMED FOR MORE THAN TEN YEARS—Continued.

As of January 1, 1925.

Pacific-Southwest Trust and Savings Bank, at Los Angeles—Continued.

Name	Last known address	Alive or dead	Amount
Parsons Bros.	Porterville	Unknown	\$11 05
Pelton, Mrs. C. R.	Unknown	Unknown	24 50
Phillips, Albert	Unknown	Unknown	3 74
Phillips, W. B.	Unknown	Unknown	1 58
Ponto, Otto	Coalinga	Unknown	2 96
Ponto, Otto	Coalinga	Unknown	5 03
Prald, Ada	Coalinga	Unknown	17 00
Priest, M. D.	Unknown	Unknown	1 87
P. V. Cigar Stand	Unknown	Unknown	1 95
Ramsey, R. S.	Coalinga	Unknown	6 00
Rasmussen, Geo.	Unknown	Unknown	97
Reeves, C. C.	Unknown	Unknown	1 17
Reilly, Mrs. Grace	Coalinga	Unknown	7 00
Reilly, W. C.	Coalinga	Unknown	8 45
Richards, Wm. F.	Coalinga	Unknown	26 50
Robertson, A. J.	Coalinga	Unknown	10 01
Robertson, Oscar E.	Cuttens	Unknown	7 39
Robinson, Chas.	Coalinga	Unknown	50 00
Roby, J. L.	Coalinga	Unknown	8 69
Sadler, W. H.	Coalinga	Unknown	7 50
Shaw, R. C.	Unknown	Unknown	1 45
Silver Oil Co. (Div. a/c)	Coalinga	Unknown	45 75
Simon, Mrs. Nellie	Coalinga	Unknown	10 00
Sinora, E. W.	Coalinga	Unknown	50 00
Smith, Emma P.	Coalinga	Unknown	23 00
Smith, Frank	Coalinga	Unknown	16 00
Smith, H. O.	Unknown	Unknown	1 86
Smith, W. M.	Unknown	Unknown	9 85
Smith, R. W.	Unknown	Unknown	2 64
Smullen, W. S.	Coalinga	Unknown	8 10
Smullen, W. S., admx. estate Geo. Mosca	Coalinga	Unknown	14 00
Snow, A. J.	Coalinga	Unknown	20 49
Snyder, A. B.	Coalinga	Unknown	7 90
Spinks, C. C.	Coalinga	Dead	200 03
Stadmeller, J. F.	Unknown	Unknown	1 61
Star Airdome	Coalinga	Unknown	10 51
Stewart, Walter	Unknown	Unknown	3 74
Stockpete, A. G.	Unknown	Unknown	2 35
Stokes, D. A.	Unknown	Unknown	1 02
Sullivan, J. T.	Unknown	Unknown	4 30
Thomson, J. D.	Coalinga	Unknown	26 91
Thomas, U. M.	Coalinga	Unknown	9 15
Thompson, T. H.	Coalinga	Unknown	7 00
Thompson, T. H.	Coalinga	Unknown	6 35
Thompson, W. T.	Unknown	Unknown	17 77
Thut, R.	Coalinga	Unknown	22 04
Tiffany, W. F.	Coalinga	Unknown	11 00
Tilsoo, Ed. F.	Coalinga	Unknown	95 00
Times Pub. Co.	Unknown	Unknown	2 81
Tipp, D. L.	Unknown	Unknown	1 86
Todd, E. H.	Unknown	Unknown	3 61
Toy, Get.	Unknown	Unknown	99
Uno Oil Co.	Coalinga	Unknown	5 96
Vancouver Coalinga Oil	Coalinga	Unknown	9 57
Vernon, Estelle	Unknown	Unknown	46 80
Vernon, John	Unknown	Unknown	16 43
Vincent, T. J.	Unknown	Unknown	98
Walker, W. D.	Unknown	Unknown	2 62
Wallace, Ed.	Unknown	Unknown	1 91
Walsh, Mrs. Isabel V.	Coalinga	Unknown	6 13
Ward, Jas. A.	Coalinga	Unknown	122 02
Webb, F. M.	Unknown	Unknown	3 74
W. C. T. U.	Coalinga	Unknown	6 00
West Coalinga Oil Co.	Coalinga	Unknown	8 19
White, N. R.	Unknown	Unknown	13 42
Wilde, Caldwell	Coalinga	Unknown	14 95
Wilkenson, W. B.	Unknown	Unknown	3 74
Wilson, Randall C.	Coalinga	Unknown	27 00
Windsor, Fred E., trustee	Coalinga	Unknown	5 33
Winters, Lily	Coalinga	Unknown	25 00
Wolberton, W. H.	Unknown	Unknown	3 49
Wolff, Richard	Coalinga	Unknown	10 08
Wright, W. S.	Coalinga	Unknown	26 05
Yancey, J. C.	Coalinga	Unknown	20 00
Yoskum, J. A.	Coalinga	Unknown	21 42
Young, R. W.	Coalinga	Unknown	11 00
Total			\$37,008 74

REPORT OF SUPERINTENDENT OF BANKS.

DEPOSITS UNCLAIMED FOR MORE THAN TEN YEARS—Continued.

As of January 1, 1925.

Security Trust and Savings Bank, at Los Angeles.

Name	Last known address	Alive or dead	Amount
Abrams, J. M. estate.	1705 E 1st st. Long Beach	Unknown	\$98 83
Adams, Carl E.	1049 Macy st.	Unknown	20 03
Albers, Chas.	Unknown	Unknown	70 48
Albert, Geo. or Mrs. Geo.	2016 Alberta st., Venice	Unknown	13 09
Alexander, Wm. B.	436 E 46th pl., Chicago, Ill.	Unknown	41 87
Allied Arts Center Committee.	Blanchard Bldg.	Unknown	14 00
Almberg, E. H.	Vay Nuys Hotel	Unknown	65 15
Atland, Daisy B.	410 W 27th st.	Unknown	19 42
Anable, Alice V.	5133 Royal dr.	Unknown	12 98
Anderson, F. A.	Unknown.	Unknown.	10 03
Andrews, H. J., trustee for Vanuda Pauline Andrews	Unknown	Unknown	13 15
Andrews, Reuben B.	121 S Hill st.	Unknown	37 45
Angermayer, Albert	845 S Broadway	Unknown	21 37
Angulo, Jusna	4840 Sunset blvd.	Unknown	19 78
Antlitz, John A.	321 1/2 W 7th st.	Unknown	23 70
Arizona Copper Syndicate	Unknown	Unknown	12 44
Arizona Empire Copper Mines	951 E 2d st.	Unknown	48 95
Armstrong, C. (Supt.)	2826 S Hope st.	Unknown	129 25
Armstrong, G. W.	851 W 48th st.	Unknown	10 45
Atchison, Mrs. W. B.	2000 S Union ave.	Unknown	15 20
Atwood, Herbert W.	317 Crocker st.	Unknown	54 81
Bacon, F. D.	Unknown	Unknown	26 70
Baker, Horace D.	Unknown	Unknown	35 20
Baker, Maria Katrine	Unknown	Unknown	33 92
Baker, Marie	Estancia, N. M.	Unknown	11 87
Baldy, W. W.	Griffin	Unknown	16 60
Bareno, Pedro	919 Hemlock st.	Unknown	12 75
Bargman, H. and Parenthis E. Gentry	512 Consolidated Realty Bldg.	Unknown	77 67
Barker, Mrs. Jane or Viola	Kennebec Hotel, Long Beach	Unknown	17 04
Bannette, Agnes L.	Lankershim	Unknown	10 00
Barredo, Mary A.	516 Galardo st.	Unknown	60 26
Barstow, Emeline M.	223 S Main st.	Unknown	14 81
Bardling, Cora M.	1026 Lake st.	Unknown	29 90
Baskam, Mendel	c/o S. Routh, 211 E 1st st.	Unknown	150 24
Beal, Elijah	437 E. Ocean ave. P.O.Box 76, Long Beach	Unknown	65 93
Beal, I. A.	Inglewood	Unknown	11 90
Beam, Edward B.	833 S Grand ave.	Unknown	41 18
Beecher, Harry	Surrey	Unknown	12 19
Bell, D. C.	Unknown	Unknown	15 78
Bell, Harry	5503 S Park ave.	Unknown	465 00
Bell, Hugh	Unknown	Unknown	137 79
Benebige, Marion	Unknown	Unknown	10 42
Bennett, Anna C.	314 S Spring	Unknown	21 20
Benson, C. M.	925 S Alvarado	Unknown	13 03
Biever, Jacob	S. F. House, E 2d st.	Unknown	33 52
Bigford, H.	General Delivery	Unknown	155 46
Bird, Sarah L.	1319 W 5th st.	Unknown	284 82
Born, Geo. D.	1147 S Hillvale st.	Unknown	20 58
Bowman, Lauretta A. or Theresa De Maulle	Unknown	Unknown	90 32
Box Co., Thos. Allen	237 H. W. Hellman Bldg., Los Angeles	Unknown	11 80
Boyd, John W.	Unknown	Unknown	74 96
Bradshaw, Mrs. Julia	Unknown	Unknown	29 50
Brakehill, Myrtle	3045 E. 4th st.	Unknown	14 54
Break, Ida J.	Monrovia	Unknown	18 70
Bresson, Pierre Jr., by Pierre Bresson	217 Aliso st.	Unknown	85 33
Bringet, Alexander A.	1333 E. 1st st.	Unknown	44 37
Brinkerhoff, Oscar	Unknown	Unknown	256 56
Brock, Henry	Unknown	Unknown	200 00
Brown, A. B.	2228 E. 1st st.	Unknown	15 07
Brown, H. Raymond	Pinneer, Nevada	Unknown	12 22
Brunner, Gottlieb	341 S. Flower	Unknown	18 21
Brunner, H. C.	Hollenbeck Hotel	Unknown	53 72
Bryant, D. D.	632 W. 6th st.	Unknown	61 10
Bucher, A. E.	Taft	Unknown	13 70
Buffington, R. B.	4th and Hope sts.	Unknown	14 66
Bull, Mrs. F. A.	Unknown	Unknown	12 45
Burdick, E. E.	2666 Edendale pl.	Unknown	26 55
Burrey, Catherine	Unknown	Unknown	14 68
Burton, Mrs. T. R.	1948 Estrella	Unknown	12 56
Byrne, Lizzie	125 E. 4th st.	Unknown	52 49
Cacich, Vukan	161 E. 35th st.	Unknown	19 30
Cady, Rebecca M.	Venice	Unknown	219 50
Calahan, Eugene	326 Boyd st.	Unknown	50 97
Caldwell, Mrs. J. R.	716 S. Beacon st.	Unknown	10 52
Caslef, F. J.	373 E. 2d st.	Unknown	22 61
California Colony Home Promoting Assn.	Unknown	Unknown	15 86
Campbell, D. J.	R.F.D. 12, box 88	Unknown	11 86
Campbell, Sarah C.	1823 Tennessee st.	Unknown	21 70

DEPOSITS UNCLAIMED FOR MORE THAN TEN YEARS—Continued.

As of January 1, 1925.

Security Trust and Savings Bank, at Los Angeles—Continued.

Name	Last known address	Alive or dead	Amount
Carney, M. P.	Madison, Wis.	Unknown	\$12 70
Caroc T. L.	247 S. Spring st.	Unknown	11 36
Carr, Jessie Williamson	Unknown	Unknown	16 99
Carr, Louise L.	1110 W. Washington	Unknown	41 44
Carter, L. E.	Van Nuys Hotel	Unknown	11 13
Carter, L. J.	Unknown	Unknown	27 00
Carter, Wm. H.	Formosa ave. Hollywood	Unknown	15 75
Case, L. E.	1725 Hoover	Unknown	15 37
Cassidy, Thos. W., M. D.	Hotel Van Nuys	Unknown	16 70
Cavanaugh, Jas. W.	1406 E. 17th st.	Unknown	17 79
Chamberlio, C. D.	621 1/2 S. Broadway	Unknown	50 00
Chambers, J. R.	Roslyn Hotel	Unknown	97 60
Chambers, Lois Frances	603 Trust Bldg.	Unknown	10 63
Chambers, W. J., trustee	308 Fay Bldg.	Unknown	20 82
Chandler, Belle F. or Chas. F.	457 Westlake	Unknown	158 53
Chapman, Miss M. A.	214 E. Washington	Unknown	217 98
Chappell, Marguerite A.	2757 W. 8th st.	Unknown	26 30
Charvis, Frank or Mollie	Unknown	Unknown	13 48
Chase, S. W.	Limoneria Raach, Saota Paula	Unknown	68 60
Cherry, Guy A.	Artesia	Unknown	15 73
Christian, A.	1020 Trust and Savings Bldg.	Unknown	51 39
Clark, Mrs. H. M. or Edger W. Clark	2713 Downey Road	Unknown	20 54
Clark, Joho W.	419 Grand View	Unknown	41 74
Clark, Lenora	1330 S. Union	Unknown	26 56
Clark, Robert	1417 E. 57th st.	Unknown	11 70
Coleman, Cera	Unknown	Unknown	75 00
Colwell, W. A.	Sierra Madre	Unknown	37 43
Confer, Harland Paye by Emily V. Wright	719 E. 41st st.	Unknown	14 95
Cook, Thomas	342 Clay st.	Unknown	33 91
Cornwall, Mrs. Mary J. or Mary M. Cornwall	619 Date st.	Unknown	29 44
Cosgrove, P. E.	Unknown	Unknown	58 45
Couderman, Chas. W.	Unknown	Unknown	14 69
Coulter, Elbert E.	Short Ranch, Sao Gabriel	Unknown	15 60
Cowan, Rose E.	824 W. 10th st.	Unknown	183 45
Crawford, Fsonie W.	Unknown	Unknown	120 62
Cronn, Pool	Geerals Delivery	Unknown	12 79
Crowley, Herbert	1105 S. Hill st.	Unknown	26 30
Cullen, Edwin J.	51 Plymouth st., Cambridge, Mass.	Unknown	74 64
Cushman, Dr. Miurva	6412 Crescent st.	Unknown	22 55
Cutter, John E. or J. E.	Unknown	Unknown	45 38
Daffron, Oma	116 S. Olive st.	Unknown	26 17
Dallanen, estate of Elmer	722 S. Fair Oaks, Pasadena	Unknown	25 34
Davies, Dorothy Lilliao, minor by Lillian A. Davies	540 Elevado, Pasadena	Unknown	19 66
Davis, H. F.	236 N. Townsend	Unknown	16 79
Dean, Mrs. Ella R.	465 W. 4th st., Long Beach	Unknown	24 29
De Bey, Annie V.	Unknown	Unknown	10 00
Decey Land and Water Co.	910-911 Central Bldg.	Unknown	30 36
De Forest, Jennie L.	Unknown	Unknown	31 70
De Long, E. S.	Unknown	Unknown	10 23
De Mardis, J. D.	c/o Barker Bros.	Unknown	10 56
Deming, E. B.	Unknown	Unknown	46 37
Deming, Maude	190 W. 37th st.	Unknown	81 00
Demorest, John R.	S. Portal	Unknown	143 60
Demozzi, Augusta	3500 S. Main	Unknown	30 91
Dempsey M. H.	Unknown	Unknown	15 37
Despar, Paul Henry, minor, by Henry Despar	5128 S. Main st.	Unknown	12 31
Diekens, Lizzie A.	1610 Talmadge st.	Unknown	19 01
Doids, N.	340 E. 2d st.	Unknown	26 05
Donegan, F. W.	827 California st.	Unknown	410 37
Doran, Carl L.	Unknown	Unknown	16 82
Doud, Betsy	Unknown	Unknown	31 50
Douglas, Mrs. Lucy	625 W. Ocean ave., Long Beach	Unknown	47 34
Dover, Edwin Q.	6101 Monets ave.	Unknown	13 17
Duffie Brothers	Unknown	Unknown	47 29
Dullieh, Roman	Unknown	Unknown	153 73
Dupignac, Alice G.	c/o Columbus Borax Mine, Lebec	Unknown	13 07
Dyas, Rebecca, administratrix	134 N. Dillon	Unknown	27 76
Egink, E.	c/o National Surety Co.	Unknown	19 95
Elliott, Thomas	Lemoa and Suiset, Hollywood	Unknown	23 95
Emerson, Mrs. Bertha	Unknown	Unknown	20 51
Emporium Millinery, by R. Reinus	Unknown	Unknown	63 85
Ensey, R. Lee	1046 S. Grand ave.	Unknown	50 00
Erickson, O. E.	Unknown	Unknown	46 70
Eriksen, Mathilda	3021 Kingsley st.	Unknown	42 80
Ernst, Helen Rose	Unknown	Unknown	58 28
Eahner, Mrs. Lottie	Angelus Hotel	Unknown	50 05
Farley, J. F.	1055 S. Main st.	Unknown	10 38
Farmer, John J.	Unknown	Unknown	14 00

DEPOSITS UNCLAIMED FOR MORE THAN TEN YEARS—Continued.

As of January 1, 1925.

Security Trust and Savings Bank, at Los Angeles—Continued.

Name	Last known address	Alive or dead	Amount
Farnum, Larry	107 E. 5th at.	Unknown	\$34 95
First Spiritual Temple	317 E. Bruadway, Long Beach	Unknown	24 38
Fisher, Blanche	San Fernando	Unknown	13 70
Fisher, Charbel	R. F. D. San Gabriel	Unknown	14 10
Fisher, E. G. Jr.	4114 Normandie	Unknown	14 10
Fisher, Joseph D.	1272 W. 35th at.	Unknown	29 08
Fiske, Rachel E.	Unknown	Unknown	25 66
Foster, Mrs. M. F.	4251 Kansas st.	Unknown	43 06
Fowler, Wm. Mervin, by Jennie Earl Fowler	3408 S. Figueroa	Unknown	13 03
Francis, Daniel M. and Gilmore, Annie F.	3329 Sulphur at.	Unknown	13 02
Free, Earle P.	218 E. Avenue 41	Unknown	22 75
Freeman, Mrs. F. F.	601 S. Rampart.	Unknown	40 42
Freeman, W. L. estate	211 E. 28th at.	Unknown	44 60
Frey, C. D. trustee	e/o L. A. Coursing Club	Unknown	10 24
Friggle, Mrs. Vanessa	502 Rush ave.	Unknown	16 75
Frints, J. M.	4th and San Pedro ats.	Unknown	140 69
Fuller, Charlotte A.	1050 Topeka, Pasadena	Unknown	47 96
Gale, C. E.	Natick House.	Unknown	15 20
Garrison, Frances B.	109 Hamilton at., Poughkeepsie, N. Y.	Unknown	185 44
Gaunt, Maude	General Delivery	Unknown	63 93
Gavoille, Louis	Klondike via Bagdad, e/o Santa Fe Coast Lines	Unknown	19 82
Geer, Virginia, minor, by Mrs. F. W. Geer.	1647 E. 27th at.	Unknown	15 23
Geffries, Thomas	Santa Monica	Unknown	157 98
Gibson, Douglas	1743 E. 9th at.	Unknown	60 91
Glass, E. F.	1457 E. 48th st.	Unknown	30 60
Goll, William A.	1023 Chestnut at., St. Louis	Unknown	146 48
Gotte, George	Olincha	Unknown	15 70
Grainger, Aurora or Elmer	705 Benton Way.	Unknown	14 21
Grant, B. A.	Unknown	Unknown	12 19
Gray, Grace	Unknown	Unknown	100 00
Grazide, J. B.	Walnut	Unknown	17 05
Greene, A. P.	Unknown	Unknown	35 14
Griffith, Mary S.	Unknown	Unknown	37 77
Gulow, Fred	Unknown	Unknown	118 33
Haelvig, Gus	Brown	Unknown	612 12
Halliday, Wm. T.	General Delivery	Unknown	39 29
Haney, Charlotte	514 E. 11th st.	Unknown	680 59
Hansen, C. M.	Unknown	Unknown	16 20
Hanson, Charlotte C.	1119 W. 29th st.	Unknown	155 22
Hanson, Earl Chas., minor, by Charlotte Hanson	1119 W. 29th at.	Unknown	54 84
Harden, Gertrude M.	2219 4th ave., Sioux City, Iowa	Unknown	17 20
Haring, Herman	Unknown	Unknown	24 19
Harper, R. M.	1053 Dakota at.	Unknown	15 73
Harris, H.	211 1/2 W. 5th at.	Unknown	49 45
Hayes, Alma K.	173 Broad st., Red Bank, N. J.	Unknown	62 20
Hayes, Wm.	The Wykoff, E. Boyd st.	Unknown	101 41
Head, Rhoda Nilson	Unknown	Unknown	64 68
Heath, T. S.	834 E. 5th st.	Unknown	13 33
Held, F. C. or Mrs.	Dixie, Idaho.	Unknown	12 29
Henderson, estate of Aileen, minor, by Harriett B. Leland, guardian	1546 E. 22nd at.	Unknown	27 67
Henderson, E. F.	c/o Clarence Ferguson, 200 S. Muirfield Road	Unknown	11 80
Henry, J. G.	229 S. Hill at.	Unknown	20 97
Herdman, James	Hotel St. Louis, W. 2d st.	Unknown	18 35
Herrmann, F.	2315 Damon at.	Unknown	199 22
Hess, Abe	Unknown	Unknown	23 00
Heywood, F. E. or C. G.	Box 829	Unknown	395 70
Hickox, Marie F.	1028 Park View	Unknown	12 63
Higman, Brown	Hazen, Nevada	Unknown	17 82
Hillman, Mrs. D. H.	621 W. 4th st.	Unknown	10 00
Hilton, Edward	County Tax Office	Unknown	18 28
Hilton, Geo. B.	Parker, Ariz.	Unknown	39 98
Hirt, Frances Harlison	18 S. Marguerita, Albambra	Unknown	65 72
Hitchcock, Carrie A.	Ocean Park Heights	Unknown	75 82
Hixon, Margaret Marie by Mary Hixon	21 Sunset ave.	Unknown	18 87
Hochecker, Amelia	417 Crocker at.	Unknown	12 26
Hodge, Carrie	3107 S. Normandie	Unknown	10 00
Hoff, Selma E.	Unknown	Unknown	22 32
Hoffman, Geo. F.	422 E. 12th st.	Unknown	12 93
Hullan, Margaret	2726 S. Vermont	Unknown	20 00
Holland, Frances	137 N. Hill st.	Unknown	14 53
Hollron, Patrick	General Delivery	Unknown	413 76
Hotel Twain, Madame A. Martine, mgr.	515 W. 7th st.	Unknown	39 50
Hough, W. A.	Tropico	Unknown	11 95
Howard, Mrs. Martha or Marguerite Howard	1766 Toberman at.	Unknown	12 48
Howey, A. E.	210 S. Burlington	Unknown	34 43

DEPOSITS UNCLAIMED FOR MORE THAN TEN YEARS—Continued.

As of January 1, 1925.

Security Trust and Savings Bank, at Los Angeles—Continued.

Name	Last known address	Alive or dead	Amount
Hungerford, A. L.	4340 Melbourne ave.	Unknown	\$54 53
Hunjet, Tom	605 E. 1st. st.	Unknown	156 89
Huntley, Eliza	528 Colyton st.	Unknown	94 06
Hurley, M. D.	431 Central Bldg.	Unknown	12 35
Hurman, John W.	Unknown	Unknown	96 06
Huse, Eleanor M. or Kath. B. Cross	960 Phelan Bldg., San Francisco	Unknown	23 70
Hutchison, J. H.	Arcadia, R.F.D. 1, Box 378	Unknown	20 87
I. and O. Produce Co.	913 S. San Pedro st.	Unknown	12 21
Iles, Charles Formao	Lankershim	Unknown	77 12
Inouye, S.	351 E. 1st. st.	Unknown	27 00
Inyo Salt Sales Co.	Unknown	Unknown	16 59
Ishikama, T.	Burnett	Unknown	200 50
Jacobson, John	432½ E. 3d st.	Unknown	480 50
Jacoby, estate of A. Marcus Hirshfield, tr.	1361 S. Hope St.	Unknown	139 99
Jacoby, Henry L.	1036 S. Alvarado	Unknown	22 50
Jagers, Thos.	Unknown	Unknown	25 20
James, Elmer H.	Sherman	Unknown	200 00
Jenkins, Mrs. M. O.	Unknown	Unknown	102 47
Jennings, Maggie	831 Tennessee st.	Unknown	49 67
Jennison, Mrs. C. H.	Unknown	Unknown	13 09
Jensen, Julius	330 Crocker	Unknown	121 02
Jesme, Oliver or James	Unknown	Unknown	60 35
Johnson, Anois May	2151 W. 21st	Unknown	30 67
Johnson, Etoa A.	145 S. Beaudry ave.	Unknown	26 99
Jones, James L., minor, by Theo. J. Jones	1142 E. 12th st.	Unknown	33 31
Jones, Lilliao I., minor, by Theo. J. Jones, tr.	1142 E. 12th st.	Unknown	19 84
Jorgeson, Andrew	Kings Boarding House	Unknown	20 31
Kajali, S.	828 Hemlock	Unknown	24 66
Kappa Gamma Epsilon Society	342 S. Westlake ave.	Unknown	45 37
Keeling, Evans B.	1014 S. Hill st.	Unknown	10 24
Kelly, Gordon C.	146 E. 1st. st., Glendale	Unknown	17 20
Kelly, Margaret	6 W. Chicago ave., Chicago, Ill.	Unknown	827 33
Kennedy, Alexander	413 Central ave.	Unknown	50 00
Kenyon, C. A.	Sherman	Unknown	48 68
Kerna, S. M.	796 E. Washington	Unknown	10 93
King, A. L.	Ontario	Unknown	34 72
King, Mrs. Mary S.	Unknown	Unknown	12 09
Kinne, Asil D.	Unknown	Unknown	60 43
Kinrear, Frank D., S. S. class treasurer	432 St. Louis ave., Long Beach	Unknown	19 55
Kirby, Mrs. J.	438 N. Main st.	Unknown	47 58
Kirby, L. M.	746 Bonnie Brae pl.	Unknown	30 38
Koepfel and Alger	433 Stimson Bldg.	Unknown	16 00
Koepfel, O. O.	435 Stimson Bldg.	Unknown	39 82
Kohler, Chas. F.	Unknown	Unknown	45 38
Kuhneimann, Karl	512 Crocker st.	Unknown	58 61
Labourdette, Nora	Los Alamitos	Unknown	62 90
Ladd, Nettie L. by A. W. Ladd	Estrella Ranch, Paso Robles	Unknown	15 05
Laos, John D. adm., G. F. Robert estate.	010 S. Main st.	Unknown	12 76
Lassen, Carl	5th and Central ave.	Unknown	73 64
Lathrop, Julia R.	111 S. W. Guadalupe	Unknown	10 00
Lawr, C. W.	Searles	Unknown	11 85
Lawson, W. Noble	Ontario	Unknown	70 45
Ledd Co., G. M.	Unknown	Unknown	10 85
Lennox, est. of John, C. W. Holden, adm.	1524 Avery ave.	Unknown	28 52
Leonard, Alice Eliz. by Mattie Leonard	415½ S. Flower	Unknown	15 60
Leonard, Mrs. J. W.	518 S. Broadway	Unknown	35 20
Leshar, M. M.	433 S. Hope st.	Unknown	52 01
Lewis, W. O.	1035 Oxford ave.	Unknown	40 00
Lindstrand, Emil	Unknown	Unknown	93 02
Liston, Frankie E. by Kate Liston, trustee	953½ Figueroa	Unknown	11 36
Locke, Chas. Edw.	M. E. Church, St. Paul, Minn.	Unknown	10 46
Locker, Rose C.	342 Clay st.	Unknown	28 49
Loueks, Clifford W., Frank E. Loueks, tr.	234 S. Workman st.	Unknown	35 81
Loucks, Mary E.	Unknown	Unknown	108 44
Loughlin, Sarah	1334 Wall st.	Unknown	11 48
Lox, Henrietta L.	Alexandria Hotel	Unknown	10 95
Lynn, I. I.	Unknown	Unknown	47 80
Lynn, James	119 E. 1st. st.	Unknown	169 72
Lyons, G. L.	1111 Wall st.	Unknown	10 82
Lyttle, Fannie R.	2126 Thompson st.	Unknown	49 78
MacDonald, Geo. A. B.	Unknown	Unknown	12 27
MacDonnell, A. E.	628 N. Harvard Blvd.	Unknown	13 00
Mack, G. H.	Unknown	Unknown	18 35
MacKown, David or Mary	Artesia	Unknown	20 00
MacManus, James	300 W. 106th st. New York City	Unknown	124 84
Magoffin, G. F.	319 E. 24th st.	Unknown	13 08
Malone, Ella	130 N. Broadway	Unknown	26 38
Maring, Wealthy A.	Unknown	Unknown	22 39
Marks, Eva	2426 4th and Hill, Ocean Park	Unknown	38 80

DEPOSITS UNCLAIMED FOR MORE THAN TEN YEARS—Continued.

As of January 1, 1925

Security Trust and Savings Bank, at Los Angeles—Continued.

Name	Last known address	Alive or dead	Amount
Martin, Mary J.	Unknown	Unknown	\$13 50
Martin, W. P.	228 San Benito at.	Unknown	21 50
Masten, John or Rachel.	Unknown	Unknown	43 05
Mathes, Mary E.	227 N. ave. 29.	Unknown	18 51
Matthias, R.	Unknown	Unknown	12 05
Maude, W. M.	1673 O'Farrell st., San Francisco.	Unknown	10 90
Mayborn, Minnie, estate of, by Edw. Schauf, executor.	510 Wall st.	Unknown	13 73
Maze Millinery, The, T. Lubeck	526 S. Broadway.	Unknown	23 70
McBean, Finley	Unknown	Unknown	89 70
McCabe, John H.	418 Henne Bldg.	Unknown	23 19
McCahan, Laura	215 W. 16th st.	Unknown	45 16
McCarthy, Cora L.	439 Towne ave.	Unknown	35 00
McClura, Myra	Unknown	Unknown	68 05
McDonald, N.	1128 Normandie ave.	Unknown	16 70
McDonald Spiked Concrete Tie Co., Inc.	Delta Bldg.	Unknown	14 08
McGinley, A. A.	525 Gladys ave.	Unknown	72 92
McGrail, Mary	Unknown	Unknown	54 76
McKain, Edward, by Edw. McKain, trustee	1020 N. Normandie ave.	Unknown	41 66
McKenzie, A.	625 New High.	Unknown	321 40
McKenzie, A.	625 New High.	Unknown	538 21
McKeown, Alice	Germain Bldg.	Unknown	37 55
McMillen, Mrs. E. G.	2123 Malabar	Unknown	20 37
McParthn, Mate E.	1305 W. 9th st.	Unknown	19 00
McTigue, Nellie	Hotel Robinson, San Diego	Unknown	113 46
Meeks, Eliza	Unknown	Unknown	87 18
Menelay, Fred L. or Kathryn E.	381 W. Salem, Glendale.	Unknown	10 13
Mettler, Mrs. E. G. or E. G.	1730 W. 38th st.	Unknown	19 48
Miller, C. L.	Unknown	Unknown	411 00
Miller, Margaret E.	Unknown	Unknown	14 85
Millett, Jean	Unknown	Unknown	11 08
Mills, Helena	R. F. D. 1, Box 291, Long Beach	Unknown	126 82
Mills, Laura Hoff	1630 La Brea.	Unknown	12 20
Milspbaugh, Chas. W.	232 E. 7th st.	Unknown	64 38
Milton, Anna R.	Adams Apartments.	Unknown	13 19
Mineral Hill Mining Co.	Unknown	Unknown	13 27
Mitchell, Lulu F.	Edison	Unknown	37 30
Mitten, Joseph.	Aberdeen Hotel	Unknown	10 47
Modjiska Club.	1146 King st.	Unknown	12 66
Moffat, A. E.	1032 S. Olive st.	Unknown	25 17
Monaghan, Mona M.	2814 N. Broadway.	Unknown	147 20
Moore, Arthur S. or Alfred H. Moore	652 E. 2d at.	Unknown	38 70
Moore, S. E.	Quartzside, Ariz.	Unknown	10 75
Morris, Dorothy K.	1418 Rialto Blvd., Venice.	Unknown	11 81
Morris, Robert, Jr.	Burbank Theatre.	Unknown	40 33
Morrison, Marie	1201 S. Olive st.	Unknown	12 70
Morrow, Mrs. J. F.	Unknown	Unknown	26 83
Mortimer, Emily	4545 Kingswell ave.	Unknown	13 25
Moss, Mary M.	358 1/2 S. Clarence.	Unknown	14 37
Mott, T. D. or A. S. de.	645 S. Main st.	Unknown	10 94
Mould, M. O.	729 Strand ave.	Unknown	11 55
Mulford, H. E.	Unknown	Unknown	90 37
Murata, Y.	Unknown	Unknown	29 34
Murphy, Rev. D. W. J., administrator	348 Prospect	Unknown	22 34
Murray, Dominick	245 S. Grand ave.	Unknown	27 60
Musser, Hattie	205 N. Flower st.	Unknown	22 30
Myers, F. D.	2300 W. 24th st.	Unknown	46 87
Myers, Israel	435 S. Spring st.	Unknown	12 00
Neily, E. P.	4 Temple ct.	Unknown	13 31
Nichols, Clark A.	Granger Block, San Diego.	Unknown	11 93
Nichols, Fred	606 Kensington Road.	Unknown	30 14
Nichols, R. K.	Unknown	Unknown	26 40
Nivens, Mrs. J.	427 S. Broadway	Unknown	37 42
Nordstrom, John	102 1/2 Los Angeles st.	Unknown	75 47
Norrie, Alex	630 S. Main st.	Unknown	13 55
Nummedal, J. O.	205 E. 5th st.	Unknown	17 63
Nunn, J. M.	626 W. 15th st.	Unknown	17 13
Nyquist, Frank E.	Garvanza	Unknown	13 88
Olds, W. J., administrator	622 W. 4th st.	Unknown	178 68
Olmstead, L. L.	2578 Pico st.	Unknown	11 10
Olson, J. C.	Amboy	Unknown	22 85
O'Mara, John	Soldiers' Home	Unknown	343 19
Oro Rica Mining Co.	104 Henne Bldg.	Unknown	15 01
Osgood, S. E.	3022 W. 1st.	Unknown	12 90
Oulman, Eleanor C.	1301 Garfield ave., Pasadena	Unknown	15 02
Oustil, C. C., trustee	Unknown	Unknown	67 54
Pace, James R.	126 W. ave. 50.	Unknown	25 00
Pacific Cable Excavator Co.	1114-15 W. I. Hollingsworth Bldg.	Unknown	92 00
Pacific Curio Co.	Unknown	Unknown	11 42

DEPOSITS UNCLAIMED FOR MORE THAN TEN YEARS—Continued.

As of January 1, 1925.

Security Trust and Savings Bank, at Los Angeles—Continued.

Name	Last known address	Alive or dead	Amount
Palmatier, H. M., trustee	652 S. Daly	Unknown	\$10 02
Pascoe, Ramona Hasking	Unknown	Unknown	11 05
Pearce, Chas. C.	Hampden Arms	Unknown	10 00
Peon, Emma or Geo. M.	Unknown	Unknown	10 85
Perfex Co., The	524 and Santa Fe ave.	Unknown	13 00
Perkasin, Geo.	655 Costalar	Unknown	34 76
Perkins, Mrs. Chas. J.	115½ S. Olive	Unknown	30 90
Perry, Mary A., administratrix	1125 American ave., Long Beach	Unknown	133 20
Petersen, Emil	804 E. Third	Unknown	18 24
Petersen, Matilda	715 Gladys ave.	Unknown	15 03
Pettit, John D.	Unknown	Unknown	10 89
Peyret, Mrs. Louise	321 Macy st.	Unknown	76 29
Pdario, Mrs. J. D.	Walnut	Unknown	12 86
Pinschower, Frank, guardian	Unknown	Unknown	58 63
Pitzer, W. E.	Lancaster	Unknown	12 25
Pooler, Franklin	Unknown	Unknown	52 50
Porter, H.	723 Towne ave.	Unknown	10 45
Post, James	Unknown	Unknown	16 70
Post, W. S.	343 N. Comstock, Whittier	Unknown	18 74
Potts, R. H.	634 E. 21st st.	Unknown	110 56
Pow, James	2665 Humboldt	Unknown	177 63
Preston, E. W.	Hollingsworth Bldg.	Unknown	22 44
Pritchard, Dr. W. E.	Unknown	Unknown	89 02
Provident Gold Mining Co.	816 Trust and Savings Bldg.	Unknown	52 01
Quimby, S. M.	Unknown	Unknown	15 35
Quint, Benj. F., minor, by Laura Quint	1408 S. Manhattan	Unknown	10 16
Rainlow, Sarah E.	1259 N. El Molino ave., Pasadena	Unknown	15 95
Ranek, Howard A.	R. F. D. 6, box 91	Unknown	35 18
Raney, Mrs. G. E.	Unknown	Unknown	17 71
Rankin, Arthur R.	General Delivery	Unknown	11 09
Ransom, J. R. B.	211 Curry Bldg.	Unknown	18 35
Rathbone, Chas. C.	1552 W. 49th st.	Unknown	20 38
Reinhard, Eberhard	Soldiers' Home	Unknown	264 31
Rendall, Cecilia A.	2225 W. 11th st.	Unknown	14 75
Renier, Bessie E.	Unknown	Unknown	15 49
Rhea, Mary R.	1023 E. 14th st.	Unknown	176 33
Rice, Kate	Unknown	Unknown	10 02
Rice, Minnie E.	825 W. 50th st.	Unknown	57 00
Rich, Marie	315 Winston st.	Unknown	40 63
Richardson, A. J.	c/o Bank of Commerce	Unknown	15 85
Richardson, S. F.	Unknown	Unknown	21 27
Ridgway, A. C.	Unknown	Unknown	110 61
Riley and Doe	847 S. Broadway	Unknown	19 80
Riley, S. A.	319 W. Franklin st., W. Hollywood	Unknown	16 67
Rippey, W. E.	1416 W. 56th st.	Unknown	10 82
Roath, H.	Unknown	Unknown	71 00
Robb, Ray Edgar	2631 Linden ave., Long Beach	Unknown	11 67
Robert and Huffman	Unknown	Unknown	57 08
Robinson, F. E.	2953 Normandie	Unknown	21 29
Roche, E. J.	136 S. San Pedro	Unknown	25 91
Roeper, Louis	1642 7th ave.	Unknown	93 16
Rogers, J.	904 Security Bldg.	Unknown	10 82
Root, Walstein or Jeanette	Unknown	Unknown	143 56
Rose, Mrs. Frances	Van Nuya Hotel	Unknown	20 51
Roselawn Improvement Co.	Unknown	Unknown	41 98
Ross, John R., by Florence White, trustee	R. F. D. 2, box 134	Unknown	15 63
Ross, Win.	1569 W. 37th pl.	Unknown	10 23
Rossen, Jesse H.	Unknown	Unknown	23 97
Rothe, Frank	235 E. 2d st.	Unknown	116 66
Roulet, Louis	732 S. Flower	Unknown	16 60
Rouso, John M.	Chicago, Ill.	Unknown	13 85
Russell, May E. or Helen B.	628 Hawthorne	Unknown	21 50
Salmen, Ida	1234 Grand ave.	Unknown	256 76
Salzer, A.	Unknown	Unknown	16 40
Sample, Nettie V.	276 S. Main st.	Unknown	13 59
Sargeant, Chas. M.	473 Lake st.	Unknown	26 44
Schwartz, Milton D.	Stratford Apts.	Unknown	67 58
See, Marion W.	Unknown	Unknown	76 03
Selby, C. H. or Emma S.	818 Trust and Savings Bldg.	Unknown	13 92
Selsor, W. H.	Unknown	Unknown	43 33
Shapleigh, Mary D.	Unknown	Unknown	94 02
Shapoor, S.	802 Los Angeles st.	Unknown	11 34
Sharp, G. F.	c/o U. S. Fruit Co., Lemon	Unknown	24 40
Shepard, A. E.	314 Consolidated Realty Bldg.	Unknown	16 43
Shively, L. E.	Unknown	Unknown	12 70
Sibley, Emma W.	Unknown	Unknown	748 00
Smith, John	34 Green st., Pasadena	Unknown	44 89
Smith, John	1800 E. Main st.	Unknown	63 07
Smith, Rowena Florence, minor, by Addie V. Smith	4731 W. Budlong	Unknown	15 77

DEPOSITS UNCLAIMED FOR MORE THAN TEN YEARS—Continued.

As of January 1, 1925.

Security Trust and Savings Bank, at Los Angeles—Continued.

Name	Last known address	Alive or dead	Amount
Smith, T. T.	1062 Raymond ave., Long Beach	Unknown	\$22 49
Sodina, B.	Unknown	Unknown	11 29
Spidler, H. M.	1017 E. 9th at.	Unknown	47 88
Staples, Alfred J.	422 W. 7th at.	Unknown	55 99
Stelle, Julia R.	Washington, N. J.	Unknown	507 18
Stenger, John Paul	336 Winston at.	Unknown	47 77
Stevenson, Chas.	116½ E. 5th at.	Unknown	10 00
Stevens, Louise J.	1366 E. 19th at., Portland, Ore.	Unknown	40 71
Stewart, Clyde	Villa May Hotel, E. 5th at.	Unknown	23 49
Stewart, Mrs. J. T.	Unknown	Unknown	58 00
Stichtenoth, Theodor	609 E. 2d at.	Unknown	124 44
Stockbridge, E. E.	Unknown	Unknown	81 10
Struble, Camiel	2034½ N. Main	Unknown	10 54
Sullivan, Genevieve, minor, or Ella O'Brien	Sherman	Unknown	10 24
Sullivan, Peter	Los Angeles	Unknown	23 95
Sundelina, Olaf	Isthmus, Catalina Island	Unknown	12 51
Swartz, Alfred	Unknown	Unknown	50 00
Swasey, G. H. or Mrs. E. S. or Alice	Unknown	Unknown	74 06
Tancoer, J. S.	1677 Roosevelt	Unknown	15 22
Taylor, Ethel M.	159 Eleanor	Unknown	21 70
Taylor, H. L. or Ruth	Unknown	Unknown	184 95
Taylor, Louise E., by J. H. Taylor	3227 Central ave.	Unknown	14 15
Thayer, John S.	Unknown	Unknown	42 40
Thompson, Lucy D.	922 E. 45th at.	Unknown	20 39
Thompson, W. I.	4th and San Pedro	Unknown	18 47
Thomson, Lorenz	Lone Pine	Unknown	10 00
Thornton, H. W. R.	2229 Wall at.	Unknown	107 77
Tichenor, Nina	421 W. Adams	Unknown	11 51
Tolley, Fern	Regal Theatre	Unknown	13 70
Trowbridge, Mrs. C. C.	2128 Lyon st., San Francisco	Unknown	143 08
Tucker, J. W., trustee for Eliza J. Center	3535 Cota ave., Long Beach	Unknown	44 41
Tureo, Salvatore	1922 E. 9th at.	Unknown	22 24
Urieh, H. O.	Unknown	Unknown	15 00
Upton, J. W.	163 N. Spring at.	Unknown	20 50
Van West, F.	801 Hill at.	Unknown	10 00
Van Winkle, Sam'l C.	820 Date at.	Unknown	726 35
Vining, H. L.	458 Malabar st.	Unknown	12 48
Vison, Felie	Unknown	Unknown	15 55
Von Griason, Carolyn L.	427 S. Hope	Unknown	11 12
Wagner, Frank E.	939 S. Olive at.	Unknown	14 93
Wagner, Wm.	Unknown	Unknown	30 67
Walker, James H.	Sierra Madre	Unknown	39 21
Walker, James W.	San Dimas	Unknown	10 90
Warner, La Roche	U. S. Navy Hospital, Mare Island	Unknown	11 08
Watson, Mrs. Essie	Unknown	Unknown	40 18
Weiler, Martin	Unknown	Unknown	43 13
Weis, Eleanor	1050 S. Hope	Unknown	10 28
Welch, E. M. or Mrs. E. M.	Unknown	Unknown	22 67
Welsh, Elizabeth C.	Unknown	Unknown	153 04
Wodding, Gen.	556 S. Flower at.	Unknown	478 16
West, Stanley Le Roy, minor, by Allyn M. West	230 E. 56th st.	Unknown	23 75
Wheeler, Allan	317 S. Hill at.	Unknown	21 17
Wheeler, May	Unknown	Unknown	75 85
Wheeler, Raymond B.	2176 W. 30th at.	Unknown	17 88
Wheelock, Wm.	Ryan	Unknown	10 00
White, Ada A.	1007 Holson at.	Unknown	102 47
White, H. L.	2500 E. 4th at.	Unknown	24 66
White, R. F. or Kate A.	Unknown	Unknown	14 60
Wilber, Chas. R.	Unknown	Unknown	18 96
Wiley, Raymond	Unknown	Unknown	16 93
Wilhelm, Katie	1219 E. Adams st.	Unknown	49 74
Williams, Fannie	1231 W. 8th at.	Unknown	85 91
Williams, L. V.	Unknown	Unknown	15 00
Wilrington Oil Co.	Unknown	Unknown	15 24
Wilson, Cecil	Unknown	Unknown	15 00
Winn, D. H.	Unknown	Unknown	29 89
Witts, Chas. C.	Mojave	Unknown	137 28
Wood, Earl	1115 Alvarado	Unknown	10 00
Wrede, Walter	Seneca, Ill.	Unknown	13 88
Wright, Maggie A.	3703 Van Ness ave.	Unknown	15 00
Yates, J. L.	5401 La Mirada	Unknown	18 75
Young, J. W.	Unknown	Unknown	20 67
Young, Laura	Avalon	Unknown	29 68
Young, Sam'l L. adm. est. of Jennie Hawkins	362 Central ave.	Unknown	88 37
			\$30,275 47

DEPOSITS UNCLAIMED FOR MORE THAN TEN YEARS—Continued.

As of January 1, 1925.

Union Bank and Trust Co., at Los Angeles.

Name	Last known address	Alive or dead	Amount
Bowen, Gladys F.....	4342 S. Flower st.....	Unknown.....	\$1 43
Gardner, Martin and/or Lucy.....	c/o S. Felt Co., West Alhambra.....	Unknown.....	2 78
Luc, Genevieve, by E. S. Ellis, trustee.....	c/o E. S. Ellis, 2954 W. 8th st.....	Unknown.....	1 42
			\$5 63

Bank of Los Gatos, at Los Gatos.

Farley, Louise T.....	3851 Clark st., Oakland.....	Unknown.....	\$143 40
Fleming, Lloyd.....	Los Gatos.....	Unknown.....	29 53
Ledford, Wilhelmina Hazen.....	3 City Hall ave., San Francisco.....	Unknown.....	14 44
			\$187 37

Bank of Martinez, at Martinez.

California Investment Co.....	San Francisco.....	Unknown.....	\$5 63
-------------------------------	--------------------	--------------	--------

Northern California Bank of Savings, at Marysville.

Akers, Lester.....	Marysville.....	Unknown.....	\$0 94
Bennett, Roscoe W.....	Unknown.....	Unknown.....	96
Doebler, Charles L.....	Marysville.....	Unknown.....	77 94
Giles, R. T.....	Unknown.....	Unknown.....	3 01
Genette, Fred.....	Unknown.....	Unknown.....	9 84
Johnson, Wm.....	Marysville.....	Unknown.....	18 47
Lithgow, Richard.....	Marysville.....	Unknown.....	11 22
Martio, J. W.....	Marysville.....	Unknown.....	7 76
McClain, Florence.....	Marysville.....	Unknown.....	1 13
Roberts, W. G.....	Marysville.....	Unknown.....	3 90
Weisser, William.....	Marysville.....	Unknown.....	805 70
			\$940 87

Merced Security Savings Bank, at Merced.

Alexander, David.....	Coulterville.....	Unknown.....	\$1 53
Alexander, Flossie.....	Coulterville.....	Unknown.....	1 53
Allen, Ronald.....	Livingston.....	Unknown.....	1 53
Barends, Mrs. C. Plugers.....	Merced.....	Unknown.....	16 76
Black, Joseph E.....	Atwater.....	Unknown.....	4 93
Bowles, Ray.....	Atwater.....	Unknown.....	1 53
Branco, Fernandes.....	Atwater.....	Unknown.....	1 53
Bryan, Andrew.....	Unknown.....	Unknown.....	1 53
Caetano, Evelyn R.....	Atwater.....	Unknown.....	1 53
Caswell, Mrs. Clara.....	Cressey.....	Unknown.....	1 53
Chung, Sam E.....	Unknown.....	Unknown.....	1 75
Cook, E. H.....	Merced.....	Unknown.....	1 53
Culver, Mrs. Lydis.....	Merced, R. F. D. 2.....	Unknown.....	7 23
De Cesare, Guiseppo.....	Merced.....	Unknown.....	1 53
de Reyes, Guadalupe C.....	Unknown.....	Unknown.....	1 53
De Silva, Josephine.....	Bear Valley.....	Unknown.....	1 53
Ferken, Mrs. H.....	Unknown.....	Unknown.....	1 53
Fisher, H. R.....	Coulterville.....	Unknown.....	1 53
Fitzgerald, Mrs. J. E.....	Livingston.....	Unknown.....	1 53
Freitas, Worthing Charles.....	Atwater.....	Unknown.....	1 53
Gordo, Elsie.....	Atwater.....	Unknown.....	1 53
Gordo, Mrs. Jahn.....	Atwater.....	Unknown.....	1 53
Harder, Mrs. Marie.....	Snelling.....	Unknown.....	1 53
Henshaw, Mrs. William.....	Unknown.....	Unknown.....	1 53
Karl, Clara J.....	Mariposa.....	Unknown.....	1 53
Kw, Minnie.....	Coulterville.....	Unknown.....	1 53
Lewis, Lena.....	Atwater.....	Unknown.....	1 50
Lucey, Robert E.....	Jersydale.....	Unknown.....	1 53
McCandless, Lucille and Myrtle.....	Le Grand.....	Unknown.....	1 53
McKenzie, Pearle.....	Merced.....	Unknown.....	1 53
Machado, M.....	Atwater.....	Unknown.....	1 53
Machado, Manuel M.....	Atwater.....	Unknown.....	1 53

DEPOSITS UNCLAIMED FOR MORE THAN TEN YEARS—Continued.

As of January 1, 1925.

Merced Security Savings Bank, at Merced—Continued.

Name	Last known address	Alive or dead	Amount
Mackie, Robert Innes.....	Bear Valley.....	Unknown.....	\$1 53
Mancobo, Maria.....	Unknown.....	Unknown.....	1 53
Mari, Y.....	Livingston, Box 81.....	Unknown.....	1 53
Martin, Mary Martha.....	Merced, R. F. D.....	Unknown.....	1 53
Montgomery, D. C.....	San Francisco.....	Unknown.....	1 74
Musio, Dave.....	Merced.....	Unknown.....	3 07
Norris, Gertrude.....	Livingston.....	Unknown.....	2 85
Noya, Ermelng and Con.....	Atwater.....	Unknown.....	1 53
Oteras, Luey.....	Merced.....	Unknown.....	1 53
Parris, Franco.....	Merced.....	Unknown.....	1 53
Radford, Nellie.....	Unknown.....	Unknown.....	1 63
Schonoff, Claiborn.....	Knights Ferry.....	Unknown.....	1 63
Silva, Con.....	Atwater.....	Unknown.....	1 53
Solozona, Hilaria.....	Merced.....	Unknown.....	32 90
Straub, George J.....	Merced.....	Unknown.....	8 39
Turnya, A.....	Unknown.....	Unknown.....	2 85
Wilson, Mrs. Theresa.....	Madera.....	Unknown.....	30
Vieira, Vrejinha.....	Livingston.....	Unknown.....	1 53
Vollendorf, Mrs. W.....	Le Grand.....	Unknown.....	1 53
			\$144 14

Bank of Mill Valley, at Mill Valley.

Borges, Antonio M.....	Reeds.....	Alive.....	\$1 43
Edson, Ernest.....	Mill Valley.....	Alive.....	7 89
Galyen, Anna A.....	Mill Valley.....	Alive.....	1 44
Grass, Margaret.....	San Francisco.....	Alive.....	36 51
Hiramatsu, Jimmie S.....	Mill Valley.....	Alive.....	1 48
Huber, Joseph, trustee for Grete Fries.....	Germany.....	Alive.....	3 33
Mello, Joe S.....	Mill Valley.....	Alive.....	9 85
Menne, Edna Coulter, trustee for Walter Robert Menne.....	Mill Valley.....	Alive.....	3 02
Morris, Mrs. Flora A.....	Mill Valley.....	Alive.....	4 98
Salz, Flora A.....	Mill Valley.....	Alive.....	1 53
Selveira, Frank A.....	Mill Valley.....	Alive.....	9 20
Sinai, A.....	San Francisco.....	Alive.....	3 87
			\$84 53

Bank of Milpitas, at Milpitas.

Hildebrandt, John.....	c/o F. H. Holmes, San Jose.....	Dead.....	\$78 64
------------------------	---------------------------------	-----------	---------

Granite Savings Bank, at Monrovia.

Breckenridge, Pamela.....	Monrovia.....	Unknown.....	\$90 21
Flowers, Evelyn Graec.....	Monrovia.....	Alive.....	1 58
Gutierrez, Mrs. F. T.....	Monrovia.....	Unknown.....	5 17
Alvord, Mrs. E. A. or Frederick P.....	Monrovia.....	Unknown.....	22 78
Powell, Herbert, by J. G.....	Monrovia.....	Unknown.....	2 65
Tifal, Chester, G. R. Tifal, guardian.....	Monrovia.....	Unknown.....	1 77
Cuoton, Ila.....	Monrovia.....	Unknown.....	1 51
Hibbard, Wade Joseph.....	Monrovia.....	Unknown.....	7 84
Mano, Wm.....	Monrovia.....	Unknown.....	1 47
Shaw, Minerva E.....	Monrovia.....	Unknown.....	3 02
Chrisman, Wm. H. by R. G. Harvey.....	Monrovia.....	Unknown.....	7 70
Stanbro, O. J.....	Monrovia.....	Unknown.....	2 92
Duarte, Jerry.....	Monrovia.....	Unknown.....	1 45
Robey, Robert Lee.....	Monrovia.....	Unknown.....	1 45
Walker, Chas. S.....	Monrovia.....	Unknown.....	1 45
Jernegan, J. L.....	Monrovia.....	Unknown.....	2 21
Hale, Euphemia.....	Monrovia.....	Unknown.....	1 45
Rule, Mrs. Leonard.....	Monrovia.....	Unknown.....	1 45
Deyo, Clyde.....	Monrovia.....	Unknown.....	1 45
Moore, Anna, agent for Ida Moore.....	Monrovia.....	Unknown.....	172 88
Johnson, Virginia E.....	Monrovia.....	Unknown.....	1 44
			\$333 85

DEPOSITS UNCLAIMED FOR MORE THAN TEN YEARS—Continued.

As of January 1, 1925.

Bank of Napa, at Napa.

Name	Last known address	Alive or dead	Amount
Daly, Thomas J.	Napa	Unknown	\$150 00
Fearless Oil Co.	Napa	Unknown	87 50
Fuller, G. A.	Napa	Unknown	11 20
Gracoboni, G.	Napa	Unknown	10 00
Jaegel, Higgins	Onlistoga	Unknown	180 00
Lowell, Geo. W.	Napa	Unknown	72 00
Mt. Sam Mining Co.	Napa	Unknown	11 80
Shultz, Mirah L.	Napa	Unknown	10 00
Thompson, Chas. A.	Napa	Unknown	31 28
Waite, L. C.	Napa	Unknown	176 23
			\$740 01

Bank of Newman, at Newman.

Alsaranes, Fraok	Crows Landing	Unknown	\$1 33
Berger, Mrs. M.	Newman	Unknown	1 40
Brastrom, Hilda	Newman	Unknown	3 40
Brown, Robert Ray	Crows Landing	Unknown	11 98
Bing, Sam	Newman	Unknown	9 05
Cordeira, Pedro Soares	Newman	Unknown	2 91
Cox, Edna H.	Westley	Dead	7 32
Ferrini, Claudio	Newman	Unknown	13 31
Lonke, Ernest	Los Banos	Unknown	24
Leonardo, M. S.	Newman	Alive	70 46
McDonnell, Dora T.	Tracy	Unknown	3 25
McDonnell, Dora T.	Tracy	Unknown	11 13
Marchise, James Mike	Newman	Unknown	8 74
Munyon, Antonio	Newman	Unknown	38 25
Marks, Frank S.	Newman	Unknown	7 86
Meyer, T. A.	Newman	Unknown	1 39
Painter, J. B.	Newman	Unknown	1 72
Perraguiz, Joe	Newman	Unknown	1 52
Smith, C. S.	Newman	Unknown	5 16
Soares, Manuel B.	Newman	Alive	3 98
Taglio, Louis	Ingomar	Alive	17 75
Tomasi, Silvatore	Newman	Unknown	3 39
			\$225 54

Bank of Norwalk, at Norwalk.

Alderson, E.	Norwalk	Unknown	\$2 59
Baker, G. A.	Norwalk	Unknown	10 00
Duntley, S. S.	Norwalk	Unknown	3 69
Heyman, J. E.	Norwalk	Unknown	5 20
Noble, Jennie	Norwalk	Unknown	9 00
Powers, S.	Norwalk	Unknown	4 94
Smith, Theron	Norwalk	Unknown	2 45
			\$37 87

Stanislaus County Savings Bank, at Oakdale.

McIntire, Novelte	Oakdale	Unknown	\$1 49
Schafer, Kourad	Unknown	Unknown	596 82
Simpson, Mrs. C. I.	Oakdale	Unknown	1 47
			\$599 78

DEPOSITS UNCLAIMED FOR MORE THAN TEN YEARS—Continued.

As of January 1, 1925.

Central Savings Bank of Oakland, at Oakland.

Name	Last known address	Alive or dead	Amount
Abreu, J. H.	2101 33rd ave.	Unknown	2 23
Abreau, Louis, Mary Abreu, trustee	2010 E. 22d st.	Unknown	15 32
Acker, William B.	686 21st st.	Unknown	1 42
Adotta, Marie, Mrs. A. Bailey, trustee	San Francisco.	Unknown	1 44
Aizawa, Gendayn	311 7th st.	Unknown	1 44
Ala. Co. Homoco Medical Society		Unknown	9 05
Alexander, Edgar	325 Ramona ave.	Unknown	1 46
Alexander, Emily	1254 Eldon ave., Los Angeles.	Unknown	1 46
Algeo, Mrs. Geo. T.	Lenard Park, Modesto.	Unknown	1 45
Algerter, Leoa	510 24th st.	Unknown	6 54
Allen, Alice, Geo. Allen, trustee	1113 34th st.	Unknown	7 24
Allen, Harrison A.	118 Boulevard pl.	Unknown	2 16
Almendez, Gregorio	B. Martis, Palm Garden, Emeryville.	Unknown	6 52
Alves, J.	Unknown.	Unknown	154 83
Althimer, W.	1727 Goss. st.	Unknown	1 46
Anderson, Carl M.	31 Fifth st.	Unknown	1 94
Anderson, Carl M.	550 18th st.	Unknown	1 40
Anderson, E. Alex.	Y. M. C. A. Bldg.	Unknown	2 80
Anderson, John	105 Sunnyside ave.	Unknown	3 01
Anderson, Olga J.	234 Claremont ave.	Unknown	1 69
Angeh, Bill	135 Laub ave.	Unknown	1 96
Anthony, Malioda C.	465 Mose ave.	Unknown	190 12
Anton, F.	525 16th st.	Unknown	1 56
Antonuccio, Ernest	Unknown.	Unknown	1 63
Anusi, Anna	124 Linden st.	Unknown	1 44
App, Lem Wing	1052 Stanford ave.	Unknown	1 58
Aquiling, H. A.	421 62d st.	Unknown	1 44
Arelli, Irene	911 Willow at.	Unknown	1 44
Arestidu, Harry	805 Broadway.	Unknown	1 96
Arri, Severio	Unknown.	Unknown	1 50
Arseneau, Miss Helen	Pinole	Unknown	1 42
Atwater, Agnes	Unknown.	Unknown	6 15
Babcock, Catherine, Mary Christensen, tr.	1434 Sherman st., Alameda	Unknown	36 40
Babcock, Mary B. F.	Unknown.	Unknown	3 09
Babcock, Nellie G.	Unknown.	Unknown	7 29
Bacoo, Francis M., by Mrs. Etta Bacoo, tr.	755 Santa Clara	Unknown	1 85
Baleh, T. E.	1744 9th ave.	Unknown	3 39
Balcom, Chas. Allen	841 Adeline st.	Unknown	4 58
Bancom, Mrs. L. E.	909-A Kirkham st.	Unknown	1 57
Banker, Paul E.	307 Bauer Apt., 19th and Broadway	Unknown	1 41
Barnard, Alloran L.	N.W. corner Wakefield and 23d ave.	Unknown	1 71
Barrett, Mrs. H. A.	3881 Silver st.	Unknown	2 98
Barros, D. R.	1415 Grove at.	Unknown	1 42
Bartlow, James	2465 Talcott ave.	Unknown	1 96
Bates, Oscar	534 12th at.	Unknown	3 14
Baum, Chas.	1235 Bay st., Alameda	Unknown	1 48
Beal, C. H.	266 E. 18th at.	Unknown	1 52
Beek, Cornelius P.	1514 17th ave.	Unknown	2 86
Beckford, David S.	940 Willow at.	Unknown	1 95
Beebe, E. W.	3113 School at.	Unknown	10 17
Beguhl, H. N.	560 24th st.	Unknown	2 09
Belding, Mrs. Jessie	562 41st st.	Unknown	2 86
Belfis, Victor F., by Ernest V. Belfis, tr.	1120 Kaneria ave., Berkeley.	Unknown	9 01
Benson, G. Claude	509 25th st.	Unknown	3 25
Bercovich, Mrs. Jennie	407 Alice at.	Unknown	1 79
Beth Eden Baptist Church	719 Filbert st.	Unknown	1 85
Bigelow, Harry	8141 E. 14th st.	Unknown	3 94
Biggy, John, by John Biggy, administrator	137 Shafter st.	Unknown	267 78
Billings, F. Irene	1083 Clay st.	Unknown	1 26
Billington, A. E. P. or Mabel	2309 High at.	Unknown	1 79
Binder, Mrs. Josephine	Unknown.	Unknown	7 57
Bing, Gee	11 Bunham pl., San Francisco.	Unknown	2 53
Bischoff, A.	1167 W. 19th st.	Unknown	1 49
Bishop Co., The, Certificate Fund	Unknown.	Unknown	33 30
Blake, Mrs. H. C.	956½ 5th st.	Unknown	2 19
Blift, August	922 35th st.	Unknown	2 90
Blodgett, John Freeman, by F. R. Blodgett, trustee	1105 Washington at.	Unknown	2 95
Bochin, Will Chas	1176 Santa Fe, Emeryville.	Unknown	1 65
Bordoli, Crescenzo and Teresa	Unknown	Unknown	3 00
Bordonaro, Lillian A., by Mrs. L. Longo, tr.	4676 Clark ave.	Unknown	13 59
Bores, Jos.	Richmond.	Unknown	8 26
Bovo, Stephen L.	408 14th st.	Unknown	2 86
Bowman, Henrietta	1443 5th at., Alameda.	Unknown	1 52
Boyd, Mrs. Elsa or R.	972 Chestnut st.	Unknown	1 95
Boyd, Sherman	Unknown.	Unknown	4 24
Bradford, Geo. P.	1432 Grove st.	Unknown	2 96
Brause, Hillmuth	5541 Vicente at.	Unknown	4 74

DEPOSITS UNCLAIMED FOR MORE THAN TEN YEARS—Continued.

As of January 1, 1925.

Central Savings Bank of Oakland, at Oakland—Continued.

Name	Last known address	Alive or dead	Amount
Bray, Chas. Parker	Unknown	Unknown	\$1 41
Bray, E. Lawrence	Unknown	Unknown	1 41
Braz, John	Box 302, Benicia	Unknown	1 95
Brevik, Arthur	Unknown	Unknown	1 51
Brohner, Manuel	1771 16th st.	Unknown	7 07
Brooks, Jeff C.	Unknown	Unknown	1 27
Brosio, John Battista, by V. Brosio, trustee	142 Hollis st.	Unknown	2 28
Brosio, Major, by B. V. Brosio, trustee	142 Hollis st.	Unknown	2 28
Brown, Alice	590 23rd st.	Unknown	1 48
Brown, Harold V.	472 13th st., Richmond	Unknown	1 47
Brown, Martha E., by Mary Z. Morris, tr.	3763 Shafter ave.	Unknown	3 78
Brown, Mildred, by Lila Brown, trustee	Colusa	Unknown	9 06
Brown, Minnie E.	2018 Central ave., Alameda	Unknown	4 02
Brown, S. F. or G. F.	672 Clifton st.	Unknown	5 32
Browne, Mrs. M. A. T.	3489 22d st., San Francisco	Unknown	8 96
Bryant, Bert	2821 Van Buren, Alameda	Unknown	4 65
Buchanan, W. M.	108 E. 14th st.	Unknown	1 52
Buchanan, Benj.	988 18th st.	Unknown	1 49
Buck, Chas. W., trustee	Unknown	Unknown	7 70
Bullis, W. J.	826 Athens ave.	Unknown	3 38
Burrell, Bridgetta G.	Benicia	Unknown	6,673 58
Burchell, Julia Aileen	5625 Oak Grove ave.	Unknown	11 56
Burgraff, C. E.	817 12th st.	Unknown	11 57
Burke, Marion	889 34th st.	Unknown	3 43
Burke, Mrs. Mary Ellen	4800 Webster st.	Unknown	1 70
Burr, Chas. A.	1530 Franklin	Unknown	1 46
Burr, Marjorie F.	Winchester, Riverside County	Unknown	80 01
Buswell, Carol, by Mrs. M. A. Buswell, tr.	4218 Webster st.	Unknown	1 68
Cabral, Clara	Unknown	Unknown	1 43
Cabral, Tony	712 E. 33d st.	Unknown	1 45
Cabral, W. F.	9856 9th st., Elmhurst	Unknown	8 27
Caldwell, Eunice E.	3063 Richmond blvd.	Unknown	1 46
Calco, C. O.	107 Greenbank ave.	Unknown	1 46
Calli, Mrs. Hazel	Unknown	Unknown	1 47
Callahan, Ella	6124 1/2 E. 12th st.	Unknown	24 82
Cameron, Alice	Unknown	Unknown	1 65
Cameron, C. E. or Mrs. C. E.	Elmhurst	Unknown	8 56
Campbell, Archibald H.	Stege	Unknown	90 87
Campbell, R. C.	Hannonton	Unknown	2 89
Canepa, Irene	Unknown	Unknown	1 42
Canavaro, Tasia	Snelling	Unknown	538 52
Carleton, Mrs. Myrtle, trustee	Unknown	Unknown	1 28
Carroll, Alice E.	1617 15th ave.	Unknown	10 03
Carroll, Alice E.	1716 15th ave.	Unknown	1 47
Carroll, Chas. J.	1523 Clay st.	Unknown	1 51
Carson, George	c/o Western Electric Co., 155 13th st.	Unknown	5 83
Carstens, Mrs. Ethel	1033 90th ave.	Unknown	1 59
Case, Mrs. Amy	Unknown	Unknown	1 93
Case, C. G.	122 Hamilton pl.	Unknown	2 84
Case, William E.	e/o Western Pipe and Sheet Co. Richmond	Unknown	1 48
Catlett, Robert W.	N. Bonnie Brae st., Los Angeles	Unknown	30 66
Causaliza, E. A.	464 College ave.	Unknown	3 25
Cebalno, Stefanie	251 14th st., San Francisco	Unknown	3 69
Cecchini, Lawrence S.	1065 7th st.	Unknown	1 73
Cerruti, Carlo	Unknown	Unknown	8 05
Chamberlain, H. R.	1220 Harrison st.	Unknown	3 19
Chambers, J. F.	5636 Broadway	Unknown	1 58
Cheu, Joe L.	101 Vernon st.	Unknown	4 45
Chew, Lum	Unknown	Unknown	7 05
Christ, F. G.	480 Chetwood	Unknown	2 65
Christensen, Hilda	3205 West st.	Unknown	1 45
Citron, Jefferson, by Ada Citron, trustee	485 27th st.	Unknown	1 57
Clark, F. E.	856 Broadway	Unknown	2 41
Clark, Hazel	2625 Pleasant st.	Unknown	2 36
Clarke, James W.	1092 Clarendon Crescent	Unknown	5 53
Clarke, J. F.	Unknown	Unknown	5 81
Clecak, Maria, by Bloss Clecak, trustee	3123 Grove st.	Unknown	2 87
Coelho, Mrs. Minnie, trustee for Leroy J. Coelho	Hayward	Unknown	1 93
Coffey, Miss M. A.	907 Filbert st.	Unknown	1 42
Coffin, Herbert	Unknown	Unknown	2 22
Cole, Chas. Carpenter, by Mrs. Jenie M. Cole, trustee	357 59th st.	Unknown	1 48
Cole, Harry, by Fred Harding, trustee	620 4th st.	Unknown	1 60
Collins, Cyrus J.	Unknown	Unknown	4 34
Connelly, Mrs. Kate	1341 Peralta ave.	Unknown	1 62
Connick, Thos. H.	1471 7th st.	Unknown	8 18
Conroy, J. G.	824 Adelina st.	Unknown	74 76

DEPOSITS UNCLAIMED FOR MORE THAN TEN YEARS—Continued.

As of January 1, 1925.

Central Savings Bank of Oakland, at Oakland—Continued.

Name	Last known address	Alive or dead	Amount
Cook, Willeamette H.	Berkeley	Unknown	\$7 17
Cordano, G.	Unknown	Unknown	15 73
Corder, Miss B.	606 18th st.	Unknown	1 56
Costa, John	1609 W. 14th st.	Unknown	745 14
Coughlin, Nora P.	626 5th st.	Unknown	1 46
Cox, Mrs. Anne	495½ 28th st.	Unknown	1 76
Coyotusa, Marie, by Steve Coyotusa, tr.	1709 Stockton st., San Francisco.	Unknown	1 90
Cranas, James	668 17th st.	Unknown	1 56
Cripps, Dorothy, by Emma H. Sill, trustee.	660 32d st.	Unknown	4 32
Crockett, George J.	1111 5th ave.	Unknown	13 05
Crockett, Harriett M.	1111 5th ave.	Unknown	15 17
Crockett, Isabella H.	1111 5th ave.	Unknown	85 89
Crowder, Mrs. Allie	855 Harrison st.	Unknown	1 48
Crazier, S. E.	207 Telegraph ave.	Unknown	6 65
Cunningham, Eugene	Unknown	Unknown	1 45
Cunningham, J. J.	Oakland Pier	Unknown	1 85
Curran, Mrs. Etta	Pinole	Unknown	11 98
Czarnicki, F. C.	4970 Opal st.	Unknown	8 39
Dagasso, Emma, trustee, for Fred C. Clark	113 Sunnyside ave., Piedmont	Unknown	28 65
Dahlgren, John Victor, by C. V. Dahlgren, trustee.	Olium	Unknown	30 20
Daingerfield, Chas. L.	Unknown	Unknown	10 53
Dalovano, Antonio	Unknown	Unknown	1 41
Dalton, Mrs. H. G.	2420 E. 21st st.	Unknown	1 46
Daly, Mary Philipps	Unknown	Unknown	3 30
Dam, Andrew	2121 23d ave.	Unknown	1 44
Damonte, G.	891 Brush st.	Unknown	7 94
Dampier, Courtland D.	415 20th st.	Unknown	1 51
Daniel, Amy or Jas.	936 Poplar st.	Unknown	1 22
Daniels, Leon Stewart, by Mrs. Lulu Stewart, trustee.	716 14th st.	Unknown	17 74
Danielson, Hans Jorg	2318 9th st.	Unknown	1 64
Davidson, Lou	327 Grand ave.	Unknown	11 68
Davis, Wm. N.	869 Mellon st.	Unknown	1 43
Dawson, F. E.	8920 E. 14th st., Elmhurst	Unknown	1 97
Deas, Addie V.	Centerville	Unknown	1 49
Deasy, Daniel	1113 Jefferson st.	Unknown	2 49
De Freitas, Frank F.	1318 9th st.	Unknown	1 90
Deluchi, Myryon	440 48th st.	Unknown	2 48
Denny, Alva, by R. G. Denny, trustee.	2958 Telegraph ave.	Unknown	1 44
Dennison, Mrs. R. G.	126 10th st.	Unknown	1 48
Devlin, Mrs. Annie	612 25th st.	Unknown	1 47
Dicantio, Annie	Unknown	Unknown	1 44
Dicantio, Martino	724 Linden st.	Unknown	1 45
Dickson, Miss N.	216 E. 14th st.	Unknown	1 44
Diekmann, Mrs. Alice R.	1615 Walnut st.	Unknown	3 78
Digunn, Mrs. J. W.	San Leandro	Unknown	1 48
Doane, Carol, by Blanche W. Doane, tr.	573 62d st.	Unknown	1 37
Dodd, Vincent A.	Buena Vista, Alameda	Unknown	22 08
Donrado, Evert F., by Manuel F. Donrado, trustee.	E. K. st., Box 75, Benicia	Unknown	6 96
Donnellan, Augustus or Thomas Donnellan	2659 Market st.	Unknown	1 61
Donovan, George L.	Niles	Unknown	11 13
Donovan, John B.	621 6th st.	Unknown	1 81
Donovan, William J.	613 6th st.	Unknown	108 99
Dorman, Mo.	1214 Telegraph ave.	Unknown	1 83
Dougherty, Ellen	1649 Market st.	Unknown	315 66
Drugas, Nick	Stockton	Unknown	323 67
Duggan, N. D., D. D. S.	2601 Dana st., Berkeley	Unknown	2 90
Dumas, Miss Hazel	3124 Grove st., Berkeley	Unknown	2 28
Duncan, Mrs. Anne, by Owen McLaughlin, trustee.	1228 Adeline st.	Unknown	329 20
Dunlap, Wm. H.	480 6th st.	Unknown	5 35
Dunn, J. Noel, by J. L. Dunn, trustee	Port Costa	Unknown	1 85
Dutra, A. S. Jr.	7701 Krause ave.	Unknown	1 72
Easterday, Mrs. Ida E.	Niles	Unknown	1 45
Eccles, Anastasia	1234a Jackson st., San Francisco	Unknown	1 78
Eckley, Daron Cloud, by Mrs. Pearl Eckley, trustee.	1840 Lawton ave.	Unknown	5 51
Eckman, Mrs. A.	1549 Benton st.	Unknown	1 49
Edwards, Emma, guardian, or Arthur W. and Wm. F. Brummond.	Unknown	Unknown	19 88
Ehrman, Harry	63 Sannage ave., Albany	Unknown	1 96
Eide, Arthur	Ruet, P. O.	Unknown	1 60
Ejgholz, Mrs. P. H.	Sacramento	Unknown	11 91
Ekenberg, O.	641 56th st.	Unknown	3 21
Elliott, Alice N.	102 Sunnyside ave.	Unknown	2 75
Ellsworth, Bertha M.	311 Oakland	Unknown	1 42

DEPOSITS UNCLAIMED FOR MORE THAN TEN YEARS—Continued.

As of January 1, 1925.

Central Savings Bank of Oakland, at Oakland—Continued.

Name	Last known address	Alive or dead	Amount
Elmore, Helen Eunice, by Eunice MacLaren, trustee	1470 36th ave.	Unknown	\$2 76
Elsa, Miss Pauline	Unknown	Unknown	1 47
Embury, Mrs. Hattie	479 45th st.	Unknown	4 49
Evans, Miss Blanche	450 21st st.	Unknown	1 58
Farago, Elizabeth, by Barboila Schneider, trustee	681 Bertline at., Box 167, Ssn Leandro	Unknown	1 58
Farrell, Richard R.	2117 Channing Way, Berkeley	Unknown	1 66
Fassio, Guiseppina	310 51st st.	Unknown	1 50
Feeley, Bessie	872 50th ave.	Unknown	1 84
Fennon, Veronica	Livermore	Unknown	4 40
Fernandez, J. W.	1540 34th st.	Unknown	1 65
Ferreira, Joe or Ida	323 Henry St.	Unknown	1 41
Ferreira, J.	2803 Boehmer st.	Unknown	2 48
Field, Frank J.	668 Brooklyn ave.	Unknown	1 42
Fischer, Fredk. Wm.	1063 Poplar st.	Unknown	1 94
Fisher, Alice or Elizabeth	Unknown	Unknown	14 07
Fleischer, Mrs. Stanislaus S.	159 E. 9th st.	Unknown	2 77
Floyd, J. Baird or Mrs. J. Floyd	Unknown	Unknown	1 48
Flynn, Durban	1251 82d ave.	Unknown	1 44
Foneti, M. H.	1983 Shattuck ave., Berkeley	Unknown	1 96
Fontes, Mrs. Evs or Jos.	Unknown	Unknown	1 87
Forbes, Annie A., trustee for Fred Wm. Muller	2322 Russell st., Berkeley	Unknown	3 82
Forbes, Emma	1110 Jefferson st.	Unknown	61 21
Foster, Marthas	Unknown	Unknown	1 36
Foster, W. J.	523 16th st.	Unknown	1 63
Fountain, Zeos	Unknown	Unknown	1 48
Fox, Issdore	Piedmont Park	Unknown	1 86
Francis, A. R.	Unknown	Unknown	1 46
Frank, Anna Louise Maas	Haysward	Unknown	7 85
Fraser, James D.	Unknown	Unknown	6 96
Freidberg, Jerone H., Alex Freidberg, tr.	Unknown	Unknown	4 36
Fricke, Mrs. Birdie E.	Unknown	Unknown	6 20
Friedman, Verna Florine, by Aleksader or Lydia H. Friedman, trustees	271 5th at.	Unknown	15 50
Frost, Mrs. Freda	483 6th st.	Unknown	3 06
Fukuzumi, Ukiebi	San Leandro	Unknown	2 52
Fulton, W. E.	764 9th at.	Unknown	47 01
Fung, Tom	1321 Washington st.	Unknown	31 87
Gaddia, C. J.	314 1st National Bank Building	Unknown	161 54
Gage, Edward C.	460 Merrimac	Unknown	220 20
Gaige, Chas., by Deborah Reese, trustee	Unknown	Unknown	1 43
Gale, A. E.	560 30th st.	Unknown	8 86
Galera, Harriett E., or Joe	Unknown	Unknown	1 99
Galindo, Antonio, or Mrs.	Unknown	Unknown	1 79
Gallagher, Mrs. Erna M. L.	276 9th st.	Unknown	1 65
Gallagher, Mrs. Geraldine	613 18th st.	Unknown	1 65
Gardener, Annie E.	Unknown	Unknown	4 63
Gauweiler, Anna D.	Unknown	Unknown	1 74
Geary, Thos. F.	519 Grove st.	Unknown	34 19
Geisenhofer, Herman	San Leandro	Unknown	1 55
Gelor, Anton	303 Broadway	Unknown	17 62
George, Marlowe	1319 Mission at., San Francisco	Unknown	1 47
Gerhardt, Mrs. Leons	Unknown	Unknown	6 36
Ghione, Battista	315 51st at.	Unknown	1 50
Giacomo, Fererro	538 43d st.	Unknown	1 56
Giberson, J. D., or Rowens M. Giberson	29 Dormidera	Unknown	8 08
Gilardin, Mrs. E.	Unknown	Unknown	1 45
Gill, E., By Sarah Isabella sod John Gill	West Berkeley	Unknown	88 45
Gill, James J.	256 5th st.	Unknown	2 48
Gilmore, William J.	852 Fallon St.	Unknown	2 71
Glazier, Bernice	570 58th st.	Unknown	1 44
Glunz, Edgar Chas., by Mrs. Lizzie Glunz, trustee	Unknown	Unknown	9 66
Goldsmith, S.	1015 Castro at.	Unknown	1 48
Gomes, Antonio	509 Keenedy st.	Unknown	4 04
Gonsales, I. H.	930 9th st.	Unknown	1 40
Gonsalves, Stephen	528 5th st.	Unknown	1 12
Gorden, Louis	2662 25th ave.	Unknown	2 87
Gorgas, John	Unknown	Unknown	7 21
Gracey, Eugene W.	1082 Cotton st.	Unknown	1 45
Grachino, Achilles	N. Oakland, near Adams	Unknown	8 72
Graunitz, E.	Oakland Meat and Packing Co.	Unknown	1 97
Gray, J. C.	764 6th or 803 Brush st.	Unknown	8 79
Gray, Maude, by Lizzie Gray, guardian	2050 Santa Clara ave., Alameda	Unknown	1 10
Gray, Mrs. W. D., trustee for Willie Garrison	582 62d st.	Unknown	5 36

DEPOSITS UNCLAIMED FOR MORE THAN TEN YEARS—Continued.

As of January 1, 1925.

Central Savings Bank of Oakland, at Oakland—Continued.

Name	Last known address	Alive or dead	Amount
Grecian, E. F.	3241 Encinal ave., Alameda	Unknown	\$1 42
Green, Henrietta, by Mrs Helen Green, tr.	1469 Harrison st.	Unknown	2 82
Greenfield, Wm.	587 24th st.	Unknown	1 44
Greenwood, George R.	Unknown	Unknown	30 87
Greer, Gertrude	1499 Franklin st.	Unknown	1 57
Gribble, Grace M.	953 Arlington ave.	Unknown	1 01
Griffing, F.	489 38th st.	Unknown	1 65
Griggs, B. D.	Unknown	Unknown	3 61
Grote, Mildred	1217 53d st.	Unknown	1 44
Grubbs, Harold J.	4514 Linden st.	Unknown	1 51
Gundland, Marie, by P. V. Chamberlain, tr.	Unknown	Unknown	65 04
Hack, Julius F. or Mr. H. F. Vossing	108 Chase st.	Unknown	7 42
Hagen, Mrs. W. E.	732 E. 15th st.	Unknown	1 44
Hall, Colette	Unknown	Unknown	1 43
Hamsla, Emil	Rust, Contra Costa County	Unknown	1 64
Hamerton, Mrs. Carrie B.	5353 Manila ave.	Unknown	1 49
Hamilton, Alberta	Unknown	Unknown	1 50
Handerkin, Chas. Geo.	1930 Center st., Berkeley	Unknown	5 45
Handler, Conrad	1033 18th st.	Unknown	19 14
Hanley, T. F.	1119 Campbell st.	Unknown	7 66
Hansen, Cecelia	Port Costa	Unknown	6 31
Hansen, Francis Burrel, by Mrs. Frances Hansen, trustee	665 43d st.	Unknown	1 69
Hanush, Frank A.	5901 College ave.	Unknown	1 64
Harden, Earl, by Mary Morrie Clark, superintendent Fred Finch Orphanage.	Fortuna	Unknown	5 62
Harper, W. J.	1239 Broadway	Unknown	1 56
Harding, Juliette S.	Antioch	Unknown	164 68
Harkins, Helen D., by Elma D. Brown, tr.	Heracles	Unknown	1 40
Harrington, Roy	2268 E. 15th st.	Unknown	2 79
Harris, Irene	771 Eagle ave., Alameda	Unknown	1 42
Hast, Edward W.	R. F. D. 1, Bx 216, Fruitvale	Unknown	6 94
Hatch, Louis	Unknown	Unknown	1 46
Hayes, Michael	Vallejo st., Golden Gate	Unknown	10 97
Hayward, Ivan	1773 Franklin st.	Unknown	1 46
Head, Hallin Lester	c/o Oakland Box Factory	Unknown	9 51
Heints, Mrs. G. W.	Unknown	Unknown	1 80
Heinzer, Ernest, by Lina Heinzer, trustee	1482 North Side ave., Berkeley	Unknown	10 04
Hendrickson, Grace	921 Castro st.	Unknown	1 46
Hendrickson, John	Unknown	Unknown	284 41
Hennessy, Mrs. M. A.	713 Franklin st.	Unknown	2 12
Hennings, Wilhelm	298 9th st.	Unknown	1 90
Herbst, Percy	822 E. 16th st.	Unknown	1 77
Heyns, Evelyn	1062 Market st.	Unknown	1 52
Higgins, Mrs. Nora M.	3810 West St.	Unknown	1 69
Hill, W. R.	Hotel Menlo	Unknown	1 70
Hills, Herbert G.	1047 Bella Vista ave.	Unknown	4 52
Hinckley, T. P.	2905 Regent st., Berkeley	Unknown	1 52
Hinn, Seth	Unknown	Unknown	1 12
Hingston, G. H.	3844 Telegraph ave.	Unknown	1 52
Hird, George A.	1524 8th st.	Unknown	1 75
Hirsch, Charles	1039 A. Linden st.	Unknown	2 83
Hodges, Harry	1717 11th st.	Unknown	12 16
Hollis, Mrs. Alpha T. or Walter E. Hollis	534 25th st.	Unknown	3 21
Holm, Bernard Sanford, by Linette Holm, tr.	Box 81, R. 3, Santa Rosa	Unknown	26 92
Holm, Melvin Monroe, by Linette Holm, tr.	Box 81, R. 3, Santa Rosa	Unknown	27 12
Holmes, J. M.	1167 Castro st.	Unknown	8 18
Homan, Hazel C.	Unknown	Unknown	1 48
Honpes, Willie E. by Mrs. Lulu B. Honpes, tr.	636 Bertin st.	Unknown	3 65
Hoozen, E. C., trustee for Margaret Mitchell Hoozen	2448 Hearst ave.	Unknown	1 54
Hopkins, Mrs. Margaret	729 5th st.	Unknown	1 94
Hor Tat	318 6th st.	Unknown	770 52
Horwick, M.	Unknown	Unknown	1 41
Howard, Mrs. E. L.	1432 Webster st.	Unknown	1 56
Howell, Marion H.	Heald's Dixon College	Unknown	13 35
Hubbell, Mrs. Marie	Unknown	Unknown	1 53
Hunt, Kirby Steele, by Mrs. Maude Hunt, tr.	3704 Telegraph ave.	Unknown	1 62
Hutchinson, Mrs. Mary	1135 Center st.	Unknown	11 59
Hutton, Ethel	Unknown	Unknown	1 52
Hyatt, Bert M.	1203 Walnut st., Alameda	Unknown	1 97
Hyatt, H. W.	Unknown	Unknown	4 12
Irwin, Madora	470 28th st.	Unknown	2 87
Iverson, Valeria or C.	Manhattan View and Hillside st. Elmhurst	Unknown	12 64
Jacataires, Mrs. J.	2513 Grant st., Berkeley	Unknown	7 81
Jackson, Anna M.	628 17th st.	Unknown	1 43
Jackson, Clarice M.	1340 Sherman st., Alameda	Unknown	9 75
Jackson, D. A.	1220 23d ave.	Unknown	2 89

DEPOSITS UNCLAIMED FOR MORE THAN TEN YEARS—Continued.

As of January 1, 1925.

Central Savings Bank of Oakland, at Oakland—Continued.

Name	Last known address	Alive or dead	Amount
Jacobi, Martha	864 Washington st.	Unknown	\$42 99
Jacobson, Mrs. Alice	545 Hobart st.	Unknown	2 01
James, MacDougall	2218 24th ave.	Unknown	1 47
Jamiso, Edna	American Hotel	Unknown	1 77
Jamison, Howard M.	Hanford	Unknown	15 57
Jarvin, Phillip	Pulman Hotel, Richmond	Unknown	1 71
Jarvis, Robin Rucker	472 Merrimac st.	Unknown	7 70
Jenkins, Edward C.	1003 Fair Oaks ave., Alameda	Unknown	3 61
Jenkins, Grace E.	412 Salem st., Emeryville	Unknown	13 06
Jennings, Johana or F. R.	2105 Clement ave., Alameda	Unknown	16 59
Jennings, Mrs. Bessie	2433 Valdez st.	Unknown	2 53
Jessop, Marie Frances, by W. J. Jessop, tr.	6459 Hillegass ave.	Unknown	5 56
Johnson, Lincoln	1316 W. 52d st., Philadelphia	Unknown	8 54
Johnson, M. Hayes	3320 Elm st.	Unknown	1 76
Johnson, Wilbur	El Centro Apt., Apt. W.	Unknown	1 40
Jones, Edward	Unknown	Unknown	1 79
Jones, Mrs. W. H.	2185 Santa Rita	Unknown	1 45
Jones, William H.	302 10th st.	Unknown	1 75
Jorgensen, Geo.	340 Walsworth ave.	Unknown	1 52
Jory, Edward	662 25th st.	Unknown	1 84
Joseph, Frank A.	337 12th st.	Unknown	1 57
Joyce, John	1666 Atlantic st.	Unknown	1 51
Jungbluth, Mrs. Anna	Unknown	Unknown	1 65
Kambara, Kimio	2459 Parker st., Berkeley	Unknown	1 43
Kanehara, M.	1255 7th st.	Unknown	6 74
Kane, Mrs. Alice	628 Merrimac st.	Unknown	15 16
Kane, C. P.	Unknown	Unknown	1 50
Kane, K. W., by A. W. Kane, trustee	812 E. 23d st.	Unknown	1 95
Kaneko, T.	2034 Addison st., Berkeley	Unknown	6 96
Keep, Nigel	1233 Virginia st.	Unknown	2 84
Keerao, Alice Elizabeth, by Amy G. Keerao, trustee	970 Park st., Alameda	Unknown	6 87
Kehoe, Carl, by Lida Kehoe, trustee	2108 26th ave.	Unknown	1 94
Kelly, Arthur	218 Telegraph ave.	Unknown	3 38
Kennedy, Howard J.	1057 12th st.	Unknown	11 79
Kenney, Frank A. or Nora M. Keoney	914 Oak st., Alameda	Unknown	105 09
Kercherval, Mabel M.	1173 32d st.	Unknown	1 46
Kerr, William James	614 2d st.	Unknown	1 42
Keskey, Mrs. Chas.	484 28th st.	Unknown	4 28
Keyes, J. D.	588 Sycamore st.	Unknown	1 64
Kiernan, Leo B.	Unknown	Unknown	1 52
Kiho, Al, Jr., Al Kiho, trustee	1105 Pacific Ave.	Unknown	2 73
King, C. E.	Unknown	Unknown	1 48
Klatt, Ebba	802 52d st.	Unknown	1 63
Klein, Sigmund, guardian for Maxine Klein	308 19th st.	Unknown	1 72
Knight, H. C.	1426 Franklin st.	Unknown	2 88
Knutte, Marie	3221 Market st.	Unknown	1 16
Koch, E. Leslie	571 46th st.	Unknown	1 57
Kochendorfer, Leo F.	2204 Lincoln ave., Alameda	Unknown	1 76
Kreft, Lucy, Harry Flindt, trustee	726 Lincoln ave. Alameda	Unknown	7 28
Kuehl, Mrs. Rose	3255 E. 12th st.	Unknown	2 52
Kuichi, Kuni, by Shazo Takekoshi, trustee	361 26th st.	Unknown	12 29
Kujaeich, Dusan	634 Broadway	Unknown	1 48
Labowitz, Isadore	Unknown	Unknown	1 47
Lach, Mrs. Theodosia	Unknown	Unknown	1 42
Laine, Laura E. or Otilla	1804 Broadway	Unknown	9 44
Lagner, Sophie	421 6th st.	Unknown	4 39
Lahr, Gordan F.	Stege	Unknown	1 43
Lambert, D.	Unknown	Unknown	201 49
Lambert, Marguerite L., tr. for Lawrence London Morey	909 12th st.	Unknown	6 67
Lang, Chas.	1468 Grove st.	Unknown	1 56
Lansroth, Mrs. S. T.	Unknown	Unknown	59 89
Larsen, Miss M. H.	2512 Ft. Hill Blvd.	Unknown	1 45
Laysan, Clara H.	Newark	Unknown	7 37
Leahy, Hanna M. J.	619 Union st.	Unknown	45 26
Lee, Mildner, or Jas. F.	779 15th st.	Unknown	1 44
Leggett, T. H.	2261 13th ave.	Unknown	1 44
Legris, L. S.	217 Mides ave.	Unknown	3 25
Legris, Mrs. Marion E.	Unknown	Unknown	2 05
Legros, Mrs. Minnie	211 Madison st.	Unknown	1 48
Lem, Christopher	Fabiola Hospital	Unknown	1 96
Lenehan, J. P.	1321 9th ave.	Unknown	1 97
Levio, K. J.	Hamilton Hotel, 15th and San Pablo	Unknown	3 74
Levy, Samuel	460 3d st.	Unknown	3 30
Lewis, Joseph, Sr.	4614 Pennyman ave.	Unknown	7 67
Lewis, Mrs. Mary L.	1813 E. 15th st.	Unknown	1 45

DEPOSITS UNCLAIMED FOR MORE THAN TEN YEARS—Continued.

As of January 1, 1925.

Central Savings Bank of Oakland, at Oakland—Continued.

Name	Last known address	Alive or dead	Amount
Libby, Frankie and Robert, Mrs. F. C.			
Libby, trustee	3004 1st, Sacramento	Unknown	\$8 69
Lim Fook Toon	915 Webster st.	Unknown	4 85
Lind, Bessie	3600 High st.	Unknown	1 50
Lippold, Mina	East Oakland	Unknown	12 77
Litzenstein, Miss Mildred	70 6th st.	Unknown	1 48
Logue, Mary D.	3451 Helen st.	Unknown	1 51
Lombard, Leona	1629 Hibbard st., Alameda	Unknown	1 48
Lord, Philip D. M. or Emilene M.	260 California st., San Francisco	Unknown	2 92
Lowell, Mrs. Geo. C., tr. Grace Agnes	San Pablo, Contra Costa County	Unknown	45 11
Lowry, Mary A.	Unknown	Unknown	6 64
Lucas, Mrs. Mary A.	1809 6th st.	Unknown	13 34
Lund, Michal F.	Unknown	Unknown	1 83
Lyons, Mrs. A.	1545 7th st., Alameda	Unknown	1 45
Macaulay, Mrs. Lydia Alta Dabovich or Walter Booth Macaulay	Cement, Solano County	Unknown	4 61
Machado, Mrs. Frank P., tr. for Chas. P.	Hayward, Box 706	Unknown	4 66
Machado, Joe A.	679 37th st.	Unknown	1 46
Madison, Miss Dora, or Mrs. Caroline	Unknown	Unknown	19 87
Maggini, C. H.	1614 Adelme st.	Unknown	1 44
Madsen, F. W.	Keystone Hotel	Unknown	1 42
Magill, Chas. E.	3238 Telegraph ave.	Unknown	4 16
Maguire, Mrs. Sabina	1211 West st.	Unknown	18 04
Mahan, Mrs. W., trustee for Velma	480 44th st.	Unknown	1 51
Mahoney, Mrs. F. F.	409 Laguna st., San Francisco	Unknown	1 52
Maiden, Elsie P.	Unknown	Unknown	2 95
Malmsten, Henry G.	Falshol Hospital	Unknown	1 42
Manley, C. F.	1301 High st., Alameda	Unknown	3 02
Manley, Mrs. Mary J.	1301 High st., Alameda	Unknown	12 01
Manning, Henry L. or Eva E.	617 Grove st.	Unknown	3 00
Mansell, Miss Flora	946 Myrtle st.	Unknown	10 72
Manzo, Luigi	552 45th st.	Unknown	1 56
Markovits, Meyer	776 Harrison st.	Unknown	1 46
Marka, Gus M., tr. for Jean Beryl	5651 Oak Grove ave.	Unknown	1 45
Marnoch, Lydia	Cor. 13th ave. and 20th st.	Unknown	2 56
McQuaid, W. W., tr. for Carl Thomas Ma- ronney			
McQuaid, W. W.	528 Chester st.	Unknown	62 48
Mnquardt, Geo.	Unknown	Unknown	159 92
Maronia, Mrs. Bessie	406 Hudson st.	Unknown	1 54
Martin, Martha J. or Wm. M.	Unknown	Unknown	1 61
Martin, Mrs. Mary A.	1805 9th, Alameda	Unknown	7 37
Martinelli, Louis	1220 8th st.	Unknown	1 61
Masengale, Ruth	Unknown	Unknown	1 45
Massio, G.	3436 E. 14th st.	Unknown	1 97
Mathews, Ethel	2436 25th ave.	Unknown	1 93
Matsen, B. B., agent	714 Union Savings Bk. Bldg.	Unknown	3 08
McCarthy, Miss Celia	Pinole	Unknown	10 50
McCarthy, Mrs. J. J.	628 Madison st.	Unknown	1 46
McCarthy, T. R.	2210 E. 23d st.	Unknown	1 40
McClehanan, Wm.	88 Claremont ave.	Unknown	1 24
McCloskey, Mrs. J. H.	323 Portland ave.	Unknown	4 37
McChusky, Miss Anna	670 22d st.	Unknown	16 71
McComb, J. W.	549 20th st.	Unknown	1 62
McCourtney, Mrs. J.	3994 Telegraph ave.	Unknown	1 46
McCoy, L.	478½ 10th st.	Unknown	3 00
McCoy, Stella	5720 Noble st.	Unknown	1 43
McCroskey, A. D.	Unknown	Unknown	3 12
McDowell, Samuel	429 13th st.	Unknown	1 42
McElrath, Elsie A., guardian for Clifford	541 28th st.	Unknown	2 04
McElroy, Mrs. Lilly	1413 West st.	Unknown	2 91
McFarlane, Mrs. Ann	961 Arlington ave.	Unknown	3 01
McGuire, Edwin	729 27th st.	Unknown	12 52
Melanes, David	Unknown	Unknown	1 21
McKeany, E. J.	483 37th st.	Unknown	9 50
McKee, Wm. A., or Mrs. Wm. K.	Unknown	Unknown	7 20
McKonzie, Mrs. Edith	450 21st st.	Unknown	1 91
McKinley, C. Kitchen	Unknown	Unknown	1 41
McKinney, Marguerite	461 Rose st.	Unknown	1 44
McLeod, Raymond K.	2101 Telegraph ave.	Unknown	1 48
McMahon, Frank	2646 Dana st., Berkeley	Unknown	5 81
McMullen, Hannah E., trustee for Margaret Dillon McMullen			
McMullen, Hannah E.	4996 Broadway	Unknown	2 28
McNamara, Agnes, trustee for Jas. Alyn	1321 El Centro ave.	Unknown	14 69
McNamara, Wm. H.	1719 Gloss st.	Unknown	20 45
McNulty, Thos. K., trustee for Fred	316 13th st.	Unknown	1 97
Mecartes, C.	1251 82d ave.	Unknown	1 57
Melchonian, Aram S.	Unknown	Unknown	2 91
Meldrum, Mrs. Helen	237 Perry st.	Unknown	1 48

DEPOSITS UNCLAIMED FOR MORE THAN TEN YEARS—Continued.

As of January 1, 1925.

Central Savings Bank of Oakland, at Oakland—Continued.

Name	Last known address	Alive or dead	Amount
Mello, Tony	2326 E. 14th st.	Unknown	\$1 69
Mendell, Carrie	Unknown	Unknown	1 47
Mendell, J. M., trustee for Elizabeth	Hayward	Unknown	3 74
Mendoza, Minnie L.	744 Kennedy st.	Unknown	1 45
Mercereau, M. M. or R. D.	Unknown	Unknown	5 59
Merritt, Bud	Unknown	Unknown	1 46
Mescaill, T. F.	464 Walsworth ave.	Unknown	1 43
Meyer, Mrs. Annie or Gertrude Ross	916 5th st.	Unknown	51 87
Meyer, Flora A.	Emeryville	Unknown	59 38
Meyor, Isadore	106 2d st.	Unknown	1 24
Meyers, Chas. J.	500 Howard st., San Francisco	Unknown	94 50
Miehler, Mrs. Sarah H.	1361 Madison st.	Unknown	5 61
Milford, Chas. F., trustee for Norman J.	1923 57th ave.	Unknown	1 57
Miller, Clara J.	Oakland	Unknown	5 79
Milder, Mrs. D. L.	710 Clay st.	Unknown	2 05
Miller, Dorothy Ruth	Unknown	Unknown	7 23
Miller, Enoch O.	3205 West st.	Unknown	1 48
Miller, Joseph	668 39th st.	Unknown	1 59
Miller, Kenneth S. H.	5553 Taft ave.	Unknown	1 41
Midler, Lena	1822 E. 22d st.	Unknown	1 42
Midler, N. Robert	339 49th st.	Unknown	2 45
Mills, Aug. J.	1229 2d ave.	Unknown	1 71
Mishima, K.	757 7th st.	Unknown	1 97
Mitchell, Frank	3422 Hannah st.	Unknown	6 02
Mitchell, H.	1719 Alston way, Berkeley	Unknown	3 94
Mitehner, David B.	1234 7th ave.	Unknown	5 93
Moniz, August	1066 Kennedy st.	Unknown	1 85
Montauban, Jean or Marie	675 E. 12th st.	Unknown	890 27
Moody, Frank Lewis	Unknown	Unknown	1 50
Moraga, C. D.	1141 Chestnut st.	Unknown	2 62
Morgan, Eliza W., trustee	754 14th st.	Unknown	29 07
Morlock, August	2448 Lombard st.	Unknown	2 08
Moses, Auria	Unknown	Unknown	59 91
Moskiman, Elizabeth, by trustee	Unknown	Unknown	1 50
Moulton, Clarence F.	714 20th st.	Unknown	1 57
Morosko, Mrs. Mary, trustee for Charlie	1707 2d st., Berkeley	Unknown	6 98
Mudd, E. D.	1116 E. 51th pl., Chicago, Ill.	Unknown	3 54
Munier, Leon E., tr. for Marie Louise	Unknown	Unknown	1 42
Murray, J. M.	Unknown	Unknown	16 99
Murray, John Dickson	827 16th st.	Unknown	1 49
Murray, Mary	372 Edward st.	Unknown	123 09
Murray, Mary	S. P. Co., Oak and 14th st.	Unknown	69 44
Murray, Rose A., now Rose A. Gliddon	1629 Francisco st., Berkeley	Unknown	1 44
Mustonsden, S. T., trustee for S. T. Sr.	Unknown	Unknown	1 43
Naka, M.	1614 Park st., Alameda	Unknown	1 62
Nakayama, Mrs. T.	417 Franklin st.	Unknown	1 45
Neal, Mrs. Ella	696 10th st.	Unknown	1 61
Neddersen, Richard H.	1256 61st ave.	Unknown	1 48
Nedlase, Alice	417½ 6th st.	Unknown	1 68
Needham, Beatrice	914 4th st., San Rafael	Unknown	2 66
Neely, J. W.	104 E. 15th st.	Unknown	1 55
Nelson, A.	945 57th st.	Unknown	2 23
Nelson, C. A.	1914 Chestnut st.	Unknown	1 52
Nelson, Carl R.	1234 39th ave.	Unknown	1 44
Nelson, C. R.	5500 College ave.	Unknown	78 86
Nelson, Mrs. Dell S.	Martinez	Unknown	166 02
Nelson, Chris, trustee for Ethel K.	2429 E. 22d st.	Unknown	3 88
Nelson, Walter C.	4443 Linden st.	Unknown	1 97
Nethercott, Henry	1012 21st st.	Unknown	1 48
Neudeck, A. O.	Bux 554, Hayward	Unknown	6 96
Nicholson, Catherine	1709 Grove st.	Unknown	34 29
Nielsen, Jens P.	567 8th st.	Unknown	1 53
Nielsen, Niels C.	812 Telegraph ave.	Unknown	1 52
Niven, Mrs. Ada	Ross, Marin Co.	Unknown	7 64
Norman, Ellen	Market st. and 22d	Unknown	37 29
Norris, Wm. T., by P. C. Black, trustee	822 56th st.	Unknown	4 53
Norton, Lottie E.	1830 Prince st., Berkeley	Unknown	11 10
Nottinger, Hazel M.	2434 Linden st.	Unknown	1 15
Nukada, Frank	551 Walsworth ave.	Unknown	1 49
Nulty, Mary E.	San Lorenzo	Unknown	1 50
Nunes, Chas.	2113 Fitchburg ave., Melrose	Unknown	1 59
Nunn, Clyde E.	2341 E. 17th st.	Unknown	16 73
Nye, Georgia	1509 Broadway	Unknown	6 09
O'Brien, Mrs. T. J., tr. for Chas. and Mary	1525 Ordway, Berkeley	Unknown	4 52
O'Brien, John J.	760 10th st.	Unknown	1 57
O'Brien, Mrs. T. J., trustees for Richard and Johanna	1525 Ordway, Berkeley	Unknown	4 52
Olabe, Ramon	Pacific st., San Francisco	Unknown	295 11

DEPOSITS UNCLAIMED FOR MORE THAN TEN YEARS—Continued.

As of January 1, 1925.

Central Savings Bank of Oakland, at Oakland—Continued.

Name	Last known address	Alive or dead	Amount
O'Leary, Mary T.	4112 Montgomery at.	Unknown	\$6 98
O'Leary, Theresa	1301 Buena Vista ave., Alameda	Unknown	1 76
Olin, Christian	2001 Harrington ave.	Unknown	23 32
Oliver, Frank W.	Hayward	Unknown	2 13
Oliver, J. H. or Mrs. Johanna	San Leandro	Unknown	4 76
Oliver, Lucy	Unknown	Unknown	4 85
Oliver, Walter B.	1437 Grovo at., Berkeley	Unknown	2 84
Olsen, Miss Lena	1022 Kansas st., San Francisco	Unknown	101 57
Ormerod, Richard M.	1509 San Pablo ave.	Unknown	1 97
Owen, Eliza M.	Unknown	Unknown	1,244 37
Owen, Ethem M., guardiao	Hayward	Unknown	61 23
Owen, Lizzie	1524 Grovo at.	Unknown	1 40
Pacini, Fanny	563 25th st.	Unknown	1 97
Padekan, F.	Unknown	Unknown	1 43
Paine, Edward G.	1817 Virginia at.	Unknown	1 57
Palmer, Margaret	2636 Haste at., Berkeley	Unknown	74 34
Parke, Mrs. Jennie M.	Unknown	Unknown	487 73
Parker, G.	669 6th at.	Unknown	1 45
Parker, Geo. E., trustee for Marian A.	1528 Oxford at., Berkeley	Unknown	11 45
Parker, Geo. E., trustee for Robert Edmond	2915 Kingsland	Unknown	7 50
Parkhurst, Ivah	1919 Fairview, Berkeley	Unknown	1 55
Parsons, Mary L.	937 Myrtle at.	Unknown	49 04
Pastarino, C.	239 Claremont ave.	Unknown	15 32
Pastro, Mrs. May, tr. for Manuel Silva	612 Lincoln ave.	Unknown	2 11
Patterson, J. L.	1325 Washington at.	Unknown	10 26
Pataer, Paul	5554 Telegraph ave.	Unknown	2 90
Pedersen, Minnie, trustee for Leola H.	8231 E. 14th st.	Unknown	5 37
Pere, John or Joseph	Piedmont	Unknown	193 19
Perez, Miss Regina R.	Unknown	Unknown	1 46
Peterson, Muriada Eneccias	Unknown	Unknown	2 18
Peterson, Joseph D.	2352 E. 21st at.	Unknown	7 66
Peterson, P. A.	Unknown	Unknown	1 46
Pickett, Mrs. K. A. or Eulalia M.	2000 Webster at.	Unknown	2 95
Pierce, Earl W.	Unknown	Unknown	1 35
Pearce, Earl W.	796 22d st.	Unknown	2 71
Pike, Mrs. A. M.	1719 Ailston Way, Berkeley	Unknown	4 18
Pilabury, Mrs. John T., trustee for Ada Louise	2332 Ashly ave., Berkeley	Unknown	1 46
Pimentel, Augusta R.	117 Adeline at.	Unknown	1 82
Pimentel, Mary	321 Campbell at.	Unknown	6 66
Pimentell, Mrs. Jennie	2715 E. 10th st.	Unknown	1 48
Platt, Samuel J. or Emma K.	3678 18th st., San Francisco	Unknown	6 64
Platt, Samuel J. or Etta Krumbeck	371 Phelan Bldg., San Francisco	Unknown	8 84
Plat, Mary B.	126 11th st.	Unknown	4 29
Powell, Marie, now Mrs. Marie Busch	1822 Brush at.	Unknown	5 14
Presler, Mrs. J. A.	513 18th at.	Unknown	1 46
Preston, Mrs. J. W.	434 North st.	Unknown	4 43
Price, Estelle M., by Marianna W. Gray, tr.	451 28th st.	Unknown	2 25
Primrose, N. A.	Cosmopolitan Hotel	Unknown	1 68
Prior, Freda	1450 Fruitvale ave.	Unknown	1 46
Quon, Harry	474 12th at.	Unknown	18 11
Radtke, Wm.	1229 Broadway	Unknown	7 05
Ramage, Nelda E.	1424 Franklin st.	Unknown	1 90
Ramer, Geo. Grove	677 28th at.	Unknown	9 69
Ramponic, Mrs. D.	505 Jackson st.	Unknown	1 51
Rapoza, Mary	1278 28th at.	Unknown	1 89
Ratto, A.	Cor. Bunton st. and Buena Vista	Unknown	7 81
Reading, Mrs. Geo. N.	961 Jackson st.	Unknown	6 09
Reed, G. C.	1251 Franklin st.	Unknown	2 55
Reese, Deborah, or Carol Gaige	Unknown	Unknown	1 68
Reese, Deborah, trustee	Unknown	Unknown	17 47
Reese, Deborah, tr. for Clarence W. Gaige	Unknown	Unknown	2 51
Reichmuth, John B.	4099 Howe at.	Unknown	2 78
Reilly, John H.	3718 Quigley at.	Unknown	38 34
Reimer, C. R.	70 San Pablo ave.	Unknown	1 56
Reinhardt, Emma S. or Jos.	Unknown	Unknown	1 57
Reyber, Ernest	1002 7th st.	Unknown	1 45
Rhody, Leonore	2699 12th at.	Unknown	1 45
Rice, John, or Anne M. Derr	493 Geary at., San Francisco	Unknown	2 85
Richard, Antonio	178 3d at.	Unknown	1 42
Rieksacker, Mrs. Mary	Unknown	Unknown	1 44
Riddle, Rachel	1265 60th ave.	Unknown	110 02
Riley, Fanny M.	Fruitvale	Unknown	85 70
Riley, J. S., trustee for Ruth G. Riley	Fruitvale	Unknown	12 40
Rimassa, Chas.	2317 E. 14th at.	Unknown	3 02
Rinette, Albert, by Pearl Rinette, trustee	Unknown	Unknown	1 46
Roberts, Mrs. Ella Teresa	1202 Market at.	Unknown	4 00
Roberts, Miss Lulu	Ceres	Unknown	1 44

DEPOSITS UNCLAIMED FOR MORE THAN TEN YEARS—Continued.

As of January 1, 1925.

Central Savings Bank of Oakland, at Oakland—Continued.

Name	Last known address	Alive or dead	Amount
Robins, Rockford L.	5114 Broadway	Unknown	\$1 46
Robinson, Ethel Adell, by Annie Louise Martin, trustee.	Unknown	Unknown	1 62
Roddy, Miss Virginia, by Mrs. E. Heafey, trustee.	686 41st st.	Unknown	1 47
Rodeo, Lucy, or Mrs. A. M. Davis	4828 Webster st.	Unknown	1 77
Rodgers, Mrs. Manuel	811 Henry st.	Unknown	3 67
Rodifer, J. A.	1307 53d ave.	Unknown	1 86
Rodrigues, John	Unknown	Unknown	1 45
Roe, Mrs. Sylvia	2044 23d ave.	Unknown	1 28
Rogers, Mrs. J. M.	2037 E. 22d st.	Unknown	2 53
Rohlfs, M. L. S., or J. H. C. Rohlfs.	2946 Pine ave., Berkeley	Unknown	31 79
Rohrer, D. W.	Unknown	Unknown	1 75
Rose, Cecile I., by Mrs. Anthony Rose, tr.	Unknown	Unknown	1 40
Rossi, E.	1437 14th st.	Unknown	1 96
Rowell, W. Cheney	517 10th st.	Unknown	31 43
Rotermundt, Mrs. Amy	687 35th st.	Unknown	1 48
Roust, Andrew	1624 32d st.	Unknown	1 67
Rowe, Madeline Agnew	568 18th st.	Unknown	1 43
Rueger, E. G. and Besie E.	4976 Coronado ave.	Unknown	1 42
Runge, Constance L.	2715 Sutter st., San Francisco	Unknown	13 60
Ruscoi, Carlo, trustee.	Unknown	Unknown	1 50
Rushing, Jim.	3820 Lincoln ave., Fruitvale	Unknown	2 21
Samuels, Boras L.	742 Lake st.	Unknown	3 06
Sanders, Will A.	1109 16th st.	Unknown	1 79
Sasaki, I.	Unknown	Unknown	3 27
Schafrik, Gustav	1258 73d ave.	Unknown	2 04
Schary, Harry	822 16th st.	Unknown	1 86
Schmidt, P. H.	2423 10th st., West Berkeley	Unknown	14 28
Schneider, Mrs. Marie	4298 Telegraph ave.	Unknown	12 06
Schoss, F.	610 55th ave., Melrose	Unknown	1 43
Schott, Marie	270 28th st.	Unknown	3 09
Schulin, Joseph	1351 E. 25th st.	Unknown	1 94
Schuster, Charlotte M.	512 E. 12th st.	Unknown	1 56
Schulte, Miss Ortrud	3766 Marion ave.	Unknown	1 45
Schwartz, Elias	6316 Idaho st.	Unknown	1 86
Schwerdfeger, Melba, by Mrs. Kate Schwerdfeger, trustee.	228 17th st.	Unknown	1 45
Scott, Evelyn W.	1220 12th ave.	Unknown	2 72
Scott, Florence M.	1273 8th st.	Unknown	1 00
Searing, Milton, by Mary Searing, trustee.	5445 Claremont ave.	Unknown	1 48
Seebeck and Granholt.	5601 Marshall st.	Unknown	12 08
Seeger, John F.	283 3d st.	Unknown	1 42
Seid Sou Wah	324 5th st.	Unknown	1 44
Serata, Takeki	3751 Broadway	Unknown	1 44
Serioner, Floyd	265 10th st.	Unknown	1 95
Sexton, Chas.	San Francisco	Unknown	498 65
Seybold, H. B.	205 E. 14th st.	Unknown	3 13
Shean, Mrs. Mary	406 Hudson st.	Unknown	1 81
Sheridan, Mrs. J.	517 17th st.	Unknown	17 34
Shima, Grace	620 Mariposa ave.	Unknown	4 33
Shortridge, Gladys May	Unknown	Unknown	1 52
Shu Yin	3rd st.	Unknown	622 56
Silva, Annie V.	San Leandro	Unknown	11 77
Silva, Dorothy Irene, by Mary J. Silva, tr.	1326 E. 15th st.	Unknown	12 66
Silva, Joseph Gomes	Unknown	Unknown	1 42
Silva, Marie, by Manuel Silva, trustee.	Unknown	Unknown	16 48
Silveria, Joaquin	Unknown	Unknown	1 46
Simon, John	Unknown	Unknown	6 00
Simonds, Jr., Mrs. C. G.	944 Arlington ave.	Unknown	1 51
Simpson, Frank	1862 5th st.	Unknown	10 83
Simpson, Geo. W.	Unknown	Unknown	1 87
Singh, Sheer	1776 Union st.	Unknown	2 83
Skarles, Gus	408 6th st.	Unknown	1 44
Skinner, C. A.	Unknown	Unknown	1 82
Slattery, Wm. A.	2223 Woolsey st., Berkeley	Unknown	5 67
Smith, David D., or Grace Mary Smith	1817 Brush st.	Unknown	2 28
Smith, E. M.	3247 Logan st., Fruitvale	Unknown	1 48
Smith, H. S.	1830 Alameda ave.	Unknown	1 52
Smith James	527 Chestnut st.	Unknown	2 00
Smith, Mrs. Mary	Unknown	Unknown	1 47
Smith, S. S.	2247 Grove st.	Unknown	1 82
Sneed, J. F.	Elmhurst	Unknown	2 04
Sohat, Carl J.	191 Oakmont ave., Piedmont	Unknown	8 53
Sollars, Leona Adele, by L. R. Sollars, tr.	Unknown	Unknown	1 51
Sommer, M. A.	1920 Castro st.	Unknown	1 72
Sorensen, Andy L.	4051 Foothill blvd.	Unknown	1 80
Sorensen, Johanne	1636 14th st.	Unknown	2 91

DEPOSITS UNCLAIMED FOR MORE THAN TEN YEARS—Continued.

As of January 1, 1925.

Central Savings Bank of Oakland, at Oakland—Continued.

Name	Last known address	Alive or dead	Amount
Souder, Miss Billie, by Mrs. W. B. Souder, trustee	2338 Roosevelt ave., Berkeley	Unknown	\$1 55
Sousa, Mrs. Jean L.	158 8th st.	Unknown	1 54
Souza, Toney Joseph	831 33d st.	Unknown	1 72
Spooner, Mrs. Ellen	865 18th st.	Unknown	1 69
Spowart, David	1162 Ocean st.	Unknown	1 62
S. P. R. S. I. Cona. No. 11 Flor Acoriana, by trustee	Unknown	Unknown	1 93
Stalder, J. R.	975 10th st.	Unknown	1 78
Stanislaus, Conae	1726 12th st.	Unknown	1 46
Starke, Frank E.	1894 San Raphael	Unknown	1 62
Stero, Max O.	c/o Pullman Shops, Richmond	Unknown	1 43
Steroberg, R. L.	1214 Broadway	Unknown	1 56
Stevenson, Leola V.	Centerville	Unknown	17 31
Stone, Arthur M.	1127 Chy	Unknown	1 42
Stone, Elsa Verna and Navarra and Anna Stone, by Isabelle Stone, trustee	726 Camilla st., Berkeley	Unknown	17 39
Stone, Wilhelmine, II.	Unknown	Unknown	20 44
Stover, Mrs. W. M.	317 11th st.	Unknown	1 70
Summers, Mrs. Bernice	98 Montell st.	Unknown	1 50
Surmer, Ralph W.	518 E. 17th st.	Unknown	1 89
Sunol, Leo	1642 E. 15th st.	Unknown	1 65
Sutherland, Wm. F.	5665 Genoa st.	Unknown	1 42
Svenson, Fred J.	1225 14th st.	Unknown	2 20
Swanson, Calvin R. or Bertha L. Swanson	64 West 41 st West	Unknown	2 78
Sylvia, Wm. Conrad and Eugenia Conrad, by Mrs. Minnie Sylvia, trustee	Unknown	Unknown	40 06
Tanner, Agnes E.	152 6th ave., San Francisco	Unknown	1,677 68
Teban, C. T.	Unknown	Unknown	3 00
Tereor, Miss Sarah	Unknown	Unknown	1 47
Tevlin, Joseph	1640 Union st.	Unknown	1 65
Thomas, Effie M.	6651 Monroe ave.	Unknown	16 33
Thomas, Geo. W.	558 38th st.	Unknown	4 46
Thomas, Sara	Unknown	Unknown	1 10
Thompson, Arthur L.	412 San Pablo ave.	Unknown	1 54
Thompson, Ellen T.	Unknown	Unknown	7 75
Thomson, Robert	S. P. Shops, West Oakland	Unknown	1 59
Thornton, Allen W.	2422 Peralta	Unknown	6 03
Tiedemann, Henry	8432 E. 14th st.	Unknown	1 91
Tillman, D. F.	749 Adeline st.	Unknown	7 65
Tobias, Clara B.	1401 Castro st.	Unknown	2 86
Todd, Madge C.	1740 Pacific st., San Francisco	Unknown	3 70
Tokuyasu, S.	282 Adams st.	Unknown	1 95
Tonge, Clara Beatrice	2122½ Dwight way, Berkeley	Unknown	4 04
Tonge, James	Unknown	Unknown	2 83
Toole, Vivian Paul	1325 13th ave.	Unknown	1 96
Toomey, R. E., or Anna C. Roomey	560 Fairbanks ave.	Unknown	14 80
Townsend, Cornelius Herbert	3256 Garfield ave., Alameda	Unknown	1 42
Tremblay, Eva	Unknown	Unknown	1 52
Triplett, Milo M., by Mrs. Esther E. Triplett, trustee	3406 Fruitvale ave.	Unknown	1 47
Trulat, Frank A.	Hayes ave., Rockridge	Unknown	1 63
Tung, Gee	310 8th st.	Unknown	7 08
Turner, Walter E.	Unknown	Unknown	3 18
Turpin, Chas. S. or F. Blair Turpin	Bohemian Club, San Francisco	Unknown	4 51
Twomey, David J.	1476 9th st.	Unknown	118 17
Uealo, Dalto	522 9th st.	Unknown	1 41
Urch, Warren J.	8920 E. 14th st.	Unknown	1 44
Urquhart, Matt	Centerville, Box 24	Unknown	1 09
Vallse, James	Unknown	Unknown	1 39
Valpreds, Miss C.	4531 Grova st.	Unknown	1 46
Van Duyn, Mrs. O. R.	Unknown	Unknown	2 79
Van Sant, Robert H.	301 1st Nat. Bank Bldg.	Unknown	31 31
Veras, Frank	1623 84th ave.	Unknown	3 63
Vinay, John	1002 Webster st.	Unknown	10 55
Vincent, Carre S.	385 Orange st.	Unknown	46 05
Virlava, Giovanni	Unknown	Unknown	9 87
Volney, Agnes	Unknown	Unknown	1 17
Wachter, Alexander R.	1917½ Ashby ave., Berkeley	Unknown	50 55
Wagner, Fred W. or Sylvia	4118 Adeline st.	Unknown	1 42
Wahl, Mary	Hayward	Unknown	1 70
Walker, T. R.	Unknown	Unknown	1 44
Walton, David B.	103 E. 14th st.	Unknown	1 96
Ward, Mrs. C. W.	16th st. atstion	Unknown	18 12
Ward, Fred L.	697 31st st.	Unknown	44 07
Warener, Rose, trustee for Viola Sanders	426 24th st.	Unknown	4 42
Warming, Claus	Pinole	Unknown	3 70
Waterhouse, F. E.	1116 Sants Fe ave.	Unknown	1 56

DEPOSITS UNCLAIMED FOR MORE THAN TEN YEARS Continued.

As of January 1, 1925.

Central Savings Bank of Oakland, at Oakland—Continued.

Name	Last known address	Alive or dead	Amount
Waters, Daisy A.	879 Golden Gate ave.	Unknown	\$7 11
Watson, Jack	Unknown	Unknown	1 48
Watson, Mrs. Jane	Unknown	Unknown	1 47
Watson, Mrs. Margaret	2312½ Telegraph ave.	Unknown	1 44
Wattley, Fannie	Unknown	Unknown	6 98
Weimers, J. F.	1929 Grove st.	Unknown	3 42
Weik, Mr. or Mrs. R. J.	1118 Carlton st., Berkeley	Unknown	1 70
Werner, Miss Ethel L.	Unknown	Unknown	1 43
Werner, Richard Wayne, by Richard A. Werner, trustee	3380 Piedmont ave.	Unknown	2 47
Wessells, Mervin George	2526 Market st.	Unknown	50 06
Wheeler, Charlotte	212 Turk st., San Francisco	Unknown	1 42
Wheeler, Duane	Unknown	Unknown	1 28
Whitton, Katharine, by Katharine S. Whitton, trustee	40 El Camio Real	Unknown	11 78
White, Edna Louise, by Magdalena S. White, trustee	611 Santa Clara ave., Alameda	Unknown	1 48
White, E. H.	218 Locksley ave.	Unknown	1 44
White, H. K. or Anna B.	Beocia, Box 148	Unknown	2 24
White, Magdalena S.	611 Santa Clara ave., Alameda	Unknown	1 47
White, Robert, by Magdalena S. White, tr.	611 Santa Clara ave., Alameda	Unknown	1 48
Wiekman, Sadie	1522 Prospect ave., Fruitvale	Unknown	1 61
Wiekstrom, L. J.	St. Mark's Hotel	Unknown	1 48
Wiener, Ethel	1015 Harrison st.	Unknown	1 48
Wight, Mrs. Ada	1607 45th ave., Melrose	Unknown	1 46
Wightman, Robert S.	Unknown	Unknown	2 12
Wij, Geo. H.	578 12th st.	Unknown	1 56
Wija, Frank	856 56th st.	Unknown	1 65
Wikida	Unknown	Unknown	1 33
Wilkinson, Anna Louise, by Louise Wilkenson, trustee	1212 Magnolia st.	Unknown	3 19
Wilkie, Arthur	28 8th st.	Unknown	1 67
Williams, A. M.	1396 10th st.	Unknown	1 46
Williams, Edith E. or Anna Rowena Williams	5753 Broadway	Unknown	1 52
Williams, Harry V.	1519 Alcatraz ave., Berkeley	Unknown	3 59
Williams, John	1249 Haskell st.	Unknown	5 89
Williams, Leroy P.	Unknown	Unknown	1 47
Williams, Margaret	Unknown	Unknown	5 22
Williamson, Amy E. or Julia Hopkins or Amy A. White	1054 14th st.	Unknown	5 14
Wilson, Alex.	231 13th st.	Unknown	315 96
Wilson, Bertha E.	925 Wood st.	Unknown	1 43
Wind, George S.	R. F. D. Box 142, Hayward	Unknown	2 66
Wishing, Annie	781 10th st.	Unknown	16 61
Witting, P. H. or Laura	Unknown	Unknown	1 46
Wood, C. W., by Lucy Wood, trustee	Woodsworth, Nevada	Unknown	1 47
Woods, Evelyn S.	5931 Fairview way	Unknown	1 67
Woods, Miss Marion	5031 Fairview way	Unknown	1 51
Wrea, Geo. F.	1293 76th ave.	Unknown	1 97
Wright, Joseph	3113 Market st.	Unknown	1 46
Wright, Mrs. O. L.	1150 3d st., Richmond	Unknown	7 15
Wright, Theresa	1430 37th ave.	Unknown	1 60
Yeo, Lim	2815 Claremont blvd., Berkeley	Unknown	1 41
Yonikura, George	6526 Telegraph ave.	Unknown	10 02
Young, L. B.	1025 Regent st., Alameda	Unknown	2 33
Zappettini, Lorina, by M. L. Zappettini, tr.	c/o Fairlawn Hotel, Fruitvale	Unknown	1 51
Zhaden, Leon	770 16th st.	Unknown	1 55
Ziegler, Mrs. Anna	2636 23d ave.	Unknown	1 98
Ziegler, Alice L., by Mrs. Anna Ziegler, tr.	2636 23d ave.	Unknown	1 98
Zierau, Ruth	St. Regis apt.	Unknown	4 76
Zimmerman, Lucille	393 43d st.	Unknown	1 97
Zumeteg, William	1322 12th ave.	Unknown	1 70
Zwall, L.	3900 Ardley st.	Unknown	1 40
			\$23,898 70

Farmers and Merchants Savings Bank, at Oakland.

Arnold, Frank W., trustee for Dowley W.	3255 Bay Vista ave.	Unknown	\$14 61
Avila, Manuel, trustee for John	937 Folger ave.	Unknown	5 94
Avila, Manuel, trustee for Manuel Jr.	937 Folger ave., Berkeley	Unknown	9 41
Bairron, Manuel S.	Warm Springs	Unknown	16 36
Bennett, Roger W., tr. for Elizabeth Glenn	1055 8th st.	Unknown	38 63
Chappell, J. D., trustee for Edith	106 Kenay st.	Unknown	17 31
Cochrane, Alex M.	830 Campbell st.	Unknown	5 96
Ebert, Charles J., trustee for Laurence J.	175 Moss ave.	Unknown	11 03

DEPOSITS UNCLAIMED FOR MORE THAN TEN YEARS—Continued.

As of January 1, 1925.

Farmers and Merchants Savings Bank, at Oakland—Continued.

Name	Last known address	Alive or dead	Amount
Elfrede, Dr. M.	St. George Hotel.	Unknown	\$164 12
Erikson, Betty	2255 Dwight way, Berkeley	Unknown	20 75
Folwick, John	610 Aileen st.	Unknown	7 58
Fox, Mrs. Alice	San Pablo Creek	Unknown	17 47
Franz, Oswald	6th and Broadway	Unknown	102 40
Ghiglione, Rudolph	5745 Fremont st.	Unknown	8 38
Hauser, Mathilde, trustee for Elise	1351 52d ave.	Unknown	11 03
Hoops, Mrs. Rose	1355 Regent st., Alameda	Unknown	6 40
Irving, Maria E.	270 4th st.	Unknown	31 08
Johnson, Lincoln	1215 Peralta st.	Unknown	10 96
Kennedy, A. W., trustee for John F.	1937 E. 27th st.	Unknown	9 69
Kenney, Lizzie, trustee for Walter J.	574 35th st.	Unknown	6 84
Liffman, Mrs. H. G., trustee for Harry G.	1356 52d ave.	Unknown	5 41
MacDonald, Louise	1724 8th st.	Unknown	12 69
McClure, Mrs. Grace W. J., tr. for Alice Eliz.	570 62d st.	Unknown	5 56
McGeau, Fred V.	Unknown	Unknown	11 83
Mentz, A. B.	567 20th st.	Unknown	7 77
Miller, Mrs. M. E., tr. for Lusetta Sayles	1241 Grove st.	Unknown	11 96
Moody, Genevieve E., tr. for Mrs. W. R.	411 North st.	Unknown	15 77
Moran, Mary E., tr. for Melvin F. McElroy	Security Bank	Unknown	8 02
Murray, Mrs. Florence	805 Castro st.	Unknown	7 72
Nelson, Mary L., trustee for Harold C.	4443 Linden st.	Unknown	8 01
Pease, James Albert	Willits	Unknown	9 72
Pease, J. M. or Cora L.	1377 5th ave.	Unknown	7 65
Petersen, Mrs. Geo., tr. for Leslie Donnelly	3138 San Pablo ave.	Unknown	5 67
Read, Beatrice	535 20th st.	Unknown	7 99
Reno, Robert H. and Henrietta G.	962 28th st.	Unknown	12 03
Richards, H. B., trustee for Howard B.	1639 Woolsey st., Berkeley	Unknown	5 31
Stewart, Lulu, tr. for Leon Stewart Daniel	758 6th st.	Unknown	117 51
Stewart, Lulu	758 6th st.	Unknown	140 47
Tuller, Jacob, trustee for Erwald	3299 School st.	Unknown	7 25
Tuller, Jacob, trustee for Erwin	3299 School st.	Unknown	8 76
Tuller, Jacob, trustee for Ernest	3299 School st.	Unknown	6 48
Voight, Katie E., tr. for Charles Archaubeault	1035 Chester st.	Unknown	8 44
Voight, Katie E., tr. for Eugene Archaubeault	1035 Chester st.	Unknown	8 46
Navier, John	1716 11th st.	Unknown	7 96
			\$965 29

The Oakland Bank, at Oakland.

Aferitz, Mrs. Jeanette E.	4229 Terrace st.	Unknown	\$16 34
Armstrong, Miss Vivian P.	1014 Pine st.	Unknown	21 65
Anderson, Mrs. Lois S.	223 Orange	Unknown	16 11
Arents, Mrs. Berta	561 Lincoln ave., Alameda	Unknown	29 51
Button, Emily A.	Bouldin Island, c-o H. A. C. Co.	Unknown	12 51
Bliss, Foster Gill or James A.	608 17th st.	Unknown	10 22
Beugler, Charles E.	1319 Grove	Unknown	7 88
Brown, Henry D.	935 Pine	Unknown	1 56
Barlay, Mrs. Augusta	761 Market	Unknown	389 39
Bentley, Mary C.	977 McAllister st., San Francisco	Unknown	43 88
Brice, Joseph A.	1070 7th ave.	Unknown	10 97
Bowen, Mrs. Margaret B.	Unknown	Unknown	14 40
Baker, J. A. or Susan M.	651 13th st.	Unknown	1 53
Bowes, Emma or James Fullerton	599 37th st.	Unknown	27 49
Bowersmith, Jennie M.	1637 24th ave.	Unknown	3 39
Blumenthal, Ben	754 Harrison st.	Unknown	18 08
Bertoldy, Mrs. Madeleine	1073 E. 25th st.	Unknown	1 83
Bass, Wm. M.	1114 Willow	Unknown	2 37
Bloom, A. J.	919 21th st.	Unknown	1 81
Brown, Earle B.	673 23d st.	Unknown	12 37
Bostrom, Carl	1017 Kirkham	Unknown	3 48
Brown, Oscar D.	Oakland	Unknown	8 29
Bilodesu, Lionel	2803 Regent st., Berkeley	Unknown	10 29
Brajkovic, Stanko	328 Peralta	Unknown	29 06
Roynaval, Mrs. Mary	76 Echo ave.	Unknown	1 61
Brown, Thaddeus K.	574 8th st.	Unknown	1 51
Blewett, Mrs. Mertie B.	17 Moss ave.	Unknown	2 51
Cross, William	712 3d st.	Unknown	1 78
Carlson, Carl E.	407 15th st.	Unknown	2 42
Casey, Charles J.	1011-60 Golden Gate	Unknown	6 77
Coniors, Mrs. Margaret	252 Louisa st.	Unknown	19 65
Crane, Grace or Ruth E. Pryal	165 Claremont ave.	Unknown	1 81
Claverie, Joseph	1254 Market st.	Unknown	1,762 80
Coleman, Sarah M. or Virginia C. Young	4321 West st.	Unknown	1 56
Colridge, Mrs. Katherine M.	3001 Telegraph ave.	Unknown	62 43
Curtis, Miss A. E.	West San Leandro	Unknown	22 44

DEPOSITS UNCLAIMED FOR MORE THAN TEN YEARS Continued.

As of January 1, 1925.

The Oakland Bank, at Oakland—Continued.

Name	Last known address	Alive or dead	Amount
Cavallero, Mrs. Juliette	1911 West st.	Unknown	\$47 48
Cassebohm, Mrs. Bertha C.	1272 65th st., Berkeley	Unknown	5 00
Cooley, George H.	3322 Over st., Fruitvale	Unknown	1 76
Christian, Tyler	1079 61st st.	Unknown	1 85
Clapp, Mrs. Mary Elizabeth	935 Campbell	Unknown	1 66
Cleghorn, Mrs. Claudia L.	795 40th st.	Unknown	1 56
Coronakos, Speros G.	1025 Webster	Unknown	16 51
Colburn, John C.	1090 43d st.	Unknown	10 92
Deike, Albert	1368 15th ave.	Unknown	1 54
Dodd, Percy J.	1031 Taylor ave., Alameda	Unknown	13 62
Demichelli, Mrs. Attilo	2308 1/2 Taylor st., San Francisco	Unknown	3 53
Dolan, Matthew P.	4201 Lusk st.	Unknown	4 10
Davis, Virginia or Lillian	658 22d st.	Unknown	679 82
Dumont, Alfred	820 Chestnut st.	Unknown	13 14
Dawson, Joseph A.	Elmhurst	Unknown	8 00
Depp, Lee W.	311 1/2 8th st.	Unknown	9 01
Dean, W. E., Jr.	2314 Channing way, Berkeley	Unknown	4 64
Duff, Annie M. C.	1449 3d ave.	Unknown	3 02
Daviss, Wm.	433 Washington st.	Unknown	7 11
Doherty, Margaret Phyllis	513 34th st.	Unknown	3 09
Enyart, Gertrude Maude	565 E. 16th st.	Unknown	14 05
Erickson, Andrew or Carolina	1927 Union st.	Unknown	2 42
Elder, William Fitch	504 E. 22d st.	Unknown	6 66
Eglick, Jason	553 N. 2d st., Philadelphia, Pa.	Unknown	2 88
Elintt, Miss Irene M.	Mary R. Smith Cottages	Unknown	1 51
Ford, Howard C.	1315 Franklin st.	Unknown	1 55
Fischer, Mrs. Therese	3349 Tevis st., Fruitvale	Unknown	47 80
Ferlan, Balbo N.	1681 11th st.	Unknown	2 92
Frasier, Charle R.	3648 Dimond st.	Unknown	1 78
Ferreira, Francisco	Hayward	Unknown	4 74
Fritz, Wm.	537 8th st.	Unknown	1,812 82
Farr, Rose M.	906 Indian Rock ave., Berkeley	Unknown	23 70
Fraser, Wm.	General delivery	Unknown	3 09
Gaynor, Nellie	Bray ave., Fruitvale	Unknown	10 70
Graat, Bertram J.	913 12th st.	Unknown	8 99
Goes, Jacinot or Angeline	124 23d ave.	Unknown	3 02
Gowen, Sarah	380 Fairmount ave.	Unknown	51 96
Gomes, Joao F.	824 Magnolia st.	Unknown	21 76
Gardella, Mabel G. or Edith E. Ward	2724 Chestnut st.	Unknown	1 86
Hardt, Fred	720 Harrison	Unknown	1 81
Hansson, John E. or Mrs. Jane J.	3932 Lyon ave.	Unknown	1 91
Higgins, Mrs. Georgie R.	467 Chetwood	Unknown	4 17
Hall, T. D.	1131 Telegraph ave.	Unknown	160 34
Hansen, Mrs. Karen M.	3407 E. 10th st., Fruitvale	Unknown	1 66
Husted, Mrs. Aurela	1314 Market st.	Unknown	16 78
Hardin, Mrs. Grace L.	5744 Telegraph ave.	Unknown	2 47
Hansen, Jens Holger	613 Broadway	Unknown	501 97
Heaney, Marnie A.	1782 Atlantic st.	Unknown	5 04
Hopkiss, Mrs. Dorothy M.	Eureka	Unknown	1 48
Henraban, Mrs. Mildred	3831 13th ave.	Unknown	15 02
Hogue, Miss Mary F.	155 Santa Clara ave.	Unknown	15 62
Hallander, Mrs. Caroline Louisa	Walnut Grove	Unknown	20 66
Hinrichs, Miss Anita	3011 C'pp st.	Unknown	1 68
Higley, W. B.	926 Poplar st.	Unknown	14 46
Iversen, Reidar	Petersen's Boat House, 12th ave.	Unknown	3 39
Jones, Mrs. Eliza	Unknown	Unknown	1 61
Jacobs, Mrs. Estelle	e/o Pt. Richmond Bank, Richmond	Unknown	1 51
Jacobs, Richard H.	278 E. 11th st.	Unknown	3 39
Jackson, Edith L.	578 East Oak st., Niagara, N. Y.	Unknown	1 41
Johnstad, Christ O.	3628 Dimond ave.	Unknown	3 98
Johnson, Lucile M. W.	1559 Pacific ave., San Francisco	Unknown	3 32
Keller, Clarence E.	3322 Andover st.	Unknown	2 62
Keyes, Mrs. Paoline Fuller	564 Sycamore	Unknown	1 51
Kaas, Philip P.	1509 12th ave.	Unknown	1 29
Kohr, Robert E. or Nellie E.	506 Bissell ave., Richmond	Unknown	2 01
Klonk, Dr. Max F. W.	3336 E. 14th st.	Unknown	1 56
Kuhnle, Daniel H.	1023 Church st., San Francisco	Unknown	1 48
Lahey, Mrs. Hanna	919 Union st.	Unknown	56 54
Larrimore, Mary G.	Unknown	Unknown	1 53
Lieber, Mrs. Mae E.	1164 Brush st.	Unknown	4 03
Lestelle, Miss Annie	805 27th st.	Unknown	1 86
Loomis, Mrs. Lottie	Hotel Touraine	Unknown	18 39
Lyman, Ralph E. or Alice M	1555 Myrtle	Unknown	3 00
Levene, Albert I.	162 10th st.	Unknown	2 05
Logan, Miss Bessie	1445 24th ave.	Unknown	3 98
Lynds, Alvin D.	2609 McGee ave., Berkeley	Unknown	1 81
Loue s. Warren E.	3161 Fruitvale ave.	Unknown	55 10
McIntosh, James or Blanche	1378 E. 26th st.	Unknown	4 94
McCloskey, Henry	1820 Fulton st., San Francisco	Unknown	12 10

DEPOSITS UNCLAIMED FOR MORE THAN TEN YEARS—Continued.

As of January 1, 1925.

The Oakland Bank, at Oakland—Continued.

Name	Last known address	Alive or dead	Amount
Miller, Alice A.	2530 J St., Sacramento	Unknown	\$8 87
Moore, Sarah	1053 Center st.	Unknown	2 32
Marsh, Mrs. Mario A., trustee	1031 Magnolia st.	Unknown	4 24
Maxwel, Mary G.	1266 4th ave.	Unknown	1 71
Miller, Miss Marie E.	Tobler st., Fruitvale	Unknown	1 79
Moe, Mrs. M. or Ingrid M.	1021 Campbell st.	Unknown	1 56
Martin, Mrs. Lillian G. or Arthur M.	6130 Shattuck ave.	Unknown	2 32
McKenzie, Mrs. Therese M.	1317B Market at.	Unknown	5 80
Marnane, William F.	2046 Adeline	Unknown	2 21
Meecs, Richard	1060 5th st.	Unknown	1 51
Meadows, Geo. L.	1635 Harmon st.	Unknown	1 73
Miller, Mrs. Catherine M. E.	2045 34th ave.	Unknown	8 05
Meyers, Mrs. Sarah	1045 14th st.	Unknown	8 99
Muzzy, Harriet B.	259 24th st.	Unknown	790 03
McFadden, Mrs. Josephine L.	1088 10th st.	Unknown	2 21
Marks, Sam	Oroville	Unknown	79 63
Mullen, Mrs. Mary	818 Alice st.	Unknown	1 48
McBride, Estelle	1238 14th st.	Unknown	1 46
Nielsen, Mads	Dunsmuir Farm, San Leandro	Unknown	7 71
Nelson, Mrs. Margaret A.	801 E. 24th st.	Unknown	15 74
Nelson, Walter M.	41st and San Pablo	Unknown	10 10
Nelson, Laura M.	141 Bonita ave., Piedmont	Unknown	1 66
Nielsen, Mrs. Mabel A.	4068 San Pablo	Unknown	3 68
Nunes, Alfred	1935 E. 25th st.	Unknown	3 63
Nielsen, Peder A.	2201 Peralta ave.	Unknown	1 51
O'Connor, Miss Johanna	675 27th st.	Unknown	2 05
Osterberg, Gust	1510 13th ave.	Unknown	6 12
Osame, F.	333 7th st.	Unknown	1 66
Paulson, Mrs. Jenn.	666 35th st.	Unknown	23 36
Pierce, Thurston or Mrs. Bertha C.	463 43d st.	Unknown	10 03
Peterson, Cedric W.	Watson ave., bet. Portland and Brookland	Unknown	1 53
Powera, Wm.	680 Haight st., San Francisco	Unknown	45 67
Prescott, Maude A.	1456 Irving ave.	Unknown	10 28
Reynolds, A. E. or Margaret E.	612 63d st.	Unknown	2 12
Rutherford, Mrs. Eliza Jane	4159 Piedmont ave.	Unknown	56 21
Rathmanner, Minnie	Napa	Unknown	203 97
Rogers, Frank or Julia	1107 1st ave.	Unknown	2 87
Robinson, Walter J.	101 13th st.	Unknown	3 32
Redmond, Mrs. Emalita J.	819 7th ave.	Unknown	4 03
Smart, Joseph W.	448 43d st.	Unknown	1 56
Sturtevant, Faith M.	1163 Pine st., San Francisco	Unknown	7 39
Sorensen, Mrs. Anna M.	370 Leighton st.	Unknown	1 48
Stitt, John H.	Unknown	Unknown	1 87
Skeen, Wm. R.	3109 Champion st., Fruitvale	Unknown	4 10
Silveira, Manuel S.	Lafayette	Unknown	1 56
Swank, Bertha M.	4244 Gilbert	Unknown	17 07
Smith, Jane M.	Ware, Mass.	Unknown	566 70
Schmidt, Emma	1059 Santa Clara ave.	Unknown	3 30
Stutzman, Mrs. Pruella M.	937 Myrtle	Unknown	2 77
Simos, John and Lizzie	Baldwin Hotel, 8th st.	Unknown	1 66
Shortt, Patrick J. or Anita	1065 14th st.	Unknown	2 01
Suginnis, Peter	805 Broadway	Unknown	5 80
Smith, Miss Laura	3425 Chestnut	Unknown	6 89
Smyth, H. M.	2111 Vine st., Berkeley	Unknown	1 81
Standish, Mrs. Edna V.	1812 40th ave.	Unknown	7 59
Stovall, Mrs. Mabel	1393 17th st.	Unknown	2 47
Turner, Mrs. Rosa or Job P.	616 14th st.	Unknown	7 42
Talt, D. H.	1809 Rose st., Berkeley	Unknown	4 74
Toft, Freda	971 Lee st.	Unknown	3 88
Van Haltren, Dorothy B.	557 25th st.	Unknown	9 04
Van Beal, Mary	879 Milton	Unknown	53 78
Veronyse, Josef	1117 13th ave.	Unknown	10 29
Vaughn, John W.	1752 10th st.	Unknown	3 53
Weber, Emil J. or Mary F.	1822 6th st., W. Berkeley	Unknown	2 25
Wilson, Wm.	430 Oakland ave.	Unknown	49 07
Wood, Mrs. Mabel C.	1959 Grove st.	Unknown	1 78
Wilcomb, Mrs. Addie C.	1218 Oak st.	Unknown	21 24
Whitecomb, Miss Eleazer	1571 Chestnut	Unknown	3 98
Webster, Mrs. Mary	462 44th st.	Unknown	8 19
Welch, Mrs. Yolande S. or Geo. D.	1100 Jackson st., San Francisco	Unknown	3 68
Weir, Charles J.	St. Marks Hotel	Unknown	1 51
Wood, W. R.	5514 Dover st.	Unknown	21 29
Young, Frank M.	1409 West st.	Unknown	2 77
Yost, Flora D. C.	452 26th st.	Unknown	2 21
			\$8,844 35

DEPOSITS UNCLAIMED FOR MORE THAN TEN YEARS Continued.

As of January 1, 1925.

The Bank of Palo Alto, at Palo Alto.

Name	Last known address	Alive or dead	Amount
Barrett, Mrs. Cordelia D.	Palo Alto.	Unknown	\$2 34
Baxter, Mrs. Ada M.	563 Oakland ave., Oakland.	Alive	1 68
Baxter, Helen M.	563 Oakland ave., Oakland.	Alive	1 68
Beebe, William, guardian for Violet Virginia Beebe.	500 Palo Alto ave.	Dead	21 51
Bernasek, B. M.	Los Altos	Alive	1 39
Beta Chi Building Company	Stanford University	Alive	5 66
Bloom, Mrs. C. A., trustee for George Kirkstein.	Palo Alto	Dead	10 29
Crawford, Mrs. L. B.	2001 Grove st., Berkeley	Unknown	11 71
Daley, Henry	235 1/2 Main ave., Spokane, Wash.	Unknown	188 18
Espanola, Nicolas Solio	510 Emerson st.	Unknown	1 44
Fogerty, Martin	212 Emerson st.	Unknown	29 48
Golarte, John Silveira	Palo Alto	Unknown	64
Hampton, Jack	Stanford University	Unknown	1 12
Hansen, Harold Augustus, trustee for Harold Augustus, Jr.	514 Byron st.	Alive	7 24
Hara, Jack J.	Menlo Park	Alive	1 41
Hoar, John	Menlo Park	Unknown	7 16
Matsuka, Mato	Stanford University	Unknown	7 36
McPherson, Walter	Palo Alto	Unknown	1 43
Specht, George	Palo Alto.	Unknown	4 10
Yuen, Moy	Los Angeles.	Alive	4 96
Piteher, J. D.	Los Altos (Commercial Account).	Unknown	83 38
			\$394 16

First Trust and Savings Bank of Pasadena, at Pasadena.

Bent, Isabella R.	101 N. Los Robles ave.	Unknown	\$13 79
Brackett, Ross D., by H. S. Brackett, tr.	Unknown	Unknown	90 07
Broadwell, Mrs. Lillian Mead	186 Franklin ave.	Unknown	9 76
Carlin, Rena	Pasadena.	Unknown	11 32
Carpenter, Lemuel J., by J. A. Carpenter, tr.	Lamanda Park	Unknown	12 62
Carpenter, Albert Arthur, by J. A. Carpenter, trustee	Lamanda Park	Unknown	11 17
Carpenter, Nathaniel James, by J. A. Carpenter, trustee	Lamanda Park	Unknown	15 30
Ellingwood, Jeanette Kendall	213 S. Los Robles ave.	Unknown	10 56
Friedrich, Mrs. S. H.	39 E. Dakota st.	Unknown	26 16
Ford, Mrs. W. E.	234 Elevated dr.	Unknown	6 86
Gillmor, Grant	871 N. Raymond ave.	Unknown	12 44
Hudd, Mrs. Addie, trustee for Walter C. Hudd	303 W. Maple st., El Segundo.	Unknown	6 49
Hayman, Mrs. Elizabeth	Lamanda Park	Unknown	16 88
Hibbard, Emma A.	Unknown	Unknown	34 62
Horne, Mary B.	1715 25th st., Los Angeles	Unknown	14 71
Holmes, Fred, son of Thos. Holmes	523 S. Fair Oaks ave.	Unknown	12 52
Indergand, Miss Josephine	South Pasadena.	Unknown	11 03
Kingsbury, Hattie	La Canada	Unknown	16 92
Longhurst, Mrs. Agnes E.	Santa Anita Road, San Gabriel	Unknown	33 83
Miller, Gertrude E.	780 N. Michigann ave.	Unknown	7 81
Miller, Mrs. Helen Senter	Unknown.	Unknown	7 99
Mechat, Rebecca	c/o Chas. Sumner Greene, Arroyo ter.	Unknown	16 23
McQuiston, Caroline	655 N. Fair Oaks ave.	Unknown	8 45
Nichols, Edward, by Rachel Nichols, tr.	126 N. Fair Oaks ave.	Unknown	4 97
Pennoek, Ralph	492 Herkimer st.	Unknown	22 50
Pattison, Geo. H.	33 N. Lake ave.	Unknown	21 31
Richards, James F. B.	545 Jackson st.	Unknown	7 61
Shaw, Alice	715 Earlihan st.	Unknown	7 85
Sanford, Francis	150 S. Marengo ave.	Unknown	7 72
Upham, Frank W.	Altadena.	Unknown	5 47
			\$187 80

DEPOSITS UNCLAIMED FOR MORE THAN TEN YEARS—Continued.

As of January 1, 1925.

State Bank of Pasadena, at Pasadena.

Name	Last known address	Alive or dead	Amount
Rice, Ralph L.	Unknown	Unknown	\$99
Steinberg and Matlow	Unknown	Unknown	80
Longuevan, Lucy A.	1494 N. Raymond ave.	Unknown	1 00
Longuevan, Bero.	1494 N. Raymond ave.	Unknown	3 43
Leinenweaver, Wm.	Unknown	Unknown	86
Keebler, W. M.	Unknown	Unknown	30
Hall, Chas. E.	Fair Oaks and Palm, Altadena.	Unknown	02
Downes, Marian Lee	Unknown	Unknown	32
Borkey, A. P.	Unknown	Unknown	97
Betta, B. A.	Unknown	Unknown	13
Barnes, O. L.	Corey Theater	Unknown	90
Barhydt, Mrs. J. E.	724 W. 1st st., Los Angeles	Unknown	09
Dyek, D. G.	Unknown	Unknown	8 50
White, Theo. F.	Unknown	Unknown	34
			\$18 65

Petaluma Savings Bank, at Petaluma.

Anderson, Carl Albert	Petaluma	Unknown	\$1 71
Arthur, Craig H.	Petaluma	Alive	2 13
Baccala, Henry	217 Hopper st.	Alive	1 53
Benedetti, Agnes	Petaluma	Unknown	5 20
Borglof, Gunnar A.	Petaluma	Unknown	1 72
Blackburn, Caroloc Wms., for Louis Samuel Barber	Petaluma	Alive	7 22
Blackburn, Carolino Wms., for Oliver Blackburn	Petaluma	Alive	14 66
Cheesewright, Mrs. Edith M.	Petaluma	Alive	2 37
Cotley, Everett	Petaluma	Unknown	1 53
Gibbs, Fred	511 Kentucky st.	Unknown	1 46
Hewitt, C. A.	Petaluma	Alive	235 86
Jason, Thomas	Petaluma	Alive	18 92
Jones, Mrs. F. L.	Petaluma	Unknown	2 25
Kelley, Leown H.	Petaluma	Unknown	163 30
McPherson, Letha, for Calvin D. McPherson	Petaluma	Unknown	2 96
McPherson, Letha, for Maynard McPherson	Petaluma	Unknown	1 48
McPherson, Letha, for Rollo T. McPherson	Petaluma	Unknown	1 48
Madden, Mrs. Dennis	Petaluma	Unknown	27 92
Matteri, A.	Oceidental	Unknown	1 43
Mitchell, Frankie B.	3503 Putnam at., Froitvale	Unknown	8 03
Nicholsen, Mrs. K. H. or Wm.	Petaluma	Unknown	3 37
Peck, E.	Petaluma	Unknown	7 95
Petaluma Egg Exchange	Petaluma	Unknown	29 89
Poneja, Abramo	Petaluma	Unknown	10 56
Reed, Mary	Petaluma	Unknown	19 21
Rhodes, C. E.	Petaluma	Unknown	8 82
Sagehorn, Elizabeth	Petaluma	Alive	119 36
Snlari, John or Iaola L. Hansen	235 Edith st.	Unknown	2 49
Tiller, H.	Box 767, Coalings	Unknown	467 86
Walters, Edgar	Petaluma	Unknown	3 32
			\$1,175 99

El Dorado County Bank, at Placerville.

Morehouse, E.	Unknown	Unknown	\$710 70
Williams, Teresa	Unknown	Unknown	78 75
			\$789 45

DEPOSITS UNCLAIMED FOR MORE THAN TEN YEARS—Continued.

As of January 1, 1925.

Pomona Commercial and Savings Bank, at Pomona.

Name	Last known address	Alive or dead	Amount
Andrews, Mrs. Mary E. or Mrs. S. Elizabeth Walton	Pomona	Unknown	\$126 55
Clay, C. L., tr. for Harvey and Leana Bell	La Verne	Alive	41 21
Clay, Leora	La Verne	Unknown	12 99
McGowan, Lea Darrah, acct. No. 324	Pomona	Unknown	237 82
McGowan, Lea Darrah, acct. No. 3777	Pomona	Unknown	63 55
Myers, Mrs. M., trustee for Wesley Myers	Pomona	Alive	24 60
Myers, Mrs. Myra, tr. for Elmer Wagner	Pomona	Alive	12 52
Parker, Winifred A.	Pomona	Dead	25 14
Reimers, Clarence E.	Chino	Unknown	98 77
Walton, Mrs. S. E.	Pomona	Unknown	140 12
			\$783 27

Bank of Tehama County, at Red Bluff.

Akers, W. T.	Unknown	Unknown	\$13 31
Corcoran, Jim	Unknown	Unknown	15 00
Elvidge, G. H.	Red Bluff, c/o S. P. Agent	Unknown	3 00
Ereson, Peter	Unknown	Unknown	270 00
Euhanks, C.	810 E. 14th st., Oakland	Unknown	2 55
Hawkins, S. S.	Maedael	Unknown	6 09
Hays, W. S.	Henderson, Shasta County	Unknown	77 01
Hayeter, N. M.	276 Bush st., San Francisco	Unknown	1 50
Ingalls, John S.	Unknown	Unknown	400 00
Johnson, Chris	Los Molinos	Unknown	11 00
Morgan, Hiram	Hornbrook	Unknown	4 29
Mitchell, R. J.	Unknown	Unknown	30 00
Oliver, H. M.	Tehama	Unknown	2 57
Oghurn, J. D. or J. W.	Inwood	Unknown	48 35
Stone, C.	Unknown	Unknown	6 65
Secretary Republican Central Committee	Red Bluff	Alive	6 02
Suth, Martin	Unknown	Unknown	25 00
Toler, John Y.	Red Bluff	Unknown	4 65
Warwick, H. C.	180 Jessie st., San Francisco	Unknown	2 92
			\$929 21

First Savings Bank of Shasta County, Redding.

Heryford, Earl W.	Unknown	Unknown	\$14 07
Hill, Ralph	Montgomery Creek	Unknown	7 85
Knock, Mrs. D. T., trustee for Marie Helen Knack	Fall River Mills	Unknown	14 97
Lynes, Samuel	Lewiston	Unknown	188 70
Miller, John	Anderson	Unknown	200 00
Murphy, P. M., trustee	Redding	Unknown	4 65
Nichols, Rufus H., tr. for Norma Nichols	Redding	Unknown	15 63
Pastorino, V.	McCloud	Unknown	29 85
Rutledge, E. Dorris	Redding	Unknown	7 71
Schroter, Nellie M.	Shasta	Alive	5 46
Smith, Harry K.	Coram	Unknown	42 96
Starr, Cecil Martin	Kennett	Unknown	7 57
Westlake, E.	French Gulch	Unknown	10 10
White, Mrs. John	Redding	Alive	4 66
Witter, Carrie F.	Redding	Unknown	17 51
			\$571 09

The Redding Savings Bank, at Redding.

Hoff, Deering	Corman	Unknown	\$2 72
Iglesos, Hamengeildo	Redding	Unknown	2 62
Waters, D. J.	Redding	Dead	1 42
			\$7 76

DEPOSITS UNCLAIMED FOR MORE THAN TEN YEARS—Continued.

As of January 1, 1925.

Redondo Savings Bank, at Redondo Beach.

Name	Last known address	Alive or dead	Amount
Aiken, Mrs. H. E.	Redondo Beach	Unknown	\$0 71
Bogus, W. L.	Redondo Beach	Unknown	7 65
Hsynes, W. H.	Redondo Beach	Alive	68
Smith, M. L. Reinbolt	Redondo Beach	Alive	35
Seall, Corine	Redondo Beach	Alive	2 42
Swall, Lillard	Redondo Beach	Alive	2 68
Stewart, R. N.	Redondo Beach	Alive	2 50
Tinker, Jennie S.	Redondo Beach	Alive	33
			\$16 72

California Trust and Savings Bank, at Sacramento.

Aleksich, Jack, trustee for Yoka, Peter M., a minor	Unknown	Unknown	\$14 85
Blair, Frank H.	1165 Dolores way	Unknown	7 56
Cakos, John	1303 J st.	Unknown	302 32
Chama, Maya	Unknown	Unknown	12 89
Chamar, Genda	Unknown	Unknown	2 41
Chuek, Wong	2181 1/2 Q st.	Unknown	2 81
Dunn, J. P.	Placerville	Unknown	5 11
Garibaldi, J.	R.F.D. 4, Box 577	Unknown	7 92
Goff, Mrs. Edna N., trustee for Goff, Marjori Edna, minor	Roseville	Unknown	3 57
Hutson, C. Q., trustee for Hibbard J. Hutson, a minor	Unknown	Unknown	2 05
Jefferson, Wm. S.	405 N and O sts.	Unknown	7 39
Kayehon, Albert	Golden	Unknown	7 22
Keehner, Sr., Charles, trustee for Keehner, Malcolm E., minor	Roseville	Unknown	7 22
Khan, Arashete	Unknown	Unknown	3 75
Lee, Wah	Walnut Grove	Unknown	3 20
Lourkis, Gen. L.	Unknown	Unknown	6 79
Marchini, Joseph	Sutter Creek	Unknown	755 71
Morodoma, S.	1406 4th st.	Unknown	9 84
O'Neill, L. F.	1322 O st.	Unknown	5 72
Perkins, Clarence S., trustee for Perkins, Elizabeth H., minor	Unknown	Unknown	7 28
Siceloff, Gen.	Davis	Unknown	28 21
Singh, Budh	Unknown	Unknown	12 21
Smith, P. F.	Box 61, Bay Point	Unknown	2 05
Von Eaton, John V.	904 M st.	Unknown	7 56
Vougaris, Peter	Unknown	Unknown	8 16
Watters, Gertrude	909 2d st.	Unknown	7 47
William, C. H., trustee for William Leona May, a minor	Broderick	Unknown	15 54
			\$1,256 81

Central Branch, California Trust and Savings Bank, at Sacramento.

Argante, Lena	R. D. 2, Box 321	Unknown	\$2 82
Azevedo, Joe	322 1/2 Q st.	Unknown	1 48
Baird, Harvey	417 J st.	Unknown	1 52
Battelle, Bennie	1230 E st.	Unknown	1 73
Barry, Roy W.	1108 T st.	Unknown	1 42
Barton, Vivian B.	1007 F st.	Unknown	1 57
Bocelli, Frank	2330 9th st.	Unknown	2 05
Bohen, Ellen Pozzi	Unknown	Unknown	1 43
Braoan, George	Perkins	Unknown	1 77
Brazier, Carl Edw., Jr.	1517 G st.	Unknown	3 68
Britton, Norma	Applegate	Unknown	2 04
Brown, Rutb E.	Box 902, North Sacramento	Unknown	1 43
Buckingham, George A.	Bray	Unknown	77
Cantwell, Hardin Gorton	Oroville	Unknown	1 44
Chaplin, Elva Grayce	4006 Magnolia ave.	Unknown	2 86
Charley, William C.	722 8th st.	Unknown	1 46
Clarke, Alfred	2529 M st.	Unknown	1 71
Clark, Alta M.	2705 X st.	Unknown	1 91
Clark, Alvin E.	503 M st.	Alive	4 02
Clark, Clara Eleanor	523 N st.	Unknown	6 51

DEPOSITS UNCLAIMED FOR MORE THAN TEN YEARS—Continued.

As of January 1, 1925.

Central Branch, California Trust and Savings Bank, at Sacramento—Continued.

Name	Last known address	Alive or dead	Amount
Clark, Edward R.	503 M st.	Alive	\$4 43
Clarke, Dorothy	2529 M st.	Unknown	1 71
Clink, Malba Mae	Unknown	Unknown	1 44
Cochrane, John J.	Danner P. O.	Unknown	5 10
Connolly, Thos. J.	1420 O st.	Unknown	1 58
Crimmins, Anna	1104 Q st.	Unknown	1 50
Cummings, E. C.	2330 9th st.	Unknown	1 95
Daigan, A. A.	1730 M st.	Unknown	1 44
Davis, E. F.	2004 L st.	Unknown	10 62
Day, Gertrude	1016 S st.	Unknown	2 42
Deebie, Vervie May	1021 Q st.	Unknown	1 88
Dias, Virgil B.	200 Q st.	Unknown	2 82
Dias, Daisy D.	200 Q st.	Unknown	2 82
Engle, Robert A.	331 P st.	Unknown	2 82
Engle, Clara	331 P st.	Unknown	2 80
Erickson, Carl E.	Unknown	Unknown	3 06
Ermatinger, Elmer V.	Unknown	Unknown	8 29
Ermatinger, Leon F.	Honent	Unknown	16 92
Everts, Jimmie	2609 D st.	Unknown	2 82
Fahy, Chas. J.	Unknown	Unknown	1 43
Fancher, Mrs. Otto B.	Unknown	Unknown	2 21
Finnie, Mary E.	Lincoln	Unknown	896 64
Fisher, Daniel L.	e/o S. P. Shop.	Unknown	4 92
Fratia, Tony J.	2212 11th st.	Unknown	2 82
Frazier, Arthur Wm.	702 14th st.	Unknown	1 52
Frazier, Josephine	702 14th st.	Unknown	1 57
Fursman, Donald	2715 3d ave.	Unknown	1 92
Garvin, W. A.	2214 H st.	Unknown	6 40
George, K.	1110 10th st.	Unknown	1 44
Gieseke, F. H.	2321 N st.	Unknown	16 86
Giovanni, Lucy	1314½ E st.	Unknown	1 51
Gray, Edna J.	2014 19th st.	Unknown	1 67
Griffith, Mrs. Frank	Unknown	Unknown	22
Haines, Alts	Unknown	Unknown	2 81
Hanes, Mddred	Unknown	Unknown	1 40
Harbinson, J. E.	1026 12th st.	Unknown	1 66
Harlow, J. C.	Unknown	Unknown	1 48
Harvey, Hattie Boynton	1715 H st.	Unknown	1 44
Hatley, Maggie	2031 14th st.	Unknown	1 42
Hents, Everett R.	1118 25th st.	Unknown	1 53
Hiatt, H. T.	Unknown	Unknown	21 57
Hibbert, Helen	Unknown	Unknown	1 44
Holbrook, Howard	3218 5th ave.	Unknown	2 82
Holbrook, Hoyt	3218 5th ave.	Unknown	2 82
Holbrook, Harold	3218 5th ave.	Unknown	2 82
Hood, Lottie	2911 D st.	Unknown	1 42
Horton, Richard E.	1231 32d st.	Unknown	1 79
Horton, Robt. G.	1231 32d st.	Unknown	1 50
Hunt, Roland C., Jr.	3712 Cypress ave.	Unknown	4 36
Imhoff, George	Unknown	Unknown	1 43
Johnson, Alfred Edward	1910 C st.	Unknown	1 42
Jones, Murl W.	1020 15th st.	Unknown	08
Jordan, Phillip S.	1230 K st.	Unknown	1 66
Jorz, Helen L.	Aeampo	Unknown	8 92
Karlson, Hans F.	819 7th st.	Unknown	1 42
Kearne, Chsrlotte F.	2212 4th ave.	Unknown	1 52
Kramer, Fred	2330 9th st.	Unknown	11 10
Kusel, C. E.	Unknown	Unknown	9 32
Laswell, Emma E.	1904 E st.	Unknown	50
Leng Kweng Cho	723 Clay st., San Francisco	Unknown	151 36
Light, David	Unknown	Unknown	1 42
Lindberg, Robert A.	1118 30th st.	Unknown	1 52
Lippens, M.	1310 F st.	Unknown	50
Lloyd, Francis O.	2315 N st.	Unknown	1 48
Lockerd, John H.	Unknown	Unknown	2 40
Londevico, J.	Unknown	Unknown	1 72
Loomis, Earl	517 L st.	Unknown	1 44
Lucas, Robert	e/o Enterprise Hotel	Unknown	5 21
McCarthy, John	608 S st.	Unknown	1 44
McDermott, Chas.	e/o Royal Dairy	Unknown	1 42
McEwen, Edw. Jas.	Yuba City	Unknown	1 42
McIntvre, Jas. L.	Unknown	Unknown	1 48
McMillan, Arthur N.	2030 K st.	Unknown	2 81
Mark, Joe	Unknown	Unknown	2 98
Martin, Wm.	Unknown	Unknown	1 76
Mendenhall, Winifred D.	2720 Magdalena ave.	Unknown	1 66
Meyses, Nancy	650 10th st.	Unknown	16 24
Mier, F. A.	Folsom	Unknown	2 81

DEPOSITS UNCLAIMED FOR MORE THAN TEN YEARS—Continued.

As of January 1, 1925.

Central Branch, California Trust and Savings Bank, at Sacramento—Continued.

Name	Last known address	Alive or dead	Amount
Miller, George Austin	Robla	Unknown	\$1 91
Maloney, Katheryo or Jerry	Unknown	Unknown	1 42
Moore, Lucille J.	1414 19th st.	Unknown	1 52
Musacchia, Annie	2708 O at.	Unknown	1 26
Musacchia, Jos.	2708 O st.	Unknown	1 26
Niver, Fred	828 G st.	Unknown	2 84
Oliver, Edw., Jr.	1427 8th st.	Unknown	1 43
Oliver, Wanona May	1427 8th st.	Unknown	1 43
Olwell, J. P.	1128 I st.	Unknown	80
Onsby, C. K.	1900 E st.	Unknown	50
Park, Alfred	1314 C st.	Unknown	50
Pierce, Flora J.	1018 14th at.	Unknown	2 80
Pierce, R. E.	2121 27th st.	Unknown	1 50
Pistano, Frank	Unknown	Unknown	4 68
Rhodes, Charlie M.	523 L	Unknown	3 08
Richards, W. F.	Unknown	Unknown	50
Robinson, Roland Smith	2524 O st.	Unknown	1 42
Rowell, Gertrude	7021 9th st.	Unknown	1 50
Sacramento Childrens Home	Unknown	Unknown	1 94
Salter, Mrs. C. F.	403 15th st.	Unknown	1 40
Schmidt, Queen V.	Unknown	Unknown	1 66
Schneider, G.	c/o P. G. & E. Co.	Unknown	1 52
Schultz, Lilly	Unknown	Unknown	7 80
Seares, Raymond H.	2615 F st.	Unknown	1 49
Sequira, Manuel J.	Unknown	Unknown	1 86
Sostanovich, A.	400½ T st.	Unknown	1 44
Silva, Emelia J.	Unknown	Unknown	3 72
Silva, Mario F.	Unknown	Unknown	55
Sini, Mary E.	Unknown	Unknown	8 76
Slavich, Bennie	3024 Orange ave.	Unknown	1 43
Soures, James	1714 S st.	Unknown	1 69
Souza, Manuel Silva, deceased, Children of	Unknown	Unknown	85 25
Stark, Edw. Hall	1612¼ M st.	Unknown	1 42
Taylor, Alfred L.	1718 F st.	Unknown	1 58
Tiessen, Benj.	Unknown	Unknown	1 80
Tietjen, Bertha	Unknown	Dead	5 16
Tietjen, Carsten	Unknown	Alive	4 28
Tietjen, Emma	Unknown	Alive	1 42
Tietjen, Wm. D.	Unknown	Alive	1 90
Trimble, Joe	823 10th st.	Unknown	2 89
Tupper, Albert C.	2330 9th st.	Unknown	1 80
Tupper, Arthur Edw.	2419 32d st.	Unknown	2 87
Ubeonoye, G.	c/o King Rose.	Unknown	679 69
Verrera, Loretta	321 N st.	Unknown	1 51
Vigant, Eleanor	3529 5th ave.	Unknown	1 43
Wagner, J. A.	Unknown	Unknown	2 28
Waltenspiel, E.	Unknown	Unknown	4 35
Wanamaker, Tim	Unknown	Unknown	2 21
Webber, George L.	1828¼ N st.	Unknown	1 93
Whitman, Mrs. H. C.	Unknown	Unknown	1 52
Willard, May Ione	Unknown	Unknown	30 79
Williams, George Sanford	Unknown	Unknown	50
Williman, George Walter	913 F st.	Unknown	2 81
Wood, Arthur	3510 J st.	Unknown	50
Woods, George J.	509 P st.	Unknown	3 44
Young, Lucille	3515 Park ave.	Unknown	2 00
			\$2,263 46

Farmers and Mechanics Bank, at Sacramento.

Arnold, Clara	629 15th st.	Unknown	\$45 62
Barrett, C. G.	Unknown	Unknown	20 51
Benjaminio, C. E. and wife	Placerville	Unknown	3 49
Calfce, Darwin	c/o C. W. Calfce, trustee, Lincoln	Unknown	14 66
Casey, Mrs. Inogene A.	Elk Grove	Unknown	30 23
Chapman, C. H.	Unknown	Unknown	3 27
Charless, T.	Unknown	Unknown	50 05
Colquhoun, Mrs. F. E.	Mills	Unknown	101 36
Davis, Phyllis A.	c/o Herman Davis, 752 N. Center st., Reno, Nev.	Unknown	18 29
Delange, P. A.	Unknown	Unknown	1 32
Dennis, J. L.	2504 P st.	Unknown	8 13
Dierssen, Geo. E., Jr.	c/o Edith B. Dierssen, 920 H st.	Unknown	29 95
Dietz, Chas. J. H.	May, Amador Co.	Unknown	1 38

DEPOSITS UNCLAIMED FOR MORE THAN TEN YEARS—Continued.

As of January 1, 1925

Farmers and Mechanics Bank, at Sacramento—Continued.

Name	Last known address	Alive or dead	Amount
Enwright, Chas. M.	1731 L st.	Dead	\$42 10
Erkes, Mrs. Johanna and Johanna Counsmiller	1630 T st.	Unknown	11 11
Former, W. M.	825 38th st., Oakland	Unknown	3 91
Fish, Luella Forepaugh	Unknown	Unknown	6 03
Ferrell, Robert	Unknown	Unknown	19 90
Floyd, Julia A.	c/o Mrs. J. A. Kingsburg, 3229 Sacramento blvd.	Unknown	4 51
Frazier, C. W. and Laura S.	827 19th st.	Unknown	13 64
Geren, Walter M. and Helen	Unknown	Unknown	3 03
Gilea, R. T.	Unknown	Unknown	25 05
Gonain, Madeline	Unknown	Unknown	1 27
Griffith, Enid S.	Unknown	Unknown	14 06
Hauschild, Mrs. Selms	2400 Carnegie ave., Highland Park	Unknown	114 41
Helfrick, S. G.	Unknown	Unknown	54 48
Horan, Peter	Unknown	Unknown	1 61
Huntsman, S.	Del Rey	Unknown	18 47
Inglis, Walter E. and Blanche M.	493 Haight st., Apt. 30, San Francisco	Unknown	2 98
Iwatate, G.	215 M st.	Unknown	6 26
Jarvis, W.	Unknown	Unknown	1 40
Johnson, Belle Victoria	Roseville	Unknown	12 58
Johnson, Harold Terry	Roseville	Unknown	9 98
Kingsburg, S. W.	Unknown	Unknown	1 40
LaGresle, Victor	Unknown	Unknown	49 43
Lyman, Frank	265 Central ave., San Francisco	Unknown	2 33
McDonald, Cecilia C.	2819 E st.	Unknown	2 17
McFlynn, J.	Overland Restaurant	Unknown	7 15
Mahaoney, J. E.	Unknown	Unknown	2 98
Mertz, Miss Edith J.	Unknown	Unknown	2 80
Nally, John	Unknown	Unknown	15 70
Nielsen, Thomas	Unknown	Unknown	22 64
Ormsby, Jess Franklin and Hazel Fisher	Unknown	Unknown	1 36
Panabaker, C. H.	Unknown	Unknown	49 42
Pejot, Emile L.	Unknown	Unknown	1 40
Pennis, Ella A., trustee	1516 O st.	Unknown	25 58
Peuter, Fred	Unknown	Unknown	1 87
Pipher, Helen	1618 27th et., c/o Joseph E. Pipher, trustee	Unknown	16 17
Rogers, Albert P.	Unknown	Unknown	4 73
Sadler, James	2011 M st.	Unknown	146 07
Sinclair, Dan A.	Unknown	Unknown	82 13
Stearns, W. F.	Unknown	Unknown	1 60
Stoffels, Mrs. Anna M.	Box 456, Roseville	Unknown	5 14
Superior California Land Co.	Unknown	Unknown	16 76
Turner, C. F.	Unknown	Unknown	1 42
Ute Ad Sign Co.	Unknown	Unknown	2 89
Warner, Birdie	Unknown	Unknown	1 92
			\$1,169 40

The People's Bank, at Sacramento.

Alltueker, John R.	Elk Grove	Unknown	\$11 35
Anderson, Mrs. C. W.	811 27th st.	Unknown	90
Anderson, David	c/o Pete Anderson	Unknown	13 47
Anderson, George	Tahoe City	Unknown	5 25
Bailey, George E.	2125½ K st.	Unknown	1 43
Bates, Mrs. Sidney L.	Ashland, Oregon	Unknown	1 86
Bergen, Jacob	214 4th st., Oak Park	Unknown	794 69
Biggs, Lewis F.	Folsom	Unknown	17 12
Bishop, Mrs. Theresa	3123 Magnolia ave., Oak Park	Unknown	49 61
Bland, Adele Alderson	Placerville	Unknown	784 39
Brent, John	2901 V st.	Unknown	1 40
Bricley, W. H.	721 7th st.	Unknown	1 56
Brown, Julia C.	Rio Vista	Unknown	26 77
Cahill, Miss Nora	Box 333, Fallon, Nevada	Unknown	1 44
Carll, John R.	2916 Stockton blvd.	Unknown	1 96
Chapman, R. H.	La Porte	Unknown	103 58
Chase, J. H.	Grimes	Unknown	65 32
Clark, C. H.	1009½ T st.	Unknown	1 68
Cohen, Isador in trust Albert Eddy	Unknown	Dead	1 73
Cohen, Isador, in trust Edward Scott	Unknown	Dead	2 48
Constance, Frank	1025 K st.	Unknown	5 01
Cooks and Waiters Local No. 561, House Committee, by J. A. Kaplan	1008 7th st.	Unknown	1 41

DEPOSITS UNCLAIMED FOR MORE THAN TEN YEARS—Continued.

As of January 1, 1925.

The People's Bank, at Sacramento—Continued.

Name	Last known address	Alive or dead	Amount
Colquhoun, Mrs. F. E.	Mills	Dead	\$116 67
Connell, Mrs. J. Hall	c/o Sacramento Orphanage	Unknown	1 47
Cox, Crawford W.	1011 F st.	Unknown	8 82
Craue, Otto E.	2721 S st.	Unknown	03
De Andrade, John	701 Aabury st., Sao Jose	Unknown	5 35
Delevieh, Emet I., in trust Mary E.	502 M st.	Unknown	t 41
Donny, Walter S.	122 J st.	Unknown	1 57
Dosier, Alberta F.	c/o Mrs. W. H. Smith, 1419 29th st.	Unknown	0 44
Duncan, Samuel H.	1016 N st.	Unknown	t 56
Eddy, W. T., in trust Willie L. Eddy	Orangevale	Unknown	15 16
Edwards, C. L.	706 I st.	Unknown	1 42
Emberly, Carrie	1408 7th st.	Unknown	4 28
Emberly, Minnie	1108 7th st.	Unknown	3 55
Emmons, Harriette	529½ K st.	Unknown	1 80
Enright, Minnie, in trust for Annie Enright.	2113 5th st.	Unknown	3 60
Erickson, A. C. or Mrs. Edna M.	524 N st.	Unknown	1 87
Eubanks, John	1317 6th st.	Unknown	1 68
Farrell, G. O. Reba, in trust for Evelyn H. O. Farrell	Unknown	Unknown	41
Finely, Mrs. W. C., in trust for Wilbard Darwin Finely	Colgate	Unknown	24 62
Foster, N. K.	1330 O st.	Unknown	77 77
Gaumer, J. O.	612 M st.	Unknown	19
Getker, Miss F. G.	Crestline, Nevada	Unknown	1 45
Glickman, David H.	920½ J st.	Unknown	28
Harmon, Mrs. May	1616 F st.	Unknown	1 60
Harris, Mrs. Margaret	1217 2d st.	Unknown	117 26
Hastings, Mary Alice	Cutter ave.	Unknown	2 68
Henderson, Louie	Folsom	Unknown	67
Hewitt, Heirs of Mary P. Hewitt by I. E. Dwinell	Unknown	Unknown	306 23
Heximer, E. E., in trust for Beatrice Heximer	1223 21st st.	Unknown	3 56
Hite, Frank F., in trust for Herman Lee Hite	Fruitridge rd.	Unknown	6 29
Horton, Mrs. H. C.	Perkins	Unknown	366 70
Horn, Howard F.	1223 26th st.	Unknown	1 42
Hoxie, Bonnie Oakley	Folsom	Unknown	46 55
Hyde, W. J.	2426 N st.	Unknown	1 44
Johnson, Mrs. E. A.	1224 I st.	Unknown	2 77
Johnston, E. W.	812½ J st.	Unknown	1 43
Johmann, Frank	General Delivery	Unknown	1 41
Johnson, W.	Staten Island	Unknown	1 47
Judson, Newton or Harriet F.	Box 37, R. F. D. 3, Placerville	Unknown	4 35
Kawano, R. M.	410 O st.	Unknown	1 44
Keil, Mrs. Rose M.	1141 40th st.	Unknown	15 35
Keithly, J. D., in trust for Ira Denham	Antelope	Unknown	4 45
Keithly, J. D., in trust for Frank Denham	Antelope	Unknown	4 45
Keithly, J. D., in trust for Jesse Denham	Antelope	Unknown	4 41
Kidder, L., in trust for Lorenzo Z. Kidder	Orangevale	Unknown	21 06
Kidder, L., in trust for Carrie L. Kidder	Orangevale	Unknown	21 06
Klemp, Henry, in trust for Zelina Belle Klemp	Roeklin	Unknown	1 86
Lane, W. H., in trust for Willie Lane	Unknown	Unknown	4 81
Lenk, Alfred	Clarksburg	Unknown	20
McCarthy, Corinno	c/o Sacramento Orphanage	Unknown	1 44
McMahon, Patrick	Mansion House	Unknown	1,371 91
McCulley, Mrs. Agnes	1221 8th st.	Unknown	1 44
McGuire, Roy, in trust for Ruthie McGuire	2973 San Jose way	Unknown	1 42
Maloney, James J.	2215 Q st.	Unknown	1 79
Miehelle, Mrs. Salvatore	1528½ D st.	Unknown	1 41
Miller, A.	3205 3d ave.	Unknown	23
Moon, J. E.	Folsom	Unknown	3 79
Moore, James A.	2957 34th st.	Unknown	1 68
Nelson, Mrs. Clara	Beekwith	Unknown	1 92
Oates, Cecil E.	616 27th.	Unknown	2 16
Odea, Arthur	323 M st.	Unknown	1 40
Parker, Vermale	1519 13th st.	Unknown	1 43
Peters, E. M.	General Delivery	Unknown	13 15
Pimley, Mrs. M. L.	3536 3d ave.	Unknown	72
Plasonig, John	General Delivery	Unknown	1 46
Pomeroy, C. A.	Michigan Bluff	Unknown	3 62
Reager, Frank S.	Orland	Unknown	16 98
Reese, George H., by J. W. Reese	Slatington, El Dorado Co.	Unknown	624 46
Richter, Mary E.	Unknown	Unknown	24
Riley, Mrs. Lulu, in trust for Alice May Rley	1122 I and J sts.	Unknown	4 88
Robinson, Leonard O.	4022 5th ave.	Unknown	1 43
Retheas, Bill	1120 4th st.	Unknown	1 42

DEPOSITS UNCLAIMED FOR MORE THAN TEN YEARS—Continued.

As of January 1, 1925.

The People's Bank at Sacramento—Continued.

Name	Last known address	Alive or dead	Amount
Saunders, W. M.	2010 I st.	Unknown	\$1 48
Sayre, Mrs. E. E. or Oneida Barrett.	Unknown	Unknown	471 33
Silva Bros.	1631 20th st.	Unknown	76 27
Simpson, Willie.	2888 41st st.	Unknown	37
Spurgeon, J. A. or Mrs. J. A.	1015 I st.	Unknown	1 44
Staling, John H.	624½ J st.	Unknown	1 42
Stewart, George D.	1814 28th st.	Unknown	40
Surbaugh, Georgia, or W. B. Surbaugh.	Folsom.	Unknown	2 23
Sullivan, Mrs. Audrey V.	Clunie Hotel.	Unknown	1 42
Taylor, Frank W.	Box 531, Nevada City.	Dead	2 38
Thompson, Hadwick or Sarah C. Scott.	Unknown.	Unknown	3 96
Tuttle, C. A.	Unknown.	Unknown	1 96
Votaw, John A.	Michigan Bar.	Dead	4 99
Vernatchi, V. C.	1420 D st.	Unknown	1 43
Waltoo, Lester R.	715 16th st.	Unknown	66
Ward, Albert.	1213 Q st.	Unknown	1 48
Welshon, Mabel V.	1216 O st.	Unknown	4 93
White, Leona.	c/o Sacramento Orphanage.	Unknown	3 56
Williamson, George.	Rescue.	Unknown	3 09
Woods, Emma E.	1120½ I st.	Unknown	9 36
Wootten, Mrs. Susie, in trust for Frances Wootten.	1224 G st.	Unknown	1 94
			\$5,801 78

The Bank of St. Helena, at St. Helena.

Anderson, Mrs. June.	St. Helena.	Unknown	\$0 24
Brownley, W. S., administrator.	San Francisco.	Unknown	235 75
Brownley, W. S., administrator.	San Francisco.	Unknown	81 70
Chalmers, Alice M.	St. Helena.	Unknown	05
Guild, H. C.	St. Helena.	Unknown	9 61
Hull, H.	St. Helena.	Unknown	25
Liley, Wong.	St. Helena.	Unknown	15 00
Manning, J. W.	Calistoga.	Unknown	01
Mediani, F.	Napa.	Unknown	1 18
McAuley, Mrs. G.	St. Helena.	Unknown	01
Nanta, Ken.	St. Helena.	Unknown	7 32
Palmer, Annie D.	St. Helena.	Unknown	70
Panama Tea Co.	St. Helena.	Unknown	3 25
Ward, Mrs. Z. S.	St. Helena.	Unknown	7 00
Taylor, J.	St. Helena.	Unknown	16 83
Williams, Nelson E.	St. Helena.	Unknown	1 45
			\$380 35

Salinas City Bank, at Salinas.

Collins, Geo. Granklin.	411 S. Clarsme st., Los Angeles.	Unknown	\$8 89
Farris, Frank.	Salinas.	Unknown	13 77
Frater, John.	Salinas.	Unknown	7 16
Morimoto, K.	Salinas.	Unknown	53 94
Nielsen, Anna.	Salinas.	Unknown	9 65
Satome, S.	Salinas.	Unknown	4 53
			\$97 94

San Bernardino Valley Bank, at San Bernardino.

Baldwin, Whittier.	Southern Hotel.	Unknown	\$2 85
Blessing, Theresa.	1690 W. 4th st.	Unknown	128 44
Bouhain, T. P.	Ingersoll Apts., 3d and E.	Unknown	7 70
Chandler, James Donald.	Del Rosa.	Unknown	2 07
Ellison, Nannie, treasurer.	821 Main st.	Unknown	9 27
Esler, Lisle.	102 H st.	Unknown	4 08
Friend, John B.	Victorville.	Unknown	165 93
Golding, Mrs. Wm., trustee.	Barstow.	Unknown	4 10
Goodcell, R. B.	561 Arrowhead ave.	Unknown	18 67

DEPOSITS UNCLAIMED FOR MORE THAN TEN YEARS—Continued

As of January 1, 1925.

San Bernardino Valley Bank, at San Bernardino—Continued.

Name	Last known address	Alive or dead	Amount
Irwin, Clinton D., trustee	Rialto ave.	Unknown	\$1 61
Larsen, Hans	Ramona Hospital	Unknown	92 39
Luke, Mrs. J.	Unknown	Unknown	1 48
McCue, Thomas F.	Daggett	Unknown	4 10
McDonald, C. R.	372 3d st.	Unknown	126 13
McHugh, Jane	Unknown	Unknown	1 36
McPheeters, Virginia	570 Court st.	Unknown	5 64
Minnaghon, J. F.	Victorville	Unknown	3 97
Olafson, Robert	854 Arrowhead	Unknown	7 57
Osterhont, F. S., trustee	Victorville	Unknown	13 65
Osterhont, F. S., trustee	Victorville	Unknown	13 66
Patterson, Forrest	928 Spruce st.	Unknown	11 27
Smalley, J. Garfield	Loma Linda	Unknown	9 47
Tucker, Mrs. J. D., trustee	Unknown	Unknown	3 48
Turner, C. H.	320 F st.	Unknown	8 75
Tuttle, Karl F.	553 Arrowhead ave.	Unknown	11 39
Wight, E. C.	Unknown	Unknown	280 14
Zebuff, Mr. and Mrs. S. M.	1474 King st.	Unknown	8 24
			\$954 41

The First Trust and Savings Bank of San Diego, at San Diego.

Allen, J. L. or C. L.	4020 Dove st.	Unknown	\$39 15
Allen, Samuel	1751 University ave.	Unknown	1 47
Amos, Claude H.	Unknown	Unknown	2 96
Anderson and Baxter	1037 University ave.	Unknown	9 80
Armitage, Gilbert	1130 Ivy st.	Unknown	1 38
Augussola, Virginia	1420 Broadway	Unknown	3 60
Babeock Investment Co.	501 American Bank Bldg.	Unknown	10 60
Bailey, Marion G.	331 1/2 First st.	Unknown	1 63
Brown, Mrs. K. R.	3968 3d st.	Unknown	3 24
Busker, Nicholas W.	1005 17th st.	Unknown	1 52
Carpenter, M. L.	Unknown	Unknown	7 39
Clyburn, Fred	Unknown	Unknown	1 63
Codiran, J. M.	Unknown	Unknown	1 70
Comstock, Pansy Ruth	1004 La Jolla ave.	Unknown	1 44
Conk, Mrs. Kittie J.	1063 State st.	Unknown	15 28
De La Cour, Mrs. Mary	3921 Missouri st.	Unknown	6 00
Dennis, Cosa	Unknown	Unknown	1 44
Dennis, Elizabeth	Unknown	Unknown	1 44
Dievendorf, H.	3315 I st.	Unknown	10 23
Dillon, Anna	Whipple Hotel	Unknown	1 44
Dineen, Wm. Geo.	Unknown	Unknown	1 44
Duden, W. L.	Hotel Griswold	Unknown	3 86
Dyball, L. A.	Eucanto	Unknown	46 39
D'Yon, P. C.	National City	Unknown	1 56
Ells, Agnes	Ocean Beach	Unknown	33 29
Estoppy, Eugene	Coronado	Unknown	4 44
Faeder, Madoline	Winter Apts.	Unknown	3 74
Fitzgerald, Mrs. E.	1031 8th st.	Unknown	9 72
Folsom, May E.	1415 National Ave.	Unknown	14 60
Foster, Else	Unknown	Unknown	10 05
Freeman, E. C.	969 8th st.	Unknown	1 51
Galbraith, W. J.	Unknown	Unknown	12 85
Garlon, Mrs. Lorena	Unknown	Unknown	5 31
Geiger, Gretchen	Ft. Worden, Wash.	Unknown	7 08
Godman, A. F.	Hotel Burnap	Unknown	6 88
Grant, E. G.	Unknown	Unknown	9 69
Grant, U. S., Jr.	1935 Albatross st.	Unknown	80 63
Grinnell Carl	1105 Broadway	Unknown	1 75
Guerrero, Joe	355 Newton ave.	Unknown	1 50
Holman, Mrs. Cora	1127 Dewey st.	Unknown	1 77
Houle, L. H.	Pavilion, N. Y.	Unknown	7 66
Jaeger, John	740 22d st.	Unknown	3 60
Jaeger, Ruth	740 22d st.	Unknown	3 60
Johns, Leland	836 Orange ave., Coronado	Unknown	4 49
Johnson, Anna M.	528 26th st.	Unknown	1 40
Kelly, Thos.	U. S. S. Maryland	Unknown	5 44
Kereb, Minnibelle	National City	Unknown	1 44
Kettle, Nelson, Jr.	1335 4th st.	Unknown	1 57
Kitchune, James	Unknown	Unknown	1 45
Kaapp, Mrs. C. P.	537 10th st.	Unknown	2 24
Kramer, E. M.	Golden State Market	Unknown	0 34

DEPOSITS UNCLAIMED FOR MORE THAN TEN YEARS—Continued.

As of January 1, 1925.

The First Trust and Savings Bank of San Diego, at San Diego—Continued.

Name	Last known address	Alive or dead	Amount
Lundholm, John C.	Unknown	Unknown	\$16 02
Marsh, Geo. E.	San Diego.	Unknown	12 01
Marston, C. S.	1517 7th st.	Unknown	5 61
McGrath, Nellie May	1418 2d st.	Unknown	1 56
Miramar Team Social Club.	1127 Dewey st.	Unknown	8 97
Montgomery, Katherine.	769 26th st.	Unknown	13 62
Moon, Ella.	Unknown	Unknown	1 88
Peterson, Mrs. Ann E.	3520 Broadway	Unknown	3 61
Peterson, Henry M.	Foot of 22d st.	Unknown	4 17
Piepenbrink, F. W.	Unknown.	Unknown	2 35
Plese, Curt.	Helix.	Unknown	19 91
Pradra, Margaret.	General Delivery, Los Angeles.	Unknown	16 55
Price, Henry F., Jr.	Unknown.	Unknown	47 52
Priestly, Mrs. Elizabeth L.	R.F. D. 2, 42d st.	Unknown	1 49
Reed, Mrs. Lenora	850 Newton ave.	Unknown	4 75
Reed, Loren B.	1526 6th st.	Unknown	16 06
Richards, Mrs. Elizabeth G.	1671 National ave.	Unknown	3 96
Roche, Stephen	2628 1 st.	Unknown	1 63
Rowan, Helen.	2350 B. st.	Unknown	1 46
Salazar, J.	Descanso.	Unknown	1 90
Scheubert, Mrs. Lillian.	Hawthorne Inn.	Unknown	7 17
Shepley, D. N.	3873 2d st.	Unknown	18 79
Shirley, M. Y.	Unknown.	Unknown	12 39
Sibert, Bessie.	609 A. st.	Unknown	3 11
Smith, E. J.	Imperial.	Unknown	10 81
Strathdee, Jessie G.	3896 E. st.	Unknown	1 48
Struber, Warner D.	Gerelta	Unknown	10 94
Swanson, Oscar W.	1672 3d st.	Unknown	12 70
Thompson, Edw. H.	3027 Ivy st.	Unknown	7 57
Thompson, John D.	3154 Grimm st.	Unknown	1 60
Thompson, Wm. A.	1142 6th at.	Unknown	4 70
Walker, Stuart H.	Beech and Front	Unknown	4 45
Ward, Winona.	604 Sampson at.	Unknown	3 90
Warriner, Mrs. Maude.	National City.	Unknown	4 21
Weiland, Frieda.	220 22d st.	Unknown	4 28
Wilkersen, Mary.	El Cajon.	Unknown	2 22
Wood, John, Jr.	University of Mississippi.	Unknown	3 02
			\$722 10

San Diego Trust and Savings Bank, at San Diego.

Arnold, Ida Isabelle.	San Diego.	Unknown	\$27 96
Benton, R. L.	San Diego.	Unknown	19 51
Brown, W. G.	San Diego.	Unknown	58 56
Butler, Lon W.	Mission Hills, San Diego.	Unknown	22 88
Carroll, Joseph.	3052 N. st.	Unknown	3 40
Clark, Anna L.	San Diego.	Unknown	425 76
Colwell, Lucy Ellen.	2970 2d st.	Unknown	12 14
De Villagrana, Josefa M.	San Diego.	Unknown	1 33
Frank, E.	3306 5th st.	Unknown	59 27
Hull, Annie V.	1120 W. Washington.	Unknown	35 05
Kearney, Margarette.	1461 Taylor st.	Unknown	46 52
Kelly, Charles F.	San Diego.	Unknown	24 93
Lombard, Florence T.	San Diego.	Unknown	34 43
Morrell, Charles K.	32d and Woolman ave.	Unknown	15 02
Patterson, W. O.	1669 Front st.	Unknown	11 36
Perry, Eleanor B.	Goldfinch Apts.	Unknown	39 07
Peterson, John.	1044 7th st.	Unknown	14 38
Reid, Rich.	San Diego.	Unknown	11 81
Rood, V. D. or S. C.	San Diego.	Unknown	532 77
Ruggles, L.	San Diego.	Unknown	4 50
Shepherd, Arthur.	San Diego.	Unknown	12 01
Southern California Silk Co.	San Diego.	Unknown	185 12
Tabor, Beatrice Carroll.	San Diego.	Unknown	49 16
Wetzell, M. C., guardian of Harold.	San Diego.	Unknown	462 66
Root, Frances E.	2475 G. st.	Unknown	15 31
			\$2,124 91

DEPOSITS UNCLAIMED FOR MORE THAN TEN YEARS—Continued.

As of January 1, 1925.

Security Commercial and Savings Bank of San Diego, at San Diego.

Name	Last known address	Alive or dead	Amount
Hansen, Harry N.	Unknown	Unknown	\$400 00
Horst, J. H.	Unknown	Unknown	87 05
Molino del Pacifico.	Unknown	Unknown	972 84
Munro, B. L. A.	Unknown	Unknown	715 28
Perin, Taylor	Unknown	Unknown	79 20
Russell, Albert	Unknown	Unknown	48 56
San Diego Sterilizing Co.	Unknown	Unknown	66 53
Shandel, Mrs. B. F.	Unknown	Unknown	29 25
Tolmassi, Pyvian.	Unknown	Unknown	97 05
			\$2,505 76

Southern Trust and Commercial Bank, at San Diego.

Baldwin, Mrs. H. P.	230 22d st.	Unknown	\$36 50
Barnes, Henry D., Jr.	2165 2d st.	Unknown	7 72
Barnes, Chas. L.	408 Nutmeg st.	Alive	9 93
Bawdeo, F. W.	1212 4th st.	Unknown	24 65
Bowles, Herbert D., Jr.	India and D. sts.	Unknown	2 78
Bowles, Gladys Helen.	India and D. sts.	Unknown	2 78
Breiten, Christina	Unknown	Unknown	35 80
Brooks, Walter James.	Queens Theater	Unknown	133 90
Brown, Christian	Unknown	Unknown	15 55
Campbell, Caroline N.	3367 Albatross at.	Unknown	46 28
Cattle, Blanche E.	Unknown	Unknown	10 50
Cogrove, Augusta A.	General Delivery	Unknown	142 71
Crandall, Alice Amy	1315 State st.	Unknown	15 91
Crow, W. A.	4425 Forest Park, St. Louis, Mo.	Unknown	136 22
Davies, Mrs. Jennie R.	Campo.	Unknown	18 60
Day, C. F.	1659 State st.	Unknown	2,074 84
Dibert, C. B.	Unknown	Unknown	46 50
Dolan, Mrs. J. E.	1369 Columbia at.	Unknown	157 46
Dorn, Arthur Prentice	3935 Torrence st.	Unknown	33 75
Driver, Wm. S.	1632 4th st.	Unknown	7 71
Evje, Theodore	1006 Date st.	Unknown	1,362 83
Evje, Albina.	1006 Date st.	Unknown	951 31
Finley, Alonzo Thomas	541 5th st.	Unknown	15 22
Fritz, Evelyn	Unknown	Unknown	152 96
Gilbert, Chas. M.	Fort Roscerans	Unknown	51 50
Gold, Cornelius	Unknown	Unknown	20 30
Goodall, C.	640 Irving ave.	Unknown	20 36
Gray, T. J.	Unknown	Unknown	159 75
Hage, W. B.	2570 3d st.	Alive	37 68
Hall, G. P.	Unknown	Unknown	66 44
Hammer, Mrs. W. O.	1315 Orange ave., Coronado	Unknown	8 55
Hamon, Peter	Coronado	Unknown	479 93
Hansen, Wm. C.	Franklyn House, 5th at.	Unknown	191 01
Herera, Steve	Unknown	Unknown	21 61
Hulings, Jas. Willis	Coronado	Unknown	3 24
Krendle, A.	Unknown	Unknown	36 30
Kronowitter, Frida J.	Unknown	Unknown	26 56
Lindaner, L. H.	Unknown	Unknown	7 84
Lonigan, Lizzie J. or Mrs. H.	240 18th st.	Unknown	187 50
Lundblade, Wm. Eric	4164 Florida at.	Unknown	9 01
MacKenzie, Mary A.	Unknown	Unknown	187 14
McGonigle, Helen	Unknown	Unknown	11 50
McHorney, Jose H.	Unknown	Unknown	4 73
Mack, Mrs. Mary H. or John Mack	704 Kearney ave.	Unknown	104 28
MacLaven, Mrs. Janet	Unknown	Unknown	44 26
Mirimar Industrial Co.	Mirimar	Unknown	6 68
Montejans, Adela L.	3254-32½ J. st.	Unknown	1 39
Moore, Elizabeth	Unknown	Unknown	11 50
Murdock, A. L.	Unknown	Unknown	10 66
Nelson, Horace	Chula Vista	Unknown	4 80
Northway, Ima	2141 Front at.	Unknown	448 13
Nowland, Carrie	2240 Campus ave.	Unknown	35 10
O'Connor, Paul	Unknown	Unknown	1 39
Outcalt, Adele Meyer	1125 Rigdon st.	Unknown	9 58
Peavey, Alvio High	Nestor	Unknown	17 99
Peavey, George T.	Nestor	Unknown	17 99
Peavey, Hollis N.	Nestor	Unknown	17 99
Pogue, A.	P. O. box 254	Unknown	5,602 22
Pulley, G. A.	1005 Broadway	Unknown	56 50

DEPOSITS UNCLAIMED FOR MORE THAN TEN YEARS—Continued.

As of January 1, 1925.

Southern Trust and Commercial Bank at San Diego—Continued.

Name	Last known address	Alive or dead	Amount
Ramos, Guadyle	Tia Juana, Mex.	Unknown	\$1 45
Riehtmyer, Pierre M.	1302 Churchill pl., Coronado.	Unknown	34 66
Roark, Huber F. and C., guardian.	Unknown	Unknown	1 56
Rogers, Helen B.	Unknown	Unknown	10 30
Roy, Gertrude Evelyn	3511 B. st.	Unknown	9 54
Roy, Ruth Mildred	3511 B. st.	Unknown	9 51
Russell, George	Session ave., E. San Diego.	Unknown	25 30
San Diego Agricultural Association	Unknown	Unknown	15 93
Sartolo, Mrs. M. O.	East San Diego	Unknown	2 99
Scanlan, Sarah E.	4068 2d st.	Unknown	1 77
Scars and Adams	Unknown	Unknown	18 05
Scripps, Naekey E.	La Jolla	Alive	68 30
Sherman, Mrs. A. J.	563 22d at.	Dead	10 76
Shoray, Geo. N.	716 Evans st.	Unknown	6 24
Silvergate Construction Co.	445 Spreckels Bldg.	Unknown	161 17
Small, Mary K.	303 Watts Bldg.	Unknown	247 47
Snyder, Frank O.	Unknown	Unknown	26 50
Southern California Silk Co.	Unknown	Unknown	18 50
Spence, Mrs. J. S.	San Ysidro	Unknown	296 98
Springer, Eckert, Monument Fund	434 22d st.	Unknown	115 15
Steiger, Virginia De.	1042 2d st.	Unknown	6 74
Stultz, Mrs. M. H.	640 Irving ave.	Unknown	1 46
Swafford, Clara	Oyster Loaf Cafe	Alive	5 34
Tapuzes, Dan	1349 Beach st.	Unknown	1 86
Taylor, Miss May	2432 B. st.	Unknown	38 43
Tyler Brothers	Esenada, Mex.	Unknown	100 00
Vasques, Francisco	4728 E. Panorama	Unknown	474 83
Wadsworth, O., trustee	Unknown	Unknown	118 80
Ward, S. R.	Coronado	Alive	7 29
Watson, Scott E., Jr.	Unknown	Unknown	11 32
Whitescarver, W. C.	Unknown	Unknown	7 92
Windeo, W. A.	Unknown	Unknown	28 60
Winnek, E. V., trustee	1404 Meade ave.	Unknown	30 57
Wood, F. F.	4470 El Cajon Blvd.	Unknown	
			\$15,292 76

Anglo-California Trust Company, at San Francisco.

Asher, Henry D.	1401 Steiner at.	Unknown	\$14 34
Bartlett, Lewis L.	6393 Hillegas ave., Berkeley	Unknown	152 17
Beisler, Fred W.	1720 King ave., East Oakland	Unknown	136 10
Burna, Mary E.	474 Jessie at.	Unknown	5,953 04
Burke, Mary A.	Unknown	Unknown	372 56
Cavalli, Jim	Dos Palos	Unknown	16 30
Clark, Jas. A., trustee	Unknown	Unknown	17 93
Cole, J. E.	275 Filbert at.	Unknown	27 70
de Leon, Marie A., trustee	Unknown	Unknown	14 24
de Journal, Mrs. J.	Burlingame	Unknown	64 18
Faustino, Manuel, Mrs. W. D. Langley, tr.	Unknown	Unknown	14 11
Gambetti, Louis	1731 Powell st.	Unknown	18 48
Harrison, Dorothy	Unknown	Unknown	46 66
Hastings, H. C., trustee	San Mateo	Unknown	11 59
Jagenman, Rohl	617 Chenery at.	Unknown	2,724 78
Jager, Arnold M.	Unknown	Unknown	19 99
Johanson, C.	70 Bartlett at.	Unknown	57 15
Kempf, Anton	Spacati	Unknown	25 22
Kline, J., trustee	579 10th ave.	Unknown	15 77
Krueger, Fred	Parrott Bldg.	Unknown	11 41
Manoni, Linola	Salinas	Unknown	16 52
Marchi, Lonis	2629 Fulton at.	Unknown	21 04
Mordasini, A. J., guardian	472 Pacific at.	Unknown	47 51
Newbauer, Will	Unknown	Unknown	17 34
Paige, Antoinette	Unknown	Unknown	21 37
Pappas, G.	Unknown	Unknown	18 89
Pedrazzini, J.	Unknown	Unknown	54 10
Pieri, Angelina	Unknown	Unknown	33 06
Reichmuth, Stefan	Unknown	Unknown	20 47
Sievers, John	Unknown	Unknown	17 24
Stork, Chas.	Unknown	Unknown	27 23
We, (Chinaman)	Unknown	Unknown	307 36
Young, Jennie A.	2254 San Antonia ave.	Unknown	11 36
			\$10,327 21

REPORT OF SUPERINTENDENT OF BANKS.

DEPOSITS UNCLAIMED FOR MORE THAN TEN YEARS—Continued.

As of January 1, 1925.

American Bank, at San Francisco.

Name	Last known address	Alive or dead	Amount
Allen, James N., trustee for Chas. N. Murphy	Sao Francisco	Unknown	\$43 82
Anderson, Bank of	Anderson	Unknown	3 50
Bacon, James T.	Oakland	Unknown	1 01
Bagley, Alice C.	401 Buchanan at.	Unknown	4 36
Bellingham, Bank of	Bellingham, Wash.	Unknown	11 55
Bernard, Harry and Mary.	Unknown	Unknown	5 75
Beyfuss Co., Alex	805 Mutual Savings Bank Bldg.	Unknown	2 57
Biglow, Ida M.	Unknown	Unknown	4 04
Bond, W. F.	353 Bush at.	Unknown	26 30
Bouino, Antonio	San Francisco	Unknown	2 09
Brown, Harriet W.	245 Lee at., Oakland	Unknown	16 10
Central Securities Co. of Los Angeles	c/o Adams Phillips & Co., Los Angeles	Unknown	5 44
Chapman, B. F.	San Francisco	Unknown	71 58
Clark Construction Co.	Union Trust Bldg.	Unknown	1 63
Clark, W. J.	120 Market st.	Unknown	12 56
Clindinin, James W.	San Francisco	Unknown	12 85
Cockrell, Meta	Hotel Harcourt	Unknown	1 30
Codding, Ruby G.	398 34th at., Oakland	Unknown	1 50
Contractors-Transfers Association	210 9th at.	Unknown	117 75
Cross, Mrs. E. L.	Lone Pine	Unknown	11 73
Davis, A. Isabelle Evens	San Francisco	Unknown	1 93
de Gindt, J. B.	San Francisco	Unknown	2 06
Demartin, J.	Box 2016, Station B.	Unknown	50 53
Dempsey, Claire	Unknown	Unknown	13 15
Deheelsen, F.	2010 Fillmore at.	Unknown	2 81
Dionara, T. M.	272 Noe st.	Unknown	13 65
Donnellan, Catherine	Unknown	Dead	6 85
Estell, Mabel	San Francisco	Unknown	4 74
Ferguson, Mrs. Barlow	Unknown	Unknown	9 00
Fraoces Mines	Cathay, Mariposa	Unknown	77 26
French, Mrs. R. M.	216 4th ave.	Unknown	1 31
Gallweg, K. P.	Unknown	Unknown	59 54
Galvin Gold Dredging	Unknown	Unknown	29 76
Garnett, I. Green	104 Walnut at.	Unknown	201 85
Gibbons, Elizabeth M.	Alameda	Unknown	10 51
Gilbert, Wm. B.	Sausalito	Unknown	1 25
Gordon, J. H.	Unknown	Unknown	53 00
Hall, estate of I. R.	R. F. D. 160, Sebastopol	Unknown	24 54
Harris, S. W.	Unknown	Unknown	46 34
Harvey, C. L.	Unknown	Unknown	220 76
Hippard, Geo. A.	c/o Examiner	Unknown	2 49
Hoffman, Jos. A.	416 22d Battery st.	Unknown	2 37
Hood, Edza A., trustee	San Francisco	Unknown	58 92
Huntington, W. V.	310 Pine at.	Unknown	6 33
Johnson, Edwin K.	San Francisco	Unknown	5 86
Jones, Elizabeth V.	San Francisco	Unknown	41 46
Kelley, Walter S.	2301 Cedar at., Berkeley	Unknown	36 93
Kendall, F. W.	Alameda	Unknown	17 32
Kimball, F. N.	Lick House	Unknown	15 45
Lewis, H. W., trustee for R. Rodriguez	San Francisco	Unknown	20 74
Lickenstein and Co.	853 Broadway, Oakland	Unknown	10 15
Lockridge A. M.	2205 Sacramento st.	Unknown	12 47
L. A. Cal. Home and Savings Bank	Los Angeles	Unknown	12 35
Luthi and Co., E. S.	241 Montgoinery at.	Unknown	4 16
MacKie, H. P.	2614 Regent at., Berkeley	Unknown	14 47
Martin, Caroline C.	841 Sutter st.	Unknown	8 22
McAllister, Robertina and R. J. C.	San Francisco	Unknown	9 33
McDoel, W. H.	Unknown	Unknown	70 85
McKenna, Henry	San Francisco	Unknown	10 11
McWilliams, R. A.	331 1st Nat. Bank Bldg., Oakland	Unknown	2 63
Miller, Helen	Russ House	Unknown	4 74
Mina, Nevada, Mines	Unknown	Unknown	54 27
Morgan, C. A. and Elizabeth	San Francisco	Unknown	0 03
Morgan, Mrs. E. W.	Oakland	Unknown	193 10
Moylea, Bridget	San Francisco	Unknown	3 13
Nachtigall, Henry P.	San Francisco	Unknown	2 53
Nachtigall, Mary J.	Canada	Dead	5 71
Nachtigall, Mary J., guardian of Gabrielle Nachtigall	Canada	Unknown	14 28
Nathan, N. M.	1862 Fillmore st.	Unknown	7 72
Newhall, Consolidated Oil Co.	Mills Bldg.	Unknown	44 05
Nickols, G. T.	Unknown	Unknown	12 89
Nippon Press Co.	Unknown	Unknown	1 56
North Pacific Trade and Mfg. Co.	Unknown	Unknown	43 74
Northrup, J. M.	Unknown	Unknown	22 00
O'Connor W. M.	Unknown	Unknown	78 47
Ohm, Anna A.	936 Merchants Exchange	Dead	2 24
Old River Farms Co.	San Francisco	Unknown	16 93
	515 Pacific Bldg.	Unknown	

DEPOSITS UNCLAIMED FOR MORE THAN TEN YEARS—Continued.

As of January 1, 1925.

American Bank, at San Francisco—Continued.

Name	Last known address	Alive or dead	Amount
One Eleven Oil Co.	339 Bush st.	Unknown	\$12 32
Otting, Henry	Brooklyn Hotel	Unknown	47 00
Ough, J. M.	150 1st st.	Unknown	42 11
Pacific State Petroleum	American Bank Bldg.	Unknown	3 36
Packer, O. H.	San Francisco	Unknown	13 34
Packer, Wm.	San Francisco	Unknown	5 77
Parrish, E. H.	Unknown	Dead	1 33
Peterson, Peter	1252 Sherman st., Alameda	Unknown	4 05
Pickering, Rose C.	Unknown	Dead	29 50
Pillow, W. H.	Unknown	Unknown	1 91
Preston, E. B.	State Mining Bureau	Unknown	91 30
Prince, Joe R., administrator	c/o W. A. Dower, San Andreas	Unknown	77 15
Proch, Arthur D.	San Francisco	Unknown	11 97
Reenc, Mary E.	San Francisco	Unknown	21 26
Reid and Cleere	Unknown	Unknown	13 20
Research Oil Co.	28 Battery st.	Unknown	68 47
Rogers, Oscar G.	c/o Paris Kern and Co.	Unknown	5 75
Roland, Eugene W.	1214 Call Bldg.	Unknown	8 66
Sharon, John, trustee for Wm. Sharon	San Francisco	Unknown	127 07
Sheffall, Dan F.	1917 Franklin st.	Unknown	22 00
Smith, Mrs. C. F.	San Mureo Hotel.	Unknown	9 00
Smith, Harry and Josephine	San Francisco	Unknown	3 73
Spinog, Sarah E.	Unknown	Dead	9 92
Stein, S. W.	457-459 Kearoy st.	Unknown	9 40
Taffider, W. G., trustee for Bula B. Strong	San Francisco	Unknown	8 81
Tuck, Kee and Co.	747 Grant ave.	Unknown	5 70
Twenty-fifth Ave. Imp. Club	101 W. Clay Park	Unknown	1 11
Union Paving and Construction Co.	215 Clunie Bldg.	Unknown	42 93
Wakabayashi, Y.	San Francisco	Unknown	4 90
Waterman, August	70 Nevada Block	Dead	2 96
Watsoo, Pood and Riddle	211 Montgomery st.	Unknown	1 72
Wentworth Co., J. M.	Unknown	Unknown	21 35
West, Mary B.	Unknown	Dead	4 21
Westero Exploration Co.	Unknown	Unknown	19 03
Westero Gold Mining Co.	Unknown	Unknown	6 72
White, Amy and Robert M., and Amy A. Williamen	San Francisco	Unknown	8 01
Wing Sun Tai	1348 Stockton st.	Unknown	8 80
Winton Estate	Unknown	Unknown	20 19
Witchee, W. V.	Newman	Unknown	2 56
Worth & Kay Oil Co., L. R. Hester, Sec.	San Francisco	Unknown	21 95
Broadway Branch.			
Barber, James B.	Oakland	Unknown	142 80
Chock, Yun Wing	Oakland	Unknown	86 93
Driscoll, Thomas A.	Oakland	Unknown	100 00
Hillard, Dr. Ruth	Oakland	Unknown	50 00
German American Rubber Co.	Oakland	Unknown	43 49
Julson, Mrs. Clare E.	Oakland	Unknown	300 00
Los Reys, Joaquin	Oakland	Unknown	140 00
Mathews, W. J.	Oakland	Unknown	14 15
McCarthy, Jas.	Oakland	Unknown	4 35
McElrath, Alden	Oakland	Unknown	2 00
McKeen, M. E.	Oakland	Unknown	11 25
Mignet, F.	Oakland	Unknown	126 50
Miller, Rosie	Oakland	Unknown	5 51
Mowry, W. S.	Oakland	Unknown	7 00
Powers, Edwin	Oakland	Unknown	80 00
Proctor, W. E.	Oakland	Unknown	10 24
Rearden, Lillian R.	Oakland	Unknown	2 00
Schwartz, Morris	Oakland	Unknown	65 00
Shirley, Mrs. John	Oakland	Unknown	22 00
Specialty Cn., R. B. and F. R.	Oakland	Unknown	24 00
Wehring, John	Oakland	Unknown	5 00
Wood, Chas. H.	Oakland	Unknown	53 00
Concord Branch.			
Brown, Edw. E.	Avon	Unknown	10 00
Collis, W. J.	Concord	Unknown	1 81
Dargle, Arthur	Bay Point	Unknown	1 16
Disinger, L. F.	Avon	Unknown	10 00
Fox, C. Irwin	Concord	Unknown	1 52
Grubb, Mr. or Mrs. Chas.	Concord	Unknown	1 40
Heath, Cleve or Mrs. C. H. Graves	Concord	Unknown	4 70
Jannusch, Wm.	Concord	Unknown	8 28
Kassius, A. D.	Bay Point	Unknown	9 11
Lemberg, James	Dawson, Alaska	Unknown	1 52
Marsh, Sadie	Concord	Unknown	1 52

DEPOSITS UNCLAIMED FOR MORE THAN TEN YEARS—Continued.

As of January 1, 1925.

American Bank, at San Francisco—Continued.

Name	Last known address	Alive or dead	Amount
Perry, Mrs. Jessie	121 E. 28th at., Los Angeles	Unknown	\$8 65
Petty, Elva B., treasurer	Concord	Unknown	21 10
Richards, L. H.	Bay Point	Unknown	11 63
Thayer, Clyde	Concord	Unknown	1 52
Wolf, Mrs. F. O.	Concord	Unknown	5 00
Elmhurst Branch.			
Braissant, Louis	Elmhurst	Unknown	1 28
Beleber, C. H.	Elmhurst	Unknown	1 18
Clifton, Cora	Elmhurst	Unknown	1 54
Coggeshall, B. S.	Elmhurst	Unknown	43 19
Colgrove, Mercy	Elmhurst	Unknown	2 98
Cosgrove, J. S.	Elmhurst	Unknown	1 03
Correa, Jose	Elmhurst	Unknown	6 70
Dowling, A. J. or J. L.	Elmhurst	Unknown	5 22
Dusserre, Joseph	Elmhurst	Unknown	11 91
Gramspacher, Eugene	Elmhurst	Unknown	4 06
Hahn, Frank L.	Elmhurst	Unknown	1 60
Harris, A. R.	Elmhurst	Unknown	1 54
Knaur, Marie	Elmhurst	Unknown	3 30
Martinson, Nele	Elmhurst	Unknown	8 68
Merchant, Mary L.	Elmhurst	Unknown	18 12
Pattee, A. W.	Elmhurst	Unknown	8 50
Peabody, Mrs. Edw.	Elmhurst	Unknown	1 80
Pereira, Maria P., trustee	Elmhurst	Unknown	2 00
Quinn, Monica	Elmhurst	Unknown	16 92
Silva, Madalina R.	Elmhurst	Unknown	1 46
Stewart, James G.	Elmhurst	Unknown	3 94
Texera, Joaquin	Elmhurst	Unknown	1 49
West, Robert H.	Elmhurst	Unknown	1 51
Martinez Branch.			
Anderson, Mike	Martinez	Unknown	869 86
Bisso, John	Martinez	Unknown	250 66
Duane, Sadie	Martinez	Unknown	1,706 62
Dunelf, Nellie	Martinez	Unknown	223 59
Ejdmuller, Frank	Martinez	Unknown	10 52
McNamara, James	Martinez	Unknown	14 96
Pino, Martin	Martinez	Unknown	23 80
Randall, Maurice	Martinez	Unknown	24 13
Ricci, Giovanni	Martinez	Unknown	531 19
Wright, Geo. W., trustee for F. Lamar	Martinez	Unknown	32 90
San Leandro Branch.			
Barradas, Mathew Gerald	San Leandro	Alive	2 80
Best, McCue Gold Mining Co.	San Leandro	Alive	3 18
Bettencourt, John M.	San Leandro	Alive	32 65
Blandin, Chas. F.	San Leandro	Unknown	2 10
Branin, J. E.	San Leandro	Alive	7 00
Cambra, John L.	San Lorenzo	Unknown	2 80
Clark, Mrs. M. N.	San Leandro	Alive	6 05
Correia, Frank V., trustee for Leontine M. Correia	San Leandro	Unknown	24 98
Correia, Manuel	Unknown	Unknown	6 63
De Rosa, Daniel, trustee for Clifton Jos. de Rosa	Melrose	Unknown	1 62
Dethlefsen, Leland James	Oakland	Unknown	1 40
Dickson's Cal. Wrench and Tool Co.	San Leandro	Unknown	1 24
Dowling, Wm. E.	San Leandro	Unknown	4 75
Faria and Martin	San Leandro	Unknown	8 75
Fisher, Mrs. O. B.	San Leandro	Unknown	2 80
Francis, Leonora C.	Centerville	Alive	5 00
Freitas, Manual August or A. Joaquin	San Leandro	Unknown	7 10
Frost, E. H.	Unknown	Unknown	1 10
Fukuzumi, Ukichi	San Leandro	Unknown	1 46
Garibaldi Mining Co.	San Leandro	Unknown	2 37
Ghigioni, G.	San Leandro	Alive	12 20
Grant, Chas. E., Jr.	San Leandro	Unknown	1 75
Holmgren, J. A.	San Leandro	Alive	10 31
Horiye, H.	San Leandro	Unknown	5 00
Huffmaster, C. A.	San Leandro	Dead	16 83
Lario, John F.	San Leandro	Unknown	1 04
Leno, A. J.	San Leandro	Alive	17 25
Leal, Manual S.	San Francisco	Unknown	222 82
Marshall, Mrs. Rosie, trustee for Evelyn Marshall	San Leandro	Unknown	29 86
McGaraghan, Jas.	San Leandro	Dead	155 00
McLaughlin, C. W.	San Leandro	Dead	1 89

DEPOSITS UNCLAIMED FOR MORE THAN TEN YEARS—Continued.

As of January 1 1925.

American Bank, at San Francisco—Continued.

Name	Last known address	Alive or dead	Amount
Mendonca, Mrs. Annie, trustee for Wilford Mendonca	San Leandro	Unknown	\$2 80
Mendonca, Joe S. or Mary S.	Unknown	Unknown	1 42
Merle, I. A.	Alameda	Alive	8 37
Meyers, F. O.	San Leandro	Alive	52 07
Mohring, Wm.	Oakland	Alive	2 12
Neto, Manuel Gomez	West Oakland	Unknown	609 21
Nolan, John, trustee for Jubus Curney	Castro Valley	Alive	2 80
Nolan, John, trustee for Henry Thornton	Castro Valley	Unknown	2 80
Nunes, Theodore	San Leandro	Unknown	2 80
Oswald, Margaret E.	San Leandro	Unknown	1 10
Perira, Frank Coelho	Unknown	Unknown	3 93
Perry, Antone, tr. for E. Albert Perry	Unknown	Unknown	8 38
Peterson, John P.	San Leandro	Alive	4 69
Phillips, Henry	San Leandro	Unknown	5 41
Picanco, Antonio Correia	Unknown	Unknown	3 30
Prusso, E. N.	San Leandro	Unknown	1 02
Rogers, E. C.	San Leandro	Alive	7 92
Show, Martin S.	San Leandro	Unknown	2 00
Silva, A. J.	San Leandro	Alive	5 00
Silva, John R.	Unknown	Unknown	2 80
Silveria, John	Unknown	Unknown	7 36
Smith, August A., administrator estate of Jobo Smith	Hayward	Alive	19 16
Spurr, Gilbert D.	Mill Valley	Alive	3 12
Tacheiro, Francisco Antonio	Unknown	Unknown	5 35
Thornton, Henry P.	Unknown	Unknown	13 75
Vager, A. A.	San Leandro	Alive	1 67
Whitcomb, Mrs. Ed., trustee for Alta E. Whitcomb	San Leandro	Alive	7 36
Whiteomb, Mrs. Ed., trustee for Edna L. Whiteomb	San Leandro	Alive	7 36
San Pablo Branch.			
Alden, Mrs. J. R.	1151 45th st., Oakland	Unknown	1 39
Alexander, Carrie L. and V. Newhall	1450 Franklin st., Oakland	Unknown	5 87
Allen, Mrs. Grace	1205 Chestnut st., Oakland	Unknown	11 55
Allen, Mrs. John	1225 84th ave., Oakland	Unknown	159 96
Alves, Mrs. V. J.	1304 Filbert st., Oakland	Unknown	1 41
Anderson, Frank or Mrs. Anna	St. James Hotel, Oakland	Unknown	5 65
Andrews, H. C.	1109 Oak st., Oakland	Unknown	13 64
Anderson, Adolph	66 Garland ave., Oakland	Unknown	1 40
Angel, George S.	Seminry ave., Oakland	Unknown	1 50
Arnold, Elinor	e/o G. C. White, Oakland	Unknown	1 41
Ayers, Miss E. L.	1274 72d ave., Oakland	Unknown	1 40
Babbino, George	527 Castro st., Oakland	Unknown	1 41
Bailey, George E.	535 18th st., Oakland	Unknown	2 28
Baker, S. T.	516 Brush st., Oakland	Unknown	87 20
Beatty, Maude	Columbia Theatre, Oakland	Unknown	5 67
Bennesscheidt, Ernest C., trustee for Beatrice Bennesscheidt	935 Delaware st., Berkeley	Unknown	7 02
Bennesscheidt, E. C., trustee for Rule C. Enbank	1029 59th st., Oakland	Unknown	3 18
Bird, Sarah B.	1120 E. 21st st., Oakland	Unknown	668 17
Boggs, Mae, gdn. for Harold V. Boggs	1061 Kirkham st., Oakland	Unknown	8 45
Brauninger, Arnold W.	Y. M. C. A., Oakland	Unknown	1 40
Brown, F. M.	Unknown	Unknown	7 17
Brown, Harry K.	567 17th st., Oakland	Unknown	11 08
Buckley, Myrtle	412 6th st., Oakland	Unknown	4 40
Cameron, Mrs. M. R.	Unknown	Unknown	1 56
Carpenter, Joseph E.	820 10th st., Oakland	Unknown	1 42
Chaffey, Mrs. Kate	4203 Agua Vista ave., Oakland	Unknown	1 36
M. T. H. S. Charal Chusses	Unknown	Unknown	13 97
Clark, Mrs. L. A.	1120 Filbert st., Oakland	Unknown	2 95
Clements, Roy or Mrs. Neva	10th and Jefferann sts., Oakland	Unknown	3 20
Chne, Peter J.	652 Linden st., Oakland	Unknown	5 38
Collier, Mrs. B.	6104 Hillgrass ave., Oakland	Unknown	4 91
Connelly, Raymond Hill	1415 Clay st., Oakland	Unknown	1 10
Cook, A. L.	325 14th st., Oakland	Unknown	1 39
Coeta, Kate	Unknown	Unknown	1 39
Craig, Elizabeth E.	3201 Benvenue ave., Berkeley	Unknown	2 00
Creton, Victoria	921 Magnolia st., Oakland	Unknown	17 92
Cronin, P.	1718 7th st., Oakland	Unknown	2 35
Culver, Lilly S., trustee for Edith S. Culver	1020 Clay st., Oakland	Unknown	7 25
Culver, Minnie Walker	3607 West st., Oakland	Unknown	1 36
Danielson, A. E., trustee for Audrey E. Danielson	618 47th st., Oakland	Unknown	1 19
Daulton, J. R.	14 Washington st., Oakland	Unknown	7 29

DEPOSITS UNCLAIMED FOR MORE THAN TEN YEARS—Continued.

As of January 1 1925.

American Bank, at San Francisco—Continued.

Name	Last known address	Alive or dead	Amount
Davis, E. A.	2130 Oxford st., Berkeley.	Unknown	\$10 93
Davis, Warren M., trustee	2635 Channing Way, Berkeley.	Unknown	6 49
Diamond, Mrs. L.	1519 38th ave., Oakland.	Unknown	6 88
Digger, Mary.	842 West st., Oakland.	Unknown	1 48
Dillon, Mrs. Ed., trustee for Virgil	3607 West st., Oakland.	Unknown	3 57
Dimmick, Mrs. Genevieve.	740 51th st., Oakland.	Unknown	8 00
Dimmick, Mrs. Genevieve, trustee	740 51th st., Oakland.	Unknown	5 05
Duncan, Vivian L.	1060 1st ave., Oakland.	Unknown	1 85
Dunn, C. H.	Unknown	Unknown	7 32
Durando, Ben.	1385 13th st., Oakland.	Unknown	1 84
Eike, Madelyne E.	879 22d st., Oakland.	Unknown	1 42
Enbury, Mrs. Sarah A.	2301 Bankcroft Way, Berkeley.	Unknown	14 38
Fahcy, Eva.	362 Lawton ave., Oakland.	Unknown	1 12
Farman, Mrs. C.	Ardmore Apts., Oakland.	Unknown	3 48
Figueira, Narsizo.	Cement Works at Tolenas	Unknown	78 98
Fisher, Mrs. Sarah D.	559 23d st., Oakland.	Unknown	5 02
Fluth, Jane.	516 Lake Park ave., Oakland.	Unknown	1 41
Fonco Delia.	3015 16th ave., Oakland.	Unknown	2 32
Fourth Congregational Sunday School	Unknown	Unknown	2 81
Fujii, Sumite.	4109 Piedmont ave., Oakland.	Unknown	1 83
Galbraith, Sam V.	5476 Kales ave., Oakland.	Unknown	3 91
Galvin, Edward J.	2309 E. 27th st., Oakland.	Unknown	1 48
Gardner, Gerald	230 12th st., Oakland.	Unknown	1 39
Gasperg, Edna B. Cody.	1915 Oregon st., Berkeley.	Unknown	1 86
Gesner, Gertrude Campbell.	1841 Valdez st., Oakland.	Unknown	1 73
Gilbe, A. K.	487 38th st.	Unknown	4 28
Gilbert, Thomas, trustee for Lyndall M.	214 Union Sav. Bk. Bldg., Oakland.	Unknown	4 72
Gilroy, G. R.	1480 California st., San Francisco.	Unknown	1 38
Gordon, Edward Blair.	Key Route Inn, Oakland.	Unknown	4 19
Foley, Thomas.	638 36th st., Oakland.	Unknown	15 18
Gotchett, James G.	Unknown	Unknown	1 05
Green, Mrs. Annie or May G. Lineker	5547 Telegraph ave., Oakland.	Unknown	1 86
Gregor, Mrs. Mary	4164 Piedmont ave., Oakland.	Unknown	7 23
Griffith, Alli	590 12th st., Oakland.	Unknown	3 96
Gurnee, Mary V.	339 Warwick ave., Oakland.	Unknown	1 87
Ilaas, Wales.	1315 Webster st., Oakland.	Unknown	5 61
Hall, Frances.	3888 Howe st., Oakland.	Unknown	14 47
Hall, Mary C. or Chas. S.	2619 Harrison ave., Oakland.	Unknown	1 97
Hallblad, Harry.	720 61st st., Oakland.	Unknown	1 64
Hampton, Wm. R.	514 41st st., Oakland.	Unknown	1 65
Happ, Mrs. Anna.	943 Myrtle st., Oakland.	Unknown	1 38
Hartman, Flora M.	501 Cole St., San Francisco.	Unknown	5 61
Havens, Mrs. Wm. H.	735 18th st., Oakland.	Unknown	1 40
Hellmond, L. E.	1789 12th st., Oakland.	Unknown	4 03
Hemman, Ernest A.	Unknown	Unknown	7 04
Henning, Jeanette E. McKay.	Unknown	Unknown	1 92
Hess, Harvey J.	511 22d st., Oakland.	Unknown	2 63
Higgins, Roland DeWolf.	Castle Apts., Oakland.	Unknown	12 59
Haynie, Chas. R.	1213 84th ave., Oakland.	Unknown	4 96
Hoag, Chas. Frederick.	1511 Market St., Oakland.	Unknown	1 48
Hoek, M. A.	2316 Ashby ave., Berkeley.	Unknown	6 09
Hoek, M. A., trustee for J. Lawrence.	2316 Ashby ave., Berkeley.	Unknown	6 55
Hoppe, Mrs. Leah or Estelle.	590 29th st., Oakland.	Unknown	3 14
Horne, Joe.	518 55th st., Oakland.	Unknown	3 14
Horton, Jessaline M.	Peralta Apts., Oakland.	Unknown	3 49
Hrubanik, Frances.	Unknown	Unknown	1 41
Hughes, Henry P.	1465 West st., Oakland.	Unknown	1 89
Huntington, Leland W. or W. D.	Bacon Bldg., Oakland.	Unknown	199 14
Hyde, Scott Chandler.	511 Sycamore st., Oakland.	Unknown	2 83
Iagua, E. T. or Bessie	864 Campbell st., Oakland.	Unknown	1 39
Ingreham, Mrs. Carrie I.	1070 57th st., Oakland.	Unknown	14 38
Ingreham, Carrie L.	5825 Fremont st., Oakland.	Unknown	1 39
Ivons, S. L. or Lucy P.	1220 12th ave., Oakland.	Unknown	1 34
Jenkins, Mrs. L. Mansfield.	2277 Telegraph ave., Oakland.	Unknown	0 90
Jensen, Alexines	2812 Telegraph ave., Oakland.	Unknown	4 19
(Joe)	8th st., Oakland.	Unknown	94 49
Johnson, F. J.	2548 Telegraph ave., Oakland.	Unknown	7 03
Jones, Claudia H.	802 Center st., Oakland.	Unknown	22 72
Jones, Tebe.	5547 Telegraph ave., Oakland.	Unknown	4 84
Katzenberger, Alois.	723 14th st., Oakland.	Unknown	14 02
Kenna, Mrs. J.	133 Hanna st., Oakland.	Unknown	3 02
Kern, Mrs. S., trustee for M. Blank	22d and Telegraph ave., Oakland.	Unknown	1 39
Kettner, Olive C.	Post Office, San Francisco.	Unknown	1 52
King, Pauline.	Baldwin Hotel, Oakland.	Unknown	1 38
King, Robert P.	San Lorenzo.	Unknown	9 59
Kiosey, Marguerite A. or Frank.	276 21st st., Oakland.	Unknown	1 39
Kline, Ruth.	1862 15th st., Oakland.	Unknown	5 61
Kobsen, August J. A.	Unknown	Unknown	11 96

DEPOSITS UNCLAIMED FOR MORE THAN TEN YEARS—Continued.

As of January 1 1925.

American Bank, at San Francisco—Continued.

Name	Last known address	Alive or dead	Amount
Kolich, Peter J.	1937 Chestnut st., Oakland	Unknown	\$8 28
Kolich, Peter J.	1937 Chestnut st., Oakland	Unknown	8 28
Kolich, Peter J.	1937 Chestnut st., Oakland	Unknown	8 28
Kramer, Leon	2058 Broadway, Oakland	Unknown	149 34
Kronsnabel, Geo. C., trustee for Yvonne	483 Orchard st., Oakland	Unknown	8 68
Krueckel, E. Jr.	537 E. 22d st., Oakland	Unknown	1 59
Kujachich, Dan	Unknown	Unknown	1 14
Knorr, Harry A., trustee for Leonard N.	411 Newton ave., Oakland	Unknown	4 02
LaDanyi, M. J.	1410 Williams st., Oakland	Unknown	1 42
Lasalle, P.	1509 Brush st., Oakland	Unknown	6 70
Lasserot, Catherine	4693 West st., Oakland	Unknown	60 51
Laurliana, Mrs. A.	5351 James ave., Oakland	Unknown	1 44
Lawrence, Mrs. W. R.	1080 63d st., Oakland	Unknown	1 41
Law, Rosanna C. or Myrtle H.	527 18th st., Oakland	Unknown	1 25
Leete, Mrs. R. E.	756 56th st., Oakland	Unknown	1 41
Lemos, F. B.	711 26th st., Oakland	Unknown	1 61
Lenihan, Mrs. E. J.	1708 Webster st., Oakland	Unknown	1 40
Lewis, Mrs. Gertrude	1260 Valencia st., San Francisco	Unknown	1 44
Lomaire, L.	1143 55th st., Oakland	Unknown	1 38
Louis, Demosthenes K.	1700 Block W., Oakland	Unknown	2 44
Lofan, H.	Unknown	Unknown	1 70
McCall, Euphemia	567 32d st., Oakland	Unknown	2 47
McLean, Nana Bryant, trustee for Wm. McLean	Liberty Theatre, Oakland	Unknown	21 73
McCracken, Dr. W. J.	88 Hillside ave., Oakland	Unknown	48 52
MacDonald, A. S., trustee	Albany Block, Oakland	Unknown	89 56
McFaul, Chas. R.	1000 55th st., Oakland	Unknown	1 88
McKenzie, Martha Thompson, trustee for Gladys Vernon	12th ave., Oakland	Unknown	39
McKibben, Isabelle	1131 Adeline st., Oakland	Unknown	8 62
Mann, J. F.	2638 College ave., Oakland	Unknown	30 66
Mannis, Mrs. Margaret M.	Tracy	Unknown	5 87
Marlatt, Gladys P.	619 52d st., Oakland	Unknown	2 81
Martin, Samuel A.	2245 Valley st., Oakland	Unknown	1 84
Martinelli, Miss A.	Box 83, San Leandro	Unknown	1 84
Mathews, Mrs. Jane	Unknown	Unknown	1 41
Mayer, Charles	Hotel Oakland, Oakland	Unknown	1 39
Mensies, Mrs. E.	1805 Broadway, Oakland	Unknown	9 75
Merrill, Mrs. W. H., trustee for Carl C.	3266 Garfield ave., Alameda	Unknown	14 94
Miller, F. W. or Nettie May	55 Broderick st., San Francisco	Unknown	14 68
Moore, Wm. J.	1540 West et., Oakland	Unknown	18 36
Moore, Wm. J., trustee for Lloyd L.	1286 Webster st., Oakland	Unknown	2 67
Moyle, Frances, trustee for Gladys Mends	2048 West st., Oakland	Unknown	1 50
Muller, Hugo	Hotel Merritt, Oakland	Unknown	128 64
Muller, Carl G.	5651 Shafter ave., Oakland	Unknown	9 59
Neil, H.	Hotel Clay-ten, Oakland	Unknown	1 43
Neiland, Susan M.	482 25th et., Oakland	Unknown	67 64
Nelson, C. R., trustee for Robert Nelson	1268 Grove st., Oakland	Unknown	3 46
Netherwood, Mrs. Bertha	313 1/2 7th et., Oakland	Unknown	1 87
Nickell, Belle	433 1st st., Medford, Oregon	Unknown	2 88
O'Connor, Juanita	851 Alice at., Oakland	Unknown	2 53
O'Connor, Mrs. Kate	1006 Adeline st., Oakland	Unknown	7 17
Omerod, Richard M.	807 1/2 Henry st., Oakland	Unknown	1 46
Ostler, T.	Point Richmond	Unknown	1 41
Oye, Kousaku	331 6th st., Oakland	Unknown	24 17
Paine, E. T., trustee for E. W.	741 11th st., Oakland	Unknown	1 95
Palmoquist, E. N.	Brush st., Oakland	Unknown	1 43
Parsons, Louie, administrator	722 Jefferson st., Oakland	Unknown	51 66
Peterson, Della	951 18th et., Oakland	Unknown	1 44
Percy, Ernest R.	318 Bonlevard ter., Oakland	Unknown	1 13
Perking, Mrs. L. G., trustee for John F.	463 41st st., Oakland	Unknown	8 54
Platt, Samuel J. or Etta K.	Phelan Bldg., San Francisco	Unknown	6 21
Polly Cluh	8801 D. st., Oakland	Unknown	4 42
Portersfeld, Ruby	1184 Harrison st., Oakland	Unknown	1 40
Preston, N. M. or Edward K.	156 Santa Clara ave., Oakland	Unknown	3 08
Quinn, G. B.	3001 Adeline st., Oakland	Unknown	1 39
Quint, Simon	5744 Hartoon st., Oakland	Unknown	4 35
Realy, Mrs. J. W. tr. for Bennerscheidt, Jr.	1502 7th st., Oakland	Unknown	6 40
Reeder, S. W.	2236 10th ave., Oakland	Unknown	7 73
Reek, Mrs. Emily	1537 4th ave., Oakland	Unknown	2 52
Reis, Carl	9507 Plymouth st., Elmhurst	Unknown	1 41
Reynolds, Mrs. Martin	1228 Peralta st., Oakland	Unknown	1 39
Rich, Louis	610 Security Bldg., Chicago, Ill.	Unknown	22 89
Richards, Elsie E.	612 41st st., Oakland	Unknown	1 40
Ritter, Mrs. Ethel	2073 Webster st., Oakland	Unknown	1 40
Rittingstein, H., trustee for L. A. Hess	701 Rand ave., Oakland	Unknown	37 21
Ritson, Mrs. Alberta	78 El Camino Real, Oakland	Unknown	1 45
Rnberte, Bessie	418 Jefferson st., Oakland	Unknown	1 40

DEPOSITS UNCLAIMED FOR MORE THAN TEN YEARS—Continued.

As of January 1, 1925.

American Bank, at San Francisco—Continued.

Name	Last known address	Alive or dead	Amount
Roberts, Louis	115 Wool st., San Francisco	Unknown	\$29 76
Roberts, Mrs. R.	2916 Union st., Oakland	Unknown	1 42
Roberts, S. M.	Zeigler Springs	Unknown	19 35
Robertson, Mrs. Elmer E.	San Pablo and Ashby, Oakland	Unknown	1 39
Rondele, L. G.	2496 26th st., Oakland	Unknown	1 38
Rosenburg, Rosie or H. L.	663 12th st., Oakland	Unknown	1 45
Roskie, H.	1617 McGe e ave., Oakland	Unknown	1 38
Roos, Jessie	Unknown	Unknown	10 55
Roth, Jeanette	Alice apta., Oakland	Unknown	1 40
Russell, Mrs. Maggie, trustee for Theresa I. and Lillian Agnes	1811 Sherman st., Alameda	Unknown	12 11
Rustad, Hilda F. or Sterre	2844 Chestnut st., Oakland	Unknown	1 42
Sagehorn, H. A. trustee for Schroyer	2991 Fruitvale ave., Oakland	Unknown	3 10
Sanborn, Edna P.	Maryland apta., Oakland	Unknown	1 11
Schaffer, Mrs. J. P.	Unknown	Unknown	1 38
Schmidt, Frederick	822 11th st., Oakland	Unknown	1 41
Schwartz, Joseph and Max	865 Jackson st., Oakland	Unknown	2 02
Seabrook, Mr. and Mrs. H. C.	5325 Manila ave., Oakland	Unknown	3 57
Security Bldg. Co. Reserve Fund	1016 Broadway, Oakland	Unknown	15 05
Sherwood, Gertrude	531 17th st., Oakland	Unknown	1 39
Siber, Gertrude	2133 Webster st., Oakland	Unknown	3 26
Silverthorne, A. M. or Mrs. A. M.	2839 Webster st., Oakland	Unknown	1 19
Smith, Henry	1763 Alameda st., Oakland	Unknown	1 39
Smith, M. C.	1411 Orchard st., Fitchburg	Unknown	6 55
Spalding, B. Y. and Stella	14th and Webster st., Oakland	Unknown	18 15
Spain, Louis and Bessie	1714 10th st., Oakland	Unknown	1 36
Staley, Marion B.	9316 Olive st., Elmhurst	Unknown	2 13
Stanialaus, Mrs. M. E.	1726 12th st., Oakland	Unknown	1 38
Sterling, Eva	566 1/2 22d st., Oakland	Unknown	2 45
Stewart, Lulu	769 4th st., Oakland	Unknown	7 50
Stewart, Lulu, trustee for Leon Daniels	769 4th st., Oakland	Unknown	7 50
Stiles, Mrs. F. H.	721 43d st., Oakland	Unknown	2 15
Stine, Geo. T.	1390 7th st., Oakland	Unknown	2 78
Stone, Miss Adeline Ashley	1380 10th st., Oakland	Unknown	2 56
Such, Miss H. C.	5341 Miles ave., Oakland	Unknown	2 69
Surian, V.	1716 10th st., Oakland	Unknown	2 68
Sumner, Edward T. or Edith Walsh	852 31st st., Oakland	Unknown	447 95
Tessier, Henri	2058 Broadway, Oakland	Unknown	7 25
Thompson, L. D.	Unknown	Unknown	1 39
Tromlitz, Mrs. M.	4901 Merchant ave., Melrose	Unknown	2 58
Turnbough, Wm. K.	1019 Walnut st., Alameda	Unknown	5 46
Vanderhoof, Herbert Hare	741 11th st., Oakland	Unknown	1 40
Vickery, Jennie	Piedmont	Unknown	243 62
Vitro, J.	3622 Adeline st., Oakland	Unknown	1 38
Wagner, Albert G.	3202 81th ave., Oakland	Unknown	3 96
Waltz, B. J.	2816 Van Buren st., Alameda	Unknown	2 89
Wendelborn, H. R.	2903 Grove st., Oakland	Unknown	2 82
Whitaker, Heleo	1469 12th st., Oakland	Unknown	75 35
White, C. G.	469 65th st., Oakland	Unknown	145 50
Wille, Madeline A., trustee for Mabel E.	1553 Broadway, Oakland	Unknown	1 10
Williams, Mrs. Lora L.	2142 Chestnut st., Oakland	Unknown	0 38
Willins, Mrs. Winifred	171 Vernon ter., Oakland	Unknown	3 27
Williamson, Mary E.	722 22d st., Oakland	Unknown	66 74
Wirt, Loyal L., trustee for Julia McPherson	479 Orchard st., Oakland	Unknown	26 47
Wise, J. H.	471 23d st., Oakland	Unknown	1 38
Woffard, Edwin B. or Ella W.	Unknown	Unknown	5 64
Yao, Wong	Glen Ellen	Unknown	7 86
Young, Chas. A. or Alice A.	665 16th st., Oakland	Unknown	76 00
Zbinden, Leon	770 16th st., Oakland	Unknown	10 73
Ziegenfuss, G. J.	210 Page st., San Francisco	Unknown	210 62
West Oakland Branch.			
Boutte, D. Frank	519 Wood st., Oakland	Unknown	5 74
Brecht, Henry	381 38th st., Oakland	Unknown	3 73
Dooley, John	1747 7th st., Oakland	Unknown	65 97
Green, Myron D.	2811 7th st., Berkeley	Unknown	1 34
Harvey, Lorenzo	Sausalito	Unknown	3 30
Lee, Alex.	1725 Myrtle st., Oakland	Unknown	34 94
Mayne, R. P.	853 1/2 Franklin st., Oakland	Unknown	27 50
Miller, C. L.	Unknown	Unknown	14 66
Scott, Mattie	Unknown	Unknown	3 51
Taylor, J. J.	Southern Pacific Co.	Unknown	1 85
			\$13,843 25

DEPOSITS UNCLAIMED FOR MORE THAN TEN YEARS—Continued.

As of January 1, 1925.

Banca Popolare Fugazi, at San Francisco.

Name	Last known address	Alive or dead	Amount
Arata, Giovanni	Winchaven, Contra Costa County	Unknown	\$2 45
Bailo, Pasquale	Redwood City	Unknown	7 85
Benetti, Angelo	Unknown	Unknown	17 45
Baldo, Saulovich	1644 Grant ave.	Unknown	40 84
Bonalanza, Carlo	305 B st., S. San Francisco	Unknown	7 85
Bertella, Luigi	11 Mile House, Mission Road	Unknown	5 98
Boazo, Angelo	Box 345, Pt. Richmond	Unknown	2 65
Coonor, T. J.	1164 Haight st.	Unknown	6 01
Chiocciara, Francesco	Brown, Humboldt County, Nev.	Unknown	3 08
Cesco, Anteoio	Blair, "Mary Mine"	Unknown	46 57
Cremolini, Raffaele	1010 Montgomery ave.	Unknown	7 40
Capelli, Agostino or Clorinda	Box 352, San Rafael	Unknown	105 78
Cavagoara, Louis	4620 1/2 Mission st.	Unknown	14 29
Cembrano, Pietro	54 Scott pl.	Unknown	6 20
Cecchi, Costantino	Box 42, Shively	Unknown	20 51
Chiaffredo, Crespo	Albio	Unknown	2 35
Capurro, John	Colma	Unknown	16 09
Daf Porto, Frank	Jackson	Unknown	3 93
De Martini, Ida	4 Jasper pl.	Unknown	4 73
Da San Martino, Luigi	1352 Chestnut st.	Unknown	6,011 84
Doherty, C. E.	734 Montgomery at.	Unknown	3 35
Frediani, Jacopo	Cat Hill	Unknown	4 84
Fugalis, Giuseppe	3642 17th st.	Unknown	2 65
Ghiotto, Giovanni	5 Mile House	Unknown	7 04
Guerra, Gius. Ant.	Sims, Shasta County	Unknown	100 98
Guido, Forasieppe	Boulder Creek	Unknown	16 77
Giambattista, Ferrari	6 Mile House, Butchertown	Unknown	6 30
Gilbart, Alfred J.	1939 Mason st.	Unknown	5 00
Hualde, Agustio	Elko, Nev.	Unknown	71 92
Imboden, E.	4104 Mission st.	Unknown	14 75
Lenzi, Luigi	Cloverdale	Unknown	91 43
McCannon, Mrs. R. A.	2529 Pine st.	Unknown	4 05
Morganiti, Domenico	Niles	Unknown	255 69
Manuel, Figuero Alonso	2140 Lombard st.	Unknown	41 62
Malatesta, Massimo	Boulder Creek	Unknown	2 00
Massole, Pietro	Mill Valley	Unknown	14 65
Momellini, Paolo	1728 Filbert st.	Unknown	5 30
Malfatti, Ferdinando	Unknown	Unknown	8 10
Monetti, Vincenzo	Roma Hotel	Unknown	41 11
Maresca, Giovanni	Unknown	Unknown	323 89
Mencarini, Egisto	Beowawe, Nev.	Unknown	14 29
Podesta, Antonio	690 Third st., Oakland	Unknown	57 46
Petrucci, Tommaso	1502 Grant ave.	Unknown	2 95
Panetti, Giuseppe	2032 Lombard st.	Unknown	3 90
Picca, Battista	Treadwell, Alaska	Unknown	681 82
Foggo, Giuseppe	517 1/2 Potrero ave.	Unknown	20 03
Fazio, Carlo	Fruitvale	Unknown	99 72
Pedrazzini, Emilio	Crescent City	Unknown	12 44
Petrucci, Giovanni	Hopland, Sonoma County	Unknown	16 41
Quisiana Giuseppe	Geary st.	Unknown	3 00
Rezzonico, Natale	464 Filbert st.	Unknown	21 56
Robert, Alexander	5th ave. and K sta.	Unknown	7 75
Raineri, Giovanni	Bay Street Tent	Unknown	2 11
Semino, Giuseppe	Johnsville, Plumas County	Unknown	87 29
Stagnaro, Andrea	6 Mile House	Unknown	6 30
Salvatore, Despasquale	3056 24th st.	Unknown	12 44
Schenone, Louis	11 1/2 Mile House, Colma	Unknown	14 41
Travaini, Secondo	1219 Kearny st.	Unknown	5 00
Seia, Manuele	Trentino Hotel	Unknown	12 82
Toma, Giuseppe	330 Lombard st.	Unknown	18 94
Taormina, Vincente	435 Chestnut at.	Unknown	21 56
Vaiarello, Giuseppe	822a Green st.	Unknown	5 00
Vaiarello, Pasqua	851 Adderson st., Palo Alto	Unknown	5 00
Vittone, Sabina	959 Ellis st.	Unknown	34 50
Venn, Thomas	614 18th st., Sacramento	Unknown	6 17
Zucco, Paul	Independence, Inyo County	Unknown	90 29
Borio, Carlo	Fruitvale	Unknown	14 36
Bonomi, Battista	Modesto	Unknown	29 85
Neri, Fambrine	Box 18, Half Moon Bay	Unknown	1,157 45
Rancone, Gio Batta	Valparaiso pl.	Unknown	6 20
			\$9,826 11

DEPOSITS UNCLAIMED FOR MORE THAN TEN YEARS—Continued.

As of January 1, 1925.

Bank of Italy, at San Francisco.

Name	Last known address	Alive or dead	Amount
Bakersfield.			
COMMERCIAL DEPARTMENT.			
Big 4 Oil Co.	Unknown	Unknown	\$63 13
Bowen, C. M.	Route 2, box 88	Unknown	41 99
Dudley, Robert A.	Bakersfield.	Unknown	104 26
Hammes, Lorenz	Unknown	Unknown	100 00
McCart, Peter	Unknown	Unknown	31 05
Ramos, Yumail	Bakersfield.	Unknown	100 00
Rhymes, Mrs. Zos.	Caliente	Unknown	75 30
Rutherford, Clyde	Taft	Unknown	65 00
Schell, Geo. W.	Taft	Unknown	53 98
Scott, W. T.	1619 W. 19th st., Bakersfield.	Unknown	50 00
Simpson, Anna	Unknown	Unknown	40 00
Stroud, Geo. F.	Shale	Unknown	46 60
Vensel, W. A.	Unknown	Unknown	35 02
Warner, C. B.	Unknown	Unknown	76 58
Hunter, H. C., executor	Unknown	Unknown	134 31
SAVINGS DEPARTMENT.			
Kollenbook, D. J.	Cesmat Hotel, Bakersfield	Unknown	225 78
Hsmilton, Mr. or Mrs. R. M.	General Delivery, Bakersfield.	Unknown	14 57
Little, C. C., trustee for Margaret	Caliente	Unknown	25 39
Silies, Mrs. Alex., trustee for John	Bodfish	Unknown	44 29
Fish, H. H.	Bakersfield.	Unknown	4,616 91
Feenay, Wm.	Bakersfield.	Unknown	132 72
Cannon, Wm.	Bakersfield.	Unknown	439 44
Abbott, Mrs. L. M.	1925 S. Hobart Blvd., Los Angeles	Unknown	448 50
Zenor, John	Lakeside Ranch, Bakersfield.	Unknown	31 46
Moore, Henry	P. O. Box 412	Unknown	47 30
Ksye, Fanny M.	2229 B st.	Unknown	233 76
Hensley, J. M., trustee for Mildred	R. F. D. 1, box 24, Oilcenter.	Unknown	49 40
Ripley, Clayton, trustee for Clayton A.	Onyx	Unknown	29 72
Handy, Thos. B.	Maricops.	Unknown	59 39
Orcier, R., trustee for Clementine	Famosa	Unknown	48 53
Handy, Elise, trustee for Mildred	1704 24th st., Bakersfield.	Unknown	38 47
Berges, J. B., trustee for Ellen	Bakersfield.	Unknown	34 54
Howell, Cletus I.	1103 Central ave. E.	Unknown	18 48
Williams, R.	Bakersfield.	Unknown	65 97
Mason, Mrs. J. F., trustee for Waldo	Box 608, Bakersfield.	Unknown	13 11
Chico.			
COMMERCIAL DEPARTMENT.			
Singh, Polar	Chico	Unknown	517 50
Wah, Chew	Chico	Unknown	120 00
Francis, Richard	Chico	Unknown	500 00
Cussick, Mrs. M.	Chico	Unknown	20 00
Taylor, G. H., secretary	Chico	Dead	24 00
Cowles, J. C.	Chico	Dead	25 00
Dutra, Mrs. Philomena	Chico	Unknown	80 00
Fresno.			
SAVINGS DEPARTMENT.			
Casaccia, Antonio	c/o S. P. R. R., car No. 1559	Unknown	75 99
Jund, Daniel	1248 J at.	Unknown	63 81
Baker, M. H.	R. F. D. 3, box 92	Unknown	63 64
Hoof, Emil	1355 L at.	Unknown	459 76
Stephan, Fred	P. Mayors' Lodging House	Unknown	252 68
Sweeney, B. D.	Fresno	Unknown	496 69
Fuller, Wm. N.	Fresno	Unknown	57 74
Kennett, Mrs. L.	Fresno	Unknown	147 23
House, J. H. Jr.	1426 L at.	Unknown	85 12
Dressen, John H.	Oleander	Unknown	68 09
Warner, Laurs A.	1115 I at.	Unknown	133 71
Fisk, Mrs. Jsne	G and Sutter sts.	Unknown	71 14
Lsdaurada, L.	2504 Kern at.	Unknown	61 23
Thomas, Mrs. Celis	74 Psge at., San Francisco	Unknown	53 29
Gilroy.			
COMMERCIAL DEPARTMENT.			
Roby, E. C.	Gilroy	Unknown	100 81
Vacca, John	Gilroy	Unknown	365 25
Willson, Mrs. Palimoo	Gilroy	Unknown	184 46
SAVINGS DEPARTMENT.			
Auga, Leon	Gilroy	Unknown	631 77

DEPOSITS UNCLAIMED FOR MORE THAN TEN YEARS—Continued.

As of January 1, 1925.

Bank of Italy, at San Francisco Continued.

Name	Last anowo address	Alive or dead	Amount
Hanford.			
COMMERCIAL DEPARTMENT.			
Walker, Mrs. Anna	Unknown	Unknown	\$100 00
Latinier, Karl D.	Visalia	Unknown	23 25
Lompoc.			
COMMERCIAL DEPARTMENT.			
Meachato, Mrs. L. F.	Arroyo Grande	Unknown	82 50
Meacham, Susie B.	Arroyo Grande	Unknown	402 09
Long Beach-Pine Avenue Branch.			
SAVINGS DEPARTMENT.			
Balser, Mrs. E. J.	Unknown	Unknown	30 42
Dower, M. A.	Unknown	Unknown	19 94
Edmond, S. M.	233 W. 7th st.	Unknown	148 41
Farrow, Mrs. F. C.	1028 Pacific ave., Long Beach	Unknown	17 87
Gear, Theresa C.	2415 E. Ocean ave., Long Beach	Unknown	35 30
Harriman, Heleo M.	1922 E. 2d st., Long Beach	Unknown	76 09
James, Mrs. Frederick	Oceanside	Unknown	14 38
Kelty, Mrs. S. E.	1327 Appletton st., Long Beach	Unknown	294 52
King, Mrs. R. J.	255 E. 6th st., Long Beach	Unknown	94 24
Leachman, A.	2115 Elm ave., Long Beach	Unknown	21 71
Lodsdon, Guy	R. F. D. 2, box 91, Orange and 19th sts.	Unknown	20 73
Melchet, Paul R. Jr.	Unknown	Unknown	36 59
Pillsbury, Henry Lee, Jr.	641 Cedar ave., Long Beach	Unknown	34 45
Smith, Oliver P.	Savoy Hotel	Unknown	49 69
Waldron, Mrs. N. T.	382 N. Euclid ave., Pasadena	Unknown	145 92
Los Angeles.			
COMMERCIAL DEPARTMENT.			
Bradford, Miss J. C.	Unknown	Unknown	28 34
Mead, Wm., trustee	Unknown	Unknown	30 04
Miller, G. A.	Unknown	Unknown	37 29
SAVINGS DEPARTMENT.			
Turman, Earl	Unknown	Unknown	10 09
Buechler, M. C.	Unknown	Unknown	32 15
Bryson, Pauline S.	Unknown	Unknown	28 62
McClelland, R. J.	Unknown	Unknown	11 03
Warner, Eva, M.	Unknown	Unknown	20 03
McCarthy, Ralph	Unknown	Unknown	12 18
Clark, Stephen Cutler	Unknown	Unknown	23 38
Brown, Mary E.	Unknown	Unknown	48 62
Branwich, John	Unknown	Unknown	32 69
Clark, Emma A.	Unknown	Unknown	15 85
Hunter, Susan Harriet	Unknown	Unknown	15 33
Moore, Mr. or Mrs. J. S.	Unknown	Unknown	39 79
Rohr, F. E.	Unknown	Unknown	30 42
Williams, Mrs. A.	Unknown	Unknown	17 48
Jewers, Miss E.	Unknown	Unknown	57 16
Easton, Frances Janette	Unknown	Unknown	37 86
McMillan, D. A.	Unknown	Unknown	50 42
Offutt, Maud	Unknown	Unknown	16 06
Nagle, Anna R.	Unknown	Unknown	24 56
Prieto, Amanda	Unknown	Unknown	13 88
Carpenter, Edna	Unknown	Unknown	21 83
McCarthy, W. A.	Unknown	Unknown	43 91
Mencer, Emma L.	Unknown	Unknown	15 85
Messeri, Le Roy	Unknown	Unknown	29 93
Behrendt, Jake	Unknown	Unknown	51 80
Jones, Mary	Unknown	Unknown	148 98
Moro, S.	Unknown	Unknown	31 87
Los Angeles-International Branch.			
SAVINGS DEPARTMENT.			
Vuillard, Victor	427 Post Office	Unknown	107 20
Cerovich, Tomo	417 Amelia st.	Unknown	31 02
Toso, Serafino	430 N. Main st.	Unknown	58 91
Relot, Edouard	217 Aliso st.	Unknown	17 19
Veslich, Stephen P.	631 W. 1th st.	Unknown	46 83
Digiannoutonia, Giovanni	e/o Italian Hotel, San Fernando	Unknown	155 34
Couste, Jean	Unknown	Unknown	58 06
Blanco, John	Unknown	Unknown	30 03
Torrez, Jose	Unknown	Unknown	393 45
Mazet, Augustine	701 Castellar st.	Unknown	331 73
Nogues, Francois or Louise	626 Wall st.	Unknown	82 20
Leauthier, Jules	Arlington	Unknown	6,370 14

DEPOSITS UNCLAIMED FOR MORE THAN TEN YEARS—Continued.

As of January 1, 1925.

Bank of Italy, at San Francisco—Continued.

Name	Last known address	Alive or dead	Amount
Maumoynier, A.	309 Commercial st.	Unknown	\$28 22
The McCarthy Co.	201 N. Broadway	Unknown	125 97
Konjevod, Ivan	612½ Castelar st.	Unknown	24 65
Colonia Mexicana	709 Clara st.	Unknown	41 07
Lacabanne, Jean	Unknown	Unknown	822 14
Froehlinger, Theo. L.	514 San Benito st.	Unknown	24 67
Vietti, Teresa	e/o Tauri Winery, San Diego.	Unknown	2,168 38
Osmun, Gertrude	South Pasadena	Unknown	16 17
Meneacci, Francesco	Los Angeles	Unknown	55 34
Ghiglia, Daniels	Puerto	Unknown	50 46
Ruelln, John	217 Aliso st.	Unknown	259 16
Mackerney, Michael	142 N. Main st.	Unknown	21 51
Le Sage, J. Henry, chairman	123 S. Prichard st.	Unknown	31 39
Laraia, Pedro	320 Aliso st.	Unknown	86 67
Carr, David R.	Unknown	Unknown	52 20
Los Angeles-Pico Heights Branch.			
SAVINGS DEPARTMENT.			
Lee, Fay Anderson	1501 Harvard Blvd.	Unknown	15 61
Thomas, Sue S.	1516 Millard	Unknown	26 36
Williams, Erwin	1102 Catalina st.	Unknown	15 22
Los Banos Branch.			
SAVINGS DEPARTMENT.			
Petrucelli, Vincenza	Los Banos	Unknown	32 64
Befin, Camello	Los Banos	Unknown	155 32
Marysville Branch.			
COMMERCIAL DEPARTMENT.			
Hoffman, Harvey	Grand Island	Unknown	243 25
Merced Branch.			
COMMERCIAL DEPARTMENT.			
Michaels, A. J.	Merced	Unknown	55 00
SAVINGS DEPARTMENT.			
Eckler, Nadey	Merced	Unknown	1,337 25
Machada, Joaquin M.	Merced	Unknown	14 92
Monterey Branch.			
COMMERCIAL DEPARTMENT.			
Clifford, C. L.	Presidio of Monterey	Unknown	55 00
Godfred, Geo. F.	Monterey	Unknown	15 00
Harper, Mrs. N. A.	Monterey	Unknown	15 00
Kelley, John L.	Monterey	Unknown	45 50
Ostroski, Herbert M.	Monterey	Unknown	20 50
Poillon, Arthur	Monterey	Unknown	85 00
Ransome Crumney Co.	Monterey	Unknown	124 83
Oakland Branch.			
SAVINGS DEPARTMENT.			
Miramontes, Irene	Unknown	Unknown	33 60
Briggs, Florence Co.	2768 Green st., San Francisco.	Unknown	147 20
Ismael, Gallant	Unknown	Unknown	25 46
Murray, Mrs. M. F.	Unknown	Unknown	17 83
Oakland-Fruitvale Branch.			
SAVINGS DEPARTMENT.			
Stone, Helen Alcen	Unknown	Unknown	16 75
Withers, Zacharen	Baker ave., Elmhurst	Unknown	48 18
Wood, Gilbert M.	Unknown	Unknown	27 19
Mecchi, Mrs. Peter	1441 70th ave.	Unknown	16 99
Angel, John S.	Unknown	Unknown	29 92
Howard, J. M.	Unknown	Unknown	27 65
Weroer, Dora	Unknown	Unknown	14 38
De Jong, L. T.	Unknown	Unknown	15 22
Anderson, J. S., trustee	1825 Fruitvale ave.	Unknown	401 18
Bertha, G. D.	Unknown	Unknown	17 02
Adams, Mrs. Susao, trustee for Mary Gray	Unknown	Unknown	14 10
Oroville Branch.			
COMMERCIAL DEPARTMENT.			
Pierce, Martha W.	Palermo	Alive	167 00
Redwood City Branch.			
SAVINGS DEPARTMENT.			
Fahey, Thomas	Redwood City	Unknown	16 07

DEPOSITS UNCLAIMED FOR MORE THAN TEN YEARS—Continued.

As of January 1, 1925.

Bank of Italy, at San Francisco—Continued.

Name	Last known address	Alive or dead	Amount
Reedley Branch.			
COMMERCIAL DEPARTMENT.			
Fries, John.....	Reedley.....	Unknown.....	\$51 23
Gaukroger, J. W.....	Reedley.....	Unknown.....	13 51
Kent, Leroy.....	Reedley.....	Unknown.....	324 50
Niero, Anton.....	Reedley.....	Unknown.....	16 60
Wais, John.....	Reedley.....	Unknown.....	15 00
Salinas Branch.			
COMMERCIAL DEPARTMENT.			
Carlson, Christine.....	Salinas.....	Unknown.....	125 30
Lone Pine Od Company.....	Salinas.....	Unknown.....	194 28
SAVINGS DEPARTMENT.			
Fitzmaurice, J.....	Unknown.....	Dead.....	36 84
Bavella, Palma.....	R.F.D. A, Salinas.....	Unknown.....	21 96
San Diego Branch.			
COMMERCIAL DEPARTMENT.			
Ahley, Lorenzo H.....	1015 5th st.....	Unknown.....	50 00
Beagle and Pearle.....	1245 5th st.....	Unknown.....	20 29
Saline Crump Estate.....	Unknown.....	Unknown.....	40 00
El Cajon Raisin Co.....	Bonita.....	Unknown.....	91 76
Harris, Dell W.....	408 Timken Bldg.....	Unknown.....	60 98
Home Boilers Co.....	Unknown.....	Unknown.....	61 15
Hotel Robert E. Lee.....	Unknown.....	Unknown.....	74 00
Murphy, Mary E.....	Unknown.....	Unknown.....	65 00
Pond, Mrs. E. M.....	Unknown.....	Unknown.....	89 00
Robinson, A. G., guardian.....	Unknown.....	Unknown.....	20 00
Robinson, A. G., administrator.....	Unknown.....	Unknown.....	77 55
San Diego Garage Co.....	Unknown.....	Unknown.....	33 32
George Byron Schammell Co.....	Unknown.....	Unknown.....	45 20
Schiller, Bertha Saehs.....	115 Redwood st.....	Unknown.....	38 25
Shaw, G. H. P.....	Unknown.....	Unknown.....	17 00
Short, F. R.....	Unknown.....	Unknown.....	42 00
Southern Construction Co.....	Unknown.....	Unknown.....	46-02
Thompson, F. N.....	Unknown.....	Unknown.....	45 00
San Francisco, Head Office.			
COMMERCIAL DEPARTMENT.			
Beltramo, John.....	Unknown.....	Unknown.....	18 25
De Bernardi Co., D.....	Unknown.....	Unknown.....	13 65
Geohegan, T.....	Unknown.....	Unknown.....	25 00
Yokohama Specie Bank of San Francisco.....	Unknown.....	Unknown.....	25 00
Finley, H. H.....	Unknown.....	Unknown.....	19 07
Hicotomi, F.....	Unknown.....	Unknown.....	100 00
Nelson, G. C.....	Unknown.....	Unknown.....	100 00
Hartman Brothers.....	Unknown.....	Unknown.....	12 50
Stansbury, Chas.....	Unknown.....	Unknown.....	21 00
Smith and Kujpatrick.....	Unknown.....	Unknown.....	17 55
Woodward, L. J.....	Unknown.....	Unknown.....	15 00
Bioginovich, D.....	Unknown.....	Unknown.....	33 30
Van Buskneek, W. D.....	Unknown.....	Unknown.....	25 00
Ennis, G. M. F.....	Unknown.....	Unknown.....	35 75
Kee, Sam.....	Unknown.....	Unknown.....	100 00
Sierres, E.....	Unknown.....	Unknown.....	300 00
George, M. S.....	Unknown.....	Unknown.....	24 38
Stimous Mfg. Co.....	Unknown.....	Unknown.....	35 30
City Clerk.....	Unknown.....	Unknown.....	60 00
S. P. Co.....	Unknown.....	Unknown.....	32 49
Betta, A. A.....	Unknown.....	Unknown.....	75 00
Davis, L. D.....	Unknown.....	Unknown.....	34 40
Estate of Sarah F. Glass.....	Unknown.....	Unknown.....	30 00
Halsey, Mrs. J. L. or Mrs. Thos. V.....	Unknown.....	Unknown.....	172 10
Hereford, Wm. S.....	Unknown.....	Unknown.....	197 00
Hill Ranch Dairy.....	Unknown.....	Unknown.....	279 10
Lyon, Lucille O.....	Unknown.....	Unknown.....	29 51
McCullough, W. S.....	Unknown.....	Unknown.....	15 63
Payne, P. W.....	Unknown.....	Unknown.....	35 26
S. F. Clay-Special.....	Unknown.....	Unknown.....	112 17
SAVINGS DEPARTMENT.			
Weimar, Michael, administrator, and Henry A. Wagner, general agent.....	Unknown.....	Unknown.....	132 32
D. E. Leonard.....	1389 O'Farrell st.....	Unknown.....	211 72
Tilden, Heber C., trustee for Russell V.....	211 Sacramento st.....	Unknown.....	196 39
Clause, John J.....	2105 Market st.....	Unknown.....	285 46
Fitch, Geo. H.....	1150 O'Farrell st.....	Unknown.....	67 20
Tilden, H. C.....	211 Sacramento.....	Dead.....	431 05

DEPOSITS UNCLAIMED FOR MORE THAN TEN YEARS—Continued.

As of January 1, 1925.

Bank of Italy, at San Francisco—Continued.

Name	Last known address	Alive or dead	Amount
Menezza, Mary, trustee for Frank Fraga	50 B, South Park st.	Unknown	\$124 49
Wolinsky, S.	1069 Howard st.	Unknown	72 04
Wassilief, Jane	855 Rhode Island st.	Unknown	413 56
Evans, David Wm.	3157 Steiner st.	Unknown	363 50
Bachner, Stanley	819 Mission st.	Unknown	90 52
Montgomery Street Branch.			
COMMERCIAL DEPARTMENT.			
Gazette Investment Co.	1028 Kearny st.	Unknown	128 36
Giovanetti, Fred C.	300-302 Washington st.	Unknown	102 02
Lieb, C. A.	2872 Folsom st.	Unknown	40 00
Est. of Goldea Gate Poultry and Game Co.	152 Clay st.	Unknown	108 31
Royal Palace Theatre	644 Broadway	Unknown	25 45
E. P. Shortall	1015 Ashbury st.	Unknown	104 31
Lodovico, Tomagnini.	Richelieu Hotel	Unknown	300 00
Yamada, K.	Box 27, Walnut Grove	Unknown	20 89
SAVINGS DEPARTMENT.			
Colombani, Pietro	Santa Cruz	Unknown	59 21
Mangini, Agostino	c/o Antonio Mangini Torriglia, P. V. Superior Genova, Italy	Unknown	311 51
Danieli, Francesco.	1445 17th st.	Unknown	11 63
Torre, Ottavio.	17 Water st., Moss Beach	Unknown	12 88
Messina, Giuseppe.	Unknown	Unknown	149 70
Berril, D.	141 Collingwood st.	Unknown	24 13
Cardani, Keruo	Unknown	Unknown	225 68
Vergo, Luciano	56 Chatham st., Pittsburgh, Pa.	Unknown	37 20
Brooks, John M.	Pullman	Unknown	16 78
Burnes, Mary J., trustee	1540 Taylor st.	Unknown	13 83
Galli, Luigi or Angela	2215 Greenwich at.	Unknown	11 32
Hughes, Mario, trustee for Helen Marion.	4005 Adeline st., Oakland.	Unknown	10 44
Wheeler, Nina	857 Kearney st.	Unknown	13 10
Avagardi, Francesco.	Unknown	Unknown	110 90
San Jose Branch.			
SAVINGS DEPARTMENT.			
Connell, Thomas	William and Hancock sts., E. San Jose	Unknown	4 576 46
Mastares, Annie	Hieks ave.	Unknown	14 99
Oliver, Tony	Milpitas	Unknown	802 37
Hicks, Mrs. Jennie	84 S. 3d st.	Unknown	112 87
Jannsen, Peter	Pacific Hotel	Unknown	132 24
Anderson, Niles	78 S. 3d st.	Unknown	19 63
McMahon, Mrs. R. E. S.	45 E. Santa Clara	Unknown	27 07
Wolff, John	35 Post st.	Unknown	24 74
Lovell, Jennie Ella	Unknown	Unknown	924 33
Davis, Margarite	Plymouth, Placer County	Unknown	602 27
Barry, F. P.	243 S. 4th st.	Unknown	71 97
Stevens, Mrs. S. S.	261 W. Santa Clara	Unknown	745 62
Bell, R. R.	Los Gatos	Unknown	19 41
McKey, M. A.	St. Joseph's Church	Unknown	121 49
San Luis Obispo Branch.			
SAVINGS DEPARTMENT.			
Filipponi, Rosalie	San Luis Obispo	Unknown	15 78
Mrs. Hattie McNea	San Luis Obispo	Unknown	124 28
San Mateo Branch.			
COMMERCIAL DEPARTMENT.			
Dakin, J. H.	San Mateo	Unknown	60 00
Brazil, John	San Mateo	Unknown	31 15
SAVINGS DEPARTMENT.			
Board of Library Trustees	San Mateo	Unknown	141 86
Hobart, Mabel D., trustee for Louis D.	San Mateo	Unknown	18 10
Ryan, Caleb	Unknown	Dead	63 43
Santa Clara Branch.			
COMMERCIAL DEPARTMENT.			
Elsen, E. A.	Santa Clara	Unknown	300 00
SAVINGS DEPARTMENT.			
Mahoney, Abbie M.	Santa Clara	Unknown	16 76
Phillips, M. J.	Santa Clara	Unknown	107 76
Kenrick, Wm. or B. A.	Santa Clara	Dead	33 56
House, Mrs. Phil	Santa Clara	Unknown	224 61
Defont, Frank	Santa Clara	Unknown	24 86
Saint Elizabeth Society	Santa Clara	Unknown	339 12
Carvalho, Ant.	Clay and Madison sts.	Unknown	13 22
Lorigan, Nellie or H. F.	Santa Clara	Unknown	17 77
Parker, Mrs. J. J.	Santa Clara	Unknown	33 69

DEPOSITS UNCLAIMED FOR MORE THAN TEN YEARS—Continued.

As of January 1, 1925.

Bank of Italy, at San Francisco—Continued.

Name	Last known address	Alive or dead	Amount
Santa Rosa Branch.			
COMMERCIAL DEPARTMENT.			
Msdducks, W.	Unknown	Unknown	\$300 00
Noble, W. L. J. or Logan H.	Unknown	Unknown	77 50
Holden, Wm. W.	Unknown	Unknown	49 00
Franse, Andrew P.	Unknown	Unknown	150 00
SAVINGS DEPARTMENT.			
Kames, Robert	Unknown	Unknown	159 02
Wilson, Rosa	Unknown	Unknown	44 80
Grant, Jamie	U. S. S. Raleigh	Unknown	15 42
Hin, Lee	Unknown	Unknown	31 51
Hover, Mrs. Augusta	Unknown	Unknown	22 23
Moser, Emma	Unknown	Unknown	17 32
Selma Branch.			
COMMERCIAL DEPARTMENT.			
Brewer, Mrs. A. T.	Selma	Unknown	37 00
Cement Block Co.	Selma	Unknown	18 14
Cooke, R. A.	Selma	Unknown	12 07
Kirkham, Grant and George	Selma	Unknown	78 75
Obert, F. S.	Selma	Unknown	20 61
Pittsburg Oil Co.	Selma	Unknown	57 66
Shields, Lydia, administratrix	Selma	Unknown	19 80
Whitesell, Howard	Selma	Unknown	13 24
SAVINGS DEPARTMENT.			
Kirkman, Geo. and Robt. B.	Selma	Unknown	14 28
Tremper, Chris W., Jr.	Selma	Unknown	53 95
Turner, M. H.	Selma	Unknown	17 01
Stockton Branch.			
COMMERCIAL DEPARTMENT.			
Estate of J. P. Salmon	Stockton	Unknown	100 00
Miller, E. Z.	Stockton	Unknown	20 00
Linton, Chas. S.	Stockton	Unknown	20 00
Gong, Wm.	Stockton	Unknown	40 00
Brown, John	Stockton	Unknown	50 00
Irvine, Edith	Stockton	Unknown	50 00
Brown, Jno.	Stockton	Unknown	50 00
Price, W. W.	Stockton	Unknown	10 00
Concannon, W. J.	Stockton	Unknown	71 16
Brown, Joo.	Stockton	Unknown	50 00
Thorp, J. B.	Stockton	Unknown	20 00
Brown, Jno.	Stockton	Unknown	50 00
Brown, Jno.	Stockton	Unknown	50 00
Brown, Jno.	Stockton	Unknown	100 00
Alice Carter	Stockton	Unknown	20 00
Brown, Jno.	Stockton	Unknown	50 00
SAVINGS DEPARTMENT.			
Jim, Ah	Unknown	Unknown	157 46
Colona, Frank	Unknown	Unknown	795 21
Baker, Vinet T.	Unknown	Unknown	49 40
Stephenson, Mrs. S.	Unknown	Unknown	100 00
Sunnyvale Branch.			
COMMERCIAL DEPARTMENT.			
Aupetet, A.	Sunnyvale	Unknown	52 16
Ventura Branch.			
COMMERCIAL DEPARTMENT.			
Genoz, Bernardino	Ventura	Unknown	265 00
Feldman, A.	Ventura	Unknown	55 00
Hazfeld, Fannie	Ventura	Unknown	45 82
Ojai Publishing Co.	Ojai	Unknown	152 00
SAVINGS DEPARTMENT.			
Baldwin, Roger S.	Ojai	Unknown	47 69
Cooz, Bernardino	Ventura	Unknown	1,285 67
Ginscock, Haides	Los Angeles	Unknown	32 97
Marshall Annie A.	Summit	Unknown	161 91
Miller, Ralph	Ventura	Unknown	69 90
Mound Social Club	Ventura	Unknown	66 82
Newman, B. W.	Ventura	Unknown	55 28
Van Patten, Emily	Ojai	Unknown	41 37

REPORT OF SUPERINTENDENT OF BANKS

DEPOSITS UNCLAIMED FOR MORE THAN TEN YEARS—Continued.

As of January 1, 1925.

Bank of Italy, at San Francisco—Continued.

Name	Last known address	Alive or dead	Amount
Visalia Branch.			
SAVINGS DEPARTMENT.			
Horton, Miss Iva May	Tipton	Unknown	\$18 13
Howard, Emily M.	Visalia	Unknown	16 73
Kneeland, Gilbert	Unknown	Unknown	199 28
Gals, Tefilo G.	Visalia	Unknown	176 30
Murray, Sammie	Visalia	Unknown	19 28
Price, James S. or Kate	Orange Heights	Unknown	163 53
Ray, Simpson E.	Lemna Cove	Unknown	49 13
Samstag, Kate	Unknown	Unknown	14 85
Palmer, Stella B.	Hogerman, N. M.	Unknown	43 10
Woodland Branch.			
SAVINGS DEPARTMENT.			
Binning, C. E.	Woodland	Unknown	30 03
Blowers, S. Annie or Carrie M.	Woodland	Unknown	16 10
Boyle, Judith C.	Woodland	Unknown	103 57
Burns, D. M.	San Francisco	Unknown	237 58
Cruikshank, Alfred	Grufton	Unknown	1,813 52
Dinadale, Alice	Woodland	Unknown	44 24
Eakle, J. A.	Woodland	Dead	39 87
Elston, Mrs. A. M.	Woodland	Dead	59 31
Harrington, Geo. Edward	Woodland	Unknown	14 57
Hershey, May C.	Woodland	Dead	561 83
Lincoln, Albert B.	Dunnigan	Unknown	12 72
McCullough, Wealthy and Nevada	Dunnigan	Unknown	18 12
Woodard, Mrs. M. or Mrs. Georgie Leech	Woodland	Unknown	80 41
			\$56,501 23

British American Bank at San Francisco.

Johansen, Conrad A.	Lahanton, Nev.	Unknown	\$20 50
Maury, Alfred	Dawson, Yukon	Unknown	25 52
McFarlane, James	Teebau Tavern, 879 Eddy st.	Unknown	25 00
			\$71 02

The Canadian Bank of Commerce at San Francisco

Allan, Elizabeth G.	2736 Russell st, Berkeley	Unknown	\$1 31
Aspland, Kate O.	2721 Channing way, Berkeley	Unknown	1 37
Automatic Railway Street and Station indicator Advertising Company	1059 Monadnock Bldg.	Unknown	3 85
Bates and Cheesbrough	Merchants Exchange Bldg	Unknown	17 16
Berry, H. F.	St. Francis Hotel	Unknown	21 98
Blackburn, Walter	Fair Oaks	Unknown	31 82
Blum, Ross	2109 Broadway	Dead	25
Bradford, Mrs. Georgia	529 Pacific Bldg.	Unknown	1 01
Breesc, Julia F.	Burlingame	Unknown	10 97
Breesc, W. L.	Downville	Unknown	3 00
California Colonies, Inc.	815 Head Bldg.	Unknown	1 06
Cameron, Charles	1906 Mission st.	Unknown	1 92
Campbell, John	3913 Sacramento st.	Unknown	8 62
Clarke, Ernest H.	2115 Grant St., Berkeley	Unknown	80
Collett, H. F.	1025 Monadnock Bldg.	Unknown	2 15
Connon, C. A.	c/o Utah Power and Light Co., Grace, Ida.	Unknown	1 77
Earle, Margaret	Unknown	Unknown	98 25
Edmunds, C. E. and/or S. M.	General delivery, El Paso	Unknown	6 66
Fielding, C. E.	Grants Pass, Ore.	Unknown	52 08
Fire Insurance Society of San Francisco	418 Montgomery st.	Unknown	2 74
Garraty, Hugh	Seattle	Unknown	2,203 40
Gates, Mrs. E. M.	Raymond	Unknown	1 30
Girardot, Mrs. L.	704 Turk st.	Unknown	1 95
Golden State File Co.	Bay and Powell sts.	Unknown	4 39
Graham, Miss Margaret Jane	Stockton	Unknown	3,527 04
Greenaway, R and/or D.	1921 Broderick st.	Unknown	26 62
Hull, Jas. and/or L. M.	1228 Post st.	Unknown	7 13
Hanson, Anton and/or F. M.	Eureka	Unknown	3 10
Hellmand, Roberts W.	2612 California st.	Unknown	70
Henzel, Mrs. Elsie G.	759 55th st, Oakland	Unknown	2 00

DEPOSITS UNCLAIMED FOR MORE THAN TEN YEARS—Continued.

As of January 1, 1925.

The Canadian Bank of Commerce, at San Francisco—Continued.

Name	Last known address	Alive or dead	Amount
Howard, Fred A.	2427 Ellsworth st.	Unknown	\$1 70
Imperial Valley Farms Co.	260 California st.	Unknown	1 71
Johnson, Miss Bertha	1259 O'Farrell st.	Unknown	26 35
Johnson, Miss Bertha, Mrs. Sarah in tr.	366 Dolores st.	Unknown	56 21
Laing, Edw. O.	709 Douglas st.	Dead	5 00
Lewis, Wm.	513 Lyon st.	Unknown	1 36
McAvoy, Mrs. Anna M.	Hotel Robins	Unknown	2 19
McCann, Thos.	Grand Hotel.	Unknown	1 50
McGill, John	816 11th st., Oakland	Unknown	10 68
McMillan, David	20 East st.	Unknown	67
MacDonald, Donald and/or F.	1042 Golden Gate ave.	Unknown	31 38
Mackie, James	Greenwich Seaman's Hospital, London	Unknown	73 54
Mathews, J. Edw.	268 Market st.	Unknown	2 55
Matheson, Geo.	Unknown.	Unknown	788 16
Mender, Melcher	1716 Powell st.	Unknown	198 25
Moller, Mrs. Nellie	741 Gesry st.	Unknown	1 55
Rasmussen, John	728 Hearst Bldg.	Unknown	3 58
Riley, Robert J.	Montello, Nev.	Unknown	2 15
Sale, C. T.	415 O'Farrell st.	Unknown	2 10
Schosching, Paul	1258 Hyde st.	Unknown	16 17
Shepard, Mrs. C. B.	Box 958, Ocean Park.	Unknown	5 16
Simelton, Lucy	2255 Vallejo st.	Unknown	28 84
Smith, Jas H.	618 Guerrero st.	Unknown	3 62
Steven, Lewis M.	633 Douglas st.	Unknown	1 34
Stovel, Rex	607 3d ave.	Unknown	1 00
Taylor, Mrs. Annie	1315 Gough st.	Unknown	3 29
Tibbals, C. L.	950 Sanchez st.	Unknown	1 95
Warneck, Hugh A.	545 3d st.	Unknown	3 14
Wessel, Harry B.	Argyle Apts.	Unknown	1 00
Williamson, C. and T.	210 Clipper st.	Dead	9 38
			\$7,331 92

Canton Bank, at San Francisco.

Wong, Tie Chong	Callahan, Siskiyou County	Unknown	\$20 00
Yackson, Peter	Unknown	Unknown	20 00
			\$40 00

The Donohoe, Kelly Banking Company, at San Francisco.

Adair, John	San Francisco	Unknown	\$10 20
Bacon, W. R.	San Francisco	Unknown	10 00
Boggs and Sage	San Francisco	Unknown	145 10
Botsford, Mrs. A. K.	San Francisco	Dead	9 99
Carter, Alfred	San Francisco	Unknown	10 72
Cassidy, Thos.	San Francisco	Unknown	123 88
Chase, E. C.	San Francisco	Unknown	12 58
Corbett, H. W.	San Francisco	Dead	10 00
Clark, A. J.	San Francisco	Unknown	3 24
Dougherty, Anna J.	San Francisco	Unknown	11 00
Drew, John	San Francisco	Unknown	5 00
Eclipse Mine	San Francisco	Unknown	9 85
Estate of Mgt. Healy	San Francisco	Unknown	26 50
Ford, James E.	San Francisco	Unknown	14 84
Foye, E. H.	San Francisco	Unknown	12 02
Formbals, F.	San Francisco	Dead	3 93
Green, H. A.	San Francisco	Dead	17 40
Green and Company	San Francisco	Unknown	20 23
Heath Mfg. Co.	San Francisco	Unknown	20 09
Hector Gold Mining Co.	San Francisco	Unknown	16 10
Hofer, Meineck and Barch.	San Francisco	Unknown	22 89
Hooper, E. C. and Geo. K.	San Francisco	Dead	10 42
Hunter, Ellen T.	San Francisco	Unknown	7 79
Hill, D. W.	San Francisco	Unknown	4 61
Israelski, J.	San Francisco	Unknown	24 60
Justin, H.	San Francisco	Unknown	3 50
Kelly, Martin, treasurer	San Francisco	Dead	9 10
Kenny, John	San Francisco	Unknown	171 32
King, R. W., trustee	San Francisco	Unknown	5 03

REPORT OF SUPERINTENDENT OF BANKS.

DEPOSITS UNCLAIMED FOR MORE THAN TEN YEARS—Continued.

As of January 1, 1925.

The Donohoe, Kelly Banking Company, at San Francisco—Continued.

Name	Last known address	Alive or dead	Amount
Levy Bag Co., Jos.	San Francisco	Unknown	\$2 74
Moran, Thomas	San Francisco	Unknown	21 20
O'Reilly, H. J.	San Francisco	Unknown	115 50
Pacific Coast Lumber and Mill	San Francisco	Unknown	7 07
Pajaro Fruit and Land Co.	San Francisco	Unknown	8 45
Parker, W. C.	San Francisco	Unknown	6 84
Redmond, J. E.	San Francisco	Unknown	18 75
Regan, D. S.	San Francisco	Unknown	8 07
Rodger, H. J.	San Francisco	Unknown	33 56
Russell, G.	San Francisco	Unknown	81 00
Russell Vail Eng. Co.	San Francisco	Unknown	7 34
S. F. High License	San Francisco	Unknown	10 50
Sawyer, A. T.	San Francisco	Unknown	66 66
Scott, Thomas	San Francisco	Unknown	35 75
Ward, Frederick	San Francisco	Unknown	193 00
			\$1,371 36

First Federal Trust Company, at San Francisco.

Abbott, Harold G.	942 36th st.	Unknown	\$0 81
Abraham, Robt. F.	1008 Masonic ave.	Unknown	85
Ackermann, William	1155 Larkin st.	Unknown	35 88
Adams, Chas. W.	1690 Golden Gate ave.	Unknown	84
Adams, Ernestine H.	26th st and Oak ave., Oakland	Unknown	19 25
Adams, Henry P., tr. for James Perry Adams	3226 Central ave., Alameda	Unknown	87
Adams, Wm. S.	2228 Carlton, Berkeley	Unknown	85
Adams, Samuel H.	317 Frederick st.	Unknown	85
Adraktas, James	229 Natoma st.	Unknown	3 64
Ausworth, Clarence J.	1297 McAllister St.	Unknown	84
Allrecht, Irene	663 Castro st.	Unknown	83
Aldrich, Fred R.	639-A Capp st.	Unknown	85
Alexander, Robert	Builders Exchange	Unknown	1 52
Allen, John E.	Los Gatos	Unknown	4 93
Allen, William W.	118 Capp st.	Unknown	2 08
Allen, Wm. W.	4620 17th st.	Unknown	86
Allendorf, Jessie	162 Belvedere st.	Unknown	87
Alvarez, Francisco	1553 Mason st.	Unknown	84
Ambrrose, Frank	3470 Mission st.	Unknown	85
Anderson, Adolph D.	201 Sussex st.	Unknown	84
Anderson, Helen Florence	152 9th ave.	Unknown	1 22
Anderson, Jennie L.	16 California st.	Unknown	84
Anderson, S. Jos.	Hotel Margaret	Unknown	85
Anderson, William P.	1281 O'Farrell st.	Unknown	85
Andrews, Albert M.	198 Pleasant st., Orange, Mass.	Unknown	2,230 38
Andrus, Jessie	1048 47th st., Oakland	Unknown	84
Anixter, Sarah	1406 Golden Gate ave.	Unknown	1 47
Anson, Leroy	Orpheum Annex	Unknown	85
Antieevich, Marke, tr for C. L. Antieevich	1071 Pacific st.	Unknown	85
Antrim, H. F.	Unknown	Unknown	87
Argond, Alfred L.	871 Market st.	Unknown	87
Armstrong, Chas. N.	3880 21st st.	Unknown	85
Arnold, Bee	4060 18th st.	Unknown	87
Arnold, Fred S.	1334 Hayes st.	Unknown	85
Arrillaga, Leo, trustee for Shanti Arrillaga	1523 Hyde st.	Unknown	85
Ashworth, Agnes C., tr. for I. E. Ashworth	1186 McAllister st.	Unknown	81
Atsnassoff, G.	204 4th st.	Unknown	82
Atkinson, Gilbert	429 Vernon st., Oakland	Unknown	87
Aylward, Mary I.	345 Waller st.	Unknown	87
Babin, Capple E.	1304-A Divisadero st.	Unknown	87
Bahl, Evich O. T.	1351 Mason st.	Unknown	83
Bailev, Josephine L.	La Honda	Unknown	370 22
Ball, Mabel O'Brien	385 Miles ave.	Unknown	85
Baltimore, John H.	14 Berry Place	Unknown	1 64
Barba, Thomas J.	243 Fell st.	Unknown	97
Barr, John A.	Unknown	Unknown	8 41
Barrangon, Evelyn G.	1405 Hawthorne Terrace, Berkeley	Unknown	84
Barry, Agnes	363 30th st.	Unknown	85
Barry, George T.	1996 McAllister st.	Unknown	1 35
Barth, Edward	818 Vallejo st.	Unknown	87
Bartlett, Lloyd	Glenwood Apts.	Unknown	85
Bartley, Hubert M.	953 Market st., Oakland	Unknown	87
Baruh, Dorothy B.	1361 Jackson st.	Unknown	85
Bassler, Laura	364 Eddy st.	Unknown	85
Bauer, Herman	512 Hayes st.	Unknown	81

DEPOSITS UNCLAIMED FOR MORE THAN TEN YEARS—Continued.

As of January 1, 1925.

First Federal Trust Company, at San Francisco—Continued.

Name	Last known address	Alive or dead	Amount
Bauer, Herman	1127 Golden Gate ave.	Unknown	\$0 84
Baumeister, William H.	32 Collingwood st.	Unknown	83
Bawden, Thos. L., tr. for Marjorie Bawden	1919 Mission st.	Unknown	85
Bean, Milton W.	Burlingame	Unknown	94
Bears, Maurice	114 Silver st.	Unknown	83
Beck, L. H.	765 Mioca st.	Unknown	75
Beckman, Joseph E.	217 Fulton st.	Unknown	86
Beedy, Winslow L., tr. for Caroline L. Beedy	Sausalito	Unknown	101 50
Beegan, Alice M.	616 Elizabeth st.	Unknown	81
Beguehn, Adcle.	320 Church st.	Unknown	2 51
Ben, Elsie.	1411 North Side ave., Berkeley	Unknown	86
Bell, Annie	1005 Page st.	Unknown	5 12
Bell, Celia	516 Castro st.	Unknown	84
Bell, Francis J.	Hotel Revere	Unknown	83
Bell, Lillian	140 Oak st.	Unknown	81
Benham, Al	1121 Ellis st.	Unknown	2 39
Benn, James J.	2802 21st st.	Unknown	88
Bennett, Sydney R.	1427 Myrtle st., Oakland	Unknown	85
Berger, Marie	333 Spruce st.	Unknown	27 97
Bergman, Gus	568 Shotwell st.	Unknown	86
Bernal Peter O.	1224 Buchanan st.	Unknown	84
Bernardo, Frank	1656 Divisadero st.	Unknown	85
Bernhard, Howard F.	1001 Shrader st.	Unknown	85
Bert, Julie R.	2014 Green st.	Unknown	84
Betzal, Selby C.	1210 Seott st.	Unknown	87
Bevan, Dorothy	1302 Taylor st.	Unknown	81
Bibbero, Samuel	1630 Hyde st.	Unknown	85
Bicket, William H.	1404 Golden Gate ave.	Unknown	87
Biggart, Mabelle	Unknown	Unknown	81
Bille, Cornelius	279 ¹ / ₂ 14th st.	Unknown	86
Birnbaum, J.	Mutual Bldg.	Unknown	3 81
Birehenall, Edw. J.	1004 Kohl Bldg.	Unknown	86
Bishop, L. C., trustee for L. C. Bishop, Jr.	511 Highland ave, San Mateo	Unknown	1 82
Bithell, Willard	915 1st Nat'l Bank Bldg.	Unknown	13 46
Bjorn, Lillian	1041 Sanchez st.	Unknown	84
Black, Julius	430 Haight st.	Unknown	85
Black, Mrs. W. M.	450 Jones st.	Unknown	87
Blackburn, Frederick J.	2715 Scott st.	Unknown	86
Blais, Marcelline L.	55 Union st.	Unknown	75
Blanchard, M. S.	Foxrolf Bldg.	Unknown	86
Blate, James D.	315 Sutter st.	Unknown	84
Blomquist, Gust	1263 10th ave.	Unknown	6 40
Bly, W. J. and/or Bly, Louise G.	932 Pacific st.	Unknown	1 36
Borchers, Adolph W., guardian for Borchers, Harold	151 Sacramento st.	Unknown	1 46
Boden, William	Hayward	Unknown	85
Bogges, Harold L.	28 Geary st.	Unknown	84
Bologaro, Albino	727 Montgomery st.	Unknown	81
Bond, Agnes M.	130 Geary st.	Unknown	84
Bond, Albert E.	2717 Greenwich st.	Unknown	85
Bordenave, Frank C.	1464 Union st.	Unknown	85
Borgfeldt, R. E. Lee	1st Natl. Bank Bldg.	Unknown	84
Borneman, Fred	62 Cypress ave.	Unknown	84
Boscacci, Rinaldo	350 Orizada st.	Unknown	81
Boscha, Alfred A.	501 Golden Gate ave.	Unknown	85
Boucher, B. A.	1909 Berkeley way, Berkeley	Unknown	7 10
Boulogne, F. L.	2122 San Jose ave., Alameda	Unknown	1 44
Boulware, Chas. L.	1312 Octavis st.	Unknown	81
Bowen, Edwin	735 Ellis st.	Unknown	1 41
Bowles, Karl C.	Y. M. C. A. Bldg.	Unknown	85
Bowman, Florence	325 Fair Oaks st.	Unknown	11 27
Bowne, Denis	228 East st.	Unknown	86
Boyd, Elmer W.	4105 California st.	Unknown	3 97
Bradford, Sheridan	113 Stockton st.	Unknown	1 28
Bradley, Edward H. and/or Bradley, Annie	843 Van Ness ave.	Unknown	9 71
Brady, Charles	375 Bartlett st.	Unknown	84
Braodt, Ida J.	1531 12th ave., South San Francisco	Unknown	49 13
Brann, Jessie H., gdn. for Brann, Olive H.	2528 Fruitvale ave, Fruitvale.	Unknown	95
Bray, John J.	451 Castro st.	Unknown	83
Breeding, Emory	3147 Filbert st.	Unknown	86
Brennan, Wm. C.	124 Valley st.	Unknown	1 17
Brenner, William E.	1401 Geary st.	Unknown	88
Brittain, Arthur	San Bruno	Unknown	84
Brodie, Susie	205 Cassilli ave.	Unknown	85
Brown, Elvise B.	3886 23d st.	Unknown	81
Brooks, W. A.	336 Sutter st.	Unknown	81
Brown, Amelia F.	221 Sanchez st.	Unknown	6 46
Brown, Amelia E., trustee	103 G. at, San Rafael	Unknown	7 60

DEPOSITS UNCLAIMED FOR MORE THAN TEN YEARS—Continued.

As of January 1 1925.

First Federal Trust Company, at San Francisco—Continued.

Name	Last known address	Alive or dead	Amount
Brown, Amelia E., special	726-B 14th st.	Unknown	\$12 21
Brown, Gertrude C.	Columbia Hotel, O'Farrell and Taylor sts.	Unknown	87
Brown, Rose Hlertna	121 Ford st., Daly City	Unknown	85
Brown, William D.	245 Russ Bldg.	Unknown	50 92
Browne, Phebe L.	Wellington Hotel, Geary and Jones sts.	Unknown	84
Brunswick, Edmund	1465 Avallar.	Unknown	87
Brusic, Martha	129 Sutter st.	Unknown	87
Bryan, Tom	Vallejo.	Unknown	59 55
Bryner, Karl	2084 Mission at.	Unknown	14 85
Buchholz, Frieda L.	175 7th ave.	Unknown	84
Buckley, John	3 Parkside ave.	Unknown	85
Burgers, Geo. H.	Cor 26th and Bryant sts.	Unknown	17 41
Burk, Urban T.	3007 Webster st.	Unknown	84
Burke, Annada M., guardian for Suellohn, Mayhelle M.	469 Tynlar ave., Alameda	Unknown	3 88
Burke, Mitchel V.	21 Powell ave.	Unknown	7 05
Burlingame, Cecil H.	2432 Grant st., Berkeley	Unknown	84
Burt, Benjamin W.	252 Central ave.	Unknown	1 16
Burton, Arthur J.	190 Santa Rosa ave., Oakland	Unknown	86
Busch, Lulu C.	913 Market st.	Unknown	84
Butler, Josephine M., tr for Butler, Jane	45 Hill st.	Unknown	7 38
Buttgenbach, Albert L.	332 Steiner st.	Unknown	87
Byrne, Angelo	Unknown	Unknown	6 31
Cahill, Lillian M.	550 Baker st.	Unknown	16 22
Cairns, James	352 Waller st.	Unknown	10 04
Calderon, Miguel	2331 Folsom st.	Unknown	86
Calderon, Tiburcio	2331 Folsom st.	Unknown	86
Caldwell, Charles W.	640 Eddy st.	Unknown	85
Caldwell, Florence I.	2623 Howard st.	Unknown	87
Callahan, Clarence	2509 1/2 Larkin st.	Unknown	84
Callahan, Winifred	28 Geary st.	Unknown	84
Camav, Leo	824 York st.	Unknown	87
Campbell, G. LeRoy	315 Tilton ave, San Mateo.	Unknown	84
Cangelos, Frank	841 Bellevue ave.	Unknown	86
Cappa, Alfred M.	c/o Emporium	Unknown	87
Capurro, David, tr. for Capurro, David I.	652 Green st.	Unknown	84
Capurro, Mamic	652 Green st.	Unknown	84
Carberry, Clare	44 Whitney st.	Unknown	85
Carden, Wm. J.	3440 16th st.	Unknown	87
Carey, Wm. St. Clair	1329 Grove st.	Unknown	85
Cardinell, J. D.	529 Market st.	Unknown	3 67
Carley, Edgar L.	115 Main st.	Unknown	84
Carlton, Lillie	161 Ellis st.	Unknown	85
Carrea, Frank, trustee for Carrea, Adelia	640 Bacon st.	Unknown	84
Carroll, Ellen, guardian for Carroll, Annie T.	79 Clippert at.	Unknown	4 28
Carroll, Gertrude	1565 Jackson st.	Unknown	86
Carroll, Jerry Jr.	46 Powell st.	Unknown	4 51
Casanova, Henry	641 Kennedy at., E. Oakland	Unknown	87
Case, Horace A.	519 32d st., Oakland	Unknown	87
Cashman, John	527 Bryant st.	Unknown	87
Cassidy, Lucy E.	1122 Delaware st., Berkeley	Unknown	86
Castle, Margaret Jr.	1720 Pacific ave.	Unknown	2 93
Castro, Wm.	4216 19th st.	Unknown	85
Castuli, Louis	37 6th st.	Unknown	85
Cavanaugh, Edw., tr. for Cavansugh, Chas.	1547 34th at., Oakland	Unknown	85
Cavenay, James C.	1122 Florida at.	Unknown	84
Cavis, Chas. M.	730 Eddy st.	Unknown	86
Caw, Tillie M.	2948 California st.	Unknown	86
Chaillot, Marguerite	26 Church ave.	Unknown	87
Chamberlain, Wm. E.	602 Y. M. C. A.	Unknown	85
Chamberlain, Wm. R.	c/o Bysee and Clark Co., 9th Floor Bnlbon Bldg.	Unknown	87
Chammis, Peter	699 Vermont st.	Unknown	86
Champion, James A. G.	16 Dnoe st.	Unknown	87
Chandra, P. Ram	436 Hill st.	Unknown	1 34
Chester, Helen	2677 Howard st.	Unknown	87
Childs, Earl F.	1173 E. 20th at., Oakland	Unknown	85
Clark, Addison L.	Gilboa Scholastic Co., New York, N. Y.	Unknown	1 42
Clark, Chas W.	414 26th ave.	Unknown	85
Clark, Emil	Fisher's Theatre	Unknown	10 26
Clark, Joseph E. and/or Clark, Josephine S.	1461 11th ave.	Unknown	2 71
Clayton, George McL.	34-B Moss st.	Unknown	2 46
Cleary, Catherine, M.	202 Tremont ave.	Unknown	87
Cleary, Gertrude F.	309 Lyon st.	Unknown	87
Clifford, Frank R.	1505 Guerrero st.	Unknown	85
Close, Emily	2255 Buena Vista ave., Alameda	Unknown	87
Clyne, Wm.	423 10th ave.	Unknown	85
Cochrane, Walter	1508 Fell st.	Unknown	84

DEPOSITS UNCLAIMED FOR MORE THAN TEN YEARS—Continued.

As of January 1, 1925.

First Federal Trust Company, at San Francisco—Continued.

Name	Last known address	Alive or dead	Amount
Code, James Arthur, Jr.	1705 Oak st.	Unknown	\$1 40
Coggeshall, John	305 Turk st.	Unknown	3 25
Coffey, Louis J.	504 Valencia st.	Unknown	85
Cohn, Helen	88 Geary st.	Unknown	84
Cohen, Morris	1318 Laguna st.	Unknown	81
Colbert, Mrs. H. M.	1310 Jones st.	Unknown	1 67
Colburn, Louis W.	534 Valley st.	Unknown	84
Coleman, Charles C.	e/o S. P. Co., Ferry Bldg.	Unknown	86
Cohi, Lorenzi	2314 Lombard st.	Unknown	87
Collins, Jos. B., trustee for Collins, Alice.	1455 12th ave.	Unknown	85
Colombo, August	1434 Grove st., Berkeley	Unknown	2 49
Condenera, Antone	87 John st.	Unknown	85
Condry, Wm.	744 Market st.	Unknown	86
Conger, Cecil F.	1717 Cedar st., Berkeley	Unknown	87
Conklin, Chas.	720 Market st.	Unknown	31 81
Conlin, Bertha A.	220 Bartlett st.	Unknown	85
Connell, Helen	348 Sansome st.	Unknown	85
Connor, James	309 Garin st.	Unknown	7 05
Coastantini, Stanislas	111 O'Farrell st.	Unknown	53 15
Cook, Wm. M.	665 Market st.	Unknown	84
Cooley, A. E., trustee	719 First National Bank Bldg.	Unknown	26 74
Coomes, Elizabeth R. and/or Rearden, Lillie R.	749 Baker st.	Unknown	1 85
Cooper, James A., tr. for Brooks, John J.	Ocean View	Unknown	1,287 25
Cooper, Jennie E.	1259 O'Farrell st.	Unknown	56 76
Cooper, Lallah R.	1091 Bush st.	Unknown	80
Cooper, Millie, gdn for Cooper, Albert R.	Unknown	Unknown	2 85
Coreoran, Eleanor	1811 Eddy st.	Unknown	85
Cornbellack	539 Octavia st.	Unknown	87
Corsidea, Chas.	2306 Mason st.	Unknown	86
Cost, Florence H.	222 Stoughton st.	Unknown	83
Coster, Edna B.	640 Eddy st.	Unknown	85
Coolter, Claude J.	44 West Park st.	Unknown	84
Counihan, Daniel J.	1800 18th st.	Unknown	87
Coortnev, Edward M.	2055 San Antonio ave., Alameda	Unknown	86
Cox, William	Ft. Briggs ave., Alameda	Unknown	87
Cramelene, Ralph	1010 Montgomery st.	Unknown	85
Crandall, Geo. T., Jr., and/or Crandall, Ethel B., trustees for Crandall, Harding Taylor	504 Merchants Exchange Bldg.	Unknown	84
Crawford, Madeline	2654 Folsom st.	Unknown	86
Crawford, P. H.	Palo Alto	Unknown	4 42
Crist, James	314 Kearney st.	Unknown	1 42
Crittenden, Nathaniel B.	627 San Pablo ave., Oakland	Unknown	87
Croak, Frank P.	Standard Oil Co.	Unknown	84
Crocker, Carolan	Unknown	Unknown	87
Crofton, Allan J.	Unknown	Unknown	19 43
Crowley, Thomas P.	705 Hyde st.	Unknown	86
Crummey, Eugene	1315 11th ave.	Unknown	82
Cruse, Milton C.	1076 Jackson st.	Unknown	79
Culbertson, Robert D.	Unknown	Unknown	6 63
Cumming, Hugh S.	Quarantine Offices, Angel Island	Unknown	6 90
Cuomins, Clyde L.	Unknown	Unknown	8 53
Currier, Amy E.	533 Steiner st.	Unknown	87
Cutler, Leland W.	First National Bank Bldg.	Unknown	85
Cutting, Thos. W.	40 Athol ave., Oakland	Unknown	82
Dace, Thomas W.	Clay and Montgomery sts.	Unknown	10 50
Dahlman	281 1/2 Bernard st.	Unknown	84
Daly, John	447 Eddy st.	Unknown	1,098 91
Darby, Michael	Paso Robles	Unknown	85
Daveggio, Geo. F.	3362 16th st.	Unknown	1 66
Daves, Arthur L.	136 Fremont ave.	Unknown	85
Davis, Florence	1923 McAllister St.	Unknown	86
Davis, Harry	1653 Baker st.	Unknown	85
Davis, Lulu	Unknown	Unknown	1 18
Davis, Merton W.	1611 Francisco st.	Unknown	1 85
Dawson, Clarence	67 1st st.	Unknown	1 73
Dawson, William J.	432 Buchanan st.	Unknown	86
Day, Beacie E.	2 Courier st.	Unknown	97
Day, Chas. F.	578 Vermont st.	Unknown	87
Deady, Hesim	202 Tremont ave.	Unknown	87
Dean, Willer H.	833 Phelan Bldg.	Unknown	85
Deane, Val.	310 23d ave.	Unknown	17 07
Deasy, Thos. and/or Deasy, Marie E.	2366 Bryant st.	Unknown	86
DeBanc, Jos. M.	2140 Mission st.	Unknown	84
DeJean, Leon	Santa Rosa	Unknown	86
DeLosa, Frank	Unknown	Unknown	84
DeLuca, Giuseppe	7 Kent st.	Unknown	84

DEPOSITS UNCLAIMED FOR MORE THAN TEN YEARS—Continued.

As of January 1, 1925.

First Federal Trust Company, at San Francisco—Continued.

Name	Last known address	Alive or dead	Amount
Diamond, M. M.	824 Sanchez st.	Unknown	\$0 84
Dethlefsen, Nicolsi F and/or Dethlefsen, Emma E.	546 3d ave., Oakland	Unknown	5 26
DeVan, George E.	1915 Green st.	Unknown	84
Devine, Harry V.	662 Waller st.	Unknown	1 09
Devine, Peter A.	Zamboanga, Mind., P. I.	Unknown	28 82
Devlin, John J.	1662 12th ave.	Unknown	1 20
DeZerega, Agostino	Unknown	Unknown	2 60
Diek, Frederick S.	215 E. 15th st., Oakland	Unknown	86
Diekes, James	1810 Larkin st.	Unknown	85
Dickson, Sam E.	1754 Haight st.	Unknown	35 12
Diedrichs, Herman	373 28th st.	Unknown	87
Dingle, Wm. N.	1865 Fillmore st.	Unknown	91
Divier, Irene T.	400 Post st.	Unknown	84
Doe, Loren B., trustee for Doe, Dorothy M.	654 Mills Bldg.	Unknown	84
Donald, James	Hotel Angus	Unknown	88
Donaldson, Leo E.	1505 1/2 20th st.	Unknown	85
Donaldson, Richard M.	817 12th st., Oakland	Unknown	86
Dondero, Carol A.	5974 Genoa st.	Unknown	84
Dondero, Charles	California Market.	Unknown	84
Donigan, Michael T.	1509 10th ave.	Unknown	85
Donovan, Jerome	68 Waller st.	Unknown	2 12
Donovan, Neil	903 Sansome st.	Unknown	85
Dorfinger, Chas. W.	Hamlin Hotel.	Unknown	87
Dougherty, Edward	3044 Octavia st.	Unknown	309 15
Douglas, Fannie	671 5th ave.	Unknown	84
Downey, Arthur	e/o O'Connor, Moffat and Co.	Unknown	85
Doyle, Margaret E., tr. for Doyle, John O.	70 Palm ave.	Unknown	83
Doyle, Owen E.	Unknown	Unknown	33 33
Draper, Amelia L., trustee for Boeken, Eleanor J.	228 Page st.	Unknown	7 95
Driseoll, Eleanor E.	1304 Franklin st.	Unknown	87
Dudley, Charles T.	e/o Bay Cities Water Co.	Unknown	86
Duffy, Gertrude C.	128 Du Bone ave.	Unknown	3 26
DuFrance, Ester L.	915 Chestnut st., Alameda	Unknown	87
Dugan, Michael	Unknown	Unknown	84
Duggan, Annie	e/o Livingston Bros.	Unknown	91
Duggan, Margaret L.	436 Sanchez st.	Unknown	84
Duhain, Louisa O.	3456 18th st.	Unknown	85
Dumas, Leon R.	1721 Myrtle st., Oakland	Unknown	4 06
Dunleavy, John A.	561 4th ave.	Unknown	85
Dunn, Anna	995 Church st.	Unknown	1 09
Dunning, Eva Frances, guardian for Dunning, Thomas E.	Unknown	Unknown	29 06
Durnford, Viva	2514 27th ave.	Unknown	85
Durnin, Henry E.	2174 Post st.	Unknown	87
Dwyer, Walter T.	e/o Arnstein, Symon and Co., 3d and Mission sts.	Unknown	87
Dyer, Hubert P. tr. for Dyer, Eleanor F.	203 California st.	Unknown	84
Eber, Joseph	2625 Clay st.	Unknown	85
Economos, William	57 Gilbert st.	Unknown	86
Ecuyer, O. Chas. L.	696 Post st.	Unknown	84
Eddy, R. C. Jr.	2907 Pine st.	Unknown	85
Eddy, Mrs. W. T., gin. for Eddy, Earl	1726 10th ave.	Unknown	13 94
Edises, Ada L. and/or Edises, Mildred	3346 12th st.	Unknown	20 89
Edwards, Louia	Empress Hotel.	Unknown	81
Egan, Mae J.	245 Dorland st.	Unknown	85
Eggers, John H., Jr.	2036 San Jose ave., Alameda	Unknown	86
Elan, Juanita	1107 Franklin st.	Unknown	87
Engle, Wm. R.	Bridgeport, Mono County	Unknown	86
English, Jerome	1724 Geary st.	Dead	8 18
Epstein, Mina, tr. for Udall, Morris	454 Turk st.	Unknown	37 60
Erb, Charles	1107 Ellis st.	Unknown	87
Erickson, Hilma	751 Phelan Bldg.	Unknown	84
Euphrat, Martin	374 Frederick st.	Unknown	1 48
Evans, Albert E.	1006 Hampshire st.	Unknown	85
Evans, Francis H.	301 California st.	Unknown	86
Evans, J. H.	609 Nevada Bank Bldg.	Unknown	2 39
Evans, John H.	958 5th st., Oakland	Unknown	84
Evans, John E. and/or Evans, Annie	3857 Grove st., Oakland	Unknown	85
Evans, Lida L.	137 19th ave.	Unknown	84
Evans, Theodosia	275 Turk st.	Unknown	84
Fabian, Sarah E.	651 Geary st.	Unknown	82
Fabian, P. L.	544 Vermont st.	Unknown	2 40
Fazen, Herbert E. S.	110 Perry st., Oakland	Unknown	85
Farish, Robert R.	134 Sunnyside ave., Oakland	Unknown	82
Farrv, Henry A.	1606 Dolores st.	Unknown	5 07
Favilla, Chas.	2039 Powell st.	Unknown	87

DEPOSITS UNCLAIMED FOR MORE THAN TEN YEARS—Continued.

As of January 1, 1925.

First Federal Trust Company, at San Francisco—Continued.

Name	Last known address	Aliyo or dead	Amount
Feige, Julia M. and/or Feige, Juha	1068 Capp st.	Unknown	\$0 98
Feinster, Elsie M.	870 Valencia st.	Unknown	85
Feldbusch, Harold	1061 Treat ave.	Unknown	87
Ferguson, Mary G.	Room 615, 112 Market st.	Unknown	85
Field, Gilder H.	1250 O'Farrell st.	Unknown	85
Fingerhut, Sam	3118 San Bruno ave.	Unknown	85
Finkelstein, Isaac	41 Grant ave.	Unknown	84
Finkler, Henry C. and/or Finkler, Aileen, J.	316 Sunset Heights	Unknown	22 80
Finks, Wm. H.	Alta Hotel	Unknown	85
Finn, Mary C.	1818 Bush st.	Unknown	87
Finney, Elizabeth	217 Bush st.	Unknown	71
Finney, Porter S.	2208 Union st.	Unknown	84
Fisher, Chas. N.	1260 Grove st.	Unknown	87
Fisher, Emily E.	St. Marks Hotel, Oakland	Unknown	85
Fisher, Grace I.	2401 Channing Way, Berkeley	Unknown	84
Fisher, George	Greenwood, Mendocino County	Unknown	16 85
Fisher, Robert	3693 21st st.	Unknown	87
Fitch, Thos., Jr.	2520 Union st.	Unknown	85
Fitzgerald, Margaret E.	103 Front st.	Unknown	80
Fitzpatrick, Emeric E.	2133 Bush st.	Unknown	85
Fitzsimons, Marie	513 Scott st.	Unknown	85
Flack, Joseph T.	49 Jones st.	Unknown	15 96
Flaherty, Michael	331 Tehama st.	Unknown	87
Flanagan, Agnes	1291 Pine st.	Unknown	85
Flatland, Richmond	72 Castro st.	Unknown	85
Fletcher, Augusta T., Fletler, Chas. F. and Wallace, J. P., trustees under last will of Freeborn J. Fletler.	430 Mills Bldg.	Unknown	619 18
Flynn, Augusta A.	182 Noe st.	Unknown	87
Flynn, Margaret G.	1936 Mason st.	Unknown	85
Folli, Mary	906 Chronicle Bldg.	Unknown	87
Ford, E. Kny	1254 Leavenworth st.	Unknown	3 39
Ford, Elmer M.	1228 12th ave.	Unknown	85
Forrester, Edward R.	45 Kearny st.	Unknown	84
Forsyth, Thos. W.	1038 Guerrero st.	Unknown	1 49
Foster, Charles II.	1150 Guerrero st.	Unknown	85
Foster, Harold T.	1315 4th ave.	Unknown	91
Fowle, George A.	997 Steiner st.	Unknown	85
Fowler, Elizabeth	141 Webster st.	Unknown	5 22
Fowler, George H.	1727 Oregon st., Berkeley	Unknown	87
Fowler, Will A.	18 Turk st.	Unknown	1 39
Fox, Walter T.	2021 Harington ave., Frnitvale	Unknown	10 49
Franco, Peter	460 Baker st.	Unknown	85
Francovich, John	3822 24th st.	Unknown	86
Frank, Geo. W.	1353 Post st.	Unknown	84
Frank, Herman C.	1825 Stockton st.	Unknown	87
Frank, M. S. H.	1551 Sacramento st.	Unknown	84
Frankland, Alex J.	c/o San Francisco Call	Unknown	1 60
Fredrick, Marcus	45 Kearney st.	Unknown	94
Fredrickson, Harry N.	Unknown	Unknown	85
Freed, Beni	928 Castro st.	Unknown	94
Freeley, John	349 3d st.	Unknown	54 60
Friedlander, Ruby	1637 Sacramento st.	Unknown	87
Friedlander, Sigmund	158 Central ave.	Unknown	6 96
Friedlander, Vera	1637 Sacramento st.	Unknown	86
Friedman, Abraham	White House	Unknown	87
Friel, Grant	Unknown	Unknown	86
Frisze, Josephine	Larkspur	Unknown	85
Furry, Jule	927 Scott st.	Unknown	84
Furth, Melville, trustee for Furth, Albert	2 5th ave.	Unknown	7 28
Gaffney, Catherine	Fife Bldg., 1 Drumm st.	Unknown	7 23
Gallarakis, Jannis	704 Folsom st.	Unknown	5 56
Gallagher, John T.	1123 Chestnut st., Oakland	Unknown	86
Garcia, Firmin	15 Sarry st.	Unknown	85
Gardner, Claude	987 Satter st.	Unknown	1 43
Gardner, Orville N.	4 Beck Apts, 660 Bush st.	Unknown	87
Gea, Nellie	580 Goettingen st.	Unknown	84
Gereke, Arthur	706 Castro st.	Unknown	81
Gerstel, Max	1189 Folsom st.	Unknown	72
Ghiselli, Charlie	517 Davis st.	Unknown	85
Gibson, Aina Emily	Unknown	Unknown	20 06
Gibson, Francis E.	218 Noe st.	Unknown	4 93
Gilbert, Eva	450 Turk st.	Unknown	86
Gilberts, Lillian	1822 O'Farrell st.	Unknown	90
Gillespie, Robert G.	2447 Satter st.	Unknown	87
Gilman, Ethel L.	637 3d ave.	Unknown	91
Gilman, J. M.	280 College ave., Oakland	Unknown	87
Gimmel, Lenore A.	1447 Page st.	Unknown	85

DEPOSITS UNCLAIMED FOR MORE THAN TEN YEARS Continued.

As of January 1, 1925.

First Federal Trust Company, at San Francisco—Continued.

Name	Last known address	Alive or dead	Amount
Gleason, Chas. D. R.	209 Post st.	Unknown	\$0 87
Glissman, Richard H.	412 17th st., Oakland	Unknown	85
Goff, James H.	870 Eddy st.	Unknown	84
Gold, Louis M.	1800 McAllister st.	Unknown	85
Golden, Francis	3½ Hayward st.	Unknown	80
Goldenberg, Arthur	1423 Fillmore st.	Unknown	84
Goldstein, Lina	473 McAllister st.	Unknown	81
Goodrich, Sam A.	2192 Sutter st.	Unknown	81
Goodwin, Arthur H.	General Delivery	Unknown	174 88
Gore, Blanche M.	2301 Fillmore st.	Unknown	84
Gorham, Henry F.	1747 McAllister st.	Unknown	87
Gorman, W. F.	Larspur	Unknown	97
Gottfried, Samuel	Vista Grande	Unknown	87
Gottschalk, Paul	1630 Devisadero st.	Unknown	84
Graham, Robt. M., Jr.	673 Geary st.	Unknown	8 74
Granata, Joseph	301 12th st.	Unknown	7 43
Grant, Arthur J.	1125 Adeline st., Oakland	Unknown	87
Grant, Hazel A.	430 California st.	Unknown	86
Green, George Grant	1227 24th ave.	Unknown	1 15
Green, Richard E.	659 California st.	Unknown	84
Greenwalt, Clarence L.	309 California st.	Unknown	85
Gregg, Chas. W. and/or Gregg, Valera J.	1311 Waller st.	Unknown	1 80
Grieve, Frank M.	3028 24th st.	Unknown	86
Griffith, Rita A.	1124 Florida st.	Unknown	97
Griffith, Sade C.	1106 Clay st.	Unknown	85
Grimes, Francis E.	750 Lyon st.	Unknown	86
Gross, Julius A.	1219 10th ave., Oakland	Unknown	86
Guintini, Hector J., trustee for Guintini, Hector J., Jr.	822 Filbert st.	Unknown	85
Gunsauls, Clara	1530 Fillmore st.	Unknown	84
Gaanstra, John	222 E. 17th st., Oakland	Unknown	85
Hackwood, Flora W.	701 Fife Bldg.	Unknown	85
Hadley, Charles B.	Unknown	Unknown	12 77
Hageman, Henry	39 Hill st.	Unknown	87
Hagenguth, Albert	Central Hotel, 3d st.	Unknown	7 61
Hagerty, John	359 Liberty st.	Unknown	1 57
Haines, Parry LaVerne	1271 McAllister st.	Unknown	75
Hale, Anita M.	1351 Devisadero st.	Unknown	1 09
Hall, Wheeler D.	Barstow	Unknown	13 39
Hallett, Sadie M.	The Ohio House, Oakland	Unknown	87
Halliday, Benj. F.	810 Eddy st.	Unknown	85
Hamilton, Ethel M.	126 20th ave.	Unknown	84
Hamilton, Nellie P., trustee for Hamilton, Edgar, Jr.	4057 19th st.	Unknown	83
Hammond, F. W.	1012 Palm ave., San Mateo	Unknown	87
Hanly, Jean	120 Hartford st.	Unknown	87
Handloo, Fred B.	15th and Folsom sts.	Unknown	85
Hanjes, Miss Hazel E.	6357 San Pablo ave., Oakland	Unknown	87
Hammer, John	845 Devisadero st.	Unknown	9 20
Hannigan, Rev. Jerome B.	1100 Franklin st.	Unknown	9 18
Hannigan, Nora	1485 Valencia st.	Unknown	3 68
Hansborough, Hermine A.	1124 Gough st.	Unknown	86
Hansen, Elmer C.	311 Golden Gate ave.	Unknown	85
Hansen, Wm. A.	713 Laguna st.	Unknown	86
Hardwick, A. M.	1124 California st.	Unknown	86
Harbacher, Chas. A.	1468 Folsom st., apt. 12	Unknown	84
Harney, Mary L.	714 Castro st.	Unknown	86
Harria, Griffith	468 Central ave.	Unknown	2 30
Harris, Geo. B.	1866 Haight st.	Unknown	85
Harrold, Allison N.	2227 Bryant st.	Unknown	85
Hart, Mary B.	569 Dolores st.	Unknown	94
Hartwig, Herman	Unknown	Unknown	89 95
Hatch, Miss Genevieve M.	1600 California st.	Unknown	87
Havery, Samuel T.	709 Santa Clara ave., Alameda	Unknown	85
Hayes, Jos. P., trustee for Hayes, Jos. E.	252 B st.	Unknown	84
Hays, Patrick	135 Kearney st.	Unknown	82
Hebern, Ed.	263 6th st., Oakland	Unknown	87
Hecht, Edcl	1105 Arch st., Berkeley	Unknown	87
Hecht, Ralph	649 Lake st.	Unknown	85
Belbrig, Jennie	Ross Valley	Unknown	1 48
Hillemns, John W.	806 3d st.	Unknown	99
Henderson, Genevieve A.	1449 Post st.	Unknown	85
Henning, Lionel	23 Prosper st.	Unknown	85
Hermann, Elsie	105 Falcon ave.	Unknown	84
Hermann, Harry	Inoquis Apts., Ellis st.	Unknown	1 02
Herrick, Elizabeth S.	781 Sutter st.	Unknown	88
Herzog, Bernard	1824 3d st., Alameda	Unknown	1 35
Hewes, Miss Gertrude E.	1724 Francisco, Berkeley	Unknown	87

DEPOSITS UNCLAIMED FOR MORE THAN TEN YEARS—Continued.

As of January 1, 1925.

First Federal Trust Company, at San Francisco—Continued.

Name	Last known address	Alive or dead	Amount
Heydesfelt, Thos. O.	3178 16th st.	Unknown	\$0 85
Hicks, Harry F.	894 Eddy st.	Unknown	85
Higgins, Miss Josephine	800 Mississippi st.	Unknown	87
Hink, Fred H.	21 Powell st.	Unknown	84
Hintermann, Adolph, trustee for Hintermann, Otto.	2847 Golden Gate ave.	Unknown	85
Hipkins, Elsie M.	4807 Mission st.	Unknown	84
Hixon, Lloyd G.	804 Larkin st.	Unknown	2 55
Holburg, Eugene	1843 Oak st.	Unknown	87
Hoffman, Hattie	1689 Noe st.	Unknown	87
Hoffman, Joseph	7 Taylor st.	Unknown	5 36
Holland, Frank	618 Sacramento st.	Unknown	84
Holm, Peter C.	689 Market st.	Unknown	85
Holtog, Catherine V.	237 Illinois st., Vallejo	Unknown	204 78
Hook, Alice H.	East Orange, N. J.	Unknown	5 26
Hopkins, Edward D.	1309 5th ave.	Unknown	4 85
Hopkins, J. P., guardian.	Room 10, 332 Bush st.	Unknown	4 75
Hoppe, Sophis	209 Crescent ave.	Unknown	85
Horstmann, Harry W.	411 Cole st.	Unknown	85
Horton, George J.	2046 Ashby st., Berkeley	Unknown	1 48
Horvits, David	1001 Pine st.	Unknown	1 87
Howard, Bertha	405 Willington ave.	Unknown	1 96
Howard, Chas. W.	321 San Carlos ave.	Unknown	87
Hudson, Elsie	Gonbl-Sullivan Co.	Unknown	84
Huesby, Anna	272 Bemis st.	Unknown	85
Huggard, Harry Perrin	759 Clayton st.	Unknown	86
Hughes, Harold	1505 Haight st.	Unknown	85
Huhs, Miss Caroline	3655 20th st.	Unknown	87
Hunter, Oliver	c/o General Delivery	Unknown	717 59
Hurlick, Annie	328 Webster st.	Unknown	27 07
Irwin, St. Clair	1853 13th nve, Oakland	Unknown	87
Isaacs, Chas. W.	463 Waller st.	Unknown	83
Isaacs, Gladys D.	3125 Washington st.	Unknown	84
Isaacs, Henry B.	2695 22d st.	Unknown	1 63
Isham, Emily M.	174 8th st.	Unknown	1 40
Jacklich, John	541 Vermont st.	Unknown	85
Jackson, Grace, guardian.	R.F.D., box 50, Melrose, (1 Nutley ave.)	Unknown	8 02
Jaekson, Larlis A.	1247 Geary st.	Unknown	84
Jackson, Lawrence G.	445 O'Farrell st.	Unknown	89
Jackson, Leslie H.	1395 Masonic ave.	Unknown	85
Jacobs, Lester	1537 Post st., c/o Levi Strauss and Co.	Unknown	87
Jacobson, H. G.	631 Monadnock Bldg.	Unknown	86
Jansen, Oscar A.	P. O., Box 306	Unknown	1 24
Jenkel, John R.	75 O'Farrell st.	Unknown	84
Jennings, Ethel M.	624 Hyde st.	Unknown	86
Jennings, Herbert	c/o Bass-Hueter Paint Co.	Unknown	87
Jepsen, Charlotte A.	2047 Hayes st.	Unknown	1 52
Jerome, Albert E.	401 Ash ave.	Unknown	93 28
Jessup, Ida B.	749 Bush st.	Unknown	2 43
St. John, Grace	1631 Sutter st.	Unknown	85
Johnson, Miss Anna Charlotte	Mill Valley	Unknown	87
Johnson, Carlos G.	226 Grattan st.	Unknown	87
Johnson, Claus A.	422 3d st.	Unknown	0 87
Johnson, Geo.	57 Gilbert st.	Unknown	86
Johnson, Izora C.	1417 California st.	Unknown	1 31
Johnson, James Logaa	447 Eddy st.	Unknown	87
Johnson, Joseph M.	841 59th st, Oakland	Unknown	84
Johnson, Melvern	720 52d st., Oakland	Unknown	1 37
Johnson, Raymond A.	1932 Pierce st.	Unknown	84
Johnson, Willie W.	233 California ave.	Unknown	85
Johnston, Ameda B.	1817 Baker st.	Unknown	85
Johnston, Howard	792 Clayton at.	Unknown	1 53
Johnston, Leroy W.	464 Vallejo st.	Unknown	85
Jones, Harry D.	62 Garden ave.	Unknown	3 09
Jones, Msry T.	514 Clayton st.	Unknown	84
Jordan, J. F.	301 Howard st.	Unknown	76
Jordan, C. L.	2611 Fillbert st.	Unknown	87
Jordan, James F.	Hotel Rosslyn	Unknown	85
Jordbay, Alstrup	Teeban Tavern	Unknown	85
Joseph, Mannel L.	1207 6th ave. East Oakland	Unknown	87
Judge, Mary C.	1715 Ward st., Berkeley	Unknown	85
Juka, Nicholas J.	136 Montgomery ave.	Unknown	1 21
Juri, Milton	30 Liberty st.	Unknown	84
Kachivela, Stephen	383 Golden Gate ave.	Unknown	85
Kane, Jas. P.	Unknown	Unknown	84
Kane, John T.	223 Shotwell st.	Unknown	87
Kaplan, Wm. S.	2527 Sutter st.	Unknown	87
Karnstens, Lea	1633 Everett st., Alameda	Unknown	85

DEPOSITS UNCLAIMED FOR MORE THAN TEN YEARS—Continued.

As of January 1, 1925.

First Federal Trust Company, at San Francisco—Continued.

Name	Last known address	Alive or dead	Amount
Kartsens, Walton	1633 Everett st., Alameda	Unknown	\$0 85
Kastl, Henry	794 Moultrie st.	Unknown	2 05
Katsivavos, Alice V.	Pacific Syndicate Co.	Unknown	87
Kaufman, Randolph	88 1st st.	Unknown	85
Keane, Lillian I.	516 Castro st.	Unknown	84
Kedon, Mrs. Alice E.	883 Hayes st.	Unknown	87
Keeler, Irwin C.	1327 Leavenworth st.	Unknown	75
Keil, Winifred	601 Liebee Bldg.	Unknown	84
Keller, Harry R.	1597 Jackson st.	Unknown	85
Kellogg, Horman B.	817 Monadnock Bldg.	Unknown	87
Kelly, Ellen M., trustee for Cecile L. Kelly	3547 21st st.	Unknown	7 31
Kelly, Ellen M., trustee for Walter N. Kelly	3547 21st st.	Unknown	7 36
Kelly, Evelyn	816 North Point st.	Unknown	85
Kemp, Robt. G.	1515 Edith st., Berkeley (with D. N. and E. Walter Co.)	Unknown	87
Kennedy, Anita	4241 20th st.	Unknown	85
Kennedy, Frank E.	497 29th st.	Unknown	84
Kennedy, Helen	2376 Green st.	Unknown	87
Kennedy, Wm. J., administrator	1560 Sacramento st.	Unknown	21 00
Kentzell, Myrtle	139 Chattanooga st.	Unknown	85
Kersey, Ivy W.	510 Powell st.	Unknown	2 59
Kiernan, Frances	903 Sutter st.	Unknown	4 07
Kilkenny, John P.	736 14th st.	Unknown	87
Killeen, Delia	1541 California st.	Unknown	96
Kilmartin, Geo. B.	361 Elsie st.	Unknown	85
Kinball, Loretta G.	White House	Unknown	87
Kinell, Nels	922 Flood Bldg.	Unknown	85
King, Miss C. E.	593 20th st., Oakland	Unknown	87
King, J. E.	86 3d st.	Unknown	87
Kinard, Charles Ira	802 Wood st., Oakland	Unknown	45 64
Kippe, Bertha D.	428 San Pablo ave., Oakland	Unknown	84
Kirby, Alice M.	1099 Hyde st.	Unknown	84
Kirk, Eliz.	Unknown	Unknown	87
Kiltredge, Ernest E.	387 Paris st.	Unknown	1 13
Klein, Frank R.	e/oSchmidt Latho. Co.	Unknown	87
Kline, S.	555 Birch ave.	Unknown	87
Klinger, Erich	176 3d ave.	Unknown	116 56
Knarston, George S.	653 62d st., Oakland	Unknown	85
Knox, Bert	3511 1/2 23d st.	Unknown	1 60
Knox, Ralph D.	467 Edinburg st.	Unknown	86
Knox, Robert J.	742 Dolores st.	Unknown	85
Koeh, Feni	1547 Ellis st.	Unknown	84
Kochl, Fannie	231 Harold ave.	Unknown	84
Koenigstein, Irving	1721 Pine st.	Unknown	85
Koppel, Leonard	301 Market st.	Unknown	1 25
Koster, Albert	3515 16th st.	Unknown	87
Kolter, Joseph	759 Sutter st.	Unknown	85
Krahner, Mae B.	2008 Jefferson st.	Unknown	84
Krause, Flora and/or Alex Bloom	1422 Laguna st.	Unknown	6 92
Kruchel, Andrew, Jr.	321 E. 22d st., East Oakland	Unknown	86
Kuhen, Josephin	U. P. R. R., 42 Powell st.	Unknown	85
Kurtzman, Louis P.	101 Geary st.	Unknown	84
LaBare, Wm. E.	1192 O'Farrell st.	Unknown	85
Lackland, Sam	Unknown	Unknown	98
Lafargne, Matilde	1650 Polk st.	Unknown	85
LaFleure, Zadie	539 Octavia st.	Unknown	87
Logan, Hugo G.	140 Haight st.	Unknown	85
Loicas Club	1350 Jones st.	Unknown	6 74
Land, Frank L. R.	1616 Telegraph ave., Oakland	Unknown	87
Lambert, John	90-A Silver st.	Unknown	85
Lambert, Ralph N.	926 55th st., Oakland	Unknown	86
Lander, Rose	Adrian Hotel	Unknown	85
Laudgraf, Tess R.	2029 Encinal ave., Alameda	Unknown	84
Landuca, Richard J.	1534 Steiner st.	Unknown	85
Lane, Margaret	1500 Sanchez st.	Unknown	85
Lane, Norma	21 Baker st.	Unknown	87
Lang, Mabel J.	601 Clunie Bldg.	Unknown	85
Lang, Ray	2334 Howard st.	Unknown	87
Lang, Wm. R.	74 San Pablo ave., Oakland	Unknown	87
Langin, Edward and/or Bertha Lanigan	3768 Sacramento st.	Unknown	9 33
Lannon, Wm. F.	667 24th ave.	Unknown	90
Larcombe, John J.	1707 Cabrillo st.	Unknown	1 82
Large, May A.	1035 Mission st.	Unknown	84
Larkio, John J.	620 Folsom st.	Unknown	94
Larsen, Charles	610 Clay st.	Unknown	72
Larsen, L. A., trustee for Leivilla Larsen	1011 Golden Gate ave.	Unknown	84
Laurie, Henry J.	670 Oak st.	Unknown	86
Lavaron, Ernest	1420 Powell st.	Unknown	86

DEPOSITS UNCLAIMED FOR MORE THAN TEN YEARS—Continued.

As of January 1, 1925.

First Federal Trust Company, at San Francisco—Continued.

Name	Last known address	Alive or dead	Amount
Law, James A.	609 Ashbury st.	Unknown	\$10 29
Lazarus, Jos. G.	2007 Everett st., Alameda	Unknown	85
Leahy, Albert E.	156 4th st.	Unknown	2 71
Leavitt, Bernice	Hotel Jefferson—445 Mounsdnock Bldg.	Unknown	87
Lear, Genevieve B.	2510 McAllister	Unknown	87
Leaner, Earl.	56 Warder st., East Oakland	Unknown	84
Le Breton, Laura May	550 Sacramento st.	Unknown	86
Lederer, Wm. S.	893 Market st.	Unknown	84
Lee, Amos.	3554 22d st.	Unknown	85
Lee, Ernest A.	48 Washington st.	Unknown	85
Lee, Robert B.	Eureka Hotel, rm. 28, Oakland	Unknown	1 18
Leffler, Michael	716 Stockton st.	Unknown	3,585 34
LeHardy, J. C.	Benieim Aransl.	Unknown	1 51
Lehn, Evelyn	1453 Haight st.	Unknown	87
Leipsic, Theresa	1500 Steiner st.	Unknown	83
Leodelof, Chas.	319Cherry st. also 865 Monadnock Bldg.	Unknown	87
Lennon, Annie	148 Davis st.	Unknown	86
Lennon, Clarence J.	2323 Devisadero st.	Unknown	85
Leo, Miss Gertrude	225 Eddy st.	Unknown	27
Leseure, Alfred	Unknown	Unknown	85
Leslie, Claude V.	515 Turk st.	Unknown	84
Levy, Agnes	1031 Fillmore st.	Unknown	7 05
Lewin, Nathan S.	1344 Haight st.	Unknown	85
Lewis, Clifton	86 3d st., rm. 203	Unknown	87
Lewis, Warner	734 Center st., Oakland	Unknown	76
Liddy, William S.	2793 Mission st.	Unknown	85
Lidstedt, Maria C.	Menlo Park	Unknown	86
Liebscher, Frank	645 Irving st.	Unknown	2 76
Lincoln, Chester C.	804 12th st., Oakland—508 Humboldt Bank Bldg.	Unknown	87
Lindecker, Henry J.	2821 Folsom st.	Unknown	84
Lindecker, Philip	2821 Folsom st.	Unknown	84
Lindermann, Gertie	1754 O'Farrell at.	Unknown	1 08
Lindsay, Stephen E.	819 Kearney st.	Unknown	12 11
Litz, Helen K.	301 Octavia st.	Unknown	86
Lloyd, Francis L.	2319 Hilgard ave., Berkeley	Unknown	87
Locatell, Jos. J.	Geneva Car House, San Jose ave.	Unknown	86
Loguc, Frank	S. S. Madrona, Goat Island.	Unknown	2 57
Loving, Goggiano	30 Boeir Juan pl.	Unknown	86
Longfellow, Russell H.	305 San Jose ave.	Unknown	87
Looney, Jeremiah or Catherine	36 Steiner st.	Unknown	3 36
Lord, Clifford W.	1903 Telegraph ave., Oakland	Unknown	86
Lord, Wlvia Jane	Harpwell, Me.	Unknown	82
Loughrey, Joseph D.	101 Poet st.	Unknown	1 81
Lowe, Martin	3331 22d st.	Unknown	80
Lowenstein, Sadie	2711 Finc st.	Unknown	86
Lowry, Mac G.	1037 Vallejo st.	Unknown	86
Lucas, Edith M.	Cornelia Apts.	Unknown	12
Lucas, Madeline	1749 Grove st., Berkeley.	Unknown	85
Luehkenbach, Fred	1813 Polk st.	Unknown	86
Ludeman, Heleo	1529 Pacific ave.	Unknown	84
Lunsden, Eroest	677 5th ave.	Unknown	87
Lunoy, Mae E.	3829 26th st.	Unknown	84
Lusich, Raymond	1909 Ellis st.	Unknown	84
Lydon, James	524 Haight st.	Unknown	71
Lyman, William A.	732 Ellis st.	Unknown	2 90
Lynch, Elizabeth	84 Norfolk st.	Unknown	18 05
Lynch, Harry F.	9t Beleher st.	Unknown	85
Lynch, Katie A.	1440 Webster st.	Unknown	1 43
Lyons, Miss Ruth	1644 Webster at.	Unknown	87
Lyth, Frank G.	886 Flood Bldg.	Unknown	84
Macdonalds, Donld.	415 S. D st., San Mateo.	Unknown	85
Macdonald, P. F.	3333 Clements st.	Unknown	1 53
Macdonald, William S.	Mill Valley	Unknown	85
MacGregor, Lena M. and/or H. M. MacGregor	432 Duboce ave.	Unknown	8 24
Mackin, Paul V.	2537 Hearst ave., Berkeley	Unknown	87
Mackintosh, Maude	Newman and Levinson, Stockton and O'Farrell sts.	Unknown	5 45
Madden, Helena L.	1945 Turk st.	Unknown	9 00
Magee, Jay B.	1102 Divisadero st.	Unknown	85
Maginnis, John B., tr. for Leonie B. Maginnis	218 9th ave, Richmond	Unknown	4 17
Magnus, Eugene E.	581 25th st., Oakland	Unknown	3 51
Maguire, Annie	Unknown	Unknown	1 20
Mahoney, J. J.	500 Church st.	Unknown	7 57
Mafaby, Albert P.	Pasadena	Unknown	4 57
Mafton, John B.	1007 Grand st.	Unknown	86

DEPOSITS UNCLAIMED FOR MORE THAN TEN YEARS—Continued.

As of January 1, 1925.

First Federal Trust Company, at San Francisco—Continued.

Name	Last known address	Alive or dead	Amount
Malone, Agnes	1447 Fillmore st.	Unknown	\$0 85
Maloney, James G.	5 Elizabeth at.	Unknown	84
Manechester, Fred C.	218 Bon View st.	Unknown	85
Mangini, Joseph P.	325 15th ave.	Unknown	85
Manley, Ernestine L.	130 Locust at.	Unknown	85
Manley, Jos. S.	130 Locust st.	Unknown	87
Manning, Clifford	Mill Valley	Unknown	85
Mansfield, Harold R.	68 Sacramento st.	Unknown	2 76
Manson, Daniel W.	1538 Kentucky st., Camden, N. J.	Unknown	4 52
Mantz, Ssdie M.	2017 Oak at.	Unknown	80
Manuel, Harvey P.	356 Fremont st.	Unknown	85
Marlow, Geoffrey	558 Sacramento st.	Unknown	86
Marron, Margaret	Marke Bros.	Unknown	86
Marsh, Richard S.	405 Sansone st.	Unknown	86
Marsh, Sheroo R.	573 Hill st.	Unknown	87
Martin, Bertram P.	1633 Walnut st., Berkeley	Unknown	85
Martin, Eleanor F.	937 Adeline st., Oakland	Unknown	11 02
Martin, Mathew and/or Elizabeth Martin	Oak Grove Cottage, Sao Rafael	Unknown	1 89
Martin, Thomas J.	2875 Folsom st.	Unknown	1 80
Martin, May A.	2607 Clay at.	Unknown	20 41
Martin, Mario J.	1749 Hayes st.	Unknown	86
Martenston, Sidney C.	841-A Ashbury at.	Unknown	85
Mason, A. S., trustee for Ada E. Mason.	4903 Mission st.	Unknown	86
Matson, Inez L.	Mill Valley	Unknown	86
Mauer, Lillian	450 Ellis st.	Unknown	1 31
Maurer, Jos A.	1827 Telegraph ave., Oakland	Unknown	86
McAuliffe, E. P.	833 Market st.	Unknown	1 40
McAleenan, Norine M.	183 8th ave.	Unknown	15
McAllister, Allester	836 29th st., Oakland	Unknown	91
McArdle, Owen	845 Mission st.	Unknown	2,021 61
McAvoy, Helen	2153 San Jose ave., Alameda	Unknown	1 34
McBride, Matthew and/or Catherine McBride	42 Ringold at.	Unknown	1 32
McCabe, James T.	886 Flood Bldg.	Unknown	84
McCabe, Thos.	662 Cole at.	Unknown	85
McCarthy, Dennis	158 Shotwell st.	Unknown	85
McCarthy, Mae	147 Ross st., San Rafael	Unknown	85
McCarthy, Mary J.	178 Castro st.	Unknown	85
McClellan, Mamie	179 Laidley st.	Unknown	84
McClelland, Jeffe A.	1418 45th ave.	Unknown	2 98
McCormick, Andrew J.	Hotel Brilliant, Turk nr. Larkin	Unknown	35
McCort, Jr. Mae	Matabelle Apts.	Unknown	86
McCracken, August	2024 Taylor st.	Unknown	85
McDevitt, May J.	939 Fell st.	Unknown	84
McDonalds, Sarah M.	807 Brush st., Oakland	Unknown	24
McDonald, Eileen M.	45 Tilden st.	Unknown	86
McDonough, Mark J.	247 Hannah st.	Unknown	85
McEnnerney, John	270 11th st.	Unknown	85
McFeely, Grace	1370 12th ave.	Unknown	1 52
McGately, Sadie	2307 Mission st.	Unknown	85
McGlynn, Chas C.	1500 Golden Gate ave.	Unknown	84
McGoldrick, Winnie	1957 Pine st.	Unknown	86
McGovern, Margaret	56 Devisadero st.	Unknown	84
McKee, S. B. and/or Sarah A. McKee	1033 Adeline st., Oakland	Unknown	1 84
McKewen, John J.	325 Louisburg st.	Unknown	84
McKinnon, J. J.	Unknown	Unknown	1 69
McLaren, Milton	Hotel St. James	Unknown	84
McLeod, John A. C.	220 Los Olivas ave., Daly City	Unknown	85
McLaughlin, Patrick	Relief Home, Ingleside	Unknown	40 67
McMasters, William H.	Fort Baker	Unknown	1 65
McMullan, James	Brooklyn Hotel	Unknown	85
McQuad, Josephine L.	2065 Market st.	Unknown	86
McVay, Mary R., tr. for Ruth D. R. McVay	2326 Larkin st.	Unknown	1 40
Mead, Andrew and/or Helen	650 Fell st.	Unknown	2 15
Meagher, Andrew J.	513 Oak at.	Unknown	86
Melis, Annie F., gdn. of William J. Melis.	213 Guerrero st.	Unknown	3 68
Mendez, Cipriano	Popular Restaurant, Ellis at.	Unknown	1 10
Mendez, Montes L.	629 Vallejo st.	Unknown	6 01
Merritt, James M.	1221 Adeline st., Oakland	Unknown	84
Messinger, John M.	546 Sutter st.	Unknown	1 33
Messini, Edward	536 Union st.	Unknown	84
Metzler, Frank H.	1605 McGee ave., Berkeley	Unknown	86
Mayer, Miss Olga	1903 Baker at.	Unknown	87
Meyer, Rosalind A.	1822 Woolsey st., Berkeley	Unknown	85
Michelotti, Attillie	1327 Pacific ave.	Unknown	85
Middleton, Owen A.	Belleclair Hotel	Unknown	85
Mignacco, Attilio	38 Laura st.	Unknown	86
Milanese, Lawrence	557 Laidley st.	Unknown	85

DEPOSITS UNCLAIMED FOR MORE THAN TEN YEARS—Continued.

As of January 1, 1925.

First Federal Trust Company, at San Francisco—Continued.

Name	Last known address	Alive or dead	Amount
Milasiach, Anton	2781 16th st.	Unknown	\$0 85
Miodham, William	Unknown	Unknown	3 15
Minetti, Jeanne Perelli	Unknown	Unknown	85
Mingles, Ben F.	960 Oak st.	Unknown	86
Mitchell, Jerome D.	721 DuBoce ave.	Unknown	85
Mitchell, Frank G.	23 Montgomery st.	Unknown	84
Mitchell, John E.	343 Montgomery st.	Unknown	86
Mitchell, Mary D.	1001 Sutter st.	Unknown	1 36
Mitchell, Robert C.	Wells Fargo Bank Bldg.	Unknown	85
Mocker, Real Estate Co., The	Unknown	Unknown	1 85
Moller, Katie M.	Hayward	Unknown	87
Moir, Ray	242 Palmer st.	Unknown	71
Monahan, John J.	303 Humboldt Bank Bldg.	Unknown	87
Monet, Loretta	1215 Vallejo st.	Unknown	1 40
Mooney, Bert	Bartlett, Iowa	Unknown	16 36
Moore, Evelyn B.	835 Bush st.	Unknown	2 29
Moore, Harry C.	Gloster Hotel	Unknown	85
Moore, Irene	Hotel Yale, 453 Kearney st.	Unknown	4 03
Moore, Isaiiah	106 Natoma st.	Unknown	3 58
Moore, Tessie	Niles	Unknown	84
Moore, Bernice P.	1312 Leavenworth	Unknown	87
Moran, Marguerite	1634 Howard st.	Unknown	83
Morgan, Mande	119 Haight st.	Unknown	84
Morgan, Mazie K.	2426 Pine st.	Unknown	2 87
Morgan, Priscilla	Ross Valley, Marin County	Unknown	2 29
Moroney, E. M.	293 68th st.	Unknown	2 64
Morrill, Raymond H.	231 Golden Gate ave.	Unknown	80
Morria, Jos. C.	429 $\frac{1}{2}$ 2d ave.	Unknown	87
Morrison, William	Alfred Lilienfeld Co.	Unknown	84
Mortimer, Mary E.	712 Shotwell st.	Unknown	73
Morton, John D.	San Mateo	Unknown	87
Morton, Maude A.	649 Ellis st.	Unknown	2 49
Moss, Cassino E.	4631 Point Lobos ave.	Unknown	87
Mudge, Ida May	1101 O'Farrell st.	Unknown	84
Muelle, Jesse Albert	363 Russ Bldg.	Unknown	87
Muench, Albert	2432 Folsom st.	Unknown	84
Muir, Henry	South San Francisco	Unknown	96
Mullaney, Irene	315 1st st.	Unknown	85
Mullins, Mary Elizabeth	717 Castro st.	Unknown	87
Mulpeter, James	Grand Union Hotel	Unknown	84
Murphy, Philip	1626 Dolores st.	Unknown	11 30
Murray, Mrs. A. M.	2519-A Sacramento st.	Unknown	2 20
Murray, John P.	275 $\frac{1}{2}$ 11th st.	Unknown	85
Murray, Richard D.	810 3d st, San Rafael (1211 Flood Bldg.)	Unknown	83
Muzinni, Christie	1527 Haight st, San Anselmo	Unknown	85
Myers, Hattie	536 6th ave.	Unknown	1 06
Mylius, Jessie P.	2121 50th ave., Oakland	Unknown	85
Nahr, Tillie R.	1430 Vermont st.	Unknown	87
Natriss, Joseph G.	821 15th st., Oakland	Unknown	1 55
Neary, May E.	47 Kearney st.	Unknown	90
Nelson, Clifford J.	246 Palmer st.	Unknown	85
Nelson, David R.	Brule Hotel, 670 Eddy st.	Unknown	7 95
Nelson, Florence M.	232 Mississippi st.	Unknown	1 54
Nelson, Frank R.	124 Alpine st.	Unknown	1 52
Nelson, Matthew	1257 Montgomery st.	Unknown	84
Nettleship, Maria	238 Kearny st.	Unknown	88
Newbury, Fred C.	210 Post st.	Unknown	84
Newman, Sophie	1365 Greenwich st.	Unknown	87
Newton, Leah	1447 Fillmore st.	Unknown	85
Nichols	185 Valencia st.	Unknown	87
Nichols, Richard G.	2217 Parker st, Berkeley	Unknown	1 54
Niebour, Theodore	5 Pioneer pl.	Unknown	158 89
Nielsen, Helga Charlotte	3015 High st., Fruitvale	Unknown	1 55
Nohl, Chas. W.	584 Mission st.	Unknown	87
Nolsn, Geo. F.	78 2d st.	Unknown	84
None, John	1081 Jackson st.	Unknown	85
Noonan, Marion	326 Waller st.	Unknown	87
Normand, H. F.	415-A Lyon st.	Unknown	86
Normand, Paul A.	4843 17th st.	Unknown	1 51
Norris, Wm. H.	1201 Union st.	Unknown	3 91
Norton, Cora	149 California st.	Unknown	87
Nossen, Max	68 Clay st.	Unknown	1 84
Nossen, Wm. I.	1015 Lincoln ave., Alameda	Unknown	1 53
Nourse, James R.	1429 Clay st.	Unknown	5 54
Nuhn, May L.	Dolores Apts., 16th and Market sts.	Unknown	1 53
Nyblom, Albin W.	3131 Eton ave., Berkeley	Unknown	1 54
Oakes, John	1015 Ocean ave.	Unknown	87
O'Boyle, Norah	930 Ellis st.	Unknown	27 85

DEPOSITS UNCLAIMED FOR MORE THAN TEN YEARS—Continued.

As of January 1, 1925.

First Federal Trust Company, at San Francisco—Continued.

Name	Last known address	Alive or dead	Amount
O'Brien, John J.	41 Collingwood st.	Unknown	\$1 55
O'Brien, John M.	354 Pine st.	Unknown	81
O'Brien, Wilma	760 10th st., Oakland	Unknown	1 53
O'Connell, Wm. J.	869 Castro st.	Unknown	86
O'Connor, Mary	4107 17th st.	Unknown	82
O'Donnell, Emma	413 Mississippi st.	Unknown	1 53
O'Donnell, John	Wiltshire Hotel.	Unknown	1 53
O'Donnell, John T., guardian of John J. O'Donnell.	3079 23d st.	Unknown	96
O'Donnell, John T., guardian of Madeline C. O'Donnell.	3079 23d st.	Unknown	1 02
Ogilvie, Robert B.	1323 Washington st.	Unknown	1 10
O'Hern, Bruce D.	Unknown	Unknown	87
Oliver, Dennis J.	1825 Turk st.	Unknown	1 55
Olsen, Simon D.	Steamship "Nebraska" c/o Hawaiian Steamship Co.	Unknown	3 19
O'Melveny, Mary	415 O'Farrell st.	Unknown	87
O'Neill, Ambrose E.	3620 17th st.	Unknown	27 81
O'Neill, Frances M.	21 Valley st.	Unknown	87
Orcier, Harry A.	229 Marshall st.	Unknown	1 53
Ortel, Marie L., trustee	740 Divisadero st.	Unknown	87
Osborne, George	2476 Bush st.	Unknown	84
Osgood, William	1113 Lincoln, ave., Alameda	Unknown	85
O'Shea, John	Navy Department, Mare Island	Unknown	23 28
Ostrander, Lillian N.	Larkspur	Unknown	2 65
O'Toole, Gertrude	744 Central ave. (34 Ellis st., rm. 416)	Unknown	81
Ott, Catherine	16 Dehon st.	Unknown	85
Overpack, Florence	592 Sanchez st.	Unknown	1 52
Overstreet, L. M.	Navy Department, Washington, D. C.	Unknown	1 18
Ovimus, Wallace B.	1469 48th ave	Unknown	85
Owens, Owen	Reeuec Mission, Stewart st. (217 Natoma st.)	Unknown	85
Faige, Daisy D.	553 38th st., Oakland	Unknown	1 27
Falilet, Frank	651 Broadway st.	Unknown	2 29
Palmer, Harry J.	1484 Clay st.	Unknown	86
Palzer, William	415 Powell st.	Unknown	30 43
Papaneck, Andrew J.	808 Wheeler ave., Oakland	Unknown	354 80
Parker, Fred E.	1328 11th ave.	Unknown	84
Parriah, Paul	2836 Regent st., Berkeley	Unknown	87
Partington, Jack A.	1822 Fell st.	Unknown	2 25
Pascoe, Aubrey C.	2312 6th st, Berkeley	Unknown	85
Patterson, Harvey	625 Hyde st.	Unknown	2 48
Paymal, George W.	1621 Vallejo st.	Unknown	22 76
Peck, C. L. and/or Mrs. C. L. Peck	Unknown	Unknown	49 56
Pendleton, Harry	827 Jackson st.	Unknown	89
Peralta, Sara J.	22 Church st.	Unknown	1 59
Perry, James A.	3237 16th st.	Unknown	1 54
Petersen, Emma J.	374 California st.	Unknown	86
Peterson, August W.	1607 9th ave.	Unknown	85
Peterson, John C.	c/o Cordin Furniture Store.	Unknown	2 26
Pfau, Arthur, trustee	151 Mason st.	Unknown	85
Pfeffermann, Elic	541 Montgomery st.	Unknown	85
Phillips, Mary C.	529 19th st., Oakland	Unknown	87
Phillips, Percy H.	3736 Woodland ave., Oakland	Unknown	87
Pickthall, Arthur	1334 Grove st., Alameda	Unknown	85
Pierce, Barbara Small	Fort McDowell, Angel Island	Unknown	58 93
Pierce, Joe. H.	Winchester Hotel	Unknown	1 13
Pigdon, Wm. G.	733 Phelan Bldg	Unknown	71
Pilger, August	1740 Ellis st.	Unknown	85
Piontek, Herman	46 Stewart st.	Unknown	4 77
Pittleckow, Herman G.	600 Jones st.	Unknown	84
Fixley, William J.	204 Sacramento st.	Unknown	78
Platt, Genevieve A.	162 Connecticut st.	Unknown	84
Poggi, Elsie	19 Telegraph pl.	Unknown	84
Pollack, Edgar M.	536 Broderick st.	Unknown	1 52
Pope, Jos. H.	819 Ellis st.	Unknown	84
Porter, E. Pyng	71 Appraisers Bldg.	Unknown	1 64
Porter, Gertrude	1523 Laguna st.	Unknown	86
Porter, Jerome P., Jr.	630 Jones st.	Unknown	1 53
Porto, Frank D.	1287 9th st.	Unknown	85
Powers, Guy M.	665 Market st.	Unknown	84
Powers, Lester D.	718 Mission st.	Unknown	84
Powers, Timothy	Hotel Francisco.	Unknown	84
Preble, Chas. S.	1534 Arch st., Berkeley	Unknown	1 53
Pridey, Mary Ellen	84 Webster st.	Unknown	86
Pries, Edward	230 Duncan st.	Unknown	87
Pringle, Walter S.	68 Sacramento st.	Unknown	1 51
Printy, Jas. S.	31 Hoff ave.	Unknown	85

DEPOSITS UNCLAIMED FOR MORE THAN TEN YEARS—Continued.

As of January 1, 1925.

First Federal Trust Company, at San Francisco—Continued.

Name	Last known address	Alive or dead	Amount
Purdy, Henry L.	1654 Broadway st.	Unknown	\$0 85
Purrrington, S. W., Estate, Allyn J. Miller, administrator	303 California st.	Unknown	4 56
Quilman, Agnes	1044 Guerrero st.	Unknown	71
Quilici, Chas.	250 Waller st.	Unknown	85
Radonich, Marino	964 Broadway st.	Unknown	17 51
Rafter, Francis J.	821 York st.	Unknown	1 54
Raggio, Clorinda A.	392 Lombard st.	Unknown	81
Ralph, Ethel C.	119 Haight st.	Unknown	81
Ramus, James A.	133 Sutter st., or Hotel Golden, Reno, Nev.	Unknown	6 61
Randall, Wm. A.	323 Kearny st.	Unknown	86
Raphael, Max	Simon Supply Co., 883 Market st.	Unknown	87
Rapp, John E.	118 Hayes st.	Unknown	86
Raymond, Albertine	1630 Mason st.	Unknown	86
Rappo, Ida	1329 Kearny st.	Unknown	85
Raymond, Russell S.	4105 19th st.	Unknown	85
Ream, Grosvenor B.	635 14th st., Oakland	Unknown	2 04
Reed, Chas.	614 Haight st.	Unknown	1 53
Reed, Emily E.	404 Oak st.	Unknown	87
Reeves, Pearl M.	995 Pine st.	Unknown	84
Regensburger, Samuel H.	1922 Laguna st.	Unknown	86
Reisabel, John	1474 22d ave.	Unknown	86
Reifenatuhl, Harry	2423 Ward st., Berkeley	Unknown	84
Reilly, Florence I.	1369 Sacramento st.	Unknown	85
Reineger, Milton	Corte Madera	Unknown	1 53
Reinhardt, Andrew	205 California st.	Unknown	1 53
Reinhold, Edgar L.	2952 California st.	Unknown	85
Reoner, Jr., Geo.	309 East st.	Unknown	85
Reponides, Arthur C.	687 Folsom st.	Unknown	18 67
Rhinehart, Bertha	68 Landers st.	Unknown	1 55
Rice, Flora	28 Clyde st.	Unknown	7 38
Richards, Frank	854 Hayes st.	Unknown	1 82
Richardson, Harold J.	36 Oakwood st.	Unknown	81
Riggs, Wm. E.	574 11th ave.	Unknown	84
Riggs, Wm. E., trustee	574 11th ave.	Unknown	1 52
Riggs, Wm. E., trustee	574 11th ave.	Unknown	85
Riley, Julia A.	200 Turk st.	Unknown	84
Riley, Wm. E.	157 Clement st.	Unknown	26 52
Riordan, Elizabeth F.	612 Bush st.	Unknown	13 69
Riordan, Timothy P.	632 Market st.	Unknown	84
Rivers, Percy	1416 Kearny st.	Unknown	3 14
Ronntree, Jas. D.	19 Stanly pl.	Unknown	7 28
Robert, Geo. E.	1517 Broderick st.	Unknown	81 52
Roberts, Elizabeth K.	Sonoma	Unknown	86
Robertson, Wm.	140 Steward st. (132 East st.)	Unknown	1 51
Robinson, John James	340 Madrid st.	Unknown	87
Robinson, May R.	445 1st st.	Unknown	85
Rodgers, Carl L.	640 Turk st.	Unknown	3 30
Rodgers, Jas. R.	48 Sanchez st.	Unknown	1 53
Rodgers, Marie V.	1424 Willow st., Alameda	Unknown	85
Rogers, Francis	1360 Dolores st.	Unknown	81
Romaine, Edgar J.	501 Montgomery st.	Unknown	2 37
Roop, Maryalice	2505 Gough st.	Unknown	86
Rosenkind, Sadie	2340 Fine st.	Unknown	75
Ross, Chas. B.	607 Post st.	Unknown	85
Ross, Jemina S.	840 California st.	Unknown	1 96
Ross, W. H.	808 Leavenworth st.	Unknown	87
Rosser, Leah Rose	1501 Larkin st.	Unknown	10 41
Rothanger, George	391 Sutter st.	Unknown	1 53
Roussel, Leland	419 Front st.	Unknown	1 69
Rovey, Francisco	26 Poet st.	Unknown	3 14
Rower, Philip A.	142 Joyce st.	Unknown	1 58
Ruckh, Frederick	1076 Park ave., Alameda	Unknown	85
Rubenstein, Frieda	166 Golden Gate ave.	Unknown	1 51
Rud, Edith F.	105 Winfield ave.	Unknown	85
Rudolph, Anna M., trustee	2396 Webster st.	Unknown	1 55
Ruellan, Henry	685 Market st.	Unknown	87
Rush, Irene	323 Scott st.	Unknown	84
Rusk, Lon Babh	Room 312, 34 Ellis st.	Unknown	86
Russell, Andrew B.	424 California st.	Unknown	81
Rutherford, May	60 Perry st.	Unknown	84
Ryan, John	1617 Howard st.	Unknown	87
Ryan, Kathleen L.	1242 Geary st.	Unknown	1 50
Snake, Herbert F.	3482 17th st.	Unknown	86
Sabalo, Dorothy	725 Geary st.	Unknown	1 55
Salsig, Myrtle L.	2819 Benvenue st., Berkeley	Unknown	1 55
Salsig, W. Winter	Elk, Mendocino County	Unknown	87
Sarraile, Celestine	574 8th ave.	Unknown	87

DEPOSITS UNCLAIMED FOR MORE THAN TEN YEARS—Continued.

As of January 1, 1925.

First Federal Trust Company, at San Francisco—Continued.

Name	Last known address	Alive or dead	Amount
Sawyer, Monckton J.	Belmont and Edgwood ave.	Unknown	
Schaefer, Louise.	Arliogton Hotel, Ellis st.	Unknown	\$2 65
Schiffer, Ruth.	528 Ashbury st.	Unknown	87
Schippman, Alma.	907 First National Bank Bldg.	Unknown	84
Schmidt, Carl.	120 Eddy st.	Unknown	84
Schmidt, Jr. Richard.	40 Carl st.	Unknown	87
Schmidt, Rosine, trustee.	Hotel Harcourt, Larkin and Sutter sts.	Unknown	87
Schneider, Claire M.	1147 Taylor st.	Unknown	38 31
Schoefeld, Albert.	912 Steiner st.	Unknown	87
Schroeder, Wm. G.	Unknown.	Unknown	87
Schubener, M.	Oronville.	Unknown	14 74
Schulz, Helen A.	216 Stockton st.	Unknown	1 53
Schverbein, Francis T.	1292 O'Farrell st.	Unknown	1 55
Schwartz, Wm.	333 O'Farrell st.	Unknown	81
Schwarzenbek, Hermine.	1440 Polk st.	Unknown	81
Schweiohard, Marthas E.	4 Williar ave.	Unknown	1 53
Scott, Daniel D.	989 Ellis st.	Unknown	1 42
Scott, Jos. or Mathilda M.	560 Hayes st.	Unknown	85
Scott, Marion I.	2339 Blake st., Berkeley	Unknown	46 46
Scott, Oliver L.	930 Market st.	Unknown	1 51
Seelen, Fred	c/o Olson, Mahony Lumber Co.	Unknown	1 23
Seely, Edw. B.	255 California st., rm. 411	Unknown	1 31
Seifert, Louise	342 5th ave.	Unknown	81
Selleck, Jr., Hugh H.	1250 O'Farrell st.	Unknown	87
Sexton, Oliver P.	516 Garden st., Vists Grande	Unknown	1 73
Sexton, Robt. P.	415 Bush st.	Unknown	81
Shapero, J.	141 Lexington ave.	Unknown	81
Sharp, J. Everett, tr. for Everett F. Sharp.	233 Clay st., Apt. 1	Unknown	1 50
Shaver, Fred.	418 Monadnock Bldg.	Unknown	1 52
Shaver, Marie J.	402-418 Monadnock Bldg.	Unknown	87
Shay, Mollie, trustee for Mildred A. Shay	879 Golden Gate ave.	Unknown	84
Sheehan, Cathern E.	Newmac and Levinson	Unknown	2 73
Sheehy, Chas. P.	323 Geary st.	Unknown	1 68
Shelby, Evalynne.	911 Phelan Bldg.	Unknown	1 52
Shelton, Wm.	759 Fillmore st.	Unknown	87
Shepard, Leonora.	La Rose Apts, Pine st.	Unknown	85
Shervrey, Geo. C.	767 Mission st.	Unknown	85
Shorb, Nurbert N.	157 Sutter st.	Unknown	87
Siders, Geo.	c/o American Can Co.	Unknown	85
Silva, Chas.	2248 Howard st.	Unknown	86
Sinclair, Harold R.	292 Chattanogs st.	Unknown	85
Sinclair, Laurance J. G.	566 6th st., Oakland.	Unknown	86
Skerritt, Thomas K.	Hotel Achian, Eddy and Hyde sts.	Unknown	2 43
Slaughter, John F.	866 Flood Bldg.	Unknown	81
Smith, Emily M.	416 Athens st.	Unknown	1 42
Smith, Howard H.	332 Stockton st.	Unknown	1 52
Smith, Lester A.	1530 Fillmore st.	Unknown	1 52
Smith, Mae	1331 Utah st.	Unknown	81
Smith, Margaretha	3617 23d st., or 301 Mission st.	Unknown	1 55
Smith, Philip W.	124 4th ave.	Unknown	87
Smith, Tullie G.	131 Steiner st.	Unknown	1 53
Smith, Walter E.	230 Shotwell st.	Unknown	87
Smith, Wm., trustee.	575 Hill st.	Unknown	81
Smith, Wm. A., Jr.	6231 California st.	Unknown	85
Smith, William D.	416 Athens st.	Unknown	1 54
Snowden, Raymond F.	2063 Buena Vista ave., Alameda.	Unknown	1 52
Solinos, Vincent.	1295 7th ave.	Unknown	85
Sorensen, Gladys.	615 Broderick st.	Unknown	87
Soussens, John P.	400 Golden Gate ave.	Unknown	87
Souther, Lizzie M.	225 Clement st.	Unknown	1 50
Spencer, Gardner A. B.	251 Stevenson st.	Unknown	1 55
Spencer, Geo. W.	391 Valencia, Carmelita Apts.	Unknown	81
Spatorno, Gaston P., Jr.	c/o O'Brien, Spatorno and Mitchell (California Market, California st.	Unknown	85
Sprague, J. Howsrd	California st. bet. Leavenworth and Jones	Unknown	1 55
Sprague, Mollie.	506 Haight st.	Unknown	85
Stake, Harold B.	1565 Jackson st.	Unknown	85
Stark, Tillie.	2513 Bush st.	Unknown	86
Steele, Paul M.	979 Ellis st.	Unknown	1 55
Steinman, William J.	301 Golden Gate ave.	Unknown	85
Steinmets, Wm. F.	1431 Sherman st.	Unknown	1 52
Steiper, Albert.	4328 17th st.	Unknown	85
Stempel, Geo. J.	251 Nue st.	Unknown	87
Stenroos, Gus A.	1107 Ellis st.	Unknown	1 52
Stettin, Herman R., Jr.	448 Monadnock Bldg.	Unknown	85
Stevenson, Laura L.	St. Paul Hotel, 935 Kearny st.	Unknown	1 98
Stevenson, Maude.	1124 Eddy st.	Unknown	73
Stewart, Chas. W.	1505 Haight st.	Unknown	84
		Unknown	85

DEPOSITS UNCLAIMED FOR MORE THAN TEN YEARS—Continued.

As of January 1, 1925.

First Federal Trust Company, at San Francisco—Continued.

Name	Last known address	Alive or dead	Amount
Stewart, Edw. N.	594 McAllister st.	Unknown	\$2 67
Stokes, Chas. E. tr. for Chas. Jasper Stokes	1425 Morton st., Alameda	Unknown	4 85
Stokes, Geo.	906 McAllister st.	Unknown	85
Stone, John F., Jr.	18th and Folsom sts.	Unknown	85
Stopper, Edw. G.	1069 Dolores st.	Unknown	87
Strohm, Frank H.	Paisley Hotel	Unknown	1 54
Stuart, Chas. C. trustee for Donald Sherman Stuart	18 Powell st.	Unknown	61 04
Sturtevant, Charles V.	310 Willard st.	Unknown	1 51
Sullivan, Alma D.	631 4th ave.	Unknown	81
Sullivan, Daniel	Royal House, Ellis st.	Unknown	254 14
Sullivan, Hannah M.	2059 Hayes st.	Unknown	2 08
Sullivan, Leo A.	400 Van Ness ave.	Unknown	1 52
Sullivan, Margaret	176 4th st.	Unknown	87
Sullivan, Wm. J.	2262 15th st.	Unknown	85
Sutherland, Chas. A.	1591 Pacific ave., Alameda	Unknown	3 12
Swafford, Tyson K.	301 Golden Gate ave.	Unknown	84
Swanberg, Genevieve M.	637 3d ave.	Unknown	84
Swinson, Arthur E.	Unknown	Unknown	1 55
Sylvia, Manuel	228 Haven st.	Unknown	1 09
Symes, Edwin J.	1007 Campbell st., Oakland	Unknown	1 55
Talbot, Alice	31 12th st.	Unknown	1 20
Taylor, Grace	89 Santa Maria ave.	Unknown	87
Taylor, Lola	756 7th st., Oakland	Unknown	81
Taylor, Mark	20 Francis st.	Unknown	87
Taylor, Susie	2022 Fillmore st.	Unknown	13 65
Tennant, Wm. E.	708 Broderick st.	Unknown	85
Terre, Tillie	651 10th st., Oakland	Unknown	3 68
Thall, Lee	St. Nicholas Hotel	Unknown	40 23
Therien, Marie	41 Hartford st.	Unknown	86
Thurion, Jules J.	493 Eddy st.	Unknown	1 53
Thomas, Edw.	387 Golden Gate ave.	Unknown	85
Thomas, Genevieve	1453 Vallejo st.	Unknown	86
Thomas, John A.	1109 Pacific ave.	Unknown	93
Thomas, Lida D.	2909 Pine ave., Berkeley	Unknown	87
Thompson, Dan	1923 Divisadero st.	Unknown	85
Thompson, Gene	337 O'Farrell st.	Unknown	14 00
Thompson, Georgetta W.	3052 Sacramento st.	Unknown	84
Thompson, Henry L.	2966 California st.	Unknown	80
Thompson, Jas. E.	3737 23d st.	Unknown	1 36
Thomas, Elizabeth	48 4th st.	Unknown	9 49
Thomson, Stanley A.	c/o Standard Oil Co.	Unknown	87
Thornhill, Nicholas J.	703 Polk st.	Unknown	9 96
Timmerman, Henry	256 California st.	Unknown	85
Tobias, Harry	758 Market st.	Unknown	1 10
Tobin, Agnes	1280 Green st.	Unknown	1 55
Tobin, Marguerite F.	1280 Green st.	Unknown	1 55
Todhunter, Nora	Sausalito	Unknown	1 57
Tofaneli, Marie	1661 Greenwich st.	Unknown	85
Tomasino, Jos. J.	319 Plymouth st.	Unknown	84
Tomasovic, Stephen	319 Plymouth ave.	Unknown	1 52
Toner, James F.	Pacific Hotel, San Jose	Unknown	3 26
Tozer, Emma V.	c/o Hotel Cottonwood, Cottonwood	Unknown	1 51
Traung, Ella	1378 6th ave.	Unknown	87
Trethewey, Lylic	Livingston Bros. (Fillmore st.)	Unknown	84
Trodden, Thomas J. and/or Rose M. Trodden	1242 Broadway st.	Unknown	5 30
Troia, J.	1284 Market st.	Unknown	84
Troth, Emory A.	640 Turk st., Apt. 39	Unknown	84
Trowell, W. H.	1107 10th ave., East Oakland	Unknown	22 77
Tucker, Nellie	621 First National Bank Bldg.	Unknown	1 55
Turnbull, Hancy G.	1540 California st.	Unknown	87
Tvinde, Ivan	174 8th ave.	Unknown	9 21
Urbnek, Isador	787 Market st.	Unknown	87
Utiger, Wm. F.	1641 Sutter st.	Unknown	85
Valente, Laura	3127 Franklin st.	Unknown	81
Valentine, Milton J.	2830 California st.	Unknown	87
Valle, Ramon A.	1224 Buchanan st.	Unknown	1 68
Van Mabel	314-B O'Farrell st.	Unknown	76
Van Buren, William S.	610 Cole st.	Unknown	5 03
Van Norden, Fay	1329 Clay st.	Unknown	208 62
Varni, Joseph	631 Paris st.	Unknown	1 58
Van Tassell, Wm.	67 San Diego ave.	Unknown	85
Vench, Fletcher R.	810 Eddy st.	Unknown	1 51
Veago, Frederick W.	2925 Ellis st., Berkeley	Unknown	1 92
Vogel, Frederick W.	361 Geary st.	Unknown	76
Vogel, Irmgard A.	2427-A San Bruno ave.	Unknown	8 00
Von Brion, August	18 Seymour ave.	Unknown	85

REPORT OF SUPERINTENDENT OF BANKS.

DEPOSITS UNCLAIMED FOR MORE THAN TEN YEARS—Continued.

As of January 1, 1925.

First Federal Trust Company, at San Francisco—Continued.

Name	Last known address	Alive or dead	Amount
Von Nagen, Henry C., Leonide or Adeline	2929 Pierce st.	Unknown	\$10 56
Yocer, Leslie	Elkan Gunst Bldg.	Unknown	85
Wacholder, Gertrude	1329 McAllister st.	Unknown	85
Wagner, A. L.	693 Mission at, or 512 Williams Bldg.	Unknown	87
Wagner, Jacob	2454 Market at.	Unknown	4 00
Walker, Daisy E.	Forest Service, First National Bank Bldg.	Unknown	1 52
Walker, Jessie C.	2159 Mission at.	Unknown	87
Walker, Otis H.	2407 Larkin at.	Unknown	1 53
Wall, Roscoe M.	2232 15th at.	Unknown	85
Walker, John	125½ Mission at.	Unknown	1 16
Wallis, Charles R.	Box 575, Mill Valley.	Unknown	87
Wallis, Katherine T., trustee	56 Castro st.	Unknown	10 57
Walls, Emma G.	1600 McAllister st.	Unknown	43 21
Walton, Charles H.	768 Pine st.	Unknown	2 16
Ward, Chester G.	3182-A Mission at.	Unknown	84
Ward, James	695 Fell st.	Unknown	27 95
Ward, Terry W.	910 Crocker Bldg.	Unknown	84
Warde, Daniel M.	333 Kearny st.	Unknown	87
Warhurst, Bessie M.	765 Haight at.	Unknown	85
Waring, Burt V.	320 Market at.	Unknown	1 53
Warren, Wm. T.	1512 Vallejo at.	Unknown	2 19
Waser, Bertha	117 Winter at., Vista Grande.	Unknown	1 55
Watson, Ellic T.	2900 Sacramento st.	Unknown	1 23
Watson, Florence	2146 Clinton ave., Alameda.	Unknown	1 40
Watson, Horace H., Jr.	P. O. Box 671, Oakland.	Unknown	1 53
Watson, Kenneth L.	814 54th st., Oakland.	Unknown	1 55
Weber, Chas.	166 Germania at.	Unknown	1 42
Weiss, Frank	3352 21st st.	Unknown	85
Wertheimer, Aubrey R.	667 Mission at., c/o Jos. Thieben and Co.	Unknown	1 33
Wesner, Margaret T.	338 Funston ave.	Unknown	84
West, Lorina	43 Buchannan st.	Unknown	85
Weil, Camille	1560 Webster st.	Unknown	85
Whaley, Irene	80 Colton st.	Unknown	85
Whately, Cicely	2040 Scott at.	Unknown	85
White, Wayne H.	267 Lowell at.	Unknown	1 54
Whiting, Evan R.	1179 Leavenworth at.	Unknown	87
Whitney, George W., Jr.	1827 San Jose ave., Alameda	Unknown	1 54
Whitson, Ruth M.	235 Ashton ave., Ingleside.	Unknown	87
Wilbur, Benj. P.	479 Sanchez at.	Unknown	1 52
Wilder, John J.	18 Diamond st.	Unknown	85
Wilkins, Lee	242 Cole at.	Unknown	84
Wilkins, Retta	729 Jones st.	Unknown	87
Williams, Anns	2918 22d at.	Unknown	1 53
Williams, Charles J.	12 Surrey at.	Unknown	1 55
Williams, Edw.	3308 Mission at.	Unknown	86
Williams, Frank J.	418 Divisadero at.	Unknown	16 62
Williams, Therese A.	1925 Octavia st.	Unknown	1 52
Wilson, Edward	660 Seamen's Union.	Unknown	1 09
Wilson, Herbert E.	Unknown	Unknown	95
Wilson, Estate of Wm. L. W. L. Beving and O. Wilson, Executors	Unknown	Unknown	33 07
Wilson, Agnes	670 Page st.	Unknown	1 53
Wincroth, Harry	440 9th st.	Unknown	2 19
Winkler, Anna	1268 Hampshire at.	Unknown	1 76
Winkler, Henry	1533 Pacific ave., Alameda.	Unknown	1 55
Winkler, J. C.	830 Filmer at.	Unknown	1 36
Wioter, John H. or Jessica F.	303 Steiner at.	Unknown	1 73
Wise, Hilda A.	3016½ Clay st.	Unknown	1 52
Wisniewski, John, trustee	584 Natoma st.	Unknown	85
Wisniewski, John, trustee	584 Natoma st.	Unknown	1 53
Wold, Eric	894 Monadnock Bldg.	Unknown	2 72
Wolfe, C. H. or Edith	1345 Gough st.	Unknown	83
Wolfe, David	Secy. City and County Hospital.	Unknown	2 64
Wollams, Leonard A.	c/o California Packing Corporation.	Unknown	1 52
Womerley, Myrtle F.	925 Post st.	Unknown	85
Wood, Mary K.	706 Foxcroft Bldg.	Unknown	2 12
Wood, Mary K., trustee	706 Foxcroft Bldg., (927 Pacific ave., Alameda).	Unknown	84
Woodmansee, James G.	1314 Fulton st.	Unknown	1 55
Woods, Amelia M.	3623 23d at.	Unknown	85
Woods, Romaine P. J.	3637 21st at.	Unknown	87
Woodside, Alvin	3817 22d at.	Unknown	1 52
Woodside, Doris J.	1721 McAllister at.	Unknown	74
Woodside, W. J., Jr.	1016 Grand st., Alameda.	Unknown	1 53
Woodward, Robert S.	Altimore Apts., Jones and O'Farrell sts.	Unknown	87
Woolbridge, Carl	38 Merritt at.	Unknown	87
Worden, Ralph W.	627 14th at.	Unknown	84
Wormell, Ernest E.	117 Collingwood at.	Unknown	2 17
Worth, Frederick N.	1312 Golden Gate ave.	Unknown	87

DEPOSITS UNCLAIMED FOR MORE THAN TEN YEARS—Continued.

As of January 1, 1925.

First Federal Trust Company, at San Francisco—Continued.

Name	Last known address	Alive or dead	Amount
Wright, Ellen M.	84 Norfolk at.	Unknown	\$26 74
Wright, Frances E.	Unknown	Unknown	1 12
Wright, Lester A.	1708 47th ave., Oakland	Unknown	87
Wulbern, Grover C.	1316 Bonita ave., Berkeley	Unknown	84
Wylie, Thos.	737 Howard st.	Unknown	6 45
Young, Albert R.	2058 Fell st.	Unknown	85
Young, Jos. W.	59½ Albion ave.	Unknown	85
Zamloch, Archie W.	1080 62d st., Oakland	Unknown	1 55
Zapffe, Elmore B.	3819 Army at.	Unknown	1 54
			\$18,151 17

The French-American Bank, at San Francisco.

Acece, Jean	1533 Pacific ave.	Unknown	\$4 11
Addison, Dora	1461 California at.	Unknown	3 93
Antron, Edw. P.	145 3d ave.	Unknown	4 78
Barcos, Mrs. J., trustee for Clement	2000 Eddy at.	Unknown	5 20
Barre, Philogene	2300 Union at.	Unknown	1 32
Bascou, Lucien	412 Church at.	Unknown	65 81
Berre, Eliza, trustee for Louis	Unknown	Unknown	32 13
Bertrand, Eugene	Unknown	Unknown	15 56
Bianco, Umberto and Catterina	612½ 5th at., Oakland	Unknown	3 34
Binel, Maria	675 Mission at.	Unknown	4 75
Blanc, Romain	2051 17th ave., South San Francisco	Unknown	16 09
Bonnet, Jean	55 Columbus ave.	Unknown	265 52
Bouquet, Emile	1539 Webster st.	Unknown	2 80
Bouret, Francois	Burlingame	Unknown	27 95
Brice, Pietro (a minor)	366 Lombard st.	Unknown	6 71
Brillie, Emile	633 Vallejo at.	Unknown	2 94
Cambot, Lucien	195 Petaluma ave., San Rafael	Unknown	7 65
Cambou, Heloise	16 Putnam at.	Unknown	2 80
Campo, Vincent	1500 Silver at.	Unknown	912 76
Carridad Lodge No. 266	Unknown	Unknown	2 74
Casajous, T., or Marie Fondere	5th ave., South San Francisco	Unknown	15 69
Cavagnaro, F. A.	1112 Phelan Bldg.	Unknown	7,172 25
Cazeaux, Maurice	Hotel d'Oloron	Unknown	5 60
Chabalgoity, Pierre	Los Banos	Unknown	3 18
Chabrier, Marie	Unknown	Unknown	7 95
Coig, Jean Pierre	Albion, Mendocino County	Unknown	9 51
Comte, Jules J.	480 Pine at.	Unknown	2 94
Coublucq, John or Madeline	1008 Larkin st.	Unknown	39.52
Coublucq, Madeline, tr. for Coublucq, Cecil	1008 Larkin at.	Unknown	5 60
Coudres, Pierre	1553 Sanchez st.	Unknown	100 86
Coyle, Maisie G.	3063 Jackson at.	Unknown	10 08
Cursenle, Francois	1028 22d at., Oakland	Unknown	4 78
Da Costa, Constantino	76 Jackson at.	Unknown	7 14
Davin, Armand	Crescent City	Unknown	246 01
De Joigny, Henri	222 Columbus ave.	Unknown	5 54
Delmaly, Henri	2461½ Lombard st.	Unknown	2 84
Delmeu, Philomene	1737 12th ave., South San Francisco	Unknown	4 64
Desmet, Marie	3919 Sacramento at.	Unknown	2 64
Deswattenne, Ernest	539 E. 5th st., Los Angeles	Unknown	8 72
Dondero, Aurelie (a minor)	Unknown	Unknown	28 46
Dupeyroux, Bernard	Capitol Hotel, Oakland	Unknown	27 67
Dupin, Alex	850 Vallejo at.	Unknown	33 17
Eyrard, Pauline	Unknown	Unknown	89 31
Evin, Remy	Unknown	Unknown	3 55
Farrell, Thomas	91 Stuart at.	Unknown	9 45
Farrell, Patrick	Unknown	Unknown	144 46
Ferre, Marie	725 Pacific at.	Unknown	15 56
Fiandino, Jean	619 Pacific at.	Unknown	1,324 00
Fortayon, Jeanne	2011 Howard at.	Unknown	39 05
French Shirtwaist Laundry Works	935 Market st.	Unknown	110 99
Frenque, Francois	Unknown	Unknown	11 75
Garcia, Francisco Fernandez or Rosa Axual	8 Colin pl.	Unknown	7 98
Garin, Gertrude, trustee for Etienne	37 Belvedere at.	Unknown	2 80
Garnier, Francois	730 Broadway at.	Unknown	13 23
Geary, C. W.	Unknown	Unknown	5 12
Gorostordav, Simeon	1547 Pacific at.	Unknown	18 08
Gousse, Arthur	1436 California st.	Unknown	3 96
Green, Delia P.	1655 Golden Gate ave.	Unknown	5 85
Gregoire, Louis	911 Stillman st.	Unknown	4,197 79
Gruichot, Pierre	366 3d ave.	Unknown	734 37
Hager, Jane L.	Vacaville	Unknown	383 01
Halloran, Dennis	Mayfield	Unknown	12 41
Hargain, A.	Mendota	Unknown	8 71
Hirribarren, Marie	Unknown	Unknown	61 01

DEPOSITS UNCLAIMED FOR MORE THAN TEN YEARS—Continued.

As of January 1, 1925.

The French-American Bank, at San Francisco—Continued.

Name	Last known address	Alive or dead	Amount
Holstein, Victor	500 Francisco st.	Unknown	\$468 87
Hyman, Carlo F.	1580 Jackson st.	Unknown	2 80
Ibar, Pierre	242 Chattanooga st.	Unknown	21 94
Icard, Marie	425 L st., South San Francisco	Unknown	646 20
Hard, Louis	55 Columbus ave.	Unknown	7 02
Joffre, Louis	2010 Broadway.	Unknown	3 71
Jallu, F. E.	2514 Polk at.	Unknown	5 66
Joubert, Pierre F.	Unknown	Unknown	4,568 66
Junqua, Pierre	3808 Mission st.	Unknown	15 92
Koenig, Jannie, tr. for Herbert F. Morton.	1405 Sutter st.	Unknown	16 40
Laclaustra, Placide Ariès.	1924 33d ave., South San Francisco.	Unknown	46 08
Lacurte, Cazanrang	Unknown	Unknown	2 34
Lafon, Pierre	116 Clement st.	Unknown	17 00
Lalande, Jean	564 Grove st.	Unknown	14 14
Larroude, Pierre	1398 5th ave.	Unknown	33 49
Lassalle, Rose	Unknown	Unknown	15 69
Legoff, Francois	c/o French Consul	Unknown	600 18
Leacoulie, Pierre	55 Columbus ave.	Unknown	4 58
Lienard, Louise	1158 30th at.	Unknown	2 29
Lodge, Jerome Lalande	Unknown	Unknown	25 32
Longuy, Francois	325 Fulton at.	Unknown	8 61
Luther, Mary, trustee	264 4th ave.	Unknown	4 30
McDonald, Hugh	Soldier in Philippines	Unknown	12 91
Mana, Antonio	659 Bay st.	Unknown	9 98
Marseille, Joseph	Unknown	Unknown	9 80
Mayrau, Eline	3431 25th st.	Unknown	14 87
Miguel, Nellie, tr. for Geo. Thomas Miguel	La Porte	Unknown	90 51
Mirande, Martin	San Leandro French Laundry, San Leandro.	Unknown	30 67
Mirandette, F. E.	2449 Mission at.	Unknown	2 70
Morilhat, Pierre or Alice	1207 E. 11th st., Oakland	Unknown	2 54
Morsole, Delphine	Unknown	Unknown	1,451 23
Nogue, Marie	675 E. 12th st., Oakland	Unknown	20 18
Ojeda, Manuel	145½ Montgomery st.	Unknown	2 69
Olivier, Joseph	Unknown	Unknown	1,169 85
Pach, Baron Hurel or Alexander Lewohl	350 Russ Bldg.	Unknown	4 48
Pausat, Basile	614 Broadway at.	Unknown	372 32
Peristasis Association Omonvia	Unknown	Unknown	1,643 33
Perrotton, Pierre	St. Helena, c/o Mrs. E. M. Chabot	Unknown	3 06
Peyre, Gabriel	412 Church st.	Unknown	5 00
Peyret, J. P.	453 Market st., Riverside	Unknown	18 48
Peyret, Charles	682 27th at., Oakland	Unknown	12 96
Place, Adelaide	710 Polk at.	Unknown	6 38
Prat, Jean	391 30th st.	Unknown	14 02
Prayer, Irene	728 Broadway	Unknown	19 39
Pretou, Armand	412 Church at.	Unknown	11 67
Prince, Jos. R., adm. Estate of F. Picaud	Altaville.	Unknown	32 14
Puechu, Eugenie	Unknown	Unknown	8 03
Reuilie, Simon	4½ Keys alley	Unknown	17 01
Richardson, C. J.	U. S. S. West Virginia	Unknown	19 88
Rivera, Leandro A.	4½ Keys alley	Unknown	3 11
Roberts, Richard P.	2200 Great Highway	Unknown	50 30
Roberts, Byron M.	Bay Hotel	Unknown	3 06
Romiguere, Theophile	Unknown	Unknown	27 29
Root, George A.	702 Noe at.	Unknown	6 23
Salet, Jean	Unknown	Unknown	27 73
Sarlatte, Laurent and Amelie	689 3d st.	Unknown	13 23
Schweiger, Edward	Unknown	Unknown	6 08
Serena, Pierre	Castlegate	Unknown	5 36
Smith, Orville E.	1815 Oregon st., Berkeley	Unknown	6 00
Sombielle, Jeanne	627 San Pedro st.	Unknown	2 80
Spartian Lodge	Unknown	Unknown	774 25
Stabler, William E.	193 4th at.	Unknown	5 57
Tailleur, Louis	325 3d st.	Unknown	15 23
Taliaferro, Mary C.	915 Greenwich at.	Unknown	4 19
Teru, Natua	Unknown	Unknown	36 23
Thompson, Netta B.	1819 Eddy st.	Unknown	503 21
Turillas, Gala	632 20th at.	Unknown	19 83
Tyn, Heater	118 Beulah st.	Unknown	2 80
Wennerholm, August	2028 8th st., Berkeley	Unknown	22 82
Yribarren, Lorenzo	Mendots.	Unknown	117 96
Zahler, J. R., trustee for John Robert	947 Jackson at.	Unknown	12 96
Zalbert, Silvain, guardian of Estate of Zalbert, Louis (insane)	1776 17th ave.	Unknown	14 36
Zimmerlin, Armand	1030 Golden Gate ave.	Unknown	10 30
			\$29,774 58

DEPOSITS UNCLAIMED FOR MORE THAN TEN YEARS—Continued.

As of January 1, 1925.

The Hibernia Savings and Loan Society, at San Francisco.

(With credits over \$50.00.)

Name	Last known address	Alive or dead	Amount
Allen, Helen	600 Divisadero st.	Unknown	\$918 83
Brady, Patrick	c/o J. G. Mullen, North Bend, Ore.	Unknown	192 82
Barkus, Samuel	563 Homer ave., Palo Alto	Unknown	715 09
Bauch, Theodor	712 Clementina st.	Dead	81 66
Bracken, Henry Wm.	Cecilville	Unknown	250 84
Black, Robert J.	227 2d st.	Dead	363 47
Barrett, William	323 1st ave.	Unknown	253 21
Brennan, John	Keawick (Taylor P.O.)	Dead	273 37
Berry, Nickolas	San Rafael	Unknown	403 79
Band, Joseph	c/o Henry Blankina, 6 Mile House San Bruno rd.	Unknown	67 52
Brown, Charles	611 Howard st.	Unknown	376 11
Bouchie, Richard F.	455 Franklin st.	Dead	61 59
Borgesson, Elizabeth	San Diego	Unknown	63 10
Bourke, Walter J.	Stmr. T. C. Walker	Unknown	7,635 38
Buteau, Joseph Mitchell	U. S. S. Quiros	Unknown	189 14
Buhter, Ane Margrethe	Auekland ave., Piedmont, Oakland	Unknown	104 86
Clayton, Gertie	203 1/2 Polk st.	Unknown	399 13
Carlsen, George	529 Sacramento st.	Unknown	405 43
Callaghan, Timothy	670 Minna st.	Unknown	463 10
Chapuy, Louis	Veterans Home, Napa	Dead	612 53
Cassimus, Nicholas	38 East st.	Unknown	758 63
Carrigan, Patrick	212 Leavenworth st.	Unknown	118 41
Carroll, Mary	Haywood	Unknown	864 97
Cade, David W.	893 Van Ness ave.	Unknown	75 50
Callahan, Thomas	U. S. S. Eleano	Dead	394 78
Cian, Thomas	Assigned to Jamaica Moller, Innsbrook, Tyrral, Austria	Unknown	222 97
Cole, Lue F.	1945 Mission st.	Unknown	68 58
Coughlin, Miss Mary	123 11th st.	Unknown	70 85
Crowley, Jeremiah	Port Costa	Unknown	86 08
Collins, Charles C. or Collins, Mary M.	1207 Market st.	Unknown	93 29
Cronin, Thomas F.	Colton House, 448 1/2 3d st.	Unknown	359 36
Dalton, Mary	3010 Buchanan st.	Dead	69 56
Davidson, Sarah M.	2221 Washington st.	Dead	1,361 45
Daniels, George E.	Vallejo	Unknown	87 82
Davis, George E.	Denver House, 3d st.	Unknown	92 34
Daly, Mary A.	8 Antonio nr. Jones st.	Unknown	79 51
Deasy, Daniel	Blair, Nev.	Unknown	542 06
Dent, William	Petaluma	Dead	66 96
Denehey, Daniel	511 20th st.	Unknown	408 90
Donahue, Mary E.	San Mateo	Unknown	110 01
Dobson, William S.	1945 Geary st.	Unknown	189 55
Dolan, John	U. S. S. Raleigh, Chee-Poo, China	Unknown	86 50
Dunn, Delia	112 4th st.	Unknown	107 62
Dunahue, Grace	1259 O'Farrell st.	Unknown	193 19
Dunning, Miss Jennie	10 Wetmore pl.	Dead	3,176 71
Drury, Thos. S.	645 E. Sonora st., Stockton	Unknown	186 67
Edwards, Mrs. Edwin H.	Lone Pine	Unknown	1,224 47
Ellis, Charles J.	Pinole	Unknown	114 99
Ekholm, Frank	Sailors Union of the Pacific, 44-46 East St.	Unknown	251 86
Ekquist, Axel	Colton House, 224 3d st.	Unknown	77 68
Erb, Walter	San Jose	Unknown	62 22
Fairbairn, Kate B.	Hotel Crystal, 571 McAllister st.	Unknown	188 24
Farrelly, Patrick	Goldbar, Nev.	Unknown	85 73
Fredericks, Charles	545 1/2 Howard st.	Unknown	311 17
Ferrand, Aline	619 Ellis st.	Unknown	93 10
Fisher, Mary or Fisher, Herman	230 Louisa st., Oakland	Dead	217 86
Fisher, Mary	Unknown	Unknown	96 51
Finn, Martin	1026 1/2 Larkin st.	Unknown	558 20
Fortunato, Angelo	Rome Hotel	Unknown	3,812 09
Foley, Michael	651 6th st., Oakland	Unknown	5,837 76
Flynn, John	172 East st.	Dead	8,008 98
Garaventa, Maria	3000 Webster st.	Unknown	58 90
Garaventa, Caterina	7 Lafayette pl.	Unknown	50 37
Gray, Charles Robinson	Sao Paulo, Brazil	Unknown	295 30
Giese, Carl August	Gaviota	Unknown	2,963 14
Givens, Eva	599 Buena Vista ave.	Unknown	79 83
Gillot, Louis	2004 Delaware st.	Unknown	296 52
Gilmore, Martin	422 Folsom st.	Unknown	1,324 00
Gulliver, John	Jackson and Drum st.	Unknown	585 51
Haneck, Marian	Carlton Hotel, Berkeley	Unknown	187 71
Hansen, Emil	Cnr. East and Mission sts.	Unknown	2,121 84
Hayes, Anne	Vallejo	Unknown	65 97
Hagerty, Dominick	McCarthy, Alaska	Unknown	2,609 29
Hamlin, William F.	Cn. "L" 3d Batt. Engineers, Cagayan, Sulu, P. I.	Dead	52 69

DEPOSITS UNCLAIMED FOR MORE THAN TEN YEARS—Continued.

As of January 1, 1925.

The Hibernia Savings and Loan Society, at San Francisco—Continued.

Name	Last known address	Alive or dead	Amount
Heley, Michael	234 Langton st.	Unknown	\$2,310 38
Heller, Robert	572 Eddy st.	Unknown	269 88
Herrmann, Carl	452 Oak st.	Unknown	460 96
Henry, William	949 Harrison st.	Unknown	875 43
Hicks, James H. or Osborn, Julia	323 2d st., Santa Rosa.	Dead	88 08
Hilly, Johanna	S W. cor. Union and Fillmore sts.	Unknown	248 57
Hinfer, Albert	144 Eddy st.	Unknown	57 91
Holm, Johan A.	1811 Haight st.	Unknown	197 99
Hopen, Ove	506½ 2d st.	Dead	703 56
Hustad, Bertha	113 Stockton st.	Dead	64 78
Hunt, Thomas	Virginia, Nev.	Unknown	251 12
Jared, Mary	805 San Jose ave.	Unknown	198 21
Johnson, Ruth Florence, minor	2113 Geary st.	Unknown	56 62
Johnson, Charlotta	1331 Alabama st.	Unknown	115 28
Jones, Gwendolyn	2425 Piedmont av., Oakland.	Dead	891 56
Judge, James	361 Market st.	Unknown	291 00
Kaiser, Jacob	San Rafael.	Unknown	417 06
Keshane, John	Unknown	Unknown	295 21
Kiernan, Edward or Kiernan, Elizabeth	109 Caroline st., Vallejo	Unknown	78 05
Kenny, Thomas	256 8th st.	Unknown	1,209 99
Kovacevich, George S.	2285 Market st.	Unknown	51 12
Laymon, Frances	1031 Market st.	Unknown	1,703 80
Lange, John	14 Moss st.	Unknown	2,911 65
Lennox, Thomas H.	964 Howard st.	Unknown	189 18
Leffler, Michael	1309 Stockton st.	Unknown	4,373 36
Lewis, Alfred	1127 Mission st.	Unknown	1,030 22
Leary, Mary or Leary, Patrick	709 Clementina st.	Unknown	192 63
Leggett, Bessie A.	Hotel Winton, 445 O'Farrell st.	Unknown	1,099 71
Linehan, Dennis	Cor. 18th and Catalina sts., Portrero.	Unknown	83 18
Loheide, William L., administrator of Estate of Wm. H. Loheide, deceased	109 5th st., Eureka	Unknown	115 55
Lyddy, Bridget A.	1408 McAllister st.	Unknown	176 11
MacNamara, Wm. Nugent	Virginia City, Nev.	Unknown	170 63
Mandziuk, Peter	1162½ Washington st.	Unknown	118 18
Marcovich, Tomo	1420 Howard st.	Unknown	357 80
Mangini, Giovanni	Dawson, Yukon, Canada	Dead	353 27
Maguire, Edward C. or Maguire, Margaret M., minor	Manhattan, Nev.	Unknown	152 60
Maguire, Edward C. or Maguire, Maggie	Goodfriend Hotel or Manhattan, Nev.	Unknown	5,113 96
Marks, William	Almehouse	Dead	515 02
Mavriken, Haralambes	c/o First National Bank, Portland, Ore.	Unknown	809 53
Moran, John	443 Minna st.	Unknown	441 70
Moylan, Mary	864 Folsom st.	Unknown	111 42
Mollerzren, Johan R.	429 Tehama st.	Unknown	187 93
Murphy, Daniel or Murphy, Bridget	2744 Army st.	Unknown	102 06
Mulcahy, Catherine F.	751 Guerrero st.	Unknown	81 21
Mulligan, John T.	726 Minna st.	Unknown	151 92
Mueller, William August	1st Regt. U. S. M. C., Olongapo, P. I.	Unknown	93 22
Mullien, Annie	Alma House	Unknown	306 66
Murphy, Michael F.	611 Haight st.	Unknown	1,782 38
McAuliffe, James I.	612½ 18th st.	Unknown	90 00
McGarrahan, James	Duboce, bet. Market and Church sts.	Unknown	106 52
McCann, Joseph	California House, 4th and Mission	Unknown	177 26
McNally, Anna	721 Centre st., Oakland	Unknown	152 19
McLeod, Angus	309 Minna st.	Unknown	1,169 41
McLean, Joseph	U. S. S. South Dakota	Unknown	1,817 83
McSherry, Barney	Montgomery Hotel, 2d st.	Unknown	3,994 16
McGillan, Mary	1205 18th st.	Dead	78 40
McGovern, Patrick	651 Elizabeth st.	Unknown	68 36
McCullough, T. J.	P. O. Box 220 Guatemala, C. A.	Unknown	4,521 80
McHugh, Katherine	24 Ellis st.	Unknown	405 08
Neath, Susan	523 8th st., Oakland	Dead	398 06
Norling, August	107 Austin ave.	Unknown	63 33
Narman, Otto	354-A Beale st.	Unknown	137 86
O'Hanlon, Joseph	1124 Howard st.	Unknown	308 34
Organ, Patrick	626 4th st.	Dead	93 26
Otey, Ida C. N.	1918 Sacramento st.	Unknown	537 74
O'Neill, William	1124 Howard st.	Dead	419 90
O'Neill, James	241 4th st.	Unknown	621 02
Olivar, Leonardo B.	300 7th st., Oakland	Unknown	80 15
Panagiotopoulos, Philpos, and Theofanis, Georgu, and Pavliopoulos, William	1798 18th st.	Unknown	62 11
Paddock, Charles	840 Kansas st.	Unknown	184 57
Prendergast, Michael	725 Rhode Island st.	Unknown	441 82
Perry, Enloe or Mills, Percival, minor	Ft. Klamath, Ore.	Unknown	103 77
Pietronave, Anna	550 Mission st.	Unknown	101 86
Powers, Frank L.	459 Geary st.	Unknown	123 12
	421½ Green st.	Unknown	
	338 Bush st.	Unknown	

DEPOSITS UNCLAIMED FOR MORE THAN TEN YEARS—Continued.

As of January 1, 1925.

The Hibernia Saving and Loan Society, at San Francisco—Continued.

Name	Last known address	Alive or dead	Amount
Reilly, Rose	2308 Washington st.	Dead	\$1,741 85
Ringer, Rachel	Goldfield, Nev.	Unknown	161 05
Richardson, Edward	U. S. S. New Orleans	Dead	85 63
Riordan, Mary	97 6th ave.	Unknown	86 36
Rich, Thomas E.	80 N. 2d st, San Jose	Dead	679 24
Roby, Louis N.	705 Stockton st., nr. Vallejo st.	Unknown	1,172 76
Rosenthal, Adele	1626 Octavia st.	Unknown	96 12
Swanton, Thomas	36 Clay st.	Unknown	268 89
Schaffield, William	220 24th st.	Unknown	971 84
Scamman, Francesca B.	788 Geary st.	Unknown	368 49
Sharkey, Thomas	344 Jackson st.	Unknown	277 16
Schwartz, Carl	139 Clara ave.	Unknown	67 87
Shcchan, Bridget	904 Speedway Camp, Golden Gate Park	Unknown	109 62
Spencer, John J.	Co. "E" 2d Regt., U. S. M. C.	Unknown	128 04
Schneider, William	2628 Turk st.	Unknown	151 19
Sherman, William H., or Shermoo, Agnes.	333 San Carlos ave.	Unknown	65 06
South, Fred Allen	2607 Franklin st.	Dead	81 74
Schindler, G.	Hotel Evans, 89 Broadway	Unknown	19,522 45
Schwieting, Adolph	453 5th st, San Diego	Dead	209 16
Silva, Joseph	Boulder Creek	Unknown	586 64
Saufert, Aloys	City and County Hospital	Unknown	101 27
Sullivan R. P.	c/o Sullivan Estate Co., 1075 Mission st.	Unknown	162 02
Sundgren, Swante N.	Harbor No. 15, Ferry Bldg.	Unknown	68 43
Trainor, Peter	1859 Campbell st., Oakland	Unknown	1,288 49
Tachna, Gery	1115 Geary st.	Unknown	96 29
Tangney, Hanna	1198 Fulton st.	Unknown	111 14
Timm, Albert	c/o O. P. Company, Port Angeles, Wash.	Unknown	388 50
Toomey, Ed.	Branch House	Dead	660 31
Thompson, Henry	749 8th st., Oakland	Unknown	66 73
Turner, Elizabeth	1215 6th ave., South San Francisco	Unknown	97 42
Wende, Anoa	3700 California st.	Dead	72 42
Weber, Gertrude	116-A 28th st.	Unknown	13,025 00
Werner, Johanna	719 Lincoln way	Unknown	651 51
Wessel, Christine	1899 Gough st.	Unknown	1,720 27
Wilson, Margrat	76 Prosper st.	Unknown	65 56
Wilcox, Lorenz	39 5th st.	Dead	161 27
Wright, Vinnis	1423 Octavia st.	Unknown	562 55
Zimmer, Arthur or Margret	252 Clara st.	Unknown	88 49
Zimmerman, Edward	Monterey	Unknown	215 04
			\$149,984 76

(Credits under \$50.00.)

Alf, Rosa	Daggett	Unknown	\$4 89
Andrae, Mary	Van Nuys Hotel, Los Angeles	Unknown	13 50
Adams, John P.	26 Natoma st.	Unknown	5 75
Abrams, Louis	2717 Page st.	Unknown	37 56
Armas, Reuel R.	1322½ Kearny st.	Unknown	25 04
Affey, James	715 Howard st.	Unknown	7 28
Albrecht, Richard A. C.	291½ Oak Grove ave.	Unknown	3 53
Alden, Byron, Jr.	1625 Folsom st.	Unknown	4 60
All, Earnest	68th Co., C. A. C., Honolulu, T. H.	Unknown	9 51
Abplanalp, Miss Anna	358 11th st.	Unknown	1 96
Allam, Sarah	443 Minna st.	Unknown	1 47
Agassiz, Madeleine	1300 Page st.	Unknown	1 45
Amspaeh, Irene J.	343 Walnut st.	Unknown	1 48
Alexander, David B.	429 Greenwich st.	Unknown	1 80
Anderson, Axel L.	726 Mission st.	Unknown	3 77
Applebaum, Abraham	121 Russ st.	Unknown	8 80
Anderson, William R.	729 Brannan st.	Unknown	9 10
Anderson, Martin	706 22d st.	Unknown	13 50
Anderson, Maurits	623 4th st.	Unknown	1 59
Anderson, Fred	Santa Cruz	Unknown	8 78
Anderson, Lewis	Montgomery Hotel	Unknown	9 04
Aljets, John	Crockett	Unknown	14 28
Aggeler, Anna C.	902 Haight st.	Unknown	1 49
Albertson, Albert H.	3536 20th st.	Unknown	1 72
Allen, David H.	c/o H. F. Lorigan, Santa Clara	Unknown	44 96
Anderson, Alfred	1015 10th st., Sacramento	Unknown	3 04
Anderson, Charles	210 Fillmore st.	Unknown	2 60
Anderson, Carl M.	Congress Hotel, Ellis st.	Unknown	1 41
Anderson, Frederick E.	113 Stockton st.	Unknown	1 50
Anderson, Frederick E.	Y. M. C. A., Golden Gate ave.	Unknown	1 53

DEPOSITS UNCLAIMED FOR MORE THAN TEN YEARS—Continued.

As of January 1, 1925.

The Hibernia Savings and Loan Society, at San Francisco—Continued.

Name	Last known address	Alive or dead	Amount
Anderson, John E.	Scandinavian Sailors Home, Drumm st.	Unknown	\$1 61
Asher, Mrs. Lizzie	445 Octavia st.	Unknown	6 63
Arntsen, Albert	1607 Aileen st., Oakland.	Unknown	18 34
Ahrens, Meta	241 Lake st.	Unknown	5 93
Anderson, John G.	745 1st ave.	Unknown	18 13
Avedano, Louis	2038 Taylor st.	Unknown	2 25
Anderson, Edwin	1768 Ellis st.	Unknown	2 73
Andrews, Anna J.	Vallejo	Unknown	10 90
Albert, Jacob	20 Byington st.	Unknown	2 33
Agelakis, Frank	c/o Y. M. C. A. Barber Shop, Golden Gate ave. and Leavenworth st.	Unknown	1 43
Avedano, Marie C.	563 34th ave.	Unknown	1 72
Anderson, William G.	c/o Marconi Wireless Tel. Co., Merchants Exchange	Unknown	1 43
Amrhein, Charles L. or Catharinae	120 Edinburgh at.	Unknown	3 86
Anderson, Anders Christian	84 Embarcadero st., Sadors Union of the Pacific	Unknown	1 42
Anderson, Frederick	205 Chattanooga st.	Unknown	8 98
Ahlquist, August W.	Fort Bragg	Unknown	8 79
Aghina, Charles	507 Bush st.	Unknown	3 66
Alpine, Hermann	433 Linden ave.	Unknown	3 12
Atkins, Joseph Robert	135 Eric at.	Unknown	1 46
Adrian, Pierre	1545 Post at.	Unknown	1 74
Abbott, William Lee, minor	The Olive, Pine and Mason sts.	Unknown	10 61
Arnold, Jane	165 San Carlos ave.	Unknown	11 23
Ahlstrom, Emil Gerhard or Madhita	1667 Mission st.	Unknown	8 60
Antone, Chris	9½ or 13 Howard st.	Unknown	1 43
Antoni, Pietro	610 Bush st.	Unknown	6 61
Anthony, Athanas A.	297 9th st.	Unknown	1 83
Archbold, John	829 Howard st.	Unknown	7 75
Arnold, Catherine, minor	1158 Green st.	Unknown	1 60
Apostolo, George J.	2663A Folsom st.	Unknown	2 57
Anot, Constance J.	826A Greenwich st.	Unknown	3 43
Ashcroft, Sarah, or Ashcroft, William H.	1106 Willow st., Oakland.	Unknown	2 40
Almon, Edith C.	361 Myrtle ave.	Unknown	1 44
Ahrott, Cecil	1701 Genry st.	Unknown	1 43
Austin, Amy L. or Ann M.	176 3d st.	Unknown	5 46
Annus, Pauline	1482 Clay at.	Unknown	1 59
Bantel, Minnie	31 Francis st.	Unknown	7 20
Barber, Jennie E.	123 Taylor st.	Unknown	2 76
Barron, John	1152 Shotwell st.	Unknown	18 93
Barsotti, Ellen Bawden	1217 Market st.	Unknown	28 98
Barry, Ellen	2824 Octavia st.	Unknown	2 04
Bayly, Charles Flex	Main and Folsom sts.	Unknown	2 45
Blanchard, Emma E.	518 Pacific st.	Unknown	16 30
Barbee, Emma H.	Napa Asylum, Napa.	Unknown	11 46
Brady, Charles J.	1090 Union st.	Unknown	29 56
Brady, Steve	1816 Bush st.	Unknown	7 57
Bradley, Edward H. or Annie	Marine Barracks, Olongapo, P. I.	Unknown	39 49
Baker, Annie A. or William F., minor	947 Van Ness ave.	Unknown	3 54
Ballard, George W.	829 22d st.	Unknown	7 55
Balmain, William G.	27th Co., C. A. C., Presidio.	Unknown	17 46
Barry, Ernest R.	Broadway and Washington sts., Oakland.	Unknown	1 66
Braley, Sarah E.	750 8th ave.	Unknown	12 03
Braun, Isabelle Duwer, or Lawrence A., minor	1206 Market st.	Unknown	10 75
Baker, Edward B.	702 San Juse ave.	Unknown	1 42
Baker, Lucy C. or Malone, Alfred G.	Santa Cruz	Unknown	3 06
Balzer, Peter	1534 Guerrero at., Alameda	Unknown	3 65
Bantel, Minnie	1438 Webster st., Alameda	Unknown	15 22
Barbee, Biglow B.	445 Brannan st.	Unknown	2 40
Barcafer, Perry E.	1614 McAllister st.	Unknown	1 42
Brlow, Clarence L.	Division Hospital, Manila, P. I.	Unknown	14 68
Barard, Herman	1347 8th st., S. San Francisco.	Unknown	1 42
Barteckho, Steven J.	U. S. S. "West Virginia"	Unknown	1 42
Barry, Catherine	649 McAllister st.	Unknown	4 94
Barry, Nicholas P.	U. S. S. "Aenspolis"	Unknown	2 76
Barry, Peter	1017 Alabama st.	Unknown	1 71
Barry, William P.	2317 Bryant at.	Unknown	9 12
Batten, Mrs. Mary Ann or Edward S.	305 Clipper st.	Unknown	13 27
Bauer, Carl H.	737½ Minna st.	Unknown	37 98
Brackma, Helene	2921½ California st.	Unknown	1 41
Bralna, Vincent	U. S. S. "Maryland"	Unknown	1 49
Bradley, Anna T.	1958 Bryant at.	Unknown	1 68
Brady, George T. or Ernestine Ortega	1036 Tennessee st.	Unknown	6 02
Brady, William Henry	1018 Webster st.	Unknown	14 07
	450 Ellis st.	Unknown	2 19
	U. S. S. "Cleveland", Navy Yrd, N. Y.	Unknown	

DEPOSITS UNCLAIMED FOR MORE THAN TEN YEARS—Continued.

As of January 1, 1925.

The Hibernia Savings and Loan Society, at San Francisco—Continued.

Name	Last known address	Alive or dead	Amount
Brady, William J., Sr.	182 Divisadero st.	Unknown	\$8 20
Bryant, Ellen C.	929 Post st.	Unknown	5 84
Baker, Daniel F.	2330 Post st.	Unknown	13 08
Baker, Mary	171 Fair Oak st.	Unknown	2 48
Bassett, Nellie T.	Merido Park	Unknown	36 91
Bahtold, Jacob	917 Haight st.	Unknown	1 66
Barnard, Hymao	246 12th ave.	Unknown	11 54
Bargion, William Frederic	Napa	Unknown	5 87
Bailey, James G. S.	Tonopah, Nev.	Unknown	1 42
Barnes, William James	855 Hayes st.	Unknown	2 73
Barbieri, Bartholomew	445 4th ave.	Unknown	28 50
Barber, Isabel	Hotel Seneca, 6th and Market sts.	Unknown	4 41
Blaacet, Charles	Co. K, 2d Inf. Ft. Shafter, Honolulu, T. H.	Unknown	14 76
Bland, Frederick William	11 De Boom st.	Unknown	2 88
Baldocchi, Narciso A.	3900 20th st.	Unknown	8 80
Baker, W. Allen or Nellie R.	425 Franklin st.	Unknown	2 85
Barrett, William	Pino Grande	Unknown	1 44
Blandino, Charles	411 Vallejo st.	Unknown	1 68
Bassen, William	294 Church st.	Unknown	2 00
Basham, Genevieve	550 Fell st.	Unknown	2 05
Barnett, George F.	495 Valencia st.	Unknown	1 43
Bartholomew, Ezra H.	Millers, Nev.	Unknown	1 80
Bradley, Robert Emmet, minor	3339 Army st.	Unknown	7 47
Banks, Emma O. or Elma H. G., minor	125 Valley st.	Unknown	1 41
Balcome, Albert Harry	U. S. S. "Supply"	Unknown	1 40
Bayst, William	Rose Hotel, 125 6th st.	Unknown	1 42
Brackeo, Celis	721 Mission rd., Daly City	Unknown	1 75
Beardslee, Elizabeth M.	Berkeley Sanatorium, Berkeley	Unknown	8 90
Beattie, James	Half Moon Bay	Unknown	3 80
Begg, John	591 McAllister st.	Unknown	4 25
Bernard, Phidius	Raymond	Unknown	4 20
Bernhard, Louis Benjamin	2651 Pierce st.	Unknown	11 97
Brennan, Michael J.	Metropolitan Hotel	Unknown	7 08
Berry, Marie	Lorin Station	Unknown	10 80
Bevilaqua, Frank A.	139 Arlington ave.	Unknown	7 49
Bernstein, Dora	1224 Oak st.	Unknown	7 52
Beahan, Marie A.	Princeton Hotel	Unknown	6 51
Bell, Muriel	790 Shotwell st.	Unknown	8 63
Benson, Carl	160 Hyland ave.	Unknown	11 44
Bencich, Antoo, or John, minor	34 Cladyd st.	Unknown	14 99
Bertul, John	Seamans Institute, Stewart st.	Unknown	1 86
Bedolle, Harold F.	565 16th st., Oakland	Unknown	8 09
Berg, Mary, or Francis W.	140 Rose ave.	Unknown	44 33
Breen, Patrick	San Francisco	Unknown	2 11
Brett, Mary J.	34½ Kissling st.	Dead	7 69
Belin, Anton	60 Silver st.	Unknown	3 01
Berlinsky, Rachel	1146 Oak st.	Unknown	15 73
Bell, Augustus	158 Hawthorne st.	Unknown	4 58
Bell, Fred Davis	U. S. S. "Iris", San Diego	Unknown	1 39
Bellamy, John, or Beda	238 4th ave.	Unknown	1 68
Berg, Andrew	610 McAllister st.	Unknown	4 83
Berger, Zali	934 McAllister st.	Unknown	8 19
Bergman, Peter	International Hotel	Unknown	34 71
Bergquist, Theodor O.	128 Laguna st.	Unknown	1 59
Bernard, Elizabeth	Fairfax	Unknown	4 99
Bernhardt, Henry, or Mathilde	925 Washington st.	Unknown	3 79
Bernia, Josephine	1107 Kearny st.	Unknown	6 14
Berre, Elizabeth	1567 Market st.	Unknown	16 01
Berry, Myrtle Verel	1959 Howard st.	Unknown	1 54
Bresnahan, J. I., or Mrs. M. B.	664 Natoms st.	Unknown	1 70
Bell, Ellen	2526 Howard st.	Unknown	4 27
Bresnan, Timothy, or Lena	S. San Francisco	Unknown	12 98
Bellesen, Olaus, or Gina	178 Julian ave.	Unknown	2 01
Beaufour, Henriette M. J.	20 Moulton st.	Unknown	1 97
Betts, Ione Lawrence, or	141 Garden st.	Unknown	39 11
Betts, Herald Nelson, minor	Prescott, Ariz.	Unknown	17 36
Bertuecchi, Danielle	12 Barthold pl.	Unknown	1 75
Berry, Ivan, or Margaret	685 McAllister st.	Unknown	2 29
Bernsten, Knut W., or Olivia E.	822 Charter Oak ave.	Unknown	1 52
Benson, Augustinus	36 Lapidge st.	Unknown	24 19
Bell, Thomas White	Co. I, 39th Inf., Ft. W. H. Seward, Alaska	Unknown	1 46
Beacom, Augustus	15 Bourbon ave.	Unknown	1 14
Beza, Mary	848 Kearny st.	Unknown	7 39
Becker, Hattie D.	1892 Fell st.	Unknown	1 92
Bernard, Nathaniel W.	1544 California st.	Unknown	6 90
Breuner, Katharine	Palace Hotel	Unknown	6 87
Beiser, Adam George	1442 Dolores st.	Unknown	44 95
Bernert, Marie	122 Collingwood st.	Unknown	

DEPOSITS UNCLAIMED FOR MORE THAN TEN YEARS—Continued.

As of January 1, 1925.

The Hibernia Savings and Loan Society, at San Francisco—Continued.

Name	Last known address	Alive or dead	Amount
Bekir, Vessel	315½ 16th st.	Unknown	\$12 98
Bereovich, Hannah	416 Ivy ave.	Unknown	1 44
Beaty, William R.	Hotel Warren	Unknown	3 63
Bernier, Agnes	Hotel Arlington	Unknown	2 84
Bergin, Martin	Salada Beach, San Mateo	Unknown	1 43
Beltran, Jose B.	U. S. S. "Pittsburg"	Unknown	1 42
Brennan, Matthew	U. S. S. "Colorado"	Unknown	2 28
Bissey, Eleanor J.	901 Pine st.	Unknown	12 05
Bill, Louis H., or Alberta P.	Lomita Park, Sao Mateo	Unknown	8 35
Brislan, Mary A.	511 Florida st.	Unknown	1 79
Biebesheimer, Martha L.	1931 Parker st., Berkeley	Unknown	6 03
Brito, Manuel R.	35 Wayne st.	Unknown	2 92
Bimbie, Willie Edward	U. S. S. "Pompey"	Unknown	5 15
Briones, Paul, or Emma S. E.	385 Park st.	Unknown	1 46
Birmingham, Patrick F.	2642 Howard st.	Unknown	1 87
Brier, Seward Merrick, minor	317 Paris st.	Unknown	4 26
Biggins, Nellie A.	225 Montcalm st.	Unknown	4 25
Bloss, Ethell Neville, or Edna Collins	532 Geary st.	Unknown	3 68
Bohm, Oscar	E. Windsor, Sonoma County	Unknown	3 39
Bordenave, Pierre	144 Geary st.	Unknown	6 65
Boyle, James	435 Natoma st.	Unknown	5 41
Boyle, Josephine C. H.	Mountain View	Unknown	13 24
Brooks, Georgina	367 Minaia st.	Unknown	2 45
Brown, Patrick	Tremont House, 523 Kearny st.	Unknown	21 53
Browne, Mary O. D.	Nevada City	Unknown	10 41
Brown, Annie	200 Langton st.	Unknown	16 73
Browning, Edward, minor	109 Laguna st.	Unknown	7 63
Bourdieu, Jeanne	1920 Pacific ave.	Unknown	10 79
Boylan, Christopher J.	c/o Seaman's Union, 5 Mission st.	Unknown	9 69
Broderick, Daniel J.	529 Harrison st.	Unknown	22 85
Brown, Clyde E.	Musician, Co. A, 15th Inf., Camp Keith- ling, Mindanao, P. I.	Unknown	1 48
Bock, Walter Milton	U. S. S. "South Dakota"	Unknown	1 61
Boyle, Wilhelmus, nr Edna Katherine, minor	148 2d ave.	Unknown	1 44
Boyle, William S.	Athens Hotel, Front and Broadway	Unknown	7 94
Brown, James Elwood	228 Filbert st.	Unknown	8 63
Brooks, Anne	2121 Jones st.	Unknown	2 80
Borovich, Fannie T., and Frank Solumano- vich	383 Day st.	Unknown	9 43
Brosnahan, Elizabeth	131 5th st.	Unknown	9 73
Bloekberg, Charlott	1762 Turk st.	Unknown	2 76
Blood, Veva Orlena	1061 Laguna st.	Unknown	1 39
Bock, Anthony	1420 Webster st.	Unknown	4 11
Bock, Henry C.	496 6th st.	Unknown	15 95
Boland, Francis	Continental House	Unknown	2 84
Bolitho, William	Mountain View, Santa Clara County	Unknown	13 59
Bolling, Ole	1907 Cabrillo st.	Unknown	1 59
Bonahou, Jean Baptiste	1583 Turk st.	Unknown	1 62
Bond, William H.	St. Raphael, 7th st.	Unknown	1 43
Bonfigli, Emma	40 Scott pl.	Unknown	12 81
Bonneau, Louis K.	Co. B., Hospital Corps, Letterman Hospi- tal, Presidio	Unknown	1 42
Boronda, Ruby E., or Beonne, minor	Monterey	Unknown	14 85
Bortfeld, Paul H.	353 8th st.	Unknown	4 89
Bouret, Jean, or Anna	285 9th st.	Unknown	12 46
Brodahl, William	1345 Eddy st.	Unknown	1 62
Broner, Peter D.	San Bruno	Unknown	4 58
Brown, Alice E., or Francis Lester	810 McAllister st.	Unknown	3 70
Brown, John J., or Hannah E.	San Mateo	Unknown	10 92
Bowen, Archibald E.	1406 Buchanan st.	Unknown	1 86
Bole, Annie	1614 Jones st.	Unknown	37 21
Bjors, Victor	Redwood City	Unknown	2 13
Boland, Mrs. P.	680 Carondelet st., Los Angeles	Unknown	15 20
Bond, Henry C., or Lillie R.	2939 Harrison st.	Unknown	1 82
Brown, Samuel G.	1445 Page st.	Unknown	2 33
Booth, William Charles	445 Mission st.	Unknown	1 47
Boltz, William F.	155 London st.	Unknown	1 45
Brown, Joseph A.	1144 18th st.	Unknown	2 68
Bolitho, William H.	Co. G, 6th Inf., Mindanao, P. I.	Unknown	7 01
Boyle, John E.	3275 16th st.	Unknown	2 61
Boteher, Conrad F., or Ruth G.	1625 Polk st.	Unknown	2 45
Bonacina, Amelieu	336 Green st.	Unknown	4 91
Boye, Yvon	638 Kearny st.	Unknown	9 19
Brown, Horace J.	1097 Green st.	Unknown	6 30
Bovard, Freeman D.	2600 Fulton st., Berkeley	Unknown	2 12
Bowman, Mrs. Jennie H.	Box 116, Gish rd., San Jose	Unknown	1 72
Brosnahan, Terrence	Vallejo	Unknown	9 25

DEPOSITS UNCLAIMED FOR MORE THAN TEN YEARS—Continued.

As of January 1, 1925.

The Hibernia Savings and Loan Society, at San Francisco—Continued.

Name	Last known address	Alive or dead	Amount
Boone, Mary Alice	1965 Sutter st.	Unknown	\$1 90
Borza, George	85 5th st.	Unknown	1 94
Booney, May	304 14th st.	Unknown	1 48
Bowes, George	1139 Market st.	Unknown	1 44
Booes, Bridget	Gilmore, Lemhi Co., Ida.	Unknown	9 87
Bonwell, John E.	U. S. S. "Midwaukee"	Unknown	1 40
Bond, Doany M.	Angel Island	Unknown	1 41
Brow, Daniel	10 Arlington st.	Unknown	2 86
Bossert, Alois	Hotel Terminal, Market st.	Unknown	1 42
Buckley, Richard F.	1509A Sacramento st.	Unknown	11 68
Burns, Henry, or Norah	715½ Natoma st.	Unknown	23 47
Busch, Catherine, minor	108½ Freelon st.	Unknown	15 39
Bush, Florence F.	418 Octavia st.	Unknown	8 36
Burgham, William Edward	Jaekson	Unknown	3 64
Bruington, Carl Earl	U. S. S. "Adams"	Unknown	14 92
Butler, Emma	29 Shipley st.	Unknown	1 91
Blume, William B.	215 14th st.	Unknown	4 69
Burrass, Mary E.	2282 15th st.	Unknown	8 31
Bruce, Irene	St. Julian Hotel	Unknown	1 45
Brum, Jose A.	860A 14th st.	Unknown	4 87
Buckley, Bessie A.	708 Natoma st.	Unknown	2 80
Burke, Catharine	Mammoth Mine, Shasta County	Unknown	3 07
Burke, Margaret	1247 6th ave.	Unknown	1 79
Burke, Mary, or Andrew	Nortonville, Contra Costa County	Unknown	5 55
Burke, Mary	3855 20th st.	Unknown	11 28
Burnett, Frederick L.	Folsom	Unknown	1 94
Burns Grant W.	725 Webster st.	Unknown	2 95
Burrell, Clayton	U. S. S. "Dale"	Unknown	14 51
Burt, Archibald W.	17 Belcher st.	Unknown	8 27
Bury, Fraoecs V.	1361 Broadway	Unknown	1 43
Busser, Harry M.	Co. M., Signal Corps, Presidio	Unknown	14 67
Burson, James A., or Mary Agnes	5110 California st., rear	Unknown	1 68
Brua, Emma	4724 17th st.	Unknown	5 23
Burton, Annie E., or Ben T.	647 9th ave.	Unknown	8 33
Blumberg, Louis	2856 Greenwich st.	Unknown	1 54
Butler, Harry A.	1143 Howard st.	Unknown	1 47
Butler, Mary A.	1402 21st ave., Oakland	Unknown	1 47
Burke, Nora A.	29 Gladys st.	Unknown	4 33
Burke, Margaret	Sac Mateo	Unknown	18 18
Bruer, Anna, or Andrew Jackson, minor	174 14th st.	Unknown	1 48
Bruener, Rachel Donlton	1175 O'Farrell st.	Unknown	1 44
Bruener, Adelaide L.	1745 Golden Gate ave.	Unknown	2 90
Burgess, Clifford V.	Co. B., 13th Inf., Manila, P. I.	Unknown	1 61
Burns, George	2101 Van Ness ave.	Unknown	1 45
Bruce, Annie	1375 42d ave.	Unknown	1 74
Burton, Earcest E.	Co. G, 8th Inf., Torrey Barracks, P. I.	Unknown	16 55
Buchignani, Joseph F.	767 Castro st.	Unknown	1 45
Buckley, Leocie	61 Flora st.	Unknown	4 64
Bundesen, Sophie D.	c/o German Hospital	Unknown	4 25
Bunte, John B., or Clara B.	1316 6th ave.	Unknown	11 11
Burry, John F.	Marysville	Unknown	7 42
Burns, Harry W., minor	Richmond	Unknown	10 92
Butcher, Bessie	248A 11th st.	Unknown	1 61
Butterfield, Fred	U. S. S. "Chattanooga"	Unknown	1 40
Blume, Leo	339 16th ave.	Unknown	2 64
Byrne, Alonzo L., or Marian G.	309 San Jose ave.	Unknown	34 81
Byrne, Joseph, or	33 White st.	Unknown	1 59
Bradford, Emma R.	1111 Cole st.	Unknown	2 99
Byrnes, George J.	957 Hayes st.	Unknown	1 48
Blythe, Julia V.	1507 Steiner st.	Unknown	1 65
Byrne, Catherine A., or Mary Imelda, minor	419 Pierce st.	Unknown	29 67
Byrne, Joseph F.	Napa	Unknown	9 75
Byrne, John V.	New York House, Howard near 3d st.	Unknown	7 31
Ca'lemartori, Charles Albert	Jackson	Unknown	1 82
Calnon, Patrick	150 Russ st.	Unknown	4 98
Cameron, Alexander	Port Costa	Unknown	8 41
Carlson, Hilda	614 Capital st., Vallejo	Unknown	8 41
Castagnino, Emiglio	519B Montgomery st.	Unknown	2 05
Caton, Ellen	12 White st.	Unknown	17 85
Causfield, James L.	1006B Golden Gate ave.	Unknown	10 19
Chabrand, Damico	Winthrop	Unknown	10 15
Crawford, Mary L., or Edos Archer	Manhattan Hotel	Unknown	7 40
Carroll, James	Alma House	Unknown	15 19
Carter, Mary	540 San Jose ave.	Unknown	12 91
Champlin, John N., or Jennie B.	Marysville	Dead	6 19
Cranford, Mrs. Estella, or Carson Francis, minor	645 Fillmore st.	Unknown	8 09

DEPOSITS UNCLAIMED FOR MORE THAN TEN YEARS—Continued.

As of January 1, 1925.

The Hibernia Savings and Loan Society, at San Francisco—Continued.

Name	Last known address	Alive or dead	Amount
Carmichael, Margaret R.	374 Douglas st.	Unknown	\$22 67
Callaghan, Reta A.	406 Bosworth st.	Unknown	2 70
Cain, Charles D.	Martin Sta., c/o Cal. Gas and Elec. Co.	Unknown	7 01
Crane, Georgiana.	4168 26th st.	Unknown	6 85
Cram, Frank.	1124 Golden Gate ave.	Unknown	2 07
Cariss, Mary F.	Hahnenmaun Hospital.	Unknown	2 94
Clark, Ellen.	920 Polk st.	Unknown	4 56
Chamberlain, Joseph, or Helen	220 Somerset st.	Unknown	8 12
Carranza, Fay I.	1430 Hyde st.	Unknown	1 41
Canpbell, Harry W.	Co. A, 19th Inf., Manila, P. I.	Unknown	14 60
Chamberlain, Abbie.	220 Somerset st.	Unknown	2 34
Card, Margery S.	1623 McAllister st.	Unknown	1 51
Catunich, Mary, or Francis Joseph, minor.	247 Missuappi st.	Unknown	13 32
Canpbell, Thomas E. L.	2740 Bryant st.	Unknown	4 77
Carr, Patrick J.	614 Howard st.	Unknown	12 42
Campbell, John F.	587 Noe st.	Unknown	5 88
Canepa, Irene.	1956 Stockton st.	Unknown	1 43
Cannon, Albert F., or Kristine.	2500 26th ave.	Unknown	1 44
Carey, Mary A.	431 Ellis st.	Unknown	20 34
Carolan, Bridget.	457 Minna st.	Unknown	2 86
Carr, Peter.	907 Folsom st.	Unknown	18 85
Carrion, Gines Gomes.	1754 Market st.	Unknown	2 84
Carton, Rose or Delia M. Stobener	26 Valley st.	Unknown	7 82
Cnse, Ralph A.	1756 California st.	Unknown	1 64
Carey, Gregory A., or Anna L.	Sunnyvale, Santa Clara County	Unknown	2 87
Castle, Albert L., or Margaret J.	c/o Stanford University, Palo Alto	Unknown	1 39
Cavanagh, Ann, or George William.	457 14th st.	Unknown	1 41
Cavanagh, Mary E.	433 Frederick st.	Unknown	2 59
Cavanagh, Thomas J. Jr.	433 Frederick st.	Unknown	2 31
Clancy, Aileen.	1440 6th ave.	Unknown	1 41
Clancy, George Thomas, or Clara Rose.	320 1/2 Francisco st.	Unknown	3 43
Clark, Annie.	2955 Clay st.	Unknown	3 85
Clark, Hanora.	977 5th st., Oakland	Unknown	1 50
Clark, Mary C.	1714 Walnut st., North Berkeley	Unknown	1 47
Clarke, Adelia D., or Michael A.	Folsom	Unknown	1 91
Clarke, Peter.	144 East st.	Unknown	2 52
Clussen, Adolph F. A.	1813 Pacific ave., Alameda	Unknown	10 90
Clayton, Stanley H.	General Hospital, Presidio.	Unknown	1 52
Craig, Esther A.	1132 Capitol ave.	Unknown	1 65
Crandall, Elmer R.	830 Turk st.	Unknown	1 91
Crafts, Hannah L.	979 Ellis st.	Unknown	2 05
Cathey, Earl A.	67 Portola st.	Unknown	1 42
Clapp, Clarence Earnest.	U. S. S. "Preble"	Unknown	1 41
Clair, Joe V.	1747 Fulton st.	Unknown	2 92
Charbonnier, Antoinette.	2542 Sacramento st.	Unknown	1 91
Carry, Charles C.	c/o California st.	Unknown	1 96
Clark, Thomas J.	610 Yosemite Lumber Co., Merced Falls	Unknown	1 59
Cameron, William.	50 Clay st.	Unknown	3 14
Castor, Evelyn, minor.	1562 J st., Fremont	Unknown	31 79
Casey, James, or Elizabeth J., minor.	4065 25th st.	Unknown	1 93
Craviotto, Stephen.	2331 Greenwich st.	Unknown	6 07
Casey, David.	336 Pine st.	Unknown	1 75
Clay, Theresa F.	1645 Folsom st.	Unknown	4 92
Carney, Mary A.	219A Lexington ave.	Unknown	4 11
Carjolite, Jorgo.	San Pedro	Unknown	2 76
Callaghan, William, or Mary.	641 Natoma st.	Unknown	8 56
Clary, Charles H. F.	Rio Vista	Unknown	2 25
Carlson, Otto Wilhelm, or Edla Johanna.	632 Castro st.	Unknown	16 79
Canata, Guiseppe.	1602 Grove st.	Unknown	2 32
Catholic Ladies Aid Society No. 10	c/o St. Joseph's Ch., 10th and Howard sts.	Unknown	1 57
Charles, Henry Martini, minor.	27th ave. bet. Lake and California sts.	Unknown	11 96
Clark, Charles, M. D.	935 Jackson st.	Unknown	13 58
Carlson, Louise.	671 Ash ave.	Unknown	1 87
Calnon, John E.	32 Octavia st.	Unknown	1 47
Chanee, James Harry.	Regt. Detach Co. I, 18th Inf., Camp Keithly, Mindanao, P. I.	Unknown	16 03
Cain, John D.	1646 Addison st., Berkeley.	Unknown	1 46
Cato, Joseph L.	Acme Hotel, 183 Mission st.	Unknown	1 46
Crahan, Thomas H.	U. S. S. "Lawrence"	Unknown	1 44
Carrall, Patrick, or Maggie.	2028 Folsom st.	Unknown	2 72
Carey, William J.	749 7th ave.	Unknown	3 77
Clary, Thomas P.	3827 20th st.	Unknown	6 86
Carpenter, Harold L.	U. S. S. "Buffalo"	Unknown	1 46
Callaghan, Mary E.	1818 Green st.	Unknown	2 61
Callahan, Miriam A., minor.	Beresford, San Mateo County	Unknown	7 64
Carey, John C.	1428 Laguna st.	Unknown	26 40
Casey, Edward.	1365 Eddy st.	Unknown	3 67
Crane, Elizabeth, or Mildred Russell, minor.	750 Howard st.	Unknown	1 50

DEPOSITS UNCLAIMED FOR MORE THAN TEN YEARS—Continued.

As of January 1, 1925.

The Hibernia Saving and Loan Society, at San Francisco—Continued.

Name	Last known address	Alive or dead	Amount
Catick, William W.	46 Park st.	Unknown	\$1 48
Crafton, Adrienne, or Joho H.	62 Bartlett st.	Unknown	10 41
Casella, Paul	72 Lincoln at.	Unknown	21 78
Clarcken, Edith	2407 Woolsey st.	Unknown	1 88
Casella, Madalena	430 Pacific st.	Unknown	1 86
Casey, Mrs. Margaret	114½ Shotwell st.	Unknown	46 15
Cassidy, Hugh, or Margret	1326 Natoma st.	Unknown	4 33
Cereiat, Valerie	736 Broadway	Unknown	12 01
Cereghino, Magdalena	14 Hineckley pl.	Unknown	10 43
Centanaro, Emilio	26 Antone st.	Unknown	8 26
Creighton, Gertrude B.	605 O'Farrel at.	Unknown	17 16
Creedon, Daniel	19A Mosca st.	Unknown	35 50
Ceplies, John	The Camel, 126 3d st.	Unknown	4 52
Clennell, George, Jr.	241 Texas st.	Unknown	1 48
Clewell, Clara L.	484 Hayes st.	Unknown	2 60
Clemant, Bob	U. S. S. "Jupiter" c/o Postmaster	Unknown	1 41
Cheney, Mrs. M.	2312 Polk at.	Unknown	9 56
Cerf, Hazel B.	3942 Washington st.	Unknown	5 36
Christensen, Enevold or Kathrine	202 Townsend st.	Unknown	28 34
Criley, Edeña R.	Danville, Contra Costa County	Unknown	2 48
Christensen, Gustavus A. E., or Caroline D.	2701 Mission st.	Unknown	4 24
Ciseo, Eugene J.	Co. K, 2d Inf., Ft. Shafter, Honolulu, T. H.	Unknown	13 47
Clifford, Bridget, or Minnie E.	812A Greenwich st.	Unknown	1 70
Copurno, Maddalena	246 Clementina st.	Unknown	14 19
Coffaney, Margaret	Stockton	Unknown	12 72
Cohen, Joseph	739 Green st.	Unknown	18 31
Colombo, Angela	10 Lafayette pl.	Unknown	15 00
Condon, William F.	765 Harrison st.	Unknown	13 48
CConnell, Elizabeth	28 San Carlos ave.	Unknown	20 07
Connick, Thomas H.	1043 Pacific st.	Unknown	28 05
Connolly, Ellen	1024 Hownd st.	Unknown	28 08
Connor, Jeremiah	Hawthorne, Nev.	Unknown	6 91
Connor, Theresa	366 N. 5th st., San Jose	Unknown	7 38
Constandenide, Athanasio	Washington st.	Unknown	1 41
Cook, Rose	142 6th st.	Unknown	29 58
Crowley, Mary	734 Willow ave.	Unknown	7 02
Coughlio, Mary	1312 Divisadero st.	Unknown	17 40
Collins, Elbridge C.	South San Francisco, San Mateo Co.	Unknown	15 15
Contos, Peter	1946 Mariposa st.	Unknown	9 27
Conklin, Lilliao	2017 Bush at.	Unknown	7 57
Crowley, P.	314 Green st.	Unknown	33 34
Cooney, John A., or Louise	109 Scott st.	Unknown	8 83
Cook, Mary M., or Mabel G.	625 Anderson st.	Unknown	1 98
Collins, John J.	Co. C, 6th Infantry, Fort Wm. H. Harrison, Mont	Unknown	1 61
Connelly, Richard, or Mary	501 7th st.	Unknown	26 27
Coleman, Thomas A.	2628 Mission st.	Unknown	2 84
Cooper, Norman H.	1737 Post st.	Unknown	4 96
Colen, Caroline	4 Wall at.	Unknown	1 65
Code, Annie	3147 Mission st.	Unknown	4 96
Coldewe, Arthur	555 22d at., Oakland	Unknown	8 78
Cole, Charles D.	Fields Landing, Humboldt County	Unknown	9 81
Cole, Polly	965 Ellis st.	Unknown	1 97
Cole, William Emmet, Jr.	Tiburon	Unknown	1 60
Collison, Margaret, or Annie Adolphson	1750 Ellis st.	Unknown	1 94
Colman, William J.	Forest City	Unknown	19 94
Colvin, Rosie F.	4041 18th st.	Unknown	6 59
Cominsky, Isador	762 5th st., Oakland	Unknown	1 72
Cosley, Zebulon V.	Pvt. Co. D. Hospital Corps, Ft. Wm. McKinley, P. I.	Unknown	11 81
Connolly, John	Harrison Hotel, 4th and Harrison sts.	Unknown	1 39
Connahan, Ellen B.	112 Frederick st.	Unknown	9 46
Coogan, Margaret, or Margaret L.	316½ Green st.	Unknown	2 47
Coogan, Michael	91 Steuart st.	Unknown	4 03
Cook, Arthur L.	Troop C, 13th Cav., Camp McGrath, Bantanguis, P. I.	Unknown	2 51
Cooney, Grace	1273 Hayes st.	Unknown	2 95
Cordea, H. W.	528 Shotwell st.	Unknown	34 12
Cortsen, Charles R.	2773 22d at.	Unknown	1 41
Cosgrove, Mary E.	Angels	Unknown	24 34
Cotter, Mary	2812 Washington st.	Dead	7 75
Coturri, Maurice	3633 18th st.	Unknown	2 28
Courneen, K. T., or D.	734 Vallejo st.	Unknown	10 79
Cronin, Catharine	Trinity, Sonoma County	Unknown	8 05
Crothers, Shirley	628 9th ave.	Unknown	17 12
Crow, Elena	2211 Atherton st., Berkeley	Unknown	1 91
Crowley, Timothy T.	1205 Turk st.	Unknown	3 79
Crozier, Samuel	1705 Scott st.	Unknown	2 84

DEPOSITS UNCLAIMED FOR MORE THAN TEN YEARS—Continued.

As of January 1, 1925.

The Hibernia Savings and Loan Society, at San Francisco—Continued.

Name	Last known address	Alive or dead	Amount
Cogan, Bridget, or Mary	824 Green st.	Unknown	\$3 38
Cornell, Joseph	Presidio	Unknown	9 08
Counahan, Ellen	1907 Dupont st.	Unknown	2 64
Coffey, Kathleen P.	Castro Hotel, Stockton and Valjejo sts.	Unknown	1 83
Cole, Nellie	Hotel Hayward, O'Farrell nr. Powell st.	Unknown	1 47
Codori, Jennie	629 Golden Gate ave.	Unknown	2 20
Conlin, Eugene F.	110 8th st.	Unknown	11 36
Clopton, Marguerite	1628 Bush st.	Unknown	1 87
Cronin, Maurice	Menlo Park	Unknown	10 05
Conklin, Kate	24 12th st.	Unknown	41 86
Crough, Mrs. J. A.	428 Hayes st.	Unknown	1 56
Commins, Mary	387 Colifornia ave.	Unknown	2 44
Cronin, James	403 29th st.	Unknown	1 54
Collins, Daniel, or Mary	Box 51, San Bruno	Unknown	2 90
Cohn, Aimee	1286 O'Farrell st.	Unknown	4 50
Cole, William Sdvester	U. S. S. "Maryland"	Dead	1 96
Collins, Venantius D.	313 12th st.	Unknown	1 44
Corbett, Elizabeth Frances	726 2d ave.	Unknown	2 93
Connolly, Margaret K.	2425 Folsom st.	Unknown	1 50
Coleman, D. T., or	1323 Steiner st.	Unknown	7 38
Coleman, Adolph	1621 Page st.	Unknown	
Counors, John D.	3465 20th st.	Unknown	1 46
Cohen, Sam	1562 Webster st.	Unknown	1 44
Corson, Harry L.	U. S. S. "Jupiter"	Unknown	2 72
Calby, Catherine	140 7th st.	Unknown	5 74
Cosgrove, George	Kentucky House, 22d and Kentucky sts.	Unknown	3 67
Cox, Michael, or Mary	868 Mississippi st.	Unknown	2 01
Cooney, Thomas L., or Emma	1553 Howard st.	Unknown	6 57
Collopy, Ella, or Margaret, minor	2812 22d st.	Unknown	1 42
Coleman, Clifford P.	2735 Folsom st.	Unknown	1 42
Coleman, Michael E.	Vina, or Hotel Albany, 3d st.	Unknown	1 40
Conquist, Earle A.	U. S. S. "Rainbow"	Unknown	1 40
Crotty, John J.	Co. F, 13th Inf., Ft. Wm. McKinley, Rial, P. I.	Unknown	23 65
Cox, Grace M.	2190 Sutter st.	Unknown	1 97
Coffee, Marion M.	Terminal Hotel, Market st.	Unknown	15 20
Conger, Frank	68th Co. C. A. C., Honolulu, T. H.	Unknown	16 26
Cooley, Russell H.	108 Hillside ave., Oakland	Unknown	1 72
Cotter, Rose	45B Pearl st.	Unknown	6 15
Costello, Frank T., or Francis R., minor	114 Church st.	Unknown	40 40
Clouten, Grace	2246 Mission st.	Unknown	2 61
Crosby, Thomas Franklin, or Ella S.	Sunnyvale	Unknown	22 06
Cooley, William	Capitol Hotel, Valjejo	Unknown	7 36
Collins, Cecile B.	455 Minna st.	Unknown	14 97
Costley, Peter A., or Louie G. Reno	Boulder Creek	Unknown	13 65
Conroy, John P.	Great Falls, Mont.	Unknown	2 37
Coreoran, Daniel	Bav Oak Flat, Stockton	Unknown	23 37
Curley, Thomas H.	440 Fulton st.	Unknown	1 78
Curtin, Edward H.	Unknown	Unknown	5 69
Cutler, Rose	70 14th st.	Unknown	7 03
Curtin, Richard J.	79 Waller st.	Unknown	14 00
Cunningham, Annie	1812 Geary st.	Unknown	8 02
Cunningham, John	448 Utah st.	Unknown	26 92
Cullinan, John	1351 Harrison st.	Unknown	3 12
Cunningham, Thomas H.	2529 Harrison st.	Unknown	30 19
Culhane, Thomas A.	U. S. S. "Glasier"	Unknown	1 44
Cummings, Mary A.	527 2d ave.	Unknown	1 98
Cuneo, Domenico	416 5th st.	Unknown	8 07
Cuniff, M.	Morocco Valley	Unknown	1 96
Cunningham, Lottie	619 Oak st.	Unknown	1 46
Curran, Josephus Frances, or Naomi Elizabeth	1721 Chorro st., San Luis Obispo	Unknown	1 43
Curran, Patrick	Hotel Schwartz, 62-64 Turk st.	Unknown	2 93
Churning, Edward C.	U. S. S. "Goldsborough"	Unknown	7 77
Crutchfield, James A.	U. S. S. "Maryland"	Unknown	1 93
Cummings, Maria	331 Moscow st.	Unknown	1 44
Culleo, Patrick J.	1770 12th ave.	Unknown	3 62
Cummings, James	252 Missouri st.	Unknown	2 72
Cullen, Katharine	Francisco Hotel, 373 Ellis st.	Unknown	2 61
Curnutt, Mopte H.	Cn. K, 2d Inf., Honolulu, T. H.	Unknown	13 75
Cunningham, John, or Mary	210B Francisco st.	Unknown	1 76
Cummings, Agnes M.	761 17th ave.	Unknown	1 42
Clynes, John W.	U. S. S. "Alert"	Unknown	2 24
Dabney, Clarence Edward	30 Prosper ave.	Unknown	14 29
Daly, Ellen, minor	1912 Stockton st.	Unknown	12 05
Daly, Maria	1519 Eddy st.	Unknown	7 82
Dasha, William F., or Margaret	221 Clara st.	Unknown	7 50
Davidge, Victor	443 Eddy st.	Unknown	4 60

DEPOSITS UNCLAIMED FOR MORE THAN TEN YEARS - Continued.

As of January 1, 1925.

The Hibernia Savings and Loan Society, at San Francisco - Continued.

Name	Last known address	Alive or dead	Amount
Davidson, Josephine	202 Grove st.	Unknown	\$31 18
Davis, Olga P.	1007 Bush st.	Unknown	19 46
Daly, Johanna	1375 Harrison st.	Unknown	36 16
Dalton, Lizzie	Raymond.	Unknown	8 31
Dahl, Sven Edward	519 Leavenworth st.	Unknown	30 67
Daly, Kate	2728 Pacific ave.	Unknown	16 67
Dance, Elizabeth	22 Beaver st.	Unknown	8 25
Darling, Frank H.	664 Larkin st.	Unknown	14 68
Davis, Alma, or Leonard S., minor.	264 9th ave.	Unknown	3 38
Davis, Bridget	1138 5th ave., S. San Francisco	Unknown	5 14
Daughney, Mrs. Kate	48 Louisa st.	Unknown	15 36
Davis, Josephine A., or Alice J., minor	106 Fillmore st.	Unknown	3 75
Deapelo, Laura Myrtle	Raymond.	Unknown	1 48
Dalton, James	Co. G, 15th Inf., Laguna, P. I.	Unknown	2 94
Davis, Frank A.	U. S. S. "Montrey"	Unknown	7 92
Daly, Herbert D.	Hotel Francisco, Ellis st.	Unknown	1 42
Davis, Eleanor	429 14th st.	Unknown	2 80
Dale, Albert, special administrator estate of Bertha Dale, dead	2016 Rose st., Berkeley	Unknown	2 94
Dragich, Nick	Sausalito.	Unknown	1 42
Dent, Katherine	905 Taylor st.	Unknown	8 96
Devine, Howard M.	801 Vallejo st.	Unknown	38 82
Deike, Caroline	630E 12th st., Oakland.	Unknown	16 84
Dealey, Annie Lyons	1605 Willow st., Alameda	Unknown	8 38
deWit, Alfred C.	254 Church st.	Dead	3 48
Decker, Joseph	U. S. S. "California"	Unknown	30 70
Devine, Mary	Lonita Park, San Mateo County	Unknown	14 92
de Arguello, Edelfrida	997 Steiner st.	Unknown	7 29
Devota, Mary E.	1222 Folsom st.	Unknown	3 69
Devany, John A.	318 Shotwell st.	Unknown	1 75
Dellinger, Fsy D.	166 Turk st.	Unknown	2 78
Dean, Genevieve	Hotel Argonaut, 4th st.	Unknown	1 40
Dean, Mary Alice	3834 17th st.	Unknown	47 67
DeCleer, Charles	275 Minna st.	Unknown	37 83
DeLueis, Andrea	444 Montgomery st.	Unknown	4 32
Del Chingaro, Louis	Jackson, Anador County	Unknown	10 97
Dempsey, Patrick	45 Minna st.	Unknown	11 71
De Vore, Lulu	519 Shotwell st.	Unknown	1 41
Drew, Honora	1854 Short st., W. Oakland	Unknown	1 41
Detweiler, Theodore W.	U. S. S. "Buffalo"	Unknown	2 20
Deardorff, Carrie Ethel, or Edward S.	2170 Post st.	Unknown	3 45
Deardorff, Eugenia	1316 C st., Richmond	Unknown	2 98
Dempsey, Mary Agnes	447 11th st.	Unknown	3 37
De Bic, Albert	Box 473, Red Bluff	Dead.	1 41
Decker, Leland W.	1121 Leavenworth st.	Unknown	1 84
Destinn, Ralph F.	Co. E, 8th Inf., Camp Keithley, P. I.	Unknown	2 25
De Laney, Josephine, or Marguerite	268 Page st.	Unknown	1 57
De Bare, Joseph M.	1520 Mission st.	Unknown	1 51
Depauli, Rosa	114 Pacific st.	Unknown	25 87
Deseenfant, Emelie J.	258 3d ave.	Unknown	4 84
Deane, Homer A.	320 Haight st.	Unknown	14 68
Diebels, John T., or Elizabeth J.	211 Webster st.	Unknown	15 39
Diver, Charles R., or	Minneapolis Hotel, 7th and Bryant sts.	Unknown	1 56
Diver, Annie	Napa.	Unknown.	39 77
Driscoll, Joanna M.	815 Eddy st.	Unknown.	2 71
Dias, George.	Mill Valley		
District Council No. 26, International Brotherhood of Biseksmiths and Helpers	c/o Geo. Sandman, 2726 22d st.	Unknown	3 30
Driscoll, Thomas P.	Central Hotel, 574 3d st.	Unknown	3 12
Dibble, Catherine Du Val.	2928 Steiner st.	Unknown.	4 52
Diehl, Frederick.	840 North Point st.	Unknown.	17 51
Diversity, Peter	108 4th st.	Unknown	1 40
Driscoll, Mary A.	17 13th st.	Unknown	2 24
Divall, Louisa.	17 13th st.	Unknown	4 73
Diercken, Marie Constance	1340 Fell st.	Unknown	1 45
De Carlo, Frank G.	2029 Fillmore st.	Unknown	1 48
Dolan, Mary	378 Green st.	Unknown	1 92
Domville, Mabel	3631 24th st.	Unknown	7 20
Doyle, Ann.	Box 2438, San Francisco	Unknown	7 56
Doyle, John.	556 Natoma st.	Unknown	12 26
Dolan, Mrs. Mary R.	U. S. S. "Solace"	Unknown	33 92
Dolley, Lillian M.	787 McAllister st.	Unknown	8 45
Dolan, Hannah M.	Santa Rosa	Unknown	7 97
Donaldson Elizabeth	2777 Howard st.	Unknown	10 20
Doherty, Patrick	715 Wisconsin st.	Unknown	21 86
Doolin, James	322A Bryant st.	Unknown	15 43
Donnelly, Joseph A.	202 Hale st.	Unknown	1 42
Dowacy, Dennis, or Anna Maris O'Brien.	3041 21th st.	Unknown	1 42
	1966 Eddy st.	Unknown	2 01

REPORT OF SUPERINTENDENT OF BANKS.

DEPOSITS UNCLAIMED FOR MORE THAN TEN YEARS—Continued.

As of January 1, 1925.

The Hibernia Savings and Loan Society, at San Francisco—Continued.

Name	Last known address	Alive or dead	Amount
Donovan, John	9th st., bet. Clay and Washington sts. Oakland	Unknown	34 69
Dolan, Bernard J.	777 Hayes st.	Unknown	6 78
Dondero, Antonio	Silver Ave., Mission rd.	Unknown	21 55
Doyle, Thomas B.	Burlingame	Unknown	4 31
Doepfner, Mrs. Margaret	446 8th ave.	Unknown	17 64
Dolan, Theresa	1002 McAllister st.	Unknown	1 44
Dullin, Eva	Baldwin Hotel, 74 6th st.	Unknown	1 40
Donohue, Artie V.	Argyle, 146 McAllister st.	Unknown	1 40
Donovan, Ellen	1515 Polk st.	Unknown	7 61
Donovan, James P.	1300 Page st.	Unknown	1 65
Donovan, Madge M.	11 Broderick st.	Unknown	1 40
Dormer, William, or Susan E. Ferguson	908 Jones st.	Unknown	1 58
Dorn, Diademus S., or	502 Humboldt Bank Bldg.	Unknown	4 41
Dorn, Camille F., minor	Menlo, Cal., or 2765 Steiner st.	Unknown	
Dorn, Diademus S., or	502 Humboldt Bank Bldg.	Unknown	2 67
Dorn, Marion V., minor	Menlo, Cal., or 2765 Steiner st.	Unknown	
Dowd, Katherine	233 Harriet st.	Unknown	1 96
Doyle, Catherine Lucy	Hotel Jefferson	Unknown	4 71
Doyle, Morgan	Goldfield House, 652 Sacramento st.	Unknown	12 04
Dowd, Thomas	1036 Shotwell st.	Unknown	11 54
Donskison, R.	829 Dolores st.	Unknown	3 95
Doran, Nellie	152 6th st.	Unknown	38 53
Donovao, Mathew	1131 Treat ave.	Unknown	1 92
Doherty, John	Denver House, 31 st.	Unknown	2 53
Doyle, William P.	2 Capitol ave., Ocean View	Unknown	2 73
Doherty, James H.	Ch. D., 15th Inf., Tientsin, China	Unknown	12 73
Donovan, Jeremiah L.	1914 Lyon st.	Unknown	2 56
Doherty, Edward P., or Delia	3126 Laguna st.	Unknown	8 45
Dolan, Harry Falvey	Bridgeport	Unknown	1 44
Donovan, John C.	3461A 17th st.	Unknown	1 86
Donahue, Mervin J.	First Federal Trust Co.	Unknown	28 04
Dorgeloh, Sophia	114 Kansas st.	Unknown	5 03
Donnelly, Andrew	Lindavista, San Rafael	Unknown	23 40
Duffin, Katherine	308 1/2 Langton st.	Unknown	4 65
Dunn, Estella V.	2147 Lake st.	Dead	7 94
Durfee, Teresa	127 Rose ave.	Unknown	5 05
Darning, Amy	1346 Pine st.	Unknown	8 20
Du Force, Frederick F.	230 Perry st.	Unknown	5 47
Dunne, Mary	733 Cole st.	Unknown	4 72
Dunlevy, Marion	S. E. cor. Clay and Webster sts.	Unknown	9 86
Duncan, William E. Jr.	Oroville, Butte County	Unknown	11 36
Dunham, Sumner	1119 12th st., Oakland	Unknown	1 38
Drury, Michael, or Cathrine T. Andrews	354 2d ave.	Unknown	5 63
Duckett, Mrs. Alice Mary	1703 Post st.	Unknown	1 83
Ducos, Theodor	321 31 st.	Unknown	5 49
Dunlevy, William O., or Julia	2427 Harrison st.	Unknown	1 95
Dunne, Mary, or Eugene	65 Jessie st.	Unknown	3 64
Dunphy, John E.	434 Memany ave.	Unknown	1 86
Ducray, Justin	429 Dolores st.	Unknown	17 40
Dupuy, George J.	1308A Leavenworth st.	Unknown	1 63
Dunphy, Mary Jane	236A Guerrero st.	Unknown	1 45
Durage, James S.	U. S. S. "Maryland"	Unknown	2 24
Duno, Pauline	Rosa	Unknown	1 44
Dunaway, Marcus Webster	U. S. S. "Cleveland"	Unknown	4 10
Dunn, Lillian	1036 McAllister st.	Unknown	1 91
Duckett, George Washington	506 Eddy st.	Unknown	4 67
Dunnigan, Stanley A.	1207 Bush st.	Unknown	4 60
Duffy, Patrick J.	23 Lapidge st.	Unknown	3 18
Duffy, Andrew	2887 22d st.	Unknown	20 97
Du Jardin, Clifford, minor	204 Castro st.	Unknown	1 42
Dupont, Ethel	453 Douglass st.	Unknown	2 89
Dwyer, Elizabeth L.	406 S. Sutter st., Stockton	Unknown	1 42
Dwyer, Irl Hicks	U. S. S. "Albany"	Unknown	1 61
Dwyer, Richard B.	U. S. N. C., U. S. S. "Saratoga"	Unknown	1 42
Dwyer, James	2326 Folsom st.	Unknown	2 96
Earned, Lottie	1340 Minna st.	Unknown	6 99
Evans, George M.	3938 17th st.	Unknown	7 16
Edgar, Frances	Petsluma	Unknown	3 65
Emlay, Annie, or	1643 Geary st.	Unknown	1 90
Emlay, Elmer H.	1452 Divisadero st.	Unknown	
Eastus, John William	Grass Valley	Unknown	5 01
Early, Francis	1331 Valencia st.	Unknown	2 48
Edwards, Frank G.	U. S. S. "California"	Unknown	15 32
Edwards, Hazel	239 O'Farrell st.	Unknown	1 44
Edwards, William	c/o Naval Y. M. C. A., Vallejo	Unknown	1 40
Emanuel, Maurice	U. S. S. "Maryland"	Unknown	7 23
Esoault, Joseph	1951 Lombard st.	Unknown	1 92

DEPOSITS UNCLAIMED FOR MORE THAN TEN YEARS—Continued.

As of January 1, 1925.

The Hibernia Savings and Loan Society, at San Francisco—Continued.

Name	Last known address	Alive or dead	Amount
Everett, Charles Frank	Co. A, 1st Bat. Eng., Honolulu, T. H.	Unknown	\$43 31
Eckelmann, Paul H.	6 Mission st., San Rafael	Unknown	10 05
Emmerling, Elizabeth, or James Bradley, minor	1215½ Pt. Lobos ave.	Unknown	4 60
Everett, Frances	11th Ave. and L sts., S. San Francisco	Unknown	1 53
Ewers, Grace, or Pearl L., minor	1055 56th st., Oakland	Unknown	4 85
Edwards, Caroline M., or	Tucson, Ariz.	Unknown	8 93
Edwards, Wheeler S.	1135 Filbert st.	Unknown	1 58
Edwards, Louisa	101 Balboa st.	Unknown	15 13
Edwards, Charles L.	Co. C, 15th Inf., Tientsin, China	Unknown	1 59
Elletson, Agnes Ambrosina	361 Mississippi st.	Unknown	9 51
Epstein, Julia	2402 Divisadero st.	Unknown	13 40
Ellis, Agnes	Colma	Unknown	16 28
Elrick, Thomas, or Clyde	505 Waller st.	Unknown	16 85
Elliott, Maria Teresa, executrix, estate of Orson H. Elliott, deceased	479 Fair Oaks st.	Unknown	4 40
Eunis, Bertha, or Leona, minor	637 Washington st.	Unknown	1 55
Endicott, Albert H.	625 Bush st.	Unknown	1 43
Erickson, Mary	1221 Vermont st.	Unknown	49 02
Eisner, Philip	412 Haight st.	Unknown	3 23
Elwood, Mary, or	342 Louisiana st.	Unknown	1 67
Elwood, Margaret	Vallejo	Unknown	4 11
English, Walter, or Cecelia A.	333 Pennsylvania ave.	Unknown	1 79
Eddy, Richard H.	4064 24th st.	Unknown	6 81
Ervin, Henry J., or Winifred	1809 Elm st., Alameda	Unknown	1 45
Erskine, Rose, or Abbie T., minor	Collinsville	Unknown	1 93
Emigh, Eudora, or	Rio Vista	Unknown	14 92
Emigh, Harriet	830 Vallejo st.	Unknown	8 44
Erickson, Auguste, or	4647 25th st.	Unknown	20 05
Smith, Augusta P., minor	4141 24th st.	Unknown	2 38
Flanagan, William J., or Marie Grace, minor	1887 Valdez st., Oakland	Unknown	2 79
Flaherty, Mary J.	2612 Howard st.	Unknown	2 71
Flanders, Edward F., minor	3306 Buchanan st.	Unknown	17 68
Farrell, John	238 Lexington ave.	Unknown	2 63
Farrell, Elizabeth	60 Divisadero st.	Unknown	4 35
Farrell, Mary	Co. L, Sig. Cps., Ft. Wm. McKinley, P. I.	Unknown	8 81
Fait, Peter E.	154 2d st., Watsonville	Unknown	7 08
Farrand, Nellie	2423 Fillmore st.	Unknown	2 82
Flannery, James C.	1039 Linden st., Oakland	Unknown	2 27
France, H. W.	2221 Sutter st.	Unknown	1 79
Fraser, Walter S.	3329 22d st., Oakland	Unknown	1 57
Fraser, Mary, or	2112 Delaware st., Berkeley	Unknown	1 75
Kirtley, Jennie	117 Valley st.	Unknown	1 42
Fraser, Joseph D.	U. S. S. "Albany"	Unknown	1 47
Frank, Andrew Jackson	505 Bryant st.	Unknown	2 64
Fallon, Michael	239 Eureka st.	Unknown	1 42
Francis, Mabel V.	2878 22d st.	Unknown	1 42
Fay, Mary A.	1693 Polk st.	Unknown	4 36
Falk, Delma	1877 Sutter st.	Unknown	1 42
Francis, Maud	547 Fell st.	Unknown	1 74
Fraser, Hugh S.	117 Perry st.	Unknown	8 40
Flahive, Michael	2700 Mission st.	Unknown	25 02
Farmer, Melvin	1768 5th st., W. Oakland	Unknown	1 81
Fahcy, Thomas	422 Pierce st.	Unknown	18 92
Feiling, Edith L. W.	821 H st.	Unknown	11 85
Feutrier, Peter	3d and L sts., Sacramento	Unknown	5 48
Ferguson, Carl M.	232A Lexington ave.	Unknown	2 44
Freed, Louis C., or Estella	Windsor Hotel, 5th and Market sts.	Unknown	1 95
Fenwick, William A.	1824 Page st.	Unknown	10 61
Fenton, Annie M.	2733 Pierce st.	Unknown	1 88
Fleming, Dora	624 4th st.	Unknown	13 37
Feld, John	224 Page st.	Unknown	14 76
Feldman, Henry	Tobin, San Mateo County	Unknown	1 84
Fleming, Edward L.	300 Baker st.	Unknown	18 47
Fleming, Doris Grace, minor	300 Baker st.	Unknown	7 47
Fleming, Ruth Marie, minor	1455 Sacramento st.	Unknown	1 44
Ferri, Amelia E., or Jack P.	1114 Webster st.	Unknown	7 19
Fremont, Levh	370 Pine st., W. Oakland	Unknown	10 65
Fernandez, Philip M.	370 Pine st., W. Oakland	Unknown	4 58
Fernandez, Martin	c/o Julius Neustadt, Hof Brau Cafe, 4th and Market sts.	Unknown	14 95
Feigenbaum, Milton, minor	1153 Franklin st.	Unknown	1 92
Feeney, Timothy	Rhodes Marsh, Nev.	Unknown	1 75
Fleming, John, or Annie	1510 Mission st.	Unknown	17 99
Fleming, Maggie, or James	290 7th st.	Unknown	
Fisk, Richard Adam, or Josephine	3680 20th st.	Unknown	
Fitzgerald, Gertrude M.	1921 Webster st.	Unknown	
Fitzpatrick Hannah			

DEPOSITS UNCLAIMED FOR MORE THAN TEN YEARS Continued.

As of January 1, 1925.

The Hibernia Savings and Loan Society, at San Francisco—Continued.

Name	Last known address	Alive or dead	Amount
Finerty, James H., or Mary M.	Cottsgc Grove, Ore.	Unknown	\$8 59
Fischer, Herman	317 Turk st.	Unknown	5 42
Fitzgerald, James	Winchester Hotel	Unknown	8 48
Finnigan, Mary Alice	44 Belvedere st.	Unknown	3 37
Fisher, Lawrence P.	341 Leaton st.	Unknown	1 99
Fitzgerald, Ellen H.	Los Altos	Unknown	14 63
Fisher, John	3161 16th st.	Unknown	1 47
Fitzgerald, Mary Ellen	S. S. F. Catholic Orphan Asylum	Unknown	4 42
Fischer, Charles A.	241 Lsrch st.	Unknown	1 53
Frizell, Margaret	Dixon	Unknown	1 51
Finn, Rose	1590 San Bruno ave.	Unknown	2 65
Fitzgerald, William G.	529 Natoma st.	Unknown	2 84
Fitzgibbon, Frederick C.	2306 Ashby ave., Berkeley	Unknown	6 98
Finkelstein, Jacob	447 Eddy st.	Unknown	3 55
Finale, Josephine	804 Chestnut st.	Unknown	15 27
Flood, Vincent, or Clarence J.	Butte City, Mont.	Unknown	15 63
Forbes, Richard	445 Page st.	Unknown	11 75
Ford, Henry J.	1553 Mason st.	Unknown	1 77
Fortin, Vyra Louise	10 Clark st., San Rafael	Unknown	7 81
Formot, Peter	305 1st st.	Unknown	12 28
Ford, George A., minor	16 Lobos Square	Unknown	7 46
Ford, Augustine C., minor	16 Lobos Square	Unknown	7 46
Forstram, Carl	1277 5th ave., East Oakland	Unknown	8 59
Forbes, Helena	1014 E. 15th st., East Oakland	Unknown	2 34
Ford, John	3016 25th st.	Unknown	1 58
Fox, Charles C.	988 Howard st.	Unknown	1 49
Fox, Mary F. Gott	San Pablo	Unknown	13 32
Foley, William	100 Cole st.	Unknown	25 50
Folsom, Oletia F., or Emma	1343 San Bruno ave.	Unknown	3 07
Foltz, Chas.	1551 Franklin st.	Unknown	7 68
Forbes, Elizabeth V.	3352 52d st., Oakland	Unknown	2 91
Ford, Mary	717 19th st., Sacramento	Unknown	14 74
Fortunes, Costa M.	1408 Turk st.	Unknown	6 04
Foy, Leonard	2255 Fillmore st.	Unknown	38 61
Froman, Lauren George	U. S. S. "Supply"	Unknown	1 46
Frost, James C.	162 Randall st.	Unknown	1 44
Forrest, Herbert L.	U. S. S. "South Dakota"	Unknown	1 47
Forrester, Lee A.	4140 Gilbert st., Oakland	Unknown	2 53
Forde, John P., or Annie M.	971 Fell st.	Unknown	1 47
Forrest, William	Netherland Hotel, 4th and Howard sts.	Unknown	1 47
Foster, Le Ice	429 Kearny st.	Unknown	1 48
Foley, Leo Vincent	Graniteville	Unknown	7 56
Foudy, Ann	3954 26th st.	Unknown	2 08
Forsyth, Percy	906 McAllister st.	Unknown	1 74
Ford, Thomas J.	Martinez	Unknown	21 53
Foster, Frank F., or Lillian	61 Central ave.	Unknown	1 63
Fuchs, Ann	709 Hampshire st.	Unknown	6 48
Flynn, Martin, or Lizzie	833 Jackson st.	Unknown	46 01
Flynn, Thomas E.	141 Valencia st.	Unknown	18 22
Flynn, John	Decoto	Unknown	5 32
Flynn, Robert J.	172 Lily ave.	Unknown	1 51
Flynn, Patrick N.	150 Tehama st.	Unknown	4 52
Fry, John J.	Co. F. 8th Inf., Camp Keithley, P. I.	Unknown	5 26
Galloway, James Q.	1101 Market st.	Unknown	4 32
Gardner, Mrs. Ida Estelle	1103½ 17th st.	Unknown	6 05
Garrett, John Joseph, or Esther	269 Dore st.	Unknown	4 55
Grace, John J.	Los Angeles	Unknown	4 37
Grafe, Gesine	Lorin, Berkeley	Unknown	8 40
Gray, Luke, or Mary Agocs	1512½ Baker st.	Unknown	5 16
Galbraith, Dora	383 O'Farrell st.	Unknown	9 97
Gannon, Carl	2607 Bryant st.	Unknown	8 52
Gray, Charles T.	70 Ellis st.	Unknown	23 90
Graffing, Dick	Fort Harrison, Mont.	Unknown	7 31
Gallagher, Thomas	1123 Tennessee st.	Unknown	6 52
Gambrell, James	General Hospital, Presidio	Unknown	7 32
Gallagher, Peter	Troop F, Camp Overton, Mind., P. I.	Unknown	16 09
Grant, Martha F.	446 Kansas st.	Unknown	7 42
Garrick, Sarah Jane	Kansas and Mariposa sts., nr. 18th st.	Unknown	1 98
Galia, Eugenio	517½ Greenwich st.	Unknown	36 42
Gaelic Athletic Assn. of California, The	c/o Rev. P. O. Ryan, Star of the Sea Church, Pt. Lobos ave.	Unknown	25 13
Gallagher, Mary	4567 18th st.	Unknown	5 06
Gamble, Rose	253 Mason st.	Unknown	14 37
Gannon, Holloran J.	704 Fell st.	Unknown	1 39
Garde, Maggie	1727 Eddy st.	Unknown	1 70
Garrity, Anthony	740 Clement st.	Unknown	1 40
Garvie, James A.	456 Utah st.	Unknown	2 28
Gatley, Arthur J.	U. S. S. "Monterey"	Unknown	18 77

DEPOSITS UNCLAIMED FOR MORE THAN TEN YEARS Continued.

As of January 1, 1925.

The Hibernia Savings and Loan Society, at San Francisco—Continued.

Name	Last known address	Alive or dead	Amount
Glasnon, Robert W., or Florence A.	1415 Valencia st.	Unknown	\$1 82
Grsham, John	130 Laguna st.	Unknown	38 76
Grande, Josef	Tent 23, Alamo Square.	Unknown	28 39
Grant, Emma F.	79 Walter st.	Unknown	15 73
Garcia, Manuel R.	Sausalito.	Unknown	1 47
Gayness, Gertrude Virginia, or Stuart, Jr. minor	3432 Fulton st.	Unknown	7 42
Gardner, Clarence Reggie	U. S. S. "South Dakota"	Unknown	1 40
Gray, Helene B., or Nadine Jane, minor	17 West Clay Park	Unknown	7 63
Gray, Alice	745 Howard st.	Unknown	1 70
Green, James Lewis, or Mary E. Yorks	132 Olive ave.	Unknown	1 40
Geddes, James A.	525 Turk st.	Unknown	3 54
Green, Dora	1322 Golden Gate ave.	Unknown	18 56
Geck, Otto	889 Golden Gate ave.	Unknown	1 64
Gee, Nellie	929½ Howard st.	Unknown	24 83
Geyer, Emma	23 Athens st.	Unknown	19 47
Greene, Bridget A.	4042 Army st.	Unknown	7 62
Greener, Fred A., or Anna M.	The Menlo, O'Farrell and Mason sts.	Unknown	4 27
Greenwood, Chester C.	Vallejo.	Unknown	5 83
Green, Michael J., or Catherine R.	200 Duncan st.	Unknown	2 09
Gerdan, Walter J., or Wilhelmine Johnson	1062 Dolores st.	Unknown	7 50
Geddes, Emma E.	Brentwood, Contra Costa County	Unknown	9 04
Gleason, Alice D.	313 Parnassus ave.	Unknown	1 69
Gerber, Harry	1512 Castro st.	Unknown	1 42
Gerstner, Caroline E. or Case, Bruce G., minor	425 Broderick st.	Unknown	7 19
Green, Thomas B., or Young, Rosamond C.	158 Baker st.	Unknown	
Greene, Frank R.	Alexander Hotel, Geary st.	Unknown	45 54
Gregory, Spence Manloff	362 E. 156th st., New York, N. Y.	Unknown	
Gleeson, Mrs. Annie, or William	Colma, San Mateo County	Unknown	2 72
Griffin, Frank	Bodie	Unknown	3 61
Griffin, John	713 Franklin st.	Unknown	2 21
Giles, Vivvna	15 Leavenworth st.	Unknown	20 86
Ghiotto, Giovanni	911B Greenwich st.	Unknown	7 84
Gill, John	289 30th st.	Unknown	11 35
Gill, Mary E.	4534 Mission st.	Unknown	4 25
Gibbons, Patrick	32 Silver st.	Unknown	5 78
Gibbs, Bert	2845B Mission st.	Unknown	12 27
Gifford, William	44-46 East st.	Unknown	1 44
Griffin, Nellie	1824 Adeline st., Oakland	Unknown	1 43
Gillette, Marie V., or Dorothy A., minor	24½ California ave.	Unknown	1 62
Griffin, James F.	260 Castro st.	Unknown	2 43
Gilmore, Rose G.	Sausalito.	Unknown	4 34
Gilboy, Evs. or Landsberger, Agnes Dana	Sgt. Hospital Corps, Pettit Barracks, Mindsno, P. I.	Unknown	1 77
Gill, James H.	621 Clay st.	Unknown	1 46
Griffiths, Joseph, or Eva	Gordon Hotel, 7th and Mission sts.	Unknown	1 59
Gieck, Gustav	1235 3d ave.	Unknown	4 49
Grbich, Nickolas	Medical Corps, Pettit Barracks, P. I.	Unknown	8 70
Giles, Robert Bernard, or Rebecca	Napa	Unknown	1 68
Gibbert, Susan A., or Norman A., minor	60 Silver st.	Unknown	1 56
Gibbons, Marguerite E., or Marguerite C., minor	3820 24th st.	Unknown	2 56
Giot, Leo A.	663 Haight st.	Unknown	18 56
Griffin, John D., or Jane	457 10th ave.	Unknown	
Griffin, Marion	2330 Geary st.	Unknown	1 42
Goldberg, Jennie	1038 Shotwell st.	Unknown	1 78
Groom, Mrs. Matilda	1111½ York st.	Unknown	2 04
Gough, James Francis	2529 Mission st.	Unknown	11 79
Goroetordox, Simon	28 Mary st.	Unknown	34 39
Goodwin, Ethel, or Emily	111 Divisadero st.	Unknown	3 74
Goodwin, Daniel, minor	1757 Mission st.	Unknown	21 32
Gough, Thomas J.	1545 Post st.	Unknown	21 76
Goepner, Edward E.	15 Merritt st.	Unknown	37 81
Goldsmith, Carrie, or Nathalie, minor	231 Greenwich st.	Unknown	7 22
Goldsworthy, John H.	422 Franklin at.	Unknown	15 48
Gomes, Joe S.	1646 San Jose ave.	Unknown	1 63
Goold, Patrick, or Elizabeth	1792 McAllister st.	Unknown	1 89
Gorman, Frank Allan	826 M. Allister st.	Unknown	4 33
Gough, Jane, or Leo J.	N. E., cor. 6th and Mission sts.	Unknown	3 83
Goldstein, Louis	160 Andover at.	Unknown	1 50
Govey, Gillian A.	Mendocino City	Unknown	4 90
Goldenberg, William H.	2784 Bryant st.	Unknown	27 74
Goodman, Joseph, or Vetta	1879 Howard st.	Unknown	2 41
Goldt, Mae	18½ Henry st.	Unknown	1 96
Grotfeld, Emelie	Hotel St. Raphael, 7th st.	Unknown	1 44
	Gates Hotel, Fillmore nr. Geary st.	Unknown	14 49
	2152A Market st.	Unknown	2 28
	817 Turk st.	Unknown	1 77

DEPOSITS UNCLAIMED FOR MORE THAN TEN YEARS—Continued.

As of January 1, 1925.

The Hibernia Savings and Loan Society, at San Francisco—Continued.

Name	Last known address	Alive or dead	Amount
Goldstein, Louis S.	1911 Webster st.	Unknown	\$1 46
Godeus, Mary A.	247 Scott st.	Unknown	4 90
Gotelli, Kate	2815 California st.	Unknown	2 96
Gudgeon, William J., or Ellen	306A Lilly ave.	Unknown	1 56
Grusa, George Hopkins	French Gulch, Shasta County	Unknown	1 80
Gunn, Phoebe Deming	3815 Pt. Lobos ave.	Unknown	8 13
Gudak, Abraham Jacob	9th st., c/o Salvation Army	Unknown	1 42
Gum, John B., or Florence M.	Madison Park Apts., 9th and Oak sts. Oakland	Unknown	1 42
Gundersen, John	Stmr. "Monterey" Ass. Oil Co., Wells Fargo Bldg.	Unknown	1 52
Guider, Luise	3179 Army st.	Unknown	2 68
Gundaker, Adcen	431 Bartlett st.	Unknown	1 59
Gruner, August John	Taft, Kern County	Unknown	5 30
Guard, Madge Lee	Room 215 Post Office	Unknown	1 91
Glynn, Eliza	1428 Castro st.	Unknown	3 33
Hanson, Brooks	67 Merritt st.	Unknown	7 92
Hansson, Elis	1305 Buchanan st.	Unknown	6 71
Hart, Daniel G., or Alice A.	1000 Haight st.	Unknown	4 94
Hashagen, Willism T.	1002 Harrison st.	Unknown	18 77
Hawes, Laura M.	527 Capp st.	Dead	5 74
Hayerolt, Georgina	623 Howard st.	Unknown	8 12
Hsnagin, Eliza	1713 Jessie st.	Unknown	7 82
Hatch, Elizabeth A., or Ada E. Hubbell	916 Market st.	Unknown	9 87
Hanlon, John	201 Gough st.	Unknown	8 90
Harnett, Lizzie	834 O'Farrell st.	Unknown	16 34
Hansen, John	U. S. S. "Maryland"	Unknown	27 00
Hall, Thomas T.	2008 Union st.	Unknown	8 32
Hayea, Johanna, or	1701 7th st., Oakland	Unknown	
Hayea, James J.	Santa Clara College, Santa Clara	Unknown	7 47
Harkin, Catharine A.	2950 Pt. Lobos ave.	Unknown	11 39
Harkin, Sarah	2950 Pt. Lobos ave.	Unknown	16 91
Hamilton, Frank	2636 Mission st.	Unknown	1 61
Hamilton, Agnes F.	1341 Pierce st.	Dead	6 88
Harney, Katie	88 Walter st.	Unknown	24 55
Hannan, John W.	Co. A, 19th Inf., Manila, P. I.	Unknown	44 79
Halvorsen, Severin	c/o Sailors Union, 24 East st.	Unknown	7 07
Hamel, John	S. P. Roundhouse, 16th and Kentucky sts.	Unknown	2 47
Maimovitch, Jack, or Mary	743 Polk st.	Unknown	14 99
Hansen, Jacob Madsen, or Ellen Johanna	3102 California st.	Unknown	5 94
Hanson, Mary Elizabeth	Redwood City	Unknown	1 64
Hankins, Ena, or Jackson J., minor	935 McAllister st.	Unknown	1 82
Hansley, Mary	2782 Harrison st.	Unknown	3 08
Hanna, Rena B.	524 Haight st.	Unknown	3 54
Hansen, Frederick J.	304 Guerrero st.	Unknown	20 89
Hansen, Matilda	1618 Church st.	Unknown	20 31
Hansen, Lena	3400 Clay st.	Unknown	1 85
Hansen, George J.	Cor. Ellis and Scott sts.	Unknown	30 51
Harkins, Patrick	64 Perry st.	Unknown	15 21
Harlow, Frances A.	1418 Leavenworth st.	Unknown	1 54
Haredis, Harry	2870 24th st.	Unknown	2 32
Harlow, Jane	Jamestown	Dead	2 99
Harris, Harry M.	Savoy Hotel, Van Ness and Ellis sts.	Unknown	1 93
Harris, Leander H., or Seydel, Lee Harris, minor	638 Balboa st.	Unknown	7 16
Harvey, Louise	Tacoma	Unknown	
Hartnett, Margaret	1128 Sacramento st.	Unknown	1 78
Haverly, James H.	108 Congo st.	Unknown	18 06
Hayes, Lillie Kelly, or Catherine Frances, minor	Coarse Gold, Madera County	Unknown	1 40
Harris, Herman I.	357 Hayea st.	Unknown	1 80
Hafer, Annetta B.	2265 Post st.	Unknown	1 44
Harrell, Royal L.	c/o Nurses Home, Letterman General Hospital, Presidio	Unknown	1 57
Hawk, George	889 Elizabeth st.	Unknown	3 01
Hall, Kelley	Co. D, 8th Infantry, Ludlow Barracks, Mindanso, P. I.	Unknown	1 55
Harrington, Cornelius	Co. G, 5th Inf., Camp Eldridge, P. I.	Unknown	15 61
Hanseo, Friedrich Andreas, or Mary C.	519 Fell st.	Unknown	2 08
Hansen, William	Tiburon, Marin County	Unknown	2 95
Hay, Emily P. B.	3101 Buchanan st.	Unknown	3 26
Harrington, Winifred	c/o Free Public Library, New City Hall	Unknown	2 16
Hall, John H.	1408 McAllister st.	Unknown	1 44
Halliday, Helen	7th Cavalry, Ft. McKinley, P. I.	Unknown	2 32
Hansen, Frederick Ludwig	974 Valencia st.	Unknown	3 85
Hardin, Joseph W.	2754 Franklin st.	Unknown	3 33
Hamann, Minnie	U. S. S. "South Dakota"	Unknown	1 41
Haynes, Charles T.	1429 Spruce st., Berkeley	Unknown	1 42
	68th Co. C. A. C., Honolulu, T. H.	Unknown	9 01

DEPOSITS UNCLAIMED FOR MORE THAN TEN YEARS—Continued.

As of January 1, 1925.

The Hibernia Savings and Loan Society, at San Francisco—Continued.

Name	Last known address	Alive or dead	Amount
Harsant, Roger C. C.	Selby	Unknown	\$1 44
Harlowe, Charles, or Laura H.	1015 Dolores st.	Unknown	2 53
Hayden, Margaret G.	1640 Grove st.	Unknown	4 28
Hanley, Mary A.	Redwood City	Unknown	22 79
Harper, Olive A.	217 Shotwell st.	Unknown	3 14
Hargadon, Michael	Alta Hotel, Vallejo nr. Montgomery ave.	Unknown	1 42
Hulloran, Patrick, or Nora Sexsmith	31 Diamond st.	Unknown	3 09
Hoaks, Cora A.	San Bruno Park, San Mateo County	Unknown	1 72
Hall, Nellie Cora	San Geronimo	Unknown	5 10
Hagan, Susan	250 Sichel st., Ocean View	Unknown	1 72
Hannon, Ellen, or James Joseph, minor	523 2d st.	Unknown	1 63
Heard, John	Co. B, 1st Bat. Eng., Fort McKinley, Rizal, P. I.	Unknown	10 29
Heffernan, John F.	264 Waller st.	Unknown	19 45
Helgesen, Nels R., or	2322 Fillmore st.	Unknown	16 25
Nilsen, Nelsine	Palace Hotel	Unknown	16 25
Helliwell, Richard, or Helen F.	108 Stockton st.	Unknown	25 57
Heny, Robert	48 4th st.	Unknown	5 82
Hergrain, Alma	Mt. St. Joseph's Asylum	Unknown	15 69
Henderson, Kristoffer	14 Jackson st.	Unknown	28 11
Herberger, Caroline M.	25 Kate st.	Unknown	7 11
Hennessey, Miss Margaret	Box 16, Campbell	Unknown	13 76
Heimel, Emilie	317 Ellis st.	Unknown	8 31
Hennessey, John	39 Tehama st.	Unknown	5 71
Hermal, Norbert, minor	28 Bennington st.	Unknown	26 13
Heaney, Thomas J., or Jessie M.	405 Geary st.	Unknown	8 43
Henderson, Elizabeth G.	83 Lotta st.	Unknown	6 07
Healey, Mary W.	1709 Hayes st.	Unknown	2 63
Helms, Emil	101 Castro st.	Unknown	7 83
Helms, Jane B., or Edward F., minor	466A Oak st.	Unknown	22 55
Henderson, Jane	153 Clipper st.	Unknown	1 88
Henderson, Sarah Ross	3685 19th st.	Unknown	4 43
Hendrickson, Anna	954 Parkway, East Oakland	Unknown	2 24
Hennessey, James T.	287 Connecticut st.	Unknown	12 38
Henry, Leslie B.	Press Club	Unknown	1 41
Hensley, Elbert H.	Priv. Co. D, Hospital Corps, Ft. Wm. McKinley, P. I.	Unknown	14 84
Heringhi, Josephine	1447 McAllister st.	Unknown	8 73
Herning, Mary E.	1554 Howard st.	Unknown	9 89
Hessinn, William M.	908 Sansome st.	Unknown	9 55
Hewett, Albert Arthur, minor	775 5th ave.	Unknown	15 09
Hewett, Orville B.	1028 Golden Gate ave.	Unknown	1 40
Helms, Jane B., or Adeline, minor	509 Sanchez st.	Unknown	15 32
Heckenberg, William	Co. K, 13th Inf., Corregidor Island, P. I.	Unknown	22 72
Hegarty, Hugh	Chandon, San Luis Obispo	Unknown	2 08
Hehotis, James	1047 McAllister st.	Unknown	11 27
Hess, Georgiana	2338 Geary st.	Unknown	1 60
Healy, Daniel	827 Campbell st., Oakland	Unknown	2 24
Heinen, John B.	U. S. S. "Annapolis"	Unknown	1 91
Hebden, Susanna G.	431 Lake st.	Unknown	1 88
Henry, Mary Donoghue	3112 Lloyd st., Fruitvale	Unknown	8 85
Herzog, Theodor D.	441 Ellis st.	Unknown	24 38
Hendrickson, Robert L.	Madera	Unknown	4 11
Hennessey, Helen Annie	530 Ashbury st.	Unknown	2 24
Hendy, John H., or Gladys M., minor	650 Broderick st.	Unknown	3 48
Hesley, Lauren E., or Katherine	107 Welch st.	Unknown	18 21
Higgins, James F., or Emma L.	1132 Dwight Way, Berkeley	Unknown	6 47
Hummel, Helen E.	627A Stevenson st.	Unknown	34 55
Hribal, Tena	600 Jones st.	Unknown	3 76
Higgins, Edward Leary, minor	2d and G sts., Benicia	Unknown	7 36
Hiegel, John J.	644 Carolina at.	Unknown	1 66
Hickey, Hannah	10 Summer st.	Unknown	7 23
Higgins, Helen	1251 15th ave.	Unknown	2 83
Higgins, Mary V.	761 Turk st.	Unknown	3 73
Higgins, Rose M.	282 Carl st.	Unknown	2 56
Higgins, Mary	657 Willow ave.	Unknown	1 50
Higginson, John	168 Hawthorne st.	Unknown	3 42
Hilkemeyer, Agathon, or	55 Columbus ave.	Unknown	1 42
Hilkemeyer, Gertrude	Westphalia, Mo.	Unknown	1 79
Hilton, Charles C., or Zoia H.	568 6th ave.	Unknown	1 43
Hilfiker, Douglas H.	Hotel Cadillac, Eddy and Leavenworth st.	Unknown	2 21
Hilken, Otto N., or Isabelle A.	2908 25th st.	Unknown	5 39
Hiotze, Henry	1713 Lanner st., Denver, Colo.	Unknown	2 21
Hirrel, Elizabeth	12 Lyell st.	Unknown	2 93
Hirsch, Clara A.	2686 Union st.	Unknown	5 13
Hillix, John	1259 Eddy st.	Unknown	4 18
Highet, Della F.	31 C st.	Unknown	1 47
Hill, Bessie G.	Continental Hotel	Unknown	2 80

DEPOSITS UNCLAIMED FOR MORE THAN TEN YEARS—Continued.

As of January 1, 1925.

The Hibernia Savings and Loan Society, at San Francisco—Continued.

Name	Last known address	Alive or dead	Amount
Hillis, Robert B.	3229 21st st.	Unknown	\$1 83
Hickey, James E.	1160A York st.	Unknown	1 94
Higgins, Maurice	2321 Jackson st.	Unknown	2 56
Hill, Mary J. E.	804A Lyon st.	Unknown	4 26
Hollenbrand, Leo	734 Lyon st.	Unknown	19 27
Higgins, William, or Margaret	Lawas, Inyo County.	Unknown	2 32
Howard, Anna U.	2920 21st st.	Unknown	1 66
Howard, Samuel R., minor	1143 San Bruno ave.	Unknown	15 76
Houston, Elizabeth H.	Bieber, Lassen County.	Unknown	1 98
Houston, Edward	808 Laguna st.	Unknown	4 01
Hochma, Marie	82 Dame st.	Unknown	1 80
Hodnett, Anne, or Mary E.	311 17th st.	Unknown	15 16
Hogan, Mrs. Kate E.	115 28th st.	Unknown	4 06
Holt, Florence M.	121 Guerrero st.	Unknown	1 95
Howell, Clarence J.	840 Haight st.	Unknown	8 52
Howard, Esther F.	51 Webster st.	Unknown	1 38
Hoffman, Caroline	535 7th st.	Unknown	32 79
Hocy, Jane	121 Hampshire st.	Unknown	2 48
Hogan, Edith	1314 Dolores st.	Unknown	3 78
Hofford, Sarah L., or Irene Lawton, minor	746 35th ave.	Unknown	1 47
Holle, Joseph	815 Hampshire st.	Unknown	4 33
Hellman, Ann	Vallejo.	Unknown	37 24
Honegger, Adolf	2217 Steiner st.	Unknown	9 02
Horan, Charles	Oroville	Unknown	8 05
Howard, Irving	U. S. S. "Annapolis"	Unknown	1 39
Howard, Mary	466 Sanchez st.	Unknown	2 87
Hoyle, Millard F. Jr.	112 Divisadero st.	Unknown	1 47
Horstmeyer, Henry W.	73 Elgin Park	Unknown	5 60
Hossfeld, August E. Jr.	2820 Baker st.	Unknown	1 41
Hobbs, Charles H.	U. S. S. "Alert"	Unknown	1 42
Howekamp, Diedrich	1031 Pierce st.	Unknown	3 12
Howkins, Alfred	933 15th st.	Unknown	1 92
Holtz, Walter	919A Jones st.	Unknown	24 89
Hughes, Henry	15 Leavenworth st.	Unknown	3 14
Hunter, Clair A.	715 Sutter st.	Unknown	1 38
Hussey, Charlie E.	52 Jones st., Oakland	Unknown	7 52
Hussey, Mary	Dawson City, Y. T.	Unknown	17 20
Hungerford, Jennie I.	528 Silva st.	Unknown	6 10
Hughes, Kate	1419 22d st.	Unknown	9 93
Hughes, Anna G.	Presidio	Unknown	20 57
Hulings, Mabel F.	2759 Mission st.	Unknown	1 43
Hubner, Myrtle	6 Napier st.	Unknown	3 77
Huff, Norman	165 3d st.	Unknown	3 12
Hugee, Theodore W.	Fairview, Nev.	Unknown	15 51
Humbertson, Edward J.	1858 Geary st.	Unknown	3 48
Hughes, William P.	40 Fulton st.	Unknown	1 46
Huntley, Lowell H.	Co. L, 2d Inf., Ft. Shafter, T. H.	Unknown	6 76
Huitt, Ray J.	Co. D, 8th Inf., Manila, P. I.	Unknown	2 32
Huff, Joseph, or Caroline	Box 95, San Bruno	Unknown	1 96
Hudson, William	Co. H, 15th Inf., Manila, P. I.	Unknown	47 11
Huff, Charles E.	U. S. S. "Albany"	Unknown	10 61
Hughey, Pearl	Cosings	Unknown	17 41
Hurley, Ella	Nevada Hotel, Van Ness, bet. Eddy and Ellis sts.	Unknown	1 88
Hunter, Ruby B.	2642 Hyde st.	Unknown	3 01
Ingraham, Ida J., or Daisy W. Drake	1015 Market st.	Unknown	2 47
Ingrim, Lynn F., or Mary K.	26th and Hampshire sts.	Unknown	2 51
The Irish American Athletic Club of S. F.	c/o James J. Barry, 663 14th st.	Unknown	7 96
Isaacq, Gracieuse	414A 5th ave.	Unknown	3 54
Irvin, Eliza Ann	724 Center st., Oakland	Unknown	1 53
Irving, Roberta M., minor	3126 Steiner st.	Unknown	28 05
Irving, Josephine T., or Thomas D. Mad- den, minor	344 8th ave.	Unknown	1 57
Inwood, Ella	857 Hayes st.	Unknown	1 84
Jackson, Franklin W.	6 Liberty st.	Unknown	4 25
Jannell, Catherine	Cor. Broadway and Dupont sts.	Unknown	45 41
Jansen, Christian T., or Mrs. Nicolne	126 5th st.	Unknown	5 85
Jamain, Armand	423 Gough st.	Unknown	10 94
Jacobs, Alex, and Esther	1126 Harrison st.	Unknown	38 78
Jaesclike, Walter	581 Minna st.	Unknown	2 90
James, Job Elmer	Willows	Unknown	7 29
Jamson, Charles A.	1224 Railroad ave.	Unknown	18 49
Jacobs, Henrietta M.	661 Lakeview ave.	Unknown	2 89
Jacobs, Irma	2897 Jackson st.	Unknown	3 47
Jacobson, Nathalie	146 Noe st.	Unknown	1 51
Jacobson, Ida C.	62 Sussex st.	Unknown	4 71
Jakobsen, Rasmus	188 4th st.	Unknown	2 95
Jamieson, David W.	Teamster's Camp, 18th and Carolina sts.	Unknown	18 78

DEPOSITS UNCLAIMED FOR MORE THAN TEN YEARS—Continued.

As of January 1, 1925.

The Hibernia Savings and Loan Society, at San Francisco—Continued.

Name	Last known address	Alive or dead	Amount
Jahson, Charles	510 Santa Clara ave., Alameda	Unknown	\$1 44
Jansson, Andreas Ludvig	211 Steuart st.	Unknown	1 67
James, Donald	405 Humboldt Bank Bldg.	Unknown	1 44
Jarnett, Frank and Sadie	51 Russ st.	Unknown	1 43
Jaeger, Erwin H.	2 Kimball pl.	Unknown	1 47
Janson, Rolin C. A.	1912 Leavenworth st.	Unknown	4 74
Jensen, Marie E.	117 Leavenworth st.	Unknown	2 96
Jesso, Perve	Co. B, 2d Reg. M. C., Olongapo, P. I.	Unknown	14 74
Jerome, Albert E.	317 Capitol st., Vallejo	Unknown	32 40
Jenkins, William B.	1321 19th ave.	Unknown	3 45
Jefferia, Ada Drake	1224 Hyde st.	Unknown	3 83
Johnston, William A.	Honolulu, T. H.	Unknown	9 56
Jordan, Matthew	28 Birch ave.	Unknown	1 35
Johnsen, Andrew	San Pedro.	Unknown	46 98
Johns, David H.	1516 Howard st.	Unknown	1 45
Johnson, Helene	561 Minna st.	Unknown	5 68
Jordan, George Washington, or Ethel	113 Franklin st.	Unknown	5 94
Johnston, Charlotte	3069 16th st.	Unknown	1 41
Johnson, Axel E.	115 Park Hill ave.	Unknown	4 17
Johnson, Anna	309 27th st.	Unknown	1 89
Johanson, Olfine	2893 16th st.	Unknown	1 49
Johnson, Adeline E.	550 8th ave.	Unknown	1 85
Johnson, Albert	1228 19th ave.	Unknown	16 68
Johnson, Gust R.	Co. G, 6th Inf., Camp Keithley, P. I.	Unknown	21 06
Johoson, Gustaf A.	422 Drum st.	Unknown	27 54
Johnson, Lee A.	3837 Clay st.	Unknown	1 44
Jory, Mary Agnes	Palo Alto.	Unknown	2 60
Josephi, Mrs. Clara	553 Stevenson st.	Unknown	1 52
Joslin, David C.	1413 1/2 Scott st.	Unknown	1 43
Joy, Joseph W.	26 Balboa st.	Unknown	1 39
Joyce, Margaret	Hotel St. Francis.	Unknown	30 42
Johnson, John T., or Levs M.	1108 Union st.	Unknown	1 92
Johnson, Robert S., or Elizabeth	2570 Post st.	Unknown	2 32
Johnston, Amy L.	1021 Van Ness ave.	Unknown	1 47
Jones, Annie L.	Imperial Hotel, 140 4th st.	Unknown	1 47
Johnsen, Peder	U. S. S. "Alert"	Unknown	6 60
Johnson, Albert J.	448 3d ave.	Unknown	8 21
Johnson, Frank	U. S. S. "South Dakota"	Unknown	2 49
Johnson, Frederick	410 Clement st.	Unknown	6 99
Johnson, Jennie B.	525 Turk st.	Unknown	1 77
Johnson, Jakob Kristian	1843 Blake st., Berkeley	Unknown	6 12
Jones, Stanley A.	U. S. S. "Bainbridge"	Unknown	8 18
Johnson, Matilda, or Charles William	Taylor, Shasta County	Unknown	3 51
Johanson, Anna Christina	1017 De Haro st.	Unknown	2 76
Juechter, Annie C.	722 1/2 Bryant st.	Unknown	1 87
Kane, Charles L.	34 Golden Gate ave.	Unknown	7 96
Kagel, Janie	1103 McAllister st.	Unknown	1 70
Kane, Delia	127 Shipley st.	Unknown	1 48
Kane, Mary	7 1/2 Elizabeth st.	Unknown	2 47
Krambach, Jubius L.	50 Beale st.	Unknown	2 56
Kravchik, August	350 Elsie st.	Unknown	2 89
Klapperich, Mary J.	179 Albion ave.	Unknown	33 76
Kaiser, Marie A.	Haywards	Unknown	9 87
Kahl, Mary E.	1106 Elm ave.	Unknown	1 44
Krausch, Charles A.	U. S. S. "Cleveland"	Unknown	1 44
Kash, Jane	3626 18th ave.	Unknown	1 43
Klarnet, Harry	620 Castro st.	Unknown	2 96
Kaiser, Marguarite C.	498 30th st.	Unknown	1 51
Kavanaugh, Michael, or Julia	386 5th st.	Unknown	8 86
Kayzer, Marcus	601 Linden ave.	Unknown	31 75
Kane, Bernadette P.	513 1/2 Castro st.	Unknown	1 72
Kane, Charles	514 Minna st.	Unknown	2 53
Keeffe, James C., minor	San Leandro	Unknown	15 02
Kelhala, Fanny	1638 Fell st.	Unknown	34 80
Kelly, Harry J.	1035 Post st.	Unknown	3 32
Kelley, Mary Agnes	San Francisco.	Unknown	49 35
Kemp, Nellie Bridwell	1604 Leavenworth st.	Unknown	2 80
Kenna, P. J. G., or Ellen	132 Phelan Bldg.	Unknown	6 65
Kennedy, Mrs. Hanora	32 Willow st.	Unknown	41 14
Kenward, Allan Richard, minor	2311 Bowditch st., Berkeley	Unknown	29 46
Kelly, Bridget, or John M.	1570 Church st.	Unknown	9 18
Kelly, Bernard, or Benjamin D.	Carson City, Nev.	Unknown	20 57
Keith, Leo A.	1632 Haight st.	Unknown	7 73
Kenny, Edward	Commercial Hotel, San Diego	Unknown	41 11
Keenan, Mollie A.	1408 Guerrero st.	Unknown	12 13
Kearney, Denis T.	301 Waller st.	Unknown	2 90
Kelly, Frederick Joseph	Tanered, Yolo County	Unknown	3 65
Klein, Lola O.	Hotel Young, Turk and Taylor sts.	Unknown	1 81

DEPOSITS UNCLAIMED FOR MORE THAN TEN YEARS—Continued.

As of January 1, 1925.

The Hibernia Savings and Loan Society, at San Francisco—Continued.

Name	Last known address	Alive or dead	Amount
Kettlewell, Osear James L.	2 Marye ter.	Unknown	\$2 87
Kelly, Maggie A.	924 Army st.	Unknown	17 68
Keating, Robert	35 Sanchez st.	Unknown	5 21
Keane, William P.	247 28th st.	Unknown	7 82
Kelly, Agnes McL.	2401 Hillgard st., Berkeley	Unknown	2 39
Kelly, George W.	1717 Euclid ave., Alameda	Unknown	4 57
Kelly, Mrs. Katie	Monterey	Unknown	7 71
Kelly, Mrs. Mary, or Lena Clinton, minor	Pioche, Nev.	Unknown	5 77
Kelly, Patrick J.	282 Howard st.	Unknown	1 78
Kennedy, Kathleen	Mission Central Hotel.	Unknown	1 40
Kennedy, Sarah	16 Ford st.	Unknown	1 69
Kennelly, Annie J.	1649 15th st.	Unknown	1 84
Kenney, Lorin J.	1206 Potrero ave.	Unknown	1 83
Kenney, Martin J.	672A Capp st.	Unknown	3 18
Kerwin, Hugh	22½ 30th st.	Unknown	1 67
Kerville, Bernard	Ryan, Inyo County.	Unknown	1 94
Keville, Kate, or Francis, minor	Mnyfield, Santa Clara County	Unknown	7 70
Keville, Michael, or Kate	Mnyfield, Santa Clara County	Unknown	2 26
Kelley, John William	U. S. S. "South Dakota"	Unknown	2 01
Kelley, Harry Raymond	U. S. S. "Buffalo"	Unknown	5 85
Knespler, Ferdinand F.	U. S. S. "Cleveland"	Unknown	25 63
Keane, James	11 Wright st.	Unknown	1 58
Kreling, William John	139 Albion ave.	Unknown	6 06
Kellner, Emma	750 Fulton st.	Unknown	1 54
Kleva, Marko	33 Federal st.	Unknown	1 44
Kenna, Ella	350 Gough st.	Unknown	2 24
Keuerleber, August	613½ Haight st.	Unknown	49 55
Keegan, Patrick J.	24 Silver st.	Unknown	6 24
Kennesley, Thomas, or Annie	1320 Kansas st.	Unknown	1 63
Kelly, James Raleigh	2195 Divisadero st.	Unknown	4 89
Kelley, May A.	4328 23d st.	Unknown	3 61
Kelleher, Ann	2920 23d st.	Unknown	2 68
Keiser, Samuel	Winchester Hotel, 3d st.	Unknown	5 66
Keyaerts, Anna	433 Ellis st.	Unknown	1 40
Kelly, Patrick C.	3808 California st.	Unknown	1 42
Kelly, Elizabeth L. A.	235 Oak st.	Unknown	33 80
Kelly, Rose Ann	320 23d ave.	Dead	18 06
Kesseler, Mary E.	117 Beulah st.	Unknown	7 28
Kidd, Sarah L.	2514 Market st.	Unknown	12 61
Kihn, Elisabeth	15 Freelon st.	Unknown	13 07
Kinnunen, Anna	11 Hopeton ter.	Unknown	17 87
Kirkland, William W.	41 Shrador st.	Unknown	1 36
Knight, William Don	2508 Bryant st.	Unknown	7 50
Kriedte, Pauline	790 Elizabeth st.	Unknown	5 11
Kinsman, James W., or Annie	2315 Howard st.	Unknown	12 79
Kirchen, John	352 10th st.	Unknown	13 03
King, James P.	3313 Mission st.	Unknown	5 24
Kiernan, Charles A.	2017 Pine st.	Unknown	8 66
Kriebel, Charles	1251 Ellis st.	Unknown	1 43
Kimball, George Clarence	413½ Frankia st.	Unknown	8 55
Knickerhoeker, Ralph, minor	486 38th st., Oakland	Unknown	2 87
Kiedrowski, Joseph	e/n Pac. Coast S. S. Co., Broadway Wharf, Pier 91	Unknown	16 82
Kilbane, Thomas I.	334 Dunean st.	Unknown	1 42
Killilea, Mary	2050 Lyon st.	Unknown	1 46
King, Glenn	U. S. S. "Pennsylvania", e/o P.M.S.F.	Unknown	1 45
King, James	441 Cole st.	Unknown	2 84
King, Michael	907½ Illinois st.	Unknown	8 22
Kinney, Julia Juanita, minor	255A Fair Oaks st.	Unknown	7 16
Kirby, Emdy R.	236 Myrtle ave.	Unknown	5 04
Knights of Tara	e/o W. Mulvin, treas. 22 Rondel pl.	Unknown	30 20
Knick, James R.	1811 14th ave., So. San Francisco	Unknown	1 45
Krikos, Demetrios	351 Folsom st.	Unknown	1 94
Kirby, George G.	Co. D. 15th Inf., Tientsin, China	Unknown	1 63
King, Martio	105th Co. C. A. C., Honolulu, T. H.	Unknown	2 29
Kip Juniors, Boys Club	e/o Jos. Robertson, 14½ Guy pl.	Unknown	3 62
Kimball, Jane	41 Octavia st.	Unknown	1 56
Kileoyne, Margaret A.	3230 Sanchez st.	Unknown	4 53
King, Mabel B.	Marymount Hotel, 516 O'Farrell st.	Unknown	1 42
King, Russell Wilson	e/n Postal Telegraph Co., Battery and Market sts.	Unknown	1 99
Kinsinger, Joanna F.	1541 California st.	Unknown	4 28
Koblick, Nison	1453 Ellis st.	Unknown	6 24
Kocais, Joseph	4062 24th st.	Unknown	3 25
Koen, Raymond C.	636 Ashbury st.	Unknown	3 23
Kohler, Frank Joseph	921½ Shotwell st.	Unknown	1 78
Koment, Pauline	1707 Buchanan st.	Unknown	28 40
Korbel, Anton B.	56 Parnassus ave.	Unknown	1 78

DEPOSITS UNCLAIMED FOR MORE THAN TEN YEARS—Continued.

As of January 1, 1925.

The Hibernia Savings and Loan Society, at San Francisco—Continued.

Name	Last known address	Alive or dead	Amount
Kotsopoulos, Angelos G.	113 O'Farrell st.	Unknown	\$1 40
Klots, Bernard J.	Vallejo	Unknown	42 84
Kortick, Ernest E.	225 Castro st.	Unknown	2 92
Korbus, Dorothea M.	3163 23d st.	Unknown	2 64
Krohn, Henry	514 Ash ave.	Unknown	1 48
Kohler, Alvin	U. S. S. "Buffalo" or U. S. Naval Hospital, Mare Island	Unknown	1 63
Kloehn, Charles H.	1255 Kentucky st.	Unknown	1 51
Knudsen, Christian C.	71 Glenn ave.	Unknown	4 02
Kurth, Heino	211 Turk st.	Unknown	1 42
Kyler, Edgar Charles, minor	1243 Myrtle st., Oakland	Unknown	7 30
Lane, Joho	1120 Harrison st.	Unknown	31 69
Langley, William Porter	35A Frelson st.	Unknown	5 01
Larkio, John J.	1124 Howard st.	Unknown	20 60
Larson, Annie	Windsor Hotel, 5th and Market sts.	Unknown	2 96
Laur, Christoph	292 O'Farrell at.	Unknown	15 15
Lally, Denis	1918 Folsom st.	Unknown	17 05
Lavio, Ella J.	405 Fillmore st.	Unknown	10 73
Lawler, John	Marin Co. Water Works, Sao Rafael	Unknown	9 04
Langkusch, Mary	5234 Grove st., Oakland	Unknown	8 11
Larson, Anna L.	408 Mississippi st.	Unknown	7 16
Landsburg, Samuel	U. S. S. "Clorado"	Unknown	7 47
Lamoureux, Emma L.	1450 1/2 Folsom at.	Unknown	5 32
Laird, Andrew	60 28th st.	Unknown	1 85
Laufenberg, Walter P.	29 Elgin Park	Unknown	2 79
Lawrence, Constance V.	1034 Vallejo at.	Unknown	16 48
Labagh, Medeline	852 Stanyan at.	Unknown	4 23
La Bare, Willie E.	1792 Market at.	Unknown	2 67
Lacey, Mattie	1143 Pierce st.	Unknown	1 41
Lacey, Peter J.	101 1st st., Benicia	Unknown	1 41
Laidlaw, Henrietta	986 Sutter at.	Unknown	4 11
Landon, Mary M., or Camp F. Lauaten	1044 Golden Gate ave.	Unknown	1 41
Lannie, Samuel H.	Co. A, 3d Inf., Malabang, P. I.	Unknown	3 24
Larkins, Kenneth, minor	736 Delores at.	Unknown	17 52
La Rosa, Vincenzo	241 Athens st.	Unknown	1 42
Larsen, Lina	181A Hyland ave.	Unknown	2 19
Laach, Charles F.	1690 Golden Gate ave.	Unknown	15 22
Law, George D.	867 McAllister at.	Unknown	2 80
Lamb, Alfred	715 Shotwell at.	Unknown	27 30
Langdon, William H.	2510 Bush st.	Unknown	7 80
Laverty, Cora A.	2111 Pine st.	Unknown	2 76
Lawrence, Manuel Azevedo	1420 Jackson at.	Unknown	2 04
LaRue, Edgar E., or Clara S.	1328 Broadway, Alameda	Unknown	2 00
Lamoree, Davis J., or Edith V. A.	217 Fillmore at.	Unknown	2 80
Larson, Nils P., or Bertha	1144 Key ave., S. San Francisco	Unknown	1 44
Lawson, Charles, or Mabel	50 Alma st.	Unknown	2 90
Lane, Nellie	Winton Hotel, O'Farrell st.	Unknown	2 21
Lapine, Lyle	450 Ellia at.	Unknown	1 43
Laen, Nelsen	Central Hotel, 574 3d at.	Unknown	11 79
Lawson, William	305 Main at.	Unknown	3 51
Lavan, Patrick	Overland House, 560 Sacramento st.	Unknown	2 98
La Pierre, Louis J.	5144 Hayes at.	Unknown	2 08
Llanci, Charles Arza	U. S. S. "South Dakota"	Unknown	4 51
Leahy Elizabeth	Plymouth Hotel, Bush and Jones sts.	Unknown	10 27
Leisen, Dora	Bellevue Station, Santa Rosa	Dead	4 32
Leahy, Bridget	1320 Florida at.	Unknown	17 26
Leter, David	633 Ivy st.	Unknown	7 19
Lennon, Milton B.	946 Eddy at.	Unknown	16 65
Lennon, Michael	310 Richland ave.	Unknown	7 54
Leahy, Ellen	2960 Steiner at.	Unknown	3 16
Leahy, Francis J.	411 Clipper st.	Unknown	9 75
Levy, Agnes	Hotel Savoy	Unknown	10 77
Leupold, Armin B.	6 Broadway at.	Unknown	12 91
Leo, Mary Jane	707A Hayes at.	Unknown	3 60
Leffmann, John	Hotel St. Cecile, Fell st. and Van Ness ave.	Unknown	3 33
Lenne, Alice McPike	1400 Washington st.	Unknown	2 76
Lentz, Mary C. F.	3553 20th st.	Unknown	7 50
Lewis, Anna	16 Walter st.	Unknown	1 49
Lewis, John P.	20 East st.	Unknown	7 62
Lewis, Max	721 Fulton st.	Unknown	1 50
Leyb, William	1383 Newcomb ave.	Unknown	7 29
Leahy, Ann.	Virginia City, Nev.	Unknown	11 52
Leahy, Margaret	3640 23d st.	Unknown	18 94
Lenahan, Margaret	Menlo Park.	Unknown	28 73
Leavitt, Samuel H., or	2605 Post st.	Unknown	2 95
Leavitt, Josephine M.	139 Parker ave.	Unknown	
Lewis, Hannah	Hayward Hotel	Unknown	1 44
Leupold, Fanny	320 Hickory ave.	Unknown	40 40

DEPOSITS UNCLAIMED FOR MORE THAN TEN YEARS—Continued.

As of January 1, 1925.

The Hibernia Savings and Loan Society, at San Francisco—Continued.

Name	Last known address	Alive or dead	Amount
Lewis, Harriet A.	59 7th st., Oakland	Unknown	\$1 47
Lemis, James Raymond, minor	Knowles, Madera County	Unknown	1 69
Lennon, Thomas L.	Colonial Hotel, 650 Bush st.	Unknown	14 00
Leaderich, John N.	Niagara Hotel, Howard st. nr. 4th st.	Unknown	1 52
Lehrberger, Catherine R.	1311 Waller st.	Unknown	1 55
Lee, Mrs. Ellen, or David B., minor	331 6th st.	Unknown	36 25
Lewis, Henry	Weed, Siskiyou County	Unknown	1 51
Lefler, Charles T.	Co. H, Manila P. I.	Unknown	7 70
Lewis, Harold C.	1903 Milvia st., Berkeley	Unknown	1 53
Letty, Albert J.	U. S. S. "Yorktown"	Unknown	3 07
Levin, Louis	148 Sanchez st.	Unknown	1 40
Linss, Louis	19 Folsom ave.	Unknown	8 31
Lindman, Annie	1546 O'Farrell st.	Unknown	7 36
Liebig, George H.	1160 Treat ave.	Unknown	1 85
Lindholm, Olof J.	2517 Post st.	Unknown	9 97
Lindsey, Illzaide	227 2d st.	Unknown	16 25
Lima, Antonio J.	Selby, Contra Costa County	Unknown	5 79
Lieby, Frederick W.	Pacific Mail S. S. Co., 'City of Sidney', Piers 42 and 44	Unknown	6 20
Lipetz, Morris	413 Fulton st.	Unknown	1 39
Lippi, Marie L.	1560 Hyde st.	Unknown	1 61
Littlefield, James F.	646 Waller st.	Unknown	1 59
Littleton, Fred	74 6th st.	Unknown	2 19
Livacich, John	116 Taylor st.	Unknown	3 20
Livingston, Clara E.	Hotel Metropole, 1105 Golden Gate ave.	Unknown	1 41
Little, Moses	135A 13th st.	Unknown	3 78
Liddil, Bruce M., or Alice	1438 O'Farrell st.	Unknown	1 65
Linchan, John J.	3572 Sacramento st.	Unknown	1 48
Lindwall, William	The Lyness Apts., 227 9th st.	Unknown	1 41
Lilienthal, Fred W.	1745 Jones st.	Unknown	1 86
Linden, Mildred, minor	2147 Encinal ave., Alameda	Unknown	10 94
Lightner, Ray V.	U. S. S. "St. Louis", Puget Sound, Wash.	Unknown	2 33
Loeke, Theresa	1322 Buchanan st.	Unknown	10 73
Lowry, Sarah	838 Oak st.	Unknown	7 52
Long, Arthur C.	Presidio	Unknown	1 39
Low, William J.	305 5th ave.	Unknown	7 83
Lockhard, Frank Allen	Austin, Nev.	Unknown	12 42
Loew, G. A.	Sisson	Unknown	7 68
Lonetti, Edward J.	510 9th st.	Unknown	1 61
Lord, Charles E.	651 Howard st.	Unknown	1 92
Lornsten, Mary H.	132 Highland ave.	Unknown	11 58
Love, George E., or Mary	510 Linden ave.	Unknown	3 25
Lowden, Spencer W.	Redding	Unknown	21 61
Lowrey, Margarite	Alliance, Humboldt county	Unknown	2 43
Lohren, John C.	826 Turk st.	Unknown	1 46
Loewenthal, Henry L., or Leila P.	40 Carl st.	Unknown	1 50
Loneragan, Jeanne	432 9th st., Oakland	Unknown	1 43
Loughrin, Margaret E.	Rawhide, Nev.	Unknown	6 05
Lorenzen, Edward A.	70 Henry st.	Unknown	1 99
Loftus, Thomas F.	4345 California st.	Unknown	1 83
Lowe, Mary A.	1693 Haight st.	Unknown	1 46
Lopes, Louis, or Maria, minor	1652 Stockton st.	Unknown	1 63
Lochbaum, Margaret A.	1265 45th ave.	Unknown	1 70
Loran, Dennis P.	12 Academy st.	Unknown	1 64
London, Genevieve	Hotel Arnaud 642 Jones st.	Unknown	1 44
Lopez, Andros	U. S. M. C. U. S. S. "Buffalo", Corinto, Nie	Unknown	1 43
Loftus, Margaret	1054 Ellis st.	Unknown	1 43
Locke, James P.	U. S. S. "Cleveland"	Unknown	1 65
Loneragan, John	1411 Valencia st.	Unknown	3 50
Lucey, Daniel C.	624 4th st.	Unknown	6 22
Luke, Elizabeth	National Hotel, San Rafael	Unknown	7 81
Luke, Elizabeth, or Alfred John, minor	National Hotel, San Rafael	Unknown	9 50
Luekow R. C., or Sarah F.	4310 23d st.	Unknown	9 54
Luey, Ethel M.	921 Page st.	Unknown	31 89
Lundie, Robert Moore	508 3d st., Oakland	Unknown	1 86
Lukens, Del.	2079F 15th st.	Unknown	4 39
Luxemberg, Moritz, or Celia	723 5th ave.	Unknown	2 32
Lucey, Michael	609 Locust ave.	Unknown	4 19
Luke, Nathaniel	148 6th st.	Unknown	1 71
Lucie, Wilhelmina	1837 Oak st.	Unknown	4 10
Lucas, Seggie	U. S. S. "Mohican"	Unknown	1 44
Lyon, John A.	232 Liberty st.	Unknown	2 28
Lyssett, Honor M.	611 Valencia st.	Unknown	8 31
Lycett, Bernard J., or Mary F.	3831 23d st.	Unknown	2 20
Lydon, Catherine J.	3421 25th st.	Unknown	16 36
Lydon, John, or	East Berkeley	Unknown	8 91
Lydon, Bridget	714 Ellis st.	Unknown	8 91
Lydon, Martin F.	876 Oak st.	Unknown	1 43

DEPOSITS UNCLAIMED FOR MORE THAN TEN YEARS—Continued.

As of January 1, 1925.

The Hibernia Savings and Loan Society, at San Francisco—Continued.

Name	Last known address	Alive or dead	Amount
Lyne, Jessie	The Granville, 1232 Market st.	Unknown	\$1 44
Lynden, Sarah M.	719 Laguna st.	Unknown	2 41
Lyons, Edith Helen Crowley	2543D Polk st.	Unknown	4 73
Lyons, Ellen C., or Kathryn M., minor	20 Dearborn st.	Unknown	22 82
Lyons, Arthur A.	1022 Valencia st.	Unknown	1 46
Lydon, Lilly G.	3421 25th st.	Unknown	8 64
Lyons, Mitchell S., or Lillian P.	1601 Sacramento st.	Unknown	14 20
Lynch, Ellen, or Ellen B.	2122 Geary st.	Unknown	8 80
Lynch, Joseph M.	650 4th st.	Unknown	1 43
Lynch, Joseph P.	Graystone Hotel, Geary nr. Grant ave.	Unknown	1 48
Lynch, Daniel M.	1467 Alabama st.	Unknown	1 52
Lyall, Mary	24 Columbus ave.	Unknown	7 77
Mcauley, Sarah H.	322 Hyde st.	Unknown	13 72
MceQuee, Elizabeth C.	1049 Mission st.	Unknown	14 86
Maloney, James	91 Manchester st.	Unknown	10 60
Mann, Mary	1564 Pacific ave.	Unknown	12 85
Manning, David J.	676 Linden ave.	Unknown	2 88
Matthews, John	Wideway, E. Berkeley	Unknown	20 13
Marcus, Louis J.	951 McAllister st.	Unknown	30 62
Masywell, Alice M.	1212 Jones st.	Unknown	7 57
Maenamars, Mary	1109 Van Ness ave.	Unknown	2 42
Machfert, Nelly	1015 John st.	Unknown	7 78
Mallos, John	903 Broadway, Oakland	Unknown	14 84
Marr, Ellen	597 Oak st.	Unknown	3 35
Martin, Eleanor F.	Hotel Majestic	Unknown	30 71
Mnin, Medora T.	320 McAllister st.	Unknown	34 71
Marlette, Alice, or	324 W. Olive ave., Redlands	Unknown	33 16
Ingham, Emma	Wilton, Ia.	Unknown	
Mattner, Ernest H., or Louise	631 Van Ness ave.	Unknown	44 94
Manuel, Autone	801 Mission st.	Unknown	7 59
Martin, Lera	121 Ridley st.	Unknown	5 53
Maloney, John F.	Menlo Park	Unknown	10 84
Mattson, Mattias	1325 23d st.	Unknown	2 54
Maddicena, Clemence, or Andrew J.	1641 11th ave. So. San Francisco	Unknown	6 85
Marsich, Joseph	2627 Mason st.	Unknown	20 45
Marlin, Michael	U. S. S. "California"	Unknown	9 27
Marty, Mary	Box 346, Leona Heights, Fruitvale	Unknown	22 28
MacDonald, Alexander H.	Co. D, Hospital Corps, Ft. Wm. McKinley P. I.	Unknown	14 84
Macdonald, Daniel A.	5963 Shattuck ave., Oakland	Unknown	1 55
Macdonald, James S. A., or Edna P.	1522 9th ave.	Unknown	27 91
Mackenzie, Isabel E.	471 Sanchez st.	Unknown	1 44
Mackenzie, Margret	Ventura Hotel, 1639 Mission st.	Unknown	1 42
Mackintosh, Roderick H.	533 Page st.	Unknown	1 57
Madden, William M.	33 Lloyd st.	Unknown	18 03
Madison, Jens	672 Howard st.	Unknown	9 37
Magnius, Kate, or William, minor	c/o "News", Bradford, Va.	Unknown	32 32
Magnire, Sarah, or Felix John, minor	48 Ivy ave.	Unknown	11 26
Mailor, Sue E.	Sausalito	Unknown	6 23
Mails H., or F.	87 Bockenheimer, Landstrasse	Unknown	13 63
Maisancy, William E.	U. S. M. C. Guam, L. I.	Unknown	2 24
Mallen, Harry J.	419 Golden Gate ave.	Unknown	1 43
Malone, Edna L.	2914 Bush st.	Unknown	2 93
Malone, William M.	92 Steuart st.	Unknown	1 89
Maloney, Mary E.	Holden, Mo.	Unknown	26 18
Mansi, Aristides	693 Folsom st.	Unknown	1 46
Manning, William	41 Hampton pl.	Unknown	14 65
Marcus, Carl R.	7 Walter st.	Unknown	1 95
Marcus, Joseph	1012 Fillmore st.	Unknown	1 89
Mark, Cecil W., or Susie H.	1007 Dolores st.	Unknown	1 49
Marshall, Lee C.	1626 Washington st.	Unknown	1 87
Martin, Annie M., or Norma Marcella, minor	9 Cleveland st.	Unknown	5 69
Martin, Enos S.	Mission San Jose	Unknown	1 84
Martin, Homer R.	2009 Van Ness ave.	Unknown	13 96
Martin, Martin, or Sophia	22 Diamond st.	Unknown	2 24
Martin, William, Jr.	U. S. S. "South Dakota"	Unknown	1 49
Martsloff, Dora	1924 Broderick st.	Unknown	13 86
Mateovich, Gisconio	234 East st.	Unknown	1 64
Matli, Antonio	St. Mary's College, Oakland	Unknown	1 95
Mattoon, Mabel Holmes	1205 Buchanan st.	Unknown	27 28
May, Beatrice	3532 19th st.	Unknown	36 72
Mazzella, Ancilio	462 22d st.	Unknown	2 16
MacCallum, John	588 1/2 Haight st.	Unknown	2 15
Martin, Fidelia M., or John B., minor	1535 13th ave., S. San Francisco	Unknown	2 95
Maxwell, Janet	1632 1/2 Howard st.	Unknown	1 45
Mayers, Aaron	748 Central ave.	Unknown	2 21
Mahony, Jeremiah J.	1198 Fulton st.	Unknown	1 98

DEPOSITS UNCLAIMED FOR MORE THAN TEN YEARS—Continued.

As of January 1, 1925.

The Hibernia Savings and Loan Society, at San Francisco—Continued.

Name	Last known address	Alive or dead	Amount
Malone, Hugh	Co. E, 8th Infantry, Camp Keithley, Mindanao, P. I.	Unknown	\$16 55
Martell, William Henry	465 1/2 Sanchez st.	Unknown	1 46
Magee, Celia, or Elizabeth Embree	Box 155, New Westminster, B. C.	Unknown	1 44
Macdonald, Aroald W.	Carlton Hotel, 545 Turk st.	Unknown	1 48
Mannat, Bertrand	1508 Mason st.	Unknown	1 48
MacLeod, William A.	120 Broderick st., or 241 Mission st.	Unknown	1 47
Mattson, Emma J.	Ross, Marin County	Unknown	9 07
Mahoney, Leslie James	U. S. S. "Jupiter"	Unknown	1 52
Marchasy, Frank	818 Pacific st.	Unknown	1 47
Madsen, Mude C., or Etta M.	235 8th st.	Unknown	2 95
Manuel, Richard Sherwood, minor	325 16th st., San Pedro.	Unknown	14 64
May, Albert R.	612 Steiner st.	Unknown	2 80
Markowitz, Samuel	King Edward Apts., Turk and Leavenworth sts.	Unknown	1 46
Marena, Frederick	U. S. S. "Prometheus", Postmaster	Unknown	3 48
Mangin, Linda F.	Millbrae, San Mateo County	Unknown	1 46
Martyn, Jessie Decker, or Rowena C.	625 Ashbury st.	Unknown	1 81
Mahoney, John James	42 Gilbert st.	Unknown	2 68
Matli, Julia	1239 Harrison st.	Unknown	4 37
Major, Frieda R.	1124 McAllister st.	Unknown	2 68
May, John J., or Honorah F.	651 Kansas st.	Unknown	2 52
Matta, Claude E.	1005 Mason st.	Unknown	2 64
Manning, Katie, or John W.	3439 16th st.	Unknown	2 08
Mchrtens, Rudolph C.	1915 Pierce st.	Unknown	7 10
Mead, Margaret L., or Mabel L.	650 Fell st.	Unknown	7 46
Mendeisohn, Sarah Jane	1244 Jackson st.	Unknown	1 44
Meyer, Aleck	484 Frelerick st.	Unknown	4 31
Mello, Jose M., or Mary J.	363 Arlington st.	Unknown	16 70
Merino, Matilda	728 Shotwell st.	Unknown	13 20
Messall, Thomas F.	104 Haight st.	Unknown	1 44
Messer, Carl	417 60th st., Oakland	Unknown	1 42
Melvin, Bertha A.	Whiteside Apts., Franklin and Fell sts.	Unknown	3 21
Melin, John	429 Kearny st.	Unknown	1 41
Meade, Esther M.	1304 Post st.	Unknown	1 82
Merk, Louis	85 5th st.	Unknown	1 42
Meinhardt, Alfred F.	1531 48th ave.	Unknown	1 57
Meyer, Marie	1919 California st.	Unknown	3 36
Miller, Ida	N.W. cor. 18th and Missouri sts.	Unknown	1 88
Mitchell, Eugene	31 Harriet st.	Unknown	14 12
Miller, Frank	Summit	Unknown	9 69
Miller, Christina	51 Hernan st.	Unknown	28 34
Miller, Margret	12 Chinton st.	Unknown	26 78
Mick, Frederick J.	421 Laguna st.	Unknown	6 78
Michael, Effie, or Frank Raymond, minor	Healdsburg	Unknown	27 96
Milzov, Vladimir P.	2306 Lake st.	Unknown	2 90
Miller, Bessie M.	2962 23d st.	Unknown	7 55
Miller, Elizabeth Begg	121 S. California st.	Unknown	1 71
Miller, George	1381 Vermont st.	Unknown	4 47
Millett, Joseph F., or Louise	Colma	Unknown	4 94
Milligan, Dana Leslie	U. S. S. "Eleno"	Unknown	31 97
Minton, Samuel Charles	U. S. S. "Yorktown"	Unknown	25 05
Miot, Arthur	40 Fulton st.	Unknown	1 44
Mitchell, William J.	1163 Vermont st.	Unknown	3 42
Mitchinson, Emma	1543 Larkin st.	Unknown	1 92
Mitrovich, Ilija	108 Broadway	Unknown	1 73
Mihovich, John S.	1541 Oak st.	Unknown	1 45
Mitchell, Wolfe	775 5th ave.	Unknown	1 44
Michael, Ola G.	U. S. S. "Jupiter"	Unknown	1 42
Miller, Lena	424 Oak st.	Unknown	12 21
Mdetich, Nick	1819 Stockton st.	Unknown	1 95
Mitchell, Lena Morrison	Hotel Ormond, 440 Eddy st.	Unknown	4 09
Miller, Harold J.	3223 Harrison st.	Unknown	1 91
Mistchele, Mary	727 Minna st.	Unknown	24 12
Mitchell, Hallet K.	1018 Geary st.	Unknown	1 65
Mirrasoul, Peter	Marshfield, Oregon	Unknown	23 40
Millner, William	593 O'Farrell st.	Unknown	1 44
Morgan, Catherine	24 5th st.	Unknown	17 63
Morrissey, Ellen E.	969 Corbett ave.	Unknown	7 50
Morris, Moses	210 North ave., off Courtland ave.	Unknown	10 00
Mooshan, Rilla	Toulumne	Unknown	12 62
Morse, Virginia D.	2513 Bancroft Way, Berkeley	Unknown	7 52
Moote, Rosie	3 Imperial ave.	Unknown	2 63
Mooshan, Thomas A., or Florence M.	2985 California st.	Unknown	9 92
Moloney, Catherine	865 Milton st., Oakland	Unknown	5 43
Morrison, Grace G.	1624 Pacific ave.	Unknown	5 83
Moran, Maria	279 Bush st.	Unknown	7 62
Monk, John W. J.	911 Ellis st.	Unknown	2 84

DEPOSITS UNCLAIMED FOR MORE THAN TEN YEARS—Continued.

As of January 1, 1925.

The Hibernia Savings and Loan Society, at San Francisco—Continued.

Name	Last known address	Alive or dead	Amount
Monroe, Florence M.	614 K st.	Unknown	\$4 09
Montgomery, William O.	2935 Sacramento st.	Unknown	2 39
Moore, Charles	1625 Tonquin st.	Unknown	1 42
Moore, Hannah	73 Parnasue ave.	Unknown	10 31
Moran, Mary Ellen	971 8th st., Oakland	Unknown	22 68
Morgan, Almira Ella	334 Clementinis st.	Unknown	3 59
Morphy, Alexander	O. and O. S. S. Co.	Unknown	8 48
Morrison, Amelia, or	2121 Pine st.	Unknown	1 41
Morrison, Winfield Scott	659 Castro st.	Unknown	
Mortou, John	Bank Hotel, Montgomery and Jackson sts.	Unknown	1 58
Mosiae, Israel	2893 Folsom st.	Unknown	5 92
Mosser, Earnest H.	Y.M.C.A., Golden Gate ave. and Leavenworth st.	Unknown	1 39
Mohun, Aloysius, or Mary T.	3748 26th st.	Unknown	1 93
Moohan, James Joseph	U. S. S. "Supply"	Unknown	1 66
Moriarty, William	e/o P.C.S.S. "Umatilla", Broadway Dock	Unknown	8 76
Montgomery, Lorena E.	334 Presidio ave.	Unknown	1 49
Moran, James H.	Planters Hotel, 2d and Folsom sts.	Unknown	3 86
Morris, Lillian	272 9th st.	Unknown	1 43
Morton, Mary A.	1830 Howard st.	Dead	8 87
Molema, Hilda	1398 16th ave., S. San Francisco	Unknown	1 42
Morris, Charles W.	Co. F, 15th Infantry, Manila, P. I.	Unknown	22 89
Mooney, Frances T., or William J.	3821 25th st.	Unknown	4 59
Moore, Margaret	2032 Bryant st.	Unknown	1 77
Moodie, Jean H.	San Mateo	Unknown	5 06
Mocker, Leland Stanford, minor	619 Divisadero st.	Unknown	11 03
Morrill, Elmer H.	Hayward	Unknown	1 42
Moohan, Francis	120 Silver st.	Unknown	1 97
Moody, Lawrence A.	Co. L, 2d Inf., Ft. Shafter, T. H.	Unknown	1 43
Moran, Michael B.	Fresno House, 653 Sacramento st.	Unknown	16 74
Moore, Frank S.	U. S. S. "Hull"	Unknown	1 45
Moore, James C.	Victoria Hotel, Bush and Stockton sts.	Unknown	4 81
Morvan, Loftus George	Sunset Hotel, Market and 1st sts.	Unknown	1 41
Mullen, Ellen	213 Cortland ave.	Unknown	6 78
Mullee, Delia M.	117 Welsh st.	Unknown	4 53
Murphy, Alice	1219 14th st., Oakland	Unknown	1 74
Murphy, Thomas	Merced, Merced County	Unknown	6 03
Murrell, James G., or	Tracy, San Joaquin County	Unknown	
Murrell, Alice	1516 Vallejo st.	Unknown	13 57
Munach, Alphonse, or Marie	1312 Divisadero st.	Unknown	9 48
Murray, James	623 Howard st.	Unknown	15 57
Mulloy, Katherine M.	915 Jessie st.	Unknown	12 76
Murphy, Eugene B.	1549 Octavia st.	Unknown	8 97
Mullany, Catherine	833 Alabama st.	Unknown	8 11
Mulkern, Ste, hen.	170 Perry st.	Unknown	8 68
Murphy, Jeremiah J.	214 1st st.	Unknown	2 66
Mullen, Theresa	731 Dolores st.	Unknown	16 85
Munn, Amelia E., or Harold	1291 Green st.	Unknown	3 53
Muirhead, Thomas	68 Ellis st.	Dead	11 41
Muldoon, Katherine M.	2513 Sacramento st.	Unknown	1 54
Mulrey, Alice E.	111 Central ave.	Unknown	8 37
Munday, Frank	Crockett	Unknown	15 93
Murphy, Catherine Mary	2714 Pacific ave.	Unknown	7 05
Murphy, Daniel	915 Minnesota st.	Unknown	1 75
Murphy, Dennis, or Elizabeth	San Mateo	Unknown	38 66
Murphy, Udell L., minor, or Margaret L.	705 14th st., Sacramento	Unknown	10 84
Murray, Bridget	1635 Bush st.	Unknown	1 91
Murray, John	e/o S. P. Road, Sacramento	Unknown	2 84
Murray, John, or Mrs. Viola	Sausalito	Unknown	11 73
Murray, Viola M., or Frank, minor	8½ Sherman st.	Unknown	4 02
Murray, Viola M., or Walter, minor	8½ Sherman st.	Unknown	3 66
Murray, William C., or Maud	24 Harrington st.	Unknown	18 75
Musto, Clarence E.	1236 Hyde st.	Unknown	1 57
Murray, Mrs. Kate	5 Washoe pl.	Unknown	2 99
Murray, Bernard F.	830½ Alabama st.	Unknown	10 25
Munroe, William H.	Menlo Park	Unknown	2 12
Murry, Bridget	109 Georgia st.	Unknown	1 63
Mund, Rose E.	Auburn	Unknown	1 67
Muria, Mary	St. Margarets Club, cor. California and Larkin sts.	Unknown	1 72
Murray, Edward T.	Co. F, 8th Infantry, Camp Keithley, Mindanao, P. I.	Unknown	15 83
Murphy, William J., or Cha lotte W.	Ft. Winfield Scott, Presidio	Unknown	1 46
Murphy, John J.	Lodi	Unknown	1 74
Munson, Ralph, or Grayce	1361 Union st.	Unknown	1 83
Mudde, Alma I.	194 Sussex st.	Unknown	1 53
Mullany, Martin	711 Golden Gate ave.	Unknown	23 64
Murphy, Mary C.	1009 Green st.	Unknown	8 31

DEPOSITS UNCLAIMED FOR MORE THAN TEN YEARS—Continued.

As of January 1, 1925.

The Hibernia Savings and Loan Society, at San Francisco—Continued.

Name	Last known address	Alive or dead	Amount
Myers, May E.	1649 Webster st.	Unknown	\$1 64
Myers, Hattie	659 5th ave.	Unknown	1 89
McAdams, Sarah	1016 Florida st.	Unknown	9 15
McAsey, James C., minor	767½ Folsom st.	Unknown	14 79
McCaffrey, James	Sonora	Unknown	5 79
McCarthy, Daniel	34½ Tehama st.	Unknown	40 94
McManus, Mary H.	510 Pacific st.	Unknown	2 44
McWalters, Mary	2231 Piedmont ave., E. Berkeley	Unknown	19 45
McKain, James W.	2333 Bush st.	Unknown	13 14
McLaughlin, Edward	502 Beale st.	Unknown	40 53
McCarthy, Jeremiah, or Catherine	1564 Alabama st.	Unknown	24 11
McLaughlin, Mary Maude	1540 10th ave., S. San Francisco	Unknown	10 21
McNamara, Mary	Port Costa	Unknown	3 27
McCann, Alice	108 Langton at.	Unknown	1 50
McArdle, Patrick, dead, or Mary	1007 Guerrero st.	Unknown	1 85
McAuliffe, Frank	10 Lundy Apts., 512 Frederick at.	Unknown	1 43
McCabe, Mary Agnes	833 Cedar st., W. Oakland	Unknown	2 64
McCaghren, James	Tonopah, Nev.	Unknown	36 94
McCarte, Daniel	20 Douglas st.	Dead	2 99
McCauley, Adele	1380 Geary at.	Unknown	1 40
McCauley, John, or Mary	25 Ringold at.	Unknown	1 41
McCarty, Elizabeth	627 York st.	Unknown	2 95
McCarthy, John, or Mary J.	471 Jersey st.	Unknown	6 98
McCarthy, John J., or Edwin John, minor	168½ Page at.	Unknown	2 03
McCarthy, Mrs. Mamie	14 Webster at.	Unknown	4 49
McCarthy, Margaret	3222 Washington st.	Unknown	1 56
McCarthy, Marguerite M.	3807 W st., Oakland	Unknown	1 44
McKay, Ferdinand Lund	59½ Albion ave.	Unknown	1 47
McKay, Mary	Freestone	Unknown	14 84
McLaren, Albert	1831 Union at.	Unknown	1 61
McMahon, Hugh F.	8 Alameda st.	Unknown	10 90
McManus, Francis A.	902 Divisadero st.	Unknown	14 74
McAuliffe, Bridget	163 9th st.	Unknown	6 25
McAuliffe, James	Park Hotel, 8th at.	Unknown	26 37
McAuliffe, G. J.	44 Shotwell st.	Unknown	2 45
McLaughlin, Agnes	233 Page st.	Unknown	3 55
McNamee, Margaret, or Long, John E., minor	31 Presidio ter.	Unknown	7 10
McMahon, Andrew	58 Hartford st.	Unknown	1 65
McCracken, Mary	Antioch	Unknown	14 65
McCarthy, Mary J.	2024 Taylor st.	Unknown	1 47
McMahon, John F.	4670 18th st.	Unknown	2 72
McCarthy, Ellen	U. S. S. "Arkansas"	Unknown	2 72
McGrath, Emmett	1171 Oak st.	Unknown	1 46
McGrath, Charles	770 Turk st.	Unknown	1 46
McCann, Elsie	344 Hickory at.	Unknown	1 43
McGrath, John	11 Lyon at.	Unknown	1 63
McCarron, Agnes	Tiburon	Unknown	1 50
McLaughlin, Katherine	831 Campbell at., Oakland	Unknown	11 34
McFaul, Mary	4076 19th st.	Unknown	2 41
McLaughlin, William J.	1008 Harrison at.	Unknown	1 51
McCaff, Elizabeth	142 Clipper st.	Unknown	1 51
McKay, William J., or Mabel	2510 Bush at.	Unknown	1 81
McKenna, Bernard	515 Texas at.	Unknown	7 91
McKenna, Annie, or John H., minor	Baker City, Ore.	Unknown	23 17
McKenna, Annie, or Henry, minor	2178 Post at.	Unknown	23 17
McKenna, Theresa	2178 Post at.	Unknown	8 66
McLean, Robert	Plantation	Unknown	1 45
McLennan, A. F.	Roosevelt Hospital, Berkeley	Unknown	10 52
McSweeney, Daniel J.	2023½ Elia at.	Unknown	2 16
McCreedy, Patrick	2 Sanchez st.	Unknown	4 85
McDivitt, Edward	514 Hayes st.	Unknown	26 03
McMillan, Eloise, minor	504 Minna at.	Unknown	32 26
McDevitt, Mary A.	630 M at, Sacramento	Unknown	7 85
McGill, Hugh	401 Oak at.	Unknown	21 29
McKinley, William D.	The Keane Wonder Mining Co., Death Valley, Rhyolite, Nev.	Unknown	1 48
McElligott, William Elmer, minor	451 McAllister at.	Unknown	14 92
McEntyre, Bridget	2525 Anza at.	Unknown	1 97
McDermott, William F.	11 Mars at.	Unknown	1 42
McSherry, Mary K.	Co. L, 2d Infantry, Fort Shafter, T. H.	Unknown	19 65
McKey, Michael A.	3021 Buchanan st.	Unknown	1 41
McLeod, Janetta	606 Steiner st.	Unknown	3 75
McDermott, Thomas Francis, minor	706 Folk at.	Unknown	2 96
McKeeper, John	Box 128, Tracy	Unknown	8 57
McKenzie, Alexander	758 Harrison st.	Unknown	1 79
McDermott, Garrett Augustin	3115 Lloyd ave., Brooklyn, Alameda Co.	Unknown	2 93
McLeod, John Sinclair	Virginia City, Nev.	Unknown	3 91
	Knowles	Unknown	

DEPOSITS UNCLAIMED FOR MORE THAN TEN YEARS—Continued.

As of January 1, 1925.

The Hibernia Savings and Loan Society, at San Francisco—Continued.

Name	Last known address	Alive or dead	Amount
McGeough, Patrick	74 Shipley st.	Unknown	\$2 72
McSherry, Ellen	3021 Buchanan st.	Unknown	4 09
McKiernan, Annie M.	1541 California st.	Unknown	1 44
McConnaghy, Marie E.	1623 Atlantic st., San Diego	Unknown	7 27
McCoy, Fred	437 10th st.	Unknown	1 46
McDonald, Ronald	326 Hickory ave.	Unknown	11 64
McGoldrick, Esther	2748 Harrison st.	Unknown	10 24
McGovern, Edward	c/o Kate McDonell, 907 Howard st.	Unknown	21 94
McSloy, Thomas	City and County Hospital.	Dead	43 68
McDonald, Margaret H.	322 Ellis st.	Unknown	7 70
McColloch, Minnie E.	583 Birch ave.	Unknown	4 35
McCord, Rae	Marshall Hotel, 8th and Market sts.	Unknown	1 41
McCormick, Margaret, or Marie	2158 Market st.	Unknown	1 61
McDonald, Fredrick W. J., or Maude M.	925 Church st.	Unknown	2 98
McDonald, John Marshall	1620 Broderick st.	Unknown	7 86
McDonnell, Mary, or Marie Rose, minor	4126 20th st.	Unknown	3 58
McDonnell, Mary, or Alice B., minor	4126 20th st.	Unknown	3 58
McGovern, Margaret	746 Clementina st.	Unknown	2 31
McGovern, Theresa Jane	Truckee	Unknown	25 69
McColgan, John F.	17 Pearl st.	Unknown	1 44
McDonagh, Celia	202 Montic st.	Unknown	14 92
McGowan, Robert E.	1488 Sanchez st.	Unknown	1 40
McDonald, Arthur B.	75 Dame st.	Unknown	1 48
McDonald, Agnes M.	1546 Page st.	Unknown	1 42
McGowan, Robert	U. S. S. "Monndnock"	Unknown	24 14
McDonald, Austin D., or May	68 Hancock st.	Unknown	3 91
McCone, Mrs. John	1132 Sutter st.	Unknown	25 14
McCue, Annie	1103 Folsom st.	Unknown	8 24
McGuigan, Peter	227 East st.	Unknown	14 24
McGuire, James	476 8th st.	Unknown	7 81
McHugh, Margaret	2 West ave.	Unknown	4 08
McCullough, John H.	Co. N, Signal Corps, Presidio	Unknown	19 14
McHugh, Margaret	231 20th ave.	Unknown	2 11
McGuinniss, Rose A.	San Mateo	Unknown	8 83
McGuire, Bridget	c/o Mrs. R. H. Flemming, 303 Calsveras ave., Fresno	Dead	6 52
McHugh, Bernard	3845 Army st.	Unknown	5 54
McHugh, Catherine, or Thomas J., minor	192 Boyes st.	Unknown	9 28
McCue, Mary	2012 15th st.	Unknown	16 02
McCullough, Elizabeth	155 Edinburg st.	Unknown	1 93
McGuire, Fred H.	U. S. S. "Albany"	Unknown	3 36
McHugh, James	800 Turk st.	Unknown	1 43
McCutchen, Ina M.	Riverside Apts., 50 Golden Gate ave.	Unknown	1 41
Nagel, John C.	1531 Sutter st.	Dead	5 60
Nash, George, or Joanna	1061 Mission st.	Unknown	10 23
Nathan, Mary	604 Buchansn st.	Unknown	7 22
Nagle, John	512 Fell st.	Unknown	1 70
Nally, William J.	257 Clinton Park	Unknown	1 55
Naulty, Mary Jane, or	3259 17th st.	Unknown	1 96
McQuigg, Frances F.	660 Valencia st.	Unknown	1 43
Nash, Hiram D.	826 Eddy st.	Unknown	1 50
Nash, Frank L.	1136 Golden Gate ave.	Unknown	1 40
Newman, John C.	205 E. Lindsay st., Stockton	Dead	18 62
Nelson, Leonard	1157 Valencia st.	Unknown	38 71
Nevitt, William Henry	U. S. S. "Midwaukee"	Unknown	1 93
Nelson, Hannah, or Ruby	212 Octavia st.	Unknown	5 03
Nehr, Catherine D.	236 Clinton Park	Unknown	1 44
Nelson, Anns	1027 De Haro st.	Unknown	2 08
Nelson, Annie	Crocker Home, Pine and Pierce sts.	Unknown	1 59
Nelson, Bengt Peter	524 East st.	Unknown	12 82
Neumann, Franziska, or William	1533 Everett st., Alameda	Unknown	1 60
Newman, Josephine, or Marion	3590 Washington st.	Unknown	10 85
Newmao, Michael	1613 Turk st.	Unknown	1 70
Newson, Hugh L.	441 Golden Gate ave.	Unknown	1 45
Nelson, Alex	Co. C, 1st Inf., Schofield Barracks, T. H.	Unknown	10 45
Nekoficzak, Henry J.	Central Hotel, 3d st.	Unknown	30 67
Nelson, Gustaf N.	1610 Willow st., Alameda	Unknown	1 47
Newman, Russell W.	Hobart Mills	Unknown	4 09
Nelson, Charles W.	32 Germania st.	Unknown	15 02
Nelson, Gerda, or Ethel A., minor	21A Clara st.	Unknown	8 72
Newman, Michael	403 Ellsworth st.	Unknown	1 92
Newton, Lott C.	U. S. S. "Buffalo"	Unknown	2 28
Newberg, Emanuel	Irma, Humboldt County	Unknown	1 92
Nielsen, Jens Peter	254 Turk st.	Unknown	0 31
Nielsen, Emilie, or Carl Trolson, minor	318 Folsom st.	Unknown	13 88
Nicholson, Hans Peter or Fredora Nicholson	2105 Bush st.	Unknown	4 83
Niggie, Lillian Madeline	191 Fredrick st.	Unknown	15 70
Nielsen, Haakon Stang	3134 Grove st., South Berkeley	Unknown	2 44

DEPOSITS UNCLAIMED FOR MORE THAN TEN YEARS—Continued.

As of January 1, 1926.

The Hibernia Savings and Loan Society, at San Francisco—Continued.

Name	Last known address	Alive or dead	Amount
Nianuria, Athanasia D.	586 Eddy st.	Unknown	\$1 83
Nielsen, Nicholas	94 Ramona st.	Unknown	3 60
Nimmo, Alberta	Alda Hotel, Cor. Mason and Eddy sts.	Unknown	1 40
Noel, Carlana Frances, minor	28 7th st.	Unknown	8 77
Norman, Martha	315 B 1st st.	Unknown	7 27
Noack, Hans	737 McAllister st.	Unknown	2 90
Noonan, Flossie M.	Chapman Park, Corte Madera	Unknown	7 55
Noonan, James V.	2640 Howard st.	Unknown	3 59
Norquist, Winifred O.	529 Hickory ave.	Unknown	1 59
Northquist, James	Mills College, Alameda	Unknown	9 41
Norton, Francis M.	1901 16th ave. and Q sts.	Unknown	38 80
Norton, Gertrude E.	2702 20th st.	Unknown	8 48
Norwood, Thilmadge Jr. or Alice Norwood	1514 Central ave.	Unknown	1 90
Nolan, Phdmena M.	24th and Alabama sts.	Unknown	6 15
Nouguier, Louis or Marie Nouguier	2805 16th st.	Unknown	7 74
Nolan, William P.	70 Walter st.	Unknown	22 38
Noon, Mark E.	1131 Laguna st.	Unknown	1 91
Novio, Mariano	U. S. S. "S. Dakota"	Unknown	25 12
Norris, Laura C.	1095 Hampshire st.	Unknown	2 01
Nutz, Sophia	27 Stoceman st.	Unknown	1 41
O'Hare, Eugene	818 Hayes st.	Unknown	7 40
O'Callaghan, Charles F.	825 Bush st.	Unknown	7 41
O'Hara, Frank	Lakeide, Utah	Unknown	7 68
O'Hara, Henry	U. S. S. "Phdadelphia"	Unknown	2 36
Olandt, John H.	1333 Buchanan st.	Unknown	5 84
O'Malley, John	200 Guerrero st.	Unknown	2 44
Orth, William	411 1/2 24th st.	Unknown	1 56
O'Laverty, John	Standard Hotel, 6th and Folsom sts.	Unknown	1 48
O'Halloran, Edward or Johannes	714 Capitol ave.	Unknown	1 66
O'Kane, Mary A.	Riveraide Apts., Golden Gate ave.	Unknown	1 43
O'Kane, James D.	Menlo Park.	Unknown	4 43
Olsen, Julius or Anna Olsen	Budeo	Unknown	1 45
Olsen, Olaf	261 Arlington st.	Unknown	1 73
Owens, Marion B.	1831 Buchanan st.	Unknown	1 48
O'Neal, Genrgia Y. or Elza L. O'Neal	244 Mississippi st.	Unknown	12 30
O'Neill, John W.	1169 Mission st.	Unknown	8 43
O'Reilly, Owen B.	608 Jones st.	Unknown	18 68
O'Neill, John	Napa	Unknown	7 10
Odgers, William S. or Blaoche Odgers	Soulsbyville, Tuolumne County	Unknown	15 14
Olson, Hans	309 Leavenworth st.	Unknown	3 28
Olsen, William	434 Capitol st., Vallejo	Unknown	7 26
Openshaw, Mrs. G. R. or Genevieve Irene			
Openshaw, minor	3241 Encinal ave., Alameda	Unknown	3 34
O'Leary, Ellen	2333 Market st.	Dead	10 83
O'Leary, John	Ft. Miley	Dead	6 74
O'Meara, Mary	1017 Polk st.	Unknown	1 94
Olsen, Gerda	2303 Divisadero st.	Unknown	7 36
Olsen, Antona	Seaman's Union, 44 Embarcadero	Unknown	1 48
Orenius, Anna L.	Manonic Home, Decoto	Unknown	6 07
Offenbacher, Mary or Raymond J., minor	508 Guerrero st.	Unknown	9 09
O'Neid, Corneline	Grand Hotel, 50 Clay st.	Unknown	4 12
O'Reardon, Mary A.	1460 Baker st.	Unknown	1 41
Ovitt, William or Annie Ovitt	1722 Market st.	Unknown	3 74
O'Brien, Ellen or Rosales O'Brien, minor	Fresno	Unknown	13 34
O'Brien, Ellen or Evelyn O'Brien, minor	Fresno	Unknown	13 34
O'Brien, James T.	Stent	Unknown	2 78
O'Brien, Miss Margaret	2217 Van Ness ave.	Unknown	9 39
O'Brien, George, minor	Cor. Sutter and Broderick sts.	Unknown	29 11
O'Brien, Catharine C.	279 2d ave.	Unknown	7 89
Ollrich, John F.	215 Ashbury st.	Unknown	9 27
O'Brien, Charles W.	San Luis Obispo	Unknown	1 65
O'Brien, Josephine M.	2715 Buchanan st.	Unknown	21 28
Oliver, Frank	309 12th st.	Unknown	2 89
Oliver, William H.	439 14th st.	Unknown	1 89
Olivi, Rinaldo	1233 Pacific st.	Unknown	28 77
Oleson, Hilda	49 S. Park	Unknown	17 48
O'Connell, John	Co. B, 30th Infantry	Unknown	8 39
O'Connor, Michael E.	1020 Mission st.	Unknown	3 88
O'Connor, William H.	10 Kingston ave.	Unknown	1 89
Olson, Olaf	312 11th ave.	Unknown	16 19
O'Connell, Jenio	220 Hartford st.	Unknown	16 51
O'Loughlin, John	3256 Central ave., Alameda	Unknown	10 41
O'Connor, John Francis	Mare Island	Unknown	41 77
Olson, Marius M.	1329 14th ave. and J. sts., South S. F.	Unknown	8 62
Ohorne, Ettie	3362 22d st.	Unknown	1 62
O'Connell, Denis or Elizabeth O'Connell	2708 Mission st.	Unknown	38 86
O'Connell, George K.	21 Laussat ave.	Unknown	4 90
O'Connell, Loretta	641 Divisadero st.	Unknown	2 99

DEPOSITS UNCLAIMED FOR MORE THAN TEN YEARS—Continued.

As of January 1, 1925.

The Hibarnia Savings and Loan Society, at San Francisco—Continued.

Name	Last known address	Alive or dead	Amount
O'Connell, Thomas J.	515 Lyco st.	Unknown	\$4 70
O'Connell, Timothy M.	Ironsides, Ore.	Unknown	4 08
O'Connor, Margaret	2863 Pacific ave.	Unknown	12 18
O'Donnell, William C.	744 55th st., Oakland	Unknown	4 08
Olson, Paul	23 Clyde st.	Unknown	3 12
Olson, Minnie, or Mabel Olson, minor	26 Sanchez st.	Unknown	1 92
Olson, Marie C.	15 Broderiek st.	Unknown	1 63
O'Connor, Josephine H.	893 Van Ness ave.	Unknown	1 68
O'Donnell, Edward J.	162 Tiffany ave.	Unknown	1 52
O'Donoghue, Ellen or Ellen C. O'Donoghue	4861 Mission st.	Unknown	3 08
O'Rourke, Thomas J.	2224 23d st.	Unknown	1 63
O'Connor, John T.	Metz, Monterey County	Unknown	1 96
O'Donnell, Matthew	512 Howard st.	Unknown	1 54
O'Toole, Michael	349 Minoa st.	Unknown	22 72
O'Connell, Michael J.	755 Capp st.	Unknown	34 44
O'Connor, Alice M.	523 Hill st.	Unknown	3 91
Osborne, Arthur E., or Catharine Osborne	264 Moultrie st.	Unknown	2 72
Olson, Alice	321 Lexington ave.	Unknown	2 91
O'Connell, Katherin, or	2648 Pierce st.	Unknown	7 42
O'Connell, John J., minor	1027 Ellis st.	Unknown	
O'Connell, Katherin, or	2648 Pierce st.	Unknown	7 42
O'Connell, Mary B., minor	1027 Ellis st.	Unknown	
Ough, Clark Abbott, minor	Richmond, Contra Costa County	Unknown	11 12
Osuns, Maria T.	Palo Alto	Unknown	1 82
Owens, Frank C., or Agnes M. Owens	913 Haight st.	Unknown	1 44
O'Byrne, Chas. S.	300 Fair Oaks st.	Unknown	9 55
Pacheco, Francisco, or Elvira Pacheco	529 Vallejo st.	Unknown	29 09
Palmer, Mrs. E. G.	225 N. Willard st.	Unknown	2 83
Page, Alice William	U. S. S. Albany	Unknown	22 55
Palmer, Thomas G.	863 Bush st.	Unknown	1 96
Paret, Cornelis	319 3d st.	Unknown	1 44
Parodi, Mario	333 Bay st.	Unknown	1 59
Parrott, Mrs. Kate	979 Harrison st.	Unknown	1 84
Parrott, Therese F.	1150 Masonic ave.	Unknown	39 50
Passeck, Carl F.	2215 San Jose ave., Alameda	Unknown	2 48
Patterson, George W. H.	1026 Pine st.	Unknown	3 64
Pratley, Minnie	2929 Folsom st.	Unknown	3 94
Parker, Roy C., or Virginia Parker	Half Moon Bay, San Mateo County	Unknown	3 56
Pabst, Raymond W.	631 Diamond st.	Unknown	1 44
Palmer, Caroline C.	Taft	Unknown	8 82
Pappas, B. I.	221 14th st.	Unknown	1 48
Pazen, Elvire	Maryland Apts., 211 Page st.	Unknown	2 89
Plawker, Samuel	American Hotel, Howard near 3d st.	Unknown	1 73
Parodi, Giuseppe	3385 Mission st.	Unknown	3 80
Partridge, Julia M.	50 Golden Gate ave.	Unknown	8 73
Patterson, Elwin E.	111 Precita ave.	Unknown	1 50
Parke, Augustus C., or Margaret Parke	2908 Bush st.	Unknown	1 50
Partlow, Alvia S.	Ambulance Co. No. 4, Ft. McKinley, P. I.	Unknown	21 66
Planz, Henry August	275 1/2 Dore st.	Unknown	2 37
Peele, Robert L.	300 Baker st.	Unknown	5 10
Perigo, Mary	North Point	Unknown	9 16
Petersen, Christian J.	318 9th st., Oakland	Unknown	20 56
Pezzolo, Agnes M., minor	2260 1/2 Filbert st.	Unknown	7 30
Petersen, Peter	78 Dore st.	Unknown	9 70
Perazzi, Giovanni, or Anna Perazzi	626 Filbert st.	Unknown	31 56
Peterson, Martin	528 1/2 Folsom st.	Unknown	10 74
Petersen, Peter	17th ave. and M st.	Unknown	16 69
Penberthy, Thomas, or Annie Penberthy	Stockton	Unknown	21 13
Periolat, Amy L. E.	1017 Leavenworth st.	Unknown	3 81
Peterson, Elizabeth J., or Henry, minor	1280 4th ave.	Unknown	7 47
Preschang, Lillie	2731 Durant st.	Unknown	11 74
Pennington, John	2350 A Bryant st.	Unknown	1 44
Perkins, Beasie L.	2538 Post st.	Unknown	1 85
Perkins, George M., or Hortense L. Perkins	St. Hilario Apts., 1523 Laguna st.	Unknown	1 68
Persehbach, Frank	Troop "I," 14th Cav., Manila, P. I.	Unknown	14 81
Persons, Isabelle	1302 Taylor st.	Unknown	1 69
Petersen, Alexander H.	Co. "D," Hosp. Corps, Ft. Win. McKinley, P. I.	Unknown	3 05
Petersen, Fred	258 Flood ave.	Unknown	2 52
Petersen, Fredrick	949 Lombard st.	Unknown	6 04
Petrich, Tony	863A Vallejo st.	Unknown	4 55
Petersen, William	3445 20th st.	Unknown	3 07
Petros, Gregory	808 Kearny st.	Unknown	4 41
Peterson, Einar Eric	134 Drum st.	Unknown	1 56
Phelan, James	1269 18th ave., E. Oakland	Unknown	1 70
Presho, Viola, or Gladys Presho	1395 O'Farrell st.	Unknown	1 58
Petrucci, Serafino	187 Beulah st.	Unknown	1 79

REPORT OF SUPERINTENDENT OF BANKS.

DEPOSITS UNCLAIMED FOR MORE THAN TEN YEARS—Continued.

As of January 1, 1925.

The Hibarnis Savings and Loan Society, at San Francisco—Continued.

Name	Last known address	Alive or dead	Amount
Pfeifer, Charles	Co. "E," 12th U. S. Inf., Ft. Wm. McKinley, Rial, P. I.	Unknown	\$1 60
Peggs, James E.	221 Shotwell st.	Unknown	9 90
Pereira, John	c/o Joseph Francis, 4 Jackson st.	Unknown	6 52
Phelps, Fannie R., or Meyers, Virginia P.	Hotel Empire, 111 Taylor st.	Unknown	1 48
Peterson, Anna, or Prince, Annie	86 Elizabeth st.	Unknown	
Phenix, Edith D.	439 Jones st.	Unknown	1 71
Plenker, Johanna L.	Hotel Landsdale, Larkin st. near Eddy.	Unknown	1 46
Pelkey, Austin Hansen, minor	5540 Hilton st., Melrose.	Unknown	2 40
Peters, Ernest J.	Long Beach.	Unknown	7 28
Pettinger, Bernard H.	U. S. S. "New Orleans"	Unknown	1 92
Petri, Emma	721 Hayes st.	Unknown	8 02
Petersen, Amalie S.	Mill Valley.	Unknown	2 16
Perault, Murella	1623 Tonquin st.	Unknown	1 90
Peterson, Gladys Blanch, minor	409 Golden Gate ave.	Unknown	7 86
Pleis, Margaretha A.	1416 Mission st.	Unknown	12 35
Predom, John A., or Rexford, minor	1228 McAllister st.	Unknown	1 91
Pistolesi, Rose M., or Marquette M. Reed	Auburn.	Unknown	2 40
Pietila, Hulda	1110 Folsom st.	Unknown	0 16
Piper, Arthur L., administrator estate of Agnes Eva Piper, deceased	11 Hopeton terr.	Unknown	24 98
Philpott, Agnes E.	24 Clay st.	Unknown	3 05
Prince, Charles J.	1610B Mason st.	Unknown	16 50
Phillips, Francis Edward	23 Stanley pl.	Unknown	9 81
Prince, Louis A.	293 Pennsylvania ave.	Unknown	7 40
Pionco, Genevieve L.	831 Webster st.	Unknown	1 43
Phillips, Grace A.	567 14th st., Oakland.	Unknown	1 74
Pibaly, Leonard	1657 Webster st.	Unknown	1 58
Pihlstrand, John A.	Nevada House, 20th and Kentucky sts.	Unknown	1 40
Pioneer Lodge No. 1, Friends of the Pacific	1401 Lyon st.	Unknown	3 29
Pitsikala, Spiros	c/o Mrs. Lens Schletan, 2385 Mission st.	Unknown	23 35
Prince, Frederick M.	564½ Cos ro st.	Unknown	10 49
Phillips, Thomas L., or Elizabeth B.	2815 Howard st.	Unknown	32 35
Phillips, Harry W.	514 Mission st.	Unknown	2 85
Philp, Albert Everett	U. S. S. "Pittsburg"	Unknown	3 67
Primus, Nelson A.	Raymond.	Unknown	3 27
Pierce, Cleve	1100 Divisadero st.	Unknown	3 03
Phillips, Emil	1480 15th st.	Unknown	1 55
Pierce, Michael J.	1842 Steiner st.	Unknown	1 44
Price, William N.	1348 Jessie st.	Unknown	1 44
Pouget, Marie Josephine	556 William st.	Unknown	1 57
Prongos, James	522 Pine st.	Unknown	28 64
Politowski, Gregory	2117 Fillmore st.	Unknown	18 58
Prontgos, George	911½ Harrison st.	Unknown	8 55
Powell, Mary, or Grace Powell	1694 Fillmore st.	Unknown	1 91
Poehnert, Mary A.	1442 Divisadero st.	Unknown	31 70
Post, Richard H., or Mary A. Post	1184 30th st., Oakland.	Unknown	2 77
Powell, Josephine M.	591 Turk st.	Unknown	1 82
Poff, Mary T.	429 Kearny st.	Unknown	6 27
Pollett, Hurmon	1436 Grove st.	Unknown	3 67
Pope, John E.	Camp Keithley, P. I., Co. F, 8th Inf.	Unknown	8 39
Pollok, Jean	1124 Golden Gate ave.	Unknown	47 25
Purschwitz, Bertha	1st and Ivy sts., San Diego.	Unknown	3 83
Plunkett, Miss Catherine	47 Clementina st.	Unknown	3 75
Hughoff, Myrtle R.	424 Sutter st.	Unknown	20 53
Plummer, Frank	623 Ellis st.	Unknown	3 67
Putman, Frank L.	U. S. S. "Buffalo"	Unknown	38 42
Pryal, Mary Winifred	Lihue, Hawaii	Unknown	1 53
Phyle, Anna M.	Claremont, Oakland	Unknown	7 75
Quinn, John L., or Anna N. Quinn	216 Raymond Apts., Franklin and Market sts.	Unknown	2 91
Quinn, Hugh F.	1392 McAllister st.	Unknown	1 52
Quinn, Patrick J.	Westley.	Unknown	32 12
Quigley, Archibold F.	744 Mission st.	Unknown	34 15
Quinn, Alice D., or Alice Marie, minor	Emeryville.	Unknown	8 09
Quinn, Daniel	1543 9th ave.	Unknown	27 77
Quinn, John, or Elizabeth	1649 10th ave.	Unknown	7 16
Quinn, Walter	5111 Hyland ave., Tacoma, Wash.	Unknown	17 29
Quick, Alice A.	1314 Dolores st.	Unknown	1 56
Quigley, Mary A.	948 McAllister st.	Unknown	2 56
Quintero, Pearl	457 Ellis st.	Unknown	1 46
Quill, John F.	1980 Ellis st.	Unknown	1 86
Quinn, James, or Mary Quinn	390 Hayes st.	Unknown	1 42
Ransome, Laelia, minor	19 Ritch st.	Unknown	9 09
Ramsden, Charles T.	5662 Vallejo st.	Unknown	32 42
Rattigan, Mary E. J.	310 Sansome st.	Unknown	30 78
	1442 Clay st.	Unknown	9 53

DEPOSITS UNCLAIMED FOR MORE THAN TEN YEARS—Continued.

As of January 1, 1925.

The Hibernia Savings and Loan Society, at San Francisco—Continued.

Name	Last known address	Alive or dead	Amount
Raoosme, Fredrick	2 Market pl.	Unknown	\$24 73
Ramsdell, Orrin Palmer, and Susan	U. S. S. "Yorktown"	Unknown	1 44
Raye, Agnes	270 4th ave.	Unknown	3 77
Raymond, James J.	c/o Mrs. Buck, 1111 Laguna st.	Unknown	7 49
Rabora, John C.	U. S. S. "Rainbow"	Unknown	1 40
Rham, Mathilda	1822 Pacific ave.	Unknown	2 41
Radonich, Marino	1413 Mason st.	Unknown	49 95
Reeve, Mary Ann, or	57 Octavia st.	Unknown	14 46
Allard, Anna M.	456 Washington st.	Unknown	44 92
Regan, Patrick	1269 Folsom st.	Unknown	7 92
Rex, Aaron M.	Emeryville	Unknown	30 82
Read, Mrs. Maggie L.	Pinole	Unknown	7 29
Reed, Catherine E.	San Anselmo	Unknown	1 47
Rea, James	27 6th st.	Unknown	10 12
Rehizzo, Vittorio	18 Georgia st.	Unknown	2 32
Receconi, Peter	Hall st.	Unknown	1 76
Reddick, Mary L.	3306 College ave., Berkeley	Unknown	1 43
Reed, John M.	926C Fulton st.	Unknown	43 57
Regao, John J., or Mary W. Regao	2325 Bryant st.	Unknown	7 68
Reilly, James F.	Market st., opp. Lydia, Oakland	Dead	3 65
Reilly, Joseph	1109 Church st.	Unknown	1 69
Remmert, Daniel V.	680 Ellis st.	Unknown	29 58
Rzeszewski, Anthony	Co. M, 15th Inf., Tientsin, China	Unknown	1 52
Reilly, Fannie E.	3268 20th st.	Unknown	2 37
Regao, Margaret	1354 Harrison st.	Unknown	6 90
Reynolds, Olivia T.	Walnut Grove	Unknown	3 95
Reouard, Edouard Marie	New pl., Hillsborough	Unknown	46 66
Rejah, John J.	Naval Hospital, Canacao, P. I.	Unknown	7 33
Reisner, Helen, or John A. H., minor	1760 Turk st.	Unknown	1 66
Reilly, Bernard	57 Hartford st.	Unknown	12 42
Rea, Samuel J.	1156 Sutter st.	Unknown	1 62
Reeves, Walter	Unsworth Apts., 1208 Turk st.	Unknown	5 07
Reed, William	511A Buchanan st.	Unknown	21 11
Rego, William G.	574 3d st.	Unknown	1 55
Reid, Rose E., or Margaret F. Reid	57 Springdale st.	Unknown	2 24
Regan, John J.	957 Alabama st.	Unknown	1 50
Resing, Leo J.	194½ Bartlett st.	Unknown	8 99
Rial, Guelhermenha	31 Commercial st.	Unknown	9 57
Rich, William Randolph, or Alices Josephine	Zelda, Nev.	Unknown	8 55
Richardson, Delia	229 8th st.	Unknown	25 97
Ried, Mary Frederica	768A Harrison st.	Unknown	9 91
Ritche, Mary B.	25 East st., San Jose	Unknown	4 34
Rice, Arthur N.	University Club	Unknown	6 41
Ricci, Jack L.	325 Vallejo st.	Unknown	1 48
Rice, Fraok J., or Ruby Rice	780 Illinois st.	Unknown	7 61
Ricketson, Herbert S.	2937 Pine st.	Unknown	7 62
Riffe, Earl L.	Troop A, 13th Cav., Ft. Wm. McKinley, Rizal, P. I.	Unknown	4 36
Rivard, Alphonse	Tracy Hotel, Tracy	Unknown	1 45
Riding, George W.	U. S. S. "Mohican"	Unknown	1 89
Riley, Julia A.	446 Lyon st.	Unknown	4 59
Riccord, Caspar Robt.	U. S. S. "Cincinnati"	Unknown	1 50
Rigney, John J.	1389 12th st., Oakland	Unknown	1 46
Richman, Benjamin	2144 Sutter st.	Unknown	1 48
Riley, John	2000 Turk st.	Unknown	1 41
Riley, James	U. S. S. "South Dakota"	Unknown	1 40
Riess, John L.	672 Hayes st.	Unknown	17 82
Roach, William M.	50 Waller st.	Unknown	2 16
Rodgers, George D.	1393 47th ave.	Unknown	9 11
Rodust, Marie M.	1711 Polk st.	Unknown	13 58
Rohdin, Carolina	305 Larkin st.	Unknown	9 82
Ross, Permeia E.	923 Geary st.	Unknown	3 34
Rothblum, Emanuel M.	2127 Railroad ave., Alameda	Unknown	9 39
Rothschild, Rebecks	530 Lyon st.	Unknown	15 87
Roman, Josephine D.	703 Geary st.	Unknown	15 35
Roberts, Emmett C.	Co. E, 1st Reg. U.S.M.C., Olongapo, P. I.	Unknown	7 47
Roberts, Bert A.	637 McAllister st.	Unknown	14 87
Rourke, Charles S., or Charles I., minor	177 Nee st.	Unknown	5 22
Roeder, August E.	1337 Church st.	Unknown	1 41
Roberts, Bennett	Taft	Unknown	12 60
Robinson, Frances P.	Jackson	Unknown	1 43
Rhodes, Beacie	Hotel Manhattan	Unknown	1 43
Roach, John J.	436 Bartlett st.	Unknown	8 98
Robbins, Ellen	231 Page st.	Unknown	2 16
Roberts, Cora	1277 Geary st.	Unknown	1 64
Robertson, Gusnie, or Keith C., minor	2620 Lombard st.	Unknown	5 92
Robinson, Mary E.	Ramsey, Nev.	Unknown	15 22
Robinson, Mary E., or Mary Ellisor, minor	Ramsey, Nev.	Unknown	

DEPOSITS UNCLAIMED FOR MORE THAN TEN YEARS—Continued.

As of January 1, 1926.

The Hibernia Savings and Loan Society, at San Francisco—Continued.

Name	Last known address	Alive or dead	Amount
Robinson, Theresa	Vacaville	Unknown	\$12 89
Roche, Ella	1751 Market st.	Unknown	1 41
Rogers, Kate	4403A Californis st.	Unknown	3 23
Rossi, John P.	2257 Lombard st.	Unknown	2 72
Rowan, Joseph P. or	1109 Turk st.	Unknown	
Rowan, Mary J.	226 6th st.	Unknown	2 75
Roy, Julia A.	2650 Folsom st.	Unknown	1 75
Roux, Allan V.	Plantation	Unknown	1 44
Robling, Julius C.	329 62d st., Oakland	Unknown	14 39
Roman, Gladys B.	746 Hyde st.	Unknown	3 31
Roma, Elise Pardow, or Joseph M. Roma	Sausalito	Unknown	1 44
Roberts, Joseph F.	Co. K, 13th Inf., Corregidor Island, P. I.	Unknown	24 86
Rodin, Ivo	369 Broadway	Unknown	1 59
Robertson, Gusnie, or Fikes, Cleveland M.	2620 Lombard st. Presidio	Unknown	1 61
Rocssing, Dorothy M.	3624 Sacramento st.	Unknown	1 79
Rogers, Helen E.	3264 Briggse ave., Alameda	Unknown	1 95
Rosen, Moris	1135 Turk st.	Unknown	2 53
Roberts, Hugh T., or Regina Roberts	220 Clayton st.	Unknown	11 56
Robertson, Joseph F.	459A Haight st.	Unknown	1 83
Rose, George W.	U. S. S. "Maryland"	Unknown	1 44
Rowland, Edwin R.	1505 Franklin st.	Unknown	32 95
Roff, Horace H., or Clara G. Roff	1513 Ellis st.	Unknown	3 80
Rogers, Susan M.	344 North ave., Holly Park	Unknown	42 04
Rossi, Giuseppe	1544 Dupont st.	Unknown	2 64
Rodgers, Jane	927 Florida st.	Unknown	2 49
Rock, James J.	38A Silver st.	Unknown	6 02
Russell, Charles	1224 Pierce st.	Unknown	2 21
Rubiolo, John	310 Andover ave.	Unknown	30 50
Rush, Mabel F.	1380 Sutter st.	Unknown	1 45
Russell, Harry	3350 17th st.	Unknown	2 44
Rydstrom, Ina	20 Walter st.	Unknown	4 06
Ryan, John J.	Holy Cross, Colms.	Unknown	8 07
Rydman, Johan A.	Fort Point Life Saving Station	Unknown	7 35
Ryan, George, or Daisy Ryan	182 Julian ave.	Unknown	3 23
Ryan, Gertrude	776 Hayes st.	Unknown	9 18
Ryao, Raymond	U. S. S. "Pike," Mare Island	Unknown	10 27
Ryman, Caleb	General Delivery, P. O.	Unknown	12 57
Ryan, Mary J.	1505 Baker st.	Unknown	1 58
Ryan, Katie G.	Shellville	Unknown	32 34
Ryan, Gertrude R.	3984 18th st.	Unknown	1 50
Ryan, Jane Ann, minor	Virginia, Nev.	Unknown	1 70
Ryan, John	U. S. S. "Charlestoat"	Unknown	5 30
Ryan, John F.	1808 Haight st.	Unknown	3 42
Ryan, James J.	2501 Market st.	Unknown	36 68
Ryan, Frances	1342 Scott st.	Unknown	2 94
Rynning, Hans E., or Esther Rynning	317 E. 12th st., E. Oakland	Unknown	3 78
Sanchez, Carmels	c/o Sisters of Charity	Unknown	1 67
Sanfelic, Louis	500 Harrison st.	Unknown	4 91
Schwartz, Mario	408 Buchanan st.	Unknown	5 67
Sparrowe, Richard A.	15 Broderick st.	Unknown	3 10
Stafford, William F.	327 Grove st.	Unknown	5 87
Staiger, George H.	2013 Mission st.	Unknown	17 99
Stark, Marcus	Bode	Unknown	13 83
Stack, John T.	703 Shotwell st.	Unknown	8 26
Stratton, Worlthy	Co. E, 2d Reg. U. S. M. C.	Unknown	7 55
Sanders, Frank	c/o H. C. Higbee, Visalia	Unknown	38 93
Starkey, Verlie Uldene, or Francis Joseph, minor	Williams	Unknown	49 45
Savich, Kostantin	746 14th st.	Dead	30 40
Smart, John	2215 20th st.	Unknown	8 52
Small, Simeon F., or Lovernia E. Small	Elmira	Unknown	19 02
Shaughnessy, Maria	50 Morris ave.	Unknown	25 27
Sharon, John J., or Ellen M. Sharon	430 Sanchez st.	Unknown	36 79
Swantoo, Robert W.	2737 Howard st.	Unknown	7 61
Sanderson, Catherine	413½ Oak st.	Unknown	4 39
Stanton, John A., or Anita Stanton	1880 Mission st.	Unknown	2 07
Samuel, Joseph	1040B Folsom st.	Unknown	4 88
Sanchez, Ester	876 Broadway	Unknown	16 32
Sanders, Wily	U. S. S. "Decatur"	Unknown	22 33
Sarubbi, Frank	229 Duncan st.	Unknown	1 46
Schaaf, John	Gusliua	Unknown	1 98
Schaeffer, John R., or Helea Schaeffer	2759 Prince st., Berkeley	Unknown	3 95
Shapiro, Abe	212 2d ave.	Unknown	7 42
Shaughnessy, William J., or Mary A.	822 Connecticut st.	Unknown	2 19
Shaw, Edna May	574 Haight st.	Unknown	5 49
Shrafel, May	339 Jersey st.	Unknown	1 51
Spates, Catherine M. Healy	730 Eddy st.	Unknown	2 00

DEPOSITS UNCLAIMED FOR MORE THAN TEN YEARS—Continued.

As of January 1, 1925.

The Hibernia Savings and Loan Society, at San Francisco—Continued.

Name	Last known address	Alive or dead	Amount
Starikoff, Bernard	1605 Laguna st.	Unknown	\$5 43
Stark, David Fielding	U. S. S. "California"	Unknown	17 52
Starkey, Verlie Uldene, or Helen Elaine, minor	Dunsmuir	Unknown	15 09
Staunton, Pauline Agnes	249 Webster st.	Unknown	24 27
Swanson, Anton Leonard, or Paulina	222 2d st., Santa Rosa	Unknown	3 41
Swanson, Amanda O.	R.F.D. box 1, P. O. Box 20, Tulare	Unknown	20 39
Saleido, Antoinette, or Helen A., minor	San Bruno	Unknown	4 40
Slagle, Ernest Earl	U. S. S. "Barry"	Unknown	1 40
Stanley, George W.	455 Sanchez st.	Unknown	1 41
Schacht, Carl William	Jaackson	Unknown	10 22
Shave, Albert G.	2660 Folsom st.	Unknown	1 93
Stack, Mngaret	2655 Washington st.	Unknown	1 57
Sapsen, Sam	150 Collins st.	Unknown	1 44
Schrader, Rose A.	2020 Buchanan st.	Unknown	5 75
Schafer, Mary B.	157 29th st.	Unknown	3 45
Samuels, Arthur J.	243 Clinton Park	Unknown	7 67
Starbird, Frances S.	40 Caelli ave.	Unknown	4 41
Stahman, Minnie T.	3601 26th st.	Unknown	5 36
Slattery, Robert	1351 Sanchez st.	Unknown	1 44
Sanderson, Imogene L., or Elizabeth L.	1610 Leroy ave., Berkeley	Unknown	2 69
Stack, William J.	372 1st st.	Unknown	1 57
Sandera, Cassimiro, or Catherine Sanders	56 Stanley pl.	Unknown	17 11
Saager, William	1727 Goss st., W., Oakland	Unknown	3 67
Snade, Leota	Driscoll Apts., Geary and Jones sts.	Unknown	17 03
Sawyer, William P.	432 Miona st.	Unknown	2 20
Saindon, Louis	U. S. S. "Monterey"	Unknown	2 36
Slavin, Patrick E.	1301 Broadway	Unknown	1 44
Stark, Elizabeth	Witter Springs	Unknown	3 20
Savage, William	765 Capp st.	Unknown	3 69
Straub, Arnold Joseph, minor	Siskiyou	Unknown	14 09
Schreiner, Hattie J.	263 Bush st.	Unknown	2 48
Shea, Ann	1620 Howard st.	Unknown	9 31
Shea, Julia	1334 Bush st.	Unknown	2 96
Shea, William H.	Irish Flat	Unknown	11 13
Sherry, Anne	3222 18th st.	Unknown	32 72
Spelman, Patrick	78 Clementina st.	Unknown	9 74
Stewart, George, or, Mrs. Mary Stewart	San Pedro	Unknown	20 77
Stewart, Thomas A.	1210 Mission st.	Unknown	9 39
Sweeney, James	217 3d st.	Unknown	15 36
Sweeney, William John, or Mamie A. J.	Stockyards, Berkeley	Unknown	1 87
Stephens, Ruth L.	843 Capp st.	Unknown	3 19
Sheehy, Jeremiah	Eureka	Unknown	9 47
Sefforovich, George	523 Natoma st.	Unknown	16 43
Schneider, Mathias	115 Clayton st.	Dead	12 85
Sweeney, Daniel C.	1140 Broderick st.	Unknown	13 30
Seaman, S. S.	612 Clement st.	Unknown	13 62
Seebeck, Theodore J.	1536 St. Charles st., Alameda	Unknown	1 85
Sellera, Lloyd F.	Presidio	Unknown	1 45
Severns, Gaspar N.	1035 Geary st.	Unknown	2 15
Shelley, Mary, or Catherine, minor (dead)	823 Guerrero st.	Unknown	2 32
Shelley, Mary G., or John F., minor	823 Guerrero st.	Unknown	4 27
Sherman, Max	210 4th st.	Unknown	6 50
Speliopoulos, Marinos	384 7th st.	Unknown	1 86
Steel, Oscar C.	Virginia City, Nev.	Unknown	7 58
Steiner, Frank	Angel Island	Unknown	1 04
Stevens, Mary	58 Clara st.	Unknown	1 87
Steward, Joseph, or Fannie Steward	San Bruno	Unknown	1 47
Stewart, Louise	1275 Polk st.	Unknown	3 19
Schwyter, Adolph	27 Rauch st.	Unknown	1 45
Skelton, Maude M.	P. O. Box 493	Unknown	1 07
Stenson, Mary	2689 Sacramento st.	Unknown	9 85
Shneider, Anna	506 Kentucky st.	Unknown	2 52
Shewan, William H., Jr.	2306 Fillmore st.	Unknown	1 51
Seimer, Margit	2259 Fulton st.	Unknown	1 42
Schneider, Emil H.	U. S. S. "South Dakota"	Unknown	1 43
Sheehan, Mary, or George Henry Cator	2759 Harrison st.	Unknown	15 77
Setzer, Frederick W.	35 Buena Vista terr.	Unknown	1 41
Spellman, Mildred	511 Steiner st.	Unknown	1 80
Spears, Nona M.	3642 20th st.	Unknown	4 50
Stephens, Hazel Lueile	414 Trinity st., Redding	Unknown	2 20
Seaton, Edward, minor	Napa	Unknown	1 88
Strehl, Mary C.	4202 Lusk st., Oakland	Unknown	1 54
Stebbins, Minnie G.	1216 Seatt st.	Unknown	9 25
Sexton, Cornelius	465 Madrid st.	Unknown	1 74
Sheehan, Mae A.	384 Oak st.	Unknown	1 76
Sears, Mary M., or Frank I. Sears	55 Walter st.	Unknown	6 38
Schmidt, George J.	736 Bush st.	Unknown	45 96

REPORT OF SUPERINTENDENT OF BANKS.

DEPOSITS UNCLAIMED FOR MORE THAN TEN YEARS—Continued.

As of January 1, 1925.

The Hibernia Savings and Loan Society, at San Francisco—Continued.

Name	Last known address	Alive or dead	Amount
Schwitzer, Abraham	1504 Ellie st.	Unknown	\$9 69
Shinar, Priscilla B.	117 Oak st.	Unknown	7 80
Simard, Maude A.	Sao Quentin.	Unknown	5 50
Singleton, Gencvra	2593 Mission st.	Unknown	48 39
Smith, Mrs. Annie	1011½ Guerrero st.	Unknown	4 87
Smith, Catherine L., or	14 Turk st.	Unknown	
Smith, David P.	1 Howard st.	Unknown	14 68
Smith, Julia C.	2837 Broderick st.	Unknown	1 37
Smith, William I., or Mary A. Smith	Tihuron.	Unknown	7 47
Smith, Frederick	330 Capitol st., Vallejo.	Unknown	23 15
Skibs, Ignatz	Crescent City	Unknown	13 31
Smith, Margaret A.	265 Page st.	Unknown	12 62
Simms, George W.	Co. K, 18th Inf., Ft. Leavenworth, Kans.	Unknown	1 90
Silva, Adeline	1666 14th avo., South San Francisco	Unknown	1 43
Smith, James H.	Hayes st., Carhouse	Unknown	5 64
Smith, Thomas H.	1430 10th st., Oakland	Unknown	8 80
Simpson, Anne	1812 Van Ness ave.	Unknown	25 26
Skilton, Ethel M., or Henrietta M., minor	1725 Lake st.	Unknown	1 38
Schmidt, Frances, or Joseph Frelinnick	1696 Howard st.	Unknown	12 09
Schielein, Anna Vera	888 Waller st.	Unknown	1 99
Seringeour, Robert	347 Pierce st.	Unknown	8 73
Shields, James E., or Mary A. Shields	118B Juniper st.	Unknown	4 72
Shields, Robert, or John H. Shields	2904 25th st.	Unknown	6 89
Silverek, Gustaf	901 Folsom st.	Unknown	3 23
Simpson, Eliza	1507 Bryant st.	Unknown	2 12
Sliter, Howard E.	U. S. S. Naval Hosp., Mare Island	Unknown	1 39
Smith, Albart Bartlett	U. S. S. "Preble"	Unknown	22 33
Smith, Albert Leslie	1907 Leavenworth st.	Unknown	1 44
Smith, Edward C., or Julia A.	256 Dolores st.	Unknown	45 59
Smith, G.	Bellingham, Wash.	Unknown	1 49
Smith, Richard	1220 Potrero ave.	Unknown	2 40
Smith, William H.	20 Joost ave.	Unknown	1 41
Spingola, Francesca	427 Green at.	Unknown	3 00
Stiekel, Dr. Berton J.	973 Market st.	Unknown	2 83
Silva, John Thomas	Pinole.	Unknown	19 90
Smithers, Samuel E.	55th Co., C. A. C., Ft. Ruger, Honolulu, T. H.	Unknown	1 44
Shirley, Rolland Elv.	226 Haight st.	Unknown	3 38
Simmons, Elizabeth M.	553 Cedar ave.	Unknown	14 99
Smith, Nicholas F., or Annie M. Smith	319 Hill at.	Unknown	1 63
Simon, Selmar	2506½ California at.	Unknown	41 12
Simpson, Beatie	173 Valencia st.	Unknown	1 98
Schmitt, Frank, or Anna Schmitt	876 14th at.	Unknown	7 79
Smith, William	315 Castro st.	Unknown	2 81
Smith, Nels E.	538 40th ave.	Unknown	10 36
Smith, John A.	1868 Shrader st.	Unknown	1 44
Smith, Charles	2392 Bryson st.	Unknown	5 27
Schinblom, Zelma I.	3118 Sacramento at.	Unknown	6 24
Schirmer, Johanna M.	676 63d at., Oakland	Unknown	2 81
Smith, Peter	19 Stoneman st.	Unknown	1 72
Simon, Roy	2755 Laguna st.	Unknown	1 85
Sprinkle, Samuel	Co. E, 15th Inf., Camp John Hay, Ben-guet, P. I.	Unknown	1 60
Smith, Jennie A., or Alfred P., minor	469 29th st.	Unknown	3 48
Silvertson, Rolf Meier, minor	160B Randall st.	Unknown	24 43
Silvertson, Arthur Julian, minor	160B Randall at.	Unknown	22 01
Sinodinos, Philipp	928 Ellis st.	Unknown	7 33
Silva, Elizabeth	440 Chenery st.	Unknown	1 47
Smith, Albert	68th Co., C. A. C., Honolulu, T. H.	Unknown	9 09
Sieber, John H.	U. S. S. "A-4," Cavite, P. I.	Unknown	4 26
Singer, Murray	172 Russ st.	Unknown	1 52
Smith, Francis G.	U. S. S. "Jupiter"	Unknown	23 49
Simmons, Leon Ed., or Edith May	Boca	Unknown	1 97
Scott, Walter Lytton, minor	124 Tremont ave.	Unknown	22 98
Storn, William Ernest	Fitchburg	Unknown	10 53
Sonnenberg, Millie F.	1816 Broadwsy.	Unknown	7 71
Stollin, Hyman	1147 Silver ave.	Unknown	7 55
Solomao, Dec.	2006 Union at.	Unknown	7 94
Schoenborn, Anton J.	Main House, 614 Kearny at.	Unknown	31 06
Scholz, Francis Bernard	713½ Grove st.	Unknown	4 47
Scott, Henry	9 8th st.	Unknown	15 80
Strohmeier, Annie	1537 Buena Vista ave., Alameda	Unknown	2 27
Sooy, John Willfred	North San Juan	Unknown	2 88
Songer, Albert, or Christie G. Songer	1706 40th ave., Fruitvale.	Unknown	5 23
Soelter, Harold A., minor	1114 Union at.	Unknown	21 20
Sjoland, Emil	200 Stewart at.	Unknown	1 74
Scott, Guy F.	U. S. S. "Helens"	Unknown	2 37

DEPOSITS UNCLAIMED FOR MORE THAN TEN YEARS—Continued.

As of January 1, 1925.

The Hibernia Savings and Loan Society, at San Francisco—Continued.

Name	Last known address	Alive or dead	Amount
Snow, Rose	44 Joost ave.	Unknown	\$19 78
Solomon, Levi C.	4050 24th st.	Unknown	2 72
Solscher, Christina	1169 Mission st.	Unknown	1 73
Solman, Jack	1120B Turk st.	Unknown	12 84
Soorieff, Wasily Fedoroff	Box 3, Presidio	Unknown	2 41
Schroff, Herman	1644 San Bruno rd.	Unknown	3 80
Schroff, Henry	1444 San Bruno rd., near 28th	Unknown	1 57
Strong, Lyman J.	884 Fulton st.	Unknown	1 46
Storch, Matilda G., or Minnie F. Storch	237 Golden Gate ave.	Unknown	9 74
Sholz, Philomena	284 Sunnyside ave.	Unknown	14 36
Schott, Louia G.	Bush Hotel, Bush st.	Unknown	1 50
Schoenfeld, Abraham	60 Mosa st.	Unknown	1 42
Sorenson, Andrew	692 Treat ave.	Unknown	1 43
Sullivan, Timothy, or Elizabeth Sullivan	22 Glen Park ave.	Unknown	1 46
Schuyler, Charles F., or Mary McAdoo	365 5th st.	Unknown	7 67
Sehumacher, August	538½ Jessie at.	Unknown	23 41
Sullivan, William A.	466 Clementina at.	Unknown	14 87
Shutta, Genevieve B.	1110 Ashbury at.	Unknown	1 44
Sullsvou, Lillie	Newark	Unknown	2 32
Sullivan, Timothy, or Mary Sullivan	249 5th st.	Unknown	7 50
Suoden, Mari C.	1643 Market at.	Unknown	1 46
Stulsaft, Gussie	217 Vicksburg at.	Unknown	19 57
Schulz, Minnie	1522 Thomas ave.	Unknown	1 44
Sullivan, Kathryn, or Robert J. Shannon	2395 Bryant at.	Unknown	4 26
Swords, Henry J.	688 5th ave.	Unknown	4 82
Swanson, Tyra A.	1341 9th ave.	Unknown	1 56
Schwartz, Gladys	2139 Pacific st.	Unknown	11 03
Schwartz, Mrs. Ray	697 McAllister st.	Unknown	2 01
Schwarz, Adolph	3599 Baker st.	Unknown	7 36
Swain, Emma	401 E. 18th st., E. Oakland	Unknown	1 81
Swendsen, Carl J.	3047 23d at.	Unknown	1 47
Swett, Alice A.	Cor. Bush and Hyde sta., Florence Ward Hospital.	Unknown	3 73
Sweeney, Joseph J.	2043 Elliot at.	Unknown	1 58
Swift, Edward	706 Oak at.	Unknown	9 79
Sylvia, Mary	338 Green st.	Unknown	7 57
Trainor, Joseph	202 2d at.	Unknown	13 57
Tassell, Edward C.	3177 Turk st.	Unknown	8 78
Tsakas, Joe	Co. L, 19th Inf., Manila, P. I.	Unknown	7 18
Taylor, Mary E., or Mary I. Taylor	1806 I at., Sacramento	Unknown	15 09
Tbal, Justin	Hotel Warren, Turk and Larkin sts.	Unknown	1 43
Tatro, Frank J.	U. S. S. "Galveston"	Unknown	45 28
Tarter, Mrs. Fraocia M.	277 Campbell ave.	Unknown	1 43
Tratt, Margarete E., or William Walter Murray Tratt, minor	391 Valencia st.	Unknown	3 44
Trant, Thomas, or Kate Trant	442 Popalar st., Oakland	Unknown	2 77
Trainor, Andrew, or Joseph Trainor	469 Guerrero st.	Unknown	2 33
Tantillo, James	U. S. S. "Alert" c/o Postmaster, S. F.	Unknown	1 44
Tarpey, Mary Elizabeth	2946 Laguna st.	Unknown	1 75
Trabucco, Anthony W., minor	3632 Army at.	Unknown	9 27
Taimi, Victor	247 Stewart st.	Unknown	9 72
Tabor, Jessie	1307 Waller at.	Unknown	2 20
Terwilliger, Mrs. A.	San Andreas	Unknown	21 17
Teggart, Arthur E.	673 Hayes st.	Unknown	1 42
Terry, William, or Mary Lemon	3012 25th st.	Unknown	1 70
Thelin, Ilda L., or Ocellia B. LaFevre	c/o Ocellia B. LaFevre, Germao Hosp.	Unknown	1 45
Thens, Pauline A.	Quarters 192, Presidio	Unknown	1 42
Tiernan, Catherine	2517 Post st.	Unknown	5 40
Titchworth, Charles C., or Annabel T.	82 Bartlett st.	Unknown	1 84
Twist, Mary Alice	3831 N st.	Unknown	1 90
Tierney, Daniel	23½ Dearborn pl.	Unknown	1 46
Tighe, Mary	1304 Folsom st.	Unknown	8 86
Tighe, Johanna	1683 Bush st.	Unknown	8 61
Tiell, Michael, or Louis Tiell	2020 Howard st.	Unknown	6 26
Tierney, Thomas J.	1611 Waller at.	Unknown	8 68
Tiedemann, Nicholas H.	Co. I, 2d Bat. Eng., Manila, P. I.	Unknown	3 29
Timothy, Elizabeth M. A.	c/o M. A. Gunst, Burlingame	Unknown	1 40
Toftager, Eilif	116 8th st.	Unknown	15 30
Thompson, James M.	336 Post st.	Unknown	15 48
Thomas, William	Co. E, 2d Reg. U.S.M.C., Olongapo, P. I.	Unknown	45 91
Thorne, David John	U. S. S. "Washington"	Unknown	7 80
Tomalty, Jennie T.	1280 9th ave.	Unknown	2 06
Tobin, Mary	1314 Geary st.	Unknown	15 82
Thomas, Eugene A.	U. S. S. Hull	Unknown	7 42
Thomas, Reginald D.	Rm. 507, Y. M. C. A. Bldg.	Unknown	1 39
Thomson, Nils P.	501 Leavenworth at.	Unknown	1 54
Todd, Edward Halley	1702 Divisadero st.	Unknown	8 68
Todd, David R.	Austin, Nev.	Unknown	25 66

DEPOSITS UNCLAIMED FOR MORE THAN TEN YEARS—Continued.

As of January 1, 1925.

The Hibernia Savings and Loan Society, at San Francisco—Continued.

Name	Last known address	Alive or dead	Amount
Toohy, Thomas P.	U. S. S. Vicksburg	Unknown	\$1 52
Toye, Howard B.	1305 34th ave., Fruitvale	Unknown	1 80
Tryon, Pearl O.	U. S. S. "Pennsylvania"	Unknown	8 59
Tobin, Richard James	U. S. S. "Vicksburg"	Unknown	1 52
Tommiska, Anna	15 Walnut st.	Unknown	1 74
Troutman, Arthur O.	U. S. S. "Intrepid"	Unknown	1 74
Thomas, George M.	292 Sanebez st.	Unknown	24 12
Toomey, Arthur P.	91 Stewart st.	Unknown	1 42
Torrans, Jennie	1630 10th ave.	Unknown	1 87
Thompson, Francis J., or Annie Thompson	30 East st.	Unknown	1 49
Toole, John Lawrence	1000 Hyde st.	Unknown	4 19
Thomas, Francis	Thomas Dye Works	Unknown	3 43
Thompson, Cora A., or Marjorie, minor	40 22d ave.	Unknown	3 90
Thurber, Herbert E., or Isabella C.	720 Sutter st., Vallejo	Unknown	15 68
Trump, Louis L.	232 Perry st.	Unknown	8 61
Truett, Johanna A.	San Rafael	Unknown	5 91
Tully, Thomas	409 Oak st.	Unknown	1 73
Taron, Julius	Wasco	Unknown	1 39
Thurston, Elizabeth	19 Hawthorne st.	Unknown	1 93
Turner, Charley L.	Co. E, 8th Inf., Camp Keithley, Mind, P.I.	Unknown	4 09
Truscott, Myrtle F.	671 Castro st.	Unknown	1 47
Tubb, William H., Jr., or Etta E. Tubb	1111 Rhode Island st.	Unknown	9 90
Turnbo, William M.	1668 Mission st.	Unknown	1 59
Tym, Hester I., or Sarah E. Tym	118 Beulah st.	Unknown	7 75
Tymes, John	957 Hampshire st.	Unknown	1 53
Underwood, Thomas M., or Alice	1912A McAllister st.	Unknown	20 82
Urbe, Mercedes	1120 Powell st.	Unknown	12 98
Upton, Margaret	Burlingame	Unknown	2 29
Valentine, Mary E., or Hobbs, Mildred A.	775 O'Farrell st. 2439 Polk st.	Unknown	11 14
Valerga, Claude J., or Lucy A. Valerga	Boes	Unknown	1 52
Van Tyne, Florence M.	72 Portola st.	Unknown	7 82
Vasquez, Aina	1207 Laguna st.	Unknown	8 93
Vanni, Kathleen J.	1438 Pacific st.	Unknown	8 17
Vann, Julia	531 Turk st.	Unknown	27 86
Vail, Charles J.	1312 Mission st.	Unknown	2 00
Valente, Angelo, or Giuditto	513 Greenwich st.	Unknown	7 77
Valente, Caesar	1899 Green st.	Unknown	1 92
Vandegrift, Harry G.	283 Dolores st.	Unknown	1 43
Vandenabeele, Gaston G., or Victor G. N.	2135 Central ave., Alameda	Unknown	7 42
Van Horn, John, or Louisa E. Van Horn	Hotel Martin, Van Ness ave.	Unknown	1 96
Vrang, Minnie Kirstine, minor	San Rafael	Unknown	1 89
Varley, Thomas H.	U. S. S. "Piscataqua"	Unknown	1 83
Vaughan, Stephen	1729 McAllister st.	Unknown	1 87
Vargas, Manuel, or Ingeborg E. Vargas	105 Welch st.	Unknown	1 87
Van Hove, Marie	e/o Mrs. Binner, 1953 McAllister st.	Unknown	5 14
Van Zandt, Reba Lee, minor	381 14th st.	Unknown	35 30
Vargas, Ingeborg M.	593 Waller st.	Unknown	2 76
Velasco, Rafael R.	34 Glover st.	Unknown	6 02
Velasco, Gregoria	4 Verona pl.	Unknown	3 26
Vergez, John P.	710 Post st.	Unknown	2 03
Verbaag, Matthias	Golden West Hotel, Powell and Ellis sts.	Unknown	9 07
Verber, Molly	722 Girard st.	Unknown	1 42
Verbridge, David	574 9th st., Oakland	Unknown	44 08
Viera, Antonio	569 Fell st.	Unknown	31 31
Vitetta, Toney C.	46 Sumner st.	Unknown	1 80
Vidojevich, Nicholas, or Vidojevich, Pete	1717 Golden Gate ave. 116 Mason st.	Unknown	8 12
Vizcarra, Raymond	900 Filbert st.	Unknown	5 27
Vilanneva, Agspito L.	U. S. S. "Albatross"	Unknown	1 45
Vizard, Mary I.	928 Michigan st.	Unknown	1 54
Vint, David D.	1753 Pine st.	Unknown	10 83
Volsrovic, George	Woodside	Unknown	47 27
Von Soosten, Henry, or Helen	415 Laguna st.	Unknown	5 25
Vodden, Minnie A., or Herbert S. W., minor	2662 Ellis st.	Unknown	1 44
Volpe, Irene	10 Lafayette pl.	Unknown	9 19
Von Helme, John H.	4502 18th st.	Unknown	2 09
Walbridge, Issbels	307 Pine st.	Dead	14 88
Walker, David	Bryant st. near 14th, Fruitvale	Unknown	13 07
Walls, Emma G.	1363 Webster st.	Unknown	6 61
Ward, Walton Harold	Tuolumne	Unknown	8 49
Walker, George	International Hotel	Unknown	5 20
Wall, Edward M.	2334 21st st.	Unknown	38 25
Watson, William	U. S. S. "McCollogh"	Unknown	1 44
Walsh, Mary E.	501 Haywards ave., San Leandro	Unknown	11 68
Watkins, Alonzo A., or Mabel A., minor	1302 Laguna st.	Unknown	15 33
Walters, Marea	2201 Fulton st.	Unknown	3 89
Walsh, James	1736 Hearst ave., Berkeley	Unknown	16 68

REPORT OF SUPERINTENDENT OF BANKS.

607

DEPOSITS UNCLAIMED FOR MORE THAN TEN YEARS—Continued.

As of January 1, 1925.

The Hibernia Savings and Loan Society, at San Francisco—Continued.

Name	Last known address	Alive or dead	Amount
Walker, Sarah	1652 Hyde st.	Unknown	\$6 62
Walker, Stanley K.	681 Fell st.	Unknown	1 53
Walsh, Alfred L.	De Pew Hotel, 715 Howard st.	Unknown	1 47
Walsh, Ellen, or William Walsh, minor	372 Hickory ave.	Unknown	2 16
Walsh, Mortimer, or Ellen Walsh	242 Precita ave.	Unknown	1 47
Walsh, William J. or Jane Claire Walsh	1809 Golden Gate ave.	Unknown	7 71
Walton, Wilber G., or Myrtle E. Walton	1371 Grove st.	Unknown	1 59
Ward, Henrietta Frances, minor	661 Lakeview ave.	Unknown	9 12
Ward, Teresa	44 Surrey st.	Unknown	1 56
Waski, Samuel	1543 Post st.	Unknown	1 42
Walsh, Patrick	1003A Church st.	Unknown	5 94
Walsh, Patrick	76B Clars st.	Unknown	3 32
Wafer, George P.	20 Prospect ave.	Unknown	17 05
Walker, Nina Leona	119 Haight st.	Unknown	1 46
Wathen, Buel S.	Co. F, 15th Inf., Camp Eldridge Laguna, P. I.	Unknown	31 32
Wallace, Kathryn B.	706 Ellis st.	Unknown	7 94
Waterfield, Sidney W.	236 Praidio ave.	Unknown	1 43
Waters, Josephine B.	226 Filbert st.	Unknown	4 59
Washington, Mary	2262 Bryant st.	Unknown	1 64
Ward, George Vance	223 Guerrero st.	Unknown	6 29
Worner, Alice S.	1735 Cabrillo st.	Unknown	1 72
Wayland, Jennie L.	7 Glen Park ave.	Unknown	18 21
Ward, Sarah	1431 Mission st.	Unknown	4 82
Wallace, John F., or Catherine A.	340 York st., Vallejo.	Unknown	2 13
Walsh, James M.	U. S. A. T. "Thomas"	Unknown	5 37
Webster, Louiss	967 Mission st.	Unknown	7 10
Webster, Mary	636 Baker st.	Unknown	6 23
West, Aphra R., or Mary Hoadley, minor	711 Filmore st.	Unknown	24 94
Wetzel, John F.	813 Van Ness ave.	Unknown	5 00
Wheeler, Mrs. E. J.	26 Dearborn pl.	Unknown	1 92
Wren, Carlis V.	133 Bank st.	Unknown	8 59
Wentworth, Harry E.	1937 McAllister st.	Unknown	2 85
Walby, Walter F.	145 Hampshire st.	Unknown	8 04
Weissergerber, Martbe	3524 Jackson st.	Unknown	3 02
Wells, Helen	1012A Potrero ave.	Unknown	1 90
Wenger, Frederick Henry	Glacier Point, Yosemite Valley.	Unknown	6 73
Wren, Catherine	758 Haight st.	Unknown	4 00
West, Charles D.	400 A Oak st.	Unknown	1 45
Westphal, Edward, Or Louisa Westphal	1435 24th ave.	Unknown	1 96
Wren, Kate L.	387 Haight st.	Unknown	5 95
Werdann, Florence B.	Mirsamar Apts., 25th and Castro sts.	Unknown	1 45
Webster, Lionel E.	86 Irvine st.	Unknown	1 42
Werdann, John	4003 24th st.	Unknown	1 47
West, Alfred E. C.	1233 Bush st.	Unknown	1 92
Wheeler, Richard R.	Torres, Sonora, Mexico.	Unknown	20 56
Weaver, Herman B.	620 Ivy ave.	Unknown	37 95
Wheeler, Frederick R.	U. S. S. "South Dakota"	Unknown	1 46
Williams, Hermelinda	870 Franklin st., Oakland	Unknown	1 53
Wilson, Albert A.	118 Newman st.	Unknown	15 58
Wilson, Clara	775 Mission st.	Unknown	6 92
Wilson, Edward Reed.	1113 Treat ave.	Unknown	6 54
Wilson, Frederick.	222 1/2 Elm ave.	Unknown	1 79
Winberg, Per.	Novato	Unknown	39 39
Wilson, August.	1261 Florida st.	Unknown	11 67
Wiley, Raymond W.	107 Turk st.	Unknown	15 65
Wright, Thomas W.	328 Adeline st., Oakland	Unknown	37 94
Widell, Julius	377 38th st., Oakland	Unknown	2 93
Wilson, Henry, or Julia Wilson	329 Connecticut st.	Unknown	2 78
Wilson, Alice C., minor	8th ave.	Unknown	7 54
Williams, Roy Alfred.	U. S. S. "Preble"	Unknown	7 22
Williams, Joseph S.	169 Green st.	Unknown	4 17
Wilkes, Charles R.	Glenville	Unknown	1 66
Winter, Alice M.	415 10th st.	Unknown	2 35
White, Jesse	181B Guerrero st.	Unknown	1 67
White, Johanna	956 Mission st.	Unknown	1 61
Whitelock, Sarah, or John Whitelock	1130 Kentucky st.	Unknown	1 39
Wiegand, Eugene A.	1363 23d ave.	Unknown	1 45
Williams, Mrs Fannie	Hotel Argard, 1920 1st ave., Seattle, Wash.	Unknown	1 96
Williams, George	948 San Bruno ave.	Unknown	23 44
Williamson, William	150 Valencia st.	Unknown	1 41
Wilson, Amy Jean	570 19th st.	Unknown	1 73
Wirken, Fred	1114 52d ave., Melrose	Unknown	1 69
Wine, Isadore H.	1273 O'Farrell st	Unknown	35 55
Wiseman, Ruth S.	410 Eddy st	Unknown	1 43
Wright, Millie L.	2272 Fubert st.	Unknown	1 47
Williams, Dennis S.	571 McAllister st.	Unknown	1 41
Wilsey, Flora E.	49 Guerrero st.	Unknown	5 35

DEPOSITS UNCLAIMED FOR MORE THAN TEN YEARS—Continued.

As of January 1, 1925.

The Hibernia Savings and Loan Society, at San Francisco—Continued.

Name	Last known address	Alive or dead	Amount
White, Catherine	2345½ Washington st.	Unknown	\$1 81
Winte, Charles E.	2112 Leavenworth st.	Unknown	1 50
Williams, John Franklin Raphael	Richmond	Unknown	15 61
Williams, Louis James	Richmond	Unknown	37 87
Willford, Marion L.	4120 E. 18th st., Fruitvale	Unknown	1 47
White, Raymond L.	1621 Sutter st.	Unknown	3 73
Wilson, James	c/o Union Od Co., Mariposa	Unknown	12 83
Winckler, Osmond J.	1364 Sacramento st.	Unknown	1 48
Williams, Reuben J.	Co. F, 15th Inf., Camp Eldridge, Los Baros, P. I.	Unknown	14 28
Williams, George	Co. M, 30th Inf., Ft. Seward, Alaska	Unknown	1 70
Wright, Gertrude	433 Ellis st.	Unknown	17 69
Witham, Almada, or Laurel B. Smith	1930 Post st.	Unknown	1 48
Williams, John	716 Florida st.	Unknown	26 96
Williams, Percy J.	816 Oak st.	Unknown	1 53
White, Honnah, or Raymond W. Downs	1515 17th ave.	Unknown	1 49
Williams, Charlotte	613½ Lombard st.	Unknown	5 56
Wilson, Lea	729 Bryant st.	Unknown	25 61
Williamson, Edna I., minor	11 Elgin Park	Unknown	1 69
Wigginton, Henry, or Ellen Wigginton	2615 21st st.	Unknown	1 46
Williams, Ralph E.	816 Treat ave.	Unknown	2 16
Wilde, Charles R.	610 Cole st.	Unknown	1 50
White, Irene	1811 Broderick st.	Unknown	2 00
White, Genevieve	1811 Broderick st.	Unknown	2 00
Wold, Peter J.	526 Harrison st.	Unknown	40 24
Wood, Harry B.	2507 Pine st.	Unknown	6 92
Wonzor, Mary Lucian	225 Ellis st.	Unknown	1 81
Wox, Isabella	166 Turk st.	Unknown	7 29
Wood, Nelson S.	Weed	Unknown	7 18
Woods, Charles L.	1669 Sutter st.	Unknown	6 22
Woelfel, George A., M. D.	Willits	Unknown	23 45
Wolfinger, Frederick W., or Frederick W. Wolfinger, minor	2606 23d ave.	Unknown	19 05
Woodside, Mrs. A. F.	31 Morse st.	Unknown	2 72
Worster, Clarence Arthur	U. S. S. "Colorado"	Unknown	14 68
Worix, Isabella	Box 209, Manila, P. I.	Unknown	10 23
Woolsey, Albertina	2507 Pine st.	Unknown	1 44
Waltorsky, Wolf	1109 McAllister st.	Unknown	44 48
Wolf, Eva	174 Castro st.	Unknown	2 37
Worce, Roma	351 McAllister st.	Unknown	1 64
Wolf, Paul E.	U. S. S. "South Dakota"	Unknown	1 43
Wynne, Mary A.	2656 Folsom st.	Unknown	7 17
Xuereb, Massimo	1807 14th ave., South San Francisco	Unknown	4 04
Y'Cararez, Ysabel Ybarra	1911 Green st.	Unknown	1 89
Yeflich, Millan	469 Ivy ave.	Unknown	1 42
Young, Charles	c/o Marine Cooks and Stewards Assn., 51 Stewart st.	Unknown	1 45
Young, Hope L.	930 Franklin st.	Unknown	1 91
Yoenn, Howard I.	Co. G, 15th Inf., Camp Eldridge, Laguna, P. I.	Unknown	24 05
Young, Mary Alice	139 Duncan st.	Unknown	1 74
Zarb, Francesco	1208 6th ave., South San Francisco	Unknown	4 74
Zehley, Newton P.	Det. U. S. M. C., Cavite, P. I.	Unknown	29 08
Zennegg, Carrie	820 O'Farrell st.	Unknown	4 86
Zennegg, Emilie	712 Mason st.	Unknown	10 91
Zelinsky, Henry	349 Golden Gate ave.	Unknown	1 63
Zeh, Louis	3879 Jackson st.	Unknown	14 48
Zeibig, August	c/o S. P. Hospital	Unknown	2 01
Zolkowski, Joseph	Co. E, 8th Inf., Camp Keithley, P. I.	Unknown	7 50
Zimmerman, Henry J.	110 Presidio ave.	Unknown	1 46
Zoller, Bertha	1553 Sacramento st.	Unknown	4 35
Zolns, Ladislavs G.	U. S. S. "Dale"	Unknown	46 66
Zukermon, Luis	517 Fulton st.	Unknown	1 41

\$20,977 20

DEPOSITS UNCLAIMED FOR MORE THAN TEN YEARS—Continued.

As of January 1, 1925.

Humboldt Bank, at San Francisco.

Name	Last known address	Alive or dead	Amount
Adair, N. R.		Unknown	\$3 00
Allen, A. T.	1031 Linden st., Oakland	Unknown	1 56
Altenburg, Florentine E.		Unknown	2 04
Anderson, Rudolf	6 Stockton st.	Unknown	13 83
Anderson, W. F.	347 Vienne st.	Unknown	4 62
Andrews, Jim.	Natoma House	Unknown	7 70
Antonioni, Leon	231 6th ave.	Unknown	1 60
Arter, Nellie G.	1533 Sacramento st.	Unknown	2 49
Armstrong, Mrs. W. G.	Carson Hotel	Unknown	1 42
Bacon, Elizabeth T. or Sankey		Unknown	1 58
Balge, Henry	866 Potrero ave.	Unknown	6 03
Barber, Helen	1050 Post st.	Unknown	2 05
Barisch, Marie and Benno	160 Byxbee st.	Unknown	2 68
Barnstorff, Charles	188 4th st.	Unknown	4 54
Batterson, S. M.	1144 Masonic ave.	Unknown	4 21
Bauer, Al.	2282 Sutter st.	Unknown	2 59
Beach, I.	938 Fillmore st.	Unknown	13 60
Bebergall, Ruben	551 Natoma st.	Unknown	1 81
Bell, Mrs. A. H.	2036A Hyde st.	Unknown	13 52
Bengston, Edward	546 6th st.	Unknown	6 37
Bentz, George J.	721 Montgomery st.	Unknown	2 20
Berg, Karl N.	New York House	Unknown	12 46
Berlinger, Louis	Irving Hotel	Unknown	2 23
Betts, Elizabeth, Memorial Fund	1502 1/2 Golden Gate ave.	Unknown	3 62
Birkholm, E. C.	1044 Sanchez st.	Unknown	1 55
Birobaum, Milton	2706 Pine st.	Unknown	1 49
Black, John S. and Mabel R.	706 Haight st.	Unknown	1 98
Blomquist, Gust.		Unknown	3 56
Bockmann, J. R. B.	1606 Haight st.	Unknown	4 78
Bock, M.	1380 Ellis st.	Unknown	1 57
Bon, Hagbard	3533 23d st.	Unknown	9 49
Born, Charles		Unknown	60 25
Boyd, W. E.	911A Stanya st.	Unknown	8 41
Braawell, Mrs. Harry	1523 Laguna st.	Unknown	1 42
Brooks, J. A. J.	1704 82d ave., Oakland	Unknown	2 15
Brown, Sadie	469 Pine st.	Unknown	1 41
Brown, Jas. A., trustee		Unknown	1 69
Bryson, Daisy Dean	Carmelita Apt.	Unknown	2 00
Buckley, Chas. W.	6th ave. and Fulton st.	Unknown	1 52
Buehner, Bertha	131 Fell st.	Unknown	2 65
Burekea, Franklin	800 Washington st., Oakland	Unknown	2 32
Burkhart, Chas. V.	Winchester Hotel	Unknown	25 55
Butler, F. A.		Unknown	47 64
Caldwell, W. E.	Occidental Hotel	Unknown	1 44
Cali, Mrs. R.	771 Turk st.	Unknown	1 49
Carey, J. E. W.	200 Utah st.	Unknown	1 44
Carlson, Nore.	Alpine Hotel	Unknown	1 40
Casaciows, Marcisco	719 Broadway at.	Unknown	18 31
Chapman, Samuel	270 Natoma st.	Unknown	1 55
Chiles, Eddie W.	613 3d st.	Unknown	3 44
Christianson, Fretman	725 Larkin at.	Unknown	2 41
Clark, George S.	c/o Examiner	Unknown	1 60
Clausen, Pete	1393 Guerrero st.	Unknown	1 51
Cline, M. Hart	1059 Leavenworth st.	Unknown	3 68
Close, Frances Y., trustee	Duboce ave.	Unknown	7 59
Coffee, May Bailey	3594 California at.	Unknown	13 32
Colbrandt, Irwin R. and Mary E.	Unknown	Unknown	1 60
Combe Mrs. W. E.	1485 Clay st.	Unknown	1 40
Comings, Katherine	1143 Harrison at.	Unknown	26 13
Conlan, Dell	590 Page st.	Unknown	21 25
Conway, Margaret	Unknown	Unknown	1 72
Cook, Alice Estelle	Unknown	Unknown	31 41
Cook, Frederick H.	72 Bruce ave.	Unknown	3 80
Conper, A.	1524 Eddy st.	Unknown	1 41
Cooperman, Louis	153 Market st.	Unknown	1 01
Costello, J. A.	Hotel Astor	Unknown	2 10
Costello, James	Unknown	Unknown	1 42
Crease, Elizabeth R.	Unknown	Unknown	692 40
Crowell, Herman S.	1139 Shotwell at.	Unknown	2 50
Crowell, Mr. and Mrs. Hermann M.	1139 Shotwell at.	Unknown	2 09
Dalton, L. A.	Hotel Robins	Unknown	6 43
Daly Mr. and Mrs. Mark P.	181 Bartlett at.	Unknown	1 44
Daly, Mary J.	552 Capp at.	Unknown	2 01
Darby, Joh. J.	Unknown	Unknown	1 40
D'Artenay, Sarah C.	839 Leavenworth st.	Unknown	6 88
Daesler, Frank	225 Wheeler ave.	Unknown	4 42
Davidson, Chas. E.	88 6th at.	Unknown	1 42

DEPOSITS UNCLAIMED FOR MORE THAN TEN YEARS—Continued.

As of January 1, 1925.

Humboldt Bank, at San Francisco—Continued.

Name	Last known address	Alive or dead	Amount
Davidson, Jack P.	150 Union Square ave.	Unknown	\$8 15
Davis, George A., or Alice L.	51 Park Side dr., Berkeley.	Unknown	4 12
Dea, Phana Tate	750 Pacific st.	Unknown	1 43
Demarco, Antonietta	306 Brazil ave.	Unknown	2 88
De Witt, Sarah and H Byron.	1200 Taylor st.	Unknown	5 00
Diamond, Chas H.	320 N. Dorgenois st.	Unknown	21 40
Dolby, E. J.	60 Verava pl.	Unknown	1 61
Douglas, E. Whitte	1034 Sutter st.	Unknown	1 39
Drake, George	225 Eddy st.	Unknown	1 40
Duerner, Mrs. Rosie	338 Park st.	Unknown	1 98
Eggling, Alb.	Hotel Harrison, 4th st.	Unknown	3,309 85
Ely, Henry H. or Marie L.	955 Fell st.	Unknown	2 26
Eatonia Singing Society	Unknown	Unknown	3 00
Euphrat, Maurice L.	156 Central ave.	Unknown	16 96
Falkner, Charlie	Unknown	Unknown	1 72
Faries, W. H.	875 Post st.	Unknown	2 80
Field, Andy	American Hotel.	Unknown	1 32
Fisher, Mrs. G. W.	775 Sanchez st.	Unknown	37 03
Forbes, Norman A. and Muriel W.	11½ Lyon st.	Unknown	1 50
Fouroier, Alphonse, trustee	Unknown	Unknown	6 79
Frass, Anton	Mill Valley	Unknown	7 33
Fredericks, Caroline	Unknown	Unknown	6 35
Freed, T.	1700 Ellis st.	Unknown	1 98
Fritch, Fred	113 Valley st.	Unknown	903 66
Fulthorp, F. S.	Unknown	Unknown	4 65
Garcia, Peter	89 Broadway st.	Unknown	2 78
Geilfuss, Carl, trustee	835 Treat ave.	Unknown	6 62
Gerke, Nellie W.	Unknown	Unknown	40 63
Girwin, W. H., or Marjorie L.	Unknown	Unknown	2 20
Gleiehwert, Josef	92 Whitney st.	Unknown	5 20
Glynn, Mary E.	1533 McAllister st.	Unknown	6 92
Goodwin, Louis	1126 Oak st., Oakland.	Unknown	2 19
Goodwin, Thos. T.	Unknown	Unknown	40 71
Greenwood, S. J.	Unknown	Unknown	40 08
Grimes, Mrs. Daisy B.	188 Infantry terr., Presidio.	Unknown	8 62
Hammer, Gerda S.	15 Ware st.	Unknown	7 49
Hansen, H. W.	222 Broderick st.	Unknown	3 31
Hansen, Lewis, Theo., trustee	San Bruno	Unknown	8 56
Hartdegen, Max	2737 Myrtle st.	Unknown	3 12
Hardtmann, Mrs. Alexander	4418 California st.	Unknown	6 43
Havis, M.	10 Mastick terr., Alameda	Unknown	1 42
Henderson, M. J.	1434 47th ave.	Unknown	2 52
Hermann, Lu Iwig	807 Scott st.	Unknown	6 40
Hickson, L. L.	U. S. S. 'California'	Unknown	5 56
Hirschfeld, Joseph	1828 Page st.	Unknown	1 39
Holstein, P. A. and Victoria A	Sausalito	Unknown	4 16
Hoeter, Willard S.	3787 Sacramento st.	Unknown	2 84
Huffman, Helen	337 Eddy st.	Unknown	1 43
Hug, Albert	Sunnyvale	Unknown	33 98
Hughes, Mrs. Beatrice	Unknown	Unknown	5 57
Hughes, Lionel	1700 Jones st.	Unknown	1 38
Hunter, James G.	Sisters Home for Aged, 4th ave. and Lake st.	Unknown	1 46
Hutchings, R. B., trustee	Unknown	Unknown	7 30
Ryams, Lucille	35 Palm ave.	Unknown	10 29
Ingold, Mrs. May	71 4th st.	Unknown	1 56
Isaaca, M. P., trustee	Unknown	Unknown	2 97
Jacobson, C. J.	11 Taylor st.	Unknown	9 86
Jacona, Jos	14 Hill st.	Unknown	1 74
Jenzer, John	1309 Stockton st.	Unknown	1 24
Jobst, Mathias and Cecelia	78 Beulah st.	Unknown	2 37
Johnson, Mrs. Charles, trustee	78 Prospect st., East Orange, N. J.	Unknown	7 45
Johnson, Mr. and Mrs. Charles	78 Prospect st., East Orange, N. J.	Unknown	15 12
Kammerer, Geo.	1104 Powell st.	Unknown	1 78
Kenedy, Michael A.	242 4th st.	Unknown	1 34
Kiel, H. E. guardian estate of Adelheid I. Snock	Unknown	Unknown	1 52
Kilduff, Lillie, trustee	Unknown	Unknown	1 83
Kiriaze, John	Unknown	Unknown	7 65
Kittelsen, Alfred	Unknown	Unknown	1 42
Kleinlein, Hans	2210 Piedmont ave., Oakland	Unknown	5 99
Koch, Robert	1565 Washington st.	Unknown	3 30
Kruse, Fred., trustee	1318 Broderick st.	Unknown	30 84
La Grill, J. M.	4229 Army st.	Unknown	1 43
Lange, Augusta Pauline	Unknown	Unknown	135 63
Larkin, Mark C.	1124 Filbert st.	Unknown	4 12
Lawrence, Frank	106 3d ave., Richmond	Unknown	3 62
Lawson, A. M.	Yosemite	Unknown	7 52

DEPOSITS UNCLAIMED FOR MORE THAN TEN YEARS—Continued.

As of January 1, 1925.

Humboldt Bank, at San Francisco—Continued.

Name	Last known address	Alive or dead	Amount
Lesar, Wm.	2406 Bush st.	Unknown	\$3 03
Leahy, T. R. or Elizabeth	2580 Mission st.	Unknown	64 48
Le Berthon, T. M.	Sequoia Hotel	Unknown	1 44
Lee, Andree E.	Unknown	Unknown	13 66
Lee, Mrs. J. M., formerly Mrs. J. C. Levy	Unknown	Unknown	90 11
Lefler, Meig	Pioneer House	Unknown	1,514 08
Leslie, Cecelia	517B Shotwell st.	Unknown	11 48
Leslie, Mary E., or Cecelia	517 1/2 Shotwell st.	Unknown	2 07
Levio, Doris	26 Clement st.	Unknown	1 48
Lichtenstein, Gertrude, trustee	Unknown	Unknown	1 43
Lindsay, Frank or Annie	157A Henry st.	Unknown	15 04
Lindsay, Miona	1732 Fell st.	Unknown	7 57
Loewy, Frances	114 Frederick st	Unknown	1 85
Longhead, Allau H.	Yuba City	Unknown	1 51
Lowe, Isabel	1619B Divisadero st.	Unknown	8 51
Luke, E. E.	174 3d st	Unknown	15 04
Lyssett, Honor M.	641 Valencia st.	Unknown	1 61
McCormick, Margaret J.	1216 Haight st.	Unknown	8 34
McDonnell, Margaret, trustee	Unknown	Unknown	24 61
McFarland, Russell A	1281 4th ave.	Unknown	4 07
McGraw, D. F.	2818 1/2 Pine st.	Unknown	18 91
McGraw, Thoa J.	165 Parker ave.	Unknown	2 62
McKeodry, Mrs. J.	263 Chattanooga st.	Unknown	1 45
McLaughlin, Cathrine	Palsee Hotel.	Unknown	8 48
McNamara, John	6 Winslow st., Redwood City	Unknown	1 59
Mahson, Edward D., or Octavia R.	Unknown	Unknown	1 51
Maddan, R. H.	Unknown	Unknown	1 59
Maddan, Ruth H.	410 Geary st	Unknown	2 44
Maier, Mich.	14 Clam st.	Unknown	154 21
Mahan, Kathryn	352 Geary st.	Unknown	2 24
Marcum, W. J., trustee	Unknown	Unknown	1 65
Martin, Alma Bernadette	1657 Hayes st.	Unknown	33 16
Martin, Carl	3474 Clay st.	Unknown	10 71
Martie, John J.	South San Francisco	Unknown	2 88
Martina, Genna F.	1749 Hayes st.	Unknown	2 90
Maaconi, Addie or James	Purisima.	Unknown	6 24
Meister, Julius and Mary	74 3d st.	Unknown	2 87
Mergen, Harry G.	174 Belvedere st.	Unknown	1 69
Meredyth, Geneva	396 3d st.	Unknown	1 86
Merrill, Mrs. J. H.	1329 Caroline st., Alameda	Unknown	1 62
Merritt, Richard H., Jr.	Unknown	Unknown	1 76
Miller, Annie B.	2 Harrison st.	Unknown	5 66
Midler, Chas. F.	Unknown	Unknown	3 05
Miller, D.	Unknown	Unknown	2 01
Moore, Roy	664 Sacramento st.	Unknown	2 35
Morgensen, Walter	Unknown	Unknown	3 33
Morrison, Paul	Unknown	Unknown	3 20
Moshay, Fannie, trustee	Unknown	Unknown	6 87
Mullooly, Mike	87 3d st.	Unknown	3,865 82
Murphy, John	181 Eddy st.	Unknown	16 17
Naughton, Mary L.	Unknown	Unknown	1 42
Ng, Kai	Unknown	Unknown	11 75
Norgust, Mrs. Hulda and Catherine Worth	1028 Ellis st.	Unknown	2 05
O'Brien, E. A.	Box 588, Eureka.	Unknown	89 81
O'Brien, Margaret	Unknown	Unknown	7 37
Odell, George B.	623 Ellis st.	Unknown	1 40
Olson, Louis	Hotel Yale, Kenry st.	Unknown	1 44
O'Ned, Nora	Unknown	Unknown	412 69
Oppenheim, Morris	Unknown	Unknown	31 29
Oscar, Osearia or George	623 Baker st.	Unknown	7 69
Perkins, Mildred A.	1270 Pine st	Unknown	7 52
Percheid, Maria	253 Dolores st.	Unknown	12 60
Peterson, J. H., or Marg. Sophia	Unknown	Unknown	1 53
Phillips, Berdie E., or James	2269 Filbert st.	Unknown	2 09
Phillips, W. C.	Unknown	Unknown	1 40
Pisgini, Geo. A., and Mrs. M.	Unknown	Unknown	1 42
P'ke, Edward S.	508 Gough st.	Unknown	1 43
Pittman, D. D.	31 Presidio	Unknown	2 26
Propa, Walker R. and Laura C.	Unknown	Unknown	1 42
Prulipens, Caterina	1074 Union st.	Unknown	2 16
Pyne, John	Unknown	Unknown	2 61
Radovich, Marine	Unknown	Unknown	17 60
Rafferty, Mary T.	144 Eddy st.	Unknown	1 46
Rice, C. F.	Unknown	Unknown	2 68
Richard, F. D.	Unknown	Unknown	1 40
Rife, C. F.	Unknown	Unknown	2 68
Riney, Mrs. Mae	Unknown	Unknown	1 68
Roberts, Msy	1222 7th ave.	Unknown	5 91

DEPOSITS UNCLAIMED FOR MORE THAN TEN YEARS—Continued.

As of January 1, 1925.

Humboldt Bank, at San Francisco—Continued.

Name	Last known address	Alive or dead	Amount
Roffe, John G.	225 Church st.	Unknown	\$3 56
Rose, James W.	1849 Page st.	Unknown	3 68
Ross, George	Unknown.	Unknown	79 38
Rosser, Ben.	1501 Larkin st.	Unknown	2 29
Rout, Dorothy E.	1841 Ellis st.	Unknown	1 47
Ruble, Mrs. Jaquette.	450 Ellis st.	Unknown	1 42
Runcie, Wellesley.	Unknown.	Unknown	2 28
Ryan, Lulu F., trustee.	Unknown.	Unknown	2 28
Ryan, Mrs. Wm.	Unknown.	Unknown	2 28
Sanzonia, Frank	Unknown.	Unknown	2 24
Schaefer, Anton W.	672 Howard st.	Unknown	1 44
Schaper, Ado ph.	1223 Mission st.	Unknown	1 39
Schiro, Albert A.	550 Eddy st.	Unknown	6 57
Schroeder, Mary C. and Henry C.	1713 Lombard st.	Unknown	1 45
Schuhl, F.	651 Vallejo st.	Unknown	5 48
Sedgley, W. Frank.	Bush and Laguna st.	Unknown	5 71
Seidel, Anna	734 Bush st.	Unknown	1 43
Seymour, R. T.	San Mateo	Unknown	3 30
Sharp, Mrs. Mary M.	3041 California st.	Unknown	2 82
Shelton, Mary.	Los Gatos	Unknown	1 69
Sink, Mrs. H.	2436 Clay st.	Unknown	1 43
Sitkoskie, Andy	1034 Powell st.	Unknown	11 55
Smith, F. W.	128 Market st.	Unknown	1 88
Smith, Una Marie	Unknown	Unknown	1 92
Smith, Victoria A., trustee for Earl H.	Lane Hospital	Unknown	4 36
Soule, Merodes L., trustee for Llewellyn Lloyd Lederer	Unknown.	Unknown	2 44
Spitzer, N. H.	Unknown.	Unknown	5 05
Spitzer, N. H.	572 Eddy st.	Unknown	1 63
Staak, Jacob.	3578B 17th st.	Unknown	1 44
Standler, A.	249 3d st.	Unknown	1 24
Staudridge, Pete	Unknown	Unknown	6 03
Steinhart, Margaret	1488 Clay st.	Unknown	1 89
Steinhauer, W.	1190 Green st.	Unknown	8 18
Stephens, Bessie E.	162 Taylor st.	Unknown	1 94
Stettin, Herman, Sr., trustee for Carlos	Unknown.	Unknown	1 92
Stevios, Demecratis.	1505 Haight st.	Unknown	14 11
Strohmaier, Jacob.	1499 9th ave.	Unknown	1 46
Stuart, Geo. H.	380 Clipper st.	Unknown	1 94
Sullivan, Wm. A.	252 Waller st.	Unknown	2 65
Tait, A. L.	Unknown	Unknown	31 33
Templeton, Allyn E.	57A Shipley st.	Unknown	1 40
Thompson, Jessie and Wm.	15 San Diego ave.	Unknown	1 49
Timberlake, Lulu	650 Jackson st.	Unknown	2 05
Tolley, Stella M.	Unknown.	Unknown	1 40
Tompkins, Nellie H.	Hotel Stratford	Unknown	4 40
Tresch, Johann	336 3d st.	Unknown	3 83
Tuck, Stanley C.	Dumas Hotel.	Unknown	1 42
Turner, Alfred J. trustee	Unknown.	Unknown	5 74
Uchida, S.	501 Pacific Bldg.	Unknown	1 44
Vever, Mrs. T. T.	Unknown	Unknown	1 41
Wadding, Mrs. Lulu.	43 Tehama st.	Unknown	2 08
Walker, J. W.	1338 Polk st.	Unknown	1 46
Wallace, Florence, trustee	Unknown.	Unknown	2 28
Wallace, R. R.	832 Market st.	Unknown	1 46
Walton, J. H.	Unknown.	Unknown	1 42
Ward, Margaret.	131 Beaver st.	Unknown	4 73
Webster, John.	627 Davis st.	Unknown	4 30
Weyand, E. L.	133 Pierce st.	Unknown	23 59
Weyasfeld, N. E.	1225 1st ave., Oakland.	Unknown	3 84
White, John J., Jr.	Unknown.	Unknown	1 83
White, M. W.	1516 Larkin st.	Unknown	1 55
Wilander, Mrs. A. and Kare.	324 7th st.	Unknown	1 92
Willgress, Emily trustee	1038 Ellis st.	Unknown	4 85
Willis, Mrs. H. P.	434 Leavenworth st.	Unknown	5 00
Wilson, Claude R.	3670 16th st.	Unknown	11 07
Wilson, John Ralph, trustee.	1710 Everett st., Alameda	Unknown	14 10
Wise, Otto Irving.	Humboldt Bank Bldg.	Unknown	5 10
Wittenmeyer, Eleanor D.	2052 Golden Gate ave.	Unknown	2 96
Wolf, Helen	Unknown.	Unknown	18 65
Wolf, Sol.	1514 Steiner st.	Unknown	7 80
Woest, Harry B.	15th and Mission sts.	Unknown	1 42
Wright, Irene Lindsley	Unknown	Unknown	1 90
Wright, Tahoe D.	1163 Ellis st.	Unknown	4 65
Wright, Wilfred John.	492 8th ave.	Unknown	2 76
Young, May	630 Washington st.	Unknown	1 40
Zeh, Josephine E.	3078 Jackson st.	Unknown	1 43
Savings accounts			\$13,072 99

DEPOSITS UNCLAIMED FOR MORE THAN TEN YEARS—Continued.

As of January 1, 1925.

Humboldt Bank, at San Francisco—Continued.

Name	Last known address	Alive or dead	Amount
COMMERCIAL DEPARTMENT.			
Arrowsmith	830 Gillette Bldg.	Unknown	\$2 80
Bailey, Milton D.	1915 Franklin st.	Unknown	31 04
Bolderman Noak Show Case Co.	30 Bluxome st.	Unknown	11 89
Boyd, Margartie	Easton	Unknown	2 70
Cantin, A. A.	3465 Sacramento st.	Unknown	38 56
Clarke, Marie	Chismore Apts.	Unknown	9 50
Connor, Dudley	1288 Mission st.	Unknown	2 70
Conrado, G.	521 Broadway st.	Unknown	5 73
Cook, Len W.	1028 Market at.	Unknown	11 00
Dignan Bradfield Cigar Co.	Unknown	Unknown	97 46
Doyle, John J.	563 Pacific Bldg.	Unknown	2 48
Duan, Alexander	2720 O'Farrell st.	Unknown	2 51
Eberger, Michael	10 Perry ave.	Unknown	15 88
Edmundson, J. D.	Lakeport	Unknown	1 74
Elgin Jewelry Co.	787 Market st.	Unknown	5 70
Fairview Gold Vt. Mng. Co.	Humboldt Bank Bldg.	Unknown	7 30
Fernhoff and Glahn	311 Humboldt Bank Bldg.	Unknown	7 50
Ferry Adv. Co.	816 Metropolis Bldg.	Unknown	7 10
Fidelity Cons. Co.	46 Kearny at.	Unknown	7 76
Grieb, Henry T.	1020 Greenwich st.	Unknown	9 70
Gwynn, C. A.	153 Kearny st.	Unknown	4 53
Hanna, W. J.	921 Crocker Bldg.	Unknown	10 23
Hellesen, C. F. A., adm.	346 Linden ave.	Unknown	8 00
Josey, W. L.	El Paso, Texas.	Unknown	5 40
Larrimore, G. B.	35 Dore st.	Unknown	4 60
Lipman, Dena Honig	211 Geary st.	Unknown	37 80
Lofters, Mary	215 Leavenworth	Unknown	43 34
Manhattan Leone Mining Co.	Rm. 510, Rialto Bldg.	Unknown	65 85
Mayers, J.	Yale Hotel	Unknown	8 00
Merrill, J. H.	American Photo Players Co., N. Y.	Unknown	1 99
Mullins, M. J.	1344 Geary st.	Unknown	11 60
Munger, Sarah H.	331 Lincoln ave., Palo Alto	Unknown	6 01
Melmes, D. F.	1825 I st.	Unknown	2 40
McLellan, E. W.	Unknown	Unknown	16 00
National Brokerage and Guarantee Co.	302 Humboldt Bank Bldg.	Unknown	3 76
O'Connell, Anna	1838 Green at.	Unknown	3 08
O'Leen and Co.	318 Eliast.	Unknown	2 25
Pastmore Conservatory of Music	1470 Washington at.	Unknown	6 20
Pond Distributing Co.	222 Balboa Blvd.	Unknown	3 15
Pope, M. J.	Pacific Bldg.	Unknown	4 05
Powers, W. H.	East Auburn	Unknown	1 63
Red Wing Mining Co.	907 Fillmore st.	Unknown	4 26
Roberts, J. A.	4600 San Bruno ave.	Unknown	4 60
Roos, Eliz., Leslie, Leon	3590 Jackson at.	Unknown	50 85
Roos, Leon L.	3330 Jackson st.	Unknown	18 57
Ross, E. I.	1161 Alabama st.	Unknown	2 10
Sac Francisco Printing Co.	Unknown	Unknown	4 51
Schrader, H. W. R. and M. L.	300 4th at.	Unknown	4 24
Security Adjustment Co.	914 Humboldt Bank Bldg.	Unknown	6 00
Shenson, I.	Fresno	Unknown	6 15
Simmen, John	Unknown	Unknown	17 45
Snider, Dr. A. E.	Hotel Starr	Unknown	42 35
Spangenberg, H. and F.	216 Hb ave.	Unknown	5 64
Standieh, L. M.	307 Humboldt Bldg.	Unknown	16 70
Stuke, Carl W.	1658 34th ave., Fruitvale.	Unknown	26 32
Suekow, Charles	1453 Broderick st.	Unknown	12 23
Talmadge, E. D.	245 Leavenworth at.	Unknown	9 76
Taylor, A. L.	1516 Market at.	Unknown	2 26
Taylor, Frank E.	586 Flood Bldg.	Unknown	1 56
Terry, S. W.	32 Mars at.	Unknown	36 48
Tittle, H. S.	1320 Octavia st.	Unknown	48 03
Warner, J. L.	217 Taylor st.	Unknown	6 50
Wiehman, Wilhelm	Unknown	Unknown	1 62
Wilemann, A. F.	Box 132, Vallejo	Unknown	3 27
Wrights Computing Ty. Co.	Humboldt Bank Bldg.	Unknown	1 71
Grand total			\$13,937 10

DEPOSITS UNCLAIMED FOR MORE THAN TEN YEARS—Continued.

As of January 1 1925.

Italian American Bank, at San Francisco.

Name	Last known address	Alive or dead	Amount
Affini, Angelo	Unknown	Unknown	\$2 01
Agostini, Pietro	Box 801, Dunsmuir	Unknown	10 95
Andreini, Natale	Anti	Unknown	4 68
Angeloni, Nazzeno	2 Licht at.	Unknown	19 01
Antioietti, Ferdinando	1731 Powell at.	Unknown	11 63
Arrigoni, Ugo	218 Hartford st.	Unknown	1 42
Barbieri, B.	130 12th ave., Richmond	Unknown	28 23
Batiatic, Domenico	22 Clay st.	Unknown	5 01
Belluomini, Rosa	115 Clark at.	Unknown	2 29
Biagio, Gaicy	Unknown	Unknown	196 24
Bianchi, Cirillo	6 Telegraph	Unknown	7 34
Boicelli, Antonio	Unknown	Unknown	7 30
Binnalanza, Carlo	320 Grant ave., South San Francisco	Unknown	1 44
Browne, Henry W.	Unknown	Unknown	110 40
Bonfante, Francesco	Santa Cruz	Unknown	34 61
Chiotto, Chiaffredo	1717 Grant ave.	Unknown	150 06
Corruccini, Vincenzo	Union Hotel Baden	Unknown	119 04
Costa, Adele	Unknown	Unknown	161 00
Davico, Silvio	1515 California st.	Unknown	10 73
Delgrosso, Michele	Unknown	Unknown	1,538 05
Dellavedova, Antonio	Unknown	Unknown	18 27
DeMatteis, Alfred	Unknown	Unknown	1 47
Dioguardi, Leonard	715 Garden st.	Unknown	14 51
DiRisio, Daniele	Box 407, Lincoln	Unknown	1 84
Dumares, Rado	616A Greenwich at.	Unknown	4 86
Farnocchia, Giuseppe	268 Cotter	Unknown	4 36
Figone, Lorenzo	1411 Kearny at.	Unknown	14 47
Friedman, Mollic	2201 California st.	Unknown	5 97
Furlong, Martha B.	Unknown	Unknown	19 71
Gairardo, Alessandro	Box 83, Madera	Unknown	6 44
Galli, Fred	556 Broadway	Unknown	3 59
Gauldi, Geo. C., tr. for Mutilda Gallo	Unknown	Unknown	45 78
Gazzano, Giuseppe	1608 Divisadero at	Unknown	26 80
Gazera, Sbastiano	582 45th at., Oakland	Unknown	8 01
Germandt, Edw. W., guardian for Martha	2938 22d at.	Unknown	7 46
Ginesi, Carlo	Unknown	Unknown	16 58
Giusti Romolo	967 Filbert st.	Unknown	2 17
Gonzalez, Manuel	1703 Hyde at.	Unknown	778 53
Graffigna, Paul	125 Pixley ave.	Unknown	4 87
Graziano, Umberto	5615 Ayala at., Oakland	Unknown	1 46
Ibba, Giovanni	321 Pacific ave	Unknown	1 70
Lagomarsino, Davide	Unknown	Unknown	303 82
Landers, David	703 Cole st.	Unknown	1 73
Leger, Robert	Unknown	Unknown	9 07
Likely, Barney	Unknown	Unknown	746 95
Mangini, Agostino	709 Cambridge at.	Unknown	852 67
Marshall, Eva D.	3469 Louise st., Oakland	Unknown	1 72
Mazza, J. B.	Trinity County	Unknown	19 02
Montegazza, Wttore	Greenbrae	Unknown	14 70
Moriconi, Rionaldo	Unknown	Unknown	1 46
Pieretti, Alibrando	Sherman Island	Unknown	24 08
Morosi, Pilade	1966 Lombard	Unknown	15 00
Morosi, Santo	1041 5th ave.	Unknown	8 50
Negri, Francesco	120 Mississippi	Unknown	12 45
Negri, John	Calma	Unknown	3 62
Oliva, Celestina	Unknown	Unknown	177 32
Osorio, Ramon	816 Jackson at.	Unknown	1,088 35
Paradise, Engelo	1334 Stockton at.	Unknown	2 29
Parravicini, Antonio	Scotia	Unknown	11 00
Pasquinelli, Vittorio	428 Union at.	Unknown	76 20
Pellizari, Giacomo	119 San Pedro at., San Jose	Unknown	14 48
Podesta, Albert	234 Rivoli at.	Unknown	7 75
Rossi, Egizio	22 Teresa at.	Unknown	3 31
Rossibertelli, Henry	Stoge	Unknown	1 42
Ruff, Daniel	724 Montgomery	Unknown	15 70
Thomas Chas. M., or Gertrude M.	939 York st.	Unknown	7 64
Tomei, Vittorio	Box 46, Half Moon Bay	Unknown	11 18
Traverso, Giacomo	Fulton	Unknown	7 50
Tuvo, Emilia	459 Greenwich at.	Unknown	11 56
Vannucchi, Eugenio, trustee for Giulio Bianchini	Unknown	Unknown	8 06

\$6 868 84

DEPOSITS UNCLAIMED FOR MORE THAN TEN YEARS—Continued.

As of January 1, 1925.

Italian American Bank, at San Francisco—Continued.

Name	Last known address	Alive or dead	Amount
Columbus Branch.			
Adams, Lula	Yale Hotel	Unknown	\$6 29
Arebalo, Paros Andrea	Unknown	Unknown	6 42
Bacigninpi, Stephen J.	515 Pt. Lobos ave.	Unknown	9 57
Bailo, Pasquale	Redwood City	Unknown	6 61
Cardelli, Carlo	465 Filbert at.	Unknown	49
Bellini, Angelo	Tiburon	Unknown	174 75
Bellono, Agostino	139 Linden st.	Unknown	6 36
Belussi, Vittorio	Point Pedro	Unknown	1 18
Benedetti, Benedetto	Gualala	Unknown	7 00
Benvenuti, Dante	312 Vallejo st.	Unknown	25 49
Bernardini, Silvio	10th ave., South San Francisco	Unknown	7 19
Bertsch, Brea	1200 Stockton st.	Unknown	6 89
Bettini, Gabriele	12th and DeHaro sts.	Unknown	15 81
Biasio, Agostino	County Line, Oakland	Unknown	3 43
Bilbao, Roman	Unknown	Unknown	7 53
Bisignani, Michele	Vallejo st.	Unknown	31
Boleioni, Feliciano or Clorinda	Sao Pedro	Unknown	55
Bottarini, Giacomo	Steger	Unknown	1 35
Brown, George	444 Montgomery st.	Unknown	1 08
Cantoni, Carlo	256 State st.	Unknown	26 21
Calpestri, Elia	322½ Lombard st.	Unknown	85 18
Caprile, Tomaso	Ronald, Wash.	Unknown	6 82
Cardani, Ferno	Unknown	Unknown	7 47
Carli, Pietro	318 Broadway	Unknown	1 01
Carrai, J. R.	639 Vallejo st.	Unknown	7 38
Castagnola, Giuseppe	5018 Mission st.	Unknown	6 36
Casoli, Vincenzo	318 Broadway	Unknown	2 51
Cavalier, Secondo	Fresno	Unknown	12 20
Caviglia, Giambattista	Berlin, Nev.	Unknown	9 99
Celle, Antonio	31 Gavin	Unknown	16 90
Chiappellone, Antonio	35 Oakwood st.	Unknown	9 98
Chretien, Jno. M.	1407 Powell at.	Unknown	2 81
Cisero, Giovanni	51 Broadway, Oakland	Unknown	6 24
Citarallo, Luigi	Collinsville	Unknown	10 47
Clerici, Antonio	421 Lombard	Unknown	6 75
Colosino, Domenico or Fiorentina	40 Grahall pl.	Unknown	10 72
Comitato Soccorso Italiano	Unknown	Unknown	1 03
Compagno, S.	613 Laguna st.	Unknown	455 22
Costa, Adelina	37 Gressley st.	Unknown	0 36
Crovo, Antonio	Unknown	Unknown	6 42
Dameno, Ferdinando	356 State st.	Unknown	1 47
Debellia, Nito	1050 Pacific st.	Unknown	9 10
Del Lacassa, Michele	Colma	Unknown	14 89
Del Cittavino, Giuseppe	1325 Buchanan st.	Unknown	2 53
Delucchi, Antonio Primo	249 Pacific st.	Unknown	14 80
Devoto, Luigia	Unknown	Unknown	6 73
Di Nola, Alfonso	1602 Market at.	Unknown	6 29
Dondero, Antonio	416 Laurel st.	Unknown	107 45
Dondero, Paolo	628 Broadway	Unknown	2 78
Ducoin, Emile	1633 Laguna st.	Unknown	190 86
Faina, Sigismondo	Scottia	Unknown	80 80
Fambriani, Maddalena	San Pedro Ranch	Unknown	79
Famietti, Peter	590 Greenwich at.	Unknown	21 29
Famolario, Giuseppe	Unknown	Unknown	1 13
Fannucci, Joe	850 Columbia ave.	Unknown	1 52
Felie, Emilio	516½ 9th st.	Unknown	6 24
Ferrando, Lorenzo	629 Vallejo at.	Unknown	6 43
Ferrari, Alessio	Eamoine	Unknown	627 06
Ferrari, Giuseppe	Sisson	Unknown	1 00
Ferrario, Giuseppe	262 Stockton st.	Unknown	29 57
Ferro, Carlo	2807 23d at.	Unknown	25 05
Ferroggiaro, Lazzaro	629 Broadway	Unknown	7 74
Figone, Luigi	6 Lafayette pl.	Unknown	25
Firpo, Antonio	Unknown	Unknown	6 65
Fontan, Jesus	Unknown	Unknown	8 83
Francachini, Lorenzo	1022 34 st., Oakland	Unknown	1 00
Franklin, Percy	497 Pacific st.	Unknown	6 57
Freudo, Joseph	726 Thornton ave.	Unknown	175 48
Gabriel, Vie	Sansome at.	Unknown	1 58
Gaeta, Giovanni	Unknown	Unknown	829 59
Ghiorzi, Maddalena	1421½ Grant ave.	Unknown	6 36
Giusti, Giulio	225 Broadway	Unknown	134 70
Gonzales, Cesare	103 Greenwich at.	Unknown	51
Greco, Vito	401 Francisco	Unknown	6 36
Guidi, Dario	1195 Montgomery ave.	Unknown	6 24
Harlott, Alfredo	780 Broadway	Unknown	

REPORT OF SUPERINTENDENT OF BANKS.

DEPOSITS UNCLAIMED FOR MORE THAN TEN YEARS—Continued.

As of January 1, 1925.

Italian American Bank, at San Francisco—Continued.

Name	Last known address	Alive or dead	Amount
Holstein, Victor	Unknown	Unknown	
Hormechea, Pedro	850 Broadway	Unknown	1506 49
Iparraguirre, J.	1325 Mootgomery st.	Unknown	24 52
Jackson, Lon Bud	Elmhurst	Unknown	74 85
Landucci, Giocondo	Filbert st.	Unknown	1 00
Lopes, Philippe	Unknown	Unknown	6 97
Mancini, Giuseppe	Livermore	Unknown	1 00
Marehi, Giuseppe	Fort Bragg	Unknown	414 14
Martinelli, Giuseppe	1568 Waller st.	Unknown	3 21
Martini, Martino	709 $\frac{1}{2}$ Greenwich st.	Unknown	15 71
Mason, Paul	656 Green st.	Unknown	19 61
Mattanovich, Matteo	31-35 Montgomery ave.	Unknown	1 62
Melani, Luigi	San Rafael, c/o Patent Brick Yard	Unknown	9 65
Minoletti, Stefano	McCloud	Unknown	2,020 49
Molfino, Paolo	Presidio	Unknown	9 23
Molinaro, Antonio	401 Detroit	Unknown	4 69
Montefameglio, Eugene	1730 Stockton st.	Unknown	3 00
Moresco, Agostino and Cevaseo Benedetta	Mission rd.	Unknown	12 25
Moresi, Alfredo	151A Greenwich st.	Unknown	167 44
Nau, Giuseppe	18 Ohio st.	Unknown	6 51
Oliva, George	1936 Leavenworth	Unknown	15 72
Orlando, Domenico or Rusalta	529 Francisco	Unknown	12 01
Peghotti, Severino	534 Green st.	Unknown	3 24
Parenti, Paolino	88 9th st.	Unknown	1 38
Park, David and Ellen	25 Randolph st.	Unknown	23 21
Parodi, Antonio	Temescal	Unknown	7 91
Parodi, Federico	Stockton and Union sts.	Unknown	51 82
Parusci, Angelo	Coats Hotel	Unknown	6 36
Pellizari, Giacomo	526 Broadway	Unknown	20 72
Perata, Giuseppe	Sunnyvale	Unknown	18 96
Perona, Giacomo, trustee	Unknown	Unknown	308 08
Petrino, Giovanni	1117 Sacramento st.	Unknown	25 32
Petrino, Maria	232 Moultrie ave.	Unknown	8 01
Picetti, Angelo	Ingleisle	Unknown	6 32
Pinello, Ella	729 $\frac{1}{2}$ Union st.	Unknown	6 40
Podesta, Andrea	1523 Dupont st.	Unknown	6 24
Polini, Andrea	Emigrant Gap	Unknown	31 04
Querey, Fierman	4719 13th st.	Unknown	6 36
Quong, Juan	732 Washington st.	Unknown	7 03
Raffaelli, G.	Unknown	Unknown	14 52
Ragghianti, Pietro	508 Davis st.	Unknown	10 83
Raina, Antonio	Unknown	Unknown	9 23
Ramon, Carmen	Unknown	Unknown	3 30
Ratto, Giambattista	Unknown	Unknown	4 37
Repetti, Luigi	Temescal	Unknown	18 70
Rossi, Domenico	Unknown	Unknown	2 51
Rustichelli, Giuseppe	18 Ohio pl.	Unknown	8 96
Sanfilippo, Domenico	Oakland	Unknown	6 79
Sartorio, Giuseppe	779 Chestnut st.	Unknown	16
Savio, Vittorio	Unknown	Unknown	3 50
Scgale, Paolo	534 Green st.	Unknown	6 36
Seela, Giovanni	416 5th st.	Unknown	10 01
Simi, Guglielmo	Unknown	Unknown	309 49
Simi, Pietro	2010 $\frac{1}{2}$ Mason st.	Unknown	39 67
Sironi, Nina	431 Green st.	Unknown	6 69
Sunseri, Salvatore, or Antonina	562 16th st.	Unknown	866 60
Tappero, Carlo	43 Lafayette pl.	Unknown	16 81
Uccello, Stefann	12 Stockton st.	Unknown	212 44
Uhalt, Peter	3d and Motler sts., Oakland	Unknown	7 18
Vannucci, Virginio	780 Broadway	Unknown	7 18
Varella, Juan	Guerneville	Unknown	6 36
Vernengo, Teresa	Unknown	Unknown	386 74
Visitas, Juan, or Doloren	Colma	Unknown	28 98
Vigli, Alfredo	2157 Mason st.	Unknown	7 60
Voght, George F.	Unknown	Unknown	2 03
Wolf, L. A.	253 Chenery at.	Unknown	6 65
Zaro, Antonio	529 Washington at.	Unknown	1 48
	44 Dorland at.	Unknown	1 01
			\$15,880 02

DEPOSITS UNCLAIMED FOR MORE THAN TEN YEARS—Continued.

As of January 1 1925.

Mercantile Trust Company of California, at San Francisco.

Name	Last known address	Alive or dead	Amount
Savings Union Branch.			
SAVINGS DEPARTMENT.			
Academic Athletic League of California	408 Montgomery st.	Unknown	\$13 43
Aguiar, Miss Laura	136 East st.	Unknown	1,182 27
Aiello, Julia G.	419 Oak st.	Unknown	7 29
Aiken, Mrs. Ednah, extr., est. C. S. A.	2376 Pacific ave.	Unknown	6 05
Alahakon, Andrew	139 Townsend st.	Unknown	282 94
Alexander, Myron E.	748 Fell st.	Unknown	8 06
Alexander, Wm. J.	S. E. cor. Baker and Greenwich	Unknown	6 53
Ambrose, Arthur E. or Clara K.	10 Staples ave.	Unknown	1 39
Andersco, Niels	620 Washington st.	Unknown	244 72
Andersco, Emanuel, tr. for Geo. Swanson	76 Pond st.	Unknown	1 40
Anderson, John A.	314 3d st.	Unknown	1 92
Aonand, Mrs. Cora, tr. for Alvin Alonzo	Balls Ferry	Unknown	1 65
Antonovich, John	Amador City	Unknown	10 22
Ardaraz, Miss Expectacion	419 Green st.	Unknown	19 89
Armstrong, Miss Alice I.	1806 10th ave., E. Oakland	Unknown	3 98
Armstrong, Miss Butte	San Rafael	Unknown	1 48
Arnaud, Victor L.	1001 California st.	Unknown	1 20
Arnold, Charles H.	Paso Robles	Unknown	6 50
Ashton, John G., trustee for Thos. G.	Manchester, England	Unknown	7 94
Atkinson, Mrs. Delia	440 Brazil ave.	Unknown	5 95
Atteridge, Mrs. Mary	Watsonville	Unknown	60 97
Aull, Miss Adelaide	737 Bush st., Apt 402	Unknown	1 39
Baily, Adda	3342 25th st.	Unknown	3 09
Baker, Mrs. Elise	1224 6th st.	Unknown	334 00
Baker Monument Fund	e/o Mr. C. Masoo Kune, 444 Calif. st.	Unknown	197 43
Baker, Robert J. A.	1414 California st.	Unknown	53 84
Baleh, John A.	67 Scott st.	Unknown	10 06
Ballou, Mrs. May B., tr. for Annie D.	4223 Normandie st., Los Angeles	Unknown	2 91
Barkley, Jack L.	3007 California st.	Unknown	2 21
Barkley, Miss Mattie M.	3007 California st.	Unknown	1 85
Barnard, Leo H.	Selby	Unknown	10 76
Barsotti, Julian J.	San Anselmo	Unknown	2 12
Bautovich, Balds M.	1919 Dupont st.	Unknown	5 70
Bay, Lewis I. or Maude	Watsonville	Unknown	22 14
Bechtel, Fred P.	685 6th ave.	Unknown	1 93
Beck, Rollo H.	3219 Briggs ave., Alameda	Unknown	24 65
Beedy, Josiah C.	332 Pine st.	Unknown	19 16
Beers, Mrs. Catherine, tr. for Edwin A.	280 Union st.	Unknown	1 39
Beko, Bozo	773 Broadway	Unknown	1 65
Bellesen, Claus or Gina M.	1118 1/2 Florida st.	Unknown	1 48
Bender, John	Alaska, address unknown	Unknown	8 16
Bender, Philip	591 Bedford ave., Brooklyn, N. Y.	Unknown	5 20
Bensen, Gust	3725 20th st.	Unknown	10 13
Benson, Otto	148 6th st.	Unknown	235 16
Berry, Gustav S.	1006 Bush st.	Unknown	1 24
Berry, Joseph	1123 Guerrero st.	Unknown	2 59
Beta Chapter Delta Omega Delta	Unknown	Unknown	1 91
Biddell, Mrs. Tillie	440 Scott st.	Unknown	6 79
Bishop, Allen	Mill Valley	Unknown	1 15
Blair, Mrs. Miriam, tr. for Ramona and Ramon	539 Birch ave.	Unknown	2 80
Blake, Mrs. Teresa H.	37 Carlton st., Brookline, Mass	Unknown	1 97
Boas, Mrs. Fannie	228 Fredericks st.	Unknown	1 94
Bobsin, Hans A.	833 Phelan Bldg.	Unknown	2 68
Bogisich, Mrs. Stela	2365 Pine st.	Unknown	10 32
Boulin, Joseph E.	Y. M. C. A., Berkeley	Unknown	1 83
Borden, Wm. G.	136 Octavin st.	Unknown	3 01
Bottini, Giovanni	Lagunitas	Unknown	11 32
Bovyer, Mrs. Ethel M.	1629 Larkin st.	Unknown	3 57
Bowen, J. B., trustee for Ethan L.	Corte Madera	Unknown	1 50
Bowman, Albert M.	1418 Leavenworth st.	Unknown	16 06
Boyd, James F.	1207 Gough st.	Unknown	2 76
Braek, Mrs. Mary E.	2405 Larkin st.	Unknown	1 46
Bradfield, Richard and Clementina	405 Geary st.	Unknown	2 70
Bragdon, Miss Celia	1300 1/2 Stockton st.	Unknown	4 58
Brewer, Mrs. Susan, or Mrs. Minnie B. Smith	709 Broderick st.	Unknown	1 42
Bridge, Thomas	3003 Barker st., Fruitvale	Unknown	3 93
Brown, Mrs. Amelia E.	726 14th st.	Unknown	10 43
Brown, Edward W.	9 5th ave.	Unknown	7 96
Browne, Miss Frances	2049 Alameda ave., Alameda	Unknown	5 05
Brown, Miss Marguerite	Box 109, Madera	Unknown	1 81
Brown, Mrs. Nell S. M., tr. for T. T.	5117 Foothill blvd., Oakland	Unknown	14 95
Brownell, H. M., a Inm. estate of Emily H.	Hayward	Unknown	195 75
Bugginan, Gustav	Leeville	Unknown	20 97
Brusco, Mrs Assunta	1050 Montgomery st.	Unknown	34 61

DEPOSITS UNCLAIMED FOR MORE THAN TEN YEARS—Continued.

As of January 1, 1925.

Mercantile Trust Company of California, at San Francisco—Continued.

Name	Last known address	Alive or dead	Amount
Bryce, Archibald	362 3d st	Unknown	\$64 69
Buchanan, George	Mineral Hill, Nev.	Unknown	13 32
Buckley, Mrs. Adelaide F.	675 Bush st.	Unknown	4 12
Buckley, Mrs. Annie C.	1363 Rhode Island st.	Unknown	4 09
Buechner, Paul G. E.	1062 Wood st., West Oakland	Unknown	1 47
Bunnell, Lucius A.	910 Rosa ave., Piedmont	Unknown	47 78
Burghard, Wallace Hughley	1307 Alcatraz ave. Berkeley	Unknown	1 46
Burke, John P.	101 Pierce st.	Unknown	8 22
Burns Mrs. Minnie E., tr for Jessie	1428 21st st	Unknown	14 78
Burtchsell B. M., trustee for Adalbert	Corte Maders	Unknown	3 91
Byrne, John T., or Margaret	2913 25th st.	Unknown	5 66
Calari, Augustine	4024 Broadway	Unknown	13 01
Cameron, William A	435 Hayes st	Unknown	1 43
Camp, Lacey W	145 Grant ave.	Unknown	1 77
Carey, John W	Western Metropolis Bank Bldg.	Unknown	4 51
Carleton, Emma D	Fitchberg	Unknown	2 16
Carlson, Pierre Andrew	743 Santa Clara ave., Alameda	Unknown	3 07
Carolan Kate	5 Coso ave.	Unknown	1 42
Carroll, Mrs. Celis, gdn. of Dorothy, minor	Kentfield	Unknown	2 46
Carter, Joseph Berieg	Eureka	Unknown	223 20
Carter, Richard	Mammoth	Unknown	30 84
Catechi, Frank D.	54 East st.	Unknown	2 62
Catechi, Nicholas C.	29 East st.	Unknown	20 65
The Catholic Club	485 California st., c/o Dudley Gunn	Unknown	5 00
Cavagnaro, Mrs. Gennei	246 Ocean ave., near Delaware ave.	Unknown	2 65
Cella, Carlo	251 Pacific st.	Unknown	2 96
Chandler, Mrs. Evelyn M.	Centerville	Unknown	3 10
Chandler, Wm. G.	Arlington Hotel	Unknown	1 63
Chapin, Geo. E.	Mill valley	Unknown	2 05
Chisholm, Arthur S.	1415 Hewes Bldg.	Unknown	1 66
Chittenden, Miss Marion	1424 Sacramento st.	Unknown	3 01
Chivers, Albert E.	14 Folsom st.	Unknown	1 72
Christensen, Hans H.	360 Elizabeth st.	Unknown	17 48
Christensen, Peter	3331 Humboldt st.	Unknown	1 40
Ciphers, Sylvia M.	1851 Champa st.	Unknown	8 30
Claon, James	4450 O'Farrell st.	Unknown	1 88
Clark, Mrs. Annie	591 Bedford ave., Brooklyn, N. Y.	Unknown	5 26
Clark, Frank A.	S. F. Protestant Orphan Asylum	Unknown	22 76
Clarke, Frank Edward	Niles	Unknown	55 56
Classen, Adolph	1239 Bay st., Alameda	Unknown	1 88
Clifford, Edward	446 Clementina st.	Unknown	15 19
Cloud, Myra S.	209 Carmelita Apts., 15th and Valencia	Dead	7 24
Coebran, Mrs. Bertha	591 Bedford ave., Brooklyn, N. Y.	Unknown	5 26
Coffin Miss Dottie L.	724 61st, Oakland	Unknown	1 96
Conner, Pauline, trustee for Jimmie Conner	324 Crocker Bldg.	Unknown	13 69
Connolly, Mrs. Mary, admx. estate of Festus O'Donnell, deceased	Unknown	Unknown	75 94
Conrad, William	13 Glen Park ave.	Unknown	8 67
Cook, Carroll, agent	2601 Broadway	Unknown	1 79
Coonley, Mrs. Hyla Brand	300 Page st.	Unknown	2 77
Coram, John	Grangeville, Idaho	Unknown	2 13
Corcoran, Thomas C.	217 Turk st.	Unknown	300 85
Cottle, Mrs. Hepsa, or Mrs. E. F. Evans	500 Cole st.	Unknown	3 47
Coulter, Mary E.	1289 9th ave.	Unknown	8 06
Crane, Miss Agnes R.	1143 Leavenworth st.	Unknown	2 98
Crawford, Mrs. Sophia B.	510 28th st., Oakland	Unknown	1 68
Creagh, Ralph Wm., tr. for Ralph Wm., Jr.	838 Santa Clara ave., Alameda	Unknown	1 55
Creighton, Wm. D., or Gertrude M.	1727 Laguna st.	Unknown	1 27
Cripps, Harry S., or Mary S. (mother)	2914 Fulton st., Berkeley	Unknown	10 69
Croesman, George S.	628 Ellis st.	Unknown	1 42
Crook, John H., or Mrs. Lily	14 London Apts.	Unknown	1 40
Crooks, Miss Martha A.	1533 Union st., Alameda	Unknown	1,000 83
Cronin, George L.	1609 Golden Gate ave.	Unknown	1 44
Crothers, John H.	S. F. Hospital	Unknown	1 52
Crowly, John E.	1704 Fulton st.	Unknown	1 51
Crozier, Samuel	318 Kearny st.	Unknown	1 16
Cullinan, Miss Winifred	1433 7th ave., South San Francisco	Unknown	1 28
Cumberpatch, Geo. A.	1230 Ellis st.	Unknown	1 51
Curry, John W.	589 31st st., Oakland	Unknown	11 98
Cushing, Mrs. Mildred E.	Fink Apts., Gough and Market sts.	Unknown	3 06
Cutting, Chester E. or Myrtle S.	Niles	Unknown	18 79
Delay, Jane	1212 Larkin st.	Unknown	239 74
Delay, Miss Jane, executrix estate of May McKenna, deceased	1212 Larkin st.	Unknown	283 69
Davies, Miss Marjorie	98 The Uplands, Claremont Park, Berkeley	Unknown	1 62
Daviner, Mrs. Elsie M. or Jos.	c/o Cal. Bean Growers Assn., 120 Battery st.	Unknown	1 55
Davis, Harry F., tr. for Mrs. Helen	224 Mills Bldg.	Unknown	1 72

DEPOSITS UNCLAIMED FOR MORE THAN TEN YEARS—Continued.

As of January 1, 1925.

Mercantile Trust Company of California, at San Francisco—Continued.

Name	Last known address	Alive or dead	Amount
Davy, Josephine B.	Connecticut ave., Detroit, Mich.	Unknown	\$7 47
Day, Francis M.	2017 Polk st.	Unknown	1 89
Del Monte Townsite Co. a/c No. 2	c/o Geo. Phelps and J. H. Lewis, 46 Kearny st.	Unknown	18 30
Demarert, David D.	1710 Walnut st., Berkeley	Dead	23 64
De Martini, Pio	1152 Kearny st.	Unknown	1 27
Demartini, John	Unknown	Dead	15 98
Denke, August, trustee for Frank R.	1343 Oak st.	Unknown	12 67
Denney, Pauline	1421 Webster st.	Unknown	3 73
Derham, Joseph E.	227 Steiner st.	Unknown	19 70
Deuprey, Munson, trustee for Francis.	4209 Cannington st., Oakland.	Unknown	7 99
Devaoy, John A.	336 Shotwell st.	Unknown	1 70
Dickson, Adam T.	Unknown	Unknown	12 92
Dietz, Mrs. Lizaie A.	2115 Scott st.	Unknown	19 72
Doane, Clarence W.	244 California st.	Unknown	80 42
Dodd, Adams	1325 Guerrero st.	Unknown	9 18
Doiaron, Mrs. Marie L.	2923 Laguna st.	Unknown	9 15
Dollard, Arthur W., trustee for Catherine	2632 Post st.	Unknown	3 51
Donaldson, James	680 Valencia st.	Unknown	0 44
Donovan, Hugh H.	2008 Alameda ave., Alameda.	Unknown	1 21
Dorsey, Mrs. Florence	316 Dolores st.	Unknown	7 04
Dougherty, Dave	Cuprite, Nev.	Unknown	17 61
Dow, Geo. A., trustee for Lloyd W.	Unknown	Unknown	21 54
Downing, Mrs. Clara P., tr. for Dormac	Suisun	Unknown	8 62
Downing, Eugene Gen	723 10th ave.	Unknown	1 69
Drew, Charles A.	Matson Nav. Co.	Unknown	5 94
Dubuard, Miss Gabrielle	1343 O'Farrell st.	Unknown	5 95
Duncan, Mrs. Clara M. or Albert M.	Unknown	Unknown	2 00
Duncan, David, trustee	340 Sansome st., Room 210.	Unknown	8 67
Dunn, Mrs. Annie, tr. for Joseph Earl	2306 Geary st.	Unknown	1 04
Duane, Mrs. Viola K.	Gilroy, R. D.	Unknown	20 24
Dunshee, William P.	Oroville	Unknown	3 08
Durbin, Mrs. Helen B.	2228 K st., Sacramento	Unknown	8 51
Dyer, Hubert	313 Locust st.	Dead	9 72
Eaton, Mrs. Eunice J., or Elvia N.	Kenoett	Unknown	1 39
Ebright, Hiram, trustee for Chas. C.	Milbrae	Dead	2 76
Edwards, Miss Mary A.	3709 Broderick st.	Unknown	2 29
Eggers, Miss Etta	142 Guerrero st.	Unknown	2 40
Elliott, Miss Mary A., or Tom E., Jr.	Sao Rafael	Unknown	15 42
Ewing, Mrs. Jennie S.	4151 California st.	Unknown	1 92
Faget, Paul M.	354 Pine st.	Unknown	1 44
Fairview Realty Co.	c/o C. G. and A. C. Kenyon	Unknown	472 47
Faivre, Jacques P.	2304 Fulton st.	Dead	105 90
Falconer, William E.	112 Lyon st.	Unknown	1 53
Falkenburg, Miss Cosuelo.	1444 Green st.	Unknown	5 41
Fauda, Charles	303 Columbus ave.	Unknown	1 40
Fearnside, Leslie G.	3473 Washington st.	Unknown	8 92
Feichter, Mrs. Leslie	558 Natoma st.	Unknown	1 43
Felt, Mary Cornelia	1224 Magnolia st.	Oakland.	10 31
Fenton, Frank L., executor of estate of Albertine E. B. Peterson, deceased	329 Mills Bldg.	Unknown	2 87
Fenton, Henry	San Jose de Guatemala, Cen. America	Unknown	36 75
Ferguson, Mrs. Fillie Jos.	315 5th st.	Unknown	14 35
Ferrari, William	c/o D. H. Bill, Mill Valley	Unknown	1 80
Fetherstonhaugh, Miss C. H.	1103 Van Ness ave.	Unknown	6 11
Fifield, Estate of Wintthrop J., deceased	897 Clayton st.	Unknown	1 43
Fischer, Mrs. Julia, guardian of E. F.	Unknown	Unknown	6 37
Fitch, Frederick J.	Loomis	Unknown	6 68
Fletcher, Mrs. Anna M., or Geo. W.	St. Nicholas Hospital	Unknown	3 29
Fletcher, Mrs. Mary L.	1110 Court st., Alameda.	Unknown	1 42
Flynn, Emelda	331 Madrid st.	Unknown	1 47
Folger, Herbert	2320 Waring st., Berkeley	Unknown	22 79
Forbes, Harold Clason.	Mill Valley	Unknown	1 96
Forster, Miss Florence C.	2901 Pacific ave.	Unknown	5 86
Frahm, Henry T.	303 Scott st.	Unknown	2 12
Franklin, Thomas	11 Hineckley pl.	Unknown	1 86
Friedman, Maurice J.	775 McAllister st.	Unknown	8 94
Fuhrman, Julius A.	421 2d st.	Unknown	10 09
Gaffney, John E.	987 Lombard st.	Unknown	1 55
Gaitzsch, Ernst F.	635 Broadway and Dupont	Unknown	1,030 93
Gall, Miss Emilie M.	University Hospital	Unknown	1 73
Gardner, Jerome T., or Josephine	1601 13th ave., S.	Unknown	4 86
Gardner, Mrs. Sadie McC.	3501 Clnv st.	Unknown	13 53
Garin, Gertrude V., or Etienne A.	1418 Waller st.	Dead	21 96
Garrison, Miss Eunice, trustee for Carlton Thielfall	1502 Mission st.	Unknown	2 40
Garwood, Daniel S.	Livermore	Unknown	33 67
Gaskina, Whitfield G.	693 13th st.	Unknown	3 71

DEPOSITS UNCLAIMED FOR MORE THAN TEN YEARS—Continued.

As of January 1, 1925.

Mercantile Trust Company of California, at San Francisco—Continued.

Name	Last known address	Alive or dead	Amount
Gatzke, Mrs. Bertha	3709 22d st.	Unknown	\$2 95
Geiger, Louisa	Point Lobos ave.	Unknown	834 01
George, Mrs. Laura E.	Humboldt, Nev.	Unknown	2 01
Gerken, Miss Mutie H.	3530 17th st.	Unknown	1 43
Giannone, Louis	978 Union st.	Unknown	1 82
Gill, John	32 Silver st.	Unknown	3 24
Gilmao, Samuel W.	646 Folsom st.	Unknown	2 41
Giusti, Tomaso	810 Webster st.	Unknown	7 57
Glassman, Jacob A.	314 Jones st.	Unknown	14 24
Glover, John F.	173 Eureka st.	Unknown	7 61
Gottsche, Wm. A.	Unknown.	Unknown	344 83
Gould, Alexander or Isabelle F.	1225 E. 24th st., Oakland	Unknown	6 89
Griffith, Mrs. Ida M.	906 Stanyan st.	Unknown	3 02
Greenwood, Chester C.	626 York st., Vallejo	Unknown	16 06
Guirey, Miss Eva L., or Fred W.	1775 11th st., Oakland	Unknown	4 22
Gundaker, Harry John	431 Bartlett st.	Unknown	3 42
Haffen, N. Carroll	3855 21st st.	Unknown	1 60
Hagglund, John C., or Mrs. Marie	1724 1/2 Lyon st.	Unknown	2 92
Halkyard, Miss Amelia Elia	187 Cora st.	Unknown	2 04
Haley, Justice U., or Nellie	Tahoe.	Unknown	1 49
Hall, Charles R., trustee for Katherine P.	U. S. Eng. Office, 503 Market st.	Unknown	8 03
Hall, Miss Susan M.	1370 Californian st.	Unknown	1 45
Hammarberg, Miss Ella	748 Geary st.	Unknown	27 64
Hammer, Mrs. Natalie	2707 Larkin st.	Unknown	51 22
Hammond, Mrs. Ruth M.	2352 Broadway	Unknown	13 51
Handley, Miss Jane P.	University of California Hospital.	Unknown	7 52
Handley, Miss Mary	664 Green st.	Unknown	2 40
Hanush, William	Cisco	Unknown	270 55
Hansen, William A.	1182 Fell st.	Unknown	9 13
Hanson, Wilfrid J.	3632 Californian st.	Unknown	64 08
Harding, Ralph J.	706 Polk st.	Unknown	1 53
Harris, Albert E.	1716 Baker st.	Unknown	4 37
Harris, Neil	950 Montgomery st.	Unknown	31 04
Harrison, Andrew	263 Wyley st.	Unknown	1 80
Harrison, Ralph, or Mabel, tr. for Wm.	San Beuito	Unknown	7 04
Hartloff, Emil	452 Natoma st.	Unknown	24 82
Harnett, Mrs. Adeline, tr. for Dorothy M.	1458 Hyde st.	Unknown	7 36
Harvey, Mrs. Sarah E.	1005 Clay st.	Unknown	3 12
Hatch, Mrs. Florence T.	Cosmos Club	Unknown	13 44
Hathaway, Miss Georgiama or Mrs. Ethel Hathaway	893 Union st., Alameda	Unknown	1 53
Hatzj, Pete N.	San Quentin	Unknown	1 47
Hanerath, Robt. E., or Wanda	3036 Buchanan st.	Unknown	3 75
Hawkins, Mrs. Mary E., or Mrs. Francis Little	378 California st.	Unknown	7 40
Hawliener, Joseph K.	151 Mason st.	Unknown	1 43
Hawton, Robert T.	273 1/2 Clinton Park	Unknown	5 64
Hedley, Thomas	10 Stanford at.	Unknown	88 25
Heise, Edwin S.	1319 48th st.	Unknown	3 38
Henderson, Mrs. Mary S.	2560 Mission st.	Unknown	9 51
Henry, David	238 Valley st.	Unknown	47 50
Herbert, Wm., or Winifred	1027 San Bruno ave.	Unknown	28 18
Hench, Mrs. Fanny H., executrix	716 Franklin st.	Unknown	2,033 95
Hill, Miss Annie A.	Fruitvale, East Oakland	Unknown	25 80
Hill, Cleveland	899 Oak st.	Unknown	2 78
Hills, Herbert	1051 Taylor at.	Unknown	1 45
Hill, Samuel	622 Hayes st.	Unknown	5 33
Hitecock, Mrs. Marvie B.	1246 6th ave.	Unknown	7 64
Hobe, Miss Elsie A.	604 Capp st.	Unknown	17 64
Hobson, Mrs. Annie K. or Lucius L.	2022 Eagle ave., Alameda	Unknown	22 67
Hoffman, Charles P.	1360 Burbank st., Alameda	Unknown	1 45
Holden, Miss Eleanor G.	2060 Green st.	Unknown	3 08
Holmes, Wilfred	556 Jones at.	Unknown	2 46
Holt, Jos., or Abigail G.	35 Montgomery st.	Unknown	1 42
Halzheiser, Mrs. Stella H.	57 Jordan ave.	Unknown	12 17
Horan, James	6th and Howard st.	Unknown	881 10
Horton, Mrs. Elnor E.	1037 Ellis st.	Unknown	4 45
Hover, Mrs. Augusta	636 Sacramento at.	Unknown	2 81
Howell, Mrs. Annie	747 1/2 Tehama st.	Unknown	17 15
Hoyt, George L.	895 Mission at.	Unknown	21 91
Huber, Valentine	682 46th ave.	Unknown	39 82
Hunt, Mrs. Elizabeth G.	1224 8th ave., East Oakland	Unknown	1 42
Hunter, James W.	149 3d st.	Unknown	2 73
Hyde, Helen	Hikamacho Akasaka Tokyo	Dead.	12 20
Israelsky, Julius	1346 McAllister st.	Unknown	6 56
Jacobsen, Martin, or Lauritz Carlsen	9 Mission st.	Unknown	624 16
Jaquot, Mrs. Leonie	Tiburon	Unknown	8 66
Jensen, Christian E.	41 Delano ave.	Unknown	3 49

DEPOSITS UNCLAIMED FOR MORE THAN TEN YEARS—Continued.

As of January 1 1925.

Mercantile Trust Company of California, at San Francisco—Continued.

Name	Last known address	Alive or dead	Amount
Jensen, Henry	10 St. Charles pl.	Unknown	\$160 05
Jensen, Miss Marie	134 5th st., Oakland	Unknown	1 42
Jerome, Albert E.	1313 Point Lobos ave.	Unknown	14 09
Jessup, Mrs. Ida B.	305 Eddy st.	Unknown	3 91
Johannesen, Wilhelm, or Marthine	130 Parker ave.	Unknown	4 39
Johanson, Carl A.	2119 Greenwich	Unknown	2 00
Johansen, Christian	1417 Washington st.	Unknown	7 31
Johansen, Hans J.	4173 23d st.	Unknown	1 51
Johnson, Anna	3 Peralta ave.	Unknown	22 40
Johnson, C. F.	Point Arena	Unknown	7 14
Johnson, Dena	1640 Union st.	Unknown	7 56
Johnson, Henry P., or Amorette	1125 Union st., Alameda	Unknown	4 89
Johnson, Miss Hilda	Ruby, Alaska	Unknown	47 81
Johnson, Lucian F.	29 Johnston ave.	Unknown	8 24
Johnson, Mrs. Mary M.	24 Chenery st.	Unknown	3 86
Johnston, John Martin	152 Noe st.	Unknown	20 33
Jones, Mrs. Elizabeth	1307 Bellevue ave., Burlingame	Unknown	1 52
Jones, Miss Emily L.	1430 McAllister st.	Unknown	4 21
Jones, Mrs. Jane S., tr. for Merrill Jones	2525 Van Ness ave.	Unknown	5 61
Joseph, Leon	1440 Hyde st.	Unknown	154 90
Kapranovitch, Ferdinand	1325 Steiner st.	Unknown	12 02
Kaufmann, Chas. F., trustee for Anna W.	801 Pine st., Omaha, Neb.	Unknown	2 48
Kaufman, Louise G.	1536 Grove st.	Unknown	1 40
Keane, Mrs. Mary J., tr. for Marguerite	340 Page st.	Unknown	9 70
Keller, Mrs. Mary	Creacent City	Unknown	69 32
Kelly, Miss Marie E.	179 1/2 Fair Oaks st.	Unknown	2 05
Kelley, Otis W., or Annie A.	2 6th ave.	Unknown	4 20
Kelley, Miss Rita R.	1186 Noe st.	Unknown	4 77
Kelly, Wm. H., or Mary E.	515 Oak st.	Unknown	5 80
Kenny, Mrs. Kate S.	1247 McAllister st.	Unknown	3 76
Kilburn, Carroll, or Lizzie	476 Chestnut st.	Unknown	12 00
King, Mrs. Eliz. F.	1501 Van Ness ave.	Unknown	15 35
Kinkelio, Mrs. Bertha F.	Unknown	Dead	200 54
Knapp, Eliz., or Julia Clark Eliz.	Half Moon Bay and 611 Oak st.	Unknown	3 14
Kohn, Carl F.	1201 Turk st.	Unknown	14 18
Kolling, John G.	743 1/2 Tehama st.	Unknown	1 19
Kornell, Mrs. Marie, or John A. Emmerich, trustee for Josephine Kornell	515 Valencia st., or Oakland Delivery	Unknown	35 04
Kozai, Nobuzi	1914 Washington st.	Unknown	2 24
Krasnikoff, Constantin	262 7th st.	Unknown	14 52
Krile, Baldo	1318 10th ave.	Unknown	3 99
Kruse, Minoa	232 Fremont st.	Unknown	3 54
Laborte, Alfred, or Honorine	1561 Newcomb ave.	Unknown	17 09
Lagan, Hugo G.	140 Haight st.	Unknown	6 00
Lagan, John F.	140 Haight st.	Unknown	4 88
Lamson, Thos. D. or Mrs. Blanch	818 Hayes at.	Unknown	1 72
Lenders, Harry J., or Sophia	1632 Oregon at., Berkeley	Unknown	5 88
Larkitch, Pera	6 Mile House	Unknown	5 75
Larsen, Mrs. Christiane, trustee for Niels T.	234 Haight at.	Unknown	7 43
Larsen, Peter A., trustee for Alice	Unga, Alaska	Unknown	5 93
Larsen, Peter A., trustee for Emily	Unga, Alaska	Unknown	16 91
Larsen, Peter, trustee for Graete	Unga, Alaska	Unknown	5 93
Larsen, Peter A., trustee for Siene	Unga, Alaska	Unknown	5 93
Lauritzen, Miss Alma E.	333 Park View	Unknown	2 36
Law, Harold W., trustee for Hartland, Jr.	636 Pine at.	Unknown	38 87
Lawler, James	Police Judge	Unknown	16 65
Lawson, Mrs. Annie F.	42 Congress st.	Unknown	1 48
LeBreton, Charles	821 Dolores at.	Unknown	42 04
Lee, Mrs. Jessie H.	126 Fillmore at.	Unknown	8 96
Leih, Thomas H.	424 Broderick at.	Unknown	31 32
Leiz, Mrs. Genevieve M., trustee for Fred- erick H. Leiz	515 E. 14th at., Oakland	Unknown	1 51
Leiz, Ben., trustee for Louis Leon	Red Hotel, 3d and Folsom	Unknown	1 43
Levy, Henry	Burlingame	Unknown	5 13
Levy, Wilhelm, or Mrs. Tillie	Reno, Nev.	Unknown	130 94
Lindley, Curtis Mendenhall	Natoma City	Unknown	1 54
Lintrup, Charles L., or Mary	1011 Tevia, Fruitvale	Unknown	7 73
Lippert, Mrs. Annie M., trustee for Cecilia B. Premier	478 11th ave.	Unknown	14 17
Lippert, Maria, estate of	175 28th st.	Unknown	23 53
Logue, Tom J.	318 19th ave.	Unknown	1 46
Long, Jane	Unknown	Unknown	20 90
Long, Nicholas L.	23 Montgomery Bleok	Unknown	6 61
Loughran, Lizzie	St. Catherine's Home, Potrero ave.	Unknown	41 82
Lony, Peter, or Mary G.	1637 Vallejo at.	Unknown	5 97
Loustaunau, Michel	144 27th st.	Unknown	27 22
Lowell, Walter R., trustee for Clayton	1626 Oxford st., Berkeley	Unknown	13 07
Lowery, Mrs. Ida May, tr. for Win. It.	St. Dunstan Apts., 1315 Polk at.	Unknown	2 24

REPORT OF SUPERINTENDENT OF BANKS.

DEPOSITS UNCLAIMED FOR MORE THAN TEN YEARS—Continued.

As of January 1, 1925

Mercantile Trust Company of California, at San Francisco—Continued.

Name	Last known address	Alive or dead	Amount
Luse, Miss Edna	111 Montgomery st.	Unknown	\$23 02
Lux, Frank A., Jr.	Baldwin House, 6th nr. Market	Unknown	14 44
Lynch, Mrs. Elizabeth	305 Golden Gate ave.	Unknown	9 33
Lynett, Mrs. Honor M.	641 Valencia st.	Unknown	12 64
Maass, Charles H.	Tunlame	Unknown	2 33
Maacke, Thomas	1137 Foleom at.	Unknown	9 12
Maephie, Mrs. Margaret C.	241 9th ave.	Unknown	10 09
Macorley, Henry	109 Rose st.	Unknown	2 32
Maher, Miss May E.	98 29th at.	Unknown	1 46
Maher, William	886 5th st., Oakland	Unknown	2 16
Mahoney, Miss Claire	235 O'Farrell at.	Unknown	1 45
Malone, Miss Gayle A.	Arlington Hotel.	Unknown	1 44
Mangeis, Miss Helen G.	1647 Carlton st., Berkeley	Unknown	3 08
Marcelin, Joseph A.	2300 1/2 1st ave., Seattle, Wash.	Unknown	1,868 82
Marquard, Adolph	4 Park et., 9th ave. and Fulton	Unknown	4 95
Marsh, Harry C.	3781 17th at.	Unknown	5 71
Marsh, Mrs. Fannie L.	410 Goettingen st.	Unknown	36 53
Martin, Mrs. Aonic, gdn. for Constance Ruddell	1220 Waller st.	Unknown	1 31
Martin, George H.	1380 Sutter st.	Unknown	11 84
Matson, Mrs. Lillie B., trustee for Lurline	Mills College P. O., Alameda	Unknown	19 53
Matson, Martin	413 Clay st.	Unknown	33 21
Matson, Nels T.	6 Howard st.	Unknown	9 54
Maynard, Mrs. Adrianna L., tr. for Hirtton D.	328 9th st., Riverside	Unknown	2 52
McDonald, George	Veterans Home, Napa	Unknown	103 98
McDonald, Kate	110 Turk st.	Unknown	1 03
McGladery, Miss Marv	491 31st at.	Unknown	1 31
McGowan, Charles Wilford	2838 Sacramento st.	Unknown	2 79
McHugh, Mrs. Alice L.	102 3d ave.	Unknown	1 89
McJunkin, Miss Narcissa	1036 Polk st., Baldwin Apts.	Unknown	9 38
McKeey, Mrs. Annie A.	4515 18th st.	Unknown	2 30
McKee, Miss Jane	908 Chestnut st., Alameda	Unknown	2 24
McKee, Mrs. Mary	119 Serpentine	Unknown	17 30
McKenzie, Philip	Battery and Jackson sts.	Unknown	1,052 76
McKibben, Justin W., tr. for Barbara	15 Alvarado rd.	Unknown	7 43
McLaughlin, O. D.	Unknown	Unknown	915 32
McLaughlin, Wm. J.	225 Langton at.	Unknown	9 26
McLellan, Mrs. Mary, tr. for Edgar Calt	Burlingame	Unknown	14 94
McLeod, Frank	413 22d st.	Unknown	8 80
McMullen, Rockwell	Ft. Bragg	Unknown	2 13
McNab, Stewart	2320 Broadway	Unknown	2 02
McNicol, Daniel	Redwood City	Unknown	1,593 94
Mel'pherson, Charles D.	Hotel Turpin, 17 Powell st.	Unknown	1 07
Mel'pherson, Mrs. Elmina	1608 Polk st.	Unknown	13 02
McVerry, Miss Elizabeth	334 2d ave.	Unknown	890 72
Meador, Joseph E.	2063 Larkin st.	Unknown	23 10
Melsted, Isabel W.	1155 Hyde st.	Unknown	1 56
Menger, Frederick	c/o Sailors Union, Seattle, Wash.	Unknown	512 47
Mihan, Wm. J.	2140 Hyde at.	Unknown	4 40
Miller, Edward, gdn. of Caroline A. McLean	118 Powell st.	Unknown	1 97
Miller, John Joseph, trustee	83 3d at.	Unknown	1 43
Miller, Mrs. Lizzie M., or Miss Hellen A. M.	2025 Bray ave., Fruitvale	Unknown	35 37
Mitchell, John Perry, or Katherine, tr. for Aileen P. Mitchell	12 Barr at., Salem, Mass.	Unknown	7 71
Miloslavieh, Anfun V.	Steektion	Unknown	7 68
Monteverde, Florence E.	1228 W. 35th st., Los Angeles	Unknown	12 44
Montgomery, Miss Florence E.	2210 Chapel at., Berkeley	Unknown	2 61
Moore, Eldridge M., tr. for Eldridge	Burlingame	Unknown	6 76
Morris, Mrs. Jeanette	2115 Golden Gate ave.	Unknown	7 66
Morrison, Miss Henrietta	768 De Haro st.	Unknown	1 42
Morisey, Thos. E.	254 W. 69th st., New York City	Unknown	6 32
Morrow, Francis A., or Annie	Jackon	Unknown	34 71
Morton, Howard E.	Examiner, Los Angeles	Unknown	2 14
Munfey, Bruce	Sonoma	Unknown	1 69
Munroe, Gladys W.	226 Grattan st.	Unknown	11 08
Murphy, Mrs. Anna J., executrix	1297 Webster st., Alameda	Unknown	12 84
Murphy, Joseph A.	514 California st.	Unknown	11 39
Murray, Mrs. Sylvia G.	2500 Broadway	Unknown	2 24
Musen, Mrs. Anne	Howard and 6th sts.	Unknown	8,756 25
Neagle, Mrs. Nannie, tr. for Fordon	Seattle, Wash.	Unknown	9 46
Nellis, Mrs. Louisa	Irvington	Unknown	3 69
Nesbitt, Mrs. Mary A.	6 Maiden Lane off Vallejo st.	Unknown	134 98
Nicol, Mrs. Carolice T.	2142 15th st.	Unknown	5 40
Norlin, Miss Hulda	Grand Hotel, El Monte, Los Angeles	Unknown	1 40
Norton, Edward S.	252 Crescent ave.	Unknown	1 44
Nyman, Mrs. Malin	1320 Pierce st.	Unknown	23 11
O'Brien, Albery Lyons or W. J.	519 California st.	Unknown	1 62

DEPOSITS UNCLAIMED FOR MORE THAN TEN YEARS—Continued.

As of January 1, 1925.

Mercantile Trust Company of California, at San Francisco—Continued.

Name	Last known address	Alive or dead	Amount
O'Connell, Thomas	1958 McAllister st.	Unknown	\$1 58
O'Connor, John F.	737 Mission st.	Unknown	331 17
O'Donnell, Ann	284 Collingwood st.	Unknown	2 36
O'Donoghue, Mrs. Mary E., gdn., John W.	e/o Brown and Power, 418 Sansome st.	Unknown	6 80
Ohlson, Miss Ruth	246 5th ave.	Unknown	1 83
Oliver, David or Sarah	2811 Howard st.	Unknown	6 40
Oliver, Sarah L., or Chas. A.	726 Shotwell st.	Unknown	4 49
Ollrich, John F.	6032 Geary st.	Unknown	19 88
O'Loughlin, Michael L.	1985 15th st.	Unknown	8 88
Olson, Uno	371 Noe st.	Unknown	7 79
Olson, Victor	Jamison	Unknown	16 33
Olsen, Vigo, C. A.	337 22d ave.	Unknown	1 60
O'Malley, Chas. S.	Boulder	Unknown	3 13
Ostheimer, Henry J., or Ida M.	628 Lombard st.	Unknown	4 61
O'Sullivan, Patrick J.	1626 Dolores st.	Unknown	3 09
Overend, Miss Elizabeth	81 Clara ave.	Dead	49 91
Ovens, Miss Jane P.	587 Geary st.	Unknown	1 99
Palmer, Mrs. Louise	2618 California st.	Unknown	9 24
Palous, Paul	175 6th st. or 64 6th st.	Unknown	2 25
Parker, Mrs. Caroline L.	2545 Van Ness ave.	Unknown	18 76
Parsons, Geo. W. tr. for Kenneth A.	Marysville.	Unknown	38 10
Parsons, Geo. Wm., tr. for Thornton S.	Marysville.	Unknown	19 51
Pastene, Herbert F.	2105 O'Farrell st.	Unknown	3 13
Pattarga, James	1511 Powell st.	Unknown	22 42
Paul, Miss Grace	1523 17th ave.	Unknown	2 45
Paulen, Mrs. Elizabeth I.	1837 Eddy st.	Unknown	1 22
Peake, Mrs. Florine E.	2033 Rose st., Berkeley	Unknown	1 66
Pearson, Henry F.	Veterans' Home, Napa.	Unknown	71 58
Pedroarena, Migule	Thomas Hotel, 969 Mission st.	Unknown	1 47
Perry, Mrs. Mary A.	1404 Larkin st.	Unknown	2 20
Pegg, Albert O.	120 Ellis st.	Unknown	7 64
Penny, Miss Martha, trustee for G. S.	700 Jones st.	Unknown	4 13
Petersan, Mrs. Sarah C.	20th ave., between Geary and K	Unknown	3 42
Peterson, Misa Hannab	354 Douglas st.	Unknown	7 58
Phillips, Robert B.	346 San Carlos st.	Unknown	6 03
Pichon, Frank	675 Waller st.	Unknown	2 49
Pilkington, Walter T., executor for C. Wake- man	1316 Stockton st.	Unknown	2 91
Pilster, Di-trich	305 Noe st.	Unknown	10 14
Polland, Mrs. E. Stella	Suisun	Unknown	3 55
Pomroy, Charls	San Mateo.	Unknown	9 03
Powell, Samuel Wilson or Sarah R.	California and Hyde sts.	Unknown	34 47
Power, John	S. S. "Sierra"	Unknown	171 39
Prendergast, John Wm.	510 N 31st st., Los Angeles	Unknown	30 45
Prince, Charles J.	313 York st., Vallejo	Unknown	7 94
Purnell, A. J., or Emma	1076 Page st.	Dead	1 47
Quayle, Mortimer P.	S. F. National Bank	Unknown	6 68
Quigley, Geo. F.	Hotel Menlo, Oakland	Unknown	9 70
Quinby, Earl E.	1909 McAllister st.	Unknown	1 85
Quinby, Mrs. Forrest S.	1907 McAllister st.	Unknown	1 85
Quinlan, Wm. S.	1135 Masonic ave.	Unknown	8 86
Rablen, Twila Bell	Tuolumne	Unknown	17 23
Railton, H. E. A., trustee for John	2727 Ashley ave., Berkeley	Unknown	24 66
Rawlinson, Miss Margaret, trustee for Miss Virginia D. Mikka	1346 Pine st.	Unknown	1 46
Ray, James	1668 Mission st.	Unknown	19 28
Raymond, Mrs. Abbie M.	e/o C. W. Raymond, 311 Inverness Bldg., Sacramento	Unknown	1 47
Real, L. A. and L., Jr., Lloyd	Unknown	Unknown	6 75
Reese, Harriet	12 Bartol st.	Unknown	42 98
Reynolds, Hetta L.	Hotel Stewart	Unknown	4 85
Riehards, Jacob O.	543B Frederick st.	Unknown	4 68
Ridge, Fred S.	906 Pine st.	Unknown	1 65
Riley, Thomas	6 Mile House	Unknown	822 88
Roberts, Mrs. Mary E.	Hotel Oliver	Unknown	942 26
Robinson, Margaret A.	Babylon, Long Island, N. Y.	Unknown	5 45
Roessler, H. E.	e/o Chas. Adams, 743 1/2 Sanchez st.	Unknown	6 55
Rose, Miss Victoria	1105 Van Ness ave.	Unknown	47 60
Rosenor, Henry	H st. and 20th ave., South San Francisco	Unknown	111 91
Ross, Mrs. Emma	Larkin and Pnst sts.	Unknown	6 17
Roy, Miss Pauline	863 Masonic ave.	Unknown	2 16
Runyon, Mrs. Mary A.	Courtland	Unknown	73 35
Ruppert, Wilholm	722 Howard st.	Unknown	8 25
St. Denis, Robert G.	1045 Sutter st.	Unknown	1 08
St. John, Chauncey M.	510 Battery st.	Unknown	1 47
Saborn, Mrs. Margaret A.	Benicia	Unknown	30 57
Sanders, Catherin, trustee for Wm. Robt. Sandford, Mrs. Louise	136 San Carlos ave., Daly City 1904 Market st.	Unknown	1 88 26 80

DEPOSITS UNCLAIMED FOR MORE THAN TEN YEARS—Continued.

As of January 1, 1925.

Mercantile Trust Company of California, at San Francisco—Continued.

Name	Last known address	Alive or dead	Amount
Sandstrom, Mathias	Merriman	Unknown	\$9 98
Saveria, John	624 20th st.	Unknown	18 45
Sawyer, Miss Charlotte R. J.	335 Clement st.	Unknown	5 84
Scherrer, Leurent	1439 Hayes st.	Unknown	2 53
Schlee, Miss Barbara M.	General Delivery	Unknown	1 50
Schmitt, Milton	1501 Gough st.	Unknown	1 49
Schmits, Charlotte	1747 Greenwich st.	Unknown	55 22
Schoenfeld, Ben	522 Market st.	Unknown	40 87
Schortemeier, Miss Eliz.	Versailles ave., Alameda	Unknown	604 13
Schroeder, Francis C.	Hunter House, 675 Howard st.	Unknown	315 93
Schroeder, Henry (J. H. C.)	Villa terr., Burlingame	Unknown	1 23
Schuhl, Ferno	N. E. cor. Bush and Laguna sts.	Unknown	5 14
Schuer, Miss Vera	87 7th ave., c/o Mrs. P. J. Eisenman	Unknown	1 40
Scott, James W.	Union Trust Bldg.	Unknown	3 41
Sciaroni, Henry	e/o 1158 Leavenworth st.	Unknown	15 72
Scott, Miss Marjorie Anno	1160 Clay st.	Unknown	1 43
Segelken, Louise	2734 20th st.	Unknown	1 03
Sevier, Lewis F.	1102 Rose, 6th st.	Unknown	3 60
Shaw, Mrs. Edith A.	1220 Jackson st.	Unknown	13 73
Shaw, Virgil F.	2758 Union st.	Unknown	23 52
Shea, Thomas	1286 Ellis st.	Unknown	1 54
Sheets, Oliver H. P., or Annie	2116 Bush st.	Unknown	18 75
Sherburne, John N.	S. P. Co., Flood Bldg.	Unknown	4 39
Smith, Frank H.	San Rafael	Unknown	5 67
Smith, Geo. O. and Minnie B., trustees for Ormand R.	2628 Etna st., Berkeley	Unknown	11 52
Smith, Minnie E.	Hotel Chelsea, R.F.D. 417, Seattle, Wash.	Unknown	5 45
Spelman, Miss Alice G. F., or Mrs. Annie M.	Vallejo	Unknown	27 12
Stanley, Frederick R.	1633 Bush st.	Unknown	1 98
Staples, Chester C.	537 Virginia st., Vallejo	Unknown	1 76
Steele, Iss C., Jr.	Swanton	Unknown	22 06
Steen, Charles D., or Hans	3806 22d st.	Unknown	2 72
Stevens, Mrs. Lulu M.	Ross Valley	Unknown	3 86
Stone, Arthur L.	Mexico	Unknown	6 28
Stone, John C., or Florence N.	721 Post st.	Unknown	3 12
Stowell, Mrs. Agnes J.	1144 Irving st.	Unknown	2 04
Stubbe, George F.	714 Guerrero st.	Unknown	1 26
Sullivan, Ellen	1405 Buchanan st.	Unknown	4 89
Surryhno, Howard J.	790 Lyon st.	Unknown	2 64
Swain, Mrs. Minnie N., tr. for Elvira S.	526 Oak st.	Unknown	2 36
Swanson, Thomas	1322 Mission st.	Unknown	10 94
Sweeney, Edward B., and Mary V.	1578 9th ave.	Unknown	3 48
Switzer, Mrs. Margt. R.	1440 Jessie st.	Unknown	1 74
Talbert, Mrs. Margaret J.	841 Fell st.	Unknown	3 15
Tasney, Mrs. Martina E.	1419 61st ave., Oakland	Unknown	12 97
Taylor, Charles, or Henry A.	Kuna, Gilroy	Unknown	10 15
Teichman, Miss Helen H.	2143 California st.	Unknown	9 64
Tennant, Richard E.	181 6th st.	Unknown	1 53
Terrill, Thomas, or Margt. F.	Almhouse	Unknown	8 17
Terry, Mrs. Jane H.	337 Frederick st.	Unknown	1 91
Thomas, Mrs. Helen F.	Sausalito	Unknown	74 64
Thompson, Mrs. Eleanor	117 Shotwell st.	Unknown	2 23
Tiffany, Wm. Z.	Empire Theatre Co.	Unknown	2 77
Tikken, H. J., tr. for H. T. Tripp	Unknown	Unknown	12 18
Titus, Frank H.	c/o S. O. Titus, Portsmouth, O.	Unknown	17 52
Tooney, John J.	1511 E. 16th st., Los Angeles	Unknown	1 00
Tonkin, Harry K., or Mrs. Ida M., trustees for Miss Leota Peters	Sawyers Bar	Unknown	8 26
Toohy, James J.	1211 Union st.	Unknown	2 42
Toon, Mrs. Louise G.	St. Dominic Apts.	Unknown	1 11
Toartelotte, Wm. E.	325 Bardett st.	Unknown	4 11
Toy, Walter	952 Grant ave.	Unknown	2 99
Trasbus, Albert	c/o S. S. "Lurline"	Unknown	3 13
Trolle, Wm. Jacob	252 6th st.	Unknown	1 41
True, Miss Eliza W.	2035 Oak st.	Unknown	2 20
Turner, Annie	460 25th st.	Unknown	1 43
Tupper, Otia M., Jr.	2747 Woolsey st., Berkeley	Unknown	2 53
Twombly, Mrs. Margt.	31 Tilden st.	Unknown	30 62
Tyson, Benjamin Leith	Niles	Unknown	1 55
Tyson, George H.	1531 Central ave., Alameda	Unknown	3 12
Valmdre, Giovanni, or Benedetto	Sierra City	Unknown	3 26
Veitch, Wm.	Central Hotel, 530 3d st.	Unknown	2 95
Velasquez, Mrs. Isabel K.	2332 Ranoom ave., Oakland	Unknown	1 41
Vinecent, Wm.	221 Front st.	Unknown	35 18
Von Werthern, Henry L.	1501 Church st.	Unknown	15 35
Vorrath, Henry A.	21 Eureka st.	Unknown	1 45
Walbey, Reginald W.	7 Germaois ave.	Unknown	3 51
Wallak, Eugene	Hotel Stewart, Room 449	Unknown	1 39

DEPOSITS UNCLAIMED FOR MORE THAN TEN YEARS—Continued.

As of January 1, 1925.

Mercantile Trust Company of California, at San Francisco—Continued.

Name	Last known address	Alive or dead	Amount
Walmsley, Robert	1046 Folsom st.	Unknown	\$282 33
Walterstein, Frank	Palo Alto	Unknown	410 88
Walton, Jesse	1222 Treat ave.	Unknown	52 92
Wardwell, Ralph W.	Klamath Falls, Ore.	Unknown	19 61
Warnecke, Ludwig H., or Anna C.	1st and Broadway, Oakland	Unknown	2 14
Warwick, Geo. F.	San Mateo	Unknown	6 71
Webster, Frederick W.	511½ Fell st.	Unknown	28 13
Weir, Charlotte S.	2619 Pine st.	Unknown	5 48
Weisse, Victor L.	Hotel Thomas, 6th and Mission	Unknown	1 43
West, James	42 Clay st.	Unknown	1 45
Wetherapon, John	808 Mission st.	Unknown	23 85
Wheelan, Peter	906 Broadway, Oakland	Dead	5 95
White, Horace G., Jr., or Mabel T.	454 California st.	Unknown	4 02
White, William J. H.	912 Bush st.	Unknown	6 35
Whiting, Russell	277 W. 11th st., New York	Unknown	1 43
Wilbur, George	Eldridge	Unknown	1 58
Wilkinson, Mrs. Jane A.	1615 Sutter st.	Unknown	1 93
Williams, Ebert C.	Alhion	Unknown	1 77
Williams, Miss Mary J.	2653 Alameda ave., Alameda	Unknown	4 85
Wilson, Alexander A.	1925 Gough st.	Unknown	1 33
Wilson, Eudoras J., Geo. H. Morrison, John R. Cassidy, trustees for Erick O. Lermo	632 Ellis st., 2312 Brant ave., and 845 Divisadero st.	Unknown	2 43
Wilson, Gordon Geo.	S. F. Protestant Orphan Asylum	Unknown	2 26
Wilson, Mrs. Josephine J.	365 Hobart st., Oakland	Unknown	9 47
Wilson, William J.	836 Dolores st.	Unknown	7 05
Woods, Mrs. Josephine G.	2000 California st.	Unknown	45 42
Woodworth, Mrs. Rose	2331 Dwight way, Berkeley	Unknown	2 55
Wright, Mrs. Fanny M.	641 O'Farrell st.	Unknown	14 60
Young, Mrs. Alice O.	650 3d ave.	Unknown	4 25
Yucenich, Todor	1246 Lesvenworth st.	Unknown	6 78
Yuma Mill and Mining Co.	832 Douglas st.	Unknown	16 85
Zamblich, Ralph, or Mrs. Lizzie	50 Whetmore st.	Unknown	17 42
Zeimer, Gilbert, or Lulu	318 Pearl st., Napa	Unknown	2 98
Zimmerman, Miss Annie C., or Miss Marie Mary	426 Sherman st., Oakland	Unknown	16 37
			\$37,531 06
COMMERCIAL DEPARTMENT.			
Bates, S. H.	510 Union Savings Bank Bldg., Oakland	Unknown	\$13 13
Blaisdell, Ella K.	4541 California st.	Unknown	92
California Guild of Arts and Crafts	Unknown	Unknown	1 63
Carlson, Frank E.	c/o Hilma Johnson, 870 Eddy st.	Unknown	12 00
Clement, Alfred	1933 Virginia st., Berkeley	Unknown	1 20
Continental Inv. Co.	Unknown	Unknown	45 98
Crow, C. Crossy	Modesto	Unknown	43 05
Davis, John J. (Davis, Jack R.)	c/o Chanslor-Canfield Midway Oil Co., Fellows	Unknown	2 82
Davis, Wellman	Unknown	Unknown	33
Estate of Jane H. Smith	Unknown	Unknown	14 40
Francois, Napoleon	Unknown	Unknown	6 07
Galpin, Mrs. Julia B.	Unknown	Unknown	6 07
Gill, Aona H.	1811 Ellis st.	Unknown	94
Hessig, Jas.	Beawick	Unknown	4 30
Johnson, Marguerite T.	675 9th ave.	Unknown	5 01
Jones, Frank H.	c/o Kohler and Chase	Unknown	1 15
Kimball, J. V.	3501 Clay st.	Unknown	2 81
Lee, Arthur K.	Geyserville	Unknown	6 65
McKay, Annie E.	Unknown	Unknown	95
Peter, B. J.	1917 Bryant st.	Unknown	14 50
Pierce, W. F., or Lillian G.	Apt. 22, McKittrick Apt., Berkeley	Unknown	6 35
Rommel, Margaret B.	Hotel Alexandris	Unknown	2 13
Renaud, Mrs. Helen	Unknown	Unknown	19 71
Sanborn, Mrs. Mary J.	Hotel Steward	Unknown	1 00
Sherman, A. N.	Unknown	Unknown	16 50
Simpson, C. D.	Unknown	Unknown	1 83
Ysmanó, Geo. S.	Unknown	Unknown	12 21
MacDnald, Kenneth	1800 Call Bldg.	Unknown	9 93
			\$253 60

DEPOSITS UNCLAIMED FOR MORE THAN TEN YEARS—Continued.

As of January 1, 1925.

Mercantile Trust Company of California, at San Francisco—Continued.

Name	Last known address	Alive or dead	Amount
First Berkeley Branch.			
SAVINGS DEPARTMENT.			
Ayres, Charles, Jr.	485 Ellits ave., Oakland	Unknown	\$2 60
Bassett, Arthur Jarvis	Unknown	Unknown	4 30
Battles, George, Mary E. Battles, gdn.	2814 Regent st.	Unknown	5 83
Bigelow, Benj. C., John E. Bigelow, gdn.	2234 Atherton ct., Berkeley	Unknown	197 23
Brakenridge, Eugene A.	Unknown	Dead	7 93
Campbell, Stuart L., or Margaret	1604 Grove st.	Unknown	3 25
Carleton, George	1331 Oxford st.	Unknown	3 81
Cobb, Mrs. J. F.	2525 Dwight way	Unknown	70 54
Collins, William H.	6925 Foothill blvd., Oakland	Unknown	3 00
DeKay, Wilfred, Mrs. M. H. DeKay, tr.	2400 Dwight way	Unknown	6 65
Franklin, John, or Annie Franklin	5332 Shafter ave.	Unknown	3 20
Hawley, Mrs. Helen F., or Otto J. Hawley	1638 Bancroft way	Unknown	3 65
Jordan, O'Meara	2556 Buena Vista way	Unknown	2 70
Little, J. Edwin, or Emma Little	1531 Grand ave., Piedmont	Unknown	3 00
McClymont, B. W., or Mrs. H. M.	1912 Yolo st.	Unknown	2 78
Moriarty, B.	1321 Kains ave.	Unknown	3 00
Noddin, Florence	Los Gatos	Unknown	2 35
Rodgers, W. C.	1016 Pacific ave., Alameda	Unknown	2 17
Quayle, H. J.	258 Linwood pl., Riverdale	Unknown	152 52
Sandner, Victor	Unknown	Unknown	1 90
Sanguinetti, Edward A.	1533 Grant st.	Unknown	1 65
Sawrie, James	Unknown	Unknown	3 60
Sayer, Dorothy, Mrs. H. G. Sayer, tr.	Unknown	Unknown	3 19
Schaeffer, Mrs. Jack	Unknown	Unknown	2 45
Sekito, Y.	Unknown	Unknown	3 00
Sieghold, Henry C.	2741 Garber st.	Unknown	2 70
Smythe, Robert L.	2509 Hearst ave.	Unknown	12 67
Sweeney, Mrs. Julia, guardian John Doris Sweeney.	1615 Berkeley way	Unknown	1 30
			\$512 97
COMMERCIAL DEPARTMENT.			
Allen, Lyman, administrator	1945 Berkeley way	Dead	\$13 40
Bacon, Evelyn F.	1360 Jones st., San Francisco	Unknown	8 97
Baker, Sara A.	2624 Virginia st.	Unknown	38 96
Balford, Dr. C. R.	2223 Dana st.	Unknown	4 92
Beckett, L. J.	2815 Regent st.	Unknown	8 08
Bissell, Wm. C.	Weaverville	Dead	144 11
Bruns, D.	R. F. D.	Unknown	41 17
Buck, Leonard W.	2316 Bowditch st.	Unknown	44 17
Bushnell, Helen E.	1634 Walnut st.	Unknown	16 53
Calvin, Bert E., or Edna	902 E. 24th st., Oakland	Unknown	7 19
Carlow, C. M.	1823 Telegraph ave., Oakland	Unknown	49 92
Carr, T. J.	2300 Roosevelt st.	Unknown	19 44
Carroll, Bertha T.	2311 Bancroft way	Unknown	13 00
Chientsen, Wong	2210 Bancroft way	Unknown	50 40
Churchill, Mrs. Mabel	Bon Air Hotel, Augustin, Ga.	Unknown	48 91
Clough Anti-Germ Phone Wafer Co.	Unknown	Unknown	28 62
Craig, Aurora Hume	348 Prospect ave., Buffalo, N. Y.	Unknown	6 50
Cunningham, Frank J.	2630 Ridge rd.	Unknown	14 00
DeHart, E. J.	Berkeley Inn or Medford, Ore.	Unknown	14 07
DeLange, Mrs. M. A.	2123 Durant ave.	Unknown	64 00
Demarest, D. D.	1710 Walnut st.	Unknown	78 13
Dorn, Chas. E.	5520 Lawton ave., Oakland	Unknown	1 50
Eastman, Eleanor	2326 Grant st.	Unknown	19 65
Eddy, N. N.	2738 Webster st.	Unknown	10 98
Efkamp, H. W.	1730 23d ave., East Oakland	Unknown	9 00
Ellis, Mrs. Julia G.	2269 Sumner st.	Unknown	5 09
Fitzgerald, Dr. J. G.	469 Park ave., London, Ont., Canada	Unknown	208 33
Frick, N. R.	1432 Arch st.	Unknown	8 16
Gould, J., Jr.	316 S. 2d ave., Maywood, Ill.	Unknown	8 02
Harris, Esther Elise	1685 Oak st., San Francisco	Unknown	35 75
Harvey, J. H.	2006½ Shattuck ave.	Unknown	26 15
Howard, Chas. S., or Bertha L.	2422 Roosevelt st.	Unknown	1 41
Humphrey Quartz Mill Co.	2104 Shattuck ave.	Unknown	6 38
Isaac, Frank B.	2330 Telegraph ave.	Unknown	7 40
Kimball, Dorothy E.	"The Brasfield," Durant ave.	Unknown	6 65
Ege, Hattie B., letter of credit	Unknown	Unknown	12 17
Lowden, Eleanor	Los Gatos	Unknown	6 76
McCauley, F. W.	El Portal, Yosemite	Unknown	64 23
Marra, John F.	Unknown	Unknown	6 00
Martin, Mrs. H. W.	Unknown	Unknown	59 00
Miller, Lester F., or Jesaie K.	1117 Colusa ave.	Unknown	1 47
Murphy, Mrs. Alice	2227 Dwight way	Unknown	81 05
Pattoo, Joa. R.	2335 Cedar st.	Unknown	54 00

DEPOSITS UNCLAIMED FOR MORE THAN TEN YEARS—Continued.

As of January 1, 1925.

Mercantile Trust Company of California, at San Francisco—Continued.

Name	Last known address	Alive or dead	Amount
Twenty-One Oil Co.	1726 Walnut st.	Unknown	\$9 19
Vilas Lumber Co.	1418 LeRoy ave.	Unknown	31 86
Vineyard, Mrs. M. L.	Normandie Hotel, San Francisco	Unknown	23 70
Wade, W. W.	1814 Hearst ave.	Unknown	10 50
Wake, Mrs. N. E., or Wm. Taylor Wake.	2035 Channing way.	Unknown	11 00
Wellendorf, A. M.	c/o Faria Bank, Cavendish sq., London W., England	Unknown	10 83
			\$1,450 81
Telegraph Avenue Branch.			
Boegle, Mrs. F. J.	2745 Parker st., Berkeley	Unknown	\$30 98
Kirk, Rose	951 5th ave., Oakland	Unknown	8 24
Silva, Marques	1317 E. 11th st., Oakland	Unknown	15 47
Belt, S. H., and Hilton	136 Hugo st., San Francisco	Unknown	4 19
Woodruff, H. H., and Mary H.	633 45th st., Oakland	Unknown	6 36
Rieber, C. H.	15 Canyon rd., Berkeley	Unknown	4 74
Stone, Anna	951 5th ave., Oakland	Unknown	1 62
Fraser, Joan N.	2310 Bowditch st., Berkeley	Unknown	3 36
Adabert, Kraus	9 Canyon rd., Berkeley	Unknown	1 57
White, B. C., and Florence H.	1700 Walnut st., Berkeley	Unknown	7 20
Todd, Andrew Gray	Box 370, Cloverdale	Unknown	8 01
Witcher, Alice, trustee for	2624 Haste st., Berkeley	Unknown	3 25
Hunt, Jane W., and Thomas F.	2617 Derby, Berkeley	Unknown	9 22
Holtzer, Marc	2415 Durant, Berkeley	Unknown	11 78
Armstrong, D. F.	2416 1/2 Durant, Berkeley	Unknown	36 31
Glidden, Don E.	Calif. School for Deaf and Blind	Unknown	1 70
Fitzgerald, Louise E.	2218 Dana ave., Berkeley	Unknown	1 45
Shaw, Clarissa	2800 Hillegasa ave., Berkeley	Unknown	52 65
Mitchell, Irving	736 52d st., Oakland	Unknown	1 60
Fagen, Juliet L.	2630 College ave., Berkeley	Unknown	1 80
Beta Xi of Kappa Sigma	2220 Piedmont ave., Berkeley	Unknown	1 45
Nickel, R. F.	1416 Castro st., Oakland	Unknown	6 75
Thompson, Anna T.	3010 Bevenue, Berkeley	Unknown	1 60
Peteraon, Frances	1 Mosswood rd., Berkeley	Unknown	2 45
Draper, Marjorie	116 Parkside dr., Berkeley	Unknown	582 02
Crane, Gertrude Harmon	2715 Parker st., Berkeley	Unknown	5 60
DeBois, Grace	Calif. School for Deaf and Blind	Unknown	1 40
Gignoux, Claudia	2726 Channing way, Berkeley	Unknown	1 90
			\$814 67
South Berkeley Branch.			
Burton, Elsie B., or Emily S. Higgins	1823 62d st.	Unknown	\$1,880 57
Lima, Frank	7th and Addison sts.	Unknown	6 36
Rasmussen, Frederick	5762 Adeline st., Oakland	Unknown	10 21
Coe, Agnes M.	333 Shafter ave., Oakland	Unknown	18 88
Moeller, Emma	Unknown	Unknown	134 49
Ballard, Mrs. G. W.	1821 Woolsey st.	Unknown	17 74
Niahwitz, Nina I.	584 63d st., Oakland	Unknown	61 14
Graff, George F.	Unknown	Unknown	11 24
Ruggles, Geo. W.	708 Castro st., San Francisco	Unknown	16 89
Rutherford, P.	1522 Prince st.	Unknown	6 12
Grennan, Paul	3204 Ellis st.	Unknown	6 42
Graff, Nellie R.	Unknown	Unknown	14 01
Steele, Leola	3315 Adeline st.	Unknown	1 59
Ono, T.	663 63d st., Oakland	Unknown	7 62
Snively, Cecil	627 60th st., Oakland	Unknown	6 94
Carr, Mary A.	544 63d st., Oakland	Unknown	153 72
Schilling, Sophie	1827 62d st.	Unknown	770 14
Lindberg, Alice	1730 62d st.	Unknown	3 52
Ahlin, Hazel	3001 Ellis st.	Unknown	2 92
Ahlin, Edna	3001 Ellis st.	Unknown	3 44
Singmaster, Leona E.	1808 Russell st.	Unknown	2 97
Singmaster, Edwio H.	946 B st., Petaluma	Unknown	2 11
Jansson, J. Arthur	2937 Harper st.	Unknown	1 88
Newith, Margaret M.	Unknown	Unknown	1 43
			\$3,149 17
First of Emeryville Branch.			
Brardl, Anthony P.	General Delivery	Unknown	\$0 08
Ballou, R. G.	General Delivery	Unknown	16
Clifford, J. F.	Unknown	Unknown	90
Darmstead, Jean S.	1077A 41st st.	Unknown	08
Drolet, Charles	General Delivery	Unknown	1 82
Emeryville Hdw. and Tool Co.	40th and San Pablo ave.	Unknown	5 43
Callagher, Geraldine	General Delivery	Unknown	22
Goin, Mrs. Stephen	Mantoo	Unknown	08

DEPOSITS UNCLAIMED FOR MORE THAN TEN YEARS—Continued.

As of January 1, 1925.

Mercantile Trust Company of California, at San Francisco—Continued.

Name	Last known address	Alive or dead	Amount
Grosang, Mary	General Delivery	Unknown	\$2 16
Keely, Joseph	Unknown	Unknown	04
Klinek, Josephine C.	4838 Foothill bldg.	Unknown	01
Leichmann, Loretta	Unknown	Unknown	23
Lewis, M. S.	General Delivery	Unknown	87
Lookie, J. A.	38th and San Pablo ave.	Unknown	3 24
Laonia, D.	5098 Telegraph ave., Oakland	Unknown	25
Murphy, Jas. F.	General Delivery	Unknown	09
Newman, J. C.	General Delivery	Unknown	03
O'Connor, Irma	General Delivery	Unknown	58 46
Peterson, Leonia E.	852 32d st.	Unknown	08
Rasmussen, J.	General Delivery	Unknown	15 50
Rosa, Edward	Unknown	Unknown	32
Stone, Mary	General Delivery	Unknown	6 00
Thomas, Andreas A.	4496 San Pablo ave., Oakland	Unknown	27
Taylor, Frank	General Delivery	Unknown	30
Thomas, R. N.	General Delivery	Unknown	13
Walden, Myran	1050 48th st., Oakland	Unknown	08
White, P., or M. L.	General Delivery	Unknown	08
Woodcock, Robert	General Delivery	Unknown	08
			\$96 99
West Berkeley Branch.			
Ramos, John J., Jr.	2018 9th st.	Unknown	\$2 94
Rox, John F., or Mrs. E. F. Fitzgerald	San Pablo, Contra Costa County	Unknown	1,626 50
Burnham, Andrew J.	1163 Delaware st.	Unknown	4 74
Nelson, Lizzie	2004½ San Pablo ave.	Unknown	2 82
Breeman, Fannie L.	El Cerrito	Unknown	38 77
Lum, L. T.	2019 5th st.	Unknown	2 80
Perez, Rafael, or Mrs. J. Perez	Giant	Unknown	9 39
Middleton, Harold	1114 Francisco st	Unknown	1 60
Lodovico, Rosano	Unknown	Unknown	4 82
Ssfond, J. B.	Unknown	Unknown	20 32
Bruns, Hazel Alice	Station "A"	Unknown	1 17
McEvoy, Mary E., tr. for Mollie McEvoy	Unknown	Unknown	4 11
Engs, Minnie, or Wm. Engs.	Unknown	Unknown	1 00
Engs, Minnie, or Edward Engs, Jr.	Unknown	Unknown	1 00
Muoro, Hattie J.	Unknown	Unknown	1 19
Moore, W. C.	Unknown	Unknown	2 80
Copp, Mary F.	Unknown	Unknown	1 00
Braun, Gordon Blair	Unknown	Unknown	1 78
Hamilton, Ben.	Unknown	Unknown	7 50
Frigg, Katie F., gdn. for Louise Emma Frigg	Unknown	Unknown	1 00
MacGreger, Vada G.	Unknown	Unknown	4 04
Newman, Ralph Frances	Unknown	Unknown	3 09
Chandler, F.	Unknown	Unknown	1 00
Holm, Mary	Unknown	Unknown	1 00
Mueller, Mrs., trustee for Groyane Alfred Wetzler.	Unknown	Unknown	1 09
Van Brunk, Mrs. Louis	Unknown	Unknown	50
Mork, Bertel	1606 10th st.	Unknown	1 88
Middlehoff, Eleonor	2338 6th st.	Unknown	1 05
			\$1,750 90
First of Richmond Branch.			
SAVINGS DEPARTMENT.			
Proba, Alex.	Pullman	Unknown	\$1 61
Ryan, M.	Santa Fe Hotel	Unknown	6 52
Croll, J. F.	Bay View ave., Stege	Unknown	07
Clark, C. A.	137 Washington ave.	Unknown	85
Andronikas, Louis A.	Box 201	Unknown	30
Horton, James Wm.	Pullman Shops	Unknown	04
Knowlton, J. A.	330 Kearny, El Cerrito	Unknown	23
Forrest, James	Box 43, Winehaven	Unknown	33
Vera, Steve	Box 3	Unknown	7 04
Parr, Fred, trustee	Mendota	Unknown	2 50
Huleo, Mrs. Lewis, trustee	Unknown	Unknown	4 11
Kane, E. C.	526 Nevin ave.	Unknown	80
Matson, Miss Elsie	422 5th st.	Unknown	04
DeGregorio, J.	Box 223, Haywards	Unknown	11 75
Switzer, Joe	Standards Hotel	Unknown	157 91
Brooks, J. F.	465 Mount ave.	Unknown	40
Clark, James G.	235 4th st.	Unknown	1 43
Pateus, Frank	Box 6	Unknown	1 45
Bereovich, William and Wm. H. Wright	710 Macdonald ave.	Unknown	3 39
Larey, Raymond J.	San Pablo	Unknown	1 44
Sutherland, Margaret	1423 Kains ave., West Berkeley	Unknown	1 44
Jarrett, Percy L.	625 18th	Unknown	1 81

DEPOSITS UNCLAIMED FOR MORE THAN TEN YEARS—Continued.

As of January 1, 1925.

Mercantile Trust Company of California, at San Francisco—Continued.

Name	Last known address	Alive or dead	Amount
McLeod, Norman	139 14th st.	Unknown	\$1 44
Johnson, Henry	607 Maine ave.	Unknown	2 87
Offer, O. M.	5th and Nevin ave.	Unknown	16
Draper, Robert	1120 Nevin ave.	Unknown	1 43
Hurt, Oscar J.	437 N. 20th st.	Unknown	1 43
Easton, Katherine M.	111 Bissell ave.	Unknown	1 42
DeLaney, Mrs. D. S.	335 20th st.	Unknown	1 43
Brown, Mrs. Edna E.	465 12th st.	Unknown	1 46
Bodi, George	1055 45th, Stege.	Unknown	1 43
Garcia, J. M.	722 11th st.	Unknown	1 43
Mootagne, Edna	606 Vernon st., Oakland	Unknown	1 43
Luirette, John	122 S. 5th st.	Unknown	1 43
Foster, Paul H.	132 4th st.	Unknown	1 43
Rock, Mrs. Luella, trustee	468 13th st.	Unknown	1 42
Clark, Mrs. Grace, trustee	240 3d st.	Unknown	1 42
Engles, Ed. C. trustee	539 6th st.	Unknown	1 42
Betts, George H.	Box 665	Unknown	1 73
Adams, Julia, trustee	4035 Waller ave.	Unknown	1 42
Wyand, Walter J.	316 Albemarle, El Cerrito	Unknown	1 42
Senker, Frank	1145 15th st.	Unknown	16
Klein, E. E.	1812 Nevin ave.	Unknown	1 41
Poole, Mrs. Clarence	552 2d st.	Unknown	1 40
Vaughn, Elizabeth	928 Barrett	Unknown	1 40
Adams, Roy	122 Martina, Point Richmond	Unknown	1 40
Parks, Julia E.	407 Richmond ave.	Unknown	1 40
Gannon, Mrs. J. C.	553 Golden Gate	Unknown	1 40
Droulland, Mrs. Paul, trustee	Unknown	Unknown	1 40
Whittell, Alfred	First National Bank	Unknown	01
Hays, M. A.	565 Hays st.	Unknown	1 40
Parsons, Lucile	720 Bissell ave.	Unknown	1 40
Gianella, W., trustee	430 Macdonald ave.	Unknown	1 40
Lund, John L.	806 7th st.	Unknown	1 40
Maher, Emil	3030 23d, San Pablo	Unknown	12 96
Smith, Henry	432 8th	Unknown	12 36
Lucas, Mary A.	Box 85	Unknown	82
Day, C. Henry	43 Standard ave.	Unknown	1 49
Mofoza, F.	4th and Market, San Pabln.	Unknown	17 65
Molinari, J.	R. F. D. box 34 D, West Berkeley	Unknown	45
Shiazu, Togo	1522 9th st.	Unknown	06
Waring, Ethel	407 Richmond ave.	Unknown	25
Vaootte, Firma	129 2d st.	Unknown	3 42
West, Samuel G.	100 Ohio st.	Unknown	1 40
Martin, F. J.	605 9th st.	Unknown	
			\$252 75
COMMERCIAL DEPARTMENT.			
Duncan, Alphretta N.	701 8th st.	Unknown	\$2 40
Carr, Mrs. Anna	1309 Barrett	Unknown	8 95
Christian Endeavor Society First Presby- terian Church	12th and Bissell	Unknown	3 40
Corrine, Nest Curtis	Box 231	Unknown	30 75
Doty, C. E.	361 59th st., Oakland	Unknown	3 70
Garretake, Nathan S.	5614 Telegraph, Oakland	Unknown	7 00
Hall, Cecil V. E.	1110 Macdonald	Unknown	19 30
Johnston, Mrs. W. G.	1332 Oxford st., Berkeley	Unknown	9 75
Metropolitan Music Co.	402 Macdonald	Unknown	11 00
Neville, Mrs. Jos.	Unknown	Unknown	16 00
Novak, Julia	General Delivery	Unknown	17 00
Pacific Sanitary Mfg. Co.	16th and Barrett	Unknown	20 07
Peonisch, G.	Unknown	Unknown	4 86
Slatery, Martin	250 8th st.	Unknown	7 25
Thomas and Perry	Unknown	Unknown	4 42
Thomas, A. M.	Germania Hotel	Unknown	4 92
Waldheimer, Gertrude	1415 Nevin ave.	Unknown	11 05
Westerdahl, A. G.	Unknown	Unknown	6 00
			\$186 47
Point Richmond Branch.			
Anderson, E. B.	Unknown	Unknown	\$66 84
Blume, Frank A.	Unknown	Unknown	19 90
Boyce, L. F.	Unknown	Unknown	78 40
Forsythe, John	Unknown	Unknown	4 30
Grothman, William	Unknown	Unknown	5 60
Hogan, Isabelle I.	Unknown	Dead	2 45

DEPOSITS UNCLAIMED FOR MORE THAN TEN YEARS—Continued.

As of January 1, 1925.

Mercantile Trust Company of California, at San Francisco—Continued.

Name	Last known address	Alive or dead	Amount
Marquis, Wm. H.	Unknown	Unknown	\$49 00
Mintzer and Nicholl	Unknown	Unknown	3 15
Pieper, August	Unknown	Unknown	90 40
Ramey, J. H.	Unknown	Unknown	25 90
Truxx, E. H.	Unknown	Unknown	3 25
Truitt and McQuiddy	Unknown	Unknown	16 04
Vernon, R. G.	Unknown	Unknown	6 50
Womock, Laura	Unknown	Unknown	49 04
Pittsburg Branch.			\$420 77
SAVINGS DEPARTMENT.			
Junta, Angelina	Pittsburg	Unknown	\$9 08
Notia, Constantino	Pittsburg	Unknown	4 42
Fitzgerald, Jas. J.	Pittsburg	Unknown	16 86
Irving, F. A.	Pittsburg	Unknown	7 17
Teakle, Annie	Pittsburg	Unknown	09
Johnson, Adolph	Vallejo	Unknown	14 59
Rouner, Floyd	Pittsburg	Unknown	39
McLean, Wm.	Pittsburg	Unknown	59
Welch, Harold P.	Pittsburg	Unknown	1 39
Baresse, Panagiotia	Pittsburg	Unknown	1 66
Christians, Pearl E.	Pittsburg	Unknown	55
Senderman and Israel	Pittsburg	Unknown	91
Loveridge, Otis, gdn. to Fay and Helen	Pittsburg	Unknown	76 61
COMMERCIAL DEPARTMENT.			
McPherson, J. D.	Pittsburg	Unknown	2 96
Pacific Stone Co.	Pittsburg	Unknown	24
Pittsburg Gun Club	Pittsburg	Unknown	36 75
Panama Tea Co.	Oakland	Unknown	11 30
Pitts, Mrs. R. H.	Pittsburg	Unknown	7 84
Spano, Sam N.	Pittsburg	Unknown	4 48
B. D. Baseball Club	Pittsburg	Unknown	5 82
Burnett, C. A.	Pittsburg	Unknown	26 65
Crivello, Philip	Pittsburg	Unknown	1 66
Cluff and Fiscus	Pittsburg	Unknown	3 31
Donovan, T. M.	Pittsburg	Dead	52 02
Harley, S. E.	Brentwood	Unknown	14 23
Hevey, E.	Pittsburg	Unknown	8 15
Keatings and Sons, R.	Pittsburg	Unknown	9 85
Kennerley, G. O.	Concord	Unknown	5 08
Larsen, Walter	Pittsburg	Unknown	24 79
Riley, John	Pittsburg	Unknown	25
Weiman and Grohman	Pittsburg	Unknown	39
			\$351 38
Garden City Branch.			
SAVINGS DEPARTMENT.			
Buckingham, Mrs. Alta F.	R. F. D. 4, box 36	Unknown	\$7 17
Hollenbeck, Mrs. S. M.	Cupertino	Unknown	18 07
Amazon, Harry, c/o Mrs. Geo. B. McKee	Unknown	Unknown	39 00
Jensen, Julius	154 W. Santa Clara st.	Unknown	77 01
Mascio, Joe	Swiss Hotel	Unknown	2,284 22
Koerber, Maria D., or Mary A. Koerber	Unknown	Unknown	7 57
Syer, R. R.	Bank of San Jose Bldg.	Unknown	11 91
Jordan, P. A.	1530 Alameda	Unknown	28 48
Nicholson, Mary Genevieve	Unknown	Unknown	95 31
Mirandetti, Thos.	81 S. Market st.	Unknown	11 10
Phillips, Mrs. F. H.	Mered	Unknown	15 09
McDonald, G. K., trustee estate of E. Scott	Unknown	Unknown	180 57
Woodruff, Mrs. Nellie B.	Eagleville	Unknown	189 22
Ohm, Up	Unknown	Unknown	7 79
Fawcett, Albert T.	609 Columbia ave.	Unknown	365 82
DeWit, Mrs. Lee, trustee for Ward DeWit	166 W. San Fernando	Unknown	65 93
Pinkham, August R.	485 E. Julian st.	Unknown	404 02
Williams, Mrs. Maria	Los Gatos	Unknown	836 89
Snow, Helen May	R. F. D. 2, box 11	Unknown	20 72
Singh, Anough	Unknown	Unknown	14 46
Hubbard, William	Halls Valley	Unknown	8 50
Bellingall, R. R., or Lolita J.	705 Hedding st.	Unknown	15 33
Ruff, Jonas J.	800 Spring st.	Unknown	7 99
Mascovich, Joseph	Lincoln and Minnesota ave.	Unknown	189 08
Williams, E. B.	R. F. D. B, box 432	Unknown	24 99
Mogenson, Mary K.	Los Gatos	Unknown	31 12
Helfter, Frances Joseph	Unknown	Unknown	30 72

DEPOSITS UNCLAIMED FOR MORE THAN TEN YEARS—Continued.

As of January 1, 1925.

Mercantile Trust Company of California, at San Francisco—Continued.

Name	Last known address	Alive or dead	Amount
Tait, George	784 W. San Fernando	Unknown	\$7 67
Hartman, Mrs. A. R., tr. for Elmer Glynn	R. F. D., Hollister	Unknown	32 38
Stelling, John Henry	Danville	Unknown	10 97
Eonis, Frank W.	First and Grant st.	Unknown	24 66
Bowler, W. E., or Eliza A. Bowler	Saratoga	Unknown	16 70
Pratt, Miss Josie	Los Gatos	Unknown	95 14
Lisle, Mrs. Grace Moore	818 S. 3d st.	Unknown	11 83
Fitzgerald, Margaret	280 S. 3d st.	Unknown	90 86
Lossin, Paul J.	300 S. 14th st.	Unknown	7 22
Hobson, Miss Edna, or Miss Annie C. Hobson, or Mrs. B. F. Van Horn	San Jose and Mabury rd.	Unknown	74 55
Canevero, Tasia	Unknown	Unknown	445 54
Kartochoko, Gladys	1018 S. 3d st.	Unknown	17 88
Marvin, G. D.	c/o T. S. Montgomery and Son	Unknown	80 50
Addoto, Isabel	927 Vine st.	Unknown	25 31
Cottle, Byron, trustee	San Jose	Unknown	121 02
Stroh, Fritz	255 Delmas ave.	Unknown	276 22
Gorman, James E., tr. for Virginia	San Jose	Unknown	7 23
Crobaugh, Alva	Hester School	Unknown	33
Wyckoff, Ralph	Hester School	Unknown	75
Souess, Walter	Hester School	Unknown	05
Fersico, Alvera	Hester School	Unknown	1 38
Robertson, Naomi	Hester School	Unknown	20
Moore, Byron	Hester School	Unknown	1 93
Stoppel, Lois	Hester School	Unknown	2 16
Burton, Blanche	Hester School	Unknown	10
Buzolich, John	San Tomas School	Unknown	1 57
Schulthier, Henry	San Tomas School	Unknown	26
Ghoer, Ross	Mt. Pleasant School	Unknown	37
Reiff, Emelie	Mt. Pleasant School	Unknown	2 01
Reiff, Karl	Mt. Pleasant School	Unknown	1 91
Maloney, Julia	Mt. Pleasant School	Unknown	25
Costa, Frankie E.	Purissima School	Unknown	04
Strong, Charles	Purissima School	Unknown	2 40
Garrington, Raymond	Purissima School	Unknown	15
Higuera, Harry	Berryessa School	Unknown	42
Sleitam, Willie	Berryessa School	Unknown	1 34
Gomez, Joe	Berryessa School	Unknown	60
Cefalu, Josephine	Los Altos School	Unknown	45
Buswell, Harry	Los Altos School	Unknown	15
Rankin, Clark	Los Altos School	Unknown	05
Friis, Harold	Los Altos School	Unknown	09
Friis, Wilbur	Los Altos School	Unknown	1 40
Liresay, Max	Los Altos School	Unknown	10
McCoy, Mary	Los Altos School	Unknown	1 91
Oliver, Harriet	Los Altos School	Unknown	1 40
Eachenbraeher, Roy	Los Altos School	Unknown	50
Reinhard, Wilko	Los Altos School	Unknown	10
Shoup, Louise	Los Altos School	Unknown	05
Glenn, Bessie	Burbank School, Stanislaus	Unknown	19
Berry, Sidney	Burbank School, Stanislaus	Unknown	15
Berry, Robley	Hester School	Unknown	1 63
Derby, Cecil	53 Cumberland st.	Unknown	33 58
Volpe, Mrs. Julia	223 S. 3d st.	Unknown	18 09
Gerlach, F. C.	1040 S. 2d st.	Unknown	1 00
Wasson, J. C., trustee for Virginia F.	998 E. Julian st.	Unknown	75
Bullard, S. F., or E. A.	c/o Stull and Sonnicksen	Unknown	47 99
Stull, K. M., or Gen. A. Barth	Cupertino, Cal., or Hohulai c/o Main Territory of Hawaii	Unknown	238 37
Misaner, Eva Durgin	Unknown	Unknown	8 76
Shambaugh, Mrs. L. J.	85 Chapman st.	Unknown	8 71
Bean, Joel, or Lydia S. B. Cox	Los Gatos	Unknown	9 08
Lint, Mrs. Carrie M.	Palo Alto	Unknown	50 76
Squire, John A.	1, O. O. F. Bldg.	Unknown	7 32
Noble, Miss May	Saratoga	Unknown	7 29
Sanders, David A.	R. F. D. 13, Santa Clara	Unknown	1 26
Berr, Rav.	Unknown	Unknown	1 00
Manhire, F., treasurer	San Jose	Unknown	2 90
Keesling, Archie	Unknown	Unknown	1 69
King, Leana H.	176 S. 1st st.	Unknown	1 00
Stebbins, Hall	70 Delmas ave.	Unknown	3 56
Gibbons, Mary A.	29 Hester ave.	Unknown	2 85
Stoppel, Mrs. L. D.	691 N. Whitney st.	Unknown	1 50
Bondi, J.	139 Ballbach st.	Unknown	1 05
Southgate, Harry W.	283 Reed st.	Unknown	1 18
Kageyama, Y.	505 2d st.	Unknown	1 34
Goodrich, Mrs. Marie, tr. for Debrah	933 Mission st.	Unknown	1 00
Smith, Christina Scanlan			

DEPOSITS UNCLAIMED FOR MORE THAN TEN YEARS—Continued.

As of January 1, 1925.

Mercantile Trust Company of California, at San Francisco—Continued.

Name	Last known address	Alive or dead	Amount
Hopson, Mrs. Alice A.	San Francisco	Unknown	\$4 39
McCabe, Mrs. Jay	Unknown	Unknown	1 42
Bradley, D. M., or Mrs. D. M. Bradley	419½ K st., Sacramento	Unknown	1 00
Crosby, Mrs. C. B., trustee for Verua	Box 21, Edenvale	Unknown	2 13
Fere, Virginia	572 Vine st.	Unknown	1 00
Garcia, Mrs. V.	Unknown	Unknown	1 00
Mosher, Mrs. B. F. L.	San Jose	Unknown	1 00
Waidhaas, Miss Muriel B.	59 S. 2d st.	Unknown	2 00
Fallon, Hugh D.	28 W. San Fernando st.	Unknown	1 00
Williams, Mrs. Mattie B., or Elizabeth B.	1025 S. 1st st.	Unknown	1 15
Bird, Calvert P., Jr.	89 Pierce ave.	Unknown	1 00
Brooks, Ruby Alice	Meridian rd.	Unknown	1 18
Mills, Eldon C.	425 Orchard st.	Unknown	1 00
Barber, Evelyn	Unknown	Unknown	1 00
Iskimoto, Y.	Unknown	Unknown	1 00
Angus, John A.	Agnes	Unknown	1 40
Angus, Jennie K.	Agnes	Unknown	1 48
Hoard, Stella E.	177 S. 2d st.	Unknown	1 00
Davis, R. L. W.	Unknown	Unknown	2 77
Hubbard, Gus	Unknown	Unknown	1 92
Briggs, Eunice V.	Little Delmas ave.	Unknown	15
Coulter, J. R.	Santa Clara	Unknown	1 00
Post, Sara Anna	355 Colfax st.	Unknown	1 76
Davis, Harriet	Unknown	Unknown	1 00
Backer, Mrs. Richard	Unknown	Unknown	1 70
Nash, R. W.	64 Nilson ave.	Unknown	1 77
Alloggi, Henrietta	277 Carlisle	Unknown	1 48
Copley, M. Rae	642 S. 7th st.	Unknown	1 11
Westlake, Mrs. R.	San Jose	Unknown	1 00
Todd, Harold	Unknown	Unknown	1 30
Poore, Harold H.	San Jose	Unknown	1 00
Page, Elizabeth	Unknown	Unknown	1 00
Jenkins, J. L.	15 Hill st.	Unknown	61
Black, J. C.	Agnes	Unknown	1 00
Rowan, Frank	Bristol Hotel	Unknown	1 00
Van Ruyan, Lilly	Unknown	Unknown	1 00
Farley, J. N.	San Jose	Unknown	3 80
Hewitt, Mrs. J. R.	Los Gatos	Unknown	1 00
Kifer, S. H., Jr.	Mt. View	Unknown	3 65
Boitano, David	834 Columbia st.	Unknown	1 00
Cambers, Mrs. J. B., trustee	84 S. 6th st.	Unknown	1 00
Colby, Mrs. Smith W.	777 Delmas ave.	Unknown	1 12
Kite, Hazel	Unknown	Unknown	1 00
Harrison Mrs. Frances	394 N. 4th st.	Unknown	1 00
Leaman, Lelia	420 W. San Fernando st.	Unknown	1 00
Binder, Roy	140 Edwards ave.	Unknown	1 57
Gilea, Mabel	850 Redding st.	Unknown	2 27
Gilbrich, Wm	Unknown	Unknown	1 00
Bird, Bernice, or C. T.	89 Pierce ave.	Unknown	1 25
Creighton, James C.	60 S. 1st st.	Unknown	1 25
Deonia, E. M., trustee	Unknown	Unknown	1 00
Harrington, Edna	Unknown	Unknown	2 60
Schfield, Bruce	83 Pierce ave.	Unknown	1 59
Hamamoto, T.	103 Jackson st.	Unknown	1 10
Herbert, Mrs. L. P.	50 S. 2d st.	Unknown	1 00
Martin, G. A.	36 Union st.	Unknown	06
Viella, Toney	613 N. 5th st.	Unknown	1 00
Klein, Edwin E.	Evergreen	Unknown	1 00
Donnelly, Hugh	28 S. 11th st.	Unknown	1 17
Mannerham, Edwin, or Mary Mannerham	Unknown	Unknown	1 73
Okermana, G.	Unknown	Unknown	1 00
Helsby, Mrs. Anna, trustee	252 Fox ave.	Unknown	1 00
Trask, Mr. C.	Unknown	Unknown	1 48
Moscarello, Ralph	660 N. 4th st.	Unknown	1 00
Mabury, Laura	456 N. 10th st	Unknown	1 08
Wilcox, E. A., trustee	San Jose	Unknown	38
McKnight, Mrs. A. M.	322 N. 4th st.	Unknown	1 02
Stone, Albert	Unknown	Unknown	1 00
Berryessa, Minnie	118 Colfax	Unknown	1 60
Smith, Mait, trustee	Unknown	Unknown	2 60
Karston, Anna	760 S. 8th st.	Unknown	15
Hearne, W. F.	601 S. 1st st.	Unknown	1 60
Hall, Mrs. C. L.	28 S. 2d st.	Unknown	1 00
Constanda, John D.	27 Fountain st.	Unknown	1 00
Asedo, Annie, or G. W. Golde	160 Pierce ave.	Unknown	19
Siebuttel, M. C.	45 S. 2d st.	Unknown	1 00
Verser, Louis	Unknown	Unknown	1 00
Baroni, Josephine	Unknown	Unknown	1 00

DEPOSITS UNCLAIMED FOR MORE THAN TEN YEARS—Continued.

As of January 1, 1925.

Mercantile Trust Company of California, at San Francisco—Continued.

Name	Last known address	Alive or dead	Amount
Ogden, Adella	370 S. 5th st.	Unknown	\$0 15
Johnson, Minnie	258 N. 14th st.	Unknown	1 00
Contreras, Ben	2 Home st.	Unknown	4 00
Preston, Evelyn	Unknown	Unknown	1 00
Smith, John F., or Mrs.	607 Orvis ave.	Unknown	1 00
Trus, Carrie	33 S. Market st.	Unknown	1 00
Ewing, Jim, trustee	330 Linden ave.	Unknown	1 00
Harney, James	Smith's Creek	Unknown	1 00
Hall, Addie E.	166 George st.	Unknown	1 00
Smith, Effie E.	166 George st.	Unknown	24
Carter, Mrs. R. E.	R.F.D. 6, box 330	Unknown	08
Westlake, Carmelita	821 S. 11th st.	Unknown	2 00
Crosely, Edward H.	487 S. 6th st.	Unknown	61
Erich, Wm. M.	732 S. 1st st.	Unknown	1 00
Jacobus, Maude	65 Colfax st.	Unknown	35
LaHue, Dorothy	368 N. 11th st.	Unknown	52
Lee, D. A.	501 W. San Fernando st.	Unknown	1 34
Maninia, Tony	Unknown	Unknown	1 00
Johnson, Hazel V.	176 S. 1st st.	Unknown	1 00
Parsons, Harold R.	156 E. St. John st.	Unknown	1 00
McDonough, Delia	711 Prevost st.	Unknown	1 00
Delaney, Julia B.	545 S. 7th st.	Unknown	33
Bohlmán, Herman	Unknown	Unknown	1 11
Lindsay, Marian	Unknown	Unknown	1 00
Booth, Florence M.	Unknown	Unknown	1 00
Price, Edith	30 Orchard st.	Unknown	1 00
Sherman, Mrs. H. R., trustee	737 S. 9th st.	Unknown	1 00
Antes, Frank	Edenvale	Unknown	3 00
Ucovich, Nicil	Victory Theater Restaurant	Unknown	1 00
May, Marian Jenie, trustee	Unknown	Unknown	2 00
Farrell, Budgett	Unknown	Unknown	4 50
Kelly, Mrs. Hannah	350 S. 2d st.	Unknown	2 66
Carnes, Percy	157 Spencer ave.	Unknown	1 89
Greatwood, Mrs. F. E.	277 E. San Salvador st.	Unknown	1 13
Heckman, Mrs. Grace	Unknown	Unknown	1 00
Johnson, Alice Brady	320 N. 15th st.	Unknown	1 08
Breitweiser, John H.	236 Auzerais ave.	Unknown	35
Richards, John W.	Unknown	Unknown	1 40
Garcia, Mrs. Ella	537 S. 5th st.	Unknown	1 00
Fuller, A., or Helma Wright	Los Gatos	Unknown	3 00
Dunster, D. F.	11 Fuller ave.	Unknown	1 00
Gordon, Henry	Morgan Hill	Unknown	4 01
Davison, Mrs. E. J.	805 S. 5th st.	Unknown	3 11
Hugha, Floy Marg.	Unknown	Unknown	1 00
Moquist, Boonie	360 S. 9th st.	Unknown	1 93
Rounds, Ona M.	96 S. 10th st.	Unknown	1 00
Avery, John F.	Unknown	Unknown	2 10
Hill, Emily	154 King st.	Unknown	3 55
Davison, L. B., trustee	805 S. 5th st.	Unknown	1 00
Davison, L. B., trustee	805 S. 5th st.	Unknown	1 00
Davison, L. B., trustee	805 S. 5th st.	Unknown	1 00
Moore, Helen Pauline	Unknown	Unknown	1 00
Hayes, Harold K.	S. Market st.	Unknown	1 00
Johnson, Leslie N.	545 Martin ave.	Unknown	20
Tremain, Sara	Unknown	Unknown	1 00
Brokholm, Emdy	Unknown	Unknown	1 23
Richardson, Chas. E.	377 N. 7th et.	Unknown	1 00
Fraaser, F. M., Jr.	271 W. Julian et.	Unknown	1 00
Johnson, G. A.	241 N. 1st et.	Unknown	1 32
Cortese, Louise	209 25th et.	Unknown	1 00
Moore, Geo. T.	124 W. William st.	Unknown	1 00
Mints, Sallie	279 N. 7th et.	Unknown	1 00
McCane, Howard	Unknown	Unknown	36
Martinez, Gertrude	Unknown	Unknown	1 00
Bros, Olga	Los Gatos	Unknown	1 64
Wilcox, Edwin A.	San Jose	Unknown	2 19
Percovich, L.	46 McCoy ave.	Unknown	1 00
Petanovich, John A.	152 Parks ave.	Unknown	1 00
Eitzert, Henry	632 Martin ave.	Unknown	2 36
Parreira, John L.	Trimbale rd.	Unknown	1 00
Parreia, Lilly I.	Unknown	Unknown	1 00
Faser, Chas. S., trustee	84 S. 10th et.	Unknown	1 00
Rodriguez, Abe, or Mrs. A. B. Rodriguez	485 Prevost et.	Unknown	05
			\$7,003 08
COMMERCIAL DEPARTMENT.			
Stevens, Amos	Saratoga	Unknown	\$67 63
Stuart, Mrs. B. H.	641 S. 11th et.	Unknown	16 00
			\$83 63

DEPOSITS UNCLAIMED FOR MORE THAN TEN YEARS—Continued.

As of January 1, 1925.

Mercantile Trust Company of California, at San Francisco—Continued.

Name	Last known address	Alive or dead	Amount
Gilroy Branch.			
SAVINGS DEPARTMENT.			
Wilde, Earl	Gilroy	Unknown	\$0 05
Miller, Gage	Gilroy	Unknown	6 47
Arnberg, F. J.	Gilroy	Unknown	21 91
Silva, Joe F.	Gilroy	Unknown	5 87
Blotcky, B. R.	c/o State Compensation Insurance, San Francisco	Unknown	77 47
			\$111 77
Petaluma Branch.			
Stover, H.	Petaluma	Dead	\$52 22
Colombi, Francesco	Petaluma	Unknown	28 00
Smith, F. M., Com.	Petaluma	Unknown	230 16
Degueldre, Louis	Germany	Unknown	8 35
O'Hara, Mae Josephine	Morgan Hill	Unknown	46 62
O'Hara, Julia G.	San Francisco	Unknown	30 91
White, Maria A.	Unknown	Unknown	4 53
Hannan, Dan	Petaluma	Unknown	7 43
Gebora, Mrs. Lillie	Petaluma	Unknown	3 45
Winrott, Walter F., Jr.	Petaluma	Unknown	22 20
			\$433 87
Sonoma Valley Branch.			
COMMERCIAL DEPARTMENT.			
Freeman, L.	Sonoma	Unknown	\$0 17
Kinsells, J. A.	San Rafael	Unknown	61
Kiser, H. J.	Sonoma	Unknown	25
Groskopf, Albert	Sonoma	Dead	42
Mannek, S.	Sonoma	Unknown	32
Ostini, A.	Sonoma	Unknown	11
Pera, A.	Sonoma	Unknown	2 98
Remesano, N.	Sonoma	Unknown	54
Stuuey, C. F.	Sonoma	Unknown	45
Vernon, R. W.	Sonoma	Unknown	12
SAVINGS DEPARTMENT.			
Fredrickson, Frans O.	Sonoma	Dead	14 94
Mora, Antonio	Sonoma	Unknown	17
			\$21 08
Savings Bank of Santa Rosa Branch.			
SAVINGS DEPARTMENT.			
Archer, John Lee	Fulton	Unknown	\$0 75
Baker, Mido S.	Kentwood	Unknown	185 81
Boehm, Mrs. M.	Santa Rosa	Unknown	16 99
Carj, Johnnie	Santa Rosa	Unknown	44 65
Christian, Crystal B.	Elk	Unknown	188 80
Delfanto, Isaac	Santa Rosa	Unknown	5 84
Fowler, Roy W.	Santa Rosa	Unknown	3 79
Greeg, James	Santa Rosa	Unknown	32 02
Hovey, Emogene	Camp Meeker	Unknown	3 29
Lagomarsino, Geo. J.	Santa Rosa	Unknown	7 07
Lagomarsino, Rose	Santa Rosa	Unknown	39 28
Lauman, Arthur	Fulton	Unknown	100 42
Lawson, Mary	Santa Rosa	Unknown	2 78
Levy, B. M.	Santa Rosa	Unknown	1 01
McKay, Margaret B.	Santa Rosa	Unknown	5 00
Meyer, Freddie	Santa Rosa	Unknown	64
Podrotti, Elmer C., guardian	Santa Rosa	Unknown	16 22
Rewirts, Stina	Santa Rosa	Unknown	3 60
Richards, E. H.	Santa Rosa	Unknown	4 81
Smith, Della M.	Santa Rosa	Unknown	473 42
Starrett, Ella Lyoo	Monte Rio	Unknown	11 78
Wong, Sam	Santa Rosa	Unknown	599 23
Yates, Elizabeth M.	Santa Rosa	Unknown	123 39
Zopf, B.	Santa Rosa	Unknown	5 27
COMMERCIAL DEPARTMENT.			
Bertolani, Annie	Santa Rosa	Unknown	80 25
Geor, Jennie	Santa Rosa	Unknown	5 50
Gernett, George	Santa Rosa	Unknown	6 00
Klaus, Mary	Santa Rosa	Unknown	12 50
Kremer, Roy G.	Santa Rosa	Unknown	12 65
Laughlin, S. C.	Santa Rosa	Unknown	24 85
Nisson, N.	Santa Rosa	Unknown	21 35
Parsons, M. F., trustee	Santa Rosa	Unknown	16 00
Santa Rosa Viticultural Club	Santa Rosa	Unknown	57 25
			\$2,112 21

DEPOSITS UNCLAIMED FOR MORE THAN TEN YEARS—Continued.

As of January 1, 1925.

Mercantile Trust Company of California, at San Francisco—Continued.

Name	Last known address	Alive or dead	Amount
San Anselmo Branch.			
Baloue, Lavina G., Madeline Baloue, tr.	San Anselmo.	Unknown.	\$8 56
Borello, Filomena	San Anselmo.	Unknown.	9 72
Campion, Agnes	Ross.	Unknown.	6 42
Castalana, Helen H., guardian for John F.	Kentfield.	Unknown.	3 49
Criap, F. J., executor.	San Anselmo.	Unknown.	3,424 78
Yook, Judge Edgar T.	San Rafael.	Unknown.	
David, Louis I., Chas. David, trustee.	3978 WASHINGTON ST., SAN FRANCISCO.	Unknown.	36 12
Eastman, Darrell B.	San Anselmo.	Unknown.	1 92
Gardner, Paul C.	Larkspur.	Unknown.	8 07
Green, Julia F., c/o Mrs. C. R. Gagan.	San Anselmo.	Unknown.	2 37
Hall, Mary Ruth, Mary I. Hall, trustee.	Corte Madera.	Unknown.	2 37
McConnell, Annie.	Ross.	Unknown.	247 76
Calvari, Elsie.	San Anselmo.	Unknown.	7 94
Clark, Flo.	Larkspur.	Unknown.	2 84
Conroy, Liona.	San Anselmo.	Unknown.	1 91
Fontana, Francisco.	San Anselmo.	Unknown.	2 72
Lann, Doris M.	Ross.	Unknown.	1 51
Lemmon, Margaret.	San Anselmo.	Unknown.	4 85
Marple, R. J., and Daisy.	San Anselmo.	Unknown.	4 59
Martinez, Marie, Mrs. R. J. Hageard, tr.	San Anselmo.	Unknown.	6 74
Mediros, Louisa.	3941 25th ST., SAN FRANCISCO.	Unknown.	4 81
Mullins, Nicholas.	San Anselmo.	Unknown.	16 78
Myers, Francis.	San Anselmo.	Unknown.	1 84
McAnley, Mary.	San Lorenzo.	Unknown.	3 08
McLaren, Daniel.	San Anselmo.	Unknown.	2 00
McLeod, Willard, c/o John Martin.	Ross.	Unknown.	1 76
McPherson, Robert.	Kentfield.	Unknown.	6 62
Pritchard, J. C.	San Rafael.	Unknown.	1 48
Richards, Le Roy.	Ross.	Unknown.	1 48
Russell, Carroll.	Corte Madera.	Unknown.	4 35
Russell, Blanche.	Corte Madera.	Unknown.	3 67
Schnecken, Mrs. Henrietta.	San Anselmo.	Unknown.	1 49
Spagnoli, Kate.	Kentfield.	Unknown.	5 14
Stewart, Mrs. S. J., tr. for Ernest Ransom.	Nicasio.	Unknown.	3 81
Swaason, Alex, c/o Pollard.	Ross.	Unknown.	1 95
Townsend, Kinnell.	San Anselmo.	Unknown.	1 43
			\$3,846 40
San Rafael Branch.			
McCarty, Rosa.	San Rafael.	Unknown.	\$91 32
Davidson, Evans.	San Rafael.	Unknown.	1 86
Siebel, Phillip.	San Rafael.	Unknown.	1 51
Myers, Wm.	San Rafael.	Unknown.	3 15
Hargens, Hilbert.	San Rafael.	Unknown.	1 83
Kelly, Mrs. J.	San Rafael.	Unknown.	3 12
Williams, Mrs. M.	San Rafael.	Unknown.	222 40
Best, G.	San Rafael.	Unknown.	2 19
Forino, Giovanni.	San Rafael.	Unknown.	12 12
Meyer, Martha M.	San Rafael.	Unknown.	101 19
Bishop, G. D.	San Rafael.	Unknown.	7 93
Shula, Alice A. E., or Antone.	San Rafael.	Unknown.	1 56
Burke, Wm.	San Rafael.	Unknown.	192 33
Heneman, Joe.	San Rafael.	Unknown.	3 34
Sorensen, N. S.	San Rafael.	Unknown.	11 19
Everett, N. E.	San Rafael.	Unknown.	1 30
Cadero, Albert.	San Rafael.	Unknown.	1 66
Luis, J. M.	San Rafael.	Unknown.	185 31
Vincent, L.	San Rafael.	Unknown.	3 90
Lonesaus, R.	San Rafael.	Unknown.	3 75
Marshall, Lucy A.	San Rafael.	Unknown.	2 99
Graham, K. E.	San Rafael.	Unknown.	21 59
Watson, Corbett.	San Rafael.	Unknown.	4 16
Trabucci, G. A.	San Rafael.	Unknown.	95 89
Josephson, Joseph.	San Rafael.	Unknown.	9 37
Lande, Wm. J.	San Rafael.	Unknown.	304 03
Clifford, Beatrice.	San Rafael.	Unknown.	30 08
Aliverti, Virgilio.	San Rafael.	Unknown.	1 72
Aliverti, Dante.	San Rafael.	Unknown.	1 73
Canziani, A.	San Rafael.	Unknown.	7 48
Robello, Frenchi.	San Rafael.	Unknown.	2 87
Lake, Toarrie H.	San Rafael.	Unknown.	1 42
Darwin, Eddie.	San Rafael.	Unknown.	16 48
Bonfiglio, G., trustee.	San Rafael.	Unknown.	3 71
Robinson, Mrs. C. D.	San Rafael.	Unknown.	1 34
Jungsten, R. D., trustee.	San Rafael.	Unknown.	1 42
Bosch, Fred.	San Rafael.	Unknown.	5 10
Berrigan, Marie.	San Rafael.	Unknown.	1 42
Nelson, Silas J.	San Rafael.	Unknown.	1 41
Brundage, Emma.	San Rafael.	Unknown.	2 04

DEPOSITS UNCLAIMED FOR MORE THAN TEN YEARS—Continued.

As of January 1, 1925.

Mercantile Trust Company of California, at San Francisco—Continued.

Name	Last known address	Alive or dead	Amount
Evans, Charles, trustee	San Rafael	Unknown	\$1 46
Garcia, Leslie Leno	San Rafael	Unknown	1 39
DeBall, Mrs. E. A.	San Rafael	Unknown	14 66
Ryan, Myles	San Rafael	Unknown	1 38
Portuguese American Branch, SAVINGS DEPARTMENT.			\$1,388 10
Boyd, Thomas P.	San Rafael	Unknown	\$51 32
Perry, Sarah A.	San Leandro	Unknown	21 27
Machado, Francisco M.	76 Jackson st.	Unknown	5 96
Oliva, Geo. V.	Larkspur	Unknown	18 60
Valladares, Augusto	748 Vallejo st.	Unknown	487 84
da Silva, Jose Joaquim	Nicasio	Unknown	10 69
Duarte, Joao S., and Maria C.	75 Church Lane	Unknown	10 68
Fernandes, Jose	75 Church Lane	Unknown	513 89
de Souza, Joao Pereira	San Rafael	Unknown	89 87
Borba, Julia	Vallejo	Unknown	18 63
da Silveira, Francisco I.	75 Jackson st.	Unknown	188 61
Joseph, Philomena, tr. for Leona Avila	Unknown	Unknown	12
Neves, Manuel Thomas	609 1/2 Sansome st.	Unknown	3 48
Joseph, Flora	Fruitvale	Unknown	1 92
Broderson, Wm. E.	Unknown	Unknown	01
Silva, Jose	San Rafael	Unknown	3 48
Vieira, Mary	Isleton	Unknown	123 93
Vieira, Olinda	Isleton	Unknown	181 97
Salvador, Jose	33 Clay st.	Unknown	123 16
Bettencourt, Manuel J., or Ana E.	San Pablo	Unknown	4,716 39
Pimentel, Jose Jacintho	175 Jackson st.	Unknown	4 35
Baptista, Antonio T.	San Bruno	Unknown	18 10
Fontes, Maria da Conceicao	Tiburon	Unknown	5,101 41
Mosquita, Jose T.	Mendocino	Unknown	298 46
Regalo, Elvira	Point Reyes	Unknown	23 85
Flores, Jose Joaquim	Unknown	Unknown	9 21
Gregorio, Maria, Antonio Gregorio, trustee	Bolinas	Unknown	16 79
Souza, Manuel Vicente	S. S. "Gold"	Unknown	4 52
d'Althayde, Manuel Pereira	Unknown	Unknown	3 03
Regello, John G.	San Pablo	Unknown	43 97
Sequeira, Manuel R.	Oakland	Unknown	2 95
Conselho Rainha D'Amelia No. 45, U.P.E.C.	Novato	Unknown	820 60
Bettencourt, Alexandre A.	37 Clay st.	Unknown	7 86
Pereira, Maria Gomes	Santa Rosa	Unknown	980 92
Carlos, Augusto Vieira	37 Clay st.	Unknown	2 84
Conselho Luiz de Camoes No. 6, U.P.E.C.	Mendocino	Unknown	1,089 02
da Silva, Joao Faustino	Mill Valley	Unknown	37 89
Irmãdade do Divino Espirito Santo, Independente	Novato	Unknown	1,204 29
Coelho, Antonio B.	Tereira, Azores	Unknown	14 76
Martins, Maximiano P.	Str. "Reform"	Unknown	1 45
			\$16,263 09
COMMERCIAL DEPARTMENT.			
Azevedo, E. T.	Newman	Unknown	\$91 39
Bem, J. V.	Sausalito, Box 357	Unknown	16 20
Bettencourt, Manuel Bernardo	Unknown	Unknown	43 21
Borges, A. A.	Modesto	Unknown	14 76
Bray, Nelson H.	497 5th st.	Unknown	3 32
Brazil, A. G.	1078 63d st., Oakland	Unknown	49 06
Brun, M. C.	Ryde	Unknown	94 00
Carvalho, L. B.	Unknown	Unknown	28 00
Davis, Grace and Spence	Unknown	Unknown	7 56
Galiado, F. B.	171 O'Farrell st.	Unknown	7 09
Hogan, W. P.	Unknown	Unknown	7 63
Kittle, Allen	Unknown	Unknown	31 04
Lopes, J. L.	Vallejo	Unknown	2 00
Martin, Antonio	Bolinas	Unknown	40 39
National Transfer and Storage	11 Stuart st.	Unknown	4 86
Pacific Fruit and Exchange Co.	1040 Mason st.	Unknown	7 00
Neves, Joe F.	Ryde	Unknown	9 46
Poorman, Samuel, Treas.	Alameda	Unknown	176 00
Santos, Alfredo	Unknown	Unknown	14 50
Theodoro Co., J. A.	Unknown	Unknown	8 58
Vieira, Maneul	Unknown	Unknown	80 96
Weaving, Robert	Unknown	Unknown	3 00
			\$742 01

DEPOSITS UNCLAIMED FOR MORE THAN TEN YEARS Continued.

As of January 1, 1925.

The Mission Bank, at San Francisco.

Name	Last known address	Alive or dead	Amount
Allan Mining and Development Co., Inc.	3747 17th st.	Unknown	\$4 52
Allen, A. P.	104 Allison ave.	Unknown	4 76
Allen, Estella, Treasurer	151 Brighton ave.	Unknown	1 02
Ames, S. R.	S. E. cor. Haight and Fillmore sts.	Unknown	1 48
Atchison Mill	3624 19th st.	Unknown	6 98
Banta, Mrs. A.	82 Parnassus ave.	Unknown	1 71
Bauer Lamp, Reflector and Elec. Sign Co.	528 Gough st.	Unknown	1 27
Belknap, V. J.	4415 California st.	Unknown	1 45
Bell, H. F. or Mrs. H. F.	250 Frederiek st.	Unknown	5 23
Belmont Club	4441 Mission st.	Unknown	4 50
Belton, P. W., and Olga	1257 Hampshire st.	Unknown	1 51
Bender, Charles	1868 Market st.	Unknown	4 26
Bennett, R.	115 Bennington at.	Unknown	3 95
Bent, Fred N.	1550 Market st.	Unknown	1 67
Bergh, Anton	4038 23d st.	Unknown	5 02
Bertolani, Peter A.	2938 24th st.	Unknown	1 80
Bittenbender, M. L.	506 Guerrero st.	Unknown	1 50
Blanken, Henry	Six Mile House, San Bruno rd.	Unknown	5 10
Bonnehon, A.	311 Noe st.	Unknown	1 93
Bosworth, Virginia W.	3972 23d st.	Unknown	10 75
Bottonfield, S. F. W.	762 Valencia st.	Unknown	2 85
Boyes, W. L.	1280 Golden Gate ave.	Unknown	5 05
Buerger, Robt. R.	687 Guerrero st.	Unknown	10 84
Burke, M. A.	3855 20th st.	Unknown	6 52
Bush, George J.	562 Bartlett st.	Unknown	1 22
Butler, D. S.	1957 15th st.	Unknown	1 96
Buttner, Mary	Martinez	Unknown	5 00
Burns, B., J. Bianchi, and S. J. Brown	Unknown	Unknown	433 50
Caddea, James A.	1846 Folsom st.	Unknown	2 25
California Couch Co.	2074 Mission st.	Unknown	5 00
Carr, W. H., and/or Mabel	380 San Jose ave.	Unknown	1 54
Cassinelli and Co., S.	221 California st.	Unknown	2 77
Center, Geo. H.	3841 21st at.	Unknown	3 55
Cerf, E.	3225 19th at.	Unknown	2 07
Champion, M. H.	750 14th st.	Unknown	2 63
Clough, Wm.	65 Duboce ave.	Unknown	1 01
Code, W. F. (Mrs. Peel)	Unknown	Unknown	10 20
Connolly, J. D.	The Bank of California, N. A.	Unknown	1 14
Connolly, Mrs. M.	2324 Folsom at.	Unknown	1 00
Conrad, Mrs. F. H.	3574 17th st.	Unknown	1 35
Crafton, J. H.	2330 Mission at.	Unknown	1 25
Crawford, Daisy	302 11th st.	Unknown	3 00
Creamer and Dwane	24th and Mission sts.	Unknown	1 40
Culpepper, C. C.	2240 Folsom at.	Unknown	2 10
Cummins, P. J.	Mission Dolores Church	Unknown	3 49
Davidson and Co., R. H. (attached)	8th and Market sts.	Unknown	2 41
DeBrettville Co.	2684 Mission st.	Unknown	2 37
DelMonte Grocery Co. (W. Leinhoff)	250 Noe st.	Unknown	1 41
Dennis, B. W.	Bankers Life Ins. Co., Pacific Bldg.	Unknown	2 00
Doyle, Alice E.	1402 Valencia st.	Unknown	20 60
Doyle, C. A.	479 Valencia st.	Unknown	16 92
Dulfer and Fenzler	56 7th st.	Unknown	8 60
Duncan Springs Water Co.	Unknown	Unknown	1 39
Edler, F.	303 Chenery st.	Unknown	5 38
Elk Tamale and Canning Co.	2717 19th st.	Unknown	14 40
Eurkens, Nick	4393 24th st.	Unknown	3 01
Evans, Oliver	4221 21st st.	Unknown	5 03
Exposition Electric Co.	3137 22d st.	Unknown	5 21
Exposition Furniture Co.	567 Valencia st.	Unknown	7 46
Fahey Bros.	Hillcrest	Unknown	29 08
Farmer, R. H. (attached)	Unknown	Unknown	4 32
Farrentroof, Chas.	1793 Sanchez st.	Unknown	1 25
Farry, Harry A.	1606 Dolores st.	Unknown	4 09
Field, Theodore	1144 Versslea ave., Alameda	Unknown	1 98
Finks, Mary F.	Unknown	Unknown	17 33
Fish, W. C.	41 Richland ave.	Unknown	1 20
Forayth, Lillian M.	3921 26th st.	Unknown	1 25
Foster and Foster	323 Drumm st.	Unknown	1 17
Frobosc and Tierney	17 Douglas at.	Unknown	1 35
Frobosc, J. H.	4151 17th st.	Unknown	2 45
Frohman and Priestor	2635 Mission st.	Unknown	5 18
Gallagher and Sieger	412 30th at.	Unknown	1 37
Gauman, Winifred	Unknown	Unknown	2 17
Gerdes, Fred	4653 Mission st.	Unknown	1 09
Goldman and Co.	2688 Mission st.	Unknown	10 60
Gould, E. C., and Emma	416 14th st.	Unknown	3 73
Grace, Dennis	29th and Sanchez sts.	Unknown	11 05
Graff, John	1807 Mission at.	Unknown	1 74

DEPOSITS UNCLAIMED FOR MORE THAN TEN YEARS—Continued.

As of January 1, 1925.

The Mission Bank, at San Francisco—Continued.

Name	Last known address	Alive or dead	Amount
Greninger, D. E.	922 Valencia st.	Unknown	\$1 83
Hale, J. E.	24 Hoff ave.	Unknown	2 46
Hall, F. F.	1945 15th st.	Unknown	5 55
Hamilton, Jerome	56 Sanchez st.	Unknown	5 14
Hansen, Fred J.	1801 Mission st.	Unknown	4 94
Hansen, Peter	2944 Laguna st.	Unknown	1 45
Harding, Carry	137 Valencia st.	Unknown	20 00
Hartley, Chas. H.	714 14th st.	Unknown	10 49
Hassett, J. B.	1200 Pine st.	Unknown	2 68
Hatfield, F. L. and A. G.	144 Hugo st.	Unknown	1 21
Hiestand, A.	1006 Treat ave.	Unknown	1 40
Hirsch, D.	533 Haight st.	Unknown	8 48
Hoelskum, V. G.	2757 24th st.	Unknown	23 65
Hoffman, Harry	3869 23d st.	Unknown	2 33
Hollnagel, R.	1334 Castro st.	Unknown	4 12
Horn, Bettie J.	1271 1/2 17th ave.	Unknown	3 00
Hughes, Susan A.	509 Guerrero st.	Unknown	11 94
Hunt and Soreneen	23d and Valencia sts.	Unknown	21 50
Hurley, James	1408 Market st.	Unknown	1 25
Itha and White	3310 Mission st.	Unknown	1 96
Johnson, Gustaf	610 Elizabeth st.	Unknown	3 56
Johnson Lumber Mill Co.	931 16th ave. S.	Unknown	7 70
Kahn, I.	Unknown	Unknown	1 19
Kaliaki and Pinto	518 Market st.	Unknown	10 58
Kelly, Walter N.	c/o Meese and Gottfried, 19th and Harrison sts.	Unknown	4 62
Kemp, Emile	4123 21st st.	Unknown	4 00
Kimball, Rebecca M.	Chick's Booterie.	Unknown	1 09
Kripp, Emma A.	2508 California st.	Unknown	9 08
LeBlanc, J. D.	1186 Kentucky st.	Unknown	12 57
Licnez, E. G.	Box 12, San Bruno.	Unknown	13 08
Lydiakcn, Geo. H.	1329 Vermont st.	Unknown	2 37
Lynn and Cruickshank	Unknown	Unknown	6 75
McArthur, Flors M.	Unknown	Unknown	1 31
McCarthy Bros.	500 Guerrero st.	Unknown	4 33
McGreevy, Chas. W.	637 Guerrero st.	Unknown	1 19
McGuire, W. F.	362 4th ave.	Unknown	5 95
Melnes, W. A.	3261 Mission st.	Unknown	2 06
MacTigue, Richard A.	643 Natoma st.	Unknown	4 13
Madden, Pat H.	1527 10th ave.	Unknown	11 06
Manning, Mrs. James	365 Fair Oaks st.	Unknown	4 84
Marks, H.	1176 Valencia st.	Unknown	1 70
Mattfeldt, F. W., and/or Anna	4432 18th st.	Unknown	4 07
Maxwell, Alex.	237 Texas st.	Unknown	1 78
Metten, Louis	10 Peters ave.	Unknown	10 49
Milliken, G.	1047 16th ave. S.	Unknown	1 51
Mirkovich, James	514 Haight st.	Unknown	5 00
Mission Improvement Club	2675 Mission st.	Unknown	18 87
Mission Tent No. 59.	1321 Guerrero st.	Unknown	11 20
Modern Corset Co.	-115 Julian ave.	Unknown	2 03
Natban and Groslicht	1862 Fillmore st.	Unknown	2 90
Nelson, John E.	1023 Leavenworth st.	Unknown	1 84
Nichols, B. R.	7144 Fell st.	Unknown	6 03
Nickels, Paul	1044 Sanchez st.	Unknown	4 69
Nolan, Martin F.	230 Noe st.	Unknown	10 21
Nonnemann, Al H.	694 Shotwell st.	Unknown	2 95
O'Hanlon and Jones	489 Castro st.	Unknown	2 50
Oliver, Edw.	1796 Market st.	Unknown	1 75
O'Toole, Chas.	1325 Divisadero st.	Unknown	4 19
Paris Perfume Co.	115 Sanchez st.	Unknown	32 02
Paul, Frank	1139 McAllister st.	Unknown	13 95
Pelte, F. H., and/or Francis Gorman	2929 Howard st.	Unknown	4 80
Peninsula Teaming Co.	61 Duboce ave.	Unknown	5 42
Plevin, Wm. T.	65 Eureka st.	Unknown	2 55
Porter, Ellen M.	Vista Grande	Unknown	12 39
Pottorian, W. J.	16th and Mission sts.	Unknown	11 64
Raamussen, R. H.	274 Sanchez st.	Unknown	14 17
Reguin, E. L.	159A Albion ave.	Unknown	1 71
Robinson, E. J.	2583 Mission st.	Unknown	12 50
Ruscito and Co., F.	3616 17th st.	Unknown	2 92
Sarantitus Bros.	2101 Howard st.	Unknown	4 00
Saylor, Amelia	132 Church st.	Unknown	5 28
Sayre, C. C.	511 20th ave.	Unknown	1 21
Schaa, Nick	2133 Mission st.	Unknown	3 50
Schaubel, H.	484 8th st.	Unknown	2 33
Schmid Carl	447 Valencia st.	Unknown	1 80
Schrick, Helen	1935 Howard st.	Unknown	5 35
Schwartz, Harry G.	1705 Harrison st.	Unknown	1 09

DEPOSITS UNCLAIMED FOR MORE THAN TEN YEARS—Continued.

As of January 1, 1925.

The Mission Bank, at San Francisco—Continued.

Name	Last known address	Alive or dead	Amount
Shelly, James F.	597 Dolores st.	Unknown	\$1 19
Shelton, Arthur	Redington and Co.	Unknown	50 00
Siess and Sons, Jacob	2035 Mission st.	Unknown	2 52
Smith, J. S.	312 Anza st.	Unknown	1 10
Smith and Wolf	16 Camp st.	Unknown	7 44
Smyth, R. J.	2634 Mission st.	Unknown	3 14
South Park Dairy Co.	160 Shotwell st.	Unknown	1 42
Squires, M. H.	512 Metropolitan Bldg.	Unknown	1 61
Stearns, Gus	15 Sharon st.	Unknown	1 89
Sullivan, A. V.	3825 17th st.	Unknown	9 10
Sullivan, Daniel	2801 Howard st.	Unknown	1 25
Sutherland, Joseph	Unknown	Unknown	10 02
Swords, J. J.	28 Alvarado st.	Unknown	1 33
Thompson, Mrs. Nana	119 Bartlett st.	Unknown	1 84
Universal Machine Co.	621 Valencis st.	Unknown	7 54
Van Duzen, A. P., administrator	862 Guerrero st.	Unknown	2 00
Viccorvich, A.	47 Franklin st.	Unknown	14 45
Webster, J. E.	539 18th ave.	Unknown	5 84
Western Press Co.	3211 16th st.	Unknown	1 78
Wiens, Herman	1503 20th st.	Unknown	2 41
Wiggins and Co.	2640 Mission st.	Unknown	2 11
Williams, E. L.	1449 O'Farrell st.	Unknown	3 22
Wilson, Sam H.	21 Lyell st.	Unknown	3 82
Winters, F. C., estate of	e/o William Horstmeyer, 16th and Mission st.	Unknown	1 42
Wolf, Harold G.	1231 Guerrero st.	Unknown	1 18
			\$1,414 38

Mission Savings Bank, at San Francisco.

Abrahamson, Arvid, trustee for Margareta Grace Abrahamson	618 Manzels ave.	Unknown	\$2 73
Adolfsson, Oscar R., trustee for Harold S. Sjoberg	532 39th st., Oakland	Unknown	14 32
Aitchinson, Louise	Mill Valley	Unknown	3 85
Aleop, Genevieve	977 Pine st.	Unknown	1 38
Bang, Myra M.	328 Guerrero st.	Unknown	1 45
Benson, Eugene H., trustee for George Chas. Summer Benson	120 Julian ave.	Unknown	2 81
Benson, Engene H., trustee for Kenelm Winslow Benson	120 Julian ave.	Unknown	3 02
Berger, Tyrrel	Gilroy	Unknown	2 94
Boe, Annanias	730 Joost ave.	Unknown	1 64
Boger, Freds.	1390 Utah st.	Unknown	1 38
Borlen, M. D.	e/o A. J. Minsker, David Hughes Bldg.	Unknown	2 91
Brotherhood of Freight Handlers Union Local No. 158 of San Francisco	14th and Mission sts.	Unknown	13 21
Brown, J. S.	1312 York st.	Unknown	3 62
Burke, Elizabeth M.	721 Shotwell st.	Unknown	3 74
Camarrri, Mary	2542 San Bruno ave.	Unknown	1 55
Campbell, Fred L.	526 Madrid st.	Unknown	1 64
Castel, Charles DeF.	1381 Post st.	Unknown	7 81
Center, Mrs. Lizzie	203½ Bartlett st.	Unknown	7 83
Chambers, Aileen	3605 20th st.	Unknown	8 44
Cheetham, Anne M.	1001 Guerrero st.	Dead	3 47
Clousky, S. L.	6013 Mission st.	Unknown	3 24
Clambers, Amelia, tr. for Marien Clambers	3605 20th st.	Unknown	1 47
Crape, Jessie F.	732 Hayes st.	Unknown	94 26
Crosby, Harrison C.	1539 Clay st.	Unknown	3 02
Crosson, J. M.	2642 Howard st.	Unknown	2 49
Dametrondi, Verecedus, trustee for Grace L. Brune	Unknown	Unknown	4 21
Davis, Axel, trustee for George Davis	1558 Dolores st.	Unknown	2 61
Dawson, Isabella	1161 DeHaro st.	Unknown	1 05
DeMartin, E. M.	Ritz Hotel	Unknown	40
Denyven, Euther	30 Prospect ave.	Unknown	49
Elias, Aldo	866 Wisconsin st.	Unknown	4 78
Gannon, Reverend James J.	390 Shotwell st.	Unknown	15 45
Gilberson, Charles or Kate	2176 Mission st.	Unknown	7 45
Golsch, Christian E. H.	2960 22d st.	Unknown	4 13
Goolman, Edna Pauline	708 Diamond st.	Unknown	1 45
Gniffre, Charles	Angel Island	Unknown	45
Haldane, Frank B.	436 Bartlett st.	Unknown	31

DEPOSITS UNCLAIMED FOR MORE THAN TEN YEARS—Continued.

As of January 1, 1925.

Mission Savings Bank, at San Francisco—Continued.

Name	Last known address	Alive or dead	Amount
Hays, J. A.	227 San Jose ave.	Unknown	\$22 82
Hemphill, Della E.	3364 17th st.	Unknown	38
Hilariel, M. Elias	857 Wisconsin st.	Unknown	4 19
Hodgdon, Katherine A.	109 Bartlett st.	Unknown	13 99
Jansen, Oskar K.	131 Fillmore st.	Unknown	6 14
Jonea, Adam W., tr. for Ray Morgan Jones	142 Hearst ave.	Unknown	17 27
Kickard, Joseph	522 Precita ave.	Unknown	1 20
Johnston, Maud Bradshaw	841 Castro st.	Unknown	91
Lichtenwalter, H. W. C., or Mabel G.	34 Valencia st.	Unknown	26 33
Lind, Sam	94 Duboce ave.	Unknown	99
Linden, John	947 Hampshire st.	Unknown	42
Lyons, Joseph A.	1317 Dolores st.	Unknown	2 81
MacMunson, Mrs. Dr. Kelly	2267 Howard st.	Unknown	45
Macandrias, Elias	2502 Mission st.	Unknown	2 88
Martenson, Edith or Charles	606 Shotwell st.	Unknown	16 35
McDevitt, Susan	159 Julian ave.	Unknown	7 75
McKee, James T.	611 Howard st.	Unknown	4 42
McLaughlin, E. E.	1272 Dolores st.	Unknown	1 38
McNally, Arthur J.	405 Bartlett st.	Unknown	1 56
McNeil, Estella J.	San Bruno	Unknown	1 63
Mirandette, Frank	116 Clemeat st.	Unknown	7 51
Moore, John	1284 9th ave.	Unknown	35
Moore, John C.	1296 Treat ave.	Unknown	56
Murasky, Mary, or W. F.	345 Pierce st.	Unknown	4 21
Murphy, Bartholomew	187 Bocana ave.	Unknown	10 43
Neil, Nobi	128 Kesrny st.	Unknown	223 36
Nelsen, H.	703 Potrero ave.	Unknown	37
Nolan, Hannah A., tr. for Ednah C. Nolan	3568 18th st.	Unknown	2 49
O'Brien, Mary H.	427 Hickory ave.	Unknown	69
O'Conner, Dennis W., or Mary F.	719 Shotwell st.	Unknown	1 49
Olsen, Mary S.	418 Onk st.	Unknown	46
Otia, F. W.	342 San Carlos ave.	Unknown	15 17
Ottoline, C. J.	224 Birch st.	Unknown	1 44
Payne, Noah	1200 Treat ave.	Unknown	1 82
Phillips, Charles	129 Liberty st.	Unknown	20 47
Rector, Elnogene M.	101 Holly st.	Unknown	3 61
Resing, George Francia	Hotel Rosslyn, Eddy st.	Unknown	38
Robinson, James	1164 DeHaro st.	Unknown	4 43
Samsing, Carl J.	1106D Valencia st.	Unknown	1 44
Sanbraile, Niek	53 Albion ave.	Unknown	2 57
Schmidt, Mathilda	811 Treat ave.	Unknown	3 08
Shanaban, James L.	227 San Jose ave.	Unknown	1 22
Shawyer, Annie	3062 24th st.	Unknown	1 39
Singwald, Helen, trustee for George L.	4046 26th st.	Unknown	11 95
Smith, Catherine	1361 San Bruno ave.	Unknown	44
Steffen, Ernst	General Delivery	Unknown	2 96
Stoutenberg, Willfred	1081 Valencia st.	Unknown	1 38
Sullivan, Mary Louisa, or Harold Cornelius	3116 16th st.	Unknown	8 32
Supple, J. P.	2540 Mission st.	Unknown	35
Surmer, Emil E.	1356 Geary st.	Unknown	1 44
Thompson, F. F.	1405 Guerrero st.	Unknown	59
Thompson, N. B.	3143 16th st.	Unknown	1 41
Thompson, R., or Emma Thompson	3123 25th st.	Unknown	2 75
Voeck, Charles A., or Catherine Voeck	330 Mississippi st.	Unknown	2 17
Whitechair, E. J.	2158 Sutter st.	Dead	3 19
Williams, J. G.	2810 1/2 Pine st.	Unknown	41
Wilson, Alexander or Margaret Wilson	76 Prosper st.	Unknown	4 02
Yugantar Ashram Institute, Har Dayal, Secretary	436 Hill st.	Unknown	1 91
			\$716 60

The San Francisco Bank, at San Francisco.

Abram, Martin	113 Oregon st.	Unknown	\$13 76
Ackenheil, Edward	1368 15th ave., East Oakland	Unknown	22 27
Ackerman, A. H., trustee	3419 Washington st.	Unknown	15 78
Allen, William C.	c/o Wells Fargo and Co., Express	Unknown	7 65
Anderson, Rasmus	New Atlantic Hotel	Unknown	14 09
Anderson, Andrew or Augusta	256 Page st.	Unknown	41 28
Aoustin, Ernest	544 1st st.	Unknown	20 86
Armstrong, A. H.	c/o McCullom F. and T. Co.	Unknown	98 91
Barker, Frieda	241 5th st.	Unknown	19 50
Benjamin, Benny	Sso Jose	Unknown	8 76

DEPOSITS UNCLAIMED FOR MORE THAN TEN YEARS—Continued.

As of January 1, 1925.

The San Francisco Bank, at San Francisco—Continued.

Name	Last known address	Alive or dead	Amount
Benninger, Anna	Ross Valley	Unknown	\$9 57
Betty, Paul	245 Steuart st.	Unknown	7 10
Biegel, Maud A.	2031 Linden st., Oakland	Unknown	7 63
Bietenholz, John P.	712 Kearny st.	Unknown	44 00
Bingham, Nellie, trustee	1501 Golden Gate ave.	Unknown	12 15
Boehm, Adolph	636 Commercial st.	Unknown	51 44
Bowers, Joseph	417 Bush st.	Unknown	28 80
Brano, Carlos	2006 Dupont st.	Unknown	8 57
Bronn, Theodor A. P.	Los Ostates, Chihuahua, Mexico	Unknown	8 44
Brubas, Adolph C.	430 Chestnut st.	Unknown	9 95
Bryant, George W.	Benicia	Unknown	147 26
Burkhardt, William	Potrero	Unknown	254 51
Burtree, Henry J.	207 Montgomery st.	Unknown	8 86
Carlson, Gustaf Adolf	222 Minna st.	Unknown	474 53
Carlson, Johannes or Wilhelmine	1045 Mission st.	Unknown	33 22
Carroll, Emma	2524 Clay st.	Unknown	12 41
Churchill, Margaretha	2727 Folsom st.	Unknown	53 87
Christensen, Erik C.	115 11th st.	Unknown	8 49
Clapp, Josephine E.	302 Van Ness ave.	Unknown	9 50
Clark, Emma	43 Van Ness ave.	Unknown	21 14
Clarke, Frank E.	Niles	Unknown	12 15
Clausen, Fredrig W.	New Washington Hotel	Unknown	13 76
Cowins, Randsall	186 Bard st., Brooklyn, N. Y.	Unknown	45 58
Croker Frederick	1828 Post st.	Unknown	12 78
Cronan, Thos.	36 Clay st.	Unknown	221 54
Cronia, Hannah	25th st.	Unknown	9 60
Cullen, William	405 Clement st.	Unknown	7 57
Daly, Bridget	2116 Bryant st.	Unknown	9 85
Delmon, Louis	c/o Legallet Tannery, 6th ave.	Unknown	8 14
Dode, John	Harbor View	Unknown	61 66
Doherty, Joseph	536 4th st.	Unknown	20 94
Dowling, Margaret	218 Noe st.	Unknown	11 35
Dulinski, George	281 Shipley st.	Unknown	8 08
Dunn, Mary L.	1218 Hyde st.	Unknown	35 89
Dunn, Thomas	Honolulu, T. H.	Unknown	2 86
Eckert, Julius M.	Unknown	Unknown	14 25
Evans, John J.	Searchlight, Nev.	Unknown	24 02
Evans, John R.	21 Silver st.	Unknown	21 77
Evans, Warren	7th and Townsend sts.	Unknown	10 82
Ferrers, Giovanni	Colma	Unknown	332 64
Fiske, Loretta O.	Room 840, Call Bldg.	Unknown	194 56
Flanders, Lizzie G.	896 Broadway	Unknown	24 02
Frutos, Joseph P.	65 Jackson st.	Unknown	71 81
Frost, Henry	412 Ringgold st.	Unknown	1,037 59
Frost, Wm. H.	408 Bryant st.	Unknown	6 95
Frydendahl, Christian	West Berkeley	Unknown	75 52
Fuendeling, Edw. J.	705 Bush st.	Unknown	56
Fulton, Adelaide M.	48 Portola st.	Unknown	9 70
Gaston, Eva B.	3782 18th st.	Unknown	15 64
Gaebet, Edward	149 3d st.	Unknown	8 85
Giblin, Michael	Mission st.	Unknown	74 52
Gilbert, Frank, or Hattie	516 Van Ness ave.	Unknown	2 18
Gilbert, Robert	Ukiah	Unknown	15 97
Golden Gate Circle Drill Team	1749 Mission st.	Unknown	12 07
Goldstone, Hannah	2259 Geary st.	Unknown	7 35
Goldt, John	2001 Powell st.	Unknown	12 04
Gommerson, Johanna	c/o Sailors Union	Unknown	7 56
Grogan, Laura	San Francisco	Unknown	34 30
Groth, Christiana	1814 Divisadero st.	Unknown	5 45
Grussel, Hermann	Unknown	Unknown	30 91
Hagedorn, Elise	906 Lombard st.	Unknown	2 18
Hagerty, John F.	124 12th st.	Unknown	18 70
Hahn, Elizabeth B. or Eleanora Howell	1610 Pacific ave.	Unknown	8 52
Haldorsen, Haldor J.	Central Hotel, 3d st.	Unknown	13 82
Hall, Lillian M.	1228 Post st.	Unknown	7 99
Hall, William C.	814 Folsom st.	Unknown	4 60
Halpin, John	967 Harrison st.	Unknown	8 54
Halvorsen, Haldor	Rockpile	Dead	180 75
Hambley, Mary D.	38 Fair Oak st.	Unknown	17 40
Hansen, Albert	U. S. S. "McArthur"	Unknown	20 08
Hansen, Andrew	U. S. S. "McArthur"	Unknown	20 67
Hansen, Carl Andreas	c/o Sailors Union	Unknown	8 41
Hansen, Elise	Helmont	Unknown	10 15
Henion, Lillian	San Mateo	Unknown	1 69
Hinrichs, H. Wilhelm	Howard and Main sts.	Unknown	40 43
Hollsd, Emma G.	Tomasales	Unknown	8 70
Howe, Ada L.	9A Chantanooga st.	Unknown	11 63

DEPOSITS UNCLAIMED FOR MORE THAN TEN YEARS—Continued.

As of January 1, 1925.

The San Francisco Bank, at San Francisco—Continued.

Name	Last known address	Alive or dead	Amount
Howie, May	923½ Mission st.	Unknown	\$8 86
Johnson, Henry	Transient	Unknown	82 31
Joller, Bernhart	Chicago Hotel	Unknown	136 58
Justice, Darice	326 Mason st.	Unknown	8 14
Keefe, Thomas	Reno House	Unknown	449 59
Kelly, Catherine	408 McAllister st.	Unknown	22 34
Kessler, Friedrich	321 Ellis st.	Unknown	25 55
Kimme, William G.	252 Spear st.	Unknown	182 89
Klose, Philip	32 Turk st.	Unknown	15 21
Klotz, Bernard J.	1054 Post st.	Unknown	8 54
Knibb, Henry, executor for John Teggart	1022 Bush st.	Dead	99 42
Kramer, Johanne	613 Fulton st.	Unknown	11 30
Kumpf, Peter	Richmond	Unknown	11 31
Landkau, Adolph	Transient	Unknown	406 12
Landsborough, James	Ross	Unknown	9 53
Larsen, Fred Christian	Adams House	Unknown	43 72
Larsen, Ludwig	Towles	Unknown	16 02
Lavigoe, Joseph	11 Harlan st.	Unknown	8 32
Ledy, Thomas	Reno House	Unknown	136 03
Lee, Nicholas	447½ Natoms st.	Unknown	11 28
Lehman, Gustav	117 Olive ave.	Unknown	9 82
Lehmann, Solomon	500 Eddy st.	Unknown	56
Less, Risel, trustee for Louis L.	928 Eddy st.	Unknown	9 89
Levin, Robert A.	257 San Carlos ave.	Unknown	9 82
Levins, M. H.	1327 Turk st.	Unknown	7 64
Lew, Yick Sam	Hotel Mirabou	Unknown	9 52
Linderman, Janet E.	719 The Grand, Atlanta, Ga.	Unknown	18 33
Local No. 12, Paloma Western Fed. Miners	Paloma	Unknown	119 31
Luhrs, Emma	2617 Central ave., Alameda	Unknown	34 45
Lund, Johanna	701 Golden Gate ave.	Unknown	18 21
MacKown, Geo., tr. for Geo. MacKown, Jr.	595 Fell st.	Unknown	7 41
Mahoney, Jennie J. Wade	626 Sacramento st.	Unknown	41 48
Mandler, Katharina	1072 Howard st.	Unknown	42 08
Manetars, Harry	128 3d st.	Unknown	16 47
Marschalk, George H.	4th and Bryant sts.	Unknown	17 44
McColl, Hugh A.	915A Golden Gate ave.	Unknown	11 02
McCurdy, Charles A.	715 Howard st.	Unknown	8 21
McGowan, Anna S., trustee for Louise A. Pnlmtag	711 Polk st.	Unknown	7 22
McManus, Matthew or Bridget	Vallejo	Unknown	22 59
McNamara, James	17 Grey pl.	Unknown	63 47
Meyers, Albert	Peralta Park, Berkeley	Unknown	8 09
Mickel, Thomas	413 Powell st.	Unknown	15 37
Middleton, Minnie S.	1330 Jackson st.	Unknown	9 82
Miguelgorry, Dominio	Newman	Unknown	49 71
Miller, Lillian M.	Merced	Unknown	22 79
Möler, Otto	Tracy	Unknown	3 01
Mohrmann, Annie G.	20 Pierce st.	Unknown	12 08
Moller, Nicolai H., or Auguste P.	110 Berry st.	Unknown	12 32
Morris, Joseph, trustee for Chas. J. Morris	11 Lyon st.	Unknown	7 44
Morrie, Julius S.	1728 Sutter st.	Unknown	10 73
Muller, Charles	49 Stewart st.	Unknown	138 66
Murphy, Mary	25 9th st.	Unknown	18 35
Murphy, Nicholas R.	German Hotel, 656 Howard st.	Dead	34 52
Murray, Thomas	510 Davis st.	Unknown	45 92
Nelsen, George	106½ 14th st.	Unknown	49 56
Nelson, Henry	26 Eddy st.	Unknown	9 58
Nelson, Nels	35 Eldorado st., San Jose	Unknown	6 29
Nielsen, Th. Albert, or Hans P.	Haywards	Unknown	9 59
O'Connor, Edward, Jr.	12½ Madison ave.	Unknown	3 46
Olsen, John	Transient	Unknown	10 86
Olson, Albert	228 Brannan st.	Unknown	14 04
Olson, August	11 Telegraph pl.	Unknown	9 68
Ostrowski, Carl A. B., or Rose	Vallejo	Dead	26 45
Oswald, Albert J.	San Jose	Unknown	7 44
Otto, Amalia	1216 Bush st.	Dead	144 79
Pattison, George, or Mabel C.	1516 Castro st.	Unknown	9 86
Paulson, Wallace A., or Rose E.	2 De Long ave.	Unknown	5 63
Pedrini, Felix	430 Pacific st.	Unknown	16 95
Perry, Itaha M., tr. for Eleanor E.	Los Banos	Unknown	15 55
Peters, E. D. W.	242 Harriet st.	Unknown	7 35
Peterson, George A.	800 Kearny st.	Unknown	33 71
Peterson, Lillie	823 Hyde st.	Unknown	8 84
Pettersen, par August	Unknown	Unknown	65 11
Phillips, Chas. W.	Needles	Unknown	11 53
Pickersgill, John	36 Clay st.	Unknown	575 82
Pickup, Hartley J.	208 Drumm st.	Unknown	9 87
Platshek, Mark J.	400 Eddy st.	Dead	13 43

DEPOSITS UNCLAIMED FOR MORE THAN TEN YEARS—Continued.

As of January 1, 1925.

The San Francisco Bank, at San Francisco—Continued.

Name	Last known address	Alive or dead	Amount
Platt, Louis	922 Battery st.	Unknown	\$12 61
Prugh, Henrietta B., tr. for Abbie Morey	708 Taylor st., Alameda	Unknown	1 98
Rainey, Ella C.	2013 Broderick st.	Unknown	8 78
Ramsdell, Frederick W.	Piedmont Springs	Unknown	387 74
Regan, Jerry	Tuescora, Nev.	Unknown	5 98
Riechers, Anns	1358 Alabama st.	Unknown	8 53
Rodgers, Eugenie E.	2661 Steiner st.	Unknown	11 07
Rose, J. William	721 Folsom st.	Unknown	8 75
Rossi, Domenico P.	1400 Dupont st.	Unknown	14 61
Rule, Laurs E.	413 Broderick st.	Unknown	15 70
Ryan, Honora	Pittsburg Landing	Unknown	2 31
Saehen, Anna M. C., or August H. T.	2701 Harrison st.	Unknown	8 97
Samuels, Henry L.	Klau	Unknown	4 19
Schneider, Joseph	San Salvador, Central America	Unknown	10 59
Schultz, William	Hornbrook	Unknown	2 04
Schultz, Christian F.	764½ Folsom st.	Unknown	299 63
Schwarz, Henrietta, tr. for Ellen Thurston	39 Pacific st.	Unknown	12 24
Seekamp, Henry	235 2d st.	Unknown	196 67
Shannon, Maurice, guardian of Samuel	Unknown	Unknown	45 39
Shea, Mamie J.	928 Dolores st.	Unknown	18 73
Silva, Joaquin	West Berkeley	Unknown	172 22
Spaulding, Andrew	429 Castro st.	Unknown	15 13
Springer, Mary	200 Fair Oaks st.	Unknown	21 00
Standford, Louise	Sausalito	Unknown	29 67
Stearns, Edw. H.	404 Call Bldg.	Unknown	22 20
Stewart, George, or Mary	San Pedro	Unknown	5 61
Stirnkorb, Nettie, tr. for Ernest Stirnkorb	3936 Sacramento st.	Unknown	8 24
Stoll, Albert H., tr. for Harry A. Stoll	Unknown	Unknown	7 43
Stone, Louis S.	948 Market st.	Unknown	9 27
Stuart, William A., executor for Angelina Raveley	1104 Larkin st.	Unknown	26 24
Stuck, Georgiana	c/o California College, East Oakland	Unknown	17 33
Sullivan, Jeanie	Reno, Nev.	Unknown	8 59
Svensson, John Edward	6 Howard st.	Unknown	64 44
Tacy, Mary, trustee for Leater J. J. Tacy	1145 Bush st.	Unknown	7 15
Taylor, Amelia M. J.	907 Bryant st.	Unknown	102 05
Taylor, Laura M.	1368 Webster st.	Unknown	66 76
Tisdale, Lorrin G.	What Cheer House	Unknown	32 83
Tucker, James M.	Jamestown	Unknown	22 04
Turman, Friedrich	525 1st ave.	Unknown	66 51
Turner, Paul A.	Santa Rosa	Unknown	8 48
Tyler, John	66 Minna st.	Unknown	22 21
Umbrecht, Albert	428½ Hayes st.	Unknown	83 80
Vance, William G.	Eastern Hotel, Pine st.	Unknown	2 12
Vielitz, Hermann	912 Larkin st.	Unknown	24 73
Viotato, Joseph	c/o Great Western Mine, Lake County	Unknown	12 91
Vorlauffer, Wilhelm	318 Jessie st.	Unknown	14 29
Wagener, William	c/o Bank of Hawaii, H. T.	Unknown	25 31
Weber, Michel, adm. for Joa. Weber, deceased	Chatem pl.	Unknown	4 83
Wendel, Henry	Windsor	Unknown	8 20
Williams, Frank	418 Divisadero st.	Unknown	21 99
Williams, James	62 Tehama st.	Unknown	117 17
Williams, Mary A.	1107 Bush st.	Unknown	8 29
Wilson, E. J.	Napa	Unknown	6 43
Wilson, James M.	1315 Pacific ave., Alameda	Unknown	8 89
Wing, William A.	34 California st.	Unknown	8 49
Wittenberg, Hermann	45 3d st.	Unknown	285 58
Wolf, William	1308 Steiner st.	Unknown	11 57
Woodruff, Louise V.	Unknown	Unknown	18 27
Wulff, Joseph	Cor. Bush and Powell sts.	Unknown	12 05
Ackers, Sidney Louis	S. S. "Benicia"	Unknown	11 39
Adams, Margaret	1524 Ellia st.	Unknown	17 42
Adler, Margarethe	2293 Geary st.	Unknown	21 32
Ahern, Philip	525 Sacramento st.	Unknown	175 17
Airey, H. J.	2307 Jackson st.	Dead	18 12
Aitken, Ethna May	1368A Natoma st.	Unknown	8 87
Aitken, Julia	1168½ Church st.	Unknown	9 1
Ambrose, Michael	415 Laguna st.	Unknown	8 56
Andregegen, Rudolph	336 3d st.	Unknown	6 96
Andersen, Aksel G.	323 Tehama st.	Unknown	7 11
Anderson, Lars Alfred	508 Pacific st.	Unknown	41 19
Anderson, Roseetha H., tr. for Douglas H.	Belvedere	Unknown	1 42
Anderson, Sophia	2618 Pacific ave.	Unknown	25 31
Anthony, Edward A.	407 Commercial st.	Unknown	14 51
Asbell, Wm. A.	Bella Vista	Unknown	4 96
Atherton, Elizabeth	2148 Folsom st.	Unknown	20 15
Bachman, Henry	Sonoma	Unknown	384 65

DEPOSITS UNCLAIMED FOR MORE THAN TEN YEARS—Continued.

As of January 1, 1925.

The San Francisco Bank, at San Francisco—Continued.

Name	Last known address	Alive or dead	Amount
Badaracco, Louis, or Charles Badaracco	1615½ Leavenworth st.	Unknown	\$21 73
Bahnsen, Cathrina	3025 26th st.	Unknown	21 92
Baker, Antoinette	1401 Gough st.	Unknown	2 60
Baker, Edith I.	450 Ellis st.	Unknown	1 33
Baker, Genevieve M., tr. for Mervyn W.	2299 Turk st.	Unknown	7 56
Bandell, Emil, or Ella	Cement	Unknown	9 28
Bank of California, tr. for J. S. Lorenzen	1041 5th ave.	Unknown	46 97
Bank of California, tr. for Maria Klaus	1821 Mason st.	Unknown	62 19
Bannick, Margarethe L.	286 Divisadero st.	Dead	11 66
Barbraek, Ferdinand	1842 Stockton st.	Unknown	4 52
Barnes, John J.	1552A O'Farrell st.	Unknown	4 06
Bauer, Carrie	2209 Buchannan st.	Unknown	6 16
Bavena, Carlo or Jennie	7 Charles pl.	Unknown	10 37
Bayot, Jesus M.	2168 Sutter st.	Unknown	4 35
Bedgood, William P.	1607 Castro st.	Unknown	7 21
Bell, Annie	567 Miuna st.	Unknown	383 75
Bellmer, Johann	Turk and Larkin sts.	Unknown	13 78
Benkelmann, Miss Matilda	1004 R. R. ave.	Unknown	38 47
Betterton, T. H.	22 Reed st.	Unknown	10 76
Beyerle, Rupert	Sailors Union	Unknown	31 08
Binder, Alois	Washington Hotel, 4th st.	Unknown	4 81
Binning, Charles, executor for Johann Bin- ning, deceased	Bloomfield, Nev.	Unknown	43 04
Birney, Edward L., administrator for Cath- erine Birney, deceased, and F. P. Otis	Sonora	Unknown	817 89
Blakeslee, F. A.	1883 Green st.	Unknown	10 42
Bloch, Heinrich C. W.	Pt. Reyes	Unknown	10 15
Boger, Anton	31½ Zoc st.	Unknown	38 72
Bohns, Louis or Emma	Mokelumne Hdl.	Unknown	13 51
Bollinger, Henry R.	266 Tchama st.	Unknown	8 67
Bowden, John P.	20 East st.	Unknown	1 95
Boyd, Emma M.	Unknown	Unknown	5 14
Braddy, Lottie	Ione	Unknown	3 41
Bridges, Clara O.	823 Turk st.	Unknown	143 30
Brouil, F. O.	Reno, Nev.	Unknown	18 50
Brotherhood of Boiler Makers and Iron Ship Builders of America	403 Natma st.	Unknown	4 29
Brown, Anna C.	Redwood City	Unknown	3 65
Brown, Henrietta M., tr. for Walter L.	1227 4th ave.	Unknown	7 45
Browning, William	771 Folsom st.	Unknown	2 15
Bruse, Eugenius F.	344 4th st.	Unknown	10 23
Buerren, Dora	3 Harriet st.	Unknown	3 41
Buettner, Erwin	649A Folsom st.	Unknown	3 37
Bugmann, William, Jr.	San Pablo	Unknown	150 37
Burki, Celia, gdn. of Frederiek, minor	1416 Valencia st.	Unknown	745 15
Burns, Mary	2630 Hoyea st.	Unknown	10 54
Byrnes, John F.	265 Central ave.	Unknown	28 77
Caldwell, Mattie A.	1319 Lyon st.	Unknown	14 95
Callnon, John W.	579A Bryant st.	Unknown	13 44
Canning, John	Reno House	Unknown	35 68
Carlson, Carl V.	900 Michigan st.	Unknown	596 71
Carstens, Paul G. E.	Vallejo	Unknown	5 54
Chapman, Claire F.	940 Capp st.	Unknown	9 00
Chapman, George P.	Junction City	Unknown	23 40
Chisholm, Garnett I.	2116 Adelme, Oakland	Unknown	66
Clarke, Ldlie E.	937 Guerrero st.	Unknown	36 45
Clarke, Richard	Sailors Home	Unknown	27 40
Coad, Jane Mary	1082 Washington st.	Unknown	2 71
Coad, Jane Mary, or Elizabeth A. Smith	1108 Powell st.	Unknown	7 47
Coady, Peter	3290 Mission st.	Unknown	11
Colma Circle No. 811, C. of F. of A.	Colma	Unknown	7 51
Coppersmith, Theodore F.	105 5th st.	Unknown	6 97
Cohn, Elsie	303 Octavia st.	Unknown	17 38
Coleman, Jas. D.	Steamer "Gold"	Unknown	6 01
Coleman, Mollie	3391 18th st.	Unknown	7 63
Connelly, John, Jr., or Marcia C.	794 Lyon st.	Unknown	9 77
Connor, John S.	2323 Sacramento st.	Unknown	115 95
Conroy, Edward	217 3d st.	Unknown	800 88
Constantini, Stanislav	111 O'Farrell st.	Unknown	23 62
Conway, John H.	8 Palm ave.	Unknown	2 38
Cordt, John Ludwig Edward	Colton Hotel, 3d st.	Unknown	15 48
Cornell, Ray Baker	Unknown	Unknown	8 93
Costa, Louis	528 Pine st.	Unknown	34 16
Cox, Amelia	925½ Alvarado st.	Unknown	19 44
Cronin, Cornelius	40 W. Park	Unknown	32 59
Crosby, William	Livermore	Unknown	46 43
Crossman, Jonathan	Lodi	Unknown	2 93
Crumley, Belle	1180 Jackson st.	Unknown	7 89

DEPOSITS UNCLAIMED FOR MORE THAN TEN YEARS Continued.

As of January 1, 1925.

The San Francisco Bank, at San Francisco—Continued.

Name	Last known address	Alive or dead	Amount
Culleo, Frank	10th and Market sta., Oakland.	Unknown	\$150 44
Crutehfield, Mary	2818 Greenwich st.	Unknown	5 39
Dahldorf, Gustav	5 Washington st.	Unknown	2 44
Davies, Margaret I.	942 Howard st.	Unknown	8 43
Day, Fannie, tr. for Thorwald Christensen	836 Greenwich st.	Unknown	42 67
Dean, Benjamin L., or Mary	230 Lee ave.	Unknown	30 29
DeBerthier, Francisca M.	Baltimore Hotel.	Unknown	76 61
Deguchi, Saimatsu, or Shiyoon Deguchi	1520 Post st.	Unknown	6 38
Desmond, Elton T.	1711 Clay st.	Unknown	4 11
Deubner, Wm. C.	Marshfield, Ore.	Unknown	83 97
Dever, John F.	Pino Grand	Unknown	16 07
Devincenzi, Bastiano	921 Montgomery st.	Unknown	38 88
Diets, Elizabeth A.	819 Oak st.	Unknown	4 10
Dittmer, Walter	Haywards	Unknown	3 93
Doebkin, Gabriel	739 Rhode Island st.	Unknown	10 00
Doerr, Wilhelm	8 Billings pl.	Unknown	233 55
Doherty, Rebecca, tr. for Murthun Brown	1216 York st.	Unknown	7 23
Dolan, John and Catherine	5 Alameda st.	Unknown	34 86
Donnelly, Martin	611½ Howard st.	Unknown	678 81
Donovan, Margaret	Santa Clara	Unknown	61 26
Dorr, Christiano	Schweizer Heimath	Unknown	6 97
Dorry, Henry T.	2040 Scott st.	Unknown	3 86
Douren, A. L.	1210 Masonic ave.	Unknown	96 68
Duffy, Julia, tr. for Frances M. Isakson	465 Mississippi st.	Unknown	109 11
Duhnen, Henry A.	726½ McAllister st.	Unknown	4 52
Duriez, Aloise E.	143 3d st.	Unknown	15 16
Duwense, Albert	233 4th st.	Unknown	9 31
Dyer, Mary	1336½ Natoma st.	Unknown	18 25
Ebeling, Harry	Santa Rosa	Unknown	7 34
Eckelmann, Paul H.	San Rafael	Unknown	8 48
Edwards, Mary E.	4030 Howard st.	Unknown	31 18
Egan, Mathilda	110 Bernard st.	Unknown	4 77
Elrod, Lillian F., tr. for Rolland Elrod	1903 Francisco st.	Unknown	71 75
Entenmann, Karl	760 Howard st.	Unknown	37 88
Erikson, Emil	241 Steuart st.	Unknown	50 77
Eseobar, Cornelio, deceased, or J. Fernandez de Leon	Guatemala, C. A.	Unknown	5,135 94
Eugenias, Constantin	1869 Divisadero st.	Unknown	109 12
Evans, Olive	3006 Laguna st.	Unknown	70 19
Everson, Peter	529 Sacramento st.	Unknown	802 58
Fagan, Elieo F.	1806 7th st., Oakland.	Unknown	3 30
Fay, Margaret	Corte Maiera	Unknown	5 61
Feil, Augusta M. E.	San Anselmo.	Unknown	129 65
Feuz, Robert	Cassel.	Unknown	4 14
Fischer, Marie H. C. J.	208 19th st.	Unknown	4 51
Fisher, George	Benton	Unknown	246 96
Fiskna, Theodore E.	59 Vasser pl.	Unknown	52 12
Fitzgerald, Muriel M., trustee for Frances M. Woolley	1511 California st.	Unknown	14 78
Forbes, Sophia H.	1761½ Mission st.	Unknown	15 70
Ford, Mary	137½ Clara st.	Unknown	18 99
Forrest, Lillian	37 O'Farrell st.	Unknown	7 63
Fos, Virginia	San Jose	Unknown	869 99
Poster, Edward	Livermore	Unknown	11 99
Fox, Annie A.	2017 Buchanan st.	Unknown	30 48
Frace, John	433 Geary st.	Unknown	1 27
Frank, Angelo	1278 Turk st.	Unknown	7 88
Frankel, Richard	Winchester House, 3d st.	Unknown	7 72
Frazzini, Eliodoro	Hayden Hill.	Unknown	11 01
Freese, John H.	22 Sacramento st.	Unknown	770 88
Freitag, Elizabeth	Usal.	Unknown	6 13
Freeman, Clarence W.	126 Ellis st.	Unknown	2 60
Freer, Catherine M.	832 Fell st.	Unknown	2 14
Frey, Frank X.	Fresno	Unknown	12 43
Friedman, Sophie	2766 Mission st.	Unknown	32 90
Fries, Soren	Tentake	Unknown	4 97
Fritsch, Julius	260 O'Farrell st.	Unknown	2 90
Fuetsch, Josef	Goldfield, Nev.	Unknown	73 81
Fuhlendorf, Olga	Sonoma	Unknown	8 17
Fuhringer, Robert	726 Washington st.	Unknown	320 19
Furger, Melchior	c/o Jos. Tresch, Pacific and Sansome sts.	Unknown	73 19
Furri, Matteo	San Lorenzo	Unknown	1 58
Gableman, Lillie J.	1 Sumner st.	Unknown	7 51
Gade, Hans C.	685 Clay st.	Unknown	3 61
de Galicin, Jesus V.	870 Grove st.	Unknown	1 43
Garbutt, Margaret B.	St. Nicholas Hotel	Unknown	4 14
Garland, Frank	1613 Market st.	Unknown	1 00
Gattini, Marco	667A Castro st.	Unknown	8 87

DEPOSITS UNCLAIMED FOR MORE THAN TEN YEARS—Continued.

As of January 1, 1925.

The San Francisco Bank, at San Francisco—Continued.

Name	Last known address	Alive or dead	Amount
Gatto, Joseph, or Rosie Gatto	829 Greenwich st.	Unknown	\$2 80
Geist, Max	1100 Fell st.	Unknown	11 23
Gerlich, Johan J. G.	271 East st.	Unknown	283 88
Ghezzi, Filippe	419½ Filbert st.	Unknown	10 88
Giese, Carl A.	Soledad	Unknown	3,633 86
Gillis, Mary J.	714 Steiner st.	Unknown	4 45
Gleason, Harry F.	1156 Washington st.	Unknown	2 50
Gleason, Maurice	1697 Alabama st.	Unknown	5 65
Gleason, Michael	International Hotel.	Unknown	23 65
Gleicher, Benjamin	631 Haight st.	Unknown	7 45
Gmeiner, Joseph or Appollonia	14 Hawthorne st.	Unknown	24 70
Goetze, William, tr. for Paul W. Baumeister	31 Guerrero st.	Unknown	37 94
Goldberg, Emilie	Unknown	Unknown	193 78
Goodwin, Marcus K.	Camden	Unknown	2 53
Gorman, John M.	Independence	Unknown	7 93
Gorman, Mary J.	1663 Filbert st.	Unknown	22 13
Gottberg, Johan H. B.	58 A Walter st.	Unknown	8 40
Graeber, Edith M.	933 14th st.	Unknown	19 63
Graf, Gesine	101 Prospect pl.	Unknown	8 38
Graham, Susanna	2208 15th st.	Unknown	4 82
Graham, Virginia	St. Helena	Unknown	12 92
Graves, John L.	St. Helena	Unknown	897 11
Green, Arthur A.	1731 Sutter st.	Unknown	14 47
Griffiths, John James	1534 Howard st.	Unknown	12 81
Grohs, Fk. P.	Langella Valley, Ore.	Unknown	56 69
Gross, Jennie	1717 Buchanan st.	Unknown	8 71
Gutzzeit, Paul	321 Taylor st.	Unknown	4 09
Gyselaar, Fred	Truckee	Unknown	3 36
de Haan, Chas.	E. 14th st., Oakland	Unknown	182 68
Haekman, Elias	2311 Harrison st., Oakland	Unknown	3 85
Hagemann, A. F., or Amelia	1480 Page st.	Unknown	3 72
Hagemann, John	1043 Broderick st.	Unknown	59
Hahn, Joseph, Jr.	Yountville	Unknown	2 69
Hahn, Joseph O.	131 Montgomery st.	Dead	3 96
Hall, Elizabeth	Oakland	Unknown	23 07
Hslloran, Denis	Mayfield	Unknown	16 09
Hanemann, John	Diacovy, B. C.	Unknown	109 00
Hansen, Anders G.	Unknown	Unknown	6 32
Hansen, Harry	Lundy	Unknown	6,140 13
Hansen, Reinhold	272 Fulton st.	Unknown	8 83
Harbine, Hardy R., or Eugenis A.	Deadwood	Unknown	2 58
Hargrave, May E., tr. for Ruth B. Castle	1721 Quezada ave.	Unknown	192 74
Harrington, Joanna F., tr. for Mary, Leona, Edna, Alma and Abigail Harrington	919 Green st.	Unknown	8 73
Harris, James C.	744½ Washington st.	Unknown	4 30
Hartmann, Edward, or Madeline Hartman	72 Julian st.	Unknown	15 45
Hashagen, Chris	2800 21st st.	Unknown	12 12
Hauenstein, William H.	Rio Vista	Unknown	1,244 18
Hayden, John L., tr. for James L. Hayden	Presidio	Unknown	29 66
Hayes, Mary E., tr. for Lolita G. Boardman	2009 Pine st.	Unknown	18 00
Hegi, Robert, or Fanny Hegi	Vallejo	Unknown	17 22
Heilmann, Adolf	202 Brannao st.	Unknown	27 94
Helvogt, Elise	694 Treat ave.	Unknown	7 67
Henderson, Adeline	823 Pt. Lobos ave.	Unknown	8 11
Henderson, John C., or Jennie	715 Hampshire st.	Unknown	3 13
Henne, John A.	435 Pine st.	Unknown	23 01
Henseler, Arnold	Swiss Hotel.	Unknown	172 26
Herlichy, John	580 3d st., Oakland	Unknown	13 49
Hermann, Johan	Colms	Unknown	38 51
Hess, Helene	Larkspur	Unknown	3 55
Hess, Lena	1918 Jackson st.	Unknown	83 62
Hewitt, Hattie R.	15 Carit ave., Grand Rapids, Mich.	Unknown	33 62
Heyburn, John B.	Juneau, Alaska	Unknown	20 28
Hill, John E.	Burlingame	Unknown	21 60
Hirschfeld, Ernest	e/o Ship "Emily Reed"	Unknown	296 03
Hodgkins, William P.	419 Locust st.	Unknown	6 78
Hofer, Albert	538½ Jessie st.	Unknown	35 10
Hoffman, Max	725 Fulton st.	Unknown	29 25
Hoffmann, George F.	907 Eddy st.	Unknown	15 28
Holland, Mse E.	Larkspur	Unknown	2 80
Hollig, Msthilda	1123 Geary st.	Unknown	27
Hollister, Rose	450 Ellis st.	Unknown	1 13
Honegger, Adolf	2217 Steiner st.	Unknown	4 25
Hopen, Ove M.	506½ 2d st.	Unknown	229 91
Hoppe, Christian	Dixon	Unknown	17 90
Hops, John	1001 Valencia st.	Unknown	26 12
Horowicz, Moriss	914 O'Farrell st.	Unknown	6 16
Houlden, Fred	Brieland	Unknown	12 76

DEPOSITS UNCLAIMED FOR MORE THAN TEN YEARS—Continued.

As of January 1, 1925.

The San Francisco Bank, at San Francisco—Continued.

Name	Last known address	Alive or dead	Amount
Hover, Augusta	Fruitvale	Unknown	\$10 25
Howard, Mary	1906 Mission st.	Unknown	9 20
Howard, Mary A.	224 Dorland st.	Unknown	8 77
Huber, Joe	Ocean View	Unknown	7 51
Huber, Matthias	Stockton	Unknown	114 33
Hunn, Emil	26 Turk st.	Unknown	596 83
Jacot, Zetta A.	Newman	Unknown	3 57
Jackson, Andrew	615 Mason st.	Unknown	19 95
Jacobs, Carl	Bakersfield	Unknown	7 77
Jenkins, Clara E., or Lillian E.	2151 Greenwich st.	Unknown	633 94
Jennson, Walter	210 California st.	Unknown	22 25
Jewome, Albert E.	1313 Pt. Lobos ave.	Unknown	90 00
Jewell, Estelle M.	Pacific Grove	Dead	14 42
Johnson, John	240 East st.	Unknown	8 31
Johannsen, Niels	532 Eureka st.	Unknown	22 18
Johansen, Christian	e/o Union Oil Co.	Unknown	35 70
Johnson, Jacob K.	314 Brannan st.	Unknown	13 53
Johnson, Ida, or Martin	442A Lombard st.	Unknown	6 67
Johnson, Lizzie, or Anders	2958 24th st.	Unknown	4 78
Johnson, Miss Mathilda	2149 15th st.	Unknown	8 00
Johnson, Nettie, guardian of Hilmer Smith, minor	112 Castro ave., Pt. Richmond	Unknown	4 00
Jordan, Christine, trustee for Wilhelm J. H. Krauter	237 4th st.	Unknown	16 72
Jordan, Frederiek M.	Belvedere	Unknown	6 72
Judge, Mary	1325 Ashby ave., Berkeley	Unknown	18 41
Kahl, Gustav	211 6th ave.	Unknown	24 09
Karkane, Hjalmar	3151 15th st.	Unknown	64 43
Karsten, James	545 Turk st.	Unknown	1 65
Kehoe, Letitia	2388 Pine st.	Unknown	11 05
Keller, Otto	417 Maconada ave., Richmond	Unknown	1 63
Kellermann, Albert	677½ Mission st.	Unknown	441 95
Kelly, J. T. M., or Isabella	928 Sacramento st.	Unknown	7 48
Kel y, William H., or Lizzie	816B Larkin st.	Unknown	9 22
Kelsey, May	132 6th st.	Unknown	6 98
Kemp, Peter M., or Ellen M.	1416 Paru st., Alameda	Unknown	1 31
Killberg, Pet Olsen	Overland House	Unknown	234 39
Kincaid, Geo. F.	e/o J. E. Kincaid, Examiner Bldg.	Unknown	26 94
King, Frank L.	Sunol	Unknown	4 27
Kloss, Richard	227 Minna st.	Unknown	19 58
Klotz, Frank R., or Mary E.	338 Ohio st.	Unknown	1 58
Knsuer, Marie	950 5th ave., Oakland	Unknown	4 57
Kohnke, George	40-42 Prospect pl.	Unknown	7 23
Kolling, John	260 5th st.	Unknown	8 90
Koretic, Martin	1556 Thomas ave.	Unknown	7 35
Koster, Harry W.	926 Grove st.	Unknown	5 45
Kraus, Emma	2925 Webster st.	Unknown	6 99
Kristoff, George	631 Sacramento st.	Unknown	1,334 34
Kuster, Hugo	44 Willow ave.	Unknown	12 32
Kydd, David P.	213 Perry st.	Unknown	82 64
Kyne, Patrick J.	Kewick	Unknown	313 06
Labadie, Peter	Plymouth	Unknown	9 22
Ladd, Anna Sarah	2309 Jaekson st.	Unknown	4 58
Lannes, Jean	Unknown	Unknown	50 27
Larsen, Hans	4th and Chsnel sts.	Unknown	13 13
Larsen, Jens	2134 Folsom st.	Unknown	46 65
Larsen, Jens P.	South City	Unknown	3,282 06
Larson, Carl A., tr. for Shirley E.	1310 4th ave., East Oakland	Unknown	12 48
Lassen, Maria C.	General Hospital, Presidio	Unknown	26 71
Lay, Bertha E.	121 Sherman st., Alameda	Unknown	9 55
Leale, Anne M.	720 O'Farrell st.	Unknown	9 20
Leffer, Meig	1309 Stockton st.	Unknown	4,561 99
Lehrberger, Catherine	1311 Waller st.	Unknown	23 34
Lenz, Mary	479 Frederick st.	Unknown	2 98
Lewellyn, Mary A.	145 12th st.	Unknown	9 03
Lewin, Anna R.	Shasta	Unknown	32 34
Lichtenstein, Morris, or J. J. Fensterbusch	1107 Divisadero st.	Unknown	94
Lightsay, Leviaan	2509 Bush st.	Unknown	7 40
Lied, John E.	Creacent City	Unknown	8 67
Lindell, James A.	200 3d st.	Unknown	5 73
Liudholm, Erik A.	68 Lansing st.	Unknown	3 19
Lippert, Lisette	Port Angeles, Wash.	Unknown	95 93
Littlefield, Frank	Livermore	Unknown	2 53
Loneono, Tom	324 Union st.	Unknown	4 43
Loog, Edgar I.	1431 Ellis st.	Unknown	7 77
Loa, Martin	Worden	Unknown	3 25
Louget, Anselme, or Rosalie L.	75 John st.	Unknown	113 94
Louis, Frank	Fruitvale	Unknown	213 73

DEPOSITS UNCLAIMED FOR MORE THAN TEN YEARS—Continued.

As of January 1, 1925.

The San Francisco Bank, at San Francisco—Continued.

Name	Last known address	Alive or dead	Amount
Lovelsae, William	Blair, Nev.	Unknown	\$6 96
Lucas, Jennie	1757 Mission st.	Unknown	694 05
Lund, Nancy J., tr. for Hugh J. Macdonald	Cor. Oak and Stanyac sts.	Unknown	376 12
Lutz, Mary A., tr. for Amelia A. Lutz	3237 Mission st.	Unknown	67 33
Lynch, Alexander	1003 Market st.	Unknown	10 08
Madden, Frances M., or Frank P.	840 Venice ave., Los Angeles	Unknown	44 64
Maddill, David	4200 23d st.	Unknown	8 08
Maggart, Eleanor M., or Edward F.	2912 Fillmore st.	Unknown	24 02
Magnolia Lodge No. 8, F. O. F.	102 O'Farrell st.	Unknown	6 77
Maguire, Elizabeth	1456 5th st.	Unknown	14 69
Makova, Louis	879 Jaekson st.	Unknown	67 21
Maker, Mary J.	Weaverville.	Unknown	5 20
Maloney, Mary L.	1753 Howard st.	Unknown	9 69
Manny, Alfred	c/o California Wine Assn.	Unknown	11 30
Marchant, Herbert E.	Presidio Post Exchange.	Unknown	9 75
Marquardt, George	Richmond	Unknown	191 73
Marti, Maria A. J.	79 Shipley st.	Unknown	72 94
Martin, Leza	2134 Mission st.	Unknown	33 66
Martin, Robert A.	260 California st.	Unknown	2 54
Marty, Anton	179 Shipley st.	Unknown	34 31
Marx, Elizabeth	1203 O'Farrell st.	Unknown	17 46
Masson, James B.	Elmhurst.	Unknown	6 44
Masterson, Robert	701 Post st.	Unknown	2 91
Mattson, Leonard	204 East st.	Unknown	23 68
Mayenbaum, Msud	1076 60th st., Oakland	Unknown	244 67
McCaffery, Elizabeth	250 Locust ave.	Unknown	87 20
McClure, A. B.	Ukiah	Unknown	2 88
McCusker, Mary	873 Mission st.	Unknown	32 94
McDonald, David S.	c/o Schooner "Noyo"	Unknown	68
McEldowney, James, or Ellen	1224 Railroad ave.	Unknown	11 04
McGinnis, Delia	1362 Market st.	Unknown	11 18
McKean, James E.	415 1st st.	Unknown	19 49
McKenzie, Isabelle, or Lizzie A.	1339 Winfield st., Los Angeles	Unknown	10 78
McKenzie, Alexander	Wiochester House	Unknown	2,672 32
McMullen, Rockwell	Ft. Bragg	Unknown	14 67
McMullin, Betty H.	475 Vernon st., Oakland	Unknown	3 62
McNab, Lulu E.	2414 Dona st., Berkeley	Unknown	47 85
Medefind, Max, Jr.	188 4th st.	Unknown	44
Madina, Manuel J.	Danville	Dead	115 97
Meleher, Irona, or Harry	1739 Pine st.	Unknown	10 80
Merach, J. B.	1113½ Kearny st.	Unknown	48 16
Methmann, Diedrich	499 Haight st.	Unknown	7 88
Meyer, Louie	109 Girard st.	Unknown	18 81
Meyera, Chas. J.	560 Howard st.	Unknown	104 31
Midgley, Harry L., tr. for Elinor Mary	486 9th ave.	Unknown	7 67
Mietrasch, Richard	San Rafael	Unknown	13 49
Milani, Fioravante	917 Jackson st.	Unknown	15 27
Miller, John F.	335 Irving st.	Unknown	2 73
Miller, John F.	Mill Valley	Unknown	16 85
Miller, Henrietta	1522 Powell st.	Unknown	430 95
Mohr, Emma C.	2984 Folsom st.	Dead	17 34
Morel, Alice	Redwood City	Unknown	5 14
Moresi, William	Hotel Acme, 4th and Mission sts.	Unknown	4 90
Morrell, Mare	Unknown	Unknown	19 72
Morton, Janet	280 San Jose ave.	Unknown	25 50
Mortz, George	800 Montgomery st.	Unknown	25 16
Mueller, Adolf H. G.	22 Mission st.	Unknown	7 62
Muhlenhaupt, Paul	Tiburon	Unknown	11 56
Muhlner, Fred P. C.	375 Sutter st.	Unknown	10 03
Muller, Casper	Napa	Unknown	240 11
Muller, Louise	802 Indiana st.	Unknown	1 90
Murphy, Lawrence	Fell and Fillmore sts.	Unknown	16 99
Murray, Geo.	Brooklyn Hotel	Unknown	29 31
Myers, Freda C., and Olga T. Vogel	1526 Waller st.	Unknown	4 37
Myers, Valerie	Grand Hotel	Unknown	206 68
Namura, Haru M.	700 Mason st.	Unknown	11 76
Nelson, Anton	Berkeley	Unknown	6 44
Nelson, Helen L.	712 O'Farrell st.	Unknown	2 53
Neas, Albert P., or Marie L.	12 Howard st.	Unknown	9 39
Neumann, Alfred, trustee for Arthur	502 Fulton st.	Unknown	21 14
Neumayer, John	Sseramento st.	Unknown	668 03
Newerth, Marie A.	2629 Pacific ave.	Unknown	8 69
Nicholl, Mary E.	San Pablo	Unknown	3 48
Nicholson, William	784½ Harrison st.	Unknown	1,306 55
Nielsen, Anna M.	130 Koox st., Oakland	Unknown	5 36
Nilson, Axel J.	c/o Sailors Union	Unknown	12 94
Nordloff, Max	151 Mason st.	Unknown	1 70
Nugent, Michael	825 Battery st.	Unknown	31 05

DEPOSITS UNCLAIMED FOR MORE THAN TEN YEARS Continued.

As of January 1, 1925.

The San Francisco Bank, at San Francisco—Continued.

Name	Last known address	Alive or dead	Amount
O'Brien, Reta	1443 Ellis st.	Unknown	\$7 79
O'Grady, Maria	Virginia City, Nev.	Unknown	23 73
O'Kane, James D.	Menlo Park	Unknown	11 13
Oliver, Elizabeth L.	2107 Woolsey st.	Unknown	16 88
Oliver, Hugo L.	3070 Claremont ave., Berkeley	Unknown	1 71
Olivotti, Natale	26 Turk st.	Unknown	16 11
Olsen, James	What Cheer House	Unknown	17 21
Orford, Charles E.	22 Jefferson st., Berkeley	Unknown	14 12
Orthodox Catholic Brotherhood of St. Innocent	1715 Powell st.	Unknown	12 87
Ostertag, George	889 Golden Gate ave.	Unknown	19 45
Oswald, Annie	533 Geary st.	Unknown	10 79
Ottoson, Andrew	General Delivery, Portland, Ore.	Unknown	375 44
Oxsen, Ben, Jr.	Pleasanton	Unknown	213 46
Pacheco, John C., or Luisa C. Pacheco	Carson City, Nev.	Unknown	59 42
Pace, Adda M.	1511 Steiner st.	Unknown	6 06
Palmer, Albert R.	508 Jessie st.	Unknown	26 34
Park, Sarah	2083 15th st.	Unknown	5 20
Parker, Alpheus L., or George M.	Puente	Unknown	12 98
Pauline, Julie	1612 Leavenworth st.	Unknown	2 87
Paweska, Rudolph	160 Church st.	Unknown	17 36
Pedersen, Lars A., tr. for Alice Pedersen	718 Harrison st.	Unknown	9 77
Pedersen, Niels B.	182 Pacific st.	Unknown	2 71
Pentland, Emilie K.	864 Ellis st.	Unknown	28
Perle, Isabella D.	Angel Island	Unknown	6 14
Perrault, Walter G.	3555 Sacramento st.	Unknown	5 84
Perrosset, Francois X.	2660 Bush st.	Unknown	11 04
Perrson, Stina	466 Linden st.	Unknown	712 36
Person, Elina	667 Waller st.	Unknown	15 90
Peter, Jacob	Rodeo	Unknown	15 15
Peters, Chas.	Worden	Unknown	3 13
Petersen, Christ	22 East st.	Dead	274 40
Petersen, James	Lodi	Unknown	2 59
Petersen, Niels M.	41 Natoma st.	Unknown	5 23
Peterson, Axel W.	c/o Winchester Hotel, 3d st.	Unknown	5 27
Peterson, C. G. F.	1576 Treat ave.	Unknown	1 46
Peterson, Fritz R.	1163 Ellis st.	Unknown	162 44
Peterson, George H.	955 56th st., Oakland	Unknown	3 61
Picard, Charles	447 Broadway	Unknown	7 90
Picard, Jeanne	233 Montgomery ave.	Unknown	8 57
Pillich, Lena	863 Broadway	Unknown	4 80
Plasberg, Marie	20 Bartlett st.	Unknown	121 78
Podersky, William	792 Guerrero st.	Unknown	1 87
Post, John	Mechanics Office, West Oakland	Unknown	13 56
Potstada, George	1432 Valjejo st.	Unknown	2 70
Potstada, Magdalena	1432 Valjejo st.	Unknown	8 83
Prosser, George	38 Silver st.	Unknown	91 92
Provinces, Ellen	Grass Valley	Unknown	8 04
Prussler, Frank	Harbor View Park	Unknown	3 52
Puhler, George	Unknown	Unknown	197 79
Rambke, Otto, or Metta	1116 Broadway, Oakland	Unknown	88 86
Rampolla, Veronica	234 6th st.	Unknown	2,044 73
Randall, George F.	Oakland	Unknown	16 97
Rasmussen, Andrew	612A 4th st.	Unknown	13 99
Rathbun, Grace K., or Kate F.	425 13th st., Richmond, and Williams	Unknown	32 75
Rees, May	Livermore	Unknown	11 94
Rein, Jack W.	2973 Clay st.	Unknown	6 81
Renshan, Mary	357 1st st.	Unknown	13 78
Renner, John, or Frances J.	43 Beale st.	Unknown	4 04
Reynand, Emma	1732 Broadway	Unknown	150 16
Richards, Jacob O.	543B Frederick st.	Unknown	42 07
Richmond, Lester C.	507 Montgomery st.	Unknown	35 16
Rieble, Christian	1057 Howard st.	Unknown	24 60
Riordan, Josephine A., or Annie H.	29 Capp st.	Unknown	37 44
Riordan, Lizzie F.	513 Stockton st.	Unknown	8 21
Robina, Caroline W.	1805 8th nve., East Oakland	Unknown	19 23
Robson, Mary B., trustee for Helen	1618 Foley st.	Unknown	10 95
Roehon, A. J.	34 East st.	Unknown	1 17
Roesch, Friedrich	8th and Brannan ste.	Unknown	3,635 67
Rose, Charles	179 Minna st.	Unknown	24 20
Rose, Frederick, tr. for Olga Keough	829 Fell st.	Unknown	7 46
Rosenthal, Rosalia	1763 Ellis st.	Unknown	246 95
Rosenthal, Rose	474 Fell st.	Unknown	2,136 87
Rossau, Carl J.	300 Railroad ave.	Unknown	69 33
Rositter, James	206 Francisco st.	Unknown	31 04
Rowland, Richard E., or Emily F.	2214 Chapel st., Berkeley	Unknown	8 50
Ruble, W. B.	Rio Vista	Unknown	1 09
Ruckeburger, Fannie	1115 McAllister st.	Unknown	47 82

DEPOSITS UNCLAIMED FOR MORE THAN TEN YEARS—Continued.

As of January 1, 1925.

The San Francisco Bank, at San Francisco—Continued.

Name	Last known address	Alive or dead	Amount
Ryan, Rose	404 Cole st.	Unknown	\$8 20
Salas, Jose	907 Golden Gate ave.	Unknown	28 89
Salme, Martin	San Rafael	Unknown	2,521 86
Salostowitz, Frank	White Palace Hotel.	Unknown	24 03
Sarauel, Albert	317 Leavenworth st.	Unknown	22 27
Sassoe, Joseph	527 Union st.	Unknown	8 90
Saunders, Jeannette I.	San Rafael	Unknown	9 39
Sayland, Arthur	44 East st.	Unknown	7 24
Schado, Oswald	Bouldin Island.	Unknown	5,254 27
Schaefer, Henriette F.	1926 Bush st.	Unknown	71 10
Seher, Mary B.	1550 Fillmore st.	Unknown	3 27
Schernstein, Frank C.	San Rafael	Unknown	18 35
Schlecht, Ferdinand	What Cheer House.	Unknown	265 04
Schmidt, Kathe	2712 Webster st.	Unknown	35 96
Schmitt, Helene	823 Howard st.	Unknown	205 52
Schneider, H. W. Chas.	558 Kearny st.	Unknown	8 43
Schoenenberger, Max A.	920 Fillmore st.	Unknown	38 86
Schroder, Mary	234 Parnassus ave.	Unknown	2 85
Schubert, Herman	635 Broadway	Unknown	787 88
Schuker, Thomas	711 California st.	Unknown	394 62
Schultz, John J.	715 York st.	Unknown	2 76
Schulso, Pauline D.	316 10th ave.	Unknown	6 12
Schumacker, Oskar	764 1/2 Folsom st.	Unknown	16 39
Schwartz, Carl	139 Clara ave.	Unknown	224 37
Schwarze, Charles J.	Healdsburg	Unknown	11 24
Scott, Harriet R.	628 Merchant Exchange Bldg.	Unknown	17 32
Seiden, Charles	763 Howard st.	Unknown	7 38
Seligman, Wilhelm	3044 24th st.	Unknown	11 63
Serres, Catherine	771 Howard st.	Unknown	14 85
Shaner, Inza E. W.	Bloomfield.	Unknown	26 25
Sharon, Frank E.	Kiah.	Unknown	96 23
Shaughnessy, Francis O., or Maria	2859 Folsom st.	Unknown	55 66
Shea, Maude	4040 17th st.	Unknown	9 55
Sherlock, Thomas K.	2024 Sutter st.	Unknown	1 80
Silverman, Christie	Kodiak, Alaska.	Unknown	12 39
Simonis, Marya	580 San Bruno ave.	Unknown	15 52
Skulnick, Sam	347 Clement st.	Unknown	8 68
Smith, Gertrude L.	164 Sutter st.	Unknown	4 48
Smith, James C.	c/o Southern Pacific Co.	Unknown	8 36
Solomon, Isaac	161 3d st., Oakland.	Unknown	27 38
Sommers, Henry	54 Jackson st.	Unknown	112 83
Spotte, Elizabeth H. S.	1481 Geary st.	Unknown	5 30
Stagnaro, Gottardo	404 Bay st.	Unknown	85 14
Standley, W. H., or Evelyn	U. S. S. "Independence," Vallejo.	Unknown	6 26
Stanley, Charley S.	Gualala	Unknown	8 03
Starkey, John	648 Castro st.	Unknown	6 88
Storey, Jack H.	1324 Taylor st.	Unknown	4 40
Striby, Louise	1910 Union st.	Unknown	60 59
Stubbs, May Josephine	44 14th st.	Unknown	5 37
Suhren, Geo. H.	Wallace	Unknown	21 22
Sullivan, Mary	2105 1/2 Larkin st.	Unknown	26 38
Sullivan, Mary J.	647 Clayton st.	Unknown	6 86
Sundgren, S. N.	320 Drumm st.	Unknown	72 62
Suter, Jacob	Empire House	Unknown	741 43
Sweeney, Annie M.	Colma	Unknown	3 70
Swift, Patrick	Hayward	Unknown	21 10
Sylvester, Chas. B.	Winchester Hotel.	Unknown	626 86
Tellia, Nicholas, tr. for Athena Tellis	681 Harrison st.	Unknown	7 28
Tent and Awning Makers Union No. 1.	114 McAllister st.	Unknown	116 18
Teply, Jacob, or Anna E. A.	Unknown	Unknown	23 36
Terry, W. F.	Gaston	Unknown	9 37
Thiessen, Christian	Port Costa	Unknown	237 80
Thompson, James	Veterans Home, Yountville.	Dead	454 74
Thompson, Mae F.	150 Concord ave.	Unknown	4 72
Thorsen, Alfred	Reveane Cutter "McCullough"	Unknown	4 88
Tolleason, Frances M.	1394 8th ave., East Oakland.	Unknown	8 02
Tourjee, Mariane	Rosa Valley	Unknown	10 57
Trefts, Lucy, trustee for Ruth B. Castle	1649 Kirkwood ave.	Unknown	163 24
Treumann, Hermann	76 Richland ave.	Unknown	4 44
Trotta, Louia F.	Napa	Unknown	12 00
Twombly, Margaret	31 Tilden st.	Unknown	10 95
Uhrmeister, William	419 California st.	Unknown	1 89
Ulrich, Gustav	Coso House.	Unknown	126 20
Valerin, Dolores	512 Sutter st.	Unknown	9 24
Vannucchi, Rosalie	c/o Paul Resort, Sonoma	Dead	14 03
Vicini, Charles F.	Jackon	Unknown	13 24
de Vincenzi, Marie	230 Powell st.	Unknown	6 81
Vischer, Hubert	202 Crosley Bldg.	Unknown	13 37

DEPOSITS UNCLAIMED FOR MORE THAN TEN YEARS—Continued.

As of January 1, 1925.

The San Francisco Bank, at San Francisco—Continued.

Name	Last known address	Alive or dead	Amount
Wadel, Albert	Santa Ana, San Salvador	Unknown	\$69 16
Wagner, Charles	Unknown	Unknown	2 52
Wagner, Frederick A.	2192 Post st.	Unknown	2 52
Wagner, George	901 Scott st.	Unknown	1 11
Wahlstrom, Marie	Mill Valley	Unknown	12 39
Walker, Celestine J.	1016 Pierce st.	Unknown	6 96
Wall, Regina	216 Prospect pl.	Unknown	1 99
Walton, Jesse or Lawrence A.	1222 Treat ave.	Unknown	4 32
Warbrick, John	303 3d st.	Unknown	18 02
Wasch, Heurich	553 Mississippi	Unknown	114 30
Washington, Martha	Woodland	Unknown	10 38
Waterman, Emma L.	Calistoga	Unknown	11 53
Waters, Daisy	720 Jones st.	Unknown	4 35
Weiman, Frank or Margaret	1342 Pacific st.	Unknown	14 52
Wenderoth, John H.	Truckee	Unknown	11 98
West, Thomas	Fielding	Unknown	18 85
Wetter, John, or Maggie	771 University ave.	Unknown	9 82
White, Henry	504 3d st.	Unknown	6 99
Whytlaw, Alexander H.	2507 Pine st.	Unknown	21 53
Wilcox, Blanche A.	San Rafael	Unknown	7 28
Wilkena, Joseph	933 Webster st.	Unknown	12 93
Wilkena, Regina	204 Lily ave.	Unknown	52 71
Wilkins, August	316 Octavia st.	Unknown	20 48
Willard, C. J., Jr.	Etna Mills	Unknown	42 69
Williams, John T., and John B. Bunte	660 Parker ave.	Unknown	23
Williams, Mary C.	213 12th st.	Unknown	7 72
Williams, W. J. G., or Ada M.	3026 Clement st.	Unknown	36 67
Williges, Anna M.	Berkeley	Unknown	10 90
Wilson, John A.	335 Eddy st.	Unknown	454 29
Wilson, Sarah, or Isabella Wilson	Concord	Unknown	15 32
Wimmer, George	U. S. Revenue Cutter "Bear"	Unknown	8 22
Winberg, Per	Olema	Unknown	18 96
Winkler, Theophilus	Shafter, Texas	Unknown	6 25
Winterhalter, Ferdinaad	Randsburg	Unknown	429 89
Wittenberg, Matilda	San Jose	Unknown	90 16
Wittgen, Friedrich	Emeryville	Unknown	577 00
Wolf, Louis	Mered	Unknown	2 40
Wolf, Alice R.	2901 California st.	Unknown	2 84
Wolf, William, administrator for M. F. Hartter, deceased	San Rafael	Unknown	3 22
Woo, Lun Sing	709 Commercial st.	Unknown	11 26
Wright, Millie Langley	2101 Van Ness ave.	Unknown	123 63
Yoke, Tom	724 Jackson st.	Unknown	15 71
Young, Robert N.	Millwood	Unknown	16 00
Ziekwolf, Fred C.	Ft. Gibbons, Alaska	Unknown	3 30
Zimmerman, James	1711 13th ave.	Unknown	44 03
Zingee, Wm.	3010 Fulton st.	Dead	17 11
Zoehner, Emmy or Carl Zoehner	3049 Fillmore st.	Unknown	1 37
Zucca, Ernesta	624 1/2 Lombard st.	Unknown	18 98
Zwank, Joseph	560 Natoma st.	Unknown	412 98
Mission Branch.			
Appleton, Henry H.	230 Lowell st.	Unknown	14 65
Bento, Robin J.	3182 21st st.	Unknown	7 76
Buhland, Annie E.	3669 19th st.	Unknown	2 33
Bradley, James F.	2908 Mission st.	Unknown	3 61
Branscombe, Milton E.	290 Chittanooga st.	Unknown	7 49
Crimmins, Mary	10 Bartlett st.	Unknown	8 85
Davis, Alta M.	1393 Vallejo st.	Unknown	3 37
Donohoe, Patrick, or Marian Donohoe	1081 Alabama st.	Unknown	169 71
Durneen, John J.	143 7th st.	Unknown	7 78
Goellert, Josephine K.	2910 Howard st.	Unknown	1,647 25
Grenne, Ove M.	3266 21st st.	Unknown	6 00
Grunwald, Victor	460 Perry st.	Unknown	48 98
Heilmann, Rose or Richard W. Heilmann	805 Treat ave.	Unknown	1 30
Jones, Maye B., tr. for Marshall D. Jones	27 Liberty st.	Unknown	7 21
Jones, Maye B., tr. for Geo. W. Jones	27 Liberty st.	Unknown	7 21
Lauren, Algernon	2528 Geary st.	Unknown	2 92
Leiser, John L., administrator for Victorine Ernat, deceased	24 Shotwell st.	Unknown	326 38
Lyons, Edward J.	458 Guerrero st.	Unknown	16 68
Moore, Esther	824 Dolores st.	Unknown	2 84
Nielsen, Jens	1199 Valencia st.	Unknown	3 44
O'Connell, Reginald	704 Capp st.	Unknown	1 86
Pape, Catharine, or Anna M. Pape	759 Castro st.	Unknown	7 18
Shatford, Susie L.	2803 21th st.	Unknown	2 92

DEPOSITS UNCLAIMED FOR MORE THAN TEN YEARS—Continued.

As of January 1, 1925.

The San Francisco Bank, at San Francisco—Continued.

Name	Last known address	Alive or dead	Amount
Stephen, Ernest, or Emilie	1549 Dolores st.	Unknown	\$2 93
Sullivan, Jeremiah T.	3674 19th st.	Unknown	3 01
Weiss, Max.	963 York st.	Unknown	10 12
Park Presidio Branch.			
Block, Elias	3966 Sacramento st.	Unknown	3 70
Clark, Ed. E.	3000 Clement st.	Unknown	4 00
Ewing, Jennie S.	327 6th ave.	Unknown	3 88
Hughes, Margaret	345 2d ave.	Unknown	3 12
Ilgner, Otto	602 4th ave.	Unknown	8 96
Johnson, Violet E.	320 Chicago ave., East Oakland	Unknown	20 15
McArthur, Florence, trustee for Tom	272 7th ave.	Unknown	23 56
McCarty, Jane E.	773 7th ave.	Unknown	6 49
Smith, Ramona M.	241 Lake st.	Unknown	3 58
Yonhimoto, James	440 Clement st.	Unknown	4 49
Zelanaky, Jessie	600 Anza st.	Unknown	23 77
			\$92,582 01

United Bank and Trust Company of California, at San Francisco.

Fifth and J Streets Branch, Sacramento.			
Name	Last known address	Alive or dead	Amount
Smith, George	Sacramento	Unknown	\$2 57
Mueller, Elizabeth	M st. rd., R. F. D., box 82	Unknown	5 20
Ferguson, Augustine	Sacramento	Unknown	85 06
Heim, J. J.	Sacramento	Unknown	12 46
Wilson, Hannah A.	Sacramento	Unknown	8 98
Harer, Ernest	1113 8th st.	Unknown	761 02
Martin, Jesse	1417 29th st.	Unknown	2 91
Boyd, John J.	Mills	Dead	3 30
Leaks, Harold J.	Sacramento	Unknown	9 09
Gonsles, Mary L.	1624 14th st.	Unknown	1 93
McMurry, P. F.	Sacramento	Dead	68 93
Jamieson, John A.	2937 2d ave.	Unknown	6 64
Silva, Isabelle I.	Unknown	Unknown	28 48
Kitt, Fred T.	431 21st st.	Unknown	3 15
Starratt, J. E.	Fair Oaks	Unknown	9 20
Darby, Francis	Broderick	Unknown	62 23
Kumli, Bertha	Sacramento	Unknown	19 53
Smith, Everett	1124 F street	Unknown	3 38
McCarthy, Irene Francis	Sacramento	Unknown	9 87
Smith, Mrs. Blanche	1808 H st.	Unknown	11 52
Heenan, John F.	118 L st.	Dead	33 34
Simmonds, Albert D., minor	605 14th st.	Unknown	1 58
Cooper, Annie	1511 L st.	Unknown	2 92
Randall, Jennie M. II.	523 M st.	Unknown	18 53
Schadt, James L.	1315 24th st.	Unknown	2 79
Knight, R.	1313 8th st.	Unknown	2 57
Connor, Mabel O.	2215 N st.	Unknown	5 01
Johnson, Harold	818 11th st.	Unknown	1 43
Garrett, James, Jr.	Unknown	Unknown	7 80
Eidinger, Augusta W.	Placerville	Unknown	19 43
Wagner, Elwood, minor	609 14th st.	Unknown	6 36
Tretbeway, Alma	1058 55th st., Oakland	Unknown	3 23
Johnson, Alfred	1910 C st.	Unknown	1 78
Kellam, Susannah M., guardian of Omi Campbell	614 13th st.	Unknown	161 30
Brown, Earl D.	Campbell	Unknown	1 65
Penson, Clarence	Maxwell	Unknown	6 77
Connor, Mrs. J.	Truckee	Unknown	4 06
Gabrielle, Frank	Box 791 1/2 Schley ave.	Dead	2 05
Keene, William, Sr.	1508 24th st.	Unknown	6 14
Head, R. A.	1905 I st.	Unknown	3 44
Garbe, Edward	Towle	Unknown	16 76
Meyer, Herman	1108 G st.	Unknown	3 15
Boulin, Harrie L.	1121 23d st.	Unknown	3 20
Tieslan, Henry	Sacramento	Unknown	2 97
Hellnich, Guida	Sacramento	Unknown	2 91
Woodward, Mary E.	Truckee	Unknown	1 47
Joslyn, Ralph	401 15th st.	Unknown	1 47
Gill, Wendell	Unknown	Unknown	7 65
Heenan, Stella Marie	2517 O st.	Unknown	61 41
Frandsen, Andro	Arbuckle	Unknown	43 79
Schuler, Frank Louie	908 12th st.	Unknown	9 72
Umemura, H. K.	Clarksburg	Unknown	12 63

DEPOSITS UNCLAIMED FOR MORE THAN TEN YEARS—Continued.

As of January 1, 1925.

United Bank and Trust Company of California, at San Francisco—Continued.

Name	Last known address	Alive or dead	Amount
Gardner, Mrs. W. M.	1322 5th st.	Unknown	\$3 26
Quion, Ada E.	72 Perry st.	Unknown	27 71
Smith, A. C.	1814 Q st.	Unknown	1 43
Kearns, Katherine	1220 10th st.	Unknown	17 45
William, T. J.	Michigan Bluff	Unknown	1 42
McEneaney, Thomas P., minor	Galt	Unknown	8 07
Hite, Miss V. T.	Ankum	Unknown	1 40
Grey, Violet	2221 9th st.	Unknown	4 65
Grey, Eldon	2221 9th st.	Unknown	19 16
Grey, Stewart, minor	Lathrop	Unknown	6 21
Christian, Catherine, minor	1600 7th st.	Unknown	24 59
Davis, Wm. J.	Imperial Hotel	Unknown	2 26
Ross, W. B., and Leoa E.	Unknown	Unknown	1 39
Hood, R. D.	812 23d st.	Unknown	1 39
Durfee, Grace	Bieber	Unknown	7 73
Pina, Filenio G.	1602 3d st.	Unknown	1 67
Hicks, Elma and Elva	Wheatland	Unknown	30 66
Hicks, Murvin	Wheatland	Unknown	15 22
Kaneyoshi, Y.	1625 3d st.	Unknown	5 76
Bouzon, Peter	212 N st.	Unknown	5 57
Humphrey, Elizabeth L.	2331 4th ave.	Unknown	15 82
Humphrey, W. C.	2331 4th ave.	Unknown	2 90
Humphrey, Wm. Clayton, minor	2331 4th ave.	Unknown	8 55
McMeekin, Chas. W.	Nevada City	Unknown	35 73
Stockton Branch.			
Galbraith, Lester J.	529 E. Jefferson st.	Unknown	11 00
Bruer, C. H.	Unknown	Unknown	10 16
Coates, Florence A., tr. for Florence E.	345 S. Pilgrim st.	Unknown	3 91
Coates, Florence A., tr. for Elinor G.	345 S. Pilgrim st.	Unknown	7 26
Covault, Otis E.	417 N. San Joaquin st.	Unknown	1 18
Stathopoulos, Geo. P.	325 E. W st.	Unknown	2 84
Wood, Mrs. W. W.	930 S. Stanislaus st.	Unknown	1 49
Coates, Florence A., tr. for M. Reed.	345 S. Pilgrim st.	Unknown	7 71
Fox, Adelaide M.	211 N. Aurora st.	Unknown	80 61
May, William James	521 N. Edison st.	Unknown	4 19
Bonfigli, E.	California Market	Unknown	15 18
McCall, M. L.	1043 E. Miner ave.	Unknown	36 44
Seventh and J Streets Branch, Sacramento.			
Rubstaller, Charlotte Anne	1220 H st.	Unknown	2 33
Fickett, Margaret A.	2623 P st.	Unknown	8 56
Holdener, James M.	317 J st.	Unknown	787 86
Crone, Mrs. E., or Mrs. M. A. Hern	Unknown	Unknown	9 58
Glackin, Mrs. Josephine M.	1127 W st.	Unknown	14 81
Walter, Peter, or Blanch	1421 L st.	Unknown	1 47
Gilpin, Mrs. John F.	2319 H st.	Unknown	5 37
Frasisco, Mrs. Ada Trust	c/o C. P. Nathan Co.	Unknown	4 43
Bristow, Stephen	Knights Landing	Unknown	95 90
Lynn, Jno. Thos., by Sarah E. Lynn	1401 O st.	Unknown	7 23
Roussin, Wm. T.	Unknown	Unknown	189 67
Hern, John C.	Unknown	Unknown	4 10
Fraser, J. D.	Unknown	Unknown	106 61
Reed, Mrs. J. S.	1520 G st.	Unknown	3,532 00
Reeves, James Clyde	1526 3d st.	Unknown	7 16
Murphy, Mrs. Myrtle F.	Unknown	Unknown	8 65
Glass, Rowland H., by Mrs. R. Glass	Unknown	Unknown	8 56
Roemer, Peter	R. F. D., Sacramento	Unknown	1 63
Mills, Mr. and Mrs. Tom B.	2228 H st.	Unknown	1 90
Giusti, Paoli	Unknown	Unknown	3 08
Nicolaus, Edward A., Jr., by Nicolaus, Sr.	2509 M st.	Unknown	107 91
Lewis, Mrs. Lew	721 Eye st.	Unknown	6 86
Renwick, Mrs. Amos, A. H. Renwick	1501 16th st.	Unknown	43 05
Devine, May	2704 J st.	Unknown	17 03
Dwyer, F. T., and W. P.	Unknown	Unknown	207 55
Williams, M.	Unknown	Unknown	34 27
Russell, Mrs. Julia A.	512 11th st.	Unknown	165 54
Collisio, Hugh, by Judge Shields	Superior Court	Unknown	44 51
Cummings, Q. C.	1026 Page st.	Unknown	311 10
King, Edward R.	1309 L st.	Unknown	4 96
Seymore, A. M., Jr., by Seymore, Sr.	1605 H st.	Unknown	33 77
Coyne, George L., by Esther Coyne	915 21st st.	Unknown	3 21
Sronce, Anns	700 13th st.	Unknown	9 59
Pengelly, Herbert	613 14th st.	Unknown	2 13
Taylor, Louis Marion	Broderick	Unknown	1 97
Cox, Clark Wm.	Broderick	Unknown	23 87

DEPOSITS UNCLAIMED FOR MORE THAN TEN YEARS—Continued.

As of January 1, 1925.

United Bank and Trust Company of California, at San Francisco—Continued.

Name	Last known address	Alive or dead	Amount
Jones, Annie B., or Ruth	Unknown	Unknown	\$249 21
Stackpole, Jay	Placerville	Unknown	1,994 57
Hertel, Clem W.	1600 G st.	Unknown	415 30
Panabaker, Ed. E.	704 J st.	Unknown	212 24
Hodapp, Madelyoe, by J. L. Hodapp	Isleton	Unknown	7 98
Hodapp, Jos. A., by J. L.	Isleton	Unknown	7 98
Pedrick, Henry W. E., by G. A. Pedrick	Dixon	Unknown	19 51
Russell, Wm. O., Jr., by Mrs. E. Russell	Davis	Unknown	3 81
Shapard, Albert	Loomis	Unknown	7 88
Stoops, Clyde E., by Mrs. Lulu Stoops	Lineoln	Unknown	3 80
Gildersleeve, John	Auburn	Unknown	3 96
Didion, Lois E., by C. L. Didion	Yolo	Unknown	8 82
Martin, Louis, by Mrs. R. Martin	1007 T st.	Unknown	7 91
Vogt, F. R.	Box 52, Lincoln	Unknown	8 00
Derr, Marjorie, by J. W. Derr	2114 C st.	Unknown	5 46
Walton, Ray	2125 D st.	Unknown	3 43
White, L. A.	Unknown	Unknown	3 02
Weaver, Geo. Wm., and Martha Weaver	2915 S. st.	Unknown	3 02
McKee, Evelyn	2711 P st.	Unknown	8 00
Dalton, Donald C., by Nellie F. Dalton	2330 H st.	Unknown	3 02
Martin, C. E.	Unknown	Unknown	1 48
Inderkum, Joseph	3904 H st.	Unknown	9 50
Miller, J.	523 15th st.	Unknown	1 68
Dinelli, Adolinn	427 K st.	Unknown	1 56
Scheiber, Onon Ottilia, by Carl Linggi	Unknown	Unknown	14 43
Pipher, Helep	1618 27th st.	Unknown	8 00
Catlett, Mrs. M. B.	1120 1/2 J st.	Unknown	3 37
LeRoy, Richard	Unknown	Unknown	3 54
Green, J. H.	1113 22d st.	Unknown	6 17
Wheeler, Mrs. J. F.	709 9th st.	Unknown	1 90
Wetteraner, Eugene	801 H st.	Unknown	5 67
Holdsworth, Smith	320 K st.	Unknown	1 51
Dietrich, Fred	1614 17th st.	Unknown	3 38
Ryan, Mrs. Ella	1721 Q st.	Unknown	1 65
Barnett, W. Q.	1621 18th st.	Unknown	3 92
Nutt, George L.	1021 H st.	Unknown	8 02
Doyle, W. E.	2800 G st.	Unknown	2 37
Spomamure, Walter	320 P st.	Unknown	3 99
Fay, Morvin A.	1617 18th st.	Unknown	1 58
Evans, Mrs. A.	1608 F st.	Unknown	2 04
Cook, Carroll	1914 16th st.	Unknown	3 87
Louie, Elmer	015 4th st.	Unknown	35 62
Oak Park Branch.			
Enteman, Miss A. C.	3205 3d ave.	Unknown	4 26
Forrester, Wade W.	2949 Centre ave.	Unknown	1 95
Gunn, R. F.	3126 Orange ave.	Unknown	3 49
Taylor, Beatrice	Oak Park	Unknown	2 32
Taylor, Winifred	Oak Park	Unknown	1 46
Cook, Esther E.	3108 Orange ave.	Unknown	1 45
Dowdell, Harry G.	2926 34th st.	Unknown	46 62
McGee, Margurite	3751 Madrone ave.	Unknown	1 45
Lueas, R. B.	Oak Park	Unknown	1 44
Makie, Arthur	3269 7th ave.	Unknown	1 50
Richardson, Mrs. C. L.	2906 Stkn. ave.	Unknown	6 37
Crook, Mrs. D. A.	3131 3d ave.	Unknown	3 80
Hoppe, Chas. C.	3714 5th ave.	Unknown	1 42
Binder, Henry	Kaiser's Bakery	Unknown	1 40
Simmons, Laura C.	3749 3d ave.	Unknown	1 40
Clark, Walter E.	891 Palmetto ave.	Unknown	1 39
Hoppe, Geo. G.	3714 5th ave.	Unknown	2 05
Kine, Mrs. A. H.	3651 5th ave.	Unknown	1 47
Redman, O.	4200 Stanford ave.	Unknown	1 43
Sturn, Norma	3122 Orange ave.	Unknown	7 39
Lange, Catherine	Oak Park	Unknown	3 68
Fresno Branch.			
Patterson, I. H.	115 Goshen ave., Visalia	Alive	4 10
Hinman, Earl B.	1057 I st.	Alive	1 65
Appling, Wm. E.	R. F. D. 1, box 176, Oleander	Alive	5 97
Cook, Samuel S.	Fresno	Alive	51 52
Schakow, Katherine F., and Ferdinand	1631 I st.	Alive	10 91
Sheppard, R. J.	County Orphanage	Alive	3 56
Appling, Wm. E., trustee	R. F. D. 1, box 176, Oleander	Alive	2 09
Crowley, Irene Elizabeth	327 Howard	Alive	1 85
Van Derhoof, Vertess	Lost Hills	Alive	16 81
Goularie, Jr., Antone	Fresno	Alive	3 48
Wheaton, Georgia W., and W. R.	1562 J st.	Alive	1 67

DEPOSITS UNCLAIMED FOR MORE THAN TEN YEARS—Continued.

As of January 1, 1925.

United Bank and Trust Company of California, at San Francisco—Continued.

Name	Last known address	Alive or dead	Amount
Fusch, Peter, executor.....	Fresno.....	Alive	\$83 90
Fusch, Peter, executor.....	Fresno.....	Alive	26 63
Hansen, Alex. H.....	R. F. D. 1, Oleander.....	Alive	3 67
Love, Winifred H.....	1233 N st.....	Alive	1 85
Rogers, J. B.....	Las Palmas.....	Alive	1 85
Kelley, E. V.....	1719 L st.....	Alive	4 27
Wigginton, J. F.....	Box 2937, Malaga.....	Alive	0 62
Ehikian, George.....	710 I st.....	Alive	1 55
Southwick, Gordon Neil.....	735 Elizabeth st.....	Alive	32 25
Kuzmich, Nick.....	R. F. D. 8, box 63, Fresno.....	Alive	7 00
Smith, J. E.....	Kearney Park.....	Alive	1 61
Phillips, Mrs. J. B.....	2341 Davis st.....	Alive	3 21
Swartout, Marie.....	2428 San Benito st.....	Alive	2 37
Lund, Annie.....	R. F. D. 2, box 17, Oleander.....	Alive	2 29
Loomis, H. H.....	523 S. Angus st.....	Alive	8 01
Finch, Wm. E.....	Kearney Park.....	Alive	2 76
Vickers, Laura E.....	344 Clark st.....	Alive	1 65
Rucker, Maxine.....	1326 K st.....	Alive	31 17
Beall, Layman.....	135 Callish st.....	Alive	1 76
Fleener, Eunice.....	1055 R st.....	Alive	1 54
Musto, Pete.....	1561 F st.....	Alive	3 39
Sbirley, George.....	R. F. D. 4, box 28.....	Alive	1 83
Tolle, Clifford L.....	1428 I st.....	Alive	1 50
Hopkins, Thorne.....	404 Neilsen ave.....	Alive	80 93
Barsam, J. H.....	Chico.....	Alive	3 93
Wibe, Hans P.....	R. F. D. 1, box 54k, Kerman.....	Alive	1 49
Borrmann, Henry A.....	325 M st.....	Alive	5 81
Harpster, Lou.....	1044 J st.....	Alive	1 68
Kelley, Mrs. E. V.....	1719 L st.....	Dead	1 99
Adams W. W., and Elma A.....	R. F. D. 7, box 165.....	Alive	2 16
Wilkin, Henry.....	c/o Eisen Vinyard.....	Alive	1 66
Aughe, F. M.....	170 Neilsen ave.....	Alive	36 74
Sargeot, Chas. R.....	Mauhrbridge Apts.....	Alive	9 20
Mathews, Clarence.....	1838 Fresno st.....	Alive	1 48
Ferguson, Miss Mattie.....	175 Thesta st.....	Alive	1 63
Donleavy, Joe W.....	445 Olive ave.....	Alive	1 65
Brown, J. W.....	Bennett Hotel.....	Alive	2 92
Byrd, Walter Hunter.....	Sanger.....	Alive	3 18
Sannes, Jno.....	General Delivery.....	Alive	2 91
Michaels, Vernba.....	244 Jensen ave.....	Alive	3 98
Dean, Earl.....	352 Anna st.....	Alive	9 02
Brooks, J. H.....	3038 Iowa st.....	Alive	2 92
Warren, Luttie V.....	1118 I st.....	Alive	2 91
Bell, Carrie M.....	1562 Jay st.....	Alive	2 90
Nasstrom, Hattie L. W.....	445 Thesta st.....	Alive	2 91
Wilson, J. B.....	1127 I st.....	Alive	2 90
Fisher, John.....	844 O st.....	Alive	2 90
Assada, K.....	827 F st.....	Alive	3 48
Wright, Donald and Mrs. E. D.....	Unknown.....	Alive	2 90
Kelley, Pauline.....	1019 E st.....	Alive	2 90
Deamond Heleo.....	1019 E st.....	Alive	2 90
Mittenthal, Birdie E.....	818 N st.....	Alive	2 90
Tonsgaard, M.....	c/o L. C. Dzus.....	Alive	2 90
Haydock, Inez, Ethel and Wray.....	1432 White ave.....	Alive	2 90
Kafer, Geo. C.....	1103 Blackstone ave.....	Alive	2 90
Evans, Delmar.....	473 Calaveras ave.....	Alive	1 98
Large, Mrs. Hazel.....	1234 San Pablo ave.....	Alive	2 90
HolurJahl, Stone.....	755 Neilsen ave.....	Alive	2 90
Parenti, G.....	107 B st.....	Alive	2 90
Fellows, Ray E.....	733 Jensen ave.....	Alive	3 45
Hoffman, Edw. T.....	2222 Mono st.....	Alive	3 97
Tennell, Harvey E.....	934 I st.....	Alive	2 90
McLoughlin, Mrs. Elizabeth.....	469 Blackstone ave.....	Alive	4 76
Stout, Bryan.....	1085 Forthcamp ave.....	Alive	2 90
Walcott, Mrs. Faonie.....	2123 Merced st.....	Alive	2 90
Fassett, Mrs. E. L.....	1112 Bremer ave.....	Alive	3 02
Freeman, Miss Lizzie.....	2432 Tuolumne ct.....	Alive	2 90
Gallisher, Jno. D.....	385 Blackstone ave.....	Alive	2 90
Hicks, Mrs. J. H.....	1427 Eye st.....	Alive	2 90
Davidian, Rosie.....	311 L et.....	Alive	4 29
Seibert, Louise.....	c/o Fulton Hotel.....	Alive	3 19
Clark, R.....	General Delivery, Sanger.....	Alive	2 90
Decker, Mark.....	Sanger.....	Alive	2 90
Hewitt, J. W.....	Sanger.....	Alive	2 90
Malia, J. G., and Hazel W.....	Box No. 4, Sanger.....	Alive	2 90
Van Vleet, R.....	Sanger.....	Alive	2 90
Tripllett, Neva.....	2044 El Moute way.....	Alive	2 90
Peebles, N. J.....	430 M st.....	Alive	2 90

DEPOSITS UNCLAIMED FOR MORE THAN TEN YEARS—Continued.

As of January 1, 1925.

United Bank and Trust Company of California, at San Francisco—Continued.

Name	Last known address	Alive or dead	Amount
Glass, Geo.	2340 Clay st.	Alive	\$2 90
Harvey, Mrs. Belle F.	508 Van Ness ave.	Alive	2 90
McCabe, Edna	834 S st.	Alive	2 90
Piccolo, Mauro	1454 D st.	Alive	5 01
Matthews, Mrs. T.	759 J st.	Alive	2 90
Henton, Jno.	2342 Hills st.	Alive	4 44
Kleio, Fred	532 D st.	Alive	5 06
Day, E. S.	R. F. D. 1, box 37, Kerman	Alive	5 30
Gates, Benj. F., and Mrs. J. A. Wailes	221 Valeria st.	Alive	10 45
Ede, W. H.	624 L st.	Alive	1 44
Heeney, Caroline	605 D st.	Alive	2 88
Elanjan, M.	1511 Fresno st.	Alive	2 88
Potter, Miss Dorris	Hughes Blk.	Alive	2 88
Smith, Flo.	606 K st.	Alive	2 88
Smith, Mrs. Chas. P.	2 San Pablo ave.	Alive	2 93
Dean, Daisy Bell, and Hazel Edna	Toll House	Alive	2 88
Mullins, Miss Ethel	R. F. D. 2, box 46	Alive	22 40
Scott, A. C.	Box 182, Clovis	Alive	2 88
Taylor, J. J.	P. O. Box 273, Clovis	Alive	2 88
Finette, Miss Kate B.	912 Kern st.	Alive	2 88
Fortado, Tony	2904 Thomms st.	Alive	2 88
Beavers, Jas. Harold	321 Isabella st.	Alive	2 88
Beavers, Guy E.	321 Isabella st.	Alive	2 88
King, Will	425 M st.	Alive	2 88
McIntyre, A. E.	Fowler	Alive	2 88
Odei, K.	Fowler	Alive	2 88
Gearhart, Ida Mae	367 1st st.	Alive	2 88
McDonnell, Mrs. Annie L.	168 Diamond st.	Alive	2 88
Steele, John	1453 E st.	Alive	2 88
Bodell, A. E.	735 N st.	Alive	3 27
Cornelius, Richard R.	2615 Madison ave.	Alive	2 88
Murray, J. Arnold	3115 Nevada ave.	Alive	2 88
Oliver, Alice	1412 F st.	Alive	2 91
Russell, Mrs. Anna G.	158 Yosemite ave.	Alive	5 51
Sheffield, R. L.	674 Raisina	Alive	2 88
Perey McKay	429 G st.	Alive	1 76
Loekie, Audrey	Box 102, Fowler	Alive	2 88
Ceccorelli, Giacinto	1323 Tuolumne st.	Alive	2 88
Drury, Will	Box 169, Fowler	Alive	2 88
Giffin, Leland A.	1863 F st.	Alive	16 56
Nielsen, Silles F.	R. F. D. box 54, Oleander	Alive	2 88
Smith, Mrs. Minnie	664 D st.	Alive	2 88
Burgan, Harold V.	Sanger	Alive	3 06
Allen, Mrs. P. M.	Fowler	Alive	2 88
Lamler, M.	654 G st.	Alive	2 88
Bagley, Clifford	Malaga	Alive	2 83
Craig, M. S.	Sanger	Alive	2 88
Hayercraft, H. P., and R. D.	Malaga	Alive	2 80
Stogdill, Edgar B.	Fresno	Alive	4 41
Greeson, W. N.	Fowler	Alive	2 88
Hill, Matilda L.	651 E st.	Alive	22 55
Kamikaws, Mrs. Kaoru	Unknown	Alive	2 88
Karaki, H.	1537 Kero st.	Alive	2 88
Morton, Thomas	R. F. D. 3, box 78, Rolinda	Alive	2 89
Olsen, Gus	2004 Fresno	Alive	2 88
Roach, Jno. L.	R. F. D. 2, box 475	Alive	2 88
Seibert, Phillip	331 Cherry ave.	Alive	2 88
Bowen, Mrs. H. C.	1015 Roosevelt ave.	Alive	2 88
Fuzita, Y.	919 G st.	Alive	2 88
Hoge, Mrs. E. A.	Craycroft apts.	Alive	2 88
McGraw, Gae	1146 O st.	Alive	2 88
Olivares, Julius	Fowler	Alive	2 88
Ruia, Beo	Fowler	Alive	2 88
Romer, Anna	R. F. D. 1	Alive	2 88
Allder, Louise	R. F. D. 1, box 34	Alive	1 46
Baird, Dao	R. F. D. 4	Alive	2 88
Evangelho, Tony P.	2901 Ventura ave.	Alive	21 89
Spinosa, James	1513 E st.	Alive	2 88
Edmoodsen, Walter	1844 F st.	Alive	2 88
James, Katie	456 A st.	Alive	2 90
Athens, Tom	1022 I st.	Alive	2 88
Carter, Mrs. Ruth	Sanger	Alive	2 83
Fuji, K.	901 G st.	Alive	2 88
Keptios, Felix Harold	R. F. D. 1, box 74, Oleander	Alive	2 88
Keating, George & Frances	Unknown	Alive	2 88
Nielsen, Dorris	Sequoia Hotel	Alive	2 94
Foulsem, Mrs. Hsausina	R. F. D. 4, box 442	Alive	2 88
Randrup, Mrs. J. B.	R. F. D. 3, box 217	Alive	6 61

DEPOSITS UNCLAIMED FOR MORE THAN TEN YEARS—Continued.

As of January 1, 1925.

United Bank and Trust Company of California, at San Francisco—Continued.

Name	Last known address	Alive or dead	Amount
Schroebel, Norman L.	1160 Merced st.	Alive	\$1 44
Swanson, L.	R. F. D. 1, box 24	Alive	7 62
Steitz, Lydia	420 F st.	Alive	2 88
Minard, Mrs. Frank	521 Franklin st.	Alive	1 50
Gates, Chas.	2229 Fresno st.	Alive	2 88
Naden, Wolsey	R. F. D. 8, box 48.	Alive	1 79
Reid, Nina May	1959 F st.	Alive	4 41
Read, Willie	1959 F st.	Alive	4 41
Reid, Grinnell	1959 F st.	Alive	4 41
Sharer, Ralph V.	R. F. D. 8, box 63.	Alive	17 70
Setterquist, Nina	1617 J st.	Alive	2 88
Wilhames (or Williams), Lizzie	Unknown	Alive	2 84
Clark, Alice	R. F. D. 1	Alive	5 44
Ruppel, Henry	148 G st.	Alive	2 88
Heong, M.	1050 China Alley.	Alive	7 50
Matimoto, S.	1031 F st.	Alive	6 66
Arnold, Dorris Cecil	3541 Mono st.	Alive	1 56
Crawford, H. Vern	458 Belmont ave.	Alive	2 88
Brewster, Marian L.	735 Dennett ave.	Alive	2 88
Bracceso, J. E.	524 Thomas st.	Alive	2 88
Christensen, Willie	R. F. D. 5, box 58.	Alive	2 88
Christensen, Geo.	Bowles	Alive	2 88
Justensen, Mrs. Antone	Reedley	Alive	2 88
Miller, Mrs. Anna J.	P. O. Box 321	Alive	2 88
Schwabenland, Peter	R. F. D. 5, box 87A	Alive	2 85
Larsen, R.	c/o L. C. Duus	Alive	2 84
Hansen, Mrs. F. M.	R. F. D. 7, box 226	Alive	2 87
Dier, Jack	R. F. D. 6, box 930	Alive	2 87
Kelly, Lewis	Unknown.	Alive	2 87
Howard, F. M.	810 N st.	Alive	2 87
Carroll, J. C.	Grand Central Hotel.	Alive	2 87
Aldrich, G. T.	143 Main st.	Alive	2 87
Faretta, Tony	1262 B st.	Alive	2 87
Murphy, Frank E.	c/o Everts, Ewing and Wild.	Alive	2 87
Horne, Mrs. J. L.	2011 Mariposa st.	Alive	2 87
Kirby, J. P.	375 Fortcamp ave.	Alive	2 87
Petersen, Peter	Oleander	Alive	2 86
Richey, Mrs. W. H.	Stockton	Alive	5 04
Church, W. H.	1221 N st.	Alive	1 43
Schaefer, Chas.	General Delivery	Alive	2 83
Feldvoss, Maren Catherine	R. F. D. 10, box 10.	Alive	2 84
Kjeldsen, Anna, and James	263 Fortcamp ave.	Alive	2 09
Walsh, Elsie May	1020 M st.	Alive	5 83
Rennix, R. C.	148 Vsleria st.	Alive	1 59
Henderson, S. S.	159 Raisins st.	Alive	1 54
Leydon, Mrs. H. E.	176 Fortcamp ave.	Alive	1 42
Penland, Loyd Byrd	3011 McKenzie ave.	Alive	2 80
McLain, C. H.	R. F. D. 10, box 72.	Alive	1 40
Gilger, C. B.	735 H st.	Alive	3 19
Parker, Hugh James	1821 Tyler ave.	Alive	2 78
Eaton, Mrs. Violet	2525 Stanislaus	Alive	1 40
Smith, Felita M.	181 Yosemite ave.	Alive	3 27
Barrows, Lizzie T.	R. F. D. 2, box 63.	Alive	3 02
Bell, Frank C.	1839 K st.	Alive	7 99
Southwick, Rcbt. Wilhelm	735 Elirabeth at.	Alive	4 19
Yore, Dolly	1018 N st.	Alive	1 43
Richmond, Stuart L.	Auberry	Alive	5 26
San Francisco Branch.			
Ackley, Gara C.	250 6th st.	Unknown	\$49 95
Ackley, G. L.	Unknown	Unknown	25 26
Barbee, Lillian Belle	28 Chatham pl.	Unknown	4 03
Baraes, Henry C.	2600 Howard st.	Unknown	5 95
Barnhart, Cora	Unknown	Unknown	6 32
Bauman, Cora	1946 Fillmore st.	Unknown	21 10
Baxter, L. B.	Belvedere	Unknown	4 25
Beck, Ludwig Hansen	c/o Pastor Carlson	Unknown	6 53
Bender, Mrs. Geo. A.	Unknown	Unknown	11 75
Benham, S. A.	1121 Ellis st.	Unknown	5 11
Beretta, W. F.	16 Francis at.	Unknown	3 21
Berg, Otto	Baden	Unknown	7 64
Bew, Geo. E., trustee	129 Sutter st.	Unknown	3 25
Biggs, M. Chas.	110 Nagbee st.	Unknown	3 05
Blano, John	151 Nafoma st.	Unknown	7 68
Blomquist, Axel	145 Noe at.	Unknown	6 33
Blyler, Mrs. Jas.	1673 48th ave.	Unknown	5 77

DEPOSITS UNCLAIMED FOR MORE THAN TEN YEARS—Continued.

As of January 1, 1925.

United Bsnk and Trust Company of California, at San Francisco—Continued.

Name	Last known address	Alive or dead	Amount
Bomuth, Clarence	243 Parnassus ave.	Unknown	\$2 46
Brady, Jas. H.	Unknown	Unknown	86 43
Brent, J. D.	2037 E. 23d st., Oakland	Unknown	3 81
Brawn, Atwell	Unknown	Unknown	3 08
Bruecker, Chas. D.	1462 48th ave.	Unknown	4 45
Brunel, Louis	Unknown	Unknown	3 03
Bruno, Wm. Ferdinand	Unknown	Unknown	9 91
Bruno, Maren John	Unknown	Unknown	9 91
Cancills, Antonio	Unknown	Unknown	7 27
Carlson, Kenneth	1190 Pine st.	Unknown	4 02
Carlson, Andrew	1436 Webster st., Oakland	Unknown	3 60
Carlton, H. H.	238 Fremont st.	Unknown	13 64
Carlton, Wm. A.	30th Inf., Presidio	Unknown	3 01
Carnick, Mrs. Byrel	673 Minna st.	Unknown	2 08
Carrick, Thos. F.	511 Sanchez st.	Unknown	3 40
Casey, Thomas J.	Unknown	Unknown	55 27
Cavindia, Leon C.	1037 Clay st.	Unknown	5 88
Clark, J. N.	Unknown	Unknown	3 08
Chine, Martin	Unknown	Unknown	19 40
Cocoris, John D.	1130 Mason st.	Unknown	4 16
Cohn, Jos.	Unknown	Unknown	83 66
Cullett, A. V.	1243 Green st.	Unknown	1 88
Connois, John E.	175 Stevenson st.	Unknown	3 11
Coombs, Clarence	1264 Sacramento st.	Unknown	7 21
Cooper, Geo. Fletcher	Unknown	Unknown	1 82
Cords, Edmond	414 Hoffman ave.	Unknown	1 65
Coupal, Francois	Unknown	Unknown	3 81
Craig, J., trustee	4746 Geary st.	Unknown	2 48
Cramer, Mrs. Mildred, trustee	Unknown	Unknown	6 19
Crandall, Russell	1211 Sutter st.	Unknown	8 62
Crary, C. S., trustee	Mayfield	Unknown	6 60
Cyr, Laura E., trustee	605 Baker st.	Unknown	6 24
Davis, Mrs. Edith M	Unknown	Unknown	3 93
Davis, Herbert O.	Unknown	Unknown	1 63
Davis, Elise D.	2400 Van Ness ave.	Unknown	3 47
Davis, Wm. F., executor	1000 Lombard st.	Unknown	3 47
Deering, Henry	345 Alvarado st.	Unknown	6 67
Delfino, Louis	1519 Haight st.	Unknown	5 95
Denko, John	Sausalito	Unknown	41 39
DeSoto, Ida	4th and Harrison sts.	Unknown	18 01
Dippel, H.	Unknown	Unknown	1 58
Donlan, Annette	14 Montezuma st.	Unknown	2 41
Duody, Thos.	Unknown	Unknown	98
Doreski, Anthony	U. of C. Hospital	Unknown	4 71
Douglas, Chas. N.	471 Parrott Bldg	Unknown	3 41
Down, Fred	Unknown	Unknown	3 44
Douglas, Sarah	3151 16th st.	Unknown	3 32
Drews, Henry	35 Dame st.	Unknown	2 96
Dulewanger, Gust, trustee	Unknown	Unknown	8 05
Dresner, Mrs. I.	1306 Laguna st.	Unknown	1 82
Dunn, Mrs. Thos.	Unknown	Unknown	7 22
Eickherst, Ads L.	Unknown	Unknown	1 78
Ellis, Margaret	Unknown	Unknown	24 60
Farnocchio, Jos.	410 Chestnut st.	Unknown	7 16
Field, Richard S.	2926 Pacific ave.	Unknown	9 03
Flem, K.	Sailors' Union	Unknown	1 06
Flood, Kate S.	1130 Stanyan st.	Unknown	7 04
Folger, Benj. Leighton	1154 Market st.	Unknown	4 25
Foster, Mrs. Belle	507 Hyde st.	Unknown	17 61
Fowler, J. H.	Unknown	Unknown	1 69
Frank, Chas.	1230 Octavia st.	Unknown	10 43
Frank, G.	1353 Post st.	Unknown	16 76
Franklin, Thos. J.	334 Elizabeth st.	Unknown	1 18
French, Clara	Unknown	Unknown	1 56
Friedlander, Isadore or Ida	Unknown	Unknown	22 52
Frost, Marion	824 Market st.	Unknown	3 48
Frost, Mildred	824 Market st.	Unknown	3 50
Frugoli, Marie	1863 Union st.	Unknown	17 28
Frye, Elizabeth	2634 Harte st., Berkeley	Unknown	5 52
Gambastiane, Louis	3019 Buchanan st.	Unknown	7 04
Gianella, Walter	1135 Ellis st.	Unknown	3 63
Gilroy, Marie	428 Jones st.	Unknown	1 33
Girard, Stanley	Unknown	Unknown	2 25
Glenn, Mrs. John	Unknown	Unknown	5 52
Glynn, Edw. C.	Unknown	Unknown	2 36
Gordan, Edna M.	Unknown	Unknown	2 65
Grade, Miss L. A.	Unknown	Unknown	3 52
Greenberg, Lottie, tr. for Jack Schwartz	Unknown	Unknown	3 52

DEPOSITS UNCLAIMED FOR MORE THAN TEN YEARS Continued.

As of January 1, 1925.

United Bank and Trust Company of California, at San Francisco—Continued.

Name	Last known address	Alive or dead	Amount
Griffis, Niwivich	Stockton Hotel	Unknown	\$3 81
Gronwaldt, L. F.	1417 Geary st.	Unknown	1 58
Gurrin, J. M., trustee for John Oliver	Unknown	Unknown	63 86
Gustafson, Mrs., trustee for Esther	117 Park Hill ave.	Unknown	3 51
Gustafson, Mrs. A., tr. fur B. Gustafson	117 Park Hill ave.	Unknown	3 64
Gustafson, Mrs. A., trustee for Ray	117 Park Hill ave.	Unknown	3 29
Hadlich, Joho	408 McAllister st.	Unknown	10 01
Hall, E. G.	Unknown	Unknown	4 36
Hammermith, Lew	Unknown	Unknown	16 59
Hans, Jas. M.	Unknown	Unknown	4 73
Hansen, Kathrina	3948 18th st.	Unknown	3 78
Hansen, N. P.	207 Guerrero st.	Unknown	6 41
Hanson, Wm.	San Mateo	Unknown	6 65
Harries, Jas.	143 California ave.	Unknown	3 48
Harrison, C.	133 Park Hill ave.	Unknown	4 33
Hart, Eakle	217 S. California st.	Unknown	3 25
Hartman, Carl	2315 3d st., Sacramento	Unknown	7 33
Hayes, W. E.	77 Central ave.	Unknown	6 47
Heckermao, Gerhart	San Diego	Unknown	7 30
Heid, Mrs. C. B.	2400 Van Ness ave.	Unknown	3 72
Hollbush, Herman C.	1996 McAllister st.	Unknown	32 75
Helms, Birgie	540 Bartlett st.	Unknown	1 67
Henderson, Frances Wueffing	3996 23d st.	Unknown	3 46
Henkenins, Fredene J.	1923 Webster st., Oakland	Unknown	5 95
Hennefeld, Fred	3019 Van Ness ave.	Unknown	1 51
Henshaw, Warren J.	473 Hill st.	Unknown	7 52
Herzog, S. G.	527 Franklin st.	Unknown	1 61
Hewartson, Clara	66 Pleasant st.	Unknown	3 22
Hildebrand, W. C.	2632 Howard st.	Unknown	3 33
Hoag, W. W.	Unknown	Unknown	1 48
Hofield, Carl H.	1335 Scott st.	Unknown	3 16
Hokanson, Olaf	Unknown	Unknown	205 14
Holmquist, Viktor	1236 Ellis st.	Unknown	3 45
Homan, M. T.	Hotel Regent	Unknown	4 67
Huson, Willis	1629 Bush st.	Unknown	15 22
Hutchinson, Wm. R.	1212 Francisco st.	Unknown	4 47
Hysms, Ed.	Unknown	Unknown	140 68
Iddings, Paul	216 4th ave.	Unknown	1 66
Inman, David	Unknown	Unknown	22 73
Iverson, Nils	Unknown	Unknown	1,465 51
Jeffries, Gres.	303 Market st.	Unknown	3 97
Jepsen, Paul	345 Jessie st.	Unknown	1 79
Jewell, Mary E., trustee	903 Ashbury	Unknown	14 30
Jewell, Richard C.	300 Baker st.	Unknown	15 48
Johanson, Ed.	44 East st.	Unknown	7 02
Johnson, Mrs. Margenette	Staten Island	Unknown	6 46
Johnson, May	Unknown	Unknown	57 48
Joest, W. W.	2201 Fulton st.	Unknown	2 55
Kabisch, Frank	22d and Howard sts.	Unknown	1,049 09
Karambinia, Diomascis	Unknown	Unknown	9 29
Leeffe, Mrs. Flora A.	Unknown	Unknown	78 36
Kefalas, Cfstathios	412 3d st.	Unknown	5 36
Kellogg, Lillian D., and Sheldon	Unknown	Unknown	23 09
Kelly, S. S.	312 Mason st.	Unknown	5 95
Kindend, Luells	Unknown	Unknown	5 81
Kindler, Mrs. E. R.	Unknown	Unknown	26 60
Kirschbaum, Percy W.	Hotel Irwin	Unknown	4 51
Kittle, Fred W.	Unknown	Unknown	1 60
Klamp, Frank C.	Unknown	Unknown	4 08
Klantke, Paul	12 Ringgold st.	Unknown	5 95
Knapp, Albert	411 Divisadero st.	Unknown	3 09
Koch, Herbert G.	General Delivery	Unknown	3 21
Koga, H. N.	3180 16th st.	Unknown	2 79
Kovacs, Mihaly	926 Natoma	Unknown	37 31
Kroeger, Henry C.	Unknown	Unknown	3 24
Kroce, Emma C.	220 63d st., Oakland	Unknown	7 02
Lamanni, Leonard, by Rachel	Unknown	Unknown	15 28
Lamar, Mrs. Lillian	409 Ellis st.	Unknown	3 26
Lampert, Julius	2265 Bryant st.	Unknown	5 95
Lane, G. G.	Unknown	Unknown	3 68
Lerau, Edw., trustee	Unknown	Unknown	1 14
Levy, L. A.	1417 Post st.	Unknown	7 00
Libo, Frank	Unknown	Unknown	6 73
Lind, Richard W.	942 Polk st., Alameda	Unknown	1 10
Lippman, M. F.	1242 Taylor st.	Unknown	1 20
Leverton, Mary, trustee for Geo.	Colma	Unknown	14 87
Loog, Mrs. Della	2009 Folsom st.	Unknown	15 57
Lucassen John	979 Oak st.	Unknown	8 32

DEPOSITS UNCLAIMED FOR MORE THAN TEN YEARS—Continued.

As of January 1, 1925.

United Bank and Trust Company of California, at San Francisco—Continued.

Name	Last known address	Alive or dead	Amount
Lundberg, J.	422 Post st.	Unknown	\$18 51
Magnuson, Andrew	36 Germania st.	Unknown	3 86
Makaras, E.	704 Folsom st.	Unknown	30 99
Mallory, Mrs. A., guardian for Horace	Unknown	Unknown	1 25
Markus, L. T.	7 East st.	Unknown	3 36
Martin, W. H.	56 Minoa st.	Unknown	43 87
McHenry, D.	Children's Playground, Golden Gate Park	Unknown	8 52
McKinney, Benj. Henry	147 San Jose ave.	Unknown	5 95
McKinstry, Mrs. Marguerite	540 Bryant st.	Unknown	3 71
McLaren, Edw.	1113 Fillmore st.	Unknown	8 90
McLeod, Angus	114 4th st.	Unknown	10 73
McLeod, Christina	Unknown	Unknown	6 61
McMahon, D.	981 Market st.	Unknown	5 95
McNeill, Annie	Unknown	Unknown	6 02
McPeck, Walter	1136 E. 22d st., Oakland	Unknown	3 25
Melt, L.	520 Hayes st.	Unknown	4 30
Menzer, Conrad, Jr.	2902 Bush st.	Unknown	3 40
Mendelsohn, Castle	Unknown	Unknown	3 12
Mero, C. V.	41 Portola st.	Unknown	4 09
Meyer, J., trustee	1031 Oxford st., Berkeley	Unknown	5 95
Mikkelsen, Chas.	565 6th st.	Unknown	3 82
Miller, Jean H.	56 Hardy st.	Unknown	1 26
Mires, Vincent H.	901 Stanyan st.	Unknown	20 96
Milinari, Frank	12 14th st.	Unknown	7 43
Mollen, Thos.	Lick House, 5th and Harrison	Unknown	3 27
Monntel, Fred	Unknown	Unknown	6 67
Montgomery, Ethel Meek	2863 Divisadero st.	Unknown	36 45
Mostaka, Geo.	365 Market st.	Unknown	18 31
Mullgardt, Alex. S.	Treehaven Apts., Ridgeroad, Berkeley	Unknown	11 71
Munier, Bessie	973 Dolores st.	Unknown	4 49
Muscio, Ethel	Pt. Reyes Station	Unknown	3 37
Nass, Davis	417½ Clementina st.	Unknown	833 96
Nelsson, Lara	126 11th st.	Unknown	30 61
Netter, L.	1818 Bush st.	Unknown	7 00
Nick, Mike	Unknown	Unknown	22 30
Nicolas, Jos.	Unknown	Unknown	3 51
Nielson, Knud	2107 San Jose ave.	Unknown	5 95
Noble, Mrs. Florence	Unknown	Unknown	5 70
O'Brien, Earl	1216 Fell st.	Unknown	2 15
O'Brien, Geo.	Unknown	Unknown	3 09
O'Brien, R. P.	1305 Baker st.	Unknown	7 00
O'Brien, W. J.	Unknown	Unknown	8 37
O'Day, Chas.	Unknown	Unknown	3 08
O'Donnell, Martin, administrator	1530 Jones st.	Unknown	140 46
O'Hara, John J.	Unknown	Unknown	6 72
O'Reilly, L.	1134 Bishop st., Alameda	Unknown	8 32
Olson, Norman, by M. C., guardian	850 Broadway	Unknown	1 25
Osgood, W. S.	103 Monte Vista ave., Oakland	Unknown	4 41
Papademetreu, Jas. G.	406 3d st.	Unknown	3 92
Parker, May L.	Unknown	Unknown	11 83
Paulsen, Theo.	1457 Santa Clara ave., Alameda	Unknown	3 83
Pecher, Mrs. H. J.	760 Divisadero st.	Unknown	3 02
Pencovic, B.	1936 Fillmore st.	Unknown	4 45
Peters, Henry	Unknown	Unknown	26 18
Peterson, Ejert	105 Steiner st.	Unknown	7 66
Pettersen, Otto F. V.	611 Howard st.	Unknown	1 16
Pinther, T. E.	105 Montgomery st.	Unknown	8 85
Plunkett, Phillip	41 Octavia st.	Unknown	8 48
Point, Will S.	29th Inf., Presidio	Unknown	3 91
Quinlan, Viola	Unknown	Unknown	7 12
Rebbe, Miss Ida	Palo Alto	Unknown	23 25
Reinhardt, August	Alhoush	Unknown	70 10
Reinhold, Gabriel	1100 Ellis st.	Unknown	3 91
Rice, Leland S.	Unknown	Unknown	20 51
Richardson, Sarah M.	617 Clayton st.	Unknown	8 62
Rittman, Henry	10 Ford st.	Unknown	5 28
Risterpart, Chester H.	Unknown	Unknown	3 13
Roberts, Edwin	244 Shotwell st.	Unknown	17 99
Roche, J. Frank, trustee	2848 Greenwich st.	Unknown	3 65
Rochester, P. W.	318 California st.	Unknown	3 47
Homer, P. A.	140 Joyce st.	Unknown	1 11
Roney, Mrs. R. V.	Unknown	Unknown	4 03
Rorsicos, Tom	911½ Market st.	Unknown	2 85
Rosenbaum, Harry	2801 Mission st.	Unknown	5 70
Rosenberg, B.	Mission Tract, Vista Grande, San Mateo	Unknown	6 66
Rovegno, Lillian, trustee	184 Vandewater st.	Unknown	2 92
Rummelburg, Norris H.	Ukooon	Unknown	1 58
Rumwelt, M. E., or Myrtle	709 Ashbury st.	Unknown	8 92

DEPOSITS UNCLAIMED FOR MORE THAN TEN YEARS—Continued.

As of January 1, 1925.

United Bank and Trust Company of California, at San Francisco—Continued.

Name	Last known address	Alive or dead	Amount
Russell, L. A.	Unknown	Unknown	\$27 59
Sackett, Mrs. B.	114 Stockton st.	Unknown	2 70
Samaras, John	317 3d st.	Unknown	2 96
Sampeou, A. H.	Unknown	Unknown	3 50
Sandow, Dora Eogel	207 Fremont st.	Unknown	5 79
Schaumleffel, Frank, trustee	873A Dolores st.	Unknown	4 41
Schaumleffel, Frank, trustee	873A Dolores st.	Unknown	1 65
Schell, Sherril V.	40 California st.	Unknown	1 30
Schenck, Mary R.	Mill Valley	Unknown	3 83
Schmidt, Soren	572 Fulton st.	Unknown	37 33
Schulz, Herbert	Unknown	Unknown	4 46
Schrock, Mrs. W.	Unknown	Unknown	3 28
Scott, Laurance Irving	Unknown	Unknown	8 37
Scott, Mrs. Sasie	1283 Pacific ave	Unknown	3 50
Seaburg, Al	Unknown	Unknown	8 37
Serino, Guvaoui	Unknown	Unknown	3 75
Shaffner, Chas. Thilo	766 Folsom st.	Unknown	3 97
Shea, Katherine, guardian for John A.	4179 25th st.	Unknown	1 17
Sherman, W. L.	Valencia and Hill st.	Unknown	15 56
Shusler, Miss Iva E.	318 Monadnock Bldg.	Unknown	8 76
Silva, Manuel	319 3d st.	Unknown	5 31
Simmons, Adelush	2567 Folsom st.	Unknown	5 95
Simmons, J. F.	Unknown	Unknown	8 82
Simon, Theo.	1775 Geary st.	Unknown	3 71
Sladek, Mike	781 Mission st.	Unknown	202 40
Smith, Fedora C.	1018 Fillmore st.	Unknown	6 37
Smyth, Miss Marg. J.	900 Eddy st.	Unknown	4 90
Speed, Lizzie	1281 Jackson st.	Unknown	40 29
Stapich, Milan	1340 Mason st.	Unknown	5 95
Taber, Percy Edw.	823 Mason st.	Unknown	4 35
Tassis, James	1691 Ellis st.	Unknown	4 49
Tedeakis, Stazaoa	Union Iron Works	Unknown	532 50
Tevreres, J. P.	Unknown	Unknown	5 94
Timpidis, Georgias	Unknown	Unknown	6 72
Thomas, J. S.	Cor. Oak and Baker sts.	Unknown	12 44
Thomas, Walter Alex.	Cooks and Waiters' Union	Unknown	1 52
Thorne, Margaret H., trustee	Bellevue Hotel	Unknown	3 11
Tierney, Marie F.	2400 Fillmore st.	Unknown	3 41
Tofaneli, A. J.	71 Main st.	Unknown	1 77
Tander, Frank	32 Sacramento st.	Unknown	17 35
Trevillian, Frances	163 5th ave.	Unknown	5 70
Trontel, Francis, by Anita Zettlich, tr.	806 Rhode Island at.	Unknown	10 04
Van der Laan, Dick	826 14th st.	Unknown	5 60
Wadell, Geo. M.	431 Hearst ave.	Unknown	1 80
Walls, Edgar K.	5 Polk st.	Unknown	3 67
Warren, Chas. Elwell	57 Flood Bldg.	Unknown	1 76
Warwick, Maud	679 3d ave.	Unknown	11 00
Webb, H. G., trustee	Unknown	Unknown	5 95
Wellbach, Mrs. H., trustee	448 Turk st.	Unknown	2 54
Wellbach, Henry, trustee	448 Turk st.	Unknown	2 54
Wenle, Mrs. E. H.	64½ Carl st.	Unknown	5 94
Wenzlick, Gertrude	127 Stockton st.	Unknown	3 50
Wheelan, Albert P.	30 7th st.	Unknown	3 33
Wheelan, John L.	1324 Masonic ave.	Unknown	7 35
Whitnig, Henrietta	Goat Island	Unknown	5 02
Williams, Juliet	701 Pennsylvania ave.	Unknown	3 50
Williamson, A. D.	General Delivery	Unknown	15 34
Willis, Jos.	Unknown	Unknown	3 50
Witton, Ruth	905 Bush at.	Unknown	1 25
Wolf, Mrs. G. L.	2296 15th st.	Unknown	22 84
Wright, Harold L., or Florence	1219 Jones at.	Unknown	9 92
Yearell, Hazel Eunice	231 Harold ave.	Unknown	15 99
Young, Pearl D.	1310 Market st.	Unknown	1 26
Swedish, Christian Ben. Soc.	145 Noe	Unknown	24 32
			\$7,316 86

DEPOSITS UNCLAIMED FOR MORE THAN TEN YEARS—Continued.

As of January 1, 1925.

Wells Fargo Bank and Union Trust Company of San Francisco, at San Francisco.

Name	Last known address	Alive or dead	Amount
Wells Fargo Office.			
Adams, E. L.	Unknown	Unknown	\$142 96
Adams, Mrs. Lydia F.	291 Chattanooga st.	Unknown	1 13
American Auto Course Co.	649 McAllister st.	Unknown	3 62
American Flax Fibre Co.	Unknown	Unknown	11 76
Atkins, J. H.	626 Parrott Bldg.	Unknown	2 89
Automobile Club of San Francisco.	1440 Van Ness ave.	Unknown	1 82
Bacon and Elliott	Room 79 Nevada Block	Unknown	2 97
Bakemeyer, H. F.	506 Call Bldg.	Unknown	1 63
Banc, Thurman H.	Saddy Hook Proving Ground, N. J.	Unknown	2 33
Barroilhet, Mrs. Louise.	5302 Broadway, Oakland.	Unknown	31 32
Bauer, Fred J.	e/o J. D. Spreckels Bros. Co.	Unknown	4 50
Beal, Fay C.	Unknown	Unknown	3 51
Beebe, W. P.	Unknown	Unknown	19 02
Bisley, James.	Unknown	Unknown	19 86
Blackburn, John.	Unknown	Unknown	408 13
Boaswell, W. D.	403 Wells Fargo Bldg.	Unknown	1 50
Boyd, G. M.	206 Postal Tel. Bldg.	Unknown	1 02
Bradford, F. G.	1470 Valencia st.	Unknown	2 92
Breckenridge, John C.	Unknown	Unknown	46 21
Burna, John.	e/o L. F. Cockroft, 673 Market st.	Unknown	3 50
California Mail Order House.	24 Main st.	Unknown	111 89
California Oak Leather Assn.	125 Clay st.	Unknown	13 12
Cassel, Anna O.	2515 Gough st.	Unknown	1 47
Catherwood, R. B., President.	Unknown	Unknown	19 30
Charleston Relief Fund.	Unknown	Unknown	88 15
Colonial Trust and Savings Bank.	Chicago, Ill.	Unknown	34 00
Chisholm, J. W.	Suite 1814, 25 Broad st., New York	Unknown	4 81
Clancy, F. J.	Unknown	Unknown	4 42
Clegg Bros., Inc.	Mountain View	Unknown	5 68
Cohn, Harry.	1429 Mission st.	Unknown	8 23
Cohn, Henry.	1235 McAllister st.	Unknown	34 00
Cole, C. A.	Planters Hotel.	Unknown	4 59
Cole California Car Co.	900 High st., Oakland	Unknown	1 79
Coleman and Co., W. F.	Unknown	Unknown	23 14
Coneta Mining Co.	223 Capp st.	Unknown	50 67
Continental Investment Co.	1059 O'Farrell st.	Unknown	107 25
Cosmos Club.	Mill Valley	Unknown	41 35
Crosby, F. H.	Merchants Exchange Bldg.	Unknown	1 38
Crosby, J. B.	Unknown	Unknown	28 12
Custerd, John.	Sheep ranch	Unknown	195 32
Davies, N. E.	4151 23d st.	Unknown	2 09
Davis, Elvira M.	3790 Sacramento st.	Unknown	5 76
Davis, Grace.	Herald Hotel.	Unknown	1 40
Deal, W. G.	52 Nevada Block	Unknown	3 76
Donohue, F. J.	396 Hayes st.	Unknown	1 00
Douglass, Sholto.	420 10th st.	Unknown	43 51
Duguid, Charles.	359 Monadnock Bldg.	Unknown	1 90
Dunne, P. F.	Flood Bldg.	Unknown	3 00
Edwards, J. F.	220 California st.	Unknown	15 60
Ellery, Jas.	Trinity Center.	Unknown	2 50
Etcharreo, D.	Balarat.	Unknown	11 04
Fiduciary Investment Co.	725 Phelan Bldg.	Unknown	1 78
Flint, Walter M.	Unknown	Unknown	13 63
Flood, Jas.	Unknown	Unknown	21 13
Floyd and Co., J. H.	Unknown	Unknown	23 37
Fong, Joe.	Unknown	Unknown	8 06
Frank, W. E.	Unknown	Unknown	17 16
Frazziosi, E. D.	Blair, Nev.	Unknown	2 30
Gardner, Thomas.	Unknown	Unknown	81 27
Gardner and Co., H. Y.	Unknown	Unknown	251 39
Garner, J. F.	Lower Flat	Unknown	2 27
Giles, Oren A.	131 Buchanan st.	Dead	2 85
Gonzales, Miss Anita C.	e/o Judge C. W. Slack, Alaska Coml. Bldg.	Unknown	6 03
Gosling, C. S. R.	1044 Phelan Bldg.	Unknown	17 50
Great Western Ore Purchasing and Reduction Co.	Pacific Grove	Unknown	347 22
Greenfield, M.	606 31st st., Oakland.	Unknown	7 52
Greens.	Unknown	Unknown	8 09
Greensberg, Jos. B.	2229A Market st.	Unknown	49 00
Hagarty, Edward.	2128 Van Ness ave.	Unknown	42 12
Hansen and Johnson, Inc.	137 Steuart st.	Unknown	31 27
Harris, Miss I. L.	Unknown	Unknown	6 12
Hartman, M. V.	Unknown	Unknown	7 38
Hatteroth, Wm H. C.	232 Powell st.	Unknown	1 32
Hauptman, S. M.	Unknown	Unknown	76 30
Hawes and Co., Geo.	Unknown	Unknown	26 45
Hicks, E. S.	Unknown	Dead	13 97

DEPOSITS UNCLAIMED FOR MORE THAN TEN YEARS—Continued.

As of January 1, 1925.

Wells Fargo Bank and Union Trust Company of San Francisco, at San Francisco—Continued.

Name	Last known address	Alive or dead	Amount
Hill, Arthur Marion	Statenline	Dead	\$7 47
Hirst Gold Mining Co.	Unknown	Unknown	50 30
Hollander, Arthur	Stewart Hotel	Unknown	7 50
Hottus, Nichols	736 Folsom st.	Unknown	55 61
Howard Estate Co., Wm. H.	641 Mission st.	Unknown	10 68
International Merc. Bond Co.	Unknown	Unknown	22 55
Jacofsky, Isaac B.	1451 O'Farrell st.	Unknown	5 30
Johns, J. W.	Unknown	Unknown	26 27
Johnson, C.	Diamond	Unknown	8 52
Johnson Shrader Co.	268 Market st.	Unknown	22 72
Kasting, G. J.	1115 Fell st.	Unknown	8 42
Kearney, Luke	Unknown	Unknown	5 59
Keeney, M. S.	Unknown	Unknown	52 35
Kenney, D. S.	Unknown	Unknown	17 33
Kidd, D. B.	Vanderbilt	Unknown	6 21
Kronenwether, Josephine	1374 Haight st.	Unknown	2 50
Lagerquist, F. W.	c/o U. S. S. "St. Louis"	Unknown	8 30
Lagerton, John S.	1355 E. 41st st., Los Angeles	Unknown	14 27
Lloyd, F. B., and/or Genevieve	First Natl. Bank Bldg.	Unknown	30 09
Lockhart, Jane	Chateau Bohlig, Pine and Powell sts.	Unknown	50 00
Luehning, Ernest	Saigon	Unknown	16 72
MacKenzie, E. J.	c/o S. S. "Harcraft," Oakland	Unknown	4 06
MacPherson, H. F.	c/o Electric Appliance Co., 807 Mission st.	Unknown	12 37
Madeo, A.	Santa Rosa, Sal. C. A. c/o Batters Sal. Mines, Ltd.	Unknown	17 50
Maitland, J. W.	Unknown	Unknown	2 60
Marcenkus, Charles	Co. E, 2d Inf., Fort Shafter, T. H.	Unknown	7 50
Maxwell, Geo.	Unknown	Unknown	165 32
May, A. P., and/or Mrs. Stella D.	Coalings	Unknown	4 74
Masnard, Mrs. Caroline L.	c/o F. D. Madison, 104 Crocker Bldg.	Unknown	193 75
Metropolitan Warehouse Co.	Front and Broadway sts.	Unknown	41 13
Meyer, Hugo	St. Francis Hotel	Unknown	3 85
Miller, J. H.	Unknown	Unknown	4 17
Morgan and Co., G. C., Jr.	815 Crocker Bank Bldg.	Unknown	1 46
Morris, Leo M.	632 Market st.	Unknown	7 30
Mouk, W. T.	62 O'Farrell st.	Unknown	9 73
Muller, Alfred	Court Hotel	Unknown	1 45
Mutual Mining and Investment Co.	c/o R. D. McElroy, Secy., Phelan Bldg.	Unknown	466 70
McAllister, A. W.	2113 Geary st.	Unknown	1 31
McBurney, Chas. I.	102 Chambers st., New York	Dead	1 52
McCallagh, L. Keith	c/o Wells Fargo Nevada Natl. Bank	Unknown	1 50
McKenna, F.	4306 Mission st.	Unknown	17 33
McKittrick Central Oil Co.	Mills Bldg.	Unknown	10 37
McLaughlin, J. F., agent	Unknown	Unknown	11 61
National Manufacturing Co.	122 Market st.	Unknown	62 82
National Stamp Affixer Co.	724 Crocker Bldg.	Unknown	11 14
Newberg, E.	Irma	Unknown	17 91
New York Mining Co.	69 Nevada Block	Unknown	12 18
Noble, A. C.	San Sebastian, Salvador	Unknown	81 10
Northern Oyster Co.	10 Eddy st.	Unknown	62 99
Syndicate Bank	Oakland	Unknown	22 50
O'Connor, John	Safinas	Unknown	8 06
Oliphant, John C.	Unknown	Unknown	314 64
U. S. National Bank	Omaha, Neb.	Unknown	16 89
Pacific Motor Car Co.	500 Golden Gate ave.	Unknown	1 80
Patton, Anna L.	Unknown	Unknown	3 25
Peek and Draper Co.	614 Claus Spreckels Bldg.	Unknown	12 01
Peterson, F. M.	506 Battery st.	Unknown	50 61
Podstata, Dr. V. H.	Livermore	Unknown	8 08
Powell, J. L., Supt.	Unknown	Unknown	8 92
Prattler, Alice M.	525 Turk st.	Unknown	4 50
Pulliam, R. E.	Unknown	Dead	60 10
Purity Dry Milk Co.	546 Minadnock Bldg.	Unknown	1 74
Ralston, W. E.	Unknown	Unknown	11 09
Reeve, Al	Unknown	Unknown	37 40
Reid, A. A. P.	1256 O'Farrell st.	Unknown	1 60
Rialto Bldg.	Mission and New Montgomery sts.	Unknown	5 61
Richards, J. H., executor	340 Sansome st.	Unknown	1 85
Roe Kimberly Mining Co.	Unknown	Unknown	2 05
Sadler, A. J.	Unknown	Unknown	28 12
San Francisco Call	San Francisco	Unknown	37 84
Scheiner and Co.	4800 California st.	Unknown	85 10
Seofield, J. B.	Big Oak Flat	Unknown	7 30
Scott and Co., E. W.	Unknown	Unknown	17 00
Scemas and Porter	Unknown	Unknown	4 18
Shaw, R. C., and/or Lena	Barstow	Unknown	12 72
Sherman, M. H.	260 California st.	Unknown	55 63
	720 Los Angeles Pac Co., Los Angeles	Unknown	

DEPOSITS UNCLAIMED FOR MORE THAN TEN YEARS—Continued.

As of January 1, 1925.

Wells Fargo Bank and Union Trust Company of San Francisco, at San Francisco—Continued.

Name	Last known address	Alive or dead	Amount
Silk, J. M., estate of, J. W. Morton and E. Fleming, executors	434 Fillmore st.	Unknown	\$23 75
Slim, Ernest	1820 Market at.	Unknown	3 41
Smith, Alfred Merritt	Berlin, Nev.	Unknown	2 93
Snermann, J.	Unknown.	Unknown	1 49
Society for Preservation of National Parks.	320 Mills Bldg.	Unknown	14 61
Stack, Orin Allen	Fairmont Hotel.	Unknown	61 82
Stalnaker, H. M.	3639 25th at.	Unknown	31 23
Steinhart W. J.	Unknown.	Unknown	14 30
Stevenson, Maxwell	926 Kohl Bldg.	Unknown	6 02
Thrush, Lloyd E.	Y. M. C. A. Bldg.	Unknown	1 55
Toft, C. P.	440 Waller st.	Unknown	19 77
Towle, Frank I.	Sheldon Bldg.	Unknown	5 57
Traver, Georgine A.	Unknown.	Unknown	17 27
Uplift Publishing Co.	239 Pacific Bldg.	Unknown	7 48
Van Winkle, Edna T.	1105 Larkin st.	Unknown	1 10
Ware, John H.	307 Monadnock Bldg.	Unknown	66 91
Warrack James D.	120 Sutter st.	Unknown	17 49
Wayne, G. W.	1821 18th st., Bakersfield.	Unknown	13 24
Weightman, J. W.	Unknown.	Unknown	31 22
Weinstein & Co.	1041 Market st.	Unknown	15 52
Wellea, Mrs. A. L.	720 Jones st.	Unknown	1 91
Western States Amusement Co.	965 Market st.	Unknown	13 50
White Cloud Mining Co.	Unknown.	Unknown	30 47
Whiteside, Carrie E.	c/o G. T. Marsh and Co., 1622 Van Ness	Unknown	3 79
Williams Gen. E., executor.	320 Sansome at.	Unknown	2 10
Williamson, H., attached.	612 Clay st.	Unknown	41 80
Wood, A. B.	32 Medbury ave., Detroit, Mich.	Unknown	4 40
Zindo Gun Club.	578 Mission st.	Unknown	26 42
Union Trust Office.			
COMMERCIAL DEPARTMENT.			
Abbott, Mrs. Rose	3351 18th at.	Unknown	3 30
Anderson, Chas. H.	c/o Meese, Gottfried and Co., Fremont at.	Unknown	3 96
Bacon, W. Sherman	c/o Diamond Rubber Co., 2d and Mission sts.	Unknown	5 75
Baker, Emilie L.	Unknown.	Unknown	3 33
Bavarian Lloyd Ins. Co.	219 Sansome at.	Unknown	16 34
Blum, Minna Frank	216 Ridge rd., Berkeley.	Unknown	5 03
Blumenthal, Elizabeth F.	3665 Washington at.	Unknown	31 38
Boland, Patrick, public administrator.	Unknown.	Unknown	2,516 31
Bridgeford, E. A., and B. G. White.	Unknown.	Unknown	8 57
Brockman, J. A.	Presidio of San Francisco.	Unknown	4 98
Brown, Frank B.	268 Frederick at.	Unknown	6 50
Bruce, Benny	Unknown.	Unknown	17 20
Bryant, Suzanna R.	Unknown.	Unknown	422 45
Buckman, Geo. M.	Unknown.	Unknown	11 26
Busat and Husler	1631 Mission st.	Unknown	2 15
Campbell, D. G., or Geo., executor of estate of E. Wate, deceased.	Unknown.	Dead	2 71
Carroll Estate	Unknown.	Unknown	8 33
Chambers, Geo. R.	Unknown.	Unknown	7 84
Clarke, T. J.	26 Montgomery at.	Unknown	2 92
Collins, Ella G.	3228 Clay at.	Unknown	3 70
Collins, Mary A. F., executrix of Adelaide M. Pollack and Wm. F. Wallace estate.	Chronicle Bldg.	Unknown	5 35
Condon, L. F.	Unknown.	Unknown	2 13
Conklin and Co., Chas.	Unknown.	Unknown	4 37
Crossett, Geo. T.	60 Van Ness ave.	Dead	1 78
Davis, Geo. A.	c/o Emporium.	Unknown	15 00
Davis, Jas. H., administrator.	Unknown.	Unknown	5 50
De Freitas, F.	Unknown.	Unknown	17 73
Dern H. N.	Unknown.	Unknown	1 81
Dodge, Miles	2231 McKinley ave., Berkeley.	Unknown	3 95
Duna, Mrs. Amalia	1073 59th st., Oakland.	Unknown	5 39
Eagle Fishing Co.	126 Kearny at.	Unknown	4 93
Eggleston, J. G., Robert F. A., and S. J., estate of.	Unknown.	Unknown	4 97
Edelman, A. M.	1410 Octavia st.	Unknown	5 85
Electric Log. Rec. Co.	Unknown.	Unknown	2 21
Ellis, Maud J. H.	Unknown.	Unknown	9 44
Ephraim, L.	Nogales, Ariz.	Unknown	2 53
Ewell, Grace N.	Unknown.	Unknown	11 05
Feist, Emma	Unknown.	Unknown	18 05
Fitzgerald, Robt.	Quartz.	Unknown	102 20
Frank, J. T.	Unknown.	Unknown	12 82
Frederick, H. W.	c/o Standard Oil Co.	Unknown	15 45
Furth, Melville	2 5th ave.	Unknown	11 75

DEPOSITS UNCLAIMED FOR MORE THAN TEN YEARS—Continued.

As of January 1, 1925.

Wells Fargo Bank and Union Trust Company of San Francisco, at San Francisco—Continued.

Name	Last known address	Alive or dead	Amount
Grannis, P. M.	Unknown	Unknown	\$2 81
Greenbaum, Louis	Alaska Commercial Bldg.	Unknown	4 76
Half Million Club	Unknown	Unknown	6 79
Hargreaves, Geo. Wm.	Casper	Unknown	4 83
Harvey, W. W.	Goldfield, Nev.	Unknown	13 37
Hauser and Hanselmao	449 Divisadero st.	Unknown	1 50
Hays, J. B.	Unknown	Unknown	1 51
Pacific Ocean Export Co.	Unknown	Unknown	573 99
Hodkinson, Wm. M., Mgr.	138 Eddy st.	Unknown	2 45
Holmes, Mrs. E. H.	2525 Etna st., Berkeley	Unknown	25 30
Hooper, Dr. H.	964 Market st.	Unknown	6 23
Independence Oil Co. of Coalinga	Unknown	Unknown	17 03
Jacobs, Bella	135 Albion ave.	Unknown	2 14
Kahn, Rebecca	1338 Haight st.	Unknown	5 90
Karfay, Nicholas Adolph	Hotel Foster, Sutter st.	Unknown	5 50
Koppera, R. A.	Colonial Annex	Unknown	1 50
Lewis, Ada Sultan	Unknown	Unknown	2 17
Loder, A. K.	655 Sutter st.	Unknown	3 36
Loomis, H. A.	Unknown	Unknown	4 43
Mackaweli Sugar Co.	Unknown	Unknown	42 33
Mahony, F. L.	Ballarat	Unknown	1 60
Manley, Helen	2216 California st.	Unknown	19 64
Marx Co., The	Market and O'Farrell sts.	Unknown	6 95
McDonald, F. H., or Maud G.	3371 Jackson st.	Unknown	1 35
McKillop, Elizabeth	534 Cole st.	Unknown	4 26
Melsted, L. S., trustee	Phelan Bldg.	Unknown	16 85
Merrill, Mrs. M.	165 1st st.	Unknown	20 20
Michaels, Otto E.	Presidio	Unknown	1 47
Middleton, S. P.	11 Montgomery st.	Unknown	15 92
Miller, Ida H.	Austin, Nev.	Unknown	7 92
Miller, Stella	c/o Miller and Compagno, Polk st.	Unknown	1 85
United Pure Food Co.	173 Minna st.	Unknown	11 50
Virginia Sol. Oil Nut Co.	Unknown	Unknown	4 08
Molin, Dr. S. F.	2033 Oak st.	Unknown	10 33
Montana Oil Co.	39 Chronicle Bldg.	Unknown	10 13
Morrison, Clara F.	Unknown	Unknown	13 68
Neuman, Angel	1252 Golden Gate ave.	Unknown	2 42
O'Connor, Wm. M.	Unknown	Unknown	2 53
Ornaby, John J.	1914 Santa Clara ave., Alameda	Unknown	1 53
Owens, Emilie Ethel	Burlingame	Unknown	10 54
Priteca, B. Marcus	619 Westbank Bldg.	Unknown	6 90
Prudential Realty Co.	Unknown	Unknown	2 67
Redemption Mining Co	Unknown	Unknown	1,637 92
Reinhart, Robt.	Unknown	Unknown	2 25
Rochester, Aimee M.	207 Security Bldg., Los Angeles	Unknown	376 18
Rochester, Amy L. Gunning	Unknown	Unknown	35 72
Rosenberg, Abe	c/o Rosenberg Bros.	Unknown	33 13
Sagar-Loomis Co.	166 Geary st.	Unknown	5 87
Saltzer, A. L.	544 Phelan Bldg.	Unknown	1 50
Scott, Elizabeth M.	1335 Washington st.	Unknown	5 40
Shaw, Adele	Unknown	Unknown	42 58
Skelton, W. M.	1440 Sacramento st.	Unknown	5 77
Standard Cafeteria Co.	72 Geary st.	Unknown	1 32
Stein, S. D.	Unknown	Unknown	20 50
Stencel, Karl	301 Leavenworth st.	Unknown	55 25
Stickle, G. E.	Lockford	Unknown	1 85
Stone Canyon Ry. Co.	Unknown	Unknown	293 30
Streshlow, Emil	Unknown	Unknown	1 57
Supreme Lodge, Knights of America	c/o Dr L. Jacobs, 1624 Sutter st.	Unknown	4 87
Webb, Eli	33d ave. and V st.	Unknown	4 75
Welch, Ethel T.	2177 Pacific ave.	Unknown	11 98
Westerfeld, Clara D.	1840 Van Ness ave.	Unknown	11 00
White, Grace B.	1252 Haight st.	Unknown	14 68
Willard, H.	712 Market st.	Unknown	8 85
Wilson, Mrs. Annie E.	Oregon and Adeline sts., Berkeley	Unknown	9 30
Wise Memorial Fund, Isaac M.	Unknown	Unknown	28 13
Witte, J. H.	2655 Mission st.	Unknown	5 60
Wocker, A. C.	1370 Sutter st.	Unknown	2 31
Wolf, Ed.	Unknown	Unknown	1 36
Worden, Chas.	Unknown	Unknown	61 00
Zacature Mfg. Co.	Unknown	Unknown	42 76
SAVINGS DEPARTMENT			
Arbois, J. R.	1124 Gough st.	Unknown	2 27
Asvielle, Antonin	1202 Connecticut st.	Unknown	391 50
Baker, Chas. E.	148 22d ave.	Unknown	7 58
Batiniab, Pcte	207 Perry st.	Unknown	14 70
Bautman, Eng.	Golden West Hotel	Unknown	15 69

DEPOSITS UNCLAIMED FOR MORE THAN TEN YEARS—Continued.

As of January 1, 1925.

Wells Fargo Bank and Union Trust Company of San Francisco, at San Francisco—Continued.

Name	Last known address	Alive or dead	Amount
Bernard, S. J.	Unknown	Unknown	\$122 19
Birmingham, Lillie A.	2730 Fierce st.	Unknown	36 84
Bornford, Lydia	General Delivery	Unknown	18 04
Bogart, Adeline E.	350 Buchanan at.	Unknown	13 57
Brown, Chas.	San Rafael	Unknown	188 56
Burtchell, Clara G., executrix	272 Euclid ave., Oakland	Unknown	194 29
Callaghan, Maude M.	1910 Gough at.	Unknown	5 56
Chelos, Georgia	Unknown	Unknown	24 44
Cazajous, Marie	2016 Pacific ave.	Unknown	17 65
Christensen, J. L.	Unknown	Unknown	5 01
Clark, Amos W.	Discharge Camp, Angel Island	Unknown	225 54
Coomba, Wm. B.	Little River	Unknown	29 03
Davia, David E.	763 14th st.	Unknown	3 40
Day, Henry	812 Howard at.	Unknown	2 27
Deutch, Ralph W.	1508 Jackson at.	Unknown	2 29
Dolan, Timmthy, Mary Ann	777 Haight at.	Unknown	15 37
Durney, James, Abby D.	2249 San Antonio ave., Alameda	Unknown	9 00
Edgar, Richard	1154 Market at.	Unknown	11 92
Eisenmann, Mrs. J.	3026 Washington at.	Unknown	57 48
Etison, Adela E.	Santa Cruz	Unknown	191 33
Fairfield, Sadie F., or Marshall	c/o National Laundry	Unknown	27 26
Friedlander, Jennie, tr. for Frank Nieto Fox	Hotel Richelieu	Unknown	15 86
Gill, W. A.	c/o U. S. Navy	Unknown	1 09
Gardner, Chas. O.	514 Guerrern at.	Unknown	8 98
Gluyas, Franklin J.	311 California at.	Unknown	9 62
Goldman, Ben. F., tr. for Paul Theodore	97 Jordan ave.	Unknown	2 86
Goldstein, Louis	1064 Bush at.	Unknown	2 44
Goldy, Mary L.	Mill Valley	Unknown	76 58
Goodwin, Cornelis H., gdn. of Alice	2004 Vallejo at.	Unknown	25 37
Green, Deb. R., and Joho J. Murphy	2 Lincoln ave., Fruitvale.	Unknown	7 19
Hamilton, Robert	Unknown	Unknown	1,318 23
Harvey, Louise	Fairmont Hotel	Unknown	476 14
Hatton, Frank	Monterey	Unknown	7 38
Haskell, Katherine E.	2158 Golden Gate ave.	Unknown	76 39
Huveley, H. A.	Tuolarne	Unknown	14 04
Heitman, C. G.	Champerico, Guatemala	Unknown	1 73
Hensley, A. H.	c/o Pacific Tel. and Tel. Co.	Unknown	11 80
Henzi, Marie	422 Dupont at.	Unknown	7 37
Hoffman, Lulu, trustee for Harold	236 Lawton ave., Oakland	Unknown	54 75
Hooper, Harrie G.	1557 Franklin at.	Unknown	7 83
Isaacs Johanna	1938 Bush at.	Unknown	1 11
Jaccard, Frank A., tr. for Paul A. Jaccard	2011 Webster at.	Unknown	8 53
Johnson, Helene	608 1/2 Mission at.	Unknown	10 25
Kaba, Dr. S. S.	350 Post at.	Unknown	6 37
Kearna, Margaret	Unknown	Unknown	8 44
Kelly, Edith G., or Tracy Kelly, trustee for Caroline Kelly	Unknown	Unknown	6 84
Kirkpatrick, Wm. A., trustee for Graeme K. MacDonald	604 Mission at.	Unknown	15 50
Kline, Simon L.	Unknown	Unknown	17 96
Lang, Sophie	Unknown	Unknown	9 95
Lawberg, A.	44 East at.	Unknown	2 65
Leavell, Edward	553 Mission at.	Unknown	202 47
Lees, Wm.	1422 High at., Alameda	Unknown	2 52
Longeman, Geo. T., or Annie	1423 7th ave.	Unknown	7 79
Lowry, Geo. M.	Keeler	Unknown	1 61
McLaughlin, Edward	500 Beale at.	Unknown	3 42
McNally, Catherine	2537 Van Ness ave.	Unknown	16 67
Milliken, Lizzie S., trustee for Frank	Mendocino	Unknown	3 13
Miller, Jesse	717 Market at.	Unknown	13 07
Moss, Lucy	216 Frederick at.	Unknown	64 04
Murray, H. A.	106 Eddy at.	Unknown	6 39
Newton, John	Divisadero and O'Farrell at.	Unknown	7 42
Noziglin, Daniel, trustee	428 Divisadero at.	Unknown	186 22
O'Keefe, Rev. T. P.	Chaplain, U.S.A., 13th Cavalry	Unknown	10 97
Olsen, W.	c/o Sailors' Union	Unknown	113 48
Parker, Louise	Unknown	Unknown	43 29
Pederson, Carl	11 Clay at.	Unknown	3,401 40
Phillips, Norman	Tent 16, Lafayette Square	Unknown	5 11
Pockman, Julia M.	840 Mills Bldg.	Unknown	75 23
Prundy, Jacob	22 Verona pl.	Unknown	8 98
Rasmussen, Ida	2000 Broadway	Unknown	2 64
Raymond, Mrs. J. P.	Black Diamond	Unknown	3 78
Reilly, Wm. J.	15 Rincon pl.	Unknown	1 39
Rostede, H., tr. for Joa. E. K. Gillette	General Delivery	Unknown	12 36
Ryan, Mary C.	1236 1st ave.	Unknown	17 68
Saylor, B. F., Jr.	French Gulch	Unknown	31 47
Schaefer, Marie E.	814 Steiner st.	Unknown	3 01

DEPOSITS UNCLAIMED FOR MORE THAN TEN YEARS—Continued.

As of January 1, 1925.

Wells Fargo Bank and Union Trust Company of San Francisco, at San Francisco—Continued.

Name	Last known address	Alive or dead	Amount
Schurman, Augusta	1615 Van Ness ave.	Unknown	\$6 41
Shattuck, Emma W.	52 Carmelita st.	Unknown	37 08
Slosson, Margaret, tr. for Albert E.	1896 Geary at.	Unknown	12 86
Simmons, Kate C.	Unknown	Unknown	5 61
Sheridan, Gail, trustee	1551 Sacramento st.	Unknown	15 93
Standish, Eleanor G.	3128 Eaton ave., Berkeley.	Unknown	71 27
Stovall, J. B.	de Young Bldg.	Unknown	4 97
Strickney, Fred W., or Clara E.	Caspar	Unknown	40 77
Sullivan, J. H.	3117 Buchanan at.	Unknown	8 54
St. Coin, Z.	Fairmont Hotel	Unknown	6 38
Swan, Fred	1513 Golden Gate ave.	Unknown	153 70
Tait, Wm. C.	2701 High st., Oakland	Unknown	19 95
Thompson, Helen	1236 Eddy st.	Unknown	2 27
Tillman, Mary E., or W. F.	2939 Folsom st.	Unknown	15 07
Tracey, Patrick	608 Folsom st.	Unknown	10 54
Tyler, E. T.	Unknown	Unknown	119 09
Valentio, Rosa L., trustee for Vera R.	Unknown	Unknown	8 52
Von Perhaes, Mrs. L.	864 Grove st.	Unknown	3 07
Washbourne, Charlotta B.	2050 Fell st.	Unknown	5 80
Wagner, Wm., trustee	Unknown	Unknown	18 95
Western Mutual Oil Co.	Unknown	Unknown	726 87
Williams, Therese A.	2505 Pacific ave.	Unknown	65 79
Wilson, John	1126 Buchanan at.	Unknown	2 73
Winter, Anne	4141 20th at.	Unknown	6 17
Woods, Ann L.	151 25th ave.	Unknown	16 02
Young Rilla P.	1201 Alice st., Oakland.	Unknown	7 54
Young, Louisa	Unknown	Unknown	1 74
			\$21,998 41

Yokohama Specie Bank, Ltd., at San Francisco.

Fujinaga, Torao	Unknown	Unknown	\$66 70
Fujiyama, Nobuhachi	Unknown	Unknown	23 83
Hrata, Heisaburo	Unknown	Unknown	93 88
Ikegami, Yasuo	Unknown	Unknown	70 00
Iwamoto, Masujiro	Unknown	Unknown	123 68
Johnston, Mrs. Phillie	Unknown	Unknown	43 42
Kaku, Mutsuki	Unknown	Unknown	233 56
Kanemura, Ichitaro	Unknown	Unknown	11 18
Matsumaru, Kitaro	Unknown	Unknown	114 17
Nishimoto, Kihachi	Unknown	Unknown	16 02
Nishimoto, Kimata	Unknown	Unknown	93 42
Ogata, Hiroki	Unknown	Unknown	37 37
Sasaki, Wataro	Unknown	Unknown	66 67
Toyama, Hisao	Unknown	Unknown	19 03
			\$1,043 63

First Savings Bank of San Jacinto, at San Jacinto.

Blair, Alice M.	San Jacinto	Alive	\$1 57
Baisley, Maude B.	San Jacinto	Alive	1 43
Brown, Mrs. Mary	Elsinore	Alive	13
Clark, Vernal and Karo	San Jacinto	Alive	1 45
Drake, Nina	Leon	Unknown	1 32
Manzaneda, Ramon	Perris	Unknown	2 71
Paggi, Alvina	Ethnaco	Unknown	1 51
Paggi, G.	Ethnaco	Unknown	1 52
Speziali, Pat.	Temecula	Unknown	3 89
Roberds, Albert	San Jacinto	Alive	2 93
Spangehl, Emma	San Jacinto	Unknown	22 22
Strickland, J. E.	Elsinore	Unknown	6 58
Webster, Mary R.	Unknown	Unknown	5 51
Wilkerson, Winnie	Unknown	Unknown	1 48
			\$54 28

DEPOSITS UNCLAIMED FOR MORE THAN TEN YEARS—Continued.

As of January 1, 1925.

Bank of San Jose, at San Jose.

Name	Last known address	Alive or dead	Amount
Anderson, Prudence, guardian	New Almaden	Unknown	\$500 00
Belloni, G.	Cupertino	Unknown	112 71
Baturich, Tony	134 Orchard st.	Unknown	4 29
Bsird, Chas. P., guardian	Box 120C, Campo	Unknown	7 22
Chargin, Janko	777 State st.	Unknown	13 07
Carson, William C.	1355 The Alameda	Unknown	5 15
Castillo, Julian, guardian	840 Palm ave.	Unknown	6 30
Green, Geo. A.	Los Gatos	Unknown	13 74
Hall, Mrs. Mary C.	1040 The Alameda	Unknown	7 25
Hodge, James, or Susan	223 Auzeais ave.	Unknown	521 40
Johanson, Eric G. M.	Unknown	Unknown	32 43
Jensen, Julia	154 W. Santa Clara st.	Unknown	159 48
Marten, Leroy	Alviso	Unknown	1 17
Martin, Len, or M. W.	Eduensvale	Unknown	75 40
Noyes, Mrs. R. E.	Unknown	Unknown	4 86
Narvaez, M. N.	351 S. 8th st.	Unknown	1 72
Philbrick, Sumner E.	234 18th st., Pacific Grove	Unknown	1,545 79
Reese Ravine Mg. Co.	Unknown	Unknown	142 20
Silva, Linz V.	19 Mayellen ave.	Unknown	213 97
Smith, Daisy	71 N. Market st.	Unknown	76 68
Snedaker, Lizzie L.	Unknown	Unknown	233 95
Thomas, Leola D.	440 Vine st.	Unknown	6 18
Vivian, Calthen C.	455 E. Santa Clara st.	Unknown	244 66
Watson, G. M.	71 N. Market st.	Unknown	21 15
Youngberg, C. A.	71 N. 5th st.	Unknown	9 95
			\$3,960 72

Security Savings Bank of San Jose, at San Jose.

Bonnet, Felix, trustee	176 Bush st.	Unknown	\$5 17
Bonnet, Felix, trustee	290 St. Augustine st.	Unknown	39 28
Brown, Elizabeth M.	Evergreen	Unknown	1 40
Case, Lloyd N.	73 S. 20th st.	Unknown	3 45
Cobb, Mrs. Laura A.	4th and Santa Clara sts.	Unknown	1 50
Garnot, Mrs. Laura E., trustee	518 Willow st.	Unknown	18 55
Hayes, John Joseph	1368 Mastie st.	Unknown	6 13
Hildebrandt, John	27 S. Market st.	Unknown	77 75
Hubbard, Dorothy J.	642 S. 7th st.	Unknown	2 32
Johnson, Mrs. M. Louisa	61 Fuller ave.	Unknown	1 60
McBeth, Finlay	De Forrest	Unknown	11 66
Phelps, Joe B.	San Jose	Unknown	661 10
Powell, Elizabeth	Cupertino	Unknown	5 22
Quivey, Elinor M., trustee	146 E. San Carlos st.	Unknown	1 05
Readhead, Mrs. E. B., trustee	R. F. D. A, Los Gatos	Unknown	1 54
Readhead, Mrs. E. B., trustee	R. F. D. A, Los Gatos	Unknown	1 00
Richards, Nona	61 N. Market st.	Unknown	1 26
Shader, M. D.	Niles	Unknown	3 66
Stevens, Mrs. Shrris S.	San Jose	Unknown	154 45
Taylor, Mason B.	R. F. D. box 105	Unknown	15 85
Techeira, Amelia	Cupertino	Unknown	46
			\$1 014 40

Bank of San Pedro, at San Pedro.

Baldwin, C. A.	San Pedro	Unknown	\$6 60
Billings, O. S.	San Pedro	Unknown	5 95
Brundage, G. H.	San Pedro	Unknown	16
Burke, M. H.	San Pedro	Unknown	26
Carlson, I.	San Pedro	Unknown	11 90
Clark, E. J.	San Pedro	Unknown	6 84
Conner, Theo.	San Pedro	Unknown	24
Follis, Robt.	San Pedro	Unknown	52
Gates, C. H.	San Pedro	Unknown	71
Kirkpatrick, A. H.	San Pedro	Unknown	50
Kost, Wm.	San Pedro	Unknown	06
Langley, S. L.	San Pedro	Unknown	35
McArthur, R. X.	San Pedro	Unknown	60
McCarren, M.	San Pedro	Unknown	44
Monerel, A.	San Pedro	Unknown	10 53

DEPOSITS UNCLAIMED FOR MORE THAN TEN YEARS—Continued.

As of January 1, 1925.

Bank of San Pedro, at San Pedro—Continued.

Name	Last known address	Alive or dead	Amount
Moulton, George	San Pedro	Unknown	\$0 84
Muller, Minton	San Pedro	Unknown	24
Phillips, F. H.	San Pedro	Unknown	39
Quinn, W.	San Pedro	Unknown	3 48
Rolph, A. L.	San Pedro	Unknown	03
Thompson, Walter	San Pedro	Unknown	28
Waring, S. W.	San Pedro	Unknown	3 76
Wilson and Co.	San Pedro	Unknown	07
Wooley, W. H.	San Pedro	Unknown	1 60
Williamson, Tom	San Pedro	Unknown	1 41
Willoughby, Percy	San Pedro	Unknown	147 27
			\$205 01

Harbor Commercial Savings Bank, at San Pedro.

Anderson, E.	San Pedro	Unknown	\$93 49
Ashurst, John	Idria	Unknown	39 57
Boughton, Emma	San Pedro	Unknown	3 14
Dalton, Wb., or Margaret	San Pedro	Unknown	11 32
Drake, Harry	San Pedro	Unknown	11 36
Drake, Thos. A.	San Pedro	Unknown	1 60
Drew, Claude	San Pedro	Unknown	20 97
Drew, Ora A.	San Pedro	Unknown	12 99
Drew, William	San Pedro	Unknown	64 77
Hargett, Mrs. S. B.	San Pedro	Unknown	1 45
Hughes, Virginia	San Pedro	Unknown	3 33
Jacobsen, Lewia	San Pedro	Unknown	1 68
Mack, Hugo	San Pedro	Unknown	3 13
McClure, H. B., Nettie, or Ina A.	San Pedro	Unknown	163 00
Morrison, Winifred S.	San Pedro	Unknown	37 24
Newton, Arthur D.	San Pedro	Unknown	3 83
Para, Antonio	San Pedro	Unknown	14 69
Rigali, Paul T.	San Pedro	Unknown	2 53
Stanglue, John, or Marie	San Pedro	Unknown	3 21
Thompson, James J.	San Pedro	Dead	256 15
			\$749 45

Bank of San Rafael, at San Rafael.

COMMERCIAL DEPARTMENT.			
American Dredging Co.	San Rafael	Unknown	\$11 85
Anderson, John	San Rafael	Unknown	34 98
Barnes, Nora	San Rafael	Unknown	20 00
Barrett, T. S.	San Rafael	Unknown	50 00
Black, Jas. G.	San Rafael	Unknown	4 76
Bon Air Hotel	Kentfield	Unknown	14 55
Carr, G. H.	San Rafael	Unknown	59
Crimming, A.	San Rafael	Dead	52 83
Foster, John A.	San Rafael	Dead	65
Gatner, Eugene	San Rafael	Unknown	75
Glass, Ella M.	San Rafael	Unknown	2 63
Halverson, H. C.	San Rafael	Unknown	1 13
Johnson, E. M.	San Rafael	Unknown	1 25
Lenoir, P.	San Rafael	Unknown	9 14
McGuire, Mrs. Victorini, executrix	San Rafael	Unknown	5 80
Merwin, E. L.	San Rafael	Unknown	1 00
Metzger, W. J.	San Rafael	Unknown	89
Moran, Frank R.	San Rafael	Unknown	63
Oehlert, Fred	San Rafael	Dead	2 00
Pi Delta Kappa	San Rafael	Unknown	8 00
Samuela, Repl L.	San Rafael	Unknown	5 58
S. R. G. S. Athletic Comma.	San Rafael	Unknown	1 75
School Women's Club	San Rafael	Unknown	4 00
Schrader, E.	San Rafael	Unknown	7 08
Tyler, Elizabeth	San Rafael	Unknown	5 79
Walsh, Michael J., executor	San Rafael	Unknown	1 00
Wylie, W. P.	San Rafael	Unknown	9 00

DEPOSITS UNCLAIMED FOR MORE THAN TEN YEARS—Continued.

As at January 1, 1925.

Bank of San Rafael, at San Rafael—Continued.

Name	Last known address	Alive or dead	Amount
SAVINGS DEPARTMENT.			
Fichi, Manuel T.....	San Rafael.....	Unknown.....	\$6 00
Austin, Leslie.....	Martinez.....	Unknown.....	6 27
Johnson, Tom.....	San Rafael.....	Unknown.....	1 48
Pacheco, Marie da C.....	San Rafael.....	Unknown.....	15 13
Sinclair, A. P.....	San Francisco.....	Unknown.....	10 71
Wilhelm, J. H.....	Laverne.....	Unknown.....	7 44
			\$304 66

Orange County Trust and Savings Bank, at Santa Ana.

Young, Jennie B.....	423 S. Flower at.....	Alive.....	\$165 04
----------------------	-----------------------	------------	----------

City Savings Bank, at Santa Cruz.

California Pioneers of Santa Cruz County	Santa Cruz.....	Unknown.....	\$319 31
Meinecke, Edith L.....	Santa Cruz.....	Unknown.....	37 80
Brackney, A. L., or Eva C.....	Santa Cruz.....	Unknown.....	44 95
Pimentel, Mrs. J.....	Santa Cruz.....	Unknown.....	7 31
Anderaon, H. F., and Wm. M. Aydelotte, trustees.....	Santa Cruz.....	Alive.....	32 51
			\$441 88

Peoples Savings Bank, at Santa Cruz.

Grippi, Giovanni.....	Santa Cruz.....	Unknown.....	\$153 56
Sullivan, Noel R.....	San Francisco.....	Unknown.....	66 45
Germaine, Mrs. Annie.....	Felton.....	Unknown.....	1,006 46
Bartmer, Alice.....	Santa Cruz.....	Unknown.....	75 60
			\$1,302 07

Santa Cruz Bank of Savings and Loan, at Santa Cruz.

Anderson, Frank.....	Santa Cruz.....	Unknown.....	\$7 90
Azzari, Giuseppe.....	Santa Cruz.....	Unknown.....	13 40
Baldez, Maria.....	Santa Cruz.....	Unknown.....	7 15
Brown, Mattye.....	Santa Cruz.....	Unknown.....	3 65
Chevalier, F.....	Santa Cruz.....	Unknown.....	2 90
Gannon, Hervey.....	Santa Cruz.....	Unknown.....	27 30
Kerry, Wilbur.....	Santa Cruz.....	Unknown.....	7 50
Moore, J. L.....	Santa Cruz.....	Unknown.....	101 40
Ortins, Raymundo.....	Santa Cruz.....	Unknown.....	800 45
Ramacciotti, Giovanni.....	Santa Cruz.....	Unknown.....	48 30
Rogers, Katherine F.....	Santa Cruz.....	Unknown.....	15 70
Solomonaon, Christian.....	Santa Cruz.....	Unknown.....	79 95
Scales, Mrs. Maud.....	Santa Cruz.....	Unknown.....	3 60
Spellman, Owen.....	Santa Cruz.....	Unknown.....	145 70
Steele, Mrs. L. R.....	Santa Cruz.....	Unknown.....	1,262 10
Stewart, Elizabeth R.....	Santa Cruz.....	Unknown.....	14 00
Stromgren, G. A.....	Santa Cruz.....	Unknown.....	7 30
Willis, Anita.....	Santa Cruz.....	Unknown.....	4 00
Wise, Miss M. E.....	Santa Cruz.....	Unknown.....	3 30
Zanola, Tranquilla.....	Santa Cruz.....	Unknown.....	16 90
			\$2,572 60

DEPOSITS UNCLAIMED FOR MORE THAN TEN YEARS—Continued.

As of January 1, 1925.

Valley Savings Bank, at Santa Maria.

Name	Last known address	Alive or dead	Amount
Rowe, William D.	Santa Maria	Dead	\$70 94
Becker, Woodenn	Santa Maria	Dead	22 02
			\$92 96

Bank of Sausalito, at Sausalito.

Name	Last known address	Alive or dead	Amount
Cairnes, Geo. Henry	Sausalito	Unknown	\$7 39
Da Silva, Manuel Fernandez	Woodland	Unknown	16 38
Descrow, Phillip	Westwood	Unknown	1 60
Elliott, Alice and Margaret	Sausalito	Unknown	4 36
Jackson, Henry M.	Sausalito	Unknown	7 42
Jacob, Gust.	Sausalito	Dead	22 48
Mancobo, M. A.	Sausalito	Unknown	1 40
Silva, Frank	Sausalito	Unknown	2 86
			\$63 89

Citizens State Bank of Sawtelle, at Sawtelle.

Name	Last known address	Alive or dead	Amount
Alhrego, Veroc	Unknown	Dead	\$75 00
Beven, Chas.	Unknown	Dead	12 98
Curtis, John	Sawtelle	Dead	70 00
Hanson, Jno.	Unknown	Unknown	160 00
Kenny, Kern	Soldiers Home	Unknown	10 00
Laver, Lewis	Unknown	Unknown	261 87
McAlister, Hattie	Unknown	Unknown	5 00
Mulligan, E. B.	Unknown	Unknown	5 00
Nelson, Thos.	Unknown	Unknown	10 00
Peaslee, Truman	Unknown	Unknown	50 00
Sullivan, Thomas	Soldiers Home	Unknown	439 22
Van Buskirk, E. B.	1237 E. 18th st., Los Angeles.	Unknown	18 49
Wilson, Mrs. A. C.	Unknown	Unknown	5 00
			\$1,122 56

Analy Savings Bank, at Sebastopol.

Name	Last known address	Alive or dead	Amount
Colburn, W. A., or Lois A.	Sebastopol	Unknown	\$5 80
Crayne, Mrs. Maggie	Sebastopol	Unknown	217 79
Gregson, Nellie	Sebastopol	Unknown	4 73
Morris, Lilly	Sebastopol	Unknown	7 11
Smith, Edward	Sebastopol	Unknown	5 21
Souza, Isabel	Sebastopol	Unknown	7 43
Strachan, Julia V.	Sebastopol	Unknown	16 98
Williams, Viola M.	Sebastopol	Unknown	89 81
			\$343 86

Sebastopol Savings Bank, at Sebastopol.

Name	Last known address	Alive or dead	Amount
Colwell, C. E.	Sebastopol	Unknown	\$5 01
Darby, Clarence	Sebastopol	Unknown	1 40
Fahrenkrog, Emma M.	Sebastopol	Unknown	21
Gardner, Mrs. Eva L or Herbert Spencer	Sebastopol	Unknown	3 30
Gibson, Hazel C.	Oceidental	Unknown	5 50
Massie, Edward	Sebastopol	Unknown	35
Pimental, Annie I.	Byron	Unknown	89 50
Poggi, John C.	Sebastopol	Unknown	3 42
Tanner, John G.	Sebastopol	Unknown	26 85
			\$135 54

DEPOSITS UNCLAIMED FOR MORE THAN TEN YEARS—Continued.

As of January 1, 1925.

Santa Ynez Valley Bank, at Solvang.

Name	Last known address	Alive or dead	Amount
Kamo, S.	Santa Ynez	Unknown	\$1 09
Rice Bros.	Los Olivos	Unknown	8 53
Rice, C. E.	Los Olivos	Unknown	30
			\$9 92

City Bank, at Stockton.

Name	Last known address	Alive or dead	Amount
Bone, Mrs. Annie	Unknown	Unknown	\$94 50
Bonfigli, E.	Unknown	Unknown	14 85
Clovantes, Jose	Unknown	Unknown	33 34
Duncan, Henry	Unknown	Unknown	135 37
Fischer, Otto F.	Unknown	Unknown	43 28
Fluber, Mathies	Unknown	Unknown	8 00
HamaKawa, Mrs.	Unknown	Unknown	1 50
Leonardini, A.	Unknown	Unknown	12 48
McDonald, Robert S.	Unknown	Unknown	8 76
Mitchell, Isaac	Unknown	Unknown	20 00
Morrow Nut Loek Co.	Unknown	Unknown	29 45
Muscat, Henry	Unknown	Unknown	36 44
Sutherland, Mrs. S. M.	Unknown	Unknown	15 00
Thaler, Anton	Unknown	Unknown	2 00
			\$455 03

Commercial and Savings Bank of Stockton, at Stockton.

Name	Last known address	Alive or dead	Amount
Angeli, Guisepina	Unknown	Unknown	\$530 03
Bosworth, Ida Elizabeth	R.F.D. 2, box 86	Unknown	15 25
Calori, Paulo	404 Lodi ave., Lodi	Unknown	322 13
Enos, Frank H.	20 S. Pilgrim st.	Unknown	47 99
Galli, Pietro	e/o G. Pardini	Unknown	246 31
Hammon, Frank M.	Unknown	Unknown	64 10
I.O.O.F. No. 10, Lone Star Encampment	Mokelumne Hill	Unknown	480 61
Mae Donald, Mrs. Cyral, guardian	Unknown	Unknown	7 28
Morgan, Norma L.	Acampo	Unknown	7 79
Oberti, Santino	239 S. El Dorado st.	Unknown	993 37
Sagardia, Arno	Stockton	Unknown	26 59
Wood, Gladys L.	745 W. Park	Unknown	100 54
			\$2,841 99

Stockton Savings and Loan Bank, at Stockton.

Name	Last known address	Alive or dead	Amount
Brady, Stella B.	546 W. Rose st.	Unknown	\$14 57
Clark, Ezra	Unknown	Unknown	146 24
Fetterman, Mrs. Carmel, trustee	1130 E. Park	Unknown	9 54
Lierman, Mabel	Unknown	Unknown	10 53
Nevins, Mrs. M., trustee	Unknown	Unknown	23 26
Smallwood, Mrs. W. H., trustee	521 E. Washington	Unknown	7 50
			\$211 64

Commercial Bank of Turlock, at Turlock.

Name	Last known address	Alive or dead	Amount
Dwyer, Edwin	Turlock	Alive	\$5 31
Irmer, Irene	Turlock	Unknown	5 35
McLain, A. W.	Turlock	Unknown	14 12
Pereira, C. T.	Turlock	Unknown	8 02
Strader, Gladys	Ceres	Alive	1 33
Strader, Norman	Ceres	Alive	1 36
Strader, Spencer	Ceres	Alive	10 01
			\$45 50

DEPOSITS UNCLAIMED FOR MORE THAN TEN YEARS—Continued.

As of January 1, 1925.

Commercial Bank of Ukiah, at Ukiah.

Name	Last known address	Alive or dead	Amount
Bannon, J. J.	Ukiah	Unknown	\$5 15
Boyd, J. B.	Ukiah	Unknown	1 53
Carter, John	Ukiah	Unknown	1 00
Clark, Ruth E.	Ukiah	Unknown	1 74
Davidson, John	Unknown	Unknown	2 88
Davis, J.	Ukiah	Unknown	3 67
Hounton, Prosper	Healdsburg	Unknown	2 96
Hounton, J., or P.	Healdsburg	Unknown	1 85
Kerao, Ruth	San Francisco	Unknown	4 15
Kilpatrick, T. J.	Unknown	Unknown	4 50
Lodge, R. J.	Unknown	Unknown	15 00
Miller, F. A.	Unknown	Unknown	2 00
Nelson, Chas.	Unknown	Unknown	3 70
Niabyima, F. A.	Ukiah	Unknown	1 21
Perazzo, J. A.	Cloverdale	Unknown	1 41
Pollard, J. C.	Stoekton	Unknown	1 25
Robbins, Geo. T.	Ukiah	Unknown	1 29
Tamura, T.	Ukiah	Unknown	2 00
Thompson, Wm.	Ukiah	Unknown	3 68
Thompson, Wm.	Ukiah	Unknown	1 79
White, Francis	San Francisco	Unknown	3 41
Yakel, John A.	Unknown	Unknown	1 38
Young, N. B.	Unknown	Unknown	2 50
Warren, John	Willitta	Unknown	4 00
Hettinger, C.	Ukiah	Unknown	5 00
Moody, C. V.	Willitta	Unknown	7 39
			\$86 44

Venice Savings Bank, at Venice.

Name	Last known address	Alive or dead	Amount
Barron, F. L., or E. M.	Unknown	Unknown	\$1 93
Jacksou, Gernel B.	Unknown	Unknown	4 29
Seddon, Jessie	Unknown	Unknown	14 96
			\$21 18

Pajaro Valley Savings Bank, at Watsonville.

Name	Last known address	Alive or dead	Amount
Blackford, Riley	Unknown	Dead	\$85 79
Coezuelho Supremo da S.P.R.S.I.	Room 342, 1121 Washington st., Oakland.	Unknown	4,186 76
Calkina, Mr. or Mrs. Donald R.	45 Carr at	Unknown	20 22
Frigueto, Mrs. Mary, guardian.	Watsonville	Unknown	4 56
Harlan, C. E.	Watsonville	Watsonville	49 98
Haun, Iose M.	Mary C. Silva, R.F.D. 1, box 86, Watsonville	Unknown	7 44
Hayes, Mary	Watsonville	Unknown	498 74
Matulich, Nick	Watsonville	Unknown	15 52
Nakagawa, S.	Watsonville	Unknown	200 49
Pinhero, Jose Pereira	Watsonville	Unknown	1,736 45
Peterson, Margaret Frances, minor	Watsonville	Unknown	4 27
Pereira, Manuel C., gdn. of Annie C.	Watsonville	Unknown	11 91
de Souza, Joe	Watsonville	Unknown	14 66
Scott, Lillie	Watsonville	Unknown	602 61
Stabo, Michael	Watsonville, P. O. Box 434	Unknown	1 44
Totten, Ruth Helen	Aromas	Alive	7 59
Trafton, Mildred Irene	Watsonville	Alive	3 32
Urustan, Estavan	Watsonville	Unknown	153 29
Wong, Annie	Watsonville	Unknown	1 40
West, Catherine	Watsonville	Dead	7 65
			\$7,917 09

DEPOSITS UNCLAIMED FOR MORE THAN TEN YEARS—Continued.

As of January 1, 1925.

Home Savings Bank of Whittier, at Whittier.

Name	Last known address	Alive or dead	Amount
Epstein, Maria	Whittier	Unknown	\$1 58
Hutchings, Leroy	Unknown	Unknown	6 82
Kernell, Mrs. A. C.	Unknown	Unknown	7 24
Pemberton, Sarah J.	Unknown	Unknown	5 70
Sullivan, Rose E.	Unknown	Unknown	3 70
Williamson, Trusia	Unknown	Unknown	5 89
			\$29 93

Whittier Savings Bank, at Whittier.

Ashmun, Edgar	136 N. Newlin	Unknown	\$0 11
Auyanch, Elis. Frederica	Unknown	Unknown	1 43
Baird, Charles H.	Dunkirk, Ind.	Alive	18
Baxter, Ezekiel L.	Unknown	Unknown	20
Blackburn, O. P.	Unknown	Unknown	606 26
Brian, George W.	Unknown	Unknown	7 73
Cabeas, Guillem	Unknown	Unknown	1 16
Charter, Mrs. L. E.	Unknown	Unknown	81
Chaney, Mrs. M. L.	507 N. Greenleaf	Alive	03
Cornell, S. J.	Unknown	Unknown	1 34
Cox, Mrs. M. M., Treasurer Whittier W.C.T.U.	422 N. Friends	Alive	47
Dallman, Charles A.	Unknown	Unknown	15 65
Davey, Cecil	R.F.D. 1, box 220	Unknown	05
Denninger, Mrs. Paul	R.F.D. 3	Alive	1 85
Engman, Edward	Unknown	Unknown	1 32
Engman, Parli	Unknown	Unknown	1 32
Feeler, Wm. H.	Unknown	Unknown	3 45
Fischer, Albert W.	R.F.D. t	Unknown	2 57
Frick, Jacob	Unknown	Unknown	31
Gould, Ray	Unknown	Unknown	1 12
Gwin, Fred E.	Unknown	Unknown	2 43
Hart, Nettie	147 N. Washington	Unknown	90
Hawker, Henry	Unknown	Unknown	1 22
Hill, Mrs. E. B.	Unknown	Unknown	16 76
Horning, Preston	Unknown	Unknown	15 99
Johnson, L. Dana	218 E. Philadelphia st.	Alive	1 47
Jones, Margaret	223 N. Bright	Alive	75
King, Frances	339 N. Comstock	Alive	50
Knipp, Edward H.	401 N. Newlin	Unknown	10 91
Lawrence, Wray	139 N. Comstock	Unknown	17
Little, John Elwin, Jr.	608 N. Greenleaf	Alive	7 62
McCleary, W. L.	Unknown	Unknown	21
McCracken, Mrs. M. J., and Mrs. E. Jack- son	2601 Dayton ave.	Unknown	28
McLaughlin, F. C.	1011 W. Philadelphia st.	Unknown	18
Mitchell, R. H.	225 S. Comstock ave.	Unknown	2 10
Mook, Elizabeth Stanley by Truman Berry	Whittier	Alive	2 86
Morse, Roswell Frank	Unknown	Unknown	3 44
Parker, J. W., and M. C. C.	Unknown	Unknown	1 53
Partridge, Clayton M.	Unknown	Unknown	9 56
Patton, Morrill C.	Unknown	Unknown	1 31
Pearson, C. C.	R.F.D. 2, Puente	Unknown	7 25
Pemberton, Winn	104 S. Pierce st.	Alive	69
Perisho, Cowin H.	708 N. Market st., Oskaloosa, Ia.	Alive	31 10
Renken, Dorothy E., by Lena M. Landreth	147 S. Washington st.	Alive	1 26
Renken, Richard A., by Lena M. Landreth	147 S. Washington st.	Alive	1 26
Rosenberger, H. G.	428 N. Washington st.	Alive	5 97
Singer, Mrs. A.	Unknown	Unknown	1 80
Smith, Beverly	Unknown	Unknown	08
Stevens, Paul H.	109 E. Short st.	Alive	1 44
Thomas, Mrs. E. M.	Unknown	Unknown	03
Trook, Dell and Carrie	R.F.D. 1, box 148	Unknown	1 90
Trueblood, Grace	Unknown	Alive	15
Trueblood, Harry	Unknown	Unknown	1 41
Woodruff, George H., Jr.	Unknown	Unknown	3 53
Woodworth, Edward	521 N. Pickering	Unknown	10 23
Zuerner, Susie	Unknown	Unknown	59
			\$796 27

DEPOSITS UNCLAIMED FOR MORE THAN TEN YEARS—Continued.

As of January 1, 1925.

Glenn County Bank, at Willows.

Name	Last known address	Alive or dead	Amount
Ardry, Delmer	Willows	Unknown	\$63 57
Barham, Edythe	Butte City	Unknown	2 12
Bettencourt, J. W.	Unknown	Known	3 93
Brown, Nolan	2475 E. Market st., Stockton	Unknown	5 50
Brown, Norma	2475 E. Market st. Stockton	Unknown	5 50
Chrisman, John	Willows	Unknown	6 59
Covington, J. R.	Willows	Alive	2 00
Dowden, Emory and Lena	Butte City	Unknown	2 00
Emerald, Emma	Willows	Unknown	3 81
Entrico, Carmel	Williams	Unknown	6 65
Entrico, Nelva	Williams	Unknown	6 55
Hayward, S. M.	Elk Creek	Unknown	4 35
Hickok, Florence M.	Elk Creek	Unknown	6 00
Hoskovec, Ernest	Butte City	Unknown	3 20
Kalfsbeek, A. J.	Arbuckle	Unknown	35 61
Kalfsbeek, Herman	Arbuckle	Unknown	26 14
Kalfsbeek, Charley	Arbuckle	Unknown	23 64
Klemmer, Mrs. O. A.	Willows	Unknown	5 00
McDonald, Mary E.	Port Henry, N. Y.	Unknown	1 00
Morris, Mildred and Murl	Stonyford	Unknown	3 49
Parella, Luys	Butte City	Unknown	3 54
Patterson, Marguerite	Willows	Unknown	2 34
Pratt, Dorothy	Williams	Unknown	2 56
Story, Robert	Everett, Wash.	Unknown	1 00
			\$225 99

The Bank of Yolo, at Woodland.

Avery, O. P.	Davis	Unknown	\$4 75
Barlow, L. J.	Davis	Unknown	98
Border Reclamation Co.	Dunnigan	Unknown	68
Cameron, H. D.	Woodland	Unknown	2 21
Cheeson, Phillip	Davis	Unknown	2 50
Cummins, A. P.	Woodland	Unknown	19 09
D'Arcy and Quinn	Woodland	Unknown	1 03
Eastham, W. L.	Woodland	Unknown	1 05
Dahl, E.	Woodland	Unknown	4 00
Elleslay, Mrs. E. E.	Woodland	Unknown	5 00
Federated Brotherhood	Woodland	Unknown	7 00
Fox and Childers	Woodland	Unknown	9 15
Hayes, G. L.	Woodland	Unknown	1 58
Hall, M. P.	Davis	Unknown	1 34
Haley, Henrietta	Davis	Unknown	4 66
Hillier, Laurence	Woodland	Unknown	1 00
Jahn, Magdalena	Davis	Unknown	1 63
Kelley, Annie	Woodland	Unknown	3 20
McIntry, Parker	Davis	Unknown	1 00
Marshall, R. M.	Davis	Unknown	4 67
Van Woert, K. B.	Davis	Unknown	8 47
Wilcox, E. F.	Woodland	Unknown	2 20
Wilcox, V. A.	Woodland	Unknown	9 84
Yolo Horse Co.	Woodland	Unknown	24 59
			\$121 92

Yolo County Savings Bank, at Woodland.

Archer, Clayton	Madison	Unknown	\$12 26
Benham, Consuelo	Williams	Unknown	1 62
Cottrell, Kazia E.	Woodland	Unknown	6 36
Franklin, Florence B.	Woodland	Unknown	42 67
Halter, Emil Oscar	Woodland	Unknown	7 70
Hatcher, W. R.	Yolo	Unknown	4 36
Hopkins, Walter	Unknown	Dead	16 13
Hollingsworth, Alice	Williams	Unknown	1 46
Johnson, Mrs. R.	Woodland	Unknown	51 09
Kennedy, Arthur	Woodland	Unknown	14 96
Leland, Huntie	Woodland	Unknown	1 89
Lake, Georgia	Williams	Unknown	1 62
Order of Superior Court	Woodland	Unknown	44 56
Rice, Geo.	Woodland	Unknown	7 78
Stabel, Karolina	Yolo	Unknown	22 35
Seltenheim, Herman	Unknown	Dead	657 94
Williams, J. W., and Elisabeth	Woodland	Unknown	2 16
			\$897 51

STATE BANKS

Deposits Unclaimed for More Than
Twenty Years

STATE BANKS.

DEPOSITS UNCLAIMED FOR MORE THAN 20 YEARS.

Name	Location	Amount
American Bank	San Francisco	\$581 15
Bank of Alameda County	Alvarado	4 05
Bank of Italy	San Francisco	8,053 91
Bank of Los Gatos	Los Gatos	75 63
Bank of Martinez	Martinez	21 75
Bank of Napa	Napa	83 20
Bank of San Rafael	San Rafael	469 45
Canadian Bank of Commerce	San Francisco	1,084 94
Central Savings Bank of Oakland	Oakland	4,735 29
Citizens Bank	Corona	13 93
City Savings Bank	Santa Cruz	37 09
Covina Valley Savings Bank	Covina	300 09
Donohoe Kelly Banking Co.	San Francisco	1,020 71
French American Bank	San Francisco	1,874 02
Hibernia Savings and Loan Society	San Francisco	56,316 98
Humboldt Bank	San Francisco	162 47
Italian-Americaa Bank	San Francisco	5,866 15
Mercantile Trust Co. of California	San Francisco	12,282 58
Merced Security Savings Bank	Merced	69 12
Northern California Bank of Savings	Marysville	51 37
Oakland Bank	Oakland	354 27
Pacific-Southwest Trust and Savings Bank	Los Angeles	6,021 86
Pajaro Valley Savings Bank	Watsonville	29 13
Peoples Bank	Sacramento	31 95
San Diego Trust and Savings Bank	San Diego	461 30
San Francisco Bank, The	San Francisco	10,490 71
Santa Cruz Bank of Savings and Loan	Santa Cruz	895 45
Security Trust and Savings Bank	Los Angeles	1,062 82
Stockton Savings and Loan Bank	Stockton	76 63
Wells Fargo Bank and Union Trust Co.	San Francisco	3,277 05
Whittier Savings Bank	Whittier	12 07
Yokohama Specie Bank, Ltd.	San Francisco	68 77

REPORT OF SUPERINTENDENT OF BANKS.

DEPOSITS UNCLAIMED FOR MORE THAN TWENTY YEARS.

As of January 1, 1925.

American Bank, at San Francisco.

Name	Address	Date	Amount	Interest	Total
Allen, James M., trustee for Chas. N. Murphy	San Francisco	4/ 5/97	\$15 00	\$28 82	\$43 82
Bacon, James T.	Oakland	12/10/01	1 00	91	1 91
Chapman, B. F.	San Francisco	10/12/99	27 62	43 66	71 58
Clindinin, James W.	San Francisco	12/29/03	4 25	8 60	12 85
Estell, Mabel	San Francisco	7/18/04	2 29	2 45	4 74
Gibson, Elizabeth M.	Alameda	4/12/97	3 03	7 48	10 51
Johnson, Edwin K.	San Francisco	8/10/01	2 75	3 11	5 86
Nachtigall, Henry P.	Canada	3/31/97	1 12	1 41	2 83
Nachtigall, Mary J.	Canada	8/21/98	2 22	3 49	5 71
Nachtigall, Mary J., guardian of of Gabrielle Nachtigall	Canada	9/26/98	5 63	8 65	14 28
Ohm, Anna A.	San Francisco	11/10/96	1 00	1 24	2 24
Proeh, Arthur D.	San Francisco	4/12/1900	5 00	6 07	11 07
Smith, Harry and Josephine	San Francisco	1/13/1900	1 77	1 96	3 73
Spinnez, Sarah E.	Unknown	9/26/04	2 54	7 38	9 92
Haymond, Cornelia A.	Oakland	9/26/04	379 50		379 50
			\$455 02	\$120 13	\$581 15

The Bank of Alameda County, at Alvarado, Niles, Irvington.

Getchel, C. E.	Alvarado	1/ 5/03	\$4 05		\$4 05
----------------	----------	---------	--------	--	--------

Bank of Italy, at San Francisco and Branches.

Bakersfield.					
COMMERCIAL DEPARTMENT.					
Garlick, Clarence	Bakersfield	10/31/03	\$10 20		\$10 20
Robinson, W. H.	Rosedale	4/11/04	29 54		29 54
Fresno.					
SAVINGS DEPARTMENT.					
Holmes, Alex.	Fresno	9/ 2/99	25 50	\$25 80	51 30
Myers, Melissa J.	Fresno	1/23/01	80 00	95 37	175 37
Hall, Ada S.	Fresno	10/ 6/03	39 27	35 09	74 36
Antonaitis, Geo.	Fresno	11/ 2/97	50 00	58 44	108 44
Fresno-First Branch.					
COMMERCIAL DEPARTMENT.					
Doyle, F. E.	Unknown	1/ 9/02	84 08		84 08
Merced Branch.					
COMMERCIAL DEPARTMENT.					
Nelson, Ed.	Merced	8/11/02	80 00		80 00
San Francisco, Head Office.					
COMMERCIAL DEPARTMENT.					
Laughlin, B. A.	Unknown	6/10/00	81 15		81 15
Treadwell, Mabel	Unknown	12/ 3/92	2,000 00		2,000 00
Lynch, J. C.	Unknown	6/19/00	1,320 04		1,320 04
Wells, D. C.	Unknown	4/25/98	50 00		50 00
San Jose Branch.					
SAVINGS DEPARTMENT.					
Gannon, Michael or Mary	Unknown	12/ 3/97	11 25	6 98	18 23
Brown, Edna J.	Palo Alto	10/21/04	17 87	11 23	29 10
Mannen, Mary	361 S. Market st., San Jose	1/27/04	700 00	507 13	1,207 13
Sister Raphael or Annie Carr	O'Connor Sanitarium	3/28/00	50 00	54 30	104 30
White, R. M.	242 S. 10th st., San Jose	5/10/99	10 00	18 98	28 98
McDonald, Michael	Unknown	7/30/94	900 00	1,501 84	2,401 84
Linderman, Pauline	Unknown	10/ 8/98	22 22	28 61	50 83
Alves, Jacinto Antonio	Unknown	11/15/94	30 00	49 02	79 02
Santa Rosa Branch.					
COMMERCIAL DEPARTMENT.					
Bethel, H. M.	Unknown	12/ 4/99	40 00		40 00
			\$5,661 12	\$2,392 79	\$8,053 91

DEPOSITS UNCLAIMED FOR MORE THAN TWENTY YEARS—Continued.

As of January 1, 1925.

The Bank of Los Gatos, at Los Gatos.

Name	Address	Date	Amount	Interest	Total
Whitman, E. R.....	Los Gatos.....	Nov. '04	\$89 78	\$75 63

Bank of Martinaz, at Martinaz.

Wiley, Nancy.....	Unknown.....	5/24/04	\$21 75	\$21 75
-------------------	--------------	---------	---------	-------	---------

Bank of Napa, at Napa.

Fuller, G. A.....	Napa.....	9/10/03	\$11 20	\$11 20
Lowell, Geo. W.....	Napa.....	10/10/04	72 00	72 00
			\$83 20	\$83 20

Bank of San Rafael, at San Rafael.

Fletcher, Chas. F.....	Navarro.....	12/ 2/02	\$306 91	\$306 91
Johnson, E. B.....	San Rafael.....	5/14/02	99	99
McDonald, Mrs. W. J.....	San Rafael.....	7/20/03	49	49
Monstier, Jos.....	San Rafael.....	11/11/04	99	99
O'Brien, John.....	San Rafael.....	6/25/00	159 23	159 23
Sheerin, guardian for Mary E.....	San Rafael.....	6/30/04	84	84
			\$469 45	\$469 45

Canadian Bank of Commerce, at San Francisco.

Blackburn, Walter.....	Fair Oaks.....	6/22/03	\$31 82	\$31 82
Blum, Rosa*.....	2109 Broadway.....	9/11/16	25	25
Fielding, C. E.....	Grants Pass, Ore.....	7/30/04	52 08	52 08
Laing, Edward O.*.....	709 Douglas st.....	9/ 3/15	5 00	5 00
Matheson, Geo.....	Unknown.....	9/ 1/01	788 16	788 16
Mender, Melcher.....	1716 Powell st.....	11/10/03	198 25	198 25
Williamson, C. T.*.....	210 Clipper st.....	11/18/13	9 38	9 38
			\$1,084 94	\$1,084 94

*Dead.

DEPOSITS UNCLAIMED FOR MORE THAN TWENTY YEARS—Continued.

As of January 1, 1925.

Central Savings Bank of Oakland, at Oakland.

Name	Address	Date	Balance Last transaction	Balance
Barrett, Katie, executor	844 Folsom st., San Francisco	1902	\$5 00	\$26 91
Brown, Henry Cassins, by A. C. Brown, trustee	5132 Lawton	1881	4 10	13 56
Buchburger, Mrs. L.	Unknown	1896	616 53	2,889 85
Butler, P. T.	313 4th st.	1896	16 02	39 25
Chapin, Alla F.	Marysville	1897	7 99	14 57
Cole, Ella F.	1724 San Pablo	1881	5 25	9 29
Collins, Henry	176 6th st.	1902	12 73	23 27
Conklin, John C., by Anna Conklin, trustee	Oakland	1891	5 00	8 87
Court Athens, No. 8857, A. O. F.	Oakland	1903		151 39
Crowell, E. E.	1465 9th st.	1899	35 32	85 24
Davis, Emma C.	769 8th st.	1899	16 39	34 43
Deacon, Clyde	Belmont School	1902	2 00	9 25
Deming, Mrs. Nina H.	Henry Block	1879	2 67	6 70
Dempster, Margaret	Unknown	1899	5 35	6 73
Douglas, A. D.	Unknown	1903	2 00	2 41
Duteher, W. B.	672 33d st.	1904		5 89
Fallon, Mrs. Mary	North Temescal	1903		381 65
Field, Jas. H.	Unknown	1901	4 00	4 68
George, Robert H.	Unknown	1900	16 27	33 41
Glenn, A. G.	1305 27th ave.	1903		9 24
Hammond, Harry T.	Unknown	1899	8 31	13 67
Havens, Matilde Sayonna	530 8th st.	1899	2 37	16 02
Hayes, Ethel Robbin, by J. J. Hayes, trustee	San Leandro	1897	6 75	10 72
Hayes, Mrs. Victorine, formerly Ferguson	1015 3d st.	1902	60 00	135 69
Henry, H. F.	Unknown	1901	2 11	3 37
Huntley, P. C.	Temescal	1891	3 25	1 41
Hyde, Mary V., by Alice E. V. Hyde, trustee	Unknown	1903		25 06
Keane, Mrs. Clara P.	San Leandro	1893	40 00	125 08
Kerwin, John	2138 Woolsey st., Berkeley	1888	5 84	7 22
Lemmons, Robert	Unknown	1878	1 71	1 96
Lissner, Henry H.	529 San Pablo ave.	1904		8 97
Ludlum, Alice May	570 16th st.	1897	5 91	8 33
McArthur, Frank	West Oakland	1901	3 81	2 30
Moore, O. E.	2345 Howard st., San F.	1890	17 27	59 94
Pacheco, Esperanza	809 Webster st.	1904		14 99
Painter, Mrs. M. E.	1330 Linden st.	1900	7 16	16 79
Parsons, Mrs. A. N., gdn. for Elmer E. Parsons	Hayward	1901	5 41	18 91
Payne, Amanda	Virginia City, Mo.	1896	44 23	122 58
Payne, Mary Earle	Unknown	1903		16 78
Pereira, Toney	Unknown	1904	2 24	2 55
Perez, Lorenzo M.	816 Washington st.	1890	17 30	53 42
Fixley, Mrs. Emma	Unknown	1893	2 65	1 22
Reilly, Mary A.	Unknown	1898	6 33	8 50
Roberts, Sophie P.	480 24th st.	1892	8 15	25 07
Robertson, John	911 Lincoln ave., Alameda	1897	6 00	8 51
Robinson, Howard W.	Unknown	1903		8 83
Rodriguez, Marie or Jos. Peres	Unknown	1904		2 46
Schimmel, Gretche	Unknown	1904		1 52
Schmidt, Alice, by Meta Schmidt, trustee	588 19th st.	1901	10 00	17 23
Shaw, W. C.	461 11th st.	1895	32 02	90 50
Sizer, Elliott	Unknown	1896	18 08	44 28
Stokes, Sarah	1475 Adeline st.	1902	4 61	4 98
Taylor, Mrs. Carrie or E. L.	1264 7th st.	1897	4 56	4 44
Taylor, George, or J. J.	Unknown	1890	4 57	4 87
Terry, Chas. E.	Unknown	1903		12 75
Tracy, Miss L.	1825 Telegraph	1891	10 03	32 05
Treloar, W.	323 5th st.	1899	5 13	5 07
Tucker, Emma R. or S. F.	1019 5th ave.	1896	11 52	25 05
Williams, Florence L.	Unknown	1903	1 14	1 26
Young, William	635 Jackson st., S. Francisco	1898	8 37	14 25
				\$4,735 29

DEPOSITS UNCLAIMED FOR MORE THAN TWENTY YEARS—Continued.

As of January 1, 1925.

Citizens Bank, at Corona.

Name	Address	Date	Amount	Interest	Total
Baker, W. E.	Corona	1904	\$13 93		\$13 93

City Savings Bank, at Santa Cruz.

Name	Address	Date	Amount	Interest	Total
McAbee, Forrest	Santa Cruz	11/29/02	\$10 70		\$10 70
Webber, Mrs. H. A.	Santa Cruz	2/19/98	12 35		12 35
Wolfe, M. V. B., F. O. Hiba, gdn.	Santa Cruz	1/ 2/01	14 04		14 04
			\$37 09		\$37 09

Covina Valley Savings Bank, at Covina.

Name	Address	Date	Amount	Interest	Total
Temple, H. and Clara, trustees for Wm. B. Temple	Covina	6/24/04	\$133 33	\$166 76	\$300 09

The Donohoe, Kelly Banking Co., at San Francisco.

Name	Address	Date	Amount	Interest	Total
Boggs and Sage	San Francisco	4/20/99	\$139 56		\$139 56
Cassidy, Thomas	San Francisco	4/26/99	118 34		118 34
Ford, James F.	San Francisco	12/28/03	11 46		11 46
Green, H. A.	San Francisco	5/19/99	11 02		14 02
Green & Company	San Francisco	5/15/99	16 85		16 85
Hunter, Ellen T.	San Francisco	3/19/99	4 41		4 41
Heath Manufacturing	San Francisco	7/19/97	16 71		16 71
Heeter Gold Mining Co.	San Francisco	7/19/99	12 73		12 72
Hoefler, Meinik Baeck	San Francisco	12/28/03	19 51		19 51
Israelski, J.	San Francisco	5/11/99	22 39		22 39
Kelly, Martin, treasurer	San Francisco	7/12/99	5 72		5 72
Kenny, Jobo	San Francisco	5/12/99	165 78		165 78
Moran, Thomas	San Francisco	5/12/99	17 72		17 72
O'Reilly, H. J.	San Francisco	12/28/03	109 96		109 96
Parker, W. C.	San Francisco	12/28/03	3 46		3 46
Pacific Coast Lumber and Mill	San Francisco	3/19/97	3 69		3 69
Regan, D. S.	San Francisco	12/12/98	4 69		4 69
Redmond, J. E.	San Francisco	5/19/99	15 37		15 37
Rogers, H. J.	San Francisco	5/19/99	30 18		30 18
S. F. High License	San Francisco	12/12/98	7 12		7 12
Sawyer, A. T.	San Francisco	5/19/99	61 22		61 22
Scott, Thomas	San Francisco	5/19/99	32 37		32 37
Ward, Frederick	San Francisco	5/19/99	187 46		187 46
			\$1,020 71		\$1,020 71

The Franch American Bank, at San Francisco.

Name	Address	Date	Amount	Interest	Total
Bernard, Marius	Unknown	11/10/04	\$11 07	\$8 75	\$19 82
Bellevier, Marie	Unknown	3/29/00	26 03	12 88	38 91
Clerou, Jacques	Unknown	7/21/00	10 95		8 04
Coudou, Jean	2325 Pine st.	7/30/02	15 00	1 00	16 00
Couteilles, Jean	1239 Stockton st.	8/23/01	44 27	6 89	51 16
Damh, Harry	Unknown	12/28/04	480 00	202 80	682 80
De Belloeq, Alfred	1320 Powell st.	10/ 4/83	1 81	13 00	14 81
Deroy, Octave	619 Pacific st.	9/27/88	600 00	264 71	864 71
Faure, Eli	Unknown	7/ 1/04	8 30		3 43
Giomi, Serafino	Unknown	4/29/98	31 21	23 65	54 86
Haure, Elisa	Unknown	9/ 7/04	13 41		9 41
Hauret, Anne	462 Hayes st.	8/20/01	15 00		13 63
Lamarque, Jean	519 Jackson st.	1/ 7/03	20 99		19 90
Level, Amedee	Descaves, Pas de Calais, France	8/24/00	13 73	1 77	15 50
Luque, John	230 Montgomery st.	10/19/01	11 00	0 66	17 66
Sibers, Julie	San Jose	2/10/00	9 40	3 15	12 55
Tanzi, Jules	514 Bush st.	4/24/00	10 51	31	10 88
Vergnes, Marie	1313 Stockton st.	8/ 2/98	10 30		9 00
Vignier, A., trustee for Marie Leonardo Severo Lopez	429 Battery st.	10/ 8/02	10 00	05	10 05
			\$1,343 04	\$545 65	\$1,874 02

DEPOSITS UNCLAIMED FOR MORE THAN TWENTY YEARS—Continued.

As of January 1 1925.

The Hibernia Savings and Loan Society, at San Francisco.

With credits over \$50.

Name	Address	Date	Amount	Interest	Total
Aguiar, Laura G.	614 Stuart st.	10/11/01	\$117 84	\$136 68	\$254 52
Bader, Pauline	1201 Hyde st.	10/22/00	118 48	175 25	293 73
Birmingham, Peter	Empire Lodging House	1/19/59	610 19	666 24	1,576 43
Bready, James	Butte, Mont.	6/ 1/97	16 50	94 77	111 27
Brosnahan, James	Osborne House.	10/21/01	670 86	939 21	1,610 07
Carey, William	Sac Bruno	6/ 5/00	684 75	1,032 35	1,717 10
Cloherly, Francis	Suisun, Solano County	4/ 3/02	34 36	45 90	80 26
Conrad, Hattie	1100 Van Ness ave.	7/ 9/02	78 50	102 32	180 82
Conway, Jacob J.	821 Sutter st.	9/ 4/97	90 00	115 80	205 80
Coreia, Domingos	Seattle, Wash.	12/27/98	800 15	1,247 65	2,047 80
Costigan, Thomas	1364 Geary st.	5/ 8/99	66 66	134 33	200 99
Cunningham, Daniel*	289 Natoma st.	12/ 6/02	80 00	101 38	181 38
Davis, Bridget	770 Washington st.	4/29/01	65 00	51 06	156 06
Day, Frank*	c/o John Kelso, 16th and Harrison sts.	3/23/98	80 35	141 07	222 32
Dempsey, Patrick	430 Brannon st.	3/ 3/99	494 43	783 46	1,277 89
Dody, James	1307 Stockton st.	4/ 7/00	329 67	494 43	824 10
Dohrn, Charles	529 Mission st.	1/31/90	60 00	93 72	153 72
Donnelly, Patrick	Wadsworth, Nev.	8/10/00	150 46	218 45	368 91
Douran, Aodes L.	309 Green st.	7/ 5/04	81 62	94 48	176 10
Faria, Antonio Silveria Motosio	Rodeo.	8/11/04	114 32	135 36	249 68
Ferero, Michele or Ferero, Lucia	10 Union st.	3/ 3/97	30 00	61 81	91 84
Guidano, Angiola	4 Bartol Alley	1/ 5/04	356 28	427 36	783 64
Gutter, Jacob	642 Natoma st.	3/ 4/03	3,048 26	3,859 38	6,907 64
Haley, Bridget	Columbia st. near Board- man pl.	10/31/00	1,200 23	1,756 01	2,956 24
Haley, Thomas	Gordon Valley, Napa Co.	1/31/99	60 00	93 72	153 72
Harwood, Mary J.	1339 Sacramento st.	11/ 3/98	50 00	91 97	141 97
Heronton, Wm. S.	Callahan, Siskiyou County	10/ 8/00	164 76	240 91	405 67
Kelley, Jerry	50 Natoma st.	2/ 8/97	517 73	884 35	1,402 08
Kirby, James	122 Post st.	2/23/99	114 37	180 37	294 74
Landers, Schuyler	What Cheer House	7/22/97	100 00	164 74	264 74
Levitsky, Morris*	270 Mason st.	9/19/99	40 00	60 30	100 30
Lynch, James	401 Oak st.	6/18/02	756 54	1,020 83	1,777 37
Lynch, John	25 Broadway	7/26/99	117 66	180 52	298 18
Mahoney, Edmond	Continental Lodging House, Pacific st.	7/19/01	780 78	1,080 50	1,861 28
Montgomery, John	Presidio	3/ 8/98	300 94	483 31	784 25
Morgan, Thomas	27 1/2 Pearl st.	2/26/04	270 67	331 14	607 21
Morris, Catherine A.	1114 Bryant st.	11/28/04	100 00	112 86	212 86
Mulehahy, J. W.*	1755 Ellis st.	4/23/98	576 69	930 76	1,507 45
Murphy, Ellen	129 Tehama st.	6/25/03	517 46	651 01	1,168 47
McAdams, George*	433 Bush st.	8/26/02	160 00	205 39	365 39
McCauley, Stephen	416 Tehama st.	2/27/91	100 00	220 86	320 86
McNeill, James	Calico	6/13/98	61 60	107 66	169 26
McCormick, Alice	128 Turk st.	11/20/01	127 16	175 80	302 96
Nugent, M.	Vallejo	7/23/97	45 60	74 56	120 16
Olson, Peter	846 Mission st.	6/28/00	190 00	279 03	469 03
O'Brien, John	Commercial Hotel, Mont- gomery ave.	12/ 3/01	712 63	977 80	1,690 43
Owens, Frank	Unknown	10/ 4/00	450 00	646 22	1,096 22
Parreira, Manoel Martins	422 Drum st.	1/14/96	224 04	307 21	621 25
Reilly, Patrick	225 3d st.	3/28/01	75 00	104 60	179 60
Ryan, Thomas	460 Chestnut st.	4/13/04	50 00	58 24	108 24
Sabo, Anna	1500 Van Ness ave.	9/30/01	108 06	156 31	264 37
Shanahan, Mary	1024 Howard st.	6/26/01	214 66	303 54	518 20
Sheehan, Patrick*	44 3d st.	8/21/00	500 00	724 40	1,224 40
Sheridan, Margaret	Railroad House, Vallejo	5/11/96	40 36	70 73	111 09
Sheridao, Phillip	Adelphi House, Kearny st.	5/18/03	528 43	672 32	1,200 75
Smith, Joseph*	262 13th st.	9/10/02	105 00	136 18	241 18
Silvera, Manuel L.	116 Jackson st.	11/29/71	192 93	1,637 93	1,830 86
Schlothan, William F.	Northern Machine Works, Ketchikan, Alaska	12/19/02	40 97	69 33	110 30
Skuse, Fannie*	Doherty sta., Alameda Co.	6/17/99	50 19	108 60	158 79
Spratling, William	504 Natoma st.	1/26/04	44 30	52 44	96 74
Thompson, Laura	1032 Mission st.	8/18/00	134 38	195 99	330 37
Tighe, Mary*	1245 Franklin st.	5/ 6/99	239 58	379 44	619 02
White, Eliza*, or Patrick White*	3 Kate st., S. F. or Bodega, Sonoma County	5/14/97	506 90	902 69	1,409 59
Whitley, William	Steamer "Morgan City"	9/14/99	331 22	509 52	840 74
			\$19,097 92	\$28,951 47	\$48,052 39

*Dead.

DEPOSITS UNCLAIMED FOR MORE THAN TWENTY YEARS—Continued.

As of January 1, 1925.

The Hibernia Savings and Loan Society, at San Francisco—Continued.

With credits less than \$50.

Name	Address	Date	Amount	Interest	Total
Adams, Florence Grant	1486 23d ave., Oakland	5/ 3/00	\$1 09	\$0 30	\$1 39
Allman, Annie	1226 Lombard st.	7/ 5/00	6 17	2 33	8 50
Agard, Marion C.	311 Green st.	4/15/01	5 82	2 61	8 43
Aaron, Samuel or Ellen Aaron	940 Mission st.	9/ 2/03	5 27	2 98	8 25
Adams, Robert Lee or Elleoor W.	Fresno City	10/15/03	10 61	5 59	16 20
Adams	17 Langton st.	1/29/04	5 04	2 10	7 14
Abrams, Michael	San Pablo ave. Golden Gate Alameda	2/13/96	4 72	2 49	7 21
Anderson, Nellie	133½ 14th st.	11/15/97	2 84	5 82	8 66
Atzeroth, Helene	113 Stockton st.	1/15/98	1 69	26	1 95
Alverax, Miss Johanna R.	412 1st st., Oakland	5/16/99	10 32	7 24	17 56
Allen, Mary F.	Tucson, Ariz.	2/23/99	4 51	3 75	8 26
Anderson, Arthur L.	1605 Scott st.	6/28/99	2 73	1 42	4 15
Anderson, Ida	19½ Ritch st.	1/16/99	1 28	56	1 84
Anderson, Mary A.	39 Turk st.	11/28/00	1 00	22	1 22
Alexander, Edward	313 Sutter st.	5/12/00	1 45	1 53	2 98
Anderson, Charlotte	536 Herman st.	1/ 3/00	1 05	2 25	3 30
Anderson, Oscar W.	232 1st st.	4/20/02	7 70	3 36	11 06
Anderson, Gust	315½ Jessie st.	7/27/03	6 80	3 13	9 93
Allen, John F.	Lake Shore ave., Oakland				
Addison, Sarah L., or Tillman, W. F.	1010 Columbus st.	7/27/96	1 30	29	1 59
Aitchison, William J.	Box 825, Mill Valley	8/19/98	1 52	30	1 82
Asbill, Archibald	669 Shradre st.	10/ 4/98	1 36	40	1 76
Asbill, George R.	960 A. Howard st.	8/12/00	1 28	29	1 57
Alhin, Nils Emil	711 Central ave.	2/20/02	4 81	2 20	7 01
Anthony, Edward A.	11 26th st.	3/14/98	21 40	9 47	30 87
Arnold, Heoriette I.	1206 Market st.	7/31/99	1 61	27	1 88
Arnold, Henry A.	812 15th st.	1/ 5/99	1 92	72	2 64
Ahlstrom, North	Golden West Hotel	2/12/00	5 00	1 92	6 92
Antoine, Isabel H.	223 Ellis st.	2/ 2/03	5 00	2 35	7 35
Barron, George E.	916 Market st.	7/28/96	1 29	29	1 58
Barrett, Gussie	1000 Pine st.	12/18/96	24 29	10 26	34 55
Barstow, Sarah L.	1205 Jackson st.	8/ 2/97	1 04	29	1 33
Bauev, Delphine	730 Shotwell st.	10/26/97	3 42	1 66	5 08
Blagg, Samuel Joseph	Big Oak Flat	2/15/97	1 00	29	1 29
Bradshaw, Joseph H.	Michigan Bluff	11/15/98	5 00	1 75	6 75
Barney, Charles E.	667 Minna st.	3/24/98	1 58	10 48	12 06
Brady, P.	Nebrasks, bet. 16th and El Dorado sts.	1/ 5/97	6 48	2 90	9 38
Baker, Henry M.	236 Sutter st.	6/25/98	5 00	2 59	7 59
Bates, Mrs. Mary Alice	566 Howard st.	8/21/99	8 27	3 69	11 96
Baur, Helene	109 Divisadero st.	6/28/99	5 00	2 02	7 02
Baily, Mrs. Edith	371 Hayes st.	2/20/00	1 00	44	1 44
Baker, Henry	34 Birch ave.	7/ 5/00	5 89	2 18	8 07
Bard, Eether	402 Geary st.	5/14/00	1 00	23	1 23
Brady, John	9 Lafavette st.	4/10/00	1 32	3 59	4 91
Bsylvard, Louis E.	Vacaville	1/23/00	10 00	4 26	14 26
Baptiste, Josephine	733 Magnolia st.	9/27/01	1 93	99	2 92
Barry, Mrs. Belle	315 Jessie st.	6/30/01	7 83	3 70	11 53
Barr, Clara	721½ Minna st.	7/ 8/01	1 42	28	1 70
Bradley, Michael	197 Precita ave.	11/ 4/01	3 37	4 35	7 72
Bagnasco, P.	18 Lewis st.	5/ 6/02	3 36	1 18	4 54
Barrett, Mrs. Annie	San Bernardino	2/24/03	1 39	1 78	3 17
Bailey, Auburn	Honakaa, Hamakua, H. I.	7/27/93	9 03	3 87	12 90
Bollinger, George T.	1516 Baker st.	4/21/04	5 08	2 68	7 76
Brady, Margretta M.	2228 Geary st.	8/18/04	5 01	1 89	6 90
Brady, Mary	37 Norfolk st.	8/30/04	5 00	1 96	6 96
Bell, Jane	Burlingame	4/20/96	1 00	1 60	2 60
Becker, David	1005 Golden Gate ave. Convent Immaculste Heart of Mary	2/11/96	1 66	62	2 28
Bean, Hannah	332 10th st.	4/22/96	2 77	1 51	4 28
Beber, Erich	2562 Market st.	3/26/00	3 30	1 07	4 37
Becker, Minnie	416 Weller st.	1/22/00	4 34	1 61	5 95
Bergland, Emma	423 Tehams st.	12/20/00	2 16	85	3 01
Berk, Frank	Port Hartford Lighthouse	9/12/00	5 00	1 80	6 80
Berner, Hubert	Windsor Hotel	2/28/00	3 72	1 76	5 48
Blean, William	23½ Divisadero st.	8 18 96	8 53	3 48	12 01
Breen, Thomas Wm.	Sausalito, Marin County	7 24 96	6 36	2 26	8 62
Beall, Samuel Judson	Iowa Hill	12/ 1/98	3 60	5 31	8 91
Becker, Henry	1087 Howard st.	10/15/98	5 22	2 08	7 30
Bell, Gertrude H.	625 Central ave., Alameda	10 20 99	6 12	3 12	9 24
Bennett, George E.	1327 Fell st.	12/19/99	6 46	3 37	9 83

*Dead.

DEPOSITS UNCLAIMED FOR MORE THAN TWENTY YEARS—Continued.

As of January 1, 1925.

The Hibernia Savings and Loan Society, at San Francisco—Continued.

Name	Address	Date	Amount	Interest	Total
Bergendahl, Knut	231 3d st.	8/ 2/99	\$1 92	\$83	\$2 75
Bergendahl, Knut or Martha	231 3d st.	1/18/01	1 34	29	1 63
Bernard, Joseph G.	119 3d st.	6/ 4/02	15 00	6 39	21 39
Bender, Miss Sarah E. or John W. minor.	1221 Union st.	8/13/04	7 94	3 48	11 42
Birchall, Alice	New Western Hotel	3/24/03	5 01	3 49	8 53
Briggs, Mabel	Elmhurst	9/23/03	6 40	2 78	9 18
Bos, Joha	19 Drumm st.	4/ 3/96	1 00	40	1 40
Boero, Giuseppe	15th and Guerrero sts.	5/ 1/96	5 86	14 52	20 38
Bosse, Franz	N. W. corner East and Jackson sts.	12/ 7/98	1 17	36	1 53
Bodwell, Samuel Procter	48 4th st.	5/24/97	1 03	32	1 35
Boyd, Ellen	1939 Page st.	2/ 2/98	1 83	57	2 40
Bouyssou, Antonin	609 Pine st.	12/10/98	6 06	2 57	8 63
Boelen, Elizabeth	635½ Natoma st.	9/28/99	2 42	83	3 25
Bond, Mary G.	233 York st., Vallejo	6/ 6/99	2 78	1 73	4 51
Bonney, Jennie L.	Hotel Beresford	4/10/99	8 68	4 06	12 74
Bothe, Rosa	607½ Natoma st.	7/17/99	4 10	1 63	5 73
Born, Stephen	59 3d st.	3/ 9/00	2 47	78	3 25
Bourgeois, Jane, or Auguste, minor	211½ Polk st.	5/ 7/00	1 00	40	1 40
Boyd, Sidney Charles	S. S. "Australia"	10/15/00	2 13	79	2 92
Brown, Henry James	209 Leidesdorff st.	10/ 2/00	1 06	70	1 76
Boell, Marianna	503 Greenwich st.	11/14/01	1 83	1 07	2 90
Rourke, James	New Western Hotel	2 99	4 15	7 14	
Brown, Mary E. or Cora E.	1519 B. Howard st.	6/13/01	3 21	1 33	4 54
Brown, Henry M.	722 Laguna st.	5/29/01	3 80	3 49	7 29
Bourne, Mary A. C.	436½ Clementina st.	8/14/02	7 05	2 89	9 94
Booth, Edward D.	1316 Stockton st.	6/ 9/01	31 37	14 36	45 73
Barba, Manuel M.	e/o Portuguese Hotel Co., 37 Clay st.	8/31/04	10 12	4 58	14 70
Howe, Mary	Palace Hotel.	12/31/04	3 54	1 45	4 99
Brown, Charles	1000 Montgomery st.	5/29/04	5 00	6 79	11 79
Burna, Robert Alexander	227 2d st.	6/15/99	5 31	2 58	7 89
Bushby, George B.	317 Brannan st.	7/ 5/00	4 44	1 55	5 99
Buckley, Nellie	1406 Geary st.	12/ 2/01	15 00	6 90	21 90
Butler, William H.	1414 McAllister st.	7/ 3/01	22 58	10 71	33 29
Buckley, Bessie	547 Mission st.	11/14/02	4 42	5 63	10 05
Bussell, Margaret J.	1211 York st.	6/10/02	4 73	4 94	9 67
Buseck, Lillian	844 Valencia st.	4/22/03	21 17	11 10	32 27
Bybee, Mary L.*	1700 Osos st., San Luis Obispo.	3/24/96	1 00	36	1 36
Bryan, Charles H.	610 Fell st.	7/ 2/96	7 49	2 90	10 39
Byrne, Francis O.	1183 Broadway, Alameda	6/30/00	1 95	1 15	3 10
Clacey, Owen	24 Valley st.	10/ 6/96	8 73	4 19	12 92
Casey, William Jr.	625 Hynes st.	4/22/96	1 00	1 57	2 57
Carstens, John*	272½ Mission st.	4/14/98	14 11	7 29	21 40
Callan, John	236½ Clara st.	9/19/98	3 65	1 31	4 96
Canavan, Mrs. M.	210 Jones st.	4/16/97	3 29	2 43	5 72
Castle, Lena	1211 Castro st.	7/11/98	3 52	1 17	4 69
Cassidy, William or Mary	143 5th st.	2/ 3/98	1 99	72	2 71
Cappell, Annie or Nellie	Berkeley	1/ 6/97	32 53	18 03	48 56
Callane, Katie	138 Perry st.	1/11/97	2 83	1 03	3 86
Cassinelli, John Jr.	Veg. garden on Paul Tract, San Bruno rd. and Third st.	9/ 7/98	2 27	84	3 11
Clarkin, Richard	6 Montgomery ct.	7/19/97	4 81	1 94	6 78
Carlson, Charles	116 Berry st.	1/30/99	3 79	1 57	5 36
Casey, Margerite	3886 23d st.	7/ 8/99	1 97	71	2 71
Casey, Nora Raphael	813 Baker st.	4/26/99	2 34	06	3 30
Callahan, Nellie	Grass Valley	9/14/00	1 27	31	1 58
Campbell, Mary	243 4th st.	1/11/00	5 09	1 94	7 03
Carlson, Rose	1110 Broadway	8/13/00	3 31	1 32	4 63
Cassery, Emma	110 Sietles ave., Ocean View	5/25/00	1 02	34	1 36
Caulfield, John F.	712 Sutter st.	4/14/00	2 13	80	2 93
Chamberlain, Leonard C.	464 Clementina st.	9/25/00	1 16	53	1 69
Chase, Ellen	20 Ringgold st.	1/22/00	1 10	25	1 35
Cahill, Fannie	228 Turk st.	5/22/01	21 22	11 01	32 23
Casey, Michael or Mary	36th ave. and San Pablo, Oakland.	6/18/01	5 00	2 11	7 11
Clark, Sarah	1911 Green st.	11/12/01	4 55	2 22	6 77
Callahan, Gertie	Grass Valley	1/21/02	2 96	1 08	4 04
Calze, Clementina	Fielding	4/15/02	10 39	5 85	16 24
Carre, Alexander	2759 Mission st.	8/27/02	5 42	2 10	7 52
Cassies, Henri	612 Broadway	1/31/02	5 21	2 08	7 29
Cassies, Joannes	1521 South st.	1/31/02	5 33	2 16	7 49
Claussenius, Marcie	217 Steiner st.	7/ 2/02	5 60	1 87	6 87
Claymour, Jeanne	921 Pacific st.	1/13/02	6 67	2 77	9 44

*Dead.

DEPOSITS UNCLAIMED FOR MORE THAN TWENTY YEARS—Continued.

As of January 1, 1925.

The Hibernia Savings and Loan Society, at San Francisco—Continued.

Name	Address	Date	Amount	Interest	Total
Cavanaugh, Mary	1316 Taylor st.	6/11/04	\$8 35	\$1 46	\$12 81
Cramer, Rose L.	433 7th st.	9/12/04	3 78	3 89	7 67
Crawford, Dudley M., minor	241 13th st.	10/22/01	10 00	4 17	14 17
Clement, Mrs. F. M.	232 O'Farrell st.	4/ 3/97	3 60	4 89	8 49
Clearly, Augustus S.	216 Grove at.	11/23/00	7 87	3 53	11 40
Cesena, Rosaria	1364 Post st.	6/ 9/02	7 75	6 52	14 27
Christy, James A.	419 Harrison at.	3/12/98	1 43	1 23	2 66
Crittenden, James L.	627 San Pablo ave., Oakland	5/ 1/00	5 00	3 40	8 40
Clifford, Nora	1623 Mission st.	7/ 1/02	5 21	2 01	7 22
Connor, Amelia A.	560 Folsom st.	3/ 5/96	10 56	4 60	15 16
Cordero, Frances	2234 Post st.	8/29/96	1 00	53	1 53
Cowley, Marion	1120½ Turk st.	3/26/96	1 00	47	1 47
Crowley, John George	1010 Guerrero at.	11/19/96	1 21	28	1 49
Corless, Annie	46 Fremont st.	1/14/97	30 23	14 92	45 15
Coleman, Michael	Sailors' Home, Harrison and Main sts.	1/ 4/98	1 84	53	2 37
Connors, Charles F.	747 Folsom st.	7/18/98	2 00	67	2 67
Crotty, Patrick	Iron Mountain Mine, Shasta County	12/14/97	10 00	4 24	14 24
Cornyn, Francis	1116 Folsom st.	8/13/98	11 41	4 70	16 11
Crowe, Josie	2503 Larkin st.	11/21/98	1 58	88	2 46
Corbett, Carrie A.	522 Hayes st.	6/14/97	8 53	16 45	24 98
Coleman, Lizzie	1330 Buchanan st.	5/17/99	4 57	2 06	6 63
Connor, Patrick F.	Berenda, Madera County.	8/ 4/99	1 46	29	1 75
Conway, Major	413 Douglas st.	1/18/99	1 08	29	1 37
Costello, Mrs. Bridget	2118 Howard at.	11/ 7/99	4 87	2 43	7 30
Coyte, George L. or Mary M.	552 3d st.	9/18/99	2 74	1 01	3 75
Collins, Harriet	840 Grove st.	11/19/00	1 83	66	2 49
Coltman, George E.	1620 Stockton at.	7/ 8/00	7 12	3 48	10 60
Couklin, W. H.	1344 Folsom st.	1/10/00	1 69	25	1 94
Corcoran, John	136 Folsom st.	1/12/00	10 52	4 50	15 02
Crockett, Dora	260 Jessie st.	2/13/00	5 00	1 90	6 90
Connor, Patrick	526 Golden Gate ave.	4/11/01	4 29	1 82	6 11
Cowin, Josie E.	618 Harrison st.	6/17/01	2 07	1 16	3 23
Colborn, Edna L.	33 6th at.	3/15/02	1 39	31	1 70
Collins, Jane	4038 23d st.	1/10/02	27 55	12 50	40 05
Colvin, Hugh J.	Unknown	4/20/03	9 31	4 50	13 81
Comstock, Rollin D.	701 McAllister st.	7/ 7/03	3 39	1 33	4 72
Crocker, Frederick	1527½ Market at.	11/12/03	13 10	8 41	21 51
Connelly, Mrs. Annie	San Luis Obispo.	6/22/04	28 13	15 89	44 02
Connolly, Anne	335 Turk st.	7/25/04	5 00	1 99	6 99
Curry, Fannie	2 Morrell pl.	11/21/96	1 00	41	1 41
Curtin, Jeremiah	914½ Harrison st.	5/ 6/97	1 89	89	2 78
Cullicott, J. P.	13 Hampton pl.	8/ 2/97	2 98	1 17	4 15
Curtin, Augusta	138 Gough st.	7/ 1/99	1 83	47	2 30
Cureton, Edward	1535 15th st.	1/25/00	2 50	2 16	4 66
Curzons, Lizzie	3380 20th at.	12/22/00	3 83	2 59	6 42
Cushman, Myrtle	570 Hayea at.	12/21/03	5 35	2 59	7 94
Da Rosa, Francisco Dias	c/o Portuguese Hotel, 37 Clay st.	3/ 1/98	1 38	2 03	3 41
Dalzell, William	Rutherford, Napa County.	6/22/97	10 00	4 47	14 47
Davidson, Mrs. Antoinette	319 Golden Gate ave.	7/ 2/97	2 49	85	3 34
Dahms, Carl H.	2513 Mission st.	3/ 7/98	1 19	37	1 56
da Silveira, Joao Bettencourt.	422 Drumm at.	2/ 2/98	2 12	4 94	7 06
Danz, Giovanni*	Mokelumne Hill.	7/11/99	3 49	1 29	4 78
Davidson, Mary F.	Hayward.	1/21/99	1 33	29	1 62
Daley, George F.	668½ Clementina st.	8/ 3/00	1 34	26	1 60
Davis, David E.	246 7th at.	10/20/00	3 13	1 11	4 24
David, Floyd W.	City and County Hospital	11/ 9/00	1 13	4 88	6 01
Davenport, Francis Roy Earl, minor	Presidio.	12/ 9/01	5 00	1 99	6 99
Daley, James H. or Jane A.	Sausalito.	12/18/02	3 70	1 28	5 07
Davenport, Isaac T. or Alice L.	Clifford, Ellis at.	5/15/02	4 83	3 92	8 75
Davison, Fred.	518 Hayes at.	3/ 9/03	4 27	2 24	6 51
Davis, James H.	Presidio Reservation.	2/ 9/04	10 00	4 45	14 45
Delmond, Andre	113 Grant ave.	3/ 4/96	1 20	43	1 63
Desmond, John	Livermore.	1/ 3/96	2 32	73	3 05
Decarli, Filippo	811 North Point at.	12/15/07	19 82	12 47	32 29
Delaney, Wm. Francis	119 99th at.	9/ 2/98	1 00	25	1 25
Demartini, Giovanni	2 Verona st.	6/30/98	3 44	14 08	17 52
Dellepiane, F.	1626 Sacramento st.	7/ 8/98	2 18	71	3 19
Deller, Philippe	313 Jessie st.	6/13/98	1 03	32	1 35
De Meneones, Laurentino Jose	422 Drumm at.	3/ 8/99	1 51	3 42	4 93
Desmond, Agnes	3161 26th at.	12/10/99	1 18	32	1 50
De Bernard, Henry	118½ Ellis st.	3/ 8/00	30 02	13 06	43 08
Delano Susan Belle	1145 Folsom st.	7/ 7/00	1 00	23	1 23
de Sedletzky, Tatiana	cor. Scott and Green sts.	7/24/00	9 99	4 06	14 05

*Dead.

DEPOSITS UNCLAIMED FOR MORE THAN TWENTY YEARS—Continued.

As of January 1, 1925.

The Hibernia Savings and Loan Society, at San Francisco—Continued.

Name	Address	Date	Amount	Interest	Total
Dempsey, Mary A.*	107 23d st.	2/14/01	\$7 92	\$3 85	\$11 77
Denning, Mrs. Mary	W. Berkeley, Alameda Co.	2/ 6/01	1 38	31	1 69
Deasy, Cornelius M., minor	140½ 8th st.	8/28/02	5 00	1 87	6 87
Devlin, Mary C.	1414 Washington st.	6/23/02	7 76	6 48	14 24
DeMartini, Frank	713 Filbert st.	1/12/03	9 63	4 76	14 39
de Souza, Jose Pedroso	c/o Portuguese Hotel Co. 37 Clay st.	3/30/03	6 52	9 68	16 20
Degan, John A.	911 Jones st.	12/10/04	1 61	60	2 21
Dispaux, John T.	919A Sutter st.	3/ 5/98	1 24	46	1 70
Dixoo, Henry W. or Ethelwyn May	Santa Monica	5/29/00	1 29	64	1 93
Dixon, George A.	320 A. Guerrero st.	3/29/01	2 23	1 12	3 35
Driscoll, Francis J.	954 Mission st.	10/10/01	21 10	10 51	31 51
Dillon, Patrick F.	12 Washington ave.	10/22/03	2 41	1 09	3 53
Dwight, Thomas W.	443 Valencia st.	2/19/04	23 18	13 71	36 89
Dott, Mrs. Annie	Sausalito, Marin County	4/ 3/96	1 20	80	2 00
Donnelly, Catherine Q.	1037 Mission st.	12/21/96	1 00	68	1 68
Donovan, Mary	1727 Eddy st.	5/15/97	1 27	43	1 70
Dollar, Alexander M.	San Rafael	2/ 2/98	7 64	3 14	10 78
Dolan, Ellen	282 Valley st.	9/16/97	2 56	96	3 52
Domoto, Frank T.	335 O'Farrell st.	1/22/57	8 13	3 76	11 89
Donagan, Constantine P.	Duggett	11/27/99	1 04	49	1 53
Donnelly, Mrs. M. A.*	308 Page st.	5/ 3/99	4 32	3 81	8 13
Doud, Elizabeth M.	270½ Howard st.	4/ 8/99	4 62	2 05	6 67
Dowling, Jerome	430 Eddy st.	10/ 2/99	4 22	2 86	7 08
Dobs, Frank S.	1205 Market st.	10/13/00	5 47	1 91	7 38
Donald, Eleanor	14 Stanley pl.	6/20/00	1 00	23	1 23
Doheney, Edward J.	422 Turner st., Los Angeles	9/10/01	2 63	1 03	3 66
Donovan, Anna	671 Mission st.	8/ 1/02	6 57	2 76	9 33
Doggett, Annie	826 Market st.	9/24/03	5 80	3 60	9 40
Doggett, Annie	868 Mission st.	5/ 6/04	2 22	94	3 16
Douglas, Weldon	Caspar, Mendocino County	11/18/04	5 00	1 90	6 90
Duffy, John	28 Stanley pl.	10/25/07	3 35	2 91	6 26
Duff, John Joseph	Menlo Park.	2/ 5/98	1 59	36	1 95
Dunne, Katie	25½ Stockton st.	5/21/97	1 72	31	2 03
Dunne, Mary J.	1722 Hyde st.	11/11/98	1 37	5 69	7 06
Dunne, Carmelita C.	409 Ellis st.	1/ 9/97	11 79	5 65	17 44
Duffley, James	717 Greenwich st.	4/ 1/99	18 00	8 82	26 82
Duffy, E.	1015 Howard st.	8/ 7/99	3 06	2 10	5 16
Durrenberger, Joseph A.	1225 Steiner st.	4/ 4/99	1 00	39	1 39
Duggan, T. J.	914 Jackson st.	7/27/00	5 62	2 07	7 69
Dusant, Birdie	1024 Jackson st.	11/ 8/01	3 91	4 14	8 05
Dunleavy, Johanna*	518 3d st.	12/27/02	5 91	2 81	8 72
Duffy, Belinda	1729 Hyde st.	12/ 5/03	5 00	2 61	7 61
Duggan, Daniel C.	Shellville, Sonoma County	3/12/04	4 58	14 76	19 34
Eaves, Joseph	61 Tehama st.	3/22/98	3 40	1 69	5 09
Egan, Delia, or Thomas Patrick, minor	1527 Bush st.	1/ 9/99	1 13	29	1 42
Egan, John T.	390 Shotwell st.	2/ 3/02	20 23	9 88	30 11
Emmett, Annabelle	300 Van Ness ave.	11/21/96	1 01	20	1 30
Elder, Sophia, or Neil Everach, minor	1023 21st st.	1/14/96	1 74	42	2 16
Eggerton, Anna*	1628 Union st.	11/13/96	4 14	1 65	5 79
Everson, Bridget or Margaret Mc- Sweeney	3940 Clay st.	11/23/98	1 73	2 57	4 30
Ehrenpfort, Alice	5 Hyde st.	11/30/00	1 00	22	1 22
Ettinne, Anna	1024 Mission st.	8/ 7/02	4 69	1 99	6 68
Eriksen, Johan	Rodeo, Contra Costa Co.	5/28/04	7 60	13 17	20 77
Flanagan, Mary	23½ Decatur st.	6/27/98	1 83	72	2 55
Fagan, Mary Ellen	1719 Broderick st.	5/31/02	10 00	4 83	14 83
Frojak, Julius	Redwood City	4/ 2/97	4 81	2 58	7 39
Farrab, Florence Velma or Susie E. Peterson	2533 Mission st.	5/ 6/97	1 19	31	1 50
Fay, Hannah	c/o L. A. Booth	5/26/97	2 17	6 06	8 23
Fallon, Edward P.	431 Duncan st.	12/28/98	14 95	6 21	21 16
Frank, Jacob	729½ O'Farrell st.	7/ 5/99	1 76	31	2 07
Fallon, Amelia J.	138A 4th st.	2/ 2/00	1 03	50	1 53
Franklin, Hanna	1025 Natoma st.	8/ 4/00	1 05	27	1 32
Fraser, Mary A.	231 Fulton st.	3/10/00	1 36	30	1 66
Farrer, Nellie B.	526 Eddy st.	8/12/01	1 00	30	1 30
Falconer, John	23 Grand st.	1/23/03	1 08	32	1 40
Faulkner, Thomas Joseph	243½ Perry st.	3/29/04	5 69	2 48	8 17
Flanagan, John Alonzo	S. S. "Spokane"	12/23/04	4 09	1 82	5 91
Frank, Manuel S. H.	1803 Broadway	9/27/04	6 08	3 87	9 95
Freese, Amanda E.	917 Treat ave.	4/19/98	1 00	35	1 35
Fenkhausen, Mrs. Edith	San Rafael	12/24/97	1 10	89	1 99
Ferguson, Sarah A.	2105 Bush st.	7/26/97	2 25	75	3 00

*Dead.

DEPOSITS UNCLAIMED FOR MORE THAN TWENTY YEARS—Continued.

As of January 1, 1925.

The Hibernia Savings and Loan Society, at San Francisco—Continued.

Name	Address	Date	Amount	Interest	Total
Felker, George H.	3341 21st at.	1/11/99	\$1 40	\$0 29	\$1 69
Fletcher, Charles B.	144 Clara at.	12/24/00	5 00	1 81	6 81
Freeman, Lucy E.	606 Powell at.	10/27/00	1 33	49	1 82
Feeley, Catherine	508 Franklin st.	4/26/01	1 28	2 17	3 45
Fenne, Lulu.	338 Golden Gate ave.	12/24/01	12 02	5 55	17 57
Ferrera, Giovanni	Colma, San Mateo Co.	7/ 9/01	12 70	5 89	18 59
Freeman, Alta.	75 Pierce at.	7/ 3/01	10 65	4 90	15 55
Fellinagle, Cornell	242 Post st.	6/ 1/03	4 56	3 88	8 44
Fenstermacher, George	Hazlettn, Pa.	4/ 4/04	3 34	2 27	5 61
Fisher, Lizzie M.	2024 Pacific ave.	4/16/96	2 48	85	3 33
Fitzgerald, Anna	609 Ellis at.	1/26/97	1 00	29	1 29
Finigan, Emily B.	1813 Lyoo at.	10/26/97	1 00	99	1 99
Firman, Emily R.	Coronado.	10/10/98	1 99	71	2 70
Finn, Edward	203 11th at.	7/12/98	2 25	67	2 95
Finneran, Katie*	San Jose.	5/12/00	9 14	6 13	15 27
Firos, Alexandros Ch.	124 6th at.	8/27/00	1 00	23	1 23
Friedrichs, Agnes B.	Lapham, S. F.	12/24/00	1 00	28	1 28
Friou, Edouard	410 Kearny st.	4/18/00	5 63	2 80	8 13
Fitzgibbons, Francis M., minor	225 Oak st.	8/15/04	5 00	1 96	6 96
Ford, Ellee	1225 Union at.	7/ 3/96	4 00	4 79	8 79
Foxall, Georgiana	1346 Market at.	4/ 1/98	1 99	85	2 84
Foster, James, or Mary	10 Sherwood pl.	9/23/97	1 00	33	1 33
Fouts, Clarence L. or Mary C.	1011 Washington at.	6/14/97	2 00	75	2 75
Fogarty, William J.	4 Stockton at.	7/16/98	1 00	24	1 24
Foley, John Talbot, minor	13 Walter st.	12/22/97	2 19	88	3 07
Flood, Bridget*, or Mary Kelly*	521 Post st.	8/12/97	23 90	11 05	34 95
Fox, William J.	218 7th st.	6/19/99	4 65	2 02	6 67
Fogarty, William	Brooklyn Hotel	2/26/00	1 07	27	1 34
Fronk, Mrs. Alice	1618 Green at.	3/31/00	1 24	33	1 57
Fouk, Nina	852 Valencia at.	8/10/01	1 02	29	1 31
Fox, Natell	658 Parker ave.	6/ 7/01	1 48	47	1 95
Forester, Belle Winterton	Eldridge, Sooma County	7/14/02	2 67	91	3 58
Fournier, Ernest	Butte, Mont.	12/ 5/02	5 00	1 81	6 81
Fos, Virginia	1125 Mission st.	11/18/04	4 18	2 30	6 48
Flynn, Mrs. Mary T. P.	339 Minna st.	5/ 4/96	2 60	1 05	3 73
Flynn, James E.	333 Jessie at.	7/25/96	1 30	29	1 59
Flynn, Lawrence	523 2d at.	11/28/99	1 15	56	1 71
Flynn, Mary Margaret	860 Grove at.	5/27/99	1 00	51	1 51
Flynn, Loretta K.	715 Franklin at.	7/25/00	8 69	3 44	12 13
Grady, Mary Josephine	310 Sanchez st.	10/22/96	1 00	27	1 27
Grav, Margaret A.	1414 Lafayette at.	8/23/96	1 95	72	2 67
Gallivao, Richard E.	1010 Natoma st.	4/13/06	12 11	6 54	18 65
Gaffney, Mary E.	900 Van Ness ave.	3/18/96	2 85	1 44	4 29
Gallagher, Miss Celia A.*	1519 Eddy at.	2/ 3/96	7 73	7 67	15 40
Gallagher, D. A.	207 Fell st.	1/28/98	1 80	45	2 25
Gray, Amy H.	315 Bartlett at.	12/22/97	1 08	35	1 43
Gray, Hugh M. or Fred W.	158 Golden Gate ave.	8/13/99	1 42	32	1 74
Gallagher, Catherine	1150 Fulton st.	3/12/00	1 28	32	1 60
Garratt, Sadie L.	858 Cedar at., Alameda	5/17/00	1 01	48	1 49
Gaynor, George Henry	West Berkeley	6/17/00	10 09	6 33	16 42
Glassford, John R.	U. S. Mint.	12/27/00	2 13	5 82	7 95
Grady, Jobo Joseph.	310 Sanchez at.	8/27/00	3 79	1 57	5 36
Gracia, Marie	917 Nee st.	9/ 6/01	3 45	1 35	4 78
Gans, Charles	U. S. Transport "Sherman"	8/13/02	5 00	1 97	6 97
Gallagher, George F.	Randsberg.	11/ 5/03	9 41	7 12	16 56
Gleason, Francis	Quarta Mt., Jamestown.	12/ 8/96	3 00	94	3 94
Genty, Edouard	1346 Market st.	4/ 1/98	1 99	7 59	9 58
Gedner, Charles	13 Guy pl.	7/25/98	5 00	1 79	6 79
Green, Juanita E.	813 Sutter st.	9/ 2/99	5 00	1 98	6 98
Greenan, Ada	637 Golden Gate ave.	8/23/01	1 19	30	1 49
Genthe, Arnold, Ph. D.	25 Yerba Buena st.	3/ 8/00	2 72	13 80	16 52
Green, Edward J.	830 Mission st.	11/23/00	4 48	1 27	6 45
Gregg, Jessie	1325 Hnward st.	8/ 6/00	1 00	24	1 24
Gemmell, Alexander*	3855 17th at.	5/11/03	6 68	4 21	10 89
Greenwell, George or Pearl Anita, minor	Santa Clara	7/ 1/04	2 68	1 00	3 68
Gilbert, Lizzie	2082 Market st.	7/21/96	1 13	29	1 42
Giovannini, Mrs. Annie	1028 Montgomery st.	10/ 6/90	2 73	1 88	4 61
Gillespie, Alexander	Placerville	3/23/96	1 01	94	1 95
Grissold, Victoria A.	1010 Post at.	2/17/98	10 00	4 25	14 25
Gilson, Katie	Main Prairie, Solano Co.	1/11/97	2 45	86	3 31
Gillrenao, James Henry	Angels Camp, Calaveras Co.	12/ 8/99	2 00	55	2 55
Giovannini, Luigi	641 Vallejo st.	1/18/99	4 59	1 92	6 51
Griffin, Thomas H.	1013 20th st.	12/21/99	1 51	45	1 96
Gilbert, Edward J.	1525 Ellis at.	11/23/00	1 44	33	1 77

*Dead

DEPOSITS UNCLAIMED FOR MORE THAN TWENTY YEARS—Continued.

As of January 1, 1925.

The Hibernia Savings and Loan Society, at San Francisco—Continued.

Name	Address	Date	Amount	Interest	Total
Gibney, Anna	105 Natoma st.	7/21/02	\$23 04	\$9 89	\$32 93
Gilcrest, Ellen M.	Palo Alto	1/31/02	2 14	76	2 90
Goodman, Durusso	7 Mile pl.	9/18/96	1 10	28	1 38
Goodmurphy, Sidney R.	1205 Taylor st.	6/ 9/96	1 33	1 61	2 94
Gorman, Ann	240 Langton st.	6/13/96	2 36	75	3 11
Gould, Cora L. or Frances A. Ryan	246 21st ave.	7/27/98	5 00	1 79	6 79
Grosvenor, Chetwynd G.	Occidental Hotel	12/ 2/97	1 27	1 79	3 06
Goepfert, Mary Jane	230 Hickory ave.	1/24/99	1 29	29	1 58
Golden Star Lodge No. 10, Independent Order Odd Ladies	c/o Lena Loomis, 866 Mission st.	6/17/99	22 07	10 69	32 76
Goggin, Catherine	611 Stockton st.	2/10/00	1 05	23	1 28
Gospodnetich, Pavol	Salinas	11/ 7/03	5 00	2 11	7 11
Gorga, Jan	582 6th st.	1/ 6/04	5 07	2 14	7 21
Gorman, Ingh	Darwin, Inyo County	5/13/04	17 11	8 76	25 87
Gjuka, Nikola	251 Natoma st.	1/ 2/01	2 29	71	3 00
Gonn, Christina	Point Reyes Station	4/30/04	2 06	97	3 03
Hayes, Michael	1 Austin st.	3/13/96	1 72	93	2 65
Harne, Mrs. Mollie	627½ Vallejo st.	2/ 5/98	10 28	5 45	15 73
Hayes, Patrick	8 Bartol st.	6/10/97	3 00	1 10	4 10
Hammersley, James H.	53 Chronicle Bldg.	12/19/98	1 49	25	1 74
Harrington, James	103 Ash ave.	10/31/98	1 09	37	1 46
Hall, Henry	1319 Hayes st.	12/26/99	2 28	99	3 27
Hall, Margaret	321 Virginia ave.	3/15/99	1 00	36	1 36
Hansen, Niels P.	Inayard, Alameda County	7/11/99	8 68	3 80	12 48
Hargelon, Catherine*	218 Fair Oaks st.	3/29/99	8 64	6 28	14 92
Haas, Maximilian B.	405 Kearny st.	4/23/00	1 74	81	2 55
Hagelsteen, Leonhard	311 Waller st.	5/16/00	1 59	1 75	3 34
Hammond, Mary E.	Fruitvale ave., Fruitvale.	10/11/00	6 25	5 33	11 58
Hanson, Knut	17 4th st.	2/ 8/00	1 57	27	1 84
Harrington, Thomas S.	Menlo Park	6/ 9/00	9 13	5 37	14 50
Hatten, Mary J.	418 Oak st.	6/21/00	1 00	33	1 33
Hanghey, Paul	Little Rock, Ark.	7/10/00	2 39	1 29	3 68
Hafenezger, Mary A.	135 Valencia st.	12/19/01	15 00	6 71	21 71
Havery, John J.	1020 Willow st., W. Oakland	2/23/01	1 49	1 40	2 89
Hauge, Lars	343 Mississippi st.	6/ 7/02	25 00	16 24	41 24
Hayes, Jane	338 Golden Gate ave.	11/28/02	5 85	3 25	9 10
Hammar, Gustaf F.	450 Courtland ave.	11/30/03	8 97	5 81	14 78
Hammar, Katharina	450 Courtland ave.	9/10/03	14 48	9 09	23 57
Hanley, Minnie E.	925½ Mission st.	3/21/03	5 19	2 57	7 76
Hanson, Caroline A.	116 Taylor st.	10/30/03	10 00	4 57	14 57
Harrington, Daniel C.	Silver City, N. M.	9/28/03	4 98	3 19	8 17
Harrison, Benjamin T.	1101 Pine st.	9/18/03	2 98	1 57	4 55
Hannon, William P.	c/o Am. Ex. Co. of Minn.	10/29/04	5 24	5 16	10 40
Harris, Margaret	52 Zoe st.	3/ 4/04	5 01	6 62	11 63
Harrold, Elizabeth	3481 19th st.	8/15/04	2 43	1 31	3 74
Herrig, Emile	110 6th st.	2/21/96	1 99	2 15	4 14
Healy, Mary	Laurel Wood Farm, Santa Clara	10/18/97	3 87	1 68	5 65
Healy, Patrick J.	1818 Bush st.	8/ 5/99	1 38	29	1 67
Hefferman, Katherine	29½ 14th st.	5/28/99	1 66	2 11	3 77
Henley, Alexander	2038 Alameda ave., Alameda	7/18/99	4 26	1 67	5 93
Heard, Sadie K.	317 Eddy st.	12/18/00	1 00	22	1 22
Hemrath, Francis	640 Stevenson st.	12/26/00	1 40	24	1 64
Heron, Thomas	33 Hinkleley st.	2/15/00	1 04	27	1 31
Herzo, Amanda	218 Leavenworth st.	12/15/00	1 00	22	1 22
Henderson, Eliza	1211 Octavia st.	8/14/01	1 71	34	2 05
Herliehy, John	202 Florida st.	7/14/02	33 28	14 53	47 81
Hill, Fred R.	25 John st.	2/ 1/98	10 00	6 39	16 39
Hicks, Lydia M.	436 Geary st.	5/17/04	3 52	1 49	5 01
Higgins, Jane	Atheeson Hotel, E. Berkeley	8/ 3/04	5 15	7 47	12 62
Holmes, Henry	1924 Sutter st.	12/23/96	1 72	56	2 28
Hood, Fred	810 Mission st.	8/15/96	2 00	71	2 71
Hoogh, Ida	532 Eddy st.	4/13/96	1 00	1 86	2 86
Holmberg, John	c/o L. Soper, Mission and 29th sts.	9/26/98	6 63	2 70	9 33
Holts, Herman	108 Jackson st.	12/13/97	1 26	2 35	3 61
Holl, Mary	Dixon	9/ 3/98	1 16	56	1 72
Honnell, S.	Steamer "Corwin"	1/ 4/97	5 70	2 52	8 22
Hogreve, Anna	400 San Jose ave.	1/26/97	1 62	30	1 92
Honel, Adolphe S.	320 Sutter st.	1/26/99	6 58	2 96	9 54
Hoyer, Mrs. Annie	1212 Campbell st., Oakland	2/28/99	4 02	1 72	5 74
Houlton, Katherine L.	404 Turk st.	12/24/01	15 00	8 00	23 00
Howe, Minnie	13 Mission st.	4/ 5/01	1 00	1 76	2 76
Hogan, William H.	228 12th st.	12/ 2/02	6 38	2 77	9 15
Holmes, William	861 Fulton st.	7/11/04	6 41	2 63	9 04

*Dead.

DEPOSITS UNCLAIMED FOR MORE THAN TWENTY YEARS—Continued.

As of January 1, 1925.

The Hibernia Savings and Loan Society, at San Francisco—Continued.

Name	Address	Date	Amount	Interest	Total
Hunter, Allan	Park Hill ave. and Tilden st.	12/26/96	\$4 23	\$15 94	\$20 17
Hughes, Patrick	29 York st., Vallejo	12/13/97	1 13	2 89	4 02
Hughes, Edna Rosina	3218 Fillmore st.	12/12/99	1 00	25	1 25
Hughes, William D.	793 Clayton st.	5/27/99	1 00	54	1 51
Hughes, Zuleika J.	1110 Jefferson st., Oakland	9/22/99	1 65	49	2 14
Hughes, Mrs. Anna B.	13 Moss st.	12/31/00	2 92	5 02	7 94
Hughes, Mrs. Constance J.	1711 Market st.	8/18/00	6 77	2 77	9 51
Hunter, William L.	12 Front st.	5/14/01	1 10	57	1 67
Hussey, Nora	2111 Jackson st.	2/14/03	6 48	4 10	10 58
Israel, Emma	238 Taylor st.	7/6/97	3 62	1 37	4 99
Jacobson, Betty	Fruitvale	4/3/99	1 61	37	1 98
Jacobson, Rose	2716 California st.	1/14/99	5 67	2 45	8 12
Janzi, Jules	25 South Park	4/3/99	1 14	1 08	2 22
Jamieson, Robert	325 Minna st.	1/16/00	11 16	4 78	15 94
Janson, Elizabeth T.	1725 Buchanan st.	3/9/03	5 04	5 68	10 72
Jennings, Rebecca	1210 Sutter st.	4/21/96	1 87	2 81	4 68
Jedding, Mrs. Lou C.	636 Sutter st.	1/24/99	1 19	29	1 48
Jencks, Mrs. Rose Emma	Strathmore, cor. Larkin and Sutter sts.	7/28/99	1 07	27	1 34
Jensen, Carrie	104 Turk st.	5/31/00	1 00	28	1 28
Jensen, Carl P.	Bowens Ldg. Meadocio Co.	6/14/02	6 55	6 65	13 20
Johnson, Theodore	San Mateo	1/7/96	2 03	72	2 75
Jordan, Emilie, minor	618 Ellis st.	3/11/96	2 00	75	2 75
Jones, David Ford	Bisbee, Ariz.	7/15/98	1 82	43	2 25
Johnson, Mrs. S. B.	129½ Utah st.	3/28/98	9 55	4 11	13 66
Johnson, Olaf	810 Tennessee st.	1/25/98	31 28	13 69	44 97
Johaogowitz, Samuel	737 Mission st.	11/15/99	6 08	2 63	8 71
Johansen, Carl August	S. S. "Kottiek"	12/11/99	1 00	56	1 56
Jones, Priscilla A.	2619 22d st.	5/10/01	1 34	41	1 75
Jones, William J.	51½ Ritoh st.	6/18/01	1 63	3 64	5 27
Johanson, Aagit	9 Oak Grove ave.	2/3/02	2 23	77	3 00
Johnson, Claude E.	730 Golden Gate ave.	12/6/02	5 53	4 00	9 53
Jones, Marcus M.	776½ Folsom st.	9/1/03	5 00	2 15	7 15
Johnson, Augusta	5 Treat ave.	12/27/04	7 78	23 34	31 12
Johnson, John Edwin	U. S. S. "Mobicar"	12/3/04	5 70	2 87	8 57
Joseph, Ellie S.	1429 Bush st.	7/21/04	6 62	2 73	9 35
Juhlin, Carl	S. S. "Walla Walla"	11/10/98	4 43	1 60	6 03
Kahrmann, Conrad H.	Saata Ana, Salvador, C. A.	7/26/98	5 99	2 24	8 23
Kaney, Thos. S.*	Dunsmuir	4/20/00	1 04	1 84	2 88
Kahn, Josie	757 McAllister st.	4/25/01	1 84	1 13	2 97
Kraemer, Frederick	5 Market st.	7/27/03	7 15	4 73	11 88
Keany, Mary	1555 Market st.	1/24/00	1 91	58	2 49
Kelly, Thomas J.	627 Haight st.	7/13/97	1 74	37	2 11
Kemp, Mrs. Hattie	1207½ Mission st.	12/4/97	1 00	52	1 52
Keleher, Eliza, or Katie	713 Front st.	5/18/97	11 77	6 09	17 86
Kennedy, Mary J.	920 Page st.	1/29/97	1 61	1 27	2 88
Kennedy, John J.	156 Golden Gate ave.	4/13/99	1 00	94	1 94
Kenway, Alfred S. or Mary French, minor	11 Hickory ave.	10/17/99	10 00	4 35	14 35
Keegan, Mary J.	2057 Mission st.	11/19/00	1 97	7 95	9 92
Kelly, Mrs. Martha	411 10th ave.	9/21/00	1 93	1 05	2 98
Kennedy, Margaret	827 Kearny st.	12/27/00	1 68	35	2 03
Kenner, Etta Alice	219½ 29th st.	12/24/00	1 00	27	1 27
Korrigan, Cathrine	248 O'Farrell st.	6/6/00	1 00	1 85	2 85
Kleiser, James H.	997 Market st.	10/9/00	2 02	7 40	9 42
Kearney, Harriet M.	1319 Divisadero st.	2/7/00	1 00	23	1 23
Kelly, Phoeby	47 Homer st.	2/15/01	6 00	2 71	8 71
Kehr, John	1 Bush pl.	5/21/04	6 19	11 12	17 31
Kerin, Andrew	1060 Kentucky st.	5/19/04	5 00	2 01	7 01
Kilday, James David	1212 Howard st.	7/3/99	1 61	27	1 88
Kilgore, Francis W.	215 Kearny st.	12/14/00	2 18	67	2 85
King, Arthur A.	241 Shipley st.	9/5/00	1 39	1 31	2 70
Kirby, Louis P.	Commercial Hotel	12/26/00	1 00	22	1 22
Kinney, Charles R.	c/o Main and Winchester, 214 Battery st.	6/19/01	18 04	10 06	28 10
Kilduff, Bridget	2302 Divisadero st.	4/11/03	5 28	3 05	8 33
King, Hugh	2132 Parker st., Berkeley	6/26/04	6 69	4 81	11 50
Kortiek, Frank*	307 1st st.	3/21/96	5 29	2 27	7 56
Kroll, F. Will	156 9th st.	5/3/97	2 05	1 14	3 19
Koehler, Karl Otto	c/o W. F. Jones, Supt. County Fsm, San Rafael	7/25/98	1 00	21	1 24
Kopranovitch, Ferdinand	208 Golden Gate ave.	9/30/01	4 61	8 23	12 24
Korten, Charlotte	10 Alaska pl.	1/5/01	1 48	29	1 77
Knoop, G. T.	925 Greenwich st.	9/21/04	7 35	4 02	11 37
Kuerr, Claire F.	Co. "G" Cal. Vol. Manils.	8/28/99	1 13	62	1 65
Kyle, Hannah or Lizzie	9 Harriett st.	4/16/98	5 40	3 57	8 97

*Dead.

DEPOSITS UNCLAIMED FOR MORE THAN TWENTY YEARS—Continued.

As of January 1, 1925.

The Hibernia Savings and Loan Society, at San Francisco—Continued.

Name	Address	Date	Amount	Interest	Total
Kyle, Thos. Augustus, minor.....	214 Clipper at.....	12/28/04	\$5 00	\$1 89	\$6 89
Laws, John C. or Mrs. Lillie.....	112 14th st.....	4/ 9/98	4 52	1 75	6 27
Lamb, Charles Joseph.....	1208 17th ave., E. Oakland.	3/ 2/97	1 00	34	1 34
Lavin, Bridget.....	407 4th at.....	8/26/97	1 60	33	1 93
Law, Sarah.....	Seattle, Wash.....	7/25/98	3 82	1 31	5 13
Lambert, Caroline C.....	1211 Clay st., Oakland.....	2/15/98	12 13	5 30	17 43
Laery, Julia.....	San Francisco.....	6/24/96	25 76	11 15	36 91
Laurin, Erard.....	126 Kearny at.....	2/ 2/99	1 32	29	1 61
Lauzel, Rachel.....	2325 Pine st.....	9/17/00	1 25	36	1 61
Levin, Emilio.....	Rocklin, Placer County.....	1/31/03	3 64	1 55	5 19
Lemmon, Katherine Ella.....	2126 Jackson at.....	9/14/96	13 48	10 15	23 63
Levy, Bertha.....	505 Jones at.....	1/26/97	1 00	28	1 28
Levick, John.....	Angel Island.....	7/29/97	14 08	6 34	20 42
Lee, Anton N.....	325 Minna at.....	3/14/99	1 22	1 72	1 94
Lenhoff, William.....	424 Fremont st.....	9/22/99	2 55	3 07	5 62
Leahy, Michael.....	1311 Alabama st.....	7/26/00	1 00	23	1 23
Leary, Tim or Hannah.....	1892 Howard at.....	7/27/01	3 62	1 36	4 98
Ledyard, Dr. W. E.....	128 2d st.....	7/30/01	7 69	3 44	11 13
Levehan, Edward.....	Novato, Marin County.....	4/ 3/01	1 58	7 42	9 00
Levison, Mary.....	254 Brannan st.....	4/15/01	5 00	2 36	7 36
Lejon, Stina.....	116½ Freelon st.....	2/14/02	9 06	3 95	13 01
Lebau, Miss Louise.....	1122 Larkin st.....	10/17/03	8 35	4 22	12 67
Leonard, Mary.....	29 Union st.....	10/ 5/03	5 47	3 10	8 57
Leone, Nicolo.....	4½ Union pl.....	10/22/03	20 64	20 39	41 03
Levy, Etta.....	1412 Buchanan at.....	5/11/03	9 62	21 12	31 04
Lind, Felicitas C.....	44 Hancock st.....	10/30/96	3 24	1 43	4 67
Lipssett, William.....	Grub Gulch, Modera Co.....	1/ 1/97	5 00	3 31	8 31
Lichtig, Sarah.....	34 Hubbard st.....	2/ 7/99	9 12	5 23	14 35
Lind, Jalmar.....	412A Bryant at.....	1/13/99	1 10	1 19	1 39
Livingston, Susie E.....	116 Turk at.....	8/21/99	2 17	1 02	3 19
Linden, Carl A.....	540 1st at.....	11/30/03	11 95	7 16	19 11
Linderman, James E.....	Esparto.....	11/25/03	5 00	2 11	7 11
Loekwood, Frank.....	1945 Geary at.....	8/ 1/98	1 24	25	1 49
Lincoln, Miss Eva.....	40 Geary at.....	10/22/00	1 62	4 32	5 94
Lowry, William R.....	414 Lilly ave.....	10/18/97	5 00	2 67	7 67
Lorenzen, Christian.....	Steamer "Caroline".....	6/ 3/96	6 67	3 59	10 56
Loftus, Mrs. Miriam V.....	Sonoma.....	4/ 6/98	5 84	2 68	8 62
Lowell, John F. or Lilliao D.....	1010 Sacramento st.....	7/25/98	3 11	99	4 10
Long, John D.....	1225 Pacific st.....	2/23/97	1 02	42	1 44
Loustaunau, J. P.....	Commercial at.....	4/10/99	6 57	4 52	11 09
Love, Mary A.....	2817 Greenwich at.....	11/17/99	1 58	1 94	2 52
Low, Bathia.....	568 Folsom st.....	8/11/99	1 95	1 85	3 80
Lombard, Charles H.....	1519 Webster at.....	8/12/01	4 34	1 95	6 29
Look, William C.....	432 Franklin at., Oakland.	2/ 4/01	1 00	28	1 28
Luttringer, Joseph.....	Sea View, Sonoma County.....	1/18/98	2 50	80	3 30
Ludolph, William.....	2202 Fillmore at.....	6/ 6/98	1 08	26	1 34
Loughran, Mrs. L., trustee for Henry Byrnn Loughran.....	12½ Dwnnie at.....	1/27/00	1 99	72	2 71
Lucerne, Lucile.....	131 Montgomery at.....	5/25/00	1 00	23	1 23
Lundberg, August.....	Pinele.....	9/27/01	2 10	84	2 94
Lyford, Fannie Powell.....	303 Jones at.....	1/30/96	1 00	31	1 31
Lyons, Mary F.....	411 Linden at.....	4/ 8/96	4 68	1 67	6 35
Lowney, Timothy.....	716 Clementina at.....	5/20/04	25 80	13 06	38 86
Lyons, Kate Arnoup.....	2438 Dwight Way, Berkeley	1/15/01	2 00	81	2 81
Lynch, Patrick.....	207 Miona at.....	12/29/02	5 00	4 83	9 83
Lynch, Patrick.....	518 Mission at.....	2/14/03	15 57	7 99	23 56
Martin, William J.....	W. Berkeley.....	3/ 9/96	3 13	2 10	5 23
Marshall, Jessie.....	439 O'Farrell st.....	5/ 2/98	1 00	24	1 24
Marx, Julius or Johanoah.....	1914 Hyde at.....	12/16/98	2 97	1 92	3 99
MacFarlane, Wm. Thos. or Sarah	418 Golden Gate ave.....	9/28/99	1 00	42	1 42
Maguigan, Mary or James.....	1621 Leavenworth at.....	12/21/99	2 60	1 09	3 69
Manning, Elizabeth.....	65 Haight at.....	10/ 3/99	1 84	89	2 73
Martin, Mrs. Crawford Jaac, tr. for Wm. W.....	118 Taylor at.....	8/24/99	1 35	28	1 63
Mathus, Hannah.....	Napa.....	11/27/99	1 28	32	1 60
May, Frank.....	Hobson House.....	2/13/99	12 56	6 15	18 71
Madsen, Alfred.....	Santa Rosa.....	2/27/00	2 10	88	2 98
Maguire, Louise M.....	614 Mason at.....	11/ 7/00	2 73	1 02	3 75
Mahoney, Mary.....	San Mateo.....	10/20/00	1 16	45	1 60
Malagamba, Addie.....	1443 McAllister at.....	11/ 3/00	1 31	46	1 77
Manifold, Annie.....	412 Cole at.....	1/15/00	1 00	25	1 25
Manning, Mionie.....	San Rafael.....	9/25/00	1 67	2 18	3 85
Marshall, Joseph W.....	2212½ Fillmore st.....	2/13/00	1 00	24	1 24
Martell, Sarah C. or William H.....	619 3d at.....	2/ 8/00	1 43	27	1 70
Martin, Sarah.....	53 Chenery at.....	7/ 2/00	2 99	99	3 98
Martian, Rebecca H.....	1292 McAllister at.....	9/17/00	5 00	1 78	6 78

*Dead.

DEPOSITS UNCLAIMED FOR MORE THAN TWENTY YEARS—Continued.

As of January 1, 1925.

The Hibernia Savings and Loan Society, at San Francisco—Continued.

Name	Address	Date	Amount	Interest	Total
Massoni, Maurizio.	62 Ivy ave.	5/ 4/00	\$1 09	\$0 23	\$1 32
Mayer, Ollie.	505 Hyde st.	6/18/00	1 00	23	1 23
Mayntzer, Amelia	9½ Houston st.	9/17/00	1 68	26	1 94
MacDonald, Margaret Katherine, minor.	Emeryville	12/21/01	5 00	1 99	6 99
Madden, Mrs. Bridget*	Howard and 22d sts.	7/20/01	10 00	4 62	14 62
Mainhall, Mary Jeffreys Lewis.	California Hotel.	9/12/01	5 00	4 43	9 43
Maitland, Mary.	16 Hampton pl.	8/15/01	1 21	2 31	3 52
Mann, Alice.	946 Post st.	5/17/01	1 28	77	2 05
Marsden, Emma H.	1615 Sherman st.	5/29/01	5 00	2 29	7 29
Matheson, Louis.	Ahlborn House.	6/26/01	1 73	25 05	26 78
MacDonald, Gladys E., minor.	214 Castro st.	12/15/03	5 00	2 10	7 10
Mackey, Anastasia.	132 Hayes st.	11/12/03	8 11	4 04	12 15
Machornich, Alden.	Truckee.	6/26/03	4 05	1 86	5 91
Manning James L.	559 20th st., Oakland.	11/30/03	4 41	3 49	7 90
Meagher, Frank T.	San Rafael.	12/22/96	1 00	44	1 44
Meyn, Henry or Florence, minor.	1550 Folsom st.	5/15/96	1 78	1 12	2 90
Menton, Mary A.	13½ Taylor st.	1/ 2/97	11 09	5 30	16 39
Mellman, Augusta.	Box 344, Napa.	2/ 7/99	3 10	2 12	6 02
Mecebam, Rocky.	621 Jessie ct.	7/26/00	1 00	44	1 44
Meierhofer, Magdalena.	1307 Howard st.	5/12/00	2 16	2 11	4 27
Meyers, Eliza.	Elmira.	12/ 6/01	5 00	7 17	12 17
Meyer, Frank A.	417 Ivy ave.	7/ 7/02	7 97	3 11	11 08
Meehan, John.	Winchester House.	3/18/03	1 62	1 55	3 17
Mitchell, Peter.	427 5th ave.	11/13/96	2 96	4 28	7 24
Miller, Lucy.	7 Grant ave.	10/24/96	1 92	82	2 74
Miller, Otto.	Blake, San Bernardino Co.	4/ 4/98	11 11	6 63	17 74
Michaelson, Thomas.	City and County Hospital.	2/26/98	1 00	27	1 27
Miller, Robert Walter, minor.	3953 25th st.	7/20/99	5 00	2 00	7 00
Miller, William C., administrator, estate of Amelia Miller*	1237 Union st.	10/ 5/00	1 00	1 71	2 71
Miramont, John.	Truckee.	7/11/00	7 76	3 00	10 76
Milton, Mary, or Ellen R. Doherty, minor.	25 Oak Grove ave.	1/13/02	2 10	76	2 86
Middlemiss, Thomas.	701 Shrader st.	2/27/04	5 00	1 08	6 98
Morrow, James C.	552 Mission st.	5/29/96	1 00	38	1 38
Moroney, Mary E.	2237 Jackson st.	6/ 5/97	1 00	40	1 40
Mossier, Marguerite.	918 Eddy st.	3/28/98	1 75	44	2 19
Morris, Maud.	315 Leavenworth st.	6/21/98	5 00	1 81	6 81
Moran, Michael or Mary.	2228 Union st.	7/ 8/97	10 98	4 93	16 91
Moe, Martin S.	14 South Park.	4/ 3/99	1 86	3 33	5 19
Molsen, Mrs. Louise C.	304 Sutter st.	3/ 2/99	1 84	1 84	3 68
Moroseo, Harry W.	Grand Opera House.	1/ 4/99	3 32	1 28	4 60
Mortensen, Johannes.	772 Mission st.	2/20/99	3 96	2 00	6 96
Morton, William.	130 Ellis st.	12/22/99	1 52	1 43	2 95
Monan, Edward or Ellen.	506 20th st.	5/28/00	1 02	5 51	6 53
Morton, William R. or	309 Taylor st.				
Morton, Henry D.	310 Ellis st.	3/ 3/00	3 10	11 94	15 04
Mockler, John Jr.	322 Duocan st.	10/22/01	1 18	31	1 49
Monahan, John, or John Joseph.	454 Bryant st.	7/23/02	3 98	1 49	5 47
Montijo, Lourolla.	207 Ellis st.	8/ 8/02	6 25	2 47	8 72
Mooney, Peter.	Camp Meeker.	4/10/02	4 19	9 85	14 04
Mortier, Miss Ethel.	320 Taylor st.	4/24/02	1 57	40	1 97
Mosley, Charles J.	St. Helena, Napa County.	11/20/02	8 11	31 18	39 29
Moore, Frank D.	Troop B. 15th Cavalry, Bongao, P. I.	1/12/04	12 50	5 72	18 22
Moore, James A.	1007 Sutter st.	10/10/04	5 67	3 12	8 79
Morao, John E.	578 6th st.	1/11/04	1 06	29	1 35
Moran, Thomas P.	390 Shotwell st.	1/19/04	2 16	79	2 95
Mortigia, Matteo A. G., minor.	5 Rose pl.	1/ 5/04	5 00	2 08	7 08
Murphy, Kate.	1713 Bush st.	7/29/96	7 67	2 96	10 63
Murphy, Thomas.	Dolores and 17th sts.	1/ 5/95	1 33	35	1 68
Murray, Sarah.	Eureka House, Oakland.	10/18/97	1 08	1 38	2 46
Murray, Thomas.	Presidio.	12/ 9/97	1 00	26	1 26
Mullin, Frank.	1615½ Howard st.	1/28/99	1 00	29	1 29
Murphy, Geo. William.	1611 Gough st.	12/18/99	1 23	40	1 63
Murphy, Grace G.	1053 Mission st.	10/ 9/99	1 00	26	1 26
Murphy, Peter.	26 Frederiek st.	6/14/99	31 63	15 49	47 12
Murphy, Robert.	1363 Stevenson st.	5/10/00	1 82	1 99	3 81
Muller, William.	Eureka.	1/15/01	5 00	13 79	18 79
Mulhero, Frank.	521 Howard st.	5/14/02	4 29	0 25	13 54
Muller, Gerhard Peter, minor.	323A Dore st.	7/25/03	6 14	2 78	8 92
Murphy, Hannah.	1911 Mission st.	6/ 9/04	8 18	5 15	13 33
Myren, Christine*	1663 Howard st.	4/ 5/00	10 30	5 10	15 40
Myers, Addie Carlson, minor.	1124 Pine st.	7/ 2/01	2 35	82	3 17
McCarthy, Kate.	1644 Market st.	4/21/96	2 83	1 13	3 96

*Dead.

DEPOSITS UNCLAIMED FOR MORE THAN TWENTY YEARS—Continued.

As of January 1, 1925.

The Hibernia Savings and Loan Society, at San Francisco—Continued.

Name	Address	Date	Amount	Interest	Total
McNamara, Michael	1244 Market st.	2/ 4/06	\$2 66	\$0 97	\$3 63
McCarthy, Patrick	56 Minna st.	10/29/98	6 23	12 25	18 48
McMahon, Joseph P.	449 Bryant st.	8/29/98	6 16	2 51	8 67
McAllister, Lizzie M.	810B Geary st.	11/ 5/98	1 16	28	1 44
McKay, James	620 20th st.	9/25/97	1 00	40	1 40
McCarthy, Patrick	752 Folsom st.	4/15/99	2 04	1 08	3 12
McKay, Gladys	322 O'Farrell st.	2/ 2/99	2 04	93	2 97
McManus, Barbara	1625 Leavenworth st.	3/23/98	2 51	2 57	5 48
McMahon, Ann	1011 Natoma st.	10/12/00	1 53	39	1 92
McNalley, Ano*	Reservoir Hill	6/ 4/00	32 23	14 27	46 50
McMahan, Ida I. or Nellie McAlister	431 Ellis st.	0/24/01	5 35	6 20	11 55
McCabe, Ellen	Brannan st., bet. 6th-7th	2/26/03	29 63	16 30	45 93
McCarthy, Charles	915 Lombard st.	1/13/03	9 62	4 74	14 36
McNally, Emily Faithful	San Mateo	3/ 2/03	1 70	46	2 16
McDaniel, Geo. T.	1523 Powell st.	5/20/04	5 38	4 32	9 70
McLeod, Alexander	1585 Valencia st.	11/25/96	4 88	3 02	7 90
McPherson, George Francis, minor, or Caroline McPherson	524½ Capp st.	4/13/96	1 09	36	1 36
McBrearty, Mary Ann	12 Alemany st.	4/30/97	1 00	33	1 33
McVenn, Gertrude E.	Belmont	8/19/99	2 96	1 04	4 00
McLellan, Thomas H.	Steamer "North Fork"	5/ 5/00	1 00	87	1 87
McLeod, Sarah	10 Geary ct.	9/20/00	6 56	2 95	9 51
Melnerney, Isabel	1524 Jackson st.	6/ 8/00	8 05	4 08	12 13
McKee, Samuel	1903 Stockton st.	6/26/01	8 91	4 07	12 98
McSweeney, Michael	109 5th st.	2/ 4/01	1 25	2 23	3 48
McChesney, Ella	431 Clementina st.	11/20/02	1 00	25	1 25
McHenry, John	2710 20th st.	1/22/03	7 05	3 46	10 51
McCormick, William or Eliza	81 Jessie ct.	5/26/98	4 73	2 55	7 28
McDonald, Annie or Malcolm	717 Laguna st.	1/27/97	1 55	30	1 85
McConnell, Francis	114 Perry st.	7/ 7/99	5 40	2 21	7 61
McCormick, John	506 Natoma st.	5/18/99	12 19	7 61	19 80
McCormick, Lizzie	Hotel Rafael, San Rafael	11/17/99	1 47	4 48	5 95
McCormac, James D.	1218 Mission st.	1/ 4/00	31 64	14 02	45 66
McCullum, William J.	1503 Washington st.	5/10/02	2 49	1 14	3 63
McCloskey, Mary	1325 Divisadero st.	7/24/02	10 00	4 10	14 10
McDonald, Mary	Grand Hotel	7/18/04	5 00	1 89	6 89
McMullin, J. E.	Windsor	4/21/97	1 12	1 74	2 86
McQuillon, John	Randsburg	11/ 3/02	2 47	4 06	6 53
McHugh, Bridget	504 2d st.	5/ 9/04	6 11	2 74	8 85
Nagel, August A.	Presidio Reservation	3/ 7/00	3 17	1 21	4 38
Neuber, Minnie	393 6th st.	1/17/98	7 07	2 83	9 90
Nelson, Karl	218 Taylor st.	3/ 3/97	1 00	28	1 28
Nelson, Lauretta M.	17½ Laskie st.	9/ 1/98	4 35	26	1 61
Nedow, Nelson	1839 Linden st., Oakland	1/ 6/99	1 66	29	1 95
Nelson, Delia	711 Minna st.	4/10/99	1 71	40	2 11
Neubert, Peter	Colma, San Mateo County	12/ 9/99	1 00	3 25	4 25
Neuman, Louis	126½ 6th st.	5/29/95	2 02	8 81	10 83
Neal, Joseph	1501 Church st.	8/11/00	10 15	4 29	14 44
Nelson, John Arvid	1616 Berry st.	2/13/00	3 74	1 74	5 48
Neumann, Eliza	230 Post st.	11/17/00	1 16	3 2	1 48
Newell, Dorothy, minor	1731 Pacific ave.	12/24/01	5 00	1 90	6 99
Nelson, N. S.	Sanbrante, Contra Costa Co.	12/17/03	6 00	6 61	11 61
Neumann, Alfred	130 6th st.	1/ 7/03	5 01	2 33	7 34
Neilson, Stephen James, minor	442 Guerrero st.	1/13/04	10 90	4 97	15 87
Nielson, Jens Peter	Mendocino City	2/ 8/99	4 02	1 78	5 80
Nilson, Blanche Emily, minor	891 Capp st.	6/26/00	5 00	1 82	6 82
Nichols, Harvey B*	Selby	11/ 4/03	9 12	12 41	21 53
Nilson, Nickolai	211 Stuart st.	7/ 1/04	6 42	2 63	9 05
Norton, Alice A.	1212 Union st.	1/14/97	1 80	57	2 37
Northrop, Isabella T.	17 Healderson ave.				
or Montelle D. Howard, minor	Folsom Prison	12/30/01	5 00	1 99	6 99
Numa, Henry John	178 East st.	2/ 8/67	1 17	3 53	1 50
Ny, Paul Henry or Margaret Ellen	1806 Mason st.	4/13/98	3 68	1 53	5 21
Odalovich, Thomas K.	1218 Mason st.	1/29/00	4 77	1 82	6 59
Osman, Elizabeth, or William C.	2309 Larkin st.	5/15/00	1 75	3 17	4 92
O'Neill, Francis	1604 Sanchez st.	10/26/98	5 55	2 34	7 89
Oleta Social Club	c/o Fred Kara, 2870 22d st.	12/30/96	1 17	96	2 13
O'Keefe, Mary	1810 Bush st.	11/ 9/98	8 19	3 52	11 71
O'Dea, Mary	618½ Main st.	3/17/00	3 98	1 52	5 50
O'Keefe, Mary	2418 Mission st.	12/11/00	1 24	1 31	2 55
O'Neil, William	116 Grant ave.	1/ 8/00	6 65	2 72	9 37
Oberly, George B.	238 6th st.	3/18/01	1 83	43	2 26
O'Neill, Frances	1028 Bush st.	12/ 9/01	4 44	2 00	6 44
O'Neill, Mary, or Regan, Annie M.	1631 Mission st. Park ave., bet. Sao Jose and Clinton, Alameda	6/ 6/04	5 09	6 01	11 10

*Dead.

DEPOSITS UNCLAIMED FOR MORE THAN TWENTY YEARS—Continued.

As of January 1, 1925.

The Hibernia Savings and Loan Society, at San Francisco—Continued.

Name	Address	Date	Amount	Interest	Total
O'Neil, Joshua	1517 Leavenworth st.	3/27/96	\$1 02	\$0 32	\$1 34
O'Neill, Francis Felix	865½ Market st.	2/24/03	20 79	10 82	\$1 61
O'Brien, Rosanna	509 Van Ness ave.	7/ 7/88	2 74	83	3 57
O'Briec, Mary A.	Green Arbor Bathing House Alameda	1/16/99	1 11	29	1 40
O'Briec, James J.	Elm ave., bet. Tyler and Turk sts.	11/ 5/01	2 91	1 27	4 18
O'Connor, J.	651 Jessie st.	2/15/97	3 77	6 28	10 05
O'Donnell, Matt	934 Howard st.	1/24/99	1 01	29	1 30
O'Rourke, Bridget	1626 Dupont st.	11/23/00	1 09	25	1 34
O'Connor, Thomas or Cassie A.	San Quentin.	4/15/01	5 23	8 80	14 03
O'Connell, Abigail Cecile	1522 Broadway.	5/19/03	5 13	3 03	8 16
O'Connor, Isabella Emily	2709 Mission st.	7/14/03	2 14	82	2 96
O'Connor, Josie	120 McAllister st.	2/16/03	2 55	1 92	4 47
O'Donnell, Annie	229 Minna st.	1/ 2/04	4 43	1 81	6 24
Parks, Ellen	826 Union st.	2/ 3/96	1 21	55	1 76
Palm, Gustaf A. or Elizabeth	1506 5th ave. So. S. F.	2/17/97	1 12	33	1 45
Patek, Max	Benicia	3/10/97	1 92	2 41	4 33
Palma, Beatrice	Sonoma	1/ 4/99	2 79	1 04	3 83
Palmer, Robert or Dora	10 Anthony st.	7/10/02	5 78	2 36	8 34
Prag, Gussie	29 Perry st.	1/ 3/02	2 42	86	3 28
Painter, Francis S.	1520 8th st., Oakland	9/14/03	5 00	2 50	7 50
Pratt, Edw. W.	1104 Market st.	1/10/03	4 73	2 12	6 85
Percy, Miss Margaret Isabella	1012 Jackson st.	6/15/97	2 55	1 05	3 60
Pearson, Allie M.	1335 Myrtle st., Oakland.	1/23/96	3 33	1 22	4 55
Pier, Sarah	627B Ellis st.	9/18/96	1 40	3 35	1 75
Pettenati, Juanna V.	120 Bernard st.	2/20/97	6 05	2 85	8 90
Peterson, Gustaf	31 Broadway.	1/14/98	1 25	26	1 51
Peacock, Harry	312 San Jose Ave.	1/12/99	1 28	29	1 57
Peters, Jane M.	135 45th st., Oakland	6/23/99	21 68	10 63	32 31
Pelham, Arkansas	San Quentin.	5/ 1/00	1 86	1 38	3 24
Perrett, Nicholas	738 Pacific st.	1/15/00	1 60	25	1 85
Petrusic, John	1033 Mission st.	12/12/00	1 90	1 01	2 91
Prendergast, Kathryn	Manzanita Sta., Marin Co.	9/12/00	1 00	32	1 32
Pesch, Adolf	22 Ash ave.	7/ 3/01	1 37	28	1 65
Phelan, Peter or Bridget	528 Howard st.	6/17/01	5 57	4 74	10 31
Peach, Ellen	358 Fell st.	10/ 6/96	2 76	1 10	3 86
Phillips, Mrs. Maggie	308 5th st.	6/ 8/03	5 34	6 06	11 40
Pritchard, Elizabeth	San Leandro.	1/31/01	1 53	29	1 82
Prophet, Mary E.	313 4th st.	12/ 8/96	6 96	4 85	11 81
Powell, John	320 Guerrero st.	1/24/96	15 00	6 45	21 45
Power, John J.	210 Jones st.	4/12/97	1 76	86	2 62
Powers, Ida, minor	602 Franklin st.	1/19/98	1 53	26	1 79
Portney, John	616 6th st.	8/13/97	1 73	85	2 58
Powell, Floy R.	1524½ Clay st.	7/23/00	1 21	23	1 44
Power, Eloise T.	1410½ Geary st.	12/ 8/00	1 00	27	1 27
Power, Richard J.	S. S. "Queen"	4/ 9/01	1 67	29	1 96
Poyser, Frank	217 8th st.	12/30/04	5 64	3 15	8 79
Quarstrom, Axel	S. S. "Alliance"	3/16/04	5 00	2 14	7 14
Quirk, James J.	3826 Mission st.	11/19/00	1 00	2 81	3 81
Rasmussen, Carl	San Mateo.	11/27/97	1 00	6 06	7 06
Rathm, Mary H.	603 Polk st.	7/22/99	1 00	27	1 27
Ramos, Louis	414 Pacific st.	10/21/03	17 50	8 64	26 14
Rafferty, Mrs. Michael	Menlo Park	6/23/04	5 35	3 30	8 65
Rapp, Mrs. Annie	23 William st.	10/15/04	21 76	12 88	34 64
Rogao, Hannah	9 St. Mary st.	4/13/98	2 48	1 53	4 01
Regan, John R.	San Francisco	5/29/97	2 92	2 39	5 31
Remison, Elizabeth	934 Bryant st.	2/ 4/99	1 35	31	1 66
Reynolds, Edith Mand.	San Jose	5/10/00	1 33	35	1 68
Reynolds, Frank	1585 Valencia st.	6/19/00	10 75	5 39	16 34
Reddan, Thomas F.	242 Stockton st.	12/ 6/01	5 52	19 25	21 77
Redfern Joseph	432 Turk et.	2/11/01	1 10	34	1 44
Reed, Bertie C.	309 5th st.	9/ 5/01	1 83	1 13	2 96
Read, Roby D. or Alice I.	1015 Market st.	1/14/02	7 51	3 21	10 72
Riedeman, John Henry	1269 Mission st.	8/24/98	2 04	82	2 86
Riordan, Denis F. J.	2005 Powell st.	12/ 7/00	1 00	27	1 27
Riley, Nannie	1516 15th st.	1/14/01	1 75	35	2 10
Rice, George B.	Keewick Mine, Shasta Co.	5/ 8 03	2 36	1 76	4 12
Richardson, Eva	418½ Post st.	4/30 03	7 25	4 77	12 02
Richardson, Frances	1 Hyde ter.	4 24 03	5 39	2 51	7 93
Rosenberg, Bertha	7 Grant ave.	3/10/96	1 00	30	1 30
Robinson, Daniel L.	1309 Broadway, Oakland	7/12/97	12 13	5 47	17 60
Robertson, Walter S.	27 Chenery st.	3/31 98	1 00	28	1 28
Rogelet, Henry	325½ Bush st.	12/ 8/98	1 00	22	1 22
Robinson, Rose E.	401A Van Ness ave.	11/14/98	1 18	46	1 64
Robinson, Melita I.	316 Van Ness ave.	9/30/98	8 19	3 60	11 99

* Dead.

REPORT OF SUPERINTENDENT OF BANKS.

DEPOSITS UNCLAIMED FOR MORE THAN TWENTY YEARS—Continued.

As of January 1, 1925.

The Hibernia Savings and Loan Society, at San Francisco—Continued.

Name	Address	Date	Amount	Interest	Total
Reeslin, Georges	215 2d st.	3/31/99			
Rose, Mrs. Sarah	410 Capp st.	8/25/99	\$1 49	\$0 31	\$1 80
Robertson, Mrs. Sarah	2104 Market st.	12/18/99	1 89	1 27	3 16
Rodgers, Ida M.	532 Geary st.	4/17/00	1 19	31	1 50
Ross, Alexander	17 Polk st.	10/25/00	1 67	3 20	4 87
Ross, Arthur G.	Sutter Creek, Amador Co.	6/29/90	2 45	95	3 40
Robinson, Harry W.	U. S. Marine Barracks, Sitka, Alaska	8/25/00	2 13	71	2 84
Robbins, Ursula J.	105 Ellis st.	4/25/01	1 00	36	1 36
Rose, Frances	Palace Hotel	8/25/02	5 00	2 01	7 01
Rosenberg, Joseph	1353 Geary st.	12/30/02	16 46	10 10	26 56
Rowland, Frank H.	Vallejo, Solano County	7/12/02	5 00	1 89	6 89
Roach, Delia	669 Turk st.	6/11/02	1 74	59	2 33
Roberts, Winnifred E.	27 Chmupitee st.	2/11/03	1 26	46	1 72
Rodin, Harold Emritz, minor	Goteborg, Sweden	4/21/03	1 50	3 03	4 62
Rodriguez, Antonio	429 Pacific st.	3/2/03	5 00	2 25	7 25
Rothbach, Benjamin	2232 Pacific st.	12/29/03	3 61	1 68	5 20
Robertson, John, D. D. S.	2104 Market st.	5/23/03	5 00	2 63	7 63
Rosenberg, Sarah	1896 Stockton st.	9/28/04	23 03	10 94	34 87
Rutherford, David	1015 Market st.	4/5/04	25 00	13 54	38 54
Robling, Mary D.	722 Fell st.	3/13/96	7 96	3 40	11 45
Russell, William	Peris ave., nr 5 mile Hse.	6/24/98	2 50	72	3 22
Russell, Charles Washington	Tevis st., Fruitvale	4/21/02	14 17	6 73	20 90
Russell, George Emmet or Ellen	515 14th st., Oakland	11/19/03	4 85	2 62	7 47
Strauch, Benjamin	811 Guerrero st.	5/5/04	6 89	7 90	14 79
Samuels, Maude	1015 Caroline st.	5/23/96	1 95	73	2 68
Seally, Cathrine	276 E. 12th st., Oakland	8/12/06	1 10	34	1 44
Sanders, Jessie	Martinez	7/3/97	5 86	2 46	8 32
Sargent, Arthur W. or Helea M.	315 1/2 10th st.	8/19/98	1 00	24	1 24
San Francisco Athletic Club	San Francisco	2/24/97	1 00	77	1 77
Swanson, Christian	Ocean View	1/11/98	2 84	02	3 76
Swain, Alfred T.	229 4th st.	1/7/98	3 98	1 50	5 48
Salisbury, Mary	410 Harrison st.	3/11/98	1 17	41	1 58
Sarnius, Dianand I.	1715 Powell st.	7/27/99	1 94	70	2 64
Samuels, Daniel B.	15 Rincon pl.	5/17/99	2 70	4 22	6 92
Smalkey, Miss Bertha	Lamolle House, San Jose	9/1/99	1 92	1 21	3 13
Swan, Daniel MacL.	1049 Market st.	4/5/99	1 00	36	1 36
Salomon, Elizabeth	1132 Turk st.	5/6/99	1 00	30	1 30
Sanzay, Edmund D.	Kodiak, Alaska	2/16/00	1 00	27	1 27
Shafar, Sarah or Theodor D.	112 Taylor st.	1/15/00	1 31	25	1 56
Sanple, Helen	Coulterville	5/19/00	1 31	45	1 76
Sandquist, Simon	739 1/2 Mission st.	9/4/01	7 02	3 71	10 73
Scharer, Lily	502 Mason st.	5/16/01	1 01	81	1 82
Sambuceto, Antonio	14 Union pl.	3/18/01	22 03	18 59	40 62
Starvov, Parascavas	606 2d st.	7/13/03	5 28	2 35	7 63
Sampson, Thomas	519 6th st.	1/26/03	8 06	3 98	12 04
Stable, Lita	216 Eddy st.	4/30/04	13 87	7 31	21 18
Stappenbeck, Catherine	554 Willow ave.	8/2/04	9 51	4 18	13 69
Speareman, Ellen*	H and 14th sts., Sacramento	5/25/04	2 00	2 68	7 68
Stewart, Hattie	758 6th st.	2/28/06	5 28	75	3 03
Stevens, Frank	923 Market st.	9/7/96	5 00	4 32	9 32
Schlegel, Constantin	2 Columbus Square	6/11/96	6 11	3 03	9 14
Svenson, Axel	720 3d st.	10/6/96	1 59	2 86	1 85
Sweeney, George E. I.	531 Shotwell st.	1/24/06	2 90	1 00	3 90
Sheehan, Thomas H.	246 Clementina st.	8/16/08	1 32	3 00	1 62
Seibert, Anna A.	605 Market st.	11/30/97	2 26	2 56	4 82
Sears, Arvela	579 Geary st.	12/17/98	3 07	2 84	5 91
Sebastian, Charles K. or Virginia	68 Vesley st., Oakland	1/28/98	1 02	26	1 28
Sewell, Sadie N.	105 Larkin st.	9/13/99	25 13	12 48	37 61
Steers, Mary	451 First st.	1/18/99	3 67	1 39	5 06
Schreiber, E. J. C.	108 McAllister st.	3/13/99	2 73	1 07	3 80
Stewart, Charles	1022 Mariposa st.	5/5/97	1 08	51	1 59
Stewart, James	Danville, Contra Costa Co.	2/25/99	1 00	95	1 95
Seibert, Caroline	470 Tehama st.	7/12/97	11 90	5 38	17 28
Seymour, Mary E.	730 Eddy st.	12/20/00	4 82	4 72	9 54
Sheehy, John or Winifred	San Rafael	8/27/00	1 64	25	1 89
Speakman, Mary	218 Noe st.	5/7/00	1 00	1 85	2 85
Steiner, Anns	649 Linda ave.	8/2/00	2 15	1 73	3 88
Stenberg, Emma	156 Clementina st.	6/13/01	2 63	1 44	4 07
Streeter, Caroline L.	2220 Van Ness ave.	6/28/01	3 63	1 79	5 72
Steebing, Myrtle L. H.	Unknown	4/19/01	5 05	2 46	7 51
Stelman, Marteo	173 Minna st.	10/20/02	1 23	28	1 51
Seager, Harold L.	1001 Valencia st.	3/26/02	31 35	15 11	46 46
Sheen, Mary	706 Polk st.	11/11/04	1 95	2 47	4 42
Sperling, Isabelle L.	611 Taylor st.	5/5/04	2 33	3 81	6 14
Stetson, Stanley Algernon	Lundy	12/16/04	2 78	3 36	6 14
		7/7/04	1 49	29	1 78

*Dead.

DEPOSITS UNCLAIMED FOR MORE THAN TWENTY YEARS—Continued.

As of January 1 1925.

The Hibernia Savings and Loan Society, at San Francisco—Continued.

Name	Address	Date	Amount	Interest	Total
Steuck, Fred H.	1309 Stockton st.	4/ 9/04	\$5 00	\$30 40	\$35 40
Stevens, Frances A.	717½ 5th ave.	3/ 8/01	1 35	18 75	20 10
Smith, Libby	161½ Summer st.	1/11/96	5 60	2 24	7 84
Swinnerton, James	Bohemian Club.	12/23/96	5 90	1 98	6 88
Smith, Elizabeth H.	113 Sullivan st.	7/ 1/98	6 80	2 56	9 36
Simpson, Henry R.	S. S. "Washtenaw"	11/17/98	1 15	62	1 77
Snider, George	Ingleside Race Track.	3/14/98	1 00	83	1 83
Smith, Hattie A.	3620 Army st.	1/17/98	1 00	26	1 26
Smith, Albert E.	244 6th st.	6/13/98	1 00	33	1 33
Smith, Mary Irene, minor.	1318 Mission st.	10/20/98	30 39	12 47	42 86
Silva, Frank	12 Mission at.	10/11/97	15 08	6 70	21 78
Silvas, Cipriano	Pinole	1/ 5/99	1 80	46	2 26
Smith, N. W.	2212 Van Ness ave.	11/ 3/99	1 24	34	1 58
Smith, Mary Ann	910 California st.	7/ 3/96	1 17	94	2 11
Schmitz, Amarilla	2924 Octavia st.	1/ 4/00	1 53	6 15	7 68
Shiels, Kate G.	The Edinburg, Powell and Geary sts.	12/20/00	2 31	98	3 29
Silba, Juanita	503 Bush st.	10/15/00	11 36	6 43	17 79
Sipe, M. O. T.	332 Turk st.	2/ 5/00	3 58	2 31	5 89
Smith, Francis Leroyal or Catherine	12 Hampton pl.	3/26/00	1 73	34	2 07
Smith, Henry	958 Harrison st.	11/22/00	2 00	82	2 82
Smith, Mrs. Margaret	343 Fremont st.	5/22/00	2 62	1 25	3 87
Spits, Valentine	228½ 8th st.	9/ 4/00	2 06	68	2 75
Shilton, Anne	178 Stevenson st.	2/27/01	22 65	11 37	34 02
Smith, Christina	808 22d st.	3/ 7/91	9 26	15 90	25 16
Smith, Thomas Booth	1169 Dolores at.	7/30/01	1 47	28	1 75
Smith, Alba F.	Thor's Studio, 826 Market at.	6/21/02	25 00	16 53	41 53
Smith, Harry	128 2d st.	11/10/02	3 11	1 30	4 41
Smith, Rose M.	237 Golden Gate ave.	4/30/02	6 34	2 50	8 84
Smith, Jennie	Colonial Hotel	12/29/02	3 98	2 27	6 25
Spingler, Chas. Peter	110 Eddy st.	9/ 2/02	10 74	9 21	19 95
Smith, Catherine Louisa	312 Mason at.	1/16/03	21 87	11 29	33 16
Smith, James or Katie	21 Brady st.	3/ 9/03	4 52	11 45	15 97
Smith, Edward A.	418 Natoma st.	11/ 1/04	5 00	1 91	6 91
Symington, John G.	217 Golden Gate ave.	6/10/02	3 62	1 53	4 55
Scott, Ellen M.	502 Powell st.	7/13/97	8 71	3 85	12 56
Strohmeier, William A.	1515 Fillmore at.	11/14/98	1 35	1 31	2 66
Stokes, Andrew T.	Tiburon	10/ 6/97	1 02	28	1 30
Schoerlin, Herman or Ettie R.	Sierra City	6/19/97	10 00	4 71	14 71
Scott, John	3039 16th at.	11/ 9/97	1 00	35	1 35
Scott, Joseph Lawrence or Mary	298 Jones at.	2/27/97	1 00	52	1 52
Southern, Mrs. Medora	908 Laguna at.	7/ 3/99	6 99	3 01	10 00
Stone, Mark L.	2213 Fillmore at.	10/ 6/99	1 36	25	1 61
Stoddard, Mary	1001 Leavenworth at.	2/ 9/00	5 92	3 62	9 54
Stokes, Harry A.	c/o H. A. Stokes, Colby, Kitsap County, Wash.	12/ 9/01	7 80	3 47	11 27
Short, Beatrice S.	989 Howard st.	9/25/02	2 23	1 25	3 48
Sommer, Chester W.	Co. D, 2d Reg. U. S. M. C. Olongapo, P. I.	11/ 3/03	15 00	7 16	22 16
Schlothian, Henry C.	731 Shotwell st.	6/28/04	5 27	15 12	20 39
Scott, Walter L.	137 Tremont ave.	8/26/04	7 41	3 28	10 69
Sorcense, John	212 East st.	4/15/04	4 66	2 49	7 15
Schuppert, Augusta	326 B. 18th st.	6/16/96	1 06	64	1 70
Sullivan, Mary E.*	830 Pacific at.	1/ 9/96	1 77	48	2 25
Sublett, W. A.	918 Valencia at.	2/18/96	2 56	1 12	3 68
Schulle, John G. W.	410 Beale st.	5/19/96	23 96	12 34	36 30
Sullivan, Harold James, minor.	1827 Hyde at.	8/17/98	10 00	3 88	13 88
Sullivan, John	Gold Hill, Nev.	1/18/97	4 58	1 92	6 50
Sullivan, Eugene	2113 Larkin st.	12/22/97	1 00	26	1 26
Schutte, Deha	437 O'Farrell st.	7/ 3/96	1 79	35	2 14
Sullivan, John J.	Sonoma	9/ 6/99	9 50	4 39	13 68
Sullivan, William N.	1105 Van Ness ave.	11/10/99	2 64	1 83	4 47
Sullivan, Mary	Mission st., bet., 12th and 13th sts.	6/ 7/00	1 65	29	1 94
Sullivan, Thomas Jefferson or Ida E. Steele	143 Bartlett st.	11/26/00	1 15	27	1 42
Sullivan, Cornelious	604 Natoma at.	2/23/01	3 83	1 63	5 46
Sullivan, James	109 Turk st.	5/ 6/04	13 21	6 58	19 79
Smyth, James or Charles T., minor	75 Brady at.	2/19/96	1 91	83	2 73
Trapp, John	16 Louisa at.	1/27/97	5 14	2 29	7 43
Taylor, John Robinson	2221 Washington et.	9/16/99	1 17	27	1 44
Tracey, Thomas	32 Golden Gate ave.	12/21/99	6 00	5 78	11 78
Tracy, Patrick	Central House, 3d st.	10/23/99	1 00	30	1 30
Taber, Maye Guild	904 Oak et.	4/ 9/01	6 90	7 89	14 79
Tacerred, Douglas	50A Valencia at.	3/28/01	3 85	3 10	6 95
Terry, Annie	231 Sanchez st.	11/11/99	5 00	1 96	6 96

*Dead.

DEPOSITS UNCLAIMED FOR MORE THAN TWENTY YEARS—Continued.

As of January 1, 1925.

The Hibernia Savings and Loan Society, at San Francisco—Continued.

Name	Address	Date	Amount	Interest	Total
Treadwell, Arthur	337 B. San Jose ave.	11/ 2/99	\$1 47	\$0 30	\$1 77
Tilton, Eva F.	502 Fulton st.	5/ 6/97	1 51	64	2 15
Tillman, Frank J.	1916 Larkin st.	7/27/01	6 59	2 60	9 49
Tipton, Horace G.	839 Hnward st.	8/19/01	5 93	2 02	8 85
Timbe, Mary	2340 Washington st.	3/28/04	5 62	2 58	8 20
Tobin, Fitz Roy K.	1307 Lyoo st.	2/ 4/96	4 72	1 90	6 62
Thnronton, Alexandrine	1224 Broadway	6/11/97	1 00	2 72	3 72
Thorsen, Christine	1615 Lyon st.	12/27/98	4 30	5 86	9 86
Tomlinson, Caroline	1151 Harrison st.	6/29/97	1 00	2 26	1 28
Thompson, M. J. or Edward B., minor	Rutherford, Napa County	11/16/99	2 81	1 38	4 19
Torres, Marian	925 Washington st.	10/31/98	1 00	2 19	3 19
Tomkinson, Alice M.	1421 Post st.	9/ 1/98	1 55	70	2 25
Tobin, Richard C.	718 O'Farrell st.	8/17/98	5 63	3 33	8 96
Tubin, Ethel	764 O'Farrell st.	2/ 6/00	9 70	4 32	14 02
Thomas, Addie E.	1937 Broadway	3/13/01	4 85	19 38	24 23
Thompson, Mary	Berkeley	9/21/02	26 14	14 88	41 02
Torney, Francis	1611 Fillmore st.	9/ 5/02	17 89	12 43	30 32
Turley, Catherine E.	122 Taylor st.	12/26/01	3 99	3 24	7 23
Tyner, Richard G.	1411 Bush st.	2/24/96	1 80	60	2 40
Van Why, John	133 9th st.	5/ 5/96	1 14	40	1 54
Valencia, Mrs. Teresa E.	501 Van Ness ave.	8/25/97	2 39	81	3 20
Vaviloff, Peter	8 Hayes st.	8/ 4/97	1 00	1 72	2 72
Van Marie, Henry J. J.	N.W.cor.Bush and Larkin sts	2/ 1/00	33 13	14 87	48 00
Vanna, Jane	141½ Chattanooga st.	1/12/00	4 95	1 90	6 85
Van Valkenburgh, Henry	706 Guerrero st.	5/ 7/00	1 98	92	2 90
Valerza, Jessie E.	408 Dolores st.	2/15/01	2 11	83	2 94
Vrelo, Christ	23 Vallejo st.	1/ 9/96	7 44	3 08	10 52
Vernon, Anna P. or Henry E.	1214 Grand st., Alameda	9/27/97	1 03	85	1 88
Velaseo, Eduardo	235 Brannan st.	1/18/00	1 27	25	1 52
Wall, Sister Mary Josephine W.	Girls Directory, Park rd.	8/28/96	5 32	1 85	7 17
Walsh, John	127 Jackson st.	11/ 2/96	3 13	1 37	4 50
Ward, Carrie Clarke	Hubard House, 4th st.	7/11/96	2 19	69	2 88
Walker, Martha F.	2114 Fillmore st.	6/23/97	2 65	1 73	4 38
Walch, Patrick or Annie	318 Ivy ave.	5/ 6/98	1 00	42	1 42
Watson, Clara A.	30 Dearborn st.	2/28/98	1 00	24	1 24
Warren, William T.	212 9th st.	7/18/00	1 06	22	1 28
Walsh, Joseph A.	33 Stuart st.	6/25/01	10 00	4 86	14 86
Walsh, William T.	20 M st.	2/ 2/01	4 92	2 16	7 08
Wallace, Ida	1079 Howard st.	6/ 5/02	1 20	55	1 75
Walton, William or Caroline	22 Silver st.	10/18/02	4 98	5 25	10 23
Waldrop, Oza	736 Ellis st.	8/31/03	1 12	59	1 71
Ward, Joseph E.	Pvt. Co. D, 2d Reg. U.S.M., C. Olongapo, P. I.	9/ 2/03	10 00	4 67	14 67
Wallace, John or Hanoria	58 Harriet st.	11/30/04	14 30	6 79	21 09
Waldorf, Phillip or Mary	Greenwich bet. Mont- gomery and Sansome sts.	8/ 2/04	5 00	2 21	7 21
Warren, George J.	U. S. Marine Barracks, Ol- ongapo, P. I.	12/27/04	15 87	6 85	22 72
Welsh, Elizabeth G.	705 Chestnut st.	7/22/96	31 67	13 19	44 86
Weeden, Alice or H. F.	1021½ 22d st.	6/26/97	1 78	4 14	5 92
Welby, Charles F.	401A Van Ness ave.	1/30/09	1 07	29	1 36
Wentworth, John	417 Kearny st.	7/ 5/99	2 90	1 02	3 92
Weste, E. McCugh	2290 Green st.	8/ 7/99	8 98	3 92	12 90
Weyeneth, Alexander	239 Dorland st.	3/ 3/99	3 96	1 68	5 64
Welch, John W.	301 Leavenworth st.	11/23/00	13 22	7 03	20 25
West, Corn E.	San Quentin	9/26/00	1 13	23	1 36
Whelen, Mary	28th st., bet. Folsom and Harrison sts.	5/11/00	9 32	3 73	13 05
Wells, Josephine E.	1228 Market st.	5/27/01	1 85	95	2 80
Wellsford, Joseph	827 Pine st.	6/29/01	2 42	4 92	3 34
Wenderoth, John H.	Truckee	9/30/02	7 38	4 25	11 63
Wells, Anna E.	1093 5th st., Oakland	12/18/03	16 43	8 24	24 67
Westmoreland, Mary*	Valley Springs	5/25/03	16 70	8 51	25 21
Weis, Barbara	2939 16th st.	3/30/04	1 71	49	2 20
Wheeler, Frederick S.	Lundy's Lane	7/ 7/04	6 37	2 82	8 99
Wiese, Theodore	1829 Howard st.	9/26/96	1 00	63	1 63
Wiswell, Ida V.	12 Guv pl.	4/ 6/96	1 02	35	1 37
Wilson, Wm. J.	1420 Geary st.	9/ 5/96	1 08	44	1 52
Widman, John Henry*	1717 18th ave.	11/ 3/97	1 00	43	1 43
Winters, John	Fort Point	4/ 7/09	2 84	19 39	22 23
Williams, Joseph	519 Connecticut st.	8/ 1/98	10 54	4 28	14 82
Wilson, Clara B.	1221½ Eddy st.	2/ 1/97	1 05	69	1 74
White, Arthur	12 Jackson st.	5/28/97	5 13	2 52	7 65
Williams, Letitia	6 Rose pl.	12/24/97	16 08	8 09	24 17
Witbeck, Heine	1013 Van Ness ave.	5/19/98	3 25	2 37	5 62

*Dead.

DEPOSITS UNCLAIMED FOR MORE THAN TWENTY YEARS—Continued.

As of January 1, 1925.

The Hibernia Savings and Loan Society, at San Francisco—Continued.

Name	Address	Date	Amount	Interest	Total
White, Mary H.	210½ Chattanooga st.	7/ 3/97	\$1 63	0½ 28	\$1 91
White, William Edward	545 Howard st.	12/31/98	3 58	1 12	4 70
Wilkinson, Harry	528 14th st.	12, 18/97	5 00	1 95	6 95
Williams, John L.	613½ Lombard st.	3/21/98	1 10	30	1 40
Wightman, Emma	1133 21st st.	7/23/98	4 56	1 59	6 15
White, Fentin	347½ Grove st.	6/26/99	1 47	29	1 76
White, Richard M.	1336 Union st.	7/20/99	5 00	2 00	7 00
Whitney, John	Baldwin Lodging House	4/22/99	1 95	9 79	11 74
Williams, Ellen L.	23 Barry st.	12/21/99	2 39	1 85	4 24
Williams, John Francis	230 Ritch st.	9/ 5/99	2 24	1 33	3 57
Williams, Theodore Thomas	834 Turk st.	7/27/99	6 64	2 86	9 50
Winship, John	111 12th st.	7/22/99	1 67	27	1 94
Whipple, Lily M.	440 Cheney st.	2/10/00	1 60	37	1 97
Whitney, Augustus A., M. D.	605 O'Farrell st.	2/23/00	5 00	2 21	7 21
Winters, Charles L.	1528 Eddy st.	8/20/00	1 98	1 69	3 67
Wright, Nellie Fredericks	Virginia City, Nev.	5/31/00	5 45	4 23	9 68
Wiklund, Emil	Steamer "Washtenaw"	3/20/01	1 11	31	1 42
Williams, A. E.	660 Hnward st.	3/19/01	1 38	99	2 37
Williams, John	Bisbee, Ariz.	1/31/01	10 38	4 99	15 37
Williams, Rosanna L.	34 Sheridan st.	2/18/01	1 36	30	1 66
Williams, Stephen	Cherry Creek, Nev.	6/14/01	5 09	3 45	8 45
Whitaker, Mrs. Nora	1101 Geary st.	7/17/02	3 76	1 32	5 08
Willard, Nina D.	Arbuckle	1/19/03	14 56	7 48	22 04
Wilson, May	701 H st., Modesto.	2/ 6/03	4 50	2 03	6 53
Wolf, W. J.	710 Grove st.	3/16/06	1 32	42	1 74
Wooster, Grace M.	Hotel Bella Vista	1/19/07	2 00	80	2 80
Wonnacott, Ernest or Ellen L.	141 Hyde st.	8/11/07	1 00	29	1 29
Wohlmann, Rosie	25 Isis st.	7/11/04	14 35	6 36	20 71
Wutrich, May	912A Larkin st.	6/20/98	1 00	92	1 92
Yeatman, John Andrew	415A Fillmore st.	8/31/01	8 31	4 28	12 59
Ylisaliturri, Dolores	214 Lesvenworth st.	2/ 7/98	1 00	30	1 30
Young, William J.	Russ House	10/19/98	1 00	22	1 22
Young, James B.	Winchester House	11/25/98	1 00	96	1 96
Young, George Milton	Mare Island	9/ 1/04	10 00	4 26	14 26
Young, Henry H.	508 Powell st.	3/24/04	5 11	5 53	10 64
			\$5,128 57	\$3,136 02	\$8,264 59

Humboldt Bank, at San Francisco.

Halk, Margaret	2708 21st st.				\$1 67
Jones, F. J.					88
Kirchoff, Edward					1 00
Lan, Yee					140 72
Sullivan, Hannsh or John H.					18 20
					\$162 47

Italian-American Bank, at San Francisco.

Ah Hong	Unknown	1904			\$51 17
Belli, Caterina	Unknown	1902			23 67
Garibaldi, Maria	1918 Vallejo st.	1902			432 56
Grimaldi, Francesco	818 Sansome st.	1903			10 03
Lanfranco, Simone	1237 Grant ave.	1903			14 51
Ragghisanti, Angelo	Isleton	1904			36 73
Columbus Branch.					
Argenti, Giovanni	Asti	3/18/90			26 26
Bernardini, Costante	702 Front st.	6/21/04			995 00
Bocetti, A.	Unknown	6/21/02			115 70
Crosio, Eduardo	315 Chestnut st.	10/16/01			8 21
Carotta, Virgilio	State Hospital, Napa	11/30/01			171 90
Cheli, Angelo	429 Broadway	9/10/04			432 27
Costa, Filippo	327 Vallejo st.	9/28/04			96 37
Crespino, Daniele	Sonoma	8/31/04			10 78
DeSanti Alessandro	2223 18th ave. So. S. F.	3/16/03			25 22
Franeetti, Giacomo	Iron Mountain	12/ 5/02			6 72
Garaventa, Giovanni	Colma	11/16/03			25 83

DEPOSITS UNCLAIMED FOR MORE THAN TWENTY YEARS—Continued.

As of January 1, 1925.

Italian-American Bank, at San Francisco—Continued.

Name	Address	Date	Amount	Interest	Total
Ginesi, Lazzaro C. Giovanni	Unknown	11/ 5/03			\$18 55
Murphy, Teresa	515 Oak st.	1/ 9/99			8 21
Piazza, Enrico	San Martino Hotel	5/28/03			18 20
Picconi, Maddalena	1515 Dupont st.	5/16/03			134 85
Priori, Nicola	111 Pacific st.	11/26/02			412 74
Re, Giacomo	Gualala	7/ 5/01			2,152 15
Rossi, Giuseppe	New Toscano Hotel	2/ 9/00			147 18
Ruffino, Giuseppe	c/o Luigi Corrado, Broadway	5/21/98			7 45
Scarrone, Luigi Uccelli Joseph, administrator est. Luigi Scarroni	425 Broadway	7/16/04			63 97
Torre, Francesco	San Pedro	7/ 5/04			389 05
Traverso, Giovanni	San Rafael	11/18/99			10 65
Valci, Theresa	241½ Langtoo sq.	6/ 3/04			7 22
					\$5,866 15

Mercantile Trust Company of California, at San Francisco.

SAVINGS DEPARTMENT.					
Alexander, Miss Agnes P.	2422 Polk st.	Jul. '01	\$10 96	\$5 14	\$16 10
Allen, Joseph L.	657 Bush st.	Oct. '03	3 15		3 15
Andrade, Miss Guadalupe or Catalina	1507 Pacific ave.	May '07	7 47	4 74	12 21
Arrow, Mrs. Ella	Keewick, Shasta Co.	Jul. '99	5 09	1 87	6 96
Atkinson, Mrs. Joanna A. or Rita	1577½ Market st.	May '02	3 61	97	4 58
Azevadn, Dninings A.	65 Jackson st.	Apr. '03	12 49	4 67	17 16
Bachrach, Mrs. Elise	1600 McAllister st.	Dec. '99	1 00	18	1 18
Bacooevich, Steve	501 Davis st.	Nov. '04	4 93		4 93
Bakkon, Ole K. C.	28 Sacramento st.	Dec. '03	1 73	2 34	4 07
Barber, Williams, trustee	320 Sansome st.	Oct. '98	7 82	4 33	12 15
Barnes, Charles A.	S.W. cor. Howard and 24th	Apr. '97	24 64	12 72	37 36
Barnes, Joshua D.	731 22d st.	June '98	4 92	17 51	22 43
Baxter, Edward F.	1503 Washington st.	Jul. '99	4 06	69	4 75
Beach, Miss Emma L.	8 Hill st.	Aug. '00	1 96		1 96
Beckers, Mrs. Margaretta A.	Brooklyn, Wash.	Dec. '01	10 00	11 40	21 40
Bourne, William and Mary	436½ Clementina st.	Aug. '02	2 89	44	3 33
Brandt, Mrs. Bella	San Andreas	Nov. '97	1 13	46	1 59
Brewer, Harry	118 Shotwell st.	Sept. '00	6 14	3 33	9 47
Britzckgi, Josef	4 Admor st.	Dec. '02	7 06	1 42	8 48
Carmany, Cyrus W., tr. Larabel	Unknown	Dec. '04	36 32	6 89	43 21
Carrera Edward G.	304 Ellis st.	Feb. '98	12 12	16 41	28 53
Casser, Mrs. Elizabeth	21 Brennan st.	Apr. '00	3 64	1 29	4 93
Christensen, Mrs. Caroline D.	Post and Madison sts., Alameda	May '94	1 51		1 51
Church, Mrs. Mary J.	1306 Leavenworth st.	Aug. '99	2 23		2 23
Clark, Amelis B.	851 Jackson st., Oakland	Jan. '03	3 49		3 49
Clark, George	Unknown	Oct. '04	1 59		1 59
Coghlan, Grisham	327 Locust st.	Jan. '04	16 00	5 36	21 36
Coleman, Alfred T.	504 3d st.	Jul. '04	5 01	03	5 04
Comstock, George	708 Pine st.	Dec. '04	8 59	2 99	11 58
Cooper, Albert F.	Eureka	Dec. '01	5 00	88	5 88
Crane, Miss Caroline M.	Box 289, Ipenich, Mass.	June '07	20 73	14 15	34 88
Crowell, Mrs. Ella	816 Fulton st.	Apr. '98	1 63	43	2 06
Denny, Mrs. Emily E.	1211 Broadway	Apr. '90	3 39	89	4 28
Dewey, Daniel L., trustee Daniel	Masonic Cemetery	Oct. '03	10 25	3 54	13 79
Dewey, Daniel L., tr. Fernando	Masonic Cemetery	Oct. '03	7 00	1 70	8 70
Dickey, James	6th ave. and Fulton st.	Jan. '03	24 71	9 31	34 02
Dieren, Mrs. Sarah	312A 4th ave.	Sept. '02	3 01	6 94	9 95
Doing, Frank L.	819 Bush st.	Aug. '03	2 91		2 91
Dorsey, Mrs. Mary J.	6071 Bush st.	Mar. '99	5 26	5 97	11 23
Downs, George Frederick	Sutter Creek	Jan. '98	12 33	7 38	19 71
Doxy, Hswthorne	704 Ashbury st.	Dec. '99	2 39	05	2 44
Dresser, Mrs. Malina C.	830 Post st.	Dec. '97	3 97	3 07	7 04
Ellsworth, Mrs. A. F., trustee for Joe Bogar	c/o Boys and Girls Society	Nov. '98	6 10	1 64	7 74
Etehegoia, Miss Marie	Unknown	Mar. '02	2 70	56	3 26
Enos, Almira N.	20 Portland ave., E. Oakland	Sept. 98	13 69	17 43	31 12
Farjeon, Miss Emms I.	1103 Van Ness ave.	Nov. '03	6 07	2 08	8 15
Farley, Mrs. Flora F.	638 Valencia st.	Jan. '97	26 88	18 59	45 46
Farrell, Mrs. Francis H.	San Rafael	Apr. '99	3 08	65	3 73
Figone, Antonio	622 Broadway	Apr. '01	7 76	11 00	18 76
F. Jers, Mrs. E. G.	1896 Broadway	Mar. '97	1 20		1 20
Flick, Philip or Mary, tr. Barbara.	1314½ Broadway, or Virginia City, Nev.	Dec. '98	10 82	5 81	16 63

DEPOSITS UNCLAIMED FOR MORE THAN TWENTY YEARS—Continued.

As of January 1, 1925.

Mercantile Trust Company of California, at San Francisco—Continued.

Name	Address	Date	Amount	Interest	Total
Flick, Philip or Mary, tr. Violet	Unknown	Dec. '98	\$11 12	\$7 92	\$19 01
Plint, D. P., guardian Agnes	1121 Hyde st.	Jul. '97	5 94	3 31	0 25
Forsaitt, Edward W., * J. W. Goodman, administrator	Grand Hotel	Oct. '01	6 59	3 64	10 23
Foster, Mrs. Anna, trustee	Ruk, Caroline Islands	Mar. '99	5 00	1 17	6 17
Foster, Gustaf	Schooner "Harvest Queen"	May '98	8 17	3 68	11 86
Foulks, Geo. N.	53 Nevada blk., Verdi, Nev.	Mar. '02	3 40	82	4 22
Franzini, Angelo	645 6th st.	Jul. '03	3 31		3 31
Fry, Mrs. Louisa F. or Solomon H.	2404-B Mission st.	Mar. '99	3 58	1 32	4 90
Garratt, Mrs. Sadie L.	Alameda	Jul. '00	7 82	3 51	11 33
Galligo, Ventura	321 Pacific st.	Mar. '03	133 67	62 28	195 95
Gates, Mrs. Grace	1026 Hyde st.	Feb. '02	35 81	22 02	57 83
Givens, Mrs. Mary J.	1034 53d st., Oakland	Jul. '01	1 55		1 55
Greenfield, Mrs. Johannsh.	1416 Howard st.	June '97	15 18	9 80	21 98
Gresty, Albert	1213 Kearny st.	Apr. '97	4 11	1 22	5 33
Groff, Mrs. Emma J.	Unknown	May '94	2 00	1 12	3 21
Gross, Mrs. Louisa	2334 Greenwich	Nov. '04	6 47	3 62	10 09
Hall, James W.	Winslow, Wash.		27 69		27 69
Hard, Mrs. Leonora, tr. Cordelia	41 Hill st.	Oct. '89	10 17	15 25	25 42
Hardley, Geo. T., Chas. K. and M. B.	2626 Broadway	Feb. '01	30 00	9 56	39 56
Harrington, Edward G.	2 De Soto ave.	Oct. '04	6 67	3 43	10 10
Hawkes, John	Unknown	Apr. '02	1 88		1 88
Hayes, Miss Agnes E.	1224 Buchanan st.	Jan. '04	5 00	08	5 68
Healey, Benjamin, administrator estate Mary C. Moran	1014 Green st.	Mar. '99	12 95	5 94	18 89
Healey, Miss Nellie L.	645 3d ave.	Dec. '03	7 56	2 54	10 10
Heiman, Mrs. Louise	2023 Sacramento st.	May '03	9 09	11 77	20 86
Heederson, Miss Jennie B.	421 Hyde st.	Sept. '01	10 00	3 97	13 97
Hess, Charles, Jr.	1312 California st.	Jul. '03	4 68	85	5 63
Hinton, Wm. M. Jr.	1610 Grove st.	Jan. '03	5 67	1 06	7 63
Hoo Gam You	Reclamation	Dec. '00	9 60	7 91	17 51
Hoogkamer, Wm. G.	Potter, opp. Jackson st. Pk.	Feb. '02	4 06	4 27	8 33
Horner, Mrs. Inez A.	719 Hyde st.	Apr. '98	2 84	4 26	7 10
Howard, Miss Nellie	702½ McAllister st.	Apr. '98	6 75	3 81	10 56
Hubbard, Miss Bertie B.	Unknown	Apr. '98	6 75	1 72	8 47
Huber, Miss Lavinia	125 Ellis st.	Jul. '01	5 86	1 66	7 52
Hughes, Frank	610 Geary st.	May '04	13 94	6 86	20 80
Humphrey, Omar J.	Unknown	Feb. '03	10 00	4 18	14 18
Huntington, Ralph A.	351 1st st.	Apr. '97	4 20	1 19	5 29
Hurlbut, Mrs. Elizabeth A.	Berkeley	May '00	2 52		2 52
Jeanneret, Charles A.	348 Waller st.	May '00	6 62	4 39	11 01
Johns, George	Chinese Camp	Nov. '99	5 00	1 23	6 23
Johnson, Henry	4164 Natoma st.	June '00	150 00	69 75	219 75
Johnson, Miss Hilda	611 Guerrero st.	Dec. '97	1 74		1 74
Johnson, Mrs. Jennie M., guardian W. H. Johnson	2504 Washington st.	May '04	4 34	2 18	6 52
Johnson, Erik	6 Howard st.	Dec. '07	10 00	5 76	15 76
Jolly, Albert	Ft. Bayard, N. M.	Oct. '03	735 12	362 79	1,097 91
Jones, John H.	1051 Mission st.	Nov. '00	16 03	7 80	23 83
Jones, Robert C.	453 Divisadero st.	Nov. '98	6 37	4 06	10 43
Keane, Mrs. Mary J.	340 Page st.	Dec. '96	1 52	73	2 25
Kent, R. W.	Eureka Mills, Plumas Co.	Mar. '03	3 31	68	3 99
Kilpatrick, Mrs. Lillie A.	Gilroy	Dec. '03	4 34		4 34
Kimball, Wm.	P. O. Olema	Jan. '04	4 16		4 16
Kiog, John A.	630 Noe st.	Feb. '97	15 64	9 90	25 54
King, Prince	Unknown	Nov. '03	4 20		4 20
Klotz, Bernard J.	Vallejo	June '04	5 83	3 05	8 88
Kruse, Joachim	Alms House No. 3	Apr. '04	5 03	56	5 59
Kruse, Mrs. Katsrina	337 Day st.	Mar. '04	14 00	1 35	18 35
Krutmeyer, Gustave B. or Anna	212 Chelsea st.	Dec. '98	2 88	3 15	6 33
Labarthe, Antoine	Unknown	Dec. '00	6 85	7 46	14 31
Lafferty, Mary	Berkeley	June '04	111 38	1 64	146 02
Landale, Frank H.	1224 Bush st.	Mar. '99	5 00	2 16	7 16
Lang, Henry J.	Unknown	Aug. '89	5 29	8 62	13 11
Lathrop, Mrs. Ida M.	Unknown	Dec. '01	1 70		1 70
Lawrence, James H. C.	1312 Mason st.	May '99	2 05		2 05
Lee, Arthur	Unknown	Aug. '89	1 83	1 49	3 32
Lee, Edward	Unknown	May '04	140 30	65 87	206 17
Levy, Samuel	1321 Mission st.	Jan. '98	3 76	1 41	5 17
Lindberg, Miss Hilda, tr. Maria	141 6th ave.	Aug. '04	4 06		4 96
Little, C. C. N.	e/o J. O. Johnson Co, San-some st.	Mar. '99	4 34	1 57	5 91
Lundstrom, Mrs. Anoa W.	Unknown	Dec. '97	2 99	1 12	4 11
MacBeth, Alexander	1009 Howard st.	Jul. '99	45 00	18 41	63 41
Mschado, Manuel S.	422 Drum st.	Dec. '98	2 88	3 14	6 02

*Dead.

DEPOSITS UNCLAIMED FOR MORE THAN TWENTY YEARS—Continued.

As of January 1, 1925.

Mercantile Trust Company of California, at San Francisco—Continued

Name	Address	Date	Amount	Interest	Total
MacIntosh, Miss Mary L.	1203 Sutter st.	Dec. '03	\$5 00	\$1 60	\$6 60
Main, Mrs. Medora T.	323 23d ave.	Feb. '03	2 00	23	2 23
Mason, Mrs. Mary T.	1109 Bush st.	Dec. '97	7 11	5 05	12 16
Mnlm, Gustave.	413 Harrison st.	Jul. '99	5 22	1 75	6 97
Manley, Warren.	523 45th ave.	Jan. '04	2 00	08	2 08
Martini, Giovanni.	118 Montgomery st.	Jul. '04	3 57		3 57
Marvin, Mrs. Maye K.	1211 Pine st.	May '97	1 00	49	1 49
Mathieson, Mrs. Gertrude I.	c/o Mrs. A. Marks, Haight and Pierce.	Apr. '97	3 17	1 08	4 55
McAllep, William I., tr. Warren.	Unknown	May '94	8 85	7 67	16 52
McCormick Wm H., tr. E. L.	17 City Hall sq.	Mar. '98	4 30	2 61	6 91
McKenna, Mrs. Theresa	Fisks Mill, Sonoma County.	Jan. '98	2 50	52	3 02
Mihan, John A.	Unknown	Feb. '01	17 65	9 29	26 94
Mihan, Leo B.	Unknown	Feb. '01	17 65	9 29	26 94
Moore, Neale	2650 San Jose ave., Alameda	Jan. '98	26 51	19 43	45 94
Morey, Mrs. Della M.	828 S. Flower st., Los Angeles	June '03	1 08	22 47	23 55
Moron, Benjamin or Domenico					
Fabris	1601 38th ave., Oakland	May '98	5 11	2 28	7 39
Mortizna, Nicholas.	235 O Farrell st.	Oct. '00	1 95	1 29	3 24
Munroe, Audrey B.	236 Cole st.	Dec. '03	2 00	19	2 19
Murphy, Mary A.	1000 Powell st.	Jul. '99	1,009 49	464 43	1,473 92
Nathan, Abraham C.	428 1/2 Tehama st.	Nov. '04	3 46	49	3 95
Nelson, Nels	35 Alvarado st., San Jose.	Jul. '04	6 48	1 37	7 85
Newman, Harry T.	435 4th st.	Aug. '97	5 00	1 61	6 61
Nixon, Cornelius H.	109 Fremont st., Yerrington, Nev.	Aug. '03	6 86	4 33	11 19
Norton, Harry L.	537 Mission st.	Jan. '02	5 93	1 53	7 46
Nunes, Antonio M.	San Rafael.	Jul. '04	44 82	19 80	64 62
O'Connor, Luke.	212 6th st.	Oct. '96	3 57	1 56	5 13
Ogolin, Miss Josephine.	c/o Clara Bowman, 324 1/2 Brannan st.	Dec. '04	15 88	7 52	23 40
Oliver, Chas. A. K.	2811 Howard st.	Dec. '00	4 77		4 77
Oliver, May E.	2811 Howard st.	Dec. '00	4 77		4 77
Olsen, Chas. or Nellie D.	1524 Trent ave.	Dec. '98	1 18	39	1 57
Paekham, Thos.	Elmhurst.	Aug. '03	12 49	4 31	16 80
Palassou, Pierre M.	Pierce st. near Lombard.	Mar. '98	3 81	1 06	4 90
Paarco, Mrs. Annie.	1603 Webster st.	Feb. '03	25 44	9 62	34 96
Peard, Sidney	Nevada City.	Jan. '01	12 45	8 94	21 39
Phillips, J. K.	1815 Webster st.	Mar. '01	1 96	36	2 32
Phillips, Wm. J.	424 McAllister st.	Mar. '98	1 00	93	1 93
Plunkett, Wm. A., adm. est. Mary Gray	617 Mills Bldg.	Jan. '02	36 46	16 19	52 65
Popovich, Anton.	219 Stevenson st.	Jan. '97	2 50	90	3 80
Porter, Mrs. May L.	Murpheys, Calaveras Co.	Feb. '01	10 00	3 07	13 07
Powers, Geo. H., trustee R.	Unknown.	Oct. '97	8 83	13 19	22 02
Preston, Miss Elsie I.	828 Broderick st.	May '00	8 59	9 29	17 88
Raboli, Pietro.	2 Turk Alley	Nov. '00	13 40	6 18	19 58
Raitlon, Mrs. Josephine S.	1030 Dolores st.	Mar. '02	4 56	8 29	12 85
Reed, Miss Emma L.	345 N. Penn st., Indianapolis Ind.	Dec. '97	37 72	20 89	58 61
Regas, Pantelis.	26 Sacramento st.	Mar. '04	5 02	63	5 65
Richardson, Hezekiah or Syrida.	Angels Camp	Dec. '01	3 78	23 43	27 21
Rierdon, John C.	1281 Broadway	Mar. '00	1 28	27 55	28 83
Rossiter, James.	206 Francisco st.	June '05	20 00	8 23	28 23
Ruechell, Francis.	362 Minna st.	May '01	500 00	190 99	690 99
Sagehorn, Chas. H. Jr.	1033 Sutter st.	Apr. '04	3 09		3 09
Sanders, Cassimiro.	7 Zoe pl.	Feb. '04	28 02	11 14	39 16
Schaar, Lizzie	706 Larkin st.	Jul. '01	16 86	4 08	20 94
Schladitz, Chas.	617 Larkin st.	Feb. '03	1 92		1 92
Schumann, Hugo A.	519 Bush st.	Apr. '97	2 21	1 54	3 75
Schweitzer, Chas., trustee for Fred O. Wolf, Jr.	1303 1/2 Polk st.	Aug. '03	10 23	2 19	12 42
Scott, Miss Mianie L.	1100 Taylor st.	Apr. '00	8 00	2 45	10 45
Sebbelov, Walter E. or Mrs. Bet- zy Maes	Knoxville, Napa County	Apr. '00	3 48	1 68	5 16
Seguine, Miss Belle.	152 Potrero ave.	May '00	1 31		1 31
Sherwood, Miss Heleo.	344 Stockton st.	Mar. '04	5 00	04	5 04
Silva, Mrs. Maria	Reed Station, Marin Co.	Oct. '03	4 82	55	5 37
Silvera, Jose F.	89 Jackson st.	Oct. '02	3 17	4 02	7 19
Smith, Mrs. Elizabeth A.	Howard st., S. of 16th.	Jan. '99	5 00	2 56	7 56
Smith, Geo. W., Jr.	Unknown.	Nov. '03	15 00	2 05	17 05
Smith, James.	Unknown.	Feb. '01	4 00	1 12	5 12
Smith, Vincent C.	112 Fair Oaks st.	Jan. '01	10 08	4 01	14 12
Smith, Wm. M. or Sadie M.	112 Fair Oaks st.	Aug. '02	2 11	84	2 95
Sorensen, Peter	Balls Ferry, Shasta Co.	Dec. '02	1 09	2 09	3 18
Spinetti, John A. and Michael L., executors, Antonia	326 Haight st., M.L. Spinetti	Jan. '98	13 54	8 75	22 29
Steffen, Bernard H.	213 1/2 Clara st.	Jan. '99	1 39		1 39

DEPOSITS UNCLAIMED FOR MORE THAN TWENTY YEARS—Continued.

As of January 1, 1925.

Mercantile Trust Company of California, at San Francisco—Continued.

Name	Address	Date	Amount	Interest	Total
Sutter, Miss Ella	1705 Gough at	June '01	\$1 37	\$2 65	\$4 02
Swain, A. P.	526 Oak at	June '04	3 22	30	3 52
Taylor, Miss Emily E. S.	24 Rue Francois, Paris	Feb. '01	39 32	38 82	78 14
Thane, Bartlett L.	Niles	June '90	2 50	09	2 59
Thayer, Miss Edna C.	2943 Steiner at	Jul. '03	5 00	20	5 20
Thomas, Miss Helena A.	2628 Folsom at	Oct. '02	39 16	15 88	55 04
Tilly, Bernard A. B.	34 Hubbard at	Jul. '01	798 45	432 00	1,230 45
Todd, James H., trustee Alice A. Cavanagh	The Stuart, 430 Ellis st.	Nov. '01	5 00	31	5 31
Tryon, Mrs. Mary	Melrose, Alameda Co.	May '05	2 56	1 11	3 67
Tschauer, Charles L.	Unknown	May '00	5 92	1 23	7 15
United Brotherhood Rwy. Employees Benefit Fund	Division No. 10.	Oct. '03	6 11		6 11
Vanhersecke, Miss Rose	630 McAllister at	Sept. '99	3 20	1 02	4 22
Vogel, Miss Agatha	San Anselmo, Marin Co.	June '01	2 51	43	2 94
Wadsworth, Miss Emma	1223 York at	Dec. '03	1 01		1 01
Wagner, Miss Julie or Mark J. Platahek	1427 Sherman at., Alameda.	Aug. '03	5 65	4 30	9 95
Walters, Mrs. Sarah	711 Broadway at.	Jan. '04	5 85	1 13	6 98
Walton, Adam G.	221 Sansome st.	Oct. '01	1 00		1 08
Ward, Mrs. Mary A.	Hotel Windsor, Oakland	Dec. '03	2 68	71	3 39
Warren, Clarence H.	1316 Mason at.	Apr. '91	1 90	2 01	3 91
White, Mrs. Elizabeth E.	c/o W. H. Pollard, 2429 Central ave., Alameda	Mar. '03	1 35	22	1 57
White, Richard M.	1312 Union st.	Jul. '09	5 00	03	5 03
Wilckena, Claus	Pacific and Stockton ats.	Jan. '97	2,546 81	1,494 55	4,041 36
Wilkinson, Joseph S.	95 Stuart at.	Aug. '87	10 00	7 49	17 49
Windhaus, Bernard	626 McAllister at.	Jan. '01	5 40	80	6 20
Wolf, Charles S.	Box 1653, Angels.	Jul. '02	4 59	13	4 72
Wolters, Robert	Fort Miley	Jul. '04	226 13	113 73	339 86
Wood, James W.	Riverside, Pinal Co., Ariz.	May '87	1 92	67	2 59
Woodworth, James	125 Lexington ave.	Aug. '04	50 18	20 70	70 88
Worth, Edmund L.	223 Capp at.	June '04	1 04		1 04
Wright, Miss Fannieta H.	149 6th ave.	Dec. '01	5 00	51	5 51
Zwicker, Mrs. Elizabeth and Miss Kate	Unknown	Dec. '03	2 30	2 03	4 42
			\$7,943 25	\$4,293 50	\$12,236 75
Garden City Branch.					
S. T. Nicholson	67 Senter Road, San Jose				\$11 09
J. H. Payne	Unknown				14 74
					\$25 83
Petaluma Branch.					
Jos. Perkins	Petaluma		\$20 00	Demand Certificate.	

Marced Security Savings Bank, at Merced.

Sarette, Joseph	Merced	3/13/99	\$5 33	\$12 11	\$17 44
Black, A. G.	Merced	5/ 2/04	1 03	87	1 90
Oliveira, J. M.	Merced	11/19/04	9 37	38 41	47 78
			\$15 73	\$51 39	\$67 12

Northern California Bank of Savings, at Marysville.

Russell, W. E.	Wheatland	10/19/98			\$12 13
Simon, F. M. J.	Marysville	7/ 2/03			39 24
					\$51 37

DEPOSITS UNCLAIMED FOR MORE THAN TWENTY YEARS—Continued.

As of January 1 1925.

Oakland Bank, at Oakland.

Name	Address	Date	Amount	Interest	Total
Bizzini, Antonio	Colombo Hotel	2/ 7/00	\$200 00	\$115 00	\$315 00
Ballow, Delcar W.	1211 Alice st.	1/ 2/01	1 00	30	1 30
Buchsm, George A.	Oakland	1/15/04	1 10	3 25	4 35
Bugge, Edward	977 Center st.	11/21/03	1 00	76	1 76
Fossati, Joseph Dominic	811 Adeline st.	12/30/01	1 00	56	1 59
Lyons, Joseph	859 Harrison st.	2/ 9/01	2 00	1 60	3 60
Johnson, Lottie B.	1467 23d ave.	7/ 1/03	6 10	5 04	11 14
Powers, Frank W.	472½ 13th st.	1/ 8/01	1 00	30	1 30
McCulloch, Georgiana	1614 Myrtle st.	5/ 6/01	4 00	3 45	7 45
Petersen, Herman E. or Mrs. Alice	671 8th st.	10/ 3/04	1 00	50	1 50
Thorne, Gretta	2434 Telegraph ave.	1/ 7/10	1 00	50	1 50
Sevan, Elizabeth	869 Henry st.	7/ 3/03	1 35	60	1 96
Shores, Charles W.	996 Center st.	7/22/03	1 00	74	1 74
Sullivan, Mary	108 Lake st.	8/16/04	2 10	1 99	4 09
			\$223 65	\$134 62	\$354 27

Pacific-Southwest Trust and Savings Bank, at Los Angeles.

Fidelity Branch, Fresno (formerly Fidelity Trust and Savings Bank, Fresno).					
Ne Plus Ultra Mining Co.	Fresno	12/28/03	\$13 97		\$13 97
Santa Maria Branch (formerly Bank of Santa Maria).					
Avila, M.	Santa Maria	4/15/04	100 00	1 50	101 50
Pierce, A.	Santa Maria	10/22/03	37 27		37 27
Commercial Branch of Santa Barbara (formerly Commercial Trust and Savings Bank).					
Haird, J. A.	Santa Barbara	7/11/04	103 65		103 65
Redlands Branch (formerly First National Bank and Savings Bank Redlands).					
Adams, Mrs. Josephine	Redlands	6/ 9/03	4 74	2 17	6 91
Biggin, George	Redlands	5/14/08	15 00		15 00
Brown, M. C.	Unknown	4/26/02	32 15		32 15
Crawford and Armstrong	Unknown	1/ 8/02	13 29		13 29
Edlin, William	Unknown	5/14/04	103 95		103 95
Elliott, E. A., executrix	Unknown	7/14/04	15 00		15 00
Eyana, Samuel	Unknown	2/12/03	27 25		27 25
Farquhar, M. B.	Redlands	6/11/04	6 00	4 40	10 40
Frensch, Ernest	Redlands	4/29/03	25 00		25 00
Frost, Reginald, agent	Unknown	1/31/03	12 47		12 47
Godfrey, Ed. C.	Redlands	1/30/02	25 60	2 41	8 01
Layton, Belle	Unknown	6/13/04	12 50		12 50
Mathews, H. L.	Unknown	4/ 2/02	47 09		47 09
McCullum, L.	Unknown	5/ 6/03	42 22		42 22
Newtree, Lloyd	Redlands	6/14/02	34 15	22 66	56 81
Patterson, Chas.	Unknown	2/ 1/04	75 00		75 00
Randall, Margarite	Redlands	1/ 9/03	7 65	4 40	12 05
Swezer, Peter E.	Unknown	12/15/98	10 90		10 90
Smith, Frank Sullivan	Redlands	3/ 9/03	111 34	100 98	212 32
Smith, J. J.	Unknown	3/29/04	127 00		127 00
Watrous, B. F.	Unknown	11/ 6/95	156 70		156 70
Weber, Mrs. C. M.	Unknown	9/10/03	100 00		100 00
Wilsoo, Mary M.	Unknown	7/ 9/01	25 00		25 00
Wing, John G.	Unknown	3/31/03	68 25		68 25
Worthing, Charles	Redlands	6/18/03	24 39	16 90	41 29
Tulare Branch (formerly National Bank of Tulare and Savings Bank of Tulare).					
Agricultural District No. 24	Tulare	5/19/01	7 14		7 14
Webb, Eoner H.	Unknown	6/ 2/94	12 40		12 40
San Luis Obispo Branch (formerly Commercial Bank of San Luis Obispo).					
Brown, John H.	San Luis Obispo	12/ 1/23	36 93		36 93
Bridge, Jas. H.	Unknown	4/ 3/96	5 85		5 85
Bianchi, C.	Unknown	6/21/88	180 00		180 00

DEPOSITS UNCLAIMED FOR MORE THAN TWENTY YEARS—Continued.

As of January 1, 1925.

Pacific-Southwest Trust and Savings Bank, at Los Angeles—Continued.

Name	Address	Date	Amount	Interest	Total
Dennis, A. C.	San Luis Obispo	9/ 8/95	\$9 50		\$9 50
Cardoza, J. A.	Unknown	10/ 2/04	43 00		43 00
Minors, Della Maria	Unknown	6/ 9/98	9 58		9 58
Douglas, Thos.	Unknown	2/ 5/02	19 70		19 70
Geriasa, B.	Unknown	2/ 7/94	6 80		6 80
Godfrey, H.	Unknown	10/29/91	5 05		5 05
Graham, C. I.	Unknown	8/ 8/00	9 70		9 70
Hough, Della	Unknown	6/ 7/94	20 00		20 00
Hammond, J. D.	Unknown	6/13/93	27 50		27 50
Joppini, P.	Unknown	10/22/92	12 45		12 45
Mantz, Peter	Unknown	12/ 7/03	6 66	\$15 70	22 36
Martinez, John Felipe Dutra by Antonio Dutra Martinez	Unknown	11/ 7/03	10 00	6 88	16 88
Moog, Albert	Unknown	10/24/92	45 00		45 00
Merchaots Wharf Co.	Unknown	9/ 4/97	13 60		13 60
Martins, Antonio	Unknown	11/27/03	7 31		7 31
McDonald, Ed.	Unknown	5/13/01	9 70		9 70
Neil, Robt.	Unknown	3/14/04	75 13		75 13
Nonella, S.	Unknown	7/ 2/92	47 94		47 94
Railroad Celebration	San Luis Obispo	5/22/84	12 66		12 66
Rianda, V.	Unknown	7/ 3/03	29 45		29 45
Robison, R.	Unknown	11/ 9/03	5 21		5 21
Short, Shaw and Mighell	Unknown	2/21/95	5 20		5 20
San Miguel Bridge Co.	San Miguel	12/27/90	13 02		13 02
Vierra, Frank	Creston	5/12/92	40 00		40 00
Ward, H. C.	Unknown	6/21/89	19 00		19 00
Weeks, G. D.	Unknown	2/24/03	208 85		208 85
Welsh, F. E.	Unknown	7/ 3/94	378 00		378 00
Wilson Joseph	Unknown	1/21/02	8 25		8 25
First Branch of Santa Paula (for- merly First National Bank and Trust Co., and Santa Paula Sav- ings Bank).					
Young, Jas. W.	Unknown	7/29/99	35 00		35 00
			\$2,745 69	\$155 42	\$2 901 11

DEPOSITS UNCLAIMED FOR MORE THAN TWENTY YEARS—Continued.

As of January 1 1925.

Pacific-Southwest Trust and Savings Bank, at Los Angeles—Continued.

Name	Last known address	Alive or dead	Amount
Central Office, Los Angeles.			
Araold, Flora R.	801 W. 14th st.	Unknown	\$6 87
Alston, H. E.	606 N. El Centro.	Unknown	7 36
Babeock, Mrs. J. H.	1316 Hawthorne st., San Diego.	Unknown	11 01
Benedict, Mrs. Ada B. or Miss E. L.	169 S. Ardmore.	Unknown	21 25
Blake, Margaret	1820 Pacific ave.	Unknown	30 00
Bower, Ralph	Mojave.	Unknown	6 00
Bowler, J. R., Jr.	2936 E. Kenmore ave.	Unknown	10 00
Branagan Glass Co.	Newport Beach	Unknown	45 57
Brokaw, G. W.	R. F. D. 2, Gardena.	Unknown	8 96
Brown, Herbert	738 S. Union ave.	Unknown	9 72
Brown, Richard C.	c/o Phil. R. Brown.	Unknown	205 91
Buck, Kate D.	808 Security Bldg.	Unknown	8 30
Buick, H. Arthur	1207 W. 3d st.	Unknown	12 00
Burck, W. M.	El Centro.	Unknown	65 00
Butler and Co., A. H.	20 Broad st., New York.	Unknown	11 23
Bronks, C. S.	Los Angeles.	Unknown	9 81
Bergin, John T., estate of.	Los Angeles.	Unknown	17 56
Berges, Peter	Hyde Park.	Unknown	11 05
Bain, G. M.	Unknown.	Dead.	112 42
Bennett, J. J.	Los Angeles.	Unknown	32 50
Bombardier, F.	Los Angeles.	Unknown	18 02
Carter, Pearl.	Palms.	Unknown	9 30
Carver, Elsie.	534 South Hill.	Unknown	31 23
Cooper, Geo. W.	Unknown.	Unknown	10 00
Coughlin, John H.	Boulder.	Unknown	10 98
Chark, S. A.	Los Angeles.	Unknown	7 06
Cook, D. M.	232 N. Carondelet.	Unknown	10 64
Casa Delmas.	Los Angeles.	Unknown	6 72
Davis, Mrs. Sarah Rose.	Box 149, Inglewood.	Unknown	10 00
Deacon, R. R.	Redondo Beach.	Unknown	8 10
Delee, S. F.	333 Central Park W., New York.	Unknown	12 75
Drummond, J. O.	General Delivery	Unknown	25 00
Ellsworth, J. E.	Los Angeles.	Unknown	109 91
English, John.	1657 Cimmaron.	Unknown	9 04
Favor, Mrs. Margaret.	1403 Bates ave.	Dead.	6 21
Foran, Margaret T.	3993 Budlong ave.	Unknown	7 24
Fox, E. R., trustee	951 Orange st.	Dead.	35 73
Fraven, Louis.	1676 W. 23d st.	Unknown	85 76
Frase, Helen.	1511 Western ave.	Unknown	8 80
Faxon, Hymenia C.	519 Temple.	Unknown	515 14
Gardena Land and Water Co.	649 P. E. Bldg.	Unknown	116 74
Gardner, Mrs. Mary.	437 Sloat st.	Unknown	11 98
Gonzales, J. L.	Los Angeles.	Unknown	30 00
Griffith, W. G.	Los Angeles.	Unknown	6 28
Gurney, Marita Dunn	281 W. 4th st., Pomona.	Unknown	25 00
Grimm, C.	Veccio.	Unknown	16 99
Guernsey, M. B.	Los Angeles.	Unknown	11 26
Gordon, Chas.	840 S. Hope st.	Unknown	8 79
Hamilton, Steve.	Navy Department, Washington.	Unknown	27 49
Haines, Frank K.	106 S. Spring st.	Unknown	3 82
Hendrickson, John T.	620 S. Hdl st.	Unknown	73 90
Hillman, Zenas P.	406 First Nat'l Bank Bldg., Long Beach.	Unknown	16 00
Hoffman, F. L.	Hayward Hotel.	Unknown	21 61
Huntington, R. J.	261 S. Los Angeles st.	Unknown	35 00
Huston, F. W.	Box 237, Sierra Madre.	Unknown	6 39
Hutchins, Naida	Kansas City, Mo.	Dead.	95 00
Hopper, Roy S.	c/o Roy Seeley.	Unknown	7 36
Hooper, V. S.	c/o Roy Seeley.	Unknown	7 36
Hokanson, Carl.	5434 9th ave.	Unknown	8 07
Haynes, F. E.	702 N. Grand ave.	Unknown	8 97
Hoyt, J. W.	Newhall.	Unknown	5 41
Hutchison, C. M.	Los Angeles.	Dead.	8 20
Heskin, Elia. M.	1027 Windsor.	Unknown	157 46
Ives, Geo. R.	619 S. Olive st.	Unknown	7 36
Kendall, Sarah J. Della.	2817 Central ave.	Unknown	98 04
Kidd, J. A.	Leonpah, Okla.	Unknown	12 16
Kitamura, M.	324 W. 3d st.	Unknown	17 33

DEPOSITS UNCLAIMED FOR MORE THAN TWENTY YEARS—Continued.

As of January 1 1925.

Pacific-Southwest Trust and Savings Bank, at Los Angeles—Continued.

Name	Last known address	Alive or dead	Amount
Krider, Claude M.	817 Atlantic ave., Long Beach	Unknown	\$79 04
Kurth, Mrs. Paul	408 S. Fremont	Unknown	6 53
Kostopulos, C.	Los Angeles	Unknown	6 91
La Sueur, Philip	Forrest and Western	Unknown	24 00
Loomis, Guy A.	Tulare	Unknown	21 98
Loomis, E. G.	758 E. Pico	Unknown	31 14
L. A. Woolen Co.	517 S. Broadway	Unknown	24 47
Munos, Paul	Los Angeles	Unknown	17 35
Miller, Josiah, or M. L.	1546 El Centro	Unknown	8 07
Macomber, A. K.	Pasadena	Unknown	115 07
Mahl, Olive K.	4001 East Side Blvd.	Unknown	25 14
Marble, Nettie R.	Box 299 Santa Barbara	Unknown	19 37
Marshall, C. E., agent	125 East Avenue 60	Unknown	7 82
Mason Realty Co.	604 S. Main st.	Unknown	11 20
Maxfield, H. F.	840 S. Flower st.	Unknown	10 00
Miller, Mrs. H. E.	Los Angeles	Unknown	15 02
Marcuson, A.	Litcher, Fresno County	Unknown	12 28
Macey, Hildreth S.	3338 Loosmore	Unknown	8 54
McAllister, J. W.	1824 W. 6th st.	Unknown	87 57
McDonald Oil and Water Elevator Co.	Tropico	Unknown	8 28
Morton, H. M.	Los Angeles	Unknown	8 40
MacNeal, Mary	Los Angeles	Unknown	5 89
Meyers, I. H.	1144 W. 48th st.	Unknown	11 57
Nowel, Ethel	Campo	Unknown	7 42
Pace, C.	721½ E. 28th st.	Unknown	499 85
Priee, Mrs. F. E.	Los Angeles	Unknown	33 81
Pacific Tunnel Machine Co.	Trust and Savings Bldg.	Unknown	15 14
Panama Universal Ex. Co.	Los Angeles	Unknown	7 95
Parent Teachers Association	923 W. 51st pl.	Unknown	10 06
Park, J. S.	New Broadway Hotel	Unknown	6 01
Patterson, C. N. or F. J.	833 W. 48th st.	Unknown	11 75
Peak, Ray	468 E. 46th st.	Unknown	10 00
Pierce, Sam C.	835 Security Bldg.	Unknown	21 47
Posie, Nellie	Los Angeles	Unknown	10 00
Peppin, J. E.	c/o Thos. Haverty Co.	Unknown	15 32
Phillips, M. W.	Los Angeles	Unknown	16 24
Penn, Ernest	3046 Kingsley dr.	Unknown	5 84
Rains, Chas. H.	141 W. 23d st.	Unknown	10 00
Rector, Alcorn	314½ W. 2d st.	Unknown	51 55
Reed, Howard S.	Los Angeles	Unknown	14 30
Reynolds, C. H., trustee	Los Angeles Crematory	Unknown	15 00
Reynolds, Mrs F. E.	122 S. 2d st., Alhambra	Unknown	12 24
Ruggles, Wm. or C. F.	4336 Russell ave.	Unknown	8 55
Rouselle, A. B.	1526A Winfield	Unknown	128 70
Smith, R. Crawford, estate of W. G. Bradshaw, executor	Los Angeles	Unknown	55 79
Sharff, N.	Los Angeles	Unknown	6 68
Stewart and Morris	Los Angeles	Unknown	29 89
Sturgeon, W. M.	Los Angeles	Unknown	10 00
Stevens, Wm.	Los Angeles	Unknown	74 39
Schnetzler, Florence	Los Angeles	Unknown	98 85
Swanson, Henry	1716 W. Adams st.	Unknown	8 41
Task, Blanche	Los Angeles	Dead	37 97
Townsend, R. W.	1062½ Browning Blvd.	Unknown	6 20
Thompson, M. P.	Los Angeles	Unknown	17 05
United Mines Co.	c/o Dr. Milbank Johnson	Unknown	19 22
Whitehead, Mrs. R. W.	Los Angeles	Unknown	10 20
Wells, H. N.	Covina	Unknown	1 90
Wood, H. C.	Los Angeles	Unknown	10 00
Western Oil Products	c/o Dr. Norman Bridges	Unknown	127 22
Williams, M.	Los Angeles	Unknown	42 00
Wilkins, S.	Los Angeles	Unknown	28 09
Wakefield, H. B.	1551 E. 51st st.	Unknown	23 87
Yourex, R. W.	Los Angeles	Dead	9 72
			\$6,021 86

DEPOSITS UNCLAIMED FOR MORE THAN TWENTY YEARS—Continued.

As of January 1, 1925.

Pajero Valley Savings Bank, at Watsonville.

Name	Address	Date	Amount	Interest	Total
McDonald, Arthur.....	Watsonville.....	6/30/91	\$4 70	\$9 94	\$14 64
McDonald, Fred.....	Watsonville.....	6/30/91	4 75	9 74	14 49
			\$9 45	\$19 68	\$29 13

The Peoples Bank, at Sacramento.

Name	Address	Date	Amount	Interest	Total
Clark, Ann E.....	Sacramento.....	5/23/00	\$5 94	\$28 01	\$31 95

San Diego Trust and Savings Bank, at San Diego.

Name	Address	Date	Amount	Interest	Total
Darrah, H. J.....	Unknown.....	6/16/02	\$9 29	\$25 60	\$35 19
Greer, Mrs. E. P.....	Unknown.....	1/23/01	62 45	46 90	109 35
Lead, L.....	Unknown.....	5/27/01	169 74	147 02	316 76
					\$461 30

The San Francisco Bank, at San Francisco.

Name	Address	Date	Amount	Interest	Total
Ahram, Martin.....	113 Oregon st.....	3 /5/03	\$6 90	\$6 86	\$13 76
Ackenheil, Edward.....	1368 15th ave., E. Oakland.....	12/23/98	10 00	12 27	22 27
Aekerman, A. H., trustee.....	3419 Washington st.....	2/24/03	10 97	4 81	15 78
Allen, William C.....	c/o Wells Fargo and Co.....	5/21/04	5 10	2 55	7 65
Anderson, Rasmus.....	New Atlantic Hotel.....	8/ 6/00	5 87	8 22	14 09
Anderson Andrew or Augusta.....	256 Page st.....	5/10/00	8 88	32 40	41 28
Aoustin, Ernest.....	544 1st st.....	1/18/04	10 88	9 98	20 86
Armstrong, A. H.....	c/o McCullom F. and T. Co.....	1/ 5/01	41 34	57 57	98 91
Barker, Frieda.....	241 5th st.....	2/ 7/03	10 00	9 50	19 50
Benjamin, Benny.....	San Jose.....	7/24/99	5 00	3 78	8 76
Benninger, Anna.....	Ross Valley.....	11/ 7/01	5 00	4 57	9 57
Betty, Paul.....	245 Steuart st.....	3/12/04	4 24	2 86	7 10
Biegel, Maude A.....	2031 Linden st., Oakland.....	3/ 4/03	5 00	2 63	7 63
Bietenholz, John P.....	712 Kearny st.....	9/ 2/04	21 35	22 65	44 00
Bingham, Nellie V., trustee.....	1501 Golden Gate ave.....	4/ 7/99	5 55	6 60	12 15
Boehm, Adolph.....	636 Commercial st.....	12/12/98	14 83	36 61	51 44
Bowers, Joseph.....	417 Bush st.....	8/ 3/97	11 40	17 40	28 80
Brano, Carlos.....	2006 Dupont st.....	1/29/01	5 07	3 50	8 57
Broun, Theodor A. P.....	Los Octaves, Chihuahua, Mex.....	4/22/04	5 20	3 24	8 44
Bruhns, Adolph C.....	430 Chestnut st.....	11/ 5/98	2 03	7 92	9 95
Bryant, George W.....	Benicia.....	2/27/96	50 00	97 28	147 26
Burkhardt, William.....	Potrero.....	8/31/04	116 03	138 51	254 54
Burturee, Henry J.....	207 Montgomery st.....	7/ 3/03	2 00		86
Carlson, Gustaf Adolf.....	222 Minna st.....	2/ 6/02	206 19	268 34	474 53
Carlson, Johannes or Wilhelmine.....	1045 Mission st.....	3/10/04	16 19	17 03	33 22
Carroll, Emma.....	2524 Clay st.....	9/ 4/97	6 82	6 59	12 41
Churchill, Margaretha.....	2727 Folsom st.....	4/ 5/78	10 00	43 87	53 87
Christensen, Erik C.....	115 11th st.....	7/10/00	5 00	3 49	8 49
Clapp, Josephine E.....	302 Van Ness ave.....	5/10/01	5 03	4 56	9 59
Clark, Emma.....	43 Van Ness ave.....	7/17/03	10 84	10 30	21 14
Clarke, Frank E.....	Niles.....	12/31/98	5 23	6 92	12 15
Clausen, Fredrig W.....	New Washington Hotel.....	12/21/01	8 75	7 01	13 76
Cowins, Randall.....	186 Bard st., Brooklyn, N.Y.....	11/28/00	20 00	25 58	45 58
Croker, Frederick.....	1828 Post st.....	7/21/03	7 21	5 57	12 78
Cronau, Thomas.....	36 Clay st.....	11/ 6/03	100 00	121 54	221 54
Cronin, Hannah.....	25th st.....	9/22/02	5 34	4 26	9 60
Cullen, William.....	405 Clement st.....	4/30/04	5 00	2 57	7 57
Daly, Bridget.....	2116 Bryant st.....	5/19/97	6 00	4 85	9 85
Delmon, Louis.....	c/o Legallett Tannery, 6th. ave.....	8/19/02	5 00	3 14	8 14
Dode, John.....	Harbor View.....	1/14/99	25 00	36 66	61 66
Doherty, Joseph.....	536 4th st.....	6/ 6/04	10 00	10 94	20 94
Dowling, Margaret.....	218 Noe st.....	12/16/03	5 31	6 04	11 35
Dulinskis, George.....	281 Shipley st.....	8/29/04	5 00	3 08	8 08
Dunn, Mary L.....	1218 Hyde st.....	10/25/04	16 58	19 31	35 89
Dunn, Thomas.....	Honolulu, T. H.....	7/23/03	2 83	03	2 86
Eckert, Julius M.....	Unknown.....	6/26/00	4 33	9 92	14 25
Evans, John J.....	Searchlight, Nev.....	4/23/03	10 64	13 38	24 02
Evans, John R.....	21 Silver st.....	4/ 1/01	10 88	13 89	24 77

DEPOSITS UNCLAIMED FOR MORE THAN TWENTY YEARS—Continued.

As of January 1 1925.

The San Francisco Bank, at San Francisco—Continued.

Name	Address	Date	Amount	Interest	Total
Evans, Warren	7th and Townsend sts.	10/ 3/00	\$5 83	\$4 99	\$10 82
Ferrera, Giovanni	Colma	7/ 9/01	141 28	191 36	332 64
Fiske, Loretta O.	Rm. 804 Call Bldg.	6/20/99	78 00	116 56	194 56
Flanders, Lizzie G.	896 Broadway	3/26/97	6 51	17 51	24 02
Fratu, Joseph	65 Jackson st.	3/ 3/02	31 44	40 37	71 81
Frost, Henry	412 Ringgold st.	11/30/03	450 81	586 78	1,037 59
Frost, Wm. H.	408 Bryant st.	8/ 3/00	4 32	2 63	6 95
Frydendahl, Christian	West Berkeley	9/27/04	36 05	39 47	75 52
Fruendeling, Edward J.	705 Bush st.	9/10/01	92		56
Fulton, Adelaide M.	48 Portola at.	10/26/03	5 56	4 14	9 70
Gaston, Eva B.	3782 18th st.	8/15/04	5 50	10 14	15 64
Gauchet, Edward	149 3d st.	8/ 8/99	5 00	3 85	8 85
Giblin, Michael	Mission st.	2/19/98	29 00	45 52	74 52
Gilbert, Frank or Hattie	516 Van Ness ave.	2/25/03	78	1 40	2 18
Gilbert, Robert	Ukiah	4/18/98	7 50	8 47	15 97
Golden Gate Circle Drill Team	1749 Mission at.	5/ 2/04	5 00	7 07	12 07
Goldstone, Hannah	2259 Geary at.	9/15/04	5 00	2 35	7 35
Goldt, John	2001 Powell st.	5/ 5/04	6 91	5 13	12 04
Gommerson, Johann	c/o Sailors' Union	1/29/04	5 00	2 56	7 56
Grogan, Laura	San Francisco	9/14/01	5 20	29 10	34 30
Groth, Christians	1814 Devisadero st.	11/23/04	4 00	1 45	5 45
Grussel, Hermann	Unknown	5/13/99	10 74	20 17	30 91
Hagedorn, Elise	906 Lombard st.	4/ 2/98	2 00	18	2 18
Hagerty, John F.	124 12th st.	12/28/97	6 98	11 72	18 70
Habo, Elizabeth B. or Eleaora Howell	1610 Pacific ave.	10/18/01	5 00	3 52	8 52
Haldorsen, Haldor J.	Central Hotel, 3d st.	5/31/01	6 34	7 48	13 82
Hall, Lillian M.	1228 Post st.	5/20/04	5 52	2 47	7 99
Hall, William C.	614 Folsom st.	1/12/01	3 50	1 10	4 60
Halpin, John	967 Harrison st.	7/17/00	5 00	3 58	8 58
Halvorson, Haldor*	Rockpile	1/19/03	80 00	100 75	180 75
Hambley, Mair D.	38 Fair Oaks at.	6/16/00	8 22	9 18	17 40
Hansen, Albert	U. S. S. "McArthur"	5/28/00	8 36	11 72	20 08
Hansen, Andrew	U. S. S. "McArthur"	1/16/99	8 59	12 08	20 67
Hansen, Carl Andreas	c/o Sailors' Union	3/15/01	5 00	3 41	8 41
Hansen, Elise	Belmont	4/ 4/98	5 00	5 15	10 15
Henion, Lillian	San Mateo	7/25/03	88	81	1 69
Henrichs, H. Wilhelm	Howard and Main sts.	7/19/97	16 12	21 31	40 43
Holland, Emma G.	Tomales, Marin County	9/27/99	5 00	3 70	8 70
Howe, Ada L.	9-A Chattanooga st.	1/ 2/01	6 46	5 17	11 63
Howie, May	923½ Mission at.	2/16/04	5 22	3 64	8 86
Johnson, Henry	Unknown	10/18/00	40 00	42 31	82 31
Joller, Bernhart	Chicago Hotel	4/10/01	60 00	76 58	136 58
Justice, Darice	326 Mason st.	10/14/01	5 00	3 14	8 14
Keefe, Thomas	Reno House	5/20/04	200 05	249 54	449 59
Kelly, Catherine	408 McAllister st.	7/29/04	11 46	10 88	22 34
Kessler, Friedrich	321 Ellis st.	9/ 5/00	11 75	13 80	25 55
Kimmel, William G.	252 Spear st.	7/ 1/98	80 98	101 91	182 89
Klose, Philip	32 Turk st.	2/23/97	6 65	8 56	15 21
Klots, Bernard J.	1054 Post st.	6/17/04	5 00	3 54	8 54
Knibb, Henry,* ex. John Teggart*	1022 Bush st.	11/27/03	45 08	54 42	99 42
Kramer, Johanne	613 Fulton st.	6/26/97	5 70	5 60	11 30
Kumpf, Peter	Richmond	8/14/02	97	10 34	11 31
Laackau, Adolph	Unknown	10/ 5/97	156 52	249 60	406 12
Laadsborough, James	Ross, Marin County	9/16/97	5 00	4 53	9 53
Larsen, Fred Christian	Adams House	3/18/03	16 13	27 50	43 72
Larsoo, Ludwig	Towles, Placer County	3/ 4/99	6 82	9 20	16 02
Lavigne, Joseph	11 Harlaa st.	8/ 7/02	5 00	3 32	8 32
Ledy, Thomas	Reno House	8/ 4/98	56 49	70 54	136 03
Lee, Nicholas	447½ Natoma st.	2/ 5/98	5 23	6 05	11 28
Lehman, Gustav	117 Olive ave.	1/13/97	5 46	36	9 82
Lehmann, Solomon	500 Eddy st.	12/30/03	14	42	56
Less, Risel, trustee for Louis L.	928 Eddy st.	6/ 7/90	5 22	4 67	9 89
Levin, Robert A.	257 San Carlos ave.	2/ 5/04	5 75	4 07	9 82
Levins, M. H.	1327 Turk st.	7/ 1/02	5 00	2 64	7 64
Lew, Yick Sam	Hotel Marabau	8/ 2/90	5 39	4 13	9 52
Linderman, Janet E.	719 The Grand, Atlanta, Ga.	11/14/02	9 34	8 99	18 33
Local No. 12 Paloma, Western Federation Miners	Paloma	6/21/04	66 91	52 40	119 31
Luhrs, Emma	2617 Central ave., Alameda	9/18/00	5 00	29 45	34 45
Lund, Johanna	701 Golden Gate ave.	6/30/97	6 25	11 96	18 21
MacKown, Geo., trustee for Geo. MacKown, Jr.	959 Fell st.	9/17/04	5 00	2 41	7 41
Mahoney, Jennie J. Wade	626 Sacramento st.	12/ 4/00	8 26	33 22	41 48
Mandler, Katharina	1072 Howard st.	3/30/00	17 92	24 16	42 08
Manetara, Harry	128 3d st.	3/31/00	5 35	11 12	16 47

*Dead.

DEPOSITS UNCLAIMED FOR MORE THAN TWENTY YEARS—Continued.

As of January 1 1925.

The San Francisco Bank, at San Francisco—Continued.

Name	Address	Date	Amount	Interest	Total
Marchalk, Geo. H.	4th and Bryant sts.	10/19/01	\$7 41	\$10 03	\$17 44
McColl, Hugh A.	915A Golden Gate ave.	6/ 7/00	5 91	5 11	11 02
McCurdy, Charles A.	715 Howard st.	1/21/02	6 03	3 18	8 21
McGowan, Anna S., trustee for Louise A. Palmtag	711 Polk st.	12/20/04	6 00	2 22	7 22
McManus, Matthew or Bridget	Vallejo	8/ 1/04	11 67	10 92	22 59
McNamara, James	17 Grey pl.	2/10/02	28 09	35 38	63 47
Meyers, Albert	Peralta Park, Berkeley	5/ 5/00	6 00	3 69	8 69
Mickel, Tyomas	413 Powell st.	11/ 5/00	6 88	9 49	15 37
Middleton, Minnie S.	1330 Jackson st.	12/29/88	6 12	4 70	9 82
Mignelgurry, Dominic	Newman	11/ 7/01	14 05	35 66	49 71
Miller, Lillian M.	Merced	4/ 4/98	10 00	12 79	22 79
Miller, Otto	Tracy	4/ 8/02	3 25		3 01
Mohrmann, Annie G.	20 Pierce st.	7/ 5/90	5 34	6 74	12 08
Moller, Nicolai H. or Auguste P.	110 Berry st.	7/ 6/03	7 09	6 23	12 32
Morris, Joseph, trustee for Chas. J. Morris	11 Lyon st.	12/21/03	5 00	2 44	7 44
Morris, Julius S.	1728 Sutter st.	1/16/99	5 00	5 73	10 73
Muller, Charles	49 Stewart st.	9/10/95	53 88	84 78	138 66
Murphy, Mary	25 9th st.	4/ 9/98	6 19	13 16	18 35
Murphy, Nicholas R.*	German Hotel, 656 Howard	8/22/00	12 43	22 09	34 52
Murray, Thomas	510 Davis st.	2/ 7/98	16 82	29 10	45 92
Nelseo, George	106 1/2 14th st.	1/ 3/99	20 18	29 38	49 56
Nelson, Henry	26 Eddy st.	10/11/04	6 05	4 53	9 58
Nelson, Nels	35 Eldorado st., San Jose	9/17/03	4 10	2 19	6 29
Nielsen, Albert or Hans P.	Hayward	2/25/01	6 00	6 59	12 59
O'Connor, Edward Jr.	12 1/2 Madison ave.	2/ 3/90	2 76	4 59	7 35
Olsen, John	Unknown	4/ 9/04	5 64	5 22	10 86
Olson, Albert	228 Brannan st.	11/22/04	7 31	6 73	14 04
Olsson, August	11 Telegraph pl.	11/ 9/01	6 61	4 17	9 68
Ostrowski, Carl A. B. or Rose*	Vallejo	10/14/98	9 88	16 57	26 45
Oswald, Albert J.	San Jose	12/24/03	6 00	2 44	7 44
Otto, Amalin*	1216 Bush st.	7/21/01	60 00	84 79	144 79
Pattison, George or Mabel C.	1516 Castro st.	4/10/03	5 63	4 33	9 80
Paulson, Wallace A. or Rose E.	2 De Long ave.	11/ 7/04	3 99	1 64	5 63
Pedrini, Felix	430 Pacific st.	4/ 4/03	8 31	8 64	16 95
Perry, Italia M., trustee for El- enor E. Perry	Los Banos	4/ 3/03	7 34	8 21	16 55
Peters, E. D. W.	242 Harriet st.	12/14/04	5 08	2 27	7 35
Peterson, George A.	800 Kearny st.	12/ 7/04	15 38	18 33	33 71
Peterson, Lillie	823 Hyde st.	12/12/04	5 51	3 33	8 84
Pettersen, Per August	Unknown	2/ 3/99	26 02	39 09	65 11
Phillips, Chas. W.	Needles	6/30/04	07	11 46	11 53
Pickersgill, John	36 Clay st.	10/ 3/00	236 04	339 58	575 62
Pickup, Hartley J.	208 Drumm st.	7/30/03	5 00	4 87	9 87
Platshek, Mark J.*	400 Eddy st.	4/16/96	5 04	8 30	13 43
Platt, Louis	922 Battery st.	12/ 5/00	6 63	5 98	12 61
Prugh, Henrietta B., trustee for Abbie Morey	Alameda	9/19/98	2 00		1 98
Rainey, Ella C.	2013 Broderick st.	12/13/00	5 00	3 78	8 78
Ramsdell, Frederick W.	Fiedmont Springs	8/ 8/02	169 00	218 74	387 74
Rezan, Jerry or Josephine E.	Tuscarora, Nev.	12/24/03	35	5 63	9 98
Richers, Anna	1358 Alabama st.	8/12/03	5 00	3 53	8 53
Rodgers, Eugenie E.	2661 Steiner st.	1/18/02	6 33	4 74	11 07
Rose, J. William	721 Folsom st.	8/ 7/00	4 93	3 82	8 75
Rossi, Domenico P.	1440 Dupont st.	5/ 8/03	5 00	9 61	14 61
Rule, Laura E.	413 Broderick st.	10/ 2/02	7 49	8 21	15 70
Ryan, Honora	Pittsburg Landing	7/29/03	2 00	31	2 31
Sachau, Anna M. C. or August H. T.	2701 Harrison st.	6/10/02	5 00	3 97	8 97
Samuels, Henry L.	Kila	11/14/04	84	3 35	4 19
Schneider, Joseph	San Salvador, C. A.	8/30/02	02	10 57	10 59
Schultz, William	Hornbrook, Siskiyou Co.	6/13/00	2 00	04	2 04
Schulz, Christian F.	764 1/2 Folsom st.	6/30/03	130 00	169 63	299 63
Schwarz, Henrietta, trustee for Ellen Thurston	39 Pacific st.	11/ 9/03	5 00	7 24	12 24
Seekamp, Henry	235 2d st	12/27/98	85 00	111 67	196 67
Shannon, Maurice, gdn. Samuel Shannon	Unknown	6/ 8/04	21 06	24 33	45 39
Shea, Mamie J.	928 Dolores st.	5/ 1/97	8 02	10 71	18 73
Silva, Joaquin	West Berkeley	7/ 9/02	78 55	93 67	172 22
Spaulding, Andrew	429 Castro st.	4/ 3/03	6 38	9 76	15 13
Springer, Mary	200 Fairoaks st.	2/11/03	10 00	11 00	21 00
Stoddard, Louise	Sausalito	6/23/04	5 00	24 67	29 67
Stearns, Edward H.	404 Call Bldg.	11/ 7/04	5 00	17 20	22 20
Stewart, Geo. or Mary	San Pedro	7/24/02	4 61	1 00	5 61

*Dead.

DEPOSITS UNCLAIMED FOR MORE THAN TWENTY YEARS—Continued.

As of January 1925.

The San Francisco Bank, at San Francisco—Continued.

Name	Address	Date	Amount	Interest	Total
Stirnkorb, Nettie, trustee for Ernst Stirnkorb.....	3936 Sacramento st.....	1/18/04	\$5 00	\$3 24	\$8 24
Stoll, Albert H., trustee for Harry A. Stoll.....	Unknown.....	1/ 7/01	5 00	2 43	7 43
Stone, Louis S.....	948 Market st.....	8/26/03	5 00	4 27	9 27
Stuart, Wm. A., executor, Angelina Raveley*.....	1104 Larkin st.....	12/ 5/08	10 00	16 24	26 24
Stuck, Georgianna.....	c/o Cal. College, E. Oakland	1/20/00	8 29	9 04	17 33
Sullivan, Jennie.....	Reno, Nev.....	3/19/02	5 20	3 39	8 59
Svensson, John Edw.....	6 Howard st.....	10/31/00	26 08	38 36	64 44
Tacy, Mary, tr. Lester J. J. Tacy.....	1145 Bush st.....	1/27/04	4 40	12 75	17 15
Taylor, Amelia M. J.....	907 Bryant st.....	12/ 5/00	45 87	56 18	102 05
Taylor, Laura M.....	1368 Webster st., Oakland..	2/ 2/00	20 05	46 71	66 76
Tisdale, Lorrin G.....	What Cheer House.....	5/28/01	15 39	17 44	32 83
Tucker, James M.....	Jamestown.....	12/ 1/03	10 67	11 37	22 04
Turman, Friedrich.....	525 1st ave.....	7/ 9/02	30 00	36 51	66 51
Tyroer, Paul A.....	Santa Rosa.....	8/24/00	5 00	3 48	8 48
Tyler, John.....	66 Minna st.....	11/14/03	10 15	12 06	22 21
Umbricht, Albert.....	428 1/2 Hayes st.....	4/30/04	31 94	51 86	83 80
Vance, William G.....	Eastern Hotel, Pine st.....	8/18/00	2 05	07	2 12
Vielitz, Herman.....	912 Larkin st.....	1/31/98	10 49	14 24	24 73
Vitonato, Joseph.....	c/o Great Western Mine, Lake County.....	9/ 3/97	6 19	6 72	12 91
Vorlaufer, Wilhelm.....	318 Jessie st.....	7/ 6/04	7 80	6 49	14 29
Wagner, William.....	c/o Bank of Hawaii, T. H.....	11/ 1/04	11 86	13 45	25 31
Weber, Michel, administrator, estate of Joe Weber*.....	Chatham pl.....	1/ 9/03	2 28	2 55	4 83
Wendel, Henry.....	Windsor.....	7/28/01	4 23	3 97	8 20
Williams, Frank.....	418 Divisadero st.....	8/30/02	10 80	11 13	21 99
Williams, James.....	62 Tehama st.....	10/ 8/04	55 00	62 17	117 17
Williams, Mary A.....	1107 Bush st.....	4/20/04	2 83	5 46	8 29
Wilson, E. J.....	Napa.....	10/ 5/04	5 43	1 00	6 43
Wilson, James M.....	1315 Pacific ave., Alameda..	6/17/04	1 89	-----	89
Wing, William A.....	34 California st.....	12/17/01	5 00	3 49	8 49
Witteberg, Hermann.....	45 3d st.....	3/ 9/97	101 20	184 38	285 58
Wolf, William.....	1308 Steiner st.....	8/ 4/97	6 02	5 55	11 57
Woodruff, Louise V.....	Unknown.....	5/21/04	10 71	7 56	18 27
Wulff, Joseph.....	Bush and Powell sts.....	5/ 9/84	1 24	10 81	12 05
			\$4,513 32	\$5,977 39	\$10,490 71

*Dead.

Santa Cruz Bank of Savings and Loan, at Santa Cruz.

Delmont, Domioico.....	Santa Cruz.....	7/ 1/05	\$383 10	\$181 50	\$864 60
Lehman, Gustav.....	Santa Cruz.....	1/ 1/98	4 00	5 10	9 10
Rappe, A. A.....	Santa Cruz.....	3/16/97	8 05	10 55	18 60
Robinson, R. Robert.....	Santa Cruz.....	9/ 3/03	2 00	1 15	3 15
					\$895 45

Security Trust and Savings Bank, at Los Angeles.

Blinn, Mrs. I. L.....	Unknown.....	3/28/98	\$11 00	\$12 05	\$23 05
Campbell, P. H.....	735 Banning st.....	11/19/04	50 81	31 69	82 50
Frey, J. G.....	Toluca.....	4/14/03	115 00	75 42	190 42
Gordon, H. T. or Maggie.....	1802 Main st.....	7/19/04	11 70	6 31	18 01
Goulding, Ernest W.....	Aeae House, 5th and Main..	6/ 8/04	67 75	40 80	104 69
Graham, James.....	313 W. 7th st.....	10/18/04	17 30	7 17	24 47
Griffith, Mrs. Thos.....	Unknown.....	4/27/04	75 00	-----	73 70
Holmes, B. H.....	2141 A st., San Diego.....	1/18 '01	20 00	-----	18 07
Hoover, A. J.....	Unknown.....	9/22/04	20 00	-----	14 64
Johanson, Maigherita.....	South Pasadena.....	1/ 2/04	8 56	7 58	16 21
LeGeun, Jean.....	202 N. Main st.....	1/ 7 '04	22 46	8 75	31 21
Marshall, Jos. A.....	General Delivery.....	1/16/03	250 00	116 28	366 28
Nahliak, Erick.....	127 W. 1st st.....	2/16/01	54 10	22 12	77 02
Stolz, Math or Anna.....	c/o L. A. Metal Works.....	8/23/01	14 84	8 54	19 43
					\$1,062 86

DEPOSITS UNCLAIMED FOR MORE THAN TWENTY YEARS—Continued.

As of January 1 1925.

Wells Fargo Bank and Union Trust Co. at San Francisco.
Union Trust Office.

Name	Address	Date	Amount	Interest	Total
COMMERCIAL DEPARTMENT.					
California Ophic Mines.....	Unknown.....		\$3 45		\$3 45
Clark, Natalie.....	Unknown.....		12 58		12 58
Merchants Creditors Committee.....	Unknown.....		59 47		59 47
Neerson, Charles.....	Unknown.....		9 63		9 63
Roberts, Amelia.....	Unknown.....		34 25		34 25
SAVINGS DEPARTMENT.					
Belmont, Freda.....	121 Powell st.....	1/24/00	5 00	\$2 34	7 34
Bissinger, Geo. H.....	Unknown.....	5/21/01	83 20	118 46	201 66
Branson, Ellen.....	1212 Sutter st.....	12/15/88	1 54		1 54
Black, Frances.....	279 O'Farrell at.....	11/26/04	90 23	99 39	189 62
Bystadt, Herman.....	Taylor.....	5/ 5/03	3 00	1 37	4 37
Canzio, Carlo.....	Costa Nava House, Pacific at.....	5/13/01	269 20	368 48	637 68
Carbone, Vincent.....	227 Broadway.....	1/ 4/04	2 00	2 97	4 97
Close, Mary.....	2873 Folsom st.....	7/12/04	147 90	165 40	313 30
Crowley, T. J.....	401B Van Ness ave.....	10/14/03	10 00	7 35	17 35
Dexner, John.....	952 1/2 Howard at.....	9/ 1/00	10 00	57 44	67 44
Edwards, Henry.....	714 Buchanan st.....	5/15/02	5 00	3 71	8 71
Hertig, Adolph.....	401 E. 12th st., Oakland.....	12/ 6/98	9 29	11 29	20 58
Johnson, Anne E.....	1519 Van Ness ave.....	1/ 2/02	25 00	37 88	62 88
Larabee, J. L.....	Danville.....	6/ 3/01	3 75	46	4 21
Latour, Felix.....	405 California at.....	7/10/99	100 00	147 40	247 40
Littleton, T.....	18th and Mississippi sts.....	6/13/04	522 78	608 81	1,131 62
Manning, Mrs. J. E.....	Chico.....	12/18/98	8 21	45 14	53 35
Olsen, W.....	c/o Sailor's Union.....	6/20/01	50 00	63 48	113 48
Rawson, W. B.....	Los Prietas, Sonora, Mex.....	3/16/04	5 00	3 49	8 49
Ryerson, Jennie.....	Unknown.....	6/21/04	2 00	1 28	3 28
Sargent, E. H.....	Detroit, Mich.....	10/ 7/99	9 77	12 69	22 46
Schuh, Edward.....	760 Bush st.....	7/ 9/01	5 06	1 97	7 04
Schultz, Charles.....	Pt. Point Life Saving Sta.....	8/31/98	2 00	58	2 57
Tape, Robert D.....	Manila, P. I.....	5/17/99	10 00	10 15	20 15
Weidman, Geo.....	232 Stockton at.....	9/27/04	3 00	3 18	6 18
					\$3,277 05

Stockton Savings and Loan Bank, at Stockton.

Name	Address	Date	Amount	Interest	Total
Lane, Belle V.....	Unknown.....	8/15/04	\$14 03	\$14 78	\$28 81
Thompson, Mrs. Clara.....	Unknown.....	10/31/04	10 65	12 45	23 10
Thorns, Irvin Alfred.....	Unknown.....	3/31/04	5 00	5 15	10 15
Walrod, H. D.....	Unknown.....	1/ 1/03	6 98	7 59	14 57
					\$76 63

Whittier Savings Bank, at Whittier.

Name	Address	Date	Amount	Interest	Total
Bangle, Alfred V.....	Unknown.....	5/18/04	\$1 00	\$0 43	\$1 43
Calderwood, Chas.....	R.F.D. 1, Whittier.....	6/10/04	1 00	40	1 40
Emmons, John.....	Unknown.....	6/16/04	1 00	35	1 35
Kinsler, Chas. C.....	Unknown.....	5/20/04	1 00	43	1 43
Koight, Clifford.....	Unknown.....	7/ 6/04	1 00	40	1 40
Martin, Ethel C., by Mrs. G. E. Martin.....	Unknown.....	10/24/04	1 50	75	2 25
McGrath, Mrs. W. S.....	760B Ruth ave., Los Angeles.....	5/ 7/04	1 00	40	1 40
Spray, Geron J.....	Unknown.....	5/18/04	1 00	41	1 41
					\$12 07

Yokohama Specie Bank Ltd. at San Francisco.

Name	Address	Date	Amount	Interest	Total
Sasaki Wataro.....	Unknown.....	7/25/02	\$66 67	\$2 10	\$68 77

RECEIPTS AND EXPENDITURES.

Seventy-sixth Fiscal Year, July 1, 1924, to June 30, 1925.

Balance from seventy-fifth fiscal year.....	\$108,706 31	Prior year expense.....	\$535 70
Abatement of prior year expense.....	574 43	Adjustment of prior year's expense.....	298 34
Fund collected for meeting the expense of the conduct of the State Banking Department for the current fiscal year under the provisions of section 123 of the Bank Act.....	208,154 44	Departmental expenses seventy-sixth fiscal year.....	193,673 15
License fees.....	6,700 00	Balance June 30, 1925.....	134,470 97
Sundries.....	4,753 07		
	\$328,978 25		\$328,978 25

SUPERINTENDENT AND STAFF OF STATE BANKING DEPARTMENT.

June 30, 1925.

Name	Capacity	Compensation
John Franklin Johnson.....	Superintendent of Banks.....	\$10,000 per annum
D. E. Mitchell.....	Chief Deputy.....	3,600 per annum
James M. Oliver.....	Attorney.....	6,000 per annum
C. B. Wingate.....	Chief Examiner.....	425 per month
A. E. Bary.....	Examiner.....	355 per month
John McFaul.....	Examiner.....	315 per month
Paul F. Meekes.....	Office Examiner.....	200 per month
F. W. Andrews.....	Office Assistant Examiner.....	170 per month
R. G. McElvaine.....	Office Assistant Examiner.....	165 per month
Fred J. Siems.....	Assistant Field Examiner.....	200 per month
C. E. Lowell.....	Field Examiner.....	325 per month
H. N. Thompson.....	Field Examiner.....	295 per month
H. J. Irwin.....	Field Examiner.....	295 per month
R. C. Barth.....	Field Examiner.....	275 per month
John M. Gregory.....	Field Examiner.....	275 per month
W. B. Davis.....	Field Examiner.....	275 per month
R. L. Angell.....	Field Examiner.....	250 per month
F. B. Bailey.....	Field Examiner.....	250 per month
Jos. J. Cambridge.....	Field Examiner.....	250 per month
Hugh W. Campbell.....	Field Examiner.....	300 per month
H. L. Chaddock.....	Field Examiner.....	275 per month
J. O. Cunha.....	Field Examiner.....	250 per month
G. K. Cunningham.....	Field Examiner.....	250 per month
Frank Neil.....	Field Examiner.....	250 per month
H. Sterling Taylor.....	Field Examiner.....	235 per month
Walter R. Bell.....	Field Examiner.....	225 per month
Arlie W. Dewey.....	Field Examiner.....	225 per month
Harry J. Humphrey.....	Field Examiner.....	225 per month
George M. Klauer.....	Field Examiner.....	225 per month
W. F. Werschkuhl.....	Field Examiner.....	225 per month
R. L. Eberhardt.....	Field Examiner.....	200 per month
Clyde F. Lamborn.....	Special Attorney.....	200 per month
E. W. Davis.....	Special Attorney.....	100 per month
Mrs. Esther Berg.....	Secretary Los Angeles Office.....	150 per month
L. P. Willson.....	Chief Stenographer.....	150 per month
Gertrude Pepper.....	Stenographer.....	125 per month
Elizabeth Jamieson.....	Stenographer.....	125 per month
Lois Z. Garrison.....	Stenographer.....	100 per month
Ida E. de Carbonel.....	Reception Clerk.....	125 per month
T. P. McKenna.....	Senior Bookkeeper.....	150 per month
D. B. Courtney.....	Senior Clerk.....	170 per month
Roht. Melcher.....	Junior Clerk.....	100 per month
Roy H. Skierka.....	Messenger.....	70 per month
Das S. Canny.....	Bond Officer.....	350 per month
Wm. J. Murphy.....	Assistant Bond Officer.....	250 per month
Ruth Pepper.....	Senior Clerk.....	150 per month
John F. Byrne.....	Junior Clerk.....	100 per month

MISCELLANEOUS CHANGES IN BANKS.

July 1, 1924, to June 30, 1925.

432. **American Bank, The, Oakland.** Purchased Bank of San Leandro, San Leandro, October 4, 1924. Purchased First National Bank, San Leandro, October 4, 1924. Merged with branch offices into and with The American Bank of San Francisco, October 14, 1924.
791. **American Bank of San Francisco, The, San Francisco.** Merger agreement with The American Bank, Oakland, October 14, 1924. Purchased The First National Bank of Oakland, October 14, 1924. Changed name to The American Bank.
795. **Arcadia Savings Bank, Arcadia.** Sold to Bank of Italy, San Francisco, March 26, 1925.
761. **Bank of America, Los Angeles.** Purchased Culver City Commercial and Savings Bank, Culver City, April 11, 1925. Purchased Farmers and Merchants National Bank, Fullerton, April 25, 1925. Purchased Golden State National Bank of Anaheim, May 8, 1925. Purchased Huntington Park State Bank, Huntington Park, May 13, 1925. Purchased State Bank of Pomona, Pomona, May 14, 1925. Purchased State Exchange Bank, Torrance, May 19, 1925.
121. **Bank of E. Cooke Smith, The, Pacific Grove.** Changed name to Security State Bank of Pacific Grove, September 25, 1924.
496. **Bank of Elk Grove, Elk Grove.** Added savings department, February 16, 1925.
295. **Bank of Italy, San Francisco.** Changed location of branch office from 62 to 40 Columbus Avenue, San Francisco, December 11, 1924. Changed location of branch office from 717 to 659 Pine Avenue, Long Beach, December 16, 1924. Changed location of branch office from Pico and El Molino Streets to 2713 West Pico Street, Los Angeles, December 16, 1924. Purchased First National Bank, El Centro, March 26, 1925. Purchased Santa Monica Boulevard State Bank, Los Angeles County, March 26, 1925. Purchased Arcadia Savings Bank, Arcadia, March 26, 1925. Purchased American National Bank, Santa Ana, March 26, 1925. Purchased State Bank of Venice, Venice, March 26, 1925. Purchased San Fernando Valley Savings Bank, San Fernando, with branch at Newhall, March 26, 1925. Changed location of branch office from 210 W. Sixth Street to 295 W. Sixth Street, San Pedro, May 4, 1925. Purchased First National Bank of San Fernando, June 8, 1925. Changed location of branch office to 1100 Porter Avenue, San Fernando, June 8, 1925.
355. **Bank of Morgan Hill, Morgan Hill.** Added savings department April 1, 1925.
185. **Bank of San Leandro, San Leandro.** Sold to The American Bank, Oakland, October 4, 1924.
511. **Bank of San Rafael, San Rafael.** Sold commercial department to First National Bank in San Rafael, May 1, 1925.
666. **California Bank, Los Angeles.** Purchased First National Bank of Lankershim, October 25, 1924.
41. **Canon Bank, San Francisco.** Added savings department April 1, 1925.
250. **Central Bank, The, Santa Barbara.** Added trust department August 1, 1924. Changed name to The Central Trust and Savings Bank, September 12, 1924.
729. **Central Commercial and Savings Bank of Los Angeles, Los Angeles.** Changed location of main office from 6301 Santa Monica Boulevard, Township of Cahuenga, to 6263 Hollywood Boulevard, Los Angeles, October 18, 1924.
525. **Citizens Trust and Savings Bank, Los Angeles.** Changed location of branch from 3229 West Washington Boulevard to 2501 West Washington Boulevard, Los Angeles, July 3, 1924. Changed location of branch from 4412 S. Main Street to 4378 S. Main Street, Los Angeles, August 9, 1924. Changed location from 1131 North Western Avenue to northwest corner Virginia and Western Avenues, Los Angeles, December 5, 1924. Purchased South-west State Bank and branch, Los Angeles County, February 2, 1925.
673. **Commercial Bank of Bellflower.** Nationalized to Commercial National Bank of Bellflower, June 1, 1925.
578. **Commercial Bank of Durham, The.** Changed name October 20, 1924, to Bank of Durham, The.
558. **Commercial Bank of Sanger, Sanger.** Added savings department April 1, 1925.
744. **Commercial Trust and Savings Bank of Oakland, Oakland.** Nationalized to New First National Bank in Oakland, April 9, 1925.
618. **Culver City Commercial and Savings Bank, Culver City.** Sold to Bank of America, Los Angeles, April 13, 1925.
137. **Euclid Savings Bank, Euclid.** Sold to The First National Bank of Ontario, February 4, 1925.
143. **Farmers and Mechanics Bank, Sacramento.** Purchased Railroad National Bank, Roseville, January 13, 1925.
793. **Federal Commercial and Savings Bank of Glendale, Glendale.** Sold to Hellman Commercial Trust and Savings Bank, Los Angeles, June 1, 1925.
743. **First Bank of Johannesburg, The, Randeburg.** Changed name to The First Bank of Randeburg, September 15, 1924.
659. **First Bank of Lemon Cove, Lemon Cove.** Voluntarily liquidated June 15, 1925.
767. **First State Bank of Sherman, Sherman.** Added commercial department March 5, 1925.
226. **First Trust and Savings Bank of Pasadena.** Changed location of main office from northeast corner of Colorado and Fairroaks Avenues to northeast corner of Colorado and Raymond Avenues, Pasadena, April 7, 1925.
12. **French-American Bank, The, San Francisco.** Added a trust department February 16, 1925.
382. **Fullerton Commercial and Savings Bank, Fullerton.** Merged into and with Pacific-Southwest Trust and Savings Bank, Los Angeles, November 3, 1924.
441. **Hallman Commercial Trust and Savings Bank, Los Angeles.** Changed location of branch office from 137 S. Pacific Blvd. to 200 S. Pacific Blvd., Huntington Park., October 29, 1924. Changed location of branch office from 1127 N. Vermont Avenue to 1101 N. Vermont Avenue, Los Angeles, December 9, 1924. Changed location of main office from 601 S. Main Street to northeast corner of Seventh and Spring Streets, Los Angeles, February 2, 1925. Purchased Federal Commercial and Savings Bank of Glendale and branch, June 6, 1925. Changed location of branch office from 214 W. 10th Street to 1102-3 S. Main Street, Los Angeles, June 1, 1925.
772. **Huntington Park State Bank, Huntington Park.** Sold to Bank of America, Los Angeles, May 13, 1925.
541. **Indian Valley Bank, Greenville.** Added savings department August 10, 1924.
609. **Marine Trust and Savings Bank, Long Beach.** Purchased Union State Bank, Long Beach, February 4, 1925.
416. **Modoc County Bank, Alturas.** Added savings department August 11, 1924.
484. **Menaghan and Murphy Bank, Needles.** Sold to San Bernardino Valley Bank, Sao Bernardino, March 7, 1925.
228. **Pacific-Southwest Trust and Savings Bank, Los Angeles.** Changed location of branch office from 912 S. San Pedro Street to northwest corner Ninth and San Pedro Streets, Los Angeles, August 2, 1924. Sold branch office located at 799 12th Street, Paso Robles, to Paso Robles National Bank, Paso Robles, October 2, 1924. Purchased the First National Bank, Fullerton, November 3, 1924. Absorbed The Fullerton Commercial and Savings Bank, Fullerton, by merger agreement, November 3, 1924. Sold branch office located at Kerman to First National Bank in Kerman, December 1, 1924. Changed location of branch office from 85 E. Colorado Avenue to E. Colorado and Marengo Avenues, Pasadena, December 9, 1924. Voluntarily closed branch at city of Atascadero, December 13, 1924. Changed location of branch office from 729 W. Ninth Street to 6013 S. Figueroa Street, Los Angeles, January 2, 1925. Changed location of branch office from the southeast corner of Mariposa and Broadway to 1062 Fulton Street, Fresno, January 17, 1925. Closed branch office located at corner of J and Mariposa Streets, Fresno, January 17, 1925, business taken over by branch office located at 1062 Fulton Street, Fresno. Changed location of branch office from 1577 W. 39th Street to 3897 S. Western Avenue, Los Angeles, March 2, 1925. Changed location of branch office from 985 W. Verdon Avenue to 4400 S. Vermont Avenue, Los Angeles, March 28, 1925. Changed location of branch office from 3206 W. 6th Street to 6013 S. Vermont Avenue, Los Angeles, April 4, 1925. Voluntarily closed branch office northwest corner Spadra Road and Wilshire Avenue, Fullerton, March 24, 1925. Voluntarily closed branch office at Los Alamos, April 11, 1925. Changed location of branch office from Sixth Street and Western Avenues to 3915 W. Sixth Street, Los Angeles, May 23, 1925.

MISCELLANEOUS CHANGES IN BANKS—Continued.

- 803. Peoples Bank and Trust Company, Los Angeles. Nationalized to The Peoples National Bank of Los Angeles, June 6, 1925.
- 164. Sacramento Valley Bank, Biggs. Added savings department April 1, 1925.
- 265. San Bernardino County Savings Bank, The, San Bernardino. Voluntarily closed branch office at Colton, December 16, 1924.
- 134. San Bernardino Valley Bank, San Bernardino. Purchased Monaghan and Murphy Bank, Needles, March 7, 1925.
- 108. San Diego Savings Bank, The, San Diego. Changed name to San Diego Trust and Savings Bank, January 12, 1925. Added commercial department January 12, 1925.
- 638. San Fernando Valley Savings Bank, The, San Fernando. Sold to Bank of Italy, San Francisco, March 26, 1925.
- 6. San Francisco Savings and Loan Society, The, San Francisco. Changed name to The San Francisco Bank, December 30, 1924.
- 779. Santa Monica Boulevard State Bank, Los Angeles County. Sold to Bank of Italy, San Francisco, March 26, 1925.
- 123. Security Trust and Savings Bank, Los Angeles. Changed location of branch office from 107 E. Anaheim Street to 109 W. Anaheim Street (Wilmaington), Los Angeles, October 1, 1924. Changed location of branch office from 1747 W. Adams Street to 1788 W. Adams Street, Los Angeles, November 3, 1924. Changed location of branch office from southeast corner W. Seventh and Beacon Streets to 1614 W. Seventh Street, Los Angeles, December 26, 1924. Changed location of branch office from 722 N. Fairfax Avenue to 7900 Melrose Avenue, Los Angeles, March 28, 1925. Changed location of branch office from northwest corner of First and Pine Streets to northeast corner of First and Pine Streets, Long Beach, May 4, 1925.
- 746. Southwest State Bank, Los Angeles County. Sold to Citizens Trust and Savings Bank, Los Angeles, February 2, 1925.
- 657. Standard Bank of Orange County, Fullerton. Nationalized to New First National Bank of Fullerton, June 10, 1925.
- 402. State Bank of Pasadena, Pasadena. Sold to Pasadena National Bank of Pasadena, June 22, 1925.
- 379. State Bank of Pomona, Pomona. Sold to Bank of America, Los Angeles, May 14, 1925.
- 705. State Bank of Venice, Venice. Sold to Bank of Italy, San Francisco, March 26, 1925.
- 753. Union State Bank, Los Angeles County. Sold to Marine Trust and Savings Bank, Long Beach, February 4, 1925.
- 717. Walnut Park Bank, Walnut Park. Nationalized to The Walnut Park National Bank, August 12, 1924.
- 738. Whittier Boulevard State Bank, San Antonio Township Los Angeles County. Changed name to Bank of Commerce, December 15, 1924.

NEW BANKS AUTHORIZED.

July 1, 1924, to June 30, 1925.

No.	Name	Location	Incorporated	Licensed and opened
804	Producers Bank, of Sutter County.....	Yuba City.....	3/ 8/24	7/ 8/24
805	The Sumitomo Bank, Limited.....	Los Angeles.....		10/20/24
806	The Bank of Canton, Limited.....	San Francisco.....		10/11/24
807	First Savings Bank of Colton.....	Colton.....	10/18/24	11/15/24
808	West Hollywood Savings Bank of Crescent Heights.....	Los Angeles.....	3/24/24	11/10/24
809	Beverly Hills Savings Bank.....	Beverly Hills.....	12/ 1/24	1/ 2/25
810	First Exchange State Bank.....	Lawndale, Los Angeles County.....	1/ 7/25	1/16/25
811	The Sumitomo Bank of California.....	Sacramento.....	3/ 3/25	3/10/25
812	The Security Savings Bank of Visalia.....	Visalia.....	3/ 5/25	5/11/25
813	Bank of Solana Beach.....	Solana Beach.....	4/25/25	5/23, 25

BRANCH OFFICES AUTHORIZED.

July 1, 1924, to June 30, 1925.

No.	Name	Location of main office	Location of branch	Licensed and opened
639G	Southern Trust and Commerce Bank.....	San Diego.....	Grand ave. and Lime at., Escondido.....	7/ 7/24
761B	Bank of America.....	Los Angeles.....	2547 W. 6th at.....	9/ 2/24
228QQQQ	Pacific-Southwest Trust and Savings Bank.....	Los Angeles.....	985 W. Vernoa ave.....	9/ 6/24
761C	Bank of America.....	Los Angeles.....	6434 Hollywood blvd.....	9/15/24
431I	Anglo-California Trust Co.....	San Francisco.....	800 Market at., San Francisco.....	9/30/24
432O	The American Bank.....	Oakland.....	N.W. corner E. 14th st. and Estudillo ave., San Leandro.....	10/ 4/24
432P	The American Bank.....	Oakland.....	9537 E. 14th at., Oakland.....	10/ 4/24
639H	Southern Trust and Commerce Bank.....	San Diego.....	2196 Logan ave., San Diego.....	10/ 6/24
794B	The American Bank of San Francisco.....	San Francisco.....	2032 Shattuck ave., Berkeley.....	10/14/24
794C	The American Bank of San Francisco.....	San Francisco.....	Byron.....	10/14/24
794D	The American Bank of San Francisco.....	San Francisco.....	N.E. cor. Salvio and Galindo sts., Concord.....	10/14/24
794E	The American Bank of San Francisco.....	San Francisco.....	3442 Fruitvale ave., Oakland.....	10/14/24
794F	The American Bank of San Francisco.....	San Francisco.....	9537 E. 14th at., Oakland.....	10/14/24
794G	The American Bank of San Francisco.....	San Francisco.....	3986 San Pablo ave., Emeryville.....	10/14/24
794I	The American Bank of San Francisco.....	San Francisco.....	N.E. cor. 34th ave. and E. 14th at., Oakland.....	10/14/24
794I	The American Bank of San Francisco.....	San Francisco.....	S.W. cor. 1st and Lizzia sts., Livermore.....	10/14/24
794J	The American Bank of San Francisco.....	San Francisco.....	S.E. cor. Main and Las Juntas sts., Martinez.....	10/14/24
794K	The American Bank of San Francisco.....	San Francisco.....	N.W. cor. 10th and J sts., Modesto.....	10/14/24
794L	The American Bank of San Francisco.....	San Francisco.....	S.W. cor. 40th at. and Piedmont ave., Oakland.....	10/14/24
794M	The American Bank of San Francisco.....	San Francisco.....	N.W. cor. E. 14th st. and Estudillo, San Leandro.....	10/14/24
794N	The American Bank of San Francisco.....	San Francisco.....	S.W. cor. Telegraph ave. and Bancroft Way, Berkeley.....	10/14/24
794O	The American Bank of San Francisco.....	San Francisco.....	N.W. cor. 8th at. and Central ave., Tracy.....	10/14/24
794P	The American Bank of San Francisco.....	San Francisco.....	S.W. cor. 7th and Henry sts., Oakland.....	10/14/24
794Q	The American Bank of San Francisco.....	San Francisco.....	S.E. cor. 16th st. and San Pablo ave., Oakland.....	10/14/24
794R	The American Bank of San Francisco.....	San Francisco.....	14th at. and San Pablo ave., Oakland.....	10/14/24
729A	Central Commercial and Savings Bank.....	Los Angeles.....	6301 Santa Monica blvd., twp. of Cahuenga.....	10/18/24
228RRRR	Pacific-Southwest Trust and Savings Bank.....	Los Angeles.....	5906 Hollywood blvd., Los Angeles.....	10/18/24
228SSSS	Pacific-Southwest Trust and Savings Bank.....	Los Angeles.....	1577 W. 39th st., Los Angeles.....	10/18/24
66600	California Bank.....	Los Angeles.....	5339 Lankershim blvd., Los Angeles.....	10/27/24
2A	The Hibernia Savings and Loan Society.....	San Francisco.....	N.W. cor. 22d and Valencia sts., San Francisco.....	11/ 1/24
123PP	Security Trust and Savings Bank.....	Los Angeles.....	5209 Wilshire blvd., Los Angeles.....	11/ 1/24
228TTTT	Pacific-Southwest Trust and Savings Bank.....	Los Angeles.....	N.W. cor. Spadra rd. and Commonwealth ave., Fullerton.....	11/ 3/24
228UUUU	Pacific-Southwest Trust and Savings Bank.....	Los Angeles.....	N.W. cor. Spadra rd. and Wilshire ave., Fullerton.....	11/ 3/24
441IHH	Hellma Commercial Trust and Savings Bank.....	Los Angeles.....	1426 Mission rd., Los Angeles.....	11/12/24
25WVVVV	Bank of Italy.....	San Francisco.....	5137 Mission at., San Francisco.....	11/29/24
768C	The Berkeley Bank.....	Berkeley.....	2032 San Pablo ave., Berkeley.....	11/29/24
639I	Southern Trust and Commerce Bank.....	San Diego.....	37th at. and Adama ave., San Diego.....	12/15/24
761D	Bank of America.....	Los Angeles.....	1762 N. Vermont ave., Los Angeles.....	12/15/24
609C	Marine Trust and Savings Bank.....	Long Beach.....	7th at. and Redodo ave., Long Beach.....	11/29/24
689A	Liberty Bank.....	San Francisco.....	S.E. cor. 23d and Mission sts., San Francisco.....	1/ 2/25
810A	First Exchange State Bank.....	Lawndale.....	11004 Main at., Los Angeles Co., Roseville, (Placer County).....	1/16/25
143A	Farmers and Mechanics Bank.....	Sacramento.....	219-219 1/2 N. Larchmont at., Los Angeles.....	1/12/25
228WVVVV	Pacific-Southwest Trust and Savings Bank.....	Los Angeles.....	3222 S. Main at., Los Angeles.....	1/17/25
228VVVV	Pacific-Southwest Trust and Savings Bank.....	Los Angeles.....	3222 S. Main at., Los Angeles.....	1/24/25
441III	Hellma Commercial Trust and Savings Bank.....	Los Angeles.....	601 S. Main at., Los Angeles.....	2/ 2/25
525V	Citizens Trust and Savings Bank.....	Los Angeles.....	Union Stockyard, San Antonio Township.....	2/ 2/25
525W	Citizens Trust and Savings Bank.....	Los Angeles.....	S.E. cor. Slauson and Cudahy aves., Maywood.....	2/ 2/25

BRANCH OFFICES AUTHORIZED - Continued.

No.	Name	Location of main office	Location of branch	Licensed and opened
228XXX	Pacific-Southwest Trust and Savings Bank	Los Angeles	S. W. cor. Main st. and Venice blvd., Los Angeles	2/11/25
123QQ	Security Trust and Savings Bank	Los Angeles	2627 S. Figueroa st., Los Angeles	2/21/25
228YYY	Pacific-Southwest Trust and Savings Bank	Los Angeles	4791-3 Moneta ave., Los Angeles	3/ 7/25
138A	Exchange Bank	Santa Rosa	Windsor	3/21/25
25X4	Bank of Italy	San Francisco	Arcadia	3/26/25
25Y4	Bank of Italy	San Francisco	7203 Santa Monica blvd., Los Angeles	3/26/25
25Z4	Bank of Italy	San Francisco	Santa Ana	3/26/25
25A5	Bank of Italy	San Francisco	El Centro	3/26/25
25B5	Bank of Italy	San Francisco	San Fernando	3/26/25
25C5	Bank of Italy	San Francisco	Newhall	3/26/25
25D5	Bank of Italy	San Francisco	Venice	3/26/25
228A5	Pacific-Southwest Trust and Savings Bank	Los Angeles	1605 Washington st., Los Angeles	5/ 2/25
761F	Bank of America	Los Angeles	Fullerton	4/25/25
761H	Bank of America	Los Angeles	Anaheim	5/ 8/25
761I	Bank of America	Los Angeles	Huntington Park	5/13/25
761J	Bank of America	Los Angeles	Pomona	5/14/25
761K	Bank of America	Los Angeles	Torrance	5/19/25
180A	The Bank of Palo Alto	Palo Alto	Menlo Park	5/21/25
794T	The American Bank	San Francisco	Santa Clara and Grand aves. Oakland	5/29/25
441JJ	Hellman Commercial Trust and Savings Bank	Los Angeles	144 N. Brand blvd., Glendale	6/ 1/25
441KK	Hellman Commercial Trust and Savings Bank	Los Angeles	612 E. Broadway, Glendale	6/ 1/25
525X	Citizens Trust and Savings Bank	Los Angeles	1820 W. 5th st., Los Angeles	6/ 1/25

NATIONAL BANKS AUTHORIZED TO DO A TRUST BUSINESS.

July 1, 1924, to June 30, 1925.

Name	Location	Date qualified
First National Bank of Anaheim	Anaheim	10/ 3/24
Pacific National Bank	Los Angeles	11/24/24
First National Bank	Stockton	12/23/24
The Anglo and London Paris National Bank	San Francisco	1/23/25
New First National Bank in Oakland	Oakland	3/30/25

STATEMENT OF CONDITION OF THE NIPPON BANK OF SACRAMENTO, IN LIQUIDATION, AT THE CLOSE OF BUSINESS JUNE 30, 1925.

RESOURCES.		LIABILITIES.	
Commercial Department.		Commercial Department.	
Cash:		Individual Deposits:	
On hand as of December 6, 1924.....	\$125 98	December 6, 1924.....	\$49,786 46
Wells Fargo Bank and Union Trust Co.....	297 33	Balance March 26, 1925.....	\$10,819 87
United Bank and Trust Co.....	15,840 24	Demand certificates of deposit:	
Yokodama Specie Bank.....	354 65	December 6, 1924.....	\$4,023 55
Collected less expense including unpaid draft	\$10,428 20	Balance March 26, 1925.....	
to Y. S. Bank (\$853.33).....	8,523 40	Time Certificates of deposit:	
Balance, March 26, 1925.....	\$24,951 60	December 6, 1924.....	\$43,859 26
Disbursements:		Balance March 26, 1925.....	
Salaries special deputy and assistant.....	\$975 00	Cashier's checks and remittance to Japan:	
Legal expense.....	1,500 00	December 6, 1924.....	\$15,659 92
Preferred claims.....	1,495 49	Balance March 26, 1925.....	
All other expense.....	2,012 92	Unpaid drafts:	
Loans:		March 26, 1925.....	\$553 33
December 6, 1924.....	\$196,563 63		
Collected.....	\$4,815 71		
Offset.....	5,935 62		
Balance March 26, 1925.....	\$185,812 70		
Overdrafts:			
December 6, 1924.....	\$9,382 94		
Collected.....			
Balance March 26, 1925.....	\$9,213 68		
Bonds and other securities:			
December 6, 1924.....	\$25,996 20		
Collected.....	\$402 44		
Offset.....	995 32		
Balance March 26, 1925.....	\$24,598 44		
Collections:			
December 6, 1924.....	\$1,834 00		
Collected.....			
Balance March 26, 1925.....	\$1,640 00		
Bonds and warrants, December 6, 1924.....	\$680 00		
Balance March 26, 1925.....	\$680 00		
Furniture and fixtures, December 6, 1924.....	\$5,850 85		
Balance March 26, 1925.....	\$5,850 85		

**SOLD NIPPON BANK ASSETS TO SUMITOMO BANK OF CALIFORNIA,
MARCH 27, 1925.**

RESOURCES.

Commercial and Savings.	
Assets.....	\$83,364 26
Cash in bank, commercial department.....	24,951 60
Cash in bank, savings department.....	29,500 67
Collected.....	61 50
<hr/>	
Disbursements:	
Salaries, special deputy and assistant.....	\$725 00
Legal expense.....	1,000 00
All other expenses.....	187 45
Preferred claims (taxes).....	96 41
<hr/>	
Adjustment: refund to Sumitomo Bank.....	\$2,008 86
	\$6,230 71
<hr/>	
Dividends:	
Commercial, No. 1, 97 $\frac{1}{2}$ %.....	\$89,020 40
Savings, 10 $\frac{1}{2}$ %.....	25,121 78
<hr/>	
Unfound error in records.....	\$0 74
Balance in Sumitomo Bank June 30, 1925.....	\$114,142 18
	\$15,486 54

Savings Department.

Cash:	
On hand December 6, 1924.....	\$1,070 01
Wells Fargo Bank and Union Trust Co.....	8,463 43
United Bank and Trust Co.....	11,915 58
Collected.....	\$21,449 02
	8,030 75
<hr/>	
Balance March 26, 1925.....	\$29,500 67
Real Estate:	
Book value December 6, 1924.....	\$20,000 00
March 26, 1925, balance.....	\$20,000 00
<hr/>	
Bonds and stock loans:	
December 6, 1924.....	\$8,670 00
Collected.....	\$16,705 00
Balance March 26, 1925.....	\$8,035 00
<hr/>	
Bonds and warrants:	
December 6, 1924.....	\$7,287 00
March 26, 1925, balance.....	\$7,287 00
<hr/>	
Furniture and fixtures including vault:	
December 6, 1924.....	\$7,500 00
Balance March 26, 1925.....	\$7,500 00

March 27, 1925—June 30, 1925.

LIABILITIES.

Commercial and Savings.	
Claims proved for dividend:	
Commercial department.....	\$94,281 53
Savings department.....	25,121 78
<hr/>	
Claims proved for dividend not yet paid, June 30, 1925.....	\$15 55
Commercial department.....	202 68
Savings department.....	2,291 13
Balance of 2 $\frac{1}{2}$ % commercial dividend No. 1.....	\$2,475 36
<hr/>	
Claims unproved, June 30, 1925:	
Commercial department.....	\$3,945 54
Savings department.....	512 63
<hr/>	
Claims rejected:	
Commercial department.....	\$3,760 00
Savings department.....	294 45
<hr/>	
Savings Department.	
Savings deposits:	
December 6, 1924.....	\$17,892 92
Offsets.....	\$1,028 52
Balance March 26, 1925.....	\$10,864 40

RECAPITULATION.

Resources (book value) March 24, 1925.....	\$286,983 99
Additional assets (acquired during liquidation).....	7,026 24
	<u>\$294,010 22</u>
Less:	
Distribution.....	\$20,290 20
Offsets.....	18,156 90
	<u>38,447 10</u>
Balance remaining.....	\$255,563 12

RECAPITULATION.

Liabilities shown on books of bank March 24, 1925.....	\$227,119 89
Additional liabilities not shown on books.....	4,077 21
	<u>\$231,197 10</u>
Less:	
Claims preferred and paid.....	\$33,796 37
Offset.....	1,878 73
	<u>35,675 10</u>
Balance remaining.....	\$195,522 00

STATEMENT OF CONDITION OF THE FARMERS AND MERCHANTS STATE BANK OF CHINO, CHINO, CALIFORNIA, IN LIQUIDATION, AT THE CLOSE OF BUSINESS JUNE 30, 1925.

RESOURCES.		LIABILITIES.	
Cash:		Deposits (including certificates due to individuals as of September 7, 1923)	\$124,076 11
On hand as of September 7, 1923	\$564 66	Claims proved (for dividends)	\$115,718 40
Collected during liquidation	181,974 31	(offset)	6,618 84
Disbursements:	\$14,493 36	Balance (not proved)	\$1,738 87
Preferred claims	681 31	Cashier's checks outstanding September 7, 1923	\$28 84
Interest paid	\$3,364 00	Claims proved (for dividends)	\$19 60
Legal expense	2,180 00	(offset)	8 04
Special deputy superintendent's salary	4,374 36	Balance (not proved)	\$1 20
All other expenses	100 00	Municipal and county deposits	\$59,000 00
Refund to minor stockholder	104,803 22	Claims proved (for dividends)	\$15,000 00
Dividends		(preferred and paid)	44,000 00
	\$159,946 25	Additional liabilities (not shown on books of bank)	\$9,543 04
Balance		Claims proved (for dividends)	\$8,999 54
Loans, September 7, 1923	\$119,846 91	(preferred and paid)	493 36
Collected	\$47,745 27	(offset)	50 14
Offset	6,199 62	Liabilities remaining not proved	\$1,740 07
Less	60,902 02		
Balance (Book value)	\$5,000 00		
Overdrafts, September 7, 1923	\$85 68		
Collected	21 89		
Loss	73 79		
Bonds and other securities	\$50,210 40		
Collected	\$48,065 20		
Less	2,145 20		
Banking house, furniture and fixtures	\$23,580 92		
Pro rata banking house (savings department)	5,000 00		
Collected	\$13,984 50		
Less	14,608 42		
Due from banks	\$32,976 61		
Collected	\$32,466 47		
Offset	510 14		
Assets acquired (outstanding drafts)	\$6,844 46		
Collected	\$6,844 46		
Assets acquired (not in books)	\$5,036 92		
Interest	\$4,772 97		
Collected	263 95		
Offset			
Sundries	\$228 30		
Collected	\$224 99		
Offset	3 31		

Additional (assets acquired)	
Surplus from savings department after paying depositors in full.....	\$7,771 83
Stockholders' liability.....	\$50,000 00
Collected.....	\$19,976 73
Balance (book value).....	\$30,023 27
Net resources (book value).....	57,565 99

RECAPITULATION.

Resources (book value) September 7, 1923.....	\$227,285 18
Additional Assets (acquired during liquidation).....	74,881 51
Total.....	\$302,166 69

Less:	
Offsets.....	\$6,977 02
Losses.....	77,727 43
Disbursements.....	159,990 25
Balance of resources remaining:	
Cash.....	\$22,542 72
Book value other assets.....	35,023 27
	\$57,565 99

Savings Department.

Cash on hand as of September 7, 1923.....	\$1,899 55
Collected during liquidation.....	21,085 40
	\$22,984 95

Disbursements:

Expense.....	\$84 00
Surplus to commercial department.....	7,621 83
Dividends.....	15,339 55
	\$22,945 47

Balance.....	\$39 48
--------------	---------

Loans September 7, 1923

Loans.....	\$19,351 80
Collected.....	\$18,901 80
Interest.....	200 00
Transfer to commercial department.....	250 00

Assets acquired:

Interest.....	\$871 03
Collected.....	
	\$871 03

RECAPITULATION.

Resources (cash).....	\$39 48
-----------------------	---------

RECAPITULATION.

Liabilities shown by books September 7, 1923.....	
Additional liabilities not shown by books of bank.....	
Total claims proved for dividends.....	\$139,737 54
Claims proved, preferred and paid.....	44,493 36
Claims proved and offset.....	6,977 02
Claims not proved.....	1,740 07
	\$192,947 99

Less:	
Claims preferred and paid.....	\$44,493 36
Claims offset.....	6,977 02
Dividends paid.....	104,803 22
	\$34,934 32
Liabilities remaining:	
Proved.....	1,740 07
Not proved.....	
Excess book value assets over liabilities.....	\$36,674 39
	20,891 60
	\$57,565 99

NOTE:

Dividend No. 1 of 50 per cent paid January 23, 1924—\$69,868.77.
Dividend No. 2 of 25 per cent paid January 21, 1925—34,984.35.

Savings Department.

Savings deposits September 7, 1923.....	\$15,274 37
Claims proved (for dividends).....	\$15,234 89
(balance not proved).....	
Additional liabilities (not shown in books).....	\$104 66
Claims proved (for dividends).....	\$104 56
Correction error bank's books.....	10
	\$39 48

RECAPITULATION.

Claims not proven.....	
NOTE:—Dividends declared Jan. 21, 1924, No. 1 of 100% paid—\$15,339.55	
Not paid.....	39 48
Total.....	\$15,379 03

REPORT IN RE SALE OF VALLEY BANK OF
FRESNO TO PACIFIC-SOUTHWEST TRUST
& SAVINGS BANK AND BANK OF
ITALY ON MARCH 1, 1924.

**REPORT IN RE SALE OF VALLEY BANK OF FRESNO TO
PACIFIC-SOUTHWEST TRUST & SAVINGS BANK AND
BANK OF ITALY ON MARCH 1, 1924.**

October 22, 1925.

His Excellency FRIEND WM. RICHARDSON,
Governor of the State of California,
Sacramento, California.

DEAR SIR:

Pursuant to your written request therefor, I am submitting to you my official report of the facts and circumstances surrounding the sale and transfer of Valley Bank of Fresno to Pacific-Southwest Trust & Savings Bank and Bank of Italy, which transaction took place upon the first day of March, 1924, consisting of a chronological statement of facts leading up to said sale, a consideration of the illegalities and irregularities existing in the Valley Bank, together with a statement as to the condition of the Valley Bank prior to its sale.

I.

The Valley Bank was organized on the fifteenth day of January, 1921, with a paid up capital stock of \$625,000, which was increased at various times until the paid up capital of the bank was \$900,000. The bank was a departmental bank authorized to do a commercial, savings and trust business and was licensed to do business on the sixteenth day of April, 1921, by the then Superintendent of Banks, Charles F. Stern. The bank commenced business with a paid up surplus of \$62,500.

In April, 1922, the annual examination of the Valley Bank was made, that is, about one year after the licensing of the bank. In November, 1922, in pursuance of the permission given by section 56 of the Bank Act, Superintendent of Banks Jonathan S. Dodge accepted in lieu of the regular annual examination the examination made by the Federal Reserve Bank on November 16, 1922. Slightly less than one year later, to wit, on November 13, 1923, the regular annual examination of the Valley Bank was commenced by Examiner R. C. Barth, who was placed in charge of the examination by Chief Examiner Wingate. In this case, as in most cases under the routine of the State Banking Department, the Superintendent of Banks was not aware of the commencement or making of the examination in advance, the matter being entirely in the hands of the Chief Examiner. The fact of the examination was not brought to my knowledge, therefore, until after Examiner Barth filed his report. This report was filed on December 4, 1923. Immediately thereafter the Chief Examiner perused the report of examination, which disclosed a very serious condition of affairs in the Valley Bank. Acting upon the advance information, on December 6, 1923, by letter I notified the Valley Bank not to pay any further dividends to its stockholders until adequate adjustment had been made, and advised them that as soon as possible I would present a detailed discussion of the affairs of the Valley Bank for the information of its directors, and urged that the management make every effort towards preventing a further extension of the present involved situation. This appears from the letter itself, a copy of which is attached hereto and

made a part hereof, marked Exhibit 1. Some discussion was had with the Department by W. D. Mitchell, President of the Valley Bank, as to the payment of a small dividend to stockholders, but the instruction not to pay a dividend was again given to the bank on December 20, 1923, by letter addressed to the Valley Bank. This appears from the letter itself, a copy of which is attached hereto and made a part hereof, marked Exhibit 2.

After receipt and filing of the report of examination, Chief Examiner C. B. Wingate and Examiner A. E. Bary began a full and complete analysis of the report, which consumed some days, and the matter was again brought to my attention when the usual examination letter to the bank was presented to me for my signature late in December, 1923. This letter set forth the facts concerning the condition of the bank, in so far as our examiners were able to unearth them during the course of the examination. The actual condition of the bank had been concealed, so far as possible, by the officials of the Valley Bank, and the actual condition was far worse than the report showed, as will be more fully set forth hereinafter. Sufficient facts were in our possession, however, from the examination, to show that the Valley Bank and many of its officers and directors had violated the provisions of the laws of this state and were conducting the business of the bank in an unsafe and unauthorized manner. It further appeared that the capital of the bank was seriously impaired. In short, from this examination and report I had reason to conclude and did conclude that the bank was in an unsound and unsafe condition to transact the business for which it was organized and that if the conditions were not rectified within a reasonably short time it would be unsafe and inexpedient for it to continue business, and the directors and officers were therefore ordered to make immediately the necessary adjustments in the affairs of the bank, as will more fully appear hereinafter.

In December, 1923, the board of directors of the Valley Bank appointed a committee to make the annual directors' examination of the bank, which is required by section 139 of the Bank Act. This committee consisted of several members of the board, including Director F. E. Osterhout. Mr. Osterhout wrote to the Department concerning the directors' examination, and in reply to his letter I urged that the directors in and on their own behalf and in their own interest should make a thorough examination of the Valley Bank, as our examination just concluded disclosed a serious condition which required the close and active attention of the entire board of directors. The committee making the directors' examination was entirely negligent in the performance of their duties with the result that the board of directors as a whole were not advised as to the condition of the bank, whereas the purpose of section 139 of the Bank Act was to require the directors themselves to familiarize themselves with the condition of their own bank. Mr. Osterhout as a director by letter later asked the Department for information concerning the bank, and was informed by letter of December 31, 1923, that the Department would address an examination letter to the directors of the Valley Bank within a very few days, which letter would require the signature of every director to the effect that he had read the letter and noted its contents. The above more fully appears from letter of Osterhout to Superintendent of

Banks under date of December 7, 1923, letter of Superintendent of Banks to Osterhout, under date of December 10, 1923, letter of Osterhout to Superintendent of Banks under date of December 17, 1923, letters of Osterhout to Superintendent of Banks under dates of December 26 and December 28, 1923, and letter of Superintendent of Banks to Osterhout under date of December 31, 1923, copies of which letters are attached hereto and made a part hereof and marked, respectively, Exhibits 3, 3a, 3b, 3c, 3d and 3e.

As a matter of fact, the directors' examination of the Valley Bank was never completed. However, the called report of Valley Bank made under section 130 of the Bank Act, as of December 31, 1923, falsely stated that the examination had been made by the board of directors on December 11, 1923, and was filed with the records of the bank on December 11, 1923. This called report was subscribed by W. D. Mitchell, President, and M. K. Crowell, Cashier. The purported report of the directors' examination was not in fact signed by the directors making the examination or sworn to as required by section 139 of the Bank Act and was never in a condition to be filed and never presented to the board of directors. As a consequence, certain of the directors of the Valley Bank were probably in ignorance of the bank's serious condition at the beginning of January, 1924.

On December 31, 1923, a letter addressed to the Valley Bank covering the recent examination thereof, was placed on my desk. This letter set forth in detail numerous irregularities in the conduct of the Valley Bank and numerous matters in their affairs which were subject to criticism. The examination disclosed illegal loans, bad and doubtful paper in a considerable amount and an excessive overhead cost of operation, all of which combined indicated a serious condition constituting a menace to the safety of the Valley Bank. It was found that loans had been granted to and for the benefit of the principal officers of the bank in direct violation of the prohibitions contained in the Bank Act; that the funds of the bank had been used in making speculative and unsound loans for the benefit of the controlling officers to an extent which indicated that the well being of the bank was being subordinated to the interests of the president and his associates and that the capital of the bank was seriously impaired. The bank was advised in this letter that the present condition was very unsatisfactory and that the directors had a problem confronting them in the organization of their management along proper lines. They were advised that the immediate write-offs to be made were large and that future write-offs would develop to a considerable amount unless they were both fortunate and energetic in guarding against losses.

Upon a careful perusal of the letter, the Chief Examiner and myself were convinced that it would be ill-advised if not dangerous to forward the letter to the board of directors without first having a personal conference, as certain of the directors who were more or less in ignorance of the affairs of the bank might become alarmed and talk on the outside as to the condition of the bank as set forth in the letter, and might cause unrest in the community. I therefore called in my attorney, Mr. James M. Oliver, and discussed this matter with him, and he concurred in the opinion that a personal interview should first be had with the directors as to the condition of the bank. A further

discussion was had on January 1, 1924, between myself, the attorney for the Department, and the Chief Deputy, Sigmund J. Janas, following which discussion a telegram was sent, ordering every director, the president and cashier of the bank, together with the Sanger Branch manager, to appear in person at the office of the Department on Saturday, January 5th, for a conference. The Superintendent of Banks also personally called W. D. Mitchell, President of the Bank by phone, and advised him of this decision of the Department. Mr. Mitchell stated that he would be in San Francisco on January 2d at 9 a.m. for a conference on the subject.

On January 2, 1924, W. D. Mitchell, President of the Valley Bank, Ivan C. McIndoo, its Vice President, M. K. Crowell, Cashier, and E. J. Fenstermacher, Secretary, attorney for and a director of the Valley Bank, appeared at the Department for a conference, at which there were also present the Superintendent of Banks, his attorney, his Chief Deputy, his Chief Examiner, and Examiner Barth. Mitchell requested that the meeting of the board called by the Superintendent of Banks for January 5th be waived or postponed for a considerable period. He pleaded that he would undoubtedly be able to effect a considerable improvement in the bank's condition within thirty days if the meeting were postponed, but no information to support his request was presented and his ability to do so was discounted by the examiners and attorney for the Department. After a lengthy discussion, the representatives of the Valley Bank were informed that the Superintendent of Banks could not waive his request for the directors' meeting upon January 5, 1924. As Superintendent of Banks, I advised Mitchell that I considered his bank was largely a one-man institution, and that I did not believe the directors were fully advised of the facts as to the condition of the bank and that it was necessary to call them in and advise them of these conditions and to ascertain if they were cognizant of the methods that had been pursued in the bank. The above facts are also shown by a memorandum by Chief Examiner Wingate, a copy of which is attached hereto and made a part hereof, marked Exhibit 4.

Following this meeting of January 2, 1924, M. K. Crowell, Cashier, returned to the office of the Superintendent of Banks and had a personal conversation with Chief Deputy Janas, in which he stated that he had been afraid of trouble in the Valley Bank for some months, that he would have gotten out but was faced by the fact that if he did so Mitchell would then proceed to lay the blame on him for committing certain acts which were not in accordance with the Bank Act; that as cashier he had endeavored to build up a secondary reserve in bonds, but that Mitchell had fought him at every inch of the road and he had finally had to abandon the effort. Crowell also stated that he was afraid the Superintendent of Banks would not carry through his apparent intention of dealing with the bank in a strict way, because this was the first time Mitchell had met anyone who had made any effort and who was able to handle him. This appears from a memorandum given to me by the Chief Deputy, a copy of which is hereto attached and made a part hereof, marked Exhibit 5.

On January 5, 1924, the President and entire board of directors of the Valley Bank, excepting T. J. Field of Monterey, met with the Superintendent of Banks, his attorney, his Chief Examiner, his Chief

Deputy, and Examiner Barth in the office of the Superintendent of Banks. As Superintendent of Banks, I explained to the board the gravity of the situation confronting them and their bank, and the board was sworn not to discuss the matters discussed at this meeting with anyone outside the membership of the board. This was for the purpose of preventing the condition of the bank being spread by members of the board, the directors being warned that the condition of the bank was such as to justify the utmost discretion and caution in refraining from any outside discussion of the bank's affairs with anyone whatsoever. Chief Examiner Wingate then proceeded to read the examination letter which had been prepared. As he proceeded with the reading of the letter, both myself and my attorney inquired of the directors if they understood or if they had known of the various transactions criticized in the letter, and elicited the information that most of them were not conversant with what had been going on in the Valley Bank. Every effort was made to give to the directors a complete statement of the point of view of the Department and they were emphatically informed regarding their duty in the premises of providing a management which would conduct the bank economically and efficiently within the limitations of the law and sound banking and that it was their duty to review all loans then in the bank and inform themselves as to their real worth and endeavor to determine upon some practical program for dealing with whatever impairment might be revealed by subsequent examination by and on behalf of the directors. The board of directors promised to attempt to correct the condition of the bank and promised to submit a program for cutting expenses in the bank and also promised to report adjustments regularly. Mr. Mitchell asked that thirty days time be given him in which to correct the condition of the bank. I told him that I knew no improvement or betterment of the condition could be had in thirty days and said that I was willing to give a longer time if the board of directors would take proper steps to correct and would correct the conditions within the bank. At this meeting the directors stated that an assessment could not be met if levied.

On Monday, January 7, 1924, the first page of the examination letter originally prepared was rewritten to incorporate the record of the fact of the holding of the directors' meeting in the office of the Superintendent of Banks, but the letter was not otherwise materially altered. The above in part appears from a statement by Chief Examiner Wingate on file in the State Banking Department, a copy of which is hereto attached, made a part hereof and marked Exhibit 6.

On January 7, 1924, as Superintendent of Banks I wrote a letter to the Federal Reserve Bank regarding the affairs of the Valley Bank. In this letter I stated that the condition revealed by the examination was such that it was necessary to have a complete understanding with the management and board of directors; that on January 5, 1924, the entire board of directors had met in my office and the conditions disclosed by the examination were fully reviewed with the board for their information; and that the management had presented a tentative program of adjustment in three respects, first, a strict compliance with the law in future activities, second, a reduction of salaries, and third, the immediate liquidation or removal from the bank of illegal

paper and of bad paper as fast as the losses were determined and means provided for its removal. I further stated that the management had been given further time, no specific limit being set, on its earnest promise to proceed actively and effectively on the above program, this being a statement of my understanding with the board of directors. I further stated that as a matter of policy it seemed inadvisable at that time to fix an impairment and levy an assessment, because of the conditions prevailing in the San Joaquin Valley, but that the affairs of the institution would be closely followed and a definite program of improvement insisted upon. This more fully appears from the letter itself, a copy of which is hereto attached, made a part hereof and marked Exhibit 7.

On January 7, 1924, I started on a trip to Washington with my attorney who joined me at Sacramento on January 8, 1924, the Valley Bank situation being left in the hands of the Chief Deputy and Chief Examiner. I did not return from my trip to Washington until February 5, 1924.

On January 8, 1924, the examination letter was signed by the Chief Deputy and mailed to the Valley Bank. This letter to the extent that it went, and upon the information then in the hands of our examiners, contained a true statement of the condition and affairs of the bank. As stated above, however, the actual condition of the Valley Bank was much worse than we at that time supposed, and worse than set out in said letter, the bank being in fact insolvent, and many of the officers and directors being guilty of illegal and irregular acts and practises, as will hereinafter be shown, and which made their management unsafe and impossible. A copy of the examination letter more fully showing these facts is hereto attached, made a part hereof and marked Exhibit 8. Receipt of the examination letter and the fact that they had familiarized themselves with its contents was acknowledged by fourteen of the directors in writing, that is excepting only Director Peterson. This appears from the receipt and acknowledgment itself, a copy of which is hereto attached, made a part hereof and marked Exhibit 9.

On January 12, 1924, Directors Hopper, Graves and Pierce called at the State Banking Department and saw Chief Examiner Wingate and Examiner Bary. These directors advised that Mitchell had recently been reelected President of the Valley Bank at the annual meeting of the stockholders with the understanding that he was to proceed as rapidly as possible to clean up various matters, particularly loans in which he himself was interested, and was then to hold office at the pleasure of the board of directors. It was the unanimous and individual opinion of each of these directors that Mitchell had demonstrated his unfitness for the presidency of the bank. These directors were advised to ascertain all the facts, and were advised that it was their duty at all times to keep informed concerning all the operations of the bank. They expressed their intention of so doing in the future, although admitting that in the past they had been careless in this regard and had permitted themselves to be put off by the officers when seeking information. The directors were told that after the matter of bad paper had been definitely determined by the board in cooperation with the Banking Department, a definite program of

adjustment must be adopted. They were assured that the Department would be disposed to prevent any embarrassment to the reputation of the bank by levying an assessment on the stockholders, if such course were legally possible. No absolute assurances, however, were given in this regard. The above more fully appears from a memorandum of Chief Examiner Wingate, a copy of which is hereto attached, marked Exhibit 10, and made a part hereof.

On January 14, 1924, Cashier Crowell of the Valley Bank and Assistant Cashier Hall called at the State Banking Department to discuss various loans in connection with the last examination of the Valley Bank. Mr. Crowell was informed that the Department expected the management of the bank to determine, in cooperation with its directors, the total bad and doubtful paper which it had to provide for, after which the Department would be willing to discuss the details of some practicable program for dealing with the situation. Mr. Crowell was informed that the first duty of the directors was to require the removal of the illegal paper for which President Mitchell was responsible. Mr. Crowell expressed the opinion that the interests of the bank would be best served by the ultimate retirement of Mitchell from the presidency, but for the immediate future it was considered desirable to retain his services pending the cleaning up of matters for which he was primarily responsible and in which he was financially interested. The above more fully appears from a memorandum by Chief Examiner Wingate, a copy of which is hereto attached and made a part hereof, marked Exhibit 11.

In the early and middle part of January, 1924, the Pacific-Southwest Trust & Savings Bank of Los Angeles was several times approached by one of the directors of the Valley Bank, Mr. P. J. Pierce, to ask if that bank would not be interested in taking over the Valley Bank, saying that everything in the bank was not running smoothly, that there were factions in the bank with reference to the management and control and that they were viewing the coming season with some uneasiness. This matter was taken up with the Pacific-Southwest Trust & Savings Bank also by Mr. George Howard, Vice President of the California Bank, who stated that the bank could be had, that they had been approached and that he would be glad to turn the thing over to the Pacific-Southwest Trust & Savings Bank if it was interested. Various banks in the San Joaquin Valley, being alarmed over the situation, asked the Pacific-Southwest Trust & Savings Bank if they would not be interested in taking the bank over, the matter being discussed among others with Mr. H. C. Carr, President of the First National Bank of Porterville, formerly president of the California Bankers Association. The Anglo Bank of San Francisco asked the same question, through Mr. Wilcox, Vice President and Cashier of that bank. The answer of the Pacific-Southwest Trust & Savings Bank to all of these inquiries was that they were not interested in the purchase of the Valley Bank; that they did not want the Valley Bank because they had representation in the various places of the San Joaquin Valley and in taking over the Valley Bank with its branches they would either duplicate an already adequate representation or take over points where they did not care to operate; that their mergers were made upon a partnership basis, and that there was no one in the personnel

of the Valley Bank attractive to them; that they knew enough about the situation in the Valley Bank to know that it had real problems which they did not desire to carry. This position they maintained until the situation in the Valley Bank became critical, although they supported the Valley Bank to the extent of giving a secured credit of \$500,000 in conjunction with equal credits from the Bank of Italy and the Crocker National Bank of San Francisco. The request to take over the bank came from numerous sources and at one time the desire to get rid of the Valley Bank was such that certain brokers, Miller & Crium, approached the Pacific-Southwest Trust & Savings Bank, stating that they had the Valley Bank for sale. This latter offer was made in the middle of February, and after the Valley Bank was taken over by the Pacific-Southwest and Bank of Italy and on March 4, 1924, these brokers through their attorney even claimed they were entitled to the payment of a commission on the purchase price. A copy of this letter of demand is attached hereto, made a part hereof and marked Exhibit 12.

At about the same time as the offer of the Valley Bank to the Pacific-Southwest Trust & Savings Bank, the Valley Bank was offered for sale to the Bank of Italy, the offer being made by President Mitchell at a conference between Mr. Mitchell, Mr. T. F. Saunders, Mr. A. P. Giannini and Mr. J. A. Bacigalupi of the Bank of Italy, in San Francisco. This was January 19, 1924. Mr. Mitchell told these gentlemen representing the Bank of Italy that the Superintendent of Banks was insisting that the Valley Bank write off certain assets, that there was dissension on the board of directors, and that rumors of that dissension were getting on the outside, and that conditions in the Valley Bank were rather critical, that he had made up his mind to get out, but wanted to get out as a result of the sale and consequently offered the bank to the Bank of Italy. On behalf of the Bank of Italy, Mr. Giannini told Mr. Mitchell that the Bank of Italy already had two offices in Fresno and was not interested in any more and that he was not interested in the purchase of the bank. Upon Mr. Mitchell's request that he defer judgment, Mr. Giannini said that in any event he would not entertain any such proposition until he had first seen what there was and what the condition of the institution was. Mr. Mitchell said that something had to be done and, if the result of the examination did not satisfy the Bank of Italy, asked whether they would agree to lend the bank a million dollars, to which Mr. Giannini replied that that also would depend upon the condition of the bank. It was arranged that Mr. W. H. Snyder, Chief Examiner of the Bank of Italy, should accompany Mr. Mitchell and Mr. Saunders to Fresno to make the examination. Mr. Snyder made a three-day examination in conjunction with Mr. A. S. Hays, Vice President of the Bank of Italy at Fresno. Upon Mr. Snyder's return to San Francisco, after examining the paper of the Valley Bank he reported that he had found three million dollars in bad and doubtful paper, and that in his estimation there would be a loss of \$1,500,000, or \$1,600,000 or thereabouts. Some of the above facts are shown by telegrams between Mr. W. H. (Bill) Snyder and Mr. Giannini under date of January 22d and January 23d, copies of which are hereto attached, made a part hereof and marked Exhibits 13, 13a and 13b. Mr. Giannini had received

information from Chief Deputy Janas that the losses amounted to about \$275,000. This was the sum which had been referred to in the examination letter, based on information at hand at the time of the examination. The telegrams show that Mr. Snyder upon investigation found the losses to be several times that amount, and upon the basis of Snyder's report, the Bank of Italy refused either to make the requested loan or to purchase the Valley Bank.

Sometime about the middle of January, 1924, Mr. H. C. Carr, of the First National Bank of Porterville, and at that time President of the California Bankers Association, examined the assets of the Valley Bank with particular reference to their ability to give acceptable collateral to the Crocker National Bank for money borrowed from the Crocker National Bank by the Valley Bank. As a result of this examination, Mr. Carr was convinced that the Valley Bank was in a very dangerous condition, that there were losses of at least a million dollars in the Valley Bank, and that, unless accorded very substantial and immediate support, it would have to close its doors. Mr. Carr discussed the subject of his examination of the Valley Bank with Mr. Stern of the Pacific-Southwest Trust & Savings Bank, and urged that the latter bank should loan money to or take over the Valley Bank. Mr. Carr stated at that time that he was interested in the matter as a local banker in the San Joaquin Valley, because in the event that the Valley Bank with its eight or nine branches in the valley closed its doors, nothing could save the valley from a tremendous disaster, and that other banks would of necessity be caught in the same disaster. Mr. Carr further stated that his interest was also as President of the California Bankers Association, and as such he was interested in averting a financial catastrophe anywhere in the state.

On January 23, 1924, during my absence in the east, Mr. J. J. Graves, a director and later President of the Valley Bank, accompanied by Mr. Fenstermacher, secretary, attorney and director of the Valley Bank, called on the Chief Deputy at the offices of the State Banking Department and stated that some of the directors were not cooperating in efforts to correct conditions in the bank. They were informed by the Chief Deputy that the Department would be forced to take drastic steps in handling the situation if it appeared that any of the directors were breaking faith with it, as the Superintendent of Banks realized the seriousness of the situation and had, against his better judgment and on the representations by the directors themselves, given them on certain definite promises more time than they had asked for in which to correct the condition within their bank. Mr. Graves stated that the Bank of Italy did not want the bank. It was also learned at that time that Mr. Mitchell had tried to borrow a million dollars from the Bank of Italy, but the loan had not been made.

On January 24, 1924, at Worcester, Massachusetts, I received from the Chief Deputy a telegram containing a report, which was erroneous, that the Pacific-Southwest Trust & Savings Bank was negotiating for the purchase of the Valley Bank, the telegram stating that this adjustment was not desirable in view of the conditions. The telegram reported that Mitchell was reported to be attempting to deliver control to Henderson of Sacramento; also that the Bank of Italy was willing to take over the Valley Bank if necessary. The telegram further

stated that Mitchell had stated flatly that he was unable to take out his loans and also that he was talking freely on the outside. I was informed by the Chief Deputy that he would instruct the directors to remove Mitchell's obligations from the bank and would oppose a sale excepting in extreme necessity and then only to an institution able to carry the load. This appears from the telegram itself, a copy of which is hereto attached and made a part hereof, marked Exhibit 14. In reply to this telegram and on January 24, 1924, I wired the Chief Deputy that the Henderson control of the bank was impossible and further stated that the Valley Bank itself was in the best position to handle its affairs. I ordered the Chief Deputy not to crowd Mitchell's paper to the point that would bring on a crisis and that he and the Chief Examiner should use their best judgment and that the result would be satisfactory; that I would return immediately if he considered it necessary. This appears from the telegram itself, a copy of which is hereto attached and made a part hereof, marked Exhibit 15.

On or about January 24, 1924, the management of the Valley Bank informed the Department that they had decided to try and procure a competent banking man to replace Mitchell, the President. Mr. H. C. Carr of Porterville, President of the California Bankers Association, was discussed, and Mr. Carr called at the Department and discussed the matter with the Chief Deputy.

On January 24, 1924, the Chief Deputy called Mr. Sargent, the Assistant Federal Reserve Agent, on the phone, and asked him what steps the Federal Reserve Bank were prepared to take in order to save the Valley Bank. The reply was that they did not know what they would do, if anything; that their examination had not given them any idea as to what steps could be taken to assist the Valley Bank to remain open.

Up to this time, no change for the better had been made in regard to the conditions within the Valley Bank, but the bank had in the meantime been fast losing ground. On January 24, 1924, an open run on the Valley Bank was checked. During all this time, however, a silent clearing house run had been going on, the Valley Bank having lost nearly \$700,000 in aggregate individual deposits.

On January 30, 1924, some of the directors of the Valley Bank called at the State Banking Department and stated that they must have a new man at the head of their institution in place of Mr. Mitchell, because none of the banks, all of them having been approached in San Francisco and Los Angeles, would loan any money to the institution as long as Mitchell remained at the head of the bank. The Crocker National Bank, the Bank of Italy and the Federal Reserve Bank all took the same attitude. The Crocker National Bank had already loaned the Valley Bank a considerable sum of money. About January 30, 1924, Mr. J. J. Fagan of the Crocker National Bank met Mr. J. E. Fickett on the street in San Francisco. Mr. Fickett had just returned from Utah. Mr. Fagan inquired whether Mr. Fickett would be interested in assuming the management of the Valley Bank, if it were offered to him, and finally prevailed upon Mr. Fickett to consider the matter. Mr. Fickett then called at the State Banking Department and saw Chief Deputy Janas and talked with him at length about the matter. Mr. Fickett also called upon the Chief Examiner,

Mr. Wingate, and interviewed him regarding the affairs of the Valley Bank, stating that he had under consideration the possibility of accepting the management of the bank, that the proposition had been put up to him by Mr. Fagan and that he had the assurance of Mr. Fagan on behalf of the Crocker National Bank of such additional financing for the Valley Bank as might be necessary to carry it on in the event that he, Mr. Fickett, would assume the management of its affairs. Mr. Fickett on the same day saw Mr. J. J. Graves, director of the Valley Bank and later its President, and made arrangements to go to Fresno with him to make further investigation. Mr. Fickett had been informed by the Chief Examiner that the State Banking Department would approve his selection by the Valley Bank as its manager and would do everything in its power to cooperate with him in endeavoring to reestablish the affairs of the Valley Bank on a sound basis. Mr. Fickett was told by the Chief Deputy that the only interest of the Department was in securing a competent banking man to direct the activities of the institution during the present crisis, and that he would have to make his arrangements with the directors themselves. This Mr. Fickett did, making his arrangements through Director J. J. Graves of the Valley Bank, later its president.

On February 1, 1924, a number of the directors of Valley Bank called at the State Banking Department and had a conference with Chief Examiner Wingate and Chief Deputy Janas, stating that they had met Mr. Fickett and were favorable to him, and that they had decided to elect J. J. Graves as President of the Valley Bank in place of Mitchell. The directors who called had for several days been endeavoring to get the Department to designate someone for them to take the presidency of the bank, but were informed that the Department would not select any man for them, but that they must choose a man for themselves. The result of their choice was the selection of Mr. J. J. Graves, a capitalist of San Francisco and Fresno of considerable means.

Mr. Fickett later called at the Department and informed the Chief Examiner that he had concluded to go to Fresno for the purpose of going over the paper and it was arranged that Examiner Barth should be present to assist in a review of the paper. On Sunday morning, February 3, 1924, Examiner Barth arrived in Fresno and met Mr. Fickett and Director Graves and sat with Mr. Fickett during his examination of the commercial loans at the head office in the presence of Director Graves, Cashier Crowell and Assistant Cashier Hall. This examination commenced at 8 o'clock in the morning and was completed at 10 or 11 o'clock at night. The following day, February 4, 1924, Examiner Barth sat with Mr. Fickett during his examination of the commercial loans at the Sanger Branch, commencing at 8 o'clock in the morning in the presence of Directors Graves and Pierce and the manager and assistant manager of the Sanger Branch. That afternoon Mr. Fickett examined the commercial loans at the Reedley Branch and that evening he examined the loans at the West Fresno Branch. This examination, as appears from the very statement of the matter, was incomplete, Mr. Fickett having not even seen some of the branches. On or about February 1, 1924, Chief Examiner Wingate accompanied Chief Deputy Janas to the Crocker National Bank where

they interviewed Mr. Fagan and Mr. McCarger, who agreed on behalf of the bank to furnish additional credit to the Valley Bank, contingent on the bank securing a satisfactory management, and provided the Bank of Italy and the Pacific-Southwest Trust & Savings Bank would give like credit. The Chief Deputy called on Mr. Giannini of the Bank of Italy. The Crocker Bank and Bank of Italy agreed to give a secured credit of \$600,000 each, provided the Pacific-Southwest Trust & Savings Bank would do likewise. This the latter bank agreed to do. Many of the above facts are also shown by the memorandum of Chief Examiner Wingate, a copy of which is attached hereto and made a part hereof, marked Exhibit 16.

On February 4, 1924, the Chief Deputy called Mr. Graves and Mr. Fickett at the Reedley Branch, where they were examining the paper of the Valley Bank. They stated that they thought they would be able to handle the situation. Mr. Fickett returned to San Francisco and told Chief Examiner Wingate that it appeared to him there were about \$600,000 of known losses, and that he would try the job and see if he could keep the bank open on condition he could get sufficient credit to enable the bank to go through the harvest season. Mr. Fickett's plan was to cut out the useless expense, stop the run on the bank, if possible, and get the bank in condition by means of assessments on the stock to repair the capital of the bank. Mr. Fickett was so busily occupied, however, in getting together notes to discount to obtain money with which to pay depositors who were withdrawing their deposits that he never succeeded in putting any of his plans into operation beyond cutting the expenses of the operation of the bank.

On February 5, 1924, Mr. James M. Oliver, attorney for the State Banking Department, returned to San Francisco from his trip to Washington. On that day Mr. Mitchell, President of the Valley Bank, had a conference with Mr. Oliver in his office concerning the affairs of the Valley Bank. Following this conference, Mr. Mitchell and his confidential assistant, Mr. T. F. Saunders, asked for and had an interview with Chief Examiner Wingate and Examiner Bary. Mr. Mitchell gave a rambling and somewhat contradictory report of the alleged progress in adjusting the affairs of the Valley Bank, claiming that practically all the the matters which were found subject to criticism in the examination had been put over by other members of the management and finance committee during his absence in the Orient. Mr. Saunders demanded to know whether or not the Department had determined upon a change of policy from that enunciated at the meeting of the board of directors held at the office of the State Banking Department on January 5th, to which the reply was made that any change of policy was entirely a matter for the personal discretion of the Superintendent of Banks. The Chief Examiner said that the Department had knowledge of the critical reserve position of the Valley Bank and of the fact that there was a lack of harmony among the directors, and further that the credit of the bank had been depreciated almost to the vanishing point. Mr. Mitchell admitted that the reserve position was critical. Mr. Mitchell further stated that he had endeavored to make credit arrangements with the Crocker National Bank, but nothing definite had been done except that a brief examination of their paper had been made on Sunday, February 3d, by J. E.

Fickett. The Chief Examiner informed Mr. Mitchell and Mr. Saunders that the possibilities of the situation as then presented involved a necessity for the Department to change its policy in the event that the safety of the bank might require it. Mr. Mitchell did not seem to appreciate the significance of this statement. Mr. Mitchell and Mr. Saunders both referred to the lack of cooperation on the part of the board of directors, intimating that the majority of the board were then against him. Both these gentlemen blamed Cashier Crowell particularly and were very free in their charges of bad faith and alleged loose talk on the part of the other directors. The Chief Examiner said that he had knowledge of the coming meeting of the board of directors and stated that he had personally received no instruction to be there, but that in the event the Superintendent of Banks instructed him to go to Fresno, he would be present at the meeting. The above more fully appears from a memorandum by Chief Examiner Wingate and Examiner Bary under date of February 5, 1924, a copy of which is hereto attached, made a part hereof and marked Exhibit 17.

On February 5, 1924, the Chief Deputy met me in Los Angeles upon my return from my trip to Washington. The Chief Deputy advised me as to what had been done with reference to the Valley Bank and of the new matters which had arisen. On February 6, 1924, I left for Fresno with the Chief Deputy to attend a meeting of the board of directors which was to be held on February 7, 1924, that being the date of the regular directors' meeting.

On the morning of February 7, 1924, in Fresno, I went to Mr. E. J. Fenstermaecher's office. A committee consisting of several members of the board of directors of the Valley Bank was there present, including Mr. Graves and Mr. Pierce. The directors present discussed the situation, and while the discussion was going on they discussed the advisability of Mr. Mitchell resigning. Mr. Mitchell himself came into the meeting. I discussed the situation with him. Mr. Mitchell signified a willingness to resign but asked to be retained as chairman of the board of directors of the bank. I told Mr. Mitchell that for the purpose of not disturbing the business of that institution I would not object to that personally, provided he was only a nominal head and had nothing whatever to do with the financial conduct of the bank. I then stated to the committee of the board of directors what I had said to Mr. Mitchell and every director there took the stand that Mr. Mitchell could not remain in any capacity. It was at this meeting that I first met Mr. Fickett who had been brought to Fresno by the directors. Mr. Fickett also stated that if Mr. Mitchell remained in the bank in any capacity, he, Fickett, would not be interested in taking charge of the bank or proceeding further in the administration of the bank's affairs. At a meeting of the board of directors, about 2 o'clock in the afternoon, Mr. Mitchell proceeded to take his position at the head of the directors' table for the purpose of conducting the meeting. I then stated to him that it was my duty as Superintendent of Banks to demand his resignation as President of the Valley Bank, and that I would also demand his resignation as director; that his resignation as director would be held by me and acted upon at our discretion, but that his resignation as president

would be accepted immediately. The board of directors then removed Mr. Mitchell as president of the bank and elected J. J. Graves to succeed him. Mr. Fickett was elected executive vice president. The directors refused to permit Mr. Mitchell to remain as chairman of the board, although I had suggested that this be done in order that his resignation might not unnecessarily alarm the banking public.

The Valley Bank later entered into an agreement with Mr. Fickett for his employment by the Valley Bank, the agreement being drawn by the attorney for the Valley Bank, Mr. E. J. Fenstermacher. The resolution employing Mr. Fickett recited that, "Whereas, the Valley Bank finds itself at present to be in need of special assistance, and whereas, it is desired by the board of directors of the Valley Bank that J. E. Fickett be employed as executive vice president of the Valley Bank, or in some other senior capacity that he might be employed by said corporation." A copy of the resolution and the agreement between the Valley Bank and J. E. Fickett is attached hereto and made a part hereof, marked Exhibit 18.

Upon assuming his position as manager of the Valley Bank, Mr. Fickett was forced to draw immediately upon the Bank of Italy for \$100,000, in order to keep up the cash reserves of the bank. During the entire period there had been a continuous silent run in progress, the loss in aggregate individual deposits from January 1 to February 7, 1924, being approximately \$950,000. The continuous drain on the deposits of the Valley Bank had not abated and there were incipient runs on the bank. The reserves of the bank had been sadly depleted and at times were deficient by \$190,000 and even over \$200,000. In spite of the utmost that Mr. Fickett could do, the situation grew steadily worse and on February 20, 1924, Hon. J. U. Calkins, the Governor of the Federal Reserve Bank, called at the office of the Superintendent of Banks and in conversation with me inquired as to the progress of the affairs of the Valley Bank, and was advised that the situation was becoming quite tense. Mr. Calkins then stated that the Federal Reserve Bank had gone as far as it was possible for it to go in advancing credit to the Valley Bank, and further stated that it was a matter for the State Banking Department of California to handle, that "it was its baby and was on its doorstep." That night I left for Fresno to call a meeting of the Clearing House there to see what could be done to allay the uneasy feeling which was developing in Fresno concerning the Valley Bank.

On Thursday, February 21, 1924, I asked that a meeting of the Clearing House of Fresno be called, which meeting was held early that morning. At this meeting we discussed the condition in which the Valley Bank found itself on that date as a result of continuous withdrawals of deposits and discussed the feeling of the public as to the condition of the Valley Bank, it being stated to me that the matter had even become the subject of discussion on the streets. It was agreed at this meeting that all campaigns by other banks for new accounts should immediately be called off but no conclusion was reached as to the best course to be pursued by the Clearing House or by the Superintendent of Banks, and no decision was reached as to the advisability of a public statement by either, it being the viewpoint of those present that such a statement might have the effect of

aggravating, rather than allaying, the uneasiness of the public. The matter was left open for a possible further discussion on the following Monday, February 25th.

On February 21, 1924, a little later in the day, I discussed in detail the gravity of the situation with Mr. Fickett, the executive Vice President of the Valley Bank. On February 21, 1924, the reserves of the Valley Bank were deficient by \$234,000. On account of the increasing seriousness of the situation, and in the exercise of the sound discretion vested in me by the law for the protection of the depositors in state banks, I concluded to call upon the Bank of Italy and the Pacific-Southwest Trust & Savings Bank, the two largest banks in the state, to inquire what assistance could be expected from them should the condition become acute. Not wishing to telephone from Fresno concerning a local matter of such gravity, I was driven to Fowler by Mr. Fickett and there telephoned to Mr. Giannini of the Bank of Italy who was in Los Angeles. Mr. Giannini stated that he had called upon Mr. Stern in Los Angeles that day concerning the alarming condition developing in Fresno, and he advised me that both he and Mr. Stern had been of the same opinion and were willing to do anything to sustain the situation and prevent a crisis in the San Joaquin Valley; that they did not wish to get under the load but would do so if it was considered necessary. I returned to San Francisco on February 22, 1924, and after a conference with the officers of my Department concluded to ask Mr. Giannini and Mr. Stern to go to Fresno for a meeting to be held on the following Monday, February 25, 1924. On account of the acuteness of the situation of the Valley Bank, on February 23, 1924, it was decided to advance the meeting date one day, upon information from Mr. Fickett that unless something was done immediately the bank would be unable to open the following Monday. On the night of February 23, 1924, therefore, I left for Fresno with my attorney.

On the morning of Sunday, February 24, 1924, a conference was held between representatives of the Bank of Italy, the Pacific-Southwest Trust & Savings Bank and the State Banking Department. For the State Banking Department there were present myself and my attorney. Representing the Bank of Italy there were present Mr. A. P. Giannini, President of the Bank of Italy, Mr. A. S. Hays, Fresno Vice President of the Bank of Italy, and Mr. W. H. Snyder, its Chief Examiner. For the Pacific-Southwest Trust & Savings Bank there were present Mr. Charles F. Stern, its Executive Vice President, and Mr. W. A. Sutherland, the Fresno managing director of the Pacific-Southwest Trust & Savings Bank.

At this conference various suggestions were made as to the method of handling the situation which had developed, it being evident that one of several courses must be determined upon: First, either an assessment must be levied at once to repair the capital of the bank; second, the Superintendent of Banks would be compelled to take charge of the bank for liquidation purposes; or, third, the bank must be sold to responsible banks able to carry the load or the directors must take the bad paper out of the bank. The directors of the Valley Bank had stated, as above set forth, that an assessment could not be met, and it was becoming increasingly evident that it could not be met in

time to save the bank. The closing of this bank by the Superintendent of Banks would have had a damaging effect upon the community and upon the whole San Joaquin Valley and would probably have had the effect of causing numerous small banks in the valley to close their doors, with consequent great damage to the valley. Sound judgment, therefore, dictated but one course, and that one dependent upon the action of the directors of the Valley Bank and its stockholders. As a result of the serious condition revealed by the examination of the Valley Bank and from my personal observations in Fresno, I had come to the conclusion that such a crisis existed as to render it imperative that some strong institution or institutions step into the situation in order to protect the depositors of the Valley Bank and thus obviate a catastrophe. This opinion I voiced to the representatives of these two banks. In recommending this course of action, I was exercising the discretion vested in me as Superintendent of Banks for the protection of the depositors of the Valley Bank, under the sincere belief that the only course I could pursue in the performance of my duty to the depositors of the Valley Bank was to recommend to the board of directors of the Valley Bank the sale of their institution to some responsible bank or banks which could assume the liability to the depositors. Otherwise, the Valley Bank being guilty of numerous violations of the laws of the state, and it appearing that the bank was conducting its business in an unsafe and unauthorized manner, its capital being impaired, and it being in an unsafe and unsound condition to continue to transact business and it being unsafe and inexpedient for it to continue business, it would have been my duty immediately to take possession and charge of the bank for purposes of liquidation. Although the condition existed which amply warranted and demanded such a course, I did not desire to pursue that course until I had exhausted my discretion in attempting to protect the depositors in some way which would not have the serious effect upon the community which the closing of the bank would have had.

The need for prompt action was further accentuated by the statement of Mr. Fickett, the Manager of the Valley Bank, who was called in to the conference to state his views upon the situation. He stated that the situation was becoming more serious daily and in fact he had reached a point where he felt that he should be relieved of further responsibility for accepting deposits with his then knowledge of the bank's condition. He further stated that the credit extended by the three banks to the Valley Bank had been extended solely for the purpose of taking care of the normal borrowings by customers of the Valley Bank during the cropping season in the belief at that time that a reorganization of the bank and the resignation of Mitchell as President would remedy the situation; that this hope had not been realized, however, and it had actually developed that advances made up to that time by the three banks had been used almost entirely in meeting withdrawals by depositors. Mr. Fickett stated that the condition of the Valley Bank had proved to be much more serious than he believed it to be when he took charge of the bank and gave it as his opinion that an entire resetting of the situation was necessary to save the depositors from loss. I then urged the representatives of the two banks to take over the bank, or if they did not desire to do this, to

suggest some other way out. The representatives of the two banks stated that they did not wish to take over the bank on any terms and suggested that they would cooperate in any efforts which might be made along other lines to save the situation. Mr. Giannini made the suggestion to Mr. Stern that if the Pacific-Southwest Trust & Savings Bank would take over the Valley Bank that the Bank of Italy would stand one-half of any losses which might result in the liquidation of the assets. This offer was declined by Mr. Stern who countered with the same offer, which was likewise declined. Mr. Giannini offered the Pacific-Southwest Trust & Savings Bank the sum of \$250,000 if they would take over the situation and relieve the Bank of Italy of the responsibility. This offer was declined by Mr. Stern who countered with a similar offer to the Bank of Italy if they would take over the situation, which offer was likewise declined. The possibility of finding another purchaser for the bank was discussed and it was suggested that efforts along that line be continued. The matter of further extension of credit was also discussed, but in view of the opinion expressed by Mr. Fickett that available collateral in the shape of notes of the Valley Bank had been or would shortly be exhausted, it was concluded that only a very limited further extension of credit could be made. Both banks declined to assume the burden of purchasing the Valley Bank singly, and finally after a long discussion the representatives of the two banks agreed jointly to make an offer to take over the Valley Bank and assume its liability to depositors. That afternoon the representatives of the two banks worked out the details of the offer which they would make to the Valley Bank to purchase its assets and assume its liabilities. The offer was expressed in a letter directed to the Superintendent of Banks and signed by Mr. Stern for the Pacific-Southwest and Mr. Giannini for the Bank of Italy. A copy of this letter is attached hereto, made a part hereof and marked Exhibit 19. A copy of the letter accompanying this offer is attached hereto, made a part hereof and marked Exhibit 20. The two banks at this time entered into a memorandum of agreement between themselves, a copy of which is hereto attached, made a part hereof, marked Exhibit 21.

Both the Bank of Italy and the Pacific-Southwest Trust & Savings Bank being members of the Federal Reserve system, it was considered necessary first to secure the consent of the Federal Reserve Board to the purchase of the Valley Bank, which was also a member of the Federal Reserve system. I therefore caused a telegram to be sent to the Federal Reserve Board at Washington, D. C., in which I stated that serious conditions in the raisin belt threatened several banks of both systems, that the Valley Bank of Fresno in the heart of the San Joaquin Valley would close the following day unless taken over, that the Pacific-Southwest Trust & Savings Bank and Bank of Italy had consented jointly to salvage the Valley Bank upon terms that I considered right and effective, and stated that I must have the consent of the Federal Reserve Board on the following day to give the banks permission to take over and operate branches of the Valley Bank, adding that the banks were willing to do the job but didn't want it. This appears from a copy of the telegram itself, which is hereto

attached, made a part hereof and marked Exhibit 22. I also called Mr. Calkins, Governor of the Federal Reserve Bank at San Francisco, asking him what his attitude would be in reference to the request of the Department to permit the Pacific-Southwest Trust & Savings Bank or the Bank of Italy to take over the Valley Bank. Mr. Calkins was unable to answer the inquiry and was told that a copy of the telegram forwarded to Washington would be presented to him by the Chief Deputy. The requested permission was granted.

On February 25, 1924, with my attorney I attended a special meeting of the board of directors and officers of the Valley Bank. At this meeting the situation was discussed fully. The members of the board were told that there were several courses open to them. First, if the board of directors at that time were able and willing to take out the bad paper in the bank and replace the money therein, they would be permitted to go forward. The board of directors signified their inability to do that. Secondly, they were advised that it would then be necessary to levy an assessment immediately on the stock. The board were unanimous in their decision that this could not be done on account of the condition and general situation in the valley being such that the assessment could not be paid by most of the stockholders. Third, the board were advised that they would be permitted to sell the bank, on the best terms to anybody who was willing to take it over and financially able to carry the burden, and failing in all of these propositions, it would be the duty of the State Banking Department to take charge of the bank on the following day and place it in liquidation. My attorney stated that the Department had no authority in the matter of sale; that its authority was limited solely to one of two things, the levying of an assessment to repair the capital, or the taking over of the bank for the purpose of liquidation, or possibly both of these things, unless the board of directors immediately took such action as was necessary to repair the impairment of capital, or by a sale of the bank remove the necessity for repairing the capital. The question was asked by one or more of the directors if they had to sell, and my attorney replied that they did not have to sell; that the Superintendent of Banks had no power to make them sell, and was not asking them to sell, but that he felt that a sale to responsible banks was not only the best way, but was probably the only way out other than for the Superintendent to take charge of the institution forthwith. Several of the directors raised the point that they did not want to do either, and questioned whether the condition of the bank was such as to make any of these radical moves necessary. One director even asked that they be allowed to continue to run and that the banks offering to purchase put their offer in an optional form to be exercised at any time that it became necessary to close the doors. At this point my attorney said that it was manifest that the directorate was incompetent as a whole to run this or any other banking institution. The very tenor of their questions showed that the directors did not understand the position they were in as directors and officers or that their bank was in. My attorney reminded them that the condition was such that there was not only an undoubted impairment of greater size than the present directorate could handle, but that the directors themselves were responsible for such money as had been misappropriated by the

officers of their bank, and that in the opinion of the Department many illegal misappropriations had been made by the officers of the bank, and that some of the officers and directors had undoubtedly laid themselves liable to criminal prosecution.

It was reported by one of the directors that a run had started in the town from which he came, upon the branch of the Valley Bank located there. It was also asked by some director if better terms could not be obtained. To this either my attorney or myself replied that the Department had no objection if better terms could be obtained, and a committee was appointed for that purpose to interview Mr. Charles F. Stern, representing the Pacific-Southwest Trust & Savings Bank and the Bank of Italy for that purpose. Some negotiations were had between Mr. Stern and this committee for a modification of some of the terms of the proposal, and modification in certain respects was made. The committee reported back to the meeting that Mr. Stern had assured them that he would be glad if they could obtain better terms or any terms from any other responsible parties and offered to furnish money to financially responsible members of the board of directors if they themselves would get under their own institution's burden, and further that he had agreed that if, at any time before the transfer had gone to the point where it was impossible to re-transfer the assets, anyone else could be secured to take the institution over, the purchasing banks would gladly turn the institution over to such other purchaser, dollar for dollar without diminution of assets and without charge. To the proposition of the directors and officers assuming personal responsibility for the bank with the credit offered by Mr. Stern representing the two purchasing banks, there was no response. Mr. Graves, the President, and perhaps the strongest financially of the directors, stated that he did not intend to pledge his personal resources and did not believe that it was possible to get together a sufficiently strong body of stockholders and officers to accomplish that purpose.

During the course of the meeting Director Field made a personal oral offer to take the Monterey Branch, and some discussion was had with reference to this. The view of the representatives of the State Banking Department was that considering the condition of the bank, the Department had no right to permit this to be done, as the Monterey Branch was probably the soundest of all the branches of the Valley Bank, with the possible exception of the Coalinga Branch, and that to dismember the bank at a time when there was an undoubted impairment would be to deprive the general creditors of assets upon which they were entitled to rely, and furthermore it was felt that such a course would be unfair to the purchasing banks who had come in at the request of the Superintendent of Banks against their own desire to save the situation. The Department felt that the purchasing banks were entitled to such good assets as the bank had and that to force said banks to take over the bank after the assets of the best branch had been removed would not only be unfair but would unquestionably block a sale to these banks or any other bank.

Finally, to dispose of the contention on the part of some of the directors that the bank was able to continue in business with a chance of success, and that the offer of purchase should be transformed into an

option, my attorney inquired as to who was in charge of the bank and was informed that Mr. Fickett was the Executive Vice President in charge. At his suggestion, therefore, Mr. Fickett was called into the meeting and asked to give a statement as to the condition of the bank at that time. The reply of Mr. Fickett was to the effect that the bank would not be able to continue in the face of a run for two hours; that he had just returned from Coalinga and some other branch whither he had gone in the hopes of getting more security that would be acceptable to the banks that were supporting the situation in order to obtain more cash; that he had gotten down to the \$300 note and that the bottom of the note pouch had been scraped, and that even so the amount was something less than \$100,000 that he would be able to use for this purpose; that he felt there was nothing with which to continue business; that he had not been able to use the money advanced by the three banks that were supporting the institution for the purpose for which the money was advanced, and that the continued steady run had so heavily drawn upon the bank's cash and reserves that the purposes for which the loans were intended had been lost sight of and the money had been paid out in withdrawals by the depositors.

After much discussion, and after one or more of the directors had attempted to leave without the meeting accomplishing anything, and it being apparent that the Superintendent of Banks meant to take over the institution in the event that the directors did not intend to definitely dispose of the matter at that time and to correct the unsound condition of their bank, the board of directors of the Valley Bank passed a resolution of sale of the assets of the Valley Bank to the Pacific-Southwest Trust & Savings Bank, the understanding being that the Pacific-Southwest Trust & Savings Bank would then sell a portion of the assets and branches to the Bank of Italy, which would assume a portion of the deposit liability. A copy of this resolution is hereto attached, made a part hereof and marked Exhibit 23. Following this meeting, an announcement of the sale was made to the public by representatives of the Valley Bank and of the two purchasing banks.

On the evening of February 25, 1924, with my attorney, I went to Los Angeles on official business. At the same time Mr. C. J. Carey, an attorney employed by the State Banking Department, was sent to Fresno to assist the parties with the legal phases of the purchase and sale agreements. Mr. Carey was in daily telephonic communication with Mr. Oliver, attorney for the State Banking Department, advising as to progress. Mr. Carey upon his arrival in Fresno on February 26, 1924, consulted with Mr. Fenstermacher, Mr. Graves, representing the Valley Bank as well as Mr. Fickett, the Manager of the Valley Bank, with Mr. Sutherland, representing the Pacific-Southwest Trust & Savings Bank and with Mr. Hays and Mr. Snyder representing the Bank of Italy. After a conference the proposed agreement of purchase and sale was drawn, together with a form of consent to be signed by the stockholders of the Valley Bank. Mr. Graves, President of the Valley Bank left for San Francisco on the night of February 26, 1924, after refusing to sign the documents in their then form. Mr. Fenstermacher, attorney for the Valley Bank, drew a new agreement with the idea of placing it before a special meeting of the board of directors on February 28th. At the meeting of the board on February 28, 1924, the

agreement was approved and the directors and officers of the Valley Bank set out to obtain the required written consents of two-thirds of the stockholders to the agreement of purchase and sale, the consents being affixed to copies thereof. This work of procuring the consents of stockholders was performed entirely by the directors and officers of the Valley Bank, and not by representatives of either of the two purchasing banks or of the State Banking Department. The consents were given voluntarily and without any misrepresentation or other wrongful influence, to our knowledge. Consents of stockholders holding 6116 shares of the capital stock of the Valley Bank, that is, more than two-thirds of the capital stock, were procured and affixed to the purchase and sale agreement, the consent being in writing and duly acknowledged by the stockholders as provided by section 31 of the Bank Act.

On March 1, 1924, certain changes in the purchase and sale agreement were desired by the representatives of the Pacific-Southwest Trust & Savings Bank for the two purchasing banks, particularly with reference to the reimbursement of the purchasing banks by the Valley Bank for advances made for purposes of liquidation. The representatives of the purchasing bank had a conference with Mr. Chase H. Sayre, Vice President of the Valley Bank, and Mr. E. J. Fenstermacher, attorney and secretary of the Valley Bank. Mr. Sayre on behalf of the Valley Bank urged that it was then too late to make any changes in the purchase and sale agreement, since the agreement and consents were being circulated among the stockholders in various communities at that very moment. Mr. Sayre urged that instead of modifying the agreement and obtaining new consents of stockholders that the Valley Bank be immediately taken over under the agreement already drawn, pledging himself to use every effort personally to get the stockholders together again if necessary for the purpose of ratifying an amendment to the agreement. Mr. Carey of the State Banking Department came into the meeting later and urged that the purchase go forward on the original agreement. The result was that Mr. Stern was called on the phone in Los Angeles and his approval obtained to the signing of the agreement.

The necessary consents to the purchase and sale agreement were obtained on March 1, 1924, upon which date E. J. Fenstermacher as secretary of the Valley Bank certified that the signatures to the consent were the signatures of the owners and holders of 6115 shares of the subscribed, issued and outstanding capital stock of the corporation, being more than two-thirds of the said stock. The purchase and sale agreements were then signed. The purchase and sale agreements and consents of stockholders being in due and regular form, therefore, as Superintendent of Banks of the State of California, I affixed my approval to the purchase and sale agreements and the same became effective.

During this period, the officers of the Valley Bank made several new attempts to sell the bank to other parties. Mr. Graves offered the Valley Bank to the American Bank of San Francisco. Mr. Fenstermacher approached the Anglo Bank in San Francisco with an offer to sell the control of the Valley Bank. The Mercantile Trust Company was also approached. Efforts were made to dispose of the bank to

various Los Angeles parties. An option was given on February 27, 1924, expiring on February 28, 1924, by stockholders representing a large block of stock of the Valley Bank, to wit, about 2400 shares thereof to sell their stock to "a competent banker of Los Angeles." A copy of said option is hereto attached, made a part hereof and marked Exhibit 24. All of these efforts, however, met with no success on account of the financial condition of the Valley Bank.

A copy of the agreement of purchase and sale between Valley Bank and Pacific-Southwest Trust & Savings Bank under date of March 1, 1924, is hereto attached and made a part hereof, marked Exhibit 25. This agreement of purchase and sale includes the consent of stockholders representing more than two-thirds of the subscribed capital stock of the Valley Bank, which consent contains the guarantee of the stockholders to Pacific-Southwest Trust & Savings Bank against loss by reason of the sale. This was in accordance with the offer of the purchasing banks. This guarantee, as a part of the consent, was signed by each consenting stockholder and the guarantee runs to the full extent of their respective liabilities as stockholders of the Valley Bank, that is to say, if the liabilities assumed by the purchasing bank, whether disclosed by the books of the selling bank or undisclosed and developing during the period of liquidation, shall exceed the ultimate liquidating value of the assets transferred, the guaranteeing stockholders will to the full extent of their respective liabilities as stockholders indemnify the purchasing bank against such loss or deficit. During the negotiations for sale, the directors of the Valley Bank obtained as a modification of terms offered by the purchasing banks an enlargement of the period of liquidation from one to three years. As this was in effect a release of the stockholders' liability, the guarantee was substituted therefor, which guarantee as above indicated does not fully protect the purchasing banks from loss. As will be more fully shown hereinafter, the purchasing banks will suffer a considerable loss, and this guarantee was intended to protect them, insofar as possible, against such loss. Inasmuch as the purchase and sale agreements were signed by only a little over two-thirds of the stockholders, the purchasing banks are protected by the guarantee only against that proportion of the loss.

As a part of the same transaction, and under date of March 3, 1924, the Pacific-Southwest Trust & Savings Bank and Bank of Italy entered into an agreement of purchase and sale whereby certain of the assets acquired from Valley Bank and certain of the branches were transferred to the Bank of Italy, the agreement providing for the assumption by the Bank of Italy of one-half of the deposit liability, and which agreement also provided for a sharing of the loss equally by the two purchasing banks. A copy of this purchase and sale agreement is attached hereto, made a part hereof and marked Exhibit 26.

Some of the above set out facts are also shown by the sworn statement of the then Chief Deputy, Sigmund J. Janas. A copy of the said sworn statement is attached hereto, made a part hereof, and marked Exhibit 27.

This completes the chronological history of the events leading up to the sale of the Valley Bank.

II.

As evidence of the acutely serious situation which confronted the office of the Superintendent of Banks in the Valley Bank matter, I will first set out many of the irregularities and illegalities which existed in the Valley Bank at the beginning of and during the period leading up to the sale of the Valley Bank on March 1, 1924, after which I will show the condition of the Valley Bank at that time.

The irregularities and illegalities in many instances consist of numerous violations of the Bank Act, and of the Penal Code, by officers and directors of the Valley Bank. In addition to the matters specifically set forth hereinafter there are numerous transactions unquestionably irregular and illegal which have not been fully investigated. From a consideration of the matters set forth hereinafter it will appear that it was true as a matter of law that the entire management was guilty of illegal and irregular acts involving every director of the bank. General reference may be made to the provisions of section 561*b* of the Penal Code that every director of a bank who wilfully does an act as such director which is expressly forbidden by law or wilfully omits to perform any duty imposed upon him as such director by law is guilty of a misdemeanor. Likewise under section 561*d* of the Penal Code any director concurring in any vote or act of directors by which it was intended to make a loan or discount to any director of the bank or upon paper on which any such director was liable or responsible was guilty of a misdemeanor. The offense is extended to all directors not present and not dissenting by section 570 of the Penal Code.

It may further be observed that section 3 of article XII of the state constitution expressly fixes a liability upon each director of a corporation jointly and severally to creditors and stockholders for all moneys embezzled or misappropriated by officers during the term of office of such director.

For convenience I will list and consider the various transactions numerically.

1. Financing of Mitchell and Virden Lumber Company by the Valley Bank. The Mitchell and Virden Lumber Company, a Delaware corporation, was formed in the latter part of October, 1922, for the purpose of acquiring and operating certain timber and gravel properties in Sonoma County, which belonged to W. D. Mitchell, President of the Valley Bank, and his sister-in-law, Sallie A. Mitchell, they having taken over the property when the estate of J. Ed Mitchell, deceased, brother of W. D. Mitchell, defaulted on a contract to purchase it. This property consisted of approximately 3500 acres in Sonoma County, the property being subject to a purchase money mortgage of approximately \$70,000. In November, 1922, W. D. Mitchell and Sallie A. Mitchell entered into an agreement with Ivan C. Melndoo, Vice President of the Valley Bank, J. C. Ferger, one of the stockholders of the Valley Bank, W. D. Mitchell, President of the Valley Bank, and J. M. Bruere, a heavy borrower at the Sanger Branch of the Valley Bank, to sell the said properties for a consideration of \$200,000, of which \$50,000 was acknowledged to have been paid in cash and assumption of indebtedness. These parties then entered into a similar agreement with Mitchell and Virden Lumber Company by which the corporation

was to issue to them 5000 shares of preferred stock and 37,500 shares of common stock of Mitchell and Virden Lumber Company, and by which the corporation was to assume an indebtedness or liability of \$150,000, which presumably was the balance due on the W. D. and Sallie A. Mitchell contract. The corporation also agreed to purchase from W. D. Mitchell inventories of merchandise and stock in a store and lumber in yard for \$55,000. This agreement was altered on February 14, 1923, to provide that the corporation should issue to the said parties 9975 shares of preferred capital stock (par value \$10 per share) and 25,000 shares of common stock (no par or nominal value), and should assume the payment or satisfaction of \$100,000 indebtedness or liability. W. D. Mitchell and associates, therefore, received preferred stock amounting to 9975 shares of a par value of \$10 per share and 25,000 shares of common stock. The corporation sold about \$128,430 in stock, selling the stock for \$30 per unit of two shares of preferred and one of common. This stock was sold through S. E. Whiting, a stock broker of San Francisco. His activities will be further considered in connection with the National Bank of Bakersfield transaction hereinafter.

President W. D. Mitchell of the Valley Bank and Vice President Ivan C. McIndoo and their associates, therefore, held about two-thirds of the issued preferred stock of the company and about 80 per cent of the common stock of the company. Loans were made to the Mitchell and Virden Lumber Company aggregating \$15,000 by the Valley Bank, on the statement of the company showing quick assets of \$102,000 and current liabilities of \$91,000 and claiming a net worth of \$1,111,000 which consisted, according to the statement, of 5500 acres of timber land and showing \$100,000 due the J. E. Mitchell Estate, of which W. D. Mitchell was executor, and which had formerly held a contract to purchase the Sonoma County property. The statement showed \$53,976 accounts payable to W. D. Mitchell.

The Commissioner of Corporations gave permission to the company to issue and sell stock "in exchange for not less than forty (40) per cent cash and the balance evidenced by a note or notes." Many subscriptions were evidenced entirely by notes, no cash being paid. This was done in violation of the Corporate Securities Act and such subscriptions were therefore null and void.

Notes taken, in partial settlement for \$128,430 in subscriptions, aggregated \$95,290. Of these the Valley Bank on the approval of President Mitchell discounted and retained \$44,422 of which \$36,260 are still unpaid and are of little or no value. These loans, many of which were endorsed without limitation by the Mitchell and Virden Lumber Company, were allowed by the bank to pass the due date without protest for nonpayment, thereby releasing the Mitchell and Virden Lumber Company from their guarantee.

Inasmuch as President Mitchell and Vice President McIndoo of the Valley Bank were interested in the Mitchell and Virden Lumber Company as above set forth, the transactions are subject to the penal provisions of section 83 of the Bank Act and were also in violation of section 35 of the Bank Act as to the direct loan of \$15,000 and the discounts aggregating \$44,422.

2. Acquisition of stock in National Bank of Bakersfield. The transaction with the National Bank of Bakersfield and the purchases of stock of National Bank of Bakersfield represent some of the most vicious of the manipulations by officers of the Valley Bank. On February 21, 1923, an agreement was made by and between C. I. Dennis and F. H. Hall. Dennis was trust officer and in charge of the bond department of the Valley Bank, while Hall was the President of the National Bank of Bakersfield. Hall agreed to sell and Dennis agreed to buy 345 shares of the capital stock of the National Bank of Bakersfield for \$110 per share, or \$37,950. This stock was to be delivered upon receipt of the purchase price, but no specific date was set for delivery of the stock. It was further agreed that the vendors might take, in lieu of cash, an equivalent amount in stock of the Valley Bank at \$150 per share. Similar agreements were signed by other stockholders of the National Bank of Bakersfield, to wit, by L. P. Keester, E. D. Burge, Peter Kosel, Nel P. Smith, F. J. Galtes, Rowan S. Hall, C. H. Franey and J. U. Crosland, for an aggregate of 698 shares of the stock of the National Bank of Bakersfield. On February 23, 1923, an announcement appeared in the *Fresno Bee* that the Bakersfield bank had been sold to Fresno men and that the Kern County institution was the latest addition to the Valley Bank chain. Under such headlines, the announcement was made by W. D. Mitchell, President of the Valley Bank, that options for more than 70 per cent of the stock of National Bank of Bakersfield had been obtained by Fresno capitalists, and that the exercise of the option would be followed by the addition of the Bakersfield bank to the Valley chain. A similar announcement was carried in the *Fresno Republican* on the same date.

On February 26, 1923, an examination of the National Bank of Bakersfield was made by J. Andres, auditor and assistant cashier of the Valley Bank. His report showed that the National Bank of Bakersfield was in a dangerous and unsafe condition. It is apparent it was at that time hopelessly impaired and actually insolvent. The original draft of Andres' report shows interlineations in his handwriting by which the report was revised to such an extent that the finished product bears little resemblance to the original draft. Even the altered report showed a frozen condition. It is apparent that strong influences had forced Andres to revise his report, probably the influence of officers of the Valley Bank holding options for the greater portion of the stock of the National Bank of Bakersfield. The exact reasons why Andres colored his finished report can never be known, owing to his suicide on December 26, 1923, when the condition of the Valley Bank was gradually becoming known to the State Banking Department.

The officers of the Valley Bank who had acquired control of the stock in the National Bank of Bakersfield sought to dispose of portions of it and actually did sell 140 shares through S. E. Whiting, their stock broker, to R. A. Barnett, a wealthy sheep man, at a price of \$110 a share, or \$15,400, offering as an inducement to make him a director and later vice president. This \$15,400 was deposited to the account of S. E. Whiting on March 17, 1923. The officers of the Valley Bank, therefore, were left with some 206 shares (none of which stood in their own names) of stock of the National Bank of Bakersfield, which they were unable to dispose of. Prior to the original agreement of

purchase of stock of National Bank of Bakersfield, the Valley Bank loaned to S. E. Whiting on his notes on February 1, 1923, \$12,950 and on February 10, 1923, \$16,000.

Early in March, 1923, a new option to purchase stock was asked, and F. H. Hall of the National Bank of Bakersfield is reported to have agreed to give it provided the officers of the Valley Bank would take up a \$35,000 loan of his held by the Commercial National Bank of Los Angeles, and secured by stock of the National Bank of Bakersfield, and would also agree to take over the Kern Cotton Gin Company loan of \$8,000, then carried by the National Bank of Bakersfield, the Gin Company being controlled by Hall. Mitchell, the President of the Valley Bank, is reported to have verbally agreed to these things. On March 16, 1923, a second agreement was drawn up for the purchase of Hall's stock between Hall and the Valley Bank of Fresno by W. D. Mitchell, for a consideration of \$1, Hall agreeing to sell to the Valley Bank 345 shares of the National Bank of Bakersfield and any additional shares that he might acquire at any time on or before January 1, 1924, at book value or the equivalent in book value in the Valley Bank of Fresno. F. H. Hall at this time had 365 shares of stock standing in his name, of which 345 belonged to him, all of which was pledged as collateral for his note of \$35,000 held by the Commercial National Bank of Los Angeles. The remaining 20 shares standing in Hall's name belonged to the cashier of the National Bank of Bakersfield, J. K. Russell.

The making of this agreement by W. D. Mitchell as agent for the Valley Bank was unauthorized and never approved, ratified or confirmed by the stockholders, directors or executive committee of the Valley Bank. As an agreement of the bank it was in direct violation of section 37 of the Bank Act which prohibits a bank from purchasing the stock of any corporation.

At a special meeting of the stockholders of the Valley Bank held on March 16, 1923, a resolution was passed authorizing and empowering the board of directors to purchase the assets and assume the liabilities of the National Bank of Bakersfield for a cash consideration left blank. No attempt seems to have been made by the stockholders or directors of the Valley Bank to purchase the assets of the National Bank of Bakersfield on behalf of the Valley Bank in the legally permitted manner.

On March 16, 1923, S. E. Whiting wrote to W. D. Mitchell, President of the Valley Bank, reporting the sale of 140 shares of the stock of National Bank of Bakersfield to R. A. Barnett at \$110 per share. The letter also reported that Whiting had purchased from E. D. Burge for \$19,250, 175 shares of the stock of the National Bank of Bakersfield, which stock was enclosed to Mitchell. In this letter Whiting stated that the directors' meeting of the National Bank of Bakersfield would be held on the following Tuesday and that Mr. Hall wanted Mitchell there to arrange for the new board of directors, because a number of them would have to retire on account of the sale of their stock. On March 20, 1923, the following new directors were elected: R. A. Barnett, C. L. Taylor, W. H. Say and Ivan McIndoo, each of whom on that date was the holder of record of 10 shares of stock. W. H. Say and Ivan McIndoo were stockholders, directors, officers and mem-

bers of the Executive Committee of the Valley Bank of Fresno at that time. No consideration was passed for the stock issued to Taylor and he acted as a dummy director for W. D. Mitchell et al, the stock in his name being owned by them.

Under date of March 21, 1923, a dummy loan of \$19,250 was made to S. E. Whiting on a note signed by him to the Valley Bank, said amount being for the purchase of the 175 shares of stock from E. D. Burge. Whiting has repudiated his personal liability on this note and both W. D. Mitchell and W. H. Say have testified that Whiting was acting as agent and under instructions from the Valley Bank. Suit has been brought for the balance due on this note against W. D. Mitchell. If the suit against Mitchell is not successful, it will appear that the Valley Bank was the owner of this stock in absolute violation of the Bank Act of the State of California. If the suit is successful and Mitchell loses, it will establish ownership of this 175 shares of stock by him, and the dummy loan to Whiting and all subsequent loans to the National Bank of Bakersfield will be proven to be for the personal benefit of W. D. Mitchell and consequently a felony under section 39 of the Bank Act as well as under section 83. In either event, the transaction constituted a violation of the Bank Act.

The setting up of the entry of this loan to S. E. Whiting was a false entry upon the books of the Valley Bank, made with intent to deceive, which is a felony under section 563a of the Penal Code. The called reports made subsequent to this loan on April 4, 1923, June 30, 1923, and others, concealed this unlawful purchase of stock in violation of section 38 of the Bank Act and section 563a of the Penal Code.

If this stock was stock belonging to the Valley Bank, then all subsequent loans and discounts to and of the National Bank of Bakersfield were illegal and prohibited under section 83 of the Bank Act.

This dummy note of S. E. Whiting was collateralized by the 175 shares of the capital stock of National Bank of Bakersfield. The loan was approved by the executive committee by number only on March 28, 1923, all members of the executive committee being present and all voting affirmatively, to wit: W. D. Mitchell, Chase H. Sayre, W. H. Say, Henry Ross and Ivan C. McIndoo. The loan was approved on April 5, 1923, by number only, by the entire vote of the directors present, Director C. R. Morton only being absent.

On October 15, 1923, \$2,200 was credited on the note of S. E. Whiting. President Mitchell had asked the note teller for 20 shares of the stock of National Bank of Bakersfield held by the bank as collateral to the note on September 27, 1923, and the note teller then handed to Mr. Mitchell certificate No. 91 for 20 shares standing in the name of E. D. Burge. The stock was not returned to the bank's files and on October 15, 1923, Mr. Mitchell handed a \$2,200 check to the note teller with instructions to apply it on the Whiting note. At \$110 per share, the price at which this stock was being traded in at that time, 20 shares of stock would bring \$2,200. On October 18, 1923, this certificate was canceled and the 20 shares reissued in the name of R. F. Barnett. On January 25, 1924, the remaining 155 shares were delivered to the Valley Holding Company without consideration, leaving this note to the Valley Bank without security of

any kind. The bank was given a receipt for the stock signed by C. I. Dennis, secretary of the Valley Holding Company. On the same date Cashier Crowell of the Valley Bank forwarded the same stock to the Cashier of the National Bank of Bakersfield with a request for an immediate transfer into the name of the Valley Holding Company, stating that it was imperative that it be in their hands on the following day. The certificate forwarded stood in the name of E. D. Burge.

Under date of April 23, 1923, Cashier E. F. Sims of the National Bank of Bakersfield wrote to Cashier Crowell of the Valley Bank advising him that an examination of the National Bank of Bakersfield had been started on that date by Examiners Machen, Vaughn and Walby, National Bank Examiners. On May 1, 1923, National Bank Examiners Walby, Machen and Vaughn, accompanied by Messrs. Hall, Sims and Barnett of the National Bank of Bakersfield, met with the executive committee of the Valley Bank for a discussion of the condition of the National Bank of Bakersfield. Executive Committeemen McIndoo, Ross, Sayre, and Say were present, President Mitchell being absent. McIndoo and Say were directors of the National Bank of Bakersfield at this time. The National Bank Examiners showed the Executive Committee that there were losses of \$106,000, an additional \$100,000 of doubtful and undesirable paper, that the bank was practically insolvent, and that an immediate assessment of \$100,000 on the stock of the National Bank of Bakersfield was necessary. The National Bank Examiners required these committeemen to protect their illegal investment in the stock of the National Bank of Bakersfield or suffer entire loss of the stock owned by them at that time. The minutes of the Executive Committee meeting of that date state that: "It was decided not to exercise our option to purchase the stock at \$110 per share." A resolution was then passed: "To allow the National Bank of Bakersfield \$10,000, balance of surplus account; \$10,000 accrued interest on loans and bonds; \$15,000 equity in bank premises and \$15,000 equity in other real estate owned, totaling \$50,000, and to assign without recourse for their benefit, notes aggregating \$106,000 that had been set aside by the National Bank Examiners as worthless." A resolution was then passed by the Executive Committee authorizing the purchase of stock of the National Bank of Bakersfield by the Valley Bank at \$50 per share, the Valley Bank agreeing to take all such stock that might be offered on or prior to May 4, 1923, and assigning to the stockholders of record of the National Bank of Bakersfield on May 1, 1923, unconditionally the \$106,000 of notes listed as losses by the National Bank Examiners. The minutes recite the understanding that 492 shares of National Bank of Bakersfield would be assigned and delivered under this offer of purchase and sale, "In addition to the 175 shares now owned or controlled by the Valley Bank," the latter referring to the stock held with the dummy note of Whiting. A resolution was then passed that all arrangements made relative to the purchase of the stock referred to should be subject to the customary approval of the Federal Reserve Board and the Superintendent of Banks, the purpose being to assume all existing liabilities of the National Bank of Bakersfield as of the close of business May 4, 1923, and then to convert the said bank into a branch of the

Valley Bank. No such approval was asked of the State Banking Department and none could legally have been given or would have been given, approving the purchase of stock of the National Bank of Bakersfield, for the reason that section 37 of the Bank Act expressly prohibits the purchase by a bank of stock of any corporation.

Under date of May 5, 1923, however, Cashier Crowell of the Valley Bank wrote to the State Banking Department asking for formal consent to proceed with the purchase of the assets and liabilities of the National Bank of Bakersfield. The State Banking Department was, of course, entirely ignorant of the condition of the National Bank of Bakersfield at this time. Consequently, a consent was given by the State Banking Department to the Valley Bank to purchase the assets of the National Bank of Bakersfield, but no consent or authority was ever given or could have been given by the State Banking Department to the purchase of stock of the National Bank of Bakersfield. The entire condition was concealed from the State Banking Department by the officers of the Valley Bank with intention to deceive the State Banking Department as to the true condition, for if the true condition had been known, the Valley Bank would have been forbidden to participate in any transaction looking to the purchase of the National Bank of Bakersfield. It does not appear from the records of the Valley Bank that the resolutions passed by the Executive Committee attempting to authorize the purchase of stock, were ever made of record in any way in the minutes of the board of directors, or that the acts of the Executive Committee in this respect were ever presented for ratification and approval by the board of directors of the Valley Bank. Under date of May 11, 1923, Cashier Crowell advised the State Banking Department of a meeting the day before with the Federal Reserve Agent, John Perrin, and in conformity thereto had withdrawn request for permission to take over the National Bank of Bakersfield.

The resolutions passed by the Executive Committee of the Valley Bank on May 1, 1923, called for the purchase of at least 492 shares of stock of the National Bank of Bakersfield in addition to the 175 shares then owned or controlled and it was stated that this stock must be acquired on or before May 4, 1923. The Commercial National Bank of Los Angeles agreed to release the 345 shares held by them as security on F. H. Hall's note of \$35,000 upon payment of \$50 per share. This 345 shares was accordingly made available and was included in stock aggregating 523 shares which was tendered by National Bank Examiners Machen and Vaughn on May 4, 1923, at \$50 per share or \$26,150. This block of 523 shares of the National Bank of Bakersfield was transferred on May 4, 1923, to the following persons and in the following amounts, to wit:

Chase Sayre	100 shares
Henry Ross	100 shares
E. J. Fenstermacher.....	100 shares
Ivan C. McIndoo.....	100 shares
E. F. Sims.....	123 shares

Sayre, Ross and McIndoo were members of the Executive Committee and directors of the Valley Bank. McIndoo was Vice President of the Valley Bank, Fenstermacher was a director and secretary of the Valley

Bank. Sims acted as a dummy for Mitchell and others and was at that time an employee of the National Bank of Bakersfield sent there early in 1923 by W. D. Mitchell, W. H. Say and Ivan C. McIndoo to look after their interests. Say and McIndoo each already had ten shares standing in their names. On May 4, 1923, therefore, the directors and officers of the Valley Bank owned 718 shares out of the 1000 shares of the capital stock of the National Bank of Bakersfield. Five of the directors, including both vice presidents and the secretary, had stock standing in their names, and the president, W. D. Mitchell, had full knowledge of the condition, and without doubt a direct personal interest.

On May 4, 1923, a note was signed by E. F. Sims for \$26,150 and accepted as a loan in the Valley Bank. This note is admittedly a dummy note, the funds from which were used for the purchase of the 523 shares of stock of the National Bank of Bakersfield referred to above, transferred to the officers and directors of the Valley Bank above named. Of this sum \$1,400 was paid to L. P. Keester, \$7,500 to J. K. Russell and \$17,250 to the Commercial National Bank of Los Angeles. The officers and directors of the bank, knowingly and with intent to defraud, failed to make or cause to be made, full and true entry of this investment and permitted it to go into the books of the bank as a loan to E. F. Sims, which it was not. The loan was approved on May 9, 1923, by the Executive Committee at a meeting at which Directors McIndoo, Sayre and Ross were present, Mitchell and Say absent. McIndoo and Ross were directors of the National Bank of Bakersfield holding 110 and 100 shares of stock, respectively, and Sayre had 100 shares of the stock of the bank standing in his name. On June 7, 1923, the loan was approved by the board of directors. At the directors' meeting all directors were present except W. D. Mitchell, P. J. Pierce, J. J. Graves and M. D. Hopper, who were absent. Approval of the loan received the affirmative vote of all present including Say, McIndoo, Ross, Sayre and Fenstermacher, all of whom were stockholders of the National Bank of Bakersfield. On June 15, 1923, the E. F. Sims loan was renewed for \$26,260, being an increase of \$110. The new note was dated June 13, 1923, and was approved by the Executive Committee and board of directors. The increase in the amount of the note was made to cover the purchase of an additional share of stock at \$110. The new note, accompanied by the one share of stock, was forwarded by letter of June 14, 1923, written by E. F. Sims, Vice President of the National Bank of Bakersfield, to Cashier Crowell of the Valley Bank.

The Sims' dummy note remained as a loan in the assets of the Valley Bank until September 7, 1923, on which date the note, having been renewed and increased to \$26,620.60 to cover interest and revenue stamps, was forwarded to the American Bank of San Francisco. On August 30, 1923, Cashier Crowell of the Valley Bank in a letter to E. F. Sims, Vice President of the National Bank of Bakersfield, stated, "At the time we purchased the Hall stock you were good enough to sign a note for \$26,260 collateralized by 514 shares. Inasmuch as the State Bank Act prohibits us holding more than a majority of any bank's stock, we have arranged with the American Bank of San Francisco to take your note off our hands. We will receive from them

note in a few days, which we will forward to you to sign and will send stock direct to them from this bank. You can sign the note and send it direct to them and we will return to you the old note duly canceled." The loan at the American Bank of San Francisco was renewed under date of January 28, 1924, for \$26,628.60 in the name of the Valley Holding Company. In writing to the Valley Bank under date of January 28, 1924, the American Bank required that the note of the Valley Holding Company be endorsed or guaranteed by W. D. Mitchell, M. K. Crowell, Henry Ross, Ivan McIndoo and H. E. Vogel, accompanied by collateral consisting of the E. F. Sims note and all collateral then attached thereto, also by check covering interest on the Sims note to date. It will be noted that the loan of Sims was always carried as an unsecured note in the ledgers of the Valley Bank, although the collateral referred to was held in one of the regular collateral envelopes of the bank. This was an attempt to conceal a violation of the law in holding the stock.

On May 31, 1923, the board of directors of the National Bank of Bakersfield was made up as follows:

R. F. Barnett	125 shares
E. F. Sims	124 shares
I. C. McIndoo	110 shares
Henry Ross	100 shares
M. K. Crowell	100 shares
H. E. Vogel	100 shares
W. H. Say	10 shares

Directors M. K. Crowell and H. E. Vogel had been elected directors of the National Bank of Bakersfield on May 31, 1923. At this time the stock owned by the Valley Bank group stood on the books of the National Bank of Bakersfield as follows:

E. D. Burge	175 shares
(which had been purchased through S. E. Whiting)	
Ivan C. McIndoo	100 shares
Henry Ross	100 shares
E. F. Sims	124 shares
H. E. Vogel	100 shares
M. K. Crowell	100 shares
W. H. Say	10 shares
Ivan C. McIndoo	10 shares
C. L. Taylor	10 shares

Under date of June 7, 1923, Cashier Crowell of the Valley Bank asked the National Bank of Bakersfield to transfer stock in that bank as follows:

100 shares standing in the name of Chase Sayre and
100 shares standing in the name of E. J. Fenstermacher,

to be reissued 100 shares in the name of H. E. Vogel and 100 shares in the name of M. K. Crowell. The transfer was made on June 8, 1923. Vogel and Crowell were elected directors of the National Bank of Bakersfield over a week before any stock was issued in their names.

On May 19, 1923, Cashier Crowell of the Valley Bank had written to E. F. Sims of the National Bank of Bakersfield, stating that Messrs.

McIndoo, Say et al, stockholders and directors of the National Bank of Bakersfield, would on Monday or Tuesday of the next week pay in \$56,000 in cash to replace the impaired capital of the National Bank of Bakersfield. On the demand of the National Bank Examiners on May 31, 1923, that the capital of the bank be restored, Messrs. Say, Ross and McIndoo acting for the Valley Bank group made a voluntary contribution of \$56,214.79 to restore the capital of the National Bank of Bakersfield. These three, who were officers, directors and stockholders of the Valley Bank and of the National Bank of Bakersfield signed a certificate which recited that assets totaling \$106,214.79 had been purchased by them from the National Bank of Bakersfield from which they anticipated reimbursement for the amount furnished. The force and effect of this certificate was canceled in a letter to the Comptroller of the Currency under date of August 27, 1923, in the following language:

We, the undersigned, do hereby certify that the contribution of \$56,214.79 made by us individually to the undivided profit account of the National Bank of Bakersfield, Bakersfield, California, on or about June 1, 1923, was voluntary and unconditional and that we in no way consider the National Bank of Bakersfield liable to us for the return of this amount.

Neither do we claim any right, title or interest in those certain assets totaling \$106,214.79 eliminated from the assets of the National Bank of Bakersfield, other than our proportionate interests therein as represented by our stock in said bank as of record on May 1, 1923.

The \$56,214.79 necessary to make the voluntary contribution to repair the capital of National Bank of Bakersfield was obtained from the Crocker National Bank of San Francisco. A note for this amount was signed by W. H. Say, Henry Ross and Ivan C. McIndoo and was forwarded to the Crocker National Bank in a letter under date of June 2, 1923. Correspondence clearly indicates that R. F. Barnett also was expected to sign this note. Although seventeen shares of stock of the Valley Bank was delivered to him as an inducement he did not sign the \$56,214.79 note. Interest on this note was paid by the National Bank of Bakersfield. The note became a loan on June 4, 1923, and on that date Cashier Crowell of the Valley Bank advised E. F. Sims, Vice President of the National Bank of Bakersfield, that credit had been placed to the account of the latter and to proceed with setting it up on the books as well as setting aside the \$106,000 worth of notes to be eliminated. The Crocker National Bank still holds this note and has brought suit thereon, making the Valley Bank a co-defendant. The individual defendants have repudiated liability claiming that they signed at the request of the Valley Bank and for its benefit.

Mr. W. D. Mitchell, President of the Valley Bank, although neither an officer, director or stockholder of record of the National Bank of Bakersfield, on August 4, 1923, attended a meeting of the board of directors of the National Bank of Bakersfield and acted as the spokesman for the board of directors in their discussion of the condition of that bank with the National Bank Examiners following an examination of its affairs made under date of August 4, 1923. A further impairment of the capital of National Bank of Bakersfield was shown at this time. Mr. Mitchell stated that it would not be possible to make a voluntary contribution. Vice President Sims of the National Bank of Bakersfield in a letter to Cashier Crowell of the Valley Bank under

date of August 30, 1923, stated that in his opinion the impairment of capital of the National Bank of Bakersfield at that time would run about \$25,000.

In addition to the contribution of \$56,214.79 made by certain directors on or about June 1, 1923, on January 8, 1924, an assessment of \$27,000 was levied on the stock and an additional assessment of \$90,000 was levied on November 14, 1924. The Valley Holding Company made an agreement with M. L. Levering for purchase and sale of the stock originally attached to the E. F. Sims note. The balance of 126 shares still undelivered on this contract was sold for nonpayment of assessment on February 24, 1925.

The above set forth facts show the exploitation of the Valley Bank by its principal officers and the diversion of its funds through the execution of dummy notes and other illegal transactions for the purchase of stock in the National Bank of Bakersfield, a bank which was absolutely insolvent and in an unsound, financial condition and known to be so by the officers of the Valley Bank. It further appears that these officers used their standing and position as officers of the Valley Bank for the purpose of securing credit from other banks for the further financing of their transactions with the National Bank of Bakersfield and in the stock of the National Bank of Bakersfield. The money involved amounts to a considerable figure. To this amount, however, must be added a large sum involved in the transaction for the protection of the investments in stock of the National Bank of Bakersfield through loans, bank overdrafts and rediscounts, next hereinafter considered.

3. Loans to and overdrafts and discounts of National Bank of Bakersfield. Despite the fact that the Valley Bank group owned considerable blocks of stock in the National Bank of Bakersfield, which were early increased to an amount representing a control of that bank, the officers and directors of the Valley Bank made large loans to the National Bank of Bakersfield. In view of the interests of the officers and directors of the Valley Bank, if not the Valley Bank itself, these loans were illegally made under the provisions of section 83 of the Bank Act. Section 83, of course, provides that any officer, director, agent or employee of a commercial bank, who knowingly procures a loan from such commercial bank contrary to the provisions of that section, is guilty of a felony.

On March 23, 1923, the Valley Bank made a direct loan of \$50,000 to the National Bank of Bakersfield on its certificate of deposit, due May 21, 1923, and removed as such on June 22, 1923. This loan appeared on the books of the Valley Bank two days after the investment in the stock of the Bakersfield bank, which was concealed through the dummy loan to S. E. Whiting, and three days after Ivan C. McIndoo and W. H. Say, Vice Presidents of the Valley Bank, had been elected directors of the National Bank of Bakersfield. As stated, the certificate of deposit was "removed" but the obligation was not paid. Under date of June 6, 1923, E. F. Sims, Vice President of the National Bank of Bakersfield, by letter requested Cashier Crowell of the Valley Bank to return to the National Bank of Bakersfield the \$50,000 certifi-

cate of deposit that they might reduce their bills payable to the legal amount, and that the Valley Bank should hold an equal amount of the collateral supporting the obligation as rediscount. On June 22, 1923, the date on which the certificate of deposit was returned to the National Bank of Bakersfield, discounts with unlimited investments of the National Bank of Bakersfield jumped from \$25,250 to \$72,719.16.

The only attempt to authorize loans to the National Bank of Bakersfield up to this time was a resolution passed by the Executive Committee of the Valley Bank on May 16, 1923. Committeemen W. H. Say, Chase H. Sayre, Ivan C. Melndoo and Henry Ross were present. It was unanimously resolved by the Executive Committee that the Valley Bank discount \$25,000 worth of notes for the National Bank of Bakersfield, the said amount to be placed to their credit to be drawn on as required for loans. It will be noted that each one of these committeemen was a stockholder in the National Bank of Bakersfield and was disqualified from voting on any matters relating to the National Bank of Bakersfield. Although the Valley Bank on June 22, 1923, accepted \$72,719.16 worth of rediscounts, bearing the unlimited endorsement of the National Bank of Bakersfield, no other than the above approval for this loan was attempted until August 2, 1923.

On July 9, 1923, a direct loan of \$25,000 was made by the Valley Bank to the National Bank of Bakersfield, evidenced by their certificate of deposit for \$25,000 dated July 7, 1923, due sixty days thereafter. This increased the total of loans and guaranteed discounts to \$96,219.16, making an aggregate of \$142,729.16 invested in stock of the National Bank of Bakersfield and paid out for the protection of such investment. With renewals, this \$25,000 loan, evidenced by the certificate of deposit, ran continuously from July 7, 1923, to April 21, 1924.

Overdraft in the account of the National Bank of Bakersfield appeared on the books of the Valley Bank on May 16, 1923, and May 17, 1923. On July 25, 1923, the account was again overdrawn in the sum of \$15,303.37. This overdraft, with slight variations in amount, was continuous from July 25 to August 1, 1923, inclusive. It was closed out on August 2, 1923, but on that date the guaranteed discounts again jumped from \$68,119.16 to \$93,113.96 to cover this amount. On September 4, 1923, however, the overdraft again appeared and was continuous until January 21, 1924, with but three or four short breaks. On September 26, the overdraft jumped from \$34,359.48 to \$70,679.48; the direct liability increased from \$146,433.44 to \$182,253.44. Under date of September 27, 1923, Cashier Crowell of the Valley Bank in a letter to Cashier Sims of the National Bank of Bakersfield, stated: "Unfortunately we have reached the maximum credit both rediscounts and certificates of deposit, and we are in rather a ticklish position on account of the overdraft." On September 28, 1923, Crowell again wrote to Sims stating that he would not be permitted to carry the overdraft. The overdraft disappeared on October 1, 1923, but reappeared on October 10th and with only two breaks continued in smaller amounts until January 21, 1924.

The peak of illegal loans to and rediscounts of National Bank of Bakersfield, overdrafts and illegal investments in the National Bank of

Bakersfield was reached on September 29 and 30, 1923, with the following:

Certificate of deposit -----	\$25,000 00
Bank overdraft -----	40,397 41
Guaranteed rediscounts -----	120,887 62
Illegal investments (Whiting loan)-----	19,250 00
Total -----	\$205,534 93

On October 8, 1923, the words "without recourse" were added to discounts amounting to \$87,204.72 and loans aggregating this amount were transferred to a separate liability card. This, of course, was pure subterfuge without meaning. The discounts without recourse were not closed out until February 13, 1924, nor the unlimited endorsement discounts till May 26, 1924.

With direct loans running continuously from March 23, 1923, to May 26, 1924, the only attempt to approve these illegal loans by the board of directors or the executive committee was the resolution of the executive committee on May 16, 1923, approving a direct loan of \$25,000 represented by certificates of deposit, as above set forth. On August 2, 1923, the board of directors passed a resolution authorizing a credit line of \$50,000 direct and \$100,000 rediscount, endorsed without limitation to the National Bank of Bakersfield. It will be noted that on May 4, 1923, the directors and officers of the Valley Bank owned over 700 shares out of 1000 shares of the capital stock of National Bank of Bakersfield. Present at this meeting of August 2, 1923, were all the directors of the Valley Bank, except M. D. Hopper, J. J. Graves, T. J. Field, P. J. Pierce and Henry Ross, who were absent. On October 4, 1923, this authorization was superseded by a resolution authorizing for a period of twelve months a credit line of \$50,000 direct and \$150,000 without limitation rediscounts. At this meeting all directors were present with the exception of T. J. Field and Henry Ross. The action taken at both directors' meetings was by the unanimous vote of all present. No attempt was made to authorize the transaction as a transaction under section 83 of the Bank Act. Even assuming that the transaction could have been legally authorized, at the meeting of August 2, 1923, there were not a majority of disinterested directors who could authorize the transaction. In no event, however, could the line of credit be approved at either meeting for the reason that the officers and directors of the Valley Bank owned and controlled more than a majority of the capital stock of the National Bank of Bakersfield.

4. The Monterey bank purchases. The stockholders of the Valley Bank on April 12, 1923, authorized the purchase of the Monterey Savings Bank for \$150,385.80 and the Bank of Monterey for \$225,955.86, being an aggregate purchase price of \$376,341.66. The purchase was authorized by the board of directors at a meeting at which all members were present except M. D. Hopper, P. J. Pierce, A. E. Webb and W. D. Mitchell. The take-over of the two Monterey banks was as of the close of business on April 17, 1923. The stockholders and directors had authorized the purchase of the Monterey banks for the above named sum in "lawful money." The books of the Valley Bank showed \$250,000 of borrowed money at the time, and it became necessary, in addition, to borrow the full amount neces-

sary to finance these purchases. This was done through the subterfuge of a dummy note signed by President Mitchell and Vice President McIndoo, individually. The note is discussed later. The loan was unauthorized by the board of directors or even the Executive Committee; however, it was later paid by the Valley Bank from proceeds of sale of bonds acquired in the take-over of the Monterey banks.

Before the take-over the book value of banking equipment was written up in the sum of \$34,676.94. This appreciation was added to the capital group, consisting of capital, surplus and undivided profits, the whole representing the purchase price of \$376,341.66. Accounts representing the capital group were then extinguished, as per the following table:

	<i>Monterey</i> <i>Savings Bank</i>	<i>Bank of</i> <i>Monterey</i>	<i>Total</i>
Capital -----	\$100,000 00	\$100,000 00	\$200,000 00
Surplus -----	13,320 00	25,000 00	38,320 00
Undivided profits -----	37,065 80	66,278 92	103,344 72
Appreciation of banking equipment-----	-----	34,676 94	34,676 94
Totals -----	\$150,385 80	\$225,955 66	\$376,341 66

In lieu of these capital liabilities corresponding deposit liabilities, known as liquidating agent's accounts, were set up as follows:

April 18, 1923, savings department -----	\$150,385 80
April 18, 1923, commercial department -----	191,278 92
April 19, 1923, commercial department -----	34,676 94
	<hr/>
	\$376,341 66

The accounting is faulty, incomplete and inadequate, and does not portray the facts. The substitution of the deposit liability for the capital liability kept the books in balance, it is true. It also permitted the note of \$376,341.66 to go unrecorded in the records of the bank. Nevertheless this note created the funds which made the purchase possible and which constitute the true offset of the deposit liability set up. The Monterey banks were purchased with concealed borrowed money. It is a fact as shown above that the liquidating agent's account was split between the two departments and it follows that the concealed borrowed money was similarly split between departments:

Borrowed money, savings department-----	\$150,385 80
Borrowed money, commercial department-----	225,955 86
	<hr/>
Total borrowed money evidenced by dummy note of W. D. Mitchell and Ivan C. McIndoo-----	\$376,341 66

Of this borrowed money the sum of \$150,385.80 deposited in the savings department constituted a further violation of law to wit, a violation of the provisions of section 62 of the Bank Act that no savings bank shall borrow money, or pledge or hypothecate any of its securities, except to meet the immediate demands of its own depositors, and then only in pursuance of a resolution adopted by vote of a majority of its board of directors, duly entered upon its minutes wherein shall be recorded the ayes and nays upon each vote, and also with the written approval of the Superintendent of Banks. None of these requirements and restrictions were complied with.

The outward evidence of this concealed borrowed money was a dummy note signed by President W. D. Mitchell and Vice President

Ivan C. McIndoo of the Valley Bank in favor of Crocker National Bank of San Francisco, under date of April 17, 1923, due on demand, in the principal sum of \$376,341.66, the exact amount of the purchase price of the Monterey banks. A pencil memorandum on the face of the note was: "Chg. int. on \$356,695.56 fr. Apr. 17." Although Mr. Mitchell is said to have sailed for China on April 8th or 9th and not to have returned to California until about June 23, 1923, his name on the note is proof that he had full knowledge of the deal and was an active factor in the plans for financing it. There was paid on the principal of this note on May 14, 1923, \$150,385.80, which was amount of the purchase price of the Monterey Savings Bank. There was paid on this note on July 28, 1923, \$222,455.86, and on August 6, 1923, \$3,500, the note being stamped "Paid" under date of August 6, 1923. On April 17, 1923, the Crocker National Bank advised W. D. Mitchell and Ivan McIndoo of the receipt of 945 shares of stock of Bank of Monterey and 952 shares of the stock of Monterey Savings Bank, and stated, "We have, therefore, executed your note for \$376,341.66, but will charge interest from today on \$356,695.56 of this amount." On May 24, 1923, the Crocker National Bank in a letter to W. D. Mitchell marked "Personal" advised of the receipt of 40 shares of Bank of Monterey stock and 13 shares of Monterey Savings Bank stock, for which \$6,474.12 was paid. This sum with the sum of \$356,695.56 made a total of \$363,169.68, leaving the sum of \$13,525.86 with the Crocker Bank, as advised in their letter of May 25, 1923, to pay for the remaining 35 shares of stock of each of the Monterey banks as soon as their disincorporation could be completed, the 35 shares being held in the names of the directors of the selling banks.

It is apparent from the above statement of facts and the fact is that the Valley Bank itself was buying this stock and W. D. Mitchell and Ivan C. McIndoo appear as dummies in the transaction.

The Valley Bank at this time had no funds available to pay the purchase price of the assets of the Monterey banks in accordance with the agreements. The payment of \$150,385.80 on May 14, 1923, upon the principal of the note was made from funds derived from the sale of bonds acquired in the purchase of the Monterey Savings Bank. The ledger sheets of the Valley Bank itself showing the account with Crocker National Bank show that the account was built up from bond sales and that this amount was credited to the note of Mitchell and McIndoo. The decrease in the Crocker National Bank balance of \$150,385.80 on May 11, 1923, was offset by a decrease in like amount on the same date in the "Monterey Savings Bank Liquidation Manager Account" carried in the individual ledgers, savings department, Monterey Branch, which account was thereby closed. That these transactions were had with the consent of the management of the Valley Bank is shown by the fact that the minutes of the Executive Committee meeting of May 2, 1923, show a resolution unanimously adopted that the bond department of the Valley Bank be authorized to sell the bonds acquired in the purchase of the Monterey banks for the purpose of liquidating "our indebtedness at the Crocker National Bank," at a net loss on the sale of said bonds not to exceed \$3,500. The Valley Bank acquired from the two Monterey banks bonds amount-

ing to nearly \$950,000 and over half of these bonds were sold, the board of directors on June 7, 1923, approving sales of said bonds amounting to over \$650,000. The bonds remaining unsold at the time were largely irrigation district and land company bonds, some of which were prohibited investments and some of which were salable at a considerable loss, if then sold. Funds made available in this manner were used in the reduction of the indebtedness of the Valley Bank at the Crocker National Bank, evidenced by the dummy notes of Mitchell and McIndoo. In this manner the liquid assets acquired in the Monterey purchase were dissipated, not to meet the demands of depositors, but to pay the stockholders of the Monterey banks, that is the purchase price of the banks themselves.

On June 20, 1923, the "Bank of Monterey Liquidating Account" at the Monterey Branch of the Valley Bank was charged with the sum of \$222,455.86 and a demand certificate of deposit was issued for a like amount payable to W. D. Mitchell and Ivan McIndoo, trustees. On July 27, 1923, this certificate of deposit was forwarded to the Crocker National Bank and on July 28, 1923, the note signed by W. D. Mitchell and Ivan C. McIndoo in favor of the Crocker National Bank was credited with that amount. This borrowed money, evidenced by the demand certificate of deposit, continued to be concealed until July 30, 1923, at which date it first appeared on the balance sheet of the head office in its true light as borrowed money, continuing as such until paid in December, 1923. On July 31, 1923, the liquidation account of the Bank of Monterey was closed by a charge of \$3,500 and the credit of a like amount to the head office account, this being done by means of a certificate of deposit issued in favor of W. D. Mitchell and Ivan C. McIndoo and forwarded to the head office. The head office of the Valley Bank in turn on August 4, 1923, passed the credit to the Crocker National Bank with instructions to apply the funds on the principal of the Mitchell-McIndoo note, and to charge the account of the Valley Bank with interest.

The entire amount of interest on the \$376,341.66 note of W. D. Mitchell and Ivan McIndoo was paid out of the funds of the Valley Bank.

In the commercial department of the Valley Bank, partly by reason of the above transaction, borrowed money exceeded capital and surplus continuously from June 19, 1923, to November 13, 1923, in violation of section 21a of the Bank Act; and from April 17, 1923, to August 6, 1923, the books of this department did not reveal the total liability for borrowed money. During this period a called report to the Superintendent of Banks and to the Federal Reserve Bank was made. In the called report of June 30, 1923, borrowed money is stated to be \$350,000 while in reality it amounted to \$575,955.86, an amount in excess of the capital and surplus of the commercial department. This suppression of facts in the called report is a felony under section 563a of the Penal Code. In the savings department, the bank's books contained an entry for concealed borrowed money from April 17, 1923, to May 14, 1923, in violation of section 62 of the Bank Act. The suppression of the facts in this respect in the books of the bank is likewise a felony under section 563a of the Penal Code.

In connection with the Monterey bank purchases, after purchasing the banks of the Monterey stockholders in a manner which seriously weakened the financial condition of the Monterey Branch and the Valley Bank as a whole, the officers of the Valley Bank sold to the Monterey stockholders stock in the Valley Bank at \$150 a share when the book value of the said stock as shown by the books of the Valley Bank did not exceed \$120 a share. In addition to this, the officers misappropriated \$30,000 of this sum paid in by the Monterey stockholders for their stock and used it for the organization of the Valley Holding Company, which will hereinafter be set out.

5. Illegal purchase of stock of Western Group Securities Company. Prior to the purchase of the assets of the Bank of Monterey and the Monterey Savings Bank by the Valley Bank, the Bank of Monterey held 100 shares of the Western Group Securities Company at a book value of \$5,000 and the Monterey Savings Bank held 100 shares of stock of Western Group Securities Company at a book value of \$5,000, together with \$3,000 par value certificates of Western Mortgage and Guaranty Company at a book value of \$2,962.45. The approval by the Superintendent of Banks on April 18, 1923, of the purchase and sale agreements between the Bank of Monterey and the Valley Bank expressly disapproved the purchase of the Western Group Securities Company stock and excepted it from the operation of the agreement of purchase and sale. Similarly, in the approval given on the same date of the purchase and sale agreement between Monterey Savings Bank and the Valley Bank, disapproval and exception was made as to the shares in Western Group Securities Company and Western Mortgage and Guaranty certificates held by that bank. The letter of the Superintendent of Banks dated April 18, 1923, to the Valley Bank called particular attention to the fact that the proposed acquisition of these assets was not approved and that the law expressly prohibited a bank from purchasing corporate stock. In the face of this, the Valley Bank illegally acquired all the objectionable securities. The items were charged on the books of the Valley Bank to "other bonds," and carried at the same book value as in the Bank of Monterey and Monterey Savings Bank. On April 23, 1923, without authorization of the board of directors, the three items were charged to profit and loss. The charge to profit and loss was a mere attempt to evade the law and in no way corrected the wrong, the stock still being the property of the bank. Furthermore, this disposition of the funds of the bank was not authorized by the board of directors or even by the executive committee. These stocks were acquired by the Valley Bank in direct violation of section 37 of the Bank Act and contrary to the specific objections of the Superintendent of Banks. Their purchase constitutes a misappropriation of funds on the part of the officers responsible therefor. Section 561a of the Penal Code punishes as a felony the abstraction or wilful misappropriation of money, funds or property of a bank. On June 30, 1923, the Western Mortgage and Guaranty Company's certificates were sold to the Valley Holding Company and the \$2,962.45 derived from the sale was credited on that date to undivided profits of the Valley Bank. The 200 shares of Western Group Securities Company stock was held by the Crocker National Bank of San Francisco for the Valley Bank from April,

1923, to March 18, 1924, on which date it was sent to Pacific-Southwest Trust & Saving Bank for safe-keeping. This stock did not appear on the books of the Valley Bank on the date of the sale to date of the sale of the Valley Bank on March 1, 1924. The stock is now held by Pacific-Southwest Trust & Savings Bank for sale for the benefit of the stockholders of the Valley Bank.

The entry of the three items as "other bonds" constitutes a false entry in the books of the bank within the meaning of section 563a of the Penal Code.

6. Monterey embezzlement and write-up of furniture and fixtures. On April 18, 1923, the date of the take-over of the Monterey Bank by the Valley Bank, the furniture and fixtures were charged on the books of the head office of the Valley Bank \$9,761.24, the agreed purchase price. On April 21, 1923, that is, three days later, this debit entry was canceled and a new charge of \$14,761.24 was made, resulting in a write-up of the furniture and fixtures of the Monterey branch amounting to \$5,000. This \$5,000 was on the same date deposited to a new account opened in the name of "Ivan C. McIndoo, special." Several checks were later drawn on this account representing expense items, totaling \$902.48. On May 2, 1923, \$627.24 was paid from this account for interest on the Mitchell-McIndoo note for \$376,341.66 at the Crocker National Bank. On May 29, 1923, \$1459.81 was paid from this account for the same purpose.

On June 27, 1923, \$1,005.24 was transferred from this account to the personal account of W. D. Mitchell and on the same date \$1,005.23 was transferred to the personal account of Ivan C. McIndoo, the deposit ticket transferring these amounts, representing the balance of the \$5,000 in the special account, being in the handwriting of Ivan C. McIndoo. The amounts transferred on June 27, 1923, to the credit of the personal accounts of W. D. Mitchell and Ivan C. McIndoo by deposit tickets written by the latter constitute an embezzlement of the funds of the bank by its President and Vice President. When interviewed by H. D. Swengel, now Vice President of Pacific-Southwest Trust & Savings Bank, on March 20, 1924, Ivan C. McIndoo stated that he had no direct knowledge of the fact of the \$5,000 credit but was informed that it was offset by a charge representing appreciation of furniture and fixtures at the Monterey Branch. When asked if he knew that the money did not belong to him he replied in the affirmative. In the latter part of March, 1924, Ivan C. McIndoo made several attempts to deliver his check for \$1,039.75 as a partial refund of the account of the Monterey furniture and fixture account, the check being dated March 23, 1924. Mr. McIndoo's final effort to deliver this check was accomplished by handing it to the head bookkeeper of the Pacific-Southwest Trust & Savings Bank at Fresno. This check was returned to Mr. McIndoo by Mr. Sutherland of the Fresno Branch of the Pacific-Southwest Trust & Savings Bank, with the statement that they could not accept the check, first, because the question as to whether or not it should be accepted should be determined by the stockholders of the Valley Bank or their representatives and that it was beyond the power of his bank to bind them by acceptance of the check, and secondly, even though it were within the power of the Pacific-Southwest Trust & Savings Bank to accept payment of the amount, that it would

constitute a clearance of the Monterey furniture and fixture account without going into the question as to whether the account was regularly set up and whether the remainder of the \$5,000 write-up was properly expended. The real reason, of course, for the refusal of the check was that it might be construed as a condonation of the criminal act involved in the setting up and expenditure of the Monterey furniture and fixture account.

The above transaction probably constitutes an ordinary embezzlement and is at least a wrongful abstraction or misapplication of funds of the bank under section 561a of the Penal Code, which makes the offense a felony.

7. Purchase of the First National Bank, Sanger. The Valley Bank, through its authorized agents, entered into an agreement for the purchase of the business of the First National Bank of Sanger on February 3, 1923. The latter sold assets aggregating \$959,840.02 for and in consideration of a

Cash payment made by the Valley Bank-----	\$12,744 69
Deposit liability assumed by the Valley Bank-----	947,095 33
	<hr/>
	\$959,840 02

The sale was to the very great personal advantage of W. D. Mitchell for not only did he occupy the position of President and authorized agent of both the purchasing and selling banks, but on the date of the take-over he was the holder of record of 1032 shares of capital stock of the First National Bank of Sanger out of a total issue of 2000 shares or 51.6 per cent. On the same date he was the record owner of only 400 shares of stock of the Valley Bank out of a total issue of 8000 shares or 5 per cent. He dominated the sale and passed on the assets sold and the assets purchased.

Loans held by the First National of Sanger at the close of business on February 2, 1923, aggregated \$578,467.67, of which, loans to the amount of \$477,152.64 were sold to the Valley Bank of Fresno and the balance of \$101,315.03 were retained by the liquidating agent for collection.

These notes will be considered here in groups only.

The ledger account of the liquidating agent with the Valley Bank, which was inspected on July 28, 1925, revealed that, aside from the \$12,744.69 received from the Valley Bank on February 3, 1923, the total receipts from all sources amounted to \$36,859.04. This was derived from the collection of loans, of interest collected and other sundry items. After two and one-half years of attempted liquidation, therefore, there has been collected less than \$36,859.04 out of a total of \$101,315.03 of notes left with the liquidating agent, or approximately 33 per cent. The exact figures as to collections have not been made available.

As above noted loans to the amount of \$477,152.64 were sold to the Valley Bank in the take-over of February 3, 1923. Of these loans, a total of \$119,670 were rejected by the Bank of Italy in the take-over of the Valley Bank on March 1, 1924, at which time, through additions made by the Valley Bank, the loans had been increased to \$130,333.48. As of May 26, 1925, these loans are classified as follows:

Losses -----	\$83,679 97
Doubtful -----	32,919 60
Not classified -----	13,733 91

\$130,333 48

In the other loans taken over from the First National Bank of Sanger by the Valley Bank, scheduled losses are \$14,547.79 and doubtful loans, \$11,740. Full detail of these items appears in the report of certain loans prepared by Examiners Gregory and Davis and attached to the reports of Examiners Sonne and McBride, marked Exhibit 34a.

Summary of results of attempted liquidation of the loans held by the First National Bank of Sanger on February 2, 1923, is as follows:

Loans held by liquidating agents-----		\$101,315 03
Loans collected, not to exceed-----	\$36,859 04	
Loans uncollected after 2½ years, not less than-----	64,455 99	
<hr/>		
Loans rejected by Bank of Italy—losses-----	\$83,679 97	
Loans rejected by Bank of Italy—doubtful-----	32,919 60	
Loans accepted tentatively by Bank of Italy—losses---	14,547 79	
Loans accepted tentatively by Bank of Italy—doubtful	11,740 00	
Balance of loans purchased-----	325,527 64	
Net reduction -----	8,737 64	
<hr/>		
Total loans February 2, 1923-----		\$578,467 67
<i>Recapitulation.</i>		
Losses, Bank of Italy—revolving fund -----	\$83,679 97	
Losses, Bank of Italy—active loans -----	14,547 79	
<hr/>		
Total determined losses-----		\$98,227 76
Liquidating agent's notes, bad and doubtful—not less than-----		64,455 99
Doubtful—		
Bank of Italy revolving fund-----	\$32,919 60	
Bank of Italy active loans -----	11,740 00	
<hr/>		
		44,659 60
<hr/>		
Total bad and doubtful-----		\$207,343 35
Other loans—		
Liquidating agent -----	\$36,859 04	
The Valley Bank -----	325,527 64	
Net reduction -----	8,737 64	
<hr/>		
		371,124 32
<hr/>		
Total loans, February 2, 1923-----		\$578,467 67

Many of the notes sold to the Valley Bank had been running for years. The First National had been unable to collect even the interest and this had been added to the principal at times of renewal. Some of the especially objectionable notes sold to the Valley Bank are listed here for reference:

Nancy E. Austin-----	\$8,500 00
W. C. Austin et al.-----	3,000 00
Sig. F. Hobler-----	8,570 00
Kings River Land and Cattle Company-----	9,500 00
Ross B. Matkins-----	1,100 00
S. A. Mitchell-----	8,000 00
D. Miura -----	6,400 00
H. Kapakjian et al.-----	6,000 00
V. Pinajian et al.-----	1,900 00
V. Pinajian et al.-----	2,500 00
Peter Winter et ux.-----	7,500 00

The S. A. Mitchell note of \$8,000 has been referred to in the discussion of the Mitchell and Virden Lumber Company. In Examiner Barth's report of examination of November 13, 1923, it is noted that

no basis of credit was given except that the loan carried the verbal guarantee of W. D. Mitchell. This note of \$8,000 is a consolidation of two loans as follows: four thousand dollars loaned by the First National Bank of Sanger to the J. Ed Mitchell Estate on December 2, 1921, evidenced by note of S. A. Mitchell. Five thousand dollars loaned by the First National Bank, Sanger, to the J. Ed Mitchell Estate on September 20, 1922, evidenced by note signed "J. Ed Mitchell Estate, W. D. Mitchell, Exec." On January 6, 1923, when it was anticipated that the sale of the First National Bank of Sanger to the Valley Bank would be consummated on January 8, 1923, the above two loans to the Mitchell Estate were combined in one note of \$8,000 and the total loan reduced by the payment of \$1,000.

S. A. Mitchell is the widow of J. Ed Mitchell and sister-in-law of W. D. Mitchell. They were the sole beneficiaries of the J. Ed Mitchell Estate, S. A. Mitchell having a three-quarter and W. D. Mitchell a one-quarter interest therein. The funds represented by both of the loans were borrowed for the use of the J. Ed Mitchell Estate.

The Bank of Italy sued on this \$8,000 note and took judgment against S. A. Mitchell only. The facts were little known and judgment should have been taken against W. D. Mitchell as well.

This \$8,000 note of S. A. Mitchell was a dummy transaction in which W. D. Mitchell, President of the Valley Bank, had a large personal financial interest. The passing of it to the Valley Bank was an act proscribed by section 35 of the Bank Act. The take-over of the \$8,000 note by the Valley Bank was of especial benefit to W. D. Mitchell. His direct connection with the transaction was thereby obscured so that he was eliminated as a party to the suit to collect the note.

Two liquidation dividends have been paid by the First National Bank of Sanger. These aggregate \$37,500 of which \$19,450 was disbursed to W. D. Mitchell. At least to this extent as well as to the extent of the \$8,000 note of S. A. Mitchell, the sale of the bank to the Valley Bank was of direct financial benefit to W. D. Mitchell, for had there been no sale, there would have been no liquidation dividends but on the contrary without doubt assessments to make good an impairment of capital of the bank would have been levied, and he would have been required to make good the \$8,000 dummy note carried in the name of S. A. Mitchell.

W. D. Mitchell, the President of the First National Bank of Sanger, was the loaning officer who granted these loans. He knew their history and probable value. He had long been active in the community and knew the financial responsibility of the borrowers. He knew that the bank had a large amount of uncollectible loans that had been carried on from year to year with many renewals and interest added to principal. He knew the condition of the First National Bank of Sanger. He knew that he held over fifty-one per cent of its stock, that a very considerable impairment of its capital must soon become obvious and that an assessment was inevitable. With all this in view and well acquainted with the facts as he was, he deliberately sold these bad and highly questionable notes to the Valley Bank with no regard for anything except his personal gain.

It was at first anticipated that the First National Bank of Sanger would be taken over by the Valley Bank on or about January 8, 1923. Anticipating this move a readjustment of a large number of loans was made obviously for the purpose of making them appear acceptable loans for the Valley Bank. Included in the adjusted loans were the following:

- \$5,000 Ivan C. McIndoo, Vice President, the Valley Bank, and M. K. Crowell, Cashier, the Valley Bank.
- \$4,600 E. R. Hudson, Cashier, First National Bank, Sanger.
- \$2,200 R. E. Giffen, Assistant Cashier, First National Bank, Sanger.

The McIndoo-Crowell loan was removed to the Crocker National Bank. Hudson and Giffen, who had been conducting the business of the bank under national charter, were unfamiliar with the requirements of the State Bank Act. Anticipating that they would become Manager and Assistant Manager of the Sanger Branch of the Valley Bank, they were told by the officers of the Valley Bank that their loans would not be eligible for transfer and they were advised to rewrite the loans in other names. Acting on this advice the E. R. Hudson note of \$4,600 was replaced on January 8, 1923, by a note signed by his father, J. M. Hudson, for like amount; similarly the note of R. E. Giffen was replaced on January 9, 1923, by a new note signed by J. T. Clark. These dummy notes, signed by J. M. Hudson and J. T. Clark, were included in the assets purchased by the Valley Bank on February 3, 1923. They were not reported to the Superintendent of Banks as subject to the limitations of section 83, but rather were concealed by the executive officers.

At a meeting of the directors of the Valley Bank held on December 19, 1922, at which all directors, excepting C. R. Morton, were present the following resolutions, relative to the proposed purchase of the First National Bank of Sanger and W. D. Mitchell's interest therein, were adopted by the affirmative vote of all present:

Thereupon the following resolution having been duly introduced was unanimously adopted:

"Be it resolved, That the Board of Directors of this corporation do and hereby does recommend to the stockholders the purchase by this corporation of the First National Bank of Sanger, and to pay therefor a sum of money amounting to the book value of the present outstanding stock of said corporation."

Thereupon the following resolution having been duly introduced was unanimously adopted:

"Be it resolved, That whereas this corporation is desirous of purchasing the First National Bank of Sanger; and

"WHEREAS, W. D. Mitchell does own the major portion of the stock thereof, and does control said institution; now, therefore,

"Be it resolved, In consideration of said W. D. Mitchell's obtaining a sale of said First National Bank of Sanger to this corporation, that this corporation employ said W. D. Mitchell as general manager of this corporation, including home office and all branches thereof, for a period of five years at a salary of twenty-five thousand dollars per annum, payable in monthly installments, said installments to commence in January, 1923, and payable each and every month thereafter to and including December, 1927, and the president and secretary hereof are duly authorized and directed to enter into such contract for and on behalf of this corporation with said W. D. Mitchell, and to do and perform any and all acts necessary for the consummation of this resolution. It being understood that the sale of said First National Bank of Sanger to this corporation shall be on the same basis as the sale of the other branches now owned and operated by this corporation was made. That upon the completion of the

purchase and sale agreement between the First National Bank of Sanger and this corporation, the consideration for said employment shall be complete.

"The above salary to include compensation of said W. D. Mitchell as President of this bank so long as he retains said position and during the said five years."

At the directors' meeting held on February 1, 1923, at which all directors were present with the exception of C. R. Morton, Henry Ross and Ivan C. McIndoo, an attempt was made to whitewash the action taken on December 19th, as above quoted, and the following resolutions were adopted by the affirmative vote of all present:

Thereupon, the following resolution having been duly introduced, was unanimously adopted:

"Be it resolved, That the resolution passed by this corporation at a special meeting of the Board of Directors on December 19, 1922, wherein W. D. Mitchell, in consideration of obtaining the sale of the First National Bank of Sanger to this corporation, was employed as general manager of this corporation, at a salary of \$25,000 a year for five years, be and hereby is rescinded, annulled and set aside."

Thereupon, the following resolution having been duly introduced, was unanimously adopted:

"Be it resolved, That whereas it appears upon the minutes of the Board of Directors of this corporation, at page 158 thereof, that a resolution was adopted to pay W. D. Mitchell a salary of \$25,000 a year for five years in consideration of the obtaining of the sale of the First National Bank of Sanger to this corporation; and

WHEREAS, Said resolution was improperly drawn through mistake of the secretary of this corporation; and

WHEREAS, It was never resolved by the directors of this corporation that said W. D. Mitchell should receive any increase in salary in consideration for obtaining the sale of the First National Bank of Sanger to this corporation; now, therefore,

Be it resolved, That said resolution as it appears upon the minutes of this corporation, be stricken from the minutes."

8. Organization of Valley Holding Company. The Valley Holding Company was organized in March, 1923, to operate a bond business and to work out charged-off loans and foreclosures on real estate by the Valley Bank. This company was organized by the executive committee of the Valley Bank, which was composed of Directors Mitchell, McIndoo, Sayre, Say and Ross, the first four being officers as well. The manner in which the capital was obtained for Valley Holding Company was by diversion and misappropriation of funds of the Valley Bank and was as follows: At the time of the purchase of the two Monterey banks, 1000 shares of the capital stock of the Valley Bank was sold to the Monterey stockholders at \$150 per share, after first having been "sold" to the executive committee for \$120 per share. A stock certificate for the stock was issued to the members of the executive committee on May 19, 1923, and the very same day transfers of the stock were made to the various stockholders who had purchased the stock at Monterey on the misrepresentation that it had a book value of \$150 when as a matter of fact its book value was approximately \$122. The "sale" to the executive committee was fictitious and an attempt to conceal the nature of the transaction. From the proceeds of the sale of the 1000 shares of stock to the Monterey stockholders, \$100,000 was added to the capital of the savings department, \$20,000 was credited illegally to undivided profits, commercial department (see illegal dividends), and the remaining \$30,000 was misappropriated to capitalize the Valley Holding Company, in which the stock was held by the executive committee as trustees for the stockholders of the Valley Bank. Not only was the \$20,000 credited to undivided profits unlawfully so credited, but the diversion of \$30,000 to the Valley Holding

Company from the capital paid in by the Monterey stockholders was an illegal diversion of the capital of the Valley Bank. This transaction was an illegal withdrawal of the capital of Valley Bank under section 560 of the Penal Code and was also an illegal abstraction or misapplication of funds and property of the bank under the provisions of section 561a of the Penal Code. In addition to this, of course, it was the perpetration of a gross fraud upon all of the Monterey stockholders, and resulted in a loss by reason of the squandering of the funds of the Valley Holding Company after their misappropriation.

Results of Operations, Valley Holding Company.

Losses—

Note of L. Baker and S. E. Whiting-----		\$200 00
Bills payable in re E. F. Sims' note for stock in National Bank of Bakersfield-----		26,628 60
Purchase of 17 shares the Valley Bank stock given to R. F. Barnett as a bonus-----		2,500 00
Interest paid during examination of November 13, 1923, on note of E. A. Brown and S. E. Whiting in the Valley Bank secured by stock of the First National Bank of Kingsburg-----		2,031 12
Total losses-----		\$31,359 72
Profits from operations-----	\$1,558 78	
Less interest paid-----	\$811 47	
Normal expense-----	79 84	
	\$91 31	
		667 47
Net loss May 23, 1923, to June 30, 1925-----		\$30,692 25

9. Loans to Valley Holding Company. The Valley Bank made two loans to the Valley Holding Company aggregating \$9,588.57. One loan of \$5,000 represented the Valley Bank's subscription to the Sun-Maid Raisin Association bonds. The other loan of \$4,588.57 represents other real estate taken over with the Monterey Bank. This company was affiliated with the Valley Bank in the manner above set forth and was a corporation in which each of the directors of the Valley Bank was interested, and the making of the loans was legally impossible, because no interested director can vote or participate in the action of the board on the loan under section 83 of the Bank Act. The State Banking Department on October 23, 1923, upon inquiry by the Valley Bank through C. I. Dennis, Trust Officer, had advised the Valley Bank that the making of loans to Valley Holding Company in either commercial or savings department would be impossible owing to the identity of the constituency of the two corporations. These loans were made in violation of section 83 of the Bank Act and were not reported as required by law. The law makes any officer, director or employee of a bank who abstracts or who wilfully misapplies any of the money, funds or property of the bank, or who wilfully misapplies its credit, guilty of a felony. (Penal Code, section 561a.)

10. Illegal declaration of dividends. Dividend No. 2 of the Valley Bank was paid on July 2, 1923, amounting to \$42,170, pursuant to resolution of the board of directors passed at a meeting on June 7, 1923, ordering a dividend of 5 per cent on the issued capital stock to stockholders of record June 30, 1923, out of the net earnings of the corporation for the six months ending June 30, 1923. Nothing was

transferred from undivided profits to surplus before declaration of this dividend as required by section 21 of the Bank Act.

Section 21 of the Bank Act provides and the general law of the state is that dividends may be paid only from the profits of the bank. Although this dividend of \$42,170 was paid on July 2, 1923, the fifth semiannual report of the cashier of the bank, as well as the report of earnings and dividends of the Valley Bank for the six months period ending June 30, 1923, filed with the Superintendent of Banks, shows that the dividend not only was not paid from profits, but that there were no profits and on the contrary an actual loss was sustained by the bank during the six months ending June 30, 1923. The semiannual report of the cashier of the Valley Bank, covering that period, showed a net loss of \$5,499.46. The report of earnings and dividends to the Superintendent of Banks for the same period showed a net loss of \$15,499.46. The difference between the two figures probably represented the \$10,000 charged to undivided profits on April 23, 1923, for Western Group Securities Company stock illegally purchased by the Valley Bank in the Monterey Bank purchase, contrary to specific instructions by the State Banking Department in letter of April 18, 1923. The actual loss was even greater because salaries, amounting to \$4,837.38, due on June 30, 1923, were not paid until July 2, 1923. See false statement as to earnings, next following. The report of earnings and dividends for the six months ending June 30, 1923, referred to above, was subscribed and sworn to by W. H. Say, Vice President, and Montfort K. Crowell, Cashier, before Florence E. Balden, Notary Public, on July 14, 1923. It was not received by the State Banking Department until July 16, 1923, two weeks after the date of the dividend disbursement.

The declaration of this illegal dividend involves every director who voted for it. Section 560 of the Penal Code provides that every director who concurs in any vote or act of the directors by which it is intended to make any dividend, except from the surplus profits arising from the business of the corporation, and in the cases and manner allowed by law, is guilty of a misdemeanor. The declaration of the dividend also involves directors not present at the meeting. Section 570 of the Penal Code provides that every director, although not present at a meeting of the directors at which any act, proceeding or omission of such directors in violation of the chapter in which section 560 occurs, is deemed to have concurred therein if the facts constituting such violation appear on the records or minutes of the proceedings of the board of directors and he remains a director of the company for six months thereafter and does not within that time cause, or in writing require, his dissent from such illegality to be entered in the minutes of the directors. No director of the Valley Bank caused his dissent from the action in declaring this dividend to be entered on the minutes of the board within six months or at any time.

It may be noted in this connection, that the undivided profits account of the Valley Bank prior to this dividend had been illegally augmented by the sum of \$20,000 received from the premiums paid by the Monterey stockholders for their stock in the Valley Bank, as will more fully appear from the discussion of organization of the Valley Holding Company. It is the settled law of this state that the

entire proceeds of the sale of capital stock, even when sold above par, are part of the capital assets or capital stock; and where money is received as premiums above the par value of stock sold, it is a part of the capital stock and not surplus profits, hence dividends can not be paid from such money. (*Merchants and Insurers Reporting Company vs. Schroeder*, 39 Cal. App. 226.) Not only was this declaration of dividends to stockholders illegal, therefore, but the action constituted a gross fraud upon the Monterey stockholders.

11. False statements as to earnings. Salaries to employees of the Valley Bank were regularly paid at the middle and close of each month. The entry for salaries, however, was made on other dates on three occasions, to wit: April 2, 1923, covering salaries from March 15 to March 31, 1923, of \$4,738.24; July 2, 1923, covering salaries from June 15 to June 30, 1923, of \$4,637.38; and January 2, 1924, covering salaries from December 16 to December 31, 1923, of \$5,540.51. Had the entries of July 2, 1923, and January 2, 1924, been made at the close of the preceding month's business as was regularly done, and should have been done, the amounts would have shown as deductions in the reports of earnings and dividends made to the State Banking Department under oath on June 30, 1923, and December 31, 1923. The entries therefore, constitute false entries under the provisions of section 563a of the Penal Code and the reports constitute false reports under the provisions of the same section.

12. Investment in stock of First National Bank of Kingsburg. This transaction is very similar to the transaction with the National Bank of Bakersfield, and represents the purchase of the control of the First National Bank of Kingsburg. This transaction appeared in the Valley Bank in the form of a dummy loan to E. A. Brown, who was a former associate of S. E. Whiting, who acted as the agent of the officers and directors of the Valley Bank in purchasing stock of the National Bank of Bakersfield. In the commercial department, the Valley Bank loaned \$15,500 upon 634 $\frac{2}{3}$ shares of the First National Bank of Kingsburg, and in its savings department it loaned \$12,500, secured by 500 shares of the First National Bank of Kingsburg. These shares had a par value of \$25 and there were outstanding at the time 3000 shares of said stock. The transaction was primarily a violation of section 44 which provides that no bank shall make a loan secured by the stock of another bank, if by making such loan the total stock of such other bank held by the loaning bank as collateral will exceed in the aggregate 25 per cent of the capital stock of such other bank. In this case the stock collateralizing these dummy loans to E. A. Brown represented more than one-half of the capital stock of the First National Bank of Kingsburg. In the second place, the Valley Bank loaned the full purchase price and value of the stock and the loans were excess loans. In the case of the loan in the commercial department, this was a violation of section 80 of the Bank Act, and in the case of the loan in the savings department was a violation of section 67 of the Bank Act. The notes were illegal and improper assets of the Valley Bank and the making of the loans constituted a misapplication of the funds of the Valley Bank within the meaning of section 561a of the Penal Code.

There was in existence a written contract, which was at one time seen by Mr. J. E. Fickett, executed between Ivan C. McIndoo, Vice

President of the Valley Bank, E. A. Brown and S. E. Whiting, providing that each was to assume one-third of the liability on these loans and to share equally in any profits resulting from the sale of the bank's stock collateral. This would make Ivan C. McIndoo criminally responsible under both section 83 and section 65 of the Bank Act.

13. Overdrafts, W. D. Mitchell. Section 39 of the Bank Act and 561 of the Penal Code provide that any officer, director or employee of a bank who knowingly overdraws his account with such bank and thereby obtains money, notes or funds of any such bank is guilty of a felony.

In the Valley Bank, as is the custom generally, checks that overdraw depositors' accounts were not paid until the overdraft had first received the approval of an officer of the bank. In this situation it was not possible for overdrafts of officers, who are readily available, to have been created without their knowledge. In the report of the directors' examination of March 22, 1922, the statement is made that all checks overdrawing accounts were referred to proper officers before being honored.

W. D. Mitchell, while President and a Director of the Valley Bank, overdraw his personal accounts at the bank on many occasions for amounts ranging up as high as \$3,500. His overdrafts were continuous over considerable periods of time. As noted above, each such overdraft constituted violations of section 39 of the Bank Act and 561 of the Penal Code, the penalty for which is felony.

14. Overdrafts, Ivan C. McIndoo. While a Vice President and Director of the Valley Bank, Ivan C. McIndoo overdraw his account at the bank on numerous occasions over a period from June, 1921, to January, 1924. On August 27, 1923, his account was overdrawn \$1,328.01. These overdrafts constitute felonies under section 39 of the Bank Act and 561 of the Penal Code.

15. Overdrafts, W. H. Say. While a Vice President and Director of the Valley Bank, W. H. Say overdraw his account in the Valley Bank on numerous occasions, the last overdraft being one of \$268.93 on April 19, 1923. Same criticism as above.

16. Overdrafts, Henry Ross. While a Director of the Valley Bank, Henry Ross overdraw his account with that bank in February, March and December, 1923, for small amounts. Same criticism as above.

17. Overdrafts, M. K. Crowell. From December 4 to December 10, inclusive, 1923, the account of Cashier M. K. Crowell was overdrawn, in variable amounts. On December 10th, Cashier Crowell covered the overdraft by depositing to his personal account funds transmitted to him by C. H. Claugie for the express purpose of buying stock in the Valley Bank from the next available offering. In the presence of Director Say, Chief Examiner Wingate cautioned Cashier Crowell against transgressions of this sort, and the promise was made that the \$1,000 would immediately be made good. This is also shown by a memorandum by Chief Examiner Wingate hereby attached, made a part hereof and marked Exhibit 28.

On many other dates in the years 1921, 1922, 1923 and 1924 the account of Cashier Crowell with the Valley Bank was overdrawn. Each such overdraft constituted an offense under section 39 of the Bank Act and 561 of the Penal Code, punishable as a felony.

18. Overdrafts, M. P. Hall. On many occasions during 1921, 1922, 1923 and 1924, M. P. Hall, Assistant Cashier of the Valley Bank, overdrew his account in that bank, the last overdraft occurring on January 31, 1924. The offense and penalty are the same as in the cases above noted.

19. S. A. Mitchell note \$8,000. This is a dummy note, the loan having been made for the benefit of the J. Ed. Mitchell Estate in which S. A. Mitchell, the widow, had a three-quarter and W. D. Mitchell, the brother, a one-quarter interest. The loan originated in the First National Bank of Sanger, \$4,000 of it running under the name of S. A. Mitchell since December, 1921. A \$5,000 loan was granted by same bank in the name of "J. Ed. Mitchell Estate, W. D. Mitchell, Exec." on September 20, 1922. On January 8, 1923, \$1,000 was paid on the account and the balance of the two notes combined into the dummy note of \$8,000 in the name of S. A. Mitchell. This note was passed to the Valley Bank when that bank purchased the First National Bank of Sanger. It has been renewed several times and the obligation is now evidenced by her note of \$8,000 dated January 6, 1924, which has been reduced to judgment.

The original loans were not authorized by court. They were clearly for the benefit of W. D. Mitchell. The renewal of the note in the Valley Bank constitutes a violation of section 83 of the Bank Act, the penalty for which is felony.

20. Loan of \$22,500 to William McIndoo. A loan was made to William McIndoo dated October 22, 1923, due in six months, for \$22,500. William McIndoo is the father of Ivan C. McIndoo, a Director and Vice President and member of the executive committee of the Valley Bank. The note was made out by William McIndoo in the presence of Ivan McIndoo and Mr. Antone Decker, note teller, at the Fresno office of the Valley Bank. At the time, Ivan McIndoo himself wrote a deposit ticket depositing the funds to his own account. This note was on the same date forwarded to the Monterey Branch, accompanied by a letter of instructions written by Cashier Crowell advising the Monterey Branch office to place it in their note file. The note was transmitted to the Monterey Branch for the purpose of concealing the character of the loan. The loan was made directly for the use of Director McIndoo, and was a dummy loan to him. Director McIndoo also voted approval of the loan. The personal account of Director McIndoo, prior to October 22, 1923, had steadily dwindled to a balance of \$476.93 upon that date prior to the credit of the \$22,500. No large amounts were transferred from the account thereafter, which is proof that the funds were borrowed for his own personal use. The making of this loan was a clear violation of section 83 of the Bank Act. The loan was not reported to the Superintendent of Banks as required by section 83. Section 83 of the Bank Act provides that no loan shall be made for himself or his agent or partner of another, directly or indirectly, to any officer of any commercial bank by such bank or on the endorsement, surety or guarantee of any such officer. Section 83 further provides that any officer, director, agent or employee of a commercial bank who knowingly procures a loan from such commercial bank contrary to the provisions of that section, shall be guilty of a felony.

Section 561a of the Penal Code provides that any officer, director, employee or agent of any bank who extracts or wilfully applies any of the money, funds or property of such bank or wilfully applies its credit is guilty of a felony.

21. Loans to C. H. Glaugie. The Valley Bank, through the Sanger Branch, made loans to C. H. Glaugie which aggregated \$4,300 on the date of the annual examination in November, 1923. On December 7, 1923, another loan was made to C. H. Glaugie. The proceeds of all these loans were credited to the account of W. D. Mitchell, President of the Valley Bank, on account of the W. D. Mitchell Ranch. The borrower was employed on a salary by W. D. Mitchell, with full power of attorney to handle all Mitchell's ranch operations in the vicinity of Sanger, and the proceeds of the loans were used in financing the operations of the W. D. Mitchell Ranch. The notes were supported by a financial statement given by Glaugie, which included ranch products such as raisins, dried fruits, sheep, etc., all apparently the property of W. D. Mitchell and not belonging to C. H. Glaugie. The so-called financial statement was given solely for the purpose of concealing the true state of facts. Investigation in December, 1923, by Chief Examiner Wingate corroborated these facts. This appears from his memorandum attached hereto and made a part hereof, marked Exhibit 28.

These loans were directly for the benefit of the President of the Valley Bank and obtained in violation of section 83 of the Bank Act. They were not reported to the Superintendent of Banks as required by section 83 of the Bank Act. Section 83 expressly prohibits loans directly or indirectly to any officer of a commercial bank, and provides that any officer who knowingly procures a loan from such commercial bank contrary to the provisions of the section should be guilty of a felony. It would appear that all directors concurring in the vote by which the loan was made are criminally involved under section 561d of the Penal Code.

22. Loans to T. F. Saunders. Loans to T. F. Saunders aggregating \$10,236.90 were held by the Valley Bank on November 13, 1923, and appear to be dummy loans taken in workout of indebtedness of R. C. Bigelow. In addition, there was a \$2,500 loan to Riverside Vineyard Company, endorsed by T. F. Saunders. Saunders was confidential secretary to President Mitchell and was employed by the Valley Bank at a salary of \$500 per month. These loans were obtained and made in violation of section 83 of the Bank Act and were not reported as required by law.

23. Loan to A. P. McMillan. The Valley Bank loaned to A. P. McMillan and wife \$15,000 on May 10, 1920, there being no financial statement to support the loan. There was no reason for continuing this loan in the bank except the fact that McMillan was negotiating with the Mitchell and Virden Lumber Company to operate gravel beds located on their Sonoma County property. This loan was therefore connected with the Mitchell and Virden Lumber Company operations of President W. D. Mitchell and its continuance, therefore, was of personal interest to him. Loan is now classed a loss.

24. Loans to Eric Larsen. The Valley Bank on November 24, 1922, loaned \$50,000 to Eric Larsen and on January 9, 1923, loaned \$6,875 to Christine Larsen, his wife. The borrower was an unsuccessful wheat

farmer, operating property subject to a very heavy mortgage. Some time prior to the making of the Larsen loan, a private detective was sent to investigate Mr. Larsen and his affairs. His report which was returned to Jap E. Mitchell, who was one of the stockholders of the Valley Bank, holding 100 shares, was very unfavorable to Mr. Larsen and showed him to be a very undesirable risk. In the face of this report, however, the loan to Larsen was made.

Upon making application to the Valley Bank for the loan, he was told that it would be necessary for him to see Jap Mitchell. He was told by Jap Mitchell that he could secure a loan of \$50,000 for him but that it would be necessary for him to be paid a commission of \$5,000. Larsen agreed to this and Jap Mitchell then sent Larsen back to W. D. Mitchell, President of the Valley Bank, and the loan was made by the Valley Bank. The balance of \$45,000 was placed to the credit of an account in the Valley Bank which was under the control of Jap Mitchell, for the reason that it was to be drawn out only on a budget system basis in order to insure that all of the money went into the crop. During the month of February following the date of the loan, it became evident that the February budget was insufficient to meet that month's requirement and Larsen asked Jap Mitchell for a release of part of the March budget. This was refused until he paid Jap Mitchell \$500 for this service. The same performance was repeated in June, at which time in order to release the moneys of the subsequent month it was necessary to pay Jap Mitchell \$1,000. At some point during this period, Jap Mitchell claimed that he was entitled to a salary for supervising the account and insisted that he receive \$150 per month for a term of twelve months, and was accordingly paid the sum of \$1,800 under that arrangement. After the crop was harvested and the grain was delivered to the Deacon Warehouse Company and before the company made returns to the bank, Jap Mitchell demanded and received a commission of \$1,250 for the sale of the grain.

With utter disregard for the great risk involved, the Valley Bank made additional advances to Eric Larsen. On the balance sheet and general ledger an item of \$20,000 under the caption "suspense account" was entered on June 16, 1923. The item is evidenced by a debit tag as follows:

Debit suspense. Larsen Mitchell Securities Protection Account. M. P. Hall, Trustee. M. P. Hall or Mr. Chapin will sign. For harvesting to protect Larsen lease Tulare Lake and for harvesting expenses to protect crop mortgage held by the Valley Bank. Date 6-16-23 \$20,000.

An offsetting credit was made on the same date to a ledger account under the caption "M. P. Hall, Trustee—\$20,000." As stated in the debit tag, the funds were used in harvesting the crops of Eric Larsen grown on the Larsen lease at Tulare Lake.

This suspense item, known by the officers to be subject to severe criticism, was concealed in the called report of June 30, 1923. This was accomplished by omitting to report the account and adding the amount to loans and discounts for the sake of a balance. It is a false and untrue entry in a report of condition to the Superintendent of Banks with wilful intent to evade the facts, under section 563a of the Penal Code. The called report bore an affidavit to the effect that the signers had personal knowledge of the matters contained therein, and that the

report of condition and schedules pertaining thereto was true to the best of their knowledge and belief. This was signed and sworn to by W. H. Say, Vice President, and Montfort K. Crowell, Cashier. The said called report was published in the Fresno *Bee* in the issue of July 12, 1923.

The loans to Eric Larsen were in excess on June 30, 1923, of the legal amount which the Valley Bank might loan to one borrower, under the provisions of section 80 of the Bank Act. Jap E. Mitchell and M. H. Elliget were interested with Larsen in this lease, and M. P. Hall, who acted as trustee, was an officer of the Valley Bank.

Under date of July 16, 1923, Cashier Crowell asked permission of the Superintendent of Banks to grant this latter extension of credit of \$20,000 to Eric Larsen. The Superintendent of Banks on July 18, 1923, replied that it would not be possible to grant the permission desired, and on July 23, 1923, Crowell again wrote the department stating that the additional loan would not be necessary as funds had been received from sale of crop. Nevertheless, the loan had been made and charged to "Suspense account" instead of to "Loans and discounts" a full month before permission was asked. It was recognized as an illegal loan, as shown by the letter of Crowell and by the debit tag itself and by the wilful concealment of the item in the called report.

25. Loans to E. R. Mitchell. A large amount of unsecured credit was granted to E. R. Mitchell, the father of Jap Mitchell, the unpaid balance of which, viz. \$11,075, is now listed as a loss. These were dummy loans made for the benefit of Eric Larsen. Direct loans to the latter had reached the limit permitted under section 80 of the Bank Act. See Eric Larsen loans above. The Valley Bank also loaned E. R. Mitchell \$6,000 on 240 acres of alkali land with no water rights. The land is appraised at only \$5,000.

26. Loans to Jap E. Mitchell. Some of the activities of Jap E. Mitchell in connection with the Valley Bank are discussed under the Eric Larsen loans above. His close affiliation with W. D. Mitchell was there noted. In addition the Valley Bank made extensive loans to Jap E. Mitchell himself, the unsecured loans amounting to \$32,880. On one of these loans \$10,165.45 has been paid and the entire balance of the loans is considered very doubtful. In addition to the loans to Jap E. Mitchell in the commercial department, the Valley Bank loaned large sums to Jap E. Mitchell in the savings department on security of real estate. These latter loans aggregate \$37,800, of which only \$4,000 is considered good, \$3,500 a loss and the balance doubtful.

27. Loans to Ambrose and Frank Blakeley. These borrowers were Tulare Lake grain ranchers, buying 2200 acres under contract from Eric Larsen. (See above.) The unpaid balance of loans and discounts of these borrowers amounts to \$40,215.56 which amount is listed as a loss at this time. Included in this amount are four notes, aggregating \$15,450 given by them to Mitchell and Virden Lumber Company in payment for capital stock and endorsed and discounted by that company. The Larsen indebtedness was assumed by Ambrose Blakeley under the terms of the contract by which he purchased the Larsen land. This contract was arranged for by Jap E. Mitchell who charged a fee of \$12,000 for that service, the money to be paid out of collections under the contract.

28. Salaries to Executive Committee. The executive committee of the Valley Bank consisted of President, W. D. Mitchell, Vice President, Chase H. Sayre, Vice President, W. H. Say, Vice President, Ivan C. McIndoo and Henry Ross, all of whom were directors of the Valley Bank. This executive committee, without authorization from the board of directors, voted themselves a salary of \$100 per week to each member of the executive committee except the President, and Vice President W. H. Say. On May 16, 1923, the executive committee voted a salary to W. H. Say of \$500 per month as appraiser for the Valley Bank. "This compensation not to include fees charged for appraising city or county loans, but to include Mr. Say's salary as a member of the executive committee." These sums were paid to the executive committee from June 2, 1923, to January 1, 1924. The members of the executive committee voted themselves this money and accepted the money from a bank which was not earning dividends, and, from whose own statement, had operated for the six months prior to June 30, 1923, at a loss. The action appears neither in the minutes of the directors nor of the executive committee. Each member of the executive committee being interested in the matter would have been disqualified by law from voting upon the matter, even if it had been passed upon by the board of directors. The diversion of funds was without authority or ratification of the board of directors. Section 561a of the Penal Code provides that any officer, director, employee or agent of any bank who abstracts or wilfully misapplies any of the money, funds or property of such bank, or wilfully misapplies its credit, is guilty of a felony.

29. Commissions to W. H. Say on loans made by the Valley Bank. Mr. W. H. Say was a Director, Vice President and member of the executive committee of the Valley Bank and as such was one of its loaning officers. He likewise acted as appraiser for the Valley Bank of property securing loans and as such received compensation in addition to his compensation as an officer of the bank. Mr. Say on numerous occasions collected and deposited to his account commissions upon loans made by the Valley Bank, loans approved by him as an officer and director and member of the executive committee of the Valley Bank and the security for which loans he himself had appraised. No more vicious practice can be indulged in any bank than that of officers soliciting and accepting commissions upon loans made by such bank. We have the documentary proof of the acceptance by W. H. Say of commissions on loans in numerous instances. Section 39 of the Bank Act and section 561 of the Penal Code provide that any officer, director, agent, teller, clerk or employee of any bank who asks for, receives, or consents or agrees to receive, any commission, emolument, gratuity or reward, or any promise of any commission, emolument, gratuity or reward, or any money, property or thing of value or of personal advantage for procuring or endeavoring to procure for any person, firm or corporation, any loan from any such bank is guilty of a felony.

30. Commissions to M. P. Hall on loans made by the Valley Bank. Mr. M. P. Hall was assistant cashier of the Valley Bank and one of its loaning officers. We have evidence of instances in which Hall accepted commissions on loans made by the Valley Bank. The receipt or

acceptance of commissions on loans is punished under section 39 of the Bank Act and section 561 of the Penal Code as a felony.

31. Receipt of dividends by Mitchell and McIndoo upon stock sold to Coalinga stockholders. On December 7, 1922, the directors declared a dividend of 5 per cent on the issued capital stock of the Valley Bank to be paid on December 22, 1922, to stockholders of record December 20, 1922, out of the net earnings of the corporation for the six months ending December 31, 1922. Under date of December 19, 1922, 1000 shares of treasury stock were issued and the funds apportioned as follows: 250 shares, commercial department, capital \$25,000; to undivided profits \$12,000; 750 shares savings department, capital \$75,000; to undivided profits \$36,000, making a total of 1000 shares at \$148 per share or \$148,000. From December 1, 1922, to December 8, 1922, 247 shares were sold directly to Coalinga stockholders and 753 shares were issued to W. D. Mitchell and Ivan C. McIndoo, 371 shares to McIndoo and 382 shares to Mitchell. All the certificates were dated December 1, 1922. Also as of December 1, 1922, there were sold to Coalinga stockholders 113 shares of stock standing in the name of Ivan C. McIndoo covered by certificate No. 433. The stock issued to Ivan C. McIndoo and W. D. Mitchell as of December 1, 1922, was sold, chiefly to Coalinga stockholders, in the early part of 1923. Upon this stock thus transferred to Ivan C. McIndoo and W. D. Mitchell out of the treasury stock issued December 19, 1922, McIndoo and Mitchell received as a dividend on December 22, 1922, because they held the stock of record on December 20, 1922, the sum of \$3,765. This stock was resold by Mitchell and McIndoo at \$150 a share, or a profit of \$2 per share on the 753 shares issued to them, in addition to the \$5 dividend received by them. This additional \$1,506 makes a grand total of \$5,271 extracted by this manipulation. In other words, Mitchell and McIndoo by reason of their positions had this stock issued to them to receive this unearned dividend and to make a profit from the Coalinga purchasers.

32. The Industrial Bank, Fresno. Illegal write-up of furniture and fixtures, after purchase by the Valley Bank, to provide funds paid to John Miscovich without authorization of the board of directors, purported and believed to be commission allowed for negotiating sale of said The Industrial Bank of Fresno.

In the purchase and sale agreement entered into under date of May 2, 1923, by and between The Industrial Bank, Fresno, and the Valley Bank of Fresno, the latter agreed to purchase the assets and assume the liabilities of the former for an agreed purchase price of \$35,06, that being the difference between the book values of the assets purchased and liabilities assumed.

Assets purchased	\$410,622 41
Liabilities assumed	410,587 35
Cash paid	\$35 06

Banking equipment, including premises, vaults and fixtures, was listed in the said agreement of purchase and sale at an asset value of \$50,000. This represented a write-up before purchase of \$25,947.44,

since the accounts affected stood in the books of The Industrial Bank on May 2, 1923, as follows:

Bank premises -----	\$19,599 17
Furniture and fixtures-----	3,833 89
Safe deposit vaults-----	619 50
	<hr/>
Write-up -----	\$24,052 56
	25,947 44
	<hr/>
Purchase and sale price-----	\$50,000 00

The take-over occurred at the close of business on May 22, 1923. Entries were made on the books of the Valley Bank on May 24, 1923, the accounts under discussion showing increases as follows:

Bank premises -----	\$50,000 00
Vaults -----	500 00
Furniture -----	50 00
Fixtures -----	500 00
Office appliances -----	1,450 00
	<hr/>
	\$52,500 00
Purchase and sale price-----	50,000 00
	<hr/>
Illegal write-up after purchase-----	\$2,500 00

This write-up was made in direct violation of that part of section 45 of the Bank Act which reads as follows:

nor shall any bank, except with the previous written consent of the superintendent of banks, enter or at any time carry on its books any of its assets at a valuation exceeding its actual cost to such bank.

It also constitutes false entries in the books of the bank, punishable as a felony under section 563a of the Penal Code. It is not to be doubted that these false entries were made at the direction of President W. D. Mitchell. Otherwise there was no occasion for Andres, who is considered to have been a very competent clerk, to have made them. It is believed that acts of this sort weighed heavily on the mind of J. E. Andres and prompted his suicide on the morning of December 26, 1923.

Under date of May 25, 1923, a cashier's check, No. 7611, for \$2,500 was issued in disbursement of the funds derived from this illegal appreciation. This check was drawn payable to "Ourselves" and endorsed:

Pay to the order of John Miscovich, the Valley Bank, by J. E. Andres,
Assistant Cashier.

This disbursement, made without authorization of the board of directors, constituted a misappropriation of funds obtained fraudulently through false entries on the books of the Valley Bank which is an offense, cited in section 561a of the Penal Code, punishable as a felony.

33. False reports and statements. The California Bank Act aims to surround the depositor with certain safeguards and assurances of sound banking and upon these safeguards and assurances the confidence of the public in our institutions is maintained. Prominent among these provisions are the called reports and other reports rendered to the Superintendent of Banks and the published reports of condition made in conformity with the provisions of section 130, 130a, 131 and 132 of the Bank Act. The call for such reports is made at least

four times a year, coincident with the call for report made on national banks by the Comptroller of the Currency.

The importance of the called reports and other reports published and rendered to the Superintendent of Banks is not to be underestimated. They come at frequent periods and it is intended that by means of such reports the office of the superintendent may be kept in sufficiently close touch with the trend of affairs in our state banks during the period between examinations. That the strictest integrity be maintained in the statements made in such reports is of the highest importance. The correctness of the statements made in called and other reports appears to have been of no concern whatsoever to the executive officers of the Valley Bank, regardless of the fact that under oath they made affidavit to the effect that they possessed a personal knowledge of all matters contained in such reports and that "every allegation, statement, matter and thing therein contained, is true to the best of their knowledge and belief." A vast number of offenses of this nature have been listed and appear in the report, prepared by Examiners Gregory and Davis, attached hereto, made a part hereof and marked Exhibit 34a. Many of the thirty-two topics, previously discussed in this section, were wilfully concealed by false statements in called reports and other reports. False statements of earnings were made, false statements regarding directors' examinations, and false statements regarding overdrafts of officers.

The called report of December 31, 1923, of the Valley Bank was subscribed and sworn to by W. D. Mitchell, President, and M. K. Crowell, Cashier. This called report stated that the directors' examination of the bank had been made on December 11, 1923, and the report of that examination was filed with the records of the bank on December 11, 1923. As a matter of fact the directors' examination, which was begun sometime around December 11, 1923, was never completed and the report of the examination was never signed by the directors supposed to make it, nor sworn to as required by section 139 of the Bank Act and was never in a condition to be filed and was never presented to the board of directors.

In called reports, the following form is provided: "Overdrafts to officers, directors and employees," with space provided for inserting the aggregate of such overdrafts on the date of the call for report. Invariably in the called reports of the Valley Bank, the answer to this inquiry was "none." In this regard false statements have been made in the following instances, to wit: in the called report of March 10, 1922, and in the called report of September 15, 1922. In each of these instances President Mitchell's account was overdrawn, although not reported, and in the second instance the account of Ivan C. McIndoo was also overdrawn and not reported.

From the number and nature of these false reports and statements it is obvious to anyone familiar with the facts that they were made wilfully, with intent to deceive and did deceive the Superintendent of Banks with regard to these specific matters. For example, the National Bank of Bakersfield transactions would never have gotten under way or been allowed to continue had not false reports been deliberately made with intent to deceive.

These false reports and false statements come within the terms of section 563a of the Penal Code and each and every act is punishable as a felony.

Many of the above set forth irregularities and illegalities are shown by the report of an examination of certain loans acquired by Bank of Italy and Pacific-Southwest Trust and Savings Bank from the Valley Bank, made by Examiners John M. Gregory and W. B. Davis of the State Banking Department, supplemental to the examination report of Examiners Sonne and McBride. This report of examination containing numerous exhibits is a part of the report of Examiners Sonne and McBride, and is attached hereto, made a part hereof and marked Exhibit 34a. Several of these matters are shown also by a letter from H. A. Savage to the Superintendent of Banks, the Bank of Italy and the Pacific-Southwest Trust and Savings Bank under date of April 2, 1925. A copy of this letter is attached hereto, made a part hereof and marked Exhibit 29.

III.

The foregoing consideration of many irregularities and illegalities existing in the Valley Bank in great part explains the serious condition in which the Valley Bank found itself in the latter part of 1923 and the early part of 1924, prior to its sale. The numerous illegal loans themselves run into an enormous sum, while the illegal practice of some of the loaning officers of the Valley Bank in accepting, if not soliciting or extorting, commissions upon loans made by the Valley Bank, is sufficient explanation of the general bad and doubtful character of the loans.

During the whole period under consideration, to wit, from November 13, 1923, to March 1, 1924, if not for some time prior to the commencement of that period, the circumstances existed and the Valley Bank was in the condition mentioned in section 136 of the Bank Act authorizing the Superintendent of Banks to take possession of the bank and liquidate it. That section provides:

Whenever it shall appear to the superintendent of banks that any bank has violated the provisions of its articles of incorporation or any law of this state, or is conducting its business in an unsafe or unauthorized manner, or if the capital of any bank is impaired, or if any bank shall refuse to submit its books, papers and concerns to the inspection of any examiner or if any officer thereof shall refuse to be examined upon oath touching the concerns of any such bank or if any bank shall suspend payment of its obligations, or if from any examination or report provided for by this act the superintendent of banks shall have reason to conclude that such bank is in an unsound or unsafe condition to transact the business for which it is organized, or that it is unsafe and inexpedient for it to continue business, or if any bank shall neglect or refuse to observe any order of the superintendent of banks specified in sections one hundred thirty-three or one hundred thirty-four of this act, the superintendent of banks may forthwith take possession of the property and business of such bank and retain such possession until such bank shall resume business or its affairs be finally liquidated as herein provided

It appeared from the examination of the Valley Bank that the bank had violated numerous laws of this state and was conducting its business in an unsafe and unauthorized manner, and that its capital was impaired to a serious extent. Upon the examination and report of that examination, as Superintendent of Banks, I had reason to conclude and did conclude that the bank was in an unsound and unsafe condition

to transact the business for which it was organized, and that it was unsafe and inexpedient for it to continue business, unless the condition of the bank and the unsafe and illegal practices were immediately corrected. These conditions existed on November 13, 1923, and continued to exist thereafter, and not only did the management of the Valley Bank not correct the conditions after demand of the Superintendent of Banks that they do so, but the conditions got steadily worse until a crisis was reached during the week preceding March 1, 1924, which caused me, in my discretion as Superintendent of Banks, to give the Valley Bank the alternative of removing bad and illegal paper or of selling to some other responsible bank or banks, or otherwise I would have and it would have been my duty to have taken possession of the property, business and assets of the Valley Bank in accordance with section 136 of the Bank Act and to have proceeded to liquidate the same according to law.

From the facts which have been discovered concerning the Valley Bank, it appears that the condition in which the Valley Bank found itself late in 1923 and early in 1924 was not a condition suddenly arising which could not be foreseen by the management, but was the direct and certain result of the bad management and illegal practices permitted by the directors of the Valley Bank to exist in their institution. That the Valley Bank had been in a declining condition for a year or more prior to the examination of November 13, 1923, clearly appears.

Continued growth or persistent loss in deposits over a period of time is an excellent index of the trend of condition of a bank. This trend is likewise a sure indication of the trend of public confidence in a banking institution. The fact that the Valley Bank was gradually losing ground during the whole of the year 1923 and was in acute distress in the early part of 1924, culminating in the latter part of February, 1924, is shown by the loss in deposits. At the same time the serious condition of the bank was accentuated by the over-loaned condition, which condition was recognized by the auditor of the Valley Bank as early as January, 1923, as will hereinafter appear.

In the year 1921, the year in which the Valley Bank was licensed, the bank closed the year with \$3,135,626.50 in deposits, of which \$752,838.13 had come to them by purchase of the Reedley Branch. In other words, there was a natural growth in deposits of \$2,382,788.37 for the year 1921. The growth in loans for that year was \$2,047,686.74, eliminating consideration of the \$655,130.48 of loans purchased from the Reedley bank. During the year 1922, there was a natural growth in deposits of but \$1,577,184.44, after deducting deposits purchased with the Selma, Biola, Coalinga and Kerman branches, amounting to \$2,644,595.64. During that year, however, there was a natural increase in loans of \$1,605,946.45 after deducting the \$1,585,069.77 in loans purchased that year from the said branches.

In the year 1923, after deducting the deposits acquired in the purchase of the Sanger, West Fresno and Monterey banks, there was a loss in deposits of \$708,449.70, while there was a natural growth in loans over the loans purchased with the Sanger, West Fresno and Monterey banks of \$1,447,311.06, that is a gross increase in loans amounting to double the loss in deposits. By reason of these facts alone, the Valley Bank in December, 1923, therefore, was in a badly

frozen condition, without considering the ultimate possible recovery from its paper. During the period from the beginning of the examination on November 13, 1923, up to the end of the year, there was a net loss in individual deposits amounting to about \$60,000.

From December 31, 1923, the gradual but large loss of deposits which had been going on for a year or more developed into a silent "clearing house run," through which the commercial deposits of depositors were drawn out at a very rapid rate. Although savings deposits, which are always the last to be affected, were drawn out more slowly, yet there was likewise a constant drain on the savings department. Between the thirty-first day of December, 1923, and February 7, 1924, the date on which the Valley Bank changed its management by deposing its President, W. D. Mitchell, and electing J. J. Graves, President and J. E. Fickett, Manager, the Valley Bank lost in commercial deposits \$691,246.68; in savings deposits \$167,934.20; in demand certificates of deposit \$15,988.22; and in time certificates of deposit \$56,885.41, or a total of \$932,054.51, while in these items and certified checks and cashier's checks, they had lost \$1,051,798.63. Despite the change in management and the attempt of the bank to stem the outward flow of deposits, between February 7 and February 24, 1924 (the latter being the date on which I called together the representatives of the Bank of Italy and Pacific-Southwest Trust and Savings Bank, for conference), there was a loss in commercial deposits of \$534,353.06; in savings deposits \$222,082.16; in time certificates of deposit \$9,567.42; and a gain in demand certificates of deposit of \$2,005.25; that is, there was a total loss in deposits of \$763,997.39. In the several days succeeding, until the purchase and sale agreements became effective, on March 1, 1924, there was a loss in these same items of deposits amounting to \$231,503.20.

To sum up: In the period from December 31, 1923, to March 1, 1924, the Valley Bank lost in commercial deposits \$1,329,525.04; in savings deposits \$507,535.16; in demand certificates of deposit \$14,059.39; and in time certificates of deposit \$76,445.51, or an aggregate loss in deposits in a period of two months of \$1,927,565.10. Attached hereto are tabulations of the deposit liabilities and loaning tendencies of the Valley Bank. The first of these shows the trend of deposit liabilities and loans, entitled "growth and expansion," and is made a part hereof marked Exhibit 30. The other entitled "summary of deposit liability" shows the trend in deposits from November 13, 1923, to March 1, 1924, and is made a part hereof and marked Exhibit 31.

A bank which is in the condition in which the Valley Bank found itself at the close of 1923, operating at a loss, in a frozen condition and in need of money to meet demands of depositors, invariably will make frantic attempts to get money from whatever source it may. The two most patronized sources are deposits of public money and loans from other banks. The former, of course, requires securities in form of high class state, county and municipal bonds, and by hypothecating these bonds destroys the secondary reserve of the bank. The latter form of borrowing is by hypothecation of paper acceptable to the loaning bank. Both of these means of meeting the demands of depositors were exhausted by the Valley Bank.

On October 1, 1923, the public deposits in the Valley Bank were but \$866,758.17. This amount was increased by December 15 to \$1,142,363.02. On January 7 it was \$1,293,785.22 and on February 19 was at the high mark of \$1,326,199.86. The Valley Bank thus succeeded in increasing its borrowing of public funds from October 1, 1923, to February 19, 1924, by \$460,000. In this connection it may be noted that practically all the available high class bonds owned by the Valley Bank were hypothecated to secure public deposits, thus withdrawing security from the individual depositors. The total of bonds of all kinds held on October 1, 1923, was \$1,699,480.21. On December 31, 1923, this figure was \$1,686,886.13. This amount increased necessarily to provide collateral for public funds and on January 24, 1924, was \$1,798,077.60. On February 7, 1924, it was \$1,742,288.55. In the latter part of the month of February when the public deposits commenced to be withdrawn, the total bonds held dropped to \$1,608,907.30 and on March 1, 1924, to \$1,496,497.67.

The Valley Bank likewise exhausted all its sources for borrowing. In the fall of 1923 the Valley Bank had been a heavy borrower from the Crocker National Bank of San Francisco, the greatest amount being \$672,455.86. The Crocker Bank, however, had reduced this amount to \$250,000 by the last part of December, 1923, and never increased it. This was a secured credit. The fact that the Valley Bank was never able to increase its borrowings with the Crocker Bank, although in dire need of money, would in itself seem to be potent evidence of the condition of the Valley Bank. If the Bank of Italy and Pacific-Southwest Trust & Savings Bank had not come forward and loaned money to the Valley Bank it could not have remained open much beyond the middle of February. When the Valley Bank changed its management on February 7, 1924, it was agreed that the Crocker National Bank, the Bank of Italy and the Pacific-Southwest Trust & Savings Bank would extend a secured credit of \$500,000 each. The Valley Bank was never at any time able to provide sufficient good paper to utilize this credit to the full extent. On February 9, 1924, the Bank of Italy loaned \$100,000 and the Pacific-Southwest \$75,000. On February 16, these loans amounted to \$100,000 each and by February 21, \$175,000 each. On February 23d it had increased to \$275,000 loaned by the Bank of Italy and \$250,000 by the Pacific-Southwest, this in addition to the \$250,000 already loaned by the Crocker National Bank. On February 26, 1923, this borrowing from the Bank of Italy had increased to \$325,000 and from the Pacific-Southwest to \$273,450; and on March 1st the total amount borrowed from the Bank of Italy amounted to \$366,000 and from the Pacific-Southwest Trust & Savings Bank, \$323,450, in addition to the \$250,000 which had been borrowed from the Crocker National Bank. This made a total of borrowed money on that date of \$939,450. The Crocker National Bank on this date held \$410,312.76 in paper as collateral for the loan while a less amount was held by the other two banks which each held \$55,000 in bonds as collateral for their larger loans.

The express purpose of these borrowings from the three banks was to furnish the Valley Bank with sufficient money to enable it to extend credit to its borrowers for crop purposes, to finance seasonal needs and to take care of moving the crop, but as an actual fact this money was

misapplied by the Valley Bank and was not used to serve this purpose at all but was used to meet the demands of depositors, as was the borrowing of public funds.

During the fall season of 1923, rediscounts of the Valley Bank with the Federal Reserve Bank had amounted to over a million dollars. When the harvest season was over, this amount was reduced to around \$500,000. The Valley Bank was at this time attempting to collect on its paper and good paper available for rediscount was being collected and rediscounts decreased. The collections on the paper of the Valley Bank during this period preceding March 1, 1924, was under \$600,000. When the withdrawals of deposits became acute, all possible paper was sent to the Federal Reserve Bank for rediscount purposes, but the paper of the Valley Bank available for rediscount purposes was insufficient to provide much more than \$500,000. The governor of the Federal Reserve Bank on February 20, 1924, advised me, that they had gone as far as they could go with the Valley Bank.

The Valley Bank's serious condition during the period preceding March 1, 1924, was strongly evidenced by the shortage in its reserves, that is in the minimum reserves required by law to be maintained against their deposit liabilities. The reserves of the bank were very low during December, 1923, and January, 1924, by reason of the withdrawals of deposits which had been under way for a long time, and were far short of the reserves required against reasonably anticipated withdrawals. On February 6, 1924, the minimum legal reserve became deficient and remained continuously deficient until March 1, 1924, the date of the sale of the bank. On February 21, the date on which I went to Fresno to consult with members of the Clearing House there with reference to allaying the uneasiness of the feeling of the public concerning the Valley Bank, and later on which day I summoned the representatives of the Bank of Italy and Pacific-Southwest to Fresno for a conference, the minimum legal reserves of the Valley Bank were short \$234,477 or a deficiency of 62 per cent. A fine was subsequently levied by the Federal Reserve Bank upon the Valley Bank for a net average deficiency in reserves of \$127,332 for the semimonthly period ending February 29, 1924.

The reserve position and overloaned condition of the Valley Bank was known to its officers early in the year 1923. A memorandum has been found in the papers of the Valley Bank in the handwriting of J. E. Andres, the auditor of the Valley Bank, who committed suicide on December 26, 1923. This memorandum is an analysis of the condition of the Valley Bank as of January 18, 1923, although inadvertently dated January 18, 1922. The amount of the Valley Bank deposits set out in the memorandum shows that the memorandum relates to January 18, 1923. This memorandum shows that the precariousness of the condition of the Valley Bank was clearly understood by Andres and that it was a condition which required retrenchment, if due regard was to be had for the safety of the depositors of the commercial department of the Valley Bank. Mr. Andres' memorandum shows that "to take care of the natural decrease in our deposits, which has already begun, a reserve of at least 25 per cent, which is conservative, should be kept." His analysis further showed that the reserve requirement in the head office was \$876,000 and that at that

time the Valley Bank had available a reserve of only \$247,000. His analysis further states: "This will show that at our head office we are short in our reserves \$629,000, or in other words overloaned that amount." Again his memorandum states: "We have \$365,000 in commercial paper but \$100,000 has been offered for sale to cope with present needs and an additional \$125,000 will have to be disposed of to take care of bonds to protect municipal deposits. This will leave us with practically no secondary reserve and no provision for the repayment of municipal deposits other than the sale of bonds or borrowed money." And again it states: "Our unsecured loans have increased \$406,000 from November 15th and our individual deposits have decreased \$303,000." The memorandum then gives an analysis of the commercial department of the bank as a whole showing deposits of \$5,925,000, a 25 per cent reserve recommended which would amount to \$1,431,000, a total reserve available of \$447,000, and the conclusion that the bank is overloaned by \$984,000. This analysis by Andres gives a fairly correct picture of the overextended condition of the Valley Bank in January, 1923. As shown above, the actual condition during the year 1923 had gotten considerably worse and had improved in no respect. A copy of this analysis of condition made by Mr. Andres, the auditor of the Valley Bank, is attached hereto, made a part hereof and marked Exhibit 32.

An additional indication of the increased seriousness in the condition of the Valley Bank during the first two months of 1924 was the tendency of the bank clearings of the Valley Bank through the Fresno Clearing House. From the period beginning January 30, 1924, to and including March 1, 1924, the drawings against the Valley Bank were in excess approximately 325 per cent over the checks turned in on other banks to the Fresno Clearing House.

Every condition conducive to producing a crisis in the affairs of the Valley Bank, therefore, was present and, of course, known to the officers and management of the Valley Bank in the latter part of February, 1924, when as Superintendent of Banks, I took steps for the protection of the depositors of the Valley Bank. On February 24, 1924, the manager of the Valley Bank, Mr. J. E. Fickett, stated that the condition of the Valley Bank had proved to be much more serious than he believed it to be when he took charge as Executive Vice President and stated that the situation was becoming daily more serious and in fact he had reached the point where he felt he should be relieved of further responsibility for accepting deposits with his then knowledge of the bank's condition. On the next day at the directors' meeting of the Valley Bank, Mr. Fickett when called into the meeting stated that the bank could not stand a run of two hours.

The above set out matters, however, were but the surface indications of the fundamental unsoundness of the Valley Bank. The Valley Bank was on March 1, 1924, and had been at least during the preceding two months and probably for several months prior thereto, absolutely insolvent, in that the liabilities of the Valley Bank to its creditors and depositors exceeded the value of its assets. This condition had for some time been concealed by the principal officers of the Valley Bank, to whose manipulations, illegal and irregular acts and unsound loaning policy, the condition of the bank was primarily due.

The report of our examiner, R. C. Barth, under date of November 13, 1923, as analyzed in the examination letter of January 8, 1924, to the Valley Bank, showed not only an impairment of capital in the Valley Bank, but the serious and alarming condition constituting a menace to the safety of the bank and its depositors. The immediate write-offs ordered to be made were large and amounted to \$230,000. The report showed the imminence of future write-offs of a considerable amount. Loans of a large amount were listed as doubtful and subject to criticism. Had all the facts been available at the time, practically all of the paper classified as doubtful and criticised, and amounting to many hundreds of thousands of dollars, would have had to be classified as bad paper. In the analysis of Barth's examination report there was classified as bad paper only the loans so clearly then known to be bad as to require their instant elimination from the bank's assets. As doubtful paper, there were classified those loans on which apparently a loss would have to be taken. A careful perusal of the facts set forth in the report of Examiner Barth, which is attached hereto and made a part hereof, marked Exhibit 33, will show that practically all loans there criticised were actually bad, even according to the limited information available at that time, and that the losses in commercial paper then known to the officers of the Valley Bank amounted to practically the entire capital of the bank.

Some two months later, that is, in January, 1924, Mr. H. C. Carr of Porterville, at that time President of the California Bankers Association, and a careful and competent banker of years of experience, made an examination of the paper of the Valley Bank at the request of the Crocker National Bank of San Francisco, who had loaned a considerable sum to the Valley Bank. Mr. Carr found the paper of the Valley Bank to be in exceedingly bad condition and he found that there would be a loss of at least a million dollars. So convinced was he of the unsound condition of the Valley Bank that he of his own motion urged that responsible banks take over the Valley Bank.

Early in February, 1924, at the request of certain directors of the Valley Bank, Mr. J. E. Fickett, prior to his employment by the Valley Bank as its Executive Vice President, went to Fresno and made a two-day examination of the head office and certain of the branches of the Valley Bank as to the commercial loans. Although this examination by Mr. Fickett was not a complete examination of all the paper of the bank, the examination was complete enough for Mr. Fickett to determine that there was a loss of at least \$600,000 in the paper of the Valley Bank. Mr. Fickett accepted employment by the Valley Bank as its manager in the hope that if he could be successful in cutting down the exorbitant overhead of the bank, stop the payment of dividends, stop the run on the bank and absorb some of the losses by earnings and repair the capital by levying some assessments on the stock, the institution might be saved. As before stated, during his incumbency as manager of the Valley Bank, he was so occupied with discounting of notes and obtaining money to pay depositors with that he was never able to put his plans into execution. The credit arranged from other banks furnished considerable money which he supposed could be used in the ordinary business of the bank, but practically all of this money it was necessary to use for the payment

of depositors and the institution had ceased to function as a bank. Mr. Fickett found soon after he accepted employment by the Valley Bank that his estimate of losses of \$600,000 was far too low and that unless some drastic changes were made, the bank would have to close.

In January, 1924, when the officers of the Valley Bank asked the Bank of Italy for a loan of a million dollars and offered to sell the bank to the Bank of Italy, the Bank of Italy sent its chief examiner, Mr. W. H. Snyder, to examine the Valley Bank. Mr. Snyder had had many years of experience in the examination of banks, both for the State of California and subsequently for the Bank of Italy. Mr. Snyder reported to the Bank of Italy that the loss in the paper of the Valley Bank would amount to \$1,500,000 or \$1,600,000 and that there was a total of \$3,000,000 of bad and doubtful paper in the Valley Bank. This estimate of loss made by Mr. Snyder in January, 1924, was the nearest of early estimates to what will be the actual loss in the Valley Bank assets.

Several months ago, in order that there might be no question concerning the condition of the Valley Bank prior to its sale and that it might be determined what the loss would be, if any, which would be suffered by the Bank of Italy and the Pacific-Southwest Trust & Savings Bank by reason of their purchase of the Valley Bank, as Superintendent of Banks through my Chief Examiner I caused an examination to be commenced of the Bank of Italy and Pacific-Southwest Trust & Savings Bank as to the condition and value of those assets acquired by said banks by purchase from the Valley Bank on March 1, 1924. This examination was made by two experienced bank examiners, Mr. H. A. Sonne and Mr. E. B. McBride. In order that the examination should be absolutely impartial, the Chief Examiner obtained the services of these two examiners from the Federal Reserve Bank of San Francisco. These men were duly appointed and qualified as state bank examiners. Their only instructions were given to them in writing by the Chief Examiner, and these instructions were as follows: "You are hereby instructed to make a special examination of any and all assets which were taken over from the Valley Bank of Fresno by the Bank of Italy and Pacific-Southwest Trust & Savings Bank at the time of the purchase by these banks of the Valley Bank on or about March 1, 1924. You are requested to establish a complete list of assets as of the date of sale. You are also requested to establish the present condition and value of those assets which now remain." The examination was conducted jointly and the final report was signed and verified jointly. A copy of the report of examination made by Examiners Sonne and McBride is attached hereto, made a part hereof, marked Exhibit 34. As to certain of the loans a supplemental examination was made by two of the best of our state examiners, Mr. John M. Gregory and Mr. W. B. Davis. This report of this supplemental examination by Messrs. Gregory and Davis which constituted a part of the examination report of Sonne and McBride, is attached hereto and made a part hereof, marked Exhibit 34a. The results of this supplemental examination are so astounding and reveal such corruption to have existed in the Valley Bank that criminal action should be commenced by authorities of Fresno County. The Valley Bank on the first day of March, 1924, and for some time prior

thereto was totally insolvent, and this conclusively appears from the report of examination above referred to embodied in Exhibits 34 and 34a.

At the risk of prolixity I will set down here the outstanding facts as to the condition of the Valley Bank. These facts in themselves will demonstrate the absolute insolvency of the Valley Bank at all times here under consideration. The Valley Bank on the date it sold its assets and business had deposit liabilities, including public deposits, amounting to \$9,084,357.53; it had liabilities for borrowed money due to banks of \$1,461,888.94; and other liabilities of \$1,378.28. Under and by virtue of the purchase and sale agreement between the Valley Bank and Pacific-Southwest Trust & Savings Bank, a copy of which has been attached hereto, and made a part hereof as Exhibit 25 (a subsequent agreement, Exhibit 26, having been entered into between the Pacific-Southwest Trust & Savings Bank and Bank of Italy in accordance with prior agreement), the sale was made in consideration of the assumption by the purchasing bank of all liabilities of the selling bank, excepting the capital, surplus and undivided profits of the selling bank. The liabilities assumed, therefore, amounted to \$10,547,624.75. In addition, the purchasing bank assumed the burden of liquidation of the revolving fund hereinafter described, representing the capital, surplus and undivided profits accounts of the Valley Bank, totaling \$1,071,512.92. The assets taken over by this purchase and sale amounted in face value to \$11,619,137.67. Their actual value, however, with which we are most concerned, did not amount to the liabilities assumed by the purchasing banks. This condition, of course, means that the Valley Bank was insolvent at the time of the sale.

Of the loans taken over on March 1, 1924, amounting to \$8,160,207.45 there have been paid amounts reducing the loans held on May 26, 1925, to \$5,058,849.93. These loans paid, of course, represented about half of the good loans held by the Valley Bank and a great deal of this paper even was removed by means of renewals of the loans with the Bank of Italy or the Pacific-Southwest Trust & Savings Bank, such transactions being considered the equivalent of payment in full, so far as the liquidation of the assets of the Valley Bank is concerned. Securities and reserves, of course, were taken over and worth practically their face value. By this process of reduction, the assets of the Valley Bank held by the Bank of Italy and Pacific-Southwest Trust & Savings Bank on May 26, 1925, amounted to \$5,690,052.48, of which about \$5,000,000 represent the face value of loans. It was in this body of loans chiefly that losses existed which rendered the Valley Bank insolvent prior to its sale. The value of these assets has been very carefully appraised. Of the said assets acquired from the Valley Bank and now held by Bank of Italy and Pacific-Southwest Trust & Savings Bank, totaling \$5,690,052.48, the good assets amount to \$3,219,767.03. The assets of doubtful value amount to \$642,003.04. The bad assets, constituting determined losses, amount to \$1,253,119.63. In addition to the above items, there is an item of \$575,162.78 which represents the amount at which certain assets were carried on the books of the Valley Bank, to wit: banking houses, \$268,392.84; furniture and fixtures and vaults, at branches \$137,825.22; head office vaults \$33,135.09;

head office furniture and fixtures, \$54,740.25; head office construction account \$81,069.38.

In addition to the determined losses above specified, however, there are additional losses which can not be determined in exact amount at this time, but can be closely estimated from experience and knowledge of the general character of the loans and other assets. For instance, even in those assets classified as good assets, inasmuch as many of the loans are predicated upon real estate or real estate equities, liquidation will depend largely upon a sale of the land or the ability of the borrower to refund. A very large percentage of the real estate loans are without sufficient margin to assure liquidation by the latter course and closing out of these loans will necessarily be very slow. In a very large percentage of cases, experience shows that margins and equities are wiped out and destroyed by adverse conditions which develop in the affairs of the borrowers. A loss of from 5 per cent to 10 per cent in this classification of loans is probable. In the doubtful assets, losses are probable but not as yet fully determined. The losses in these assets will be very substantial and in many instances the assets will prove entirely worthless, although there is still hope of some recovery. The losses in this classification, therefore, will amount to at least 50 per cent. The assets above set out as bad assets constitute loans and other securities which are uncollectible and worthless. In the unclassified assets, that is the banking house and furniture and fixtures, the total amount of loss at this time can not be accurately stated, inasmuch as the value of these assets is subject to adjudication under the purchase and sale agreement. However, it is absolutely certain that heavy losses will be taken in this classification of assets. For instance, the furniture and fixtures of the head office of the Valley Bank were sold to the First National Bank in Fresno for \$39,000. This represents a loss of over \$15,000, although the furniture and fixtures were sold for the best obtainable price. The head office construction account of \$81,069.38 represents a total loss. This figure represents the cost of remodeling the head office of the Valley Bank, which was held under lease. This item represented an expense item and was never an asset in any sense of the word. Included in these unclassified assets, there were other amounts which represent losses. The furniture and fixtures and vault accounts for the branches of the Valley Bank include a very substantial item of loss, the cost being exorbitant in some instances and the class of furniture and fixtures in some instances being out of all proportion to the character of the community and the size of the branch and the amount of business transacted at the branch. Of this the Reedley branch was a conspicuous example. No depreciation or very little depreciation had ever been charged against the furniture and fixtures accounts of the Valley Bank. In the unclassified assets, therefore, at the figure of \$575,162.78 there is a certain loss of at least \$125,000 and probably \$150,000.

To sum up the condition and value of the assets acquired from the Valley Bank, as showing the condition of those assets prior to the sale: the known and determined losses are \$1,253,119.63; the loss in the doubtful assets will amount to at least \$320,000; the loss in the

assets classified above as good assets will in all probability amount to \$250,000; and in the unclassified assets representing banking houses, furniture and fixtures and expense charges carried as assets, there will be a loss of at least \$125,000. That is to say, the aggregate losses in the assets acquired from the Valley Bank by the Pacific-Southwest Trust & Savings Bank and the Bank of Italy will be \$1,900,000 or more. Most of these losses are definitely determined now and most of them were definitely determined on March 1, 1924. A loss will therefore be incurred by the Pacific-Southwest Trust & Savings Bank and the Bank of Italy of \$800,000, or \$400,000 each, because less than \$1,100,000 is absorbed by the capital, surplus and undivided profits accounts of the Valley Bank.

As above stated, under the purchase and sale agreement between the Valley Bank and Pacific-Southwest Trust & Savings Bank, the purchasing bank agreed to place in a revolving liquidating account assets to be selected by it of a face value equivalent to the capital, surplus and undivided profits of the selling bank. It was agreed that as and when the assets in the liquidating account were liquidated, the purchasing bank would replace them with other paper to be drawn from the assets of the selling bank and upon the final liquidation of such assets in total as the purchasing bank might determine to be bad or doubtful, or otherwise objectionable, the purchasing bank would pay to the stockholders of the selling bank whatever amount might have been realized from the liquidation thereof in excess of the total liabilities assumed by the purchasing bank, the purchasing bank to use due diligence to liquidate all bad or doubtful assets during the liquidating period, which liquidating period was fixed at three years. The purchasing bank was given the right to withdraw from the liquidating assets such assets as it might deem acceptable at a value less than their face, such depreciation to be arrived at by agreement with the president of the selling bank or some person designated by the stockholders thereof, failing which to be determined by the Superintendent of Banks. This arrangement is explained in a report rendered to the stockholders of the Valley Bank by Mr. A. E. Webb, who had been selected by the stockholders as their liquidating agent. This report was made in the latter part of 1924 and a copy of same is attached hereto, marked Exhibit 35. Under the purchase and sale agreement, the assets purchased by the Pacific-Southwest Trust & Savings Bank and the Bank of Italy were to be held by them for collection, and a record made of all amounts of principal and interest collected as well as all disbursements made in connection with these interests. The Pacific-Southwest Trust & Savings Bank and the Bank of Italy were to be entitled to the principal of all these notes with the exception of the amount paid equal to the capital, surplus and undivided profits of the Valley Bank at the date of the take-over and all losses were to be charged against the stockholders.

The following is a statement of the amount of paper placed in the revolving fund, showing the amount paid thereon up to May 26, 1923, showing the amount estimated as good and the amount of such paper which is doubtful or bad.

REVOLVING FUND—MAY 26, 1925.

Branch	Amount				
	March 1, 1924	Paid	Estimated good	Doubtful	Bad
Biola -----	\$17,165 40	\$454 77	-----	\$515 00	\$16,195 63
Kerman -----	8,079 48	-----	\$2,400 00	-----	5,679 48
Monterey -----	14,424 66	2,871 15	9,060 66	794 85	1,698 00
Reedley -----	220,721 51	15,567 38	3,076 60	3,709 46	198,348 07
Selma -----	184,679 18	12,547 14	1,847 61	5,631 68	164,652 72
Sanger -----	108,592 88	5,534 07	750 00	11,363 67	90,945 14
West Fresno -----	72,696 22	2,621 76	605 00	12,278 11	57,191 35
Head office -----	497,732 91	36,959 48	2,450 00	92,760 33	365,563 10
Totals -----	\$1,124,092 21	\$76,575 75	\$20,189 87	\$127,053 10	\$900,273 49

This tabulation shows the character of paper originally placed in the revolving fund. The fact that the total amount collected from the revolving fund is only \$76,575.75 is sufficient evidence of the bad character of the paper.

The terms of purchase of the Valley Bank were eminently fair and just to the Valley Bank. Under the agreement between the Valley Bank and the Pacific-Southwest Trust & Savings Bank and Bank of Italy, if upon the final liquidation there shall have been liquidated assets equal to or in excess of the liabilities assumed by the purchasing banks, the amount of the excess will be paid to the stockholders of the selling bank and the purchasing bank will also return to the stockholders of the selling bank all unliquidated obligations remaining in the liquidating account, that is to say that under no circumstances can the purchasing banks profit from the transaction. On the other hand, if the assets are not equal to the liabilities assumed, which is absolutely certain, the Valley Bank being insolvent at the time of the sale on March 1, 1924, the only recourse the purchasing banks have to recoup themselves from their loss is the guarantee of those stockholders who consented in writing to the purchase and sale agreement, comprising a little more than two-thirds of the stockholders. The practical impossibility of enforcing this guarantee to its full extent against so numerous a body of guarantors of varying degrees of responsibility, each guarantor being liable only for an amount in proportion to his holding of stock in the Valley Bank, means that it is an absolute impossibility for the purchasing bank to ever recoup themselves for the losses which they have sustained in protecting the depositors of the Valley Bank against loss.

In closing, permit me hastily to summarize the position of the State Banking Department and myself as Superintendent of Banks and head of that department. In the latter part of February, 1924, we were confronted with the necessity of immediately and drastically dealing with the Valley Bank for the protection of its depositors. The bank's capital was known to us to be greatly impaired, and the bank was, in fact, actually insolvent, a great many illegalities and irregularities had occurred in the conduct of the business and in the management of the bank, involving not only their executive officers in numerous illegal transactions, but involving nearly all, if not actually all, of the directors in some of the transactions. A heavy withdrawal of deposits was in progress, a silent run, which threatened at any moment to break out into an open demand of its depositors upon the bank to repay their deposits. The reserves of the bank were impaired. The assets of the bank were in a frozen state and not available and not collectible

to meet the increasing demands of depositors. The bank had exhausted all sources of obtaining money to continue business and could obtain little additional money by reason of the bad and doubtful condition of its assets. The governor of the Federal Reserve Bank personally called upon me on February 20, 1924, to advise me that the Federal Reserve system could do nothing further to aid the Valley Bank. As Superintendent of Banks, because of the inability of the stockholders to meet an assessment, I was faced by only two practical alternatives, first, to close the bank and liquidate it, or secondly to ask large and responsible banking institutions to come to the rescue of the depositors and negotiate for the purchase of the bank, assuming the deposit liability. Accordingly I called upon the Bank of Italy and the Pacific-Southwest Trust & Savings Bank who were very loath to assume the liability of the Valley Bank to its depositors for the reason that they knew the dangerous and unsound condition of the Valley Bank and its assets. To close the bank meant a financial disaster in the San Joaquin Valley and the closing of other banks as well, with heavy loss to depositors if not additional loss to the stockholders.

My duty under the law was to the depositors of the bank, it being for their protection that the California Bank Act and every regulatory banking measure has been enacted. Acting in the exercise of the discretion vested in me for the protection of the depositors, therefore, I requested and urged these two large and responsible banks to assume the liability of the Valley Bank to its depositors and take over the assets by purchase and sale. Their offer to the Valley Bank and the subsequent sale and assumption by them of the deposit liabilities of the Valley Bank obviated what would beyond question have been the greatest financial collapse ever seen in the State of California, meaning certain losses to the depositors of the Valley Bank aggregating hundreds of thousands of dollars, and involving probable losses to the San Joaquin Valley and its inhabitants of many hundreds of thousands of dollars additional. While the stockholders of the Valley Bank unfortunately have lost their investment, the investment was a total loss long prior to the sale of the Valley Bank, and was the work of the unscrupulous management of the bank, who filled their own pockets with thousands upon thousands of dollars and filled the Valley Bank with hundreds of thousands of dollars worth of illegal, doubtful, bad and rotten loans, and betrayed and robbed the many stockholders whose money was invested in the institution and who had placed that management in positions of trust, and which management had endangered millions of dollars of the savings of innocent depositors. These depositors looked to the State Banking Department of the State of California to perform its duty and protect their deposits, and to the credit of our state it may be said that that duty was performed and the depositors were protected from loss.

As prior to the sale we believed our judgment correct in pursuing the course we did, so in retrospect, with greater knowledge of the conditions and with full knowledge of the insolvency of the Valley Bank, I feel that the course we pursued in the exercise of our discretion in urging the purchase and sale of the Valley Bank was the only course which could have been taken under the circumstances. No

competent banker or financier has ever questioned its wisdom; and when the facts as to the condition of the Valley Bank have displaced the misinformation and misrepresentation spread by those officers who so foully betrayed their trusts, those stockholders of the Valley Bank who may now question its necessity can not doubt the wisdom of the course which the great majority of the stockholders at that time voluntarily approved.

Respectfully submitted,

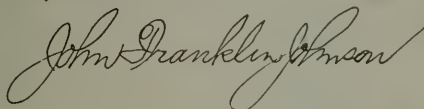
A handwritten signature in cursive script, reading "John Franklin Johnson". The signature is written in dark ink and is centered on the page.

Superintendent of Banks.

[NOTE.—The exhibits referred to have been transmitted to the Governor with the report. Inasmuch as the exhibits are voluminous they are not printed here with the main body of the report.]

ALPHABETICAL INDEX OF BANKS.

No.	Class	Name	Location	Page
583	S	Amador Valley Savings Bank	Pleasanton	206
794	CST	American Bank, The	San Francisco	415
678	CS	American Commercial and Savings Bank	Moorpark	332
780	CS	American Commercial and Savings Bank of Redondo Beach	Redondo Beach	403
329	S	American Savings Bank of Anaheim	Anaheim	154
755	S	American Savings Bank of Pomona	Pomona	384
288	CS	Analy Savings Bank, The	Sebastopol	140
43	CST	Anglo-California Trust Company	San Francisco	28
619	C	Antelope Valley Bank	Lancaster	289
507	S	Antioch Bank of Savings, The	Antioch	222
581	S	Arcata Savings Bank	Arcata	264
787	CS	Arroyo Seco State Bank	Los Angeles	409
158	S	Azusa Valley Savings Bank	Azusa	82
799	S	Baldwin Park Savings Bank	Baldwin Park	421
36	CS	Banca Popolare Fugazi	San Francisco	21
136	CST	Bank of Alameda	Alameda	73
634	CS	Bank of Alameda County The	Alvarado	298
595	CS	Bank of Alex. Brown	Walnut Grove	276
709	CS	Bank of Alhambra	Alhambra	354
202	CS	Bank of Amador County	Jackson	103
761	CST	Bank of America	Los Angeles	388
160	CS	Bank of Antioch	Antioch	84
222	C	Bank of Arbutle	Arbutle	112
103	C	Bank of Arcata, The	Arcata	55
281	CS	Bank of Arroyo Grande	Arroyo Grande	135
739	CS	Bank of Balboa	Newport Beach	371
435	C	Bank of Beaumont	Beaumont	197
421	CS	Bank of Burlingame	Burlingame	190
241	C	Bank of Cambria	Cambria	121
806	C	Bank of Canton, Limited, The	San Francisco	426
790	CS	Bank of Carmel	Carmel	412
517	CS	Bank of Ceres	Ceres	229
738	CS	Bank of Commerce	Los Angeles County	370
456	CS	Bank of Concord	Concord	202
593	CS	Bank of Corning, The	Corning	274
641	CS	Bank of Cottonwood	Cottonwood	303
650	CS	Bank of Courtland	Courtland	309
663	C	Bank of Covelo	Covelo	317
591	CS	Bank of Davis	Davis	273
65	CS	Bank of Dixon	Dixon	39
578	C	Bank of Durham, The	Durham	262
791	CS	Bank of East San Diego	East San Diego	413
499	CS	Bank of Elk Grove	Elk Grove	217
582	CS	Bank of Esparto, The	Esparto	265
131	C	Bank of Eureka, The	Eureka	69
504	CS	Bank of Folsom	Folsom	221
317	CS	Bank of Fortuna	Fortuna	149
550	CS	Bank of Galt	Galt	246
358	CS	Bank of Guerneville	Guerneville	166
598	CS	Bank of Gustino	Gustino	278
328	CS	Bank of Half Moon Bay	Half Moon Bay	153
153	CS	Bank of Haywards	Hayward	79
575	C	Bank of Hopland	Hopland	259
125	CS	Bank of Hueneme	Hueneme	65
502	CS	Bank of Hughson, The	Hughson	219
648	CS	Bank of Isleton	Isleton	308
25	CST	Bank of Italy	San Francisco	15
68	CS	Bank of Lake, The	Lakeport	40
472	CS	Bank of La Mesa	La Mesa	207
181	CS	Bank of Lassen County	Susanville	94
718	S	Bank of Lemoore	Lemoore	360
343	CS	Bank of A. Levy (Incorporated)	Oxnard	159
237	CS	Bank of Lincoln, The	Lincoln	122
461	C	Bank of Loleta	Loleta	203
587	CS	Bank of Loomis	Loomis	279
346	CS	Bank of Los Banos	Los Banos	161
93	CS	Bank of Los Gatos, The	Los Gatos	53
644	CS	Bank of Manteca	Manteca	305
64	CS	Bank of Martinez	Martinez	38
409	CS	Bank of Mill Valley	Mill Valley	186
530	CS	Bank of Milpitas	Milpitas	237
654	C	Bank of Montreal, The	San Francisco	312
355	CS	Bank of Morgan Hill	Morgan Hill	164
789	CS	Bank of Mt. Shasta	Mount Shasta	411
57	CS	Bank of Napa	Napa	36
266	CS	Bank of Newman	Newman	129
375	CS	Bank of Norwalk	Norwalk	172
671	CS	Bank of Oakley	Oakley	325

No.	Class	Name	Location	Page
694	CS	Bank of Orland	Orland	314
177	S	Bank of Oroville	Oroville	91
282	CS	Bank of Pacific Grove	Pacific Grove	136
180	CS	Bank of Palo Alto, The	Palo Alto	93
470	C	Bank of Perris	Perris	204
356	CS	Bank of Pinole	Pinole	165
183	CS	Bank of Pleasanton	Pleasanton	96
338	C	Bank of Point Arena	Point Arena	156
297	CS	Bank of Rio Vista	Rio Vista	144
492	CS	Bank of Ripon	Ripon	214
796	CS	Bank of Sacramento	Sacramento	417
788	CS	Bank of San Fernando	San Fernando	410
616	CS	Bank of San Gabriel	San Gabriel	288
547	CS	Bank of San Jose	San Jose	245
364	CS	Bank of San Pedro	Los Angeles	168
511	CS	Bank of San Rafael	San Rafael	224
756	CS	Bank of Santa Fe Springs	Santa Fe Springs	385
413	CS	Bank of Sausalito	Sausalito	188
813	CS	Bank of Solana Beach	Solana Beach	433
333	CS	Bank of South San Francisco	South San Francisco	155
89	CS	Bank of St. Helena, The	St. Helena	50
178	CS	Bank of Tebachapi	Tebachapi	92
72	CS	Bank of Tehama County	Red Bluff	41
693	CS	Bank of Upper Lake	Upper Lake	345
696	CS	Bank of Van Nuys	Van Nuys	318
615	CS	Bank of Western Placer	Lincoln	287
176	C	Bank of Williams	Williams	90
296	CS	Bank of Willits	Willits	113
86	CS	Bank of Willows	Willows	48
91	CS	Bank of Yolo, The	Woodland	52
699	CS	Bank of Yuba	Yuba	350
747	CS	Belvedere State Bank	Los Angeles County	376
768	CS	Berkeley Bank, The	Berkeley	394
809	S	Beverly Hills Savings Bank	Beverly Hills	429
642	C	British American Bank	San Francisco	304
347	S	Butte County Savings Bank	Chico	162
436	C	Butte Valley State Bank	Dorris	198
214	CS	Calaveras County Bank	Angels Camp	107
666	CS	California Bank	Los Angeles	320
656	CS	California Bank of San Mateo County	San Bruno	314
577	CST	California Trust and Savings Bank	Sacramento	260
684	T	California Trust Company	Los Angeles	337
224	C	California State Bank of San Bernardino	San Bernardino	114
750	CS	California State Bank of Seal Beach	Seal Beach	379
27	C	Canadian Bank of Commerce, The	San Francisco	29
41	CS	Canton Bank	San Francisco	27
476	CS	Central Bank of California	Auburn	209
632	CS	Central Bank of Imperial Valley	Calxico	296
729	CS	Central Commercial and Savings Bank of Los Angeles	Los Angeles	366
622	CS	Central Commercial and Savings Bank	Vallejo	291
720	CS	Central Bank of Calaveras	Sau Andreas	362
403	S	Central Savings Bank of Lodi, California	Lodi	182
159	CS	Central Savings Bank of Oakland	Oakland	83
250	CST	Central Trust and Savings Bank, The	Santa Barbara	125
570	S	Chino Savings Bank	Chino	255
148	S	Citizens Bank	Corona	78
422	C	Citizens Bank of Arlington	Riverside	191
704	CS	Citizens Bank of Garden Grove	Garden Grove	352
723	CS	Citizens Bank of Harbor City	Harbor City	364
778	CS	Citizens Bank of Laguna Beach	Laguna Beach	402
475	CS	Citizens Bank of Sacramento	Sacramento	208
411	CS	Citizens Bank of Winters	Winters	187
501	C	Citizens Commercial Bank, The	Fallbrook	218
773	CS	Citizens Savings and Commercial Bank of Alhambra	Alhambra	398
677	CS	Citizens Commercial and Savings Bank of La Habra	La Habra	331
373	CS	Citizens Savings Bank of Alameda	Alameda	171
575	CS	Citizens Savings Bank of Pasadena	Pasadena	258
380	S	Citizens Savings Bank of Upland	Upland	175
770	CS	Citizens State Bank of Long Beach	Long Beach	409
683	CS	Citizens State Bank of San Luis Obispo	San Luis Obispo	336
758	CS	Citizens State Bank of Santa Monica	Santa Monica	387
388	CS	Citizens State Bank of Swetelle	Los Angeles	176
589	S	Citizens State Savings Bank	Gardena	254
525	CST	Citizens Trust and Savings Bank	Los Angeles	243
88	CS	City Bank	Stockton	19
112	S	City Savings Bank	Santa Cruz	59
682	C	Coachella Valley State Bank	Thermal	335
54	C	Colusa County Bank	Colusa	35
676	CS	Commercial and Savings Bank	Waterford	330
269	CS	Commercial and Savings Bank of Stockton	Stockton	130
670	CS	Commercial Bank	Patterson	321
770	CS	Commercial Bank of Pasadena	Pasadena	395
558	CS	Commercial Bank of Sanger	Sanger	240

No.	Class	Name	Location	Page
647	C	Commercial Bank of Spanish America, Ltd.	San Francisco	307
400	CS	Commercial Bank of Turlock	Turlock	181
287	CS	Commercial Bank of Ukiah	Ukiah	139
745	CS	Community Savings and Commercial Bank of Glendale, The	Glendale	375
765	CS	Community State Bank of Bell, The	Bell	392
220	S	Covina Valley Savings Bank	Covina	110
426	CS	Cuyamaca State Bank	El Cajon	193
186	CS	Dairyman's Coast Bank, The	Valley Ford	98
675	CS	Daly City Bank	Daly City	329
122	CS	Decker-Jewett Bank	Marysville	61
213	CS	Del Norte County Bank	Crescent City	106
749	CS	Delta Bank, The	Rio Vista	378
7	C	Donohoe-Kelly Banking Company	San Francisco	9
771	CS	Eagle Rock State Bank	Eagle Rock	397
784	CS	East Pasadena State Bank	Pasadena	407
239	CS	El Dorado County Bank	Placerville	123
512	CS	El Segundo State Bank	El Segundo	244
560	CS	Escondido State Bank	Escondido	252
321	S	Escondido Savings Bank	Escondido	151
138	CS	Exchange Bank	Santa Rosa	75
697	CS	Fairfax Bank	Fairfax	349
449	CS	Fair Oaks Bank	Fair Oaks	201
551	S	Farmers and Mechanics Savings Bank of Healdsburg	Healdsburg	247
143	CS	Farmers and Mechanics Bank	Sacramento	76
407	CS	Farmers and Merchants Bank	Hemet	181
584	CS	Farmers and Merchants Bank of Compton	Compton	267
679	CS	Farmers and Merchants Bank of Dos Palos	Dos Palos	333
664	CS	Farmers and Merchants Bank of Gardena	Gardena	318
397	CS	Farmers and Merchants Bank of Imperial	Imperial	180
626	CS	Farmers and Merchants Bank of Lodi	Lodi	294
427	CS	Farmers and Merchants Bank of Long Beach	Long Beach	194
621	CS	Farmers and Merchants Bank of La Verne, The	La Verne	290
645	CS	Farmers and Merchants Bank of Watts	Watts	306
586	S	Farmers and Merchants Savings Bank of Burbank	Burbank	269
182	S	Farmers and Merchants Savings Bank of Oakland	Oakland	95
711	S	Farmers and Merchants Savings Bank of Redondo, The	Redondo Beach	356
651	S	Farmers and Merchants Savings Bank of Santa Ana	Santa Ana	310
674	T	Farmers and Merchants Trust Company of Long Beach	Long Beach	327
624	CS	Farmers Bank	Camarillo	293
75	CS	Farmers Savings Bank	Lakeport	42
680	CS	Farmers State Bank	Tulare	334
184	CS	Ferndale Bank	Ferndale	97
742	CST	Federal Trust and Savings Bank of Hollywood	Los Angeles	373
353	CS	Fillmore State Bank	Fillmore	163
579	CS	First Bank of Hermosa Beach	Hermosa Beach	263
293	CS	First Bank of Highland	Highland	141
566	S	First Bank of Jamestown	Jamestown	253
743	CS	First Bank of Randsburg, The	Randsburg	371
221	CS	First Bank of Kern	Bakersfield	111
601	CS	First Bank of Livingston	Livingston	279
734	CS	First Bank of Maywood	Bell	369
769	CS	First Commercial Bank of Orange	Orange	395
810	CS	First Exchange State Bank	Lawndale	430
40	CST	First Federal Trust Company	San Francisco	25
466	S	First Savings Bank	Vallejo	204
807	S	First Savings Bank of Colton	Colton	427
231	CS	First Savings Bank of Colusa	Colusa	120
429	S	First Savings Bank of Glendora, The	Glendora	195
526	S	First Savings Bank of San Jacinto	San Jacinto	235
534	CS	First Savings Bank of Shasta County, The	Redding	239
478	S	First Savings Bank of Siskiyou County	Yreka	87
170	S	First Savings Bank of St. Helena	St. Helena	87
777	CS	First State Bank of Montbello	Montbello	401
800	CS	First State Bank of San Juan Capistrano	San Juan Capistrano	422
767	CS	First State Bank of Sherman	Sherman	393
226	CST	First Trust and Savings Bank of Pasadena	Pasadena	115
754	CST	First Trust and Savings Bank of San Diego, The	San Diego	382
692	CS	Fort Bragg Commercial Bank, The	Fort Bragg	311
12	CST	French-American Bank, The	San Francisco	13
655	C	General Motors Acceptance Corporation	San Francisco	313
798	C	General Motors Acceptance Corporation	Los Angeles	420
589	S	Glendale Savings Bank	Glendale	271
96	CS	Glendora Bank	Glendora	54
691	CS	Glendale State Bank	Glendale	343
518	CS	Glenn County Bank, The	Willows	230
273	S	Granite Savings Bank, The	Monrovia	131
669	CS	Growers Bank	San Jose	323
672	CS	Growers Security Bank	Delano	326
376	CS	Harbor Commercial Savings Bank (San Pedro)	Los Angeles	173
714	CS	Hawthorne State Bank	Hawthorne	358
557	S	Healdsburg Savings Bank	Healdsburg	249
441	CST	Hellman Commercial Trust and Savings Bank	Los Angeles	199
2	S	Hibernia Savings and Loan Society, The	San Francisco	7

No.	Class	Name	Location	Page
171	S	Hollister Savings Bank	Hollister	88
710	CS	Hollywood State Bank	Los Angeles	355
514	CS	Holtville Bank, The	Holtville	227
740	CS	Home Bank, The	Porterville	372
764	CS	Home Commercial and Savings Bank of South Pasadena	South Pasadena	391
688	CS	Home Savings Bank	Eureka	341
304	S	Home Savings Bank of Ventura	Ventura	146
279	S	Home Savings Bank of Whittier	Whittier	134
774	CS	Home State Bank of Huntington Beach	Huntington Beach	399
468	C	Hongkong and Shanghai Banking Corporation	San Francisco	205
8	CST	Humboldt Bank	San Francisco	10
541	CS	Indian Valley Bank	Greenville	243
660	CS	Inglewood Savings Bank	Inglewood	315
30	C	International Banking Corporation	San Francisco	21
538	CS	Inyo County Bank	Bishop	241
31	CS	Italian-American Bank	San Francisco	22
515	CS	Kingsburg Bank	Kingsburg	228
713	CS	Lakeaide Commercial and Savings Bank	Lakeside	357
559	CS	Lasco Industrial Bank	Susanaville	251
585	CS	Le Grand Bank	Le Grand	268
785	CS	Lennox State Bank	Lennox	408
689	CS	Liberty Bank	San Francisco	342
485	CS	Lindsay Savings Bank, The	Lindsay	212
724	T	Los Angeles Trust and Safe Deposit Company	Los Angeles	365
157	CS	Los Nietos Valley Bank	Downey	81
782	CS	Manchester-Moneta Avenue State Bank	Los Angeles	405
519	CS	Marine Bank of Ocean Park (P. O. Ocean Park)	Santa Monica	231
609	CST	Marine Trust and Savings Bank	Long Beach	283
360	CS	Mechanics Bank of Richmond, The	Richmond	167
668	CST	Mercantile Trust Company of California	San Francisco	321
76	CS	Merced Security Savings Bank	Merced	43
21	C	Mission Bank The	San Francisco	14
35	S	Mission Savings Bank, The	San Francisco	23
84	C	Modesto Bank, The	Modesto	46
319	S	Modesto Savings Bank	Modesto	150
416	CS	Modoc County Bank	Alturas	189
508	C	Moneta Commercial Bank	Muneta	223
394	CS	Montague Banking Company	Montague	177
637	CS	Monterey County Bank	Salinas	300
781	CS	Monterey Park Commercial and Savings Bank	Monterey Park	404
751	CS	Montrose State Bank	Montrose	380
217	CS	Nevada County Bank	Grass Valley	109
802	CS	Northeast Bank of Los Angeles	Los Angeles	423
135	S	Northern California Bank of Savings	Marysville	72
792	CS	Northern San Diego County Bank	Escondido	414
540	S	Northern Solano Savings Bank	Dixon	242
783	CS	Norwalk Commercial and Savings Bank	Norwalk	406
594	CS	Novato Bank	Novato	275
46	CST	Oakland Bank, The	Oakland	31
396	C	Ojai State Bank	Ojai	179
126	CST	Orange County Trust and Savings Bank	Santa Ana	66
377	S	Orange Savings Bank	Orange	174
228	CST	Pacific-Southwest Trust and Savings Bank	Los Angeles	117
116	S	Pajaro Valley Savings Bank	Watsonville	60
653	CS	Peninsula Bank	Burlingame	311
608	CS	Peoples Savings and Commercial Bank	Chico	282
85	CS	Peoples Bank, The	Sacramento	47
175	S	Peoples Savings Bank	Santa Cruz	89
145	CS	People's State Bank	Chula Vista	77
406	CS	People's State Bank	Turlock	183
53	S	Petaluma Savings Bank	Petaluma	34
633	S	Placestia Savings Bank	Placencia	297
111	CS	Placer County Bank	Auburn	58
302	CS	Pomona Commercial and Savings Bank	Pomona	145
276	CS	Plumas County Bank	Quincy	133
801	CS	Producers Bank of Sutter County	Yuba City	424
636	S	Puente Savings Bank	Puente	299
487	S	Redding Savings Bank, The	Redding	213
344	CS	Redondo Savings Bank	Redondo Beach	160
752	CS	Rededa State Bank	Rededa	381
493	C	Rivera State Bank	Rivera	215
260	CS	Roseville Banking Company	Roseville	127
477	CS	Russ-Williams Banking Company	Ferdale	210
164	CS	Sacramento Valley Bank	Biggs	86
62	CS	Salinas City Bank	Salinas	37
265	S	San Bernardino County Savings Bank, The	San Bernardino	128
134	CS	San Bernardino Valley Bank	San Bernardino	71
108	CST	San Diego Trust and Savings Bank	San Diego	56
524	S	San Dimas Savings Bank	San Dimas	232
286	S	San Mateo County Savings Bank	Redwood City	138
6	CS	San Francisco Bank, The	San Francisco	8
372	CS	San Ramon Valley Bank	Walnut Creek	170
51	S	Santa Cruz Bank of Savings and Loan	Santa Cruz	33

No.	Class	Name	Location	Page
590	CS	Santa Ynes Valley Bank.....	Solvang.....	272
132	S	Savings Bank of Humboldt County, The.....	Eureka.....	70
284	CS	Savings Bank of Mendocino County.....	Ukiah.....	137
553	S	Savings Bank of Sutter County.....	Yuba City.....	248
535	S	Savings Bank of Winters.....	Winters.....	240
230	CS	Scott Valley Bank.....	Fort Jones.....	119
703	CS	Seaboard Commercial and Savings Bank (Wilmington).....	Los Angeles.....	351
494	S	Sebastopol Savings Bank.....	Sebastopol.....	216
719	CS	Second Avenue State Bank.....	Los Angeles County.....	361
596	CS	Security Commercial and Savings Bank of San Diego.....	San Diego.....	277
623	S	Security Savings Bank, The.....	Exeter.....	292
395	S	Security Savings Bank of Orange, The.....	Orange.....	178
408	CS	Security Savings Bank of Riverside.....	Riverside.....	185
156	S	Security Savings Bank of San Jose.....	San Jose.....	80
812	S	Security Savings Bank of Visalia, The.....	Visalia.....	432
124	CS	Security State Bank of Pacific Grove.....	Pacific Grove.....	64
234	C	Security State Bank of San Jose.....	San Jose.....	121
715	CS	Security State Bank of Turlock.....	Turlock.....	359
123	CST	Security Trust and Savings Bank.....	Los Angeles.....	62
513	CST	Security Trust Company.....	Bakersfield.....	225
340	S	Selma Savings Bank.....	Selma.....	157
309	CS	Sierra Valley Bank.....	Loyalton.....	147
721	CS	Sierra Madre Savings Bank.....	Sierra Madre.....	363
90	C	Siakiyou County Bank.....	Yreka.....	51
687	CS	Smith River Bank.....	Smith River.....	340
325	S	Solano County Savings Bank.....	Suisun.....	152
571	CS	Southern County Bank, The.....	Anaheim.....	256
639	CST	Southern Trust and Commerce Bank.....	San Diego.....	301
434	T	Spalding Company, The.....	Los Angeles.....	196
311	CS	Stanford Bank, The.....	Palo Alto.....	148
371	S	Stanislaus County Savings Bank.....	Oakdale.....	169
531	CS	State Bank.....	San Leandro.....	238
707	CS	State Bank of Burbank.....	Burbank.....	353
294	CS	State Bank of Dunsmuir, The.....	Dunsmuir.....	142
665	CS	State Bank of Lomita.....	Lomita.....	319
730	CS	State Bank of Manhattan Beach.....	Manhattan Beach.....	367
527	CS	State Bank of Ramona, The.....	Ramona.....	236
748	CS	State Bank of Taft.....	Taft.....	377
45	CS	Stockton Savings and Loan Bank.....	Stockton.....	30
628	C	Sumitomo Bank, Limited, The.....	San Francisco.....	295
805	C	Sumitomo Bank, Limited, Los Angeles.....	Los Angeles.....	425
811	C	Sumitomo Bank of California, The.....	Sacramento.....	431
685	CS	Tamalpais Bank.....	San Rafael.....	339
572	CS	Tehama County Savings Bank.....	Corning.....	257
200	T	Title Guarantee and Trust Company.....	Los Angeles.....	101
192	T	Title Insurance and Trust Company.....	Los Angeles.....	99
216	CS	Trinity County Bank.....	Weaverville.....	108
695	CS	Tujunga Valley Bank.....	Tujunga.....	347
206	S	Tuolumne County Bank.....	Sonora.....	105
610	CST	Union Bank and Trust Company of Los Angeles.....	Los Angeles.....	285
203	CS	Union Safe Deposit Bank.....	Stockton.....	104
664	T	Union Trust Company of San Diego.....	San Diego.....	280
78	CST	United Bank and Trust Company of California.....	San Francisco.....	44
423	CS	University Avenue Bank.....	San Diego.....	192
503	S	Vacaville Savings Bank, The.....	Vacaville.....	220
129	S	Vallejo Bank of Savings, The.....	Vallejo.....	68
223	S	Valley Savings Bank.....	Santa Maria.....	113
342	S	Venice Savings Bank.....	Venice.....	158
797	CST	Wells Fargo Bank and Union Trust Co.....	San Francisco.....	418
763	CS	West Adams State Bank.....	Los Angeles County.....	390
808	S	West Hollywood Savings Bank.....	Los Angeles.....	428
731	CS	West Side State Bank.....	Wash. blyd. and Vineyard ata, Los Angeles Co.....	368
662	CST	Western Savings Bank.....	Long Beach.....	316
275	CS	Whittier Savings Bank.....	Whittier.....	132
10	C	Yokohama Specia Bank, Limited.....	San Francisco.....	12
163	S	Yolo County Savings Bank.....	Woodland.....	85
757	CS	York Boulevard State Bank.....	Los Angeles County.....	386

NATIONAL BANKS AUTHORIZED TO DO A TRUST BUSINESS.

No.	Name	Location	Page
N. T. 22	Anglo and London Paris National Bank, The.....	San Francisco.....	463
N. T. 1	Bank of California, National Association.....	San Francisco.....	434
N. T. 17	California National Bank, The.....	Long Beach.....	455
N. T. 5	Capital National Bank.....	Sacramento.....	440
N. T. 2	Central National Bank.....	Oakland.....	436
N. T. 18	Commercial National Bank.....	Los Angeles.....	456
N. T. 10	County National Bank and Trust Company.....	Santa Barbara.....	446
N. T. 16	Crocker National Bank.....	San Francisco.....	453
N. T. 3	Farmers and Merchants National Bank.....	Los Angeles.....	438
N. T. 19	First National Bank.....	Anaheim.....	458
N. T. 12	First National Bank of Chico.....	Chico.....	448
N. T. 14	First National Bank of Long Beach, The.....	Long Beach.....	450
N. T. 15	First National Bank.....	Santa Ana.....	451
N. T. 8	First National Bank.....	Santa Barbara.....	444
N. T. 21	First National Bank of Stockton, The.....	Stockton.....	462
N. T. 6	National Bank of D. O. Mills and Co.....	Sacramento.....	442
N. T. 23	New First National Bank in Oakland, The.....	Oakland.....	464
N. T. 20	Pacific National Bank.....	Los Angeles.....	460

GEOGRAPHICAL INDEX OF BANKS.

Location	Number	Name	Page
Alameda.....	136	Bank of Alameda and one branch.....	73
Alameda.....	373	Citizens Savings Bank of Alameda and one branch.....	171
Albany.....	668	Mercantile Trust Company of California (branch).....	321
Alhambra.....	709	Bank of Alhambra.....	354
Alhambra.....	773	Citizens Savings and Commercial Bank of Alhambra.....	398
Altadena.....	228	Pacific-Southwest Trust and Savings Bank (branch).....	117
Alturas.....	228	Pacific-Southwest Trust and Savings Bank (branch).....	117
Alturas.....	416	Modoc County Bank.....	189
Alvarado.....	634	The Bank of Alameda County.....	208
Amador City.....	202	Bank of Amador County (Branch).....	103
Anaheim.....	329	American Savings Bank of Anaheim.....	154
Anaheim.....	571	The Southern County Bank.....	256
Anaheim.....	761	Bank of America (Branch).....	388
Anaheim.....	N. T. 19	First National Bank.....	458
Anderson.....	534	First Savings Bank of Shasta County (Branch).....	239
Angels Camp.....	214	Calaveras County Bank.....	107
Antioch.....	507	The Antioch Bank of Savings.....	222
Arbuckle.....	160	Bank of Antioch.....	84
Arbuckle.....	222	Bank of Arbuckle.....	112
Arcadia.....	25	Bank of Italy (Branch).....	15
Arcata.....	103	The Bank of Arcata.....	55
Arcata.....	581	Arcata Savings Bank.....	264
Arroyo Grande.....	201	Bank of Arroyo Grande.....	135
Atwater.....	76	Merced Security Savings Bank (Branch).....	43
Auburn.....	476	Central Bank of California.....	209
Auburn.....	111	Placer County Bank.....	58
Avalon-Catolina Island.....	228	Pacific-Southwest Trust and Savings Bank (Branch).....	117
Azusa.....	158	Azusa Valley Savings Bank.....	82
Bakersfield.....	221	First Bank of Kern.....	111
Bakersfield.....	25	Bank of Italy (Two Branches).....	15
Bakersfield.....	513	Security Trust Company.....	225
Baldwin Park.....	799	Baldwin Park Savings Bank.....	421
Barstow.....	134	San Bernardino Valley Bank (Branch).....	71
Beaumont.....	435	Bank of Beaumont.....	197
Bell.....	765	The Community State Bank of Bell.....	392
Bell.....	734	First Bank of Maywood.....	369
Benicia.....	622	Central Commercial and Savings Bank (Branch).....	291
Berkeley.....	794	American Bank, The (Two Branches).....	415
Berkeley.....	768	The Berkeley Bank and three branches.....	394
Berkeley.....	668	Mercantile Trust Company of California (Five Branches).....	321
Bieber.....	559	Loessen Industrial Bank (Branch).....	251
Beverly Hills.....	123	Security Trust and Savings Bank (Branch).....	62
Beverly Hills.....	809	Beverly Hills Savings Bank.....	429
Biggs.....	164	Sacramento Valley Bank.....	86
Big Pine.....	538	Inyo County Bank (Branch).....	241
Bishop.....	538	Inyo County Bank.....	241
Brawley.....	228	Pacific-Southwest Trust and Savings Bank (Branch).....	117
Brawley.....	639	Southern Trust and Commerce Bank (Branch).....	301
Brentwood.....	160	Bank of Antioch (Branch).....	84
Buena Park.....	571	Southern County Bank (Branch).....	256
Burbank.....	586	Farmers and Merchants Savings Bank of Burbank.....	269
Burbank.....	707	State Bank of Burbank.....	353
Burbank.....	123	Security Trust and Savings Bank (Branch).....	62
Burlingame.....	421	Bank of Burlingame and one branch.....	190
Burlingame.....	653	Peninsula Bank.....	311
Butte City.....	164	Sacramento Valley Bank (Branch).....	86
Byron.....	794	The American Bank (Branch).....	415
Cahuenga Township (Los Angeles County).....	729	Central Commercial and Savings Bank of Los Angeles.....	356
Calxico.....	632	Central Bank of Imperial Valley.....	296
Calipatria.....	228	Pacific-Southwest Trust and Savings Bank (Branch).....	117
Camarillo.....	624	Farmers Bank.....	293
Cambria.....	241	Bank of Cambria.....	121
Campbell.....	668	Mercantile Trust Company of California (Branch).....	321
Carmel.....	790	The Bank of Carmel.....	412
Carpenteria.....	228	Pacific-Southwest Trust and Savings Bank (Branch).....	117
Cedarville.....	416	Modoc County Bank (Branch).....	189
Centerville.....	25	Bank of Italy (Branch).....	15
Centerville.....	531	State Bank (Branch).....	238
Ceres.....	517	Bank of Ceres.....	229
Chico.....	25	Bank of Italy (Branch).....	15
Chico.....	347	Butte County Savings Bank.....	162
Chico.....	N. T. 12	First National Bank.....	448
Chico.....	608	Peoples Savings and Commercial Bank.....	282
Chino.....	570	Chico Savings Bank.....	255
Chula Vista.....	145	People's State Bank.....	77
Coalinga.....	228	Pacific-Southwest Trust and Savings Bank (Branch).....	117
Colfax.....	476	Central Bank of California (Branch).....	209
Colma.....	25	Bank of Italy (Branch).....	15
Colton.....	807	First Savings Bank of Colton.....	427
Colusa.....	54	Colusa County Bank.....	35
Colusa.....	231	First Savings Bank of Colusa.....	120

Location	Number	Name	Page
Compton	584	Farmers and Merchants Bank of Compton	267
	25	Bank of Italy (Branch)	15
Concord	456	Bank of Concord	292
	794	The American Bank (Branch)	415
Corning	593	The Bank of Corning	274
	572	Tehama County Savings Bank	257
Coronado	639	Southern Trust and Commerce Bank (Branch)	301
	754	The First Trust and Savings Bank of San Diego (Branch)	382
Corona	148	Citizens Bank	78
Costa Mesa	739	Bank of Balboa (Branch)	371
Cottonwood	641	Bank of Cottonwood	303
Courtland	650	Bank of Courtland	309
Covelo	663	Bank of Covelo	317
Covina	220	Covina Valley Savings Bank	110
Crescent City	213	Del Norte County Bank	106
Crockett	356	Bank of Pinole (Branch)	165
Crows Landing	266	Bank of Newman (Branch)	129
Culver City	761	Bank of America (Branch)	388
Danville	372	San Ramon Valley Bank (Branch)	170
Daly City	675	Daly City Bank	329
Davis	591	Bank of Davis	273
	91	The Bank of Yolo (Branch)	52
Delano	672	Growers Security Bank	326
Dixon	65	Bank of Dixon	39
	540	Northera Solano Savings Bank	242
Dorris	436	Butte Valley State Bank	198
Dos Palos	346	Bank of Los Banos (Branch)	161
	679	Farmers and Merchants Bank of Dos Palos	333
Downey	157	Los Nietos Valley Bank	81
Dunsmuir	294	The State Bank of Dunsmuir	142
Durham	578	The Bank of Durham	262
Eagle Rock	123	Security Trust and Savings Bank (Branch)	62
	771	Eagle Rock State Bank	397
East San Diego	754	The First Trust and Savings Bank of San Diego (Branch)	382
	791	Bank of East San Diego	413
El Cajon	426	Cuyamaca State Bank	193
El Centro	228	Pacific-Southwest Trust and Savings Bank (Branch)	117
	639	Southern Trust and Commerce Bank (Branch)	301
	25	Bank of Italy (Branch)	15
Elk Grove	499	Bank of Elk Grove	217
El Monte	571	Southern County Bank, The (Branch)	256
El Segundo	542	El Segundo State Bank	244
Emeryville	668	Mercantile Trust Company of California (Branch)	321
	794	The American Bank (Branch)	415
Escalon	560	Escalon State Bank	252
Escondido	321	Escondido Savings Bank	151
	792	Northera San Diego County Bank	414
	639	Southern Trust and Commerce Bank (Branch)	301
Esparto	382	The Bank of Esparto	265
Etna Mills	230	Scott Valley Bank (Branch)	119
Eureka	688	Home Savings Bank	341
	132	The Savings Bank of Humboldt County	70
	131	The Bank of Eureka	69
Exeter	228	Pacific-Southwest Trust and Savings Bank (Branch)	117
	623	The Security Savings Bank of Exeter	292
Fairoaks	449	Fairoaks Bank	201
Fairfax	697	Fairfax Bank	349
Fallbrook	501	The Citizens Commercial Bank	218
Fall River Mills	559	Lassen Industrial Bank (Branch)	251
Fellows	748	State Bank of Taft (Branch)	377
	513	Security Trust Company (Branch)	225
Ferodale	184	Ferodale Bank	97
	477	Russ-Williams Banking Company	240
Fillmore	228	Pacific-Southwest Trust and Savings Bank (Branch)	117
	353	Fillmore State Bank	163
Firebaugh	346	Bank of Los Banos (Branch)	161
Folsom	504	Bank of Folsom	221
Forestville	288	The Analy Savings Bank (Branch)	140
Fort Bidwell	416	Modoc County Bank (Branch)	189
Fort Bragg	692	Fort Bragg Commercial Bank	344
Fort Jones	230	Scott Valley Bank	119
Fortuna	317	Bank of Fortuna	149
Fresno	25	Bank of Italy (Three Branches)	15
	228	Pacific-Southwest Trust and Savings Bank (Branch)	117
	78	United Bank and Trust Company of California (Branch)	44
Fullerton	761	Bank of America (Branch)	388
	228	Pacific-Southwest Trust and Savings Bank (Branch)	117
Galt	550	Bank of Galt	246
Gardena	569	Citizens State Savings Bank	254
	664	Farmers and Merchants Bank of Gardena	318
Garden Grove	704	Citizens Bank of Garden Grove	352
Gilroy	25	Bank of Italy (Branch)	15
	668	Mercantile Trust Company of California (Branch)	321

Location	Number	Name	Page
Glendale.....	745	Community Savings and Commercial Bank of Glendale, The.....	375
	589	Glendale Savings Bank.....	271
	691	Glendale State Bank.....	343
	228	Pacific-Southwest Trust and Savings Bank (Two Branches).....	117
	123	Security Trust and Savings Bank (Branch).....	62
Glendora.....	441	Hellman Commercial Trust and Savings Bank (Two Branches).....	199
	96	Glendora Bank.....	54
Gonzales.....	429	The First Savings Bank of Glendora.....	105
	637	Monterey County Bank (Branch).....	300
Grass Valley.....	217	Nevada County Bank.....	109
Greenville.....	541	Indian Valley Bank.....	243
Gridley.....	25	Bank of Italy (Branch).....	15
Grimes.....	54	Colusa County Bank (Branch).....	35
Guadalupe.....	228	Pacific-Southwest Trust and Savings Bank (Branch).....	117
	358	Bank of Guerneville.....	166
Guerneville.....	598	Bank of Guerneville.....	278
	266	Bank of Newmar (Branch).....	129
Half Moon Bay.....	328	Bank of Half Moon Bay.....	153
Hanford.....	228	Pacific-Southwest Trust and Savings Bank (Branch).....	117
	25	Bank of Italy (Branch).....	15
Harbor City.....	723	Citizens Bank of Harbor City.....	364
Hawthorne.....	714	Hawthorne State Bank.....	353
Hayward.....	153	Bank of Haywards.....	79
	25	Bank of Italy (Branch).....	15
Healdsburg.....	531	State Bank (Branch).....	238
	551	Farmers and Merchants Savings Bank of Healdsburg.....	247
Hemet.....	557	Healdsburg Savings Bank.....	249
	407	Farmers and Merchants Bank.....	184
Hermosa Beach.....	579	First Bank of Hermosa Beach and one branch.....	263
Highland.....	293	First Bank of Highland.....	141
Hilmar.....	400	Commercial Bank of Turlock (Branch).....	181
Hollister.....	25	Bank of Italy (Branch).....	15
	171	Hollister Savings Bank.....	88
Hollywood.....		(See Los Angeles)	
Holtville.....	514	The Holtville Bank.....	227
Hopland.....	575	Bank of Hopland.....	259
Hueneme.....	125	Bank of Hueneme.....	65
Hughson.....	502	The Bank of Hughson.....	219
	123	Security Trust and Savings Bank (Branch).....	62
Huntington Beach.....	774	Home State Bank of Huntington Beach.....	399
	441	Hellman Commercial Trust and Savings Bank (Branch).....	199
Huntington Park.....	761	Bank of America (Branch).....	388
	228	Pacific-Southwest Trust and Savings Bank (Branch).....	117
Imperial.....	397	Farmers and Merchants Bank of Imperial.....	180
Independence.....	538	Inyo County Bank (Branch).....	241
Inglewood.....	660	Inglewood Savings Bank.....	315
	123	Security Trust and Savings Bank (Branch).....	62
Ione.....	577	California Trust and Savings Bank (Branch).....	260
Irvington.....	634	The Bank of Alameda County (Branch).....	298
Ialeton.....	648	Bank of Ialeton.....	308
Jackson.....	202	Bank of Amador County.....	103
Jamestown.....	566	First Bank of Jamestown.....	253
Kennett.....	534	The First Savings Bank of Shasta County (Branch).....	230
Kelseyville.....	75	Farmers Savings Bank (Branch).....	42
King City.....	25	Bank of Italy (Branch).....	15
	637	Monterey County Bank (Branch).....	300
Kingsburg.....	515	Kingsburg Bank.....	228
Knights Landing.....	25	Bank of Italy (Branch).....	15
Laguna Beach.....	778	Citizens Bank of Laguna Beach.....	402
La Habra.....	667	Citizens Commercial and Savings Bank of La Habra.....	331
La Jolla.....	639	Southern Trust and Commerce Bank (Branch).....	301
Lakeport.....	75	Farmers Savings Bank.....	42
	68	The Bank of Lake.....	40
Lakeside.....	713	Lakeside Commercial and Savings Bank.....	357
La Mesa.....	472	Bank of La Mesa.....	207
Laneaster.....	619	Antelope Valley Bank.....	289
Larkspur.....	668	Mercantile Trust Company of California (Branch).....	321
La Verne.....	621	The Farmers and Merchants Bank of La Verne.....	290
Lawndale.....	810	First Exchange State Bank.....	430
Le Grand.....	585	Le Grand Bank.....	268
Lemoore.....	718	Bank of Lemoore.....	360
	228	Pacific-Southwest Trust and Savings Bank (Branch).....	117
Lennox.....	785	Lennox State Bank.....	408
Lincoln.....	237	The Bank of Lincoln.....	122
	615	Bank of Western Placer.....	287
Lindsay.....	485	The Lindsay Savings Bank.....	212
	228	Pacific-Southwest Trust and Savings Bank (Branch).....	117
Live Oak.....	25	Bank of Italy (Branch).....	15
	25	Bank of Italy (Branch).....	15
Livingston.....	794	The American Bank (Branch).....	415
	601	First Bank of Livingston.....	279
Lockeford.....	203	Union Safe Deposit Bank (Branch).....	104
Lodi.....	403	Central Savings Bank of Lodi, California.....	182
	626	Farmers and Merchants Bank of Lodi, California.....	294

Location	Number	Name	Page
Loleta	461	Bank of Loleta	203
Lomita	665	State Bank of Lomita	310
Lompoc	25	Bank of Italy (Branch)	15
	228	Pacific-Southwest Trust and Savings Bank (Branch)	117
Lone Pine	538	Inyo County Bank (Branch)	211
Long Beach	25	Bank of Italy (Three Branches)	15
	776	Citizens State Bank of Long Beach	400
	427	Farmers and Merchants Bank of Long Beach and one branch	194
	674	Farmers and Merchants Trust Company of Long Beach	327
	N. T. 14	First National Bank of Long Beach	450
	N. T. 17	California National Bank of Long Beach	455
	609	Marine Trust and Savings Bank and four branches	283
	228	Pacific-Southwest Trust and Savings Bank (Four Branches)	117
	123	Security Trust and Savings Bank (Three Branches)	62
	662	Western Savings Bank	316
Loomis	587	Bank of Loomis	270
Los Angeles	787	Arroyo Seco State Bank	409
	761	Bank of America and four branches	388
	738	Bank of Commerce	370
	25	Bank of Italy (Six Branches)	15
	364	Bank of San Pedro	168
San Antonio Township, (Los Angeles County)	747	Belvedere State Bank	376
Los Angeles	666	California Bank and thirty-six branches	320
Cahuenga Township, (Los Angeles County)	729	Central Commercial and Savings Bank of Los Angeles and one branch	366
Los Angeles	681	California Trust Company	337
	388	Citizens State Bank of Sawtelle, California, and two branches	176
	525	Citizens Trust and Savings Bank and twenty-one branches	233
	N. T. 18	Commercial National Bank	456
	N. T. 3	Farmers and Merchants National Bank	438
	742	Federal Trust and Savings Bank of Hollywood	373
	810	First Exchange State Bank (Branch)	430
	798	General Motors Acceptance Corporation	420
	376	Harbor Commercial Savings Bank	173
	441	Hellman Commercial Trust and Savings Bank and twenty-seven branches	199
	710	Hollywood State Bank	355
	724	Los Angeles Trust and Safe Deposit Company	365
	752	Manchester-Moneta Avenue State Bank	405
	802	Northeast Bank of Los Angeles	423
	N. T. 20	The Pacific National Bank of Los Angeles	460
	228	Pacific-Southwest Trust and Savings Bank and forty-three branches	117
	703	Seaboard Commercial and Savings Bank	351
	123	Security Trust and Savings Bank and twenty-six branches	62
	719	Second Avenue State Bank	361
	434	The Spalding Company	196
	805	The Sumitomo Bank, Limited	425
	200	Title Guarantee and Trust Company	101
	192	Title Insurance and Trust Company	99
	610	Union Bank and Trust Co. of Los Angeles	285
	808	West Hollywood Savings Bank of Crescent Heights	428
	763	West Adams State Bank	390
	731	West Side State Bank	368
	10	Yokohama Specie Bank, Ltd. (Branch)	12
	757	York Boulevard State Bank	386
Los Banos	316	Bank of Los Banos	161
	25	Bank of Italy (Branch)	15
	668	Mercantile Trust Company of California (Branch)	321
Los Gatos	93	The Bank of Los Gatos	53
Loyalton	309	Sierra Valley Bank	147
Lynwood	581	Farmers and Merchants Bank of Compton (Branch)	267
Madera	25	Bank of Italy (Branch)	15
Manhattan Beach	730	State Bank of Manhattan Beach	367
Manteca	641	Bank of Manteca	305
Mariocopa	513	Security Trust Company (Branch)	225
Martinez	64	Bank of Martinez	38
	791	The American Bank (Branch)	415
Marysville	25	Bank of Italy (Branch)	15
	122	Decker-Jewett Bank	61
	135	Northern California Bank of Savings	72
Mayfield	311	The Stanford Bank (Branch)	148
Maywood	525	Citizens Trust and Savings Bank (Branch)	233
Maxwell	51	Colusa County Bank (Branch)	35
Menlo Park	180	Bank of Palo Alto (Branch)	93
Mendocino City	692	The Fort Bragg Commercial Bank (Branch)	344
Merced	25	Bank of Italy (Branch)	15
	76	Merced Security Savings Bank	43
Mill Valley	409	Bank of Mill Valley	186
Milpitas	530	Bank of Milpitas	237

Location	Number	Name	Page
Modesto.....	794	The American Bank (Branch).....	415
	25	Bank of Italy (Branch).....	15
	319	Modesto Savings Bank.....	150
	78	United Bank and Trust Company of California (Branch).....	44
Moneta.....	84	The Modesto Bank.....	46
	508	Moneta Commercial Bank.....	223
Monrovia.....	273	The Granite Savings Bank.....	131
	123	Security Trust and Savings Bank (Two Branches).....	62
Montague.....	394	Montague Banking Company.....	177
Montebello.....	123	Security Trust and Savings Bank (Branch).....	62
	777	First State Bank of Montebello.....	401
Monterey.....	25	Bank of Italy (Branch).....	15
Monterey Park.....	781	Monterey Park Commercial and Savings Bank.....	404
Montrose.....	751	Montrose State Bank.....	380
Monte Rio.....	358	Bank of Guerneville (Branch).....	166
Moorpark.....	678	American Commercial and Savings Bank.....	332
Morgan Hill.....	355	Bank of Morgan Hill.....	164
Mt. Shasta.....	789	Bank of Mt. Shasta.....	411
Napa.....	25	Bank of Italy (Branch).....	15
	57	Bank of Napa.....	36
National City.....	639	Southern Trust and Commerce Bank (Branch).....	301
Needles.....	134	San Bernardino Valley Bank (Branch).....	71
Nevada City.....	217	Nevada County Bank (Branch).....	109
Newcastle.....	111	Placer County Bank (Branch).....	58
	476	Central Bank of California (Branch).....	209
Newark.....	531	State Bank (Branch).....	238
Newhall.....	25	Bank of Italy (Branch).....	15
Newman.....	266	Bank of Newman.....	129
	668	Mercantile Trust Company of California (Branch).....	321
Newport Beach.....	739	Bank of Balboa.....	371
	634	The Bank of Alameda County (Branch).....	298
Niles.....	25	Bank of Italy (Branch).....	15
North Long Beach.....	577	California Trust and Savings Bank (Branch).....	260
North Sacramento.....	375	Bank of Norwalk.....	172
Norwalk.....	783	Norwalk Commercial and Savings Bank.....	406
	594	Novato Bank.....	275
Novato.....	78	United Bank and Trust Company of California (Branch).....	44
Oakdale.....	371	Stanislaus County Savings Bank.....	169
	794	The American Bank (Eight Branches).....	415
Oakland.....	36	Banca Popolare Eugazi (Branch).....	24
	25	Bank of Italy (Seven Branches).....	15
N. T. 2.....		Central National Bank.....	436
	159	Central Savings Bank of Oakland and one branch.....	83
Ojai.....	182	Farmers and Merchants Savings Bank of Oakland, California.....	95
	46	The Oakland Bank and nine branches.....	31
N. T. 23.....	668	Mercantile Trust Company of California (Two Branches).....	321
		New First National Bank in Oakland.....	464
Oakley.....	306	Ojai State Bank.....	179
Ocean Park.....	671	Bank of Oakley.....	325
	510	Marine Bank of Ocean Park.....	231
Ontario.....	228	Pacific-Southwest Trust and Savings Bank (Branch).....	117
	758	Citizens State Bank of Santa Monica (Branch).....	387
Orange.....	25	Bank of Italy (Branch).....	15
	377	Orange Savings Bank.....	174
Orcutt.....	395	The Security Savings Bank of Orange.....	178
	769	First Commercial Bank of Orange.....	395
Orland.....	228	Pacific-Southwest Trust and Savings Bank (Branch).....	117
Oroville.....	694	The Bank of Orland.....	346
	177	Bank of Oroville.....	91
Owensmouth.....	25	Bank of Italy (Branch).....	15
		(See Los Angeles)	
Oxnard.....	343	Bank of A. Levy, Incorporated.....	159
	228	Pacific-Southwest Trust and Savings Bank (Branch).....	117
Pacific Grove.....	282	Bank of Pacific Grove.....	136
	124	Security State Bank of Pacific Grove.....	64
Palmdale.....	619	Antelope Valley Bank (Branch).....	289
Palms.....	388	Citizens State Bank of Sawtelle, California (Branch).....	176
Palo Alto.....	180	The Bank of Palo Alto.....	93
	311	The Stanford Bank.....	148
Pasadena.....	573	Citizens Savings Bank of Pasadena.....	258
	770	Commercial Bank of Pasadena.....	396
Paso Robles.....	226	First Trust and Savings Bank of Pasadena and two branches.....	115
	784	East Pasadena State Bank.....	407
Patterson.....	228	Pacific-Southwest Trust and Savings Bank (Two Branches).....	117
	123	Security Trust and Savings Bank (Two Branches).....	62
Petaluma.....	25	Bank of Italy (Branch).....	15
	266	Bank of Newman (Branch).....	120
Perris.....	670	Commercial Bank.....	324
	622	Central Commercial and Savings Bank (Branch).....	291
Petaluma.....	470	Bank of Perris.....	206
	25	Bank of Italy (Branch).....	15
Pine Knot.....	53	Petaluma Savings Bank and one branch.....	34
	668	Mercantile Trust Company of California (Branch).....	321
	228	Pacific-Southwest Trust and Savings Bank (Branch).....	117

Location	Number	Name	Page
Pioole.....	356	Bank of Pinole.....	165
Piru.....	353	Fillmore State Bank (Branch).....	163
Pittsburg.....	668	Mercantile Trust Company of California (Branch).....	321
Placerville.....	239	El Dorado County Bank.....	123
Placencia.....	633	Placencia Savings Bank.....	297
Pleasanton.....	583	Amador Valley Savings Bank.....	266
	183	Bank of Pleasanton.....	96
Plymouth.....	202	Bank of Amador County (Branch).....	103
Point Arena.....	338	Bank of Point Arena.....	156
Point Reyes.....	186	The Dairyman's Coast Bank (Branch).....	98
Pomona.....	302	Pomona Commercial and Savings Bank.....	145
	761	Bank of America (Branch).....	388
	755	American Savings Bank of Pomona.....	384
Port Costa.....	356	Bank of Pinole (Branch).....	165
Porterville.....	228	Pacific-Southwest Trust and Savings Bank (Branch).....	117
	740	The Home Bank.....	372
Portola.....	276	Plumas County Bank (Branch).....	133
Princeton.....	54	Colusa County Bank (Branch).....	35
Puente.....	636	Puente Savings Bank.....	299
Quincy.....	276	Plumas County Bank.....	133
Ranoma.....	527	The State Bank of Ranoma.....	236
Randsburg.....	743	First Bank of Randsburg.....	374
Red Bluff.....	72	Bank of Tehama County.....	41
Redding.....	534	The First Savings Bank of Shasta County.....	239
	487	The Redding Savings Bank.....	213
Redlands.....	441	Hellman Commercial Trust and Savings Bank (Branch).....	199
	228	Pacific-Southwest Trust and Savings Bank (Branch).....	117
Redondo Beach.....	344	Redondo Savings Bank.....	160
	711	The Farmer and Merchants Savings Bank of Redondo.....	356
	780	American Commercial and Savings Bank of Redondo Beach.....	403
Redwood City.....	25	Bank of Italy (Branch).....	15
	286	San Mateo County Savings Bank.....	138
Redley.....	25	Bank of Italy (Branch).....	15
Reseda.....	752	Reseda State Bank.....	381
Rialto.....	265	The San Bernardino County Savings Bank (Branch).....	128
Richmond.....	668	Mercantile Trust Company of California (Three Branches).....	321
	360	The Mechanics Bank of Richmond.....	167
Rio Vista.....	297	Bank of Rio Vista.....	114
	749	The Delta Bank.....	378
Ripon.....	492	Bank of Ripon.....	214
Riverside.....	422	Citizens Bank of Arlington.....	191
	441	Hellman Commercial Trust and Savings Bank (Branch).....	199
	408	Security Savings Bank of Riverside.....	185
Rivera.....	493	Rivera State Bank.....	215
Rodeo.....	356	Bank of Pinole (Branch).....	165
Roseville.....	260	Roseville Banking Company.....	127
	143	Farmers and Mechanics Bank (Branch).....	76
Sacramento.....	796	Bank of Italy (Branch).....	15
	577	Bank of Sacramento.....	417
	N. T. 5	California Trust and Savings Bank and one branch.....	200
	475	Capital National Bank.....	440
	143	Citizens Bank of Sacramento.....	208
	N. T. 6	Farmers and Mechanics Bank.....	76
	85	National Bank of D. O. Mills and Co.....	442
	811	The Peoples Bank.....	47
	78	Sumitomo Bank of California, The.....	431
St. Helena.....	89	United Bank and Trust Company of California (Four Branches).....	44
	170	The Bank of St. Helena.....	50
Salinas.....	637	First Savings Bank of St. Helena.....	87
	62	Monterey County Bank.....	300
	25	Salinas City Bank.....	37
San Andreas.....	720	Bank of Italy (Branch).....	15
San Anselmo.....	668	Central Bank of Calaveras.....	362
San Antonio Township.....		Mercantile Trust Company of California (Two Branches).....	321
San Bernardino.....	224	(See Los Angeles)	
	265	California State Bank of San Bernardino.....	114
	134	San Bernardino County Savings Bank, The.....	128
	441	San Bernardino Valley Bank.....	71
San Bruno.....	656	Hellman Commercial Trust and Savings Bank (Branch).....	199
San Diego.....	25	California Bank of San Mateo County.....	314
	108	Bank of Italy (Branch).....	15
	596	San Diego Trust and Savings Bank.....	56
	639	Security Commercial and Savings Bank of San Diego.....	277
	604	Southern Trust and Commerce Bank and two branches.....	301
	423	Union Trust Company of San Diego.....	280
	751	University Avenue Bank.....	192
San Dimas.....	524	The First Trust and Savings Bank of San Diego and one branch.....	382
San Fernando.....	25	San Dimas Savings Bank.....	232
	228	Bank of Italy (Branch).....	15
	788	Pacific-Southwest Trust and Savings Bank (Branch).....	117
		Bank of San Fernando.....	410

Location	Number	Name	Page	
San Francisco	N. T. 22	The Anglo and London Paris National Bank	463	
	43	Anglo-California Trust Company and six branches	28	
	794	American Bank and one branch	415	
	36	Banca Popolare Fugazi and one branch	24	
	806	The Bank of Canton, Limited	426	
	N. T. 1	Bank of California, National Association	434	
	25	Bank of Italy and eighteen branches	15	
	654	The Bank of Montreal	312	
	642	British American Bank	304	
	27	The Canadian Bank of Commerce	20	
	41	Canton Bank	27	
	647	Commercial Bank of Spanish America, Ltd.	307	
	N. T. 16	The Crocker National Bank of San Francisco	453	
	7	Donohoe-Kelly Banking Company	9	
	40	First Federal Trust Company	25	
	12	The French-American Bank and two branches	13	
	655	General Motors Acceptance Corporation	313	
	2	The Hibernia Savings and Loan Society and one branch	7	
	468	Hongkong and Shanghai Banking Corporation	205	
	8	Humboldt Bank and one branch	10	
	30	International Banking Corporation	21	
	31	Italian-American Bank and two branches	22	
	689	Liberty Bank and one branch	342	
	668	Mercantile Trust Company of California and twenty-eight branches	321	
	21	The Mission Bank	14	
	35	The Mission Savings Bank	23	
	6	The San Francisco Bank and four branches	8	
	628	The Summito Bank, Limited	295	
	78	United Bank and Trust Company of California	44	
	10	Yokohama Specie Bank, Limited	12	
	797	Wells Fargo Bank and Union Trust Co. and one branch	418	
	San Juan	25	Bank of Italy (Branch)	15
	San Gabriel	616	Bank of San Gabriel and one branch	288
	Sanger	558	Commercial Bank of Sanger	250
		25	Bank of Italy (Branch)	15
	San Jacinto	526	First Savings Bank of San Jacinto	235
	San Jose	25	Bank of Italy (Branch)	15
		547	Bank of San Jose	245
		669	Growers Bank	323
		668	Mercantile Trust Company of California (Branch)	321
		156	Security Savings Bank of San Jose	80
		234	Security State Bank of San Jose, California	121
San Juan Capistrano	800	First State Bank of San Juan Capistrano	422	
San Leandro	794	The American Bank (Branch)	415	
	531	State Bank	238	
San Luis Obispo	683	Citizens State Bank of San Luis Obispo	336	
	25	Bank of Italy (Branch)	15	
	228	Pacific-Southwest Trust and Savings Bank (Branch)	117	
San Mateo	25	Bank of Italy (Branch)	15	
San Miguel	25	Bank of Italy (Branch)	15	
San Pedro		(See Los Angeles)		
San Rafael	511	Bank of San Rafael	224	
	668	Mercantile Trust Company of California (Branch)	321	
	685	Tamalpais Bank	339	
Santa Ana	651	Farmers and Merchants Savings Bank of Santa Ana	310	
	N. T. 15	First National Bank	451	
	126	Orange County Trust and Savings Bank	66	
	228	Pacific-Southwest Trust and Savings Bank (Branch)	117	
	25	Bank of Italy (Branch)	15	
Santa Barbara	36	Banca Popolare Fugazi (Branch)	24	
	250	The Central Trust and Savings Bank and one branch	125	
	228	Pacific-Southwest Trust and Savings Bank (Branch)	117	
	N. T. 10	County National Bank and Trust Company	446	
	N. T. 8	First National Bank	444	
Santa Clara	25	Bank of Italy (Branch)	15	
	668	Mercantile Trust Company of California (Branch)	321	
Santa Cruz	112	City Savings Bank	59	
	175	Peoples Savings Bank	80	
	51	Santa Cruz Bank of Savings and Loan	33	
Santa Fe Springs	756	Bank of Santa Fe Springs	385	
Santa Maria	228	Pacific-Southwest Trust and Savings Bank (Branch)	117	
	223	Valley Savings Bank	113	
Santa Monica	666	California Bank (Branch)	320	
	758	Citizens State Bank of Santa Monica	387	
	519	Marine Bank of Ocean Park	231	
	228	Pacific-Southwest Trust and Savings Bank (Branch)	117	
	123	Security Trust and Savings Bank (Branch)	62	
Santa Paula	228	Pacific-Southwest Trust and Savings Bank (Two Branches)	117	
Santa Rosa	25	Bank of Italy (Branch)	15	
	622	Central Commercial and Savings Bank (Branch)	291	
	138	Exchange Bank	75	
	668	Mercantile Trust Company of California (Branch)	321	
Saratoga	668	Mercantile Trust Company of California (Branch)	321	
Saticoy	228	Pacific-Southwest Trust and Savings Bank (Branch)	117	

Location	Number	Name	Page
Sausalito	413	Bank of Sausalito	188
Sawtelle		(See Los Angeles)	
Sebastopol	288	Analy Savings Bank, The	140
	494	Sebastopol Savings Bank	216
Seal Beach	750	California State Bank of Seal Beach	379
Selma	340	Selma Savings Bank	157
	25	Bank of Italy (Branch)	15
Sherman	767	First State Bank of Sherman	393
Shafter	25	Bank of Italy (Branch)	15
Sierra Madre	721	Sierra Madre Savings Bank	362
Smith River	687	Smith River Bank	340
Solana Beach	813	Bank of Solana Beach	433
Soledad	62	Salinas City Bank (Branch)	37
Solvang	590	Santa Ynez Valley Bank	272
Sonoma	622	Central Commercial and Savings Bank (Branch)	291
	668	Mereantile Trust Company of California (Branch)	321
Sonora	206	Tulumne County Bank	105
South Pasadena	764	Home Commercial and Savings Bank of South Pasadena	391
	123	Security Trust and Savings Bank (Branch)	62
South San Francisco	333	Bank of South San Francisco	155
Standish	181	Bank of Lassen County (Branch)	94
Strathmore	228	Pacific-Southwest Trust and Savings Bank (Branch)	117
Stockton	25	Bank of Italy (Branch)	15
	88	City Bank	49
	269	Commercial and Savings Bank of Stockton	130
	78	United Bank and Trust Company of California (Branch)	44
	45	Stockton Savings and Loan Bank, The	30
	203	Union Safe Deposit Bank	104
	N. T. 21	The First National Bank of Stockton	462
Suisun	325	Solano County Savings Bank	152
Suonyvale	25	Bank of Italy (Branch)	15
Susansville	181	Bank of Lassen County	94
	559	Lassen Industrial Bank	251
Sutter Creek	202	Bank of Amador County (Branch)	103
Taft	25	Bank of Italy (Branch)	15
	513	Security Trust Company (Branch)	225
	748	State Bank of Taft	377
Tehachapi	178	Bank of Tehachapi	92
Thermal	682	Coachella Valley State Bank	335
Tipton	680	Farmers State Bank (Branch)	334
Tomales	186	The Dairyman's Coast Bank (Branch)	98
Torrance	761	Bank of America (Branch)	358
Township of San Antonio		(See Los Angeles)	
Tracy	25	Bank of Italy (Branch)	15
	794	The American Bank (Branch)	415
Truckee	476	Central Bank of California (Branch)	209
Tulare	680	Farmers State Bank	334
	228	Pacific-Southwest Trust and Savings Bank (Branch)	117
Tujunga	695	Tujunga Valley Bank	347
Turlock	490	Commercial Bank of Turlock	181
	406	People's State Bank	183
	715	Security State Bank of Turlock	359
Ukiah	287	Commercial Bank of Ukiah	139
	284	Savings Bank of Mendocino County	137
Upland	380	Citizens Savings Bank of Upland	175
Upper Lake	693	Bank of Upper Lake	345
Vacaville	25	Bank of Italy (Branch)	15
	503	Vacaville Savings Bank, The	220
Vallejo	622	Central Commercial and Savings Bank	291
	406	First Savings Bank	204
	120	The Vallejo Bank of Savings	68
Valley Ford	186	The Dairyman's Coast Bank	98
Van Nuys	696	Bank of Van Nuys	348
	666	California Bank (Branch)	320
Venice	228	Pacific-Southwest Trust and Savings Bank (Branch)	117
	342	Venice Savings Bank	158
	25	Bank of Italy (Branch)	15
Ventura	25	Bank of Italy (Branch)	15
	304	Home Savings Bank of Ventura	146
Vernon	441	Hellman Commercial Trust and Savings Bank (Branch)	199
Vissia	25	Bank of Italy (Branch)	15
	228	Pacific-Southwest Trust and Savings Bank (Branch)	117
	812	Security Savings Bank of Visalia, Tho.	432
Walnut Creek	372	San Ramon Valley Bank	170
Walnut Grove	595	Bank of Alex. Brown	276
Wasco	25	Bank of Italy (Branch)	15
Waterford	676	Commercial and Savings Bank	330
Watsonville	116	Pajaro Valley Savings Bank	60
	25	Bank of Italy (Branch)	15
Watts	645	Farmers and Merchants Bank of Watts	306
Weaverville	216	Trinity County Bank	168
Westgate	383	Citizens State Bank of Sawtelle (Branch)	176

Location	Number	Name	Page
Westmoreland.....	228	Pacific-Southwest Trust and Savings Bank (Branch).....	117
Wheatland.....	25	Bank of Italy (Branch).....	15
Whittier.....	279	Home Savings Bank of Whittier.....	134
	228	Pacific-Southwest Trust and Savings Bank (Branch).....	117
	275	Whittier Savings Bank.....	132
Williams.....	176	Bank of Williams.....	90
Wilits.....	296	Bank of Wilits.....	143
Willows.....	86	Bank of Willows.....	48
	518	The Glenn County Bank.....	230
Wilmington.....		(See Los Angeles)	
Windsor.....	138	Exchange Bank (Branch).....	75
Winters.....	411	Citizens Bank of Winters.....	187
	535	Savings Bank of Winters.....	240
Woodland.....	91	The Bank of Yolo.....	52
	163	Yolo County Savings Bank.....	85
	25	Bank of Italy (Branch).....	15
Yreka.....	478	First Savings Bank of Siskiyou County.....	211
	90	Siskiyou County Bank.....	51
Yuba City.....	553	Savings Bank of Sutter County.....	248
	804	Producers Bank of Sutter County.....	424
Zelzah.....	699	Bank of Zelzah.....	350

GENERAL INDEX.

	Page
Introductory Letters	2, 3
Statements of Condition of State Banks as of June 30, 1925.....	7
Statements of Condition of Trust Departments of National Banks as of June 30, 1925	434
Deposits Unclaimed for More Than Ten Years—State Banks.....	467
Deposits Unclaimed for More Than Twenty Years—State Banks.....	679
Receipts and Expenditures for Fiscal Year, July 1, 1924, to June 30, 1925.....	713
Names and Compensation of Officers and Employees.....	713
Miscellaneous Changes in Banks July 1, 1924, to June 30, 1925.....	714
New Banks Authorized July 1, 1924, to June 30, 1925.....	715
Branch Offices Authorized July 1, 1924, to June 30, 1925.....	716
National Banks Authorized to do a Trust Business July 1, 1924, to June 30, 1925.....	717
Statements of Banks in Liquidation.....	718
Report to Governor in re Sale of The Valley Bank, March 1, 1924.....	727
Alphabetical Index of Banks.....	798
Geographical Index of Banks.....	804
Tabulated Statement of Reports of Condition of October 10, 1924.....	Folder
Tabulated Statement of Reports of Condition of December 31, 1924.....	Folder
Tabulated Statement of Reports of Condition of April 6, 1925.....	Folder
Tabulated Statement of Reports of Condition of June 30, 1925.....	Folder

o

SEVENTEENTH ANNUAL REPORT

OF THE

SUPERINTENDENT OF BANKS

OF THE

STATE OF CALIFORNIA

1926

Showing the Financial Condition of
State Banks at the Close of Business
June 30, 1926

JOHN FRANKLIN JOHNSON

Superintendent of Banks



CALIFORNIA STATE PRINTING OFFICE
JOHN E. KING, State Printer
SACRAMENTO, 1926

LETTER OF TRANSMITTAL.

October 29, 1926.

*His Excellency, Friend Wm. Richardson,
Governor of the State of California,
Sacramento, California.*

DEAR SIR:

I am pleased to submit to you herewith in accordance with section 140 of the Bank Act, the annual report of the Superintendent of Banks for the fiscal year ending June 30, 1926. This is the seventeenth annual report under the present law, and the fourth of the present Superintendent of Banks.

Appended hereto and made a part of this report are the following:

1. Summary of condition of every state bank.
2. A list of new banks and branch offices.
3. Name and compensation of each person employed and the whole amount of receipts and disbursements of the department during the fiscal year.
4. Miscellaneous changes in banks.
5. Reports of deposits unclaimed for more than twenty years.
6. Report on banks in liquidation.
7. Tabulated statement of condition of banks.

Yours very truly,



Superintendent of Banks.

STATEMENTS

THE HIBERNIA SAVINGS AND LOAN SOCIETY, SAN FRANCISCO.

Incorporated September 6, 1864.

2

Officers—E. J. Tobin, President; I. O. Tobin, Vice President; R. M. Tobin, Secretary-Treasurer
 Directors—R. M. Tobin, C. R. Tobin, E. J. Tobin, J. A. Oliver, J. O. Tobin, D. J. Buckley, A. R. Kelly,
 T. A. Driscoll, C. J. Barry.

STATEMENT OF JUNE 30, 1926.

	Commercial	Savings	Combined
RESOURCES.			
Loans and discounts, including rediscounts		\$44,654,349 37	
Bankers' acceptances, including rediscounts			
Notes, drafts or bills of exchange, including rediscounts			
Overdrafts			
Customers' liability account acceptances			
Liability of foreign banks and bankers' account of acceptances			
United States securities owned		10,348,884 54	
All other bonds, warrants and securities, including premium thereon, less all offsetting bond adjustment accounts		24, 62,578 20	
Bank premises, furniture and fixtures and safe deposit vaults		1,037,180 02	
Other real estate owned		99,509 15	
Due from Federal Reserve Bank			
Due from other banks		2,601,253 29	
Actual cash on hand		907,633 60	
Exchanges for clearing house		78,292 02	
Checks and other cash items		1,205 76	
Items with Federal Reserve Bank in process of collection			
Other resources			
Total		\$83,790,886 25	
LIABILITIES.			
Capital paid in			
Reserve fund		\$6,931,280 53	
All undivided profits, less expenses, interest and taxes paid			
Bills payable with Federal Reserve Bank, other than rediscounts			
Bills payable other than with Federal Reserve Bank, including all obligations representing money borrowed, other than rediscounts			
Liabilities for rediscount with Federal Reserve Bank			
Liabilities for rediscounts other than with Federal Reserve Bank			
Deposits due to banks			
Dividends unpaid			
Individual deposits subject to check			
Savings deposits		76,859,132 44	
Demand certificates of deposit			
Time certificates of deposit			
Certified checks			
Cashiers' checks			
State, county and municipal deposits			
United States and postal savings deposits			
Letters of credit and travelers' checks sold for cash and now out- standing			
Acceptances executed by or for account of or under guarantee of this bank, except those held by this bank			
Liability account acceptances executed to furnish dollar exchange			
Other liabilities		464 28	
Total		\$83,790,886 25	
Interest earned, not collected, not included in resources or liabilities			

NOTE.—The above statement includes the business of branch offices at northwest corner Twenty-second and Valencia streets, and northeast corner Geary and Tenth avenue, San Francisco.

THE SAN FRANCISCO BANK. SAN FRANCISCO.

Incorporated February 10, 1868.

6

Officers—Geo. Tourny, President; E. T. Kruse, Vice President; A. H. Muller, Vice President and Manager; William Herrmann, Vice President and Cashier; Wm. D. Newhouse, Secretary; H. H. Horzer, Assistant Secretary and Assistant Cashier; G. A. Belcher, R. A. Lauenstein, H. P. Maynard, F. J. Thym, Assistant Cashiers.

Directors—Geo. Tourny, William Herrmann, Walter A. Haas, John I. Walter, E. T. Kruse, Hugh Goodfellow, C. W. Doane, Arthur B. Cahill, A. H. Muller, Robert Dollar, John A. Buck, Jr.

STATEMENT OF JUNE 30, 1926.

	Commercial	Savings	Combined
RESOURCES.			
Loans and discounts, including rediscounts.....	\$841,436 84	\$69,511,316 33	\$70,352,753 17
Bankers' acceptances, including rediscounts.....			
Notes, drafts or bills of exchange, including rediscounts.....			
Overdrafts.....			
Customers' liability account acceptances.....			
Liability of foreign banks and bankers' account of acceptances.....			
United States securities owned.....	200,990 00	5,231,037 38	5,431,037 38
All other bonds, warrants and securities, including premium thereon, less all offsetting bond adjustment accounts.....	1,249,947 75	22,402,468 85	23,652,416 61
Bank premises, furniture and fixtures and safe deposit vaults.....		1 00	1 00
Other real estate owned.....		1 00	1 00
Due from Federal Reserve Bank.....			
Due from other banks.....			
Actual cash on hand.....	232,329 01	608,149 99	840,479 00
Exchanges for clearing house.....			
Checks and other cash items.....	1,745,964 01	7,407,525 55	9,153,489 56
Items with Federal Reserve Bank in process of collection.....			
Other resources.....		1 00	1 00
Totals.....	\$4,269,977 61	\$105,160,501 11	\$109,430,478 72
LIABILITIES.			
Capital paid in.....	\$500,000 00	\$500,000 00	\$1,000,000 00
Surplus.....	250,000 00	3,050,000 00	3,300,000 00
Contingent fund.....		100,000 00	100,000 00
All undivided profits, less expenses, interest and taxes paid.....			
Bills payable with Federal Reserve Bank, other than rediscounts.....			
Bills payable other than with Federal Reserve Bank, including all obligations representing money borrowed, other than rediscounts.....			
Liabilities for rediscount with Federal Reserve Bank.....			
Liabilities for rediscounts other than with Federal Reserve Bank.....			
Deposits due to banks.....	1,322,333 98	111,390 31	1,433,724 29
Dividends unpaid.....		111,757 50	111,757 50
Individual deposits subject to check.....	2,161,485 06		2,161,485 06
Savings deposits.....		101,287,353 30	101,287,353 30
Demand certificates of deposit.....	33,510 00		33,510 00
Time certificates of deposit.....			
Certified checks.....	2,648 57		2,648 57
Cashiers' checks.....			
State, county and municipal deposits.....			
United States and postal savings deposits.....			
Letters of credit and travelers' checks sold for cash and now out- standing.....			
Acceptances executed by or for account of or under guarantee of this bank, except those held by this bank.....			
Liability account acceptances executed to furnish dollar exchange.....			
Other liabilities.....			
Totals.....	\$4,269,977 61	\$105,160,501 11	\$109,430,478 72
Interest earned, not collected, not included in resources or liabilities.....			

NOTE.—The above statement includes the business of branch offices at southeast corner Mission and Twenty-first streets, southwest corner Clement street and Seventh avenue, southwest corner Haight and Belvedere streets, and southwest corner West Portal avenue and Ulloa street, San Francisco.

THE DONOHUE, KELLY BANKING COMPANY. SAN FRANCISCO.

Incorporated March 31, 1891.

7

Officers—J. A. Donohue, President; F. P. Cole, Vice President; Jno. Ed. Fitzpatrick, Cashier; J. T. Dispaux, J. A. Donohue, Assistant Cashiers.
 Directors—A. J. Caire, F. P. Cole, R. H. Pease, Wm. Parrott, Ch. de Guigne, Thos. H. Kelly, J. A. Donohue, J. A. Donohue, Jr., Jno. Ed. Fitzpatrick, J. T. Dispaux.

STATEMENT OF JUNE 30, 1926.

	Commercial	Savings	Combined
RESOURCES.			
Loans and discounts, including rediscounts.....	\$2,110,283 25		
Bankers' acceptances, including rediscounts.....			
Notes, drafts or bills of exchange, including rediscounts.....			
Overdrafts.....	11,887 28		
Customers' liability account acceptances.....			
Liability of foreign banks and bankers' account of acceptances.....			
United States securities owned.....	114,264 13		
All other bonds, warrants and securities, including premium thereon, less all affecting bond adjustment accounts.....			
Bank premises, furniture and fixtures and safe deposit vaults.....	5,035 85		
Other real estate owned.....	1 00		
Due from Federal Reserve Bank.....	56,930 23		
Due from other banks.....	212,087 76		
Actual cash on hand.....	148,738 60		
Exchanges for clearing house.....	463,174 98		
Checks and other cash items.....	10,748 09		
Items with Federal Reserve Bank in process of collection.....	45,490 05		
Other resources.....	39,240 66		
Total.....	\$3,217,881 86		
LIABILITIES.			
Capital paid in.....	\$650,000 00		
Surplus.....	200,000 00		
All undivided profits, less expenses, interest and taxes paid.....	14,585 31		
Bills payable with Federal Reserve Bank, other than rediscounts.....			
Bills payable other than with Federal Reserve Bank, including all obligations representing money borrowed, other than rediscounts.....			
Liabilities for rediscount with Federal Reserve Bank.....			
Liabilities for rediscounts other than with Federal Reserve Bank.....			
Deposits due to banks.....	118,240 97		
Dividends unpaid.....	17,270 00		
Individual deposits subject to check.....	1,981,599 05		
Savings deposits.....			
Demand certificates of deposit.....	3,730 61		
Time certificates of deposit.....	103,925 61		
Certified checks.....	3,775 49		
Cashiers' checks.....	18,393 30		
State, county and municipal deposits.....	100,000 00		
United States and postal savings deposits.....			
Letters of credit and travelers' checks sold for cash and now out- standing.....			
Acceptances executed by or for account of or under guarantee of this bank, except those held by this bank.....			
Liability account acceptances executed to furnish dollar exchange....			
Other liabilities.....	6,451 52		
Total.....	\$3,217,881 86		
Interest earned, not collected, not included in resources or liabilities	\$3,712 82		

HUMBOLDT BANK. SAN FRANCISCO.

Incorporated November 24, 1869.

8

Officers—Alexander D. Keyes, President; Wm. H. Crocker, W. A. Frederick, Paul A. Pflueger, Vice Presidents; H. C. Klevesahl, Secretary and Cashier; V. M. Smith, E. H. Monroe, J. A. Spears, J. P. Mohring, F. Schaffner, Assistant Cashiers; J. E. McGuigan, Trust Officer; G. Wade, Assistant Trust Officer.

Directors—Wm. H. Crocker, W. A. Frederick, William Fries, Alexander D. Keyes, H. C. Klevesahl, Geo. L. Payne, R. D. Robbins, Jr., John G. Sutton, P. Zimmermann.

STATEMENT OF JUNE 30, 1926.

	Commercial	Savings	Court Trusts	Private Trusts	Combined
RESOURCES.					
Loans and discounts, including rediscounts.....	\$2,968,836 92	\$15,834,404 10			\$18,803,241 02
Bankers' acceptances, including rediscounts.....					
Notes, drafts or bills of exchange, including rediscounts.....					
Overdrafts.....	5,939 66				5,939 66
Customers' liability account acceptances.....	13,624 11				13,624 11
Liability of foreign banks and bankers on account of acceptances.....					
United States securities owned.....		926,302 73	\$100,000 00	\$100,000 00	1,126,302 73
All other bonds, warrants and securities, including premium thereon, less all offsetting bond adjustment accounts.....	310,993 63	5,920,679 58			6,240,673 21
Bank premises, furniture and fixtures and safe deposit vaults.....		1,098,746 80			1,098,746 80
Other real estate owned.....		25,148 55			25,148 55
Due from Federal Reserve Bank.....					
Due from other banks.....	1,773,408 63	69,390 74		4,811 08	2,472,613 45
Actual cash on hand.....	400,018 59	427,031 40		185 92	827,238 91
Exchanges for clearing house.....	20,252 51	14,477 75			34,730 26
Checks and other cash items.....					
Items with Federal Reserve Bank in process of collection.....					
Advances to trusts.....					
Other resources.....	68,573 23	2 00			68,575 23
Totals.....	\$5,561,647 28	\$21,950,186 65	\$100,000 00	\$105,000 00	\$30,716,833 93
LIABILITIES					
Capital paid in.....	\$250,000 00	\$750,000 00	\$100,000 00	\$100,000 00	\$1,200,000 00
Surplus.....	700,000 00	500,000 00			1,200,000 00
Amount segregated for protection of court and private trusts, national banks only.....					
All undivided profits, less expenses, interest and taxes paid.....	74,980 81	108,798 58		5,000 00	188,289 39
Bills payable with Federal Reserve Bank other than rediscounts.....					
Bills payable other than with Federal Reserve Bank, including all obligations representing money borrowed, other than rediscounts.....					
Liabilities for rediscounts with Federal Reserve Bank.....					
Liabilities for rediscounts other than with Federal Reserve Bank.....					
Deposits due to banks.....	55,572 22				55,572 22
Dividends unpaid.....		58,362 00			58,362 00
Individual deposits subject to check.....	4,435,936 40				4,435,936 40
Savings deposits.....		20,725,629 79			20,725,629 79
Demand certificates of deposit.....	8,796 87				8,796 87
Time certificates of deposit.....		464,803 66			464,803 66
Certified checks.....	16,262 52				16,262 52
Cashiers' checks.....	421 09				421 09
State, county and municipal deposits.....		2,000,000 00			2,000,000 00
United States and postal savings deposits.....					

HUMBOLDT BANK. SAN FRANCISCO -Continued.

	Commercial	Savings	Court Trusts	Private Trusts	Combined
LIABILITIES—Continued.					
Letters of credit and travelers' checks sold for cash and now outstanding.....	\$5,700 00				\$5,700 00
Acceptances executed by or for account of or under guarantee of this bank, except those held by this bank.....	13,621 11				13,621 11
Liability account acceptances executed to furnish dollar exchange.....					
Deposits of money received from executor, administrators, guardians, assignees receivers or trustees.....					
Fund for advances to trusts.....					
Other liabilities.....	353 29	\$443,082 69			343,435 88
Totals.....	\$5,561,647 28	\$24,959,186 65	\$100,000 00	\$105,000 00	\$30,716,833 93
Interest earned but not collected, not included in resources or liabilities.....					

TRUST RESOURCES	Court Trusts	TRUST LIABILITIES	Court Trusts
Personal assets received from executors, administrators, guardians, assignees, receivers or trustees.....	\$46,029 88	Personal assets received from executors, administrators, guardians, assignees, receivers or trustees.....	\$46,029 88
Trust investments, personal property.....	104,009 25	Trusts held in capacity of executor, administrator, guardian, assignee, receiver or trustee.....	169,589 65
Trust investments, real property.....	56,885 00	Private trusts, specially designated and construed as court trusts, under supervision.....	
Due from banks.....	8,695 40		
Cash on hand.....			
Total.....	\$215,619 53	Total.....	\$215,619 53

THE YOKOHAMA SPECIE BANK, LIMITED. SAN FRANCISCO.

Incorporated in Japan, February, 1880.

10

Officers—K. Kojima, San Francisco Manager; M. Nagamatsu, San Francisco Sub-Manager.
 Directors at Yokohama, Japan—K. Kodama, S. K. Suzuki, K. Mogami, R. Ichinomiya, F. Watanabe,
 N. Igarashi, Y. Yamakawa, Prince I. Matsukata, M. Odagiri, Baron K. Morimura, Baron K.
 Iwasaki, K. Takeuchi, K. Tatsumi, T. Hodeumi.

STATEMENT OF JUNE 30, 1926.

	Commercial	Savings	Combined
RESOURCES.			
Loans and discounts, including rediscounts.....	\$1,376,470 12		
Bankers' drafts, including rediscounts.....			
Notes, acceptance or bills of exchange, including rediscounts.....			
Overdrafts.....	3,941 13		
Customers' liability account acceptances.....			
Liability of foreign banks and bankers' account of acceptances.....			
United States securities owned.....			
All other bonds, warrants and securities, including premium thereon, less all offsetting bond adjustment accounts.....	300,212 50		
Bank premises, furniture and fixtures and safe deposit vaults.....	8,444 28		
Other real estate owned.....			
Due from Federal Reserve Bank.....	90,000 00		
Due from other banks.....	619,003 49		
Actual cash on hand.....	32,290 30		
Exchanges for clearing house.....	66,142 40		
Checks and other cash items.....			
Items with Federal Reserve Bank in process of collection.....			
Other resources.....	35,877 92		
Total.....	\$2,532,382 14		
LIABILITIES.			
Capital paid in.....	\$825,000 00		
Surplus.....	206,250 00		
All undivided profits, less expenses, interest and taxes paid.....	11,688 90		
Bills payable with Federal Reserve Bank, other than rediscounts.....			
Bills payable other than with Federal Reserve Bank, including all obligations representing money borrowed, other than rediscounts.....			
Liabilities for rediscount with Federal Reserve Bank.....			
Liabilities for rediscounts other than with Federal Reserve Bank.....			
Deposits due to banks.....	2,556 60		
Dividends unpaid.....			
Individual deposits subject to check.....	505,801 25		
Savings deposits.....			
Demand certificates of deposit.....	87,406 61		
Time certificates of deposit.....	652,121 02		
Certified checks.....	1,132 42		
Cashiers' checks.....	104,682 36		
State, county and municipal deposits.....			
United States and postal savings deposits.....			
Letters of credit and travelers' checks sold for cash and now out- standing.....			
Acceptances executed by or for account of or under guarantee of this bank, except those held by this bank.....			
Liability account acceptances executed to furnish dollar exchange.....			
Other liabilities.....	135,742 98		
Total.....	\$2,532,382 14		
Interest earned, not collected, not included in resources or liabilities.....	\$2,557 00		

NOTE.—The above statement includes the business of branch office at Los Angeles.

THE FRENCH-AMERICAN BANK. SAN FRANCISCO.

Incorporated February 1, 1860.

12

Officers—Leon Boqueran, President; J. M. Dupas, J. A. Bergerot, Vice Presidents; W. F. Duffy, Vice President and Cashier; Alphonse Bousquet, Secretary; J. Irilarry, Chas. L. Ebner, Jr., W. A. Sanders, Assistant Cashiers; W. D. Brown, Assistant Cashier and Trust Officer
 Directors—J. A. Bergerot, S. Bissinger, Leon Boqueran, Roger Boqueran, W. I. Brobeck, C. Hellwig, Charles Carpy, J. M. Dupas, J. S. Godeau, Geo. W. McNear, X. DePichon.

STATEMENT OF JUNE 30, 1926.

	Commercial	Savings	Court Trusts	Private Trusts	Combined
RESOURCES.					
Loans and discounts, including rediscounts.....	\$4,229,086 89	\$12,025,793 01			\$16,254,879 70
Bankers' acceptances, including rediscounts.....					
Notes, drafts or bills of exchange, including rediscounts.....		65,000 00			65,000 00
Overdrafts.....	11,905 20				11,905 20
Customers' liability account acceptances.....	260,487 67				260,487 67
Liability of foreign banks and bankers on account of acceptances.....					
United States securities owned.....	610,517 87	710,044 72	\$90,852 50		1,411,515 09
All other bonds, warrants and securities, in- cluding premium thereon, less all offsetting bond adjustment accounts.....	396,446 46	1,631,184 61	8,809 24	\$90,852 01	2,136,292 32
Bank premises, furniture and fixtures and safe deposit vaults.....		703,680 05			703,680 05
Other real estate owned.....		97,046 78			97,046 78
Due from Federal Reserve Bank.....	387,844 56	420,065 93			807,910 49
Due from other banks.....	599,627 05	89,737 58	7,825 37	8,003 07	704,993 07
Actual cash on hand.....	98,311 66	19,702 94			118,014 60
Exchanges for clearing house.....	159,561 75				159,561 75
Checks and other cash items.....	27,642 96	12,854 63			40,497 59
Items with Federal Reserve Bank in process of collection.....	125,068 28				125,068 28
Advances to trusts.....					
Other resources.....	8,671 93	28,090 26			36,762 19
Totals.....	\$6,915,172 05	\$15,803,200 51	\$107,387 11	\$107,855 08	\$22,933,014 78
LIABILITIES.					
Capital paid in.....	\$625,000 00	\$425,000 00	\$100,000 00	\$100,000 00	\$1,250,000 00
Surplus.....	300,009 00	300,000 00			600,009 00
Amount segregated for protection of court and private trusts, national banks only.....					
All undivided profits, less expenses, interest and taxes paid.....	80,546 85	213,837 00	7,387 11	7,855 05	309,676 04
Bills payable with Federal Reserve Bank other than rediscounts.....					
Bills payable other than with Federal Reserve Bank, including all obligations representing money borrowed, other than rediscounts.....					
Liabilities for rediscounts with Federal Reserve Bank.....					
Liabilities for rediscounts other than with Federal Reserve Bank.....	17,294 69				17,294 69
Deposits due to banks.....	427,993 37				427,993 37
Dividends unpaid.....		255 50			255 50
Individual deposits subject to check.....	3,371,581 64				3,371,581 64
Savings deposits.....		13,676,243 55			13,676,243 55
Demand certificates of deposit.....	441 70				441 70
Time certificates of deposit.....	807,283 64	23,760 00			831,023 64
Certified checks.....	24,359 56				24,359 56
Cashiers' checks.....	102,103 98				102,103 98
State, county and municipal deposits.....	650,000 00	1,125,000 00			1,775,000 00
United States and postal savings deposits.....	35,462 00	25,032 23			60,494 23

THE FRENCH-AMERICAN BANK, SAN FRANCISCO—Continued.

	Commercial	Savings	Court Trusts	Private Trusts	Combined
LIABILITIES—Continued.					
Letters of credit and travelers' checks sold for cash and now outstanding.....	\$12,900 00				\$12,000 00
Acceptances executed by or for account of or under guarantee of this bank, except those held by this bank.....	228,242 96				228,242 96
Liability account acceptances executed to furnish dollar exchange.....					
Deposits of money received from executors, administrators, guardians, assignees, receivers or trustees.....					
Fund for advances to trusts.....					
Other liabilities.....	202,881 69	\$14,022 23			216,903 92
Totals.....	\$6,915,172 08	\$15,303,200 51	\$107,387 11	\$107,855 08	\$22,937,614 78
Interest earned but not collected, not included in resources or liabilities.....	\$41,759 22	\$52,719 39	\$989 84		\$95,468 45

TRUST RESOURCES	Court Trusts	TRUST LIABILITIES	Court Trusts
Personal assets received from executors, administrators, guardians, assignees, receivers or trustees.....	\$4,120 20	Personal assets received from executors, administrators, guardians, assignees, receivers or trustees.....	\$4,120 20
Trust investments, personal property.....		Trusts held in capacity of executor, administrator, guardian, assignee, receiver or trustee.....	
Trust investments, real property.....		Private trusts, specially designated and construed as court trusts, under supervision.....	
Due from banks.....			
Cash on hand.....			
Total.....	\$4,120 20	Total.....	\$4,120 20

NOTE—The above statement includes the business of branch offices at 1009 Grant avenue, northwest corner Third street and Palou avenue, and northeast corner Hayes and Octavia streets, San Francisco.

THE MISSION BANK. SAN FRANCISCO.

Incorporated February 7, 1903.

21

Officers—James Rolph, President; Frank B. Anderson, Stuart F. Smith, Herbert A. Thayer, Vice Presidents; Byron G. Mobbs, Cashier, Secretary and Treasurer; Ralph S. Saylor, Assistant Cashier, Secretary and Treasurer; H. R. Gleason, Assistant Cashier.
 Directors—James Rolph, Warren D. Clark, Irving F. Moulton, Frank B. Anderson, Geo. A. Pope, Stuart F. Smith, Joseph J. Tynan.

STATEMENT OF JUNE 30, 1926.

	Commercial	Savings	Combined
RESOURCES.			
Loans and discounts, including rediscounts	\$1,859,366 20		
Bankers' acceptances, including rediscounts			
Notes, drafts or bills of exchange, including rediscounts			
Overdrafts	770 80		
Customers' liability account acceptances			
Liability of foreign banks and bankers' account of acceptances			
United States securities owned	368,433 59		
All other bonds, warrants and securities, including premiums thereon, less all offsetting bond adjustment accounts	55,342 68		
Bank premises, furniture and fixtures and safe deposit vaults	163,500 00		
Other real estate owned			
Due from Federal Reserve Bank	212,491 83		
Due from other banks	67,570 73		
Actual cash on hand	62,046 98		
Exchanges for clearing house	62,882 82		
Checks and other cash items	2,452 43		
Items with Federal Reserve Bank in process of collection			
Other resources	19,146 68		
Total	\$2,874,004 74		
LIABILITIES.			
Capital paid in	\$200,000 00		
Surplus	150,000 00		
All undivided profits, less expenses, interest and taxes paid	66,232 32		
Bills payable with Federal Reserve Bank, other than rediscounts	225,000 00		
Bills payable other than with Federal Reserve Bank, including all obligations representing money borrowed, other than rediscounts			
Liabilities for rediscount with Federal Reserve Bank			
Liabilities for rediscounts other than with Federal Reserve Bank			
Deposits due to banks	78,040 16		
Dividends unpaid	372 00		
Individual deposits subject to check	2,031,589 85		
Savings deposits			
Demand certificates of deposit	19 00		
Time certificates of deposit	701 60		
Certified checks	3,144 48		
Cashiers' checks	12,246 21		
State, county and municipal deposits	100,000 00		
United States and postal savings deposits			
Letters of credit and travelers' checks sold for cash and now out- standing			
Acceptances executed by or for account of or under guarantee of this bank, except those held by this bank			
Liability account acceptances executed to furnish dollar exchange			
Other liabilities	6,559 12		
Total	\$2,874,004 74		
Interest earned, not collected, not included in resources or liabilities	\$1,000 00		

BANK OF ITALY. SAN FRANCISCO.

Incorporated August 10, 1904.

25

Directors—Edw. C. Aldwell, James A. Bacigalupi, Dr. L. D. Bacigalupi, Leo V. Belden, W. E. Blauer, W. A. Bonyng, Dr. G. E. Caglieri, H. Cartan, C. C. Chapman, W. W. Douglas, W. E. Blauer, Leo V. Belden, A. J. Gock, Samuel B. Fugazi, A. P. Giannini, Geo. J. Giannini, L. M. Giannini, A. J. Gock, Chas. F. Grondona, Secondo Guasti, P. C. Hale, Marshal Hale, C. N. Hawkins, L. M. MacDonald, John G. Mattos, Jr., Jos. A. Migliavacca, R. E. Miller, Orre Monnette, A. J. Mount, A. Pedrini, N. A. Pellerano, L. Scatena, J. H. Skinner, Waller Taylor, R. B. Teedy, George A. Webster, O. J. Woodward.

San Francisco—Head Office and Departments—James A. Bacigalupi, President; A. J. Mount, Senior Vice President; A. Pedrini, Vice President and Treasurer; W. W. Douglas, W. E. Blauer, Leo V. Belden, A. J. Gock, Louis Ferrari, Jas. J. Fagan, P. C. Hale, Jno. G. Mattos, Jr., Vice Presidents; R. B. Burmister, Vice President, Cashier and Comptroller; Jos. T. Cavnagaro, Secretary; Edw. C. Aldwell, F. A. Birge, C. P. Cuneo, V. D. Giannini, R. W. Lynd, H. Stanton, Assistant Secretaries.

Cashier's and Comptroller's Department—Geo. O. Bordwell, Assistant Vice President; E. J. Del Monte, Assistant to the Cashier and Assistant Comptroller; Alfred S. Kny, Assistant Comptroller; F. B. Hughes, L. Allen, Assistant Cashiers.

Credit Department—Jno. I. Riordan, G. W. Schmitz, C. B. Wingate, Assistant Managers.

Loan Examining Department—W. H. Snyder, Chief Examiner; A. B. Jacoby, G. M. McClerkin, Examiners.

Central Real Estate Loan Department—A. W. Hendrick, Manager; Edw. C. Aldwell, Assistant Manager; C. W. Bell, C. F. Wente, Assistant Vice Presidents.

Auditing and Inspection Department—R. M. Clarke, Auditor; W. D. Yealland, P. J. Petersen, P. C. Read, B. J. Farrell, Inspectors; L. S. Mawby, Chief Audit Clerk; Philip J. Lawler, Manager School Savings Department; Hugh L. Clary, Director of Research and Assistant Personnel Director; W. J. Marra, Correspondence Director; Geo. E. Gallagher, Frank F. Rizzo, Robert Paganini, R. G. Smith, F. R. Kerman, E. S. Zerna, W. H. McEinnis, Jr., Assistant Vice Presidents; R. J. Barbieri, Carl E. Newman, A. Chippari, Jos. Giannini, E. A. Bonzumi, L. Sbrana, Miss J. M. White, Antone Pilcovich, B. Metropoulos, J. M. Turner, A. T. Walsh, W. M. Hamilton, A. K. Bombard, A. W. Brennan, Assistant Cashiers; H. A. Sherman, Pro-Assistant Cashier; C. Foster, Chief Teller; F. A. Huldheer, Teller.

Trust and Legal Department—W. J. Kiefelord, Vice President and Trust Officer; I. J. Cereghino, W. W. Jaeka, Geo. V. Mulligan, Custon P. Rhodes, Assistant Trust Officers; W. T. Cross, Assistant Vice President; W. B. Sullivan, G. L. Berrey, Escrow Officers; Adolph B. Canolo, Jr., Tobias J. Brien, J. J. Posner, Edmund, Nelson, Assistant Trust Attorneys.

Bond Department—J. C. Ernst, Assistant Manager Bond Department; W. F. McGrath, R. A. Christie, Ross Thomson, Assistant Managers; C. P. Anderson, Controller.

International Banking Department and Foreign Department—John M. Grant, Vice President; Paul Dietrich, Assistant Vice President and Manager Foreign Department; C. B. West, P. Mattheys, Assistant Managers Foreign Department; W. F. Minchan, Assistant Cashier.

Women's Banking Department—Mrs. Helen M. Knight, Director Women's Banking Department; Miss M. Dailey, Assistant Director Women's Banking Department; Miss M. V. Musgrove, Assistant Cashier Women's Banking Department.

STATEMENT OF JUNE 30 1926.

	Commercial	Savings	Court Trusts	Private Trusts	Combined
RESOURCES.					
Loans and discounts, including rediscounts.....	\$85,275,559 46	\$159,139,295 62	-----	-----	\$244,414,855 08
Bankers acceptances, including rediscounts.....	-----	-----	-----	-----	-----
Notes, drafts or bills of exchange, including rediscounts.....	-----	-----	-----	-----	-----
Overdrafts.....	251,868 03	-----	-----	-----	251,868 03
Customers' liability account acceptances.....	229,886 00	-----	-----	-----	229,886 00
Liability of foreign banks and bankers on account of acceptances.....	-----	-----	-----	-----	-----
United States securities owned.....	18,500,000 00	73,476,896 76	-----	-----	91,976,896 76
All other bonds, warrants and securities, including premium thereon, less all offsetting bond adjustment accounts.....	7,001,581 39	24,890,880 68	\$387,499 01	\$100,000 00	\$32,379,961 08
Bank premises, furniture and fixtures and safe deposit vaults.....	7,598,630 17	155,294 45	-----	-----	7,753,924 62
Other real estate owned.....	-----	937,838 49	-----	-----	937,838 49
Due from Federal Reserve Bank.....	11,277,570 68	5,596,729 59	-----	-----	16,874,300 27
Due from other banks.....	3,287,839 88	9,873,173 66	57,195 50	-----	13,218,209 04
Actual cash on hand.....	-----	3,323,744 90	257 68	-----	3,324,002 58
Exchanges for clearing house.....	4,307,396 86	-----	-----	-----	4,307,396 86
Checks and other cash items.....	11,441,006 32	-----	-----	-----	11,441,006 32
Items with Federal Reserve Bank in process of collection.....	852,910 69	-----	-----	-----	852,910 69
Advances to trusts.....	-----	-----	4,342 23	-----	4,342 23
Other resources.....	2,611,056 29	18,384 18	2,889 28	-----	2,632,329 75
Totals.....	\$152,635,305 77	\$277,412,238 33	\$452,183 70	\$100,000 00	\$430,599,727 80

BANK OF ITALY. SAN FRANCISCO—Continued.

	Commercial	Savings	Court Trusts	Private Trusts	Combined
LIABILITIES.					
Capital paid in.....	\$11,000,000 00	\$8,500,000 00	\$400,000 00	\$100,000 00	\$20,000,000 00
Surplus.....	6,500,000 00	4,200,000 00	10,700,000 00
Amount segregated for protection of court and private trusts, national banks only.....
All undivided profits, less expenses, interest and taxes paid.....	1,981,323 39	337,247 94	46,048 85	2,364,620 18
Bills payable with Federal Reserve Bank other than rediscounts.....
Bills payable other than with Federal Reserve Bank, including all obligations representing money borrowed, other than rediscounts.....
Liabilities for rediscounts with Federal Reserve Bank.....
Liabilities for rediscounts other than with Federal Reserve Bank.....
Deposits due to banks.....	14,212,235 40	14,212,235 40
Dividends unpaid.....	810,485 50	810,485 50
Individual deposits subject to check.....	85,792,051 08	85,792,051 08
Savings deposits.....	205,162,278 75	205,162,278 75
Demand certificates of deposit.....	108,181 01	108,181 01
Time certificates of deposit.....	10,797,871 87	10,797,871 87
Certified checks.....	239,664 00	239,664 00
Cashiers' checks.....	19,167,629 31	19,167,629 31
State, county and municipal deposits.....	48,345,195 11	48,345,195 11
United States and postal savings deposits.....	10,867,516 53	10,867,516 53
Letters of credit and travelers' checks sold for cash and now outstanding.....	155,709 10	155,709 10
Acceptances executed by or for account of or under guarantee of this bank, except those held by this bank.....	229,886 00	229,886 00
Liability account acceptances executed to furnish dollar exchange.....
Deposits of money received from executors, administrators, guardians, assignees, receivers or trustees.....
Fund for advances to trusts.....	6,000 00	6,000 00
Other liabilities.....	1,640,266 11	134 85	1,640,400 96
Totals.....	\$152,635,305 77	\$277,412,238 33	\$452,183 70	\$100,000 00	\$430,599,727 80
Interest earned but not collected, not included in resources or liabilities.....	\$745,370 20	\$2,218,719 94	\$2,994,090 14

TRUST RESOURCES	Court Trusts	TRUST LIABILITIES	Court Trusts
Personal assets received from executors, administrators, guardians, assignees, receivers or trustees.....	\$447,767 18	Personal assets received from executors, administrators, guardians, assignees, receivers or trustees.....	\$447,767 13
Trust investments, personal property.....	1,460,776 04	Trusts held in capacity of executor, administrator, guardian, assignee, receiver or trustee.....	3,207,888 80
Trust investments, real property.....	1,447,675 56	Private trusts, specially designated and construed as court trusts, under supervision.....	17,925 00
Due from banks.....	407,362 20	Total.....	\$3,763,580 08
Cash on hand.....		
Total.....	\$3,763,580 98		

NOTE—The above statement includes the business of branch offices at Ardenia; Bakersfield (Bakersfield East Bakersfield Branches); Centerville; Chico; Colma; Compton; El Centro; Fresno (First, Fresno, West Fresno Branches); Gilroy; Gridley; Hanford; Hayward; Hollister; King City; Knights Landing; Live Oak; Livermore; Longwood; Long Beach (American Avenue, Long Beach, Seventh and Pine Avenue Branches); Los Angeles (Broadway, Hollywood, International, Los Angeles, Pico Heights, San Pedro Branches); Los Banos; Madera; Marysville; Merced; Modesto; Monterey; Napa; Newhall; Oakland (Broadway-Grand, College Avenue, Fruitvale, Melrose, Oakland, San Pablo Avenue, Telegraph Avenue Branches); Ontario; Oroville; Paso Robles; Petaluma; Redwood City; Redkey; Sacramento; Salinas; Sanger; San Diego; San Fernando; San Francisco (Bayview, Twenty-fourth and Bryant Street, Castro and Market, Columbus Avenue, Excelsior, Divisadero-Hayes, Fillmore-Post, Geneva-Mission, Head Office, Jones-Geary, McAllister-Fillmore, Market-Geary, Mission, Montgomery Street, Park-Presidio, Polk-Van Ness, Portola District, Sunset, Union-Webster, West Geary Branches); San Jose; San Juan; San Luis Obispo; San Mateo; San Miguel; Santa Ana; Santa Clara; Santa Rosa; Selma; Shafter; Stockton; Sunnyvale; Taft; Tracy; Vacaville; Venice; Ventura; Visalia; Wasco; Watsonville; Wheatland; Woodland.

THE CANADIAN BANK OF COMMERCE. SAN FRANCISCO.

Incorporated May 15, 1867.

27

Officers—Sir John Aird, President; Sir Thomas White, Vice President; Sir Joseph Flavelle, Chairman of the Board.

Directors—A. Kingman, E. R. Wood, Sir John M. Gibson, John Stuart, G. F. Galt, Charles Colby, A. C. Flumerfelt, G. W. Allan, H. J. Fuller, F. P. Jones, H. C. Cox, C. N. Candee, W. W. Hutchison, H. R. Silver, J. A. Richardson, T. A. Russell, Sir Alexander MacKenzie, Miller Lash, Vincent Massey, G. C. Edwards, H. S. Ambrose, C. A. Birge, W. E. Phin, I. Pitblado, W. P. Riley, W. A. Wood, A. V. Young.

STATEMENT OF JUNE 30, 1926.

	Commercial	Savings	Combined
RESOURCES.			
Loans and discounts, including rediscounts	\$11,081,972 20		
Bankers' acceptances, including rediscounts			
Notes, drafts or bills of exchange, including rediscounts			
Overdrafts	14,735 15		
Customers' liability account acceptances	483,520 34		
Liability of foreign banks and bankers' account of acceptances			
United States securities owned			
All other bonds, warrants and securities, including premium thereon, less all offsetting bond adjustment accounts	264,044 87		
Bank premises, furniture and fixtures and safe deposit vaults			
Other real estate owned			
Due from Federal Reserve Bank	487,667 78		
Due from other banks	549,779 41		
Actual cash on hand	21,820 85		
Exchanges for clearing house	78,366 32		
Checks and other cash items	18,490 73		
Items with Federal Reserve Bank in process of collection	200,172 01		
Other resources	50		
Total	\$13,200,570 16		
LIABILITIES.			
Capital paid in			
Surplus	\$750,000 00		
All undivided profits, less expenses, interest and taxes paid	850,000 00		
Bills payable with Federal Reserve Bank, other than rediscounts	50,498 35		
Bills payable other than with Federal Reserve Bank, including all obligations representing money borrowed, other than rediscounts			
Liabilities for rediscount with Federal Reserve Bank			
Liabilities for rediscounts other than with Federal Reserve Bank			
Deposits due to banks	388,148 70		
Dividends unpaid			
Individual deposits subject to check	3,583,784 75		
Savings deposits			
Demand certificates of deposit			
Time certificates of deposit	1,065,961 50		
Certified checks	3,882 00		
Cashiers' checks	545,043 70		
State, county and municipal deposits			
United States and postal savings deposits			
Letters of credit and travelers' checks sold for cash and now out- standing	57 00		
Acceptances executed by or for account of or under guarantee of this bank, except those held by this bank	483,520 34		
Liability account acceptances executed to furnish dollar exchange			
Other liabilities	5,479,673 82		
Total	\$13,200,570 16		
Interest earned, not collected, not included in resources or liabilities.	\$3,813 74		

INTERNATIONAL BANKING CORPORATION. SAN FRANCISCO.

HEAD OFFICE, NEW YORK.

Incorporated June 14, 1901.

30

Officers—H. T. S. Green, President and General Manager; G. Edwin Gregory, Comptroller; Lawrence M. Jay, Vice President and Treasurer; L. I. Sharp, Vice President; M. D. Currie, Vice President and Cashier; P. W. Jones, Assistant Cashier and Secretary; N. G. Evans, A. C. Shorey, R. F. Crary, J. L. Hogeboom, W. L. Dana, Assistant Cashiers.

Directors—Charles E. Mitchell, Chairman; Joseph T. Cosby, John A. Garver, Joseph P. Grace, H. T. S. Green, G. Edwin Gregory, Charles E. Mitchell, G. S. Reutschler, William A. Simonson, Beckman Winthrop.

STATEMENT OF JUNE 30, 1926.

	Commercial	Savings	Combined
RESOURCES.			
Loans and discounts, including rediscounts.....	\$71,471 65		
Bankers' acceptances, including rediscounts.....			
Notes, drafts or bills of exchange, including rediscounts.....			
Overdrafts.....			
Customers' liability account acceptances.....	36,780 22		
Liability of foreign banks and bankers' account of acceptances.....			
United States securities owned.....			
All other bonds, warrants and securities, including premium thereon, less all offsetting bond adjustment accounts.....			
Bank premises, furniture and fixtures and safe deposit vaults.....			
Other real estate owned.....			
Due from Federal Reserve Bank.....			
Due from other banks.....	497,651 62		
Actual cash on hand.....	13,976 28		
Exchanges for clearing house.....			
Checks and other cash items.....			
Items with Federal Reserve Bank in process of collection.....			
Other resources.....	402 76		
Total.....	\$620,285 53		
LIABILITIES.			
Capital apportioned.....	\$300,000 00		
Surplus.....	15,000 00		
All undivided profits, less expenses, interest and taxes paid.....			
Bills payable with Federal Reserve Bank, other than rediscounts.....			
Bills payable other than with Federal Reserve Bank, including all obligations representing money borrowed, other than rediscounts.....			
Liabilities for rediscount with Federal Reserve Bank.....			
Liabilities for rediscounts other than with Federal Reserve Bank.....			
Deposits due to banks.....			
Dividends unpaid.....			
Individual deposits subject to check.....			
Savings deposits.....			
Demand certificates of deposit.....			
Time certificates of deposit.....			
Certified checks.....			
Cashiers' checks.....			
State, county and municipal deposits.....			
United States and postal savings deposits.....			
Letters of credit and travelers' checks sold for cash and now out- standing.....			
Acceptances executed by or for account of or under guarantee of this bank, except those held by this bank.....	41,580 22		
Liability account acceptances executed to furnish dollar exchange.....	263,705 31		
Other liabilities.....			
Total.....	\$620,285 53		
Interest earned, not collected, not included in resources or liabilities.....			

ITALIAN-AMERICAN BANK. SAN FRANCISCO.

Incorporated March 16, 1899.

31

Officers—A. E. Sbarboro, President; C. H. Crocker, Geo. J. Panario, M. F. Roesti, Vice Presidents; Romolo A. Sbarboro, Cashier; V. L. Puccinelli, Assistant Cashier; C. C. Peini, Manager Foreign Department.

Directors—A. E. Sbarboro, C. H. Crocker, D. Ghirardelli, Sidney M. Ehrman, Mark E. Fontana, James F. Leahy, A. J. Merle, Clarence E. Musto, L. Demartini, Dr. D. E. Bencigalupi, Ambrose Gherini, H. L. E. Meyer, Jr., Paul B. Fay, J. Di Giorgio, I. Zellerbach, G. J. Panario, M. L. Perasso, R. A. Sbarboro.

STATEMENT OF JUNE 30, 1926.

	Commercial	Savings	Combined
RESOURCES.			
Loans and discounts, including rediscounts	\$4,012,050 84	\$11,236,222 77	\$15,248,273 61
Bankers' acceptances, including rediscounts			
Notes, drafts or bills of exchange, including rediscounts			
Overdrafts			
Customers' liability account acceptances	6,752 32		6,752 32
Liability of foreign banks and bankers' account of acceptances	289,974 13		289,974 13
United States securities owned			
All other bonds, warrants and securities, including premium thereon, less all offsetting bond adjustment accounts	102,531 25	1,359,545 63	1,462,076 88
Bank premises, furniture and fixtures and safe deposit vaults	244,257 69	2,216,125 40	2,460,383 09
Other real estate owned		525,001 00	525,001 00
Due from Federal Reserve Bank		8,749 32	8,749 32
Due from other banks	408,853 11	563,000 00	971,853 11
Actual cash on hand	921,751 53	358,425 58	1,280,177 11
Exchanges for clearing house	158,803 71	7,305 75	166,109 46
Checks and other cash items	239,920 39		239,920 39
Items with Federal Reserve Bank in process of collection	185,750 67		185,750 67
Other resources	5,000 00		5,000 00
	35,453 90		35,453 90
Totals	\$6,611,102 54	\$16,274,375 45	\$22,885,477 99
LIABILITIES.			
Capital paid in			
Surplus	\$1,000,000 00	\$500,000 00	\$1,500,000 00
All undivided profits, less expenses, interest and taxes paid	385,000 00	115,000 00	500,000 00
Bills payable with Federal Reserve Bank, other than rediscounts	238,081 81		238,081 81
Bills payable other than with Federal Reserve Bank, including all obligations representing money borrowed, other than rediscounts.			
Liabilities for rediscount with Federal Reserve Bank			
Liabilities for rediscounts other than with Federal Reserve Bank	70,795 88		70,795 88
Deposits due to banks			
Dividends unpaid	482,861 73		482,861 73
Individual deposits subject to check	30,233 75		30,233 75
Savings deposits	3,368,792 16		3,368,792 16
Demand certificates of deposit		14,459,375 45	14,459,375 45
Time certificates of deposit	22,024 94		22,024 94
Certified checks	614,226 49		614,226 49
Cashiers' checks	21,748 65		21,748 65
State, county and municipal deposits	53,038 37		53,038 37
United States and postal savings deposits		1,200,000 00	1,200,000 00
Letters of credit and travelers' checks sold for cash and now outstanding	18,663 40		18,663 40
Acceptances executed by or for account of or under guarantee of this bank, except those held by this bank	7,985 08		7,985 08
Liability account acceptances executed to furnish dollar exchange	289,974 13		289,974 13
Other liabilities	7,676 15		7,676 15
Totals	\$6,611,102 54	\$16,274,375 45	\$22,885,477 99
Interest earned, not collected, not included in resources or liabilities.	\$2,000 00	\$14,000 00	\$16,000 00

NOTE.—The above statement includes the business of branch offices at Columbus avenue and Broadway and 700 Montgomery street, San Francisco.

THE MISSION SAVINGS BANK. SAN FRANCISCO.

Incorporated August 3, 1906.

35

Officers—James Rolph, Jr., President; Matt I. Sullivan, Vice President; DeWitt C. Treat, Cashier;
 P. E. Williams, J. W. O'Farrell, Assistant Cashiers.
 Directors—John H. Graves, Gus Lachman, Wm. A. Marcus, George A. Pope, James Rolph, Jr., Stuart
 F. Smith, Matt I. Sullivan, DeWitt C. Treat.

STATEMENT OF JUNE 30, 1926.

	Commercial	Savings	Combined
RESOURCES.			
Loans and discounts, including rediscounts		\$6,997,264 90	
Bankers' acceptances, including rediscounts			
Notes, drafts or bills of exchange, including rediscounts			
Overdrafts			
Customers' liability account acceptances			
Liability of foreign banks and bankers' account of acceptances			
United States securities owned		1,251,213 50	
All other bonds, warrants and securities, including premium thereon, less all offsetting bond adjustment accounts		816,929 17	
Bank premises, furniture and fixtures and safe deposit vaults		179,411 57	
Other real estate owned			
Due from Federal Reserve Bank		285,669 36	
Due from other banks		382,128 19	
Actual cash on hand		61,882 87	
Exchanges for clearing house			
Checks and other cash items		5,331 59	
Items with Federal Reserve Bank in process of collection		2,704 30	
Other resources		11,228 24	
Total		\$10,024,763 69	
LIABILITIES.			
Capital paid in		\$500,000 00	
Surplus		125,000 00	
All undivided profits, less expenses, interest and taxes paid		91,938 03	
Bills payable with Federal Reserve Bank, other than rediscounts			
Bills payable other than with Federal Reserve Bank, including all obligations representing money borrowed, other than rediscounts			
Liabilities for rediscount with Federal Reserve Bank			
Liabilities for rediscounts other than with Federal Reserve Bank			
Deposits due to banks		61,128 24	
Dividends unpaid		17,509 00	
Individual deposits subject to check			
Savings deposits		8,989,027 05	
Demand certificates of deposit			
Time certificates of deposit		400 00	
Certified checks			
Cashiers' checks			
State, county and municipal deposits		100,000 00	
United States and postal savings deposits			
Letters of credit and travelers' checks sold for cash and now out- standing			
Acceptances executed by or for account of or under guarantee of this bank, except those held by this bank			
Liability account acceptances executed to furnish dollar exchange			
Other liabilities		136,770 37	
Total		\$10,024,763 69	
Interest earned, not collected, not included in resources or liabilities		\$9,401 00	

BANCA POPOLARE FUGAZI. SAN FRANCISCO.

Incorporated November 3, 1906.

36

Officers—F. N. Belgrano, President; Ant. Laiolo, Vice President and Treasurer; F. N. Belgrano, Jr., Vice President and Cashier; Dr. C. Barsotti, F. N. Soracco, W. R. Carswell, Vice Presidents; K. T. Soracco, Secretary; L. J. Tobey, Assistant Cashier and Auditor; J. A. Garibaldi, F. A. Montani, C. R. Gibb, M. J. Negro, Assistant Cashiers.

Directors—F. N. Belgrano, Ant. Laiolo, Dr. C. Barsotti, T. Morrin, J. L. Oliva, P. Monteverde, F. N. Soracco, F. N. Belgrano, Jr., M. Cianciarulo.

STATEMENT OF JUNE 30, 1926.

	Commercial	Savings	Combined
RESOURCES.			
Loans and discounts, including rediscounts	\$1,232,859 19	\$14,649,679 97	\$15,882,539 16
Bankers' acceptances, including rediscounts			
Notes, drafts or bills of exchange, including rediscounts			
Overdrafts	5,868 49		5,868 49
Customers' liability account acceptances			
Liability of foreign banks and bankers' account of acceptances			
United States securities owned			
All other bonds, warrants and securities, including premium thereon		468,499 53	468,499 53
Less all offsetting bond adjustment accounts			
Bank premises, furniture and fixtures and safe deposit vaults	226,034 70	371,091 00	598,025 70
Other real estate owned		602,283 53	602,283 53
Due from Federal Reserve Bank		823,718 61	823,718 61
Due from other banks			
Actual cash on hand	255,255 05	760,749 55	1,016,005 50
Exchanges for clearing house	164,038 73	466,614 81	630,653 54
Checks and other cash items	35,200 01	12,213 63	47,413 64
Items with Federal Reserve Bank in process of collection		294 19	294 19
Other resources	92,531 86	12,696 62	105,228 48
Totals	\$2,012,688 03	\$18,167,841 44	\$20,180,530 37
LIABILITIES.			
Capital paid in			
Surplus	\$200,000 00	\$857,000 00	\$1,057,000 00
All undivided profits, less expenses, interest and taxes paid	75,000 00	65,000 00	140,000 00
Bills payable with Federal Reserve Bank, other than rediscounts	12,528 00	47,054 53	59,583 13
Bills payable other than with Federal Reserve Bank, including all obligations representing money borrowed, other than rediscounts			
Liabilities for rediscount with Federal Reserve Bank			
Liabilities for rediscounts other than with Federal Reserve Bank			
Deposits due to banks			
Dividends unpaid	13,281 55	15,149 83	28,431 38
Individual deposits subject to check	630 00		630 00
Savings deposits	1,469,800 63		1,469,800 63
Demand certificates of deposit		16,687,415 55	16,687,415 55
Time certificates of deposit	1,476 44		1,476 44
Certified checks	38,719 25		38,719 25
Cashiers' checks	6,808 75		6,808 75
State, county and municipal deposits	48,451 11		48,451 11
United States and postal savings deposits		386,258 99	386,258 99
Letters of credit and travelers' checks sold for cash and now outstanding			
Acceptances executed by or for account of or under guarantee of this bank, except those held by this bank			
Liability account acceptances executed to furnish dollar exchange			
Other liabilities	145,992 60	109,962 54	255,955 14
Totals	\$2,012,688 03	\$18,167,841 44	\$20,180,530 37
Interest earned, not collected, not included in resources or liabilities.	\$4,373 07	\$24,588 98	\$28,962 05

NOTE.—The above statement includes the business of branch offices at 570 Green street and 659 Montgomery street, San Francisco; 740 Broadway, Oakland; 600 State street, Santa Barbara.

CANTON BANK. SAN FRANCISCO.

Incorporated October 1, 1907.

41

Officers—Lew Hing, President; J. K. Lum, Mark Thue, Vice Presidents; R. Weusthoff, Manager; Yee Dan Young, Assistant Secretary; W. J. Swenson, Accountant.
 Directors—Lew Hing, Mark Thue, J. K. Lum, Yee Dan Young, Hoo Janson, Hoo Janson, Lam Lip Loy, Le Sing Hing, Lee Ting Leung, Leong See Nam, T. Y. Kew, Wong Hoey Yep.

STATEMENT OF JUNE 30, 1926.

	Commercial	Savings	Combined
RESOURCES.			
Losses and discounts, including rediscounts.....	\$668,501 16	\$870,040 00	\$1,538,541 16
Bakers' acceptances, including rediscounts.....		20,000 00	20,000 00
Notes, drafts or bills of exchange, including rediscounts.....			214 81
Overdrafts.....	214 81		
Customers' liability account acceptances.....			
Liability of foreign banks and bankers' account of acceptances.....			
United States securities owned.....		152,593 75	152,593 75
All other bonds, warrants and securities, including premium thereon, less all offsetting bond adjustment accounts.....	293,711 65	501,121 46	794,836 11
Bank premises, furniture and fixtures and safe deposit vaults.....	28,602 64	247,565 00	276,167 64
Other real estate owned.....	62,000 00		62,000 00
Due from Federal Reserve Bank.....	25,000 00		25,000 00
Due from other banks.....	236,334 52	63,099 38	299,433 90
Actual cash on hand.....	84,949 25	106,215 01	191,164 26
Exchanges for clearing house.....	76,239 14		76,239 14
Checks and other cash items.....	50 25		50 25
Items with Federal Reserve Bank in process of collection.....			
Other resources.....	89,807 27		89,807 27
Totals.....	\$1,565,410 72	\$1,960,637 60	\$3,526,048 32
LIABILITIES.			
Capital paid in.....	\$400,000 00	\$200,000 00	\$600,000 00
Surplus.....	50,000 00	50,000 00	100,000 00
All undivided profits, less expenses, interest and taxes paid.....	701 63	8,240 77	8,942 40
Bills payable with Federal Reserve Bank, other than rediscounts.....			
Bills payable other than with Federal Reserve Bank, including all obligations representing money borrowed, other than rediscounts.....			
Liabilities for rediscount with Federal Reserve Bank.....			
Liabilities for rediscounts other than with Federal Reserve Bank.....			
Deposits due to banks.....	41,560 70		41,560 70
Dividends unpaid.....	2,355 00		2,355 00
Individual deposits subject to check.....	371,887 98		371,887 98
Savings deposits.....		1,502,203 08	1,502,203 08
Demand certificates of deposit.....	36,235 08		36,235 08
Time certificates of deposit.....	606,466 53		606,466 53
Certified checks.....	8,543 89		8,543 89
Cashiers' checks.....	25,995 59		25,995 59
State, county and municipal deposits.....		200,000 00	200,000 00
United States and postal savings deposits.....			
Letters of credit and travelers' checks sold for cash and now out- standing.....			
Acceptances executed by or for account of or under guarantee of this bank, except those held by this bank.....			
Liability account acceptances executed to furnish dollar exchange.....			
Other liabilities.....	21,664 32	193 75	21,858 07
Totals.....	\$1,565,410 72	\$1,960,637 60	\$3,526,048 32
Interest earned, not collected, not included in resources or liabilities.....			

ANGLO-CALIFORNIA TRUST COMPANY. SAN FRANCISCO.

Incorporated April 12, 1909.

43

Officers—M. Fleishhaecker, President; H. Fleishhaecker, C. L. Smith, T. C. Tilden, Vice Presidents, Louis Sutter, Vice President and Cashier; R. D. Brigham, Vice President and Manager of Branches; J. L. Osborne, Vice President and Manager Bond Department; Fred V. Vollmer, Secretary; Grant Cordrey, Trust Officer and Assistant Secretary; H. Blumenthal, Dario Righetti, J. M. McCarthy, H. C. Muller, A. L. McRowe, H. Kanter, Assistant Vice Presidents; Otto C. Schulte, Walter Graf, Elmer Lind, W. E. Burns, W. D. Brian, V. Redfield, L. L. Formes, A. C. Wickland, Assistant Cashiers; F. H. Lougher, W. G. White, Leon Sloss, Jr., Morris Clark, Assistant Trust Officers.

Directors—M. Fleishhaecker, H. Fleishhaecker, T. C. Tilden, Louis Sutter, R. D. Brigham, George I. Cochran, Mark L. Gerstle, Gavin McNab, J. J. Mack, C. C. Moore, Warren R. Porter, Wm. B. Ries, Adolfo Stahl, James Tyson, Philip Zimmerman, J. L. Osborne.

STATEMENT OF JUNE 30, 1926.

	Commercial	Savings	Court Trusts	Private Trusts	Combined
RESOURCES.					
Loans and discounts, including rediscounts.....	\$15,576,905 26	\$30,845,178 59		\$925 00	\$46,423,008 85
Bankers' acceptances including rediscounts.....					
Notes, drafts or bills of exchange, including rediscounts.....					
Overdrafts.....	127,954 03				127,954 03
Customers' liability account acceptances.....	18,733 74				18,733 74
Liability of foreign banks and bankers on account of acceptances.....					
United States securities owned.....	1,260,439 42	2,212,191 80		58,350 00	3,530,981 22
All other bonds, warrants and securities including premium thereon, less all offsetting bond adjustment accounts.....	2,544,788 24	4,675,203 49	78,597 18	167,430 60	7,466,025 51
Bank premises, furniture and fixtures and safe deposit vaults.....	308,600 69	544,572 79	121,402 82		974,576 30
Other real estate owned.....	2,898 00	120,877 31			123,775 31
Due from Federal Reserve Bank.....	1,282,404 45	1,367,284 79			2,649,689 24
Due from other banks.....	1,276,230 50	1,087,141 82			2,363,381 41
Actual cash on hand.....	573,881 62	48,803 99	980 54	1,981 90	625,708 05
Exchange for clearing house.....	1,635,144 29	81,305 50			1,719,449 79
Checks and other cash items.....	233,592 78	428 84		18 10	234,039 72
Items with Federal Reserve Bank in process of collection.....	416,920 32				416,920 32
Advances to trusts.....			4,019 46		4,019 46
Other resources.....	973,024 72		5,188 81	37,445 79	1,015,659 32
Totals.....	\$26,231,527 15	\$40,986,048 02	\$210,188 81	\$266,157 39	\$67,693,922 27
LIABILITIES.					
Capital paid in.....	\$800,000 00	\$400,000 00	\$200,000 00	\$100,000 00	\$1,500,000 00
Surplus.....	700,000 00	800,000 00			1,500,000 00
Amount segregated for protection of court and private trusts, national banks only.....					
All undivided profits, less expenses, interest and taxes paid.....	395,110 72	31,105 82		160,157 39	586,453 93
Bills payable with Federal Reserve Bank other than rediscounts.....	1,750,000 00				1,750,000 00
Bills payable other than with Federal Reserve Bank, including all obligations representing money borrowed, other than rediscounts.....					
Liabilities for rediscounts with Federal Reserve Bank.....	1,173,416 83				1,173,416 83
Liabilities for rediscounts other than with Federal Reserve Bank.....					
Deposits due to banks.....	2,937,632 46				2,937,632 46
Dividends unpaid.....	691 00				691 00
Individual deposit subject to check.....	13,996,409 88				13,996,409 88
Savings deposits.....		37,294,755 52			37,294,755 52
Demand certificates of deposit.....	14,574 16				14,574 16
Time certificates of deposit.....	2,855,988 97				2,855,988 97
Certified checks.....	60,806 20				60,806 20
Cashiers' checks.....	451,139 81				451,139 81
State, county and municipal deposits.....	1,500 00	2,040,173 71			2,041,673 71
United States and postal saving deposits.....	49,574 11				49,574 11

ANGLO-CALIFORNIA TRUST COMPANY. SAN FRANCISCO—Continued.

	Commercial	Savings	Court Trusts	Private Trusts	Combined
LIABILITIES—Continued.					
Letters of credit and travelers' checks sold for cash and now outstanding.....	\$7,503 87				\$7,603 87
Acceptances executed by or for account of or under guarantee of this bank, except those held by this bank.....	18,733 74				18,733 71
Liability account acceptances executed to furnish dollar exchange.....					
Deposits of money received from executors, administrators, guardians, assignees, receivers or trustees.....			\$5,188 81		5,188 81
Fund for advances to trusts.....			5,000 00		5,000 00
Other liabilities.....	1,015,265 40	\$420,013 87		\$8,000 00	1,441,279 27
Totals.....	\$26,231,527 15	\$40,986,048 92	\$210,188 81	\$266,157 39	\$67,693,922 27
Interest earned but not collected, not included in resources or liabilities.....	\$380,396 47	\$1,751 79		\$1,057 89	\$383,206 09

TRUST RESOURCES	Court Trusts	TRUST LIABILITIES	Court Trusts
Personal assets received from executors, administrators, guardians, assignees, receivers or trustees.....		Personal assets received from executors, administrators, guardians, assignees, receivers or trustees.....	
Trust investments, personal property.....	\$1,862,589 99	Trusts held in capacity of executor, administrator, guardian, assignee, receiver or trustee.....	\$2,602,905 37
Trust investments, real property.....	623,816 80	Private trusts, specially designated and construed as court trusts, under supervision.....	
Due from banks.....	116,498 58		
Cash on hand.....			
Total.....	\$2,602,905 37	Total.....	\$2,602,905 37

NOTE—The above statement includes the business of branch offices at Market, Ellis and Stockton streets; Market, McAllister and Jones streets; 101 Market street; Mission and Sixteenth streets; Fillmore and Geary streets; Third and Twentieth streets; Geary and 20th avenue, San Francisco.

STOCKTON SAVINGS AND LOAN BANK. STOCKTON.

Incorporated February 13, 1925.

45

Officers—E. L. Wilhoit, President; Thomas E. Conolly, Vice President and Cashier; H. T. Holmes, Secretary and Assistant Cashier; J. F. McClory, A. N. Draper, O. H. Ritter, Assistant Cashiers.
 Directors—E. L. Wilhoit, Thomas F. Baxter, Thomas E. Conolly, C. Parker Holt, M. D. Eatoo, A. F. Roberts, A. W. Simpson, S. N. Hodgkins, Geo. W. Grupe, John Hancock, Albert T. Minahen, Dewey R. Powell, Chas. F. Holman, Samuel Kahn, Ralph C. Jennelle.

STATEMENT OF JUNE 30, 1926.

	Commercial	Savings	Combined
RESOURCES.			
Loans and discounts, including rediscounts.....	\$2,872,093 64	\$4,762,698 38	\$7,634,792 02
Bankers' acceptances, including rediscounts.....
Notes, drafts or bills of exchange, including rediscounts.....
Overdrafts.....	1,884 73	1,884 73
Customers' liability account acceptances.....
Liability of foreign banks and bankers' account of acceptances.....
United States securities owned.....	450 00	176,023 30	176,473 30
All other bonds, warrants and securities, including premium thereon, less all offsetting bond adjustment accounts.....	43,761 99	82,000 00	125,761 99
Bank premises, furniture and fixtures and safe deposit vaults.....	21,134 52	276,907 98	298,042 50
Other real estate owned.....	65,475 29	65,475 29
Due from Federal Reserve Bank.....
Due from other banks.....	240,573 39	155,123 92	395,697 31
Actual cash on hand.....	210,106 77	115,787 42	325,894 19
Exchanges for clearing house.....	45,874 72	45,874 72
Checks and other cash items.....	1,569 09	1,569 99
Items with Federal Reserve Bank in process of collection.....
Other resources.....
Totals.....	\$3,437,449 75	\$5,634,016 29	\$9,071,466 04
LIABILITIES.			
Capital paid in.....	\$500,000 00	\$500,000 00	\$1,000,000 00
Surplus.....	200,000 00	155,000 00	355,000 00
All undivided profits, less expenses, interest and taxes paid.....	118,655 45	149,601 21	268,256 66
Bills payable with Federal Reserve Bank, other than rediscounts.....
Bills payable other than with Federal Reserve Bank, including all obligations representing money borrowed, other than rediscounts.....	200,000 00	200,000 00
Liabilities for rediscount with Federal Reserve Bank.....
Liabilities for rediscounts other than with Federal Reserve Bank.....
Deposits due to banks.....	59,803 87	13,331 11	73,134 98
Dividends unpaid.....	11,000 00	14,000 00	25,000 00
Individual deposits subject to check.....	2,045,631 48	2,045,631 48
Savings deposits.....	4,546,866 28	4,546,866 28
Demand certificates of deposit.....	249,947 75	249,947 75
Time certificates of deposit.....
Certified checks.....	820 82	820 82
Cashiers' checks.....	51,590 38	51,590 38
State, county and municipal deposits.....	150,000 00	150,000 00
United States and postal savings deposits.....
Letters of credit and travelers' checks and for cash and now out- standing.....
Acceptances executed by or for account of or under guarantee of this bank, except those held by this bank.....
Liability account acceptances executed to furnish dollar exchange.....
Other liabilities.....	105,217 69	105,217 69
Totals.....	\$3,437,449 75	\$5,634,016 29	\$9,071,466 04
Interest earned, not collected, not included in resources or liabilities.....	\$8,126 15	\$13,150 10	\$21,276 25

THE OAKLAND BANK. OAKLAND.

Incorporated August 21, 1867.

46

Officers—W. W. Garthwaite, President; J. Y. Eccleston, A. Borland, A. W. Moore, J. A. Thomson, A. E. Caldwell, Vice Presidents; J. W. Garthwaite, Assistant Vice President and Trust Officer; H. J. Harding, Assistant Vice President; F. M. Edwards, Cashier; Samuel Breck, F. A. Allardt, R. B. Baker, I. A. Morris, F. M. Cerini, H. E. Jacobs, Assistant Cashiers; H. F. Miller, Assistant Secretary; V. F. Reynolds, Paul E. Dornan, Assistant Trust Officers; G. R. Gilmour, Auditor.

Directors—A. Borland, Arthur H. Breed, H. C. Capwell, W. B. Dunning, J. Y. Eccleston, W. W. Garthwaite, James K. Moffitt, A. W. Moore, A. G. Tasheira, P. J. Walker.

STATEMENT OF JUNE 30, 1926.

	Commercial	Savings	Court Trusts	Private Trusts	Combined
RESOURCES.					
Loans and discounts, including rediscounts.....	\$8,100,431 78	\$36,540,684 57			\$44,641,116 35
Bankers' acceptances, including rediscounts.....					
Notes, drafts or bills of exchange, including rediscounts.....					
Overdrafts.....	11,074 55				11,074 55
Customers' liability account acceptances.....					
Liability of foreign banks and bankers on account of acceptances.....					
United States securities owned.....	874,556 00	3,327,413 40			4,201,969 40
All other bonds, warrants and securities, including premium thereon, less all offsetting bond adjustment accounts.....	1,810,064 43	4,349,116 13	\$200,000 00	\$100,000 00	6,459,180 56
Bank premises, furniture and fixtures and safe deposit vaults.....	900,000 00	1,795,644 14			2,695,644 14
Other real estate owned.....		465,321 31			465,321 31
Due from Federal Reserve Bank.....					
Due from other banks.....	736,195 67	1,646,390 11	118,244 40	2,998 40	2,503,828 58
Actual cash on hand.....	1,082,449 01	400,000 00			1,482,449 01
Exchanges for clearing house.....	251,504 38				251,504 38
Cheeks and other cash items.....	121,038 02				121,038 02
Items with Federal Reserve Bank in process of collection.....					
Advances to trusts.....			64 67	1 60	66 27
Other resources.....	461,317 79	58,746 97			520,064 76
Totals.....	\$14,348,631 63	\$48,583,316 63	\$318,309 07	\$103,000 00	\$63,353,257 33
LIABILITIES.					
Capital paid in.....	\$550,000 00	\$750,000 00	\$100,000 00	\$100,000 00	\$1,500,000 00
Surplus.....	950,000 00	1,000,000 00	100,000 00		2,050,000 00
Amount segregated for protection of court and private trusts, national banks only.....					
All undivided profits, less expenses, interest and taxes paid.....	50,000 00	1,009,233 81			1,059,233 81
Bills payable with Federal Reserve Bank other than rediscounts.....					
Bills payable other than with Federal Reserve Bank, including all obligations representing money borrowed, other than rediscounts.....					
Liabilities for rediscounts with Federal Reserve Bank.....					
Liabilities for rediscounts other than with Federal Reserve Bank.....					
Deposits due to banks.....	2,005,381 89				2,005,381 89
Dividends unpaid.....	90,000 00				90,000 00
Individual deposits subject to check.....	8,843,675 59				8,843,675 59
Savings deposits.....		42,284,162 80			42,284,162 80
Demand certificates of deposit.....	12,780 00				12,780 00
Time certificates of deposit.....	148,264 91				148,264 91
Certified checks.....	22,863 53				22,863 53
Cashiers' checks.....	241,722 49				241,722 49
State, county and municipal deposits.....	1,317,648 38	3,077,208 56			4,394,856 94
United States and postal savings deposits.....					

THE OAKLAND BANK. OAKLAND—Continued.

	Commercial	Savings	Court Trusts	Private Trusts	Combined
LIABILITIES—Continued.					
Letters of credit and travelers' checks sold for cash and now outstanding.....	\$51,153 00				\$54,153 00
Acceptances executed by or for account of or under guarantee of this bank, except those held by this bank.....	25,747 50				25,747 50
Liability account acceptances executed to furnish dollar exchange.....					
Deposits of money received from executors, administrators, guardians, assignees, receivers or trustees.....			\$111,309 07		111,309 07
Fund for advances to trusts.....			7,000 00	\$3,000 00	10,000 00
Other liabilities.....	36,394 34	\$462,651 46			499,045 80
Totals.....	\$14,318,631 63	\$48,583,316 63	\$318,309 07	\$103,000 00	\$63,353,257 33
Interest earned but not collected, not included in resources or liabilities.....					

TRUST RESOURCES	Court Trusts	TRUST LIABILITIES	Court Trusts
Personal assets received from executors, administrators, guardians, assignees, receivers or trustees.....	\$291,137 05	Personal assets received from executors, administrators, guardians, assignees, receivers or trustees.....	\$291,137 05
Trust investments, personal property.....	1,158,341 30	Trusts held in capacity of executor, administrator, guardian, assignee, receiver or trustee.....	1,919,532 24
Trust investments, real property.....	583,320 38	Private trusts, specially designated and construed as court trusts, under supervision.....	
Due from banks.....	177,870 56		
Cash on hand.....			
Total.....	\$2,210,669 29	Total.....	\$2,210,669 29

NOTE.—The above statement includes the business of branch offices at Seventh street, East Oakland, College avenue, Grove street, Allendale, Melrose, Fruitvale, Thirty-third avenue, Fairfax avenue and Seminary avenue.

SANTA CRUZ BANK OF SAVINGS AND LOAN. SANTA CRUZ.

Incorporated March 10, 1870.

51

Officers—Wm. T. Jeter, President; Bruce Z. Sharpe, Vice President; Ed. Daubenbis, Cashier; G. S. Tait, Assistant Cashier.

Directors—Wm. T. Jeter, Bruce Z. Sharpe, H. E. Irish, W. A. Horton, Porter Seson, Harvey H. Miller, Walter C. Byrne.

STATEMENT OF JUNE 30, 1926

	Commercial	Savings	Combined
RESOURCES.			
Loans and discounts, including rediscounts		\$1,952,278 31	
Bankers' acceptances, including rediscounts			
Notes, drafts or bills of exchange, including rediscounts			
Overdrafts			
Customers' liability account acceptances			
Liability of foreign banks and bankers' account of acceptances			
United States securities owned		143,589 58	
All other bonds, warrants and securities, including premium thereon, less all offsetting bond adjustment accounts		349,681 55	
Bank premises, furniture and fixtures and safe deposit vaults		61,542 02	
Other real estate owned		21,060 51	
Due from Federal Reserve Bank			
Due from other banks		114,890 66	
Actual cash on hand		66,954 06	
Exchanges for clearing house			
Checks and other cash items		90 61	
Items with Federal Reserve Bank in process of collection			
Other resources		7,384 42	
Total		\$2,717,471 72	
LIABILITIES.			
Capital paid in		\$156,250 00	
Surplus		50,000 00	
All undivided profits, less expenses, interest and taxes paid		79,823 15	
Bills payable with Federal Reserve Bank, other than rediscounts			
Bills payable other than with Federal Reserve Bank, including all obligations representing money borrowed, other than rediscounts			
Liabilities for rediscount with Federal Reserve Bank			
Liabilities for rediscounts other than with Federal Reserve Bank			
Deposits due to banks			
Dividends unpaid		9,511 42	
Individual deposits subject to check			
Savings deposits		2,421,887 15	
Demand certificates of deposit			
Time certificates of deposit			
Certified checks			
Cashiers' checks			
State, county and municipal deposits			
United States and postal savings deposits			
Letters of credit and travelers' checks sold for cash and now out- standing			
Acceptances executed by or for account of or under guarantee of this bank, except those held by this bank			
Liability account acceptances executed to furnish dollar exchange			
Other liabilities			
Total		\$2,717,471 72	
Interest earned, not collected, not included in resources or liabilities		\$11,000 00	

PETALUMA SAVINGS BANK. PETALUMA.

Incorporated September 7, 1870.

53

Officers—Frank H. Denman, President; Geo. P. McNear, Vice President; A. P. Behrens, Cashier; E. S. Tomasi, Assistant Cashier.

Directors—E. Denman, McNear, G. P. McNear, J. W. Elder, H. Meeham, John R. Denman, Fred Koppel, Frank H. Denman, A. P. Behrens, N. Tomasi.

STATEMENT OF JUNE 30, 1925.

	Commercial	Savings	Combined
RESOURCES.			
Loans and discounts, including rediscount		\$2,353,870 39	
Bankers' acceptances, including rediscounts			
Notes, drafts or bills of exchange, including rediscounts			
Overdrafts			
Customers' liability account acceptances			
Liability of foreign banks and bankers' account of acceptances			
United States securities owned		3,111 42	
All other bonds, warrants and securities, including premium thereon, less all offsetting bond adjustment accounts		382,557 00	
Bank premises, furniture and fixtures and safe deposit vaults		200,000 00	
Other real estate owned		62,017 34	
Due from Federal Reserve Bank			
Due from other banks		174,488 28	
Actual cash on hand		72,412 53	
Exchanges for clearing house			
Checks and other cash items			
Items with Federal Reserve Bank in process of collection			
Other resources		813 71	
Total		\$3,249,270 67	
LIABILITIES.			
Capital paid in		\$100,000 00	
Surplus		100,000 00	
All undivided profits, less expenses, interest and taxes paid		96,314 70	
Bills payable with Federal Reserve Bank, other than rediscounts			
Bills payable other than with Federal Reserve Bank, including all obligations representing money borrowed, other than rediscounts			
Liabilities for rediscount with Federal Reserve Bank			
Liabilities for rediscounts other than with Federal Reserve Bank			
Deposits due to banks			
Dividends unpaid			
Individual deposits subject to check			
Savings deposits		2,841,830 37	
Demand certificates of deposit			
Time certificates of deposit		5,005 03	
Certified checks			
Cashiers' checks			
State, county and municipal deposits		106,000 00	
United States and postal savings deposits			
Letters of credit and travelers' checks sold for cash and now out- standing			
Acceptances executed by or for account of or under guarantee of this bank, except those held by this bank			
Liability account acceptances executed to furnish dollar exchange			
Other liabilities		100 57	
Total		\$3,249,270 67	
Interest earned, not collected, not included in resources or liabilities		\$45,000 00	

COLUSA COUNTY BANK. COLUSA.

Incorporated September 15, 1870.

54

Officers—T. Harrington, President; T. Crane, Cashier.

Directors—T. Harrington, M. J. Boggs, Alfred S. Tubbs, I. S. Losey, J. L. Browning, Fred W. Schutz.

STATEMENT OF JUNE 30, 1926.

	Commercial	Savings	Combined
RESOURCES.			
Loans and discounts, including rediscounts.....	\$2,954,111 20		
Bankers' acceptances, including rediscounts.....			
Notes, drafts or bills of exchange, including rediscounts.....			
Overdrafts.....	38,082 62		
Customers' liability account acceptances.....			
Liability of foreign banks and bankers' account of acceptances.....			
United States securities owned.....	24,250 86		
All other bonds, warrants and securities, including premium thereon, less all offsetting bond adjustment accounts.....	247,467 57		
Bank premises, furniture and fixtures and safe deposit vaults.....	74,202 59		
Other real estate owned.....	104,049 63		
Due from Federal Reserve Bank.....			
Due from other banks.....	129,151 49		
Actual cash on hand.....	110,441 84		
Exchanges for clearing house.....			
Checks and other cash items.....	5,056 18		
Items with Federal Reserve Bank in process of collection.....			
Other resources.....	7,318 49		
Total.....	\$3,694,132 47		
LIABILITIES.			
Capital paid in.....	\$500,000 00		
Surplus.....	100,000 00		
All undivided profits, less expenses, interest and taxes paid.....	10,035 36		
Bills payable with Federal Reserve Bank, other than rediscounts.....			
Bills payable other than with Federal Reserve Bank, including all obligations representing money borrowed, other than rediscounts.....	600,000 00		
Liabilities for rediscount with Federal Reserve Bank.....			
Liabilities for rediscounts other than with Federal Reserve Bank.....			
Deposits due to banks.....			
Dividends unpaid.....			
Individual deposits subject to check.....	1,027,776 40		
Savings deposits.....			
Demand certificates of deposit.....	51,223 87		
Time certificates of deposit.....	1,112,284 88		
Certified checks.....	300 00		
Cashiers' checks.....	2,742 21		
State, county and municipal deposits.....	289,667 26		
United States and postal savings deposits.....			
Letters of credit and travelers' checks sold for cash and now out- standing.....			
Acceptances executed by or for account of or under guarantee of this bank, except those held by this bank.....			
Liability account acceptances executed to furnish dollar exchange.....			
Other liabilities.....	102 49		
Total.....	\$3,694,132 47		
Interest earned, not collected, not included in resources or liabilities.....	\$80,000 00		

NOTE.—The above statement includes the business of branch offices at Grimes, Maxwell and Princeton.

BANK OF NAPA. NAPA.

Incorporated September 13, 1871.

57

Officers—Henry Brown, President; R. L. Brown, Vice President; F. E. Trubody, Cashier, R. S. Holden, Assistant Cashier.

Directors—Henry Brown, Dora C. Brown, Robert L. Brown, P. S. King, F. E. Trubody, Henry Holden, L. J. Norton, W. D. Mansfield, R. P. Lamdin.

STATEMENT OF JUNE 30, 1926.

	Commercial	Savings	Combined
RESOURCES.			
Loans and discounts, including rediscounts.....	\$837,780 05	\$1,035,764 67	\$1,873,544 72
Bankers' acceptances, including rediscounts.....			
Notes, drafts or bills of exchange, including rediscounts.....			
Overdrafts.....			
Customers' liability account acceptances.....			
Liability of foreign banks and bankers' account of acceptances.....			
United States securities owned.....			
All other bonds, warrants and securities, including premium thereon, less all offsetting bond adjustment accounts.....	76,818 34	39,005 00	115,823 34
Bank premises, furniture and fixtures and safe deposit vaults.....		90,000 00	90,000 00
Other real estate owned.....	30,000 00	34,544 00	64,544 00
Due from Federal Reserve Bank.....			
Due from other banks.....	29,585 01	31,000 00	60,585 01
Actual cash on hand.....	11,869 80	51,216 27	63,086 07
Exchanges for clearing house.....			
Checks and other cash items.....	11,543 22		11,543 22
Items with Federal Reserve Bank in process of collection.....			
Other resources.....	4,524 65		4,524 65
Totals ..	\$1,002,121 07	\$1,281,529 94	\$2,283,651 01
LIABILITIES.			
Capital paid in.....	\$125,000 00	\$25,000 00	\$150,000 00
Surplus.....	75,000 00	85,000 00	160,000 00
All undivided profits, less expenses, interest and taxes paid.....	144,430 48		144,430 48
Bills payable with Federal Reserve Bank, other than rediscounts.....			
Bills payable other than with Federal Reserve Bank, including all obligations representing money borrowed, other than rediscounts.....	145,000 00		145,000 00
Liabilities for rediscount with Federal Reserve Bank.....			
Liabilities for rediscounts other than with Federal Reserve Bank.....			
Deposits due to banks.....			
Dividends unpaid.....			
Individual deposits subject to check.....	365,606 37		365,606 37
Savings deposits.....		1,171,529 94	1,171,529 94
Demand certificates of deposit.....	2,457 50		2,457 50
Time certificates of deposit.....	38,891 90		38,891 90
Certified checks.....	73 50		73 50
Cashiers' checks.....			
State, county and municipal deposits.....	105,403 85		105,403 85
United States and postal savings deposits.....			
Letters of credit and travelers' checks sold for cash and now out- standing.....			
Acceptances executed by or for account of or under guarantee of this bank, except those held by this bank.....			
Liability account acceptances executed to furnish dollar exchange.....			
Other liabilities.....	257 47		257 47
Totals ..	\$1,002,121 07	\$1,281,529 94	\$2,283,651 01
Interest earned, not collected, not included in resources or liabilities.....	\$14,600 00	\$15,000 00	\$29,600 00

SALINAS CITY BANK. SALINAS.

—Incorporated May 10, 1873.

62

Officers—E. P. Alexander, President; Andrew Church, Vice President; R. E. Walsh, Cashier; C. J. Fulle, P. H. Smith, Assistant Cashiers.
 Directors—E. P. Alexander, Andrew Church, Ed. Davies, Ross Niasen, Walter Wallace, W. J. Schween, R. E. Walsh.

STATEMENT OF JUNE 30, 1926.

	Commercial	Savings	Combined
RESOURCES.			
Loans and discounts, including rediscounts	\$672,435 77	\$1,380,143 40	\$2,052,579 26
Bankers' acceptances, including rediscounts			
Notes, drafts or bills of exchange, including rediscounts			
Overdrafts	1,063 65		1,063 65
Customers' liability account acceptances			
Liability of foreign banks and bankers' account of acceptances			
United States securities owned		28,537 71	28,537 71
All other bonds, warrants and securities, including premium thereon, less all offsetting bond adjustment accounts	222,172 70	286,101 06	508,273 76
Bank premises, furniture and fixtures and safe deposit vaults	4,000 00	60,000 00	64,000 00
Other real estate owned		63,787 23	63,787 23
Due from Federal Reserve Bank			
Due from other banks	119,701 94	179,016 91	298,721 85
Actual cash on hand	73,825 65	55,648 09	129,473 74
Exchanges for clearing house	5,547 17		5,547 17
Checks and other cash items	5,177 07		5,177 07
Items with Federal Reserve Bank in process of collection			
Other resources			
Totals	\$1,103,926 95	\$2,053,234 40	\$3,157,161 44
LIABILITIES.			
Capital paid in	\$194,000 00	\$100,000 00	\$300,000 00
Surplus	50,000 00	50,000 00	100,000 00
All undivided profits, less expenses, interest and taxes paid	128,072 47		128,072 47
Bills payable with Federal Reserve Bank, other than rediscounts			
Bills payable other than with Federal Reserve Bank, including all obligations representing money borrowed, other than rediscounts	40,000 00		40,000 00
Liabilities for rediscounts with Federal Reserve Bank			
Liabilities for rediscounts other than with Federal Reserve Bank			
Deposits due to banks	3,954 01		3,954 01
Dividends unpaid	6,047 20		6,047 20
Individual deposits subject to check	535,813 72		535,813 72
Savings deposits		1,803,541 43	1,803,541 43
Demand certificates of deposit	191 91		191 91
Time certificates of deposit	26,404 40		26,404 40
Certified checks	165 31		165 31
Cashiers' checks	169 66		169 66
State, county and municipal deposits	117,951 04	00,998 23	208,949 27
United States and postal savings deposits		2,694 83	2,694 83
Letters of credit and travelers' checks sold for cash and now out- standing			
Acceptances executed by or for account of or under guarantee of this bank, except those held by this bank			
Liability account acceptances executed to furnish dollar exchange			
Other liabilities	1,157 23		1,157 23
Totals	\$1,103,926 95	\$2,053,234 49	\$3,157,161 44
Interest earned, not collected, not included in resources or liabilities.	\$2,500 00	\$5,000 00	\$7,500 00

NOTE.—The above statement includes the business of a branch office at Soledad.

BANK OF MARTINEZ. MARTINEZ.

Incorporated October 7, 1873.

64

Officers—W. A. Hale, President; J. E. Rodgers, Vice President; F. R. Jones, Cashier, W. D. Dockstader, P. D. Butcher, Assistant Cashiers.
 Directors—W. A. Hale, J. E. Rodgers, A. B. Tinning, E. W. Merrithew, Thos. B. Fernandez.

STATEMENT OF JUNE 30, 1926.

	Commercial	Savings	Combined
RESOURCES.			
Loans and discounts, including rediscounts	\$305,854 12	\$1,003,581 65	\$1,309,435 77
Bankers' acceptances, including rediscounts			
Notes, drafts or bills of exchange, including rediscounts			
Overdrafts	1,826 88		1,826 88
Customers' liability account acceptances			
Liability of foreign banks and bankers' account of acceptances			
United States securities owned	57,850 41	6,378 29	64,228 70
All other bonds, warrants and securities, including premium thereon, less all offsetting bond adjustment accounts	136,533 54	142,597 44	279,130 98
Bank premises, furniture and fixtures and safe deposit vaults	43,617 00	46,928 75	90,546 44
Other real estate owned	1,557 47	32,908 10	34,465 57
Due from Federal Reserve Bank		25,390 79	25,390 79
Due from other banks	101,609 80	50,885 93	152,495 73
Actual cash on hand	35,822 33	4,456 08	40,278 41
Exchanges for clearing house			
Checks and other cash items	1,322 37		1,322 37
Items with Federal Reserve Bank in process of collection			
Other resources	653 79		653 79
Totals	\$686,648 40	\$1,313,127 03	\$1,999,775 43
LIABILITIES.			
Capital paid in	\$75,000 00	\$25,000 00	\$100,000 00
Surplus	35,000 00	90,000 00	125,000 00
All undivided profits, less expenses, interest and taxes paid	1,552 22	11,222 10	12,774 32
Bills payable with Federal Reserve Bank, other than rediscounts			
Bills payable other than with Federal Reserve Bank, including all obligations representing money borrowed, other than rediscounts			
Liabilities for rediscount with Federal Reserve Bank			
Liabilities for rediscounts other than with Federal Reserve Bank			
Deposits due to banks	17,249 12		17,249 12
Dividends unpaid	320 00		320 00
Individual deposits subject to check	429,356 95		429,356 95
Savings deposits		1,136,904 03	1,136,904 93
Demand certificates of deposit	94		94
Time certificates of deposit			
Certified checks	328 63		328 63
Cashiers' checks	4,100 53		4,100 53
State, county and municipal deposits	123,675 01	50,000 00	173,675 01
United States and postal savings deposits			
Letters of credit and travelers' checks sold for cash and now out- standing			
Acceptances executed by or for account of or under guarantee of this bank, except those held by this bank			
Liability account acceptances executed to furnish dollar exchange			
Other liabilities	65 00		65 00
Totals	\$686,648 40	\$1,313,127 03	\$1,999,775 43
Interest earned, not collected, not included in resources or liabilities.	\$14,220 74	\$15,059 76	\$29,280 50

BANK OF DIXON. DIXON.

Incorporated October 30, 1873.

65

Officers—L. P. Hall, President; R. S. Currey, Vice President; R. Moss, Cashier, Secretary and Treasurer;
 J. M. Cowden, R. Little, Assistant Cashiers.
 Directors—J. H. Petersen, E. D. Dudley, W. H. Garnett, H. Peters, H. G. Brown, R. S. Currey, L. P.
 Hall.

STATEMENT OF JUNE 30, 1926.

	Commercial	Savings	Combined
RESOURCES.			
Loan- and discounts, including rediscounts.....	\$371,516 84	\$405,840 83	\$777,357 67
Bankers' acceptances, including rediscounts.....			
Notes, drafts or bills of exchange, including rediscounts.....			
Overdrafts.....	2,480 68		2,480 68
Customers' liability account acceptances.....			
Liability of foreign banks and bankers' account of acceptances.....			
United States securities owned.....		23,902 12	23,002 12
All other bonds, warrants and securities, including premium thereon, less all offsetting bond adjustment accounts.....	102,111 25	365,171 23	467,282 48
Bank premises, furniture and fixtures and safe deposit vaults.....	7,500 00	5,000 00	12,500 00
Other real estate owned.....	65,375 00		65,375 00
Due from Federal Reserve Bank.....		16,315 96	16,315 96
Due from other banks.....	52,572 53	199 30	52,771 83
Actual cash on hand.....	20,269 53	1,261 83	21,531 36
Exchanges for clearing house.....			
Checks and other cash items.....	251 00		251 00
Items with Federal Reserve Bank in process of collection.....			
Other resources.....			
Totals.....	\$622,109 83	\$817,691 27	\$1,439,801 10
LIABILITIES.			
Capital paid in.....	\$200,000 00	\$25,900 00	\$225,900 00
Surplus.....	45,000 00	42,500 00	87,500 00
All undivided profits, less expenses, interest and taxes paid.....	44,330 14		44,330 14
Bills payable with Federal Reserve Bank, other than rediscounts.....			
Bills payable other than with Federal Reserve Bank, including all obligations representing money borrowed, other than rediscounts.....	70,000 00		70,000 00
Liabilities for rediscount with Federal Reserve Bank.....			
Liabilities for rediscounts other than with Federal Reserve Bank.....			
Deposits due to banks.....			
Dividends unpaid.....	9,036 00		9,036 00
Individual deposits subject to check.....	230,796 46		230,796 46
Savings deposits.....		644,291 27	644,291 27
Demand certificates of deposit.....			
Time certificates of deposit.....	14,281 46		14,281 46
Certified checks.....			
Cashiers' checks.....	1,705 14		1,705 14
State, county and municipal deposits.....	6,960 63	105,000 00	111,960 63
United States and postal savings deposits.....			
Letters of credit and travelers' checks sold for cash and now out- standing.....			
Acceptances executed by or for account of or under guarantee of this bank, except those held by this bank.....			
Liability account acceptances executed to furnish dollar exchange.....			
Other liabilities.....			
Totals.....	\$622,109 83	\$817,691 27	\$1,439,801 10
Interest earned, not collected, not included in resources or liabilities.....			

THE BANK OF LAKE. LAKEPORT.

Incorporated March 10, 1874.

68

Officers—M. S. Sayre, President; Joseph Levy, W. C. Moore, Vice Presidents; Fred A. Greene, Cashier;
D. W. Greene, Assistant Cashier.
Directors—M. S. Sayre, Burt G. Sayre, W. E. Greene, Fred A. Greene, Jos. Levy, W. C. Moore, J. L.
Annette.

STATEMENT OF JUNE 30, 1926.

	Commercial	Savings	Combined
RESOURCES.			
Loans and discounts, including rediscounts.....	\$166,189 95	\$208,196 88	\$374,386 83
Bankers' acceptances, including rediscounts.....			
Notes, drafts or bills of exchange, including rediscounts.....			
Overdrafts.....	370 24		370 24
Customers' liability account acceptances.....			
Liability of foreign banks and bankers' account of acceptances.....			
United States securities owned.....	50,270 56		50,270 56
All other bonds, warrants and securities, including premium thereon, less all offsetting bond adjustment accounts.....	57,654 00	37,037 11	94,691 11
Bank premises, furniture and fixtures and safe deposit vaults.....	23,750 00		23,750 00
Other real estate owned.....			
Due from Federal Reserve Bank.....			
Due from other banks.....	27,586 37	4,255 40	31,841 77
Actual cash on hand.....	17,142 28	14,020 44	31,162 72
Exchanges for clearing house.....			
Checks and other cash items.....	539 25		539 25
Items with Federal Reserve Bank in process of collection.....			
Other resources.....			
Totals.....	\$343,502 65	\$263,509 83	\$607,012 48
LIABILITIES.			
Capital paid in.....	\$35,070 00	\$15,000 00	\$50,070 00
Surplus.....	15,000 00	15,000 00	30,000 00
All undivided profits, less expenses, interest and taxes paid.....	40,771 07		40,771 07
Bills payable with Federal Reserve Bank, other than rediscounts.....			
Bills payable other than with Federal Reserve Bank, including all obligations representing money borrowed, other than rediscounts.....			
Liabilities for rediscount with Federal Reserve Bank.....			
Liabilities for rediscounts other than with Federal Reserve Bank.....			
Deposits due to banks.....			
Dividends unpaid.....			
Individual deposits subject to check.....	194,752 07		194,752 07
Savings deposits.....		233,509 83	233,509 83
Demand certificates of deposit.....			
Time certificates of deposit.....	19,904 51		19,904 51
Certified checks.....	505 00		505 00
Cashiers' checks.....			
State, county and municipal deposits.....	37,500 00		37,500 00
United States and postal savings deposits.....			
Letters of credit and travelers' checks sold for cash and now out- standing.....			
Acceptances executed by or for account of or under guarantee of this bank, except those held by this bank.....			
Liability account acceptances executed to furnish dollar exchanage.....			
Other liabilities.....			
Totals.....	\$343,502 65	\$263,509 83	\$607,012 48
Interest earned, not collected, not included in resources or liabilities.....	\$4,500 00		\$4,500 00

BANK OF TEHAMA COUNTY. RED BLUFF.

Incorporated September 5, 1874.

72

Officers—Erle G. Gna, President; Henry C. Swain, Vice President; W. G. Moore, Cashier.
 Directors—W. E. Wilcox, Erle G. Gna, U. B. Tyler, H. C. Swain, F. E. Cushing, O. C. Combs, W. G. Moore.

STATEMENT OF JUNE 30, 1926.

	Commercial	Savings	Combiad
RESOURCES.			
Loans and discounts, including rediscounts.....	\$1,549,736 55	\$777,792 00	\$2,327,528 55
Bankers' acceptances, including rediscounts.....			
Notes, drafts or bills of exchange, including rediscounts.....			
Overdrafts.....	331 11		331 11
Customers' liability account acceptances.....			
Liability of foreign banks and bankers' account of acceptances.....			
United States securities owned.....	48,730 00	16,600 00	65,330 00
All other bonds, warrants and securities, including premium thereon, less all offsetting bond adjustment accounts.....	508,568 65	37,858 11	546,426 76
Bank premises, furniture and fixtures and safe deposit vaults.....	28,495 69	50,000 00	78,495 69
Other real estate owned.....	15,205 61		15,205 61
Due from Federal Reserve Bank.....			
Due from other banks.....	123,285 06	16,140 75	139,425 81
Actual cash on hand.....	100,452 46	29,465 62	129,918 08
Exchanges for clearing house.....			
Checks and other cash items.....	8,825 26		8,825 26
Items with Federal Reserve Bank in process of collection.....			
Other resources.....	4,608 59		4,608 59
Totals.....	\$2,388,238 98	\$927,856 48	\$3,316,095 46
LIABILITIES.			
Capital paid in.....	\$250,000 00	\$50,000 00	\$300,000 00
Surplus.....	150,000 00	50,000 00	200,000 00
All undivided profits, less expenses, interest and taxes paid.....	267,931 77		267,931 77
Bills payable with Federal Reserve Bank, other than rediscounts.....			
Bills payable other than with Federal Reserve Bank, including all obligations representing money borrowed, other than rediscounts.....			
Liabilities for rediscount with Federal Reserve Bank.....			
Liabilities for rediscounts other than with Federal Reserve Bank.....			
Deposits due to banks.....			
Dividends unpaid.....	6,042 00		6,042 00
Individual deposits subject to check.....	657,706 41		657,706 41
Savings deposits.....		827,856 48	827,856 48
Demand certificates of deposit.....	38,441 20		38,441 20
Time certificates of deposit.....	981,427 00		981,427 00
Certified checks.....	263 99		263 99
Cashiers' checks.....			
State, county and municipal deposits.....	36,426 61		36,426 61
United States and postal savings deposits.....			
Letters of credit and travelers' checks sold for cash and now out- standing.....			
Acceptances executed by or for account of or under guarantee of this bank, except those held by this bank.....			
Liability account acceptances executed to furnish dollar exchange.....			
Other liabilities.....			
Totals.....	\$2,388,238 98	\$927,856 48	\$3,316,095 46
Interest earned, not collected, not included in resources or liabilities.....	\$38,000 00		

MERCED SECURITY SAVINGS BANK. MERCED.

Incorporated March 15, 1875.

76

Officers—L. R. Fancher, President; F. B. Fancher, First Vice President and Manager; J. H. Simonson, Second Vice President; J. P. Gagliardo, Third Vice President; M. D. Wood, Fourth Vice President; O. A. Turner, Cashier; Clarke P. Ralston, H. M. Hambley, K. E. Wood, Assistant Cashiers.
Directors—L. R. Fancher, J. R. Flynn, J. D. Wood, C. P. Ralston, F. B. Fancher, J. H. Simonson, F. B. Wood, O. A. Turner, A. C. Fancher, J. P. Gagliardo, D. Lucchesi.

STATEMENT OF JUNE 30, 1926.

	Commercial	Savings	Combioed
RESOURCES.			
Loans and discounts, including rediscounts	\$809,369 53	\$1,676,582 03	\$2,485,951 56
Bankers' acceptances, including rediscounts			
Notes, drafts or bills of exchange, including rediscounts			
Overdrafts	2,311 51		2,311 51
Customers' liability account acceptances			
Liability of foreign banks and bankers' account of acceptances		75,000 00	75,000 00
United States securities owned			
All other bonds, warrants and securities, including premium thereon, less all offsetting bond adjustment accounts	298,527 07	278,612 12	577,139 19
Bank premises, furniture and fixtures and safe deposit vaults		70,700 00	70,700 00
Other real estate owned	21,550 00	223,647 27	248,197 27
Due from Federal Reserve Bank		55,000 00	55,000 00
Due from other banks	90,001 66	26,044 16	116,045 82
Actual cash on hand	69,902 19	600 07	70,502 26
Exchanges for clearing house			
Checks and other cash items	13,547 99		13,547 99
Items with Federal Reserve Bank in process of collection			
Other resources	27,278 96		27,278 96
Totals	\$1,335,488 91	\$2,406,275 65	\$3,741,764 56
LIABILITIES.			
Capital paid in	\$150,000 00	\$150,000 00	\$300,000 00
Surplus	48,500 00	50,000 00	98,500 00
All undivided profits, less expenses, interest and taxes paid	5,953 75	1,613 00	7,566 75
Bills payable with Federal Reserve Bank, other than rediscounts			
Bills payable other than with Federal Reserve Bank, including all obligations representing money borrowed, other than rediscounts			
Liabilities for rediscount with Federal Reserve Bank			
Liabilities for rediscounts other than with Federal Reserve Bank			
Deposits due to banks	1,409 46		1,409 46
Dividends unpaid			
Individual deposits subject to check	984,931 28		984,931 28
Savings deposits		2,129,608 55	2,129,608 55
Demand certificates of deposit	796 50		796 56
Time certificates of deposit			
Certified checks			
Cashiers' checks	16,465 80		16,465 80
State, county and municipal deposits	127,432 06	74,054 10	201,486 16
United States and postal savings deposits			
Letters of credit and travelers' checks sold for cash and now outstanding			
Acceptances executed by or for account of or under guarantee of this bank, except those held by this bank			
Liability account acceptances executed to furnish dollar exchange		1,000 00	1,000 00
Other liabilities			
Totals	\$1,335,488 91	\$2,406,275 65	\$3,741,764 56
Interest earned, not collected, not included in resources or liabilities	\$1,945 72	\$8,044 05	\$9,989 77

NOTE.—The above statement includes the business of a branch office at Atwater.

UNITED BANK AND TRUST COMPANY OF CALIFORNIA. SAN FRANCISCO

Incorporated February 4, 1875.

78

Officers—Rudolph Spreckels, President; James D. Phelan, Chairman of the Board of Directors; W. O. Miles, Vice President; Robert R. Yates, Vice President and Cashier; Adolph P. Scheld, Vice President and Treasurer; L. E. Townsend, Assistant Cashier; W. H. Gille, Assistant Cashier; J. F. Dorgeloh, Trust Officer.

Directors—Wyatt H. Allen, B. C. Brown, Milton H. Cook, O. K. Cushing, Wm. J. Hotchkiss, W. S. Kendall, T. H. Kewin, A. A. DeLigae, Louis R. Lurie, R. D. McElroy, Gavin McNab, W. O. Miles, Robert Oxnard, E. C. Peck, John M. Perry, James D. Phelan, C. R. Puckhaber, Arthur E. Rowe, Frederick F. Sayre, Adolph P. Scheld, Howard Spreckels, Rudolph Spreckels, Ellery W. Stone, W. T. Summers, Hilliard Welch, W. F. Williamson, Robt. R. Yates.

STATEMENT OF JUNE 30, 1926.

	Commercial	Savings	Court Trusts	Private Trusts	Combined
RESOURCES.					
Loans and discounts, including rediscounts.....	\$17,644,634 87	\$15,276,802 02			\$32,921,526 80
Bankers' acceptances, including rediscounts.....					
Notes, drafts or bills of exchange, including rediscounts.....					
Overdrafts.....	30,948 69				30,948 69
Customers' liability account acceptances.....					
Liability of foreign banks and bankers on account of acceptances.....					
United States securities owned.....	205,199 92	1,376,458 83	\$2,500 00	\$2,500 00	1,586,658 75
All other bonds, warrants and securities, in- cluding premium thereon, less all offsetting bond adjustment accounts.....	923,165 93	1,890,461 01	102,375 38	102,375 37	3,018,377 69
Bank, premises, furniture and fixtures and safe deposit vaults.....	2,016,622 95	1,471,706 65			3,518,329 60
Other real estate owned.....	186,861 14	363,189 19			550,050 33
Due from Federal Reserve Bank.....	1,092,947 63	994,606 75			2,087,644 38
Due from other banks.....	1,307,012 15	102,225 65	782 42	782 43	1,411,702 65
Actual cash on hand.....		655,397 63			655,397 63
Exchanges for clearing house.....	649,218 65				649,218 65
Checks and other cash items.....	129,655 19				129,655 19
Items with Federal Reserve Bank in process of collection.....	270,433 84				270,433 84
Advances to trusts.....					
Other resources.....	292,970 72	1,590,040 00			1,793,010 72
Totals.....	\$24,771,601 68	\$23,031,267 73	\$105,657 80	\$105,657 80	\$48,614,185 01
LIABILITIES.					
Capital paid in.....	\$3,000,000 00	\$1,300,000 00	\$100,000 00	\$100,000 00	\$4,500,000 00
Surplus.....	490,500 00	177,000 00	4,250 00	4,250 00	676,000 00
Amount segregated for protection of court and private trusts, national banks only.....					
All undivided profits, less expenses, interest and taxes paid.....	419,205 14	32,923 49	1,407 80	1,407 80	451,944 23
Bills payable with Federal Reserve Bank other than rediscounts.....					
Bills payable other than with Federal Reserve Bank, including all obligations representing money borrowed, other than rediscounts.....					
Liabilities for rediscounts with Federal Reserve Bank.....	1,218,469 56				1,218,469 56
Liabilities for rediscounts other than with Federal Reserve Bank.....					
Deposits due to banks.....	1,104,374 94				1,104,374 94
Dividends unpaid.....	251 50				251 50
Individual deposits subject to check.....	15,518,313 33				15,518,313 33
Savings deposits.....		18,281,507 71			18,281,507 71
Demand certificates of deposit.....	49,226 21				49,226 21
Time certificates of deposit.....	791,319 46	6,467 77			800,787 23
Certified checks.....	53,344 20				53,344 20
Cashiers' checks.....	529,682 44				529,682 44
State, county and municipal deposits.....	1,478,009 55	2,319,500 00			3,797,509 55
United States and postal savings deposits.....	35,957 59	13,868 76			49,826 35

UNITED BANK AND TRUST COMPANY OF CALIFORNIA. SAN FRANCISCO.
Continued.

	Commercial	Savings	Court Trusts	Private Trusts	Combined
LIABILITIES—Continued.					
Letters of credit and travelers' checks sold for cash and not outstanding.....	\$11,600 00	-----	-----	-----	\$11,600 00
Acceptances executed by or for account of or under guarantee of this bank, except those held by this bank.....	-----	-----	-----	-----	-----
Liability account acceptances executed to furnish dollar exchange.....	-----	-----	-----	-----	-----
Deposits of money received from executors, administrators, guardians, assignees, receivers or trustees.....	-----	-----	-----	-----	-----
Fund for advances to trusts.....	-----	-----	-----	-----	-----
Other liabilities.....	38,347 76	\$1,500,000 00	-----	-----	1,538,347 76
Totals.....	\$24,771,601 68	\$23,631,267 73	\$105,657 80	\$105,657 80	\$48,614,185 01
Interest earned but not collected, not included in resources or liabilities.....	\$126,102 48	-----	-----	-----	\$126,102 48

TRUST RESOURCES	Court Trusts	TRUST LIABILITIES	Court Trusts
Personal assets received from executors, administrators, guardians, assignees, receivers or trustees.....	\$2,120,517 83	Personal assets received from executors, administrators, guardians, assignees, receivers or trustees.....	\$2,120,517 83
Trust investments, personal property.....	152,324 80	Trusts held in capacity of executor, administrator, guardian, assignee, receiver or trustee.....	198,971 30
Trust investments, real property.....	23,466 00	Private trusts, specially designated and construed as court trusts, under supervision.....	-----
Due from banks.....	23,189 50	Total.....	\$2,319,489 13
Cash on hand.....	-----		
Total.....	\$2,319,489 13		

NOTE.—The above statement includes the business of branch offices at San Francisco, Sacramento, Stockton, Fresno, Modesto and Oakdale.

THE MODESTO BANK. MODESTO.

Incorporated October 28, 1878.

84

Officers—J. R. Broughton, President; Geo. A. Cressey, W. W. Cox, Vice Presidents; N. H. Ford, Cashier; E. H. Tienken, C. W. Sikes, C. R. Peterson, Assistant Cashiers.
 Directors—J. R. Broughton, W. W. Cox, Geo. A. Cressey, W. W. Giddings, J. J. McMahon, L. J. Maddux, C. M. Maze, C. R. Tillson, V. D. Whitmore.

STATEMENT OF JUNE 30, 1926.

	Commercial	Savings	Combined
RESOURCES.			
Loans and discounts, including rediscounts	\$853,853 00		
Bankers' acceptances, including rediscounts			
Notes, drafts or bills of exchange, including rediscounts			
Overdrafts	214 88		
Customers' liability account acceptances			
Liability of foreign banks and bankers' account of acceptances			
United States securities owned			
All other bonds, warrants and securities, including premium thereon, less all offsetting bond adjustment accounts	167,758 88		
Bank premises, furniture and fixtures and safe deposit vaults	201,751 68		
Other real estate owned			
Due from Federal Reserve Bank			
Due from other banks	98,006 21		
Actual cash on hand	85,861 18		
Exchanges for clearing house	27,276 62		
Checks and other cash items	883 45		
Items with Federal Reserve Bank in process of collection			
Other resources	3,244 84		
Total	\$1,438,850 74		
LIABILITIES.			
Capital paid in	\$250,000 00		
Surplus	75,000 00		
All undivided profits, less expenses, interest and taxes paid	52,708 74		
Bills payable with Federal Reserve Bank, other than rediscounts			
Bills payable other than with Federal Reserve Bank, including all obligations representing money borrowed, other than rediscounts			
Liabilities for rediscount with Federal Reserve Bank			
Liabilities for rediscount other than with Federal Reserve Bank			
Deposits due to banks	84,620 60		
Dividends unpaid	1,297 50		
Individual deposits subject to check	938,120 72		
Savings deposits			
Demand certificates of deposit	1,270 36		
Time certificates of deposit			
Certified checks			
Cashiers' checks	9,936 19		
State, county and municipal deposits	25,000 00		
United States and postal savings deposits			
Letters of credit and travelers' checks sold for cash and now out- standing			
Acceptances executed by or for account of or under guarantee of this bank, except those held by this bank			
Liability account acceptances executed to furnish dollar exchange			
Other liabilities	896 63		
Total	\$1,438,850 74		
Interest earned, not collected, not included in resources or liabilities			

THE PEOPLES BANK. SACRAMENTO.

Incorporated May 23, 1879.

85

Officers—J. E. Huntoon, President; S. E. Pope, Vice President; C. E. Gruhler, Cashier; W. F. Poe, Assistant Cashier.

Directors—J. E. Huntoon, S. E. Pope, H. E. White, L. W. Nickell, A. L. Hart, E. W. Florence, C. B. Cunningham, F. A. Edinger, H. A. Armstrong.

STATEMENT OF JUNE 30, 1926.

	Commercial	Savings	Combined
RESOURCES.			
Loans and discounts, including rediscounts	\$792,183 55	\$5,396,137 64	\$6,188,321 19
Bankers' acceptances, including rediscounts			
Notes, drafts and bills of exchange, including rediscounts			
Overdrafts	711 93		711 93
Customers' liability account acceptances			
Liability of foreign banks and bankers' account of acceptances			
United States securities owned	150,131 44	240,504 24	390,635 68
All other bonds, warrants and securities, including premium thereon, less all offsetting bond adjustment accounts	178,597 20	886,422 74	1,065,019 94
Bank premises, furniture and fixtures and safe deposit vaults		337,775 27	337,775 27
Other real estate owned		416,525 26	416,525 26
Due from Federal Reserve Bank	97,225 69	200,000 00	297,225 69
Due from other banks	93,327 23	210,487 74	303,814 97
Actual cash on hand	51,148 50	44,245 99	95,394 49
Exchanges for clearing house	42,497 67		42,497 67
Checks and other cash items	5,071 71	1,586 15	6,657 86
Items with Federal Reserve Bank in process of collection			
Other resources	8,518 51		8,518 51
Totals	\$1,419,413 43	\$7,733,685 03	\$9,153,098 46
LIABILITIES.			
Capital paid in	\$350,000 00	\$450,000 00	\$800,000 00
Surplus	75,500 00	106,000 00	181,500 00
All undivided profits, less expenses, interest and taxes paid	68,685 98	57,340 02	126,026 00
Bills payable with Federal Reserve Bank, other than rediscounts			
Bills payable other than with Federal Reserve Bank, including all obligations representing money borrowed, other than rediscounts			
Liabilities for rediscount with Federal Reserve Bank			
Liabilities for rediscounts other than with Federal Reserve Bank			
Deposits due to banks			
Dividends unpaid	24,126 66	2,478 17	26,604 83
Individual deposits subject to check	883,347 96		883,347 96
Savings deposits		6,558,853 64	6,558,853 64
Demand certificates of deposit	524 87		524 87
Time certificates of deposit		28,695 70	28,695 70
Certified checks	547 27		547 27
Cashiers' checks	15,596 83		15,596 83
State, county and municipal deposits		530,000 00	530,000 00
United States and postal savings deposits			
Letters of credit and travelers' checks sold for cash and now out- standing			
Acceptances executed by or for account of or under guarantee of this bank, except those held by this bank			
Liability account acceptances executed to furnish dollar exchange			
Other liabilities	1,083 86	317 50	1,401 36
Totals	\$1,419,413 43	\$7,733,685 03	\$9,153,098 46
Interest earned, not collected, not included in resources or liabilities.			

BANK OF WILLOWS. WILLOWS.

Incorporated September 30, 1880.

86

Officers—Frank Moody, President; P. H. Green, Vice President and Cashier; C. R. Wickes, E. M. Garrison, Assistant Cashiers.

Directors—T. Harrington, E. C. Longmire, C. M. French, James Boyd, A. Carlttenberg.

STATEMENT OF JUNE 30, 1926.

	Commercial	Savings	Combined
RESOURCES.			
Loans and discounts, including rediscounts.....	\$912,155 72	\$698,763 05	\$1,610,918 77
Bankers' acceptances, including rediscounts.....			
Notes, drafts or bills of exchange, including rediscounts.....			
Overdrafts.....	2,910 29		2,910 29
Customers' liability account acceptances.....			
Liability of foreign banks and bankers' account of acceptances.....			
United States securities owned.....		125,875 35	125,875 35
All other bonds, warrants and securities, including premiums thereon, less, all offsetting bond adjustment accounts.....	175,197 73	186,860 90	362,058 63
Bank premises, furniture and fixtures and safe deposit vaults.....		33,826 23	33,826 23
Other real estate owned.....	41,412 65	6,098 53	47,511 18
Due from Federal Reserve Bank.....			
Due from other banks.....	175,302 81	105,759 99	281,062 80
Actual cash on hand.....	71,624 44	26,500 00	98,124 44
Exchanges for clearing house.....			
Checks and other cash items.....	32,362 55		32,362 55
Items with Federal Reserve Bank in process of collection.....			
Other resources.....	1,186 18		1,186 18
Totals.....	\$1,412,152 37	\$1,183,684 05	\$2,595,836 42
LIABILITIES.			
Capital paid in.....	\$250,000 00	\$50,000 00	\$300,000 00
Surplus.....	75,000 00	75,000 00	150,000 00
All undivided profits, less expenses, interest and taxes paid.....	18,277 75		18,277 75
Bills payable with Federal Reserve Bank, other than rediscounts.....			
Bills payable other than with Federal Reserve Bank, including all obligations representing money borrowed, other than rediscounts.....			
Liabilities for rediscount with Federal Reserve Bank.....			
Liabilities for rediscounts other than with Federal Reserve Bank.....			
Deposits due to banks.....			
Dividends unpaid.....			
Individual deposits subject to check.....	568,358 38		568,358 38
Savings deposits.....		1,058,684 05	1,058,684 05
Demand certificates of deposit.....	20,372 24		20,372 24
Time certificates of deposit.....	436,782 07		436,782 07
Certified checks.....			
Cashiers' checks.....			
State, county and municipal deposits.....	43,361 93		43,361 93
United States and postal savings deposits.....			
Letters of credit and travelers' checks sold for cash and now out- standing.....			
Acceptances executed by or for account of or under guarantee of this bank, except those held by this bank.....			
Liability account acceptances executed to furnish dollar exchange.....			
Other liabilities.....			
Totals.....	\$1,412,152 37	\$1,183,684 05	\$2,595,836 42
Interest earned, not collected, not included in resources or liabilities.....	\$13,000 00	\$19,000 00	\$32,000 00

CITY BANK. STOCKTON.

Incorporated July 6, 1882.

88

Officers—A. D. Rothenbush, President; George E. Catts, Vice President; W. H. Lyons, Cashier; W. N. Harrison, Assistant Cashier.
 Directors—G. A. Atherton, George E. Catts, Joseph Fyfe, A. B. Lang, Dr. Fred P. Clark, George W. Leistner, W. H. Lyons, R. T. Melton, A. D. Rothenbush, D. I. Waltz, J. K. Wagner.

STATEMENT OF JUNE 30, 1926.

	Commercial	Savings	Combined
RESOURCES.			
Loans and discounts, including rediscounts	\$1,365,691 03	\$1,564,159 42	\$2,929,850 45
Bankers' acceptances, including rediscounts			
Notes, drafts or bills of exchange, including rediscounts			
Overdrafts	807 51		807 51
Customers' liability account acceptances			
Liability of foreign banks and bankers' account of acceptances			
United States securities owned	121,000 00	102,458 06	223,458 06
All other bonds, warrants and securities, including premium thereon, less all offsetting bond adjustment accounts	73,931 19	705,076 24	779,007 43
Bank premises, furniture and fixtures and safe deposit vaults	10,021 40	169,738 68	179,760 08
Other real estate owned		10,697 50	10,697 50
Due from Federal Reserve Bank	50,000 00	50,000 00	100,000 00
Due from other banks	167,381 52	103,009 92	270,391 44
Actual cash on hand	75,996 85	19,664 57	95,661 42
Exchanges for clearing house	60,791 39	3,870 69	64,662 08
Checks and other cash items	6,192 94		6,192 94
Items with Federal Reserve Bank in process of collection			
Other resources	41,432 62		41,432 62
Totals	\$1,973,246 45	\$2,728,675 08	\$4,701,921 53
LIABILITIES.			
Capital paid in	\$300,000 00	\$200,000 00	\$500,000 00
Surplus	125,000 00	75,000 00	200,000 00
All undivided profits, less expenses, interest and taxes paid	18,668 28	34,757 30	53,425 58
Bills payable with Federal Reserve Bank, other than rediscounts			
Bills payable other than with Federal Reserve Bank, including all obligations representing money borrowed, other than rediscounts			
Liabilities for rediscount with Federal Reserve Bank			
Liabilities for rediscounts other than with Federal Reserve Bank			
Deposits due to banks	12,262 47		12,262 47
Dividends unpaid	12,532 50		12,532 50
Individual deposits subject to check	1,066,516 91		1,066,540 91
Savings deposits		2,316,673 36	2,316,673 36
Demand certificates of deposit	3,915 50		3,915 50
Time certificates of deposit	316,321 41		316,321 44
Certified checks	5,542 37		5,542 37
Cashiers' checks	2,456 98		2,456 98
State, county and municipal deposits	110,000 00	65,000 00	175,000 00
United States and postal savings deposits			
Letters of credit and travelers' checks sold for cash and now out- standing			
Acceptances executed by or for account of or under guarantee of this bank, except those held by this bank			
Liability account acceptances executed to furnish dollar exchange			
Other liabilities		37,244 42	37,244 42
Totals	\$1,973,246 45	\$2,728,675 08	\$4,701,921 53
Interest earned, not collected, not included in resources or liabilities	\$3,236 10	\$24,915 45	\$28,151 55

THE BANK OF YOLO. WOODLAND.

Incorporated January 27, 1883.

91

Officers—G. N. Merritt, President; E. B. Hayward, J. A. Harby, Vice Presidents; H. B. Crego, Secretary and Cashier; F. S. Lawhead, F. Fissell, B. L. Harby, Assistant Cashiers.
 Directors—J. D. Baird, J. E. Bandy, E. B. Hayward, G. H. Hecke, J. A. Harby, M. T. Emmert, T. R. Lowe, G. N. Merritt, C. T. Oestle.

STATEMENT OF JUNE 30, 1926.

	Commercial	Savings	Combined
RESOURCES.			
Loans and discounts, including rediscounts.....	\$562,344 14	\$1,006,065 05	\$1,568,409 19
Bankers' acceptances, including rediscounts.....			
Notes, drafts or bills of exchange, including rediscounts.....			
Overdrafts.....	2,004 74		2,004 74
Customers' liability account acceptances.....			
Liability of foreign banks and bankers' account of acceptances.....			
United States securities owned.....		37,848 76	37,848 76
All other bonds, warrants and securities, including premium thereon, less all offsetting bond adjustment accounts.....	76,878 03	190,440 90	267,318 93
Bank premises, furniture and fixtures and safe deposit vaults.....	71,204 54		71,204 54
Other real estate owned.....	15,000 00	135,918 72	150,918 72
Due from Federal Reserve Bank.....			
Due from other banks.....	27,425 38	2,571 05	29,996 43
Actual cash on hand.....	39,624 13	32,826 96	72,451 09
Exchanges for clearing house.....	3,563 47		3,563 47
Checks and other cash items.....	1,192 26		1,192 26
Items with Federal Reserve Bank in process of collection.....			
Other resources.....	561 34		561 34
Totals.....	\$799,798 03	\$1,405,671 44	\$2,205,469 47
LIABILITIES.			
Capital paid in.....	\$200,000 00	\$130,000 00	\$330,000 00
Surplus.....	25,000 00		25,000 00
All undivided profits, less expenses, interest and taxes paid.....	30,860 79		30,860 79
Bills payable with Federal Reserve Bank, other than rediscounts.....			
Bills payable other than with Federal Reserve Bank, including all obligations representing money borrowed, other than rediscounts.....	112,000 00		112,000 00
Liabilities for rediscount with Federal Reserve Bank.....			
Liabilities for rediscounts other than with Federal Reserve Bank.....			
Deposits due to banks.....			
Dividends unpaid.....			
Individual deposits subject to check.....	385,502 41		385,502 41
Savings deposits.....		1,275,532 16	1,275,532 16
Demand certificates of deposit.....	3,010 18		3,010 18
Time certificates of deposit.....	23,424 65		23,424 65
Certified checks.....			
Cashiers' checks.....			
State, county and municipal deposits.....	20,000 00		20,000 00
United States and postal savings deposits.....			
Letters of credit and travelers' checks sold for cash and now out- standing.....			
Acceptances executed by or for account of or under guarantee of this bank, except those held by this bank.....			
Liability account acceptances executed to furnish dollar exchange.....			
Other liabilities.....		139 28	139 28
Totals.....	\$799,798 03	\$1,405,671 44	\$2,205,469 47
Interest earned, not collected, not included in resources or liabilities.....	\$7,029 30	\$12,575 81	\$19,605 11

NOTE.—The above statement includes the business of a branch office at Davis.

THE BANK OF LOS GATOS. LOS GATOS.

Incorporated November 9, 1883.⁴

93

Officers—J. A. Case, President; J. D. Farwell, I. D. Mabie, Vice Presidents; N. W. McGrady, Cashier; M. J. Vertin, M. L. LeFevre, Assistant Cashiers.

Directors—J. A. Case, J. D. Farwell, S. D. Balch, I. D. Mabie, G. S. McMurtry.

STATEMENT OF JUNE 30, 1926.

	Commercial	Savings	Combined
RESOURCES.			
Loans and discounts, including rediscounts	\$413,668 69	\$936,991 69	\$1,350,660 38
Bankers' acceptances, including rediscounts			
Notes, drafts or bills of exchange, including rediscounts			
Overdrafts	247 76		247 76
Customers' liability account acceptances			
Liability of foreign banks and bankers' account of acceptances			
United States securities owned	4,750 00	74,440 95	79,190 95
All other bonds, warrants and securities, including premium thereon, less all offsetting bond adjustment accounts	62,674 10	153,540 22	216,214 32
Bank premises, furniture and fixtures and safe deposit vaults		52,500 00	52,500 00
Other real estate owned			
Due from Federal Reserve Bank		15,101 19	15,101 19
Due from other banks	103,511 07	97,732 67	201,243 74
Actual cash on hand	38,105 56	20,803 36	58,908 92
Exchanges for clearing house			
Checks and other cash items	3,077 75		3,077 75
Items with Federal Reserve Bank in process of collection			
Other resources	50 00		50 00
Totals	\$626,084 93	\$1,351,110 08	\$1,977,195 01
LIABILITIES.			
Capital paid in	\$50,000 00	\$50,000 00	\$100,000 00
Surplus	20,000 00	60,000 00	80,000 00
All undivided profits, less expenses, interest and taxes paid	7,655 38	13,796 39	21,451 77
Bills payable with Federal Reserve Bank, other than rediscounts			
Bills payable other than with Federal Reserve Bank, including all obligations representing money borrowed, other than rediscounts			
Liabilities for rediscount with Federal Reserve Bank			
Liabilities for rediscounts other than with Federal Reserve Bank			
Deposits due to banks			
Dividends unpaid	40 00		40 00
Individual deposits subject to check	476,995 05		476,995 05
Savings deposits		1,177,313 69	1,177,313 69
Demand certificates of deposit	12,545 74		12,545 74
Time certificates of deposit	44,692 96		44,692 96
Certified checks	445 59		445 59
Cashiers' checks			
State, county and municipal deposits	13,710 21	50,000 00	63,710 21
United States and postal savings deposits			
Letters of credit and travelers' checks sold for cash and now out- standing			
Acceptances executed by or for account of or under guarantee of this bank, except those held by this bank			
Liability account acceptances executed to furnish dollar exchange			
Other liabilities			
Totals	\$626,084 93	\$1,351,110 08	\$1,977,195 01
Interest earned, not collected, not included in resources or liabilities	\$3,600 00	\$14,000 00	\$17,600 00

GLENDORA BANK. GLENDORA.

Incorporated December 8, 1881.

96

Officers—W. D. Isenberg, President; A. B. Venberg, J. W. Cullen, Vice Presidents; J. W. Isenberg, Cashier and Secretary; W. H. Stone, Assistant Cashier.
 Directors—W. D. Isenberg, Mans Hopper, J. W. Cullen, A. B. Venberg, S. Essley, H. H. Loose, A. P. McLain.

STATEMENT OF JUNE 30, 1926.

	Commercial	Savings	Combined
RESOURCES.			
Loans and discounts, including rediscounts	\$158,153 00	\$71,831 50	\$229,984 50
Bankers' acceptances, including rediscounts			
Notes, drafts or bills of exchange, including rediscounts			
Overdrafts	1,097 08		1,097 08
Customers' liability account acceptances			
Liability of foreign banks and bankers' account of acceptances			
United States securities owned	11,027 62		11,027 62
All other bonds, warrants and securities, including premium thereon, less all offsetting bond adjustment accounts	121,143 19	21,587 74	142,730 93
Bank premises, furniture and fixtures and safe deposit vaults	25,800 07		25,800 07
Other real estate owned		16,324 70	16,324 70
Due from Federal Reserve Bank			
Due from other banks	15,649 13	3,155 19	18,804 32
Actual cash on hand	9,412 62	1,746 97	11,159 59
Exchanges for clearing house			
Checks and other cash items	3,812 49		3,812 49
Items with Federal Reserve Bank in process of collection			
Other resources	303 30		303 30
Totals	\$346,428 50	\$114,646 10	\$461,074 60
LIABILITIES.			
Capital paid in	\$12,000 00	\$25,000 00	\$37,000 00
Surplus	8,000 00	3,500 00	11,500 00
All undivided profits, less expenses, interest and taxes paid	4,841 40	918 41	5,759 81
Bills payable with Federal Reserve Bank, other than rediscounts			
Bills payable other than with Federal Reserve Bank, including all obligations representing money borrowed, other than rediscounts	20,000 00		20,000 00
Liabilities for rediscount with Federal Reserve Bank			
Liabilities for rediscounts other than with Federal Reserve Bank			
Deposits due to banks			
Dividends unpaid			
Individual deposits subject to check	143,181 68		143,181 68
Savings deposits		67,074 39	67,074 39
Demand certificates of deposit			
Time certificates of deposit	38,687 37	3,041 98	41,729 35
Certified checks	76 55		76 55
Cashiers' checks	3,057 55		3,057 55
State, county and municipal deposits	86,503 00	15,000 00	101,503 00
United States and postal savings deposits			
Letters of credit and travelers' checks sold for cash and now outstanding			
Acceptances executed by or for account of or under guarantee of this bank, except those held by this bank			
Liability account acceptances executed to furnish dollar exchange			
Other liabilities	80 95	111 32	192 27
Totals	\$346,428 50	\$114,646 10	\$461,074 60
Interest earned, not collected, not included in resources or liabilities	\$1,800 00	\$900 00	\$2,700 00

THE SAN DIEGO TRUST AND SAVINGS BANK. SAN DIEGO.

Incorporated April 15, 1889.

108

Officers—M. T. Gilmore, President; J. W. Sefton, Jr., C. L. Reed, Vice Presidents; C. W. Wilson, Vice President and Cashier; D. N. Millan, E. F. Farnsworth, C. E. Cragin, Assistant Cashiers; R. L. Mueller, Trust Officer and Assistant Cashier.

Directors—M. F. Heller, Dr. R. M. Powers, Nat Rogan, M. T. Gilmore, Frederic W. Stearns, W. M. Crouse, S. M. Bingham, J. W. Sefton, Jr., C. W. Wilson.

STATEMENT OF JUNE 30, 1926.

	Commercial	Savings	Court Trusts	Private Trusts	Combined
RESOURCES.					
Loans and discounts, including rediscounts . . .	\$974,146 20	\$6,193,832 81			\$7,167,979 01
Bankers' acceptances, including rediscounts . . .					
Notes, drafts or bills of exchange, including rediscounts					
Overdrafts	259 63				259 63
Customers' liability account acceptances . . .					
Liability of foreign banks and bankers on account of acceptances					
United States securities owned		140,000 00			140,000 00
All other bonds, warrants and securities, in- cluding premium thereon, less all offsetting bond adjustment accounts	405,200 01	1,631,419 07	\$50,000 00	\$50,000 00	2,137,620 01
Bank premises, furniture and fixtures and safe deposit vaults		622,449 74			622,449 74
Other real estate owned					
Due from Federal Reserve Bank					
Due from other banks	70,143 93	762,497 23	1,340 64	5,356 29	839,338 09
Actual cash on hand	141,273 07	249,585 21		20 00	390,878 28
Exchanges for clearing house	32,899 39	18,207 56			51,106 95
Checks and other cash items	45,494 68	4,993 02			50,387 70
Items with Federal Reserve Bank in process of collection					
Advances to trusts					
Other resources	220 00	1,093 78			1,313 78
Totals	\$1,670,636 94	\$9,623,979 32	\$51,340 64	\$55,376 29	\$11,401,333 19
LIABILITIES.					
Capital paid in	\$200,000 00	\$100,000 00	\$50,000 00	\$50,000 00	\$400,000 00
Surplus	100,000 00	400,000 00			500,000 00
Amount segregated for protection of court and private trusts, national banks only					
All undivided profits, less expenses, interest and taxes paid	107,007 67	528,361 28	1,310 64	5,376 29	642,085 88
Bills payable with Federal Reserve Bank other than rediscounts					
Bills payable other than with Federal Reserve Bank, including all obligations representing money borrowed, other than rediscounts					
Liabilities for rediscounts with Federal Reserve Bank					
Liabilities for rediscounts other than with Federal Reserve Bank					
Deposits due to banks					
Dividends unpaid		20,000 00			20,000 00
Individual deposits subject to check	1,100,324 12				1,100,324 12
Savings deposits		7,894,756 14			7,894,756 14
Demand certificates of deposit	7,060 00				7,060 00
Time certificates of deposit		258,124 25			258,124 25
Certified checks	1,156 01				1,156 01
Cashiers' checks	55,089 11				55,089 11
State, county and municipal deposits	100,000 00	400,000 00			500,000 00
United States and postal savings deposits					

THE SAN DIEGO TRUST AND SAVINGS BANK. SAN DIEGO Continued.

	Commercial	Savings	Court Trusts	Private Trusts	Combined
LIABILITIES—Continued.					
Letters of credit and travelers' checks sold for cash and now outstanding.....					
Acceptances executed by or for account of or under guarantee of this bank, except those held by this bank.....					
Liability account acceptances executed to furnish dollar exchange.....					
Deposits of money received from executors, administrators, guardians, assignees, receivers or trustees.....					
Fund for advances to trusts.....					
Other liabilities.....		\$22,737 65			\$22,737 65
Totals.....	\$1,670,636 91	\$9,623,979 32	\$51,340 64	\$55,376 29	\$11,401,333 19
Interest earned but not collected, not included in resources or liabilities.....	\$600 00	\$5,000 00			\$5,600 00

TRUST RESOURCES	Court Trusts	TRUST LIABILITIES	Court Trusts
Personal assets received from executors, administrators, guardians, assignees, receivers or trustees.....		Personal assets received from executors, administrators, guardians, assignees, receivers or trustees.....	
Trust investments, personal property.....	\$88,400 23	Trusts held in capacity of executor, administrator, guardian, assignee, receiver or trustee.....	\$172,015 98
Trust investments, real property.....	37,625 00	Private trusts, specially designated and construed as court trusts, under supervision.....	
Due from banks.....	45,990 75		
Cash on hand.....			
Total.....	\$172,015 98	Total.....	\$172,015 98

PLACER COUNTY BANK. AUBURN.

Incorporated October 5, 1887.

111

Officers—Alden Anderson, President; W. J. Wilson, Geo. McAulay, Vice Presidents; H. S. Clegg, Secretary, Cashier and Treasurer; E. S. Birdsall, A. F. Sandrock, Assistant Cashiers.
 Directors—Alden Anderson, W. J. Wilson, Geo. McAulay, E. S. Birdsall, Joseph Johnson, F. S. Stevens, H. E. Butler.

STATEMENT OF JUNE 30, 1926.

	Commercial	Savings	Combined
RESOURCES.			
Loans and discounts, including rediscounts	\$405,883 64	\$687,060 71	\$1,092,944 35
Bankers' acceptances, including rediscounts			
Notes, drafts or bills of exchange, including rediscounts			
Overdrafts	603 43		603 43
Customers' liability account acceptances			
Liability of foreign banks and bankers' account of acceptances			
United States securities owned	25,743 33	169,560 41	195,303 74
All other bonds, warrants and securities, including premium thereon, less all offsetting bond adjustment accounts	82,718 95	397,906 61	480,625 56
Bank premises, furniture and fixtures and safe deposit vaults	17,700 00	62,000 00	79,700 00
Other real estate owned			
Due from Federal Reserve Bank			
Due from other banks	83,927 33	49,289 92	133,217 25
Actual cash on hand	57,867 44	35,828 33	93,695 77
Exchanges for clearing house	12,832 04		12,832 04
Checks and other cash items	361 00		361 00
Items with Federal Reserve Bank in process of collection			
Other resources	4,101 17		4,101 17
Totals	\$691,738 33	\$1,401,645 98	\$2,093,384 31
LIABILITIES.			
Capital paid in	\$95,000 00	\$90,000 00	\$185,000 00
Surplus	22,000 00	34,000 00	56,000 00
All undivided profits, less expenses, interest and taxes paid	11,993 22		11,993 22
Bills payable with Federal Reserve Bank, other than rediscounts			
Bills payable other than with Federal Reserve Bank, including all obligations representing money borrowed, other than rediscounts			
Liabilities for rediscount with Federal Reserve Bank			
Liabilities for rediscount other than with Federal Reserve Bank			
Deposits due to banks			
Dividends unpaid			
Individual deposits subject to check	473,786 89		473,786 89
Savings deposits		1,277,645 98	1,277,645 98
Demand certificates of deposit	1,000 00		1,000 00
Time certificates of deposit			
Certified checks	495 28		495 28
Cashiers' checks	65,354 12		65,354 12
State, county and municipal deposits	22,108 82		22,108 82
United States and postal savings deposits			
Letters of credit and travelers' checks sold for cash and now outstanding			
Acceptances executed by or for account of or under guarantee of this bank, except those held by this bank			
Liability account acceptances executed to furnish dollar exchange			
Other liabilities			
Totals	\$691,738 33	\$1,401,645 98	\$2,093,384 31
Interest earned, not collected, not included in resources or liabilities			

NOTE.—The above statement includes the business of a branch office at Newcastle.

CITY SAVINGS BANK. SANTA CRUZ.

Incorporated December 6, 1887.

112

Officers—F. D. Baldwin, President; C. D. Hinkle, F. R. Howe, Vice Presidents; T. G. McCreary, Cashier; A. H. Foster, W. M. Carmean, Walter Carmean, Assistant Cashiers.
 Directors—F. D. Baldwin, C. D. Hinkle, F. R. Howe, T. G. McCreary, Geo. H. Cardiff, E. C. Rittenhouse, W. S. Moore.

STATEMENT OF JUNE 30, 1926.

	Commercial	Savings	Combined
RESOURCES.			
Loans and discounts, including rediscounts		\$2,032,576 66	
Bankers' acceptances, including rediscounts			
Notes, drafts or bills of exchange, including rediscounts			
Overdrafts			
Customers' liability account acceptances			
Liability of foreign banks and bankers' account of acceptances			
United States securities owned		148,183 11	
All other bonds, warrants and securities, including premium thereon, less all offsetting bond adjustment accounts		562,638 52	
Bank premises, furniture and fixtures and safe deposit vaults		36,382 61	
Other real estate owned		10,000 00	
Due from Federal Reserve Bank		40,000 00	
Due from other banks		211,939 15	
Actual cash on hand		41,789 31	
Exchanges for clearing house			
Checks and other cash items			
Items with Federal Reserve Bank in process of collection			
Other resources		14,865 50	
Total		\$3,098,374 86	
LIABILITIES.			
Capital paid in		\$130,000 00	
Surplus		130,000 00	
All undivided profits, less expenses, interest and taxes paid		124,613 23	
Bills payable with Federal Reserve Bank, other than rediscounts			
Bills payable other than with Federal Reserve Bank, including all obligations representing money borrowed, other than rediscounts			
Liabilities for rediscount with Federal Reserve Bank			
Liabilities for rediscounts other than with Federal Reserve Bank			
Deposits due to banks			
Dividends unpaid		9,003 00	
Individual deposits subject to check			
Savings deposits		2,700,381 13	
Demand certificates of deposit			
Time certificates of deposit			
Certified checks			
Cashiers' checks			
State, county and municipal deposits			
United States and postal savings deposits			
Letters of credit and travelers' checks sold for cash and now out- standing			
Acceptances executed by or for account of or under guarantee of this bank, except those held by this bank			
Liability account acceptances executed to furnish dollar exchange			
Other liabilities		4,377 50	
Total		\$3,098,374 86	
Interest earned, not collected, not included in resources or liabilities		\$28,000 00	

PAJARO VALLEY SAVINGS BANK. WATSONVILLE.

Incorporated May 25, 1888.

116

Officers—W. R. Porter, Chairman of the Board; C. F. Langley, President; C. A. Palmtag, J. E. Porter, Vice Presidents; L. H. Lopes, Cashier; Geo. E. Wilson, J. S. Dondoro, Assistant Cashiers.
 Directors—W. R. Porter, C. F. Langley, C. A. Palmtag, J. E. Porter, A. R. Wilson, T. E. Trafton, E. P. Pfingst.

STATEMENT OF JUNE 30, 1926.

	Commercial	Savings	Combined
RESOURCES.			
Loans and discounts, including rediscounts		\$1,369,565 86	
Bankers' acceptances, including rediscounts			
Notes, drafts or bills of exchange, including rediscounts			
Overdrafts			
Customers' liability account acceptances			
Liability of foreign banks and bankers' account of acceptances			
United States securities owned		15,471 71	
All other bonds, warrants and securities, including premium thereon, less all offsetting bond adjustment accounts		129,889 27	
Bank premises, furniture and fixtures and safe deposit vaults		38,599 30	
Other real estate owned		61,899 32	
Due from Federal Reserve Bank			
Due from other banks		148,759 44	
Actual cash on hand		64,307 21	
Exchanges for clearing house			
Checks and other cash items		1,320 02	
Items with Federal Reserve Bank in process of collection			
Other resources			
Total		\$1,829,812 13	
LIABILITIES.			
Capital paid in		\$50,000 00	
Surplus		85,000 00	
All undivided profits, less expenses, interest and taxes paid		9,111 55	
Bills payable with Federal Reserve Bank, other than rediscounts			
Bills payable other than with Federal Reserve Bank, including all obligations representing money borrowed, other than rediscounts			
Liabilities for rediscount with Federal Reserve Bank			
Liabilities for rediscounts other than with Federal Reserve Bank			
Deposits due to banks			
Dividends unpaid		1,000 00	
Individual deposits subject to check			
Savings deposits		1,679,080 28	
Demand certificates of deposit			
Time certificates of deposit		5,620 30	
Certified checks			
Cashiers' checks			
State, county and municipal deposits			
United States and postal savings deposits			
Letters of credit and travelers' checks sold for cash and now out- standing			
Acceptances executed by or for account of or under guarantee of this bank, except those held by this bank			
Liability account acceptances executed to furnish dollar exchange			
Other liabilities			
Total		\$1,829,812 13	
Interest earned, not collected, not included in resources or liabilities		\$6,500 00	

DECKER-JEWETT BANK. MARYSVILLE.

Incorporated November 12, 1888.

122

Officers—Elliott McAllister, President; J. K. Kelly, Vice President; H. B. P. Carden, Cashier, Secretary and Treasurer; G. W. Brodahl, J. F. Wheeler, Assistant Cashiers.

Directors—Elliott McAllister, H. B. P. Carden, J. K. Kelly, W. T. Ellis, G. W. Brodahl.

STATEMENT OF JUNE 30, 1926.

	Commercial	Savings	Combined
RESOURCES.			
Loans and discounts, including rediscounts	\$835,183 06	\$407,834 29	\$1,243,017 35
Bankers' acceptances, including rediscounts			
Notes, drafts or bills of exchange, including rediscounts			
Overdrafts	1,907 81		1,907 81
Customers' liability account acceptances			
Liability of foreign banks and bankers' account of acceptances			
United States securities owned	50,500 00	32,586 71	83,086 71
All other bonds, warrants and securities, including premium thereon, less all offsetting bond adjustment accounts	97,451 85	70,451 38	167,906 23
Bank premises, furniture and fixtures and safe deposit vaults	7,093 79	20,000 00	27,093 79
Other real estate owned	44,467 48		44,467 48
Due from Federal Reserve Bank	16,043 01	16,000 00	32,043 01
Due from other banks	61,636 36		61,636 36
Actual cash on hand	38,742 31	14,166 21	52,908 52
Exchanges for clearing house	8,121 81		8,121 81
Checks and other cash items			
Items with Federal Reserve Bank in process of collection			
Other resources	9,803 46		9,803 46
Totals	\$1,170,953 91	\$561,338 59	\$1,732,292 53
LIABILITIES.			
Capital paid in	\$125,000 00	\$25,000 00	\$150,000 00
Surplus	50,000 00	27,000 00	77,000 00
All undivided profits, less expenses, interest and taxes paid	15,285 86		15,285 86
Bills payable with Federal Reserve Bank, other than rediscounts			
Bills payable other than with Federal Reserve Bank, including all obligations representing money borrowed, other than rediscounts	50,000 00		50,000 00
Liabilities for rediscount with Federal Reserve Bank			
Liabilities for rediscounts other than with Federal Reserve Bank			
Deposits due to banks			
Dividends unpaid	1,215 00		1,215 00
Individual deposits subject to check	484,185 85		484,185 85
Savings deposits		509,338 59	509,338 59
Demand certificates of deposit	17,590 83		17,590 83
Time certificates of deposit	304,676 40		304,676 40
Certified checks			
Cashiers' checks			
State, county and municipal deposits	123,000 00		123,000 00
United States and postal savings deposits			
Letters of credit and travelers' checks sold for cash and now out- standing			
Acceptances executed by or for account of or under guarantee of this bank, except those held by this bank			
Liability account acceptances executed to furnish dollar exchange			
Other liabilities			
Totals	\$1,170,953 91	\$561,338 59	\$1,732,292 53
Interest earned, not collected, not included in resources or liabilities	\$10,000 00	\$5,000 00	\$15,000 00

SECURITY TRUST AND SAVINGS BANK. LOS ANGELES.

Incorporated January 11, 1889.

123

Officers—J. F. Sartori, President; M. S. Hellman, Vice President and Chairman of Board; M. N. Avery, Vice President and Chairman Executive Committee; W. D. Longyear, Chas. H. Toll, Vice Presidents.
 Directors—Wm. H. Allen, Jr., Dr. M. N. Avery, W. Jarvis Barlow, Llewellyn Bixby, Willis H. Booth, Walter Bordwell, Joseph Caunt, W. M. Cook, John T. Cooper, F. W. Cowlin, C. T. Crowell, F. L. Doheny, Jr., Edward Elliott, C. N. Flint, Wm. Garland, W. W. Gibbs, Jr., King C. Gillette, James B. Gist, Burton E. Green, G. G. Greenwood, J. H. Griffin, Walter F. Haas, Tracy Q. Hall, R. B. Hardacre, Dwight H. Hart, George A. Hart, P. E. Hatch, M. S. Hellman, W. G. Kerckhoff, J. A. H. Kerr, R. H. Laey, W. D. Longyear, Lee A. McConnell, T. E. Newlin, H. W. O'Melvcny, W. W. Orcutt, E. W. Pugh, A. W. Rhodes, L. H. Rosberry, E. S. Rowley, J. F. Sartori, P. F. Schumacher, James E. Shelton, L. E. Shepherd, H. H. Smock, Russell McD. Taylor, Charles H. Toll, W. L. Valentine, John Veenhuyzen, R. M. Walker, G. M. Wallace, J. G. Warren, W. J. Washburn, W. D. Woolwine, S. F. Zombro.

STATEMENT OF JUNE 30, 1926.

	Commercial	Savings	Court Trusts	Private Trusts	Combined
RESOURCES.					
Loans and discounts, including rediscounts	\$39,256,531 56	\$118,431,211 39			\$152,687,742 95
Bankers' acceptances, including rediscounts		1,870,812 60			1,870,812 60
Notes, drafts or bills of exchange, including rediscounts					
Overdrafts	20,032 98				20,032 98
Customers' liability account acceptances	30,665 62				30,665 62
Liability of foreign banks and bankers on account of acceptances					
United States securities owned	4,100,000 00	19,900,319 60			24,000,319 60
All other bonds, warrants and securities, in- cluding premium thereon, less all offsetting bond adjustment accounts	1,727,071 70	24,338,977 41	\$511,000 00	\$233,460 10	26,810,509 21
Bank premises, furniture and fixtures and safe deposit vaults	4,101,701 80	4,581,298 20			8,683,000 00
Other real estate owned		865,194 01			865,194 91
Due from Federal Reserve Bank	1,217,058 30	6,135,397 78			10,352,456 08
Due from other banks	791,028 30	8,191,746 83	486 13	145,360 49	9,128,621 75
Actual cash on hand	442,995 02	2,179,441 56		3,228 81	2,625,665 39
Exchanges for clearing house	2,580,214 46	604,850 16			3,185,073 62
Checks and other cash items	1,086,322 28	3,674,176 81		26,391 69	4,786,890 81
Items with Federal Reserve Bank in process of collection		1,966,393 65			1,966,393 65
Advances to trusts				55,558 91	55,558 91
Other resources	17,741 46	63,579 79			81,321 25
Totals	\$58,374,363 48	\$188,106,469 72	\$511,486 13	\$464,000 00	\$217,456,319 33
LIABILITIES.					
Capital paid in	\$5,000,000 00	\$4,450,000 00	\$500,000 00	\$250,000 00	\$10,200,000 00
Surplus	1,500,000 00	1,400,000 00		100,000 00	3,000,000 00
Amount segregated for protection of court and private trusts, national banks only					
All undivided profits, less expenses, interest and taxes paid	304,038 95	3,604,067 10	11,000 00	114,000 00	4,033,106 05
Bills payable with Federal Reserve Bank other than rediscounts					
Bills payable other than with Federal Reserve Bank, including all obligations representing money borrowed, other than rediscounts					
Liabilities for rediscounts with Federal Reserve Bank					
Liabilities for rediscounts other than with Federal Reserve Bank					
Deposits due to banks	3,098,131 85	140,178 01			3,238,310 70
Dividends unpaid					
Individual deposits subject to check	45,035,273 37				45,035,273 37
Savings deposits		155,072,776 06			155,072,776 06
Demand certificates of deposit	57,088 34				57,088 34
Time certificates of deposit		7,413,550 89			7,413,550 89
Certified checks	128,629 36				128,629 36
Cashiers' checks	3,015,578 45				3,015,578 45
State, county and municipal deposits		16,017,083 52			16,017,083 52
United States and postal savings deposits		8,770 54			8,770 54

SECURITY TRUST AND SAVINGS BANK. LOS ANGELES—Continued.

	Commercial	Savings	Court Trusts	Private Trusts	Combined
LIABILITIES—Continued.					
Letters of credit and travelers' checks sold for cash and now outstanding.....	\$175,691 67				\$175,691 67
Acceptances executed by or for account of or under guarantee of this bank, except those held by this bank.....	30,665 62				30,665 62
Liability account acceptances executed to furnish dollar exchange.....					
Deposits of money received from executors, administrators, guardians, assignees, receivers or trustees.....			\$186 13		486 43
Fund for advances to trusts.....					
Other liabilities.....	29,265 84	\$42 70			29,308 54
Totals.....	\$58,374,363 48	\$188,106,469 72	\$511,486 13	\$464,000 00	\$247,456,319 33
Interest earned but not collected, not included in resources or liabilities.....					

TRUST RESOURCES	Court Trusts	TRUST LIABILITIES	Court Trusts
Personal assets received from executors, administrators, guardians, assignees, receivers or trustees.....	\$60,900 00	Personal assets received from executors, administrators, guardians, assignees, receivers or trustees.....	\$60,900 00
Trust investments, personal property.....	15,964,522 19	Trusts held in capacity of executor, administrator, guardian, assignee, receiver or trustee.....	27,632,091 02
Trust investments, real property.....	9,867,885 64	Private trusts, specially designated and construed as court trusts, under supervision.....	
Due from banks.....	1,799,683 19		
Cash on hand.....			
Total.....	\$27,692,991 02	Total.....	\$27,692,991 02

NOTE.—The above statement includes the business of branch offices at Los Angeles, Inglewood, Beverly Hills, Sawtelle, Brentwood Heights, Palma-Culver City, Santa Monica, Long Beach, San Pedro, Wilmington, Huntington Beach, Compton, Lynwood, Montebello, Monrovia, Pasadena, South Pasadena, Eagle Rock, Glendale, Burbank and Lankershim.

SECURITY STATE BANK OF PACIFIC GROVE. PACIFIC GROVE.

Incorporated December 26, 1906.

124

Officers—E. C. Smith, President; P. H. Smith, Vice President; A. O. Gates, Cashier.
Directors—E. C. Smith, P. H. Smith, A. O. Gates.

STATEMENT OF JUNE 30, 1926.

	Commercial	Savings	Combined
RESOURCES.			
Loans and discounts, including rediscounts	\$92,198 60	\$150,157 09	\$242,355 69
Bankers' acceptances, including rediscounts			
Notes, drafts or bills of exchange, including rediscounts			
Overdrafts	1,445 32		1,445 32
Customers' liability account acceptances			
Liability of foreign banks and bankers' account of acceptances			
United States securities owned			
All other loans, warrants and securities, including premium thereon, less all offsetting bond adjustment accounts	91,103 28		91,103 28
Bank premises, furniture and fixtures and safe deposit vaults	29,141 91		29,141 91
Other real estate owned		486 41	486 41
Due from Federal Reserve Bank			
Due from other banks	18,347 53	1,779 07	20,126 60
Actual cash on hand	19,511 47	9,730 58	29,242 05
Exchanges for clearing house	8,022 59		8,022 59
Checks and other cash items			
Items with Federal Reserve Bank in process of collection			
Other resources			
Totals	\$259,770 70	\$162,153 15	\$421,923 85
LIABILITIES.			
Capital paid in	\$33,000 00	\$17,000 00	\$50,000 00
Surplus	8,100 25	1,600 00	9,700 25
All undivided profits, less expenses, interest and taxes paid			
Bills payable with Federal Reserve Bank, other than rediscounts			
Bills payable other than with Federal Reserve Bank, including all obligations representing money borrowed, other than rediscounts			
Liabilities for rediscount with Federal Reserve Bank			
Liabilities for rediscounts other than with Federal Reserve Bank			
Deposits due to banks			
Dividends unpaid			
Individual deposits subject to check	139,050 65		139,050 65
Savings deposits		113,553 15	143,553 15
Demand certificates of deposit	18,411 40		18,411 40
Time certificates of deposit			
Certified checks	112 50		112 50
Cashiers' checks	11,095 90		11,095 90
State, county and municipal deposits	50,000 00		50,000 00
United States and postal savings deposits			
Letters of credit and travelers' checks sold for cash and now out- standing			
Acceptances executed by or for account of or under guarantee of this bank, except those held by this bank			
Liability account acceptances executed to furnish dollar exchange			
Other liabilities			
Totals	\$259,770 70	\$162,153 15	\$421,923 85
Interest earned, not collected, not included in resources or liabilities	\$912 17	\$1,813 90	\$2,726 07

BANK OF HUENEME. HUENEME.

Incorporated February 28, 1889.

125

Officers—E. O. Gerberding, President; F. A. Snyder, Richard Bard, Vice Presidents; E. O. Green, Cashier; Robert Nunn, Assistant Cashier.

Directors—E. O. Gerberding, F. A. Snyder, Richard Bard, E. O. Green, Mrs. Mary B. Bard.

STATEMENT OF JUNE 30, 1926.

	Commercial	Savings	Combined
RESOURCES.			
Loans and discounts, including rediscounts	\$80,497 25	\$82,996 77	\$163,494 02
Bankers' acceptances, including rediscounts			
Notes, drafts or bills of exchange, including rediscounts			
Overdrafts	94 03		94 03
Customers' liability account acceptances			
Liability of foreign banks and bankers' account of acceptances			
United States securities owned			
All other bonds, warrants and securities, including premium thereon, less all offsetting bond adjustment accounts	81,544 46		81,544 46
Bank premises, furniture and fixtures and safe deposit vaults	35,934 76		35,934 76
Other real estate owned	2,400 00		2,400 00
Due from Federal Reserve Bank			
Due from other banks	20,344 02	5,126 87	25,470 89
Actual cash on hand	8,812 26	2,668 43	11,480 69
Exchanges for clearing house			
Checks and other cash items	15 63		15 63
Items with Federal Reserve Bank in process of collection			
Other resources			
Totals	\$229,642 41	\$90,792 07	\$320,434 48
LIABILITIES.			
Capital paid in	\$40,000 00	\$10,000 00	\$50,000 00
Surplus	10,000 00	2,500 00	12,500 00
All undivided profits, less expenses, interest and taxes paid	5,461 97	1,554 41	7,016 38
Bills payable with Federal Reserve Bank, other than rediscounts			
Bills payable other than with Federal Reserve Bank, including all obligations representing money borrowed, other than rediscounts			
Liabilities for rediscount with Federal Reserve Bank			
Liabilities for rediscounts other than with Federal Reserve Bank			
Deposits due to banks			
Dividends unpaid			
Individual deposits subject to check	124,087 09		124,087 09
Savings deposits		76,661 66	76,661 66
Demand certificates of deposit			
Time certificates of deposit	2,205 16		2,205 16
Certified checks	146 78		146 78
Cashiers' checks	702 13		702 13
State, county and municipal deposits	46,696 28		46,696 28
United States and postal savings deposits			
Letters of credit and travelers' checks sold for cash and now out- standing			
Acceptances executed by or for account of or under guarantee of this bank, except those held by this bank			
Liability account acceptances executed to furnish dollar exchange		76 00	419 00
Other liabilities	343 00		
Totals	\$229,642 41	\$90,792 07	\$320,434 48
Interest earned, not collected, not included in resources or liabilities	\$2,300 00	\$1,400 00	\$3,700 00

ORANGE COUNTY TRUST AND SAVINGS BANK. SANTA ANA.

Incorporated April 12, 1889.

126

Officers—C. L. Cotant, President; J. E. Liebig, Clyde Bishop, Vice Presidents; Gen. E. Peters, Cashier; F. H. Warne, Chas. F. Sauera, G. E. Lindley, Assistant Cashiers; J. C. Campbell, Trust Officer.
 Directors—C. L. Cotant, Wm. E. Otis, J. E. Liebig, H. D. Meyer, Clyde Bishop, Wyckoff Hoxie, W. D. Ranney, A. J. Visel, C. A. Vance.

STATEMENT OF JUNE 30, 1926.

	Commercial	Savings	Court Trusts	Private Trusts	Combined
RESOURCES.					
Loans and discounts, including rediscounts...	\$1,080,262 90	\$695,249 84	\$49,000 00	\$49,000 00	\$1,873,512 74
Bankers' acceptances, including rediscounts...					
Notes, drafts or bills of exchange, including rediscounts					
Overdrafts.....	27 13				27 13
Customers' liability account acceptances.....					
Liability of foreign banks and bankers on account of acceptances.....					
United States securities owned.....	123,700 00	60,500 00			184,200 00
All other bonds, warrants and securities, including premium thereon, less all offsetting bond adjustment accounts.....	35,480 00	29,375 00	1,000 00	1,000 00	66,855 00
Bank premises, furniture and fixtures and safe deposit vaults.....	54,400 00	31,000 00			85,400 00
Other real estate owned.....	18,139 96				18,139 96
Due from Federal Reserve Bank.....	75,994 49	23,000 00			98,994 49
Due from other banks.....	78,937 65	1,302 86			80,240 51
Actual cash on hand.....	25,241 91	16,498 08		300 00	42,039 99
Exchanges for clearing house.....	48,957 69	3,665 55			52,623 24
Checks and other cash items.....	4,734 87	65			4,735 52
Items with Federal Reserve Bank in process of collection.....	29,456 07				29,456 07
Advances to trusts.....					
Other resources.....					
Totals.....	\$1,575,332 67	\$860,591 98	\$50,000 00	\$50,300 00	\$2,536,224 65
LIABILITIES.					
Capital paid in.....	\$150,000 00	\$50,000 00	\$50,000 00	\$50,000 00	\$300,000 00
Surplus.....	125,000 00	25,000 00			150,000 00
Amount segregated for protection of court and private trusts, national banks only.....					
All undivided profits, less expenses, interest and taxes paid.....	12,548 05				12,548 05
Bills payable with Federal Reserve Bank other than rediscounts.....					
Bills payable other than with Federal Reserve Bank, including all obligations representing money borrowed, other than rediscounts.....					
Liabilities for rediscounts with Federal Reserve Bank.....					
Liabilities for rediscounts other than with Federal Reserve Bank.....					
Deposits due to banks.....	18,540 85				18,540 85
Dividends unpaid.....	18,000 00				18,000 00
Individual deposits subject to check.....	723,273 40				723,273 40
Savings deposits.....		723,591 98			723,591 98
Demand certificates of deposit.....	15,000 00				15,000 00
Time certificates of deposit.....	118,505 98				118,505 98
Certified checks.....	757 79				757 79
Cashiers' checks.....	112,006 98				112,006 98
State, county and municipal deposits.....	280,000 00	55,000 00			335,000 00
Reserve for taxes.....		7,000 00			7,000 00

ORANGE COUNTY TRUST AND SAVINGS BANK. SANTA ANA—Continued.

	Commercial	Savings	Court Trusts	Private Trusts	Combined
LIABILITIES—Continued.					
Letters of credit and travelers' checks sold for cash and now outstanding.....					
Acceptances executed by or for account of or under guarantee of this bank, except those held by this bank.....					
Liability account acceptances executed to furnish dollar exchange.....					
Deposits of money received from executors, administrators, guardians, assignees, receivers or trustees.....					
Fund for advances to trusts.....					
Other liabilities.....	\$1,699 62			Cash \$300 00	\$1,999 62
Totals.....	\$1,575,332 67	\$860,591 98	\$50,000 00	\$50,300 00	\$2,536,224 65
Interest earned but not collected, not included in resources or liabilities.....	\$10,128 00	\$12,167 00			\$22,295 00

TRUST RESOURCES	Court Trusts	TRUST LIABILITIES	Court Trusts
Personal assets received from executors, administrators, guardians, assignees, receivers or trustees.....	\$4,575 50	Personal assets received from executors, administrators, guardians, assignees, receivers or trustees.....	\$4,575 50
Trust investments, personal property.....	135,610 24	Trusts held in capacity of executor, administrator, guardian, assignee, receiver or trustee.....	287,711 47
Trust investments, real property.....	127,874 20	Private trusts, specially designated and construed as court trusts, under supervision.....	
Due from banks.....			
Cash on hand.....	24,227 03		
Total.....	\$292,286 97	Total.....	\$292,286 97

THE VALLEJO BANK OF SAVINGS. VALLEJO.

Incorporated October 14, 1918

129

Officers—T. J. O'Hara, President; B. C. Byrne, Vice President; C. F. George, Vice President and Cashier;
F. C. Jacobs, L. J. Bussboom, Assistant Cashiers.

Directors—T. J. O'Hara, B. C. Byrne, C. F. George, F. W. Hall, J. J. McDonald, D. J. Moran.

STATEMENT OF JUNE 30, 1926.

	Commercial	Savings	Combined
RESOURCES.			
Loans and discounts, including rediscounts		\$851,613 67	
Bankers' acceptances, including rediscounts			
Notes, drafts or bills of exchange, including rediscounts			
Overdrafts			
Customers' liability account acceptances			
Liability of foreign banks and bankers' account of acceptances			
United States securities owned			
All other bonds, warrants and securities, including premium thereon, less all offsetting bond adjustment accounts		485,175 01	
Bank premises, furniture and fixtures and safe deposit vaults			
Other real estate owned		27,452 37	
Due from Federal Reserve Bank			
Due from other banks		47,126 25	
Actual cash on hand		40,480 70	
Exchanges for clearing house			
Checks and other cash items			
Items with Federal Reserve Bank in process of collection			
Other resources		156 74	
Total		\$1,452,004 74	
LIABILITIES.			
Capital paid in		\$100,000 00	
Surplus		28,700 00	
All undivided profits, less expenses, interest and taxes paid		13,914 46	
Bills payable with Federal Reserve Bank, other than rediscounts			
Bills payable other than with Federal Reserve Bank, including all obligations representing money borrowed, other than rediscounts.			
Liabilities for rediscount with Federal Reserve Bank			
Liabilities for rediscounts other than with Federal Reserve Bank			
Deposits due to banks			
Dividends unpaid		5,000 00	
Individual deposits subject to check			
Savings deposits		1,120,747 27	
Demand certificates of deposit			
Time certificates of deposit			
Certified checks			
Cashiers' checks			
State, county and municipal deposits		183,107 51	
United States and postal savings deposits			
Letters of credit and travelers' checks sold for cash and now out- standing			
Acceptances executed by or for account of or under guarantee of this bank, except those held by this bank			
Liability account acceptances executed to furnish dollar exchange			
Other liabilities		535 50	
Total		\$1,452,004 74	
Interest earned, not collected, not included in resources or liabilities.		\$4,000 00	

THE BANK OF EUREKA. EUREKA.

Incorporated October 1, 1889.

131

Officers—C. H. Palmtag, President; Coll Deane, Vice President; C. F. Edson, Secretary, Treasurer and Cashier; E. A. Melanson, John E. Locke, Assistant Cashiers.
 Directors—H. H. Bell, H. W. Cole, Coll Deane, N. H. Falk, Geo. F. Hannaon, J. M. Hutcheson, Hans C. Nelson, C. H. Palmtag, R. D. Porter, N. Thogersen, W. J. Wrigley.

STATEMENT OF JUNE 30, 1926.

	Commercial	Savings	Combined
RESOURCES.			
Loans and discounts, including rediscounts	\$1,081,499 45		
Bankers' acceptances, including rediscounts			
Notes, drafts or bills of exchange, including rediscounts			
Overdrafts	11,261 54		
Customers' liability account acceptances			
Liability of foreign banks and bankers' account of acceptances			
United States securities owned	60,653 83		
All other bonds, warrants and securities, including premium thereon, less all offsetting bond adjustment accounts	206,199 85		
Bank premises, furniture and fixtures and safe deposit vaults	41,100 00		
Other real estate owned			
Due from Federal Reserve Bank			
Due from other banks	400,689 95		
Actual cash on hand	99,455 95		
Exchanges for clearing house			
Checks and other cash items	28,823 02		
Items with Federal Reserve Bank in process of collection			
Other resources	39		
Total	\$1,929,683 97		
LIABILITIES.			
Capital paid in	\$200,000 00		
Surplus	200,000 00		
All undivided profits, less expenses, interest and taxes paid	92,113 59		
Bills payable with Federal Reserve Bank, other than rediscounts			
Bills payable other than with Federal Reserve Bank, including all obligations representing money borrowed, other than rediscounts			
Liabilities for rediscount with Federal Reserve Bank			
Liabilities for rediscounts other than with Federal Reserve Bank			
Deposits due to banks	63,288 43		
Dividends unpaid	1,535 00		
Individual deposits subject to check	1,253,802 55		
Savings deposits			
Demand certificates of deposit	13,257 94		
Time certificates of deposit			
Certified checks	233 00		
Cashiers' checks	19,670 90		
State, county and municipal deposits	85,782 56		
United States and postal savings deposits			
Letters of credit and travelers' checks sold for cash and now out- standing			
Acceptances executed by or for account of or under guarantee of this bank, except those held by this bank			
Liability account acceptances executed to furnish dollar exchange			
Other liabilities			
Total	\$1,929,683 97		
Interest earned, not collected, not included in resources or liabilities			

THE SAVINGS BANK OF HUMBOLDT COUNTY. EUREKA.

Incorporated October 4, 1889

132

Officers—C. H. Palmtag, President; Coll Deane, Vice President; C. F. Edson, Secretary; T. R. Dinmore, Cashier; H. F. Madsen, S. F. Matthias, Assistant Cashiers.
 Directors—H. H. Bell, H. W. Cole, Coll Deane, N. H. Falk, Geo. E. Hanson, J. M. Hutecheson, Hans C. Nelson, C. H. Palmtag, R. D. Porter, N. Thorgersen, W. J. Wrigley.

STATEMENT OF JUNE 30, 1926.

	Commercial	Savings	Combined
RESOURCES.			
Loans and discounts, including rediscounts.....		\$1,559,203 32	
Bankers' acceptances, including rediscounts.....			
Notes, drafts or bills of exchange, including rediscounts.....			
Overdrafts.....			
Customers' liability account acceptances.....			
Liability of foreign banks and bankers' account of acceptances.....			
United States securities owned.....		179,966 50	
All other bonds, warrants and securities, including premium thereon, less all offsetting bond adjustment accounts.....		2,205,230 14	
Bank premises, furniture and fixtures and safe deposit vaults.....		36,000 00	
Other real estate owned.....		12,843 84	
Due from Federal Reserve Bank.....			
Due from other banks.....		225,405 26	
Actual cash on hand.....		101,144 29	
Exchanges for clearing house.....			
Checks and other cash items.....			
Items with Federal Reserve Bank in process of collection.....			
Other resources.....			
Total.....		\$4,319,793 35	
LIABILITIES.			
Capital paid in.....		\$100,000 00	
Surplus.....		200,000 00	
All undivided profits, less expenses, interest and taxes paid.....		127,612 02	
Bills payable with Federal Reserve Bank, other than rediscounts.....			
Bills payable other than with Federal Reserve Bank, including all obligations representing money borrowed, other than rediscounts.....			
Liabilities for rediscount with Federal Reserve Bank.....			
Liabilities for rediscounts other than with Federal Reserve Bank.....			
Deposits due to banks.....			
Dividends unpaid.....		1,842 00	
Individual deposits subject to check.....			
Savings deposits.....		3,890,339 33	
Demand certificates of deposit.....			
Time certificates of deposit.....			
Certified checks.....			
Cashiers' checks.....			
State, county and municipal deposits.....			
United States and postal savings deposits.....			
Letters of credit and travelers' checks sold for cash and now out- standing.....			
Acceptances executed by or for account of or under guarantee of this bank, except those held by this bank.....			
Liability account acceptances executed to furnish dollar exchange.....			
Other liabilities.....			
Total.....		\$4,319,793 35	
Interest earned, not collected, not included in resources or liabilities.....			

SAN BERNARDINO VALLEY BANK. SAN BERNARDINO.

Incorporated December 2, 1889.

134

Officers—T. F. Briody, President; C. A. Adams, J. G. Melnery, J. K. Tibbitts, Vice Presidents; J. R. Thomson, Cashier; R. F. O'Brien, John T. Ward, H. W. French, Assistant Cashiers; Harry Stark, A. J. Weld, Branch Managers.

Directors—V. H. Inman, R. F. O'Brien, A. J. Lintner, J. T. Bollong, C. K. Phillips, J. W. Stiggs, J. G. Melnery, S. Y. Mills, G. E. Atkins, L. E. Woodbeck, Noah Adair, J. J. Peyron, C. A. Adams, D. E. Crayne, J. K. Tibbitts, T. F. Briody.

STATEMENT OF JUNE 30, 1926.

	Commercial	Savings	Combined
RESOURCES.			
Loans and discounts, including rediscounts	\$529,571 85	\$583,597 31	\$1,113,169 16
Bankers' acceptances, including rediscounts			
Notes, drafts or bills of exchange, including rediscounts			
Overdrafts	78 82		78 82
Customers' liability account acceptances			
Liability of foreign banks and bankers' account of acceptances			
United States securities owned	9,841 63		9,841 63
All other bonds, warrants and securities, including premium thereon, less all offsetting bond adjustment accounts	234,117 46	269,920 71	504,038 17
Bank premises, furniture and fixtures and safe deposit vaults	19,800 00	67,724 50	87,524 50
Other real estate owned	5,563 57	12,394 65	17,958 22
Due from Federal Reserve Bank			
Due from other banks	117,824 86	57,610 50	175,435 36
Actual cash on hand	52,381 29	30,558 55	82,939 84
Exchanges for clearing house	6,288 38		6,288 38
Checks and other cash items			
Items with Federal Reserve Bank in process of collection			
Other resources	8,162 27		8,162 27
Totals	\$983,630 13	\$1,021,806 22	\$2,005,436 35
LIABILITIES.			
Capital paid in	\$100,000 00	\$75,000 00	\$175,000 00
Surplus	9,500 00	9,500 00	19,000 00
All undivided profits, less expenses, interest and taxes paid	7,138 67	7,082 53	14,221 20
Bills payable with Federal Reserve Bank, other than rediscounts			
Bills payable other than with Federal Reserve Bank, including all obligations representing money borrowed, other than rediscounts			
Liabilities for rediscount with Federal Reserve Bank			
Liabilities for rediscounts other than with Federal Reserve Bank			
Deposits due to banks	1,186 83		1,186 83
Dividends unpaid	83 00		83 00
Individual deposits subject to check	676,354 76		676,354 76
Savings deposits		644,092 00	644,092 00
Demand certificates of deposit		94,965 74	94,965 74
Time certificates of deposit			
Certified checks	271 19		271 19
Cashiers' checks	15,234 15		15,234 15
State, county and municipal deposits	156,731 32	190,000 00	346,731 32
United States and postal savings deposits	8,486 38		8,486 38
Letters of credit and travelers' checks sold for cash and now out- standing			
Acceptances executed by or for account of or under guarantee of this bank, except those held by this bank			
Liability account acceptances executed to furnish dollar exchange			
Other liabilities	8,643 83	1,165 95	9,809 78
Totals	\$983,630 13	\$1,021,806 22	\$2,005,436 35
Interest earned, not collected, not included in resources or liabilities	\$6,500 00	\$7,000 00	\$13,500 00

NOTE.—The above statement includes the business of branch offices at Needles and Barstow.

NORTHERN CALIFORNIA BANK OF SAVINGS. MARYSVILLE.

Incorporated December 7, 1889.

135

Officers—Phebe M. Rideout, President; Heiman Cheim, Vice President; S. J. Flanery, Cashier, Secretary and Treasurer; W. T. Cumiskey, Assistant Cashier, Secretary and Treasurer.

Directors—Phebe M. Rideout, Heiman Cheim, Dunning Rideout, W. B. Swain, Fred Tarke, C. F. Aaron, S. J. Flanery.

STATEMENT OF JUNE 30, 1926.

	Commercial	Savings	Combined
RESOURCES.			
Loans and discounts, including rediscounts		\$1,245,355 00	
Bankers' acceptances, including rediscounts			
Notes, drafts or bills of exchange, including rediscounts			
Overdrafts			
Customers' liability account acceptances			
Liability of foreign banks and bankers' account of acceptances			
United States securities owned		462,895 82	
All other bonds, warrants and securities, including premium thereon, less all offsetting bond adjustment accounts		1,816,761 32	
Bank premises, furniture and fixtures and safe deposit vaults		59,000 00	
Other real estate owned			
Due from Federal Reserve Bank		50,000 00	
Due from other banks		285,678 25	
Actual cash on hand		37,046 62	
Exchanges for clearing house		710 68	
Checks and other cash items			
Items with Federal Reserve Bank in process of collection			
Other resources		3,252 25	
Total		\$3,960,699 94	
LIABILITIES.			
Capital paid in		\$170,000 00	
Surplus		120,000 00	
All undivided profits, less expenses, interest and taxes paid		156,903 33	
Bills payable with Federal Reserve Bank, other than rediscounts			
Bills payable other than with Federal Reserve Bank, including all obligations representing money borrowed, other than rediscounts			
Liabilities for rediscount with Federal Reserve Bank			
Liabilities for rediscounts other than with Federal Reserve Bank			
Deposits due to banks			
Dividends unpaid		75,334 61	
Individual deposits subject to check			
Savings deposits		3,146,045 33	
Demand certificates of deposit			
Time certificates of deposit		28,200 70	
Certified checks			
Cashiers' checks			
State, county and municipal deposits		148,764 68	
United States and postal savings deposits		2,014 04	
Letters of credit and travelers' checks sold for cash and now out- standing			
Acceptances executed by or for account of or under guarantee of this bank, except those held by this bank			
Liability account acceptances executed to furnish dollar exchange			
War loan account		107,683 00	
Other liabilities		5,734 25	
Total		\$3,960,699 94	
Interest earned, not collected, not included in resources or liabilities		\$48,581 81	

EXCHANGE BANK. SANTA ROSA.

Incorporated April 1, 1890.

138

Officers—F. P. Doyle, President; J. W. Clark, F. J. Pool, Vice Presidents; A. J. LeBaron, Cashier; W. T. Locke, L. T. Warner, Assistant Cashiers.
 Directors—J. W. Clark, F. P. Doyle, T. J. Hutchinson, F. J. Pool, L. V. Hitechock, F. J. McNamra, J. R. Williams.

STATEMENT OF JUNE 30, 1926.

	Commercial	Savings	Combined
RESOURCES.			
Loans and discounts, including rediscounts	\$1,030,431 73	\$1,554,268 21	\$2,584,699 94
Bankers' acceptances, including rediscounts			
Notes, drafts or bills of exchange, including rediscounts			
Overdrafts	8,072 40		8,072 40
Customers' liability account acceptances			
Liability of foreign banks and bankers' account of acceptances			
United States securities owned	58,682 58	46,243 53	104,926 11
All other bonds, warrants and securities, including premium thereon, less all offsetting bond adjustment accounts	321,609 03	156,863 57	478,472 60
Bank premises, furniture and fixtures and safe deposit vaults	36,839 45	152,711 57	189,551 02
Other real estate owned	24,022 31		24,022 31
Due from Federal Reserve Bank			
Due from other banks	81,819 35	113,775 43	195,594 78
Actual cash on hand	89,697 70	42,442 66	132,140 36
Exchanges for clearing house	11,562 77	18,482 94	30,045 71
Checks and other cash items	21,868 52		21,868 52
Items with Federal Reserve Bank in process of collection			
Other resources	4,854 61	1,205 59	6,060 20
Totals	\$1,689,460 45	\$2,085,993 50	\$3,775,453 95
LIABILITIES.			
Capital paid in	\$150,000 00	\$50,000 00	\$200,000 00
Surplus	100,000 00	105,000 00	205,000 00
All undivided profits, less expenses, interest and taxes paid	108,161 13		108,161 13
Bills payable with Federal Reserve Bank, other than rediscounts			
Bills payable other than with Federal Reserve Bank, including all obligations representing money borrowed, other than rediscounts	175,000 00		175,000 00
Liabilities for rediscount with Federal Reserve Bank			
Liabilities for rediscounts other than with Federal Reserve Bank due to banks	18,361 50		18,361 50
Dividends unpaid			
Individual deposits subject to check	762,783 18		762,783 18
Savings deposits		1,875,993 50	1,875,993 50
Demand certificates of deposit	322 55		322 55
Time certificates of deposit	133,008 13		133,008 13
Certified checks	559 68		559 68
Cashiers' checks	17,299 19		17,299 19
State, county and municipal deposits	220,000 00	55,000 00	275,000 00
United States and postal savings deposits			
Letters of credit and travelers' checks sold for cash and now outstanding			
Acceptances executed by or for account of or under guarantee of this bank, except those held by this bank			
Liability account acceptances executed to furnish dollar exchange			
Other liabilities	3,965 09		3,965 09
Totals	\$1,689,460 45	\$2,085,993 50	\$3,775,453 95
Interest earned, not collected, not included in resources or liabilities	\$18,741 10	\$36,981 60	\$55,722 70

NOTE.—The above statement includes the business of a branch office at Windsor.

FARMERS AND MECHANICS BANK, SACRAMENTO.

Incorporated September 30, 1890.

143

Officers—George W. Peltier, President; B. F. Vandenberg, Jr., LeRoy Burns, Vice Presidents; Emil A. Raffetto, Cashier; C. J. Chenu, Assistant Cashier; Emerson W. Read, Secretary-Treasurer.
 Directors—I. LeRoy Burns, J. H. Dyer, Scott F. Ennis, W. F. Geary, W. F. Gormley, G. J. Hollenbeck, Geo. H. Menke, Henry Mitau, F. L. McNally, Geo. W. Peltier, J. F. Pullen, A. Van V. Phinney, J. B. Rowley, Adolp Schnabel, Peter J. Shields, H. C. Venter, D. S. Watkins, A. D. Williams, M. N. Williamson.

STATEMENT OF JUNE 30, 1926.

	Commercial	Savings	Combined
RESOURCES.			
Loans and discounts, including rediscounts	\$1,009,450 30	\$2,825,931 05	\$3,835,381 35
Bankers' acceptances, including rediscounts			
Notes, drafts or bills of exchange, including rediscounts			
Overdrafts	2,122 89		2,122 89
Customers' liability account acceptances			
Liability of foreign banks and bankers' account of acceptances			
United States securities owned		788,186 50	788,186 50
All other bonds, warrants and securities, including premium thereon, less all offsetting bond adjustment accounts	353,459 88	2,226,606 41	2,580,066 29
Bank premises, furniture and fixtures and safe deposit vaults	160,000 00	379,800 53	539,800 53
Other real estate owned		50,184 45	50,184 45
Due from Federal Reserve Bank			
Due from other banks	122,371 58	381,026 66	503,398 24
Actual cash on hand	137,634 56	146,878 76	284,513 32
Exchanges for clearing house	110,132 98	11,367 91	121,500 89
Checks and other cash items	7,417 75	3,535 00	10,952 75
Items with Federal Reserve Bank in process of collection			
Other resources	26,834 17	97,608 45	124,442 62
Totals	\$1,929,424 11	\$6,911,125 72	\$8,840,549 83
LIABILITIES.			
Capital paid in	\$100,000 00	\$250,000 00	\$350,000 00
Surplus	140,000 00	110,000 00	250,000 00
All undivided profits, less expenses, interest and taxes paid	63,556 54	65,173 07	128,729 61
Bills payable with Federal Reserve Bank, other than rediscounts			
Bills payable other than with Federal Reserve Bank, including all obligations representing money borrowed, other than rediscounts			
Liabilities for rediscount with Federal Reserve Bank			
Liabilities for rediscounts other than with Federal Reserve Bank			
Deposits due to banks	51,978 11		51,978 11
Dividends unpaid	14,000 00	40 00	14,040 00
Individual deposits subject to check	1,334,889 99		1,334,889 99
Savings deposits		5,889,563 37	5,889,563 37
Demand certificates of deposit	7,647 58		7,647 58
Time certificates of deposit	80,247 79		80,247 79
Certified checks	2,439 95		2,439 95
Cashiers' checks	44,322 53		44,322 53
State, county and municipal deposits	65,000 00	498,740 87	563,740 87
United States and postal savings deposits			
Letters of credit and travelers' checks sold for cash and now out- standing			
Acceptances executed by or for account of or under guarantee of this bank, except those held by this bank			
Liability account acceptances executed to furnish dollar exchange			
Other liabilities	25,341 62	97,608 41	122,950 03
Totals	\$1,929,424 11	\$6,911,125 72	\$8,840,549 83
Interest earned, not collected, not included in resources or liabilities			

NOTE.—The above statement includes the business of a branch office at Roseville.

PEOPLES STATE BANK. CHULA VISTA.

Incorporated October 17, 1890.

145

Officers—Greg. Rogers, President; Warner Edmonds, Vice President; Chas. P. Moies, Cashier; Edwin T. Smith, Jr., Assistant Cashier.
Directors—Greg. Rogers, Warner Edmonds, W. H. Guptil, M. L. Ward, Sarah G. Clark, Chas. P. Moies.

STATEMENT OF JUNE 30, 1926.

	Commercial	Savings	Combined
RESOURCES			
Loans and discounts, including rediscounts	\$212,784 55	\$114,347 30	\$327,131 85
Bankers' acceptances, including rediscounts			
Notes, drafts or bills of exchange, including rediscounts			
Overdrafts	4 45		4 45
Customers' liability account acceptances			
Liability of foreign banks and bankers' account of acceptances			
United States securities owned	57,042 92		57,042 92
All other bonds, warrants and securities, including premium thereon, less all affecting bond adjustment accounts	188,466 78	9,725 00	198,191 78
Bank premises, furniture and fixtures and safe deposit vaults	14,600 00		14,600 00
Other real estate owned			
Due from Federal Reserve Bank—Cash reserve	16,000 00		16,000 00
Due from other banks	158,998 64	3,458 42	162,457 06
Actual cash on hand	24,313 58	3,170 08	27,483 66
Exchanges for clearing house			
Checks and other cash items			
Items with Federal Reserve Bank in process of collection			
Other resources—Vault protection	225 00		225 00
Totals	\$672,435 92	\$130,700 80	\$803,136 72
LIABILITIES			
Capital paid in	\$50,000 00	\$10,000 00	\$60,000 00
Surplus	10,000 00	2,000 00	12,000 00
All undivided profits, less expenses, interest and taxes paid	12,278 16	2,389 53	14,667 69
Bills payable with Federal Reserve Bank, other than rediscounts			
Bills payable other than with Federal Reserve Bank, including all obligations representing money borrowed, other than rediscounts			
Liabilities for rediscount with Federal Reserve Bank			
Liabilities for rediscounts other than with Federal Reserve Bank			
Deposits due to banks			
Dividends unpaid			
Individual deposits subject to check	513,168 36		513,168 36
Savings deposits		116,311 27	116,311 27
Demand certificates of deposit			
Time certificates of deposit	30,328 55		30,328 55
Certified checks	414 35		414 35
Cashiers' checks	5,647 00		5,647 00
State, county and municipal deposits	50,599 50		50,599 50
United States and postal savings deposits			
Letters of credit and travelers' checks sold for cash and now out- standing			
Acceptances executed by or for account of or under guarantee of this bank, except those held by this bank			
Liability account acceptances executed to furnish dollar exchange			
Other liabilities			
Totals	\$672,435 92	\$130,700 80	\$803,136 72
Interest earned, not collected, not included in resources or liabilities	\$3,400 00	\$600 00	\$4,000 00

CITIZENS BANK. CORONA.

Incorporated November 5, 1890.

148

Officers—T. C. Jameson, President; T. O. Andrews, Vice President; Geo. E. Snidecor, Cashier; C. C. Harrington, E. D. Hicks, Assistant Cashiers.
 Directors—T. C. Jameson, T. O. Andrews, L. L. Willits, Geo. E. Snidecor, F. E. Snidecor, C. T. Briggs.

STATEMENT OF JUNE 30, 1926.

	Commercial	Savings	Combined
RESOURCES.			
Loans and discounts, including rediscounts	\$51,723 68	\$469,411 65	\$521,135 33
Bankers' acceptances, including rediscounts			
Notes, drafts or bills of exchange, including rediscounts			
Overdrafts			
Customers' liability account acceptances			
Liability of foreign banks and bankers' account of acceptances			
United States securities owned		23,546 42	23,546 42
All other bonds, warrants and securities, including premium thereon, less all offsetting bond adjustment accounts	1,965 20	63,411 97	65,377 17
Bank premises, furniture and fixtures and safe deposit vaults	1,200 00	6,800 00	8,000 00
Other real estate owned		1,013 04	1,013 04
Due from Federal Reserve Bank			
Due from other banks	14,061 26	28,186 62	42,847 88
Actual cash on hand	3,465 00	12,130 63	15,595 63
Exchanges for clearing house	123 79		123 79
Checks and other cash items	34 05		34 05
Items with Federal Reserve Bank in process of collection			
Other resources			
Totals	\$73,172 98	\$604,500 33	\$677,673 31
LIABILITIES.			
Capital paid in	\$15,000 00	\$35,000 00	\$50,000 00
Surplus		17,000 00	17,000 00
All undivided profits, less expenses, interest and taxes paid	1,090 50	345 83	1,436 33
Bills payable with Federal Reserve Bank, other than rediscounts			
Bills payable other than with Federal Reserve Bank, including all obligations representing money borrowed, other than rediscounts			
Liabilities for rediscount with Federal Reserve Bank			
Liabilities for rediscounts other than with Federal Reserve Bank			
Deposits due to banks			
Dividends unpaid		4,500 00	4,500 00
Individual deposits subject to check	49,515 02		49,515 02
Savings deposits		465,565 34	465,565 34
Demand certificates of deposit			
Time certificates of deposit		14,822 70	14,822 70
Certified checks			
Cashiers' checks	7,567 46		7,567 46
State, county and municipal deposits		67,266 46	67,266 46
United States and postal savings deposits			
Letters of credit and travelers' checks sold for cash and now out- standing			
Acceptances executed by or for account of or under guarantee of this bank, except those held by this bank			
Liability account acceptances executed to furnish dollar exchange			
Other liabilities			
Totals	\$73,172 98	\$604,500 33	\$677,673 31
Interest earned, not collected, not included in resources or liabilities	\$500 00	\$8,000 00	\$8,500 00

BANK OF HAYWARDS. HAYWARD.

Incorporated February 26, 1891.

153

Officers—I. B. Parsons, President; E. O. Webb, F. C. Winton, Vice Presidents; W. W. Haley, Cashier; H. Henningson, Assistant Cashier.
 Directors—I. B. Parsons, E. O. Webb, F. C. Winton, F. I. Lemos, S. S. Hawley, W. H. Meek, A. E. Munter, J. H. Gansberger, W. W. Haley.

STATEMENT OF JUNE 30, 1926.

	Commercial	Savings	Combined
RESOURCES.			
Loans and discounts, including rediscounts	\$193,182 86	\$1,352,001 80	\$1,845,184 66
Bankers' acceptances, including rediscounts			
Notes, drafts or bills of exchange, including rediscounts			
Overdrafts	3,062 33		3,062 23
Customers' liability account acceptances			
Liability of foreign banks and bankers' account of acceptances			
United States securities owned	41,691 67	47,739 00	89,430 67
All other bonds, warrants and securities, including premium thereon,			
less all offsetting bond adjustment accounts	109,805 98	239,747 34	349,643 32
Bank premises, furniture and fixtures and safe deposit vaults	2,472 34	106,327 61	108,799 95
Other real estate owned		15,264 60	15,264 60
Due from Federal Reserve Bank			
Due from other banks	47,616 61	118,217 59	165,834 20
Actual cash on hand	41,972 40	39,977 78	81,950 18
Exchanges for clearing house			
Checks and other cash items	4,506 20		4,506 20
Items with Federal Reserve Bank in process of collection			
Other resources	841 55		841 55
Totals	\$745,240 94	\$1,919,275 72	\$2,664,516 66
LIABILITIES.			
Capital paid in	\$80,000 00	\$120,000 00	\$200,000 00
Surplus	45,000 00	55,000 00	100,000 00
All undivided profits, less expenses, interest and taxes paid	23,402 52	17,267 86	40,730 38
Bills payable with Federal Reserve Bank, other than rediscounts			
Bills payable other than with Federal Reserve Bank, including all obligations representing money borrowed, other than rediscounts.	30,000 00		30,000 00
Liabilities for rediscount with Federal Reserve Bank			
Liabilities for rediscounts other than with Federal Reserve Bank			
Deposits due to banks			
Dividends unpaid	7,042 00		7,042 00
Individual deposits subject to check	488,833 35		488,833 35
Savings deposits		1,630,102 08	1,630,102 08
Demand certificates of deposit	2,646 82		2,646 82
Time certificates of deposit	3,056 36		3,056 36
Certified checks	7,167 33		7,167 33
Cashiers' checks	1,481 29		1,481 29
State, county and municipal deposits	46,663 92	85,032 12	131,696 04
United States and postal savings deposits	2,772 02		2,772 02
Letters of credit and travelers' checks sold for cash and now outstanding			
Acceptances executed by or for account of or under guarantee of this bank, except those held by this bank			
Liability account acceptances executed to furnish dollar exchange			
Other liabilities	7,115 33	11,873 66	18,988 99
Totals	\$745,240 94	\$1,919,275 72	\$2,664,516 66
Interest earned, not collected, not included in resources or liabilities	\$2,100 00	\$4,600 00	\$6,700 00

SECURITY SAVINGS BANK OF SAN JOSE. SAN JOSE.

Incorporated June 23, 1891.

156

Officers—Wilbur J. Edwards, President; Charles M. Richards, W. A. Johnaton, Vice Presidents; Geo. B. Campbell, Cashier, Secretary and Treasurer; E. D. Shepherd, Assistant Cashier and Assistant Secretary; H. Ahlman, Assistant Cashier.

Directors—Wilbur J. Edwards, Charles M. Richards, L. A. Booksip, W. E. Hazeltine, Frank Stock, Fred M. Stern, J. S. Williams, W. A. Johnaton, J. B. Roberts, Wm. M. Curtner, A. D. Curtner.

STATEMENT OF JUNE 30, 1926.

	Commercial	Savings	Combined
RESOURCES.			
Loans and discounts, including rediscounts		\$2,494,987 61	
Bankers' acceptances, including rediscounts			
Notes, drafts or bills of exchange, including rediscounts			
Overdrafts			
Customers' liability account acceptances			
Liability of foreign banks and bankers' account of acceptances			
United States securities owned			
All other bonds, warrants and securities, including premium thereon, less all offsetting bond adjustment accounts		448,381 55	
Bank premises, furniture and fixtures and safe deposit vaults		136,463 18	
Other real estate owned			
Due from Federal Reserve Bank		60,000 00	
Due from other banks		252,861 78	
Actual cash on hand		12,518 00	
Exchanges for clearing house			
Checks and other cash items			
Items with Federal Reserve Bank in process of collection			
Other resources		23 33	
Total		\$3,405,235 45	
LIABILITIES.			
Capital paid in		\$100,000 00	
Surplus		225,000 00	
All undivided profits, less expenses, interest and taxes paid		83,070 49	
Bills payable with Federal Reserve Bank, other than rediscounts			
Bills payable other than with Federal Reserve Bank, including all obligations representing money borrowed, other than rediscounts			
Liabilities for rediscount with Federal Reserve Bank			
Liabilities for rediscounts other than with Federal Reserve Bank			
Deposits due to banks			
Dividends unpaid			
Individual deposits subject to check			
Savings deposits		2,694,221 01	
Demand certificates of deposit			
Time certificates of deposit			
Certified checks			
Cashiers' checks			
State, county and municipal deposits		250,000 00	
United States and postal savings deposits			
Letters of credit and travelers' checks sold for cash and now out- standing			
Acceptances executed by or for account of or under guarantee of this bank, except those held by this bank			
Liability account acceptances executed to furnish dollar exchange			
Other liabilities		52,943 05	
Total		\$3,405,235 45	
Interest earned, not collected, not included in resources or liabilities		\$13,350 00	

LOS NIETOS VALLEY BANK. DOWNEY.

Incorporated July 20, 1891.

157

Officers—W. C. Springer, President; A. L. Ball, Frank Burke, Vice Presidents; M. H. Baker, Secretary and Cashier; R. G. Walling, Assistant Secretary and Assistant Cashier.
 Directors—W. C. Springer, A. L. Ball, Frank Burke, E. S. Hass, M. H. Baker, Q. J. Rowley, Hogan Willeford, J. H. Ardis, R. G. Walling.

STATEMENT OF JUNE 30, 1926.

	Commercial	Savings	Combined
RESOURCES.			
Loans and discounts, including rediscounts	\$378,357 46	\$132,799 95	\$811,157 41
Bankers' acceptances, including rediscounts			
Notes, drafts or bills of exchange, including rediscounts			
Overdrafts	499 05		499 05
Customers' liability account acceptances			
Liability of foreign banks and bankers' account of acceptances			
United States securities owned			
All other bonds, warrants and securities, including premium thereon, less all offsetting bond adjustment accounts	197,581 60	85,126 42	282,708 02
Bank premises, furniture and fixtures and safe deposit vaults	54,450 00		54,450 00
Other real estate owned			
Due from Federal Reserve Bank	36,097 45	15,637 75	51,735 20
Due from other banks	52,417 94	29,442 43	81,860 37
Actual cash on hand	8,519 05		8,519 05
Exchanges for clearing house	1,053 47		1,053 47
Checks and other cash items			
Items with Federal Reserve Bank in process of collection			
Other resources			
Totals	\$728,976 02	\$563,006 55	\$1,291,982 57
LIABILITIES.			
Capital paid in	\$40,000 00	\$10,000 00	\$50,000 00
Surplus	20,000 00	37,000 00	57,000 00
All undivided profits, less expenses, interest and taxes paid	19,949 27		19,949 27
Bills payable with Federal Reserve Bank, other than rediscounts			
Bills payable other than with Federal Reserve Bank, including all obligations representing money borrowed, other than rediscounts			
Liabilities for rediscount with Federal Reserve Bank			
Liabilities for rediscounts other than with Federal Reserve Bank			
Deposits due to banks			
Dividends unpaid	3,000 00		3,000 00
Individual deposits subject to check	525,003 63		525,003 63
Savings deposits		466,006 55	466,006 55
Demand certificates of deposit	8,020 00		8,020 00
Time certificates of deposit			
Certified checks	12 45		12 45
Cashiers' checks	12,990 67		12,990 67
State, county and municipal deposits	100,000 00	50,000 00	150,000 00
United States and postal savings deposits			
Letters of credit and travelers' checks sold for cash and now out- standing			
Acceptances executed by or for account of or under guarantee of this bank, except those held by this bank			
Liability account acceptances executed to furnish dollar exchange			
Other liabilities			
Totals	\$728,976 02	\$563,006 55	\$1,291,982 57
Interest earned, not collected, not included in resources or liabilities.	\$2,000 00	\$2,000 00	\$4,000 00

AZUSA VALLEY SAVINGS BANK. AZUSA.

Incorporated August 15, 1891.

155

Officers—W. R. Powell, President; W. W. Heth, J. B. Stair, Vice Presidents; J. C. Muehe, Cashier,
L. F. Anderson, Assistant Cashier.
Directors—W. R. Powell, W. W. Heth, J. B. Stair, V. M. Greever, T. H. Knapp, M. T. Durrell, A. R.
Powell.

STATEMENT OF JUNE 30, 1926.

	Commercial	Savings	Combined
RESOURCES.			
Loans and discounts, including rediscounts		\$440,426 00	
Bankers' acceptances, including rediscounts			
Notes, drafts or bills of exchange, including rediscounts			
Overdrafts			
Customers' liability account acceptances			
Liability of foreign banks and bankers' account of acceptances			
United States securities owned		83,650 00	
All other bonds, warrants and securities, including premium thereon, less all offsetting bond adjustment accounts		128,618 03	
Bank premises, furniture and fixtures and safe deposit vaults		1,106 70	
Other real estate owned			
Due from Federal Reserve Bank			
Due from other banks		64,959 74	
Actual cash on hand		15,487 72	
Exchanges for clearing house			
Checks and other cash items			
Items with Federal Reserve Bank in process of collection			
Other resources			
Totals		\$734,248 19	
LIABILITIES.			
Capital paid in		\$50,000 00	
Surplus		30,000 00	
All undivided profits, less expenses, interest and taxes paid		4,988 36	
Bills payable with Federal Reserve Bank, other than rediscounts			
Bills payable other than with Federal Reserve Bank, including all obligations representing money borrowed, other than rediscounts			
Liabilities for rediscounts with Federal Reserve Bank			
Liabilities for rediscounts other than with Federal Reserve Bank			
Deposits due to banks			
Dividends unpaid		3,500 00	
Individual deposits subject to check			
Savings deposits		573,055 12	
Demand certificates of deposit			
Time certificates of deposit		21,416 66	
Certified checks			
Cashiers' checks			
State, county and municipal deposits		50,000 00	
United States and postal savings deposits			
Letters of credit and travelers' checks sold for cash and now out- standing			
Acceptances executed by or for account of or under guarantee of this bank, except those held by this bank			
Liability account acceptances executed to furnish dollar exchange			
Other liabilities—Reserve for taxes		1,288 05	
Totals		\$734,248 19	
Interest earned, not collected, not included in resources or liabilities		\$5,000 00	

CENTRAL SAVINGS BANK OF OAKLAND. OAKLAND.

Incorporated September 8, 1891.

159

Officers—J. F. Carlston, President; T. A. Crellin, Claud Gatch, W. W. Giddings, R. M. Fitzgerald, E. C. Peterson, Vice Presidents; H. C. Sagehorn, Cashier; Chas. D. Bowman, E. J. Guisto, W. R. Walker, M. R. Bronner, Assistant Cashiers.

Directors—J. F. Carlston, J. W. Phillips, T. A. Crellin, John P. Maxwell, Anson S. Blake, A. T. Ellis, Claud Gatch, W. G. Manuel, R. M. Fitzgerald, R. W. Kinney, Dr. O. D. Hamlin.

STATEMENT OF JUNE 30, 1926.

	Commercial	Savings	Combined
RESOURCES			
Loans and discounts, including rediscounts	\$296,227 34	\$24,092,499 24	\$24,388,726 58
Bankers' acceptances, including rediscounts			
Notes, drafts or bills of exchange, including rediscounts			
Overdrafts			
Customers' liability account acceptances			
Liability of foreign banks and bankers' account of acceptances			
United States securities owned		2,844,133 40	2,844,133 40
All other bonds, warrants and securities, including premium thereon, less all offsetting bond adjustment accounts	32,846 36	1,437,335 84	1,470,182 20
Bank premises, furniture and fixtures and safe deposit vaults		2,437,808 83	2,437,808 83
Other real estate owned		130,798 16	130,798 16
Due from Federal Reserve Bank			
Due from other banks	121,740 02	1,420,037 50	1,541,777 52
Actual cash on hand	25,623 78	496,405 76	522,029 54
Exchange for clearing house		52,911 64	52,911 64
Checks and other cash items			
Items with Federal Reserve Bank in process of collection			
Other resources		887 59	887 59
Totals	\$476,437 50	\$32,912,817 96	\$33,389,255 46
LIABILITIES			
Capital paid in	\$100,000 00	\$1,100,000 00	\$1,200,000 00
Surplus	50,000 00	950,000 00	1,000,000 00
All undivided profits, less expenses, interest and taxes paid	70,539 06	783,918 97	854,458 03
Bills payable with Federal Reserve Bank, other than rediscounts			
Bills payable other than with Federal Reserve Bank, including all obligations representing money borrowed, other than rediscounts			
Liabilities for rediscount with Federal Reserve Bank			
Liabilities for rediscounts other than with Federal Reserve Bank			
Deposits due to banks		11,786 19	11,786 19
Dividends unpaid		43,333 33	43,333 33
Individual deposits subject to check	255,149 67		255,149 67
Savings deposits		27,596,953 99	27,596,953 99
Demand certificates of deposit			
Time certificates of deposit		116,781 71	116,781 71
Certified checks	748 77		748 77
Cashiers' checks			
State, county and municipal deposits		1,981,500 00	1,981,500 00
United States and postal savings deposits			
Letters of credit and travelers' checks sold for cash and now outstanding			
Acceptances executed by or for account of or under guarantee of this bank, except those held by this bank			
Liability account acceptances executed to furnish dollar exchange			
Other liabilities		328,543 77	328,543 77
Totals	\$476,437 50	\$32,912,817 96	\$33,389,255 46
Interest earned, not collected, not included in resources or liabilities			

NOTE.—The above statement includes the business of a branch office at Telegraph avenue and Forty-ninth street.

BANK OF ANTIOCH. ANTIOCH.

Incorporated September 12, 1891.

160

Officers—W. W. Morgans, President; James Gunn, Robt. Wallace, Jr., Vice Presidents; R. V. Davis, Cashier-Secretary; L. W. Mehaffey, Assistant Cashier.
 Directors—W. W. Morgans, James Gunn, Robt. Wallace, Jr., R. V. Davis, L. W. Mehaffey, George Nunn, M. B. Veale.

STATEMENT OF JUNE 30, 1922.

	Commercial	Savings	Combined
RESOURCES.			
Loans and discounts, including rediscounts	\$492,742 66	\$686,181 36	\$1,178,924 02
Bankers' acceptances, including rediscounts			
Notes, drafts or bills of exchange, including rediscounts			
Overdrafts	859 38		859 38
Customers' liability account acceptances			
Liability of foreign banks and bankers' account of acceptances			
United States securities owned	825 99		825 99
All other bonds, warrants and securities, including premium thereon, less all offsetting bond adjustment accounts	114,155 48	4,900 00	119,055 48
Bank premises, furniture and fixtures and safe deposit vaults	70,667 92	8,316 62	78,984 54
Other real estate owned		16,189 20	16,189 20
Due from Federal Reserve Bank			
Due from other banks	90,288 86	18,433 27	108,722 13
Actual cash on hand	39,375 11	16,197 64	55,572 75
Exchanges for clearing house	203 36		203 36
Checks and other cash items			
Items with Federal Reserve Bank in process of collection			
Other resources	9,186 97		9,186 97
Totals	\$818,305 73	\$750,218 09	\$1,568,523 82
LIABILITIES.			
Capital paid in	\$100,000 00	\$50,000 00	\$150,000 00
Surplus	17,500 00	20,000 00	37,500 00
All undivided profits, less expenses, interest and taxes paid	26 99	1,572 02	1,599 01
Bills payable with Federal Reserve Bank, other than rediscounts			
Bills payable other than with Federal Reserve Bank, including all obligations representing money borrowed, other than rediscounts	125,000 00		125,000 00
Liabilities for rediscount with Federal Reserve Bank			
Liabilities for rediscounts other than with Federal Reserve Bank			
Deposits due to banks			
Dividends unpaid	6,000 00		6,000 00
Individual deposits subject to check	457,784 98		457,784 98
Savings deposits		650,390 98	650,390 98
Demand certificates of deposit	195 13		195 13
Time certificates of deposit		28,255 09	28,255 09
Certified checks			
Cashiers' checks	5,536 30		5,536 30
State, county and municipal deposits	106,262 33		106,262 33
United States and postal savings deposits			
Letters of credit and travelers' checks sold for cash and now out- standing			
Acceptances, executed by or for account of or under guarantee of this bank, except those held by this bank			
Liability account acceptances executed to furnish dollar exchange			
Other liabilities			
Totals	\$818,305 73	\$750,218 09	\$1,568,523 82
Interest earned, not collected, not included in resources or liabilities.	\$3,424 68	\$3,827 58	\$7,252 26

NOTE.—The above statement includes the business of a branch office at Brentwood.

YOLO COUNTY SAVINGS BANK. WOODLAND.

Incorporated December 9, 1891.

163

Officers—J. L. Stephens, President; L. H. Stephens, P. T. Laugenour, Vice Presidents; J. I. McConnell, Cashier; H. D. Porter, E. C. Cooper, Assistant Cashiers.
 Directors—T. B. Wohlfrom, H. D. Porter, P. T. Laugenour, Emil Neelaa, H. H. Gable, J. L. Stephens, L. H. Stephens, J. R. Griffin, J. D. Stephens.

STATEMENT OF JUNE 30, 1926.

	Commercial	Savings	Combined
RESOURCES.			
Loans and discounts, including rediscounts		\$1,948,498 03	
Bankers' acceptances, including rediscounts			
Notes, drafts or bills of exchange, including rediscounts			
Overdrafts			
Customers' liability account acceptances			
Liability of foreign banks and bankers' account of acceptances			
United States securities owned		153,663 49	
All other bonds, warrants and securities, including premium thereon, less all offsetting bond adjustment accounts		109,634 84	
Bank premises, furniture and fixtures and safe deposit vaults		59,402 67	
Other real estate owned		171,100 69	
Due from Federal Reserve Bank		76,409 10	
Due from other banks		2,019 80	
Actual cash on hand		64,687 45	
Exchanges for clearing house			
Checks and other cash items		563 85	
Items with Federal Reserve Bank in process of collection			
Other resources			
Total		\$2,585,979 92	
LIABILITIES.			
Capital paid in		\$200,000 00	
Surplus		50,000 00	
All undivided profits, less expenses, interest and taxes paid		43,519 63	
Bills payable with Federal Reserve Bank, other than rediscounts			
Bills payable other than with Federal Reserve Bank, including all obligations representing money borrowed, other than rediscounts.			
Liabilities for rediscount with Federal Reserve Bank			
Liabilities for rediscounts other than with Federal Reserve Bank			
Deposits due to banks			
Dividends unpaid			
Individual deposits subject to check			
Savings deposits		2,187,944 29	
Demand certificates of deposit			
Time certificates of deposit		4,516 00	
Certified checks			
Cashiers' checks			
State, county and municipal deposits		100,000 00	
United States and postal savings deposits			
Letters of credit and travelers' checks and for cash and now out- standing			
Acceptances executed by or for account of or under guarantee of this bank, except those held by this bank			
Liability account acceptances executed to furnish dollar exchange			
Other liabilities			
Total		\$2,585,979 92	
Interest earned, not collected, not included in resources or liabilities		\$57,510	

SACRAMENTO VALLEY BANK. BIGGS.

Incorporated 1891.

164

Officers—Walter M. Smith, President; A. K. Baker, Vice President; W. E. Walker, Cashier; J. H. Brough, Manager Butte City Branch.
 Directors—Walter M. Smith, A. K. Baker, H. S. Brink, J. H. Brough, Robert McKee.

STATEMENT OF JUNE 30 1926.

	Commercial	Savings	Combined
RESOURCES.			
Loans and discounts, including rediscounts.....	\$117,707 00	\$18,491 55	\$136,198 55
Bankers' acceptances, including rediscounts.....			
Notes, drafts or bills of exchange, including rediscounts.....			
Overdrafts.....	257 15		257 15
Customers' liability account acceptances.....			
Liability of foreign banks and bankers' account of acceptances.....			
United States securities owned.....		10,665 40	10,665 40
All other bonds, warrants and securities, including premium thereon, less all offsetting bond adjustment accounts.....	26,483 86	40,610 00	67,093 86
Bank premises, furniture and fixtures and safe deposit vaults.....	20,919 12		20,919 12
Other real estate owned.....	21,210 00		21,210 00
Due from Federal Reserve Bank.....	1,000 00		1,000 00
Due from other banks.....	24,034 47	1,849 52	25,883 99
Actual cash on hand.....	8,566 10	1,835 37	10,401 47
Exchanges for clearing house.....			
Checks and other cash items.....	559 05		559 05
Items with Federal Reserve Bank in process of collection.....			
Other resources.....	1,480 95		1,480 95
Totals.....	\$222,217 70	\$73,451 84	\$295,669 54
LIABILITIES.			
Capital paid in.....	\$50,000 00	\$30,000 00	\$80,000 00
Surplus.....	6,000 00		6,000 00
All undivided profits, less expenses, interest and taxes paid.....	570 73	2,050 70	2,621 43
Bills payable with Federal Reserve Bank, other than rediscounts.....			
Bills payable other than with Federal Reserve Bank, including all obligations representing money borrowed, other than rediscounts.....			
Liabilities for rediscoumt with Federal Reserve Bank.....			
Liabilities for rediscoumts other than with Federal Reserve Bank.....			
Deposits due to banks.....			
Dividends unpaid.....			
Individual deposits subject to check.....	112,525 34		112,525 34
Savings deposits.....		41,401 14	41,401 14
Demand certificates of deposit.....			
Time certificates of deposit.....	43,189 95		43,189 95
Certified checks.....	23 64		23 64
Cashiers' checks.....			
State, county and municipal deposits.....	9,908 04		9,908 04
United States and postal savings deposits.....			
Letters of credit and travelers' checks sold for cash and now out- standing.....			
Acceptances executed by or for account of or under guarantee of this bank, except those held by this bank.....			
Liability account acceptances executed to furnish dollar exchange.....			
Other liabilities.....			
Totals.....	\$222,217 70	\$73,451 84	\$295,669 54
Interest earned, not collected, not included in resources or liabilities.....			

NOTE.—The above statement includes the business of a branch office at Butte City.

FIRST SAVINGS BANK OF ST. HELENA. ST. HELENA.

Incorporated January 29, 1892.

170

Officers—F. L. Alexander, President; Wm. H. Smith, Vice President; P. R. Alexander, Secretary-Treasurer and Cashier; G. P. Kettlewell, Assistant Cashier and Assistant Secretary-Treasurer.
 Directors—F. L. Alexander, Wm. H. Smith, Walter Metzner, F. B. Mackinder, P. R. Alexander.

STATEMENT OF JUNE 30, 1926.

	Commercial	Savings	Combined
RESOURCES.			
Loans and discounts, including rediscounts		\$490,625 00	
Bankers' acceptances, including rediscounts		15,039 21	
Notes, drafts or bills of exchange, including rediscounts			
Overdrafts			
Customers' liability account acceptances			
Liability of foreign banks and bankers' account of acceptances			
United States securities owned		50,000 00	
All other bonds, warrants and securities, including premium thereon, less all offsetting bond adjustment accounts		504,183 57	
Bank premises, furniture and fixtures and safe deposit vaults		500 00	
Other real estate owned			
Due from Federal Reserve Bank			
Due from other banks		76,909 75	
Actual cash on hand		27,000 00	
Exchanges for clearing house			
Checks and other cash items			
Items with Federal Reserve Bank in process of collection			
Other resources			
Total		\$1,164,257 53	
LIABILITIES.			
Capital paid in		\$75,000 00	
Surplus		27,500 00	
All undivided profits, less expenses, interest and taxes paid			
Bills payable with Federal Reserve Bank, other than rediscounts			
Bills payable other than with Federal Reserve Bank, including all obligations representing money borrowed, other than rediscounts			
Liabilities for rediscount with Federal Reserve Bank			
Liabilities for rediscounts other than with Federal Reserve Bank			
Deposits due to banks			
Dividends unpaid			
Individual deposits subject to check			
Savings deposits		1,024,257 53	
Demand certificates of deposit			
Time certificates of deposit			
Certified checks			
Cashiers' checks			
State, county and municipal deposits		37,500 00	
United States and postal savings deposits			
Letters of credit and travelers' checks sold for cash and now out- standing			
Acceptances executed by or for account of or under guarantee of this bank, except those held by this bank			
Liability account acceptances executed to furnish dollar exchange			
Other liabilities			
Total		\$1,164,257 53	
Interest earned, not collected, not included in resources or liabilities		\$2,898 98	

HOLLISTER SAVINGS BANK. HOLLISTER.

Incorporated February 11, 1892.

171

Officers—Wm. Palmitag, President; F. L. Barnhisel, Vice President; C. H. Wagner, Cashier; F. S. Farin, R. Shaw, Assistant Cashiers.
 Directors—Wm. Palmitag, F. L. Barnhisel, C. H. Wagner, C. J. Cox, N. T. Jensen, A. D. McKinnon, Jas. Sherriffs.

STATEMENT OF JUNE 30, 1926.

	Commercial	Savings	Combined
RESOURCES.			
Loans and discounts, including rediscounts		\$1,004,123 71	
Bankers' acceptances, including rediscounts			
Notes, drafts or bills of exchange, including rediscounts			
Overdrafts			
Customers' liability account acceptances			
Liability of foreign banks and bankers' account of acceptances			
United States securities owned		20,193 74	
All other bonds, warrants and securities, including premium thereon, less all offsetting bond adjustment accounts		81,088 43	
Bank premises, furniture and fixtures and safe deposit vaults			
Other real estate owned		27,000 00	
Due from Federal Reserve Bank			
Due from other banks		116,994 27	
Actual cash on hand		26,000 00	
Exchanges for clearing house			
Checks and other cash items			
Items with Federal Reserve Bank in process of collection			
Other resources			
Total		\$1,275,400 15	
LIABILITIES.			
Capital paid in		\$100,000 00	
Surplus		50,000 00	
All undivided profits, less expenses, interest and taxes paid		39,772 81	
Bills payable with Federal Reserve Bank, other than rediscounts			
Bills payable other than with Federal Reserve Bank, including all obligations representing money borrowed, other than rediscounts			
Liabilities for rediscount with Federal Reserve Bank			
Liabilities for rediscounts other than with Federal Reserve Bank			
Deposits due to banks			
Dividends unpaid		5,000 00	
Individual deposits subject to check			
Savings deposits		1,040,627 34	
Demand certificates of deposit			
Time certificates of deposit			
Certified checks			
Cashiers' checks			
State, county and municipal deposits		40,000 00	
United States and postal savings deposits			
Letters of credit and travelers' checks sold for cash and now out- standing			
Acceptances executed by or for account of or under guarantee of this bank, except those held by this bank			
Liability account acceptances executed to furnish dollar exchange			
Other liabilities			
Total		\$1,275,400 15	
Interest earned, not collected, not included in resources or liabilities.		\$5,173 42	

PEOPLES SAVINGS BANK. SANTA CRUZ.

Incorporated April 26, 1892.

175

Officers—W. P. Netherton, President; P. T. Phillips, C. E. Towne, Vice Presidents.

Directors—W. P. Netherton, P. T. Phillips, C. E. Towne, C. P. Brooks, J. H. Garrett, W. O. Kerrick.

STATEMENT OF JUNE 30, 1926.

	Commercial	Savings	Combined
RESOURCES.			
Loans and discounts, including rediscounts		\$939,541 79	
Bankers' acceptances, including rediscounts			
Notes, drafts or bills of exchange, including rediscounts			
Overdrafts			
Customers' liability account acceptances			
Liability of foreign banks and bankers' account of acceptances			
United States securities owned		13,517 35	
All other bonds, warrants and securities, including premium thereon, less all offsetting bond adjustment accounts		215,204 09	
Bank premises, furniture and fixtures and safe deposit vaults		49,850 00	
Other real estate owned		980 96	
Due from Federal Reserve Bank			
Due from other banks		44,050 55	
Actual cash on hand		29,553 87	
Exchanges for clearing house			
Checks and other cash items			
Items with Federal Reserve Bank in process of collection			
Other resources		360 70	
Total ..		\$1,293,059 31	
LIABILITIES.			
Capital paid in		\$50,000 00	
Surplus		70,000 00	
All undivided profits, less expenses, interest and taxes paid		22,201 29	
Bills payable with Federal Reserve Bank, other than rediscounts			
Bills payable other than with Federal Reserve Bank, including all obligations representing money borrowed, other than rediscounts			
Liabilities for rediscount with Federal Reserve Bank			
Liabilities for rediscounts other than with Federal Reserve Bank			
Deposits due to banks			
Dividends unpaid		4,500 00	
Individual deposits subject to check			
Savings deposits		1,114,675 52	
Demand certificates of deposit			
Time certificates of deposit		1,682 50	
Certified checks			
Cashiers' checks			
State, county and municipal deposits		30,000 00	
United States and postal savings deposits			
Letters of credit and travelers' checks sold for cash and now out- standing			
Acceptances executed by or for account of or under guarantee of this bank, except those held by this bank			
Liability account acceptances executed to furnish dollar exchange			
Other liabilities			
Total		\$1,293,059 31	
Interest earned, not collected, not included in resources or liabilities.		\$11,000 00	

BANK OF WILLIAMS. WILLIAMS.

Incorporated June 17, 1892.

176

Officers—H. C. Stovall, President; J. H. Wailes, Cashier; R. H. Stovall, Assistant Cashier.
 Directors—H. C. Stovall, R. H. Stovall, Mrs. M. E. Stovall, Mrs. E. A. Brim, B. L. Fouch.

STATEMENT OF JUNE 30, 1926.

	Commercial	Savings	Combined
RESOURCES.			
Loans and discounts, including rediscounts.....	\$614,849 17		
Bankers' acceptances, including rediscounts.....			
Notes, drafts or bills of exchange, including rediscounts.....			
Overdrafts.....			
Customers' liability account acceptances.....			
Liability of foreign banks and bankers' account of acceptances.....			
United States securities owned.....	763 12		
All other bonds, warrants and securities, including premium thereon, less all offsetting bond adjustment accounts.....	67,052 12		
Bank premises, furniture and fixtures and safe deposit vaults.....	11,696 74		
Other real estate owned.....	24,687 70		
Due from Federal Reserve Bank.....	25,004 00		
Due from other banks.....	48,717 38		
Actual cash on hand.....	13,316 62		
Exchanges for clearing house.....			
Checks and other cash items.....	64 05		
Items with Federal Reserve Bank in process of collection.....			
Other resources.....	9,241 77		
Total.....	\$815,392 67		
LIABILITIES.			
Capital paid in.....	\$100,000 00		
Surplus.....	25,000 00		
All undivided profits, less expenses, interest and taxes paid.....	15,537 10		
Bills payable with Federal Reserve Bank, other than rediscounts.....			
Bills payable other than with Federal Reserve Bank, including all obligations representing money borrowed, other than rediscounts.....	45,000 00		
Liabilities for rediscount with Federal Reserve Bank.....			
Liabilities for rediscounts other than with Federal Reserve Bank.....			
Deposits due to banks.....			
Dividends unpaid.....			
Individual deposits subject to check.....	265,055 36		
Savings deposits.....			
Demand certificates of deposit.....	11,829 04		
Time certificates of deposit.....	309,601 16		
Certified checks.....			
Cashiers' checks.....			
State, county and municipal deposits.....	43,280 01		
United States and postal savings deposits.....			
Letters of credit and travelers' checks sold for cash and now out- standing.....			
Acceptances executed by or for account of or under guarantee of this bank, except those held by this bank.....			
Liability account acceptances executed to furnish dollar exchange.....			
Other liabilities.....			
Total.....	\$815,392 67		
Interest earned, not collected, not included in resources or liabilities.....	\$9,000 00		

BANK OF OROVILLE. OROVILLE.

Incorporated June 14, 1892.

177

Officers—W. W. Gingles, President; C. W. Putnam, Vice President and Cashier; R. G. Stapleton, Assistant Cashier, Secretary-Treasurer; E. J. Leggett, R. N. Hellmann, Assistant Cashiers.
 Directors—H. C. Lillis, W. W. Gingles, C. W. Putnam, E. F. Mitchell, F. B. Wagner.

STATEMENT OF JUNE 30, 1926.

	Commercial	Savings	Combioed
RESOURCES.			
Loans and discounts, including rediscounts		\$607,079 40	
Bankers' acceptances, including rediscounts			
Notes, drafts or bills of exchange, including rediscounts			
Overdrafts			
Customers' liability account acceptances			
Liability of foreign banks and bankers' account of acceptances			
United States securities owned		94,695 41	
All other bonds, warrants and securities, including premium thereon, less all offsetting bond adjustment accounts		28,495 32	
Bank premises, furniture and fixtures and safe deposit vaults			
Other real estate owned		9,691 60	
Due from Federal Reserve Bank			
Due from other banks		80,956 17	
Actual cash on hand		18,100 00	
Exchanges for clearing house			
Checks and other cash items			
Items with Federal Reserve Bank in process of collection			
Other resources		3,306 60	
Total		\$842,324 50	
LIABILITIES.			
Capital paid in		\$30,000 00	
Surplus		41,000 00	
All undivided profits, less expenses, interest and taxes paid		1,019 98	
Bills payable with Federal Reserve Bank, other than rediscounts			
Bills payable other than with Federal Reserve Bank, including all obligations representing money borrowed, other than rediscounts			
Liabilities for rediscount with Federal Reserve Bank			
Liabilities for rediscounts other than with Federal Reserve Bank			
Deposits due to banks			
Dividends unpaid		2,500 00	
Individual deposits subject to check			
Savings deposits		722,250 09	
Demand certificates of deposit			
Time certificates of deposit			
Certified checks			
Cashiers' checks			
State, county and municipal deposits		40,000 00	
United States and postal savings deposits			
Letters of credit and travelers' checks sold for cash and now out- standing			
Acceptances executed by or for account of or under guarantee of this bank, except those held by this bank			
Liability account acceptances executed to furnish dollar exchange			
Other liabilities		2,554 43	
Total		\$842,324 50	
Interest earned, not collected, not included in resources or liabilities.		\$9,923 00	

BANK OF TEHACHAPI. TEHACHAPI.

Incorporated September 1, 1892.

178

Officers—Phil Marx, President; Leslie G. Fuller, Cashier.

Directors—Phil Marx, Albert Ancker, B. M. Denison, L. M. Denison, Chsa. Asher.

STATEMENT OF JUNE 30, 1926.

	Commercial	Savings	Combined
RESOURCES.			
Loans and discounts, including rediscounts.....	\$112,982 41	\$88,299 47	\$201,281 88
Bankers' acceptances, including rediscounts.....			
Notes, drafts or bills of exchange, including rediscounts.....			
Overdrafts.....	298 61		298 61
Customers' liability account acceptances.....			
Liability of foreign banks and bankers' account of acceptances.....			
United States securities owned.....	2,545 55	651 37	3,196 92
All other bonds, warrants and securities, including premium thereon, less all offsetting bond adjustment accounts.....	78,162 48	5,125 00	83,287 48
Bank premises, furniture and fixtures and safe deposit vaults.....	5,000 00		5,000 00
Other real estate owned.....	613 69		613 69
Due from Federal Reserve Bank.....			
Due from other banks.....	60,741 41	7,248 00	67,989 41
Actual cash on hand.....	17,831 91	3,974 80	21,806 71
Exchanges for clearing house.....			
Checks and other cash items.....	752 75		752 75
Items with Federal Reserve Bank in process of collection.....			
Other resources.....	67 00		67 00
Totals.....	\$278,998 84	\$105,298 64	\$384,297 48
LIABILITIES.			
Capital paid in.....	\$25,000 00	\$10,000 00	\$35,000 00
Surplus.....	30,000 00		30,000 00
All undivided profits, less expenses interest and taxes paid.....	4,959 30		4,959 30
Bills payable with Federal Reserve Bank, other than rediscounts.....			
Bills payable other than with Federal Reserve Bank, including all obligations representing money borrowed, other than rediscounts.....			
Liabilities for rediscount with Federal Reserve Bank.....			
Liabilities for rediscount other than with Federal Reserve Bank.....			
Deposits due to banks.....			
Dividends unpaid.....			
Individual deposits subject to check.....	176,863 72		176,863 82
Savings deposits.....		95,298 64	95,298 64
Demand certificates of deposit.....	600 00		600 00
Time certificates of deposit.....	7,401 65		7,401 65
Certified checks.....	1 00		1 00
Cashiers' checks.....	2,824 29		2,824 29
State, county and municipal deposits.....	29,978 67		29,978 67
United States and postal savings deposits.....			
Letters of credit and travelers' checks sold for cash and now out- standing.....			
Acceptances executed by or for account of or under guarantee of this bank, except those held by this bank.....			
Liability account acceptances executed to furnish dollar exchange.....			
Other liabilities.....	1,367 21		1,367 21
Totals.....	\$278,998 84	\$105,298 64	\$384,297 48
Interest earned, not collected, not included in resources or liabilities.....	\$1,407 92	\$843 57	\$2,251 49

BANK OF LASSEN COUNTY, SUSANVILLE.

Incorporated October 29, 1892.

181

Officers—F. E. Humphrey, President; Jno. B. Spalding, C. B. Clark, Vice Presidents; C. H. Bridges, Vice President and Cashier; N. G. Mathews, Secretary and Assistant Cashier; C. M. Hall, Assistant Cashier.

Directors—F. E. Humphrey, Jno. B. Spalding, C. B. Clark, C. H. Bridges, P. J. Goumaz, M. Bantley, J. M. Doyle.

STATEMENT OF JUNE 30, 1926.

	Commercial	Savings	Combined
RESOURCES.			
Loans and discounts, including rediscounts	\$522,086 38	\$495 126 97	\$1,018,113 35
Bankers' acceptances, including rediscounts			
Notes, drafts or bills of exchange, including rediscounts			
Overdrafts	2,229 05		2,229 05
Customers' liability account acceptances			
Liability of foreign banks and bankers' account of acceptances			
United States securities owned	14,850 00	25,000 00	39,850 00
All other bonds, warrants and securities, including premium thereon, less all offsetting bond adjustment accounts	77,283 81	111,954 45	189,238 26
Bank premises, furniture and fixtures and safe deposit vaults	29,760 00	24,925 00	54,685 00
Other real estate owned	579 97	18,431 30	19,011 27
Due from Federal Reserve Bank			
Due from other banks	42,611 36	20,664 08	63,275 44
Actual cash on hand	32,550 85	15,000 00	47,550 85
Exchanges for clearing house			
Checks and other cash items	5,803 25		5,803 25
Items with Federal Reserve Bank in process of collection			
Other resources			
Totals	\$728,684 67	\$711,101 80	\$1,439,786 47
LIABILITIES.			
Capital paid in	\$150,000 00	\$50,000 00	\$200,000 00
Surplus	36,100 00	13,200 00	49,300 00
All undivided profits, less expenses, interest and taxes paid	8,085 42	3,293 55	11,379 00
Bills payable with Federal Reserve Bank, other than rediscounts			
Bills payable other than with Federal Reserve Bank, including all obligations representing money borrowed, other than rediscount			
Liabilities for rediscount with Federal Reserve Bank			
Liabilities for rediscounts other than with Federal Reserve Bank	28,000 00		28,000 00
Deposits due to banks			
Dividends unpaid			
Individual deposits subject to check	332,351 34		362,351 34
Savings deposits		579,552 53	579,552 53
Demand certificates of deposit	2,945 77		2,945 77
Time certificates of deposit	80,903 97		80,903 97
Certificed checks	92 00		92 00
Cashiers' checks	10,437 35		10,437 35
State, county and municipal deposits	49,768 82	65,055 69	114,824 51
United States and postal savings deposits			
Letters of credit and travelers' checks sold for cash and now outstanding			
Acceptances executed by or for account of or under guarantee of this bank, except those held by this bank			
Liability account acceptances executed to furnish dollar exchange			
Other liabilities			
Totals	\$728,684 67	\$711,101 80	\$1,439,786 47
Interest earned, not collected, not included in resources or liabilities	\$7,850 00	\$9,215 00	\$17,065 00

FARMERS AND MERCHANTS SAVINGS BANK OF OAKLAND. OAKLAND.

Incorporated November 12, 1892.

182

Officers—Edson F. Adams, President; Geo. S. Meredith, Vice President; F. C. Martens, Vice President, Cashier, Secretary and Treasurer; B. C. Read, John Campe, Assistant Cashiers.
 Directors—Edson F. Adams, Geo. S. Meredith, F. C. Martens, A. G. Tasheira, Chas. D. Bates, R. A. Leet, W. C. Jurgens.

STATEMENT OF JUNE 30, 1925.

	Commercail	Savings	Combined
RESOURCES.			
Loans and discounts, including rediscounts		\$3,916,636 01	
Bankers' acceptances, including rediscounts			
Notes, drafts or bills of exchange, including rediscounts			
Overdrafts			
Customers' liability account acceptances			
Liability of foreign banks and bankers' account of acceptances			
United States securities owned		500,863 42	
All other bonds, warrants and securities, including premium thereon, less all offsetting bond adjustment accounts		485,105 76	
Bank premises, furniture and fixtures and safe deposit vaults		202,387 79	
Other real estate owned		16,000 00	
Due from Federal Reserve Bank			
Due from other banks		273,854 06	
Actual cash on hand		122,335 76	
Exchanges for clearing house		31,058 67	
Checks and other cash items		5,434 50	
Items with Federal Reserve Bank in process of collection			
Other resources			
Total		\$5,562,685 97	
LIABILITIES.			
Capital paid in		\$300,000 00	
Surplus		100,000 00	
All undivided profits, less expenses, interest and taxes paid		51,244 87	
Bills payable with Federal Reserve Bank, other than rediscounts			
Bills payable other than with Federal Reserve Bank, including all obligations representing money borrowed, other than rediscounts			
Liabilities for rediscount with Federal Reserve Bank			
Liabilities for rediscounts other than with Federal Reserve Bank			
Deposits due to banks		2,166 32	
Dividends unpaid			
Individual deposits subject to check			
Savings deposits		4,784,483 30	
Demand certificates of deposit			
Time certificates of deposit		23,036 71	
Certified checks			
Cashiers' checks			
State, county and municipal deposits		260,000 00	
United States and postal savings deposits			
Letters of credit and travelers' checks sold for cash and now out- standing			
Acceptances executed by or for account of or under guarantee of this bank, except those held by this bank			
Liability account acceptances executed to furnish dollar exchange			
Other liabilities		38,754 77	
Total		\$5,562,685 97	
Interest earned, not collected, not included in resources or liabilities			

BANK OF PLEASANTON. PLEASANTON.

Incorporated February 3, 1893.

183

Officers—T. W. Harris, President; C. H. Schween, Vice President; E. L. Benedict, Secretary-Cashier;
T. H. Silver, Assistant Cashier.

Directors—T. W. Harris, E. L. Benedict, C. H. Schween, T. H. Silver, J. R. Cruikshank.

STATEMENT OF JUNE 30, 1926.

	Commercial	Savings	Combined
RESOURCES.			
Loans and discounts, including rediscounts	\$215,838 86	\$377,532 57	\$593,371 43
Bankers' acceptances, including rediscounts			
Notes, drafts or bills of exchange, including rediscounts			
Overdrafts	1,065 26		1,065 26
Customers' liability account acceptances			
Liability of foreign banks and bankers' account of acceptances			
United States securities owned	8,500 00	11,300 00	19,800 00
All other bonds, warrants and securities, including premium thereon, less all offsetting bond adjustment accounts	45,403 44	246,355 00	291,758 44
Bank premises, furniture and fixtures and safe deposit vaults		2,600 00	2,600 00
Other real estate owned			
Due from Federal Reserve Bank	3,880 32	12,000 00	15,880 32
Due from other banks	40,494 38	19,071 10	59,565 48
Actual cash on hand	18,089 26	4,012 18	22,101 44
Exchanges for clearing house			
Checks and other cash items	62 10		62 10
Items with Federal Reserve Bank in process of collection			
Other resources			
Totals	\$333,333 62	\$672,870 85	\$1,006,204 47
LIABILITIES.			
Capital paid in	\$25,000 00	\$25,000 00	\$50,000 00
Surplus	25,000 00	45,000 00	70,000 00
All undivided profits, less expenses, interest and taxes paid	1,751 19	4,103 23	5,854 42
Bills payable with Federal Reserve Bank, other than rediscounts			
Bills payable other than with Federal Reserve Bank, including all obligations representing money borrowed, other than rediscounts			
Liabilities for rediscount with Federal Reserve Bank			
Liabilities for rediscounts other than with Federal Reserve Bank			
Deposits due to banks			
Dividends unpaid			
Individual deposits subject to check	225,569 95		225,569 95
Savings deposits		573,767 62	573,767 62
Demand certificates of deposit	1,614 61		1,614 61
Time certificates of deposit	23,297 50		23,297 50
Certified checks	345 00		345 00
Cashiers' checks	5,755 37		5,755 37
State, county and municipal deposits	25,000 00	25,000 00	50,000 00
United States and postal savings deposits			
Letters of credit and travelers' checks sold for cash and now out- standing			
Acceptances executed by or for account of or under guarantee of this bank, except those held by this bank			
Liability account acceptances executed to furnish dollar exchange			
Other liabilities			
Totals	\$333,333 62	\$672,870 85	\$1,006,204 47
Interest earned, not collected, not included in resources or liabilities	\$3,285 00	\$7,560 00	\$10,815 00

FERNDALE BANK. FERNDALE.

Incorporated February 17, 1893.

184

Officers—A. Putnam, President; R. H. Smith, Vice President; F. N. Rasmussen, Cashier, Secretary and Treasurer; E. P. Calanchini, Assistant Cashier.
 Directors—A. Putnam, R. H. Smith, R. H. Edwards, J. H. Ring, P. J. Petersen, Ph. Calanchini, E. B. Lytel, J. A. Shaw, F. N. Rasmussen.

STATEMENT OF JUNE 30, 1926.

	Commercial	Savings	Combined
RESOURCES.			
Loans and discounts, including rediscounts.....	\$335,082 32	\$342,550 00	\$677,632 32
Bankers' acceptances, including rediscounts.....			
Notes, drafts or bills of exchange, including rediscounts.....			
Overdrafts.....	261 28		261 28
Customers' liability account acceptances.....			
Liability of foreign banks and bankers' account of acceptances.....			
United States securities owned.....	2,816 07	74,990 50	77,806 57
All other bonds, warrants and securities, including premium thereon, less all offsetting bond adjustment accounts.....	54,272 25	580,330 97	634,603 22
Bank premises, furniture and fixtures and safe deposit vaults.....		7,500 00	7,500 00
Other real estate owned.....			
Due from Federal Reserve Bank.....		25,000 00	25,000 00
Due from other banks.....	113,368 21	60,524 39	173,892 60
Actual cash on hand.....	30,029 46	1,687 34	31,716 80
Exchanges for clearing house.....			
Checks and other cash items.....			
Items with Federal Reserve Bank in process of collection.....			
Other resources.....			
Totals.....	\$535,829 59	\$1,092,583 20	\$1,628,412 79
LIABILITIES.			
Capital paid in.....	\$25,000 00	\$10,000 00	\$35,000 00
Surplus.....	50,000 00	90,000 00	140,000 00
All undivided profits, less expenses, interest and taxes paid.....	54,610 60	11,875 72	66,486 32
Bills payable with Federal Reserve Bank, other than rediscounts.....			
Bills payable other than with Federal Reserve Bank, including all obligations representing money borrowed, other than rediscounts.....			
Liabilities for rediscount with Federal Reserve Bank.....			
Liabilities for rediscounts other than with Federal Reserve Bank.....			
Deposits due to banks.....			
Dividends unpaid.....	6,000 00		6,000 00
Individual deposits subject to check.....	348,478 31		348,478 31
Savings deposits.....		978,207 48	978,207 48
Demand certificates of deposit.....			
Time certificates of deposit.....	12,500 00		12,500 00
Certified checks.....			
Cashiers' checks.....	4,240 68		4,240 68
State, county and municipal deposits.....	35,000 00	2,500 00	37,500 00
United States and postal savings deposits.....			
Letters of credit and travelers' checks sold for cash and now out- standing.....			
Acceptances executed by or for account of or under guarantee of this bank, except those held by this bank.....			
Liability account acceptances executed to furnish dollar exchange.....			
Other liabilities.....			
Totals.....	\$535,829 59	\$1,092,583 20	\$1,628,412 79
Interest earned, not collected, not included in resources or liabilities.....	\$5,860 00	\$5,994 62	\$11,854 62

THE DAIRYMAN'S COAST BANK. VALLEY FORD.

Incorporated March 17, 1893.

186

Officers—B. B. Hinshaw, President; Ed. Bean, First Vice President; L. D. Ambrogio, Second Vice President; Q. Codoni, Third Vice President; C. A. Le Baron, Manager, Cashier, Secretary and Treasurer; A. M. J. Barlashe, Assistant Manager, Assistant Cashier and Assistant Secretary; P. G. Sholz, C. Forni, Assistant Cashiers and Branch Managers; Walter G. Caporgno, Second Assistant Cashier at Head Office.

Directors—B. B. Hinshaw, J. D. Williams, L. G. Morelli, John A. Mache, C. A. Le Baron, Ed. Bean, D. Bordessa, L. C. Guldager, W. G. Irvin, Chas. A. Salmun, Q. Codoni, O. E. Martinelli, John Cerini, A. Martinelli, L. D. Ambrogio.

STATEMENT OF JUNE 30, 1926.

	Commercial	Savings	Combined
RESOURCES.			
Loans and discounts, including rediscounts	\$497,181 72	\$895,890 03	\$1,393,071 75
Bankers' acceptances, including rediscounts			
Notes, drafts or bills of exchange, including rediscounts			
Overdrafts	120 14		120 14
Customers' liability account acceptances			
Liability of foreign banks and bankers' account of acceptances			
United States securities owned		103,580 02	103,580 02
All other bonds, warrants and securities, including premium thereon, less all offsetting bond adjustment accounts	68,279 00	433,878 07	502,157 07
Bank premises, furniture and fixtures and safe deposit vaults		75,525 00	75,525 00
Other real estate owned	576 34	34,862 19	35,438 53
Due from Federal Reserve Bank	22,000 00	36,000 00	58,000 00
Due from other banks	73,347 26	61,813 51	135,160 77
Actual cash on hand	13,302 72		13,302 72
Exchanges for clearing house			
Checks and other cash items	3,556 10		3,556 10
Items with Federal Reserve Bank in process of collection			
Other resources	4,788 36		4,788 36
Totals	\$684,151 64	\$1,641,548 82	\$2,325,700 46
LIABILITIES.			
Capital paid in	\$100,000 00	\$100,000 00	\$200,000 00
Surplus	30,000 00	30,000 00	60,000 00
All undivided profits, less expenses, interest and taxes paid	35,935 98		35,935 98
Bills payable with Federal Reserve Bank, other than rediscounts			
Bills payable other than with Federal Reserve Bank, including all obligations representing money borrowed, other than rediscounts			
Liabilities for rediscount with Federal Reserve Bank			
Liabilities for rediscounts other than with Federal Reserve Bank			
Deposits due to banks			
Dividends unpaid	8,000 00		8,000 00
Individual deposits subject to check	440,308 94		440,308 94
Savings deposits		1,401,548 82	1,401,548 82
Demand certificates of deposit	2,633 49		2,633 49
Time certificates of deposit	51,913 42		51,913 42
Certified checks			
Cashiers' checks	15,355 81		15,355 81
State, county and municipal deposits		110,000 00	110,000 00
United States and postal savings deposits			
Letters of credit and travelers' checks sold for cash and now out- standing			
Acceptances executed by or for account of or under guarantee of this bank, except those held by this bank			
Liability account acceptances executed to furnish dollar exchange			
Other liabilities	4 00		4 00
Totals	\$684,151 64	\$1,641,548 82	\$2,325,700 46
Interest earned, not collected, not included in resources or liabilities	\$8,000 00	\$18,000 00	\$26,000 00

NOTE.—The above statement includes the business of branch offices at Tomales and Point Reyes Station.

TITLE INSURANCE AND TRUST COMPANY. LOS ANGELES.

Incorporated December 22, 1893.

192

Officers—William H. Allen, Jr., President; Stuart O'Melveny, First Vice President; M. S. Hellman, H. W. O'Melveny, L. J. Beynon, W. Herbert Allen, N. W. Thompson, W. W. Powell, E. L. Farmer, W. C. Davis, Vice Presidents; O. P. Clark, Secretary and Treasurer; Dean Hoover, H. H. Mills, R. J. Blair, James D. Forward, F. G. Forward, P. J. Horseh, H. C. Yates, L. J. Tenle, Merlin C. Wilson, C. M. Sperry, J. Herbert Johnson, A. C. Gates, Loring Whitaker, George J. Tschumy, Shreve Ballard, Chas. E. Johnson, Emerson L. Holt, Porter Bruck, W. J. Haskell, P. W. Clark, Assistant Secretaries; W. W. Powell, Trust Officer; T. A. Simpson, E. L. Clymer, R. R. Thompson, L. F. Schaefer, R. B. Merrill, H. C. Allen, Jr., Assistant Trust Officers; Chas. H. Brock, Chief Counsel, R. H. Spotts, Trust Counsel; O'Melveny, Millikin, Tuller and Macneil, Consulting Counsel, Law Department.

Directors—Wm. H. Allen, Jr., O. P. Clark, M. S. Hellman, H. W. O'Melveny, Wm. R. Staats, H. M. Robinson, Wm. H. Burnham, H. C. Allen, W. Herbert Allen, W. M. Canswel, L. J. Beynon, Stuart O'Melveny, T. J. Brant.

STATEMENT OF JUNE 30, 1926.

	Commercial	Savings	Court Trusts	Private Trusts	Combined
RESOURCES.					
Loans and discounts, including rediscounts.....			\$829,330 24	\$92,000 00	\$921,330 24
Bankers' acceptances, including rediscounts.....					
Notes, drafts or bills of exchange, including rediscounts.....					
Overdrafts.....					
Customers' liability account acceptances.....					
Liability of foreign banks and bankers on account of acceptances.....					
United States securities owned.....			118,437 77	212,647 25	331,105 02
All other bonds, warrants and securities, including premium thereon, less all offsetting bond adjustment accounts.....			270,613 32	118,292 92	388,906 24
Bank premises, furniture and fixtures and safe deposit vaults.....					
Other real estate owned.....			3,906 87		3,906 87
Due from Federal Reserve Bank.....					
Due from other banks.....			101,856 50	2,059 83	103,916 33
Actual cash on hand.....					
Exchanges for clearing house.....					
Checks and other cash items.....					
Items with Federal Reserve Bank in process of collection.....					
Advances to trusts.....			9,446 27		9,446 27
Other resources.....			28,000 00		28,000 00
Totals.....			\$1,361,610 97	\$425,000 00	\$1,786,610 97
LIABILITIES.					
Capital paid in.....			\$300,000 00	\$300,000 00	\$600,000 00
Surplus.....			325,000 00	125,000 00	450,000 00
Amount segregated for protection of court and private trusts, national banks only.....					
All undivided profits, less expenses, interest and taxes paid.....			673,330 68		673,330 68
Bills payable with Federal Reserve Bank other than rediscounts.....					
Bills payable other than with Federal Reserve Bank, including all obligations representing money borrowed, other than rediscounts.....					
Liabilities for rediscounts with Federal Reserve Bank.....					
Liabilities for rediscounts other than with Federal Reserve Bank.....					
Deposits due to banks.....					
Dividends unpaid.....					
Individual deposits subject to check.....					
Savings deposits.....					
Demand certificates of deposit.....					
Time certificates of deposit.....					
Certified checks.....					
Cashiers' checks.....					
State, county and municipal deposits.....					
United States and postal savings deposits.....					

TITLE INSURANCE AND TRUST COMPANY. LOS ANGELES—Continued.

	Commercial	Savings	Court Trusts	Private Trusts	Combined
Resources—Continued.					
Letters of credit and travelers' checks sold for cash and now outstanding.....					
Acceptances executed by or for account of or under guarantee of this bank, except those held by this bank.....					
Liability account acceptances executed to furnish dollar exchange.....					
Deposits of money received from executors, administrators, guardians, assignees, receivers or trustees.....					
Fund for advances to trusts.....			\$25,000 00		\$25,000 00
Other liabilities.....			38,280 29		38,280 29
Totals.....			\$1,361,610 97	\$425,000 00	\$1,786,610 97
Interest earned but not collected, not included in resources or liabilities.....					

TRUST RESOURCES	Court Trusts	TRUST LIABILITIES	Court Trusts
Personal assets received from executors, administrators, guardians, assignees, receivers or trustees.....		Personal assets received from executors, administrators, guardians, assignees, receivers or trustees.....	
Trust investments, personal property.....	\$25,910,413 87	Trusts held in capacity of executor, administrator, guardian, assignee, receiver or trustee.....	\$11,961,389 56
Trust investments, real property.....	3,497,767 52	Private trusts, specially designated and construed as court trusts, under supervision.....	17,842,041 73
Due from banks.....	394,562 21		
Cash on hand.....	687 69		
Total.....	\$29,803,431 29	Total.....	\$29,803,431 29

TITLE GUARANTEE AND TRUST COMPANY. LOS ANGELES.

Incorporated October 28, 1895.

200

Officers—E. W. Sargent, President; A. F. Morlan, E. W. L. Franklin, John F. Keogh, John T. Cooper, Vice Presidents; A. R. Killgore, Secretary; Geo. A. Reimers, J. E. Rhind, Albert Schuck, Assistant Secretaries.

Directors—E. W. Sargent, A. F. Morlan, Geo. A. Reimers, A. R. Killgore, Albert Schuck, J. E. Rhind, Marco H. Hellman, Louis M. Cole, J. T. Cooper, Irving H. Hellman, J. B. Brokau.

STATEMENT OF JUNE 30, 1926.

	Commercial	Savings	Court Trusts	Private Trusts	Combined
RESOURCES.					
Loans and discounts, including rediscounts.....			\$58,800 00	\$121,200 00	\$180,000 00
Bankers' acceptances, including rediscounts.....					
Notes, drafts or bills of exchange, including rediscounts.....					
Overdrafts.....					
Customers' liability account acceptances.....					
Liability of foreign banks and bankers on account of acceptances.....					
United States securities owned.....					
All other bonds, warrants and securities, in- cluding premium thereon, less all offsetting bond adjustment warrants.....			97,337 60	98,556 47	195,894 07
Bank premises, furniture and fixtures and safe deposit vaults.....					
Other real estate owned.....					
Due from Federal Reserve Bank.....					
Due from other banks.....			1,112 40	54,010 62	55,123 02
Actual cash on hand.....					
Exchanges for clearing house.....					
Checks and other cash items.....					
Items with Federal Reserve Bank in process of collection.....					
Advances to trusts.....					
Other resources.....					
Totals.....			\$157,250 00	\$273,767 09	\$431,017 09
LIABILITIES.					
Capital paid in.....			\$125,000 00	\$125,000 00	\$250,000 00
Surplus.....			31,250 00	31,250 00	62,500 00
Amount segregated for protection of court and private trusts, national banks only.....					
All undivided profits, less expenses, interest and taxes paid.....				113,517 09	113,517 09
Bills payable with Federal Reserve Bank other than rediscounts.....					
Bills payable other than with Federal Reserve Bank, including all obligations representing money borrowed, other than rediscounts.....					
Liabilities for rediscounts with Federal Reserve Bank.....					
Liabilities for rediscounts other than with Federal Reserve Bank.....					
Deposits due to banks.....					
Dividends unpaid.....					
Individual deposits subject to check.....					
Savings deposits.....					
Demand certificates of deposit.....					
Time certificates of deposit.....					
Certified checks.....					
Cashiers' checks.....					
State, county and municipal deposits.....					
United States and postal savings deposits.....					

TITLE GUARANTEE AND TRUST COMPANY. LOS ANGELES—Continued.

	Commercial	Savings	Court Trusts	Private Trusts	Combined
LIABILITIES—Continued.					
Letters of credit and travelers' checks sold for cash and not outstanding.....					
Acceptances executed by or for account of or under guarantee of this bank, except those held by this bank.....					
Liability account acceptances executed to furnish dollar exchange.....					
Deposits of money received from executors, administrators, guardians, assignees, receivers or trustees.....					
Fund for advances to trusts.....			\$1,000 00	\$1,000 00	\$5,000 00
Other liabilities.....					
Totals.....			\$157,250 00	\$273,767 09	\$431,017 09
Interest earned but not collected, not included in resources or liabilities.....					

TRUST RESOURCES	Court Trusts	TRUST LIABILITIES	Court Trusts
Personal assets received from executors, administrators, guardians, assignees, receivers or trustees.....		Personal assets received from executors, administrators, guardians, assignees, receivers or trustees.....	
Trust investments, personal property.....	\$950,139 76	Trusts held in capacity of executor, administrator, guardian, assignee, receiver or trustee.....	\$1,848,210 18
Trust investments, real property.....	836,225 00	Private trusts, specially designated and construed as court trusts, under supervision.....	
Due from banks.....	58,494 97		
Cash on hand.....	3,350 45		
Total.....	\$1,848,210 18	Total.....	\$1,848,210 18

BANK OF AMADOR COUNTY, JACKSON.

Incorporated November 23, 1896.

202

Officers—J. Chichizola, President; A. Ginochio, C. R. Downs, Vice Presidents; C. L. Culbert, Cashier, Secretary and Treasurer; T. A. Hedgpeth, F. J. Payne, R. C. Merwin, Assistant Cashiers.
Directors—J. Chichizola, C. L. Culbert, R. C. Downs, V. Brignole, W. F. Detert, G. E. Allen, James Grillo, Ralph McGee, A. Ginochio.

STATEMENT OF JUNE 30, 1926.

	Commercial	Savings	Combined
RESOURCES.			
Loans and discounts, including rediscounts	\$357,302 20	\$1,229,744 78	\$1,587,130 98
Bankers' acceptances, including rediscounts			
Notes, drafts or bills of exchange, including rediscounts			
Overdrafts	328 38		328 38
Customers' liability account acceptances			
Liability of foreign banks and bankers' account of acceptances			
United States securities owned	97,425 61	55,000 00	152,425 61
All other bonds, warrants and securities, including premium thereon, less all offsetting bond adjustment accounts	189,417 57	343,715 29	533,132 86
Bank premises, furniture and fixtures and safe deposit vaults	2 00		2 00
Other real estate owned			
Due from Federal Reserve Bank			
Due from other banks	160,331 70	2,855 50	163,187 20
Actual cash on hand	37,075 58	38,530 02	75,605 60
Exchanges for clearing house			
Checks and other cash items	342 66		342 66
Items with Federal Reserve Bank in process of collection			
Other resources	1,912 72		1,912 72
Totals	\$844,228 42	\$1,669,845 59	\$2,511,074 01
LIABILITIES.			
Capital paid in	\$80,000 00	\$45,000 00	\$125,000 00
Surplus	20,000 00	90,000 00	110,000 00
All undivided profits, less expenses, interest and taxes paid	3,381 83	124,331 88	127,713 71
Bills payable with Federal Reserve Bank, other than rediscounts			
Bills payable other than with Federal Reserve Bank, including all obligations representing money borrowed, other than rediscounts			
Liabilities for rediscount with Federal Reserve Bank			
Liabilities for rediscounts other than with Federal Reserve Bank			
Deposits due to banks	525 82		525 82
Dividends unpaid	2,570 00		2,570 00
Individual deposits subject to check	623,203 14		623,203 14
Savings deposits		1,410,513 71	1,410,513 71
Demand certificates of deposit	204 09		204 09
Time certificates of deposit	28,818 40		28,818 40
Certified checks			
Cashiers' checks			
State, county and municipal deposits	80,000 00		80,000 00
United States and postal savings deposits	5,525 14		5,525 14
Letters of credit and travelers' checks sold for cash and now out standing			
Acceptances executed by or for account of or under guarantee of this bank, except those held by this bank			
Liability account acceptances executed to furnish dollar exchange			
Other liabilities			
Totals	\$814,228 42	\$1,669,845 59	\$2,514,074 01
Interest earned, not collected, not included in resources or liabilities	\$1,000 00	\$7,000 00	\$8,000 00

NOTE.—The above statement includes the business of branch offices at Sutter Creek, Amador City and Plymouth.

UNION SAFE DEPOSIT BANK. STOCKTON.

Incorporated April 21, 1897.

203

Officers—E. C. Stewart, President; J. A. Plummer, Vice President; C. E. Stewart, Cashier; E. E. Cramer, Secretary.
 Directors—E. C. Stewart, C. E. Stewart, J. A. Plummer, E. E. Cramer, Otto Von Detten, W. F. Sinclair, J. L. Blossom, Geo. F. Hudson, Forrest Foote, John A. Mera, John W. Moore.

STATEMENT OF JUNE 30, 1926.

	Commercial	Savings	Combined
RESOURCES.			
Loans and discounts, including rediscounts.....	\$350,248 49	\$672,795 00	\$1,023,043 49
Bankers' acceptances, including rediscounts.....			
Notes, drafts or bills of exchange, including rediscounts.....			
Overdrafts.....			
Customers' liability account acceptances.....			
Liability of foreign banks and bankers' account of acceptances.....			
United States securities owned.....	36,044 09	76,304 83	112,348 92
All other bonds, warrants and securities, including premium thereon, less all offsetting bond adjustment accounts.....	263,340 36	87,624 89	350,965 25
Bank premises, furniture and fixtures and safe deposit vaults.....	204,613 39	122,280 00	326,893 39
Other real estate owned.....	2,200 00	22,761 87	24,961 87
Due from Federal Reserve Bank.....			
Due from other banks.....	156,180 56		156,180 56
Actual cash on hand.....	58,555 13	20,048 83	78,603 96
Exchanges for clearing house.....	8,634 42		8,634 42
Checks and other cash items.....			
Items with Federal Reserve Bank in process of collection.....			
Other resources.....			
Totals.....	\$1,079,816 44	\$1,001,815 42	\$2,081,631 86
LIABILITIES.			
Capital paid in.....	\$210,000 00	\$100,000 00	\$310,000 00
Surplus.....		37,000 00	37,000 00
All undivided profits, less expenses, interest and taxes paid.....	30,806 82		30,806 82
Bills payable with Federal Reserve Bank, other than rediscounts.....			
Bills payable other than with Federal Reserve Bank, including all obligations representing money borrowed, other than rediscounts.....			
Liabilities for rediscount with Federal Reserve Bank.....			
Liabilities for rediscounts other than with Federal Reserve Bank.....			
Deposits due to banks.....			
Dividends unpaid.....			
Individual deposits subject to check.....	585,366 15		585,366 15
Savings deposits.....		780,815 42	780,815 42
Demand certificates of deposit.....	54,988 43		54,988 43
Time certificates of deposit.....			
Certified checks.....	7,377 11		7,377 11
Cashiers' checks.....	10,277 93		10,277 93
State, county and municipal deposits.....	181,000 00	84,000 00	265,000 00
United States and postal savings deposits.....			
Letters of credit and travelers' checks sold for cash and now out- standing.....			
Acceptances executed by or for account of or under guarantee of this bank, except those held by this bank.....			
Liability account acceptances executed to furnish dollar exchange.....			
Other liabilities.....			
Totals.....	\$1,079,816 44	\$1,001,815 42	\$2,081,631 86
Interest earned, not collected, not included in resources or liabilities.....	\$1,500 00	\$2,500 00	\$4,000 00

NOTE.—The above statement includes the business of a branch office at Lockeford.

TUOLUMNE COUNTY BANK. SONORA.

Incorporated May 12, 1898.

206

Officers—Geo. W. Johnson, President; Chas. H. Segerstrom, Vice President, Cashier and Secretary-Treasurer; W. E. Burden, Geo. A. Griffin, R. F. Odgers, Kate S. Oneto, Assistant Cashiers and Secretary-Treasurers
 Directors—Geo. W. Johnson, Chas. H. Segerstrom, C. E. Shafer, Saul Morris, Geo. Mundorf, J. E. Baer, Garnet T. Barron, W. E. Burden.

STATEMENT OF JUNE 30, 1926.

	Commercial	Savings	Combined
RESOURCES.			
Loans and discounts, including rediscounts		\$942,103 01	
Bankers' acceptances, including rediscounts			
Notes, drafts or bills of exchange, including rediscounts			
Overdrafts			
Customers' liability account acceptances			
Liability of foreign banks and bankers' account of acceptances			
United States securities owned		40,000 00	
All other bonds, warrants and securities, including premium thereon, less all offsetting bond adjustment accounts		142,915 00	
Bank premises, furniture and fixtures and safe deposit vaults			
Other real estate owned		1,500 00	
Due from Federal Reserve Bank			
Due from other banks		74,380 27	
Actual cash on hand		29,546 43	
Exchanges for clearing house			
Checks and other cash items			
Items with Federal Reserve Bank in process of collection			
Other resources			
Total		\$1,230,425 61	
LIABILITIES.			
Capital paid in		\$75,000 00	
Surplus		\$65,000 00	
All undivided profits, less expenses, interest and taxes paid		6,880 80	
Bills payable with Federal Reserve Bank, other than rediscounts			
Bills payable other than with Federal Reserve Bank, including all obligations representing money borrowed, other than rediscounts			
Liabilities for rediscount with Federal Reserve Bank			
Liabilities for rediscounts other than with Federal Reserve Bank			
Deposits due to banks			
Dividends unpaid		3,750 00	
Individual deposits subject to check			
Savings deposits		1,009,786 81	
Demand certificates of deposit			
Time certificates of deposit			
Certified checks			
Cashiers' checks			
State, county and municipal deposits		70,000 00	
United States and postal savings deposits			
Letters of credit and travelers' checks sold for cash and now out- standing			
Acceptances executed by or for account of or under guarantee of this bank, except those held by this bank			
Liability account acceptances executed to furnish dollar exchange			
Other liabilities			
Total		\$1,230,425 61	
Interest earned, not collected, not included in resources or liabilities		\$9,456 74	

CALAVERAS COUNTY BANK. ANGELS CAMP.

Incorporated April 3, 1900.

214

Officers—Edw. F. Harris, President; M. H. Manuel, Vice President; Chas. C. Crespi, Cashier, Secretary and Treasurer.
 Directors—Edw. F. Harris, M. H. Manuel, C. H. Wood, Joseph Raggio, Richard Raggio, J. P. Lagomarsino, Jas. L. Romaggi, F. G. Stevenot, Chas. C. Crespi.

STATEMENT OF JUNE 30, 1926.

	Commercial	Savings	Combined
RESOURCES.			
Loans and discounts, including rediscounts	\$266,411 08	\$657,958 37	\$924,369 45
Bankers' acceptances, including rediscounts			
Notes, drafts or bills of exchange, including rediscounts			
Overdrafts	125 28		125 28
Customers' liability account acceptances			
Liability of foreign banks and bankers' account of acceptances			
United States securities owned	23,412 95	7,945 33	31,358 28
All other bonds, warrants and securities, including premium thereon, less all offsetting bond adjustment accounts	157,463 13	157,382 14	314,845 27
Bank premises, furniture and fixtures and safe deposit vaults		16,380 00	16,380 00
Other real estate owned			
Due from Federal Reserve Bank			
Due from other banks	67,189 47	85,983 58	153,173 05
Actual cash on hand	22,949 12	29,396 59	52,345 71
Exchanges for clearing house			
Checks and other cash items			
Items with Federal Reserve Bank in process of collection			
Other resources	895 50		895 50
Totals	\$538,446 53	\$955,046 01	\$1,493,492 54
LIABILITIES.			
Capital paid in	\$65,000 00	\$35,000 00	\$100,000 00
Surplus	35,000 00	65,000 00	100,000 00
All undivided profits, less expenses, interest and taxes paid	36,352 03	10,000 00	46,352 03
Bills payable with Federal Reserve Bank, other than rediscounts			
Bills payable other than with Federal Reserve Bank, including all obligations representing money borrowed, other than rediscounts			
Liabilities for rediscount with Federal Reserve Bank			
Liabilities for rediscounts other than with Federal Reserve Bank			
Deposits due to banks			
Dividends unpaid	2,617 50		2,617 50
Individual deposits subject to check	275,623 91		275,623 91
Savings deposits		815,046 01	815,046 01
Demand certificates of deposit	193 05		193 05
Time certificates of deposit	3,277 85		3,277 85
Certified checks			
Cashiers' checks	10,510 00		10,510 00
State, county and municipal deposits	107,100 60	30,000 00	137,100 60
United States and postal savings deposits	2,763 31		2,763 31
Letters of credit and travelers' checks sold for cash and now out- standing			
Acceptances executed by or for account of or under guarantee of this bank, except those held by this bank			
Liability account acceptances executed to furnish dollar exchange			
Other liabilities	8 28		8 28
Totals	\$538,446 53	\$955,046 01	\$1,493,492 54
Interest earned, not collected, not included in resources or liabilities	\$364 88	\$628 32	\$993 20

TRINITY COUNTY BANK. WEAVERVILLE.

Incorporated September 13, 1900.

216

Officers—C. H. Edwards, President; Herbert Gray, Vice President and Cashier; M. E. Gray, Secretary and Treasurer.

Directors—C. H. Edwards, Herbert Gray, M. E. Gray.

STATEMENT OF JUNE 30, 1926.

	Commercial	Savings	Combined
RESOURCES.			
Loans and discounts, including rediscounts.....	\$93,482 56	\$49,129 10	\$142,611 66
Bankers' acceptances, including rediscounts.....			
Notes, drafts or bills of exchange, including rediscounts.....			
Overdrafts.....	2,200 51		2,200 51
Customers' liability account acceptances.....			
Liability of foreign banks and bankers' account of acceptances.....			
United States securities owned.....	26,150 00	16,000 00	42,150 00
All other bonds, warrants and securities, including premium thereon, less all offsetting bond adjustment accounts.....	4,973 91	5,000 00	9,973 91
Bank premises, furniture and fixtures and safe deposit vaults.....	2,934 06	3,500 00	6,434 06
Other real estate owned.....	535 03	3,869 74	4,404 77
Due from Federal Reserve Bank.....			
Due from other banks.....	13,685 96		13,685 96
Actual cash on hand.....	12,906 83	2,892 18	15,799 07
Exchanges for clearing house.....			
Checks and other cash items.....			
Items with Federal Reserve Bank in process of collection.....			
Other resources.....	225 00		225 00
Totals.....	\$157,093 92	\$80,391 02	\$237,484 94
LIABILITIES.			
Capital paid in.....	\$20,000 00	\$5,000 00	\$25,000 00
Surplus.....	3,250 00	3,000 00	6,250 00
All undivided profits, less expenses, interest and taxes paid.....	5,558 80	428 06	5,986 86
Bills payable with Federal Reserve Bank, other than rediscounts.....			
Bills payable other than with Federal Reserve Bank, including all obligations representing money borrowed, other than rediscounts.....			
Liabilities for rediscount with Federal Reserve Bank.....			
Liabilities for rediscounts other than with Federal Reserve Bank.....			
Deposits due to banks.....			
Dividends unpaid.....			
Individual deposits subject to check.....	115,345 44		115,345 44
Savings deposits.....		71,962 96	71,962 96
Demand certificates of deposit.....	964 38		964 38
Time certificates of deposit.....			
Certified checks.....			
Cashiers' checks.....			
State, county and municipal deposits.....	11,000 00		11,000 00
United States and postal savings deposits.....	975 30		975 30
Letters of credit and travelers' checks sold for cash and now out- standing.....			
Acceptances executed by or for account of or under guarantee of this bank, except those held by this bank.....			
Liability account acceptances executed to furnish dollar exchange.....			
Other liabilities.....			
Totals.....	\$157,093 92	\$80,391 02	\$237,484 94
Interest earned, not collected, not included in resources or liabilities.....			

NEVADA COUNTY BANK. GRASS VALLEY.

Incorporated September, 1900.

217

Officers—George L. Jones, President; A. H. Mooser, D. G. Bing, Vice Presidents; L. V. Michell, Cashier and Secretary; Horace Carnow, Branch Manager.
 Directors—G. J. Rector, E. M. Rector, George L. Jones, C. P. Jones, R. A. Peers, A. H. Mooser, A. L. Gill, D. G. Bing, Alden Anderson.

STATEMENT OF JUNE 30, 1926.

	Commercial	Savings	Combined
RESOURCES.			
Loans and discounts, including rediscounts	\$465,123 56	\$1,571,789 23	\$1,976,912 79
Bankers' acceptances, including rediscounts			
Notes, drafts or bills of exchange, including rediscounts			
Overdrafts	90 13		90 13
Customers' liability account acceptances			
Liability of foreign banks and bankers' account of acceptances			
United States securities owned		239,430 62	239,430 62
All other bonds, warrants and securities, including premium thereon, less all offsetting bond adjustment accounts	511,872 55	2,070,350 99	2,582,223 54
Bank premises, furniture and fixtures and safe deposit vaults	18,475 45	37,000 00	55,475 45
Other real estate owned		20,317 39	20,317 39
Due from Federal Reserve Bank			
Due from other banks	223,873 87	135,836 29	359,710 16
Actual cash on hand	69,285 83	87,642 58	156,928 41
Exchanges for clearing house			
Checks and other cash items	5,389 13		5,389 13
Items with Federal Reserve Bank in process of collection			
Other resources	5,736 95		5,736 95
Totals	\$1,239,817 47	\$1,162,427 10	\$5,402,274 57
LIABILITIES.			
Capital paid in	\$100,000 00	\$200,000 00	\$300,000 00
Surplus	100,000 00	75,000 00	175,000 00
All undivided profits, less expenses, interest and taxes paid	113,487 35		113,487 35
Bills payable with Federal Reserve Bank, other than rediscounts			
Bills payable other than with Federal Reserve Bank, including all obligations representing money borrowed, other than rediscounts			
Liabilities for rediscount with Federal Reserve Bank			
Liabilities for rediscounts other than with Federal Reserve Bank			
Deposits due to banks			
Dividends unpaid	6,034 00		6,034 00
Individual deposits subject to check	888,208 68		888,208 68
Savings deposits		3,451,804 80	3,451,804 80
Demand certificates of deposit	21,621 70		21,621 70
Time certificates of deposit			
Certified checks	122 38		122 38
Cashiers' checks			
State, county and municipal deposits	10,313 36	422,614 40	432,927 76
United States and postal savings deposits		5,412 56	5,412 56
Letters of credit and travelers' checks sold for cash and now outstanding			
Acceptances executed by or for account of or under guarantee of this bank, except these held by this bank			
Liability account acceptances executed to furnish dollar exchange			
Other liabilities		4,595 34	4,595 34
Totals	\$1,239,847 47	\$1,162,427 10	\$5,402,274 57
Interest earned, not collected, not included in resources or liabilities			

NOTE.—The above statement includes the business of a branch office at Nevada City.

COVINA VALLEY SAVINGS BANK. COVINA.

Incorporated April 1, 1901.

220

Officers—W. M. Griswold, President; M. Leonhardt, Vice President; J. D. Coles, Cashier; M. Lucile Gloege, Assistant Cashier.
 Directors—Geo. E. Anderson, F. P. Baldusser, J. R. Elliott, W. M. Griswold, H. M. Houser, C. J. Hurst, M. Leonhardt.

STATEMENT OF JUNE 30, 1926.

	Commercial	Savings	Combined
RESOURCES.			
Loans and discounts, including rediscounts		\$525,980 69	
Bankers' acceptances, including rediscounts			
Notes, drafts or bills of exchange, including rediscounts			
Overdrafts			
Customers' liability account acceptances			
Liability of foreign banks and bankers' account of acceptances			
United States securities owned		24,158 20	
All other bonds, warrants and securities, including premium thereon, less all offsetting bond adjustment accounts		62,343 16	
Bank premises, furniture and fixtures and safe deposit vaults			
Other real estate owned			
Due from Federal Reserve Bank			
Due from other banks		35,077 13	
Actual cash on hand		13,975 82	
Exchanges for clearing house			
Checks and other cash items			
Items with Federal Reserve Bank in process of collection			
Other resources			
Total		\$661,535 00	
LIABILITIES.			
Capital paid in		\$25,000 00	
Surplus		30,000 00	
All undivided profits, less expenses, interest and taxes paid		24,352 96	
Bills payable with Federal Reserve Bank, other than rediscounts			
Bills payable other than with Federal Reserve Bank, including all obligations representing money borrowed, other than rediscounts			
Liabilities for rediscount with Federal Reserve Bank			
Liabilities for rediscounts other than with Federal Reserve Bank			
Deposits due to banks			
Dividends unpaid		2,250 00	
Individual deposits subject to check			
Savings deposits		526,878 12	
Demand certificates of deposit			
Time certificates of deposit		27,253 92	
Certified checks			
Cashiers' checks			
State, county and municipal deposits		25,000 00	
United States and postal savings deposits			
Letters of credit and travelers' checks sold for cash and now out- standing			
Acceptances executed by or for account of or under guarantee of this bank, except those held by this bank			
Liability account acceptances executed to furnish dollar exchange			
Other liabilities		800 00	
Total		\$661,535 00	
Interest earned, not collected, not included in resources or liabilities		\$6,600 00	

FIRST BANK OF KERN. BAKERSFIELD.

Incorporated April 3, 1901.

221

Officers—Arthur S. Crites, President; W. B. Robb, E. S. St. Clair, Vice Presidents; E. B. Duncan, Cashier-Secretary; E. C. O'Boyle, Assistant Cashier and Assistant Secretary; F. E. Eatribou, Assistant Cashier.

Directors—Arthur S. Crites, A. J. Crites, M. H. Warren, I. D. Her, E. S. St. Clair, W. B. Robb, E. B. Duncan, E. C. O'Boyle, D. S. Weir.

STATEMENT OF JUNE 30, 1926.

	Commercial	Savings	Combined
RESOURCES.			
Loans and discounts, including rediscounts	\$533,692 67	\$641,039 07	\$1,174,731 74
Bankers' acceptances, including rediscounts			
Notes, drafts or bills of exchange, including rediscounts			
Overdrafts	1,221 34		1,221 34
Customers' liability account acceptances			
Liability of foreign banks and bankers' account of acceptances			
United States securities owned	10,209 38	79,954 14	90,163 52
All other bonds, warrants and securities, including premium thereon,			
less all offsetting bond adjustment accounts		25,622 37	25,622 37
Bank premises, furniture and fixtures and safe deposit vaults		24,000 00	24,000 00
Other real estate owned			
Due from Federal Reserve Bank			
Due from other banks	105,536 07	38,498 28	144,034 35
Actual cash on hand	49,757 44	17,605 05	67,362 49
Exchanges for clearing house	13,442 51		13,442 51
Checks and other cash items	2,495 91		2,195 91
Items with Federal Reserve Bank in process of collection			
Other resources	1,316 32		1,316 32
Totals	\$717,671 64	\$826,718 91	\$1,544,390 55
LIABILITIES.			
Capital paid in	\$75,000 00	\$25,000 00	\$100,000 00
Surplus	35,000 00	45,000 00	80,000 00
All undivided profits, less expenses, interest and taxes paid	29,428 82		29,428 82
Bills payable with Federal Reserve Bank, other than rediscounts			
Bills payable other than with Federal Reserve Bank, including all obligations representing money borrowed, other than rediscounts	40,000 00		40,000 00
Liabilities for rediscount with Federal Reserve Bank			
Liabilities for rediscounts other than with Federal Reserve Bank			
Deposits due to banks			
Dividends unpaid	7,960 00		7,960 00
Individual deposits subject to check	524,321 21		524,321 21
Savings deposits		636,793 79	636,793 79
Demand certificates of deposit	3,591 23		3,591 23
Time certificates of deposit		19,925 12	19,925 12
Certified checks	108 03		108 03
Cashiers' checks	884 29		884 29
State, county and municipal deposits		100,000 00	100,000 00
United States and postal savings deposits			
Letters of credit and travelers' checks sold for cash and now outstanding			
Acceptances executed by or for account of or under guarantee of this bank, except those held by this bank			
Liability account acceptances executed to furnish dollar exchange			
Other liabilities	1,378 06		1,378 06
Totals	\$717,671 64	\$826,718 91	\$1,544,390 55
Interest earned, not collected, not included in resources or liabilities	\$1,100 00	\$4,250 00	\$8,350 00

BANK OF ARBUCKLE. ARBUCKLE.

Incorporated June 24, 1901.

222

Officers—Geo. C. Meckfessel, President; C. B. Morrison, Vice President; J. E. Cain, Cashier, Secretary and Treasurer; J. L. Felton, Assistant Cashier.
 Directors—Geo. C. Meckfessel, C. B. Morrison, Asa Kalfbeck, J. E. Cain, G. F. Green.

STATEMENT OF JUNE 30, 1926.

	Commercial	Savings	Combined
RESOURCES.			
Loans and discounts, including rediscounts.....	\$441,528 37		
Bankers' acceptances, including rediscounts.....			
Notes, drafts or bills of exchange, including rediscounts.....			
Overdrafts.....	182 59		
Customers' liability account acceptances.....			
Liability of foreign banks and bankers' account of acceptances.....			
United States securities owned.....	50,988 61		
All other bonds, warrants and securities, including premium thereon, less all offsetting bond adjustment accounts.....	108,686 83		
Bank premises, furniture and fixtures and safe deposit vaults.....	7,350 00		
Other real estate owned.....	3,000 00		
Due from Federal Reserve Bank.....	20,042 51		
Due from other banks.....	92,681 03		
Actual cash on hand.....	19,392 57		
Exchanges for clearing house.....			
Checks and other cash items.....	285 30		
Items with Federal Reserve Bank in process of collection.....			
Other resources.....	919 27		
Total.....	\$745,057 08		
LIABILITIES.			
Capital paid in.....	\$75,000 00		
Surplus.....	25,000 00		
All undivided profits, less expenses, interest and taxes paid.....	21,126 42		
Bills payable with Federal Reserve Bank, other than rediscounts.....			
Bills payable other than with Federal Reserve Bank, including all obligations representing money borrowed, other than rediscounts.....	30,000 00		
Liabilities for rediscount with Federal Reserve Bank.....			
Liabilities for rediscounts other than with Federal Reserve Bank.....			
Deposits due to banks.....			
Dividends unpaid.....			
Individual deposits subject to check.....	268,271 47		
Savings deposits.....			
Demand certificates of deposit.....	3,139 58		
Time certificates of deposit.....	272,519 61		
Certified checks.....			
Cashiers' checks.....			
State, county and municipal deposits.....	47,009 00		
United States and postal savings deposits.....			
Letters of credit and travelers' checks sold for cash and now out- standing.....			
Acceptances executed by or for account of or under guarantee of this bank, except those held by this bank.....			
Liability account acceptances executed to furnish dollar exchange.....			
Other liabilities.....			
Total.....	\$745,057 08		
Interest earned, not collected, not included in resources or liabilities.....	\$9,000 00		

VALLEY SAVINGS BANK. SANTA MARIA.

Incorporated August 31, 1901.

223

Officers—W. H. Rice, President; A. J. Souza, Vice President; P. O. Tietzen, Secretary; Wm. H. Nuss, Jr.,
Cashier
Directors—W. H. Rice, P. O. Tietzen, A. Mehlschau, Guy L. Goodwin, A. J. Souza.

STATEMENT OF JUNE 30, 1926.

	Commercial	Savings	Combined
RESOURCES.			
Loans and discounts, including rediscounts		\$294,525 61	
Bankers' acceptances, including rediscounts			
Notes, drafts or bills of exchange, including rediscounts			
Overdrafts			
Customers' liability account acceptances			
Liability of foreign banks and bankers' account of acceptances			
United States securities owned		10,000 00	
All other bonds, warrants and securities, including premium thereon, less all offsetting bond adjustment accounts		102,856 75	
Bank premises, furniture and fixtures and safe deposit vaults		11,800 00	
Other real estate owned			
Due from Federal Reserve Bank			
Due from other banks		18,941 09	
Actual cash on hand		11,329 79	
Exchanges for clearing house			
Checks and other cash items		1,056 81	
Items with Federal Reserve Bank in process of collection			
Other resources			
Total		\$450,510 05	
LIABILITIES.			
Capital paid in		\$50,000 00	
Surplus		15,000 00	
All undivided profits, less expense, interest and taxes paid		11,684 70	
Bills payable with Federal Reserve Bank, other than rediscounts			
Bills payable other than with Federal Reserve Bank, including all obligations representing money borrowed, other than rediscounts.			
Liabilities for rediscount with Federal Reserve Bank			
Liabilities for rediscounts other than with Federal Reserve Bank			
Deposits due to banks			
Dividends unpaid			
Individual deposits subject to check			
Savings deposits		264,638 60	
Demand certificates of deposit			
Time certificates of deposit		9,186 75	
Certified checks			
Cashiers' checks			
State, county and municipal deposits		100,000 00	
United States and postal savings deposits			
Letters of credit and travelers' checks sold for cash and now out- standing			
Acceptances executed by or for account of or under guarantee of this bank, except those held by this bank			
Liability account acceptances executed to furnish dollar exchange			
Other liabilities			
Total		\$450,510 05	
Interest earned, not collected, not included in resources or liabilities.		\$5,401 59	

CALIFORNIA STATE BANK OF SAN BERNARDINO. SAN BERNARDINO.

Incorporated August 2, 1901.

224

Officers—J. L. Oakey, President; H. H. Ham, Grover Cooley, Vice Presidents; J. M. Oakey, Cashier, Secretary and Treasurer.
 Directors—J. L. Oakey, H. H. Ham, Grover Cooley, J. M. Oakey, Grant Holcomb, Dr. J. N. Baylis, R. W. MacGillivray, Dr. C. H. Lashlee, Dr. W. H. Stiles.

STATEMENT OF JUNE 30, 1926.

	Commercial	Savings	Combined
RESOURCES.			
Loans and discounts, including rediscounts	\$791,001 30		
Bankers' acceptances, including rediscounts			
Notes, drafts or bills of exchange, including rediscounts			
Overdrafts	135 98		
Customers' liability account acceptances			
Liability of foreign banks and bankers' account of acceptances			
United States securities owned			
All other bonds, warrants and securities, including premium thereon, less all offsetting bond adjustment accounts	508,205 56		
Bank premises, furniture and fixtures and safe deposit vaults	11,171 60		
Other real estate owned	2,791 07		
Due from Federal Reserve Bank	41,027 14		
Due from other banks	143,947 64		
Actual cash on hand	38,336 73		
Exchanges for clearing house	16,210 64		
Checks and other cash items	4,731 86		
Items with Federal Reserve Bank in process of collection			
Other resources			
Total	\$1,557,559 52		
LIABILITIES.			
Capital paid in	\$100,000 00		
Surplus	50,000 00		
All undivided profits, less expenses, interest and taxes paid	105,015 73		
Bills payable with Federal Reserve Bank, other than rediscounts			
Bills payable other than with Federal Reserve Bank, including all obligations representing money borrowed, other than rediscounts			
Liabilities for rediscount with Federal Reserve Bank			
Liabilities for rediscounts other than with Federal Reserve Bank			
Deposits due to banks			
Dividends unpaid	6,000 00		
Individual deposits subject to check	1,105,539 66		
Savings deposits			
Demand certificates of deposit			
Time certificates of deposit	66,563 73		
Certified checks	959 91		
Cashiers' checks	3,480 49		
State, county and municipal deposits	120,000 00		
United States and postal savings deposits			
Letters of credit and travelers' checks sold for cash and now out- standing			
Acceptances executed by or for account of or under guarantee of this bank, except those held by this bank			
Liability account acceptances executed to furnish dollar exchange			
Other liabilities			
Total	\$1,557,559 52		
Interest earned, not collected, not included in resources or liabilities			

FIRST TRUST AND SAVINGS BANK. PASADENA.

Incorporated September 14, 1901.

226

Officers—H. I. Stuart, Chairman of the Board; J. S. Macdonnell, President; Francis E. Stevens, John McDonald, H. C. Hotaling, Vice Presidents; W. D. Lacey, Vice President and Trust Officer; J. E. Whitehouse, Vice President; G. R. McComb, Secretary and Treasurer; C. Z. Jackson, Cashier; J. D. Muekerras, Assistant Secretary; Robert C. Wente, R. D. Wilfong, Paul Washburn, Roger M. Bone, Assistant Trust Officers; H. A. Colyer, H. C. Schaffer, R. H. Whitehouse, Assistant Cashiers.

Directors—F. G. Cruickshank, Stuart W. French, H. C. Hotaling, W. D. Lacey, W. L. Leishman, J. S. Macdonnell, F. H. Maepherson, F. C. E. Mattison, John McDonald, John McWilliams, Jr., R. M. Modisette, Don C. Porter, Charles H. Prisk, J. Foster Rhodes, Douglas Smith, Francis E. Stevens, H. I. Stuart.

STATEMENT OF JUNE 30, 1928.

	Commercial	Savings	Court Trusts	Private Trusts	Combined
RESOURCES.					
Loans and discounts, including rediscounts	\$1,469,450 37	\$6,425,698 69	\$36,550 00		\$7,931,699 06
Bankers acceptances, including rediscounts					
Notes, drafts or bills of exchange, including rediscounts		267,500 00			267,500 00
Overdrafts	1,419 10				1,419 10
Customers' liability account acceptances					
Liability of foreign banks and bankers on account of acceptances					
United States securities owned	81,447 47	400,996 89			482,444 36
All other bonds, warrants and securities, including premium thereon, less all offsetting bond adjustment accounts	540,606 10	1,830,821 82	263,262 50	\$132,161 97	2,766,852 39
Bank premises, furniture and fixtures and safe deposit vaults	796 34	72,872 21			73,668 55
Other real estate owned					
Due from Federal Reserve Bank					
Due from other banks	244,667 05	172,788 84	13,381 26	34,399 11	465,236 26
Actual cash on hand	140,687 31	205,726 59			346,413 81
Exchanges for clearing house	87,172 52	4,540 45			91,712 97
Checks and other cash items	3,958 44	4,352 96			8,311 40
Items with Federal Reserve Bank in process of collection					
Advances to trusts			1,127 75		1,127 75
Other resources	2,725 78	6,653 56			9,379 34
Totals	\$2,572,930 48	\$9,331,951 92	\$314,321 51	\$166,561 08	\$12,445,764 99
LIABILITIES.					
Capital paid in	\$100,000 00	\$300,000 00	\$200,000 00	\$100,000 00	\$600,000 00
Surplus	150,000 00	250,000 00	70,000 00	5,000 00	475,000 00
Amount segregated for protection of court and private trusts, national banks only					
All undivided profits, less expenses, interest and taxes paid	40,383 80	53,669 34	31,321 51	51,561 08	185,937 73
Bills payable with Federal Reserve Bank other than rediscounts					
Bills payable other than with Federal Reserve Bank, including all obligations representing money borrowed, other than rediscounts					
Liabilities for rediscounts with Federal Reserve Bank					
Liabilities for rediscounts other than with Federal Reserve Bank					
Deposits due to banks		20,191 17			20,191 17
Dividends unpaid		45,000 00			45,000 00
Individual deposits subject to check	1,937,123 63				1,937,123 63
Savings deposits		6,909,177 26			6,909,177 26
Demand certificates of deposit	51 84				51 84
Time certificates of deposit		1,052,963 63			1,052,963 63
Certified checks	60,473 50				60,473 50
Cashiers' checks	787 08				787 08
State, county and municipal deposits	282,811 58	500,000 00			782,811 58
United States and postal savings deposits					

FIRST TRUST AND SAVINGS BANK. PASADENA—Continued.

	Commercial	Savings	Court Trusts	Private Trusts	Combined
LIABILITIES—Continued.					
Letters of credit and travelers checks sold for cash and not outstanding					
Acceptances executed by or for account of or under guarantee of this bank, except those held by this bank					
Liability account acceptances executed to furnish dollar exchange					
Deposits of money received from executors, administrators, guardians, assignees, receivers or trustees					
Fund for advances to trusts			\$10,000 00	\$10,000 00	\$20,000 00
Other liabilities	\$1,297 05	\$54,050 52			56,247 57
Totals	\$2,572,930 48	\$9,391,951 92	\$314,321 51	\$166,561 08	\$12,445,764 99
Interest earned but not collected, not included in resources or liabilities	\$12,000 00	\$130,000 00	\$3,000 00	\$2,000 00	\$147,000 00

TRUST RESOURCES	Court Trusts	TRUST LIABILITIES	Court Trusts
Personal assets received from executors, administrators, guardians, assignees, receivers or trustees		Personal assets received from executors, administrators, guardians, assignees, receivers or trustees	
Trust investments, personal property	\$2,740,683 25	Trusts held in capacity of executor, administrator, guardian, assignee, receiver or trustee	\$3,908,490 52
Trust investments, real property	895,796 35	Private trusts, specially designated and construed as court trusts, under supervision	
Due from banks	272,010 92		
Cash on hand			
Total	\$3,908,490 52	Total	\$3,908,490 52

NOTE.—The above statement includes the business of branch offices at Colorado street and Lake avenue, and 305 East Colorado street.

PACIFIC-SOUTHWEST TRUST AND SAVINGS BANK. LOS ANGELES.

Incorporated January 15, 1902.

228

Officers—Henry M. Robinson, Chairman of Board; Charles F. Stern, President; Motley H. Flint, Wm. Rhodes Hervey, Executive Vice Presidents; Jay Spence, Vice President and Cashier; H. W. O'Melveny, Vice President and Counsel; John Willis Baer, J. W. Barneberg, T. H. Dudley, Geo. S. Edwards, J. K. Hermon, W. A. Sutherland, Dr. M. J. Sweeney, Paul O. Teitzen, B. F. Tucker, H. A. Bell, Oscar Thompson, P. L. McMullen, John B. McDougal, Bruce H. Grisby, Vice Presidents; C. F. Seidel, F. W. Heathcote, W. P. Caldwell, A. H. Lewis, A. H. Thomas, L. L. Rouse, L. W. Eley, G. M. Midgeley, D. M. Reynolds, F. A. Sumption, Junior Vice Presidents; J. B. Ruth, Comptroller, M. A. Thompson, Assistant to President; F. D. Campbell, Assistant Secretary; Ralph Day, Chas. F. Snider, C. L. Scott, A. H. Nieter, Chas. B. Worsnop, C. R. Cochran, W. W. Stone, Sidney Wycoff, Assistant Cashiers; E. H. Chapman, Manager Foreign Department and Domestic Exchange Department; J. F. Caballero, Assistant Manager Foreign and Domestic Exchange Departments; R. M. MacLennan, Advertising Manager; F. M. Jordan, Manager Mortgage Loan Department; R. A. Forayth, Superintendent Safe Deposit Department; W. L. Strickland, Assistant Auditor; H. E. Craig, Manager Research Department; John D. Carson, Junior Vice President and Trust Officer; W. B. Stringfellow, Junior Vice President and Real Estate Officer; W. N. Bucklin, Jr., Secretary; C. S. Machin, O. O. Trageton, Fred M. Riley, Geo. C. Cook, G. W. Kent, Chas. E. Quirillo, Assistant Trust Officers and Assistant Secretaries; Harcourt Hervey, Sherman Gail, Assistant Real Estate Officers; Arthur M. Hadley, E. J. Lemond, Assistant Secretaries; Walter H. Wilcox, Trust Auditor; W. M. Crandall, Escrow Officer.

Directors—Henry M. Robinson, Charles F. Stern, Motley H. Flint, Wm. Rhodes Hervey, Jay Spence, H. W. O'Melveny, John Willis Baer, T. H. Dudley, Geo. S. Edwards, J. K. Hermon, W. A. Sutherland, Dr. M. J. Sweeney, Paul O. Teitzen, John E. Barber, Lawrence Barker, Robert L. Chambers, Shannon Crandall, John S. Cravens, Harry H. Culver, Wm. H. Davis, Isidore B. Dockweiler, Roger G. Edwards, J. M. Elliott, W. M. Garland, W. I. Hollingsworth, W. P. Jeffries, H. L. Kemper, Arthur Letts, Jr., Maynard McFie, Lee B. Millbank, S. Mitchell, James R. Page, William R. Staats, W. L. Stewart.

STATEMENT OF JUNE 30, 1926.

	Commercial	Savings	Court Trusts	Private Trusts	Combined
RESOURCES.					
Loans and discounts, including rediscounts.....	\$59,366,581 47	\$76,733,842 68	\$1,118,200 00	\$140,000 00	\$137,358,624 15
Bankers' acceptances, including rediscounts.....
Notes, drafts or bills of exchange, including rediscounts.....	792,500 00	792,500 00
Overdrafts.....	231,637 24	231,637 24
Customers' liability account acceptances.....	296,218 28	296,218 28
Liability of foreign banks and bankers on account of acceptances.....
United States securities owned.....	7,096,067 80	5,493,233 61	12,589,301 55
All other bonds, warrants and securities, including premium thereon, less all offsetting bond adjustment accounts.....	5,534,180 81	12,269,602 97	1,000 00	10,000 00	17,804,783 78
Bank premises, furniture and fixtures and safe deposit vaults.....	3,762,627 46	1,400,050 85	20,222 16	5,172,900 47
Other real estate owned.....	518,562 87	1,993,716 60	2,512,279 47
Due from Federal Reserve Bank.....	8,011,369 64	3,078,581 68	11,089,951 32
Due from other banks.....	7,433,711 72	7,240,884 33	120,891 08	14,795,487 13
Actual cash on hand.....	2,550,429 78	2,550,429 78
Exchanges for clearing house.....	1,918,358 90	1,918,358 90
Checks and other cash items.....	3,899,153 33	3,899,153 33
Items with Federal Reserve Bank in process of collection.....	141,969 68	141,969 68
Advances to trusts.....	80,689 70	80,689 70
Other resources.....	215,007 71	215,007 71
Totals.....	\$100,975,876 78	\$109,002,412 80	\$1,350,000 00	\$150,000 00	\$211,478,289 58
LIABILITIES.					
Capital paid in.....	\$1,000,000 00	\$2,400,000 00	\$400,000 00	\$100,000 00	\$6,900,000 00
Surplus.....	2,000,000 00	2,000,000 00	200,000 00	50,000 00	4,250,000 00
Amount segregated for protection of court and private trusts, national banks only.....
All undivided profits, less expense, interest and taxes paid.....	2,087,762 93	643,600 00	2,731,362 93
Bills payable with Federal Reserve Bank other than rediscounts.....
Bills payable other than with Federal Reserve Bank, including all obligations representing money borrowed, other than rediscounts.....
Liabilities for rediscounts with Federal Reserve Bank.....
Liabilities for rediscounts other than with Federal Reserve Bank.....
Deposits due to banks.....	10,405,131 40	596,419 71	11,001,551 11
Dividends unpaid.....	244,950 00	244,950 00
Individual deposits subject to check.....	67,437,581 01	67,437,581 01
Savings deposits.....	94,853,422 24	94,853,422 24

PACIFIC-SOUTHWEST TRUST AND SAVINGS BANK. LOS ANGELES.
Continued.

	Commercial	Savings	Court Trusts	Private Trusts	Combined
LIABILITIES—Continued.					
Demand certificates of deposit.....	\$113,194 33				\$113,194 33
Time certificates of deposit.....	3,061,067 85	\$5,531,291 91			8,592,359 76
Certified checks.....	179,927 75				179,927 75
Cashiers' checks.....	1,272,099 52				1,272,099 52
State, county and municipal deposits.....	8,110,302 46	2,904,011 24			11,014,313 70
United States and postal savings deposits.....	332,457 00	202,796 50			535,253 50
Letters of credit and travelers' checks sold for cash and now outstanding.....	87,870 00				87,870 00
Acceptances executed by or for account of or under guarantee of this bank, except those held by this bank.....	326,367 89				326,367 89
Liability account acceptances executed to furnish dollar exchange.....					
Deposits of money received from executors, administrators, guardians, assignees, receivers or trustees.....					
Fund for advances to trusts.....			\$106,400 00		106,400 00
Other liabilities.....	1,317,131 64	511,471 11			1,831,602 75
Totals.....	\$100,975,876 78	\$109,002,412 80	\$1,350,000 00	\$150,000 00	\$211,478,289 58
Interest earned but not collected, not included in resources or liabilities.....	\$869,881 85	\$1,178,604 93			\$2,048,486 78

TRUST RESOURCES	Court Trusts	TRUST LIABILITIES	Court Trusts
Personal assets received from executors, administrators, guardians, assignees, receivers or trustees.....		Personal assets received from executors, administrators, guardians, assignees, receivers or trustees.....	
Trust investments, personal property.....	\$27,831,837 07	Trusts held in capacity of executor, administrator, guardian, assignee, receiver or trustee.....	\$27,476,043 13
Trust investments, real property.....	6,507,955 37	Private trusts, specially designated and construed as court trusts, under supervision.....	7,634,255 93
Due from banks.....	770,506 62		
Cash on hand.....			
Total.....	\$35,110,299 06	Total.....	\$35,110,299 06

NOTE.—The above statement includes the business of branch offices at Los Angeles, Huntington Park, Glendale, Hollywood, Pasadena, San Pedro, Fresno, Santa Maria, Guadalupe, Orcutt, Santa Barbara, Lompoc, Carpinteria, Visalia, Redlands, Oxnard, Tulare, Alhambra, Long Beach, Lindsay, Hanford, Wilmington, Altadena, Whittier, San Fernando, Santa Monica, Venice, San Luis Obispo, Santa Ana, El Centro, Lemoore, Brawley, Calipatria, Westmoreland, Porterville, Exeter, Strathmore, Santa Paula, Fillmore, Saticoy, Pine Knot, Inglewood, Coalinga, Fullerton and Culver City.

SCOTT VALLEY BANK. FORT JONES.

Incorporated February 4, 1902.

230

Officers—M. C. Beem, President; Geo. Wm. Smith, Vice President; W. T. Young, Secretary and Branch Manager; R. A. Walker, Cashier; H. A. Green, Assistant Branch Manager.

Directors—M. C. Beem, Geo. Wm. Smith, W. T. Young, C. G. Green, E. F. Reichman.

STATEMENT OF JUNE 30, 1926.

	Commercial	Savings	Combined
RESOURCES.			
Loans and discounts, including rediscounts	\$503,100 00	\$353,326 00	\$856,426 00
Bankers' acceptances, including rediscounts			
Notes, drafts or bills of exchange, including rediscounts			
Overdrafts	2,008 34		2,008 34
Customers' liability account acceptances			
Liability of foreign banks and bankers' account of acceptances			
United States securities owned	15,000 00		15,000 00
All other bonds, warrants and securities, including premium thereon, less all offsetting bond adjustment accounts	53,426 03	18,400 00	71,826 03
Bank premises, furniture and fixtures and safe deposit vaults		15,170 00	15,170 00
Other real estate owned	18,000 00	49,189 00	67,189 00
Due from Federal Reserve Bank			
Due from other banks	55,428 50	11,108 99	66,537 49
Actual cash on hand	32,153 57	10,862 23	43,015 80
Exchanges for clearing house			
Checks and other cash items	319 58		319 58
Items with Federal Reserve Bank in process of collection			
Other resources			
Totals	\$679,436 02	\$458,056 22	\$1,137,492 24
LIABILITIES.			
Capital paid in	\$85,000 00	\$15,000 00	\$100,000 00
Surplus	42,000 00	27,000 00	69,000 00
All undivided profits, less expenses, interest and taxes paid	6,792 17	4,352 36	11,144 53
Bills payable with Federal Reserve Bank, other than rediscounts			
Bills payable other than with Federal Reserve Bank, including all obligations representing money borrowed, other than rediscounts	5,000 00		5,000 00
Liabilities for rediscount with Federal Reserve Bank			
Liabilities for rediscounts other than with Federal Reserve Bank			
Deposits due to banks			
Dividends unpaid			
Individual deposits subject to check	263,983 13		263,983 13
Savings deposits		411,703 86	411,703 86
Demand certificates of deposit	4,809 39		4,809 39
Time certificates of deposit	145,984 41		145,984 41
Certified checks	3 00		3 00
Cashiers' checks	41,914 26		41,914 26
State, county and municipal deposits	83,638 72		83,638 72
United States and postal savings deposits			
Letters of credit and travelers' checks sold for cash and now out- standing			
Acceptances executed by or for account of or under guarantee of this bank, except those held by this bank			
Liability account acceptances executed to furnish dollar exchange			
Other liabilities	310 94		310 94
Totals	\$679,436 02	\$458,056 22	\$1,137,492 24
Interest earned, not collected, not included in resources or liabilities	\$3,070 00	\$8,070 00	\$11,140 00

NOTE.—The above statement includes the business of a branch office at Etna.

FIRST SAVINGS BANK OF COLUSA. COLUSA.

Incorporated February 12, 1902.

231

Officers—J. M. Henderson, Jr., President; Everett Bowes, Acting Cashier.
 Directors—J. M. Henderson, Jr., Clara C. Packer, J. L. Mondenhall, H. H. Schutz, Everett Bowes.

STATEMENT OF JUNE 30, 1926.

	Commercial	Savings	Combined
RESOURCES.			
Loans and discounts, including rediscounts	\$99,916 22	\$245,234 04	\$345,150 26
Bankers' acceptances, including rediscounts			
Notes, drafts or hills of exchange, including rediscounts	385 17		385 17
Overdrafts			
Customers' liability account acceptances			
Liability of foreign banks and bankers' account of acceptances			
United States securities owned	695 96		695 96
All other bonds, warrants and securities, including premium thereon, less all offsetting bond adjustment accounts	118,306 45	58,112 57	176,419 02
Bank premises, furniture and fixtures and safe deposit vaults		42,614 99	42,614 99
Other real estate owned		48,688 73	48,688 73
Due from Federal Reserve Bank			
Due from other banks	22,012 53	31,353 15	53,395 68
Actual cash on hand	7,076 48	8,500 00	15,576 48
Exchanges for clearing house			
Checks and other cash items	420 46		420 46
Items with Federal Reserve Bank in process of collection			
Other resources	20 19		20 19
Totals	\$248,863 46	\$434,503 48	\$683,366 94
LIABILITIES.			
Capital paid in	\$50,000 00	\$50,000 00	\$100,000 00
Surplus	8,000 00	6,250 00	14,250 00
All undivided profits, less expenses, interest and taxes paid	803 37	1,496 04	2,299 41
Bills payable with Federal Reserve Bank, other than rediscounts			
Bills payable other than with Federal Reserve Bank, including all obligations representing money borrowed, other than rediscounts			
Liabilities for rediscount with Federal Reserve Bank			
Liabilities for rediscounts other than with Federal Reserve Bank			
Deposits due to banks			
Dividends unpaid			
Individual deposits subject to check	98,019 85		98,019 85
Savings deposits		311,629 03	311,629 03
Demand certificates of deposit		15,128 41	15,128 41
Time certificates of deposit			
Certified checks	31 87		31 87
Cashiers' checks	2,008 37		2,008 37
State, county and municipal deposits	90,000 00	50,000 00	140,000 00
United States and postal savings deposits			
Letters of credit and travelers' checks sold for cash and now out- standing			
Acceptances executed by or for account of or under guarantee of this bank, except these held by this bank			
Liability account acceptances executed to furnish dollar exchange			
Other liabilities			
Totals	\$248,863 46	\$434,503 48	\$683,366 94
Interest earned, not collected, not included in resources or liabilities.	\$2,000 00	\$6,000 00	\$8,000 00

SECURITY STATE BANK OF SAN JOSE, CALIFORNIA. SAN JOSE.

Incorporated March 24, 1902.

234

Officers—Wilbur J. Edwards, President; Charles M. Richards, Vice President; Geo. B. Campbell, Cashier, Secretary and Treasurer; E. D. Shepherd, Assistant Cashier and Assistant Secretary; H. Ahlman, Assistant Cashier.

Directors—Wilbur J. Edwards, Charles M. Richards, L. A. Booksin, W. E. Hazeltine, Geo. B. Campbell.

STATEMENT OF JUNE 30, 1926.

	Commercial	Savings	Combined
RESOURCES.			
Loans and discounts, including rediscounts	\$1,135,898 82		
Bankers' acceptances, including rediscounts			
Notes, drafts or bills of exchange, including rediscounts			
Overdrafts	3,648 81		
Customers' liability account acceptances			
Liability of foreign banks and bankers' account of acceptances			
United States securities owned	270 00		
All other bonds, warrants and securities, including premium thereon less all offsetting bond adjustment accounts	641,064 06		
Bank premises, furniture and fixtures and safe deposit vaults	141,513 17		
Other real estate owned			
Due from Federal Reserve Bank	25,000 00		
Due from other banks	154,281 58		
Actual cash on hand	108,402 34		
Exchanges for clearing house	22,422 16		
Checks and other cash items	8,191 06		
Items with Federal Reserve Bank in process of collection			
Other resources	443 41		
Total	\$2,241,135 41		
LIABILITIES.			
Capital paid in	\$100,000 00		
Surplus	225,000 00		
All undivided profits, less expenses, interest and taxes paid	91,564 47		
Bills payable with Federal Reserve Bank, other than rediscounts			
Bills payable other than with Federal Reserve Bank, including all obligations representing money borrowed, other than rediscounts.			
Liabilities for rediscount with Federal Reserve Bank			
Liabilities for rediscounts other than with Federal Reserve Bank			
Deposits due to banks	144,208 64		
Dividends unpaid	15,000 00		
Individual deposits subject to check	1,200,716 17		
Savings deposits			
Demand certificates of deposit	7,902 99		
Time certificates of deposit	77,386 17		
Certified checks	1,670 89		
Cashiers' checks	44,917 57		
State, county and municipal deposits	275,000 00		
United States and postal savings deposits			
Letters of credit and travelers' checks sold for cash and now out- standing			
Acceptances executed by or for account of or under guarantee of this bank, except those held by this bank			
Liability account acceptances executed to furnish dollar exchange			
Other liabilities	57,768 51		
Total	\$2,241,135 41		
Interest earned, not collected, not included in resources or liabilities.	\$12,480 00		

THE BANK OF LINCOLN. LINCOLN.

Incorporated March 31, 1902.

237

Officers—B. C. Musser, President; Walter V. Hayt, Vice President; J. A. Banjister, Cashier, A. N. Seifert, Assistant Cashier.
 Directors—Alden Anderson, Hans Andresen, Kate A. Haenny, Walter V. Hnyt, B. C. Musser, Andy Rasmussen, F. M. Van Dyke.

STATEMENT OF JUNE 30, 1926.

	Commercial	Savings	Combined
RESOURCES.			
Loans and discounts, including rediscounts.....	\$121,126 05	\$417,781 78	\$538,907 83
Bankers' acceptances, including rediscounts.....			
Notes, drafts or bills of exchange, including rediscounts.....			
Overdrafts.....	168 53		168 53
Customers' liability account acceptances.....			
Liability of foreign banks and bankers' account of acceptances.....			
United States securities owned.....			
All other bonds, warrants and securities, including premium thereon.....			
less all offsetting bond adjustment accounts.....	84,741 04	95,006 63	179,747 67
Bank premises, furniture and fixtures and safe deposit vaults.....	16,477 95	12,400 00	28,877 95
Other real estate owned.....		7,500 00	7,500 00
Due from Federal Reserve Bank.....			
Due from other banks.....	41,285 31	23,937 49	65,222 80
Actual cash on hand.....	16,915 20	15,960 40	32,875 60
Exchanges for clearing house.....	778 02		778 02
Checks and other cash items.....	195 82		195 82
Items with Federal Reserve Bank in process of collection.....			
Other resources.....			
Totals.....	\$281,687 92	\$572,586 30	\$854,274 22
LIABILITIES.			
Capital paid in.....	\$30,000 00	\$31,000 00	\$64,000 00
Surplus.....	6,000 00	19,000 00	25,000 00
All undivided profits, less expenses, interest and taxes paid.....	808 11	8,063 40	8 931 51
Bills payable with Federal Reserve Bank, other than rediscounts.....			
Bills payable other than with Federal Reserve Bank, including all obligations representing money borrowed, other than rediscounts.....			
Liabilities for rediscount with Federal Reserve Bank.....			
Liabilities for rediscounts other than with Federal Reserve Bank.....			
Deposits due to banks.....			
Dividends unpaid.....	3,200 00		3,200 00
Individual deposits subject to check.....	186,998 87		186,998 87
Savings deposits.....		481,522 90	481,522 90
Demand certificates of deposit.....	30,431 88		30,431 88
Time certificates of deposit.....			
Certified checks.....			
Cashiers' checks.....	2,634 83		2,634 83
State, county and municipal deposits.....	21,172 23	30,000 00	51,172 23
United States and postal savings deposits.....			
Letters of credit and travelers' checks sold for cash and now outstanding.....			
Acceptances executed by or for account of or under guarantee of this bank, except those held by this bank.....			
Liability account acceptances executed to furnish dollar exchange.....			
Other liabilities.....	382 00		382 00
Totals.....	\$281,687 92	\$572,586 30	\$854,274 22
Interest earned, not collected, not included in resources or liabilities.....	\$500 00	\$1,000 00	\$1,500 00

EL DORADO COUNTY BANK. PLACERVILLE.

Incorporated July 1, 1902.

239

Officers—Geo. W. Peltier, President; Guy E. Wentworth, Nicholas Fox, Vice Presidents; Ted C. Atwood, Cashier; Max L. Dewey, Assistant Cashier.
Directors—Geo. W. Peltier, B. F. Vandenberg, Nick Fox, James Danaher, W. A. Rantz, Al Simon, M. T. Kelly, Max Micrson, Max Baer, Guy E. Wentworth, Ted C. Atwood.

STATEMENT OF JUNE 30, 1926.

	Commercial	Savings	Combined
RESOURCES.			
Loans and discounts, including rediscounts	\$401,204 78	\$550,339 80	\$951,544 58
Bankers' acceptances, including rediscounts			
Notes, drafts or bills of exchange, including rediscounts			
Overdrafts	1,443 52		1,443 52
Customers' liability account acceptances			
Liability of foreign banks and bankers' account of acceptances			
United States securities owned	85,163 50		85,163 50
All other bonds, warrants and securities, including premiums thereon			
less all offsetting bond adjustment accounts	119,653 21	479,061 48	598,714 69
Bank premises, furniture and fixtures and safe deposit vaults		49,991 25	49,991 25
Other real estate owned		9,786 57	9,786 57
Due from Federal Reserve Bank			
Due from other banks	42,711 01	56,779 92	99,520 93
Actual cash on hand	37,551 83	27,214 06	64,765 89
Exchanges for clearing house	1,270 01		1,270 01
Checks and other cash items	657 93		657 93
Items with Federal Reserve Bank in process of collection			
Other resources—Collection account	1,807 45		1,807 45
Totals	\$691,493 33	\$1,173,173 08	\$1,864,666 41
LIABILITIES.			
Capital paid in	\$52,000 00	\$15,000 00	\$67,000 00
Surplus	58,000 00	90,000 00	148,000 00
All undivided profits, less expenses, interest and taxes paid	6,663 70	39,388 88	46,052 58
Bills payable with Federal Reserve Bank, other than rediscounts			
Bills payable other than with Federal Reserve Bank, including all obligations representing money borrowed, other than rediscounts			
Liabilities for rediscount with Federal Reserve Bank			
Liabilities for rediscounts other than with Federal Reserve Bank	1,500 00		1,500 00
Deposits due to banks			
Dividends unpaid			
Individual deposits subject to check	516,428 36		516,428 36
Savings deposits		1,028,784 20	1,028,784 20
Demand certificates of deposit	16,893 77		16,893 77
Time certificates of deposit			
Certified checks	7 50		7 50
Cashiers' checks			
State, county and municipal deposits	40,000 00		40,000 00
United States and postal savings deposits			
Letters of credit and travelers' checks sold for cash and now outstanding			
Acceptances executed by or for account of or under guarantee of this bank, except those held by this bank			
Liability account acceptances executed to furnish dollar exchange			
Other liabilities			
Totals	\$691,493 33	\$1,173,173 08	\$1,864,666 41
Interest earned, not collected, not included in resources or liabilities.			

BANK OF CAMBRIA. CAMBRIA.

Incorporated January 29, 1903.

241

Officers—Amos Smithers, President; B. Corda, Vice President; George S. Dickie, Secretary; J. F. Stewart, Cashier.
 Directors—William Bordine, B. Corda, George S. Dickie, L. Ferrasci, M. L. Mayfield, Amos Smithers, J. F. Stewart.

STATEMENT OF JUNE 30, 1926.

	Commercial	Savings	Combined
RESOURCES.			
Loans and discounts, including rediscounts	\$164,522 11	\$54,050 00	\$218,572 11
Bankers' acceptances, including rediscounts			
Notes, drafts or bills of exchange, including rediscounts			
Overdrafts	385 13		385 13
Customers' liability account acceptances			
Liability of foreign banks and bankers' account of acceptances			
United States securities owned		1,112 67	1,112 67
All other bonds, warrants and securities, including premium thereon, less all offsetting bond adjustment accounts	246,351 91	68,716 51	315,068 42
Bank premises, furniture and fixtures and safe deposit vaults	3,100 00		3,100 00
Other real estate owned			
Due from Federal Reserve Bank	11,972 32		11,972 32
Due from other banks	35,620 46	4,915 16	40,535 62
Actual cash on hand	7,740 45	3,000 00	10,740 45
Exchanges for clearing house			
Checks and other cash items	30 00		30 00
Items with Federal Reserve Bank in process of collection			
Other resources			
Totals	\$469,722 38	\$131,794 34	\$601,516 72
LIABILITIES.			
Capital paid in	\$25,000 00	\$25,000 00	\$50,000 00
Surplus	15,000 00	10,000 00	25,000 00
All undivided profits, less expenses, interest and taxes paid	28,137 64	1,504 95	29,642 59
Bills payable with Federal Reserve Bank, other than rediscounts			
Bills payable other than with Federal Reserve Bank, including all obligations representing money borrowed, other than rediscounts			
Liabilities for rediscount with Federal Reserve Bank			
Liabilities for rediscounts other than with Federal Reserve Bank			
Deposits due to banks			
Dividends unpaid			
Individual deposits subject to check	137,961 26		137,961 26
Savings deposits		95,289 39	95,289 39
Demand certificates of deposit	6 40		6 40
Time certificates of deposit	146,117 08		146,117 08
Certified checks			
Cashiers' checks			
State, county and municipal deposits	117,500 00		117,500 00
United States and postal savings deposits			
Letters of credit and travelers' checks sold for cash and now out- standing			
Acceptances executed by or for account of or under guarantee of this bank, except those held by this bank			
Liability account acceptances executed to furnish dollar exchange			
Other liabilities			
Totals	\$469,722 38	\$131,794 34	\$601,516 72
Interest earned, not collected, not included in resources or liabilities			

THE SAN BERNARDINO COUNTY SAVINGS BANK. SAN BERNARDINO.

Incorporated April 19, 1903.

265

Officers—J. B. Gill, President; A. M. Ham, Vice President; J. H. Wilson, Cashier, Secretary and Treasurer; J. C. Ralphs, Jr., Assistant Cashier
 Directors—J. B. Gill, A. M. Ham, R. E. Roberts, Howard B. Smith, T. W. Frye, Jennie E. Davis, J. G. Knapp, W. M. Parker, W. J. Curtis.

STATEMENT OF JUNE 30, 1926.

	Commercial	Savings	Combined
RESOURCES.			
Loans and discounts, including rediscounts		\$2,694,606 86	
Bankers' acceptances, including rediscounts			
Notes, drafts or bills of exchange, including rediscounts			
Overdrafts			
Customers' liability account acceptances			
Liability of foreign banks and bankers' account of acceptances			
United States securities owned		3,000 00	
All other bonds, warrants and securities, including premium thereon			
less all offsetting bond adjustment accounts		574,152 22	
Bank premises, furniture and fixtures and safe deposit vaults		21,274 70	
Other real estate owned		66,951 80	
Due from Federal Reserve Bank			
Due from other banks		137,304 26	
Actual cash on hand		72,000 00	
Exchanges for clearing house			
Checks and other cash items			
Items with Federal Reserve Bank in process of collection			
Other resources		2,572 07	
Total		\$3,571,861 91	
LIABILITIES.			
Capital paid in		\$150,000 00	
Surplus		150,000 00	
All undivided profits, less expenses, interest and taxes paid		206,499 97	
Bills payable with Federal Reserve Bank, other than rediscounts			
Bills payable other than with Federal Reserve Bank, including all obligations representing money borrowed, other than rediscounts			
Liabilities for rediscount with Federal Reserve Bank			
Liabilities for rediscounts other than with Federal Reserve Bank			
Deposits due to banks			
Dividends unpaid			
Individual deposits subject to check			
Savings deposits		2,869,111 35	
Demand certificates of deposit			
Time certificates of deposit		11,176 57	
Certified checks			
Cashiers' checks			
State, county and municipal deposits		185,000 00	
United States and postal savings deposits			
Letters of credit and travelers' checks sold for cash and now outstanding			
Acceptances executed by or for account of or under guarantee of this bank, except those held by this bank			
Liability account acceptances executed to furnish dollar exchange			
Other liabilities		74 02	
Total		\$3,571,861 91	
Interest earned, not collected, not included in resources or liabilities.		\$9,000 00	

NOTE.—The above statement includes the business of a branch office at Rialto.

BANK OF NEWMAN. NEWMAN.

Incorporated May 4, 1903.

266

Officers—E. S. Waugenheim, President; J. H. Elfers, L. J. Newman, C. S. Woten, Vice Presidents;
F. S. Powell, Cashier.
Directors—E. S. Waugenheim, J. H. Elfers, H. C. Tucker, L. J. Newman, H. V. Armstead, A. M. Souza,
F. R. Stevinson, William Pfitzer, J. L. Kinnear.

STATEMENT OF JUNE 30, 1926.

	Commercial	Savings	Combined
RESOURCES.			
Loans and discounts, including rediscounts.....	\$750,089 87	\$683,766 40	\$1,434,756 27
Bankers' acceptances, including rediscounts.....			
Notes, drafts or bills of exchange, including rediscounts.....			
Overdrafts.....	2,685 55		2,685 55
Customers' liability account acceptances.....			
Liability of foreign banks and bankers' account of acceptances.....			
United States securities owned.....	2,637 17		2,637 17
All other bonds, warrants and securities, including premium thereon, less all offsetting bond adjustment accounts.....	63,615 06	379,170 99	442,786 05
Bank premises, furniture and fixtures and safe deposit vaults.....	11,647 90	82,653 63	94,301 53
Other real estate owned.....	8,368 37		8,368 37
Due from Federal Reserve Bank.....			
Due from other banks.....	70,124 62	52,252 42	122,377 04
Actual cash on hand.....	32,276 12	27,998 42	60,374 54
Exchanges for clearing house.....			
Checks and other cash items.....	28,283 58		28,283 58
Items with Federal Reserve Bank in process of collection.....			
Other resources.....	1,620 13		1,620 13
Totals.....	\$972,348 37	\$1,225,841 86	\$2,198,190 23
LIABILITIES.			
Capital paid in.....	\$125,000 00	\$25,000 00	\$150,000 00
Surplus.....	57,500 00	80,000 00	137,500 00
All undivided profits, less expenses, interest and taxes paid.....	16,762 30		16,762 30
Bills payable with Federal Reserve Bank, other than rediscounts.....			
Bills payable other than with Federal Reserve Bank, including all obligations representing money borrowed, other than rediscounts.....	100,000 00		100,000 00
Liabilities for rediscount with Federal Reserve Bank.....			
Liabilities for rediscounts other than with Federal Reserve Bank.....			
Deposits due to banks.....			
Dividends unpaid.....	3,228 50		3,228 50
Individual deposits subject to check.....	517,165 44		517,165 44
Savings deposits.....		1,120,841 86	1,120,841 86
Demand certificates of deposit.....	458 35		458 35
Time certificates of deposit.....	36,797 09		36,797 09
Certified checks.....	485 90		485 90
Cashiers' checks.....	17,498 06		17,498 06
State, county and municipal deposits.....	97,324 18		97,324 18
United States and postal savings deposits.....	128 55		128 55
Letters of credit and travelers' checks sold for cash and now out- standing.....			
Acceptances executed by or for account of or under guarantee of this bank, except those held by this bank.....			
Liability account acceptances executed to furnish dollar exchange.....			
Other liabilities.....			
Totals.....	\$972,348 37	\$1,225,841 86	\$2,198,190 23
Interest earned, not collected, not included in resources or liabilities.....	\$7,500 00	\$2,660 00	\$10,160 00

NOTE.—The above statement includes the business of branch offices at Gustine, Crows Landing and Patterson.

COMMERCIAL AND SAVINGS BANK OF STOCKTON. STOCKTON.

Incorporated June 26, 1903.

269

Officers—Edw. F. Harris, President; Geo. H. Harris, Ralph Vignolo, John Raggio, Vice Presidents; C. W. Hawks, Cashier; L. Bacigalupi, L. C. Schwartz, Assistant Cashiers.
 Directors—John Raggio, P. Pezzi, C. B. Orvia, W. S. Montgomery, Chas. Moring, F. A. Viebroek, Edw. F. Harris, John Hancock, C. W. Hawks, S. H. Harris, W. F. Maxwell, G. Firpo, Ralph Vignolo, J. K. Pattee, J. Botto.

STATEMENT OF JUNE 30, 1926.

	Commercial	Savings	Combined
RESOURCES.			
Loans and discounts, including rediscounts.....	\$1,840,542 78	\$3,308,931 73	\$5,155,471 51
Bankers' acceptances, including rediscounts.....			
Notes, drafts or bills of exchange, including rediscounts.....			
Overdrafts.....	3,564 19		3,564 19
Customers' liability account acceptances.....	8,500 00		8,500 00
Liability of foreign banks and bankers' account of acceptances.....			
United States securities owned.....	28,791 60	7,747 54	36,539 14
All other bonds, warrants and securities, including premium thereon, less all offsetting bond adjustment accounts.....	217,259 62	321,947 39	539,207 01
Bank premises, furniture and fixtures and safe deposit vaults.....	609,713 74	398,675 22	1,008,388 96
Other real estate owned.....		83,570 33	83,570 33
Due from Federal Reserve Bank.....			
Due from other banks.....	280,261 67	269,481 73	549,743 40
Actual cash on hand.....	149,671 33	116,572 34	266,243 67
Exchanges for clearing house.....	52,953 13		52,953 13
Checks and other cash items.....	4,312 33		4,312 33
Items with Federal Reserve Bank in process of collection.....			
Other resources.....	35,485 83		35,485 83
Totals.....	\$3,237,056 22	\$4,500,926 28	\$7,743,982 50
LIABILITIES.			
Capital paid in.....	\$500,000 00	\$250,000 00	\$750,000 00
Surplus.....	337,500 00	150,000 00	487,500 00
All undivided profits, less expenses, interest and taxes paid.....	36,780 55	88,742 06	125,522 61
Bills payable with Federal Reserve Bank, other than rediscounts.....			
Bills payable other than with Federal Reserve Bank, including all obligations representing money borrowed, other than rediscounts.....	150,000 00		150,000 00
Liabilities for rediscount with Federal Reserve Bank.....			
Liabilities for rediscounts other than with Federal Reserve Bank.....			
Deposits due to banks.....	271,090 80		271,090 80
Dividends unpaid.....	15,344 00		15,344 00
Individual deposits subject to check.....	1,676,525 96		1,676,525 96
Savings deposits.....		3,713,640 46	3,713,640 46
Demand certificates of deposit.....	8,969 79		8,969 79
Time certificates of deposit.....		48,106 83	48,106 83
Certified checks.....	2,332 07		2,332 07
Cashiers' checks.....	41,869 92		41,869 92
State, county and municipal deposits.....	194,000 00	256,000 00	450,000 00
United States and postal savings deposits.....			
Letters of credit and travelers' checks sold for cash and now out- standing.....			
Acceptances executed by or for account of or under guarantee of this bank, except those held by this bank.....			
Liability account acceptances executed to furnish dollar exchange.....			
Other liabilities.....	2,643 13	436 93	3,080 06
Totals.....	\$3,237,056 22	\$4,500,926 28	\$7,743,982 50
Interest earned, not collected, not included in resources or liabilities.....	\$7,474 05	\$7,437 29	\$14,911 34

THE GRANITE SAVINGS BANK. MONROVIA.

Incorporated July 27, 1903.

273

Officers—Arthur F. Graf, President; A. J. Mellenthin, M. S. Pottenger, Vice Presidents; R. H. Bush, Cashier; Mrs. W. H. Reynolds, Assistant Cashier.
 Directors—Arthur F. Graf, A. J. Mellenthin, M. S. Pottenger, R. H. Bush, M. A. Mellenthin, F. M. Pottenger, A. G. Wessling.

STATEMENT OF JUNE 30, 1926.

	Commercial	Savings	Combined
RESOURCES.			
Loans and discounts, including rediscounts		\$513,829 93	
Bankers' acceptances, including rediscounts			
Notes, drafts or bills of exchange, including rediscounts			
Overdrafts			
Customers' liability account acceptances			
Liability of foreign banks and bankers' account of acceptances			
United States securities owned			
All other bonds, warrants and securities, including premium thereon, less all offsetting bond adjustment accounts		156,813 67	
Furniture and fixtures and safe deposit vaults		9,507 21	
Other real estate owned			
Due from Federal Reserve Bank			
Due from other banks		25,200 18	
Actual cash on hand		13,376 78	
Exchanges for clearing house			
Checks and other cash items		40 32	
Items with Federal Reserve Bank in process of collection			
Other resources			
Total		\$718,768 09	
LIABILITIES.			
Capital paid in		\$50,000 00	
Surplus		20,000 00	
All undivided profits, less expenses, interest and taxes paid		9,080 08	
Bills payable with Federal Reserve Bank, other than rediscounts			
Bills payable other than with Federal Reserve Bank, including all obligations representing money borrowed, other than rediscounts			
Liabilities for rediscount with Federal Reserve Bank			
Liabilities for rediscounts other than with Federal Reserve Bank			
Deposits due to banks			
Dividends unpaid		3,500 00	
Individual deposits subject to check			
Savings deposits		528,364 11	
Demand certificates of deposit			
Time certificates of deposit		3,264 00	
Certified checks			
Cashiers' checks			
State, county and municipal deposits		104,000 00	
United States and postal savings deposits			
Letters of credit and travelers' checks sold for cash and now out- standing			
Acceptances executed by or for account of or under guarantee of this bank, except those held by this bank			
Liability account acceptances executed to furnish dollar exchange		559 00	
Other liabilities—Safe deposit box key account			
Total		\$718,768 09	
Interest earned, not collected, not included in resources or liabilities		\$3,300 00	

WHITTIER SAVINGS BANK. WHITTIER.

Incorporated August 14, 1903.

275

Officers—A. C. Maple, President; C. A. Carden, Cashier; W. E. Frantz, Assistant Cashier.
 Directors—C. A. Carden, W. V. Coffin, F. W. Hadley, A. C. Maple, O. W. Mausby, H. L. Perry, C. A. Rea.

STATEMENT OF JUNE 30, 1926.

	Commercial	Savings	Combined
RESOURCES.			
Loans and discounts, including rediscounts.....	\$469,874 70	\$954,110 22	\$1,423,983 92
Bankers' acceptances, including rediscounts.....			
Notes, drafts or bills of exchange, including rediscounts.....			
Overdrafts.....	66 48		66 48
Customers' liability account acceptances.....			
Liability of foreign banks and bankers' account of acceptances.....			
United States securities owned.....			
All other bonds, warrants and securities, including premium thereon, less all offsetting bond adjustment accounts.....	83,367 84	257,341 52	340,709 36
Bank premises, furniture and fixtures and safe deposit vaults.....		40,747 00	40,747 00
Other real estate owned.....			
Due from Federal Reserve Bank.....	25,000 00		25,000 00
Due from other banks.....	79,139 97	180,006 48	259,146 45
Actual cash on hand.....	7,000 00	41,012 76	48,012 76
Exchanges for clearing house.....		9,616 90	9,616 90
Checks and other cash items.....		382 90	382 90
Items with Federal Reserve Bank in process of collection.....			
Other resources.....		268 00	268 00
Totals.....	\$664,448 99	\$1,483,494 78	\$2,147,943 77
LIABILITIES.			
Capital paid in.....	\$100,000 00	\$150,000 00	\$250,000 00
Surplus.....	100,000 00		100,000 00
All undivided profits, less expenses, interest and taxes paid.....		87,040 81	87,040 81
Bills payable with Federal Reserve Bank, other than rediscounts.....			
Bills payable other than with Federal Reserve Bank, including all obligations representing money borrowed, other than rediscounts.....			
Liabilities for rediscount with Federal Reserve Bank.....			
Liabilities for rediscounts other than with Federal Reserve Bank.....			
Deposits due to banks.....			
Dividends unpaid.....		17,500 00	17,500 00
Individual deposits subject to check.....	397,548 52		397,548 52
Savings deposits.....		1,162,989 05	1,162,989 05
Demand certificates of deposit.....			
Time certificates of deposit.....	58,967 66		58,967 66
Certified checks.....	6 00		6 00
Cashiers' checks.....	7,926 81		7,926 81
State, county and municipal deposits.....		65,964 02	65,964 02
United States and postal savings deposits.....			
Letters of credit and travelers' checks sold for cash and now out- standing.....			
Acceptances executed by or for account of or under guarantee of this bank, except those held by this bank.....			
Liability account acceptances executed to furnish dollar exchange.....			
Other liabilities.....			
Totals.....	\$664,448 99	\$1,483,494 78	\$2,147,943 77
Interest earned, not collected, not included in resources or liabilities.....	\$3,075 00	\$19,140 00	\$22,215 00

PLUMAS COUNTY BANK. QUINCY.

Incorporated September 3, 1903.

276

Officers—A. H. Bar, President; H. S. Lee, Vice President; C. J. Lee, Secretary; H. H. Bar, Cashier and Treasurer; Amelia C. Roberts, R. A. Bar, Assistant Cashiers; Gilbert Palmer, Manager Portola Branch.

Directors—A. H. Bar, H. S. Lee, C. J. Lee, W. J. Clinch, W. J. Miller, J. N. Stephan, H. H. Bar.

STATEMENT OF JUNE 30, 1926.

	Commercial	Savings	Combined
RESOURCES.			
Loans and discounts, including rediscounts	\$306,765 40	\$343,081 64	\$649,850 04
Bankers' acceptances, including rediscounts			
Notes, drafts or bills of exchange, including rediscounts			
Overdrafts	1,783 08		1,783 08
Customers' liability account acceptances			
Liability of foreign banks and bankers' account of acceptances			
United States securities owned	41,500 00	48,300 00	89,800 00
All other bonds, warrants and securities, including premium thereon, less all offsetting bond adjustment accounts	110,378 41	290,730 00	311,108 41
Bank premises, furniture and fixtures and safe deposit vaults	18,300 00		18,300 00
Other real estate owned	8,081 32		8,081 32
Due from Federal Reserve Bank	34,824 95	21,000 00	55,824 95
Due from other banks	123,383 22	30,861 41	154,244 63
Actual cash on hand	25,150 43	1,506 55	26,656 98
Exchanges for clearing house			
Checks and other cash items	92 53		92 53
Items with Federal Reserve Bank in process of collection			
Other resources	2,717 11		2,717 11
Totals	\$672,976 45	\$645,182 60	\$1,218,459 05
LIABILITIES.			
Capital paid in	\$60,000 00	\$40,000 00	\$100,000 00
Surplus	10,000 00	20,000 00	30,000 00
All undivided profits, less expenses, interest and taxes paid	3,344 46	4,565 72	7,910 18
Bills payable with Federal Reserve Bank, other than rediscounts			
Bills payable other than with Federal Reserve Bank, including all obligations representing money borrowed, other than rediscounts			
Liabilities for rediscount with Federal Reserve Bank			
Liabilities for rediscounts other than with Federal Reserve Bank			
Deposits due to banks			
Dividends unpaid			
Individual deposits subject to check	465,029 77		465,029 77
Savings deposits		540,916 88	540,916 88
Demand certificates of deposit	200 00		200 00
Time certificates of deposit	71,351 95		71,351 95
Certified checks	61 00		61 00
Cashiers' checks	5,707 61		5,707 61
State, county and municipal deposits	50,000 00	40,000 00	90,000 00
United States and postal savings deposits			
Letters of credit and travelers' checks sold for cash and now out- standing			
Acceptances executed by or for account of or under guarantee of this bank, except those held by this bank			
Liability account acceptances executed to furnish dollar exchange			
Other liabilities	7,281 60		7,281 60
Totals	\$672,976 45	\$645,182 60	\$1,318,459 05
Interest earned, not collected, not included in resources or liabilities	\$9,210 44	\$8,936 10	\$18,116 54

NOTE.—The above statement includes the business of a branch office at Portola.

HOME SAVINGS BANK OF WHITTIER. WHITTIER.

Incorporated October 31, 1903.

279

Officers—A. C. Johnson, Chairman of Board; C. B. Johnson, President; C. C. Barr, Vice President; Walter E. Butler, Cashier; M. A. MacLean, Assistant Cashier.
 Directors—D. C. Andrews, C. C. Barr, Walter E. Butler, J. A. Cole, T. L. Gooch, Geo. L. Hazzard, A. C. Johnson, C. B. Johnson, Ralph J. Reed, Frederick W. Smith, Herbert E. Tebbetts, E. M. Wheatland.

STATEMENT OF JUNE 30, 1926.

	Commercial	Savings	Combined
RESOURCES.			
Loans and discounts, including rediscounts		\$1,213,646 40	
Bankers' acceptances, including rediscounts			
Notes, drafts or bills of exchange, including rediscounts			
Overdrafts			
Customers' liability account acceptances			
Liability for foreign banks and bankers' account of acceptances			
United States securities owned		50,000 00	
All other bonds, warrants and securities, including premium thereon, less all offsetting bond adjustment accounts		326,087 10	
Bank premises, furniture and fixtures and safe deposit vaults		57,355 97	
Other real estate owned			
Due from Federal Reserve Bank		15,000 00	
Due from other banks		104,804 35	
Actual cash on hand		22,403 00	
Exchanges for clearing house			
Checks and other cash items		5,376 48	
Items with Federal Reserve Bank in process of collection			
Other resources		173 49	
Total		\$1,794,847 78	
LIABILITIES.			
Capital paid in		\$90,000 00	
Surplus		70,000 00	
All undivided profits, less expenses, interest and taxes paid		69,899 90	
Bills payable with Federal Reserve Bank, other than rediscounts			
Bills payable other than with Federal Reserve Bank, including all obligations representing money borrowed, other than rediscounts			
Liabilities for rediscount with Federal Reserve Bank			
Liabilities for rediscounts other than with Federal Reserve Bank			
Deposits due to banks			
Dividends unpaid		5,400 00	
Individual deposits subject to check			
Savings deposits		1,373,361 48	
Demand certificates of deposit			
Time certificates of deposit		71,186 40	
Certified checks			
Cashiers' checks			
State, county and municipal deposits		115,000 00	
United States and postal savings deposits			
Letters of credit and travelers' checks sold for cash and now out- standing			
Acceptances executed by or for account of or under guarantee of this bank, except those held by this bank			
Liability account acceptances executed to furnish dollar exchange			
Other liabilities			
Total		\$1,704,847 78	
Interest earned, not collected, not included in resources or liabilities		\$26,000 00	

BANK OF ARROYO GRANDE. ARROYO GRANDE.

Incorporated November 7, 1903.

231

Officers—Joseph B. Gibson, President; W. A. Conrad, Jr., Vice President; Joseph S. Gibson, Cashier.
 Directors—Joseph B. Gibson, W. A. Conrad, Jr., Peter Oloban, J. S. Dutra, I. Benchimol, Joseph S. Gibson, Robert E. Easton.

STATEMENT OF JUNE 30, 1926.

	Commercial	Savings	Combined
RESOURCES.			
Loans and discounts, including rediscounts.....	\$126,494 79	\$278,452 59	\$404,947 38
Bankers' acceptances, including rediscounts.....			
Notes, drafts or bills of exchange, including rediscounts.....			
Overdrafts.....	1,807 03		1,807 03
Customers' liability account acceptances.....			
Liability of foreign banks and bankers' account of acceptances.....			
United States securities owned.....	1,984 00		1,984 00
All other bonds, warrants and securities, including premium thereon, less all offsetting bond adjustment accounts.....	218,396 38	70,733 09	289,129 47
Bank premises, furniture and fixtures and safe deposit vaults.....	16,759 98		16,759 98
Other real estate owned.....			
Due from Federal Reserve Bank.....	103,164 54	11,158 72	114,323 26
Due from other banks.....	2,115 97		2,115 97
Actual cash on hand.....	20,505 38	15,000 51	35,565 89
Exchanges for clearing house.....			
Checks and other cash items.....			
Items with Federal Reserve Bank in process of collection.....			
Other resources.....			
Totals.....	\$491,228 07	\$375,404 91	\$866,632 98
LIABILITIES.			
Capital paid in.....	\$75,000 00	\$25,000 00	\$100,000 00
Surplus.....	30,000 00	10,000 00	40,000 00
All undivided profits, less expenses, interest and taxes paid.....	12,007 87		12,007 87
Bills payable with Federal Reserve Bank, other than rediscounts.....			
Bills payable other than with Federal Reserve Bank, including all obligations representing money borrowed, other than rediscounts.....			
Liabilities for rediscount with Federal Reserve Bank.....			
Liabilities for rediscounts other than with Federal Reserve Bank.....			
Deposits due to banks.....			
Dividends unpaid.....			
Individual deposits subject to check.....	257,893 56		257,893 56
Savings deposits.....		340,404 91	340,404 91
Demand certificates of deposit.....	94 45		94 45
Time certificates of deposit.....	36,290 00		36,290 00
Certified checks.....			
Cashiers' checks.....			
State, county and municipal deposits.....	78,831 80		78,831 80
United States and postal savings deposits.....			
Letters of credit and travelers' checks sold for cash and now out- standing.....			
Acceptances executed by or for account of or under guarantee of this bank, except those held by this bank.....			
Liability account acceptances executed to furnish dollar exchange.....			
Other liabilities.....	1,110 39		1,110 39
Totals.....	\$491,228 07	\$375,404 91	\$866,632 98
Interest earned, not collected, not included in resources or liabilities.....			

BANK OF PACIFIC GROVE. PACIFIC GROVE.

Incorporated November 17, 1903.

282

Officers—E. S. Johnston, President; M. M. McPherson, Vice President; Geo. W. Eckhardt, Cashier, Secretary-Treasurer; Wm. Bontadelli, Assistant Cashier.
 Directors—E. S. Johnston, M. M. McPherson, A. J. Macnub, D. T. Welch, C. N. Bennett, J. K. Paul, Geo. W. Eckhardt.

STATEMENT OF JUNE 30, 1926.

	Commercial	Savings	Combined
RESOURCES.			
Loans and discounts, including rediscounts	\$212,451 35	\$275,691 06	\$488,142 41
Bankers' acceptances, including rediscounts			
Notes, drafts or bills of exchange, including rediscounts			
Overdrafts	537 92		537 92
Customers' liability account acceptances			
Liability of foreign banks and bankers' account of acceptances			
United States securities owned	36,000 00		36,000 00
All other bonds, warrants and securities, including premium thereon, less all offsetting bond adjustment accounts	160,571 76	529,452 36	690,024 12
Bank premises, furniture and fixtures and safe deposit vaults	14,000 00	28,000 00	42,000 00
Other real estate owned			
Due from Federal Reserve Bank		20,000 00	20,000 00
Due from other banks	118,894 97	28,611 54	147,506 51
Actual cash on hand	29,291 54		29,291 54
Exchanges for clearing house			
Checks and other cash items	1,446 55		1,446 55
Items with Federal Reserve Bank in process of collection			
Other resources			
Totals	\$573,194 09	\$881,754 96	\$1,454,949 05
LIABILITIES.			
Capital paid in	\$40,000 00	\$60,000 00	\$100,000 00
Surplus	10,000 00	20,000 00	30,000 00
All undivided profits, less expenses, interest and taxes paid	19,527 38	1,215 04	20,742 42
Bills payable with Federal Reserve Bank, other than rediscounts			
Bills payable other than with Federal Reserve Bank, including all obligations representing money borrowed, other than rediscounts			
Liabilities for rediscount with Federal Reserve Bank			
Liabilities for rediscounts other than with Federal Reserve Bank			
Deposits due to banks			
Dividends unpaid	4,000 00		4,000 00
Individual deposits subject to check	420,495 71		420,495 71
Savings deposits		796,782 07	796,782 07
Demand certificates of deposit	389 15		389 15
Time certificates of deposit	11,023 85		11,023 85
Certified checks	18 50		18 50
Cashiers' checks	4,739 50		4,739 50
State, county and municipal deposits	63,000 00		63,000 00
United States and postal savings deposits		3,757 85	3,757 85
Letters of credit and travelers' checks sold for cash and now outstanding			
Acceptances executed by or for account of or under guarantee of this bank, except those held by this bank			
Liability account acceptances executed to furnish dollar exchange			
Other liabilities			
Totals	\$573,194 09	\$881,754 96	\$1,454,949 05
Interest earned, not collected, not included in resources or liabilities	\$2,000 00	\$5,200 00	\$7,200 00

SAVINGS BANK OF MENDOCINO COUNTY. UKIAH.

Incorporated November 28, 1903.

284

Officers—J. M. Mannon, President; J. L. McCracken, Vice President; Geo. W. Stout, Secretary; Arthur L. Tracy, Cashier; Wm. Bromley, Assistant Cashier.

Directors—J. M. Mannon, J. L. McCracken, Geo. W. Stout, Arthur L. Tracy, Charles M. Mannon.

STATEMENT OF JUNE 30, 1926.

	Commercial	Savings	Combined
RESOURCES.			
Loans and discounts, including rediscounts.....	\$168,971 37	\$449,187 52	\$618,158 89
Bankers' acceptances, including rediscounts.....			
Notes, drafts or bills of exchange, including rediscounts.....			
Overdrafts.....	953 46		953 46
Customers' liability account acceptances.....			
Liability of foreign banks and bankers' account of acceptances.....			
United States securities owned.....	4,890 00	10,425 53	15,315 53
All other bonds, warrants and securities, including premium thereon, less all offsetting bond adjustment accounts.....	102,876 24	334,051 51	436,927 75
Bank premises, furniture and fixtures and safe deposit vaults.....	2,792 90	24,250 00	27,042 90
Other real estate owned.....			
Due from Federal Reserve Bank.....			
Due from other banks.....	36,552 51	29,889 21	66,441 72
Actual cash on hand.....	21,614 24	31,355 34	52,969 58
Exchanges for clearing house.....			
Checks and other cash items.....	2,398 45		2,398 45
Items with Federal Reserve Bank in process of collection.....			
Other resources.....	1,742 81		1,742 81
Totals.....	\$342,791 98	\$879,159 11	\$1,221,951 09
LIABILITIES.			
Capital paid in.....	\$40,000 00	\$60,000 00	\$100,000 00
Surplus.....	10,000 00	15,000 00	25,000 00
All undivided profits, less expenses, interest and taxes paid.....	24,754 56	12,163 49	36,918 05
Bills payable with Federal Reserve Bank, other than rediscounts.....			
Bills payable other than with Federal Reserve Bank, including all obligations representing money borrowed, other than rediscounts.....	32,000 00		32,000 00
Liabilities for rediscounts with Federal Reserve Bank.....			
Liabilities for rediscounts other than with Federal Reserve Bank.....			
Deposits due to banks.....			
Dividends unpaid.....			
Individual deposits subject to check.....	176,777 29		176,777 29
Savings deposits.....		731,943 46	731,943 46
Demand certificates of deposit.....			
Time certificates of deposit.....	3,760 00		3,760 00
Certified checks.....	2,842 66		2,842 66
Cashiers' checks.....	119 07		119 07
State, county and municipal deposits.....	40,000 00	60,000 00	100,000 00
United States and postal savings deposits.....			
Letters of credit and travelers' checks sold for cash and now out- standing.....			
Acceptances executed by or for account of or under guarantee of this bank, except those held by this bank.....			
Liability account acceptances executed to furnish dollar exchange.....			
Other liabilities.....	12,538 40	52 16	12,590 56
Totals.....	\$342,791 98	\$879,159 11	\$1,221,951 09
Interest earned, not collected, not included in resources or liabilities.....	\$795 78	\$4,771 38	\$5,567 16

SAN MATEO COUNTY SAVINGS BANK. REDWOOD CITY.

Incorporated December 14, 1903.

286

Officers—Geo. C. Roas, President; A. D. Walsh, Vice President; F. K. Towne, Cashier; E. R. Whitehead, Assistant Cashier.
 Directors—J. L. Ross, A. D. Walsh, L. A. Behrens, P. P. Chamberlain, J. B. Perry, E. Avenali, Geo. C. Roas, Lee T. Ross, C. G. Lambert.

STATEMENT OF JUNE 30, 1926.

	Commercial	Savings	Combined
RESOURCES.			
Loans and discounts, including rediscounts		\$1,087,153 09	
Bankers' acceptances, including rediscounts			
Notes, drafts or bills of exchange, including rediscounts			
Overdrafts			
Customers' liability account acceptances			
Liability of foreign banks and bankers' account of acceptances			
United States securities owned		39,906 25	
All other bonds, warrants and securities, including premium thereon, less all offsetting bond adjustment accounts		128,026 60	
Bank premises, furniture and fixtures and safe deposit vaults		7,750 00	
Other real estate owned		3,065 86	
Due from Federal Reserve Bank		20,000 00	
Due from other banks		85,661 13	
Actual cash on hand		10,000 00	
Exchanges for clearing house			
Checks and other cash items			
Items with Federal Reserve Bank in process of collection			
Other resources			
Total		\$1,381,567 93	
LIABILITIES.			
Capital paid in		\$100,000 00	
Surplus		50,000 00	
All undivided profits, less expenses, interest and taxes paid		22,728 64	
Bills payable with Federal Reserve Bank, other than rediscounts			
Bills payable other than with Federal Reserve Bank, including all obligations representing money borrowed, other than rediscounts			
Liabilities for rediscount with Federal Reserve Bank			
Liabilities for rediscounts other than with Federal Reserve Bank			
Deposits due to banks			
Dividends unpaid		9,000 00	
Individual deposits subject to check			
Savings deposits		1,149,839 29	
Demand certificates of deposit			
Time certificates of deposit			
Certified checks			
Cashiers' checks			
State, county and municipal deposits		50,000 00	
United States and postal savings deposits			
Letters of credit and travelers' checks sold for cash and now out- standing			
Acceptances executed by or for account of or under guarantee of this bank, except those held by this bank			
Liability account acceptances executed to furnish dollar exchange			
Other liabilities			
Total		\$1,381,567 93	
Interest earned, not collected, not included in resources or liabilities		\$9,155 00	

THE ANALY SAVINGS BANK. SEBASTOPOL.

Incorporated February 18, 1904.

288

Officers—A. B. Swain, President; A. F. Cochran, Vice President; H. B. Fuller, Cashier, E. L. Maddocks, L. M. Peterson, Thomas Silk, Assistant Cashiers.
 Directors—A. B. Swain, A. F. Cochran, H. B. Fuller, Thomas Silk, Joe Valentine, Henry Heas, Frank P. Doyle.

STATEMENT OF JUNE 30, 1926.

	Commercial	Savings	Combined
RESOURCES.			
Loans and discounts, including rediscounts.....	\$14,890 00	\$442,081 45	\$456,971 45
Bankers' acceptances, including rediscounts.....			
Notes, drafts or bills of exchange, including rediscounts.....			
Overdrafts.....			
Customers' liability account acceptances.....			
Liability of foreign banks and bankers' account of acceptances.....			
United States securities owned.....			
All other bonds, warrants and securities, including premium thereon, less all offsetting bond adjustment accounts.....	43,552 84	11,390 00	54,942 84
Bank premises, furniture and fixtures and safe deposit vaults.....	2,200 30	53,097 17	55,297 47
Other real estate owned.....		2,235 66	2,235 66
Due from Federal Reserve Bank.....			
Due from other banks.....	3,767 47	13,657 71	17,425 21
Actual cash on hand.....	5,092 15	13,284 90	18,377 05
Exchanges for clearing house.....			
Checks and other cash items.....			
Items with Federal Reserve Bank in process of collection.....			
Other resources.....		260 96	260 96
Totals.....	\$69,502 76	\$536,007 88	\$605,510 64
LIABILITIES.			
Capital paid in.....	\$10,000 00	\$10,000 00	\$50,000 00
Surplus.....	5,000 00	15,000 00	20,000 00
All undivided profits, less expenses, interest and taxes paid.....	572 70	2,628 19	3,200 89
Bills payable with Federal Reserve Bank, other than rediscounts.....			
Bills payable other than with Federal Reserve Bank, including all obligations representing money borrowed, other than rediscounts.....			
Liabilities for rediscount with Federal Reserve Bank.....			
Liabilities for rediscounts other than with Federal Reserve Bank.....			
Deposits due to banks.....			
Dividends unpaid.....			
Individual deposits subject to check.....	23,930 06		23,930 06
Savings deposits.....		468,279 69	468,279 09
Demand certificates of deposit.....			
Time certificates of deposit.....		100 00	100 00
Certified checks.....			
Cashiers' checks.....			
State, county and municipal deposits.....	30,000 00	10,000 00	40,000 00
United States and postal savings deposits.....			
Letters of credit and travelers' checks sold for cash and now out- standing.....			
Acceptances executed by or for account of or under guarantee of this bank, except those held by this bank.....			
Liability account acceptances executed to furnish dollar exchange.....			
Other liabilities.....			
Totals.....	\$69,502 76	\$536,007 88	\$605,510 64
Interest earned, not collected, not included in resources or liabilities.....	\$750 00	\$5,250 00	\$6,000 00

NOTE.—The above statement includes the business of a branch office at Forestville.

FIRST BANK OF HIGHLAND. HIGHLAND.

Incorporated March 28, 1904.

293

Officers—G. T. Henslee, President; M. M. Randall, Vice President; J. M. Spuulding, Cashier; K. M. Pennoek, Assistant Cashier; J. M. Spuulding, Secretary-Treasurer.
 Directors—J. W. Corwin, W. F. Grow, G. T. Henslee, M. M. Randall, D. H. Richardson, W. H. Roddick, J. C. Smith, J. T. Wells, J. L. Yarnell.

STATEMENT OF JUNE 30, 1926.

	Commercial	Savings	Combined
RESOURCES.			
Loans and discounts, including rediscounts	\$234,471 58	\$140,675 95	\$375,147 53
Bankers' acceptances, including rediscounts			
Notes, drafts or bills of exchange, including rediscounts			
Overdrafts	1,463 87		1,463 87
Customers' liability account acceptances			
Liability of foreign banks and bankers' account of acceptances			
United States securities owned	994 27	793 17	1,787 44
All other bonds, warrants and securities, including premium thereon, less all offsetting bond adjustment accounts	118,779 31	797 96	119,577 27
Bank premises, furniture and fixtures and safe deposit vaults	10,850 00		10,850 00
Other real estate owned	6,024 18		6,024 18
Due from Federal Reserve Bank			
Due from other banks	41,500 63	3,614 41	45,115 04
Actual cash on hand	17,665 42	3,199 35	20,864 77
Exchanges for clearing house			
Checks and other cash items	1,857 20		1,857 20
Items with Federal Reserve Bank in process of collection			
Other resources			
Totals	\$133,606 46	\$149,080 84	\$582,687 30
LIABILITIES.			
Capital paid in	\$15,600 00	\$5,000 00	\$50,600 00
Surplus	30,600 00	9,500 00	40,100 00
All undivided profits, less expenses, interest and taxes paid	11,771 65	724 40	12,496 05
Bills payable with Federal Reserve Bank, other than rediscounts			
Bills payable other than with Federal Reserve Bank, including all obligations representing money borrowed, other than rediscounts			
Liabilities for rediscount with Federal Reserve Bank			
Liabilities for rediscounts other than with Federal Reserve Bank			
Deposits due to banks			
Dividends unpaid	1,473 58		1,473 58
Individual deposits subject to check	257,586 68		257,586 68
Savings deposits		133,856 44	133,856 44
Demand certificates of deposit			
Time certificates of deposit	22,055 28		22,055 28
Certified checks			
Cashiers' checks	8,953 96		8,953 96
State, county and municipal deposits	55,000 00		55,000 00
United States and postal savings deposits			
Letters of credit and travelers' checks sold for cash and now outstanding			
Acceptances executed by or for account of or under guarantee of this bank, except those held by this bank			
Liability account acceptances executed to furnish dollar exchange			
Other liabilities	565 31		565 31
Totals	\$433,606 46	\$149,080 84	\$582,687 30
Interest earned, not collected, not included in resources or liabilities	\$3,245 20	\$2,018 50	\$5,263 70

THE STATE BANK OF DUNSMUIR. DUNSMUIR.

Incorporated January 15, 1904.

294

Officers—G. A. Hutaff, President; A. Levy, Vice President; A. C. Leach, Cashier, Secretary and Treasurer;
C. O. Porter, Assistant Cashier.

Directors—G. A. Hutaff, A. Levy, C. E. McComie, Wm. C. Sellman, F. M. Burgess.

STATEMENT OF JUNE 30, 1926.

	Commercial	Savings	Combined
RESOURCES.			
Loans and discounts, including rediscounts.....	\$105,917 17	\$253,087 00	\$359,004 17
Bankers' acceptances, including rediscounts.....			
Notes, drafts or bills of exchange, including rediscounts.....			
Overdrafts.....	54 97		54 97
Customers' liability account acceptances.....			
Liability of foreign banks and bankers' account of acceptances.....			
United States securities owned.....	35,586 21	49,739 05	85,325 26
All other bonds, warrants and securities, including premium thereon, less all offsetting bond adjustment accounts.....	207,999 83	76,418 29	284,418 12
Bank premises, furniture and fixtures and safe deposit vaults.....	29,552 50		29,552 50
Other real estate owned.....		1,388 68	1,388 68
Due from Federal Reserve Bank.....			
Due from other banks.....	121,979 01	9,029 52	131,008 53
Actual cash on hand.....	48,066 35	7,427 18	55,493 53
Exchanges for clearing house.....			
Checks and other cash items.....			
Items with Federal Reserve Bank in process of collection.....			
Other resources.....			
Totals.....	\$549,156 04	\$397,089 72	\$946,245 76
LIABILITIES.			
Capital paid in.....	\$35,000 00	\$15,000 00	\$50,000 00
Surplus.....	30,000 00	23,000 00	53,000 00
All undivided profits, less expenses, interest and taxes paid.....	18,048 60		18,048 60
Bills payable with Federal Reserve Bank, other than rediscounts.....			
Bills payable other than with Federal Reserve Bank, including all obligations representing money borrowed, other than rediscounts.....			
Liabilities for rediscount with Federal Reserve Bank.....			
Liabilities for rediscounts other than with Federal Reserve Bank.....			
Deposits due to banks.....			
Dividends unpaid.....			
Individual deposits subject to check.....	370,805 08		370,805 08
Savings deposits.....		329,089 72	329,089 72
Demand certificates of deposit.....	10,528 00		10,528 00
Time certificates of deposit.....	16,247 90		16,247 90
Certified checks.....	52 00		52 00
Cashiers' checks.....			
State, county and municipal deposits.....	66,143 29	30,000 00	96,143 29
United States and postal savings deposits.....	2,331 47		2,331 47
Letters of credit and travelers' checks sold for cash and now out- standing.....			
Acceptances executed by or for account of or under guarantee of this bank, except those held by this bank.....			
Liability account acceptances executed to furnish dollar exchange.....			
Other liabilities.....			
Totals.....	\$549,156 04	\$397,089 72	\$946,245 76
Interest earned, not collected, not included in resources or liabilities.....	\$500 00	\$1,300 00	\$1,800 00

BANK OF WILLITS. WILLITS.

Incorporated April 11, 1904.

296

Officers—W. A. S. Foster, President; W. H. Baechtel, Vice President, Treasurer and Cashier; J. E. Tuck, Secretary and Assistant Cashier; Miss Dora G. Young, Assistant Cashier; Mrs. Helen Cureton, Bookkeeper.

Officers—W. A. S. Foster, W. H. Baechtel, C. M. Mannon, G. A. Smart, R. C. J. Ritabel.

STATEMENT OF JUNE 30, 1926.

	Commercial	Savings	Combined
RESOURCES.			
Loans and discounts, including rediscounts.....	\$240,799 23	\$170,475 00	\$120,274 23
Bankers' acceptances, including rediscounts.....			
Notes, drafts or bills of exchange, including rediscounts.....			
Overdrafts.....	3 71		3 71
Customers' liability account acceptances.....			
Liability of foreign banks and bankers' account of acceptances.....			
United States securities owned.....			
All other bonds, warrants and securities, including premium thereon, less all offsetting bond adjustment accounts.....	21,905 00	223,671 50	245,576 50
Bank premises, furniture and fixtures and safe deposit vaults.....	9,978 70		9,978 70
Other real estate owned.....			
Due from Federal Reserve Bank.....			
Due from other banks.....	26,668 79	25,256 93	51,925 72
Actual cash on hand.....	30,376 64	13,581 07	43,957 71
Exchanges for clearing house.....	2,330 17		2,330 17
Checks and other cash items.....			
Items with Federal Reserve Bank in process of collection.....			
Other resources.....	1,593 58		1,593 58
Totals.....	\$312,655 82	\$432,984 50	\$775,640 32
LIABILITIES.			
Capital paid in.....	\$10,000 00	\$10,000 00	\$50,000 00
Surplus.....	25,000 00	29,000 00	54,000 00
All undivided profits, less expenses, interest and taxes paid.....	1,698 75	5,857 77	7,556 52
Bills payable with Federal Reserve Bank, other than rediscounts.....			
Bills payable other than with Federal Reserve Bank, including all obligations representing money borrowed, other than rediscounts.....	15,000 00		15,000 00
Liabilities for rediscount with Federal Reserve Bank.....			
Liabilities for rediscounts other than with Federal Reserve Bank.....			
Deposits due to banks.....			
Dividends unpaid.....			
Individual deposits subject to check.....	199,423 17		199,423 17
Savings deposits.....		388,126 73	388,126 73
Demand certificates of deposit.....	867 33		867 33
Time certificates of deposit.....	60,241 95		60,241 95
Certified checks.....			
Cashiers' checks.....	73 03		73 03
State, county and municipal deposits.....			
United States and postal savings deposits.....	351 59		351 59
Letters of credit and travelers' checks sold for cash and now out- standing.....			
Acceptances executed by or for account of or under guarantee of this bank, except those held by this bank.....			
Liability account acceptances executed to furnish dollar exchange.....			
Other liabilities.....			
Totals.....	\$342,655 82	\$432,984 50	\$775,640 32
Interest earned, not collected, not included in resources or liabilities.....			

BANK OF RIO VISTA. RIO VISTA.

Incorporated April 12, 1904.

297

Officers—Dan McCormack, President; Alden Anderson, Vice President; F. E. Mitchell, Cashier.
 Directors—Alden Anderson, W. H. Allen, H. J. Dirr, Peter Hamilton, A. C. Harvie, Arthur Larsen,
 Dan McCormack, Thos. McCormack, F. E. Mitchell.

STATEMENT OF JUNE 30, 1926.

	Commercial	Savings	Combined
RESOURCES.			
Loans and discounts, including rediscounts	\$541,192 22	\$474,575 53	\$1,015,767 75
Bankers' acceptances, including rediscounts	1,821 00		1,821 00
Notes, drafts or bills of exchange, including rediscounts			
Overdrafts	731 84		731 84
Customers' liability account acceptances			
Liability of foreign banks and bankers' account of acceptances			
United States securities owned	57,854 75	0,429 47	64,284 22
All other bonds, warrants and securities, including premium thereon, less all offsetting bond adjustment accounts	123,584 93	87,385 28	210,970 21
Bank premises, furniture and fixtures and safe deposit vaults	29,000 00		29,000 00
Other real estate owned			
Due from Federal Reserve Bank			
Due from other banks	134,225 57	35,114 88	169,340 45
Actual cash on hand	55,130 57	16,051 09	71,181 66
Exchanges for clearing house			
Checks and other cash items	5,151 46		5,151 46
Items with Federal Reserve Bank in process of collection			
Other resources	24,000 00		24,000 00
Totals	\$972,692 34	\$619,556 25	\$1,592,248 59
LIABILITIES.			
Capital paid in	\$75,000 00	\$25,000 00	\$100,000 00
Surplus	35,000 00	25,000 00	60,000 00
All undivided profits, less expenses, interest and taxes paid	30,073 45	20,000 00	50,073 45
Bills payable with Federal Reserve Bank, other than rediscounts			
Bills payable other than with Federal Reserve Bank, including all obligations representing money borrowed, other than rediscounts			
Liabilities for rediscount with Federal Reserve Bank			
Liabilities for rediscounts other than with Federal Reserve Bank			
Deposits due to banks			
Dividends unpaid	5,000 00		5,000 00
Individual deposits subject to check	694,681 43		694,681 43
Savings deposits		515,556 25	515,556 25
Demand certificates of deposit	7,950 09		7,950 09
Time certificates of deposit	26,100 00		26,100 00
Certified checks	165 82		165 82
Cashiers' checks	7,721 55		7,721 55
State, county and municipal deposits	91,000 00	34,000 00	125,000 00
United States and postal savings deposits			
Letters of credit and travelers' checks sold for cash and now out- standing			
Acceptances executed by or for account of or under guarantee of this bank except those held by this bank			
Liability account acceptances executed to furnish dollar exchange			
Other liabilities			
Totals	\$972,692 34	\$619,556 25	\$1,592,248 59
Interest earned, not collected, not included in resources or liabilities.	\$5,500 00	\$4,500 00	\$10,000 00

POMONA COMMERCIAL AND SAVINGS BANK. POMONA.

Incorporated July 7, 1904.

302

Officers—E. J. Sandford, President; A. E. Huntington, Vice President; D. B. Woodbridge, Secretary and Cashier.
Directors—E. J. Sandford, A. E. Huntington, D. B. Woodbridge, A. M. Chaffey, Gordon C. Smith, George B. Jeas, Lewia L. Wright, W. S. Hufford, Chas. P. Curran.

STATEMENT OF JUNE 30, 1926.

	Commercial	Savings	Combined
RESOURCES.			
Loans and discounts, including rediscounts.....	\$37,542 68	\$482,638 35	\$520,181 03
Bankers' acceptances, including rediscounts.....			
Notes, drafts or bills of exchange, including rediscounts.....			
Overdrafts.....	125 21		125 21
Customers' liability account acceptances.....			
Liability of foreign banks and bankers' account of acceptances.....			
United States securities owned.....			
All other bonds, warrants and securities, including premium thereon, less all offsetting bond adjustment accounts.....	120,423 00	119,346 73	239,769 73
Bank premises, furniture and fixtures and safe deposit vaults.....	15,009 00	66,676 99	81,676 99
Other real estate owned.....			
Due from Federal Reserve Bank.....		8,000 00	8,000 00
Due from other banks.....	18,131 26	14,742 41	32,873 70
Actual cash on hand.....	9,130 78	5,000 00	14,130 78
Exchange for clearing house.....	4,314 87		4,314 87
Checks and other cash items.....	2 45		2 45
Items with Federal Reserve Bank in process of collection.....			
Other resources.....	69 20		69 20
Totals.....	\$204,739 45	\$696,404 51	\$901,143 96
LIABILITIES.			
Capital paid in.....	\$50,000 00	\$50,000 00	\$100,000 00
Surplus.....		25,000 00	25,000 00
All undivided profits, less expenses, interest and taxes paid.....	20,047 91	5,015 18	25,063 09
Bills payable with Federal Reserve Bank, other than rediscounts.....			
Bills payable other than with Federal Reserve Bank, including all obligations representing money borrowed, other than rediscounts.....			
Liabilities for rediscount with Federal Reserve Bank.....			
Liabilities for rediscounts other than with Federal Reserve Bank.....			
Deposits due to banks.....			
Dividends unpaid.....		2,500 00	2,500 00
Individual deposits subject to check.....	132,095 28		132,095 28
Savings deposits.....		417,936 55	417,936 55
Demand certificates of deposit.....			
Time certificates of deposit.....		107,131 91	107,131 91
Certified checks.....			
Cashiers' checks.....	2,596 26		2,596 26
State, county and municipal deposits.....		86,220 97	86,220 97
United States and postal savings deposits.....			
Letters of credit and travelers' checks sold for cash and now out- standing.....			
Acceptances executed by or for account of or under guarantee of this bank, except those held by this bank.....			
Liability account acceptances executed to furnish dollar exchange.....			
Other liabilities.....		2,599 00	2,599 00
Totals.....	\$204,739 45	\$696,404 51	\$901,143 96
Interest earned, not collected, not included in resources or liabilities.....	\$1,500 00	\$8,500 00	\$10,000 00

HOME SAVINGS BANK OF VENTURA. VENTURA.

Incorporated October 3, 1904.

304

Officers—Joseph M. Argabrite, President; Thomas S. Newby, Vice President; Laverne Spafford, Secretary-Treasurer and Cashier; Fred W. Zander, Assistant Cashier.
 Directors—Joseph M. Argabrite, Thomas S. Newby, James P. Rasmussen, Edmond O. Tucker, Jules Feraud, Edward L. Wiest, James E. Rains.

STATEMENT OF JUNE 30, 1926.

	Commercial	Savings	Combined
RESOURCES.			
Loans and discounts, including rediscounts		\$749,060 00	
Bankers' acceptances, including rediscounts			
Notes, drafts or bills of exchange, including rediscounts			
Overdrafts			
Customers' liability account acceptances			
Liability of foreign banks and bankers' account of acceptances			
United States securities owned		23,000 00	
All other bonds, warrants and securities, including premium thereon, less all offsetting bond adjustment accounts		11,000 00	
Bank premises, furniture and fixtures and safe deposit vaults		1,400 00	
Other real estate owned			
Due from Federal Reserve Bank			
Due from other banks		19,128 75	
Actual cash on hand		17,290 32	
Exchanges for clearing house			
Checks and other cash items			
Items with Federal Reserve Bank in process of collection			
Other resources			
Total		\$820,879 07	
LIABILITIES.			
Capital paid in		\$100,000 00	
Surplus		10,500 00	
All undivided profits, less expenses, interest and taxes paid		2,420 17	
Bills payable with Federal Reserve Bank, other than rediscounts			
Bills payable other than with Federal Reserve Bank, including all obligations representing money borrowed, other than rediscounts			
Liabilities for rediscount with Federal Reserve Bank			
Liabilities for rediscounts other than with Federal Reserve Bank			
Deposits due to banks			
Dividends unpaid		4,000 00	
Individual deposits subject to check			
Savings deposits		668,388 56	
Demand certificates of deposit			
Time certificates of deposit			
Certified checks			
Cashiers' checks			
State, county and municipal deposits		30,600 00	
United States and postal savings deposits			
Letters of credit and travelers' checks sold for cash and now out- standing			
Acceptances executed by or for account of or under guarantee of this bank, except those held by this bank			
Liability account acceptances executed to furnish dollar exchange			
Other liabilities		1,970 34	
Total		\$820,879 07	
Interest earned, not collected, not included in resources or liabilities		\$13,250 00	

SIERRA VALLEY BANK. LOYALTON.

Incorporated September 1, 1906.

309

Officers—Raffaele Dotta, President; Alessio Ramelli, Vice President; S. H. Sherwood, Cashier; L. H. Palmerton, Assistant Cashier.
Directors—Raffaele Dotta, Alessio Ramelli, Chas. Dubourdiou, Jr., Leopold Guidici, Albert B. Church.

STATEMENT OF JUNE 30, 1926.

	Commercial	Savings	Combined
RESOURCES.			
Loans and discounts, including rediscounts	\$113,591 70	\$156,591 00	\$270,182 70
Bankers' acceptances, including rediscounts			
Notes, drafts or bills of exchange, including rediscounts			
Overdrafts	530 54		530 54
Customers' liability account acceptances			
Liability of foreign banks and bankers' account of acceptances			
United States securities owned	18,510 00	28,927 55	47,437 55
All other bonds, warrants and securities, including premium thereon, less all offsetting bond adjustment accounts	54,966 82	48,043 93	103,010 75
Bank premises, furniture and fixtures and safe deposit vaults		4,750 00	4,750 00
Other real estate owned			
Due from Federal Reserve Bank	1,295 81	3,000 00	4,295 81
Due from other banks	17,298 12	3,856 92	21,155 04
Actual cash on hand	10,301 18	4,329 25	14,630 43
Exchange for clearing house			
Checks and other cash items			
Items with Federal Reserve Bank in process of collection			
Other resources			
Totals	\$216,494 17	\$249,498 65	\$465,992 82
LIABILITIES.			
Capital paid in	\$25,000 00	\$18,500 00	\$43,500 00
Surplus	2,500 00	2,500 00	5,000 00
All undivided profits, less expenses, interest and taxes paid	28,743 20		28,743 20
Bills payable with Federal Reserve Bank, other than rediscounts			
Bills payable other than with Federal Reserve Bank, including all obligations representing money borrowed, other than rediscounts	13,000 00		13,000 00
Liabilities for rediscount with Federal Reserve Bank			
Liabilities for rediscounts other than with Federal Reserve Bank			
Deposits due to banks			
Dividends unpaid			
Individual deposits subject to check	122,815 04		122,815 04
Savings deposits		207,361 25	207,361 25
Demand certificates of deposit	200 00		200 00
Time certificates of deposit	3,692 65		3,692 65
Certified checks	500 00		500 00
Cashiers' checks	2,112 00		2,112 00
State, county and municipal deposits	17,931 28	20,000 00	37,931 28
United States and postal savings deposits		1,137 40	1,137 40
Letters of credit and travelers' checks sold for cash and now out- standing			
Acceptances executed by or for account of or under guarantee of this bank, except those held by this bank			
Liability account acceptances executed to foreign dollar exchange			
Other liabilities			
Totals	\$216,494 17	\$249,498 65	\$465,992 82
Interest earned, not collected, not included in resources or liabilities	\$1,277 05	\$1,977 01	\$3,254 06

MODESTO SAVINGS BANK. MODESTO.

Incorporated March 8, 1905.

319

Officers—J. R. Broughton, President; Geo. A. Cressey, W. W. Cox, Vice Presidents; N. H. Ford, Cashier;
E. H. Tienken, C. W. Sikes, Assistant Cashiers.
Directors—J. R. Broughton, W. W. Cox, Geo. A. Cressey, W. W. Giddings, J. J. McMahon, L. J. Maddux,
C. M. Maze, C. R. Tillson, V. D. Whitmore.

STATEMENT OF JUNE 30, 1926.

	Commercial	Savings	Combined
RESOURCES.			
Loans and discounts, including rediscounts.....		\$1,883,067 06	
Bankers' acceptances, including rediscounts.....			
Notes, drafts or bills of exchange, including rediscounts.....			
Overdrafts.....			
Customers' liability account acceptances.....			
Liability of foreign banks and bankers' account of acceptances.....			
United States securities owned.....		78,940 63	
All other bonds, warrants and securities, including premium thereon, less all offsetting bond adjustment accounts.....		252,850 50	
Bank premises, furniture and fixtures and safe deposit vaults.....			
Other real estate owned.....		29,569 77	
Due from Federal Reserve Bank.....			
Due from other banks.....		252,518 75	
Actual cash on hand.....		54,000 00	
Exchanges for clearing house.....			
Checks and other cash items.....			
Items with Federal Reserve Bank in process of collection.....			
Other resources.....			
Total.....		\$2,550,946 71	
LIABILITIES.			
Capital paid in.....		\$200,000 00	
Surplus.....		50,000 00	
All undivided profits, less expenses, interest and taxes paid.....		50,647 62	
Bills payable with Federal Reserve Bank, other than rediscounts.....			
Bills payable other than with Federal Reserve Bank, including all obligations representing money borrowed, other than rediscounts.....			
Liabilities for rediscount with Federal Reserve Bank.....			
Liabilities for rediscounts other than with Federal Reserve Bank.....			
Deposits due to banks.....			
Dividends unpaid.....			
Individual deposits subject to check.....			
Savings deposits.....		2,175,213 48	
Demand certificates of deposit.....			
Time certificates of deposit.....		35,085 61	
Certified checks.....			
Cashiers' checks.....			
State, county and municipal deposits.....		40,000 00	
United States and postal savings deposits.....			
Letters of credit and travelers' checks sold for cash and now out- standing.....			
Acceptances executed by or for account of or under guarantee of this bank, except those held by this bank.....			
Liability account acceptances executed to furnish dollar exchange.....			
Other liabilities.....			
Total.....		\$2,550,946 71	
Interest earned, not collected, not included in resources or liabilities.....			

ESCONDIDO SAVINGS BANK. ESCONDIDO.

Incorporated March 28, 1905.

321

Officers—F. B. Fuller, President; B. C. Wohlford, Vice President; E. E. Turrentine, Cashier, Secretary and Treasurer.

Directors—F. B. Fuller, H. W. Brewer, Jr., B. C. Wohlford, E. E. Turrentine, E. G. Logan, Arthur B. Jones, W. W. Prior.

STATEMENT OF JUNE 30, 1926.

	Commercial	Savings	Combined
RESOURCES.			
Loans and discounts, including rediscounts		\$395,576 32	
Bankers' acceptances, including rediscounts			
Notes, drafts or bills of exchange, including rediscounts			
Overdrafts			
Customers' liability account acceptances			
Liability of foreign banks and bankers' account of acceptances			
United States securities owned		23,588 80	
All other bonds, warrants and securities, including premium thereon, less all offsetting bond adjustment accounts			
Bank premises, furniture and fixtures and safe deposit vaults		123,081 25	
Other real estate owned		500 00	
Due from Federal Reserve Bank		16,211 76	
Due from other banks		7,000 00	
Actual cash on hand		34,612 48	
Exchange for clearing house		6,379 50	
Checks and other cash items		276 72	
Items with Federal Reserve Bank in process of collection			
Other resources			
Total		\$607,226 83	
LIABILITIES.			
Capital paid in		\$25,000 00	
Surplus		50,000 00	
All undivided profits, less expenses, interest and taxes paid		16,437 23	
Bills payable with Federal Reserve Bank, other than rediscounts			
Bills payable other than with Federal Reserve Bank, including all obligations representing money borrowed, other than rediscounts			
Liabilities for rediscount with Federal Reserve Bank			
Liabilities for rediscounts other than with Federal Reserve Bank			
Deposits due to banks			
Dividends unpaid		1,750 00	
Individual deposits subject to check			
Savings deposits		457,695 42	
Demand certificates of deposit			
Time certificates of deposit		31,344 18	
Certified checks			
Cashiers' checks			
State, county and municipal deposits		25,000 00	
United States and postal savings deposits			
Letters of credit and travelers' checks sold for cash and now out- standing			
Acceptances executed by or for account of or under guarantee of this bank, except these held by this bank			
Liability account acceptances executed to furnish dollar exchange			
Other liabilities			
Total		\$607,226 83	
Interest earned, not collected, not included in resources or liabilities		\$794 41	

SOLANO COUNTY SAVINGS BANK. SUISUN.

Incorporated April 3, 1905.

325

Officers—E. E. Long, President; E. D. Holly, Cashier and Manager; B. F. Rush, Vice President; Arthur Garben, Assistant Cashier.
 Directors—E. E. Long, B. F. Rush, C. E. Mayfield, W. J. Morrison, Claus R. Mangela, F. C. McInnis, E. D. Holly.

STATEMENT OF JUNE 30, 1926.

	Commercial	Savings	Combined
RESOURCES.			
Loans and discounts, including rediscounts		\$221,494 98	
Bankers' acceptances, including rediscounts			
Notes, drafts or bills of exchange, including rediscounts			
Overdrafts			
Customers' liability account acceptances			
Liability of foreign banks and bankers' account of acceptances			
United States securities owned		26,623 40	
All other bonds, warrants and securities, including premium thereon, less all offsetting bond adjustment accounts		105,690 61	
Bank premises, furniture and fixtures and safe deposit vaults			
Other real estate owned		10,550 00	
Due from Federal Reserve Bank			
Due from other banks		27,855 97	
Actual cash on hand		8,046 03	
Exchanges for clearing house			
Checks and other cash items			
Items with Federal Reserve Bank in process of collection			
Other resources		550 00	
Total		\$400,810 99	
LIABILITIES.			
Capital paid in		\$25,000 00	
Surplus		20,000 00	
All undivided profits, less expenses, interest and taxes paid		10,791 78	
Bills payable with Federal Reserve Bank, other than rediscounts			
Bills payable other than with Federal Reserve Bank, including all obligations representing money borrowed, other than rediscounts			
Liabilities for rediscount with Federal Reserve Bank			
Liabilities for rediscounts other than with Federal Reserve Bank			
Deposits due to banks			
Dividends unpaid		1,012 33	
Individual deposits subject to check			
Savings deposits		319,006 88	
Demand certificates of deposit			
Time certificates of deposit			
Certified checks			
Cashiers' checks			
State, county and municipal deposits		25,000 00	
United States and postal savings deposits			
Letters of credit and travelers' checks sold for cash and now out- standing			
Acceptances executed by or for account of or under guarantee of this bank, except those held by this bank			
Liability account acceptances executed to furnish dollar exchange			
Other liabilities			
Total		\$400,810 99	
Interest earned, not collected, not included in resources or liabilities		\$2,500 00	

BANK OF HALF MOON BAY. HALF MOON BAY.

Incorporated May 6, 1905.

328

Officers—Horace Nelson, President; John V. Souza, Vice President; M. J. Bettencourt, Cashier and Secretary; J. C. Williamson, Treasurer; J. G. Gilcrest, Assistant Cashier and Secretary.
 Directors—Horace Nelson, John V. Souza, J. C. Williamson, M. J. Bettencourt, J. G. Gilcrest, G. Nerli, D. Dianda, A. Boitano, D. L. Schrader.

STATEMENT OF JUNE 30, 1926.

	Commercial	Savings	Combined
RESOURCES.			
Loans and discounts, including rediscounts	\$136,504 23	\$369,100 50	\$505,601 73
Bankers' acceptances, including rediscounts			
Notes, drafts or bills of exchange, including rediscounts			
Overdrafts	266 17		266 17
Customers' liability account acceptances	179 63		179 63
Liability of foreign banks and bankers' account of acceptances			
United States securities owned	915 12		915 12
All other bonds, warrants and securities, including premium thereon, less all offsetting bond adjustment accounts	79,320 19		79,320 19
Bank premises, furniture and fixtures and safe deposit vaults		34,387 77	34,387 77
Other real estate owned		25,588 04	25,588 04
Due from Federal Reserve Bank			
Due from other banks	28,794 32	10,211 42	39,005 74
Actual cash on hand	13,331 33	12,372 79	25,704 12
Exchanges for clearing house			
Checks and other cash items	1,016 66		1,016 66
Items with Federal Reserve Bank in process of collection			
Other resources			
Totals	\$260,327 65	\$451,660 52	\$711,988 17
LIABILITIES.			
Capital paid in	\$15,000 00	\$35,000 00	\$50,000 00
Surplus	10,000 00	10,000 00	20,000 00
All undivided profits, less expenses, interest and taxes paid	10,155 95	9,804 43	19,960 38
Bills payable with Federal Reserve Bank, other than rediscounts			
Bills payable other than with Federal Reserve Bank, including all obligations representing money borrowed, other than rediscounts			
Liabilities for rediscount with Federal Reserve Bank			
Liabilities for rediscounts other than with Federal Reserve Bank			
Deposits due to banks	5,389 29		5,389 29
Dividends unpaid	60 00		60 00
Individual deposits subject to check	138,199 24		138,199 24
Savings deposits		396,673 09	396,673 09
Demand certificates of deposit	1,635 65		1,635 65
Time certificates of deposit			
Certified checks	5 00		5 00
Cashiers' checks	15,882 52		15,882 52
State, county and municipal deposits	64,000 00		64,000 00
United States and postal savings deposits			
Letters of credit and travelers' checks sold for cash and now outstanding			
Acceptances executed by or for account of or under guarantee of this bank, except those held by this bank			
Liability account acceptances executed to furnish dollar exchange			
Other liabilities		183 00	183 00
Totals	\$260,327 65	\$451,660 52	\$711,988 17
Interest earned, not collected, not included in resources or liabilities.			

AMERICAN SAVINGS BANK OF ANAHEIM. ANAHEIM.

Incorporated May 8, 1905.

329

Officers—Wm. J. Siemann, President; Samuel Kraemer, H. H. Benjamin, Vice Presidents; E. Zitzmann, Cashier; Wilhelmine Zitzmann, Assistant Cashier.
 Directors—Wm. J. Siemann, Samuel Kraemer, H. H. Benjamin, S. C. Hartrauft, Chas. Eygabroad, F. H. Houck, E. Zitzmann, S. P. Kraemer, A. S. Bradford.

STATEMENT OF JUNE 30, 1926.

	Commercial	Savings	Combined
RESOURCES.			
Loans and discounts, including rediscounts.....	\$46,357 00	\$1,015,376 13	\$1,061,733 13
Bankers' acceptances, including rediscounts.....			
Notes, drafts or bills of exchange, including rediscounts.....			
Overdrafts.....			
Customers' liability account acceptances.....			
Liability of foreign banks and bankers' account of acceptances.....			
United States securities owned.....	353 07		353 07
All other bonds, warrants and securities, including premium thereon, less all offsetting bond adjustment accounts.....	108,838 00	168,927 09	277,765 09
Bank premises, furniture and fixtures and safe deposit vaults.....	1,154 25	19,730 21	20,884 46
Other real estate owned.....			
Due from Federal Reserve Bank.....		30,000 00	30,000 00
Due from other banks.....	14,928 35	50,494 28	65,419 63
Actual cash on hand.....	5,260 71	3,887 46	9,148 17
Exchanges for clearing house.....	9,559 40	496 00	10,055 40
Checks and other cash items.....			
Items with Federal Reserve Bank in process of collection.....			
Other resources.....			
Totals.....	\$186,450 78	\$1,288,908 17	\$1,475,358 95
LIABILITIES.			
Capital paid in.....	\$25,000 00	\$75,000 00	\$100,000 00
Surplus.....	25,000 00	40,000 00	65,000 00
All undivided profits, less expenses, interest and taxes paid.....	2,135 80	10,000 00	12,135 80
Bills payable with Federal Reserve Bank, other than rediscounts.....			
Bills payable other than with Federal Reserve Bank, including all obligations representing money borrowed, other than rediscounts.....			
Liabilities for rediscount with Federal Reserve Bank.....			
Liabilities for rediscounts other than with Federal Reserve Bank.....			
Deposits due to banks.....			
Dividends unpa.d.....		7,500 00	7,500 00
Individual deposits subject to check.....	134,314 98		134,314 98
Savings deposits.....		1,039,108 17	1,039,108 17
Demand certificates of deposit.....			
Time certificates of deposit.....		92,100 00	92,100 00
Certified checks.....			
Cashiers' checks.....			
State, county and municipal deposits.....		25,000 00	25,000 00
United States and postal savings deposits.....			
Letters of credit and travelers' checks sold for cash and now out- standing.....			
Acceptances executed by or for account of or under guarantee of this bank, except those held by this bank.....			
Liability account acceptances executed to furnish dollar exchange.....			
Other liabilities.....		200 00	200 00
Totals.....	\$186,450 78	\$1,288,908 17	\$1,475,358 95
Interest earned, not collected, not included in resources or liabilities.....	\$463 57	\$10,153 76	\$10,617 33

BANK OF SOUTH SAN FRANCISCO. SOUTH SAN FRANCISCO.

Incorporated May 27, 1905.

333

Officers—J. H. Potter, President; H. L. Haaker, Vice President and Treasurer; E. N. Fourcans, Secretary and Cashier.

Directors—J. H. Potter, J. O. Snyder, F. A. Cunningham, H. L. Haaker, T. L. Hickey, B. J. Henley, S. Lombardi, D. W. Ratto, A. Hynding.

STATEMENT OF JUNE 30, 1926.

	Commercial	Savings	Combined
RESOURCES.			
Loans and discounts, including rediscounts	\$327,268 84	\$924,370 02	\$1,251,638 86
Bankers' acceptances, including rediscounts			
Notes, drafts or bills of exchange, including rediscounts			
Overdrafts	1,627 43		1,627 43
Customers' liability account acceptances			
Liability of foreign banks and bankers' account of acceptances			
United States securities owned	8,082 56	557 06	8,639 62
All other bonds, warrants and securities, including premium thereon, less all offsetting bond adjustment accounts	613,066 24	496,101 08	1,109,257 32
Bank premises, furniture and fixtures and safe deposit vaults	14,141 17	66,295 70	80,436 87
Other real estate owned			
Due from Federal Reserve Bank			
Due from other banks	83,368 62	57,161 52	140,530 14
Actual cash on hand	74,286 87	34,670 05	108,956 92
Exchanges for clearing house	362 20		362 20
Checks and other cash items	1,481 83		1,481 83
Items with Federal Reserve Bank in process of collection			
Other resources	20 00		20 00
Totals	\$1,123,705 76	\$1,579,245 43	\$2,702,951 19
LIABILITIES.			
Capital paid in	\$74,000 00	\$74,000 00	\$150,000 00
Surplus	21,000 00	44,000 00	65,000 00
All undivided profits, less expenses, interest and taxes paid	15,003 36	19,728 81	34,732 17
Bills payable with Federal Reserve Bank, other than rediscounts			
Bills payable other than with Federal Reserve Bank, including all obligations representing money borrowed, other than rediscounts.	50,000 00		50,000 00
Liabilities for rediscount with Federal Reserve Bank			
Liabilities for rediscounts other than with Federal Reserve Bank			
Deposits due to banks			
Dividends unpaid	3,000 00		3,000 00
Individual deposits subject to check	665,502 64		665,502 64
Savings deposits		1,389,516 62	1,389,516 62
Demand certificates of deposit	74,496 62		74,496 62
Time certificates of deposit			
Certified checks	229 84		229 84
Cashiers' checks	94,559 29		94,559 29
State, county and municipal deposits	124,633 24	50,000 00	174,633 24
United States and postal savings deposits	1,280 77		1,280 77
Letters of credit and travelers' checks sold for cash and now out- standing			
Acceptances executed by or for account of or under guarantee of this bank, except those held by this bank			
Liability account acceptances executed to furnish dollar exchange			
Other liabilities			
Totals	\$1,123,705 76	\$1,579,245 43	\$2,702,951 19
Interest earned, not collected, not included in resources or liabilities			

BANK OF POINT ARENA. POINT ARENA.

Incorporated June 9, 1905.

338

Officers—C. F. O'Brien, President; J. W. Kingren, Vice President; C. J. Buchanan, Treasurer, P. W. Haggreen, Cashier; A. L. McCallum, Assistant Cashier and Secretary.

Directors—C. F. O'Brien, J. W. Kingren, C. J. Buchanan, C. L. Kendall, A. D. Pitts.

STATEMENT OF JUNE 30, 1926.

	Commercial	Savings	Combined
RESOURCES.			
Loans and discounts, including rediscounts	\$139,773 52		
Bankers' acceptances, including rediscounts			
Notes, drafts or bills of exchange, including rediscounts			
Overdrafts			
Customers' liability account acceptances			
Liability of foreign banks and bankers' account of acceptances			
United States securities owned	12,811 00		
All other bonds, warrants and securities, including premium thereon, less all offsetting bond adjustment accounts	4,652 50		
Bank premises, furniture and fixtures and safe deposit vaults	16,794 36		
Other real estate owned			
Due from Federal Reserve Bank			
Due from other banks	50,196 01		
Actual cash on hand	16,603 31		
Exchanges for clearing house			
Checks and other cash items	72 24		
Items with Federal Reserve Bank in process of collection			
Other resources			
Total	\$240,902 94		
LIABILITIES.			
Capital paid in	\$25,000 00		
Surplus	4,020 00		
All undivided profits, less expenses, interest and taxes paid	1,711 18		
Bills payable with Federal Reserve Bank, other than rediscounts			
Bills payable other than with Federal Reserve Bank, including all obligations representing money borrowed, other than rediscounts			
Liabilities for rediscount with Federal Reserve Bank			
Liabilities for rediscount other than with Federal Reserve Bank			
Deposits due to banks			
Dividends unpaid	280 00		
Individual deposits subject to check	117,511 27		
Savings deposits			
Demand certificates of deposit	40 00		
Time certificates of deposit	91,575 38		
Certified checks			
Cashiers' checks			
State, county and municipal deposits			
United States and postal savings deposits	765 11		
Letters of credit and travelers' checks sold for cash and now out- standing			
Acceptances executed by or for account of or under guarantee of this bank, except those held by this bank			
Liability account acceptances executed to furnish dollar exchange			
Other liabilities			
Total	\$240,902 94		
Interest earned, not collected, not included in resources or liabilities	\$400 00		

SELMA SAVINGS BANK. SELMA.

Incorporated June 22, 1905.

340

Officers—M. Vincent, President; W. C. Freeland, H. G. Snodgrass, Vice Presidents; G. W. Glines, Cashier; W. J. Johnson, Assistant Cashier.
 Directors—M. Vincent, L. J. Anants, W. C. Freeland, H. W. Scott, D. R. Sides, H. G. Snodgrass, Ransom Matthews.

STATEMENT OF JUNE 30, 1926.

	Commercial	Savings	Combined
RESOURCES.			
Loans and discounts, including rediscounts		\$296,776 38	
Bankers' acceptances, including rediscounts			
Notes, drafts or bills of exchange, including rediscounts			
Overdrafts			
Customers' liability account acceptances			
Liability of foreign banks and bankers' account of acceptances			
United States securities owned		29,300 00	
All other bonds, warrants and securities, including premium thereon, less all offsetting bond adjustment accounts		40,700 00	
Bank premises, furniture and fixtures and safe deposit vaults			
Other real estate owned		10,940 07	
Due from Federal Reserve Bank		8,947 31	
Due from other banks		15,356 69	
Actual cash on hand			
Exchanges for clearing house			
Checks and other cash items			
Items with Federal Reserve Bank in process of collection			
Other resources		1,239 25	
Total		\$403,259 70	
LIABILITIES.			
Capital paid in		\$25,000 00	
Surplus		36,000 00	
All undivided profits, less expenses, interest and taxes paid		1,365 91	
Bills payable with Federal Reserve Bank, other than rediscounts			
Bills payable other than with Federal Reserve Bank, including all obligations representing money borrowed, other than rediscounts			
Liabilities for rediscount with Federal Reserve Bank			
Liabilities for rediscounts other than with Federal Reserve Bank			
Deposits due to banks			
Dividends unpaid			
Individual deposits subject to check			
Savings deposits		315,893 79	
Demand certificates of deposit			
Time certificates of deposit			
Certified checks			
Cashiers' checks			
State, county and municipal deposits		25,000 00	
United States and postal savings deposits			
Letters of credit and travelers' checks sold for cash and now out- standing			
Acceptances executed by or for account of or under guarantee of this bank, except those held by this bank			
Liability account acceptances executed to furnish dollar exchange			
Other liabilities			
Total		\$403,259 70	
Interest earned, not collected, not included in resources or liabilities		\$14,970 85	

VENICE SAVINGS BANK. LOS ANGELES.

Incorporated July 1, 1905.

342

Officers—W. D. Newcomb, Jr., President; P. H. Young, Vice President; C. W. Erdlen, Secretary-Cashier.
 Directors—W. D. Newcomb, Jr., P. H. Young, R. A. Dullugge, F. J. Hefele, E. K. Carrier.

STATEMENT OF JUNE 30, 1926.

	Commercial	Savings	Combined
RESOURCES.			
Loans and discounts, including rediscounts.....		\$301,167 93	
Bankers' acceptances, including rediscounts.....			
Notes, drafts or bills of exchange, including rediscounts.....			
Overdrafts.....			
Customers' liability account acceptances.....			
Liability of foreign banks and bankers' account of acceptances.....			
United States securities owned.....		3,200 00	
All other bonds, warrants and securities, including premium thereon, less all offsetting bond adjustment accounts.....		65,856 06	
Bank premises, furniture and fixtures and safe deposit vaults.....		3,246 50	
Other real estate owned.....		8,687 89	
Due from Federal Reserve Bank.....			
Due from other banks.....		12,709 66	
Actual cash on hand.....		8,967 03	
Exchanges for clearing house.....			
Checks and other cash items.....			
Items with Federal Reserve Bank in process of collection.....			
Other resources.....			
Total.....		\$403,835 07	
LIABILITIES.			
Capital paid in.....		\$25,000 00	
Surplus.....		20,500 00	
All undivided profits, less expenses, interest and taxes paid.....		4,212 77	
Bills payable with Federal Reserve Bank, other than rediscounts.....			
Bills payable other than with Federal Reserve Bank, including all obligations representing money borrowed, other than rediscounts.....			
Liabilities for rediscount with Federal Reserve Bank.....			
Liabilities for rediscounts other than with Federal Reserve Bank.....			
Deposits due to banks.....			
Dividends unpaid.....			
Individual deposits subject to check.....			
Savings deposits.....		328,622 30	
Demand certificates of deposit.....			
Time certificates of deposit.....		500 00	
Certified checks.....			
Cashiers' checks.....			
State, county and municipal deposits.....		25,000 00	
United States and postal savings deposits.....			
Letters of credit and travelers' checks sold for cash and now out- standing.....			
Acceptances executed by or for account of or under guarantee of this bank, except those held by this bank.....			
Liability account acceptances executed to furnish dollar exchange.....			
Other liabilities.....			
Total.....		\$403,835 07	
Interest earned, not collected, not included in resources or liabilities.....		\$2,275 00	

BANK OF A. LEVY (Incorporated). OXNARD.

Incorporated July 20, 1905.

343

Officers—J. P. Levy, President; James Leonard, Vice President; Alpha Adams, Vice President and Cashier; A. Guedemann, Secretary and Assistant Cashier; T. R. Carroll, Robt. S. Durr, Assistant Cashiers.

Directors—Alpha Adams, Casper Borchard, A. Camarillo, C. J. Daily, James Leonard, Henry Levy, J. P. Levy, John Maulhardt, Justin Petit.

STATEMENT OF JUNE 30, 1926.

	Commercial	Savings	Combined
RESOURCES.			
Loans and discounts, including rediscounts	\$1,386,222 26	\$994,499 79	\$2,380,722 05
Bankers' acceptances, including rediscounts			
Notes, drafts or bills of exchange, including rediscounts			
Overdrafts	3,135 40		3,135 40
Customers' liability account acceptances			
Liability of foreign banks and bankers' account of acceptances			
United States securities owned	261,204 27		261,204 27
All other bonds, warrants and securities, including premium thereon, less all offsetting bond adjustment accounts	353,233 16	40,824 35	394,057 51
Bank premises, furniture and fixtures and safe deposit vaults	5,395 98		5,395 98
Other real estate owned	280 00	49,576 00	49,856 00
Due from Federal Reserve Bank			
Due from other banks	182,150 70	25,087 86	207,238 56
Actual cash on hand	81,669 80	23,411 50	105,081 30
Exchanges for clearing house			
Checks and other cash items	3,258 23		3,258 23
Items with Federal Reserve Bank in process of collection			
Other resources	12,712 52		12,712 52
Totals	\$2,289,262 32	\$1,133,399 50	\$3,422,661 82
LIABILITIES.			
Capital paid in	\$150,000 00	\$50,000 00	\$200,000 00
Surplus	250,000 00	50,000 00	300,000 00
All undivided profits, less expenses, interest and taxes paid	141,348 05	175,735 35	317,084 30
Bills payable with Federal Reserve Bank, other than rediscounts			
Bills payable other than with Federal Reserve Bank, including all obligations representing money borrowed, other than rediscounts			
Liabilities for rediscount with Federal Reserve Bank			
Liabilities for rediscounts other than with Federal Reserve Bank			
Deposits due to banks			
Dividends unpaid			
Individual deposits subject to check	882,136 47		882,136 47
Savings deposits		838,664 15	838,664 15
Demand certificates of deposit	100 00		100 00
Time certificates of deposit	398,920 36		398,920 36
Certified checks	1,891 08		1,891 08
Cashiers' checks	2,393 11		2,393 11
State, county and municipal deposits	462,472 35	19,000 00	481,472 35
United States and postal savings deposits			
Letters of credit and travelers' checks sold for cash and now out- standing			
Acceptances executed by or for account of or under guarantee of this bank, except those held by this bank			
Liability account acceptances executed to furnish dollar exchange			
Other liabilities			
Totals	\$2,289,262 32	\$1,133,399 50	\$3,422,661 82
Interest earned, not collected, not included in resources or liabilities			

REDONDO SAVINGS BANK. REDONDO BEACH.

Incorporated July 22, 1905.

344

Officers—J. E. Walker, President; J. P. Luxford, L. A. Walker, Vice Presidents; C. V. Walker, Secretary and Treasurer; Geo. H. Anderson, Cashier; Edgar Skelton, Assistant Cashier and Assistant Secretary.
 Directors—J. E. Walker, J. P. Luxford, C. V. Walker, W. M. Browning, L. A. Walker.

STATEMENT OF JUNE 30, 1926.

	Commercial	Savings	Combined
RESOURCES.			
Loans and discounts, including rediscounts.....	\$42,689 64	\$353,704 40	\$396,394 04
Bankers' acceptances, including rediscounts.....			
Notes, drafts or bills of exchange, including rediscounts.....			
Overdrafts.....	19 60		19 60
Customers' liability account acceptances.....			
Liability of foreign banks and bankers' account of acceptances.....			
United States securities owned.....	7,100 00	6,500 00	13,600 00
All other bonds, warrants and securities, including premium thereon, less all offsetting bond adjustment accounts.....	15,085 42	5,091 98	20,177 40
Bank premises, furniture and fixtures and safe deposit vaults.....	79,500 00	56,000 00	135,500 00
Other real estate owned.....			
Due from Federal Reserve Bank.....			
Due from other banks.....	15,116 55	29,467 72	44,584 27
Actual cash on hand.....	4,994 90	14,082 74	19,077 64
Exchanges for clearing house.....			
Checks and other cash items.....	4 28		4 28
Items with Federal Reserve Bank in process of collection.....			
Other resources.....	1,063 00		1,063 00
Totals.....	\$165,573 39	\$464,846 84	\$630,420 23
LIABILITIES.			
Capital paid in.....	\$60,000 00	\$40,000 00	\$100,000 00
Surplus.....	20,000 00	16,000 00	36,000 00
All undivided profits, less expenses, interest and taxes paid.....	3,819 69	2,440 52	6,260 21
Bills payable with Federal Reserve Bank, other than rediscounts.....			
Bills payable other than with Federal Reserve Bank, including all obligations representing money borrowed, other than rediscount.....			
Liabilities for rediscount with Federal Reserve Bank.....			
Liabilities for rediscounts other than with Federal Reserve Bank.....			
Deposits due to banks.....			
Dividends unpaid.....	2,000 00		2,000 00
Individual deposits subject to check.....	58,250 48		58,250 48
Savings deposits.....		400,979 82	400,979 82
Demand certificates of deposit.....			
Time certificates of deposit.....		3,325 01	3,325 01
Certified checks.....			
Cashiers' checks.....	1,806 60		1,806 60
State, county and municipal deposits.....	19,651 62	1,988 49	21,640 11
United States and postal savings deposits.....			
Letters of credit and travelers' checks sold for cash and now out- standing.....			
Acceptances executed by or for account of or under guarantee of this bank, except those held by this bank.....			
Liability account acceptances executed to furnish dollar exchange.....			
Other liabilities.....	45 00	113 00	158 00
Totals.....	\$165,573 39	\$464,846 84	\$630,420 23
Interest earned, not collected, not included in resources or liabilities.....			

BUTTE COUNTY SAVINGS BANK. CHICO.

Incorporated August 14, 1905.

347

Officers—Guy R. Kennedy, President; Stanley L. Sproul, Vice President; T. J. Bobling, Cashier, Secretary and Treasurer; J. F. Poeschel, Assistant Cashier.
 Directors—Guy R. Kennedy, Stanley L. Sproul, E. T. Williamson, Ed Harkness, Wm. J. O'Connor, H. C. Compton, J. H. Minderman.

STATEMENT OF JUNE 30, 1926.

	Commercial	Savings	Combined
RESOURCES.			
Loans and discounts, including rediscounts		\$1,698,719 17	
Bankers' acceptances, including rediscounts			
Notes, drafts or bills of exchange, including rediscounts			
Overdrafts			
Customers' liability account acceptances			
Liability of foreign banks and bankers' account of acceptances			
United States securities owned		188,880 34	
All other bonds, warrants and securities, including premium thereon, less all offsetting bond adjustment accounts		441,335 51	
Bank premises, furniture and fixtures and safe deposit vaults		27,200 00	
Other real estate owned		56,000 00	
Due from Federal Reserve Bank			
Due from other banks		32,040 32	
Actual cash on hand		52,102 59	
Exchanges for clearing house			
Checks and other cash items		1,334 15	
Items with Federal Reserve Bank in process of collection			
Other resources		3,289 30	
Total		\$2,500,901 41	
LIABILITIES.			
Capital paid in		\$200,000 00	
Surplus		60,000 00	
All undivided profits, less expenses, interest and taxes paid		38,734 22	
Bills payable with Federal Reserve Bank, other than rediscounts			
Bills payable other than with Federal Reserve Bank, including all obligations representing money borrowed, other than rediscounts			
Liabilities for rediscount with Federal Reserve Bank			
Liabilities for rediscounts other than with Federal Reserve Bank			
Deposits due to banks			
Dividends unpaid			
Individual deposits subject to check			
Savings deposits		1,974,442 67	
Demand certificates of deposit			
Time certificates of deposit		6,900 00	
Certified checks			
Cashiers' checks			
State, county and municipal deposits		212,907 09	
United States and postal savings deposits			
Letters of credit and travelers' checks sold for cash and now out- standing			
Acceptances executed by or for account of or under guarantee of this bank, except those held by this bank			
Liability account acceptances executed to furnish dollar exchange			
Other liabilities		7,917 43	
Total		\$2,500,901 41	
Interest earned, not collected, not included in resources or liabilities		\$17,392 95	

FILLMORE STATE BANK. FILLMORE.

Incorporated October 13, 1905.

363

Officers—George W. Tighe, President; C. C. Elkins, Sr., Vice President; Glenn W. Harmonson, Cashier; Champ C. Cochran, Ray G. Reed, James W. Brady, Assistant Cashiers.

Directors—George W. Tighe, C. C. Elkins, Sr., R. A. Fremlin, E. A. Osse, J. P. Trotter, J. F. Shiella, E. A. Pyle.

STATEMENT OF JUNE 30, 1926.

	Commercial	Savings	Combined
RESOURCES.			
Loans and discounts, including rediscounts.....	\$483,495 34	\$335,807 90	\$819,303 24
Bankers' acceptances, including rediscounts.....			
Notes, drafts or bills of exchange, including rediscounts.....			
Overdrafts.....	1,562 87		1,562 87
Customers' liability account acceptances.....			
Liability of foreign banks and bankers' account of acceptances.....			
United States securities, owned.....	45,593 75	10,200 00	55,793 75
All other bonds, warrants and securities, including premium thereon, less all offsetting bond adjustment accounts.....	94,800 00		94,800 00
Bank premises, furniture and fixtures and safe deposit vaults.....	40,242 90		40,242 90
Other real estate owned.....			
Due from Federal Reserve Bank.....	18,276 13	9,000 00	27,276 13
Due from other banks.....	52,075 10	6,871 53	58,946 63
Actual cash on hand.....	19,890 28	1,356 58	21,246 86
Exchanges for clearing house.....			
Checks and other cash items.....	4,707 09		4,707 09
Items with Federal Reserve Bank in process of collection.....			
Other resources.....	443 47		443 47
Totals.....	\$761,086 93	\$363,236 01	\$1,124,322 94
LIABILITIES.			
Capital paid in.....	\$100,000 00	\$25,000 00	\$125,000 00
Surplus.....	51,500 00	10,000 00	61,500 00
All undivided profits, less expenses, interest and taxes paid.....	19,523 84		19,523 84
Bills payable with Federal Reserve Bank, other than rediscounts.....			
Bills payable other than with Federal Reserve Bank, including all obligations representing money borrowed, other than rediscounts.....			
Liabilities for rediscount with Federal Reserve Bank.....			
Liabilities for rediscount other than with Federal Reserve Bank.....			
Deposits due to banks.....			
Dividends unpaid.....			
Individual deposits subject to check.....	477,480 67		477,480 67
Savings deposits.....		328,236 01	328,236 01
Demand certificates of deposit.....			
Time certificates of deposit.....	12,261 62		12,261 62
Certified checks.....	22 06		22 06
Cashiers' checks.....	10,092 67		10,092 67
State, county and municipal deposits.....	90,206 07		90,206 07
United States and postal savings deposits.....			
Letters of credit and travelers' checks sold for cash and now out- standing.....			
Acceptances executed by or for account of or under guarantee of this bank, except those held by this bank.....			
Liability account acceptances executed to furnish dollar exchange.....			
Other liabilities.....			
Totals.....	\$761,086 93	\$363,236 01	\$1,124,322 94
Interest earned, not collected, not included in resources or liabilities.....	\$6,408 00	\$5,427 00	\$11,835 00

NOTE.—The above statement includes the business of a branch office at Piru.

BANK OF MORGAN HILL. MORGAN HILL.

Incorporated October 14, 1905.

355

Officers—C. F. Drewry, President; W. H. Ward, Vice President; C. R. Nelson, Cashier, Secretary and Treasurer.
 Directors—C. F. Drewry, W. H. Ward, R. S. Robinson, D. P. Weibert, C. R. Nelson.

STATEMENT OF JUNE 30, 1926.

	Commercial	Savings	Combined
RESOURCES.			
Loans and discounts, including rediscounts	\$169,564 60	\$94,900 00	\$264,464 60
Bankers' acceptances, including rediscounts			
Notes, drafts or bills of exchange, including rediscounts			
Overdrafts			
Customers' liability account acceptances			
Liability of foreign banks and bankers' account of acceptances			
United States securities owned	20,317 50	41,319 21	61,636 71
All other bonds, warrants and securities, including premium thereon, less all offsetting bond adjustment accounts	52,330 73	9,000 00	61,330 73
Bank premises, furniture and fixtures and safe deposit vaults	6,001 00		6,001 00
Other real estate owned	21,500 00		21,500 00
Due from Federal Reserve Bank	15,000 00		15,000 00
Due from other banks	30,871 19	4,366 98	35,238 17
Actual cash on hand	8,405 55	4,867 58	13,273 13
Exchanges for clearing house			
Checks and other cash items	38 20		38 20
Items with Federal Reserve Bank in process of collection			
Other resources	788 85		788 85
Totals	\$324,817 62	\$154,453 77	\$479,271 39
LIABILITIES.			
Capital paid in	\$40,000 00	\$10,000 00	\$50,000 00
Surplus	18,000 00	6,000 00	24,000 00
All undivided profits, less expenses, interest and taxes paid	1,134 92	1,045 52	2,180 44
Bills payable with Federal Reserve Bank, other than rediscounts			
Bills payable other than with Federal Reserve Bank, including all obligations representing money borrowed, other than rediscounts	20,000 00		20,000 00
Liabilities for rediscount with Federal Reserve Bank			
Liabilities for rediscounts other than with Federal Reserve Bank			
Deposits due to banks			
Dividends unpaid			
Individual deposits subject to check	171,138 60		171,138 60
Savings deposits		105,440 70	105,440 70
Demand certificates of deposit			
Time certificates of deposit	74,279 10	31,967 55	106,246 65
Certified checks	86 94		86 94
Cashiers' checks	178 06		178 06
State, county and municipal deposits			
United States and postal savings deposits			
Letters of credit and travelers' checks sold for cash and now out- standing			
Acceptances executed by or for account of or under guarantee of this bank, except those held by this bank			
Liability account acceptances executed to furnish dollar exchange			
Other liabilities			
Totals	\$324,817 62	\$154,453 77	\$479,271 39
Interest earned, not collected, not included in resources or liabilities	\$5,000 00	\$2,500 00	\$7,500 00

BANK OF PINOLE. PINOLE.

Incorporated October 5, 1905.

356

Officers—E. M. Downer, President; S. S. MacKinlay, J. P. Connors, Vice Presidents; L. E. Hart, Cashier and Manager; T. W. Hutchinson, W. E. Lewis, Assistant Cashiers.

Directors—E. M. Downer, S. S. MacKinlay, J. P. Connors, E. D. Armstrong, L. G. Metcalf, M. L. Fernandez, L. E. Hart, W. A. Davis, J. H. Martin, J. A. Fraser, J. H. Adams.

STATEMENT OF JUNE 30, 1922.

	Commercial	Savings	Combined
RESOURCES.			
Loans and discounts, including rediscounts	\$298,353 22	\$887,190 62	\$1,185,543 84
Bankers' acceptances, including rediscounts			
Notes, drafts or bills of exchange, including rediscounts			
Overdrafts	5,100 91		5,100 91
Customers' liability account acceptances			
Liability of foreign banks and bankers' account of acceptances			
United States securities owned	9,508 24	84,470 67	93,978 91
All other bonds, warrants and securities, including premium thereon, less all offsetting bond adjustment accounts	122,643 18	740,024 17	862,667 35
Bank premises, furniture and fixtures and safe deposit vaults		60,709 44	60,709 44
Other real estate owned		3,423 22	3,423 22
Due from Federal Reserve Bank			
Due from other banks	67,803 40	64,441 71	132,245 11
Actual cash on hand	55,145 48	38,027 07	93,172 55
Exchanges for clearing house			
Checks and other cash items	4,762 74		4,762 74
Items with Federal Reserve Bank in process of collection			
Other resources	2,421 05		2,421 05
Totals	\$565,738 22	\$1,878,286 90	\$2,444,025 12
LIABILITIES.			
Capital paid in	\$50,000 00	\$75,000 00	\$125,000 00
Surplus	10,000 00	65,000 00	75,000 00
All undivided profits, less expenses, interest and taxes paid	9,921 59	23,760 29	33,681 88
Bills payable with Federal Reserve Bank, other than rediscounts			
Bills payable other than with Federal Reserve Bank, including all obligations representing money borrowed, other than rediscounts			
Liabilities for rediscount with Federal Reserve Bank			
Liabilities for rediscounts other than with Federal Reserve Bank			
Deposits due to banks			
Dividends unpaid	6,250 00		6,250 00
Individual deposits subject to check	430,871 09		430,871 09
Savings deposits		1,623,308 88	1,623,308 88
Demand certificates of deposit			
Time certificates of deposit			
Certified checks	621 50		621 50
Cashiers' checks	9,833 99		9,833 99
State, county and municipal deposits	48,240 05	77,500 00	125,740 05
United States and postal savings deposits			
Letters of credit and travelers' checks sold for cash and now out- standing			
Acceptances executed by or for account of or under guarantee of this bank, except those held by this bank			
Liability account acceptances executed to furnish dollar exchange			
Other liabilities		13,717 73	13,717 73
Totals	\$565,738 22	\$1,878,286 90	\$2,444,025 12
Interest earned, not collected, not included in resources or liabilities			

NOTE.—The above statement includes the business of branch offices at Crockett, Rodeo and Port Costa.

BANK OF GUERNEVILLE. GUERNEVILLE.

Incorporated October 31, 1905.

358

Officers—R. A. Belden, President; P. S. Hollingsworth, Vice President; C. B. McBride, Secretary and Cashier.

Directors—R. A. Belden, P. S. Hollingsworth, A. E. Sbarboro, T. C. Mellush, O. N. Charles, Geo. H. Call, J. T. Coon, J. P. DeCarly, R. H. Brown.

STATEMENT OF JUNE 30, 1926.

	Commercial	Savings	Combined
RESOURCES.			
Loans and discounts, including rediscounts.....	\$181,846 72	\$161,204 46	\$343,051 18
Bankers' acceptances, including rediscounts.....			
Notes, drafts or bills of exchange, including rediscounts.....			
Overdrafts.....	111 30		111 30
Customers' liability account acceptances.....			
Liability of foreign banks and bankers' account of acceptances.....			
United States securities owned.....		5,000 00	5,000 00
All other bonds, warrants and securities, including premium thereon, less all offsetting bond adjustment accounts.....	76,014 47	21,085 00	97,099 47
Bank premises, furniture and fixtures and safe deposit vaults.....	18,665 65	9,784 55	28,450 20
Other real estate owned.....		16,068 00	16,068 00
Due from Federal Reserve Bank.....			
Due from other banks.....	12,543 82		12,543 82
Actual cash on hand.....	19,079 29	4,786 61	23,865 90
Exchanges for clearing house.....			
Checks and other cash items.....			
Items with Federal Reserve Bank in process of collection.....			
Other resources.....	1,800 00		1,800 00
Totals.....	\$310,061 25	\$217,928 62	\$527,989 87
LIABILITIES.			
Capital paid in.....	\$32,500 00	\$17,500 00	\$50,000 00
Surplus.....	7,750 00	2,500 00	10,250 00
All undivided profits, less expenses, interest and taxes paid.....	356 10		356 10
Bills payable with Federal Reserve Bank, other than rediscounts.....			
Bills payable other than with Federal Reserve Bank, including all obligations representing money borrowed, other than rediscounts.....	25,000 00		25,000 00
Liabilities for rediscount with Federal Reserve Bank.....	10,000 00		10,000 00
Liabilities for rediscount other than with Federal Reserve Bank.....			
Deposits due to banks.....	1,500 00		1,500 00
Dividends unpaid.....	155,559 33		155,559 33
Individual deposits subject to check.....		180,428 62	180,428 62
Savings deposits.....			
Demand certificates of deposit.....	1,286 17		1,286 17
Time certificates of deposit.....	9,183 71		9,183 71
Certified checks.....	6 00		6 00
Cashiers' checks.....	1,733 64		1,733 64
State, county and municipal deposits.....	65,000 00	17,500 00	82,500 00
United States and postal savings deposits.....			
Letters of credit and travelers' checks sold for cash and now out- standing.....			
Acceptances executed by or for account of or under guarantee of this bank, except those held by this bank.....			
Liability account acceptances executed to furnish dollar exchange.....			
Other liabilities.....	186 30		186 30
Totals.....	\$310,061 25	\$217,928 62	\$527,989 87
Interest earned, not collected, not included in resources or liabilities.....	\$3,006 06	\$3,253 90	\$6,259 96

NOTE.—The above statement includes the business of a branch office at Monte Rio.

THE MECHANICS BANK OF RICHMOND. RICHMOND.

Incorporated August 3, 1907.

360

Officers—E. M. Downer, President; J. F. Carlston, E. M. Tilden, George Thornton, Jr., Vice Presidents;
Willard S. Poage, Cashier; Ernest Emmrich, S. R. Macdonald, N. Milnor, Assistant Cashiers.
Directors—E. M. Downer, E. M. Tilden, J. F. Brooks, N. W. Stern, J. F. Carlston, H. A. Johnston,
G. N. Rooker.

STATEMENT OF JUNE 30, 1926.

	Commercial	Savings	Combined
RESOURCES.			
Loans and discounts, including rediscounts	\$931,339 00	\$1,304,936 91	\$2,236,275 91
Bankers' acceptances, including rediscounts			
Notes, drafts or bills of exchange, including rediscounts			
Overdrafts	4,298 67		4,298 67
Customers' liability account acceptances			
Liability of foreign banks and bankers' account of acceptances			
United States securities owned	94,086 20	23,113 70	117,199 90
All other bonds, warrants and securities, including premium thereon, less all offsetting bond adjustment accounts	167,314 31	441,545 46	608,859 77
Bank premises, furniture and fixtures and safe deposit vaults	32,466 95	89,376 90	121,843 85
Other real estate owned	4,640 17	14,829 17	19,469 34
Due from Federal Reserve Bank			
Due from other banks	170,872 90	71,553 81	242,426 71
Actual cash on hand	73,013 77	49,287 21	122,300 98
Exchanges for clearing house	10,025 03		10,025 03
Checks and other cash items	1,353 59		1,353 50
Items with Federal Reserve Bank in process of collection			
Other resources			
Totals	\$1,489,410 59	\$1,994,643 16	\$3,484,053 75
LIABILITIES.			
Capital paid in	\$100,000 00	\$100,000 00	\$200,000 00
Surplus	100,000 00	100,000 00	200,000 00
All undivided profits, less expenses, interest and taxes paid	2,938 46	28,219 56	31,158 02
Bills payable with Federal Reserve Bank, other than rediscounts			
Bills payable other than with Federal Reserve Bank, including all obligations representing money borrowed, other than rediscounts			
Liabilities for rediscount with Federal Reserve Bank			
Liabilities for rediscounts other than with Federal Reserve Bank			
Deposits due to banks	3,280 07		3,280 07
Dividends unpaid	8,755 00		8,755 00
Individual deposits subject to check	1,105,471 97		1,105,471 97
Savings deposits		1,640,395 60	1,640,395 60
Demand certificates of deposit			
Time certificates of deposit		41,028 00	41,028 00
Certified checks	2,708 84		2,708 84
Cashiers' checks	20,581 34		20,581 34
State, county and municipal deposits	145,674 91	85,000 00	230,674 91
United States and postal savings deposits			
Letters of credit and travelers' checks sold for cash and now out- standing			
Acceptances executed by or for account of or under guarantee of this bank, except those held by this bank			
Liability account acceptances executed to furnish dollar exchange			
Other liabilities			
Totals	\$1,489,410 59	\$1,994,643 16	\$3,484,053 75
Interest earned, not collected, not included in resources or liabilities			

BANK OF SAN PEDRO. LOS ANGELES.

Incorporated March 26, 1888.

364

Officers—Henry E. Sherer, President; Geo. P. Adama, Vice President; Robt. C. Baly, Vice President and Cashier; Gladys E. Lever, M. L. Mayer, D. MacLean, R. L. Morten, S. Rocco, Assistant Cashiera.
 Directors—Geo. P. Adams, Robert C. Baly, John Gray, C. N. Krog, E. D. Seward, Henry E. Sherer, J. A. Privett.

STATEMENT OF JUNE 30, 1926.

	Commercial	Savings	Combined
RESOURCES.			
Loans and discounts, including rediscounts.....	\$619,286 76	\$2,259,726 79	\$2,879,013 55
Bankers' acceptances, including rediscounts.....			
Notes, drafts or bills of exchange, including rediscounts.....			
Overdrafts.....	1,006 97		1,006 97
Customers' liability account acceptances.....			
Liability of foreign banks and bankers' account of acceptances.....			
United States securities owned.....			
All other bonds, warrants and securities, including premium thereon, less all offsetting bond adjustment accounts.....	130,231 25	135,201 47	265,432 72
Bank premises, furniture and fixtures and safe deposit vaults.....	104,429 32		104,429 32
Other real estate owned.....		62,465 70	62,465 70
Due from Federal Reserve Bank.....	20,000 00	40,000 00	60,000 00
Due from other banks.....	130,387 95	86,210 51	216,598 46
Actual cash on hand.....	62,483 70	21,617 86	84,101 56
Exchanges for clearing house.....	13,851 77		13,851 77
Checks and other cash items.....	3,151 94		3,151 94
Items with Federal Reserve Bank in process of collection.....			
Other resources.....			
Totals.....	\$1,084,829 66	\$2,605,222 33	\$3,690,051 99
LIABILITIES.			
Capital paid in.....	\$150,000 00	\$200,000 00	\$350,000 00
Surplus.....	26,000 00		26,000 00
All undivided profits, less expenses, interest and taxes paid.....	15,303 87		15,303 87
Bills payable with Federal Reserve Bank, other than rediscounts.....			
Bills payable other than with Federal Reserve Bank, including all obligations representing money borrowed, other than rediscounts.....			
Liabilities for rediscount with Federal Reserve Bank.....			
Liabilities for rediscounts other than with Federal Reserve Bank.....			
Deposits due to banks.....			
Dividends unpaid.....			871,968 56
Individual deposits subject to check.....	871,968 56		871,968 56
Savings deposits.....		2,365,310 64	2,365,310 64
Demand certificates of deposit.....			
Time certificates of deposit.....		39,911 69	39,911 69
Certified checks.....	805 69		805 69
Cashiers' checks.....	20,751 54		20,751 54
State, county and municipal deposits.....			
United States and postal savings deposits.....			
Letters of credit and travelers' checks sold for cash and now out- standing.....			
Acceptances executed by or for account of or under guarantee of this bank, except those held by this bank.....			
Liability account acceptances executed to furnish dollar exchange.....			
Other liabilities.....			
Totals.....	\$1,084,829 66	\$2,605,222 33	\$3,690,051 99
Interest earned, not collected, not included in resources or liabilities.....	\$6,558 27	\$20,955 61	\$27,513 88

STANISLAUS COUNTY SAVINGS BANK. OAKDALE.

Incorporated January 23, 1905.

371

Officers—W. L. Rodden, Chairman of the Board; W. Rodden, President; L. F. Bricchetto, Vice President, D. E. Lee, Cashier.
 Directors—W. L. Rodden, W. Rodden, D. E. Lee, L. F. Bricchetto, A. L. Leitch, J. C. Laughlin, J. B. Stearns.

STATEMENT OF JUNE 30, 1926.

	Commercial	Savings	Combined
RESOURCES.			
Loans and discounts, including rediscounts		\$592,218 66	
Bankers' acceptances, including rediscounts			
Notes, drafts or bills of exchange, including rediscounts			
Overdrafts			
Customers' liability account acceptances			
Liability of foreign banks and bankers' account of acceptances			
United States securities owned		13,948 00	
All other bonds, warrants and securities, including premium thereon, less all offsetting bond adjustment accounts		188,053 05	
Bank premises, furniture and fixtures and safe deposit vaults			
Other real estate owned			
Due from Federal Reserve Bank			
Due from other banks		97,262 31	
Actual cash on hand		18,000 00	
Exchanges for clearing house			
Checks and other cash items			
Items with Federal Reserve Bank in process of collection			
Other resources			
Total		\$909,482 02	
LIABILITIES.			
Capital paid in		\$60,000 00	
Surplus		60,000 00	
All undivided profits, less expenses, interest and taxes paid		10,866 64	
Bills payable with Federal Reserve Bank, other than rediscounts			
Bills payable other than with Federal Reserve Bank, including all obligations representing money borrowed, other than rediscounts			
Liabilities for rediscount with Federal Reserve Bank			
Liabilities for rediscounts other than with Federal Reserve Bank			
Deposits due to banks			
Dividends unpaid		1,860 00	
Individual deposits subject to check			
Savings deposits		721,255 38	
Demand certificates of deposit			
Time certificates of deposit			
Certified checks			
Cashiers' checks			
State, county and municipal deposits			
United States and postal savings deposits		52,500 00	
Letters of credit and travelers' checks sold for cash and now out- standing			
Acceptances executed by or for account of or under guarantee of this bank, except those held by this bank			
Liability account acceptances executed to furnish dollar exchange			
Other liabilities			
Total		\$909,482 02	
Interest earned, not collected, not included in resources or liabilities		\$12,905 00	

SAN RAMON VALLEY BANK. WALNUT CREEK.

Incorporated June 28, 1907.

372

Officers—C. R. Leech, President; F. A. Marshall, Vice President and Cashier; J. C. Jones, Vice President;
 II. H. Daley, M. A. Ridgway, C. L. Thomson, Assistant Cashiers.
 Directors—C. R. Leech, F. A. Marshall, J. C. Jones, W. S. Burpee, F. Rutherford.

STATEMENT OF JUNE 30, 1926.

	Commercial	Savings	Combined
RESOURCES.			
Loans and discounts, including rediscounts	\$312,272 75	\$418,171 75	\$730,444 50
Bankers' acceptances, including rediscounts			
Notes, drafts or bills of exchange, including rediscounts			
Overdrafts	436 16		436 16
Customers' liability account acceptances			
Liability of foreign banks and bankers' account of acceptances			
United States securities owned	17,505 25	9,310 16	26,815 41
All other bonds, warrants and securities, including premium thereon, less all offsetting bond adjustment accounts	68,760 46	76,357 38	145,126 84
Bank premises, furniture and fixtures and safe deposit vaults	20,709 28	16,260 00	36,969 28
Other real estate owned		19,377 35	19,377 35
Due from Federal Reserve Bank			
Due from other banks	30,481 63	8,137 34	38,618 97
Actual cash on hand	28,287 16	16,077 02	44,365 08
Exchanges for clearing house			
Checks and other cash items	1,081 75		1,081 75
Items with Federal Reserve Bank in process of collection			
Other resources	2,633 81		2,633 81
Totals	\$482,227 25	\$563,691 90	\$1,045,919 15
LIABILITIES.			
Capital paid in	\$45,000 00	\$30,000 00	\$75,000 00
Surplus	750 00	18,250 00	19,000 00
All undivided profits, less expenses, interest and taxes paid	3,674 72		3,674 72
Bills payable with Federal Reserve Bank, other than rediscounts			
Bills payable other than with Federal Reserve Bank, including all obligations representing money borrowed, other than rediscounts			
Liabilities for rediscount with Federal Reserve Bank			
Liabilities for rediscounts other than with Federal Reserve Bank			
Deposits due to banks			
Dividends unpaid			
Individual deposits subject to check	352,706 31		352,706 31
Savings deposits		462,941 90	462,941 90
Demand certificates of deposit			
Time certificates of deposit	2,500 00		2,500 00
Certified checks	526 66		526 66
Cashiers' checks	5,698 62		5,698 62
State, county and municipal deposits	71,370 94	52,500 00	123,870 94
United States and postal savings deposits			
Letters of credit and travelers' checks sold for cash and now out- standing			
Acceptances executed by or for account of or under guarantee of this bank, except those held by this bank			
Liability account acceptances executed to furnish dollar exchange			
Other liabilities			
Totals	\$482,227 25	\$563,691 90	\$1,045,919 15
Interest earned, not collected, not included in resources or liabilities			

NOTE.—The above statement includes the business of a branch office at Danville.

CITIZENS SAVINGS BANK OF ALAMEDA. ALAMEDA.

Incorporated March 6, 1906.

373

Officers—Thos. G. Hutt, President; P. H. Gohn, Vice President and Cashier; L. M. Frier, R. Nolthenius, B. W. Mohlad, C. R. Ohlson, T. G. Hutt, Jr., Assistant Cashiers.
 Directors—Thos. G. Hutt, P. H. Gohn, Jamee Tyson, S. E. Biddle, Herbert D. Clark, L. A. Konigshofer, W. G. Tibbitts, L. R. Weinmann, Frank Weedon.

STATEMENT OF JUNE 30, 1926.

	Commercial	Savings	Combined
RESOURCES.			
Loans and discounts, including rediscounts.....	\$28,625 67	\$2,627,330 47	\$2,655,956 14
Bankers' acceptances, including rediscounts.....			
Notes, drafts or bills of exchange, including rediscounts.....			
Overdrafts.....	148 52		148 52
Customers' liability account acceptances.....			
Liability of foreign banks and bankers' account of acceptances.....			
United States securities owned.....		25,100 00	25,100 00
All other bonds, warrants and securities, including premium thereon, less all offsetting bond adjustment accounts.....	33,323 80	281,511 06	314,835 76
Bank premises, furniture and fixtures and safe deposit vaults.....		219,000 00	219,000 00
Other real estate owned.....			
Due from Federal Reserve Bank.....			
Due from other banks.....	37,096 21	178,005 56	215,101 77
Actual cash on hand.....	11,638 77	81,361 35	93,000 12
Exchanges for clearing house.....	234 00		234 00
Checks and other cash items.....	289 76	35 05	324 81
Items with Federal Reserve Bank in process of collection.....			
Other resources.....	1,200 00		1,200 00
Totals.....	\$112,556 73	\$3,412,344 39	\$3,524,901 12
LIABILITIES.			
Capital paid in.....	\$10,000 00	\$140,000 00	\$150,000 00
Surplus.....	5,000 00	100,000 00	105,000 00
All undivided profits, less expenses, interest and taxes paid.....	2,371 19	37,832 06	40,203 25
Bills payable with Federal Reserve Bank, other than rediscounts.....			
Bills payable other than with Federal Reserve Bank, including all obligations representing money borrowed, other than rediscounts			
Liabilities for rediscount with Federal Reserve Bank.....			
Liabilities for rediscounts other than with Federal Reserve Bank.....			
Deposits due to banks.....			
Dividends unpaid.....		7,500 00	7,500 00
Individual deposits subject to check.....	92,081 92		92,081 92
Savings deposits.....		2,911,415 82	2,911,415 82
Demand certificates of deposit.....	2,128 56		2,128 56
Time certificates of deposit.....			
Certified checks.....	481 00		481 00
Cashiers' checks.....	494 06		494 06
State, county and municipal deposits.....		200,000 00	200,000 00
United States and postal savings deposits.....			
Letters of credit and travelers' checks sold for cash and now out- standing.....			
Acceptances executed by or for account of or under guarantee of this bank, except those held by this bank.....			
Liability account acceptances executed to furnish dollar exchange.....		15,596 51	15,596 51
Other liabilities.....			
Totals.....	\$112,556 73	\$3,412,344 39	\$3,524,901 12
Interest earned, not collected, not included in resources or liabilities.....	\$72 54	\$5,038 98	\$5,111 52

NOTE.—The above statement includes the business of a branch office at Webster street and Haight avenue.

BANK OF NORWALK. NORWALK.

Incorporated March 12, 1906.

375

Officers—J. W. Inman, President; D. W. Horst, Vice President; Arthur Kulzer, Cashier; W. J. Loucks, Assistant Cashier.
Directors—R. W. Bingham, Frank Conlon, N. Glazier, A. Kulzer, D. W. Horst, F. P. Sproul, J. G. Smith, Chas. Irish, J. W. Inman.

STATEMENT OF JUNE 30, 1926.

	Commercial	Savings	Combined
RESOURCES.			
Loans and discounts, including rediscounts	\$194,006 10	\$212,704 56	\$406,710 66
Bankers' acceptances, including rediscounts			
Notes, drafts or bills of exchange, including rediscounts			
Overdrafts	246 81		246 81
Customers' liability account acceptances			
Liability of foreign banks and bankers' account of acceptances			
United States securities owned			
All other bonds, warrants and securities, including premium thereon, less all offsetting bond adjustment accounts	104 550 00	215,461 46	320,011 46
Bank premises, furniture and fixtures and safe deposit vaults	12,001 00		12,001 00
Other real estate owned			
Due from Federal Reserve Bank	27,279 81	16,500 00	43,779 81
Due from other banks	82,514 50	45,260 67	127,775 17
Actual cash on hand	13,695 14		13,695 14
Exchanges for clearing house			
Checks and other cash items	450 30		450 30
Items with Federal Reserve Bank in process of collection			
Other resources—Stock in Federal Reserve Bank	2,700 00		2,700 00
Totals	\$437,443 66	\$489,926 69	\$927,370 35
LIABILITIES.			
Capital paid in	\$35,000 00	\$15,000 00	\$50,000 00
Surplus	15,000 00	25,000 00	40,000 00
All undivided profits, less expenses, interest and taxes paid	8,741 01	10	8,741 11
Bills payable with Federal Reserve Bank, other than rediscounts			
Bills payable other than with Federal Reserve Bank, including all obligations representing money borrowed, other than rediscounts			
Liabilities for rediscount with Federal Reserve Bank			
Liabilities for rediscounts other than with Federal Reserve Bank			
Deposits due to banks			
Dividends unpaid			
Individual deposits subject to check	348,621 05		348,621 05
Savings deposits		404,926 59	404,926 59
Demand certificates of deposit			
Time certificates of deposit			
Certified checks	81 60		81 60
Cashiers' checks			
State, county and municipal deposits	30,000 00	45,000 00	75,000 00
United States and postal savings deposits			
Letters of credit and travelers' checks sold for cash and now out- standing			
Acceptances executed by or for account of or under guarantee of this bank, except those held by this bank			
Liability account acceptances executed to furnish dollar exchange			
Other liabilities			
Totals	\$437,443 66	\$489,926 69	\$927,370 35
Interest earned, not collected, not included in resources or liabilities	\$3,000 00	\$3,000 00	\$6,000 00

HARBOR COMMERCIAL SAVINGS BANK (SAN PEDRO). LOS ANGELES.

Incorporated March 15, 1906.

376

Officers—W. L. Davenport, President; T. J. Evans, G. C. Bell, Vice Presidents; Philip M. Gaffey, Cashier; G. C. Bell, G. E. Ham, Assistant Cashiers.

Directors—L. S. Anderson, G. C. Bell, W. L. Davenport, T. J. Evans, Philip M. Gaffey, Richard C. Goodspeed.

STATEMENT OF JUNE 30, 1926.

	Commercial	Savings	Comboed
RESOURCES.			
Loans and discounts, including rediscounts.....	\$43,489 42	\$550,569 61	\$594,059 03
Bankers' acceptances, including rediscounts.....			
Notes, drafts or bills of exchange, including rediscounts.....			
Overdrafts.....			
Customers' liability account acceptances.....			
Liability of foreign banks and bankers' account of acceptances.....			
United States securities owned.....			
All other bonds, warrants and securities, including premium thereon, less all offsetting bond adjustment accounts.....	28,050 50		28,050 50
Bank premises, furniture and fixtures and safe deposit vaults.....		945 00	945 00
Other real estate owned.....		32,653 00	32,653 00
Due from Federal Reserve Bank.....		9,078 43	9,078 43
Due from other banks.....	4,542 99	35,156 96	39,699 95
Actual cash on hand.....	3,136 90	6,220 99	9,357 89
Exchanges for clearing house.....	625 77		625 77
Checks and other cash items.....	97 70		97 70
Items with Federal Reserve Bank in process of collection.....			
Other resources—Claims and judgments.....		176 84	176 84
Totals.....	\$70,943 28	\$634,800 83	\$714,744 11
LIABILITIES.			
Capital paid in.....	\$25,000 00	\$25,000 00	\$50,000 00
Surplus.....	5,000 00	35,000 00	40,000 00
All undivided profits, less expenses, interest and taxes paid.....	3,000 00	14,125 26	17,125 26
Bills payable with Federal Reserve Bank, other than rediscounts.....			
Bills payable other than with Federal Reserve Bank, including all obligations representing money borrowed, other than rediscounts.....			
Liabilities for rediscount with Federal Reserve Bank.....			
Liabilities for rediscounts other than with Federal Reserve Bank.....			
Deposits due to banks.....			
Dividends unpaid.....	4,000 00		4,000 00
Individual deposits subject to check.....	16,667 80		16,667 80
Savings deposits.....		551,344 49	551,344 49
Demand certificates of deposit.....			
Time certificates of deposit.....		9,331 08	9,331 08
Certified checks.....			
Cashiers' checks.....	2,025 48		2,025 48
State, county and municipal deposits.....	24,250 00		24,250 00
United States and postal savings deposits.....			
Letters of credit and travelers' checks sold for cash and now out- standing.....			
Acceptances executed by or for account of or under guarantee of this bank, except those held by this bank.....			
Liability account acceptances executed to furnish dollar exchange.....			
Other liabilities.....			
Totals.....	\$79,943 28	\$634,800 83	\$714,744 11
Interest earned, not collected, not included in resources or liabilities.....		\$1,683 51	\$1,683 51

ORANGE SAVINGS BANK. ORANGE.

Incorporated March 18, 1906.

377

Officers—H. L. Haynes, President; Fred Struck, Vice President; J. R. Porter, Cashier; F. M. Gulick, Assistant Cashier.

Directors—H. L. Haynes, Fred Struck, J. R. Porter, M. O. Ainsworth, D. C. Pixley.

STATEMENT OF JUNE 30, 1926.

	Commercial	Savings	Combined
RESOURCES.			
Loans and discounts, including rediscounts.....		\$659,577 07	
Bankers' acceptances, including rediscounts.....			
Notes, drafts or bills of exchange, including rediscounts.....			
Overdrafts.....			
Customers' liability account acceptances.....			
Liability of foreign banks and bankers' account of acceptances.....			
United States securities owned.....		35,366 10	
All other bonds, warrants and securities, including premium thereon, less all offsetting bond adjustment accounts.....		27,413 59	
Bank premises, furniture and fixtures and safe deposit vaults.....			
Other real estate owned.....		12,444 74	
Due from Federal Reserve Bank.....			
Due from other banks.....		22,870 68	
Actual cash on hand.....		19,407 39	
Exchanges for clearing house.....			
Checks and other cash items.....			
Items with Federal Reserve Bank in process of collection.....			
Other resources.....			
Total.....		\$777,079 57	
LIABILITIES.			
Capital paid in.....		\$50,000 00	
Surplus.....		51,000 00	
All undivided profits, less expenses, interest and taxes paid.....		39,901 75	
Bills payable with Federal Reserve Bank, other than rediscounts.....			
Bills payable other than with Federal Reserve Bank, including all liabilities representing money borrowed, other than rediscounts.....			
Liabilities for rediscount with Federal Reserve Bank.....			
Liabilities for rediscounts other than with Federal Reserve Bank.....			
Deposits due to banks.....			
Dividends unpaid.....			
Individual deposits subject to check.....			
Savings deposits.....		578,189 43	
Demand certificates of deposit.....			
Time certificates of deposit.....		48,738 39	
Certified checks.....			
Cashiers' checks.....			
State, county and municipal deposits.....		5,000 00	
United States and postal savings deposits.....			
Letters of credit and travelers' checks sold for cash and now out- standing.....			
Acceptances executed by or for account of or under guarantee of this bank, except those held by this bank.....			
Liability account acceptances executed to furnish dollar exchange.....		4,250 00	
Other liabilities.....			
Total.....		\$777,079 57	
Interest earned, not collected, not included in resources or liabilities.....		\$15,137 73	

THE CITIZENS SAVINGS BANK OF UPLAND. UPLAND.

Incorporated May, 1906.

380

Officers—W. T. Leeke, President; R. C. Norton, Vice President; H. C. Moore, Cashier; W. E. O'Brien, Assistant Cashier.
 Directors—W. T. Leeke, R. C. Norton, H. C. Moore, Geo. B. Harrison, E. T. Jordan, Earl W. Paul, A. P. Harwood.

STATEMENT OF JUNE 30, 1926.

	Commercial	Savings	Combined
RESOURCES.			
Loans and discounts, including rediscounts		\$263,177 19	
Bankers' acceptances, including rediscounts			
Notes, drafts or bills of exchange, including rediscounts			
Overdrafts			
Customers' liability account acceptances			
Liability of foreign banks and bankers' account of acceptances			
United States securities owned			
All other bonds, warrants and securities, including premium thereon, less all offsetting bond adjustment accounts		126,324 23	
Bank premises, furniture and fixtures and safe deposit vaults		3,762 00	
Other real estate owned			
Due from Federal Reserve Bank			
Due from other banks		29,541 11	
Actual cash on hand		9,945 71	
Exchanges for clearing house			
Checks and other cash items			
Items with Federal Reserve Bank in process of collection			
Other resources			
Total		\$432,750 24	
LIABILITIES.			
Capital paid in		\$25,000 00	
Surplus		25,000 00	
All undivided profits, less expenses, interest and taxes paid		6,721 94	
Bills payable with Federal Reserve Bank, other than rediscounts			
Bills payable other than with Federal Reserve Bank, including all obligations representing money borrowed, other than rediscounts.			
Liabilities for rediscount with Federal Reserve Bank			
Liabilities for rediscounts other than with Federal Reserve Bank			
Deposits due to banks			
Dividends unpaid		1,530 00	
Individual deposits subject to check			
Savings deposits		334,133 15	
Demand certificates of deposit			
Time certificates of deposit		25,365 15	
Certified checks			
Cashiers' checks			
State, county and municipal deposits		15,000 00	
United States and postal savings deposits			
Letters of credit and travelers' checks sold for cash and now out- standing			
Acceptances executed by or for account of or under guarantee of this bank, except those held by this bank			
Liability account acceptances executed to furnish dollar exchange			
Other liabilities			
Total		\$432,750 24	
Interest earned, not collected, not included in resources or liabilities			

MONTAGUE BANKING COMPANY. MONTAGUE.

Incorporated December 6, 1906.

394

Officers—E. F. Reichman, President; W. A. Simon, Vice President, Cashier, Secretary and Treasurer.
Directors—E. F. Reichman, O. H. Reichman, E. D. Terwilliger, Isaac S. Davis, W. A. Simon.

STATEMENT OF JUNE 30, 1926.

	Commercial	Savings	Combined
RESOURCES.			
Loans and discounts, including rediscounts	\$340,293 55	\$186,814 19	\$527,107 74
Bankers' acceptances, including rediscounts			
Notes, drafts or bills of exchange, including rediscounts			
Overdrafts	4,724 51		4,724 51
Customers' liability account of acceptances			
Liability of foreign banks and bankers' account of acceptances			
United States securities owned		300 00	300 00
All other bonds, warrants and securities, including premium thereon, less all offsetting bond adjustment accounts	44,437 92		44,437 92
Bank premises, furniture and fixtures and safe deposit vaults		7,100 00	7,100 00
Other real estate owned		24,700 00	24,700 00
Due from Federal Reserve Bank			
Due from other banks	39,373 67	12,548 31	51,921 98
Actual cash on hand	24,681 20	9,715 05	34,396 25
Exchanges for clearing house			
Checks and other cash items	74 85		74 85
Items with Federal Reserve Bank in process of collection			
Other resources	63 25		63 25
Totals	\$453,648 95	\$241,177 55	\$694,826 50
LIABILITIES.			
Capital paid in	\$75,000 00	\$25,000 00	\$100,000 00
Surplus	21,000 00	4,000 00	25,000 00
All undivided profits, less expenses, interest and taxes paid	6,252 11	1,216 64	7,468 75
Bills payable with Federal Reserve Bank, other than rediscounts			
Bills payable other than with Federal Reserve Bank, including all obligations representing money borrowed, other than rediscounts	30,000 00		30,000 00
Liabilities for rediscount with Federal Reserve Bank			
Liabilities for rediscounts other than with Federal Reserve Bank	7,000 00		7,000 00
Deposits due to banks			
Dividends unpaid			
Individual deposits subject to check	188,719 79		188,719 79
Savings deposits		210,960 91	210,960 91
Demand certificates of deposit	2,090 50		2,090 50
Time certificates of deposit	66,124 86		66,124 86
Certified checks	50 00		50 00
Cashiers' checks	10,378 47		10,378 47
State, county and municipal deposits	47,000 00		47,000 00
United States and postal savings deposits			
Letters of credit and travelers' checks sold for cash and now out- standing			
Acceptances executed by or for account of or under guarantee of this bank, except those held by this bank			
Liability account acceptances executed to furnish dollar exchange			
Other liabilities	33 22		33 22
Totals	\$453,648 95	\$241,177 55	\$694,826 50
Interest earned, not collected, not included in resources or liabilities	\$4,000 00	\$4,500 00	\$9,500 00

SECURITY SAVINGS BANK OF ORANGE. ORANGE.

Incorporated December 4, 1906.

395

Officers—W. D. Granger, President; Geo. C. Woods, Vice President; E. W. Bolinger, Cashier.
 Directors—W. D. Granger, Geo. C. Woods, D. F. Campbell, C. F. Newton, W. F. Crist.

STATEMENT OF JUNE 30, 1926.

	Commercial	Savings	Combined
RESOURCES.			
Loans and discounts, including rediscounts.....		\$400,013 19	
Bankers' acceptances, including rediscounts.....			
Notes, drafts or bills of exchange, including rediscounts.....			
Overdrafts.....			
Customers' liability account acceptances.....			
Liability of foreign banks and bankers' account of acceptances.....			
United States securities owned.....			
All other bonds, warrants and securities, including premium thereon, less all offsetting bond adjustment accounts.....		171,007 89	
Bank premises, furniture and fixtures and safe deposit vaults.....			
Other real estate owned.....			
Due from Federal Reserve Bank.....			
Due from other banks.....		69,723 53	
Actual cash on hand.....		16,000 00	
Exchanges for clearing house.....			
Checks and other cash items.....			
Items with Federal Reserve Bank in process of collection.....			
Other resources.....			
Total.....		\$746,744 61	
LIABILITIES.			
Capital paid in.....		\$50,000 00	
Surplus.....		50,000 00	
All undivided profits, less expenses, interest and taxes paid.....		6,477 00	
Bills payable with Federal Reserve Bank, other than rediscounts.....			
Bills payable other than with Federal Reserve Bank, including all obligations representing money borrowed, other than rediscounts.....			
Liabilities for rediscount with Federal Reserve Bank.....			
Liabilities for rediscounts other than with Federal Reserve Bank.....			
Deposits due to banks.....			
Dividends unpaid.....		5,000 00	
Individual deposits subject to check.....			
Savings deposits.....		604,162 51	
Demand certificates of deposit.....			
Time certificates of deposit.....		16,105 10	
Certified checks.....			
Cashiers' checks.....			
State, county and municipal deposits.....		15,000 00	
United States and postal savings deposits.....			
Letters of credit and travelers' checks sold for cash and now out- standing.....			
Acceptances executed by or for account of or under guarantee of this bank, except those held by this bank.....			
Liability account acceptances executed to furnish dollar exchange.....			
Other liabilities.....			
Total.....		\$746,744 61	
Interest earned, not collected, not included in resources or liabilities.....			

OJAI STATE BANK. OJAI.

Incorporated January, 1907.

396

Officers—Edward L. Wiest, President; John J. Burke, First Vice President; C. O. Anderson, Second Vice President; G. D. Thompson, Cashier; Mabel R. Isenberg, Assistant Cashier.

Directors—Edward L. Wiest, John J. Burke, Junius W. Dennison, George W. Mallory, C. O. Anderson.

STATEMENT OF JUNE 30, 1926.

	Commercial	Savings	Combined
RESOURCES.			
Loans and discounts, including rediscounts.....	\$533,140 26		
Bankers' acceptances, including rediscounts.....			
Notes, drafts or bills of exchange, including rediscounts.....			
Overdrafts.....	2,170 33		
Customers' liability account acceptances.....			
Liability of foreign banks and bankers' account of acceptances.....			
United States securities owned.....			
All other bonds, warrants and securities, including premium thereon, less all offsetting bond adjustment accounts.....	51,002 70		
Bank premises, furniture and fixtures and safe deposit vaults.....	13,400 00		
Other real estate owned.....			
Due from Federal Reserve Bank.....	20,000 00		
Due from other banks.....	63,044 37		
Actual cash on hand.....	13,717 44		
Exchanges for clearing house.....			
Checks and other cash items.....	735 93		
Items with Federal Reserve Bank in process of collection.....			
Other resources.....			
Total.....	\$697,211 03		
LIABILITIES.			
Capital paid in.....	\$100,000 00		
Surplus.....	20,000 00		
All undivided profits, less expenses, interest and taxes paid.....	12,790 00		
Bills payable with Federal Reserve Bank, other than rediscounts.....			
Bills payable other than with Federal Reserve Bank, including all obligations representing money borrowed, other than rediscounts.....			
Liabilities for rediscount with Federal Reserve Bank.....			
Liabilities for rediscounts other than with Federal Reserve Bank.....			
Deposits due to banks.....			
Dividends unpaid.....			
Individual deposits subject to check.....	433,548 41		
Savings deposits.....			
Demand certificates of deposit.....	716 28		
Time certificates of deposit.....	91,211 83		
Certified checks.....	100 00		
Cashiers' checks.....			
State, county and municipal deposits.....	38,354 04		
United States and postal savings deposits.....			
Letters of credit and travelers' checks sold for cash and now out- standing.....			
Acceptances executed by or for account of or under guarantee of this bank, except those held by this bank.....			
Liability account acceptances executed to furnish dollar exchange.....			
Other liabilities.....	490 47		
Total.....	\$697,211 03		
Interest earned, not collected, not included in resources or liabilities.....	\$7,500 00		

FARMERS AND MERCHANTS BANK OF IMPERIAL. IMPERIAL.

Incorporated February 12, 1907.

397

Officers—Geo. W. Damron, President; Wm. R. Wells, Vice President; R. H. Ramsay, Vice President and Cashier; C. F. Hallawell, Assistant Cashier.

Directors—Geo. W. Damron, Wm. R. Wells, R. H. Ramsay, C. F. Hallawell, B. E. Campbell.

STATEMENT OF JUNE 30, 1926.

	Commercial	Savings	Combined
RESOURCES.			
Loans and discounts, including rediscounts	\$129,715 87	\$3,455 50	\$133,171 37
Bankers' acceptances, including rediscounts			
Notes, drafts or bills of exchange, including rediscounts			
Overdrafts			
Customers' liability account acceptances			
Liability of foreign banks and bankers' account of acceptances			
United States securities owned	50,956 60		50,956 60
All other bonds, warrants and securities, including premium thereon, less all offsetting bond adjustment accounts	7,487 02	2,709 34	10,196 36
Bank premises, furniture and fixtures and safe deposit vaults	7,000 00	400 00	7,400 00
Other real estate owned	13,120 99	23,508 94	36,629 93
Due from Federal Reserve Bank	574 68		574 68
Due from other banks	32,428 57	1,596 46	34,025 03
Actual cash on hand	7,767 76	2,057 95	9,825 71
Exchanges for clearing house			
Checks and other cash items			
Items with Federal Reserve Bank in process of collection			
Other resources	4,361 12		4,361 12
Totals	\$253,412 61	\$33,728 19	\$287,140 80
LIABILITIES.			
Capital paid in	\$40,000 00	\$10,000 00	\$50,000 00
Surplus	1,651 03		1,651 03
All undivided profits, less expenses, interest and taxes paid		1,115 50	1,115 50
Bills payable with Federal Reserve Bank, other than rediscounts			
Bills payable other than with Federal Reserve Bank, including all obligations representing money borrowed, other than rediscounts	13,638 29		13,638 29
Liabilities for rediscount with Federal Reserve Bank			
Liabilities for rediscounts other than with Federal Reserve Bank			
Deposits due to banks			
Dividends unpaid			
Individual deposits subject to check	153,291 64		153,291 69
Savings deposits		22,612 69	22,612 64
Demand certificates of deposit			
Time certificates of deposit	40,000 00		40,000 00
Certified checks			
Cashiers' checks	3,498 78		3,498 78
State, county and municipal deposits	1,332 87		1,332 87
United States and postal savings deposits			
Letters of credit and travelers' checks sold for cash and now outstanding			
Acceptances executed by or for account of or under guarantee of this bank, except those held by this bank			
Liability account acceptances executed to furnish dollar exchange			
Other liabilities			
Totals	\$253,412 61	\$33,728 19	\$287,140 80
Interest earned, not collected, not included in resources or liabilities	\$2,500 00		\$2,500 00

COMMERCIAL BANK OF TURLOCK. TURLOCK.

Incorporated 1907.

400

Officers—Howard Whipple, President; T. B. Whipple, Vice President; L. T. Brown, Cashier; W. W. Ferguson, Walter Moline, Assistant Cashiers.
 Directors—H. S. Crane, Howard Whipple, T. B. Whipple, E. B. Osborn, H. M. Hatch, S. A. Hultman, J. C. Fernandez.

STATEMENT OF JUNE 30, 1926.

	Commercial	Savings	Combined
RESOURCES.			
Loans and discounts, including rediscounts	\$157,913 87	\$940,008 32	\$1,097,922 19
Bankers' acceptances, including rediscounts			
Notes, drafts or bills of exchange, including rediscounts			
Overdrafts	257 06		257 06
Customers' liability account acceptances			
Liability of foreign banks and bankers' account of acceptances			
United States securities owned			
All other bonds, warrants and securities, including premium thereon, less all offsetting bond adjustment accounts	98,364 24	274,235 93	372,600 17
Bank premises, furniture and fixtures and safe deposit vaults	9,006 10		9,006 10
Other real estate owned	8,786 10	9,298 95	18,085 05
Due from Federal Reserve Bank	12,083 50	39,732 99	51,816 49
Due from other banks	16,493 42	110,164 83	126,658 25
Actual cash on hand	3,888 55	7,222 20	11,110 75
Exchanges for clearing house			
Checks and other cash items			
Items with Federal Reserve Bank in process of collection			
Other resources			
Totals	\$306,792 84	\$1,380,663 22	\$1,687,456 06
LIABILITIES.			
Capital paid in	\$25,000 00	\$50,000 00	\$75,000 00
Surplus	7,000 00	62,500 00	69,500 00
All undivided profits, less expenses, interest and taxes paid	8,997 96	22,469 70	31,467 66
Bills payable with Federal Reserve Bank, other than rediscounts			
Bills payable other than with Federal Reserve Bank, including all obligations representing money borrowed, other than rediscounts			
Liabilities for rediscount with Federal Reserve Bank			
Liabilities for rediscounts other than with Federal Reserve Bank			
Deposits due to banks			
Dividends unpaid		60,000 00	60,000 00
Individual deposits subject to check	93,189 44		93,189 44
Savings deposits		1,179,693 52	1,179,693 52
Demand certificates of deposit	209 42		209 42
Time certificates of deposit	120,834 68		120,834 68
Certified checks	150 00		150 00
Carriers' checks	1,411 34		1,411 34
State, county and municipal deposits	50,000 00	60,000 00	110,000 00
United States and postal savings deposits			
Letters of credit and travelers' checks sold for cash and now out- standing			
Acceptances executed by or for account of or under guarantee of this bank, except those held by this bank			
Liability account acceptances executed to furnish dollar exchange			
Other liabilities			
Totals	\$306,792 84	\$1,380,663 22	\$1,687,456 06
Interest earned, not collected, not included in resources or liabilities.	\$2,598 00	\$18,678 00	\$21,276 00

NOTE.—The above statement includes the business of a branch office at Hilmar.

PEOPLES STATE BANK. TURLOCK.

Incorporated May 6, 1907.

406

Officers—J. E. Weaver, President; Claus Johnson, Vice President; Roy E. Weaver, Secretary, Treasurer and Cashier; H. R. Anderson, Lester H. Shock, Assistant Cashiers.
 Directors—M. M. Berg, Peter Erickson, A. L. Foote, Claus Johnson, Chas. Mollard, D. J. Walton, J. E. Weaver.

STATEMENT OF JUNE 30, 1926.

	Commercial	Savings	Combined
RESOURCES.			
Loans and discounts, including rediscounts.....	\$307,957 59	\$422,449 00	\$730,406 59
Bankers' acceptances, including rediscounts.....			
Notes, drafts or bills of exchange, including rediscounts.....			
Overdrafts.....	494 54		494 54
Customers' liability account acceptances.....			
Liability of foreign banks and bankers' account of acceptances.....			
United States securities owned.....	1,840 00		1,840 00
All other bonds, warrants and securities, including premium thereon, less all offsetting bond adjustment accounts.....	105,297 06	214,669 15	319,966 21
Bank premises, furniture and fixtures and safe deposit vaults.....	42,287 84		42,287 84
Other real estate owned.....		4,942 98	4,942 98
Due from Federal Reserve Bank.....			
Due from other banks.....	122,390 57	12,510 21	134,900 78
Actual cash on hand.....	39,985 31	17,113 68	57,098 99
Exchanges for clearing house.....	4,661 63		4,661 63
Checks and other cash items.....			
Items with Federal Reserve Bank in process of collection.....			
Other resources.....			
Totals.....	\$624,914 54	\$671,685 02	\$1,296,599 56
LIABILITIES.			
Capital paid in.....	\$85,000 00	\$25,000 00	\$110,000 00
Surplus.....		33,000 00	33,000 00
All undivided profits, less expenses, interest and taxes paid.....	14,408 82		14,408 82
Bills payable with Federal Reserve Bank, other than rediscounts.....			
Bills payable other than with Federal Reserve Bank, including all obligations representing money borrowed, other than rediscounts.....			
Liabilities for rediscount with Federal Reserve Bank.....			
Liabilities for rediscounts other than with Federal Reserve Bank.....			
Deposits due to banks.....			
Dividends unpaid.....			
Individual deposits subject to check.....	380,620 47		380,620 47
Savings deposits.....		588,685 02	588,685 02
Demand certificates of deposit.....	1,864 45		1,864 45
Time certificates of deposit.....	59,450 91		59,450 91
Certified checks.....	52 26		52 26
Cashiers' checks.....	2,629 26		2,629 26
State, county and municipal deposits.....	79,179 45	25,000 00	104,179 45
United States and postal savings deposits.....	525 56		525 56
Letters of credit and travelers' checks sold for cash and now out- standing.....			
Acceptances executed by or for account of or under guarantee of this bank, except those held by this bank.....			
Liability account acceptances executed to furnish dollar exchange.....			
Other liabilities.....	1,183 36		1,183 36
Totals.....	\$624,914 54	\$671,685 02	\$1,296,599 56
Interest earned, not collected, not included in resources or liabilities.....			

FARMERS AND MERCHANTS BANK. HEMET.

Incorporated May 15, 1907.

407

Officers—I. B. Gibbel, President; H. H. Spaulding, Vice President; C. B. Covell, Cashier; T. J. Fletcher, Assistant Cashier.
 Directors—T. J. Fletcher, C. B. Covell, I. B. Gibbel, J. G. Nelson, O. E. Stone, W. G. Steverson, H. H. Spaulding.

STATEMENT OF JUNE 30, 1926.

	Commercial	Savings	Combined
RESOURCES.			
Loans and discounts, including rediscounts.....	\$235,205 00	\$138,000 00	\$373,205 00
Bankers' acceptances, including rediscounts.....			
Notes, drafts or bills of exchange, including rediscounts.....			
Overdrafts.....			
Customers' liability account acceptances.....			
Liability of foreign banks and bankers' account of acceptances.....			
United States securities owned.....		32,650 00	32,650 00
All other bonds, warrants and securities, including premium thereon, less all offsetting bond adjustment accounts.....	101,000 00	165,050 00	266,950 00
Bank premises, furniture and fixtures and safe deposit vaults.....			
Other real estate owned.....			
Due from Federal Reserve Bank.....	10,000 00		10,000 00
Due from other banks.....	117,480 16	10,000 00	127,480 16
Actual cash on hand.....	18,255 41	9,500 00	27,755 41
Exchanges for clearing house.....	14,715 53		14,715 53
Checks and other cash items.....			
Items with Federal Reserve Bank in process of collection.....			
Other resources.....			
Totals.....	\$197,556 10	\$355,200 00	\$852,756 10
LIABILITIES.			
Capital paid in.....	\$40,000 00	\$10,000 00	\$50,000 00
Surplus.....	25,000 00	25,000 00	50,000 00
All undivided profits, less expenses, interest and taxes paid.....	10,000 00		10,000 00
Bills payable with Federal Reserve Bank, other than rediscounts.....			
Bills payable other than with Federal Reserve Bank, including all obligations representing money borrowed, other than rediscounts.....			
Liabilities for rediscount with Federal Reserve Bank.....			
Liabilities for rediscounts other than with Federal Reserve Bank.....			
Deposits due to banks.....			
Dividends unpaid.....			
Individual deposits subject to check.....	384,826 00		384,826 00
Savings deposits.....		320,200 00	320,200 00
Demand certificates of deposit.....			
Time certificates of deposit.....	27,020 00		27,020 00
Certified checks.....	210 10		210 10
Cashiers' checks.....	1,500 00		1,500 00
State, county and municipal deposits.....	9,000 00		9,000 00
United States and postal savings deposits.....			
Letters of credit and travelers' checks sold for cash and now out- standing.....			
Acceptances executed by or for account of or under guarantee of this bank, except those held by this bank.....			
Liability account acceptances executed to furnish dollar exchange.....			
Other liabilities.....			
Totals.....	\$197,556 10	\$355,200 00	\$852,756 10
Interest earned, not collected, not included in resources or liabilities.....	\$1,250 00	\$2,750 00	\$7,000 00

SECURITY SAVINGS BANK OF RIVERSIDE. RIVERSIDE.

Incorporated June 6, 1907.

408

Officers—S. H. Herrick, Chairman; W. G. Fraser, President; Wm. T. Dinamore, Vice President and Cashier; W. B. Clancy, F. A. Tetley, Vice Presidents; C. W. Derby, Assistant Cashier and Secretary; H. L. Hicks, W. G. Mathews, M. E. Bonham, Assistant Cashiers.
 Directors—C. E. Brouse, W. B. Clancy, Wm. T. Dinamore, W. G. Frazer, S. H. Herrick, F. A. Tetley, A. B. West, E. H. Wood, C. Van Zwalenburg, Wm. A. Johnson, J. W. Wella.

STATEMENT OF JUNE 30, 1926.

	Commercial	Savings	Combined
RESOURCES.			
Loans and discounts, including rediscounts	\$254,194 55	\$1,957,009 80	\$2,211,204 35
Bankers' acceptances, including rediscounts			
Notes, drafts or bills of exchange, including rediscounts			
Overdrafts	949 39		949 39
Customers' liability account acceptances			
Liability of foreign banks and bankers' account of acceptances			
United States securities owned			
All other bonds, warrants and securities, including premium thereon, less all offsetting bond adjustment accounts		117,847 86	117,847 86
Bank premises, furniture and fixtures and safe deposit vaults	180,800 00	314,708 04	495,508 04
Other real estate owned		29,810 76	29,810 76
Due from Federal Reserve Bank		53,715 92	53,715 92
Due from other banks		43,983 89	43,983 89
Actual cash on hand	27,686 40	518,774 48	546,460 88
Exchanges for clearing house	32,874 15	58,966 14	91,840 29
Checks and other cash items	12,070 04	2,976 49	15,046 53
Items with Federal Reserve Bank in process of collection		32,596 23	32,596 23
Other resources			
Totals	\$508,574 53	\$3,130,389 61	\$3,638,964 14
LIABILITIES.			
Capital paid in	\$10,000 00	\$190,000 00	\$200,000 00
Surplus	40,000 00	50,000 00	90,000 00
All undivided profits, less expense, interest and taxes paid		59,593 20	59,593 20
Bills payable with Federal Reserve Bank, other than rediscounts			
Bills payable other than with Federal Reserve Bank, including all obligations representing money borrowed, other than rediscounts			
Liabilities for rediscount with Federal Reserve Bank			
Liabilities for rediscounts other than with Federal Reserve Bank			
Deposits due to banks			
Dividends unpaid			
Individual deposits subject to check	436,787 16		436,787 16
Savings deposits		2,265,080 88	2,265,080 88
Demand certificates of deposit			
Time certificates of deposit		142,950 45	142,950 45
Certified checks	322 50		322 50
Cashiers' checks	21,464 87		21,464 87
State, county and municipal deposits		422,765 08	422,765 08
United States and postal savings deposits			
Letters of credit and travelers' checks sold for cash and now outstanding			
Acceptances executed by or for account of or under guarantee of this bank, except those held by this bank			
Liability account acceptances executed to furnish dollar exchange			
Other liabilities			
Totals	\$508,574 53	\$3,130,389 61	\$3,638,964 14
Interest earned, not collected, not included in resources or liabilities	\$2,687 00	\$30,562 00	\$33,249 00

BANK OF MILL VALLEY. MILL VALLEY.

Incorporated June 15, 1907.

409

Officers—F. F. Bostwick, President; H. S. Bridge, C. F. Runyon, Vice Presidents; C. H. Huntoon, Secretary and Cashier; F. C. Ankers, Assistant Secretary and Cashier; C. W. Durbrow, Attorney.
 Directors—F. F. Bostwick, C. W. Durbrow, C. F. Runyon, C. H. Huntoon, H. S. Bridge, F. C. Ankers, J. J. Dias.

STATEMENT OF JUNE 30, 1926.

	Commercial	Savings	Combined
RESOURCES.			
Loans and discounts, including rediscounts	\$113,877 54	\$592,745 03	\$706,622 57
Bankers' acceptances, including rediscounts			
Notes, drafts or bills of exchange, including rediscounts			
Overdrafts	306 77		306 77
Customers' liability account acceptances			
Liability of foreign banks and bankers' account of acceptances			
United States securities owned		2,023 03	2,023 03
All other bonds, warrants and securities, including premium thereon, less all offsetting bond adjustment accounts	173,950 78	103,643 98	277,594 76
Bank premises, furniture and fixtures and safe deposit vaults	4,200 00	28,218 00	32,418 00
Other real estate owned		218 17	218 17
Due from Federal Reserve Bank		15,500 00	15,500 00
Due from other banks	44,139 74	35,986 27	80,126 01
Actual cash on hand	20,132 99		20,132 99
Exchanges for clearing house			
Checks and other cash items			
Items with Federal Reserve Bank in process of collection			
Other resources	230 30		230 30
Totals	\$356,838 12	\$778,334 48	\$1,135,172 60
LIABILITIES.			
Capital paid in	\$35,000 00	\$65,000 00	\$100,000 00
Surplus	9,000 00	22,500 00	31,500 00
All undivided profits, less expenses, interest and taxes paid	4,370 34	6,599 60	10,969 94
Bills payable with Federal Reserve Bank, other than rediscounts			
Bills payable other than with Federal Reserve Bank, including all obligations representing money borrowed, other than rediscounts			
Liabilities for rediscount with Federal Reserve Bank			
Liabilities for rediscounts other than with Federal Reserve Bank			
Deposits due to banks			
Dividends unpaid			
Individual deposits subject to check	271,001 62		271,001 62
Savings deposits		608,633 82	608,633 82
Demand certificates of deposit			
Time certificates of deposit			
Certified checks	173 06		173 06
Cashiers' checks	4,293 10		4,293 10
State, county and municipal deposits	33,000 00	75,581 06	108,581 06
United States and postal savings deposits			
Letters of credit and travelers' checks sold for cash and now out- standing			
Acceptances executed by or for account of or under guarantee of this bank, except those held by this bank			
Liability account acceptances executed to furnish dollar exchange			
Other liabilities			
Totals	\$356,838 12	\$778,334 48	\$1,135,172 60
Interest earned, not collected, not included in resources or liabilities	\$335 00	\$1,100 00	\$1,435 00

CITIZENS BANK OF WINTERS. WINTERS.

Incorporated June 13, 1907.

411

Officers—W. S. Baker, President; W. H. Robinson, Vice President; W. O. Russell, Secretary; J. R. Griffin, Cashier and Treasurer; C. Stirn, Assistant Cashier.
 Directors—W. S. Baker, W. I. Baker, J. R. Griffin, C. M. Chapman, W. O. Russell, H. R. Bowman, W. H. Robinson, L. H. Wilson, August Brinck.

STATEMENT OF JUNE 30, 1926.

	Commercial	Savings	Combiad
RESOURCES.			
Loans and discounts, including rediscounts	\$152,635 89	\$221,185 93	\$373,821 82
Bankers' acceptances, including rediscounts			
Notes, drafts or bills of exchange, including rediscounts			
Overdrafts	2,213 09		2,213 09
Customers' liability account acceptances			
Liability of foreign banks and bankers' account of acceptances			
United States securities owned			
All other bonds, warrants and securities, including premium thereon, less all offsetting bond adjustment accounts	210,069 24	93,611 31	303,680 55
Bank premises, furniture and fixtures and safe deposit vaults	36,294 13		36,294 13
Other real estate owned		21,627 95	21,627 95
Due from Federal Reserve Bank	7,002 00	7,004 08	14,006 08
Due from other banks	43,400 45	7,796 71	51,197 16
Actual cash on hand	6,053 32	1,757 16	7,810 48
Exchanges for clearing house	773 96		773 96
Checks and other cash items			
Items with Federal Reserve Bank in process of collection			
Other resources			
Totals	\$158,442 08	\$352,983 14	\$811,425 22
LIABILITIES.			
Capital paid in	\$84,000 00	\$16,000 00	\$100,000 00
Surplus	2,600 00	12,305 93	14,905 93
All undivided profits, less expenses, interest and taxes paid	12,574 89		12,574 89
Bills payable with Federal Reserve Bank, other than rediscounts			
Bills payable other than with Federal Reserve Bank, including all obligations representing money borrowed, other than rediscounts			
Liabilities for rediscount with Federal Reserve Bank			
Liabilities for rediscounts other than with Federal Reserve Bank			
Deposits due to banks			
Dividends unpaid	234 00		234 00
Individual deposits subject to check	210,514 19		210,514 19
Savings deposits		246,677 21	246,677 21
Demand certificates of deposit	6,125 00		6,125 00
Time certificates of deposit	25,412 56		25,412 56
Certified checks			
Cashiers' checks			
State, county and municipal deposits	116,946 44	78,000 00	194,946 44
United States and postal savings deposits			
Letters of credit and travelers' checks sold for cash and now out- standing			
Acceptances executed by or for account of or under guarantee of this bank, except those held by this bank			
Liability account acceptances executed to furnish dollar exchange			
Other liabilities	35 00		35 00
Totals	\$458,442 08	\$352,983 14	\$811,425 22
Interest earned, not collected, not included in resources or liabilities	\$200 00	\$500 00	\$700 00

BANK OF SAUSALITO. SAUSALITO.

Incorporated July 18, 1907.

413

Officers—J. E. Hall, President; F. A. Fiedler, C. M. Gunn, Vice Presidents; E. S. Rayburn, Cashier,
F. D. Linsley, Assistant Cashier.
Directors—J. E. Hall, F. A. Fiedler, C. M. Gunn, J. Meechi, M. V. Silva, F. A. Robbins, E. W. Jackson,
E. Broderick, E. S. Rayburn.

STATEMENT OF JUNE 30, 1926.

	Commercial	Savings	Combined
RESOURCES.			
Loans and discounts, including rediscounts.....	\$141,396 09	\$562,989 08	\$704,386 07
Bankers' acceptances, including rediscounts.....			
Notes, drafts or bills of exchange, including rediscounts.....			
Overdrafts.....	437 24		437 24
Customers' liability account acceptances.....			
Liability of foreign banks and bankers' account of acceptances.....			
United States securities owned.....	53,200 00	96,426 26	149,626 26
All other bonds, warrants and securities, including premium thereon, less all offsetting bond adjustment accounts.....	13,478 50	20,122 50	33,601 00
Bank premises, furniture and fixtures and safe deposit vaults.....	51,271 90	72,895 81	124,167 71
Other real estate owned.....		18,570 80	18,570 80
Due from Federal Reserve Bank.....	20,613 22	23,116 53	43,729 75
Due from other banks.....	36,535 62	58,364 37	94,899 99
Actual cash on hand.....	18,961 30	2,035 88	20,997 18
Exchanges for clearing house.....			
Checks and other cash items.....	502 12		502 12
Items with Federal Reserve Bank in process of collection.....			
Other resources.....	660 97		660 97
Totals.....	\$337,056 96	\$854,516 13	\$1,191,573 09
LIABILITIES.			
Capital paid in.....	\$43,000 00	\$57,000 00	\$100,000 00
Surplus.....	9,000 00	16,000 00	25,000 00
All undivided profits, less expenses, interest and taxes paid.....	3,231 41	6,901 51	10,132 92
Bills payable with Federal Reserve Bank, other than rediscounts.....			
Bills payable other than with Federal Reserve Bank, including all obligations representing money borrowed, other than rediscounts.....			
Liabilities for rediscount with Federal Reserve Bank.....			
Liabilities for rediscounts other than with Federal Reserve Bank.....			
Deposits due to banks.....			
Dividends unpaid.....		3,001 00	3,004 00
Individual deposits subject to check.....	242,300 65		242,300 65
Savings deposits.....		742,113 18	742,113 18
Demand certificates of deposit.....			
Time certificates of deposit.....			
Certified checks.....	1,253 24		1,253 24
Cashiers' checks.....	2,552 47		2,552 47
State, county and municipal deposits.....	35,719 19	29,222 80	64,941 99
United States and postal savings deposits.....		274 64	274 64
Letters of credit and travelers' checks sold for cash and now out- standing.....			
Acceptances executed by or for account of or under guarantee of this bank, except those held by this bank.....			
Liability account acceptances executed to furnish dollar exchange.....			
Other liabilities.....			
Totals.....	\$337,056 96	\$854,516 13	\$1,191,573 09
Interest earned, not collected, not included in resources or liabilities.....	\$347 38	\$3,168 36	\$3,515 74

NOTE.—The above statement includes the business of a branch office at Tiburon.

MODOC COUNTY BANK. ALTURAS.

Incorporated August 8, 1907.

416

Officers—F. E. Bush, President; R. R. Baker, Vice President and Cashier; Jno. P. Callaghan, Vice President and Secretary; R. E. Routson, Assistant Cashier; L. S. Smith, Treasurer.
 Directors—F. E. Bush, R. R. Baker, F. A. Ash, L. E. McCulley, C. G. Lowell, William Munroe, Henry Kober.

STATEMENT OF JUNE 30, 1926.

	Commercial	Savings	Combined
RESOURCES.			
Loans and discounts, including rediscounts.....	\$828,356 96	\$80,368 65	\$908,725 61
Bankers' acceptances, including rediscounts.....			
Notes, drafts or bills of exchange, including rediscounts.....			
Overdrafts.....	2,293 05		2,293 05
Customers' liability account acceptances.....			
Liability of foreign banks and bankers' account of acceptances.....			
United States securities owned.....	122,750 00	11,100 00	133,850 00
All other bonds, warrants and securities, including premium thereon, less all offsetting bond adjustment accounts.....	11,564 01		11,564 01
Bank premises, furniture and fixtures and safe deposit vaults.....	33,000 00		33,000 00
Other real estate owned.....	8,107 00		8,107 00
Due from Federal Reserve Bank.....	25,014 00		25,014 00
Due from other banks.....	63,457 01	5,596 17	69,053 18
Actual cash on hand.....	43,292 41	1,612 10	44,904 51
Exchanges for clearing house.....			
Checks and other cash items.....	12,857 29		12,857 29
Items with Federal Reserve Bank in process of collection.....			
Other resources.....			
Totals.....	\$1,150,691 73	\$98,676 92	\$1,249,368 65
LIABILITIES.			
Capital paid in.....	\$75,000 00	\$10,000 00	\$85,000 00
Surplus.....	35,000 00	2,500 00	37,500 00
All undivided profits, less expenses, interest and taxes paid.....	8,649 44		8,649 44
Bills payable with Federal Reserve Bank, other than rediscounts.....			
Bills payable other than with Federal Reserve Bank, including all obligations representing money borrowed, other than rediscounts.....			
Liabilities for rediscount with Federal Reserve Bank.....			
Liabilities for rediscounts other than with Federal Reserve Bank.....			
Deposits due to banks.....			
Dividends unpaid.....			
Individual deposits subject to check.....	520,101 98		529,191 98
Savings deposits.....		86,176 92	86,176 92
Demand certificates of deposit.....			
Time certificates of deposit.....	367,962 66		367,962 66
Certified checks.....	94 45		94 45
Cashiers' checks.....	9,793 20		9,793 20
State, county and municipal deposits.....	125,000 00		125,000 00
United States and postal savings deposits.....			
Letters of credit and travelers' checks sold for cash and now out- standing.....			
Acceptances executed by or for account of or under guarantee of this bank, except those held by this bank.....			
Liability account acceptances executed to furnish dollar exchange.....			
Other liabilities.....			
Totals.....	\$1,150,691 73	\$98,676 92	\$1,249,368 65
Interest earned, not collected, not included in resources or liabilities.....	\$18,000 00	\$2,000 00	\$20,000 00

NOTE.—The above statement includes the business of branch offices at Cedarville and Fort Bidwell.

CITIZENS BANK OF ARLINGTON. RIVERSIDE.

Incorporated September 27, 1907.

422

Officers—W. B. Clancy, President; S. H. Herrick, Vice President; J. W. Wells, Cashier, Secretary and Treasurer; E. C. Bennett, Assistant Cashier.
 Directors—C. E. Brouse, W. B. Clancy, Wm. T. Dinsmore, W. G. Frazer, S. H. Herrick, Wm. A. Johnson, F. A. Tetley, J. W. Wells, A. B. West, E. H. Wood, C. Van Zwalenburg.

STATEMENT OF JUNE 30, 1926.

	Commercial	Savings	Combined
RESOURCES.			
Loans and discounts, including rediscounts	\$311,711 93		
Bankers' acceptances, including rediscounts			
Notes, drafts or bills of exchange, including rediscounts			
Overdrafts	306 98		
Customers' liability account acceptances			
Liability of foreign banks and bankers' account of acceptances			
United States securities owned	43,200 00		
All other bonds, warrants and securities, including premium thereon, less all offsetting bond adjustment accounts	40,750 00		
Bank premises, furniture and fixtures and safe deposit vaults	7,050 00		
Other real estate owned			
Due from Federal Reserve Bank	16,198 50		
Due from other banks	48,104 65		
Actual cash on hand	9,174 38		
Exchanges for clearing house			
Checks and other cash items			
Items with Federal Reserve Bank in process of collection			
Other resources	935 50		
Total	\$477,431 94		
LIABILITIES			
Capital paid in	\$25,000 00		
Surplus	25,000 00		
All undivided profits, less expenses, interest and taxes paid	17,398 59		
Bills payable with Federal Reserve Bank, other than rediscounts			
Bills payable other than with Federal Reserve Bank, including all obligations representing money borrowed, other than rediscounts			
Liabilities for rediscount with Federal Reserve Bank			
Liabilities for rediscounts other than with Federal Reserve Bank			
Deposits due to banks			
Dividends unpaid			
Individual deposits subject to check	296,893 07		
Savings deposits			
Demand certificates of deposit			
Time certificates of deposit	76,502 71		
Certified checks	6 00		
Cashiers' checks	2,055 19		
State, county and municipal deposits	25,000 00		
United States and postal savings deposits	6,072 98		
Letters of credit and travelers' checks sold for cash and now outstanding			
Acceptances executed by or for account of or under guarantee of this bank, except those held by this bank			
Liability account acceptances executed to furnish dollar exchange			
Other liabilities	2,602 50		
Total	\$477,431 94		
Interest earned, not collected, not included in resources or liabilities	\$150 00		

UNIVERSITY AVENUE BANK. SAN DIEGO.

Incorporated September 27, 1907.

423

Officers—Charles T. Chandler, President; W. B. Miller, Vice President and Cashier, H. A. Chandler, Secretary and Treasurer.
 Directors—F. W. Taylor, Chairman; Charles T. Chandler, W. B. Miller, P. A. Constantine, G. P. Wilkinson.

STATEMENT OF JUNE 30, 1926.

	Commercial	Savings	Combined
RESOURCES.			
Loans and discounts, including rediscounts.....	\$351,515 91	\$787,800 00	\$1,139,315 91
Bankers' acceptances, including rediscounts.....			
Notes, drafts or bills of exchange, including rediscounts.....			
Overdrafts.....	2,723 57		2,723 57
Customers' liability account acceptances.....			
Liability of foreign banks and bankers' account of acceptances.....			
United States securities owned.....		107,103 21	107,103 21
All other bonds, warrants and securities, including premium thereon, less all offsetting bond adjustment accounts.....	112,314 40	111,065 55	223,319 95
Bank premises, furniture and fixtures and safe deposit vaults.....		67,097 04	67,097 04
Other real estate owned.....	3,000 00		3,000 00
Due from Federal Reserve Bank.....	25,000 00	25,000 00	50,000 00
Due from other banks.....	71,602 79	28,445 09	100,047 88
Actual cash on hand.....	36,489 46		36,489 46
Exchanges for clearing house.....			
Checks and other cash items.....	50 00		50 00
Items with Federal Reserve Bank in process of collection.....			
Other resources.....	4,967 50		4,967 50
Totals.....	\$607,663 63	\$1,126,450 89	\$1,734,114 52
LIABILITIES.			
Capital paid in.....	\$40,000 00	\$85,000 00	\$125,000 00
Surplus.....	17,000 00	21,250 00	38,250 00
All undivided profits, less expenses, interest and taxes paid.....	23 87	347 23	371 10
Bills payable with Federal Reserve Bank, other than rediscounts.....			
Bills payable other than with Federal Reserve Bank, including all obligations representing money borrowed, other than rediscounts.....			
Liabilities for rediscount with Federal Reserve Bank.....			
Liabilities for rediscounts other than with Federal Reserve Bank.....			
Deposits due to banks.....			
Dividends unpaid.....			
Individual deposits subject to check.....	536,214 81		536,214 81
Savings deposits.....		751,150 01	751,150 01
Demand certificates of deposit.....			
Time certificates of deposit.....		143,702 75	143,702 75
Certified checks.....	175 04		175 04
Cashiers' checks.....	14,249 01		14,249 01
State, county and municipal deposits.....		125,000 00	125,000 00
United States and postal savings deposits.....			
Letters of credit and travelers' checks sold for cash and now out- standing.....			
Acceptances executed by or for account of or under guarantee of this bank, except those held by this bank.....			
Liability account acceptances executed to furnish dollar exchange.....			
Other liabilities.....			
Totals.....	\$607,663 63	\$1,126,450 89	\$1,734,114 52
Interest earned, not collected, not included in resources or liabilities.....			

CUYAMACA STATE BANK. EL CAJON.

Incorporated October, 1907.

426

Officers—C. S. Judson, President; Harry H. Hill, Vice President; A. Rossberg, Cashier; M. L. Stafford, Assistant Cashier.

Directors—C. S. Judson, Harry H. Hill, W. D. Hall, H. E. Maydole, A. Rossberg.

STATEMENT OF JUNE 30, 1926.

	Commercial	Savings	Combined
RESOURCES.			
Loans and discounts, including rediscounts.....	\$228,895 27	\$66,130 85	\$295,026 12
Bankers' acceptances, including rediscounts.....			
Notes, drafts or bills of exchange, including rediscounts.....			
Overdrafts.....			
Customers' liability account acceptances.....			
Liability of foreign banks and bankers' account of acceptances.....			
United States securities owned.....	7,149 20	1,000 00	8,149 20
All other bonds, warrants and securities, including premium thereon, less all offsetting bond adjustment accounts.....	140,019 70		140,019 70
Bank premises, furniture and fixtures and safe deposit vaults.....	40,980 32	14,308 00	52,288 32
Other real estate owned.....			
Due from Federal Reserve Bank.....	4,000 00	2,000 00	6,000 00
Due from other banks.....	32,707 70	14,935 48	47,643 18
Actual cash on hand.....	15,408 53		15,408 53
Exchanges for clearing house.....	346 23		346 23
Checks and other cash items.....			
Items with Federal Reserve Bank in process of collection.....			
Other resources.....	266 75		266 75
Totals.....	\$469,773 70	\$95,374 33	\$565,148 03
LIABILITIES.			
Capital paid in.....	\$40,000 00	\$10,000 00	\$50,000 00
Surplus.....	16,000 00	2,000 00	18,000 00
All undivided profits, less expenses, interest and taxes paid.....	5,849 57	1,581 95	7,431 52
Bills payable with Federal Reserve Bank, other than rediscounts.....			
Bills payable other than with Federal Reserve Bank, including all obligations representing money borrowed, other than rediscounts.....			
Liabilities for rediscount with Federal Reserve Bank.....			
Liabilities for rediscounts other than with Federal Reserve Bank.....			
Deposits due to banks.....			
Dividends unpaid.....			
Individual deposits subject to check.....	234,883 83		234,883 83
Savings deposits.....		81,092 38	81,092 38
Demand certificates of deposit.....			
Time certificates of deposit.....	110,445 26		110,445 26
Certified checks.....	56 00		56 00
Cashiers' checks.....	6,214 92		6,214 92
State, county and municipal deposits.....	54,749 45		54,749 45
United States and postal savings deposits.....			
Letters of credit and travelers' checks sold for cash and now out- standing.....			
Acceptances executed by or for account of or under guarantee of this bank, except those held by this bank.....			
Liability account acceptances executed to furnish dollar exchange.....			
Other liabilities—unearned interest.....	1,574 67	700 00	2,274 67
Totals.....	\$469,773 70	\$95,374 33	\$565,148 03
Interest earned, not collected, not included in resources or liabilities.....	\$1,200 00		\$1,200 00

FARMERS AND MERCHANTS BANK OF LONG BEACH. LONG BEACH.

Incorporated November 23, 1907.

427

Officers—C. J. Walker, President; H. V. Ketcherside, Vice President; C. E. Huntington, Cashier; A. R. Montgomery, F. A. Ziegler, R. E. Jennings, E. H. Archer, V. W. Sylvester, E. O. Miller, O. E. Wesenberg, Assistant Cashiers; D. B. Williams, Auditor; Gus A. Walker, Assistant to President.

Directors—C. J. Walker, H. V. Ketcherside, T. W. Williams, W. H. Dunn, B. W. Hahn.

STATEMENT OF JUNE 30, 1926.

	Commercial	Savings	Combined
RESOURCES.			
Loans and discounts, including rediscounts	\$3,069,731 47	\$3,824,242 84	\$6,893,974 31
Bankers' acceptances, including rediscounts			
Notes, drafts or bills of exchange, including rediscounts			
Overdrafts	1,321 56		1,321 56
Customers' liability account acceptances			
Liability of foreign banks and bankers' account of acceptances			
United States securities owned	833,955 59	41,800 00	875,755 59
All other bonds, warrants and securities, including premium thereon, less all offsetting bond adjustment accounts	788,355 23	19,155 00	807,510 23
Bank premises, furniture and fixtures and safe deposit vaults	719,416 66	250,000 00	969,416 66
Other real estate owned	133,451 98		133,451 98
Due from Federal Reserve Bank	440,388 03	118,000 00	558,388 03
Due from other banks	861,592 30	126,914 80	988,507 10
Actual cash on hand	234,305 50	27,383 98	261,689 48
Exchanges for clearing house	114,074 01		114,074 01
Checks and other cash items	16,773 02		16,773 02
Items with Federal Reserve Bank in process of collection	118,395 13		118,395 13
Other resources			
Totals	\$7,331,760 48	\$4,407,496 62	\$11,739,257 10
LIABILITIES.			
Capital paid in	\$365,000 00	\$135,000 00	\$500,000 00
Surplus	385,000 00	115,000 00	500,000 00
All undivided profits, less expenses, interest and taxes paid	214,578 28	199,499 37	414,077 65
Bills payable with Federal Reserve Bank, other than rediscounts			
Bills payable other than with Federal Reserve Bank, including all obligations representing money borrowed, other than rediscounts			
Liabilities for rediscount with Federal Reserve Bank			
Liabilities for rediscounts other than with Federal Reserve Bank			
Deposits due to banks	152,185 29		152,185 29
Dividends unpaid	30,000 00		30,000 00
Individual deposits subject to check	5,787,266 17		5,787,266 17
Savings deposits		3,684,216 43	3,684,216 43
Demand certificates of deposit			
Time certificates of deposit		273,780 82	273,780 82
Certified checks	3,897 41		3,897 41
Cashiers' checks	110,453 03		110,453 03
State, county and municipal deposits	282,500 00		282,500 00
United States and postal savings deposits			
Letters of credit and travelers' checks sold for cash and now outstanding			
Acceptances executed by or for account of or under guarantee of this bank, except those held by this bank			
Liability account acceptances executed to furnish dollar exchange			
Other liabilities—L. B. clearing house certificates	880 30		880 30
Totals	\$7,331,760 48	\$4,407,496 62	\$11,739,257 10
Interest earned, not collected, not included in resources or liabilities	\$30,000 00	\$20,000 00	\$50,000 00

NOTE.—The above statement includes the business of a branch office at Esst Long Beach.

FIRST SAVINGS BANK OF GLENDORA. GLENDORA.

Incorporated December 11, 1909.

429

Officers—E. E. Gard, President; C. C. Warren, C. W. Richardson, Vice Presidents; C. W. Chamberlain, Secretary.
 Directors—A. M. Bernhardt, E. E. Gard, R. B. Bidwell, J. A. Jones, C. W. Richardson, Chas. Ragan, C. C. Warren.

STATEMENT OF JUNE 30, 1926.

	Commercial	Savings	Combined
RESOURCES.			
Loans and discounts, including rediscounts.....		\$154,765 44	
Bankers' acceptances, including rediscounts.....			
Notes, drafts or bills of exchange, including rediscounts.....			
Overdrafts.....			
Customers' liability account acceptances.....			
Liability of foreign banks and bankers' account of acceptances.....			
United States securities owned.....			
All other bonds, warrants and securities, including premium thereon, less all offsetting bond adjustment accounts.....		178,631 04	
Bank premises, furniture and fixtures and safe deposit vaults.....		19,000 00	
Other real estate owned.....			
Due from Federal Reserve Bank.....		6,600 00	
Due from other banks.....		17,452 94	
Actual cash on hand.....		175 28	
Exchanges for clearing house.....			
Checks and other cash items.....			
Items with Federal Reserve Bank in process of collection.....			
Other resources.....			
Total.....		\$376,624 70	
LIABILITIES.			
Capital paid in.....		\$25,000 00	
Surplus.....		25,000 00	
All undivided profits, less expenses, interest and taxes paid.....		8,667 26	
Bills payable with Federal Reserve Bank, other than rediscounts.....			
Bills payable other than with Federal Reserve Bank, including all obligations representing money borrowed, other than rediscounts.....			
Liabilities for rediscount with Federal Reserve Bank.....			
Liabilities for rediscounts other than with Federal Reserve Bank.....			
Deposits due to banks.....			
Dividends unpaid.....		1,250 00	
Individual deposits subject to check.....			
Savings deposits.....		251,377 39	
Demand certificates of deposit.....			
Time certificates of deposit.....		15,138 05	
Certified checks.....			
Cashiers' checks.....			
State county and municipal deposits.....		50,000 00	
United States and postal savings deposits.....			
Letters of credit and travelers' checks sold for cash and now out- standing.....			
Acceptances executed by or for account of or under guarantee of this bank, except those held by this bank.....			
Liability account: acceptances executed to furnish dollar exchange.....		192 00	
Other liabilities.....			
Total.....		\$376,624 70	
Interest earned, not collected, not included in resources or liabilities.....		\$920 15	

THE SPALDING COMPANY. LOS ANGELES.

Incorporated March 4, 1908.

434

Officers—Rufus P. Spalding, President; Eugene Overton, Vice President and Treasurer; W. T. Parks, Secretary.

Directors—Rufus P. Spalding, James M. Spalding, E. Bonzi, Eugene Overton, W. T. Parks.

STATEMENT OF JUNE 30, 1926.

	Commercial	Savings	Court Trusts	Private Trusts	Combined
RESOURCES.					
Loans and discounts, including rediscounts					
Bankers' acceptances, including rediscounts ..					
Notes, drafts or bills of exchange, including rediscounts					
Overdrafts					
Customers' liability account acceptances					
Liability of foreign banks and bankers on account of acceptances					
United States securities owned					
All other bonds, warrants and securities, in- cluding premium thereon, less all offsetting bond adjustment accounts			\$125,577 91	\$139,053 56	\$264,631 47
Bank premises, furniture and fixtures and safe deposit vaults				580 52	580 52
Other real estate owned					
Due from Federal Reserve Bank					
Due from other banks				2,712 80	2,712 80
Actual cash on hand					
Exchanges for clearing house					
Checks and other cash items					
Items with Federal Reserve Bank in process of collection					
Advances to trusts					
Other resources					
Totals			\$125,577 91	\$142,352 88	\$267,930 79
LIABILITIES.					
Capital paid in			\$125,000 00	\$125,000 00	\$250,000 00
Surplus				10,490 40	10,490 40
Amount segregated for protection of court and private trusts, national banks only					
All undivided profits, less expenses, interest and taxes paid			577 91	6,862 48	7,440 39
Bills payable with Federal Reserve Bank other than rediscounts					
Bills payable other than with Federal Reserve Bank, including all obligations representing money borrowed, other than rediscounts					
Liabilities for rediscounts with Federal Reserve Bank					
Liabilities for rediscounts other than with Federal Reserve Bank					
Deposits due to banks					
Dividends unpaid					
Individual deposits subject to check					
Savings deposits					
Demand certificates of deposit					
Time certificates of deposit					
Certified checks					
Cashiers' checks					
State, county and municipal deposits					
United States and postal savings deposits					
Letters of credit and travelers' checks sold for cash and now outstanding					
Acceptances executed by or for account of or under guarantee of this bank, except those held by this bank					
Liability account acceptances executed to furnish dollar exchange					
Deposits of money received from executors, administrators, guardians, assignees, re- ceivers or trustees					
Fund for advances to trusts					
Other liabilities					
Totals			\$125,577 91	\$142,352 88	\$267,930 79
Interest earned but not collected, not included in resources or liabilities					

BANK OF BEAUMONT. BEAUMONT.

Incorporated 1908.

435

Officers—K. R. Smoot, President; R. P. Stewart, J. A. Kelly, K. M. Tobin, Vice Presidents, E. J. Gillis,
Cashier; H. W. Morrison, Assistant Cashier.

Directors—K. P. Smoot, R. P. Stewart, J. A. Kelly, K. M. Tobin, E. J. Gillis.

STATEMENT OF JUNE 30, 1926.

	Commercial	Savings	Combined
RESOURCES.			
Loans and discounts, including rediscounts.....	\$229,814 88		
Bankers' acceptances, including rediscounts.....			
Notes, drafts or bills of exchange, including rediscounts.....			
Overdrafts.....	7 48		
Customers' liability account acceptances.....			
Liability of foreign banks and bankers' account of acceptance.....			
United States securities owned.....			
All other bonds, warrants and securities, including premium thereon, less all offsetting bond adjustment accounts.....	90,550 55		
Bank premises, furniture and fixtures and safe deposit vaults.....	33,910 50		
Other real estate owned.....	8,411 10		
Due from Federal Reserve Bank.....			
Due from other banks.....	42,228 46		
Actual cash on hand.....	17,175 47		
Exchanges for clearing house.....			
Checks and other cash items.....	1,764 95		
Items with Federal Reserve Bank in process of collection.....			
Other resources.....	226 90		
Total.....	\$424,090 29		
LIABILITIES.			
Capital paid in.....	\$50,000 00		
Surplus.....	10,000 00		
All undivided profits, less expenses, interest and taxes paid.....	37,618 47		
Bills payable with Federal Reserve Bank, other than rediscounts.....			
Bills payable other than with Federal Reserve Bank, including all obligations representing money borrowed, other than rediscounts.....			
Liabilities for rediscount with Federal Reserve Bank.....			
Liabilities for rediscounts other than with Federal Reserve Bank.....			
Deposits due to banks.....			
Dividends unpaid.....			
Individual deposits subject to check.....	184,753 58		
Savings deposits.....			
Demand certificates of deposit.....			
Time certificates of deposit.....	101,708 64		
Certified checks.....	366 73		
Cashiers' checks.....	5,571 39		
State, county and municipal deposits.....	32,779 22		
United States and postal savings deposits.....			
Letters of credit and travelers' checks sold for cash and now out- standing.....			
Acceptances executed by or for account of or under guarantee of this bank, except those held by this bank.....			
Liability account acceptances executed to furnish dollar exchange.....			
Discounts.....	1,292 26		
Other liabilities.....			
Total.....	\$424,090 29		
Interest earned, not collected, not included in resources or liabilities.....	\$1,400 00		

BUTTE VALLEY STATE BANK. DORRIS.

Incorporated 1908.

436

Officers—J. D. Waltz, President; Charles Bernath, Vice President; Wm. G. Hagelstein, Secretary, Treasurer and Cashier; Clifford W. Seivts, Assistant Cashier.
Directors—J. D. Waltz, Charles Bernath, Wm. G. Hagelstein, John Stuart, Geo. R. Pheneger.

STATEMENT OF JUNE 30, 1926.

	Commercial	Savings	Combined
RESOURCES.			
Loans and discounts, including rediscounts	\$230,802 36		
Bankers' acceptances, including rediscounts			
Notes, drafts or bills of exchange, including rediscounts			
Overdrafts	150 39		
Customers' liability account acceptances			
Liability of foreign banks and bankers' account of acceptances			
United States securities owned	24,129 54		
All other bonds, warrants and securities, including premium thereon, less all offsetting bond adjustment accounts	8,971 83		
Bank premises, furniture and fixtures and safe deposit vaults	7,700 00		
Other real estate owned	8,533 27		
Due from Federal Reserve Bank			
Due from other banks	49,667 30		
Actual cash on hand	18,759 36		
Exchanges for clearing house			
Checks and other cash items	49 80		
Items with Federal Reserve Bank in process of collection			
Other resources			
Total	\$348,763 85		
LIABILITIES.			
Capital paid in	\$25,000 00		
Surplus	7,500 00		
All undivided profits, less expenses, interest and taxes paid	2,329 41		
Bills payable with Federal Reserve Bank, other than rediscounts			
Bills payable other than with Federal Reserve Bank, including all obligations representing money borrowed, other than rediscounts	12,000 00		
Liabilities for rediscount with Federal Reserve Bank			
Liabilities for rediscounts other than with Federal Reserve Bank			
Deposits due to banks			
Dividends unpaid	212 00		
Individual deposits subject to check	186,564 55		
Savings deposits			
Demand certificates of deposit			
Time certificates of deposit	77,042 91		
Certified checks	50 00		
Cashiers' checks	6,298 94		
State, county and municipal deposits	31,766 04		
United States and postal savings deposits			
Letters of credit and travelers' checks sold for cash and now out- standing			
Acceptances executed by or for account of or under guarantee of this bank, except those held by this bank			
Liability account acceptances executed to furnish dollar exchange			
Other liabilities			
Total	\$348,763 85		
Interest earned, not collected, not included in resources or liabilities	\$4,000 00		

HELLMAN COMMERCIAL TRUST AND SAVINGS BANK. LOS ANGELES.

Incorporated April 3, 1913.

441

Officers—Marco H. Hellman, Chairman of the Board; E. J. Nolan, President; Irving H. Hellman, C. R. Bell, E. W. Clayton, Louis H. Moore, Vice Presidents; H. B. Kelley, Vice President and Cashier; H. H. Ashley, Vice President and Trust Officer; H. A. Reed, Comptroller; P. W. Wilson, Secretary; B. H. Brown, W. E. Hart, D. R. Branham, Assistant Vice Presidents; W. O. Terry, B. F. Cline, Ray R. Davis, Alexander S. Cowie, G. P. Swan, R. W. Watson, J. A. Westmoreland, J. B. McCoy, W. E. Clark, Assistant Cashiers; E. A. Winstanley, L. S. Colyer, Assistant Secretaries and Assistant Trust Officers; F. H. Gay, Assistant Trust Officer; W. N. Holmes, Assistant Comptroller; F. B. Lacey, Auditor; W. E. Gill, Assistant Secretary.

STATEMENT OF JUNE 30, 1926.

	Commercial	Savings	Court Trusts	Private Trusts	Combined
RESOURCES.					
Loans and discounts, including rediscounts	\$22,798,284 92	\$33,325,075 33		\$27,500 00	\$55,150,860 26
Bankers' acceptances, including rediscounts					
Notes, drafts or bills of exchange, including rediscounts		790,000 00			790,000 00
Overdrafts	50,866 29				50,866 29
Customers' liability account acceptances					
Liability of foreign banks and bankers on account of acceptances					
United States securities owned	13,274 24	1,737,464 13			1,750,738 37
All other bonds, warrants and securities, including premium thereon, less all offsetting bond adjustment accounts	1,325,496 75	6,151,553 97	\$103,081 18	97,475 29	7,677,607 19
Bank, premises, furniture and fixtures and safe deposit vaults	469,026 16	1,522,539 70			1,991,565 92
Other real estate owned	10,747 75	186,355 24			197,102 99
Due from Federal Reserve Bank	492,235 62				492,235 62
Due from other banks	2,244,933 61	4,079,651 01	3,759 18	11,771 83	6,340,115 71
Actual cash on hand	1,937,919 55	519,279 29		594 95	2,457,793 79
Exchanges for clearing house	78,517 11	675,888 22			754,405 33
Checks and other cash items	27,076 75				27,076 75
Items with Federal Reserve Bank in process of collection		579,360 54			579,360 54
Advances to trusts				1,496 32	1,496 32
Other resources	2,283,011 12	171,707 46		3,408 42	2,458,127 00
Totals	\$31,731,389 98	\$48,738,874 95	\$106,840 36	\$142,246 81	\$80,719,352 10
LIABILITIES.					
Capital paid in	\$1,500,000 00	\$800,000 00	\$100,000 00	\$100,000 00	\$2,500,000 00
Surplus	500,000 00	600,000 00			1,100,000 00
Amount segregated for protection of court and private trusts, national banks only					
All undivided profits, less expenses, interest and taxes paid					
Bills payable with Federal Reserve Bank other than rediscounts	309,612 17		6,840 36		316,452 53
Bills payable other than with Federal Reserve Bank, including all obligations representing money borrowed, other than rediscounts					
Liabilities for rediscounts with Federal Reserve Bank					
Liabilities for rediscounts other than with Federal Reserve Bank					
Deposits due to banks	3,341,263 54				3,341,263 54
Dividends unpaid	250 00				250 00
Individual deposits subject to check	19,029,400 37				19,029,400 37
Savings deposits		43,951,064 65			43,951,064 65
Demand certificates of deposit	1,035,387 10				1,035,387 10
Time certificates of deposit		2,154,142 01			2,154,142 01
Certified checks	220,460 55				220,460 55
Cashiers' checks	1,629,643 74				1,629,643 74
State, county and municipal deposits	3,995,540 86	1,158,485 01			5,154,025 87
United States and postal savings deposits					

HELLMAN COMMERCIAL TRUST AND SAVINGS BANK.
LOS ANGELES—Continued.

	Commercial	Savings	Court Trusts	Private Trusts	Combined
LIABILITIES—Continued.					
Letters of credit and travelers' checks sold for cash and now outstanding.....	\$107,035 50				\$107,035 50
Acceptances executed by or for account of or under guarantee of this bank, except those held by this bank.....					
Liability account acceptances executed to furnish dollar exchange.....					
Deposits of money received from executors, administrators, guardians, assignees, receivers or trustees.....					
Fund for advances to trusts.....	62,796 15	\$75,183 28		\$42,246 81	180,226 24
Other liabilities.....					
Totals.....	\$31,731,389 98	\$48,738,874 95	\$106,840 36	\$142,246 81	\$80,719,352 10
Interest earned but not collected, not included in resources or liabilities.....					

TRUST RESOURCES	Court Trusts	TRUST LIABILITIES	Court Trusts
Personal assets received from executors, administrators, guardians, assignees, receivers or trustees.....		Personal assets received from executors, administrators, guardians, assignees, receivers or trustees.....	
Trust investments, personal property.....	\$481,406 20	Trusts held in capacity of executor, administrator, guardian, assignee, receiver or trustee.....	\$736,358 67
Trust investments, real property.....	192,335 00	Private trusts, specially designated and construed as court trusts, under supervision.....	
Due from banks.....	62,617 47		
Cash on hand.....			
Total.....	\$736,358 67	Total.....	\$736,358 67

Note.—The above statement includes the business of branch offices at Los Angeles, Riverside, Redlands, Vernon, Huntington Park, San Bernardino and Glendale.

FAIROAKS BANK. FAIROAKS.

Incorporated 1909.

449

Officers—G. C. Hubbell, President; A. Van Maren, Vice President; Frances F. Hubbell, Cashier.

Directors—A. Van Maren, Johnaton MneBride, C. D. Rutledge, Frances F. Hubbell, G. C. Hubbell.

STATEMENT OF JUNE 30, 1926.

	Commercial	Savings	Combined
RESOURCES.			
Loans and discounts, including rediscounts.....	\$94,340 24	\$49,523 11	\$143,863 35
Bankers' acceptances, including rediscounts.....			
Notes, drafts or bills of exchange, including rediscounts.....			
Overdrafts.....	21 00		21 00
Customers' liability account acceptances.....			
Liability of foreign banks and bankers' account of acceptances.....			
United States securities owned.....			
All other bonds, warrants and securities, including premium thereon, less all offsetting bond adjustment accounts.....	6,000 00		6,000 00
Bank premises, furniture and fixtures and safe deposit vaults.....	9,720 00		9,720 00
Other real estate owned.....			
Due from Federal Reserve Bank.....			
Due from other banks.....	16,104 60	1,194 63	17,299 23
Actual cash on hand.....	7,687 52	1,502 40	9,189 92
Exchanges for clearing house.....			
Checks and other cash items.....			
Items with Federal Reserve Bank in process of collection.....			
Other resources.....			
Totals.....	\$133,873 36	\$52,220 14	\$186,093 50
LIABILITIES.			
Capital paid in.....	\$20,000 00	\$5,000 00	\$25,000 00
Surplus.....	2,800 00	200 00	3,000 00
All undivided profits, less expenses, interest and taxes paid.....	2,115 12	2,550 78	4,665 90
Bills payable with Federal Reserve Bank, other than rediscounts.....			
Bills payable other than with Federal Reserve Bank, including all obligations representing money borrowed, other than rediscounts.....			
Liabilities for rediscount with Federal Reserve Bank.....			
Liabilities for rediscounts other than with Federal Reserve Bank.....			
Deposits due to banks.....			
Dividends unpaid.....	75,674 51		75,674 51
Individual deposits subject to check.....			
Savings deposits.....		44,469 36	44,469 36
Demand certificates of deposit.....			
Time certificates of deposit.....	31,516 16		31,516 16
Certified checks.....			
Cashiers' checks.....	1,767 57		1,767 57
State, county and municipal deposits.....			
United States and postal savings deposits.....			
Letters of credit and travelers' checks sold for cash and now out- standing.....			
Acceptances executed by or for account of or under guarantee of this bank, except those held by this bank.....			
Liability account acceptances executed to furnish dollar exchange.....			
Other liabilities.....			
Totals.....	\$133,873 36	\$52,220 14	\$186,093 50
Interest earned, not collected, not included in resources or liabilities.....	\$400 00	\$50 00	\$450 00

BANK OF CONCORD. CONCORD.

Incorporated March 7, 1910.

466

Officers—J. F. Busey, President; F. C. Galindo, Vice President; S. Mahlen, Cashier.

Directors—J. F. Busey, F. C. Galindo, S. Mahlen, Albert Smith, Chas. H. Guy, A. D. Vasconi, C. J. Foskett.

STATEMENT OF JUNE 30, 1926.

	Commercial	Savings	Combined
RESOURCES.			
Loans and discounts, including rediscounts.....	\$145,255 67	\$303,995 94	\$449,251 61
Bankers' acceptances, including rediscounts.....			
Notes, drafts or bills of exchange, including rediscounts.....			
Overdrafts.....	477 58		477 58
Customers' liability account acceptances.....			
Liability of foreign banks and bankers' account of acceptances.....			
United States securities owned.....		23,102 12	23,102 12
All other bonds, warrants and securities, including premium thereon, less all offsetting bond adjustment accounts.....	33,174 24	34,365 89	67,540 13
Bank premises, furniture and fixtures and safe deposit vaults.....	6,426 06	32,477 81	37,903 87
Other real estate owned.....		16,116 61	16,116 61
Due from Federal Reserve Bank.....		6,522 71	6,522 71
Due from other banks.....	12,588 40	5,721 38	18,309 78
Actual cash on hand.....	12,894 16	4,065 38	16,959 54
Exchanges for clearing house.....	548 62		548 62
Checks and other cash items.....	69 82		69 82
Items with Federal Reserve Bank in process of collection.....			
Other resources.....			
Totals.....	\$210,434 55	\$426,367 84	\$636,802 39
LIABILITIES.			
Capital paid in.....	\$20,000 00	\$30,000 00	\$50,000 00
Surplus.....	2,500 00	8,600 00	11,000 00
All undivided profits, less expenses, interest and taxes paid.....	3,437 72	7,807 51	11,245 23
Bills payable with Federal Reserve Bank, other than rediscounts.....			
Bills payable other than with Federal Reserve Bank, including all obligations representing money borrowed, other than rediscounts.....			
Liabilities for rediscount with Federal Reserve Bank.....			
Liabilities for rediscounts other than with Federal Reserve Bank.....			
Deposits due to banks.....			
Dividends unpaid.....			
Individual deposits subject to check.....	160,682 99		160,682 99
Savings deposits.....		325,060 33	325,060 33
Demand certificates of deposit.....			
Time certificates of deposit.....			
Certified checks.....			
Cashiers' checks.....	2,061 28		2,061 28
State, county and municipal deposits.....	21,762 56	55,000 00	76,762 56
United States and postal savings deposits.....			
Letters of credit and travelers' checks sold for cash and now out- standing.....			
Acceptances executed by or for account of or under guarantee of this bank, except these held by this bank.....			
Liability account acceptances executed to furnish dollar exchange.....			
Other liabilities.....			
Totals.....	\$210,434 55	\$426,367 84	\$636,802 39
Interest earned, not collected, not included in resources or liabilities.....	\$2,500 00	\$4,000 00	\$6,500 00

BANK OF LOLETA. LOLETA.

Incorporated September 7, 1910.

461

Officers—R. O. Dickson, President; W. F. Dickson, Vice President; E. E. Hill, Secretary, Cashier and Treasurer.

Directors—R. O. Dickson, W. F. Dickson, E. E. Hill, Geo. D. Herrick, C. S. Raamussen.

STATEMENT OF JUNE 30, 1926.

	Commercial	Savings	Combined
RESOURCES.			
Loans and discounts, including rediscounts	\$39,278 13	\$3,800 00	\$13,078 13
Bankers' acceptances, including rediscounts			
Notes, drafts or bills of exchange, including rediscounts			
Overdrafts	0 67		9 67
Customers' liability account acceptances			
Liability of foreign banks and bankers' account of acceptances			
United States securities owned		16,660 00	16,660 00
All other bonds, warrants and securities, including premium thereon, less all offsetting bond adjustment accounts	60,876 25	64,745 00	125,621 25
Bank premises, furniture and fixtures and safe deposit vaults	14,500 00		14,500 00
Other real estate owned	547 17		547 17
Due from Federal Reserve Bank	4,000 00		4,000 00
Due from other banks	35,248 69		35,248 69
Actual cash on hand	5,201 09	3,618 06	8,819 15
Exchanges for clearing house			
Checks and other cash items			
Items with Federal Reserve Bank in process of collection			
Other resources			
Totals	\$159,661 00	\$88,823 06	\$248,484 06
LIABILITIES.			
Capital paid in	\$15,000 00	\$10,000 00	\$25,000 00
Surplus	10,000 00	6,000 00	16,000 00
All undivided profits, less expenses, interest and taxes paid	1,807 43		1,807 43
Bills payable with Federal Reserve Bank, other than rediscounts			
Bills payable other than with Federal Reserve Bank, including all obligations representing money borrowed, other than rediscounts.			
Liabilities for rediscount with Federal Reserve Bank			
Liabilities for rediscounts other than with Federal Reserve Bank			
Deposits due to banks			
Dividends unpaid	1,000 00		1,000 00
Individual deposits subject to check	128,752 13		128,752 13
Savings deposits		44,323 06	44,323 06
Demand certificates of deposit			
Time certificates of deposit	2,650 00		2,650 00
Certified checks			
Cashiers' checks	451 44		451 44
State, county and municipal deposits		28,500 00	28,500 00
United States and postal savings deposits			
Letters of credit and travelers' checks sold for cash and now out- standing			
Acceptances executed by or for account of or under guarantee of this bank, except those held by this bank			
Liability account acceptances executed to furnish dollar exchange			
Other liabilities			
Totals	\$159,661 00	\$88,823 06	\$248,484 06
Interest earned, not collected, not included in resources or liabilities	\$100 00	\$22 00	\$122 00

**HONGKONG AND SHANGHAI BANKING CORPORATION.
SAN FRANCISCO.**

Incorporated July 20, 1867.

468

Officers—J. R. Gillingham, Agent.
Directors—None in U. S. A.

STATEMENT OF JUNE 30, 1926.

	Commercial	Savings	Combined
RESOURCES.			
Loans and discounts, including rediscounts	\$1,107,734 70		
Bankers' acceptances, including rediscounts			
Notes, drafts or bills of exchange, including rediscounts			
Overdrafts			
Customers' liability account acceptances	6,857 22		
Liability of foreign banks and bankers' account of acceptances			
United States securities owned	46,850 00		
All other bonds, warrants and securities, including premium thereon, less all offsetting bond adjustment accounts			
Bank premises, furniture and fixtures and safe deposit vaults			
Other real estate owned			
Due from Federal Reserve Bank	204,335 11		
Due from other banks	31,698 52		
Actual cash on hand	2,032 12		
Exchanges for clearing house			
Checks and other cash items			
Items with Federal Reserve Bank in process of collection			
Other resources	7 56		
Total	\$1,309,515 23		
LIABILITIES.			
Capital paid in	\$50,000 00		
Surplus	12,500 00		
All undivided profits, less expenses, interest and taxes paid	2,418 74		
Bills payable with Federal Reserve Bank, other than rediscounts			
Bills payable other than with Federal Reserve Bank, including all obligations representing money borrowed, other than rediscounts			
Liabilities for rediscount with Federal Reserve Bank			
Liabilities for rediscounts other than with Federal Reserve Bank	1,107,734 70		
Deposits due to banks	28,452 18		
Dividends unpaid			
Individual deposits subject to check			
Savings deposits			
Demand certificates of deposit			
Time certificates of deposit			
Certified checks			
Cashiers' checks			
State, county and municipal deposits			
United States and postal savings deposits			
Letters of credit and travelers' checks sold for cash and now out- standing	1,476 62		
Acceptances executed by or for account of or under guarantee of this bank, except those held by this bank	6,857 22		
Liability account acceptances executed to furnish dollar exchange			
Other liabilities	190,015 77		
Total	\$1,399,515 23		
Interest earned, not collected, not included in resources or liabilities.			

BANK OF PERRIS. PERRIS.

Incorporated June 30, 1910.

470

Officers—W. W. Stewart, President; Dr. T. L. Lanier, Vice President; W. G. Stewart, Cashier; C. R. Stewart, Assistant Cashier, Secretary and Treasurer.

Directors—W. W. Stewart, Dr. T. L. Lanier, W. G. Stewart, Ferdinand Clement, C. R. Stewart.

STATEMENT OF JUNE 30, 1926.

	Commercial	Savings	Combined
RESOURCES.			
Loans and discounts, including rediscounts	\$101,573 43		
Bankers' acceptances, including rediscounts			
Notes, drafts or bills of exchange, including rediscounts			
Overdrafts	641 21		
Customers' liability account acceptances			
Liability of foreign banks and bankers' account of acceptances			
United States securities owned	11,050 00		
All other bonds, warrants and securities, including premium thereon, less all offsetting bond adjustment accounts			
Bank premises, furniture and fixtures and safe deposit vaults	8,700 00		
Other real estate owned			
Due from Federal Reserve Bank	4,015 64		
Due from other banks	68,666 06		
Actual cash on hand	7,157 35		
Exchanges for clearing house			
Checks and other cash items	219 39		
Items with Federal Reserve Bank in process of collection			
Other resources			
Total	\$202,023 08		
LIABILITIES.			
Capital paid in	\$25,000 00		
Surplus	6,250 00		
All undivided profits, less expense, interest and taxes paid	215 54		
Bills payable with Federal Reserve Bank, other than rediscounts			
Bills payable other than with Federal Reserve Bank, including all obligations representing money borrowed, other than rediscounts			
Liabilities for rediscount with Federal Reserve Bank			
Liabilities for rediscounts other than with Federal Reserve Bank			
Deposits due to banks			
Dividends unpaid			
Individual deposits subject to check	137,584 89		
Savings deposits			
Demand certificates of deposit	22,125 92		
Time certificates of deposit			
Certified checks			
Cashiers' checks	846 73		
State, county and municipal deposits	10,000 00		
United States and postal savings deposits			
Letters of credit and travelers' checks sold for cash and now out- standing			
Acceptances executed by or for account of or under guarantee of this bank, except those held by this bank			
Liability account acceptances executed to furnish dollar exchange			
Other liabilities			
Total	\$202,023 08		
Interest earned, not collected, not included in resources or liabilities	\$750 10		

BANK OF LA MESA. LA MESA.

Incorporated June 14, 1909.

472

Officers—C. C. Park, President; H. A. Hall, Vice President; H. C. Park, Cashier.
Directors—C. C. Park, H. A. Hall, H. C. Park, D. F. Park, E. W. Porter.

STATEMENT OF JUNE 30, 1926.

	Commercial	Savings	Combined
RESOURCES.			
Loans and discounts, including rediscunts.....	\$126,731 11	\$127,809 53	\$254,540 64
Bankers' acceptances, including rediscunts.....			
Notes, drafts or bills of exchange, including rediscunts.....			
Overdrafts.....	644 97		644 97
Customers' liability account acceptances.....			
Liability of foreign banks and bankers' account of acceptances.....			
United States securities owned.....	20,114 25		20,114 25
All other bonds, warrants and securities, including premium thereon, less all offsetting bond adjustment accounts.....	231,251 35	10,000 00	241,251 35
Bank premises, furniture and fixtures and safe deposit vaults.....	34,067 25	5,000 00	39,067 25
Other real estate owned.....	1 00		1 00
Due from Federal Reserve Bank.....	10,218 79		10,218 79
Due from other banks.....	88,630 82	4,412 69	93,043 51
Actual cash on hand.....	21,276 76	6,943 31	28,220 07
Exchanges for clearing house.....			
Checks and other cash items.....	155 00		155 00
Items with Federal Reserve Bank in process of collection.....			
Other resources.....	108 00		108 00
Totals.....	\$533,190 30	\$154,165 53	\$687,364 83
LIABILITIES.			
Capital paid in.....	\$37,500 00	\$12,500 00	\$50,000 00
Surplus.....	11,500 00	2,000 00	13,500 00
All undivided profits, less expenses, interest and taxes paid.....	4,342 77		4,342 77
Bills payable with Federal Reserve Bank, other than rediscunts.....			
Bills payable other than with Federal Reserve Bank, including all obligations representing money borrowed, other than rediscunts.....			
Liabilities for rediscunt with Federal Reserve Bank.....			
Liabilities for rediscunts other than with Federal Reserve Bank.....			
Deposits due to banks.....			
Dividends unpaid.....			
Individual deposits subject to check.....	404,711 14		404,711 14
Savings deposits.....		139,665 53	139,665 53
Demand certificates of deposit.....	79 29		79 29
Time certificates of deposit.....	16,195 45		16,195 45
Certified checks.....	2,128 95		2,128 95
Cashiers' checks.....	6,167 95		6,167 95
State, county and municipal deposits.....	50,573 75		50,573 75
United States and postal savings deposits.....			
Letters of credit and travelers' checks sold for cash and now out- standing.....			
Acceptances executed by or for account of or under guarantee of this bank, except those held by this bank.....			
Liability account acceptances executed to furnish dollar exchange.....			
Other liabilities.....			
Totals.....	\$533,199 30	\$154,165 53	\$687,364 83
Interest earned, not collected, not included in resources or liabilities.....	\$875 00	\$650 00	\$1,525 00

CITIZENS BANK OF SACRAMENTO. SACRAMENTO.

Incorporated October 30, 1909.

476

Officers—H. C. Muddox, President; H. C. Bortorff, Vice President; Russell House, Cashier.
 Directors—Geo. C. Baasett, W. W. Baasett, H. C. Bortorff, Elmer F. Christophel, Geo. L. Muddox, H. C. Muddox, Geo. E. Zeller.

STATEMENT OF JUNE 30, 1926.

	Commercial	Savings	Combined
RESOURCES.			
Loans and discounts, including rediscounts.....	\$137,480 71	\$340,090 49	\$177,571 20
Bankers' acceptances, including rediscounts.....			
Notes, drafts or bills of exchange, including rediscounts.....			
Overdrafts.....	120 70		120 70
Customers' liability account acceptances.....			
Liability of foreign banks and bankers' account of acceptances.....			
United States securities owned.....			
All other bonds, warrants and securities, including premium thereon, less all offsetting bond adjustment accounts.....	215,276 76	61 50	215,338 26
Bank premises, furniture and fixtures and safe deposit vaults.....		31,900 00	31,900 00
Other real estate owned.....		1,500 00	1,500 00
Due from Federal Reserve Bank.....			
Due from other banks.....	21,714 33	11,616 16	33,330 49
Actual cash on hand.....	20,289 91	9,000 00	29,289 91
Exchanges for clearing house.....	538 50		638 50
Checks and other cash items.....	79 69		79 69
Items with Federal Reserve Bank in process of collection.....			
Other resources.....			
Totals.....	\$395,500 60	\$394,168 15	\$789,668 75
LIABILITIES.			
Capital paid in.....	\$27,500 00	\$22,500 00	\$50,000 00
Surplus.....	50,000 00	14,500 00	64,500 00
All undivided profits, less expenses, interest and taxes paid.....	3,062 81	1,000 00	4,062 81
Bills payable with Federal Reserve Bank, other than rediscounts.....			
Bills payable other than with Federal Reserve Bank, including all obligations representing money borrowed, other than rediscounts.....			
Liabilities for rediscount with Federal Reserve Bank.....			
Liabilities for rediscounts other than with Federal Reserve Bank.....			
Deposits due to banks.....			
Dividends unpaid.....			
Individual deposits subject to check.....	212,898 36		212,898 36
Savings deposits.....		353,168 15	353,168 15
Demand certificates of deposit.....	796 18		796 18
Time certificates of deposit.....		3,000 00	3,000 00
Certified checks.....	585 39		585 39
Cashiers' checks.....	657 86		657 86
State, county and municipal deposits.....	100,000 00		100,000 00
United States and postal savings deposits.....			
Letters of credit and travelers' checks sold for cash and now out- standing.....			
Acceptances executed by or for account of or under guarantee of this bank, except those held by this bank.....			
Liability account acceptances executed to furnish dollar exchange.....			
Other liabilities.....			
Totals.....	\$395,500 60	\$394,168 15	\$789,668 75
Interest earned, not collected, not included in resources or liabilities.....	\$100 00	\$250 00	\$350 00

CENTRAL BANK OF CALIFORNIA. AUBURN.

Incorporated September 16, 1898.

476

Officers—J. E. Walsh, President; R. A. Peers, Vice President; G. W. Brundage, Cashier; L. Huntley, C. B. White, P. G. Oebler, J. G. Walsh, A. C. Weaver, J. F. Lange, Assistant Cashiers.
 Directors—J. E. Walsh, R. A. Peers, G. W. Brundage, L. Huntley, Chas. H. Stade, L. F. Klumpp, H. T. Dyer.

STATEMENT OF JUNE 30, 1926.

	Commercial	Savings	Combined
RESOURCES.			
Loans and discounts, including rediscounts	\$173,014 16	\$891,687 57	\$1,064,701 73
Bankers' acceptances, including rediscounts			
Notes, drafts or bills of exchange, including rediscounts			
Overdrafts	29 14		29 14
Customers' liability account acceptances			
Liability of foreign banks and bankers' account of acceptances			
United States securities owned			
All other bonds, warrants and securities, including premium thereon, less all offsetting bond adjustment accounts	131,445 80	237,673 82	369,119 62
Bank premises, furniture and fixtures and safe deposit vaults	13,093 72	5,000 00	18,093 72
Other real estate owned		1,065 50	1,065 50
Due from Federal Reserve Bank			
Due from other banks	107,325 44	51,340 49	158,665 93
Actual cash on hand	48,118 09	30,782 62	78,900 71
Exchanges for clearing house			
Checks and other cash items	1,404 05		1,404 05
Items with Federal Reserve Bank in process of collection			
Other resources			
Totals	\$474,430 40	\$1,217,550 00	\$1,691,980 40
LIABILITIES.			
Capital paid in	\$50,000 00	\$100,000 00	\$150,000 00
Surplus	8,250 00	18,750 00	27,000 00
All undivided profits, less expenses, interest and taxes paid	8,123 35	10,517 02	18,641 27
Bills payable with Federal Reserve Bank, other than rediscounts			
Bills payable other than with Federal Reserve Bank, including all obligations representing money borrowed, other than rediscounts			
Liabilities for rediscount with Federal Reserve Bank			
Liabilities for rediscount other than with Federal Reserve Bank			
Deposits due to banks			
Dividends unpaid		3,477 21	3,477 21
Individual deposits subject to check	337,470 11		337,470 11
Savings deposits		1,023,714 87	1,023,714 87
Demand certificates of deposit			
Time certificates of deposit		1,090 00	1,090 00
Certified checks	17,680 00		17,680 00
Cashiers' checks	110 00		110 00
State, county and municipal deposits	52,796 94	60,000 00	112,796 94
United States and postal savings deposits			
Letters of credit and travelers' checks sold for cash and now out- standing			
Acceptances executed by or for account of or under guarantee of this bank, except those held by this bank			
Liability account acceptances executed to furnish dollar exchange			
Other liabilities			
Totals	\$474,430 40	\$1,217,550 00	\$1,691,980 40
Interest earned, not collected, not included in resources or liabilities	\$2,000 00	\$17,500 00	\$20,500 00

NOTE.—The above statement includes the business of branch offices at Colfax, Truckee and Newcastle.

RUSS-WILLIAMS BANKING COMPANY. FERNDALE.

Incorporated November 17, 1909.

477

Officers—Frank G. Williams, President; Wm. N. Russ, George M. Brice, Vice Presidents; R. S. Feenaty, Secretary, Treasurer and Cashier.

Directors—Frank G. Williams, Wm. N. Russ, George M. Brice, Chris. P. Hansen, R. S. Feenaty.

STATEMENT OF JUNE 30, 1926.

	Commercial	Savings	Combined
RESOURCES.			
Loans and discounts, including rediscounts.....	\$109,978 66	\$73,827 86	\$183,806 52
Bankers' acceptances, including rediscounts.....			
Notes, drafts or bills of exchange, including rediscounts.....			
Overdrafts.....	121 64		121 64
Customers' liability account acceptances.....			
Liability of foreign banks and bankers' account of acceptances.....			
United States securities owned.....	26,814 59	51,693 75	78,508 34
All other bonds, warrants and securities, including premium thereon, less all offsetting bond adjustment accounts.....	60,830 07	189,900 08	250,730 15
Bank premises, furniture and fixtures and safe deposit vaults.....	1,900 00		1,900 00
Other real estate owned.....			
Due from Federal Reserve Bank.....			
Due from other banks.....	57,661 70	9,000 97	66,662 67
Actual cash on hand.....	23,073 66	10,071 21	33,144 87
Exchanges for clearing house.....			
Checks and other cash items.....	52 16		52 16
Items with Federal Reserve Bank in process of collection.....			
Other resources.....			
Totals.....	\$280,432 47	\$334,493 87	\$614,926 34
LIABILITIES.			
Capital paid in.....	\$25,000 00	\$25,000 00	\$50,000 00
Surplus.....	25,000 00	2,500 00	27,500 00
All undivided profits, less expenses, interest and taxes paid.....	10,016 06	4,086 88	14,102 94
Bills payable with Federal Reserve Bank, other than rediscounts.....			
Bills payable other than with Federal Reserve Bank, including all obligations representing money borrowed, other than rediscounts.....			
Liabilities for rediscount with Federal Reserve Bank.....			
Liabilities for rediscounts other than with Federal Reserve Bank.....			
Deposits due to banks.....			
Dividends unpaid.....	2,240 00		2,240 00
Individual deposits subject to check.....	182,589 84		182,589 84
Savings deposits.....		292,906 99	292,906 99
Demand certificates of deposit.....			
Time certificates of deposit.....	7,948 98		7,948 98
Certified checks.....	100 00		100 00
Cashiers' checks.....	2,537 59		2,537 59
State, county and municipal deposits.....	25,000 00	10,000 00	35,000 00
United States and postal savings deposits.....			
Letters of credit and travelers' checks sold for cash and now out- standing.....			
Acceptances executed by or for account of or under guarantee of this bank, except those held by this bank.....			
Liability account acceptances executed to furnish dollar exchange.....			
Other liabilities.....			
Totals.....	\$280,432 47	\$334,493 87	\$614,926 34
Interest earned, not collected, not included in resources or liabilities.....	\$1,924 37	\$1,201 98	\$3,216 35

THE LINDSAY SAVINGS BANK. LINDSAY.

Incorporated March 3, 1910.

485

Officers—Ernest L. Daniells, President; D. O. Bishop, Vice President; R. E. Wolf, Cashier and Manager; Gertrude M. Pfrimmer, Stary Gange, M. A. Jenvey, Assistant Cashiers.
Directors—Ernest L. Daniells, D. O. Bishop, R. E. Wolf, Avery J. Howe, F. F. Hostetter, J. V. Godding, W. S. Sulaer.

STATEMENT OF JUNE 30, 1926.

	Commercial	Savings	Combined
RESOURCES.			
Loans and discounts, including rediscounts.....	\$68,853 39	\$342,530 80	\$411,684 10
Bankers' acceptances, including rediscounts.....			
Notes, drafts or bills of exchange, including rediscounts.....			
Overdrafts.....	64 80		64 60
Customers' liability account acceptances.....			
Liability of foreign banks and bankers' account of acceptances.....			
United States securities owned.....			
All other bonds, warrants and securities, including premium thereon, less all offsetting bond adjustment accounts.....	29,341 01	61,270 30	90,611 31
Bank premises, furniture and fixtures and safe deposit vaults.....		19,298 29	19,296 29
Other real estate owned.....			
Due from Federal Reserve Bank.....			
Due from other banks.....	85,619 22	57,290 98	142,910 20
Actual cash on hand.....	21,280 83	12,500 00	33,780 83
Exchanges for clearing house.....			
Checks and other cash items.....	5,752 18		5,752 18
Items with Federal Reserve Bank in process of collection.....			
Other resources.....			
Totals.....	\$210,911 23	\$493,188 37	\$704,009 80
LIABILITIES.			
Capital paid in.....	\$15,000 00	\$37,500 00	\$52,500 00
Surplus.....	6,500 00	13,000 00	19,500 00
All undivided profits, less expenses, interest and taxes paid.....	3,359 02	13,303 50	16,662 52
Bills payable with Federal Reserve Bank, other than rediscounts.....			
Bills payable other than with Federal Reserve Bank, including all obligations representing money borrowed, other than rediscounts.....			
Liabilities for rediscount with Federal Reserve Bank.....			
Liabilities for rediscounts other than with Federal Reserve Bank.....			
Deposits due to banks.....			
Dividends unpaid.....	1,625 00	1,000 00	2,625 00
Individual deposits subject to check.....	160,833 45		160,833 45
Savings deposits.....		403,532 62	403,532 62
Demand certificates of deposit.....			
Time certificates of deposit.....		1,352 25	1,352 25
Certified checks.....			
Cashiers' checks.....	5,532 99		5,532 99
State, county and municipal deposits.....	12,060 77	23,500 00	35,560 77
United States and postal savings deposits.....			
Letters of credit and travelers' checks sold for cash and now out- standing.....			
Acceptances executed by or for account of or under guarantee of this bank, except those held by this bank.....			
Liability account acceptances executed to furnish dollar exchange.....			
Other liabilities.....			
Totals.....	\$210,911 23	\$493,188 37	\$704,009 80
Interest earned, not collected, not included in resources or liabilities.....	\$250 00	\$1,250 00	\$1,500 00

THE REDDING SAVINGS BANK. REDDING.

Incorporated March 24, 1910.

487

Officers—E. C. Frisbie, President; W. D. Tillotson, Vice President; Ed. S. Reynolds, Cashier.
 Directors—E. C. Frisbie, W. D. Tillotson, Mark Firth, Edwin Moore, J. A. Young.

STATEMENT OF JUNE 30, 1926.

	Commercial	Savings	Combined
RESOURCES.			
Loans and discounts, including rediscounts.....		\$980,126 29	
Bankers' acceptances, including rediscounts.....			
Notes, drafts or bills of exchange, including rediscounts.....			
Overdrafts.....			
Customers' liability account acceptances.....			
Liability of foreign banks and bankers' account of acceptances.....			
United States securities owned.....		128,587 05	
All other bonds, warrants and securities, including premium thereon, less all offsetting bond adjustment accounts.....		435,638 21	
Bank premises, furniture and fixtures and safe deposit vaults.....			
Other real estate owned.....		35,351 00	
Due from Federal Reserve Bank.....			
Due from other banks.....		88,643 39	
Actual cash on hand.....		39,177 46	
Exchanges for clearing house.....			
Checks and other cash items.....			
Items with Federal Reserve Bank in process of collection.....			
Other resources.....		981 84	
Total.....		\$1,708,505 24	
LIABILITIES.			
Capital paid in.....		\$110,000 00	
Surplus.....		37,000 00	
All undivided profits, less expenses, interest and taxes paid.....		25,181 45	
Bills payable with Federal Reserve Bank, other than rediscounts.....			
Bills payable other than with Federal Reserve Bank, including all obligations representing money borrowed, other than rediscounts.....			
Liabilities for rediscount with Federal Reserve Bank.....			
Liabilities for rediscounts other than with Federal Reserve Bank.....			
Deposits due to banks.....			
Dividends unpaid.....		66 50	
Individual deposits subject to check.....			
Savings deposits.....		1,446,130 87	
Demand certificates of deposit.....			
Time certificates of deposit.....			
Certified checks.....			
Cashiers' checks.....			
State, county and municipal deposits.....		60,000 00	
United States and postal savings deposits.....			
Letters of credit and travelers' checks sold for cash and now out- standing.....			
Acceptances executed by or for account of or under guarantee of this bank, except those held by this bank.....			
Liability account acceptances executed to furnish dollar exchange.....			
Other liabilities.....		30,126 42	
Total.....		\$1,708,505 24	
Interest earned, not collected, not included in resources or liabilities.....			

BANK OF RIPON. RIPON.

Incorporated May 2, 1910.

492

Officers—H. L. Dickey, President; A. J. Nourse, Vice President; A. R. Magruder, Cashier; H. A. Wille, Treasurer; V. K. Meedom, Assistant Cashier.
Directors—A. R. Magruder, A. J. Nourse, H. A. Wille, Chas. Frederick, R. T. Melton, N. B. Gould, H. L. Dickey.

STATEMENT OF JUNE 30, 1926.

	Commercial	Savings	Combined
RESOURCES.			
Loans and discounts, including rediscounts	\$222,439 54	\$159,046 40	\$381,485 94
Bankers' acceptances, including rediscounts			
Notes, drafts or bills of exchange, including rediscounts			
Overdrafts	358 25		358 25
Customers' liability account acceptances			
Liability of foreign banks and bankers' account of acceptances			
United States securities owned			
All other bonds, warrants and securities, including premium thereon, less all offsetting bond adjustment accounts	11,890 95	67,826 10	79,717 05
Bank premises, furniture and fixtures and safe deposit vaults	29,613 00		29,613 00
Other real estate owned	7,591 35		7,591 35
Due from Federal Reserve Bank	10,000 00	5,000 00	15,000 00
Due from other banks	49,416 03	5,157 04	54,573 97
Actual cash on hand	15,031 02	2,643 00	17,674 02
Exchanges for clearing house	1,422 91		1,422 91
Checks and other cash items	27 18		27 18
Items with Federal Reserve Bank in process of collection			
Other resources	1,455 75		1,455 75
Totals	\$349,246 58	\$239,673 44	\$588,920 02
LIABILITIES.			
Capital paid in	\$10,000 00	\$10,000 00	\$50,000 00
Surplus	19,000 00	12,000 00	31,000 00
All undivided profits, less expenses, interest and taxes paid	4,508 86	901 49	5,410 35
Bills payable with Federal Reserve Bank, other than rediscounts			
Bills payable other than with Federal Reserve Bank, including all obligations representing money borrowed, other than rediscounts			
Liabilities for rediscount with Federal Reserve Bank			
Liabilities for rediscounts other than with Federal Reserve Bank			
Deposits due to banks			
Dividends unpaid			
Individual deposits subject to check	233,670 33		233,670 33
Savings deposits		205,771 95	205,771 95
Demand certificates of deposit	20,217 12		20,217 12
Time certificates of deposit	21,483 19		21,483 19
Certified checks	367 08		367 08
Cashiers' checks			
State, county and municipal deposits	10,000 00	11,000 00	21,000 00
United States and postal savings deposits			
Letters of credit and travelers' checks sold for cash and now out- standing			
Acceptances executed by or for account of or under guarantee of this bank, except those held by this bank			
Liability account acceptances executed to furnish dollar exchange			
Other liabilities			
Totals	\$349,246 58	\$239,673 44	\$588,920 02
Interest earned, not collected, not included in resources or liabilities	\$1,000 00	\$1,000 00	\$2,600 00

RIVERA STATE BANK. RIVERA.

Incorporated May 10, 1910.

493

Officers—L. W. Houghton, President; Osburn Burke, Vice President; F. H. Tieskoetter, Cashier, Treasurer and Secretary.
Directors—Osburn Burke, G. W. Goodell, L. W. Houghton, E. S. Johnson, T. E. Newlin, George E. Triggs, F. H. Tieskoetter.

STATEMENT OF JUNE 30, 1926.

	Commercial	Savings	Combined
RESOURCES.			
Loans and discounts, including rediscounts.....	\$204,006 02		
Bankers' acceptances, including rediscounts.....			
Notes, drafts or bills of exchange, including rediscounts.....			
Overdrafts.....	161 35		
Customers' liability account acceptances.....			
Liability of foreign banks and bankers' account of acceptances.....			
United States securities owned.....			
All other bonds, warrants and securities, including premium thereon, less all offsetting bond adjustment accounts.....	124,861 74		
Bank premises, furniture and fixtures and safe deposit vaults.....	8,500 00		
Other real estate owned.....			
Due from Federal Reserve Bank.....			
Due from other banks.....	20,678 68		
Actual cash on hand.....	17,254 63		
Exchanges for clearing house.....			
Checks and other cash items.....			
Items with Federal Reserve Bank in process of collection.....			
Other resources.....			
Total.....	\$375,462 42		
LIABILITIES.			
Capital paid in.....	\$25,000 00		
Surplus.....	15,000 00		
All undivided profits, less expenses, interest and taxes paid.....	6,137 41		
Bills payable with Federal Reserve Bank, other than rediscounts.....			
Bills payable other than with Federal Reserve Bank, including all obligations representing money borrowed, other than rediscounts.....			
Liabilities for rediscount with Federal Reserve Bank.....			
Liabilities for rediscounts other than with Federal Reserve Bank.....			
Deposits due to banks.....			
Dividends unpaid.....	1,250 00		
Individual deposits subject to check.....	170,707 67		
Savings deposits.....			
Demand certificates of deposit.....			
Time certificates of deposit.....	100,529 84		
Certified checks.....			
Cashiers' checks.....	6,837 50		
State, county and municipal deposits.....	50,000 00		
United States and postal savings deposits.....			
Letters of credit and travelers' checks sold for cash and now out- standing.....			
Acceptances executed by or for account of or under guarantee of this bank, except those held by this bank.....			
Liability account acceptances executed to furnish dollar exchange.....			
Other liabilities.....			
Total.....	\$375,462 42		
Interest earned, not collected, not included in resources or liabilities.....			

SEBASTOPOL SAVINGS BANK. SEBASTOPOL.

Incorporated December 18, 1909.

494

Officers—W. W. Monroe, President; Geo. P. McNear, Vice President; E. N. Paulson, Cashier; G. E. Burch, Assistant Cashier, Treaurer and Secretary.
 Directors—W. W. Monroe, Geo. P. McNear, E. N. Paulson, Charles G. Martin, Charles W. Woodworth, D. D. Sinclisir, Don V. Williams.

STATEMENT OF JUNE 30, 1926.

	Commercial	Savings	Combined
RESOURCES.			
Loans and discounts, including rediscounts		\$698,543 42	
Bankers' acceptances, including rediscounts			
Notes, drafts or bills of exchange, including rediscounts			
Overdrafts			
Customers' liability account acceptances			
Liability of foreign banks and bankers' account of acceptances			
United States securities owned		2,061 25	
All other bonds, warrants and securities, including premium thereon, less all offsetting bond adjustment accounts		4,141 65	
Bank premises, furniture and fixtures and safe deposit vaults			
Other real estate owned		2,000 00	
Due from Federal Reserve Bank			
Due from other banks		25,857 04	
Actual cash on hand		17,056 05	
Exchanges for clearing house			
Checks and other cash items			
Items with Federal Reserve Bank in process of collection			
Other resources			
Total		\$749,659 41	
LIABILITIES.			
Capital paid in		\$25,000 00	
Surplus		50,000 00	
All undivided profits, less expenses, interest and taxes paid		14,889 26	
Bills payable with Federal Reserve Bank, other than rediscounts			
Bills payable other than with Federal Reserve Bank, including all obligations representing money borrowed, other than rediscounts			
Liabilities for rediscount with Federal Reserve Bank			
Liabilities for rediscounts other than with Federal Reserve Bank			
Deposits due to banks			
Dividends unpaid			
Individual deposits subject to check			
Savings deposits		659,770 15	
Demand certificates of deposit			
Time certificates of deposit			
Certified checks			
Cashiers' checks			
State, county and municipal deposits			
United States and postal savings deposits			
Letters of credit and travelers' checks sold for cash and now out- standing			
Acceptances executed by or for account of or under guarantee of this bank, except these held by this bank			
Liability account acceptances executed to furnish dollar exchange			
Other liabilities			
Total		\$749,659 41	
Interest earned, not collected, not included in resources or liabilities		\$16,500 00	

BANK OF ELK GROVE. ELK GROVE.

Incorporated August 23, 1910.

499

Officers—Geo. M. Taverner, President; G. M. Colton, Vice President; Chas. H. Cooper, Cashier, Secretary and Treasurer.

Directors—G. M. Taverner, G. M. Colton, Hugh Beattie, Hugh B. Bradford, T. J. Moroney, Z. Murkofer, Henry L. Ehrhardt, Robert Nichols, Chas. H. Cooper.

STATEMENT OF JUNE 30, 1926.

	Commercial	Savings	Combined
RESOURCES.			
Loans and discounts, including rediscounts.....	\$171,278 65	\$168,422 00	\$339,700 65
Bankers' acceptances, including rediscounts.....			
Notes, drafts or bills of exchange, including rediscounts.....			
Overdrafts.....	51		51
Customers' liability account acceptances.....			
Liability of foreign banks and bankers' account of acceptances.....			
United States securities owned.....			
All other bonds, warrants and securities, including premium thereon, less all offsetting bond adjustment accounts.....	19,063 46	46,318 87	65,382 33
Bank premises, furniture and fixtures and safe deposit vaults.....	7,466 62		7,466 62
Other real estate owned.....	1,906 33		1,906 33
Due from Federal Reserve Bank.....			
Due from other banks.....	7,815 65	23,333 89	31,149 54
Actual cash on hand.....	11,582 11	14,886 56	26,468 67
Exchanges for clearing house.....			
Checks and other cash items.....	139 11		139 11
Items with Federal Reserve Bank in process of collection.....			
Other resources.....		12 50	12 50
Totals.....	\$219,252 44	\$252,973 82	\$472,226 26
LIABILITIES.			
Capital paid in.....	\$50,000 00	\$25,000 00	\$75,000 00
Surplus.....	500 00	500 00	1,000 00
All undivided profits, less expenses, interest and taxes paid.....	2,442 69	529 80	2,972 49
Bills payable with Federal Reserve Bank, other than rediscounts.....			
Bills payable other than with Federal Reserve Bank, including all obligations representing money borrowed, other than rediscounts.....			
Liabilities for rediscount with Federal Reserve Bank.....			
Liabilities for rediscounts other than with Federal Reserve Bank.....			
Deposits due to banks.....			
Dividends unpaid.....			
Individual deposits subject to check.....	154,872 56		151,872 56
Savings deposits.....		226,944 02	226,944 02
Demand certificates of deposit.....			
Time certificates of deposit.....	6,651 45		6,651 45
Certified checks.....	10 00		10 00
Cashiers' checks.....	4,775 74		4,775 74
State, county and municipal deposits.....			
United States and postal savings deposits.....			
Letters of credit and travelers' checks sold for cash and now out- standing.....			
Acceptances executed by or for account of or under guarantee of this bank, except those held by this bank.....			
Liability account acceptances executed to furnish dollar exchange.....			
Other liabilities.....			
Totals.....	\$219,252 44	\$252,973 82	\$472,226 26
Interest earned, not collected, not included in resources or liabilities.....	\$2,700 00	\$2,550 00	\$5,250 00

THE CITIZENS COMMERCIAL BANK. FALLBROOK.

Incorporated September 20, 1910.

501

Officers—W. M. Smelser, President; C. E. Lamb, Vice President; L. Hansen, Cashier.
 Directors—W. M. Smelser, O. A. Anderson, C. E. Lamb, B. Woodbury, L. Hansen.

STATEMENT OF JUNE 30, 1926.

	Commercial	Savings	Combined
RESOURCES.			
Loans and discounts, including rediscounts.....	\$120,901 75		
Bankers' acceptances, including rediscounts.....			
Notes, drafts or bills of exchange, including rediscounts.....			
Overdrafts.....	6 84		
Customers' liability account acceptances.....			
Liability of foreign banks and bankers' account of acceptances.....			
United States securities owned.....	6,200 00		
All other bonds, warrants and securities, including premium thereon, less all offsetting bond adjustment accounts.....	17,600 00		
Bank premises, furniture and fixtures and safe deposit vaults.....	6,350 00		
Other real estate owned.....			
Due from Federal Reserve Bank.....			
Due from other banks.....	12,142 35		
Actual cash on hand.....	9,498 53		
Exchanges for clearing house.....			
Checks and other cash items.....			
Items with Federal Reserve Bank in process of collection.....			
Other resources.....			
Total.....	\$172,699 47		
LIABILITIES			
Capital paid in.....	\$25,000 00		
Surplus.....	5,300 00		
All undivided profits, less expenses, interest and taxes paid.....	45 00		
Bills payable with Federal Reserve Bank, other than rediscounts.....			
Bills payable other than with Federal Reserve Bank, including all obligations representing money borrowed, other than rediscounts.....			
Liabilities for rediscount with Federal Reserve Bank.....			
Liabilities for rediscounts other than with Federal Reserve Bank.....			
Deposits due to banks.....			
Dividends unpaid.....	750 00		
Individual deposits subject to check.....	93,078 75		
Savings deposits.....			
Demand certificates of deposit.....			
Time certificates of deposit.....	28,952 30		
Certified checks.....			
Cashiers' checks.....	5,158 07		
State, county and municipal deposits.....	12,500 00		
United States and postal savings deposits.....			
Letters of credit and travelers' checks sold for cash and now out- standing.....			
Acceptances executed by or for account of or under guarantee of this bank, except those held by this bank.....			
Liability account acceptances executed to furnish dollar exchange.....			
Other liabilities.....	1,915 35		
Total.....	\$172,699 47		
Interest earned, not collected, not included in resources or liabilities.....	\$2,000 00		

THE BANK OF HUGHSON. HUGHSON.

Incorporated November 9, 1910.

502

Officers—A. N. Crow, President; A. A. Gait, Vice President; C. L. Galt, Cashier; Edith R. McGarvey, Assistant Cashier.

Directors—A. N. Crow, F. M. Hudelson, A. A. Galt, J. T. Halford, C. L. Galt.

STATEMENT OF JUNE 30, 1926.

	Commercial	Savings	Combined
RESOURCES.			
Loans and discounts, including rediscounts	\$180,256 43	\$56,702 48	\$236,958 91
Bankers' acceptances, including rediscounts			
Notes, drafts or bills of exchange, including rediscounts			
Overdrafts	495 02		495 02
Customers' liability account acceptances			
Liability of foreign banks and bankers' account of acceptances			
United States securities owned	10,025 00	1,468 50	11,493 50
All other bonds, warrants and securities, including premium thereon, less all offsetting bond adjustment accounts	12,500 00		12,500 00
Bank premises, furniture and fixtures and safe deposit vaults	4,300 00	5,000 00	9,300 00
Other real estate owned	1,040 00		1,040 00
Due from Federal Reserve Bank			
Due from other banks	21,155 28	1,762 49	22,917 77
Actual cash on hand	10,115 11	1,600 00	11,715 11
Exchanges for clearing house			
Checks and other cash items	425 12		425 12
Items with Federal Reserve Bank in process of collection			
Other resources	395 88		395 88
Totals	\$240,707 84	\$66,533 47	\$307,241 31
LIABILITIES.			
Capital paid in	\$20,000 00	\$5,000 00	\$25,000 00
Surplus	15,000 00	5,000 00	20,000 00
All undivided profits, less expenses, interest and taxes paid	2,784 03		2,784 03
Bills payable with Federal Reserve Bank, other than rediscounts			
Bills payable other than with Federal Reserve Bank, including all obligations representing money borrowed, other than rediscounts	29,500 00		29,500 00
Liabilities for rediscount with Federal Reserve Bank			
Liabilities for rediscounts other than with Federal Reserve Bank			
Deposits due to banks			
Dividends unpaid			
Individual deposits subject to check	133,040 12		133,040 12
Savings deposits		56,533 47	56,533 47
Demand certificates of deposit	24 00		24 00
Time certificates of deposit	13,718 21		13,718 21
Certified checks			
Cashiers' checks	1,641 48		1,641 48
State, county and municipal deposits	25,000 00		25,000 00
United States and postal savings deposits			
Letters of credit and travelers' checks sold for cash and now out- standing			
Acceptances executed by or for account of or under guarantee of this bank, except those held by this bank			
Liability account acceptances executed to furnish dollar exchange			
Other liabilities			
Totals	\$240,707 84	\$66,533 47	\$307,241 31
Interest earned, not collected, not included in resources or liabilities			

THE VACAVILLE SAVINGS BANK. VACAVILLE.

Incorporated October 26, 1910.

503

Officers—W. B. Attkisson, President; S. P. Dobbins, Vice President; H. C. Blake, Secretary; M. W. Brazelton, Cashier.
 Directors—W. B. Attkisson, S. P. Dobbins, H. C. Blake, M. W. Brazelton, E. C. Andrews, Chas. Neil, F. H. Clark.

STATEMENT OF JUNE 30, 1926.

	Commercial	Savings	Combined
RESOURCES.			
Loans and discounts, including rediscounts.....		\$406,221 20	
Bankers' acceptances, including rediscounts.....			
Notes, drafts or bills of exchange, including rediscounts.....			
Overdrafts.....			
Customers' liability account acceptances.....			
Liability for foreign banks and bankers' account of acceptances.....			
United States securities owned.....			
All other bonds, warrants and securities, including premium thereon less all offsetting bond adjustment accounts.....		45,932 50	
Bank premises, furniture and fixtures and safe deposit vaults.....			
Other real estate owned.....			
Due from Federal Reserve Bank.....		9,750 00	
Due from other banks.....		14,917 89	
Actual cash on hand.....			
Exchanges for clearing house.....			
Checks and other cash items.....			
Items with Federal Reserve Bank in process of collection.....			
Other resources.....			
Total.....		\$476,821 59	
LIABILITIES.			
Capital paid in.....		\$25,000 00	
Surplus.....		15,000 00	
All undivided profits, less expenses, interest and taxes paid.....		14,802 10	
Bills payable with Federal Reserve Bank, other than rediscounts.....			
Bills payable other than with Federal Reserve Bank, including all obligations representing money borrowed, other than rediscounts.....			
Liabilities for rediscount with Federal Reserve Bank.....			
Liabilities for rediscounts other than with Federal Reserve Bank.....			
Deposits due to banks.....			
Dividends unpaid.....		1,750 00	
Individual deposits subject to check.....			
Savings deposits.....		384,534 44	
Demand certificates of deposit.....			
Time certificates of deposit.....		1,000 00	
Certified checks.....			
Cashiers' checks.....			
State, county and municipal deposits.....		37,785 05	
United States and postal savings deposits.....			
Letters of credit and travelers' checks sold for cash and now out- standing.....			
Acceptances executed by or for account of or under guarantee of this bank, except those held by this bank.....			
Liability account acceptances executed to furnish dollar exchange.....			
Other liabilities.....			
Total.....		\$476,821 59	
Interest earned, not collected, not included in resources or liabilities.....		\$11,810 00	

BANK OF FOLSOM. FOLSOM.

Incorporated November 14, 1910.

504

Officers—E. T. Wall, President; J. L. Patterson, Vice President; H. Clemensen, Secretary, Treasurer and Cashier.

Directors—E. T. Wall, J. L. Patterson, I. Hinkle, G. A. Bauer, A. Turner, W. M. Rumsey, Jr., H. Clemensen.

STATEMENT OF JUNE 30, 1926.

	Commercial	Savings	Combined
RESOURCES.			
Loans and discounts, including rediscounts	\$136,466 57	\$267,210 05	\$403,676 62
Bankers' acceptances, including rediscounts			
Notes, drafts or bills of exchange, including rediscounts			
Overdrafts	156 08		156 98
Customers' liability account acceptances			
Liability of foreign banks and bankers' account of acceptances			
United States securities owned		250 00	250 00
All other bonds, warrants and securities, including premium thereon, less all offsetting bond adjustment accounts	69,196 00	215,905 90	285,101 90
Bank premises, furniture and fixtures and safe deposit vaults	11,500 00		11,500 00
Other real estate owned		500 00	500 00
Due from Federal Reserve Bank	4,971 69	7,000 00	11,971 69
Due from other banks	15,436 05	12,658 91	28,094 96
Actual cash on hand	5,851 30	3,461 77	9,313 07
Exchanges for clearing house			
Checks and other cash items	531 40		531 40
Items with Federal Reserve Bank in process of collection			
Other resources	219 54		219 54
Totals	\$244,329 53	\$506,986 63	\$751,316 16
LIABILITIES.			
Capital paid in	\$25,300 00	\$24,700 00	\$50,000 00
Surplus	15,000 00	19,000 00	34,000 00
All undivided profits, less expenses, interest and taxes paid	6,417 60	10,756 68	17,174 28
Bills payable with Federal Reserve Bank, other than rediscounts			
Bills payable other than with Federal Reserve Bank, including all obligations representing money borrowed, other than rediscounts			
Liabilities for rediscount with Federal Reserve Bank			
Liabilities for rediscounts other than with Federal Reserve Bank			
Deposits due to banks			
Dividends unpaid	3,000 00		3,000 00
Individual deposits subject to check	150,084 61		150,084 61
Savings deposits		415,029 95	415,029 95
Demand certificates of deposit	312 82		312 82
Time certificates of deposit	16,678 50		16,678 50
Certified checks			
Cashiers' checks	36 00		36 00
State, county and municipal deposits	27,500 00	37,500 00	65,000 00
United States and postal savings deposits			
Letters of credit and travelers' checks sold for cash and now outstanding			
Acceptances executed by or for account of or under guarantee of this bank, except those held by this bank			
Liability account acceptances executed to furnish dollar exchange			
Other liabilities			
Totals	\$244,329 53	\$506,986 63	\$751,316 16
Interest earned, not collected, not included in resources or liabilities			

THE ANTIOCH BANK OF SAVINGS. ANTIOCH.

Incorporated November 21, 1910.

507

Officers—J. A. West, President; J. G. Prewett, Vice President; Herbert A. West, Cashier; M. Irwin, Assistant Cashier.

Directors—J. A. West, J. G. Prewett, Herbert A. West, O. E. Klengel, Wm. Uren, B. B. Horr, John McAravy.

STATEMENT OF JUNE 30, 1926.

	Commercial	Savings	Combined
RESOURCES.			
Loans and discounts, including rediscounts		\$324,974 45	
Bankers' acceptances, including rediscounts			
Notes, drafts or bills of exchange, including rediscounts			
Overdrafts			
Customers' liability account acceptances			
Liability of foreign banks and bankers' account of acceptances			
United States securities owned		9,854 67	
All other bonds, warrants and securities, including premium thereon, less all offsetting bond adjustment accounts		62,383 51	
Bank premises, furniture and fixtures and safe deposit vaults		3,750 00	
Other real estate owned		1,100 00	
Due from Federal Reserve Bank		3,000 00	
Due from other banks		13,229 94	
Actual cash on hand		6,000 00	
Exchanges for clearing house			
Checks and other cash items			
Items with Federal Reserve Bank in process of collection			
Other resources			
Total		\$424,292 57	
LIABILITIES.			
Capital paid in		\$25,000 00	
Surplus		12,000 00	
All undivided profits, less expenses, interest and taxes paid		1,125 74	
Bills payable with Federal Reserve Bank, other than rediscounts			
Bills payable other than with Federal Reserve Bank, including all obligations representing money borrowed, other than rediscounts			
Liabilities for rediscount with Federal Reserve Bank			
Liabilities for rediscounts other than with Federal Reserve Bank			
Deposits due to banks			
Dividends unpaid		1,009 00	
Individual deposits subject to check			
Savings deposits		360,157 83	
Demand certificates of deposit			
Time certificates of deposit			
Certified checks			
Cashiers' checks			
State, county and municipal deposits		25,000 00	
United States and postal savings deposits			
Letters of credit and travelers' checks sold for cash and now out- standing			
Acceptances executed by or for account of or under guarantee of this bank, except those held by this bank			
Liability account acceptances executed to furnish dollar exchange			
Other liabilities			
Total		\$424,292 57	
Interest earned, not collected, not included in resources or liabilities		\$4,000 00	

MONETA COMMERCIAL BANK. MONETA.

Incorporated November 25, 1910.

508

Officers—L. F. Stephenson, President; Howard E. Hutton, Cashier; S. F. Horrell, Assistant Cashier.
 Directors—L. F. Stephenson, L. B. Pollock, M. W. Raibley, Paul Black, J. F. Mullin, F. M. Sever,
 C. W. Stephenson.

STATEMENT OF JUNE 30, 1926.

	Commercial	Savings	Combined
RESOURCES.			
Loans and discounts, including rediscounts.....	\$192,630 38		
Bankers' acceptances, including rediscounts.....			
Notes, drafts or bills of exchange, including rediscounts.....			
Overdrafts.....	123 33		
Customers' liability account acceptances.....			
Liability of foreign banks and bankers' account of acceptances.....			
United States securities owned.....	2,000 00		
All other bonds, warrants and securities, including premium thereon, less all offsetting bond adjustment accounts.....	76,401 24		
Bank premises, furniture and fixtures and safe deposit vaults.....	30,000 00		
Other real estate owned.....	6,854 58		
Due from Federal Reserve Bank.....			
Due from other banks.....	20,429 43		
Actual cash on hand.....	18,292 94		
Exchanges for clearing house.....			
Checks and other cash items.....	115 35		
Items with Federal Reserve Bank in process of collection.....			
Other resources.....			
Total.....	\$316,847 25		
LIABILITIES.			
Capital paid in.....	\$25,000 00		
Surplus.....	15,000 00		
All undivided profits, less expenses, interest and taxes paid.....	1,020 57		
Bills payable with Federal Reserve Bank, other than rediscounts.....			
Bills payable other than with Federal Reserve Bank, including all obligations representing money borrowed, other than rediscounts.....			
Liabilities for rediscount with Federal Reserve Bank.....			
Liabilities for rediscounts other than with Federal Reserve Bank.....			
Deposits due to banks.....			
Dividends unpaid.....			
Individual deposits subject to check.....	214,595 28		
Savings deposits.....			
Demand certificates of deposit.....	13,399 41		
Time certificates of deposit.....			
Certified checks.....	2,749 10		
Cashiers' checks.....	45,000 00		
State, county and municipal deposits.....			
United States and postal savings deposits.....			
Letters of credit and travelers' checks sold for cash and now out- standing.....			
Acceptances executed by or for account of or under guarantee of this bank, except those held by this bank.....			
Liability account acceptances executed to furnish dollar exchange.....	82 80		
Other liabilities.....			
Total.....	\$346,847 25		
Interest earned, not collected, not included in resources or liabilities.....			

BANK OF SAN RAFAEL. SAN RAFAEL.

Incorporated December 23, 1910.

511

Officers—M. J. Pedrotti, President; E. B. McNear, Vice President; T. L. Crane, Treasurer; W. P. Murray, Cashier; A. C. Latno, Wm. Crane, Assistant Cashiers.
 Directors—M. J. Pedrotti, E. B. McNear, A. M. Newhall, J. A. Saunders, T. L. Crane, Wm. P. Murray, R. H. Trumbull.

STATEMENT OF JUNE 30, 1926.

	Commercial	Savings	Combined
RESOURCES.			
Loans and discounts, including rediscounts		\$1,063,056 86	
Bankers' acceptances, including rediscounts			
Notes, drafts or bills of exchange, including rediscounts			
Overdrafts			
Customers' liability account acceptances			
Liability of foreign banks and bankers' account of acceptances			
United States securities owned		9,543 12	
All other bonds, warrants and securities, including premium thereon, less all offsetting bond adjustment accounts		356,285 00	
Bank premises, furniture and fixtures and safe deposit vaults		15,000 00	
Other real estate owned			
Due from Federal Reserve Bank			
Due from other banks		135,691 25	
Actual cash on hand		60,133 95	
Exchanges for clearing house			
Checks and other cash items		1,470 63	
Items with Federal Reserve Bank in process of collection			
Other resources			
Total		\$2,541,181 71	
LIABILITIES.			
Capital paid in		\$100,000 00	
Surplus		100,000 00	
All undivided profits, less expenses, interest and taxes paid		20,849 66	
Bills payable with Federal Reserve Bank, other than rediscounts			
Bills payable other than with Federal Reserve Bank, including all obligations representing money borrowed, other than rediscounts			
Liabilities for rediscount with Federal Reserve Bank			
Liabilities for rediscount other than with Federal Reserve Bank			
Deposits due to banks			
Dividends unpaid			
Individual deposits subject to check			
Savings deposits		2,143,554 06	
Demand certificates of deposit			
Time certificates of deposit			
Certified checks			
Cashiers' checks			
State, county and municipal deposits		176,777 99	
United States and postal savings deposits			
Letters of credit and travelers' checks sold for cash and now out- standing			
Acceptances executed by or for account of or under guarantee of this bank, except those held by this bank			
Liability account acceptances executed to furnish dollar exchange			
Other liabilities			
Total		\$2,541,181 71	
Interest earned, not collected, not included in resources or liabilities		\$9,486 87	

SECURITY TRUST COMPANY. BAKERSFIELD.

Incorporated October 7, 1910.

513

Officers—Arthur S. Crites, President; H. R. Peacock, J. A. Hughes, H. J. Brandt, Vice Presidents; W. A. Howell, Secretary; S. M. Crim, Assistant Manager; O. R. Kampranth, Cashier; Curtis Wible, E. H. Clare, H. H. R. Ilunt, Assistant Cashiers; C. C. Legerton, Trust Officer; C. L. Vander Horck, Assistant Vice President, Taft Branch; H. E. Clark, Assistant Manager Taft Branch; E. C. Lawton, Assistant Cashier Taft Branch; H. J. Croason, Manager Fellows Branch; C. L. Patterson, Manager Maricopa Branch, Karl Vander Horck, Assistant Cashier Taft Branch; D. M. Crites, Assistant Cashier Maricopa Branch.

Directors—Arthur S. Crites, H. R. Peacock, J. A. Hughes, H. J. Brandt, W. A. Howell, C. A. Barlow, W. W. Colm, W. C. Canfield, W. W. Frazier, Geo. Harberfeld, Alfred Harrell, Geo. Hay, J. W. Heard, Chris Mattly, E. S. St. Clair, W. J. Schultz, T. E. Sullivan, B. H. Sill, J. W. Wiley, F. A. Hamlin.

STATEMENT OF JUNE 30, 1926.

	Commercial	Savings	Court Trusts	Private Trusts	Combined
RESOURCES.					
Loans and discounts, including rediscounts . . .	\$4,509,071 06	\$4,362,725 03	\$50,000 00	\$50,000 00	\$9,061,796 99
Bankers' acceptances, including rediscounts . . .	-----	-----	-----	-----	-----
Notes, drafts or bills of exchange, including rediscounts . . .	-----	-----	-----	-----	-----
Overdrafts . . .	3,197 93	-----	-----	-----	3,197 93
Customers' liability account acceptances . . .	-----	-----	-----	-----	-----
Liability of foreign banks and bankers on account of acceptances . . .	-----	-----	-----	-----	-----
United States securities owned . . .	120,000 00	708,033 23	-----	-----	828,033 23
All other bonds, warrants and securities, including premium thereon, less all offsetting bond adjustment accounts . . .	28,579 36	499,242 23	-----	-----	527,821 59
Bank premises, furniture and fixtures and safe deposit vaults . . .	-----	297,815 19	-----	-----	297,815 19
Other real estate owned . . .	17,796 03	10,122 84	-----	-----	27,918 87
Due from Federal Reserve Bank . . .	333,731 81	180,000 00	-----	-----	513,731 81
Due from other banks . . .	469,196 06	840 18	1,000 00	-----	471,045 24
Actual cash on hand . . .	195,648 91	67,174 13	-----	-----	262,823 04
Exchanges for clearing house . . .	50,555 75	-----	-----	-----	50,555 75
Checks and other cash items . . .	71,452 34	5,114 92	-----	-----	76,567 26
Items with Federal Reserve Bank in process of collection . . .	-----	-----	-----	-----	-----
Advances to trusts . . .	-----	-----	-----	-----	-----
Other resources . . .	136,781 68	10,267 31	-----	-----	147,048 97
Totals . . .	\$6,026,011 81	\$6,141,344 06	\$51,000 00	\$50,000 00	\$12,268,355 87
LIABILITIES.					
Capital paid in . . .	\$475,000 00	\$75,000 00	\$50,000 00	\$50,000 00	\$650,000 00
Surplus . . .	165,000 00	285,000 00	-----	-----	450,000 00
Amount aggregated for protection of court and private trusts, national banks only . . .	-----	-----	-----	-----	-----
All undivided profits, less expenses, interest and taxes paid . . .	215,880 74	-----	-----	-----	215,880 74
Bills payable with Federal Reserve Bank other than rediscounts . . .	-----	-----	-----	-----	-----
Bills payable other than with Federal Reserve Bank, including all obligations representing money borrowed, other than rediscounts . . .	-----	-----	-----	-----	-----
Liabilities for rediscounts with Federal Reserve Bank . . .	412,839 00	-----	-----	-----	412,839 00
Liabilities for rediscounts other than with Federal Reserve Bank . . .	-----	-----	-----	-----	-----
Deposits due to banks . . .	60,764 79	-----	-----	-----	60,764 79
Dividends unpaid . . .	20,342 10	-----	-----	-----	20,342 10
Individual deposits subject to check . . .	4,304,118 08	-----	-----	-----	4,304,118 08
Savings deposits . . .	-----	4,756,087 55	-----	-----	4,756,087 55
Demand certificates of deposit . . .	258,894 02	-----	-----	-----	258,894 02
Time certificates of deposit . . .	-----	86,744 56	-----	-----	86,744 56
Certified checks . . .	5,489 85	-----	-----	-----	5,489 85
Cashiers' checks . . .	72,849 05	-----	-----	-----	72,849 05
State, county and municipal deposits . . .	35,033 28	922,704 95	-----	-----	957,738 23
United States and postal savings deposits . . .	-----	15,807 00	-----	-----	15,807 00

SECURITY TRUST COMPANY. BAKERSFIELD—Continued.

	Commercial	Savings	Court Trusts	Private Trusts	Combined
LIABILITIES—Continued.					
Letters of credit and travelers' checks sold for cash and now outstanding.....					
Acceptances executed by or for account of or under guarantee of this bank, except those held by this bank.....					
Liability account acceptances executed to furnish dollar exchange.....					
Deposits of money received from executors, administrators, guardians, assignees, receivers or trustees.....					
Fund for advances to trusts.....			\$1,000 00		\$1,000 00
Other liabilities.....					
Totals.....	\$6,026,011 81	\$6,141,344 06	\$51,000 00	\$50,000 00	\$12,268,355 87
Interest earned but not collected, not included in resources or liabilities.....					

TRUST RESOURCES	Court Trusts	TRUST LIABILITIES	Court Trusts
Personal assets received from executors, administrators, guardians, assignees, receivers or trustees.....		Personal assets received from executors, administrators, guardians, assignees, receivers or trustees.....	
Trust investments, personal property.....	\$424,607 22	Trusts held in capacity of executor, administrator, guardian, assignee, receiver or trustee.....	\$751,684 03
Trust investments, real property.....	301,333 27	Private trusts, specially designated and construed as court trusts, under supervision.....	
Due from banks.....	4,358 07		
Cash on hand.....	21,385 47		
Total.....	\$751,684 03	Total.....	\$751,684 03

NOTE.—The above statement includes the business of branch offices at Taft, Maricopa and Fellows.

THE HOLTVILLE BANK. HOLTVILLE.

Incorporated December 23, 1910.

514

Officers—O. N. Shaw, President; S. E. Shaw, Vice President and Cashier; F. H. Holmes, Assistant Cashier.

Directors—O. N. Shaw, R. W. Hoover, S. E. Shaw, F. K. Weeks, D. B. Roberts.

STATEMENT OF JUNE 30, 1926.

	Commercial	Savings	Combined
RESOURCES.			
Loans and discounts, including rediscouts.....	\$202,371 36	\$54,754 61	\$257,125 97
Bankers' acceptances, including rediscouts.....			
Notes, drafts or bills of exchange, including rediscouts.....			
Overdrafts.....	460 91		460 91
Customers' liability account acceptances.....	1,390 73		1,390 73
Liability of foreign banks and bankers' account of acceptances.....			
United States securities owned.....	37,700 00	19,250 00	56,950 00
All other bonds, warrants and securities, including premium thereon, less all offsetting bond adjustment accounts.....	6,562 50	4,900 00	11,462 50
Bank premises, furniture and fixtures and safe deposit vaults.....	47,746 36	10,296 80	58,043 16
Other real estate owned.....		4,402 75	4,402 75
Due from Federal Reserve Bank.....	14,098 60	3,000 00	17,098 60
Due from other banks.....	34,127 71	5,793 64	39,921 35
Actual cash on hand.....	9,415 49		9,415 49
Exchanges for clearing house.....	1,993 07		1,993 07
Checks and other cash items.....	799 79	336 43	1,136 22
Items with Federal Reserve Bank in process of collection.....			
Other resources.....	3,437 30		3,437 30
Totals.....	\$360,103 82	\$102,734 23	\$462,838 05
LIABILITIES.			
Capital paid in.....	\$65,000 00	\$10,000 00	\$75,000 00
Surplus.....	2,500 00		2,500 00
All undivided profits, less expenses, interest and taxes paid.....	1,846 96		1,846 96
Bills payable with Federal Reserve Bank, other than rediscouts.....			
Bills payable other than with Federal Reserve Bank, including all obligations representing money borrowed, other than rediscouts.....	20,000 00		20,000 00
Liabilities for rediscout with Federal Reserve Bank.....	11,139 00		11,139 00
Liabilities for rediscouts other than with Federal Reserve Bank.....			
Deposits due to banks.....			
Dividends unpaid.....			
Individual deposits subject to check.....	152,317 10		152,317 10
Savings deposits.....		79,234 23	79,234 23
Demand certificates of deposit.....	66,874 50		66,874 50
Time certificates of deposit.....	10 00		10 00
Certified checks.....	5,242 13		5,242 13
Cashiers' checks.....			
State, county and municipal deposits.....	35,174 13	13,500 00	48,674 13
United States and postal savings deposits.....			
Letters of credit and travelers' checks sold for cash and now out- standing.....			
Acceptances executed by or for account of or under guarantee of this bank, except those held by this bank.....			
Liability account acceptances executed to furnish dollar exchange.....			
Other liabilities.....			
Totals.....	\$360,103 82	\$102,734 23	\$462,838 05
Interest earned, not collected, not included in resources or liabilities.....	\$5,053 27	\$1,095 09	\$6,154 36

KINGSBURG BANK. KINGSBURG.

Incorporated February 3, 1911.

515

Officers—J. L. Norman, President; C. E. Fosberg, Vice President; Philip G. Peterson, Vice President; O. E. Peterson, Cashier; E. Ed. Peterson, H. O. Nordstrom, Assistant Cashiers.
Directors—J. L. Norman, C. E. Fosberg, Philip G. Peterson, John Peterson, A. T. Carlson, F. G. Anderson, O. E. Peterson.

STATEMENT OF JUNE 30, 1928.

	Commercial	Savings	Combined
RESOURCES.			
Loans and discounts, including rediscounts.....	\$381,065 70	\$300,671 86	\$681,737 56
Bankers' acceptances, including rediscounts.....			
Notes, drafts or bills of exchange, including rediscounts.....			
Overdrafts.....	337 06		337 06
Customers' liability account acceptances.....			
Liability of foreign banks and bankers' account of acceptances.....			
United States securities owned.....	85,064 00	36,250 00	121,314 00
All other bonds, warrants and securities, including premium thereon, less all offsetting bond adjustment accounts.....	5,100 00		5,100 00
Bank premises, furniture and fixtures and safe deposit vaults.....	110,000 00	42,000 00	152,000 00
Other real estate owned.....	2,150 00	20,415 74	22,565 74
Due from Federal Reserve Bank.....	27,369 99	12,500 00	39,869 99
Due from other banks.....	31,112 47	41,003 03	72,115 50
Actual cash on hand.....	9,697 11	953 93	10,651 04
Exchanges for clearing house.....	1,274 16		1,274 16
Checks and other cash items.....	500 69		500 69
Items with Federal Reserve Bank in process of collection.....	711 36		711 88
Other resources.....	2,178 53		2,178 53
Totals.....	\$656,561 07	\$453,794 56	\$1,110,355 63
LIABILITIES.			
Capital paid in.....	\$80,000 00	\$30,000 00	\$110,000 00
Surplus.....	45,000 00	15,000 00	60,000 00
All undivided profits, less expenses, interest and taxes paid.....	7,430 47		7,430 47
Bills payable with Federal Reserve Bank, other than rediscounts.....			
Bills payable other than with Federal Reserve Bank, including all obligations representing money borrowed, other than rediscounts.....			
Liabilities for rediscount with Federal Reserve Bank.....	123,519 86		123,519 86
Liabilities for rediscounts other than with Federal Reserve Bank.....			
Deposits due to banks.....			
Dividends unpaid.....			
Individual deposits subject to check.....	260,530 12		260,530 12
Savings deposits.....		405,435 17	405,435 17
Demand certificates of deposit.....	6,059 30		6,059 30
Time certificates of deposit.....	50,923 47		50,923 47
Certified checks.....	768 18		768 18
Cashiers' checks.....	1,614 11		1,614 11
State, county and municipal deposits.....	80,708 56	3,359 39	84,067 95
United States and postal savings deposits.....			
Letters of credit and travelers' checks sold for cash and now out- standing.....			
Acceptances executed by or for account of or under guarantee of this bank, except those held by this bank.....			
Liability account acceptances executed to furnish dollar exchange.....			
Other liabilities.....			
Totals.....	\$656,561 07	\$453,794 56	\$1,110,355 63
Interest earned, not collected, not included in resources or liabilities.....	\$12,000 00	\$5,000 00	\$17,000 00

BANK OF CERES. CERES.

Incorporated March 29, 1911.

517

Officers—V. D. Whitmore, President; W. R. Service, Vice President; Arthur L. Harris, Cashier, Secretary and Treasurer; J. M. Campbell, Assistant Cashier.
 Directors—V. D. Whitmore, W. R. Service, F. W. Moffet, W. W. Giddings, T. E. Wilson, H. E. Service, Arthur L. Harris.

STATEMENT OF JUNE 30, 1926.

	Commercial	Savings	Combined
RESOURCES.			
Loans and discounts, including rediscounts.....	\$176,304 32	\$159,847 04	\$336,151 36
Bankers' acceptances, including rediscounts.....			
Notes, drafts or bills of exchange, including rediscounts.....			
Overdrafts.....	564 48		564 48
Customers' liability account acceptances.....			
Liability of foreign banks and bankers' account of acceptances.....			
United States securities owned.....			
All other bonds, warrants and securities, including premium thereon, less all offsetting bond adjustment accounts.....	77,119 93	22,666 11	99,786 04
Bank premises, furniture and fixtures and safe deposit vaults.....	13,800 00		13,800 00
Other real estate owned.....		384 12	384 12
Due from Federal Reserve Bank.....			
Due from other banks.....	17,512 06	3,855 86	21,367 92
Actual cash on hand.....	10,258 61	4,000 00	14,258 61
Exchanges for clearing house.....			
Checks and other cash items.....	304 61		304 61
Items with Federal Reserve Bank in process of collection.....			
Other resources.....			
Totals.....	\$295,864 01	\$190,753 13	\$486,617 14
LIABILITIES.			
Capital paid in.....	\$37,500 00	\$12,500 00	\$50,000 00
Surplus.....	10,000 00	10,000 00	20,000 00
All undivided profits, less expenses, interest and taxes paid.....	7,236 75		7,236 75
Bills payable with Federal Reserve Bank, other than rediscounts.....			
Bills payable other than with Federal Reserve Bank, including all obligations representing money borrowed, other than rediscounts.....	60,000 00		60,000 00
Liabilities for rediscount with Federal Reserve Bank.....			
Liabilities for rediscounts other than with Federal Reserve Bank.....			
Deposits due to banks.....			
Dividends unpaid.....	125 00		125 00
Individual deposits subject to check.....	147,111 11		147,111 11
Savings deposits.....		148,253 13	148,253 13
Demand certificates of deposit.....	210 87		210 87
Time certificates of deposit.....	2,722 87		2,722 87
Certified checks.....			
Cashiers' checks.....	957 41		957 41
State, county and municipal deposits.....	30,000 00	20,000 00	50,000 00
United States and postal savings deposits.....			
Letters of credit and travelers' checks sold for cash and now out- standing.....			
Acceptances executed by or for account of or under guarantee of this bank, except those held by this bank.....			
Liability account acceptances executed to furnish dollar exchange.....			
Other liabilities.....			
Totals.....	\$295,864 01	\$190,753 13	\$486,617 14
Interest earned, not collected, not included in resources or liabilities.....	\$3,000 00	\$900 00	\$3,900 00

THE GLENN COUNTY BANK. WILLOWS.

Incorporated April 28, 1911.

518

Officers—H. J. Barcloux, President; D. F. Geia, Vice President; W. K. Hatch, Cashier, Secretary and Treasurer; W. C. Nichols, Assistant Cashier.
Directors—H. J. Barcloux, D. F. Geia, W. K. Hatch, I. J. Proulx, A. C. Kattenberg, Otto Lohse, Mrs. Cora P. Gelinas.

STATEMENT OF JUNE 30 1926.

	Commercial	Savings	Combined
RESOURCES.			
Loans and discounts, including rediscounts.....	\$396,779 16	\$170,915 34	\$567,694 50
Bankers' acceptances, including rediscounts.....			
Notes, drafts or bills of exchange, including rediscounts.....			
Overdrafts.....	630 89		630 89
Customers' liability account acceptances.....			
Liability of foreign banks and bankers' account of acceptances.....			
United States securities owned.....			
All other bonds, warrants and securities, including premium thereon, less all offsetting bond adjustment accounts.....	67,172 64		67,172 64
Bank premises, furniture and fixtures and safe deposit vaults.....	31,500 00	19,500 00	51,000 00
Other real estate owned.....	34,675 30	28,500 00	63,975 30
Due from Federal Reserve Bank.....			
Due from other banks.....	46,672 24	5,206 93	51,879 17
Actual cash on hand.....	26,844 29	7,983 36	34,827 65
Exchanges for clearing house.....	3,587 11		3,587 11
Checks and other cash items.....			
Items with Federal Reserve Bank in process of collection.....			
Other resources.....	500 00		500 00
Totals.....	\$608,361 63	\$231,905 65	\$840,267 26
LIABILITIES.			
Capital paid in.....	\$175,000 00	\$25,000 00	\$200,000 00
Surplus.....	10,000 00	10,000 00	20,000 00
All undivided profits, less expenses, interest and taxes paid.....	11,198 80	1,071 47	12,270 27
Bills payable with Federal Reserve Bank, other than rediscounts.....			
Bills payable other than with Federal Reserve Bank, including all obligations representing money borrowed, other than rediscounts.....			
Liabilities for rediscount with Federal Reserve Bank.....			
Liabilities for rediscounts other than with Federal Reserve Bank.....			
Deposits due to banks.....			
Dividends unpaid.....	15 00		15 00
Individual deposits subject to check.....	283,603 22		283,603 22
Savings deposits.....		195,834 16	195,834 16
Demand certificates of deposit.....	27,793 19		27,793 19
Time certificates of deposit.....	19,926 01		19,926 01
Certified checks.....	198 26		198 26
Cashiers' checks.....	8,164 49		8,164 49
State, county and municipal deposits.....	72,462 66		72,462 66
United States and postal savings deposits.....			
Letters of credit and travelers' checks sold for cash and now out- standing.....			
Acceptances executed by or for account of or under guarantee of this bank, except those held by this bank.....			
Liability account acceptances executed to furnish dollar exchange.....			
Other liabilities.....			
Totals.....	\$608,361 63	\$231,905 63	\$840,267 26
Interest earned, not collected, not included in resources or liabilities.....	\$5,000 00	\$1,000 00	\$6,000 00

MARINE BANK OF OCEAN PARK. SANTA MONICA.

Incorporated May 6, 1911.

519

Officers—H. Michel, President; Ray J. Folks, Vice President and Cashier; Kenneth Hills, Julius Rupp, Assistant Cashiers.
 Directors—H. Michel, Ray J. Folks, Kenneth Hills, H. W. Reed, A. C. Corrington, Austin McFadden, Chas. J. Lick.

STATEMENT OF JUNE 30, 1926.

	Commercial	Savings	Combined
RESOURCES.			
Loans and discounts, including rediscounts	\$336,495 39	\$232,763 75	\$569,259 14
Bankers' acceptances, including rediscounts			
Note, drafts or bills of exchange, including rediscounts			
Overdrafts	401 67		401 67
Customers' liability account acceptances			
Liability of foreign banks and bankers' account of acceptances			
United States securities owned	25,968 13	1,485 00	27,453 13
All other bonds, warrants and securities, including premium thereon,			
less all offsetting bond adjustment accounts	187,804 38	23,333 15	211,137 53
Bank premises, furniture and fixtures and safe deposit vaults	9,900 00	1,400 00	11,300 00
Other real estate owned			
Due from Federal Reserve Bank	3,472 27		3,472 27
Due from other banks	126,609 30	5,716 98	132,326 28
Actual cash on hand	64,712 90	12,329 21	77,042 11
Exchanges for clearing house	21,848 41		21,848 41
Checks and other cash items	2,027 19		2,027 19
Items with Federal Reserve Bank in process of collection			
Other resources	201 50		201 50
Totals	\$779,441 14	\$277,028 09	\$1,056,469 23
LIABILITIES.			
Capital paid in	\$50,000 00	\$25,000 00	\$75,000 00
Surplus	20,000 00	5,000 00	25,000 00
All undivided profits, less expenses, interest and taxes paid	15,858 36		15,858 36
Bills payable with Federal Reserve Bank, other than rediscounts			
Bills payable other than with Federal Reserve Bank, including all obligations representing money borrowed, other than rediscounts			
Liabilities for rediscount with Federal Reserve Bank			
Liabilities for rediscounts other than with Federal Reserve Bank			
Deposits due to banks			
Dividends unpaid	1,500 00		1,500 00
Individual deposits subject to check	552,038 28		552,038 28
Savings deposits		220,969 09	220,969 09
Demand certificates of deposit			
Time certificates of deposit		16,059 00	16,059 00
Certified checks	451 00		451 00
Cashiers' checks	34,482 88		34,482 88
State, county and municipal deposits	104,374 55	10,000 00	114,374 55
United States and postal savings deposits			
Letters of credit and travelers' checks sold for cash and now outstanding			
Acceptances executed by or for account of or under guarantee of this bank, except those held by this bank			
Liability account acceptances executed to furnish dollar exchange			
Other liabilities	736 07		736 07
Totals	\$779,441 14	\$277,028 09	\$1,056,469 23
Interest earned, not collected, not included in resources or liabilities	\$2,550 00	\$1,200 00	\$3,750 00

SAN DIMAS SAVINGS BANK. SAN DIMAS.

Incorporated July 3, 1911.

524

Officers—W. A. Johnstone, President; J. S. Billheimer, F. H. Harwood, Vice Presidents, Fay C. Marchant, Cashier; Hattie H. Ofield, Assistant Cashier.
 Directors—W. A. Johnstone, J. S. Billheimer, F. H. Harwood, J. J. Maechtlen, H. E. Walker, L. S. Taylor, W. H. Collins.

STATEMENT OF JUNE 30, 1926.

	Commercial	Savings	Combined
RESOURCES.			
Loans and discounts, including rediscounts		\$185,905 02	
Bankers' acceptances, including rediscounts			
Notes, drafts or bills of exchange, including rediscounts			
Overdrafts			
Customers' liability account acceptances			
Liability of foreign banks and bankers' account of acceptances			
United States securities owned		13,190 00	
All other bonds, warrants and securities, including premium thereon, less all offsetting bond adjustment accounts		118,575 00	
Bank premises, furniture and fixtures and safe deposit vaults			
Other real estate owned			
Due from Federal Reserve Bank			
Due from other banks		17,878 10	
Actual cash on hand		6,550 00	
Exchanges for clearing house			
Checks and other cash items			
Items with Federal Reserve Bank in process of collection			
Other resources			
Total		\$342,099 02	
LIABILITIES.			
Capital paid in		\$25,000 00	
Surplus		22,500 00	
All undivided profits, less expenses, interest and taxes paid		1,819 47	
Bills payable with Federal Reserve Bank, other than rediscounts			
Bills payable other than with Federal Reserve Bank, including all obligations representing money borrowed, other than rediscounts			
Liabilities for rediscount with Federal Reserve Bank			
Liabilities for rediscounts other than with Federal Reserve Bank			
Deposits due to banks			
Dividends unpaid			
Individual deposits subject to check			
Savings deposits		210,823 55	
Demand certificates of deposit			
Time certificates of deposit		49,456 00	
Certified checks			
Cashiers' checks			
State, county and municipal deposits		32,500 00	
United States and postal savings deposits			
Letters of credit and travelers' checks sold for cash and now out- standing			
Acceptances executed by or for account of or under guarantee of this bank, except those held by this bank			
Liability account acceptances executed to furnish dollar exchange			
Other liabilities			
Total		\$342,099 02	
Interest earned, not collected, not included in resources or liabilities		\$3,250 00	

CITIZENS TRUST AND SAVINGS BANK. LOS ANGELES.

Incorporated May 18, 1911.

525

Officers—J. Dabney Day, President; C. Sumner James, J. E. Faucett, R. D. Davis, W. H. Comstock, J. S. Campbell, Duin Sturges, Frank C. Mortimer, F. E. Forker, Vice Presidents; Val J. Grund, Vice President and Comptroller; F. D. LeBold, Cashier and Secretary; F. B. Gonzales, Assistant Vice President; H. P. Tracy, S. W. Bugbee, Ralph Edwards, Stanley R. Kalt, Earle S. Lusby, Assistant Cashiers; Halcott B. Thomas, Trust Officer; G. B. Cooper, Frank A. Ford, Carl P. Smith, J. W. Bachman, Assistant Trust Officers; H. C. Boehm, N. E. Mudge, Assistant Secretaries; W. M. Hulbrook, Manager Credit Department; W. E. Pinney, Auditor; E. B. Warner, Personnel Officer.

Directors—Jesse B. Alexander, Chas. G. Andrews, Dr. W. W. Beckett, Clark J. Booner, E. P. Clark, J. Ross Clark, W. H. Comstock, M. J. Conoell, J. Dabney Day, Garretton Dulin, J. E. Faucett, J. M. Hale, Wm. J. Hunsaker, William A. Innes, C. Sumner James, Harold Janss, Dave E. Lewellyn, John G. Mott, F. X. Pfaffinger, H. E. Poronto, Samuel K. Rindge, O. Roy Rule, Calvin M. Sealey, Spencer Thorpe, George W. Walker, Chairman of the Board of Directors.

STATEMENT OF JUNE 30, 1926.

	Commercial	Savings	Court Trusts	Private Trusts	Combined
RESOURCES.					
Loans and discounts, including rediscounts . . .	\$10,752,908 97	\$20,967,689 81		\$100,629 27	\$31,821,228 05
Bankers' acceptances, including rediscounts . . .					
Notes, drafts or bills of exchange, including rediscounts		850,000 00			850,000 00
Overdrafts	16,366 18				16,366 18
Customers' liability account acceptances . . .	621 12				621 12
Liability of foreign banks and bankers unaccount of acceptances					
United States securities owned		5,938,832 83		1,500 56	5,940,333 39
All other bonds, warrants and securities, including premium thereon, less all offsetting bond adjustment accounts	1,413,142 46	4,667,350 72	\$253,840 54	231,851 89	6,566,185 61
Bank premises, furniture and fixtures and safe deposit vaults		603,644 27			603,644 27
Other real estate owned		69,443 82			69,443 82
Due from Federal Reserve Bank	48,600 97	376,789 71			425,390 68
Due from other banks	1,358,521 44	3,450,279 66	7,177 59	65,792 22	4,881,770 91
Actual cash on hand	1,287,321 44	91,000 00		1,225 47	1,379,546 91
Exchanges for clearing house	345,743 92	420,512 99			766,256 91
Checks and other cash items	327,371 66			20 00	327,391 66
Items with Federal Reserve Bank in process of collection					
Advances to trusts			3,122 41	14,325 12	17,447 53
Other resources	38,087 96	48,730 55			86,818 51
Totals	\$15,588,686 12	\$37,484,274 36	\$264,140 54	\$415,344 53	\$53,752,445 55
LIABILITIES.					
Capital paid in	\$900,000 00	\$900,000 00	\$100,000 00	\$100,000 00	\$2,000,000 00
Surplus	660,000 00	475,000 00	150,000 00	5,000 00	1,290,000 00
Amount segregated for protection of court and private trusts, national banks only					
All undivided profits, less expenses, interest and taxes paid	198,283 23	333,832 87	3,840 54	260,314 53	796,301 17
Bills payable with Federal Reserve Bank other than rediscounts					
Bills payable other than with Federal Reserve Bank, including all obligations representing money borrowed, other than rediscounts					
Liabilities for rediscounts with Federal Reserve Bank					
Liabilities for rediscounts other than with Federal Reserve Bank					
Deposits due to banks	1,707,167 01	60,915 77			1,768,082 78
Dividends unpaid	32 50				32 50
Individual deposits subject to check	11,476,504 87				11,476,504 87
Savings deposits		29,782,186 40			29,782,186 40
Demand certificates of deposit					
Time certificates of deposit		1,876,715 14			1,876,715 14
Certified checks	23,986 70				23,986 70
Cashiers' checks	616,570 69				616,570 69
State, county and municipal deposits		4,037,987 81			4,037,987 81
United States and postal savings deposits					

CITIZENS TRUST AND SAVINGS BANK. LOS ANGELES—Continued.

	Commercial	Savings	Court Trusts	Private Trusts	Combined
LIABILITIES—Continued.					
Letters of credit and travelers' checks sold for cash and now outstanding.....	\$5,520 00				\$5,520 00
Acceptances executed by or for account of or under guarantee of this bank, except those held by this bank.....	621 12				621 12
Liability account acceptances executed to furnish dollar exchange.....					
Deposits of money received from executors, administrators, guardians, assignees, receivers or trustees.....			\$10,300 00	\$50,000 00	60,300 00
Fund for advances to trusts.....					17,636 37
Other liabilities.....		\$17,636 37			
Totals.....	\$15,588,686 12	\$37,484,274 36	\$264,140 54	\$415,344 53	\$53,752,415 55
Interest earned but not collected, not included in resources or liabilities.....					

TRUST RESOURCES	Court Trusts	TRUST LIABILITIES	Court Trusts
Personal assets received from executors, administrators, guardians, assignees, receivers or trustees.....		Personal assets received from executors, administrators, guardians, assignees, receivers or trustees.....	
Trust investments, personal property.....	\$1,716,349 83	Trusts held in capacity of executor, administrator, guardian, assignee, receiver or trustee.....	\$2,418,453 95
Trust investments, real property.....	650,620 68	Private trusts, specially designated and construed as court trusts, under supervision.....	
Due from banks.....	51,483 44		
Cash on hand.....			
Total.....	\$2,418,453 95	Total.....	\$2,418,453 95

NOTE.—The above statement includes the business of branch offices at Los Angeles, San Antonio Township and Maywood.

FIRST SAVINGS BANK OF SAN JACINTO. SAN JACINTO.

— Incorporated July 21, 1911.

526

Officers—E. O. Ingalls, President; John Shaver, Vice President; Harry C. Dane, Cashier.
 Directors—E. O. Ingalls, Chas. A. Auld, W. B. Clancy, John Shaver, B. H. Crow, M. S. Glasser, Mark Worden, Earl H. Ingalls, Henry M. Jones.

STATEMENT OF JUNE 30, 1926.

	Commercial	Savings	Combined
RESOURCES.			
Loans and discounts, including rediscounts		\$125,390 19	
Bankers' acceptances, including rediscounts			
Notes, drafts or bills of exchange, including rediscounts			
Overdrafts			
Customers' liability account acceptances			
Liability of foreign banks and bankers' account of acceptances		10,125 00	
United States securities owned			
All other bonds, warrants and securities, including premium thereon, less all offsetting bond adjustment accounts		31,107 00	
Bank premises, furniture and fixtures and safe deposit vaults		1,600 00	
Other real estate owned		1,734 90	
Due from Federal Reserve Bank			
Due from other banks		10,806 40	
Actual cash on hand		5,126 93	
Exchanges for clearing house			
Checks and other cash items			
Items with Federal Reserve Bank in process of collection			
Other resources			
Total		\$185,890 42	
LIABILITIES.			
Capital paid in		\$25,000 00	
Surplus		4,500 00	
All undivided profits, less expenses, interest and taxes paid		11,060 80	
Bills payable with Federal Reserve Bank, other than rediscounts			
Bills payable other than with Federal Reserve Bank, including all obligations representing money borrowed, other than rediscounts			
Liabilities for rediscount with Federal Reserve Bank			
Liabilities for rediscounts other than with Federal Reserve Bank			
Deposits due to banks			
Dividends unpaid			
Individual deposits subject to check			
Savings deposits		132,824 37	
Demand certificates of deposit		5 25	
Time certificates of deposit			
Certified checks			
Cashiers' checks			
State, county and municipal deposits		12,500 00	
United States and postal savings deposits			
Letters of credit and travelers' checks sold for cash and now out- standing			
Acceptances executed by or for account of or under guarantee of this bank, except those held by this bank			
Liability account acceptances executed to furnish dollar exchange			
Other liabilities			
Total		\$185,890 42	
Interest earned, not collected, not included in resources or liabilities		\$2,520 60	

THE STATE BANK OF RAMONA. RAMONA.

Incorporated August 9, 1911.

527

Officers—S. Rotanzi, President; F. Moretti, Geo. Sawday, Vice Presidents; W. A. Sowle, Cashier, W. T. Barney, Assistant Cashier.
 Directors—S. Rotanzi, F. Moretti, R. L. Jermun, Geo. Sawday, Geo. L. Barney, O. B. Wetzell, W. A. Sowle.

STATEMENT OF JUNE 30, 1926.

	Commercial	Savings	Combined
RESOURCES.			
Loans and discounts, including rediscounts	\$105,711 62	\$48,755 14	\$154,466 76
Bankers' acceptances, including rediscounts			
Notes, drafts or bills of exchange, including rediscounts			
Overdrafts			
Customers' liability account acceptances	64 51		64 51
Liability of foreign banks and bankers' account of acceptances			
United States securities owned			
All other bonds, warrants and securities, including premium thereon, less all offsetting bond adjustment accounts			
Bank premises, furniture and fixtures and safe deposit vaults	69,179 89	59,731 16	128,911 05
Other real estate owned	21,857 34	652 50	22,509 84
Due from Federal Reserve Bank	10,378 70		10,378 70
Due from other banks	4,000 00		4,000 00
Actual cash on hand	12,951 60	10,487 86	23,439 46
Exchanges for clearing house	6,011 99	380 43	6,392 42
Checks and other cash items			
Items with Federal Reserve Bank in process of collection	90 80		90 80
Other resources			
Totals	\$230,246 45	\$120,007 09	\$350,253 54
LIABILITIES.			
Capital paid in			
Surplus	\$25,000 00	\$7,500 00	\$32,500 00
All undivided profits, less expenses, interest and taxes paid	3,950 00	3,450 00	7,400 00
Bills payable with Federal Reserve Bank, other than rediscounts	2,874 59	400 00	3,274 59
Bills payable other than with Federal Reserve Bank, including all obligations representing money borrowed, other than rediscounts			
Liabilities for rediscount with Federal Reserve Bank			
Liabilities for re-discounts other than with Federal Reserve Bank			
Deposits due to banks			
Dividends unpaid			
Individual deposits subject to check			
Savings deposits	159,163 68		159,163 68
Demand certificates of deposit		100,657 09	100,657 09
Time certificates of deposit			
Certified checks	10,933 37		10,933 37
Cashiers' checks			
State, county and municipal deposits	324 81		324 81
United States and postal savings deposits	28,000 00	8,000 00	36,000 00
Letters of credit and travelers' checks sold for cash and now outstanding			
Acceptances executed by or for account of or under guarantee of this bank, except those held by this bank			
Liability account acceptances executed to furnish dollar exchange			
Other liabilities			
Totals	\$230,246 45	\$120,007 09	\$350,253 54
Interest earned, not collected, not included in resources or liabilities	\$700 00	\$325 00	\$1,025 00

BANK OF MILPITAS. MILPITAS.

Incorporated August 4, 1911.

630

Officers—E. P. Giacomazzi, President; F. O. Reed, J. W. Smith, Vice Presidents; A. L. Crabb, Cashier; Chas. Brandt, Secretary.
 Directors—E. P. Giacomazzi, A. L. Crabb, F. O. Reed, C. L. Witten, Chas. Brandt, J. F. Smith, J. W. Smith, I. M. Crabb, Elsie M. Giacomazzi.

STATEMENT OF JUNE 30, 1926.

	Commercial	Savings	Combined
RESOURCES.			
Loans and discounts, including rediscounts.....	\$43,907 25	\$140,750 00	\$184,657 25
Bankers' acceptances, including rediscounts.....			
Notes, drafts or bills of exchange, including rediscounts.....			
Overdrafts.....			
Customers' liability account acceptances.....			
Liability of foreign banks and bankers' account of acceptances.....			
United States securities owned.....	7,898 80	8,558 00	16,456 80
All other bonds, warrants and securities, including premium thereon, less all offsetting bond adjustment accounts.....	21,685 00	45,074 18	66,759 18
Bank premises, furniture and fixtures and safe deposit vaults.....	1,400 00	4,400 00	5,800 00
Other real estate owned.....			
Due from Federal Reserve Bank.....	4,615 40	5,000 00	9,615 40
Due from other banks.....	60,111 80	25,748 81	85,860 61
Actual cash on hand.....	3,369 45	1,470 50	4,839 95
Exchanges for clearing house.....			
Checks and other cash items.....			
Items with Federal Reserve Bank in process of collection.....			
Other resources.....			
Totals.....	\$142,987 70	\$231,001 49	\$373,989 19
LIABILITIES.			
Capital paid in.....	\$16,000 00	\$24,000 00	\$40,000 00
Surplus.....	9,500 00	15,500 00	25,000 00
All undivided profits, less expenses, interest and taxes paid.....	1,799 82	3,621 98	5,421 80
Bills payable with Federal Reserve Bank, other than rediscounts.....			
Bills payable other than with Federal Reserve Bank, including all obligations representing money borrowed, other than rediscounts.....			
Liabilities for rediscount with Federal Reserve Bank.....			
Liabilities for rediscounts other than with Federal Reserve Bank.....			
Deposits due in banks.....			
Dividends unpaid.....	12 00		12 00
Individual deposits subject to check.....	107,028 88		107,028 88
Savings deposits.....		187,879 51	187,879 51
Demand certificates of deposit.....			2,722 00
Time certificates of deposit.....	2,722 00		5,925 00
Certified checks.....	5,925 00		
Cashiers' checks.....			
State, county and municipal deposits.....			
United States and postal savings deposits.....			
Letters of credit and travelers' checks sold for cash and now out- standing.....			
Acceptances executed by or for account of or under guarantee of this bank, except those held by this bank.....			
Liability account acceptances executed to furnish dollar exchange.....			
Other liabilities.....			
Totals.....	\$142,987 70	\$231,001 49	\$373,989 19
Interest earned, not collected, not included in resources or liabilities.....			

STATE BANK. SAN LEANDRO.

Incorporated September 18, 1911.

631

Officers—A. S. Weaver, President; J. J. Smith, A. A. DeMello, J. W. Fitting, Vice Presidents; H. C. Barton, Cashier; L. B. Stagner, L. W. Hoegrufe, Oscar Saylor, Nancy Vargas, Assistant Cashiers.
 Directors—A. S. Weaver, J. J. Smith, R. H. Cross, M. D. Chamberlin, P. C. Hansen, C. L. Best, L. H. Bill, N. A. McConaghy, Farley B. Granger, J. J. Gill, C. Q. Rideout, B. C. Heacock.

STATEMENT OF JUNE 30, 1926.

	Commercial	Savings	Combined
RESOURCES.			
Loans and discounts, including rediscounts	\$468,014 91	\$1,606,369 93	\$2,074,384 84
Bankers' acceptances, including rediscounts			
Notes, drafts or bills of exchange, including rediscounts			
Overdrafts	4,793 02		4,793 02
Customers' liability account acceptances			
Liability of foreign banks and bankers' account of acceptances			
United States securities owned	12,442 60	97,650 06	110,092 66
All other bonds, warrants and securities, including premium thereon, less all offsetting bond adjustment accounts	111,867 74	194,765 77	306,633 51
Bank premises, furniture and fixtures and safe deposit vaults	49,297 00	45,847 40	95,144 40
Other real estate owned		8,244 71	8,244 71
Due from Federal Reserve Bank			
Due from other banks	205,945 26	18,018 20	223,963 46
Actual cash on hand	41,431 75	43,672 23	85,103 98
Exchanges for clearing house	1,335 68		1,335 68
Checks and other cash items	1,643 53		1,643 53
Items with Federal Reserve Bank in process of collection			
Other resources	5,886 02		5,886 02
Totals	\$902,657 51	\$2,014,568 30	\$2,917,225 81
LIABILITIES.			
Capital paid in	\$87,500 00	\$125,700 00	\$213,200 00
Surplus	12,500 00	37,180 00	49,680 00
All undivided profits, less expenses, interest and taxes paid	5,820 69	33,418 01	39,238 70
Bills payable with Federal Reserve Bank, other than rediscounts			
Bills payable other than with Federal Reserve Bank, including all obligations representing money borrowed, other than rediscounts			
Liabilities for rediscount with Federal Reserve Bank			
Liabilities for rediscounts other than with Federal Reserve Bank			
Deposits due to banks			
Dividends unpaid	830 00		830 00
Individual deposits subject to check	748,172 51		748,172 51
Savings deposits		1,728,270 29	1,728,270 29
Demand certificates of deposit			
Time certificates of deposit	10,750 56		10,750 56
Certified checks	1,135 60		1,135 60
Cashiers' checks	9,882 27		9,882 27
State, county and municipal deposits	26,065 88	90,000 00	116,065 88
United States and postal savings deposits			
Letters of credit and travelers' checks sold for cash and now out- standing			
Acceptances executed by or for account of or under guarantee of this bank, except those held by this bank			
Liability account acceptances executed to furnish dollar exchange			
Other liabilities			
Totals	\$902,657 51	\$2,014,568 30	\$2,917,225 81
Interest earned, not collected, not included in resources or liabilities.	\$4,800 00	\$8,200 00	\$13,000 00

NOTE.—The above statement includes the business of branch offices at Hayward, Centerville and Newark.

SAVINGS BANK OF WINTERS. WINTERS.

Incorporated November 23, 1911.

535

Officers—H. J. Fitz, President; Wm. Brinck, Vice President; F. M. Wyatt, Cashier; W. A. Brinck, Secretary.

Directors—H. J. Fitz, Wm. Brinck, F. M. Wyatt, W. A. Brinck, R. L. Humphrey.

STATEMENT OF JUNE 30, 1926.

	Commercial	Savings	Combined
RESOURCES.			
Loans and discounts, including rediscounts		\$169,845 00	
Bankers' acceptances, including rediscounts			
Notes, drafts or bills of exchange, including rediscounts			
Overdrafts			
Customers' liability account acceptances			
Liability of foreign banks and bankers' account of acceptances			
United States securities owned		18,300 00	
All other bonds, warrants and securities, including premium thereon, less all offsetting bond adjustment accounts		16,000 00	
Bank premises, furniture and fixtures and safe deposit vaults			
Other real estate owned			
Due from Federal Reserve Bank			
Due from other banks		10,484 99	
Actual cash on hand		6,231 02	
Exchanges for clearing house			
Checks and other cash items			
Items with Federal Reserve Bank in process of collection			
Other resources			
Total		\$220,861 01	
LIABILITIES.			
Capital paid in		\$25,000 00	
Surplus		6,250 00	
All undivided profits, less expenses, interest and taxes paid		5,360 84	
Bills payable with Federal Reserve Bank, other than rediscounts			
Bills payable other than with Federal Reserve Bank, including all obligations representing money borrowed, other than rediscounts			
Liabilities for rediscount with Federal Reserve Bank			
Liabilities for rediscounts other than with Federal Reserve Bank			
Deposits due to banks			
Dividends unpaid		4,000 00	
Individual deposits subject to check			
Savings deposits		167,750 17	
Demand certificates of deposit			
Time certificates of deposit			
Certified checks			
Cashiers' checks			
State, county and municipal deposits		12,500 00	
United States and postal savings deposits			
Letters of credit and travelers' checks sold for cash and now outstanding			
Acceptances executed by or for account of or under guarantee of this bank, except those held by this bank			
Liability account acceptances executed to furnish dollar exchange			
Other liabilities			
Total		\$220,861 01	
Interest earned, not collected, not included in resources or liabilities		\$4,000 00	

INYO COUNTY BANK. BISHOP.

Incorporated December 22, 1911.

538

Officers—W. W. Watterson, President; E. Watterson, Vice President; M. Q. Watterson, Secretary and Cashier.
Directors—W. W. Watterson, M. Q. Watterson, E. Watterson.

STATEMENT OF JUNE 30, 1926.

	Commercial	Savings	Combined
RESOURCES.			
Loans and discounts, including rediscounts.....	\$1,052,843 92	\$466,323 80	\$1,519,167 72
Bankers' acceptances, including rediscounts.....			
Notes, drafts or bills of exchange, including rediscounts.....			
Overdrafts.....	3,095 16		3,095 16
Customers' liability account acceptances.....			
Liability of foreign banks and bankers' account of acceptances.....			
United States securities owned.....	673 37		673 37
All other bonds, warrants and securities, including premium thereon, less all offsetting bond adjustment accounts.....	54,800 00	34,000 00	88,800 00
Bank premises, furniture and fixtures and safe deposit vaults.....	32,868 17		32,868 17
Other real estate owned.....	10,006 35		10,006 35
Due from Federal Reserve Bank.....			
Due from other banks.....	177,496 16	521 57	178,017 73
Actual cash on hand.....	74,962 40	29,140 47	104,102 87
Exchanges for clearing house.....			
Checks and other cash items.....	4,499 40		4,499 40
Items with Federal Reserve Bank in process of collection.....			
Other resources.....	13,203 08		13,203 08
Totals.....	\$1,424,418 01	\$529,985 84	\$1,954,433 85
LIABILITIES.			
Capital paid in.....	\$111,000 00	\$10,000 00	\$121,000 00
Surplus.....	31,000 00	38,000 00	69,000 00
All undivided profits, less expenses, interest and taxes paid.....	29,890 83	4,069 56	33,960 39
Bills payable with Federal Reserve Bank, other than rediscounts.....			
Bills payable other than with Federal Reserve Bank, including all obligations representing money borrowed, other than rediscounts.....	69,335 00		69,335 00
Liabilities for rediscount with Federal Reserve Bank.....			
Liabilities for rediscounts other than with Federal Reserve Bank.....			
Deposits due to banks.....			
Dividends unpaid.....			
Individual deposits subject to check.....	962,055 32		962,055 32
Savings deposits.....		477,916 28	477,916 28
Demand certificates of deposit.....			
Time certificates of deposit.....	87,697 24		87,697 24
Certified checks.....			
Cashiers' checks.....	83,469 62		83,469 62
State, county and municipal deposits.....	50,000 00		50,000 00
United States and postal savings deposits.....			
Letters of credit and travelers' checks sold for cash and now out- standing.....			
Acceptances executed by or for account of or under guarantee of this bank, except those held by this bank.....			
Liability account acceptances executed to furnish dollar exchange.....			
Other liabilities.....			
Totals.....	\$1,424,448 01	\$529,985 84	\$1,954,433 85
Interest earned, not collected, not included in resources or liabilities.....	\$21,056 87	\$11,490 00	\$32,546 87

NOTE.—The above statement includes the business of branch offices at Big Pine, Lone Pine and Independence.

NORTHERN SOLANO SAVINGS BANK. DIXON.

Incorporated December 30, 1911.

540

Officers—P. M. Doyle, President; R. E. L. Stephens, Vice President; A. C. Madden, Cashier; Dorothy Rott, Gladys Clark, Assistant Cashiers.

Directors—P. M. Doyle, R. E. L. Stephens, W. R. Madden, J. L. Kilkenny, Stuart Grady, J. J. Clark, A. C. Madden, J. P. Thomsen, Otto Eggert.

STATEMENT OF JUNE 30, 1926.

	Commercial	Savings	Combined
RESOURCES.			
Loans and discounts, including rediscounts		\$249,218 60	
Bankers' acceptances, including rediscounts			
Notes, drafts or bills of exchange, including rediscounts			
Overdrafts			
Customers' liability account acceptances			
Liability of foreign banks and bankers' account of acceptances			
United States securities owned			
All other bonds, warrants and securities, including premium thereon, less all offsetting bond adjustment accounts		102,707 88	
Bank premises, furniture and fixtures and safe deposit vaults		37,500 00	
Other real estate owned			
Due from Federal Reserve Bank			
Due from other banks		34,879 53	
Actual cash on hand		10,298 48	
Exchanges for clearing house			
Checks and other cash items			
Items with Federal Reserve Bank in process of collection			
Other resources			
Total		\$434,604 49	
LIABILITIES.			
Capital paid in		\$50,000 00	
Surplus		20,000 00	
All undivided profits, less expenses, interest and taxes paid		1,418 97	
Bills payable with Federal Reserve Bank, other than rediscounts			
Bills payable other than with Federal Reserve Bank, including all obligations representing money borrowed, other than rediscounts			
Liabilities for rediscount with Federal Reserve Bank			
Liabilities for rediscounts other than with Federal Reserve Bank			
Deposits due to banks			
Dividends unpaid			
Individual deposits subject to check			
Savings deposits		310,405 52	
Demand certificates of deposit			
Time certificates of deposit			
Certified checks			
Cashiers' checks			
State, county and municipal deposits		52,750 00	
United States and postal savings deposits			
Letters of credit and travelers' checks sold for cash and now out- standing			
Acceptances executed by or for account of or under guarantee of this bank, except those held by this bank			
Liability account acceptances executed to furnish dollar exchange			
Other liabilities			
Total		\$434,604 49	
Interest earned, not collected, not included in resources or liabilities		\$1,000 00	

INDIAN VALLEY BANK. GREENVILLE.

Incorporated January 2, 1912.

641

Officers—W. B. Perry, President; L. T. Bacher, Wm. Johnson, Vice Presidents; J. S. Hall, Acting Secretary and Cashier.

Directors—W. B. Perry, Wm. Johnson, L. T. Bacher, J. A. Perry, J. Baccala, C. M. Chamberlain.

STATEMENT OF JUNE 30, 1926.

	Commercial	Savings	Combined
RESOURCES.			
Loans and discounts, including rediscounts.....	\$102,201 65	\$88,600 00	\$190,801 65
Bankers' acceptances, including rediscounts.....			
Notes, drafts or bills of exchange, including rediscounts.....			
Overdrafts.....			
Customers' liability account acceptances.....			
Liability of foreign banks and bankers' account of acceptances.....			
United States securities owned.....		6,150 00	6,150 00
All other bonds, warrants and securities, including premium thereon, less all offsetting bond adjustment accounts.....	20,072 56	12,030 00	32,102 56
Bank premises, furniture and fixtures and safe deposit vaults.....	6,040 00		6,040 00
Other real estate owned.....	13,187 85		13,187 85
Due from Federal Reserve Bank.....			
Due from other banks.....	24,162 32		24,162 32
Actual cash on hand.....	11,371 18	4,677 51	16,048 72
Exchanges for clearing house.....			
Checks and other cash items.....			
Items with Federal Reserve Bank in process of collection.....			
Other resources.....	2,570 89		2,570 89
Totals	\$179,606 45	\$111,457 54	\$291,063 99
LIABILITIES.			
Capital paid in.....	\$37,500 00	\$12,500 00	\$50,000 00
Surplus.....	4,768 00	1,729 00	6,497 00
All undivided profits, less expenses, interest and taxes paid.....	946 68	753 69	1,700 37
Bills payable with Federal Reserve Bank, other than rediscounts.....			
Bills payable other than with Federal Reserve Bank, including all obligations representing money borrowed, other than rediscounts.....			
Liabilities for rediscount with Federal Reserve Bank.....			
Liabilities for rediscounts other than with Federal Reserve Bank.....			
Deposits due to banks.....			
Dividends unpaid.....			
Individual deposits subject to check.....	104,486 56		104,486 56
Savings deposits.....		96,474 85	96,474 85
Demand certificates of deposit.....			
Time certificates of deposit.....	16,739 17		16,739 17
Certified checks.....			
Cashiers' checks.....	2,075 00		2,075 00
State, county and municipal deposits.....	12,000 00		12,000 00
United States and postal savings deposits.....			
Letters of credit and travelers' checks sold for cash and now out- standing.....			
Acceptances executed by or for account of or under guarantee of this bank, except those held by this bank.....			
Liability account acceptances executed to furnish dollar exchange.....			
Other liabilities.....	1,091 04		1,091 04
Totals	\$170,606 45	\$111,457 51	\$291,063 99
Interest earned, not collected, not included in resources or liabilities.....	\$668 22	\$1,000 67	\$1,668 89

EL SEGUNDO STATE BANK. EL SEGUNDO.

Incorporated February 10, 1912.

542

Officers—J. E. Howell, President; J. D. D. Gladding, Vice President and Cashier; J. H. Borthistle, Assistant Cashier and Secretary.
 Directors—J. E. Howell, J. D. D. Gladding, J. F. Faber, H. C. Hanna, F. R. Kellogg, M. L. McCray, J. H. Borthistle.

STATEMENT OF JUNE 30, 1926.

	Commercial	Savings	Combined
RESOURCES.			
Loans and discounts, including rediscounts.....	\$36,523 56	\$60,803 48	\$97,327 04
Bankers' acceptances, including rediscounts.....			
Notes, drafts or bills of exchange, including rediscounts.....			
Overdrafts.....	41 60		41 60
Customers' liability account acceptances.....			
Liability of foreign banks and bankers' account of acceptances.....			
United States securities owned.....	6,000 00		6,000 00
All other bonds, warrants and securities, including premium thereon, less all offsetting bond adjustment accounts.....	37,971 02	20,925 59	58,896 61
Bank premises, furniture and fixtures and safe deposit vaults.....	22,329 29	14,532 25	36,861 54
Other real estate owned.....			
Due from Federal Reserve Bank.....			
Due from other banks.....	12,502 57	29,852 20	42,354 77
Actual cash on hand.....	5,004 42	3,519 09	8,523 51
Exchanges for clearing house.....			
Checks and other cash items.....	30 69		30 69
Items with Federal Reserve Bank in process of collection.....			
Other resources.....			
Totals.....	\$120,403 15	\$129,632 61	\$250,035 76
LIABILITIES.			
Capital paid in.....	\$15,000 00	\$10,000 00	\$25,000 00
Surplus.....	7,500 00	5,000 00	12,500 00
All undivided profits, less expenses, interest and taxes paid.....	1,262 83	179 79	1,442 62
Bills payable with Federal Reserve Bank, other than rediscounts.....			
Bills payable other than with Federal Reserve Bank, including all obligations representing money borrowed, other than rediscounts.....			
Liabilities for rediscount with Federal Reserve Bank.....			
Liabilities for rediscounts other than with Federal Reserve Bank.....			
Deposits due to banks.....			
Dividends unpaid.....	3 00		3 00
Individual deposits subject to check.....	62,360 06		62,360 06
Savings deposits.....		108,350 32	108,350 32
Demand certificates of deposit.....			
Time certificates of deposit.....		6,102 50	6,102 50
Certified checks.....			
Cashiers' checks.....	10,826 90		10,826 90
State, county and municipal deposits.....	23,396 21		23,396 21
United States and postal savings deposits.....			
Letters of credit and travelers' checks sold for cash and now out- standing.....			
Acceptances executed by or for account of or under guarantee of this bank, except those held by this bank.....			
Liability account acceptances executed to furnish dollar exchange.....			
Other liabilities.....	54 15		54 15
Totals.....	\$120,403 15	\$129,632 61	\$250,035 76
Interest earned, not collected, not included in resources or liabilities.....			

BANK OF SAN JOSE. SAN JOSE.

Incorporated 1866.

547

Officers—Hiram D. Tuttle, President; E. E. Chase, Vice President; A. B. Post, Vice President and Manager; Waldo H. Lowe, Cashier; J. E. Morrish, Lionel T. Lenox, Assistant Cashiers.

Directors—Hiram D. Tuttle, E. E. Chase, R. R. Syer, A. B. Post, Waldo H. Lowe, J. E. Morrish, Lionel T. Lenox.

STATEMENT OF JUNE 30, 1926.

	Commercial	Savings	Combined
RESOURCES.			
Loans and discounts, including rediscounts	\$1,032,173 84	\$2,519,339 00	\$3,551,513 44
Bankers' acceptances, including rediscounts			
Notes, drafts or bills of exchange, including rediscounts			
Overdrafts	913 71		913 71
Customers' liability account acceptances			
Liability of foreign banks and bankers' account of acceptances			
United States securities owned		150,015 63	150,015 63
All other bonds, warrants and securities, including premium thereon, less all offsetting bond adjustment accounts	550,826 65	216,650 11	767,476 76
Bank premises, furniture and fixtures and safe deposit vaults	14,954 50	250,000 00	264,954 50
Other real estate owned		93,998 27	93,998 27
Due from Federal Reserve Bank			
Due from other banks	116,441 05	33,244 76	149,685 81
Actual cash on hand	180,624 25	101,807 32	282,431 57
Exchanges for clearing house	207,670 24		207,670 24
Checks and other cash items	35,081 16	27 80	35,108 96
Items with Federal Reserve Bank in process of collection			
Other resources	41,091 22		41,091 22
Totals	\$2,179,776 62	\$3,365,083 49	\$5,544,860 11
LIABILITIES.			
Capital paid in	\$250,000 00	\$50,000 00	\$300,000 00
Surplus	62,500 00	250,000 00	312,500 00
All undivided profits, less expenses, interest and taxes paid	189,800 51	99 14	189,899 65
Bills payable with Federal Reserve Bank, other than rediscounts			
Bills payable other than with Federal Reserve Bank, including all obligations representing money borrowed, other than rediscounts			
Liabilities for rediscount with Federal Reserve Bank			
Liabilities for rediscounts other than with Federal Reserve Bank			
Deposits due to banks	48,477 31		48,477 31
Dividends unpaid	15,000 00		15,000 00
Individual deposits subject to check	1,324,330 35		1,324,330 35
Savings deposits		3,014,984 35	3,014,984 35
Demand certificates of deposit	4,259 59		4,259 59
Time certificates of deposit	196,986 69		196,986 69
Certified checks	4,131 78		4,131 78
Cashiers' checks	19,612 18		19,612 18
State, county and municipal deposits	60,000 00	50,000 00	110,000 00
United States and postal savings deposits			
Letters of credit and travelers' checks sold for cash and now out- standing	4,678 21		4,678 21
Acceptances executed by or for account of or under guarantee of this bank, except those held by this bank			
Liability account acceptances executed to furnish dollar exchange			
Other liabilities			
Totals	\$2,179,776 62	\$3,365,083 49	\$5,544,860 11
Interest earned, not collected, not included in resources or liabilities.	\$3,843 90	\$3,333 60	\$7,177 50

NOTE.—The above statement includes the business of a branch office at San Jose.

BANK OF GALT. GALT.

Incorporated April 5, 1912.

550

Officers—W. C. Anderson, President and Cashier; W. B. Sawyer, Vice President; Charles L. Genasci, Assistant Cashier and Secretary; M. B. Anderson, Assistant Cashier.
 Directors—W. C. Anderson, W. B. Sawyer, Charles L. Genasci, F. M. James, Alden Anderson.

STATEMENT OF JUNE 30, 1926.

	Commercial	Savings	Combined
RESOURCES.			
Loans and discounts, including rediscounts	\$85,733 79	\$130,327 43	\$216,061 22
Bankers' acceptances, including rediscounts			
Notes, drafts or bills of exchange, including rediscounts			
Overdrafts	478 26		478 26
Customers' liability account acceptances			
Liability of foreign banks and bankers' account of acceptances			
United States securities owned	23,828 75		23,828 75
All other bonds, warrants and securities, including premium thereon, less all offsetting bond adjustment accounts	35,314 90	44,938 16	80,253 06
Bank premises, furniture and fixtures and safe deposit vaults	21,409 20	14,000 00	35,409 20
Other real estate owned	662 03		662 03
Due from Federal Reserve Bank			
Due from other banks	15,676 24	14,334 74	30,010 98
Actual cash on hand	11,238 54	4,600 00	15,838 54
Exchanges for clearing house			
Checks and other cash items	1,603 63		1,603 63
Items with Federal Reserve Bank in process of collection			
Other resources	32 32		32 32
Totals	\$195,977 66	\$208,200 33	\$404,177 99
LIABILITIES.			
Capital paid in	\$25,000 00	\$10,000 00	\$35,000 00
Surplus	1,000 00	9,000 00	10,000 00
All undivided profits, less expenses, interest and taxes paid	4,789 14		4,789 14
Bills payable with Federal Reserve Bank, other than rediscounts			
Bills payable other than with Federal Reserve Bank, including all obligations representing money borrowed, other than rediscounts			
Liabilities for rediscount with Federal Reserve Bank			
Liabilities for rediscounts other than with Federal Reserve Bank			
Deposits due to banks			
Dividends unpaid	2,100 00		2,100 00
Individual deposits subject to check	127,673 99		127,673 99
Savings deposits		184,200 33	184,200 33
Demand certificates of deposit	150 00		150 00
Time certificates of deposit	10,238 15		10,238 15
Certified checks			
Cashiers' checks	2,483 14		2,483 14
State, county and municipal deposits	22,500 00	5,000 00	27,500 00
United States and postal savings deposits	43 24		43 24
Letters of credit and travelers' checks sold for cash and now out- standing			
Acceptances executed by or for account of or under guarantee of this bank, except those held by this bank			
Liability account acceptances executed to furnish dollar exchange			
Other liabilities			
Totals	\$195,977 66	\$208,200 33	\$404,177 99
Interest earned, not collected, not included in resources or liabilities	\$1,500 00	\$1,000 00	\$2,500 00

THE FIRST SAVINGS BANK OF HEALDSBURG. HEALDSBURG.

Incorporated March 12, 1912.

551

Officers—C. W. Weaver, President; S. L. Wattles, Vice President; J. H. Miller, Cashier; L. J. Hall, W. B. York, R. R. Dennes, G. J. Foster, Assistant Cashiers.
Directors—J. T. Coffman, L. J. Hall, J. A. McMinn, J. H. Miller, Nettie I. Snook, S. L. Wattles, C. W. Weaver.

STATEMENT OF JUNE 30, 1926.

	Commercial	Savings	Combined
RESOURCES.			
Loans and discounts, including rediscounts		\$901,937 91	
Bankers' acceptances, including rediscounts			
Notes, drafts or bills of exchange, including rediscounts			
Overdrafts			
Customers' liability account acceptances			
Liability of foreign banks and bankers' account of acceptances			
United States securities owned		137,293 20	
All other bonds, warrants and securities, including premium thereon, less all offsetting bond adjustment accounts		16,072 77	
Bank premises, furniture and fixtures and safe deposit vaults			
Other real estate owned			
Due from Federal Reserve Bank			
Due from other banks		48,511 74	
Actual cash on hand		27,031 66	
Exchanges for clearing house			
Checks and other cash items			
Items with Federal Reserve Bank in process of collection			
Other resources			
Total		\$1,130,847 28	
LIABILITIES.			
Capital paid in		\$50,000 00	
Surplus		60,000 00	
All undivided profits, less expenses, interest and taxes paid		39,680 85	
Bills payable with Federal Reserve Bank, other than rediscounts			
Bills payable other than with Federal Reserve Bank, including all obligations representing money borrowed, other than rediscounts.			
Liabilities for rediscount with Federal Reserve Bank			
Liabilities for rediscounts other than with Federal Reserve Bank			
Deposits due to banks			
Dividends unpaid		3,000 00	
Individual deposits subject to check			
Savings deposits		978,166 43	
Demand certificates of deposit			
Time certificates of deposit			
Certified checks			
Cashiers' checks			
State, county and municipal deposits			
United States and postal savings deposits			
Letters of credit and travelers' checks sold for cash and now out- standing			
Acceptances executed by or for account of or under guarantee of this bank, except those held by this bank			
Liability account acceptances executed to furnish dollar exchange			
Other liabilities			
Total		\$1,130,847 28	
Interest earned, not collected, not included in resources or liabilities		\$12,000 00	

SAVINGS BANK OF SUTTER COUNTY. YUBA CITY.

Incorporated May 16, 1912.

553

Officers—C. R. Boyd, President; Geo. T. Boyd, F. S. Walton, Vice Presidents; E. C. Littleton, Cashier;
E. T. Hughes, D. D. Boyd, F. E. Wilcoxon, Assistant Cashiers.
Directors—C. R. Boyd, Geo. T. Boyd, H. A. Wulton, D. D. Boyd, F. S. Walton.

STATEMENT OF JUNE 30, 1926.

	Commercial	Savings	Combined
RESOURCES.			
Loans and discounts, including rediscounts		\$880,559 93	
Bankers' acceptances, including rediscounts			
Notes, drafts or bills of exchange, including rediscounts			
Overdrafts			
Customers' liability account acceptances			
Liability of foreign banks and bankers' account of acceptances			
United States securities owned		65,000 00	
All other bonds, warrants and securities, including premium thereon, less all offsetting bond adjustment accounts		19,014 10	
Bank premises, furniture and fixtures and safe deposit vaults		43,788 13	
Other real estate owned		42,072 91	
Due from Federal Reserve Bank			
Due from other banks		27,544 04	
Actual cash on hand		23,365 43	
Exchanges for clearing hours			
Checks and other cash items			
Items with Federal Reserve Bank in process of collection			
Other resources		75 00	
Total		\$1,101,419 54	
LIABILITIES.			
Capital paid in		\$25,000 00	
Surplus		70,000 00	
All undivided profits, less expenses, interest and taxes paid		7,950 56	
Bills payable with Federal Reserve Bank, other than rediscounts			
Bills payable other than with Federal Reserve Bank, including all obligations representing money borrowed, other than rediscounts			
Liabilities for rediscount with Federal Reserve Bank			
Liabilities for rediscounts other than with Federal Reserve Bank			
Deposits due to banks			
Dividends unpaid		17,733 34	
Individual deposits subject to check			
Savings deposits		905,660 64	
Demand certificates of deposit			
Time certificates of deposit		75 00	
Certified checks			
Cashiers' checks			
State, county and municipal deposits		75,000 00	
United States and postal savings deposits			
Letters of credit and travelers' checks sold for cash and now out- standing			
Acceptances executed by or for account of or under guarantee of this bank, except those held by this bank			
Liability account acceptances executed to furnish dollar exchange			
Other liabilities			
Total		\$1,101,419 54	
Interest earned, not collected, not included in resources or liabilities		\$35,000 00	

COMMERCIAL BANK OF SANGER. SANGER.

Incorporated May 23, 1912.

558

Officers—Geo. S. Coblentz, President; L. Powers, Vice President; E. A. Boye, Cashier; A. B. Olson, Assistant Cashier.
 Directors—Geo. S. Coblentz, L. Powers, O. A. Brehler, W. S. Burns, L. P. Fleming, S. Frankenau, W. B. Hazelton.

STATEMENT OF JUNE 30, 1926.

	Commercial	Savings	Combined
RESOURCES.			
Loans and discounts, including rediscounts	\$303,470 04	\$86,000 00	\$389,470 04
Bankers' acceptances, including rediscounts			
Notes, drafts or bills of exchange, including rediscounts			
Overdrafts	60 97		60 97
Customers' liability account acceptances			
Liability of foreign banks and bankers' account of acceptances			
United States securities owned	25,265 63		25,265 63
All other bonds, warrants and securities, including premium thereon, less all offsetting bond adjustment accounts	85,942 67	36,720 90	122,663 57
Bank premises, furniture and fixtures and safe deposit vaults	7,500 00		7,500 00
Other real estate owned	27,334 61		27,334 61
Due from Federal Reserve Bank	19,516 76	3,000 00	22,516 76
Due from other banks	25,816 89	4,893 27	30,710 16
Actual cash on hand	6,691 52		6,691 52
Exchanges for clearing house			
Checks and other cash items	2,319 14		2,319 14
Items with Federal Reserve Bank in process of collection			
Other resources			
Totals	\$503,918 23	\$130,614 17	\$634,532 40
LIABILITIES.			
Capital paid in	\$50,000 00	\$25,000 00	\$75,000 00
Surplus	35,000 00	2,500 00	37,500 00
All undivided profits, less expenses, interest and taxes paid	8,473 22		8,473 22
Bills payable with Federal Reserve Bank, other than rediscounts			
Bills payable other than with Federal Reserve Bank, including all obligations representing money borrowed, other than rediscounts			
Liabilities for rediscount with Federal Reserve Bank			
Liabilities for rediscounts other than with Federal Reserve Bank			
Deposits due to banks			
Dividends unpaid			
Individual deposits subject to check	293,888 66		293,888 66
Savings deposits		103,114 17	103,114 17
Demand certificates of deposit			
Time certificates of deposit	50,469 77		50,469 77
Certified checks	1,400 00		1,400 00
Cashiers' checks	4,016 14		4,016 14
State, county and municipal deposits	59,670 44		59,670 44
United States and postal savings deposits			
Letters of credit and travelers' checks sold for cash and now outstanding			
Acceptances executed by or for account of or under guarantee of this bank, except those held by this bank			
Liability account acceptances executed to furnish dollar exchange			
Other liabilities—Reserved for accrued interest	1,000 00		1,000 00
Totals	\$503,918 23	\$130,614 17	\$634,532 40
Interest earned, not collected, not included in resources or liabilities	\$3,500 00		\$3,500 00

LASSEN INDUSTRIAL BANK. SUSANVILLE.

Incorporated April 5, 1912.

669

Officers—Jules Alexander, President; G. H. Taylor, Cashier; R. D. Whealy, E. D. Elledge, Assistant Cashiers; Edna E. Cox, Secretary.

Directors—Jules Alexander, C. E. Lawson, Antone Bantley, G. H. Taylor, T. P. Crowder, R. D. Baker, J. A. Pardee.

STATEMENT OF JUNE 30, 1926.

	Commercial	Savings	Combined
RESOURCES.			
Loans and discounts, including rediscounts	\$497,395 12	\$487,713 51	\$985,108 63
Bankers' acceptances, including rediscounts			
Notes, drafts or bills of exchange, including rediscounts			
Overdrafts	483 38		483 38
Customers' liability account acceptances			
Liability of foreign banks and bankers' account of acceptances			
United States securities owned	8,500 00	550 00	9,050 00
All other bonds, warrants and securities, including premiums thereon, less all offsetting bond adjustment accounts	114,479 55	86,122 63	200,602 18
Bank premises, furniture and fixtures and safe deposit vaults	117,865 91	50,000 00	167,865 91
Other real estate owned	5,594 01	650 00	6,244 01
Due from Federal Reserve Bank			
Due from other banks	82,720 97	17,190 80	99,911 77
Actual cash on hand	48,280 53	16,276 01	64,556 54
Exchanges for clearing house	1,898 39		1,898 39
Checks and other cash items	2,107 50		2,107 50
Items with Federal Reserve Bank in process of collection			
Other resources	11,327 39	20 67	11,348 06
Totals	\$890,562 75	\$658,523 62	\$1,549,086 37
LIABILITIES.			
Capital paid in	\$105,000 00	\$15,000 00	\$150,000 00
Surplus	15,000 00	15,000 00	30,000 00
All undivided profits, less expenses, interest and taxes paid	4,565 53		4,565 53
Bills payable with Federal Reserve Bank, other than rediscounts			
Bills payable other than with Federal Reserve Bank, including all obligations representing money borrowed, other than rediscounts			
Liabilities for rediscount with Federal Reserve Bank			
Liabilities for rediscounts other than with Federal Reserve Bank			
Deposits due to banks			
Dividends unpaid			
Individual deposits subject to check	487,885 71		487,885 71
Savings deposits		578,523 62	578,523 62
Demand certificates of deposit	1 00		1 00
Time certificates of deposit	204,204 13		204,204 13
Certified checks	180 00		180 00
Cashiers' checks	4,576 67		4,576 67
State, county and municipal deposits	61,984 98	20,000 00	81,984 98
United States and postal savings deposits	1,163 30		1,163 30
Letters of credit and travelers' checks sold for cash and now out- standing			
Acceptances executed by or for account of or under guarantee of this bank, except those held by this bank			
Liability account acceptances executed to furnish dollar exchange			
Other liabilities	3,001 43		3,001 43
Totals	\$890,562 75	\$658,523 62	\$1,549,086 37
Interest earned, not collected, not included in resources or liabilities	\$8,000 00	\$8,500 00	\$16,500 00

NOTE.—The above statement includes the business of branch offices at Bieber and Fall River Mills.

ESCALON STATE BANK. ESCALON.

Incorporated June 9, 1912.

860

Officers—S. J. Irwin, President; F. J. Laffaty, Vice President; J. S. Garberson, Cashier; H. L. Morgan-
son, Esther Hultgren, Assistant Cashiers.

Directors—S. J. Irwin, F. J. Laffaty, C. M. Carlson, Otto Peterson, B. Bonelli, J. S. Garberson.

STATEMENT OF JUNE 30, 1926.

	Commercial	Savings	Combined
RESOURCES.			
Loans and discounts, including rediscounts	\$235,479 51	\$68,881 55	\$304,361 06
Bankers' acceptances, including rediscounts			
Notes, drafts or bills of exchange, including rediscounts			
Overdrafts	964 12		964 12
Customers' liability account acceptances			
Liability of foreign banks and bankers' account of acceptances			
United States securities owned	100 00		100 00
All other bonds, warrants and securities, including premium thereon, less all offsetting bond adjustment accounts	34,200 00		34,200 00
Bank premises, furniture and fixtures and safe deposit vaults	13,240 00		13,240 00
Other real estate owned	1,233 12		1,233 12
Due from Federal Reserve Bank	2,000 00		2,000 00
Due from other banks	55,324 41	836 28	56,160 69
Actual cash on hand	13,103 54	3,123 36	16,226 90
Exchanges for clearing house			
Checks and other cash items			
Items with Federal Reserve Bank in process of collection	38 00		38 00
Other resources			
Totals	\$355,682 70	\$72,841 19	\$428,523 89
LIABILITIES.			
Capital paid in	\$40,000 00	\$10,000 00	\$50,000 00
Surplus	6,400 00	1,000 00	7,400 00
All undivided profits, less expenses, interest and taxes paid	3,763 37	200 00	3,963 37
Bills payable with Federal Reserve Bank, other than rediscounts			
Bills payable other than with Federal Reserve Bank, including all obligations representing money borrowed, other than rediscounts	30,000 00		30,000 00
Liabilities for rediscount with Federal Reserve Bank			
Liabilities for rediscounts other than with Federal Reserve Bank			
Deposits due to banks			
Dividends unpaid			
Individual deposits subject to check			
Savings deposits	180,633 63		180,633 63
Demand certificates of deposit		61,641 19	61,641 19
Time certificates of deposit			
Certified checks	53,656 09		53,656 09
Cashiers' checks	6 00		6 00
State, county and municipal deposits	11,223 61		11,223 61
United States and postal savings deposits	30,000 00		30,000 00
Letters of credit and travelers' checks sold for cash and now out- standing			
Acceptances executed by or for account of or under guarantee of this bank, except those held by this bank			
Liability account acceptances executed to furnish dollar exchange			
Other liabilities			
Totals	\$355,682 70	\$72,841 19	\$428,523 89
Interest earned, not collected, not included in resources or liabilities	\$1,750 00	\$250 00	\$2,000 00

FIRST BANK OF JAMESTOWN. JAMESTOWN.

Incorporated June 11, 1912.

566

Officers—W. E. Booker, President; G. N. Porter, Vice President; J. B. Ryan, Secretary, Cashier and Treasurer.
 Directors—W. E. Booker, P. Barendregt, Edward Martin, G. N. Porter, T. L. Richards, M. G. Roeca.

STATEMENT OF JUNE 30, 1926.

	Commercial	Savings	Combined
RESOURCES.			
Loans and discounts, including rediscounts.....		\$76,276 99	
Bankers' acceptances, including rediscounts.....			
Notes, drafts or bills of exchange, including rediscounts.....			
Overdrafts.....			
Customers' liability account acceptances.....			
Liability of foreign banks and bankers' account of acceptances.....			
United States securities owned.....		2,984 13	
All other bonds, warrants and securities, including premium thereon, less all offsetting bond adjustment accounts.....		51,010 36	
Furniture and fixtures.....		2,425 00	
Other real estate owned.....		22,768 07	
Due from Federal Reserve Bank.....		8,819 32	
Due from other banks.....		6,994 48	
Actual cash on hand.....			
Exchanges for clearing house.....			
Checks and other cash items.....			
Items with Federal Reserve Bank in process of collection.....			
Other resources.....			
Total.....		\$171,278 35	
LIABILITIES.			
Capital paid in.....		\$25,000 00	
Surplus.....		1,183 09	
All undivided profits, less expenses, interest and taxes paid.....			
Bills payable with Federal Reserve Bank, other than rediscounts.....			
Bills payable other than with Federal Reserve Bank, including all obligations representing money borrowed, other than rediscounts.....			
Liabilities for rediscount with Federal Reserve Bank.....			
Liabilities for rediscounts other than with Federal Reserve Bank.....			
Deposits due to banks.....		25 00	
Dividends unpaid.....			
Individual deposits subject to check.....			
Savings deposits.....		120,070 26	
Demand certificates of deposit.....			
Time certificates of deposit.....			
Certified checks.....			
Cashiers' checks.....		25,000 00	
State, county and municipal deposits.....			
United States and postal savings deposits.....			
Letters of credit and travelers' checks sold for cash and now out- standing.....			
Acceptances executed by or for account of or under guarantee of this bank, except those held by this bank.....			
Liability account acceptances executed to furnish dollar exchange.....			
Other liabilities.....			
Total.....		\$171,278 35	
Interest earned, not collected, not included in resources or liabilities.....		\$500 00	

CITIZENS STATE SAVINGS BANK. GARDENA.

Incorporated September 20, 1912.

569

Officers—D. N. Towne, President; August Cost, Vice President; J. J. Bruckshaw, Vice President and Cashier; Blanche Towne, Assistant Cashier.
Directors—D. M. Towne, Walter Badger, Shuler Dunn, J. J. Bruckshaw, W. S. Rosecrans, August Cost, W. J. Simms.

STATEMENT OF JUNE 30, 1926.

	Commercial	Savings	Combined
RESOURCES.			
Loans and discounts, including rediscounts		\$159,831 09	
Bankers' acceptances, including rediscounts			
Notes, drafts or bills of exchange, including rediscounts			
Overdrafts			
Customers' liability account acceptances			
Liability of foreign banks and bankers' account of acceptances			
United States securities owned			
All other bonds, warrants and securities, including premium thereon			
less all offsetting bond adjustment accounts			
Bank premises, furniture and fixtures and safe deposit vaults		56,407 50	
Other real estate owned		3,353 76	
Due from Federal Reserve Bank		4,051 57	
Due from other banks		4,600 00	
Actual cash on hand		19,524 93	
Exchanges for clearing house		15,366 22	
Checks and other cash items			
Items with Federal Reserve Bank in process of collection			
Other resources			
Total		\$263,135 07	
LIABILITIES.			
Capital paid in		\$25,000 00	
Surplus		11,000 00	
All undivided profits, less expenses, interest and taxes paid		2,162 95	
Bills payable with Federal Reserve Bank, other than rediscounts			
Bills payable other than with Federal Reserve Bank, including all obligations representing money borrowed, other than rediscounts			
Liabilities for rediscount with Federal Reserve Bank			
Liabilities for rediscounts other than with Federal Reserve Bank			
Deposits due to banks			
Dividends unpaid			
Individual deposits subject to check			
Savings deposits		199,667 12	
Demand certificates of deposit			
Time certificates of deposit			
Certified checks			
Cashiers' checks			
State, county and municipal deposits			
United States and postal savings deposits		25,000 00	
Letters of credit and travelers' checks sold for cash and now outstanding			
Acceptances executed by or for account of or under guarantee of this bank, except those held by this bank			
Liability account acceptances executed to furnish dollar exchange			
Other liabilities		305 00	
Total		\$263,135 07	
Interest earned, not collected, not included in resources or liabilities		2,400 00	

CHINO SAVINGS BANK. CHINO.

Incorporated September 4, 1912.

570

Officers—Edwin Rhodes, President; O. J. Newman, Vice President; A. H. Tolle, Cashier; Walter Brant, J. A. Latham, Assistant Cashiers.
 Directors—Edwin Rhodes, O. J. Newman, E. C. Daniels, C. A. Marks, J. C. Reher, Wm. T. Clarke, A. H. Tolle.

STATEMENT OF JUNE 30, 1926.

	Commercial	Savings	Combined
RESOURCES.			
Loans and discounts, including rediscounts		\$111,131 13	
Bankers' acceptances, including rediscounts			
Notes, drafts or bills of exchange, including rediscounts			
Overdrafts			
Customers' liability account acceptances			
Liability of foreign banks and bankers' account of acceptances			
United States securities owned		1,723 75	
All other bonds, warrants and securities, including premium thereon, less all offsetting bond adjustment accounts		33,786 24	
Bank premises, furniture and fixtures and safe deposit vaults		31,971 75	
Other real estate owned			
Due from Federal Reserve Bank		3,600 00	
Due from other banks		15,516 89	
Actual cash on hand			
Exchanges for clearing house			
Checks and other cash items			
Items with Federal Reserve Bank in process of collection			
Other resources			
Total		\$197,759 76	
LIABILITIES.			
Capital paid in		\$25,000 00	
Surplus		7,000 00	
All undivided profits, less expenses, interest and taxes paid		4,924 12	
Bills payable with Federal Reserve Bank, other than rediscounts			
Bills payable other than with Federal Reserve Bank, including all obligations representing money borrowed, other than rediscounts			
Liabilities for rediscount with Federal Reserve Bank			
Liabilities for rediscounts other than with Federal Reserve Bank			
Deposits due to banks			
Dividends unpaid			
Individual deposits subject to check		121,954 55	
Savings deposits			
Demand certificates of deposit		21,081 09	
Time certificates of deposit			
Certified checks			
Cashiers' checks		17,800 00	
State, county and municipal deposits			
United States and postal savings deposits			
Letters of credit and travelers' checks sold for cash and now out- standing			
Acceptances executed by or for account of or under guarantee of this bank, except those held by this bank			
Liability account acceptances executed to furnish dollar exchange			
Other liabilities			
Total		\$197,759 76	
Interest earned, not collected, not included in resources or liabilities		\$1,250 00	

THE SOUTHERN COUNTY BANK. ANAHEIM.

Incorporated September 20, 1912.

571

Officers—J. W. Phelps, President; C. Klिंगerman, A. Nagel, Vice Presidents; H. A. Hawley, Secretary and Cashier; James A. Fay, Treasurer and Assistant Cashier; R. G. Klिंगerman, Silas S. Orr, Assistant Cashiers.

Directors—Wm. Abplannp, J. D. Cleminson, James A. Fay, Paul Frahm, H. A. Hawley, F. C. Herbert, Chas. E. Jones, C. Klिंगerman, A. Nagel, J. W. Phelps, F. P. Sappington, Wm. Schumacher, J. H. Sotow, H. E. Warren, E. J. Ngel.

STATEMENT OF JUNE 30, 1926.

	Commercial	Savings	Combined
RESOURCES.			
Loans and discounts, including rediscounts	\$553,231 65	\$332,105 59	\$885,637 24
Bankers' acceptances, including rediscounts			
Notes, drafts or bills of exchange, including rediscounts			
Overdrafts	252 67		252 67
Customers' liability account acceptances			
Liability of foreign banks and bankers' account of acceptances			
United States securities owned	4,057 50	75,755 36	79,812 86
All other bonds, warrants and securities, including premium thereon			
less all offsetting bond adjustment accounts	33,892 31	28,855 80	62,748 11
Bank premises, furniture and fixtures and safe deposit vaults	4,855 21	5,000 00	9,855 21
Other real estate owned			
Due from Federal Reserve Bank	5,000 00		5,000 00
Due from other banks	94,861 18	38,141 52	133,008 70
Actual cash on hand	29,300 84	9,084 61	38,385 45
Exchanges for clearing house	6,332 17		6,332 17
Checks and other cash items	6,233 29		6,233 29
Items with Federal Reserve Bank in process of collection			
Other resources	4,709 46		4,709 46
Totals	\$742,729 28	\$489,245 88	\$1,231,975 16
LIABILITIES.			
Capital paid in	\$85,000 00	\$30,000 00	\$115,000 00
Surplus	5,000 00	12,000 00	17,000 00
All undivided profits, less expenses, interest and taxes paid	29,510 70		29,510 70
Bills payable with Federal Reserve Bank, other than rediscounts			
Bills payable other than with Federal Reserve Bank, including all obligations representing money borrowed, other than rediscounts			
Liabilities for rediscount with Federal Reserve Bank			
Liabilities for rediscounts other than with Federal Reserve Bank			
Deposits due to banks			
Dividends unpaid	5,199 00		5,199 00
Individual deposits subject to check	460,918 91		460,918 91
Savings deposits		295,727 60	295,727 50
Demand certificates of deposit	25,380 23		25,380 23
Time certificates of deposit		53,518 38	53,518 38
Certified checks	127 00		127 00
Cashiers' checks	76,558 37		76,558 37
State, county and municipal deposits	55,000 00	98,000 00	153,000 00
United States and postal savings deposits			
Letters of credit and travelers' checks sold for cash and now outstanding			
Acceptances executed by or for account of or under guarantee of this bank, except those held by this bank			
Liability account acceptances executed to furnish dollar exchange			
Other liabilities	35 07		35 07
Totals	\$742,729 28	\$489,245 88	\$1,231,975 16
Interest earned, not collected, not included in resources or liabilities	\$3,625 00	\$2,550 00	\$6,175 00

NOTE.—The above statement includes the business of branch offices at El Monte and Buena Park.

TEHAMA COUNTY SAVINGS BANK. CORNING.

Incorporated September 30, 1912.

572

Officers—G. G. Morgan, President; D. O. Hughes, Vice President; Emery A. Shook, Cashier.
Directors—G. G. Morgan, D. O. Hughes, Emery A. Shook, R. J. Paekard, L. Winkenhofter.

STATEMENT OF JUNE 30, 1926.

	Commercial	Savings	Combined
RESOURCES.			
Loans and discounts, including rediscounts.....	\$217,315 01	\$156,574 84	\$373,889 85
Bankers' acceptances, including rediscounts.....			
Notes, drafts or bills of exchange, including rediscounts.....			
Overdrafts.....	323 67		323 67
Customers' liability account acceptances.....			
Liability of foreign banks and bankers' account of acceptances.....			
United States securities owned.....	973 00	5,160 00	6,133 00
All other bonds, warrants and securities, including premium thereon, less all offsetting bond adjustment accounts.....	46,834 50	26,000 00	72,834 50
Bank premises, furniture and fixtures and safe deposit vaults.....	6,000 00	6,000 00	12,000 00
Other real estate owned.....	5,355 78	16,438 25	21,794 03
Due from Federal Reserve Bank.....			
Due from other banks.....	39,134 37	5,958 43	45,092 80
Actual cash on hand.....	11,819 33	5,880 99	17,700 32
Exchanges for clearing house.....	537 25		537 25
Checks and other cash items.....	56 30		56 30
Items with Federal Reserve Bank in process of collection.....			
Other resources.....	500 00		500 00
Totals.....	\$328,849 21	\$222,012 51	\$550,861 72
LIABILITIES.			
Capital paid in.....	\$55,000 00	\$20,000 00	\$75,000 00
Surplus.....	13,393 75	2,950 00	16,343 75
All undivided profits, less expenses, interest and taxes paid.....	2,716 93	1,626 77	4,343 70
Bills payable with Federal Reserve Bank, other than rediscounts.....			
Bills payable other than with Federal Reserve Bank, including all obligations representing money borrowed, other than rediscounts.....	25,000 00		25,000 00
Liabilities for rediscount with Federal Reserve Bank.....			
Liabilities for rediscount other than with Federal Reserve Bank.....			
Deposits due to banks.....			
Dividends unpaid.....			
Individual deposits subject to check.....	152,172 60		152,172 60
Savings deposits.....		197,435 74	197,435 74
Demand certificates of deposit.....	70 00		70 00
Time certificates of deposit.....	45,016 29		45,016 29
Certified checks.....	212 60		212 60
Cashiers' checks.....	5,936 58		5,936 58
State, county and municipal deposits.....	28,750 61		28,750 61
United States and postal savings deposits.....			
Letters of credit and travelers' checks sold for cash and now out- standing.....			
Acceptances executed by or for account of or under guarantee of this bank, except those held by this bank.....			
Liability account acceptances executed to furnish dollar exchange.....			
Other liabilities.....	579 85		579 85
Totals.....	\$328,849 21	\$222,012 51	\$550,861 72
Interest earned, not collected, not included in resources or liabilities.....			

CITIZENS SAVINGS BANK OF PASADENA. PASADENA.

Incorporated October 15, 1912.

573

Officers—W. H. Hubbard, President; John W. Rogera, M. Vilas Hubbard, Vice Presidents; H. D. Machin, Cashier; H. W. Lindsay, John L. Partridge, Assistant Cashiers; W. F. Flory, Assistant to President and Auditor.

Directors—W. H. Hubbard, John W. Rogera, M. Vilas Hubbard, Wm. J. Bettingen, John C. Coy, Roy R. Munger, Ward Rubendall, H. D. Machin.

STATEMENT OF JUNE 30, 1926.

	Commercial	Savings	Combined
RESOURCES.			
Loans and discounts, including rediscounts.....	\$716,742 57	\$1,391,479 99	\$2,108,222 56
Bankers' acceptances, including rediscounts.....			
Notes, drafts or bills of exchange, including rediscounts.....			
Overdrafts.....	636 50		636 60
Customers' liability account acceptances.....			
Liability of foreign banks and bankers' account of acceptances.....			
United States securities owned.....		19,422 60	19,422 60
All other bonds, warrants and securities, including premium thereon, less all offsetting bond adjustment accounts.....	447,507 95	824,560 42	1,272,068 37
Bank premises, furniture and fixtures and safe deposit vaults.....	121,042 74	158,867 09	279,909 83
Other real estate owned.....			
Due from Federal Reserve Bank.....	92,560 16	72,000 00	164,560 16
Due from other banks.....	257,099 05	24,325 63	281,424 68
Actual cash on hand.....	60,664 36	7,190 14	67,854 50
Exchanges for clearing house.....	66,558 31		66,558 31
Checks and other cash items.....	5,831 42	35 00	5,866 42
Items with Federal Reserve Bank in process of collection.....			
Other resources.....		15 00	15 00
Totals.....	\$1,768,643 06	\$2,497,895 87	\$4,266,538 93
LIABILITIES.			
Capital paid in.....	\$150,000 00	\$150,000 00	\$300,000 00
Surplus.....	50,000 00	25,000 00	75,000 00
All undivided profits, less expenses, interest and taxes paid.....	20,477 64	122,317 85	142,795 49
Bills payable with Federal Reserve Bank, other than rediscounts.....			
Bills payable other than with Federal Reserve Bank, including all obligations representing money borrowed, other than rediscounts.....	60,000 00		60,000 00
Liabilities for rediscount with Federal Reserve Bank.....			
Liabilities for rediscounts other than with Federal Reserve Bank.....			
Deposits due to banks.....	104,288 72		104,288 72
Dividends unpaid.....	6,000 00		6,000 00
Individual deposits subject to check.....	1,353,536 04		1,353,536 04
Savings deposits.....		1,584,788 91	1,584,788 91
Demand certificates of deposit.....			
Time certificates of deposit.....		285,717 33	285,717 33
Certified checks.....	1,180 37		1,180 37
Cashiers' checks.....	21,940 87		21,940 87
State, county and municipal deposits.....		320,000 00	320,000 00
United States and postal savings deposits.....		8,984 78	8,984 78
Letters of credit and travelers' checks sold for cash and now out- standing.....	505 00		505 00
Acceptances executed by or for account of or under guarantee of this bank, except those held by this bank.....			
Liability account acceptances executed to furnish dollar exchange.....			
Other liabilities.....	714 42	1,087 00	1,801 42
Totals.....	\$1,768,643 06	\$2,497,895 87	\$4,266,538 93
Interest earned, not collected, not included in resources or liabilities.....	\$17,508 00	\$35,017 00	\$52,525 00

BANK OF HOPLAND. HOPLAND.

Incorporated October 1, 1912.

575

Officers—J. D. Metzler, Vice President; R. E. Shimmin, Secretary, Treasurer and Cashier.
 Directors—J. D. Metzler, U. G. Jones, T. L. Hiatt, J. W. Hiatt, R. E. Shimmin.

STATEMENT OF JUNE 30, 1926.

	Commercial	Savings	Combined
RESOURCES.			
Loans and discounts, including rediscounts.....	\$41,264 25		
Bankers' acceptances, including rediscounts.....			
Notes, drafts or bills of exchange, including rediscounts.....			
Overdrafts.....	115 67		
Customers' liability account acceptances.....			
Liability of foreign banks and bankers' account of acceptances.....			
United States securities owned.....	4,750 00		
All other bonds, warrants and securities, including premium thereon, less all offsetting bond adjustment accounts.....	58,290 39		
Bank premises, furniture and fixtures and safe deposit vaults.....	16,873 27		
Other real estate owned.....	1,420 71		
Due from Federal Reserve Bank.....			
Due from other banks.....	11,931 97		
Actual cash on hand.....	6,265 70		
Exchanges for clearing house.....			
Checks and other cash items.....	3,112 94		
Items with Federal Reserve Bank in process of collection.....			
Other resources.....			
Total.....	\$144,024 90		
LIABILITIES.			
Capital paid in.....	\$25,000 00		
Surplus.....	5,000 00		
All undivided profits, less expenses, interest and taxes paid.....	2,751 18		
Bills payable with Federal Reserve Bank, other than rediscounts.....			
Bills payable other than with Federal Reserve Bank, including all obligations representing money borrowed, other than rediscounts.....			
Liabilities for rediscount with Federal Reserve Bank.....			
Liabilities for rediscount other than with Federal Reserve Bank.....			
Deposits due to banks.....			
Dividends unpaid.....			
Individual deposits subject to check.....	56,920 99		
Savings deposits.....			
Demand certificates of deposit.....			
Time certificates of deposit.....	42,352 73		
Certified checks.....			
Cashiers' checks.....			
State, county and municipal deposits.....	12,000 00		
United States and postal savings deposits.....			
Letters of credit and travelers' checks sold for cash and now out- standing.....			
Acceptances executed by or for account of or under guarantee of this bank, except those held by this bank.....			
Liability account acceptances executed to furnish dollar exchange.....			
Other liabilities.....			
Total.....	\$144,021 90		
Interest earned, not collected, not included in resources or liabilities.....	\$2,512 73		

CALIFORNIA TRUST AND SAVINGS BANK. SACRAMENTO.

Incorporated November 21, 1912.

577

Officers—W. E. Gerber, Chairman of the Board; C. F. Dillman, Vice Chairman of the Board; Fred W. Kiesel, President; E. L. Southworth, F. H. Pierce, Fred L. Martin, J. I. Brunschweiler, C. C. Cotter, J. F. Azevedo, Vice Presidents; A. B. Carter, Cashier; Chas. S. King, J. C. Wilson, F. A. Roblin, A. S. May, D. A. Sherwin, H. M. Weston, E. J. Rader, W. J. Kamenzind, T. D. Littlefield, J. C. Havely, Assistant Cashiers; Roy W. Blair, C. M. Adams, Trust Officers.

Branches—North Sacramento—J. A. Thomas, Manager. Ione—R. H. Frost, Manager.

Directors—John S. Brown, John Clausa, Robt. T. Devlin, C. F. Dillman, P. C. Dreacher, Scott F. Ennis, W. E. Gerber, Marshal Hale, H. A. Heilbron, Lester J. Hinsdale, E. L. Shelby, Fred W. Kiesel, C. J. Mathews, James McGillivray, Arthur E. Miller, J. L. Nagle, Emery Oliver, Wm. R. Pentz, F. J. Rubstaller, E. L. Southworth, Robt. Swanston.

STATEMENT OF JUNE 30, 1926.

	Commercial	Savings	Court Trusts	Private Trusts	Combined
RESOURCES.					
Loans and discounts, including rediscounts...	\$60,980 58	\$8,739,095 48	\$60,700 00	\$85,000 00	\$8,945,776 06
Bankers' acceptances, including rediscounts...					
Notes, drafts or bills of exchange, including rediscounts					
Overdrafts	11 73				11 73
Customers' liability account acceptances					
Liability of foreign banks and bankers on account of acceptances					
United States securities owned		1,953 39			1,953 39
All other bonds, warrants and securities, in- cluding premium thereon, less all offsetting bond adjustment accounts	87,036 14	2,172,564 64	103,080 83	61,734 63	2,424,416 24
Bank premises, furniture and fixtures and safe deposit vaults		9,394 00	200 00	293 15	9,887 15
Other real estate owned		151,568 54			151,568 54
Due from Federal Reserve Bank					
Due from other banks	132,038 42	1,105,833 26	3,854 46	57,969 00	1,299,695 14
Actual cash on hand	25,249 77	289,159 51			314,409 28
Exchanges for clearing house					
Checks and other cash items	430 20				430 20
Items with Federal Reserve Bank in process of collection					
Advances to trusts					
Other resources				49 15	49 15
Totals	\$305,746 93	\$12,469,568 82	\$167,835 29	\$205,015 93	\$13,148,166 97
LIABILITIES.					
Capital paid in	\$50,000 00	\$300,000 00	\$50,000 00	\$50,000 00	\$450,000 00
Surplus		185,000 00	100,000 00	50,000 00	335,000 00
Amount segregated for protection of court and private trusts, national banks only					
All undivided profits, less expenses, interest and taxes paid	3,920 18	53,166 17	16,008 93	4,055 38	77,150 66
Bills payable with Federal Reserve Bank other than rediscounts					
Bills payable other than with Federal Reserve Bank, including all obligations representing money borrowed, other than rediscounts					
Liabilities for rediscounts with Federal Reserve Bank					
Liabilities for rediscounts other than with Federal Reserve Bank					
Deposits due to banks	7,648 54	362 35			8,010 89
Dividends unpaid					
Individual deposits subject to check	239,892 01				239,892 01
Savings deposits		11,184,733 78			11,184,733 78
Demand certificates of deposit	685 60				685 60
Time certificates of deposit	1,988 55	100,000 00			101,988 55
Certified checks	368 00				368 00
Cashiers' checks	56 60				56 60
State, county and municipal deposits		625,000 00			625,000 00
United States and postal savings deposits					

CALIFORNIA TRUST AND SAVINGS BANK. SACRAMENTO—Continued.

	Commercial	Savings	Court Trusts	Private Trusts	Combined
LIABILITIES—Continued.					
Letters of credit and travelers' checks sold for cash and now outstanding.....					
Acceptances executed by or for account of or under guarantee of this bank, except those held by this bank.....					
Liability account acceptances executed to furnish dollar exchange.....					
Deposits of money received from executors, administrators, guardians, assignees, receivers or trustees.....			\$1,826 36		\$1,826 36
Fund for advances to trusts.....					
Other liabilities.....	\$1,187 45	\$21,306 52		\$100,960 55	123,454 52
Totals.....	\$305,746 93	\$12,469,568 82	\$167,835 29	\$205,015 93	\$13,148,166 97
Interest earned but not collected, not included in resources or liabilities.....					

TRUST RESOURCES	Court Trusts	TRUST LIABILITIES	Court Trusts
Personal assets received from executors, administrators, guardians, assignees, receivers or trustees.....	\$105,438 50	Personal assets received from executors, administrators, guardians, assignees, receivers or trustees.....	\$105,438 50
Trust investments, personal property.....	1,134,119 06	Trusts held in capacity of executor, administrator, guardian, assignee, receiver or trustee.....	2,392,871 01
Trust investments, real property.....	1,099,853 00	Private trusts, specially designated and construed as court trusts, under supervision.....	
Due from banks.....	148,898 05		
Cash on hand.....			
Total.....	\$2,498,309 51	Total.....	\$2,498,309 51

NOTE.—The above statement includes the business of branch offices at Sacramento, North Sacramento and Lone.

THE BANK OF DURHAM. DURHAM.

Incorporated November 10, 1913.

578

Officers—T. J. Troxel, Vice President; S. N. Graves, Cashier.

Directors—A. H. Smith, T. J. Troxel, Harry Deirup, F. A. Dickenson, T. H. Mitchell, S. N. Graves.

STATEMENT OF JUNE 30, 1926.

	Commercial	Savings	Combined
RESOURCES.			
Loans and discounts, including rediscounts	\$106,559 76		
Bankers' acceptances, including rediscounts			
Notes, drafts or bills of exchange, including rediscounts			
Overdrafts	534 95		
Customers' liability account acceptances			
Liability of foreign banks and bankers' account of acceptances			
United States securities owned	7,150 00		
All other bonds, warrants and securities, including premium thereon, less all offsetting bond adjustment accounts	44,566 00		
Bank premises, furniture and fixtures and safe deposit vaults	9,017 28		
Other real estate owned	1,380 47		
Due from Federal Reserve Bank	6,000 00		
Due from other banks	15,921 85		
Actual cash on hand	3,376 57		
Exchanges for clearing house			
Checks and other cash items	4 45		
Items with Federal Reserve Bank in process of collection			
Other resources	573 41		
Total	\$195,084 74		
LIABILITIES.			
Capital paid in	\$25,000 00		
Surplus	1,000 00		
All undivided profits, less expenses, interest and taxes paid	3,023 31		
Bills payable with Federal Reserve Bank, other than rediscounts			
Bills payable other than with Federal Reserve Bank, including all obligations representing money borrowed, other than rediscounts	8,500 00		
Liabilities for rediscount with Federal Reserve Bank			
Liabilities for rediscounts other than with Federal Reserve Bank			
Deposits due to banks			
Dividends unpaid			
Individual deposits subject to check	111,371 35		
Savings deposits			
Demand certificates of deposit	1,697 25		
Time certificates of deposit	11,844 33		
Certified checks	19 50		
Cashiers' checks	129 00		
State, county and municipal deposits	32,500 00		
United States and postal savings deposits			
Letters of credit and travelers' checks sold for cash and now out- standing			
Acceptances executed by or for account of or under guarantee of this bank, except these held by this bank			
Liability account acceptances executed to furnish dollar exchange			
Other liabilities			
Total	\$195,084 74		
Interest earned, not collected, not included in resources or liabilities	\$1,237 50		

FIRST BANK OF HERMOSA BEACH. HERMOSA BEACH.

Incorporated January 3, 1913.

579

Officers—R. E. Matteson, President; G. S. Thatcher, Vice President and Cashier; R. D. Cowley, Secretary and Assistant Cashier; C. E. McKoin, Assistant Cashier.

Directors—R. E. Matteson, G. S. Thatcher, Irving H. Hellman, F. L. Ryder, J. P. Luxford.

STATEMENT OF JUNE 30, 1928.

	Commercial	Savings	Combined
RESOURCES.			
Loans and discounts, including rediscounts.....	\$83,800 47	\$148,718 66	\$232,519 13
Bankers' acceptances, including rediscounts.....			
Notes, drafts or bills of exchange, including rediscounts.....			
Overdrafts.....	32 06		32 06
Customers' liability account acceptances.....			
Liability of foreign banks and bankers' account of acceptances.....			
United States securities owned.....	26,388 13	21,050 00	47,438 13
All other bonds, warrants and securities, including premium thereon, less all offsetting bond adjustment accounts.....	102,088 17	61,057 31	163,145 48
Bank premises, furniture and fixtures and safe deposit vaults.....	1,783 15	18,000 00	19,783 15
Other real estate owned.....			
Due from Federal Reserve Bank.....			
Due from other banks.....	37,940 82	15,247 95	53,188 77
Actual cash on hand.....	11,987 95	7,829 94	19,817 89
Exchanges for clearing house.....	905 13		905 13
Checks and other cash items.....	1,429 08		1,429 08
Items with Federal Reserve Bank in process of collection.....			
Other resources.....	152 07		152 07
Totals.....	\$266,507 03	\$271,903 86	\$538,410 89
LIABILITIES.			
Capital paid in.....	\$30,000 00	\$20,000 00	\$50,000 00
Surplus.....	6,000 00	5,000 00	11,000 00
All undivided profits, less expenses, interest and taxes paid.....	406 29		406 29
Bills payable with Federal Reserve Bank, other than rediscounts.....			
Bills payable other than with Federal Reserve Bank, including all obligations representing money borrowed, other than rediscounts.....			
Liabilities for rediscount with Federal Reserve Bank.....			
Liabilities for rediscounts other than with Federal Reserve Bank.....			
Deposits due to banks.....			
Dividends unpaid.....	20 00		20 00
Individual deposits subject to check.....	104,132 18		104,132 18
Savings deposits.....		183,411 21	183,411 21
Demand certificates of deposit.....			
Time certificates of deposit.....	15,001 00	13,467 65	28,468 65
Certified checks.....	34 00		34 00
Cashiers' checks.....	2,350 06		2,350 06
State, county and municipal deposits.....	108,433 00	50,000 00	158,433 00
United States and postal savings deposits.....			
Letters of credit and travelers' checks sold for cash and now out- standing.....			
Acceptances executed by or for account of or under guarantee of this bank, except those held by this bank.....			
Liability account acceptances executed to furnish dollar exchange.....			
Other liabilities.....	130 50	25 00	155 50
Totals.....	\$266,507 03	\$271,903 86	\$538,410 89
Interest earned, not collected, not included in resources or liabilities.....			

NOTE.—The above statement includes the business of a branch office at Hermosa Beach.

THE BANK OF ESPARTO. ESPARTO.

Incorporated March 6, 1913.

582

Officers—M. O. Wyatt, President; J. L. Stephens, Vice President; A. F. Binde, Secretary; F. W. Nissen, Treasurer and Cashier; F. N. Paterson, Assistant Cashier.
Directors—M. O. Wyatt, J. L. Stephens, A. F. Binde, John E. Winter, A. H. Fredson, C. S. Mast, F. W. Nissen.

STATEMENT OF JUNE 30, 1926.

	Commercial	Savings	Combined
RESOURCES.			
Loans and discounts, including rediscounts	\$125,073 53	\$131,729 95	\$259,803 48
Bankers' acceptances, including rediscounts			
Notes, drafts or bills of exchange, including rediscounts			
Overdrafts	44 23		44 23
Customers' liability account acceptances			
Liability of foreign banks and bankers' account of acceptances			
United States securities owned		20,000 00	20,000 00
All other bonds, warrants and securities, including premium thereon			
less all offsetting bond adjustment accounts	27,000 00		27,000 00
Bank premises, furniture and fixtures and safe deposit vaults	3,675 00		3,675 00
Other real estate owned	7,790 92		7,790 92
Due from Federal Reserve Bank			
Due from other banks	16,404 53		16,404 53
Actual cash on hand	9,651 30	3,540 95	13,192 25
Exchanges for clearing house	168 20		168 20
Checks and other cash items			
Items with Federal Reserve Bank in process of collection			
Other resources			
Totals	\$189,807 71	\$164,270 90	\$354,078 61
LIABILITIES.			
Capital paid in	\$20,000 00	\$7,700 00	\$27,700 00
Surplus	7,000 00	10,000 00	17,000 00
All undivided profits, less expenses, interest and taxes paid	5,045 29		5,045 29
Bills payable with Federal Reserve Bank, other than rediscounts			
Bills payable other than with Federal Reserve Bank, including all obligations representing money borrowed, other than rediscounts	17,000 00		17,000 00
Liabilities for rediscount with Federal Reserve Bank			
Liabilities for rediscount other than with Federal Reserve Bank			
Deposits due to banks			
Dividends unpaid			
Individual deposits subject to check	110,177 03		110,177 03
Savings deposits		126,570 90	126,570 90
Demand certificates of deposit			
Time certificates of deposit	29,249 71		29,249 71
Certified checks			
Cashiers' checks	1,323 68		1,323 68
State, county and municipal deposits			
United States and postal savings deposits		20,000 00	20,000 00
Letters of credit and travelers' checks sold for cash and now outstanding			
Acceptances executed by or for account of or under guarantee of this bank, except those held by this bank			
Liability account acceptances executed to furnish dollar exchange			
Other liabilities	12 00		12 00
Totals	\$189,807 71	\$164,270 90	\$354,078 61
Interest earned, not collected, not included in resources or liabilities			

AMADOR VALLEY SAVINGS BANK. PLEASANTON.

Incorporated March 1, 1913.

583

Officers—H. P. Mohr, President; A. B. Pickard, Vice President; Claude Smallwood, Secretary and Cashier; J. C. Mendonca, Assistant Cashier and Treasurer.
 Directors—Randolph Apperson, M. Koopmann, D. Devany, H. Reimers, H. P. Mohr, A. B. Pickard, Claude Smallwood, J. C. Mendonca.

STATEMENT OF JUNE 30, 1926.

	Commercial	Savings	Combined
RESOURCES.			
Loans and discounts, including rediscounts.....		\$523,578 28	
Bankers' acceptances, including rediscounts.....			
Notes, drafts or bills of exchange, including rediscounts.....			
Overdrafts.....			
Customers' liability account acceptances.....			
Liability of foreign banks and bankers' account of acceptances.....			
United States securities owned.....		7,100 00	
All other bonds, warrants and securities, including premium thereon, less all offsetting bond adjustment accounts.....		89,616 23	
Bank premises, furniture and fixtures and safe deposit vaults.....		5,336 98	
Other real estate owned.....			
Due from Federal Reserve Bank.....		7,000 00	
Due from other banks.....		12,357 08	
Actual cash on hand.....		6,818 75	
Exchanges for clearing house.....			
Checks and other cash items.....			
Items with Federal Reserve Bank in process of collection.....			
Other resources.....			
Total.....		\$651,807 32	
LIABILITIES.			
Capital paid in.....		\$50,000 00	
Surplus.....		25,000 00	
All undivided profits, less expenses, interest and taxes paid.....		2,695 37	
Bills payable with Federal Reserve Bank, other than rediscounts.....			
Bills payable other than with Federal Reserve Bank, including all obligations representing money borrowed, other than rediscounts.....			
Liabilities for rediscount with Federal Reserve Bank.....			
Liabilities for rediscounts other than with Federal Reserve Bank.....			
Deposits due to banks.....			
Dividends unpaid.....		2,060 00	
Individual deposits subject to check.....			
Savings deposits.....		509,051 95	
Demand certificates of deposit.....			
Time certificates of deposit.....			
Certified checks.....			
Cashiers' checks.....			
State, county and municipal deposits.....		63,000 00	
United States and postal savings deposits.....			
Letters of credit and travelers' checks sold for cash and now out- standing.....			
Acceptances executed by or for account of or under guarantee of this bank, except those held by this bank.....			
Liability account acceptances executed to furnish dollar exchange.....			
Other liabilities.....			
Total.....		\$651,807 32	
Interest earned, not collected, not included in resources or liabilities.....		\$4,976 09	

LE GRAND BANK. LE GRAND.

Incorporated April 5, 1913.

585

Officers—E. T. Cunningham, President; F. A. Bondshu, Vice President; A. J. Grasmoen, Cashier and Secretary.
 Directors—E. T. Cunningham, F. A. Bondshu, P. Carmean, R. A. Carr, Leslie Kahl.

STATEMENT OF JUNE 30, 1926.

	Commercial	Savings	Conitined
RESOURCES.			
Loans and discounts, including rediscounts.....	\$101,220 15	\$64,952 00	\$166,172 15
Bankers' acceptances, including rediscounts.....			
Notes, drafts or bills of exchange, including rediscounts.....			
Overdrafts.....	1,212 51		1,212 51
Customers' liability account acceptances.....			
Liability of foreign banks and bankers' account of acceptances.....			
United States securities owned.....			
All other bonds, warrants and securities, including premium thereon, less all offsetting bond adjustment accounts.....	22,392 62		22,392 62
Bank premises, furniture and fixtures and safe deposit vaults.....	2,590 14		2,590 14
Other real estate owned.....		1,000 00	1,000 00
Due from Federal Reserve Bank.....	3,000 00		3,000 00
Due from other banks.....	15,124 13	1,306 23	16,430 36
Actual cash on hand.....	2,340 53	2,317 00	4,657 53
Exchanges for clearing house.....			
Checks and other cash items.....			
Items with Federal Reserve Bank in process of collection.....			
Other resources.....	56 74		56 74
Totals.....	\$147,936 82	\$69,575 23	\$217,512 05
LIABILITIES.			
Capital paid in.....	\$20,000 00	\$5,000 00	\$25,000 00
Surplus.....	8,200 00	3,300 00	11,500 00
All undivided profits, less expenses, interest and taxes paid.....	3,184 97		3,184 97
Bills payable with Federal Reserve Bank, other than rediscounts.....			
Bills payable other than with Federal Reserve Bank, including all obligations representing money borrowed, other than rediscounts.....	19,210 00		19,210 00
Liabilities for rediscount with Federal Reserve Bank.....			
Liabilities for rediscounts other than with Federal Reserve Bank.....			
Deposits due to banks.....			
Dividends unpaid.....			
Individual deposits subject to check.....	67,078 22		67,078 22
Savings deposits.....		61,275 23	61,275 23
Demand certificates of deposit.....			
Time certificates of deposit.....	14,700 00		14,700 00
Certified checks.....			
Cashiers' checks.....	2,663 63		2,663 63
State, county and municipal deposits.....	12,900 00		12,900 00
United States and postal savings deposits.....			
Letters of credit and travelers' checks sold for cash and now out- standing.....			
Acceptances executed by or for account of or under guarantee of this bank, except those held by this bank.....			
Liability account acceptances executed to furnish dollar exchange.....			
Other liabilities.....			
Totals.....	\$147,936 82	\$69,575 23	\$217,512 05
Interest earned, not collected, not included in resources or liabilities.....	\$450 00	\$600 00	\$1,050 00

FARMERS AND MERCHANTS SAVINGS BANK OF BURBANK. BURBANK.

Incorporated April 5, 1913.

586

Officers—A. Sence, President; F. F. Scribner, C. W. Anderson, Vice Presidents; E. M. Scribner, Cashier; Muriel K. Young, Assistant Cashier.

Directors—A. Sence, F. F. Scribner, F. A. Hallburg, C. W. Anderson, H. A. Story, R. R. Sence, C. P. Nesselroad.

STATEMENT OF JUNE 30, 1926.

	Commercial	Savings	Combined
RESOURCES.			
Loans and discounts, including rediscounts		\$303,143 07	
Bankers' acceptances, including rediscounts			
Notes, drafts or bills of exchange, including rediscounts			
Overdrafts			
Customers' liability account acceptances			
Liability of foreign banks and bankers' account of acceptances			
United States securities owned		10,000 00	
All other bonds, warrants and securities, including premium thereon, less all offsetting bond adjustment accounts		46,174 07	
Bank premises, furniture and fixtures and safe deposit vaults		2,160 00	
Other real estate owned			
Due from Federal Reserve Bank		4,499 38	
Due from other banks		18,786 40	
Actual cash on hand		5,102 42	
Exchanges for clearing house			
Checks and other cash items		900 85	
Items with Federal Reserve Bank in process of collection			
Other resources			
Total		\$390,766 19	
LIABILITIES.			
Capital paid in		\$50,000 00	
Surplus		15,000 00	
All undivided profits, less expenses, interest and taxes paid		803 95	
Bills payable with Federal Reserve Bank, other than rediscounts			
Bills payable other than with Federal Reserve Bank, including all obligations representing money borrowed, other than rediscounts			
Liabilities for rediscount with Federal Reserve Bank			
Liabilities for rediscounts other than with Federal Reserve Bank			
Deposits due to banks			
Dividends unpaid		3,000 00	
Individual deposits subject to check			
Savings deposits		294,945 20	
Demand certificates of deposit			
Time certificates of deposit		2,016 95	
Certified checks			
Cashiers' checks			
State, county and municipal deposits		25,000 00	
United States and postal savings deposits			
Letters of credit and travelers' checks sold for cash and now out- standing			
Acceptances executed by or for account of or under guarantee of this bank, except those held by this bank			
Liability account acceptances executed to furnish dollar exchange			
Other liabilities			
Total		\$390,766 19	
Interest earned, not collected, not included in resources or liabilities		\$2,500 00	

BANK OF LOOMIS. LOOMIS.

Incorporated March 27, 1913.

587

Officers—Jaa. J. Brennan, President; S. C. Day, J. J. Callison, Vice Presidents; E. D. Dunton, Cashier; F. C. Bock, Assistant Cashier.
Directors—Jaa. J. Brennan, S. C. Day, J. J. Callison, E. L. Rippey, E. F. Eckhardt, H. N. Hansen, J. L. Nagle.

STATEMENT OF JUNE 30, 1926.

	Commercial	Savings	Combined
RESOURCES.			
Loans and discounts, including rediscounts.....	\$117,695 54	\$250,275 71	\$367,971 25
Bankers' acceptances, including rediscounts.....			
Notes, drafts or bills of exchange, including rediscounts.....			
Overdrafts.....	1,323 94		1,323 94
Customers' liability account acceptances.....			
Liability of foreign banks and bankers' account of acceptances.....			
United States securities owned.....			
All other bonds, warrants and securities, including premium thereon, less all offsetting bond adjustment accounts.....	91,600 40	211,081 86	302,682 26
Bank premises, furniture and fixtures and safe deposit vaults.....	16,158 19		16,158 19
Other real estate owned.....			
Due from Federal Reserve Bank.....			
Due from other banks.....	8,290 78	8,310 01	16,600 79
Actual cash on hand.....	19,517 42	19,261 02	38,778 44
Exchanges for clearing house.....			
Checks and other cash items.....	499 34		499 34
Items with Federal Reserve Bank in process of collection.....			
Other resources—Special account.....	165 12		165 12
Totals.....	\$255,250 73	\$488,028 00	\$744,179 33
LIABILITIES.			
Capital paid in.....	\$63,000 00	\$37,000 00	\$100,000 00
Surplus.....	10,500 00	10,500 00	21,000 00
All undivided profits, less expenses, interest and taxes paid.....	5,281 89	13,840 69	19,131 58
Bills payable with Federal Reserve Bank, other than rediscounts.....			
Bills payable other than with Federal Reserve Bank, including all obligations representing money borrowed, other than rediscounts.....			
Liabilities for rediscount with Federal Reserve Bank.....			
Liabilities for rediscounts other than with Federal Reserve Bank.....			
Deposits due to banks.....			
Dividends unpaid.....			
Individual deposits subject to check.....	139,009 86		139,009 86
Savings deposits.....		427,578 91	427,578 91
Demand certificates of deposit.....			
Time certificates of deposit.....	3,225 00		3,225 00
Certified checks.....			
Cashiers' checks.....	4,233 98		4,233 98
State, county and municipal deposits.....	30,000 00		30,000 00
United States and postal savings deposits.....			
Letters of credit and travelers' checks sold for cash and now out- standing.....			
Acceptances executed by or for account of or under guarantee of this bank, except those held by this bank.....			
Liability account acceptances executed to furnish dollar exchange.....			
Other liabilities.....			
Totals.....	\$255,250 73	\$488,028 00	\$744,179 33
Interest earned, not collected, not included in resources or liabilities.....			

GLENDALE SAVINGS BANK. GLENDALE.

Incorporated April 28, 1913.

589

Officers—W. S. Perrin, President; D. H. Smith, Vice President; H. E. Franey, Cashier; H. J. Wetmore, Assistant Cashier; A. G. Cornwell, Assistant Secretary.
 Directors—W. S. Perrin, David Franey, A. W. Teel, D. H. Smith, A. G. Cornwell, Julius Kranz, H. E. Franey.

STATEMENT OF JUNE 30, 1926.

	Commercial	Savings	Combined
RESOURCES.			
Loans and discounts, including rediscounts		\$691,706 67	
Bankers' acceptances, including rediscounts			
Notes, drafts or bills of exchange, including rediscounts			
Overdrafts			
Customers' liability account acceptances			
Liability of foreign banks and bankers' account of acceptances			
United States securities owned		93,532 81	
All other bonds, warrants and securities, including premium thereon, less all offsetting bond adjustment accounts		28,477 27	
Bank premises, furniture and fixtures and safe deposit vaults		15,750 00	
Other real estate owned			
Due from Federal Reserve Bank			
Due from other banks		38,597 87	
Actual cash on hand		20,118 74	
Exchanges for clearing house		5,207 21	
Checks and other cash items		38 28	
Items with Federal Reserve Bank in process of collection			
Other resources			
Totals		\$893,428 85	
LIABILITIES.			
Capital paid in		\$100,000 00	
Surplus		15,500 00	
All undivided profits, less expenses, interest and taxes paid		2,500 00	
Bills payable with Federal Reserve Bank, other than rediscounts			
Bills payable other than with Federal Reserve Bank, including all obligations representing money borrowed, other than rediscounts			
Liabilities for rediscount with Federal Reserve Bank			
Liabilities for rediscounts other than with Federal Reserve Bank			
Deposits due to banks			
Dividends unpaid		4,000 00	
Individual deposits subject to check			
Savings deposits		700,265 98	
Demand certificates of deposit			
Time certificates of deposit		29,711 04	
Certified checks			
Cashiers' checks			
State, county and municipal deposits		41,371 43	
United States and postal savings deposits			
Letters of credit and travelers' checks sold for cash and now out- standing			
Acceptances executed by or for account of or under guarantee of this bank, except those held by this bank			
Liability account acceptances executed to furnish dollar exchange			
Other liabilities—Clearing House settlement checks		80 40	
Totals		\$893,428 85	
Interest earned, not collected, not included in resources or liabilities		\$5,500 00	

SANTA YNEZ VALLEY BANK. SOLVANG.

Incorporated May 8, 1913.

590

Officers—P. P. Hornslyd, President; P. B. Montanaro, Vice President; Harold Harkson, Cashier, Secretary and Treasurer; Soren Madsen, Assistant Cashier.
Directors—P. P. Hornslyd, P. B. Montanaro, Harold Harkson, A. M. Boyd, Jas. D. Lowsley, Marcus Neilson, M. P. Hourihan.

STATEMENT OF JUNE 30, 1926.

	Commercial	Savings	Combined
RESOURCES.			
Loans and discounts, including rediscounts.....	\$122,094 25	\$78,900 00	\$200,994 25
Bankers' acceptances, including rediscounts.....			
Notes, drafts or bills of exchange, including rediscounts.....			
Overdrafts.....	516 75		516 76
Customers' liability account acceptances.....			
Liability of foreign banks and bankers' account of acceptances.....			
United States securities owned.....	12,965 00		12,965 00
All other bonds, warrants and securities, including premium thereon less all offsetting bond adjustment accounts.....	21,606 28		21,606 28
Bank premises, furniture and fixtures and safe deposit vaults.....	20,013 62		20,013 62
Other real estate owned.....	11,134 34		11,134 34
Due from Federal Reserve Bank.....	5,000 00		5,000 00
Due from other banks.....	19,096 11	7,302 37	26,398 48
Actual cash on hand.....	4,878 82	2,116 19	6,995 01
Exchanges for clearing house.....			
Checks and other cash items.....	140 00		140 00
Items with Federal Reserve Bank in process of collection.....			
Other resources.....			
Totals.....	\$217,445 17	\$88,318 56	\$305,763 73
LIABILITIES.			
Capital paid in.....	\$20,000 00	\$5,000 00	\$25,000 00
Surplus.....	7,500 00	3,000 00	10,500 00
All undivided profits, less expenses, interest and taxes paid.....	2,285 77	1,954 88	4,240 65
Bills payable with Federal Reserve Bank, other than rediscounts.....			
Bills payable other than with Federal Reserve Bank, including all obligations representing money borrowed, other than rediscounts.....	25,000 00		25,000 00
Liabilities for rediscount with Federal Reserve Bank.....			
Liabilities for rediscounts other than with Federal Reserve Bank.....			
Deposits due to banks.....			
Dividends unpaid.....			
Individual deposits subject to check.....	101,027 23		101,027 23
Savings deposits.....		78,363 68	78,363 68
Demand certificates of deposit.....	395 35		395 35
Time certificates of deposit.....	33,592 34		33,592 34
Certified checks.....			
Cashiers' checks.....	6,944 48		6,944 48
State, county and municipal deposits.....	20,700 00		20,700 00
United States and postal savings deposits.....			
Letters of credit and travelers' checks sold for cash and now out- standing.....			
Acceptances executed by or for account of or under guarantec of this bank, except those held by this bank.....			
Liability account acceptances executed to furnish dollar exchange.....			
Other liabilities.....			
Totals.....	\$217,445 17	\$88,318 56	\$305,763 73
Interest earned, not collected, not included in resources or liabilities.....	\$1,669 61	\$1,136 30	\$2,805 91

BANK OF DAVIS. DAVIS.

Incorporated May 8, 1913.

591

Officers—R. W. Wiese, President; G. J. Huussler, Vice President; F. P. Wray, Cashier; Virginia Sanders, Wilson Klecspie, Assistant Cashiers.
 Directors—R. W. Wiese, J. W. Campbell, G. J. Huussler, F. P. Wray, Chas. Snyder, J. B. Anderson, F. W. Palmer.

STATEMENT OF JUNE 30, 1926.

	Commercial	Savings	Combined
RESOURCES.			
Loans and discounts, including rediscounts	\$172,256 00	\$83,871 04	\$256,130 04
Bankers' acceptances, including rediscounts			
Notes, drafts or bills of exchange, including rediscounts			
Overdrafts	203 63		203 63
Customers' liability account acceptances			
Liability of foreign banks and bankers' account of acceptances			
United States securities owned			
All other bonds, warrants and securities, including premium thereon, less all offsetting bond adjustment accounts	60,825 00	86,226 82	147,051 82
Bank premises, furniture and fixtures and safe deposit vaults	18,881 51	757 14	19,638 65
Other real estate owned			
Due from Federal Reserve Bank			
Due from other banks	76,472 76	4,583 37	81,056 13
Actual cash on hand	23,587 19	4,656 81	28,244 00
Exchanges for clearing house	847 71		847 71
Checks and other cash items			
Items with Federal Reserve Bank in process of collection			
Other resources			
Totals	\$353,073 80	\$180,098 18	\$533,171 98
LIABILITIES.			
Capital paid in	\$20,000 00	\$5,000 00	\$25,000 00
Surplus	25,000 00	15,000 00	40,000 00
All undivided profits, less expenses, interest and taxes paid	9,699 48	86 97	9,786 45
Bills payable with Federal Reserve Bank, other than rediscounts			
Bills payable other than with Federal Reserve Bank, including all obligations representing money borrowed, other than rediscounts			
Liabilities for rediscount with Federal Reserve Bank			
Liabilities for rediscounts other than with Federal Reserve Bank			
Deposits due to banks			
Dividends unpaid	1,261 50		1,261 50
Individual deposits subject to check	212,045 28		212,045 28
Savings deposits		135,011 21	135,011 21
Demand certificates of deposit			
Time certificates of deposit	85,067 54		85,067 54
Certified checks			
Cashiers' checks			
State, county and municipal deposits		25,000 00	25,000 00
United States and postal savings deposits			
Letters of credit and travelers' checks sold for cash and now out- standing			
Acceptances executed by or for account of or under guarantee of this bank, except those held by this bank			
Liability account acceptances executed to furnish dollar exchange			
Other liabilities			
Totals	\$353,073 80	\$180,098 18	\$533,171 98
Interest earned, not collected, not included in resources or liabilities	\$2,000 00	\$2,000 00	\$4,000 00

THE BANK OF CORNING. CORNING.

Incorporated July 9, 1913.

593

Officers—J. Le Roy Donovan, President; C. D. Hill, Vice President, Cashier and Treasurer; L. L. Million, Assistant Cashier and Secretary.

Directors—J. Le Roy Donovan, C. W. Million, W. N. Woodson, John Saldubehere, Geo. A. Hoag.

STATEMENT OF JUNE 30, 1926.

	Commercial	Savings	Combined
RESOURCES.			
Loans and discounts, including rediscounts.....	\$292,628 63	\$187,334 75	\$479,963 38
Bankers' acceptances, including rediscounts.....			
Notes, drafts or bills of exchange, including rediscounts.....			
Overdrafts.....	599 43		599 43
Customers' liability account acceptances.....			
Liability of foreign banks and bankers' account of acceptances.....			
United States securities owned.....	1,700 00	1,000 00	2,700 00
All other bonds, warrants and securities, including premium thereon, less all offsetting bond adjustment accounts.....	50,986 01	95,000 00	145,986 01
Bank premises, furniture and fixtures and safe deposit vaults.....	3,189 36		3,189 36
Other real estate owned.....			
Due from Federal Reserve Bank.....			
Due from other banks.....	44,971 41	6,529 40	51,500 81
Actual cash on hand.....	23,024 55	6,295 27	29,319 82
Exchanges for clearing house.....			
Checks and other cash items.....	12 76		12 76
Items with Federal Reserve Bank in process of collection.....			
Other resources.....	2,160 11		2,160 11
Totals.....	\$419,182 26	\$296,150 42	\$715,341 68
LIABILITIES.			
Capital paid in.....	\$50,000 00	\$20,000 00	\$70,000 00
Surplus.....	8,000 00	4,000 00	12,000 00
All undivided profits, less expenses, interest and taxes paid.....	5,418 09	4,184 52	9,602 61
Bills payable with Federal Reserve Bank, other than rediscounts.....			
Bills payable other than with Federal Reserve Bank, including all obligations representing money borrowed, other than rediscounts.....			
Liabilities for rediscount with Federal Reserve Bank.....			
Liabilities for rediscounts other than with Federal Reserve Bank.....			
Deposits due to banks.....			
Dividends unpaid.....			
Individual deposits subject to check.....	220,407 94		220,407 94
Savings deposits.....		237,974 90	237,974 90
Demand certificates of deposit.....	2,637 58		2,637 58
Time certificates of deposit.....	96,059 08		96,059 08
Certified checks.....	1,020 00		1,020 00
Cashiers' checks.....	1,630 24		1,630 24
State, county and municipal deposits.....	35,009 33	30,000 00	65,009 33
United States and postal savings deposits.....			
Letters of credit and travelers' checks sold for cash and now out- standing.....			
Acceptances executed by or for account of or under guarantee of this bank, except those held by this bank.....			
Liability account acceptances executed to furnish dollar exchange.....			
Other liabilities.....			
Totals.....	\$419,182 26	\$296,150 42	\$715,341 68
Interest earned, not collected, not included in resources or liabilities.....			

NOVATO BANK. NOVATO.

Incorporated July 31, 1913.

594

Officers—Jas. B. Burdell, President; Hermann Rudloff, Vice President; G. D. Morrison, Cashier, George L. Hall, Assistant Cashier.
 Directors—Jas. B. Burdell, Hermann Rudloff, G. D. Morrison, A. D. Scott, F. J. Silva, D. J. Ryan, O. W. Hill.

STATEMENT OF JUNE 30, 1926.

	Commercial	Savings	Combined
RESOURCES.			
Loans and discounts, including rediscounts	\$69,595 00	\$189,210 00	\$258,805 00
Bankers' acceptances, including rediscounts			
Notes, drafts or bills of exchange, including rediscounts			
Overdrafts			
Customers' liability account acceptances			
Liability of foreign banks and bankers' account of acceptances			
United States securities owned	350 00	3,765 00	4,115 00
All other bonds, warrants and securities, including premium thereon,			
less all offsetting bond adjustment accounts	26,353 00	28,682 00	55,035 00
Bank premises, furniture and fixtures and safe deposit vaults	1,000 00		1,000 00
Other real estate owned			
Due from Federal Reserve Bank			
Due from other banks	37,607 46	4,446 84	42,054 30
Actual cash on hand	7,699 55	5,320 57	13,020 12
Exchanges for clearing house			
Checks and other cash items			
Items with Federal Reserve Bank in process of collection			
Other resources			
Totals	\$142,605 01	\$231,424 41	\$374,029 42
LIABILITIES.			
Capital paid in	\$25,000 00	\$25,000 00	\$50,000 00
Surplus	4,000 00	5,000 00	9,000 00
All undivided profits, less expenses, interest and taxes paid	4,484 68		4,484 68
Bills payable with Federal Reserve Bank, other than rediscounts			
Bills payable other than with Federal Reserve Bank, including all obligations representing money borrowed, other than rediscounts			
Liabilities for rediscount with Federal Reserve Bank			
Liabilities for rediscounts other than with Federal Reserve Bank			
Deposits due to banks			
Dividends unpaid	1,750 00		1,750 00
Individual deposits subject to check	104,551 32		104,551 32
Savings deposits		186,424 41	186,424 41
Demand certificates of deposit	1,898 01		1,898 01
Time certificates of deposit			
Certified checks	7 00		7 00
Cashiers' checks	914 00		914 00
State, county and municipal deposits		15,000 00	15,000 00
United States and postal savings deposits			
Letters of credit and travelers' checks sold for cash and now outstanding			
Acceptances executed by or for account of or under guarantee of this bank, except those held by this bank			
Liability account acceptances executed to furnish dollar exchange			
Other liabilities			
Totals	\$142,605 01	\$231,424 41	\$374,029 42
Interest earned, not collected, not included in resources or liabilities	\$1,392 00	\$3,185 00	\$4,577 00

BANK OF ALEX. BROWN. WALNUT GROVE.

Incorporated July 30, 1913.

595

Officers—John S. Brown, President; Arthur A. Brown, Vice President; A. C. Schumacher, Cashier, Stanford B. Brown, Assistant Cashier.
 Directors—Kate H. Brown, John S. Brown, Arthur A. Brown, Ardella F. Brown, Stanford B. Brown.

STATEMENT OF JUNE 30, 1926.

	Commercial	Savings	Combined
RESOURCES.			
Loans and discounts, including rediscounts.....	\$406,301 82	\$323,490 00	\$729,791 82
Bankers' acceptances, including rediscounts.....			
Notes, drafts or bills of exchange, including rediscounts.....			
Overdrafts.....	32 22		32 22
Customers' liability account acceptances.....			
Liability of foreign banks and bankers' account of acceptances.....			
United States securities owned.....	17,689 57	62,469 08	80,168 65
All other bonds, warrants and securities, including premium thereon, less all offsetting bond adjustment accounts.....	208,631 76	556,412 05	765,044 71
Bank premises, furniture and fixtures and safe deposit vaults.....	4,141 61	12,707 98	16,849 59
Other real estate owned.....			
Due from Federal Reserve Bank.....			
Due from other banks.....	230,457 60	117,850 12	348,307 72
Actual cash on hand.....	249,720 00	39,291 78	289,011 78
Exchange for clearing house.....			
Checks and other cash items.....	592 86		592 86
Items with Federal Reserve Bank in process of collection.....			
Other resources.....			
Totals.....	\$1,117,577 44	\$1,112,221 91	\$2,229,799 35
LIABILITIES.			
Capital paid in.....	\$68,000 00	\$57,000 00	\$125,000 00
Surplus.....	47,000 00	48,000 00	95,000 00
All undivided profits, less expenses, interest and taxes paid.....	45,528 51		45,528 51
Bills payable with Federal Reserve Bank, other than rediscounts.....			
Bills payable other than with Federal Reserve Bank, including all obligations representing money borrowed, other than rediscounts.....			
Liabilities for rediscount with Federal Reserve Bank.....			
Liabilities for rediscounts other than with Federal Reserve Bank.....			
Deposits due to banks.....			
Dividends unpaid.....			
Individual deposits subject to check.....	887,907 40		887,907 40
Savings deposits.....		1,007,221 91	1,007,221 91
Demand certificates of deposit.....	10,309 89		10,309 89
Time certificates of deposit.....	31,114 40		31,114 40
Certified checks.....			
Cashiers' checks.....	12,717 24		12,717 24
State, county and municipal deposits.....	15,000 00		15,000 00
United States and postal savings deposits.....			
Letters of credit and travelers' checks sold for cash and now out- standing.....			
Acceptances executed by or for account of or under guarantee of this bank, except those held by this bank.....			
Liability account acceptances executed to furnish dollar exchange.....			
Other liabilities.....			
Totals.....	\$1,117,577 44	\$1,112,221 91	\$2,229,799 35
Interest earned, not collected, not included in resources or liabilities.....			

SECURITY COMMERCIAL AND SAVINGS BANK OF SAN DIEGO. SAN DIEGO.

Incorporated August 14, 1913.

596

Officers—W. S. Dorland, President; J. W. Donohue, Carl C. Dorland, Vice Presidents; O. E. Darnall, Vice President and Cashier; P. C. Kelley, P. W. Browning, M. W. Donohue, Assistant Cashiers.
Directors—W. S. Dorland, J. W. Donohue, O. E. Darnall, Carl C. Dorland, Ray M. Harris, Gordon Gray.

STATEMENT OF JUNE 30, 1926.

	Commercial	Savings	Combined
RESOURCES.			
Loans and discounts, including rediscounts	\$622,056 87	\$1,175,777 35	\$1,797,834 22
Bankers' acceptances, including rediscounts			
Notes, drafts or bills of exchange, including rediscounts			
Overdrafts	675 13		675 13
Customers' liability account acceptances			
Liability of foreign banks and bankers' account of acceptances			
United States securities owned	204,500 00	35,924 24	240,424 24
All other bonds, warrants and securities, including premium thereon, less offsetting bond adjustment accounts	445,739 39	98,419 15	544,158 54
Bank premises, furniture and fixtures and safe deposit vaults	153,380 73	100,000 00	253,380 73
Other real estate owned			
Due from Federal Reserve Bank			
Due from other banks	68,853 86		68,853 86
Actual cash on hand	103,455 21	37,040 97	140,496 18
Exchanges for clearing house	23,472 40	1,961 78	25,434 18
Checks and other cash items	16,230 88	5,541 67	21,772 55
Items with Federal Reserve Bank in process of collection			
Other resources	15,080 99		15,080 99
Totals	\$1,653,445 46	\$1,454,665 16	\$3,108,110 62
LIABILITIES.			
Capital paid in	\$148,300 00	\$125,000 00	\$273,300 00
Surplus	40,000 00	25,000 00	65,000 00
All undivided profits, less expenses, interest and taxes paid	7,976 31	27,326 88	35,303 19
Bills payable with Federal Reserve Bank, other than rediscounts			
Bills payable other than with Federal Reserve Bank, including all obligations representing money borrowed, other than rediscounts	65,000 00		65,000 00
Liabilities for rediscount with Federal Reserve Bank			
Liabilities for rediscounts other than with Federal Reserve Bank			
Deposits due to banks			
Dividends unpaid	6,604 04		6,604 04
Individual deposits subject to check	959,590 02		959,590 02
Savings deposits		1,277,338 28	1,277,338 28
Demand certificates of deposit			
Time certificates of deposit	64,040 51		64,040 51
Certified checks	4,101 87		4,101 87
Cashiers' checks	35,274 56		35,274 56
State, county and municipal deposits	270,000 00		270,000 00
United States and postal savings deposits			
Letters of credit and travelers' checks sold for cash and now out- standing	10,586 00		10,586 00
Acceptances executed by or for account of or under guarantee of this bank, except those held by this bank			
Liability account acceptances executed to furnish dollar exchange			
Other liabilities	41,972 15		41,972 15
Totals	\$1,653,445 46	\$1,454,665 16	\$3,108,110 62
Interest earned, not collected, not included in resources or liabilities.	\$7,800 00	\$10,300 00	\$18,100 00

NOTE.—The above statement includes the business of a branch office at San Diego.

UNION TRUST COMPANY OF SAN DIEGO. SAN DIEGO.

Incorporated November 26, 1913.

604

Officers—Jno. F. Forward, President; C. H. English, Vice President and Trust Officer; Chas. H. Forward, Vice President; Jas. D. Forward, Secretary-Treasurer.
 Directors—Jno. F. Forward, C. H. English, Jas. D. Forward, M. F. Heller, Chas. H. Forward.

STATEMENT OF JUNE 30, 1926.

	Commercial	Savings	Court Trusts	Private Trusts	Combined
RESOURCES.					
Loans and discounts, including rediscounts			\$45,029 17	\$60,064 38	\$105,093 55
Bankers' acceptances, including rediscounts					
Notes, drafts or bills of exchange, including rediscounts					
Overdrafts					
Customers' liability account acceptances					
Liability of foreign banks and bankers on account of acceptances					
United States securities owned			2,000 00	8,318 90	10,318 90
All other bonds, warrants and securities, including premium thereon, less all offsetting bond adjustment accounts			6,503 33	25,236 81	31,740 14
Bank premises, furniture and fixtures and safe deposit vaults				13,294 05	13,294 05
Other real estate owned					
Due from Federal Reserve Bank					
Due from other banks				21,234 36	21,234 36
Actual cash on hand				500 00	500 00
Exchanges for clearing house					
Checks and other cash items					
Items with Federal Reserve Bank in process of collection					
Advances to trusts				100 00	100 00
Other resources					
Totals			\$53,532 50	\$128,748 50	\$182,281 00
LIABILITIES.					
Capital paid in			\$50,000 00	\$50,000 00	\$100,000 00
Surplus			3,532 50	12,167 50	15,700 00
Amount segregated for protection of court and private trusts, national banks only					
All undivided profits, less expenses, interest and taxes paid				66,581 00	66,581 00
Bills payable with Federal Reserve Bank other than rediscounts					
Bills payable other than with Federal Reserve Bank, including all obligations representing money borrowed, other than rediscounts					
Liabilities for rediscounts with Federal Reserve Bank					
Liabilities for rediscounts other than with Federal Reserve Bank					
Deposits due to banks					
Dividends unpaid					
Individual deposits subject to check					
Savings deposits					
Demand certificates of deposit					
Time certificates of deposit					
Certified checks					
Cashiers' checks					
State, county and municipal deposits					
United States and postal savings deposits					
Letters of credit and travelers' checks sold for cash and now outstanding					
Acceptances executed by or for account of or under guarantee of this bank, except those held by this bank					
Liability account acceptances executed to foreign dollar exchange					
Deposits of money received from executors, administrators, guardians, assignees, receivers or trustees					
Fund for advances to trusts					
Other liabilities					
Totals			\$53,532 50	\$128,748 50	\$182,281 00
Interest earned but not collected, not included in resources or liabilities					

UNION TRUST COMPANY OF SAN DIEGO. SAN DIEGO—Continued.

TRUST RESOURCES	Court Trusts	TRUST LIABILITIES	Court Trusts
Personal assets received from executors, administrators, guardians, assignees, receivers or trustees	\$5,000 00	Personal assets received from executors, administrators, guardians, assignees, receivers or trustees	\$5,000 00
Trust investments, personal property	131,778 41	Trusts held in capacity of executor, administrator, guardian, assignee, receiver or trustee	427,161 76
Trust investments, real property	285,363 08	Private trusts, specially designated and construed as court trusts, under supervision	
Due from banks	10,020 27		
Cash on hand			
Total	\$432,161 76	Total	\$432,161 76

PEOPLES SAVINGS AND COMMERCIAL BANK. CHICO.

Incorporated March 30, 1914.

608

Officers—J. F. Morehead, President; J. A. Bennett, First Vice President; Lee Richardson, Second Vice President; E. A. Opsal, Cashier; A. H. Sanborn, Assistant Cashier.
Directors—J. F. Morehead, J. A. Bennett, Lee Richardson, Jesse Bennett, C. B. Swain, D. McRae, A. H. Mahon, H. C. Compton, J. H. Richardson.

STATEMENT OF JUNE 30, 1926.

	Commercial	Savings	Combined
RESOURCES.			
Loans and discounts, including rediscounts.....	\$159,022 14	\$330,492 75	\$499,114 89
Bankers' acceptances, including rediscounts.....			
Notes, drafts or bills of exchange, including rediscounts.....			
Overdrafts.....	105 64		105 64
Customers' liability account acceptances.....			
Liability of foreign banks and bankers' account of acceptances.....			
United States securities owned.....			
All other bonds, warrants and securities, including premium thereon, less all offsetting bond adjustment accounts.....	230,514 01	282,322 48	512,836 49
Bank premises, furniture and fixtures and safe deposit vaults.....	7,247 89		7,247 89
Other real estate owned.....		593 22	593 22
Due from Federal Reserve Bank.....	15,585 50	22,000 00	37,585 50
Due from other banks.....	13,156 84		13,156 84
Actual cash on hand.....	7,061 54	13 08	7,075 22
Exchanges for clearing house.....	2,998 44		2,998 44
Checks and other cash items.....	168 88		168 88
Items with Federal Reserve Bank in process of collection.....			
Other resources.....			
Totals.....	\$436,460 88	\$644,422 13	\$1,080,883 01
LIABILITIES.			
Capital paid in.....	\$50,000 00	\$50,000 00	\$100,000 00
Surplus.....	6,000 00	6,000 00	12,000 00
All undivided profits, less expenses, interest and taxes paid.....	8,594 46	6,036 58	14,631 04
Bills payable with Federal Reserve Bank, other than rediscounts.....			
Bills payable other than with Federal Reserve Bank, including all obligations representing money borrowed, other than rediscounts.....	20,000 00		20,000 00
Liabilities for rediscount with Federal Reserve Bank.....			
Liabilities for rediscounts other than with Federal Reserve Bank.....			
Deposits due to banks.....			
Dividends unpaid.....			
Individual deposits subject to check.....	196,664 49		196,664 49
Savings deposits.....		542,385 55	542,385 55
Demand certificates of deposit.....	3,550 48		3,550 48
Time certificates of deposit.....	42,100 00		42,100 00
Certified checks.....	100 00		100 00
Cashiers' checks.....	2,526 56		2,526 56
State, county and municipal deposits.....	106,924 89	40,000 00	146,924 89
United States and postal savings deposits.....			
Letters of credit and travelers' checks sold for cash and now out- standing.....			
Acceptances executed by or for account of or under guarantee of this bank, except those held by this bank.....			
Liability account acceptances executed to furnish dollar exchange.....			
Other liabilities.....			
Totals.....	\$436,460 88	\$644,422 13	\$1,080,883 01
Interest earned, not collected, not included in resources or liabilities.....	\$1,650 43	\$1,921 04	\$3,571 47

MARINE TRUST AND SAVINGS BANK. LONG BEACH.

Incorporated May 11, 1911.

609

Officers—E. J. Wightman, President; Irving H. Hellman, Julius Blum, Vice Presidents; Max R. Wallace, Cashier; J. S. McKnight, Trust Officer; Louis Murduck, Assistant Trust Officer; A. O. Sperry, George V. H. Brown, Edwin W. Taylor, Harry E. Poapat, Assistant Cashiers; R. L. Dey, Auditor.

Directors—Julius Blum, John W. Buol, Irving H. Hellman, Claude C. Lewis, Charles Malcom, David M. Smith, R. G. Swaffield, Max R. Wallace, E. J. Wightman.

STATEMENT OF JUNE 30, 1926.

	Commercial	Savings	Court Trusts	Private Trusts	Combined
RESOURCES.					
Loans and discounts, including rediscounts	\$1,681,021 21	\$1,596,294 80			\$3,277,316 01
Bankers' acceptances, including rediscounts					
Notes, drafts or bills of exchange, including rediscounts					
Overdrafts	561 20				561 20
Customers' liability account acceptances					
Liability of foreign banks and bankers on account of acceptances					
United States securities owned		100,000 00			100,000 00
All other bonds, warrants and securities, in- cluding premium thereon, less all offsetting bond adjustment accounts	373,342 00	164,244 55	\$50,928 30	\$51,145 00	639,659 85
Bank premises, furniture and fixtures and safe deposit vaults	316,058 17	185,015 78			501,073 95
Other real estate owned	24,662 67				24,662 67
Due from Federal Reserve Bank	84,013 22				84,013 22
Due from other banks	171,299 09	114,373 63	199 40	1,713 10	287,585 22
Actual cash on hand	183,400 97	62,209 20		150 00	245,760 17
Exchanges for clearing house	79,398 76				79,398 76
Checks and other cash items	3,295 07	90 75			3,385 82
Items with Federal Reserve Bank in process of collection					
Advances to trusts			60	8 50	9 10
Other resources	92,434 97			149 40	92,584 37
Totals	\$3,009,487 33	\$2,222,228 71	\$51,128 30	\$53,166 00	\$5,336,010 34
LIABILITIES.					
Capital paid in	\$210,000 00	\$140,000 00	\$50,000 00	\$50,000 00	\$450,000 00
Surplus	66,000 00	35,000 00			101,000 00
Amount segregated for protection of court and private trusts, national banks only					
All undivided profits, less expenses, interest and taxes paid	14,458 07		928 30	2,366 00	17,752 37
Bills payable with Federal Reserve Bank other than rediscounts					
Bills payable other than with Federal Reserve Bank, including all obligations representing money borrowed, other than rediscounts					
Liabilities for rediscounts with Federal Reserve Bank					
Liabilities for rediscounts other than with Federal Reserve Bank					
Deposits due to banks					
Dividends unpaid	6,671 50				6,671 50
Individual deposits subject to check	2,250,372 81				2,250,372 81
Savings deposits		1,907,222 21			1,907,222 21
Demand certificates of deposit	5,459 46				5,459 46
Time certificates of deposit	101,541 04				101,541 04
Certified checks	4,002 13				4,002 13
Cashiers' checks	74,868 48				74,868 48
State, county and municipal deposits	270,000 00	140,000 00			410,000 00
United States and postal savings deposits					

MARINE TRUST AND SAVINGS BANK. LONG BEACH—Continued.

	Commercial	Savings	Court Trusts	Private Trusts	Combined
LIABILITIES—Continued.					
Letters of credit and travelers' checks sold for cash and now outstanding	\$5,500 00				\$5,500 00
Acceptances executed by or for account of or under guarantee of this bank, except those held by this bank					
Liability account acceptances executed to furnish dollar exchange					
Deposits of money received from executors, administrators, guardians, assignees, receivers or trustees			\$200 00	\$800 00	1,000 00
Fund for advances to trusts					620 34
Other liabilities	613 84	\$6 60			
Totals	\$3,009,487 33	\$2,222,228 71	\$51,128 30	\$53,166 00	\$5,336,010 34
Interest earned but not collected, not included in resources or liabilities					

TRUST RESOURCES	Court Trusts	TRUST LIABILITIES	Court Trusts
Personal assets received from executors, administrators, guardians, assignees, receivers or trustees		Personal assets received from executors, administrators, guardians, assignees, receivers or trustees	
Trust investments, personal property	\$6,960 84	Trusts held in capacity of executor, administrator, guardian, assignee, receiver or trustee	\$42,251 33
Trust investments, real property	32,500 00	Private trusts, specially designated and construed as court trusts, under supervision	
Due from banks	2,790 49		
Cash on hand			
Total	\$42,251 33	Total	\$42,251 33

NOTE.—The above statement includes the business of branch offices at 5300 Long Beach boulevard, 702 American avenue, 3401 E. Seventh street and 1705 E. Anaheim street, Long Beach.

UNION BANK AND TRUST COMPANY OF LOS ANGELES. LOS ANGELES.

Incorporated July, 1914.

610

Officers—Ben R. Meyer, President; Milton E. Getz, J. C. Lipman, Vice Presidents; A. L. Lathrop, Trust Officer and Secretary; P. E. Neuschaefer, Cashier; J. W. Lewis, Assistant Vice President; A. M. Becker, W. C. Neary, W. J. Hunter, Assistant Cashiers; Don R. Cameron, Assistant Trust Officer; W. Watson, Auditor.

Directors—Alfred J. Bayer, Sam Behrendt, Aleck Curlett, I. Eisner, Milton E. Getz, A. L. Lathrop, Herman Levi, J. C. Lipman, Henry W. Louis, A. B. Macbeth, Alexander Meyer, Ben R. Meyer, John Mihler, Donald O'Melveny, John Treanor.

STATEMENT OF JUNE 30, 1926.

	Commercial	Savings	Court Trusts	Private Trusts	Combined
RESOURCES.					
Loans and discounts, including rediscounts.....	\$5,106,377 84	\$5,456,401 56			\$10,562,779 40
Bankers' acceptances, including rediscounts.....					
Notes, drafts or bills of exchange, including rediscounts.....					
Overdrafts.....	3,481 49				3,481 49
Customers' liability account acceptances.....	3,003 94				3,003 94
Liability of foreign banks and bankers on account of acceptances.....					
United States securities owned.....	618,437 52	1,020,111 35			1,638,548 87
All other bonds, warrants and securities, in- cluding premium thereon, less all offsetting bond adjustment accounts.....	949,378 72	412,988 63	\$100,000 00	\$100,000 00	1,562,367 35
Bank premises, furniture and fixtures and safe deposit vaults.....	1,008,810 90	500,000 00			1,508,810 90
Other real estate owned.....					
Due from Federal Reserve Bank.....	640,447 80	404,292 13			1,044,739 93
Due from other banks.....	418,446 65	90,747 01			509,193 66
Actual cash on hand.....	92,892 50	6,522 80		150 00	99,565 30
Exchanges for clearing house.....	474,580 74	10,503 91			485,084 65
Checks and other cash items.....	47,183 24				47,183 24
Items with Federal Reserve Bank in process of collection.....	203,749 47				203,749 47
Advances to trusts.....			1,645 31		1,645 31
Other resources.....	83,928 75	3,059 60	1,479 83	2,350 00	90,818 18
Totals.....	\$9,650,722 56	\$7,901,626 99	\$103,125 14	\$102,500 00	\$17,760,974 69
LIABILITIES.					
Capital paid in.....	\$900,000 00	\$400,000 00	\$100,000 00	\$100,000 00	\$1,500,000 00
Surplus.....	295,000 00	100,000 00	2,500 00	2,500 00	400,000 00
Amount segregated for protection of court and private trusts, national banks only.....					
All undivided profits, less expenses, interest and taxes paid.....	204,581 55	3,000 00	625 14		208,606 69
Bills payable with Federal Reserve Bank other than rediscounts.....					
Bills payable other than with Federal Reserve Bank, including all obligations representing money borrowed, other than rediscounts.....					
Liabilities for rediscounts with Federal Reserve Bank.....					
Liabilities for rediscounts other than with Federal Reserve Bank.....					
Deposits due to banks.....	99,849 50	50,000 00			149,849 50
Dividends unpaid.....	26,275 50				26,275 50
Individual deposits subject to check.....	7,043,107 93				7,043,107 93
Savings deposits.....		6,818,084 50			6,818,084 50
Demand certificates of deposit.....	57,497 03				57,497 03
Time certificates of deposit.....	733,197 29				733,197 29
Certified checks.....	30,055 87				30,055 87
Cashiers' checks.....	250,350 96				250,350 96
State, county and municipal deposits.....		500,000 00			500,000 00
United States and postal savings deposits.....					

UNION BANK AND TRUST COMPANY OF LOS ANGELES. LOS ANGELES.
Continued.

	Commercial	Savings	Court Trusts	Private Trusts	Combined
LIABILITIES—Continued.					
Letters of credit and travelers' checks sold for cash and now outstanding.....	\$5,500 00				\$5,500 00
Acceptances executed by or for account of or under guarantee of this bank, except those held by this bank.....	3,003 94				3,003 94
Liability account acceptances executed to furnish dollar exchange.....					
Deposits of money received from executors, administrators, guardians, assignees, receivers or trustees.....					
Fund for advances to trusts.....					
Other liabilities.....	1,902 99	\$3,542 49			5,445 48
Totals.....	\$9,650,722 56	\$7,904,626 99	\$103,125 14	\$102,500 00	\$17,760,974 69
Interest earned but not collected, not included in resources or liabilities.....	\$18,630 71	\$50,851 27	\$1,157 50	\$2,500 00	\$73,139 48

TRUST RESOURCES	Court Trusts	TRUST LIABILITIES	Court Trusts
Personal assets received from executors, administrators, guardians, assignees, receivers or trustees.....		Personal assets received from executors, administrators, guardians, assignees, receivers or trustees.....	
Trust investments, personal property.....	\$381,554 51	Trusts held in capacity of executor, administrator, guardian, assignee, receiver or trustee.....	\$871,889 14
Trust investments, real property.....	457,976 37	Private trusts, specially designated and construed as court trusts, under supervision.....	
Due from banks.....	32,268 91		
Cash on hand.....	89 35		
Total.....	871,889 14	Total.....	\$871,889 14

BANK OF WESTERN PLACER. LINCOLN.

Incorporated May 5, 1914.

615

Officers—F. C. Crosby, President; W. M. Sparks, Jr., Vice President and Cashier; Wm. D. Ingram, Secretary; H. S. Williamson, Treasurer.

Directors—F. C. Crosby, W. M. Sparks, Jr., H. S. Williamson, Wm. D. Ingram, G. W. Brundage.

STATEMENT OF JUNE 30, 1926.

	Commercial	Savings	Combined
RESOURCES.			
Loans and discounts, including rediscounts	\$93,639 32	\$95,854 45	\$189,493 77
Bankers' acceptances, including rediscounts			
Notes, drafts or bills of exchange, including rediscounts			
Overdrafts	127 65		127 65
Customers' liability account acceptances			
Liability of foreign banks and bankers' account of acceptances			
United States securities owned	844 12		844 12
All other bonds, warrants and securities, including premium thereon, less all offsetting bond adjustment accounts	32,447 35	22,200 03	54,647 38
Bank premises, furniture and fixtures and safe deposit vaults	13,517 41	930 78	14,448 19
Other real estate owned		7,866 65	7,866 65
Due from Federal Reserve Bank			
Due from other banks	30,128 23	29,239 85	59,368 08
Actual cash on hand	11,278 44	4,840 72	16,119 16
Exchanges for clearing house	585 89		585 89
Checks and other cash items	22 50		22 50
Items with Federal Reserve Bank in process of collection			
Other resources			
Totals	\$182,590 91	\$160,932 48	\$343,523 39
LIABILITIES.			
Capital paid in	\$20,000 00	\$10,000 00	\$30,000 00
Surplus		4,500 00	4,500 00
All undivided profits, less expenses, interest and taxes paid	982 40		982 40
Bills payable with Federal Reserve Bank, other than rediscounts			
Bills payable other than with Federal Reserve Bank, including all obligations representing money borrowed, other than rediscounts			
Liabilities for rediscount with Federal Reserve Bank			
Liabilities for rediscounts other than with Federal Reserve Bank			
Deposits due to banks			
Dividends unpaid	900 00		900 00
Individual deposits subject to check	104,132 66		104,132 66
Savings deposits		144,392 48	144,392 48
Demand certificates of deposit	23,000 00		23,000 00
Time certificates of deposit			
Certified checks			
Cashiers' checks	5,561 80		5,561 80
State, county and municipal deposits	28,011 05	2,040 00	30,051 05
United States and postal savings deposits			
Letters of credit and travelers' checks sold for cash and now outstanding			
Acceptances executed by or for account of or under guarantee of this bank, except those held by this bank			
Liability account acceptances executed to furnish dollar exchange			
Other liabilities			
Totals	\$182,590 91	\$160,932 48	\$343,523 39
Interest earned, not collected, not included in resources or liabilities	\$187 50	\$653 26	\$840 76

ANTELOPE VALLEY BANK. LANCASTER.

Incorporated May 10, 1915.

619

Officers—M. G. Taylor, President; L. Q. Branson, E. E. Fugitt, Vice Presidents; L. A. C. Waite, Cashier; F. H. Reynolds, Assistant Cashier.
 Directors—L. Q. Branson, E. E. Fugitt, A. M. Hull, J. E. Jones, J. F. Langston, F. B. Rutledge, M. G. Taylor.

STATEMENT OF JUNE 30, 1926.

	Commercial	Savings	Combined
RESOURCES.			
Loans and discounts, including rediscounts	\$233,055 48		
Bankers' acceptances, including rediscounts			
Notes, drafts or bills of exchange, including rediscounts			
Overdrafts	81 86		
Customers' liability account acceptances			
Liability of foreign banks and bankers' account of acceptances			
United States securities owned	4,290 95		
All other bonds, warrants and securities, including premium thereon, less all offsetting bond adjustment accounts	163,328 73		
Bank premises, furniture and fixtures and safe deposit vaults	18,600 00		
Other real estate owned	2,100 00		
Due from Federal Reserve Bank	10,000 00		
Due from other banks	46,851 79		
Actual cash on hand	17,090 91		
Exchanges for clearing house			
Checks and other cash items	435 35		
Items with Federal Reserve Bank in process of collection			
Other resources	2,514 00		
Total	\$498,349 07		
LIABILITIES.			
Capital paid in	\$50,000 00		
Surplus	10,500 00		
All undivided profits less expenses, interest and taxes paid	3,822 67		
Bills payable with Federal Reserve Bank, other than rediscounts			
Bills payable other than with Federal Reserve Bank, including all obligations representing money borrowed, other than rediscounts			
Liabilities for rediscount with Federal Reserve Bank			
Liabilities for rediscounts other than with Federal Reserve Bank			
Deposits due to banks			
Dividends unpaid			
Individual deposits subject to check	340,113 77		
Savings deposits			
Demand certificates of deposit			
Time certificates of deposit	59,073 37		
Certified checks	70 45		
Cashiers' checks	9,361 64		
State, county and municipal deposits	25,000 00		
United States and postal savings deposits			
Letters of credit and travelers' checks sold for cash and now out- standing			
Acceptances executed by or for account of or under guarantee of this bank, except those held by this bank			
Liability account acceptances executed to furnish dollar exchange			
Other liabilities	407 17		
Total	\$498,349 07		
Interest earned, not collected, not included in resources or liabilities.	\$300 00		

NOTE.—The above statement includes the business of a branch office at Palmdale.

THE FARMERS AND MERCHANTS BANK OF LA VERNE. LA VERNE.

Incorporated December 31, 1916.

621

Officers—L. C. Klinzman, President; H. E. Beleher, R. L. Davis, Vice Presidents; D. S. Newcomer, Cashier; Pearl Klinzman, Assistant Cashier; J. Davis, Teller.
 Directors—S. M. Képner, H. E. Beleher, J. C. Pierson, J. P. Dickey, W. C. Doughty, W. H. Neber, Stanley Barnea, L. C. Klinzman, R. L. Davis.

STATEMENT OF JUNE 30, 1926.

	Commercial	Savings	Combined
RESOURCES.			
Loans and discounts, including rediscounts.....	\$204,288 98	\$54,205 00	\$258,493 98
Bankers' acceptances, including rediscounts.....			
Notes, drafts or bills of exchange, including rediscounts.....			
Overdrafts.....	1,477 94		1,477 94
Customers' liability account acceptances.....			
Liability of foreign banks and bankers' account of acceptances.....			
United States securities owned.....	1,000 00		1,000 00
All other bonds, warrants and securities, including premium thereon, less all offsetting bond adjustment accounts.....	35,235 00	47,997 00	83,232 00
Bank premises, furniture and fixtures and safe deposit vaults.....	600 00		600 00
Other real estate owned.....	5,500 00		5,500 00
Due from Federal Reserve Bank.....	8,000 00	3,500 00	11,500 00
Due from other banks.....	38,970 05	12,226 71	51,196 76
Actual cash on hand.....	8,815 77		8,815 77
Exchanges for clearing house.....	771 87		771 87
Checks and other cash items.....			
Items with Federal Reserve Bank in process of collection.....			
Other resources.....			
Totals.....	\$304,659 61	\$117,928 71	\$422,588 32
LIABILITIES.			
Capital paid in.....	\$45,000 00	\$5,000 00	\$50,000 00
Surplus.....	13,500 00	7,500 00	21,000 00
All undivided profits, less expenses, interest and taxes paid.....	5,025 00		5,025 00
Bills payable with Federal Reserve Bank, other than rediscounts.....			
Bills payable other than with Federal Reserve Bank, including all obligations representing money borrowed, other than rediscounts.....			
Liabilities for rediscount with Federal Reserve Bank.....			
Liabilities for rediscounts other than with Federal Reserve Bank.....			
Deposits due to banks.....			
Dividends unpaid.....	2,500 00		2,500 00
Individual deposits subject to check.....	184,897 68		184,897 68
Savings deposits.....		103,828 71	103,828 71
Demand certificates of deposit.....			
Time certificates of deposit.....	3,000 00		3,000 00
Certified checks.....			
Cashiers' checks.....	15,711 36		15,711 36
State, county and municipal deposits.....	35,025 57	1,600 00	36,625 57
United States and postal savings deposits.....			
Letters of credit and travelers' checks sold for cash and now out- standing.....			
Acceptances executed by or for account of or under guarantee of this bank, except those held by this bank.....			
Liability account acceptances executed to furnish dollar exchange.....			
Other liabilities.....			
Totals.....	\$304,659 61	\$117,928 71	\$422,588 32
Interest earned, not collected, not included in resources or liabilities.....	\$800 00	\$200 00	\$1,000 00

THE SECURITY SAVINGS BANK OF EXETER. EXETER.

Incorporated May 3, 1916.

623

Officers—A. W. Quinn, President; E. H. Miles, Vice President; R. S. Ross, Secretary and Assistant Cashier; T. A. Pogue, Chairman of the Board; A. O. Oleson, Cashier.
 Directors—T. A. Pogue, J. F. Dungan, Fred Gill, A. W. Quinn, A. A. Neil, F. W. Mixer, E. H. Miles, A. C. Dungan, R. C. Merryman, John A. Van Cleve, J. E. Pogue.

STATEMENT OF JUNE 30, 1926.

	Commercial	Savings	Combined
RESOURCES.			
Loans and discounts, including rediscounts		\$307,148 41	
Bankers' acceptances, including rediscounts			
Notes, drafts or bills of exchange, including rediscounts			
Overdrafts			
Customers' liability account acceptances			
Liability of foreign banks and bankers' account of acceptances			
United States securities owned		2,254 00	
All other bonds, warrants and securities, including premium thereon, less all offsetting bond adjustment accounts		101,934 71	
Bank premises, furniture and fixtures and safe deposit vaults			
Other real estate owned			
Due from Federal Reserve Bank			
Due from other banks		64,456 66	
Actual cash on hand		10,500 00	
Exchanges for clearing house			
Checks and other cash items			
Items with Federal Reserve Bank in process of collection			
Other resources			
Total		\$486,293 78	
LIABILITIES.			
Capital paid in		\$25,000 00	
Surplus		20,000 00	
All undivided profits, less expenses, interest and taxes paid		44 94	
Bills payable with Federal Reserve Bank, other than rediscounts			
Bills payable other than with Federal Reserve Bank, including all obligations representing money borrowed, other than rediscounts			
Liabilities for rediscount with Federal Reserve Bank			
Liabilities for rediscounts other than with Federal Reserve Bank			
Deposits due to banks			
Dividends unpaid		1,750 00	
Individual deposits subject to check			
Savings deposits		414,498 84	
Demand certificates of deposit			
Time certificates of deposit			
Certified checks			
Cashiers' checks			
State, county and municipal deposits		25,000 00	
United States and postal savings deposits			
Letters of credit and travelers' checks sold for cash and now out- standing			
Acceptances executed by or for account of or under guarantee of this bank, except those held by this bank			
Liability account acceptances executed to furnish dollar exchange			
Other liabilities			
Total		\$486,293 78	
Interest earned, not collected, not included in resources or liabilities.		\$6,809 27	

FARMERS BANK. CAMARILLO.

Incorporated April 10, 1916.

624

Officers—J. F. Lewis, Jr., President; A. Camarillo, Vice President; C. W. Clawson, Cashier.
 Directors—J. F. Lewis, J. F. Lewis, Jr., Guy Lewis, Searles Lewis, A. Camarillo, F. A. Camarillo, Alma
 Lewia Stein, Lula Lewia Tally, F. W. Stein, T. F. Tally, C. W. Clawson.

STATEMENT OF JUNE 30, 1926.

	Commercial	Savings	Combined
RESOURCES.			
Loans and discounts, including rediscounts	\$64,860 45	\$19,417 66	\$84,278 11
Bankers' acceptances, including rediscounts			
Notes, drafts or bills of exchange, including rediscounts			
Overdrafts			
Customers' liability account acceptances			
Liability of foreign banks and bankers' account of acceptances			
United States securities owned			
All other bonds, warrants and securities, including premium thereon, less all offsetting bond adjustment accounts	24,486 91	11,011 61	35,498 52
Bank premises, furniture and fixtures and safe deposit vaults	1,966 59		1,966 59
Other real estate owned		2,765 09	2,765 09
Due from Federal Reserve Bank			
Due from other banks	16,134 11	2,779 46	18,913 57
Actual cash on hand	8,484 73	1,014 30	9,499 03
Exchanges for clearing house			
Checks and other cash items	251 78		251 78
Items with Federal Reserve Bank in process of collection			
Other resources			
Totals	\$116,184 57	\$36,988 12	\$153,172 69
LIABILITIES.			
Capital paid in	\$40,000 00	\$10,000 00	\$50,000 00
Surplus			
All undivided profits, less expenses, interest and taxes paid	1,009 74	525 16	1,534 90
Bills payable with Federal Reserve Bank, other than rediscounts			
Bills payable other than with Federal Reserve Bank, including all obligations representing money borrowed, other than rediscounts			
Liabilities for rediscount with Federal Reserve Bank			
Liabilities for rediscounts other than with Federal Reserve Bank			
Deposits due to banks			
Dividends unpaid			
Individual deposits subject to check	54,097 90		54,097 90
Savings deposits		17,012 96	17,012 96
Demand certificates of deposit			
Time certificates of deposit			
Certified checks			
Cashiers' checks	1,076 93		1,076 93
State, county and municipal deposits	20,000 00	9,450 00	29,450 00
United States and postal savings deposits			
Letters of credit and travelers' checks sold for cash and now out- standing			
Acceptances executed by or for account of or under guarantee of this bank, except those held by this bank			
Liability account acceptances executed to furnish dollar exchange			
Other liabilities			
Totals	\$116,181 57	\$36,988 12	\$153,172 69
Interest earned, not collected, not included in resources or liabilities	\$351 00		\$351 00

FARMERS AND MERCHANTS BANK OF LODI. LODI.

Incorporated May 21, 1916.

626

Officers—Peter Joens, President; Lot Laehenmaier, Vice President; Edgar B. Doering, Cashier; S. B. Duca, Assistant Cashier.

Directors—Peter Joens, Lot Laehenmaier, Edgar B. Doering, G. Doering, E. F. Beckman, E. F. Harris.

STATEMENT OF JUNE 30, 1926.

	Commercial	Savings	Combined
RESOURCES.			
Loans and discounts, including rediscounts	\$472,125 35	\$253,600 00	\$725,816 34
Bankers' acceptances, including rediscounts			
Notes, drafts or bills of exchange, including rediscounts			
Overdrafts	946 88		946 88
Customers' liability account acceptances			
Liability of foreign banks and bankers' account of acceptances			
United States securities owned			
All other bonds, warrants and securities, including premium thereon, less all offsetting bond adjustment accounts	81,365 88	52,585 34	133,951 22
Bank premises, furniture and fixtures and safe deposit vaults	86,855 32	32,300 00	119,155 32
Other real estate owned	1 00	7,047 49	7,048 49
Due from Federal Reserve Bank			
Due from other banks	94,583 03	6,655 68	101,238 71
Actual cash on hand	36,731 58	8,305 07	45,036 65
Exchanges for clearing house	4,677 13		4,677 13
Checks and other cash items	154 73		154 73
Items with Federal Reserve Bank in process of collection			
Other resources			
Totals	\$777,440 90	\$360,584 57	\$1,138,025 47
LIABILITIES.			
Capital paid in	\$63,000 00	\$35,000 00	\$98,000 00
Surplus	33,700 00	15,000 00	48,700 00
All undivided profits, less expenses, interest and taxes paid	3,940 99		3,940 99
Bills payable with Federal Reserve Bank, other than rediscounts			
Bills payable other than with Federal Reserve Bank, including all obligations representing money borrowed, other than rediscounts			
Liabilities for rediscount with Federal Reserve Bank			
Liabilities for rediscounts other than with Federal Reserve Bank			
Deposits due to banks			
Dividends unpaid			
Individual deposits subject to check	292,933 60		292,933 60
Savings deposits		221,761 98	221,761 98
Demand certificates of deposit	20,014 87		20,014 87
Time certificates of deposit	255,145 29	56,322 59	311,467 88
Certified checks	181 25		181 25
Cashiers' checks	9,521 90		9,524 90
State, county and municipal deposits	74,000 00	32,500 00	106,500 00
United States and postal savings deposits			
Letters of credit and travelers' checks sold for cash and now out- standing			
Acceptances executed by or for account of or under guarantee of this bank, except those held by this bank			
Liability account acceptances executed to furnish dollar exchange			
Other liabilities	25,000 00		25,000 00
Totals	\$777,440 90	\$360,584 57	\$1,138,025 47
Interest earned, not collected, not included in resources or liabilities	\$7,402 16	\$5,062 67	\$12,464 83

THE SUMITOMO BANK, LIMITED. SAN FRANCISCO.

Incorporated under the laws of the Empire of Japan.

628

Officers—S. Satoh, Manager; S. Hara, Assistant Manager.

Directors—This bank is the branch office of the Sumitomo Bank, Ltd., Osaka, Japan, and therefore has no directors here.

STATEMENT OF JUNE 30, 1926.

	Commercial	Savings	Combined
RESOURCES.			
Loans and discounts, including rediscounts	\$359,348 85		
Bankers' acceptances, including rediscounts			
Notes, drafts or bills of exchange, including rediscounts			
Overdrafts			
Customers' liability account acceptances			
Liability of foreign banks and bankers' account of acceptances			
United States securities owned			
All other bonds, warrants and securities, including premium thereon, less all offsetting bond adjustment accounts			
Bank premises, furniture and fixtures and safe deposit vaults	40 00		
Other real estate owned			
Due from Federal Reserve Bank			
Due from other banks	58,918 15		
Actual cash on hand	4,187 83		
Exchanges for clearing house			
Checks and other cash items	849 92		
Items with Federal Reserve Bank in process of collection			
Other resources	508,794 66		
Total	\$932,130 41		
LIABILITIES.			
Capital paid in	\$300,000 00		
Surplus	12,820 25		
All undivided profits, less expenses, interest and taxes paid	*10,973 09		
Bills payable with Federal Reserve Bank, other than rediscounts			
Bills payable other than with Federal Reserve Bank, including all obligations representing money borrowed, other than rediscounts			
Liabilities for rediscount with Federal Reserve Bank			
Liabilities for rediscounts other than with Federal Reserve Bank			
Deposits due to banks	6,615 70		
Dividends unpaid			
Individual deposits subject to check			
Savings deposits			
Demand certificates of deposit			
Time certificates of deposit			
Certified checks			
Cashiers' checks			
State, county and municipal deposits			
United States and postal savings deposits			
Letters of credit and travelers' checks sold for cash and now out- standing			
Acceptances executed by or for account of or under guarantee of this bank, except those held by this bank			
Liability account acceptances executed to furnish dollar exchange	623,676 55		
Other liabilities			
Total	\$932,130 41		
Interest earned, not collected, not included in resources or liabilities			

*Deficit.

CENTRAL BANK OF IMPERIAL VALLEY. CALEXICO.

Incorporated September 27, 1916.

632

Officers—J. C. Allison, President; Wm. Guntermann, J. M. Edmunds, Vice Presidents; J. O. Butts, Cashier, Secretary and Treasurer; Geo. H. Langworthy, K. R. Harrington, Assistant Cashiers.
Directors—J. C. Allison, Wm. Guntermann, J. M. Edmunds, D. A. Leonard, J. O. Butts.

STATEMENT OF JUNE 30, 1926.

	Commercial	Savings	Combined
RESOURCES.			
Loans and discounts, including rediscounts.....	\$221,810 73	\$220,915 76	\$442,726 49
Bankers' acceptances, including rediscounts.....			
Notes, drafts or bills of exchange, including rediscounts.....			
Overdrafts.....	1,539 62		1,539 62
Customers' liability account acceptances.....			
Liability of foreign banks and bankers' account of acceptances.....			
United States securities owned.....			
All other bonds, warrants and securities, including premium thereon, less all offsetting bond adjustment accounts.....	93,095 07	38,459 79	131,554 86
Bank premises, furniture and fixtures and safe deposit vaults.....	26,980 00		26,980 00
Other real estate owned.....	3,393 93		3,393 93
Due from Federal Reserve Bank.....	4,422 84		4,422 84
Due from other banks.....	210,663 53	14,029 31	224,692 84
Actual cash on hand.....	31,890 62	8,457 60	40,348 22
Exchanges for clearing house.....	10,037 57		10,037 57
Checks and other cash items.....	409 28		409 28
Items with Federal Reserve Bank in process of collection.....			
Other resources.....			
Totals.....	\$604,243 19	\$281,862 46	\$886,105 65
LIABILITIES.			
Capital paid in.....	\$85,000 00	\$15,000 00	\$100,000 00
Surplus.....	15,000 00	13,000 00	33,000 00
All undivided profits, less expenses, interest and taxes paid.....	11,146 68		11,146 68
Bills payable with Federal Reserve Bank, other than rediscounts.....			
Bills payable other than with Federal Reserve Bank, including all obligations representing money borrowed, other than rediscounts.....			
Liabilities for rediscount with Federal Reserve Bank.....			
Liabilities for rediscounts other than with Federal Reserve Bank.....			
Deposits due to banks.....	953 94		953 94
Dividends unpaid.....			
Individual deposits subject to check.....	364,003 70		364,003 70
Savings deposits.....		248,862 46	248,862 46
Demand certificates of deposit.....			
Time certificates of deposit.....	30,688 92		30,688 92
Certified checks.....	204 00		204 00
Cashiers' checks.....	16,946 85		16,946 86
State, county and municipal deposits.....	80,299 10		80,299 10
United States and postal savings deposits.....			
Letters of credit and travelers' checks sold for cash and now out- standing.....			
Acceptances executed by or for account of or under guarantee of this bank, except those held by this bank.....			
Liability account acceptances executed to furnish dollar exchange.....			
Other liabilities.....			
Totals.....	\$604,243 19	\$281,862 46	\$886,105 65
Interest earned, not collected, not included in resources or liabilities.....	\$5,000 00	\$2,500 00	\$7,500 00

THE BANK OF ALAMEDA COUNTY. ALVARADO.

Incorporated December 19, 1916.

634

Officers—August May, President; J. R. Blacow, Vice President and Secretary; R. A. Blacow, Cashier, Assistant Secretary and Treasurer; C. M. Christensen, Assistant Cashier.
 Directors—August May, H. H. Patterson, J. R. Blacow, F. B. Granger, E. H. Hirsch, A. A. Oliver, J. A. Silva.

STATEMENT OF JUNE 30, 1926.

	Commercial	Savings	Combined
RESOURCES.			
Loans and discounts, including rediscounts	\$389,758 67	\$1,232,135 29	\$1,621,893 96
Bankers' acceptances, including rediscounts			
Notes, drafts or bills of exchange, including rediscounts			
Overdrafts	298 22		298 22
Customers' liability account acceptances			
Liability of foreign banks and bankers' account of acceptances			
United States securities owned	10,253 00	51,219 00	61,472 00
All other bonds, warrants and securities, including premium thereon			
less all offsetting bond adjustment accounts	150,216 00	289,485 50	439,701 50
Bank premises, furniture and fixtures and safe deposit vaults		68,690 00	68,690 00
Other real estate owned			
Due from Federal Reserve Bank			
Due from other banks	135,516 59	109,703 76	245,220 35
Actual cash on hand	37,311 81	42,948 90	80,260 71
Exchanges for clearing house			
Checks and other cash items	86 52		86 52
Items with Federal Reserve Bank in process of collection			
Other resources			
Totals	\$723,443 84	\$1,794,182 45	\$2,517,626 29
LIABILITIES.			
Capital paid in	\$60,000 00	\$100,000 00	\$160,000 00
Surplus	5,000 00	65,000 00	70,000 00
All undivided profits, less expenses, interest and taxes paid	19,980 65	12,555 82	32,536 47
Bills payable with Federal Reserve Bank, other than rediscounts			
Bills payable other than with Federal Reserve Bank, including all obligations representing money borrowed, other than rediscounts			
Liabilities for rediscount with Federal Reserve Bank			
Liabilities for rediscounts other than with Federal Reserve Bank			
Deposits due to banks			8,400 00
Dividends unpaid	8,400 00		8,400 00
Individual deposits subject to check	518,126 62		518,126 62
Savings deposits		1,616,626 63	1,616,626 63
Demand certificates of deposit			
Time certificates of deposit	1,936 57		1,936 57
Certified checks	10,000 00		10,000 00
Cashiers' checks	100,000 00		100,000 00
State, county and municipal deposits			
United States and postal savings deposits			
Letters of credit and travelers' checks sold for cash and now outstanding			
Acceptances executed by or for account of or under guarantee of this bank, except those held by this bank			
Liability account acceptances executed to furnish dollar exchange			
Other liabilities			
Totals	\$723,443 84	\$1,794,182 45	\$2,517,626 29
Interest earned, not collected, not included in resources or liabilities			

NOTE.—The above statement includes the business of branch offices at Irvington and Niles.

PUENTE SAVINGS BANK. PUENTE.

Incorporated February 2, 1917.

636

Officers—W. S. Lower, President; S. H. Robinaon, Vice President; C. J. Taylor, Cashier, Secretary and Treasurer; Jo. R. Paden, A. F. Hnworth, Geo. L. Lower, Assistant Cashiers.

Directors—W. S. Lower, S. H. Robinaon, C. J. Taylor, J. A. Rowland, J. F. Mullender, C. R. Braa.

STATEMENT OF JUNE 30, 1926.

	Commercial	Savings	Combined
RESOURCES.			
Loans and discounts, including rediscounts		\$190,800 00	
Bankers' acceptances, including rediscounts			
Notes, drafts or bills of exchange, including rediscounts			
Overdrafts			
Customers' liability account acceptances			
Liability of foreign banks and bankers' account of acceptances			
United States securities owned		23,784 90	
All other bonds, warrants and securities, including premium thereon, less all offsetting bond adjustment accounts		91,016 75	
Bank premises, furniture and fixtures and safe deposit vaults			
Other real estate owned			
Due from Federal Reserve Bank		8,000 00	
Due from other banks		28,859 85	
Actual cash on hand			
Exchanges for clearing house			
Checks and other cash items			
Items with Federal Reserve Bank in process of collection			
Other resources			
Total		\$342,461 50	
LIABILITIES.			
Capital paid in		\$25,000 00	
Surplus		10,000 00	
All undivided profits, less expenses, interest and taxes paid		895 85	
Bills payable with Federal Reserve Bank, other than rediscounts			
Bills payable other than with Federal Reserve Bank, including all obligations representing money borrowed, other than rediscounts			
Liabilities for rediscount with Federal Reserve Bank			
Liabilities for rediscounts other than with Federal Reserve Bank			
Deposits due to banks			
Dividends unpaid			
Individual deposits subject to check			
Savings deposits		281,503 65	
Demand certificates of deposit			
Time certificates of deposit			
Certified checks			
Cashiers' checks			
State, county and municipal deposits		25,000 00	
United States and postal savings deposits			
Letters of credit and travelers' checks sold for cash and now out- standing			
Acceptances executed by or for account of or under guarantee of this bank, except those held by this bank			
Liability account acceptances executed to furnish dollar exchange			
Other liabilities		62 00	
Total		\$342,461 50	
Interest earned, not collected, not included in resources or liabilities		\$3,500 00	

MONTEREY COUNTY BANK. SALINAS.

Incorporated October 15, 1890.

637

Officers—A. C. Hughes, President; R. F. Roberts, Vice President, Cashier and Secretary; H. E. Abbott, Vice President.

Directors—A. C. Hughes, E. E. Hitchcock, L. Griffin, R. F. Roberts, L. W. Sanborn, H. E. Abbott, Geo. P. Henry, Luther Rodgers, Chapman Foster.

STATEMENT OF JUNE 30, 1926.

	Commercial	Savings	Combined
RESOURCES.			
Loans and discounts, including rediscounts.....	\$1,159,999 81	\$1,616,015 96	\$2,776,015 77
Bankers' acceptances, including rediscounts.....			
Notes, drafts or bills of exchange, including rediscounts.....			
Overdrafts.....	2,569 21		2,569 21
Customers' liability account acceptances.....			
Liability of foreign banks and bankers' account of acceptances.....			
United States securities owned.....			
All other bonds, warrants and securities, including premium thereon, less all offsetting bond adjustment accounts.....	374,837 19	787,390 11	1,162,227 30
Bank premises, furniture and fixtures and safe deposit vaults.....		136,565 51	136,565 51
Other real estate owned.....		57,805 36	57,805 36
Due from Federal Reserve Bank.....	79,533 89	88,500 00	168,033 89
Due from other banks.....	116,688 29	21,604 04	138,292 33
Actual cash on hand.....	44,597 41	10,028 54	54,625 95
Exchanges for clearing house.....	10,867 96		10,867 96
Checks and other cash items.....	4,420 43		4,420 43
Items with Federal Reserve Bank in process of collection.....			
Other resources.....	38,997 14		38,997 14
Totals.....	\$1,832,511 33	\$2,717,909 52	\$4,550,420 85
LIABILITIES.			
Capital paid in.....	\$130,000 00	\$145,800 00	\$275,800 00
Surplus.....	40,000 00	60,000 00	100,000 00
All undivided profits, less expenses, interest and taxes paid.....	113,430 02		113,430 02
Bills payable with Federal Reserve Bank, other than rediscounts.....			
Bills payable other than with Federal Reserve Bank, including all obligations representing money borrowed, other than rediscounts.....			
Liabilities for rediscount with Federal Reserve Bank.....	41,600 00		41,600 00
Liabilities for rediscount other than with Federal Reserve Bank.....			
Deposits due to banks.....	581 90		581 90
Dividends unpaid.....	6,210 00		6,210 00
Individual deposits subject to check.....	1,033,661 71		1,033,661 71
Savings deposits.....		2,002,109 52	2,002,109 52
Demand certificates of deposit.....			
Time certificates of deposit.....	164,951 60		164,951 60
Certified checks.....	5 00		5 00
Cashiers' checks.....	2,965 38		2,965 38
State, county and municipal deposits.....	297,404 72	510,000 00	807,404 72
United States and postal savings deposits.....			
Letters of credit and travelers' checks sold for cash and now out- standing.....			
Acceptances executed by or for account of or under guarantee of this bank, except those held by this bank.....			
Liability account acceptances executed to furnish dollar exchange.....			
Other liabilities.....	1,701 00		1,701 00
Totals.....	\$1,832,511 33	\$2,717,909 52	\$4,550,420 85
Interest earned, not collected, not included in resources or liabilities.....	\$36 03		\$36 03

NOTE.—The above statement includes the business of branch offices at Gonzales and King City.

SOUTHERN TRUST AND COMMERCE BANK. SAN DIEGO.

Incorporated July 25, 1917.

639

Officers—G. A. Davidson, President; Philip Morse, E. O. Hodge, George Burnham, F. B. Fuller, D. M. Plaister, F. C. Spalding, Paul R. Jennings, Jr., Vice Presidents; L. G. Bradley, Vice President and Cashier; Norman R. Morison, Vice President and Trust Officer; C. J. Holliday, Secretary and Assistant Vice President; A. S. Cosgrove, H. H. Frazier, C. P. Collins, Assistant Cashiers; G. E. Pearce, Auditor; R. E. Hagenbruch, M. G. Richardson, C. S. Murgan, Assistant Trust Officers; R. K. Williams, Manager Bond Department.

Directors—G. A. Davidson, Jack C. Thompson, Philip Morse, Walter Rittenhouse, John E. Boal, R. C. Allen, S. M. Bingham, Julius Wangenheim, Will S. Fawcett, L. G. Bradley, L. M. Arroy, Leroy A. Wright, M. A. Graham, Albert A. Frost, George Burnham, Melville Klauber, A. H. Frost, F. B. Fuller, Milton A. Meltzer, E. O. Hodge, F. S. Jennings.

STATEMENT OF JUNE 30, 1926.

	Commercial	Savings	Court Trusts	Private Trusts	Combined
RESOURCES.					
Loans and discounts, including rediscounts	\$6,423,445 57	\$8,834,400 89	\$175,000 00	\$100,350 00	\$15,533,196 46
Bankers' acceptances, including rediscounts					
Notes, drafts or bills of exchange, including rediscounts					
Overdrafts					
Customers' liability account acceptances					
Liability of foreign banks and bankers on account of acceptances					
United States securities owned	492,109 38	223,085 68			715,195 06
All other bonds, warrants and securities, including premium thereon, less all offsetting bond adjustment accounts	2,376,066 17	521,112 04	170,037 68		3,067,215 89
Bank premises, furniture and fixtures and safe deposit vaults	157,735 06	426,733 97			584,469 03
Other real estate owned		305,075 67			305,075 67
Due from Federal Reserve Bank		200,000 00			200,000 00
Due from other banks	988,241 96	609,956 49	40,853 06	OD 393 49	1,638,658 02
Actual cash on hand	759,979 24	73,950 87		703 19	834,633 30
Exchanges for clearing house	147,579 12	12,790 87			160,369 99
Checks and other cash items	72,330 48	1,173 55		5 10	73,509 13
Items with Federal Reserve Bank in process of collection					
Advances to trusts			3,551 93	4,335 20	7,887 13
Other resources	367,326 71				367,326 71
Totals	\$11,781,813 69	\$11,208,280 03	\$389,442 67	\$105,000 00	\$23,487,536 39
LIABILITIES.					
Capital paid in	\$550,000 00	\$400,000 00	\$150,000 00	\$100,000 00	\$1,200,000 00
Surplus	237,000 00	188,000 00	85,000 00		510,000 00
Amount segregated for protection of court and private trusts, national banks only					
All undivided profits, less expenses, interest and taxes paid	14,031 62	5,491 25	2,500 00		22,022 87
Bills payable with Federal Reserve Bank other than rediscounts					
Bills payable other than with Federal Reserve Bank, including all obligations representing money borrowed, other than rediscounts					
Liabilities for rediscounts with Federal Reserve Bank					
Liabilities for rediscounts other than with Federal Reserve Bank					
Deposits due to banks	353,545 16	25,000 00			378,545 16
Dividends unpaid	30,349 50				30,349 50
Individual deposits subject to check	8,606,670 94				8,606,670 94
Savings deposits		9,888,425 42			9,888,425 42
Demand certificates of deposit					
Time certificates of deposit	953,293 59	385,283 82			1,338,577 41
Certified checks	11,727 48				11,727 48
Cashiers' checks	318,066 19				318,066 19
State, county and municipal deposits	633,263 98	200,000 00			833,263 98
United States and postal savings deposits					

SOUTHERN TRUST AND COMMERCE BANK. SAN DIEGO—Continued.

	Commercial	Savings	Court Trusts	Private Trusts	Combined
LIABILITIES—Continued.					
Letters of credit and travelers' checks sold for cash and now outstanding.....	\$17,410 00				\$17,410 00
Acceptances executed by or for account of or under guarantee of this bank, except those held by this bank.....					
Liability account acceptances executed to furnish dollar exchange.....					
Deposits of money received from executors, administrators, guardians, assignees, receivers or trustees.....			\$146,942 67		146,942 67
Fund for advances to trusts.....			5,000 00	\$5,000 00	10,000 00
Other liabilities.....	59,455 23	\$110,079 54			175,534 77
Totals.....	\$11,784,813 69	\$11,208,280 03	\$389,442 67	\$105,000 00	\$23,487,536 39
Interest earned but not collected, not included in resources or liabilities.....	\$47,740 00	\$70,480 00			\$118,220 00

TRUST RESOURCES	Court Trusts	TRUST LIABILITIES	Court Trusts
Personal assets received from executors, administrators, guardians, assignees, receivers or trustees.....	\$39,222 18	Personal assets received from executors, administrators, guardians, assignees, receivers or trustees.....	\$39,222 18
Trust investments, personal property.....	1,888,562 58	Trusts held in capacity of executor, administrator, guardian, assignee, receiver or trustee.....	2,624,396 70
Trust investments, real property.....	662,469 00	Private trusts, specially designated and construed as court trusts, under supervision.....	
Due from banks.....	73,365 12		
Cash on hand.....			
Total.....	\$2,663,618 88	Total.....	\$2,663,618 88

NOTE.—The above statement includes the business of branch offices at La Jolla, Coronado, El Centro, Brawley, National City, Escondido, Logan Heights and Normal Heights and San Diego.

BANK OF COTTONWOOD. COTTONWOOD.

Incorporated May 24, 1918.

641

Officers—J. C. Brown, President; Jesse W. Carter, Vice President; W. G. Adams, Secretary, Treasurer and Cashier.

Directors—J. C. Brown, Jesse W. Carter, L. C. Smith, Fred A. Stockel, W. G. Adams.

STATEMENT OF JUNE 30, 1926.

	Commercial	Savings	Combined
RESOURCES.			
Loans and discounts, including rediscounts	\$72,807 42	\$71,590 00	\$144,397 42
Bankers' acceptances, including rediscounts			
Notes, drafts or bills of exchange, including rediscounts			
Overdrafts	330 56		330 56
Customers' liability account acceptances			
Liability of foreign banks and bankers' account of acceptances			
United States securities owned			
All other bonds, warrants and securities, including premium thereon, less all offsetting bond adjustment accounts	13,975 95	6,330 00	20,305 95
Bank premises, furniture and fixtures and safe deposit vaults	9,685 00		9,685 00
Other real estate owned		4,240 00	4,240 00
Due from Federal Reserve Bank			
Due from other banks	11,244 06	3,047 98	14,292 04
Actual cash on hand	5,843 47	2,145 20	7,988 67
Exchanges for clearing house			
Checks and other cash items			
Items with Federal Reserve Bank in process of collection			
Other resources			
Totals	\$113,886 46	\$87,353 18	\$201,239 64
LIABILITIES.			
Capital paid in			
Surplus	\$15,000 00	\$10,000 00	\$25,000 00
All undivided profits, less expenses, interest and taxes paid	10,000 00		10,000 00
Bills payable with Federal Reserve Bank, other than rediscounts	692 97		692 97
Bills payable other than with Federal Reserve Bank, including all obligations representing money borrowed, other than rediscounts	5,000 00		5,000 00
Liabilities for rediscount with Federal Reserve Bank			
Liabilities for rediscounts other than with Federal Reserve Bank			
Deposits due to banks			
Dividends unpaid			
Individual deposits subject to check	61,471 67		61,471 67
Savings deposits		77,353 18	77,353 18
Demand certificates of deposit	220 00		220 00
Time certificates of deposit	1,477 62		1,477 62
Certified checks	24 20		24 20
Cashiers' checks			
State, county and municipal deposits	20,000 00		20,000 00
United States and postal savings deposits			
Letters of credit and travelers' checks sold for cash and now out- standing			
Acceptances executed by or for account of or under guarantee of this bank, except those held by this bank			
Liability account acceptances executed to furnish dollar exchange			
Other liabilities			
Totals	\$113,886 46	\$87,353 18	\$201,239 64
Interest earned, not collected, not included in resources or liabilities.	\$1,385 13	\$1,252 82	\$2,637 95

BRITISH AMERICAN BANK. SAN FRANCISCO.

Incorporated June 26, 1918.

642

Officers—P. C. Harrison, Cashier; H. L. Cotter, G. T. Eaton, Assistant Cashiers.

Directors—P. C. Harrison, President; H. L. Cotter, Vice President; G. T. Eaton, Secretary.

STATEMENT OF JUNE 30, 1926.

	Commercial	Savings	Combined
RESOURCES.			
Loans and discounts, including rediscounts	\$2,893,776 85		
Bankers' acceptances, including rediscounts			
Notes, drafts or bills of exchange, including rediscounts			
Overdrafts	3,344 80		
Customers' liability account acceptances			
Liability of foreign banks and bankers' account of acceptances			
United States securities owned			
All other bonds, warrants and securities, including premium thereon, less all offsetting bond adjustment accounts	31,700 00		
Bank premises, furniture and fixtures and safe deposit vaults			
Other real estate owned			
Due from Federal Reserve Bank	233,512 30		
Due from other banks	270,382 91		
Actual cash on hand	18,275 19		
Exchanges for clearing house	83,577 78		
Checks and other cash items	4,426 88		
Items with Federal Reserve Bank in process of collection	104,622 22		
Other resources	17,359 74		
Total	\$3,660,978 67		
LIABILITIES.			
Capital paid in	\$1,000,000 00		
Surplus	60,300 00		
All undivided profits, less expenses, interest and taxes paid	37,219 42		
Bills payable with Federal Reserve Bank, other than rediscounts			
Bills payable other than with Federal Reserve Bank, including all obligations representing money borrowed, other than rediscounts	244,536 87		
Liabilities for rediscount with Federal Reserve Bank			
Liabilities for rediscounts other than with Federal Reserve Bank			
Deposits due to banks	473,918 03		
Dividends unpaid			
Individual deposits subject to check	1,688,272 61		
Savings deposits			
Demand certificates of deposit			
Time certificates of deposit	90,074 45		
Certified checks	10,772 55		
Cashiers' checks	5,031 05		
State, county and municipal deposits			
United States and postal savings deposits			
Letters of credit and travelers' checks sold for cash and now out- standing	5,283 00		
Acceptances executed by or for account of or under guarantee of this bank, except those held by this bank			
Liability account acceptances executed to furnish dollar exchange			
Other liabilities	45,567 69		
Total	\$3,660,978 67		
Interest earned, not collected, not included in resources or liabilities	\$1,586 17		

BANK OF MANTECA. MANTECA.

Incorporated May 18, 1918.

644

Officers—Arbor Barth, President; J. M. Lindsey, Vice President; George Williams, Cashier; Bernice Lindenstein, Assistant Cashier.
 Directors—Thos. S. Louttit, J. J. Burgess, J. M. Toomey, Geo. S. Finkbohner, Arbor Barth, George Williams, J. M. Lindsey.

STATEMENT OF JUNE 30, 1926.

	Commercial	Savings	Combined
RESOURCES.			
Loans and discounts, including rediscounts.....	\$162,098 18	\$68,638 00	\$230,736 18
Bankers' acceptances, including rediscounts.....			
Notes, drafts or bills of exchange, including rediscounts.....			
Overdrafts.....	842 58		842 58
Customers' liability account acceptances.....			
Liability of foreign banks and bankers' account of acceptances.....			
United States securities owned.....	9,952 70	20,417 57	30,370 27
All other bonds, warrants and securities, including premium thereon.....			
less all offsetting bond adjustment accounts.....	28,678 50	60,245 04	88,921 54
Bank premises, furniture and fixtures and safe deposit vaults.....	7,225 51	23,887 88	31,113 39
Other real estate owned.....			
Due from Federal Reserve Bank.....			
Due from other banks.....	22,799 68	20,607 56	43,406 64
Actual cash on hand.....	10,827 34	3,910 49	14,737 83
Exchanges for clearing house.....	3,768 38		3,768 38
Checks and other cash items.....			
Items with Federal Reserve Bank in process of collection.....			
Other resources.....	2,723 66		2,723 66
Totals.....	\$248,913 93	\$197,706 54	\$446,620 47
LIABILITIES.			
Capital paid in.....	\$25,000 00	\$25,000 00	\$50,000 00
Surplus.....	9,000 00	3,500 00	12,500 00
All undivided profits, less expenses, interest and taxes paid.....	4,541 19		4,541 19
Bills payable with Federal Reserve Bank, other than rediscounts.....			
Bills payable other than with Federal Reserve Bank, including all obligations representing money borrowed, other than rediscounts.....			
Liabilities for rediscount with Federal Reserve Bank.....			
Liabilities for rediscount other than with Federal Reserve Bank.....			
Deposits due to banks.....			
Dividends unpaid.....	1,500 00		1,500 00
Individual deposits subject to check.....	113,042 38		113,042 38
Savings deposits.....		141,062 34	141,062 34
Demand certificates of deposit.....	55,100 00		55,100 00
Time certificates of deposit.....	10,750 00		10,750 00
Certified checks.....			
Cashiers' checks.....	12,354 24		12,354 24
State, county and municipal deposits.....	16,930 00	28,070 00	45,000 00
United States and postal savings deposits.....			
Letters of credit and travelers' checks sold for cash and now outstanding.....			
Acceptances executed by or for account of or under guarantee of this bank, except those held by this bank.....			
Liability account acceptances executed to furnish dollar exchange.....			
Other liabilities.....	696 12	74 20	770 32
Totals.....	\$248,913 93	\$197,708 54	\$446,620 47
Interest earned, not collected, not included in resources or liabilities.....			

FARMERS AND MERCHANTS BANK OF WATTS. WATTS.

Incorporated February 25, 1919.

645

Officers—C. R. Church, President; Paul Blythe, Executive Vice President; J. W. Siler, Vice President; E. H. Rose, Cashier; Fred K. Frohlein, G. J. Sherman, Assistant Cashiers.

Directors—C. R. Church, Paul Blythe, Geo. Carolus, D. Fields, R. F. Church, J. W. Siler, Z. A. Towne.

STATEMENT OF JUNE 30, 1926.

	Commercial	Savings	Combined
RESOURCES.			
Loans and discounts, including rediscounts.....	\$325,667 54	\$475,691 81	\$801,359 35
Bankers' acceptances, including rediscounts.....			
Notes, drafts or bills of exchange, including rediscounts.....			
Overdrafts.....	1,756 74		1,756 74
Customers' liability account acceptances.....			
Liability of foreign banks and bankers' account of acceptances.....			
United States securities owned.....	24,450 00	11,950 00	36,400 00
All other bonds, warrants and securities, including premium thereon, less all offsetting bond adjustment accounts.....	119,405 78	42,594 78	162,000 56
Bank premises, furniture and fixtures and safe deposit vaults.....	49,375 00		49,375 00
Other real estate owned.....			
Due from Federal Reserve Bank.....	5,000 00		5,000 00
Due from other banks.....	75,065 97	2,402 72	77,468 69
Actual cash on hand.....	35,254 46	12,658 51	47,912 97
Exchanges for clearing house.....	369 53		369 53
Checks and other cash items.....			
Items with Federal Reserve Bank in process of collection.....			
Other resources.....			
Totals.....	\$636,345 02	\$545,297 82	\$1,181,642 84
LIABILITIES.			
Capital paid in.....	\$35,000 00	\$30,000 00	\$65,000 00
Surplus.....	17,500 00	17,500 00	35,000 00
All undivided profits, less expenses, interest and taxes paid.....	10,028 26	323 31	10,351 57
Bills payable with Federal Reserve Bank, other than rediscounts.....			
Bills payable other than with Federal Reserve Bank, including all obligations representing money borrowed, other than rediscounts.....			
Liabilities for rediscount with Federal Reserve Bank.....			
Liabilities for rediscounts other than with Federal Reserve Bank.....			
Deposits due to banks.....			
Dividends unpaid.....	4,500 00		4,500 00
Individual deposits subject to check.....	446,518 47		446,518 47
Savings deposits.....		457,474 51	457,474 51
Demand certificates of deposit.....	379 90		379 90
Time certificates of deposit.....	31,836 57		31,836 57
Certified checks.....	581 82		581 82
Cashiers' checks.....			
State, county and municipal deposits.....	90,000 00	40,000 00	130,000 00
United States and postal savings deposits.....			
Letters of credit and travelers' checks sold for cash and now out- standing.....			
Acceptances executed by or for account of or under guarantee of this bank, except those held by this bank.....			
Liability account acceptances executed to furnish dollar exchange.....			
Other liabilities.....			
Totals.....	\$636,345 02	\$545,297 82	\$1,181,642 84
Interest earned, not collected, not included in resources or liabilities.....	\$1,500 00		\$1,500 00

COMMERCIAL BANK OF SPANISH AMERICA, LIMITED. SAN FRANCISCO.

Incorporated October 18, 1918.

647

Officers—E. A. Green, London, England, Secretary; E. Leuenberger, Acting Manager San Francisco Branch; W. A. Watkins, Assistant Manager; J. A. Kopfli, Accountant.

STATEMENT OF JUNE 30, 1926.

	Commercial	Savings	Combined
RESOURCES.			
Loans and discounts, including rediscounts.....	\$290,159 07		
Bankers' acceptances, including rediscounts.....	144,925 71		
Notes, drafts or bills of exchange, including rediscounts.....			
Overdrafts.....			
Customers' liability account acceptances.....	48,838 13		
Liability of foreign banks and bankers' account of acceptances.....			
United States securities owned.....			
All other bonds, warrants and securities, including premium thereon, less all offsetting bond adjustment accounts.....			
Furniture and fixtures.....	3,856 02		
Other real estate owned.....			
Due from Federal Reserve Bank.....			
Due from other banks.....	456,184 79		
Actual cash on hand.....	3,580 49		
Exchanges for clearing house.....			
Checks and other cash items.....			
Items with Federal Reserve Bank in process of collection.....			
Other resources.....	846,823 15		
Total.....	\$1,794,367 36		
LIABILITIES.			
Capital paid in.....	\$300,000 00		
Surplus.....			
All undivided profits, less expenses, interest and taxes paid.....			
Bills payable with Federal Reserve Bank, other than rediscounts.....			
Bills payable other than with Federal Reserve Bank, including all obligations representing money borrowed, other than rediscounts.....			
Liabilities for rediscount with Federal Reserve Bank.....			
Liabilities for rediscounts other than with Federal Reserve Bank.....			
Deposits due to banks.....	521,761 06		
Dividends unpaid.....			
Individual deposits subject to check.....			
Savings deposits.....			
Demand certificates of deposit.....			
Time certificates of deposit.....			
Certified checks.....			
Cashiers' checks.....			
State, county and municipal deposits.....			
United States and postal savings deposits.....			
Letters of credit and travelers' checks sold for cash and now out- standing.....			
Acceptances executed by or for account of or under guarantee of this bank, except those held by this bank.....	48,838 13		
Liability account acceptances executed to furnish dollar exchange.....			
Other liabilities.....	923,768 17		
Total.....	\$1,794,367 36		
Interest earned, not collected, not included in resources or liabilities.....			

BANK OF ISLETON. ISLETON.

Incorporated March 7, 1919.

648

Officers—J. W. Gardiner, President; Ida P. Gardiner, Vice President; M. H. Traganza, Cashier and Secretary.

Directors—J. W. Gardiner, Ida P. Gardiner, L. P. Gardiner, Crete G. De Bach, Paul G. De Bach.

STATEMENT OF JUNE 30, 1926.

	Commercial	Savings	Combined
RESOURCES.			
Loans and discounts, including rediscounts.....	\$140,531 94	\$131,107 33	\$271,639 27
Bankers' acceptances, including rediscounts.....			
Notes, drafts or bills of exchange, including rediscounts.....			
Overdrafts.....			
Customers' liability account acceptances.....			
Liability of foreign banks and bankers' account of acceptances.....			
United States securities owned.....			
All other bonds, warrants and securities, including premium thereon, less all offsetting bond adjustment accounts.....	60,159 82	41,776 62	101,936 44
Bank premises, furniture and fixtures and safe deposit vaults.....	36,512 69	4,962 50	41,475 19
Other real estate owned.....		7,195 16	7,195 16
Due from Federal Reserve Bank.....			
Due from other banks.....	163,717 11	30,002 01	193,719 12
Actual cash on hand.....	33,372 48	31,723 47	65,095 95
Exchanges for clearing house.....			
Checks and other cash items.....	1,087 18		1,087 18
Items with Federal Reserve Bank in process of collection.....			
Other resources.....	2,413 16		2,413 16
Totals.....	\$437,794 38	\$246,767 09	\$684,561 47
LIABILITIES.			
Capital paid in.....	\$30,000 00	\$20,000 00	\$50,000 00
Surplus.....	5,000 00	5,000 00	10,000 00
All undivided profits, less expenses, interest and taxes paid.....	5,453 26	3,233 28	8,686 54
Bills payable with Federal Reserve Bank, other than rediscounts.....			
Bills payable other than with Federal Reserve Bank, including all obligations representing money borrowed, other than rediscounts			
Liabilities for rediscount with Federal Reserve Bank.....			
Liabilities for rediscounts other than with Federal Reserve Bank.....			
Deposits due to banks.....			
Dividends unpaid.....			
Individual deposits subject to check.....	307,708 22		307,708 22
Savings deposits.....		218,496 81	218,496 81
Demand certificates of deposit.....			
Time certificates of deposit.....	500 00		500 00
Certified checks.....			
Cashiers' checks.....	19,131 62		10,131 62
State, county and municipal deposits.....	70,000 00		70,000 00
United States and postal savings deposits.....			
Letters of credit and travelers' checks sold for cash and now out- standing.....			
Acceptances executed by or for account of or under guarantee of this bank, except those held by this bank.....			
Liability account acceptances executed to furnish dollar exchange.....			
Other liabilities.....	1 28	37 00	38 28
Totals.....	\$437,794 38	\$246,767 09	\$684,561 47
Interest earned, not collected, not included in resources or liabilities.....	\$500 00	\$350 00	\$850 00

BANK OF COURTLAND. COURTLAND.

Incorporated April 12, 1919.

650

Officers—S. Mercer Runyon, President; Frank E. Hollister, Vice President; Harvey Warren, Cashier; D. R. Arrasmith, Assistant Cashier.
 Directors—S. Mercer Runyon, Harvey Warren, Frank E. Hollister, Gus Olson, Norman Lawlor, W. J. Edinger, W. C. Kesner.

STATEMENT OF JUNE 30, 1926.

	Commercial	Savings	Combined
RESOURCES.			
Loans and discounts, including rediscounts	\$157,756 17	\$178,401 05	\$336,157 22
Bankers' acceptances, including rediscounts			
Notes, drafts or bills of exchange, including rediscounts			
Overdrafts	1,227 03		1,227 03
Customers' liability account acceptances			
Liability of foreign banks and bankers' account of acceptances			
United States securities owned	9,924 00		9,924 00
All other bonds, warrants and securities, including premium thereon, less all offsetting bond adjustment accounts	97,642 95	83,633 03	181,275 98
Bank premises, furniture and fixtures and safe deposit vaults	36,090 00	23,000 00	59,000 00
Other real estate owned			
Due from Federal Reserve Bank			
Due from other banks	75,688 79	21,418 14	97,106 93
Actual cash on hand	14,164 18	6,541 42	20,705 60
Exchanges for clearing house			
Checks and other cash items	922 56		922 56
Items with Federal Reserve Bank in process of collection			
Other resources			
Totals	\$393,325 68	\$312,993 64	\$706,319 32
LIABILITIES.			
Capital paid in	\$42,500 00	\$20,000 00	\$62,500 00
Surplus	3,000 00	5,000 00	8,000 00
All undivided profits, less expenses, interest and taxes paid	9,657 99		9,657 99
Bills payable with Federal Reserve Bank, other than rediscounts			
Bills payable other than with Federal Reserve Bank, including all obligations representing money borrowed, other than rediscounts	50,000 00		50,000 00
Liabilities for rediscount with Federal Reserve Bank			
Liabilities for rediscounts other than with Federal Reserve Bank			
Deposits due to banks			
Dividends unpaid	1,915 50		1,915 50
Individual deposits subject to check	236,566 63		236,566 63
Savings deposits		237,993 64	237,993 64
Demand certificates of deposit	15,359 19		15,359 19
Time certificates of deposit			
Certified checks	310 00		310 00
Cashiers' checks	9,016 37		9,016 37
State, county and municipal deposits	25,000 00	50,000 00	75,000 00
United States and postal savings deposits			
Letters of credit and travelers' checks sold for cash and now out- standing			
Acceptances executed by or for account of or under guarantee of this bank, except those held by this bank			
Liability account acceptances executed to furnish dollar exchange			
Other liabilities			
Totals	\$393,325 68	\$312,993 64	\$706,319 32
Interest earned, not collected, not included in resources or liabilities	\$2,200 00		\$2,200 00

**THE FARMERS AND MERCHANTS SAVINGS BANK OF SANTA ANA.
SANTA ANA.**

Incorporated June 30, 1919.

651

Officers—W. A. Huff, President; W. B. Tedford, Vice President; Alex. Brownridge, Cashier and Secretary; A. C. Bowers, Treasurer; E. P. Stafford, Assistant Secretary.
Directors—W. B. Williams, A. J. Crookshank, W. B. Tedford, W. A. Huff, A. C. Bowers, R. E. Larter, John L. Wheeler.

STATEMENT OF JUNE 30, 1926.

	Commercial	Savings	Combined
RESOURCES.			
Loans and discounts, including rediscounts.....		\$2,472,485 57	
Bankers' acceptances, including rediscounts.....			
Notes, drafts or bills of exchange, including rediscounts.....			
Overdrafts.....			
Customers' liability account acceptances.....			
Liability of foreign banks and bankers' account of acceptances.....			
United States securities owned.....		66,650 00	
All other bonds, warrants and securities, including premium thereon, less all offsetting bond adjustment accounts.....		52,255 44	
Bank premises, furniture and fixtures and safe deposit vaults.....		37,800 20	
Other real estate owned.....			
Due from Federal Reserve Bank.....			
Due from other banks.....		252,847 07	
Actual cash on hand.....		67,112 23	
Exchanges for clearing house.....		18,784 46	
Checks and other cash items.....		1,092 30	
Items with Federal Reserve Bank in process of collection.....			
Other resources.....			
Total.....		\$2,969,027 27	
LIABILITIES.			
Capital paid in.....		\$150,000 00	
Surplus.....		100,000 00	
All undivided profits, less expenses, interest and taxes paid.....		62,238 04	
Bills payable with Federal Reserve Bank, other than rediscounts.....			
Bills payable other than with Federal Reserve Bank, including all obligations representing money borrowed, other than rediscounts.....			
Liabilities for rediscount with Federal Reserve Bank.....			
Liabilities for rediscounts other than with Federal Reserve Bank.....			
Deposits due to banks.....			
Dividends unpaid.....		15,050 00	
Individual deposits subject to check.....			
Savings deposits.....		2,481,142 48	
Demand certificates of deposit.....			
Time certificates of deposit.....		43,287 56	
Certified checks.....			
Cashiers' checks.....			
State, county and municipal deposits.....		117,252 19	
United States and postal savings deposits.....			
Letters of credit and travelers' checks sold for cash and now out- standing.....			
Acceptances executed by or for account of or under guarantee of this bank, except those held by this bank.....			
Liability account acceptances executed to furnish dollar exchange.....			
Other liabilities.....		57 00	
Total.....		\$2,969,027 27	
Interest earned, not collected, not included in resources or liabilities.....		\$33,408 66	

THE BANK OF MONTREAL. SAN FRANCISCO.

Incorporated September 17, 1919.

654

Officers—P. C. Harrison, Manager; H. L. Cotter, Assistant Manager.

STATEMENT OF JUNE 30, 1926.

	Commercial	Savings	Combined
RESOURCES.			
Loans and discounts, including rediscounts	\$450,000 00		
Bankers' acceptances, including rediscounts			
Notes, drafts or bills of exchange, including rediscounts			
Overdrafts			
Customers' liability account acceptances			
Liability of foreign banks and bankers' account of acceptances			
United States securities owned			
All other bonds, warrants and securities, including premium thereon, less all offsetting bond adjustment accounts			
Bank premises, furniture and fixtures and safe deposit vaults			
Other real estate owned			
Due from Federal Reserve Bank			
Due from other banks	20,070 49		
Actual cash on hand			
Exchanges for clearing house			
Checks and other cash items			
Items with Federal Reserve Bank in process of collection			
Other resources			
Total	\$170,070 49		
LIABILITIES.			
Capital assigned	\$300,000 00		
Surplus	15,670 00		
All undivided profits, less expenses, interest and taxes paid	2,582 20		
Bills payable with Federal Reserve Bank, other than rediscounts			
Bills payable other than with Federal Reserve Bank, including all obligations representing money borrowed, other than rediscounts			
Liabilities for rediscount with Federal Reserve Bank			
Liabilities for rediscounts other than with Federal Reserve Bank			
Deposits due to banks	149,759 94		
Dividends unpaid			
Individual deposits subject to check			
Savings deposits			
Demand certificates of deposit			
Time certificates of deposit			
Certified checks			
Cashiers' checks			
State, county and municipal deposits			
United States and postal savings deposits			
Letters of credit and travelers' checks sold for cash and now out- standing			
Acceptances executed by or for account of or under guarantee of this bank, except those held by this bank			
Liability account acceptances executed to furnish dollar exchange			
Other liabilities	2,058 35		
Total	\$170,070 49		
Interest earned, not collected, not included in resources or liabilities			

GENERAL MOTORS ACCEPTANCE CORPORATION. SAN FRANCISCO.

Incorporated January, 1919 (State of New York).

655

Officers—See records in New York Home Office.

STATEMENT OF JUNE 30, 1926.

	Commercial	Savings	Combined
RESOURCES.			
Loans and discounts, including rediscounts.....	\$5,209,852 93		
Bankers' acceptances, including rediscounts.....			
Notes, drafts or bills of exchange, including rediscounts.....			
Overdrafts.....			
Customers' liability account acceptances.....			
Liability of foreign banks and bankers' account of acceptances.....			
United States securities owned.....			
All other bonds, warrants and securities, including premium thereon, less all offsetting bond adjustment accounts.....			
Bank premises, furniture and fixtures and safe deposit vaults.....	20,249 44		
Other real estate owned.....			
Due from Federal Reserve Bank.....			
Due from other banks.....	243,005 51		
Actual cash on hand.....			
Exchanges for clearing house.....			
Checks and other cash items.....			
Items with Federal Reserve Bank in process of collection.....			
Other resources.....	3,985 89		
Total.....	\$5,477,093 77		
LIABILITIES.			
Capital paid in.....	\$300,000 00		
Surplus.....			
All undivided profits, less expenses, interest and taxes paid.....			
Bills payable with Federal Reserve Bank, other than rediscounts.....			
Bills payable other than with Federal Reserve Bank, including all obligations representing money borrowed, other than rediscounts.....			
Liabilities for rediscount with Federal Reserve Bank.....			
Liabilities for rediscounts other than with Federal Reserve Bank.....			
Deposits due to banks.....			
Dividends unpaid.....			
Individual deposits subject to check.....			
Savings deposits.....			
Demand certificates of deposit.....			
Time certificates of deposit.....			
Certified checks.....			
Cashiers' checks.....			
State, county and municipal deposits.....			
United States and postal savings deposits.....			
Letters of credit and travelers' checks sold for cash and now out- standing.....			
Acceptances executed by or for account of or under guarantee of this bank, except those held by this bank.....			
Liability account acceptances executed to furnish dollar exchange.....			
Other liabilities.....	5,177,093 77		
Total.....	\$5,477,093 77		
Interest earned, not collected, not included in resources or liabilities.			

WESTERN TRUST AND SAVINGS BANK. LONG BEACH.

Incorporated January 26, 1920.

662

Officers—J. W. Tucker, Chairman of Board; C. A. Wiley, President; A. L. Parnley, Geo. L. Craig, Chas. H. Tucker, Vice Presidents; W. A. Harlan, Cashier; W. F. Herman, Secretary; G. M. Foote, W. V. Wright, Assistant Cashiers; Chas. C. Auge, Trust Officer.
Directors—J. W. Tucker, C. A. Wiley, Geo. L. Craig, A. L. Parnley, W. J. Gardiner, A. C. Malone, J. C. Farnham, Jas. G. Craig, C. H. Tucker, Ralph H. Clock.

STATEMENT OF JUNE 30, 1926.

	Commercial	Savings	Court Trusts	Private Trusts	Combined
RESOURCES.					
Lesses and discounts, including rediscounts...	\$672,203 03	\$1,458,134 79			\$2,130,427 82
Bankers' acceptances, including rediscounts...					
Notes, drafts or bills of exchange, including rediscounts.....					
Overdrafts.....	1,120 93				1,120 93
Customers' liability account acceptances.....					
Liability of foreign banks and bankers on account of acceptances.....					
United States securities owned.....	46,585 82	146,457 50	\$50,000 00	\$50,000 00	293,043 42
All other bonds, warrants and securities, in- cluding premium thereon, less all offsetting bond adjustment accounts.....	140,050 50	362,493 10			502,543 60
Bank premises, furniture and fixtures and safe deposit vaults.....		148,802 03			148,802 93
Other real estate owned.....	15,800 00				15,800 00
Due from Federal Reserve Bank.....	39,637 40	40,000 00			79,637 40
Due from other banks.....	221,402 00	20,000 53			241,402 53
Actual cash on hand.....	88,807 57	8,508 37			97,315 94
Exchange for clearing house.....	55,615 21				55,615 21
Checks and other cash items.....	9,803 76				9,803 76
Items with Federal Reserve Bank in process of collection.....					
Advances to trusts.....					
Other resources.....	11,525 11				11,525 11
Totals.....	\$1,302,641 43	\$2,181,397 22	\$50,000 00	\$50,000 00	\$3,587,038 65
LIABILITIES.					
Capital paid in.....	\$50,000 00	\$75,000 00	\$50,000 00	\$50,000 00	\$225,000 00
Surplus.....	100,000 00	75,000 00			175,000 00
Amount segregated for protection of court and private trusts, national banks only.....					
All undivided profits, less expenses, interest and taxes paid.....	24,739 13				24,739 13
Bills payable with Federal Reserve Bank other than rediscounts.....					
Bills payable other than with Federal Reserve Bank, including all obligations representing money borrowed, other than rediscounts.....					
Liabilities for rediscounts with Federal Reserve Bank.....					
Liabilities for rediscounts other than with Federal Reserve Bank.....					
Deposits due to banks.....					
Dividends unpaid.....	5,064 00				5,064 00
Individual deposits subject to check.....	987,621 58				987,621 58
Savings deposits.....		1,671,137 65			1,671,137 65
Demand certificates of deposit.....					
Time certificates of deposit.....		116,717 67			116,717 67
Certified checks.....	2,358 37				2,358 37
Cashiers' checks.....	130,807 81				130,807 81
State, county and municipal deposits.....		225,000 00			225,000 00
United States and postal savings deposits.....		21,542 00			21,542 00

WESTERN TRUST AND SAVINGS BANK. LONG BEACH—Continued.

	Commercial	Savings	Court Trusts	Private Trusts	Combined
LIABILITIES—Continued.					
Letters of credit and travelers' checks sold for cash and now outstanding.....					
Acceptances executed by or for account of or under guarantee of this bank, except those held by this bank.....					
Liability account acceptances executed to furnish dollar exchange.....					
Deposits of money received from executors, administrators, guardians, assignees, receivers or trustees.....					
Fund for advances to trusts.....					
Other liabilities.....	\$2,050 54				\$2,050 54
Totals.....	\$1,302,641 43	\$2,184,397 22	\$50,000 00	\$50,000 00	\$3,587,038 65
Interest earned but not collected, not included in resources or liabilities.....	\$5,500 00	\$15,000 00			\$20,500 00

TRUST RESOURCES	Court Trusts	TRUST LIABILITIES	Court Trusts
Personal assets received from executors, administrators, guardians, assignees, receivers or trustees.....		Personal assets received from executors, administrators, guardians, assignees, receivers or trustees.....	
Trust investments, personal property.....	\$33,450 00	Trusts held in capacity of executor, administrator, guardian, assignee, receiver or trustee.....	\$52,836 28
Trust investments, real property.....	9,000 00	Private trusts, specially designated and construed as court trusts, under supervision.....	
Due from banks.....	10,386 28		
Cash on hand.....			
Total.....	\$52,836 28	Total.....	\$52,836 28

BANK OF COVELO. COVELO.

Incorporated February 21, 1920.

663

Officers—J. S. Rohrbough, President; D. T. Johnson, Vice President; J. G. Thomas, Secretary, Treasurer and Cashier.

Directors—J. S. Rohrbough, D. T. Johnson, D. P. English, G. M. Biggar, W. P. Thomas.

STATEMENT OF JUNE 30, 1926.

	Commercial	Savings	Combined
RESOURCES.			
Loans and discounts, including rediscounts.....	\$76,470 55		
Bankers' acceptances, including rediscounts.....			
Notes, drafts or bills of exchange, including rediscounts.....			
Overdrafts.....	477 84		
Customers' liability account acceptances.....			
Liability of foreign banks and bankers' account of acceptances.....			
United States securities owned.....	22,349 75		
All other bonds, warrants and securities, including premium thereon, less all offsetting bond adjustment accounts.....			
Bank premises, furniture and fixtures and safe deposit vaults.....	22,050 00		
Other real estate owned.....			
Due from Federal Reserve Bank.....			
Due from other banks.....	6,739 62		
Actual cash on hand.....	7,048 59		
Exchanges for clearing house.....			
Checks and other cash items.....			
Items with Federal Reserve Bank in process of collection.....			
Other resources.....	15 00		
Total.....	\$135,151 35		
LIABILITIES.			
Capital paid in.....	\$25,000 00		
Surplus.....	2,500 00		
All undivided profits, less expenses, interest and taxes paid.....	344 52		
Bills payable with Federal Reserve Bank, other than rediscounts.....			
Bills payable other than with Federal Reserve Bank, including all obligations representing money borrowed, other than rediscounts.....	10,000 00		
Liabilities for rediscount with Federal Reserve Bank.....			
Liabilities for rediscounts other than with Federal Reserve Bank.....			
Deposits due to banks.....			
Dividends unpaid.....			
Individual deposits subject to check.....	77,302 48		
Savings deposits.....			
Demand certificates of deposit.....			
Time certificates of deposit.....			
Certified checks.....	4 35		
Cashiers' checks.....			
County deposits.....	20,000 00		
United States and postal savings deposits.....			
Letters of credit and travelers' checks sold for cash and now out- standing.....			
Acceptances executed by or for account of or under guarantee of this bank, except those held by this bank.....			
Liability account acceptances executed to furnish dollar exchange.....			
Other liabilities.....			
Total.....	\$135,151 35		
Interest earned, not collected, not included in resources or liabilities.....	\$1,900 00		

FARMERS AND MERCHANTS BANK OF GARDENA. GARDENA.

Incorporated April 24, 1920.

664

Officers—W. Simpson, President; Robert Robertson, Vice President; J. D. Adams, Cashier; J. N. Blake, Assistant Cashier.
 Directors—W. Simpson, Robert Robertson, H. M. Stone, Frank R. Carrell, V. W. Gray, E. O. Weed, W. W. Dow, R. B. Harper, J. D. Adams.

STATEMENT OF JUNE 30, 1926.

	Commercial	Savings	Combined
RESOURCES.			
Loans and discounts, including rediscounts.....	\$170,480 76	\$142,281 75	\$312,762 51
Bankers' acceptances, including rediscounts.....			
Notes, drafts or bills of exchange, including rediscounts.....			62 76
Overdrafts.....	62 76		
Customers' liability account acceptances.....			
Liability of foreign banks and bankers' account of acceptances.....			
United States securities owned.....	304 78		304 78
All other bonds, warrants and securities, including premium thereon, less all offsetting bond adjustment accounts.....	52,450 90	68,185 28	120,636 18
Bank premises, furniture and fixtures and safe deposit vaults.....	20,844 00		20,844 00
Other real estate owned.....			
Due from Federal Reserve Bank.....			
Due from other banks.....	117,258 45	4,666 97	121,925 42
Actual cash on hand.....	27,014 02	5,414 39	32,428 41
Exchanges for clearing house.....	2,815 59		2,815 59
Checks and other cash items.....	52 82		52 82
Items with Federal Reserve Bank in process of collection.....			
Other resources.....			
Totals.....	\$391,284 08	\$220,548 39	\$611,832 47
LIABILITIES.			
Capital paid in.....	\$35,000 00	\$15,000 00	\$50,000 00
Surplus.....	1,000 00	3,000 00	4,000 00
All undivided profits, less expenses, interest and taxes paid.....	4,346 98		4,346 98
Bills payable with Federal Reserve Bank, other than rediscounts.....			
Bills payable other than with Federal Reserve Bank, including all obligations representing money borrowed, other than rediscounts.....			
Liabilities for rediscount with Federal Reserve Bank.....			
Liabilities for rediscounts other than with Federal Reserve Bank.....			
Deposits due to banks.....			
Dividends unpaid.....			
Individual deposits subject to check.....	289,856 68		289,856 68
Savings deposits.....		187,548 39	187,548 39
Demand certificates of deposit.....			
Time certificates of deposit.....	20,216 00		20,216 00
Certified checks.....	5,864 42		5,864 42
Cashiers' checks.....	35,000 00	15,000 00	50,000 00
State, county and municipal deposits.....			
United States and postal savings deposits.....			
Letters of credit and travelers' checks sold for cash and now out- standing.....			
Acceptances executed by or for account of or under guarantee of this bank, except those held by this bank.....			
Liability account acceptances executed to furnish dollar exchange.....			
Other liabilities.....			
Totals.....	\$391,284 08	\$220,548 39	\$611,832 47
Interest earned, not collected, not included in resources or liabilities.....			

STATE BANK OF LOMITA. LOMITA.

Incorporated April 24, 1920.

665

Officers—L. J. Hunter, President; Paul Black, Vice President; Barron A. Beckham, Cashier; M. V. Davis, Assistant Cashier.

Directors—L. J. Hunter, Paul Black, George W. Towne, W. W. Johnston, Barron A. Beckham.

STATEMENT OF JUNE 30, 1926.

	Commercial	Savings	Comboed
RESOURCES.			
Loans and discounts, including rediscounts.....	\$111,388 67	\$81,387 71	\$192,776 38
Bankers' acceptances, including rediscounts.....			
Notes, drafts or bills of exchange, including rediscounts.....			
Overdrafts.....	12 97		12 97
Customers' liability account acceptances.....			
Liability of foreign banks and bankers' account of acceptances.....			
United States securities owned.....	2,017 84	1,004 04	3,021 88
All other bonds, warrants and securities, including premium thereon, less all offsetting bond adjustment accounts.....	118,333 74		118,333 74
Bank premises, furniture and fixtures and safe deposit vaults.....	17,858 42		17,858 42
Other real estate owned.....	1,944 00		1,944 00
Due from Federal Reserve Bank.....			
Due from other banks.....	17,795 56		17,795 56
Actual cash on hand.....	14,789 59	6,500 86	21,290 45
Exchanges for clearing house.....			
Checks and other cash items.....	260 00		260 00
Items with Federal Reserve Bank in process of collection.....			
Other resources.....			
Totals.....	\$284,400 79	\$88,892 61	\$373,293 40
LIABILITIES.			
Capital paid in.....	\$40,000 00	\$10,000 00	\$50,000 00
Surplus.....	6,600 00		6,600 00
All undivided profits, less expenses, interest and taxes paid.....	5,043 90		5,043 90
Bills payable with Federal Reserve Bank, other than rediscounts.....			
Bills payable other than with Federal Reserve Bank, including all obligations representing money borrowed, other than rediscounts.....			
Liabilities for rediscount with Federal Reserve Bank.....			
Liabilities for rediscounts other than with Federal Reserve Bank.....			
Deposits due to banks.....			
Dividends unpaid.....	1,000 00		1,000 00
Individual deposits subject to check.....	120,735 25		120,735 25
Savings deposits.....		78,892 61	78,892 61
Demand certificates of deposit.....			
Time certificates of deposit.....	3,013 70		3,013 70
Certified checks.....	6 00		6 00
Cashiers' checks.....	2,447 15		2,447 15
State, county and municipal deposits.....	100,000 00		100,000 00
United States and postal savings deposits.....			
Letters of credit and travelers' checks sold for cash and now out- standing.....			
Acceptances executed by or for account of or under guarantee of this bank, except those held by this bank.....			
Liability account acceptances executed to furnish dollar exchange.....			
Other liabilities—Esrow.....	5,554 79		5,554 79
Totals.....	\$284,400 79	\$88,892 61	\$373,293 40
Interest earned, not collected, not included in resources or liabilities.....	\$1,781 18	\$435 69	\$2,216 87

CALIFORNIA BANK. LOS ANGELES.

Incorporated May 26, 1920.

666

Officers—A. M. Chaffey, President; G. Allen Hancock, George A. J. Howard, A. E. Huntington, H. J. Engelbrecht, Lewia E. Bliss, G. L. Alexander, A. N. Kemp, Leo S. Chandler, H. M. Gorham, W. C. Durgin, Janice Forsyth, Vice Presidents; T. E. Ivey, Jr., Cashier; Gordon C. Smith, Comptroller; H. M. Coffin, Junior Vice President and Secretary; J. B. Chaffey, H. F. Hahn, H. E. Hudson, A. A. Lanm, R. P. Lehmer, M. K. Salmon, L. E. Smith, Don S. Williams, Junior Vice Presidents; C. J. Thorson, Treasurer; R. M. Griffith, Assistant to the President; A. T. Brett, B. E. Brownell, James Daly, J. D. Farmer, H. M. French, Geo. E. Jones, H. E. Mahood, D. H. McKee, C. H. Sundquist, Gardner Turrill, Assistant Cashiers; R. F. Burt, F. J. Callinan, B. L. Deibler, M. A. Rejca, L. H. Van Hoorbeke, Assistant Secretaries; Geo. A. Peachman, Auditor.

Directors—Harry J. Bauer, Lewia E. Bliss, E. P. Bosbyahell, W. B. Bovard, A. M. Chaffey, George Chaffey, Leo S. Chandler, P. B. Chase, W. H. Code, Howard S. Dudley, W. M. Eason, H. J. Engelbrecht, J. E. Fishburne, A. M. Gibbs, E. C. Gillis, H. M. Gorham, G. Allan Hancock, Paul G. Hoffman, Geo. A. J. Howard, A. E. Huntington, Geo. B. Jess, A. N. Kemp, A. J. Pickrell, O. M. Souden, Raymond W. Stephens, Jas. O. Sword, E. A. Taylor, E. R. Wood, W. D. Woolwine.

STATEMENT OF JUNE 30, 1926.

	Commercial	Savings	Combined
RESOURCES.			
Loans and discounts, including rediscounts.....	\$18,120,031 86	\$38,876,064 57	\$56,996,096 43
Bankers' acceptances, including rediscounts.....			
Notes, drafts or bills of exchange, including rediscounts.....			71,797 43
Overdrafts.....	71,797 43		953,206 92
Customers' liability account acceptances.....	953,206 92		
Liability of foreign banks and bankers' account of acceptances.....		1,895,742 55	1,895,742 55
United States securities owned.....			
All other bonds, warrants and securities, including premium thereon, less all offsetting bond adjustment accounts.....	1,195,236 61	12,949,362 05	14,144,598 66
Bank premises furniture and fixtures and safe deposit vaults.....	45,000 00	1,118,497 50	1,163,497 50
Other real estate owned.....		245,316 80	245,316 80
Due from Federal Reserve Bank.....	1,052,798 70	360,000 00	1,412,798 70
Due from other banks.....	5,933,895 76	2,776,762 88	8,710,658 64
Actual cash on hand.....	1,138,153 15	40,000 00	1,178,153 15
Exchanges for clearing house.....	174,054 19		174,054 19
Checks and other cash items.....	2,623,705 59		2,623,705 59
Items with Federal Reserve Bank in process of collection.....			
Other resources.....	41,594 84	33,963 09	75,557 93
Totals.....	\$31,349,475 05	\$58,295,709 44	\$89,645,184 49
LIABILITIES.			
Capital paid in.....	\$2,000,000 00	\$1,000,000 00	\$3,000,000 00
Surplus.....	600,000 00	400,000 00	1,000,000 00
All undivided profits, less expenses, interest and taxes paid.....	1,125,555 74		1,125,555 74
Bills payable with Federal Reserve Bank, other than rediscounts.....			
Bills payable other than with Federal Reserve Bank, including all obligations representing money borrowed, other than rediscounts.....			
Liabilities for rediscount with Federal Reserve Bank.....			
Liabilities for rediscounts other than with Federal Reserve Bank.....			1,223,170 71
Deposits due to banks.....	1,223,170 71		258 50
Dividends unpaid.....	258 50		24,080,018 93
Individual deposits subject to check.....	24,089,018 93	50,918,568 51	50,918,568 51
Savings deposits.....	60,285 64		60,285 64
Demand certificates of deposit.....		1,562,185 19	1,562,185 19
Time certificates of deposit.....	47,881 71		47,881 71
Certified checks.....	1,100,915 29		1,100,915 29
Cashiers' checks.....		4,317,267 08	4,317,267 08
State, county and municipal deposits.....			
United States and postal savings deposits.....			
Letters of credit and travelers' checks sold for cash and now out- standing.....	27,161 97		27,161 97
Acceptances executed by or for account of or under guarantee of this bank, except those held by this bank.....	953,206 92		953,206 92
Liability account acceptances executed to furnish dollar exchange.....	116,019 64	97,688 66	213,708 30
Other liabilities.....			
Totals.....	\$31,349,475 05	\$58,295,709 44	\$89,645,184 49
Interest earned, not collected, not included in resources or liabilities.....	\$169,777 00	\$532,922 45	\$702,699 45

NOTE.—The above statement includes the business of branch offices at Los Angeles, Alhambra, Hollywood, Lankershim, Owensmouth, Pacific Palisades, San Gabriel, San Pedro, Santa Monica, Sawtelle and Van Nuys.

MERCANTILE TRUST COMPANY OF CALIFORNIA. SAN FRANCISCO.

Incorporated July 6, 1920.

668

Officers—John S. Drum, President; J. R. Edwards, J. H. Gwinn, Joseph Hyman, P. M. Lansdale, C. O. G. Miller, T. S. Montgomery, Henry T. Scott, Paul A. Sinsheimer, W. B. Bakewell, J. C. Bovey, Edward H. Clark, Jr., E. T. Coman, Charles J. Crary, C. S. Crary, G. T. Douglas, P. L. Davies, R. T. Fisher, H. S. Gossage, Harris C. Kirk, Parker S. Maddux, Charles G. Martin, William A. Marcus, Joshua Shaneling, J. A. Silveira, Larkin J. Younce, Vice Presidents; John D. McKee, Chairman of Board; R. M. Weleh, Secretary; E. V. Krick, Cashier and Treasurer; R. M. Simes, Vice President and Trust Officer; A. J. Bloom, F. H. Thatcher, W. S. Wood, Vice Presidents and Assistant Trust Officers; Herbert F. Congdon, C. S. Downing, G. C. Pettygrove, A. T. Matthew, L. A. Stevenson, H. E. Jenkins, Gerald D. Kennedy, E. F. Moffatt, Fred L. Murphy, G. L. Stradley, Assistant Vice Presidents; R. C. Gings, Assistant Vice President and Assistant Cashier; Ralston Alison, F. D. Arnold, L. R. Andrade, G. M. Bateman, J. L. Bertranc, A. E. Brear, N. Canavare, Cecil L. Carlyle, R. H. Caracadden, George A. Cheda, William C. Cobb, Ivan Conn, R. M. Cook, L. H. Delano, E. G. Eastman, R. R. Emery, Joseph A. Enea, Emil J. Esola, A. M. Fournier, James R. Fowle, E. C. Graves, Assistant Cashiers and Assistant Secretaries; Dale Hollingsworth, Florence Kopp, E. R. Jerome, E. Lauphear, Harry E. Miller, O. F. Nelson, R. J. Pagani, John Regello, T. M. Robinson, Jr., W. S. Schenck, S. W. Semple, A. J. Silva, M. L. Silva, R. P. Snyder, H. C. Soito, G. H. Stern, O. L. Texdahl, R. L. Underwood, R. J. Unruh, A. W. Ulph, Joseph J. Viegra, A. B. Walgren, A. G. Wright, A. H. Wright, Assistant Cashiers and Assistant Trust Officers; C. C. Bradtley, H. C. Burk, H. M. Calder, P. Campana, C. W. Carlan, E. W. Genberg, E. V. Helton, E. Kneass, H. C. Rogers, H. E. Saunders, W. N. Vodden, Assistant Cashiers; Herbert F. Allen, J. E. Crew, H. P. Fullis, H. D. Friman, L. E. Graybiel, Paul McDonald, H. B. Nichols, Assistant Secretaries and Assistant Trust Officers; Jeanette J. Walgren, D. C. Argegg, Amy E. Heggie, A. C. McIntyre, J. P. Martin, Lucy Stone, Elmer L. Nielsen, A. J. Unsworth, Assistant Secretaries.

Directors—William G. Alexander, James K. Armsby, F. W. Bradley, W. I. Brobeck, Edward H. Clark, W. F. Detert, E. R. Dimond, Fred T. Elsey, Milton H. Esberg, A. Crawford Greene, Alexander Hamilton, Richard Heimann, R. B. Henderson, A. S. Holmes, John D. McKee, J. C. Raas, William P. Roth, Warren Spicker, Ralston L. White, M. S. Wilson, W. E. Woolsay, John S. Drum, J. R. Edwards, J. H. Gwinn, Joseph Hyman, Philip M. Lansdale, C. O. G. Miller, T. S. Montgomery, Henry T. Scott, Paul A. Sinsheimer.

STATEMENT OF JUNE 30, 1926.

	Commercial	Savings	Court Trusts	Private Trusts	Combined
RESOURCES.					
Loans and discounts, including rediscounts.....	\$38,587,786 55	\$71,384,285 46			\$109,972,072 01
Bankers' acceptances, including rediscounts.....					
Notes, drafts or bills of exchange, including rediscounts.....					
Overdrafts.....	48,599 69				48,599 69
Customers' liability account acceptances.....	1,876,189 91				1,876,189 91
Liability of foreign banks and bankers on account of acceptances.....					
United States securities owned.....	7,600,811 46	6,357,398 91			13,958,210 37
All other bonds, warrants and securities, including premium thereon, less all offsetting bond adjustment accounts.....	3,887,360 10	15,694,103 78		\$100,000 00	19,681,463 88
Bank premises, furniture and fixtures and safe deposit vaults.....	3,453,020 24	1,958,305 70	\$500,000 00		5,911,325 94
Other real estate owned.....	613,841 43				613,841 43
Due from Federal Reserve Bank.....	3,707,232 98	3,713,126 95			7,420,359 93
Due from other banks.....	3,934,749 75	319,564 67	2,096 05		4,256,410 47
Actual cash on hand.....	1,309,930 61	128,596 42			1,438,527 03
Exchanges for clearing house.....	3,450,002 90				3,450,002 90
Checks and other cash items.....	34,849 61	50 00			34,899 61
Items with Federal Reserve Bank in process of collection.....	1,693,569 45				1,693,569 45
Advances to trusts.....			5,903 95		5,903 96
Other resources.....	5,906,865 77	81,478 24			5,988,344 01
Totals.....	\$76,104,810 45	\$90,636,910 13	\$508,000 00	\$100,000 00	\$176,349,720 58
LIABILITIES.					
Capital paid in.....	\$3,900,000 00	\$1,000,000 00	\$500,000 00	\$100,000 00	\$5,500,000 00
Surplus.....	3,000,000 00	1,000,000 00			4,000,000 00
Amount segregated for protection of court and private trusts, national banks only.....					
All undivided profits, less expenses, interest and taxes paid.....	1,529,000 32	*163,005 99			1,365,994 33
Bills payable with Federal Reserve Bank other than rediscounts.....					
Bills payable other than with Federal Reserve Bank, including all obligations representing money borrowed, other than rediscounts.....					
Liabilities for rediscounts with Federal Reserve Bank.....					
Liabilities for rediscounts other than with Federal Reserve Bank.....	3,081,939 13				3,081,939 14
Deposits due to banks.....	9,333,014 86				9,333,014 86
Dividends unpaid.....	207,789 00				207,789 00
Individual deposits subject to check.....	43,354,132 17				43,354,132 17

*Deficit.

MERCANTILE TRUST COMPANY OF CALIFORNIA. SAN FRANCISCO.
Continued.

	Commercial	Savings	Court Trusts	Private Trusts	Combined
LIABILITIES—Continued.					
Savings deposits.....		\$84,505,354 28			\$84,505,354 28
Demand certificates of deposit.....	\$98,531 73				98,531 73
Time certificates of deposit.....	3,422,929 95	4,318,642 62			7,741,542 57
Certified checks.....	348,198 08				348,198 98
Cashiers' checks.....	1,581,451 71				1,581,451 71
State, county and municipal deposits.....	3,502,810 53	8,311,275 35			11,817,085 88
United States and postal savings deposits.....	44,197 12	629,451 00			673,648 12
Letters of credit and travelers' checks sold for cash and now outstanding.....	80,053 83				80,053 83
Acceptances executed by or for account of or under guarantee of this bank, except those held by this bank.....	2,134,112 50				2,134,112 50
Liability account acceptances executed to furnish dollar exchange.....					
Deposits of money received from executors, administrators, guardians, assignees, receivers or trustees.....			\$8,000 00		8,000 00
Fund for advances to trusts.....		32,222 87			518,871 49
Other liabilities.....	486,648 62				
Totals.....	\$76,104,810 45	\$99,638,910 13	\$508,000 00	\$100,000 00	\$176,349,720 58
Interest earned but not collected, not included in resources or liabilities.....					

TRUST RESOURCES	Court Trusts	TRUST LIABILITIES	Court Trusts
Personal assets received from executors, administrators, guardians, assignees, receivers or trustees.....	\$4,506,395 66	Personal assets received from executors, administrators, guardians, assignees, receivers or trustees.....	\$4,506,395 68
Trust investments, personal property.....	18,731,626 99	Trusts held in capacity of executor, administrator, guardian, assignee, receiver or trustee.....	21,409,993 53
Trust investments, real property.....	2,555,531 59	Private trusts, specially designated and construed as court trusts, under supervision.....	228,170 37
Due from banks.....	349,005 32		
Cash on hand.....			
Total.....	\$26,142,559 56	Total.....	\$26,142,559 56

NOTE.—The above statement includes the business of branch offices at San Francisco, Berkeley, Palo Alto, Emeryville, Albany, Pittsburg, Richmond, Burlingame, Newman, Los Banos, Campbell, Santa Rosa, San Jose, Gilroy, Santa Clara, Saratoga, Menlo Park, Petaluma, Oakland, San Rafael, San Anselmo, Larkspur and Sonoma.

GROWERS BANK. SAN JOSE.

Incorporated July 17, 1920.

669

Officers—S. E. Johnson, President; Wm. H. Pabst, Vice President and Cashier; George C. Singletary, Sam Martin, Vice Presidents; H. S. Kittredge, Secretary-Treasurer; H. T. Raymer, Assistant Secretary; F. G. Cook, C. A. Swain, Assistant Cashiers.

Directors—S. E. Johnson, Sam Martin, Geo. C. Singletary, W. H. Pabst, C. L. Snyder, H. S. Kittredge, F. B. Campen, A. C. Butcher, M. F. Hopkins, A. G. Col, P. L. Mirassou, J. A. Chargin, F. L. Burrell, E. A. Moellering, A. R. McClay.

STATEMENT OF JUNE 30, 1926.

	Commercial	Savings	Combined
RESOURCES.			
Loans and discounts, including rediscounts.....	\$383,550 96	\$151,438 53	\$834,989 49
Bankers' acceptances, including rediscounts.....			
Notes, drafts or bills of exchange, including rediscounts.....			
Overdrafts.....	560 47		560 47
Customers' liability account acceptances.....			
Liability of foreign banks and bankers' account of acceptances.....			
United States securities owned.....		34,409 88	34,409 88
All other bonds, warrants and securities, including premium thereon, less all offsetting bond adjustment accounts.....	45,756 64	273,837 81	319,594 45
Bank premises, furniture and fixtures and safe deposit vaults.....	160,000 00	45,000 00	205,000 00
Other real estate owned.....			
Due from Federal Reserve Bank.....	40,467 40	25,301 50	65,768 90
Due from other banks.....	79,863 09	60,658 00	140,521 09
Actual cash on hand.....	25,418 38	2,462 98	27,881 36
Exchanges for clearing house.....	16,538 06		16,538 06
Checks and other cash items.....	1,349 77		1,349 77
Items with Federal Reserve Bank in process of collection.....			
Other resources.....			
Totals.....	\$753,504 77	\$893,108 70	\$1,646,613 47
LIABILITIES.			
Capital paid in.....	\$200,000 00	\$100,000 00	\$300,000 00
Surplus.....	35,000 00		35,000 00
All undivided profits, less expenses, interest and taxes paid.....	6,201 95		6,201 95
Bills payable with Federal Reserve Bank, other than rediscounts.....			
Bills payable other than with Federal Reserve Bank, including all obligations representing money borrowed, other than rediscounts.....			
Liabilities for rediscount with Federal Reserve Bank.....			
Liabilities for rediscounts other than with Federal Reserve Bank.....			
Deposits due to banks.....			
Dividends unpaid.....			
Individual deposits subject to check.....	494,562 41		494,562 41
Savings deposits.....		686,108 70	686,108 70
Demand certificates of deposit.....			
Time certificates of deposit.....		7,000 00	7,000 00
Certified checks.....	442 62		442 62
Cashiers' checks.....	7,297 79		7,297 79
State, county and municipal deposits.....	10,000 00	100,000 00	110,000 00
United States and postal savings deposits.....			
Letters of credit and travelers' checks sold for cash and now out- standing.....			
Acceptances executed by or for account of or under guarantee of this bank, except those held by this bank.....			
Liability account acceptances executed to furnish dollar exchange.....			
Other liabilities.....			
Totals.....	\$753,504 77	\$893,108 70	\$1,646,613 47
Interest earned, not collected, not included in resources or liabilities.....	\$1,551 97	\$2,621 53	\$4,173 50

COMMERCIAL BANK. PATTERSON.

Incorporated June 10, 1920.

670

Officers—W. W. Cox, President; W. W. Zacharia, Vice President; J. L. Jessen, Treasurer; F. E. Douty, Cashier.
 Directors—W. W. Cox, W. W. Zacharia, Frank Cox, J. D. Patterson, J. L. Jessen, C. P. Peterson, H. V. Bridgford, J. H. Evans, F. E. Douty.

STATEMENT OF JUNE 30, 1926.

	Commercial	Savings	Combined
RESOURCES.			
Loans and discounts, including rediscounts.....	\$127,199 21	\$84,650 18	\$211,849 39
Bankers' acceptances, including rediscounts.....			
Notes, drafts or bills of exchange, including rediscounts.....	112 74		112 74
Overdrafts.....			
Customers' liability account acceptances.....			
Liability of foreign banks and bankers' account of acceptances.....			
United States securities owned.....			
All other bonds, warrants and securities, including premium thereon, less all offsetting bond adjustment accounts.....	16,681 83	10,498 00	27,179 83
Bank premises, furniture and fixtures and safe deposit vaults.....	40,000 00	18,764 61	58,764 61
Other real estate owned.....			
Due from Federal Reserve Bank.....			
Due from other banks.....	30,477 65	5,848 47	36,326 12
Actual cash on hand.....	9,357 23	2,516 51	11,873 74
Exchanges for clearing house.....			
Checks and other cash items.....	1,158 18		1,158 18
Items with Federal Reserve Bank in process of collection.....			
Other resources.....			
Totals.....	\$224,986 84	\$122,277 77	\$347,264 61
LIABILITIES.			
Capital paid in.....	\$50,000 00	\$25,000 00	\$75,000 00
Surplus.....		4,000 00	4,000 00
All undivided profits, less expenses, interest and taxes paid.....	2,607 54	1,000 00	3,607 54
Bills payable with Federal Reserve Bank other than rediscounts.....			
Bills payable other than with Federal Reserve Bank, including all obligations representing money borrowed, other than rediscounts.....			
Liabilities for rediscount with Federal Reserve Bank.....			
Liabilities for rediscounts other than with Federal Reserve Bank.....			
Deposits due to banks.....			
Dividends unpaid.....			
Individual deposits subject to check.....	147,864 54		147,864 54
Savings deposits.....		92,277 77	92,277 77
Demand certificates of deposit.....			
Time certificates of deposit.....	6,498 75		6,498 75
Certified checks.....			
Cashiers' checks.....	4,516 01		4,516 01
State, county and municipal deposits.....	13,500 00		13,500 00
United States and postal savings deposits.....			
Letters of credit and travelers' checks sold for cash and now out- standing.....			
Acceptances executed by or for account of or under guarantee of this bank, except those held by this bank.....			
Liability account acceptances executed to furnish dollar exchange.....			
Other liabilities.....			
Totals.....	\$224,986 81	\$122,277 77	\$347,264 61
Interest earned, not collected, not included in resources or liabilities.....	\$2,400 00	\$1,450 00	\$3,850 00

BANK OF OAKLEY. OAKLEY.

Incorporated August 23, 1920.

671

Officers—J. H. Shaw, President; W. H. Hall, Vice President; F. C. Anderson, Secretary; P. A. Anderson, Treasurer and Cashier.
 Directors—J. H. Shaw, E. J. Sinclair, W. H. Hall, P. A. Anderson, F. C. Anderson.

STATEMENT OF JUNE 30, 1925.

	Commercial	Savings	Combined
RESOURCES.			
Loans and discounts, including rediscouts.....	\$69,770 17	\$61,167 58	\$130,937 75
Bankers' acceptances, including rediscouts.....			
Notes, drafts or bills of exchange, including rediscouts.....			
Overdrafts.....	58 04		58 04
Customers' liability account acceptances.....			
Liability of foreign banks and bankers' account of acceptances.....			
United States securities owned.....			
All other bonds, warrants and securities, including premium thereon, less all offsetting bond adjustment accounts.....	46,841 75	56,142 57	102,984 32
Bank premises, furniture and fixtures and safe deposit vaults.....	4,471 06	12,386 99	16,858 05
Other real estate owned.....			
Due from Federal Reserve Bank.....			
Due from other banks.....	10,731 17	2,378 73	13,209 90
Actual cash on hand.....	5,798 35	8,350 77	14,149 12
Exchanges for clearing house.....			
Checks and other cash items.....	46 67		46 67
Items with Federal Reserve Bank in process of collection.....			
Other resources.....			
Totals.....	\$137,717 21	\$140,476 64	\$278,193 85
LIABILITIES.			
Capital paid in.....	\$12,500 00	\$12,500 00	\$25,000 00
Surplus.....	3,875 00	2,375 00	6,250 00
All undivided profits, less expenses, interest and taxes paid.....	518 29	798 42	1,316 71
Bills payable with Federal Reserve Bank, other than rediscouts.....			
Bills payable other than with Federal Reserve Bank, including all obligations representing money borrowed, other than rediscouts.....	15,000 00		15,000 00
Liabilities for rediscout with Federal Reserve Bank.....			
Liabilities for rediscouts other than with Federal Reserve Bank.....			
Deposits due to banks.....			
Dividends unpaid.....		759 00	759 00
Individual deposits subject to check.....	77,831 74		77,831 74
Savings deposits.....		101,514 22	101,514 22
Demand certificates of deposit.....			
Time certificates of deposit.....			
Certified checks.....			
Cashiers' checks.....	5,492 18		5,492 18
State, county and municipal deposits.....	22,500 00	22,500 00	45,000 00
United States and postal savings deposits.....			
Letters of credit and travelers' checks sold for cash and now out- standing.....			
Acceptances executed by or for account of or under guarantee of this bank, except those held by this bank.....			
Liability account acceptances executed to furnish dollar exchange.....			
Other liabilities.....			
Totals.....	\$137,717 21	\$140,476 64	\$278,193 85
Interest earned, not collected, not included in resources or liabilities.....	\$450 00	\$300 00	\$750 00

GROWERS SECURITY BANK. DELANO.

Incorporated September 20, 1920.

672

Officers—Rodney L. Turner, President; Harry R. DeVenney, Vice President; E. A. Roberts, Cashier and Secretary; E. A. Henley, Assistant Cashier and Assistant Secretary.
 Directors—Rodney L. Turner, Harry R. DeVenney, E. A. Roberts, F. W. Welsh, John S. Baker, B. F. Stradley, J. P. Shields, Stanley R. Pratt, Frank E. Green, Ed. S. Green, Wm. A. Hallowell.

STATEMENT OF JUNE 30, 1926.

	Commercial	Savings	Combined
RESOURCES.			
Loans and discounts, including rediscounts.....	\$167,248 16	\$16,121 46	\$183,369 62
Bankers' acceptances, including rediscounts.....			
Notes, drafts or bills of exchange, including rediscounts.....			
Overdrafts.....	1,957 35		1,957 35
Customers' liability account acceptances.....			
Liability of foreign banks and bankers' account of acceptances.....			
United States securities owned.....			
All other bonds, warrants and securities, including premium thereon, less all offsetting bond adjustment accounts.....	68,473 00	14,900 00	83,373 00
Bank premises, furniture and fixtures and safe deposit vaults.....	1,188 00	10,715 69	11,933 69
Other real estate owned.....		6,526 83	6,526 83
Due from Federal Reserve Bank.....			
Due from other banks.....	45,792 58	269 76	46,062 34
Actual cash on hand.....	14,907 57	1,515 50	16,423 07
Exchanges for clearing house.....	366 82		366 82
Checks and other cash items.....	762 04		762 04
Items with Federal Reserve Bank in process of collection.....			
Other resources.....	2,217 94		2,217 94
Totals.....	\$302,913 46	\$50,079 24	\$352,992 70
LIABILITIES.			
Capital paid in.....	\$25,000 00	\$25,000 00	\$50,000 00
Surplus.....	7,500 00		7,500 00
All undivided profits, less expenses, interest and taxes paid.....	*3,956 36	5 95	*3,950 41
Bills payable with Federal Reserve Bank, other than rediscounts.....			
Bills payable other than with Federal Reserve Bank, including all obligations representing money borrowed, other than rediscounts.....			
Liabilities for rediscount with Federal Reserve Bank.....			
Liabilities for rediscounts other than with Federal Reserve Bank.....			
Deposits due to banks.....			
Dividends unpaid.....			
Individual deposits subject to check.....	175,951 44		175,951 44
Savings deposits.....		25,073 29	23,073 29
Demand certificates of deposit.....			
Time certificates of deposit.....	26,500 53		26,500 53
Certified checks.....	350 60		350 60
Cashier's checks.....	2,920 48		2,920 48
State, county and municipal deposits.....	68,646 77		68,646 77
United States and postal savings deposits.....			
Letters of credit and travelers' checks sold for cash and now out- standing.....			
Acceptances executed by or for account of or under guarantee of this bank, except those held by this bank.....			
Liability account acceptances executed to furnish dollar exchange.....			
Other liabilities.....			
Totals.....	\$302,913 46	\$50,079 24	\$352,992 70
Interest earned, not collected, not included in resources or liabilities.....			

*Deficit.

**FARMERS AND MERCHANTS TRUST COMPANY OF LONG BEACH.
LONG BEACH.**

Incorporated August 18, 1920.

674

Officers—H. V. Ketcherside, President; Charles Z. Walker, T. W. Williams, Vice Presidents; W. H. Dunn, Secretary; C. E. Huntington, Assistant Secretary; H. McQuilkin, Auditor.
Directors—C. J. Walker, Chairman; H. V. Ketcherside, T. W. Williams, W. H. Dunn, C. E. Huntington, B. W. Hahn, Charles Z. Walker.

STATEMENT OF JUNE 30, 1926.

	Commercial	Savings	Court Trusts	Private Trusts	Combined
RESOURCES.					
Loans and discounts, including rediscounts.....					
Bankers' acceptances, including rediscounts.....					
Notes, drafts or bills of exchange, including rediscounts.....					
Overdrafts.....					
Customers' liability account acceptances.....					
Liability of foreign banks and bankers on account of acceptances.....					
United States securities owned.....			\$50,000 00	\$50,000 00	\$100,000 00
All other bonds, warrants and securities, including premium thereon, less all offsetting bond adjustment accounts.....					
Bank premises, furniture and fixtures and safe deposit vaults.....					
Other real estate owned.....					
Due from Federal Reserve Bank.....					
Due from other banks.....			8,075 00	24,169 89	32,244 89
Actual cash on hand.....				100 00	100 00
Exchanges for clearing house.....					
Checks and other cash items.....					
Items with Federal Reserve Bank in process of collection.....					
Advances to trusts.....					
Other resources.....					
Totals.....			\$58,075 00	\$74,269 89	\$132,344 89
LIABILITIES.					
Capital paid in.....			\$50,000 00	\$50,000 00	\$100,000 00
Surplus.....			8,000 00	8,000 00	16,000 00
Amount segregated for protection of court and private trusts, national banks only.....				16,269 89	16,269 89
All undivided profits, less expenses, interest and taxes paid.....					
Bills payable with Federal Reserve Bank other than rediscounts.....					
Bills payable other than with Federal Reserve Bank, including all obligations representing money borrowed, other than rediscounts.....					
Liabilities for rediscounts with Federal Reserve Bank.....					
Liabilities for rediscounts other than with Federal Reserve Bank.....					
Deposits due to banks.....					
Dividends unpaid.....					
Individual deposits subject to check.....					
Savings deposits.....					
Demand certificates of deposit.....					
Time certificates of deposit.....					
Certified checks.....					
Cashiers' checks.....					
State, county and municipal deposits.....					
United States and postal savings deposits.....					

FARMERS AND MERCHANTS TRUST COMPANY OF LONG BEACH.
LONG BEACH—Continued.

	Commercial	Savings	Court Trusts	Private Trusts	Combined
LIABILITIES—Continued.					
Letters of credit and travelers' checks sold for cash and now outstanding.....					
Acceptances executed by or for account of or under guarantee of this bank, except those held by this bank.....					
Liability account acceptances executed to furnish dollar exchange.....					
Deposits of money received from executors, administrators, guardians, assignees, receivers or trustees.....			\$75 00		\$75 00
Fund for advances to trusts.....					
Other liabilities.....					
Totals.....			\$58,075 00	\$74,269 89	\$132,344 89
Interest earned but not collected, not included in resources or liabilities.....					

TRUST RESOURCES	Court Trusts	TRUST LIABILITIES	Court Trusts
Personal assets received from executors, administrators, guardians, assignees, receivers or trustees.....		Personal assets received from executors, administrators, guardians, assignees, receivers or trustees.....	
Trust investments, personal property.....	\$222,284 00	Trusts held in capacity of executor, administrator, guardian, assignee, receiver or trustee.....	\$354,907 32
Trust investments, real property.....	85,820 00	Private trusts, specially designated and construed as court trusts, under supervision.....	
Due from banks.....	46,803 32		
Cash on hand.....			
Total.....	\$354,907 32	Total.....	\$354,907 32

COMMERCIAL AND SAVINGS BANK. WATERFORD.

Incorporated November 22, 1920.

676

Officers—A. A. Galt, President; Thos. E. Cooper, Vice President; S. E. Ayer, Cashier; Grace Ayer, Assistant Cashier.

Directors—A. A. Galt, Thos. E. Cooper, John T. Halford, Harry J. Wood, S. E. Ayer.

STATEMENT OF JUNE 30, 1926.

	Commercial	Savings	Combioed
RESOURCES.			
Loans and discounts, including rediscounts.....	\$107,817 69	\$50,690 00	\$158,507 69
Bankers' acceptances, including rediscounts.....			
Notes, drafts or bills of exchange, including rediscounts.....			
Overdrafts.....			
Customers' liability account acceptances.....			
Liability of foreign banks and bankers' account of acceptances.....			
United States securities owned.....			
All other bonds, warrants and securities, including premium thereon, less all offsetting bond adjustment accounts.....	17,000 00		17,000 00
Bank premises, furniture and fixtures and safe deposit vaults.....	10,900 00	9,903 53	20,803 53
Other real estate owned.....			
Due from Federal Reserve Bank.....			
Due from other banks.....	15,302 26	4,253 76	19,556 02
Actual cash on hand.....	5,492 63	1,400 00	6,892 63
Exchanges for clearing house.....			
Checks and other cash items.....			
Items with Federal Reserve Bank in process of collection.....			
Other resources.....			
Totals.....	\$156,512 58	\$66,247 29	\$222,759 87
LIABILITIES.			
Capital paid in.....	\$20,000 00	\$10,000 00	\$30,000 00
Surplus.....	2,700 00	1,350 00	4,050 00
All undivided profits, less expenses, interest and taxes paid.....	924 71	498 25	1,422 96
Bills payable with Federal Reserve Bank, other than rediscounts.....			
Bills payable other than with Federal Reserve Bank, including all obligations representing money borrowed, other than rediscounts.....	30,000 00		30,000 00
Liabilities for rediscount with Federal Reserve Bank.....			
Liabilities for rediscounts other than with Federal Reserve Bank.....			
Deposits due to banks.....			
Dividends unpaid.....			
Individual deposits subject to check.....	82,175 59		82,175 59
Savings deposits.....		54,399 04	54,399 04
Demand certificates of deposit.....			
Time certificates of deposit.....	4,152 09		4,152 09
Certified checks.....			
Cashiers' checks.....	4,060 19		4,060 19
State, county and municipal deposits.....	12,500 00		12,500 00
United States and postal savings deposits.....			
Letters of credit and travelers' checks sold for cash and now out- standing.....			
Acceptances executed by or for account of or under guarantee of this bank, except those held by this bank.....			
Liability account acceptances executed to furnish dollar exchange.....			
Other liabilities.....			
Totals.....	\$156,512 58	\$66,247 29	\$222,759 87
Interest earned, not collected, not included in resources or liabilities.....	\$1,000 00	\$500 00	\$1,500 00

CITIZENS COMMERCIAL AND SAVINGS BANK OF LA HABRA. LA HABRA.

Incorporated September 20, 1920.

677

Officers—Louia Muchow, President; W. L. Rhodes, Vice President; Geo. L. Gordon, Cashier.
Directors—James H. Walker, J. G. Lauener, L. J. Wester, John Luehm, C. A. Journigan.

STATEMENT OF JUNE 30 1926.

	Commercial	Savings	Combined
RESOURCES.			
Loans and discounts, including rediscounts.....	\$61,311 93	\$34,028 73	\$95,340 66
Bankers' acceptances, including rediscounts.....			
Notes, drafts or bills of exchange, including rediscounts.....			
Overdrafts.....	23 92		23 92
Customers' liability account acceptances.....			
Liability of foreign banks and bankers' account of acceptances.....			
United States securities owned.....		1,991 32	1,991 32
All other bonds, warrants and securities, including premium thereon, less all offsetting bond adjustment accounts.....	3,445 00	37,229 30	40,674 30
Bank premises, furniture and fixtures and safe deposit vaults.....	7,385 82	11,351 63	18,737 45
Other real estate owned.....			
Due from Federal Reserve Bank.....			
Due from other banks.....	26,252 73	2,715 15	28,967 88
Actual cash on hand.....	5,781 26	1,310 00	7,091 26
Exchanges for clearing house.....			
Checks and other cash items.....	1,216 12		1,216 12
Items with Federal Reserve Bank in process of collection.....			
Other resources.....			
Totals.....	\$105,416 78	\$88,629 13	\$194,045 91
LIABILITIES.			
Capital paid in.....	\$30,000 00	\$20,000 00	\$50,000 00
Surplus.....			
All undivided profits, less expenses, interest and taxes paid.....	3,155 48		3,155 48
Bills payable with Federal Reserve Bank, other than rediscounts.....			
Bills payable other than with Federal Reserve Bank, including all obligations representing money borrowed, other than rediscounts.....			
Liabilities for rediscount with Federal Reserve Bank.....			
Liabilities for rediscounts other than with Federal Reserve Bank.....			
Deposits due to banks.....	9,500 00		9,500 00
Dividends unpaid.....			
Individual deposits subject to check.....	61,990 43		61,990 43
Savings deposits.....		28,629 13	28,629 13
Demand certificates of deposit.....			
Time certificates of deposit.....	770 87		770 87
Certified checks.....			
Cashiers' checks.....			
State, county and municipal deposits.....		40,000 00	40,000 00
United States and postal savings deposits.....			
Letters of credit and travelers' checks sold for cash and now out- standing.....			
Acceptances executed by or for account of or under guarantee of this bank, except those held by this bank.....			
Liability account acceptances executed to furnish dollar exchange.....			
Other liabilities.....			
Totals.....	\$105,416 78	\$88,629 13	\$194,045 91
Interest earned, not collected, not included in resources or liabilities.....	\$300 00	\$200 00	\$500 00

AMERICAN COMMERCIAL AND SAVINGS BANK. MOORPARK.

Incorporated November 10, 1920.

678

Officers—J. W. Phelps, President; R. P. Strathearn, Vice President; T. Leo Peel, Cashier; F. H. Kraft, Secretary; J. A. Murphy, Treasurer.
 Directors—J. W. Phelps, R. P. Strathearn, James Birkenhaw, F. H. Kraft, J. A. Murphy, C. A. Everett, R. L. Beardsley.

STATEMENT OF JUNE 30, 1926.

	Commercial	Savings	Combioid
RESOURCES.			
Loans and discounts, including rediscounts.....	\$56,360 82	\$51,199 78	\$107,560 60
Bankers' acceptances, including rediscounts.....			
Notes, drafts or bills of exchange, including rediscounts.....			
Overdrafts.....	64 93		64 93
Customers' liability account acceptances.....			
Liability of foreign banks and bankers' account of acceptances.....			
United States securities owned.....	15,403 50		15,403 50
All other bonds, warrants and securities, including premium thereon, less all effecting bond adjustment accounts.....	25,356 40	5,928 64	31,285 04
Bank premises, furniture and fixtures and safe deposit vaults.....	1,475 00		1,475 00
Other real estate owned.....			
Due from Federal Reserve Bank.....			
Due from other banks.....	23,268 79	2,366 04	25,634 83
Actual cash on hand.....	5,931 10	1,773 86	7,704 96
Exchanges for clearing house.....			
Checks and other cash items.....			
Items with Federal Reserve Bank in process of collection.....			
Other resources.....	1,520 19		1,520 19
Totals.....	\$129,380 73	\$61,268 32	\$190,649 05
LIABILITIES.			
Capital paid in.....	\$22,500 00	\$2,500 00	\$25,000 00
Surplus.....		3,000 00	3,000 00
All undivided profits, less expenses, interest and taxes paid.....	4,000 43		4,000 43
Bills payable with Federal Reserve Bank, other than rediscounts.....			
Bills payable other than with Federal Reserve Bank, including all obligations representing money borrowed, other than rediscounts.....			
Liabilities for rediscount with Federal Reserve Bank.....			
Liabilities for rediscounts other than with Federal Reserve Bank.....			
Deposits due to banks.....			
Dividends unpaid.....			
Individual deposits subject to check.....	75,880 27		75,880 27
Savings deposits.....		50,031 72	50,031 72
Demand certificates of deposit.....			
Time certificates of deposit.....		4,216 41	4,216 41
Certified checks.....			
Cashiers' checks.....	1,855 03		1,855 03
State, county and municipal deposits.....	25,145 00		25,145 00
United States and postal savings deposits.....			
Letters of credit and travelers' checks sold for cash and now out- standing.....			
Acceptances executed by or for account of or under guarantee of this bank, except those held by this bank.....			
Liability account acceptances executed to furnish dollar exchange.....			
Other liabilities.....		1,520 19	1,520 19
Totals.....	\$129,380 73	\$61,268 32	\$190,649 05
Interest earned, not collected, not included in resources or liabilities.....	\$710 00	\$265 00	\$975 00

FARMERS AND MERCHANTS BANK OF DOS PALOS. DOS PALOS.

Incorporated December 23, 1920.

679

Officers—D. A. Leonard, President; E. W. Heston, Vice President; J. E. McClelland, Cashier, Secretary and Treasurer; Oramae Smith, Assistant Cashier.
 Directors—D. A. Leonard, E. W. Heston, J. E. McClelland, C. F. Fuller, Samuel Du Bois

STATEMENT OF JUNE 30, 1926.

	Commercial	Savings	Combined
RESOURCES.			
Loans and discounts, including rediscounts	\$118,724 81	\$142,141 73	\$260,866 54
Bankers' acceptances, including rediscounts			
Notes, drafts or bills of exchange, including rediscounts			
Overdrafts	226 93		226 93
Customers' liability account acceptances			
Liability of foreign banks and bankers' account of acceptances			
United States securities owned			
All other bonds, warrants and securities, including premium thereon, less all offsetting bond adjustment accounts	34,638 63		34,638 63
Bank premises, furniture and fixtures and safe deposit vaults	1,107 76		1,107 76
Other real estate owned			
Due from Federal Reserve Bank			
Due from other banks	24,544 43	6,846 58	31,391 01
Actual cash on hand	6,233 43	3,443 66	9,677 09
Exchanges for clearing house			
Checks and other cash items	403 80		403 80
Items with Federal Reserve Bank in process of collection			
Other resources			
Totals	\$185,879 79	\$152,431 97	\$338,311 76
LIABILITIES.			
Capital paid in	\$32,000 00	\$18,000 00	\$50,000 00
Surplus	1,250 00	1,250 00	2,500 00
All undivided profits, less expenses, interest and taxes paid	2,526 98	3,697 62	6,224 60
Bills payable with Federal Reserve Bank, other than rediscounts			
Bills payable other than with Federal Reserve Bank, including all obligations representing money borrowed, other than rediscounts	20,000 00		20,000 00
Liabilities for rediscount with Federal Reserve Bank			
Liabilities for rediscounts other than with Federal Reserve Bank			
Deposits due to banks			
Dividends unpaid			
Individual deposits subject to check	94,134 96		94,134 96
Savings deposits		129,484 35	129,484 35
Demand certificates of deposit			
Time certificates of deposit	3,650 00		3,650 00
Certified checks			
Cashiers' checks	2,317 85		2,317 85
State, county and municipal deposits	30,000 00		30,000 00
Voided States and postal savings deposits			
Letters of credit and travelers' checks sold for cash and now out- standing			
Acceptances executed by or for account of or under guarantee of this bank, except those held by this bank			
Liability account acceptances executed to furnish dollar exchange			
Other liabilities			
Totals	\$185,879 79	\$152,431 97	\$338,311 76
Interest earned, not collected, not included in resources or liabilities	\$284 36	\$309 69	\$594 05

COACHELLA VALLEY STATE BANK. THERMAL.

Incorporated December 11, 1920.

682

Officers—J. W. Newman, President; E. E. Black, Vice President; W. D. Gibbs, Secretary and Cashier;
C. S. Ward, Assistant Cashier.
Directors—J. W. Newman, E. E. Black, W. D. Gibbs, Robbins Russel, Harry L. Howe.

STATEMENT OF JUNE 30, 1926.

	Commercial	Savings	Combined
RESOURCES.			
Loans and discounts, including rediscounts.....	\$85,659 95	\$15,490 00	\$101,149 95
Bankers' acceptances, including rediscounts.....			
Notes, drafts or bills of exchange, including rediscounts.....			
Overdrafts.....			
Customers' liability account acceptances.....			
Liability of foreign banks and bankers' account of acceptances.....			
United States securities owned.....		599 70	599 70
All other bonds, warrants and securities, including premium thereon, less all offsetting bond adjustment accounts.....			
Bank premises, furniture and fixtures and safe deposit vaults.....	4,940 00		4,940 00
Other real estate owned.....			
Due from Federal Reserve Bank.....	5,000 00		5,000 00
Due from other banks.....	39,258 74	2,536 47	41,795 21
Actual cash on hand.....	4,955 84	614 04	5,569 88
Exchanges for clearing house.....			
Checks and other cash items.....			
Items with Federal Reserve Bank in process of collection.....			
Other resources—Collections.....	366 52		366 52
Totals.....	\$140,181 05	\$19,240 21	\$159,421 26
LIABILITIES.			
Capital paid in.....	\$20,000 00	\$5,000 00	\$25,000 00
Surplus.....			
All undivided profits, less expense, interest and taxes paid.....	655 00	1,533 98	2,208 98
Bills payable with Federal Reserve Bank, other than rediscounts.....			
Bills payable other than with Federal Reserve Bank, including all obligations representing money borrowed, other than rediscounts.....			
Liabilities for rediscount with Federal Reserve Bank.....			
Liabilities for rediscounts other than with Federal Reserve Bank.....			
Deposits due to banks.....			
Dividends unpaid.....			
Individual deposits subject to check.....	104,447 27		104,447 27
Savings deposits.....		12,686 23	12,686 23
Demand certificates of deposit.....			
Time certificates of deposit.....	13,045 00		13,045 00
Certified checks.....			
Cashiers' checks.....	1,910 66		1,910 66
State, county and municipal deposits.....			
United States and postal savings deposits.....			
Letters of credit and travelers' checks sold for cash and now out- standing.....			
Acceptances executed by or for account of or under guarantee of this bank, except those held by this bank.....			
Liability account acceptances executed to furnish dollar exchange.....			
Other liabilities.....	123 12		123 12
Totals.....	\$140,181 05	\$19,240 21	\$159,421 26
Interest earned, not collected, not included in resources or liabilities.....	\$1,050 00	\$304 00	\$1,354 00

CITIZENS STATE BANK OF SAN LUIS OBISPO. SAN LUIS OBISPO.

Incorporated January 31, 1921.

683

Officers—Wm. Sanderoock, President; F. H. Johnson, W. D. Adriance, Vice Presidents; F. A. Carpenter, Aileen McCabe, Assistant Cashiers.
 Directors—Wm. Sanderoock, F. H. Johnson, W. D. Adriance, J. W. Herbert, R. F. Richardson, A. T. Sousa, W. M. Hollister, M. Sarmiento, O. M. Polin, M. R. Van Wormer, J. J. Jenaen, C. W. Reynolds, M. G. Salmina, M. F. Avila, Asa Porter.

STATEMENT OF JUNE 30, 1926.

	Commercial	Savings	Combined
RESOURCES.			
Loans and discounts, including rediscounts.....	\$425,818 63	\$282,748 83	\$708,567 46
Bankers' acceptances, including rediscounts.....			
Notes, drafts or bills of exchange, including rediscounts.....			
Overdrafts.....	1,095 79		1,095 79
Customers' liability account acceptances.....			
Liability of foreign banks and bankers' account of acceptances.....			
United States securities owned.....	14,710 41		14,710 41
All other bonds, warrants and securities, including premium thereon, less all offsetting bond adjustment accounts.....	90,733 93	25,000 00	115,733 93
Bank premises, furniture and fixtures and safe deposit vaults.....	3,649 70		3,649 70
Other real estate owned.....		4,181 73	4,181 73
Due from Federal Reserve Bank.....	38,649 77	10,000 00	48,649 77
Due from other banks.....	102,285 65	21,713 13	123,998 78
Actual cash on hand.....	34,243 02	5,101 22	39,344 24
Exchanges for clearing house.....			
Checks and other cash items.....	7,173 80		7,173 80
Items with Federal Reserve Bank in process of collection.....			
Other resources.....	977 77		977 77
Totals.....	\$719,338 47	\$348,747 91	\$1,068,086 38
LIABILITIES.			
Capital paid in.....	\$100,000 00	\$50,000 00	\$150,000 00
Surplus.....	18,300 09	5,000 00	23,300 00
All undivided profits, less expenses, interest and taxes paid.....	23,753 13		23,753 13
Bills payable with Federal Reserve Bank, other than rediscounts.....			
Bills payable other than with Federal Reserve Bank, including all obligations representing money borrowed, other than rediscounts.....			
Liabilities for rediscount with Federal Reserve Bank.....			
Liabilities for rediscounts other than with Federal Reserve Bank.....			
Deposits due to banks.....	1,900 84		1,900 84
Dividends unpaid.....			
Individual deposits subject to check.....	390,221 40		390,221 40
Savings deposits.....		293,747 91	293,747 91
Demand certificates of deposit.....			
Time certificates of deposit.....	42,004 52		42,004 52
Certified checks.....	612 50		612 50
Cashiers' checks.....	30,339 64		30,339 64
State, county and municipal deposits.....	112,206 44		112,206 44
United States and postal savings deposits.....			
Letters of credit and travelers' checks sold for cash and now out- standing.....			
Acceptances executed by or for account of or under guarantee of this bank, except those held by this bank.....			
Liability account acceptances executed to furnish dollar exchange.....			
Other liabilities.....			
Totals.....	\$719,338 47	\$348,747 91	\$1,068,086 38
Interest earned, not collected, not included in resources or liabilities.....	\$5,121 16	\$4,789 31	\$9,910 47

CALIFORNIA TRUST COMPANY. LOS ANGELES.

Incorporated December 6, 1920.

684

Officers—G. Allan Hancock, Chairman of the Board; Leo A. Chandler, President; Lewis E. Bliss, A. M. Chaffey, George A. J. Howard, A. E. Huntington, A. N. Kemp, Vice Presidents; C. J. Thorson, Manager of Corporate Department; H. M. Coffin, Secretary-Treasurer; W. T. Rimpau, Escrow Officer; Gerald G. Oborn, Assistant Secretary and Cashier; D. L. Wyland, Auditor; Conrad J. Fuglar, Chief Accountant, Randolph Smith, Assistant Manager Corporate Department; Charles G. Kirksey, Assistant Secretary.

Directors—Lewis E. Bliss, A. M. Chaffey, Jefferson P. Chandler, Leo S. Chandler, Charles E. Donnelly, Godfrey Edwards, Zack J. Farmer, G. Allan Hancock, Preston Hotchkiss, George A. J. Howard, A. E. Huntington, A. N. Kemp, R. D. Mathews, Elvon Musick, Lee A. Phillips, Moye W. Stephens, Alfred Wright.

STATEMENT OF JUNE 30, 1926.

	Commercial	Savings	Court Trusts	Private Trusts	Combined
RESOURCES.					
Loans and discounts, including rediscounts.....			\$215,000 00	\$142,600 00	\$357,600 00
Bankers' acceptances, including rediscounts.....					
Notes, drafts or bills of exchange, including rediscounts.....					
Overdrafts.....					
Customers' liability account acceptances.....					
Liability of foreign banks and bankers on account of acceptances.....					
United States securities owned.....					
All other bonds, warrants and securities, including premium thereon, less all offsetting bond adjustment accounts.....			137,444 95	135,950 00	273,395 55
Bank premises, furniture and fixtures and safe deposit vaults.....				33,535 62	33,535 62
Other real estate owned.....					
Due from Federal Reserve Bank.....					
Due from other banks.....			55 05	12,396 02	12,451 07
Actual cash on hand.....				1,000 00	1,000 00
Exchanges for clearing house.....					
Checks and other cash items.....					
Items with Federal Reserve Bank in process of collection.....					
Advances to trusts.....				23,376 01	23,376 01
Other resources.....				514 76	514 76
Totals.....			\$352,500 00	\$349,373 01	\$701,873 01
LIABILITIES.					
Capital paid in.....			\$300,000 00	\$200,000 00	\$500,000 00
Surplus.....			2,500 00	32,900 00	35,400 00
Amount segregated for protection of court and private trusts, national banks only.....					
All undivided profits, less expenses, interest and taxes paid.....			50,000 00	106,052 38	156,052 38
Bills payable with Federal Reserve Bank other than rediscounts.....					
Bills payable other than with Federal Reserve Bank, including all obligations representing money borrowed, other than rediscounts.....					
Liabilities for rediscounts with Federal Reserve Bank.....					
Liabilities for rediscounts other than with Federal Reserve Bank.....					
Deposits due to banks.....					
Dividends unpaid.....					
Individual deposits subject to check.....					
Savings deposits.....					
Demand certificates of deposit.....					
Time certificates of deposit.....					
Certified checks.....					
Cashiers' checks.....					
State, county and municipal deposits.....					
United States and postal savings deposits.....					

CALIFORNIA TRUST COMPANY. LOS ANGELES—Continued.

	Commercial	Savings	Court Trusts	Private Trusts	Combined
LIABILITIES—Continued.					
Letters of credit and travelers' checks sold for cash and now outstanding.....					
Acceptances executed by or for account of or under guarantee of this bank, except those held by this bank.....					
Liability account acceptances executed to furnish dollar exchange.....					
Deposits of money received from executors, administrators, guardians, assignees, receivers or trustees.....					
Fund for advances to trusts.....				\$10,420 63	\$10,420 63
Other liabilities.....					
Totals.....			\$352,500 00	\$349,373 01	\$701,873 01
Interest earned but not collected, not included in resources or liabilities.....			\$3,422 39	\$2,819 40	\$6,241 79

TRUST RESOURCES	Court Trusts	TRUST LIABILITIES	Court Trusts
Personal assets received from executors, administrators, guardians, assignees, receivers or trustees.....		Personal assets received from executors, administrators, guardians, assignees, receivers or trustees.....	
Trust investments, personal property.....	\$399,034 73	Trusts held in capacity of executor, administrator, guardian, assignee, receiver or trustee.....	\$1,404,698 07
Trust investments, real property.....	916,633 01	Private trusts, specially designated and construed as court trusts, under supervision.....	
Due from banks.....	89,030 33		
Cash on hand.....			
Total.....	\$1,404,698 07	Total.....	\$1,404,698 07

TAMALPAIS BANK. SAN RAFAEL.

Incorporated February 16, 1921.

685

Officers—H. S. Foote, President and Treasurer; Chas. F. Reindollar, H. P. Bostiek, Vice Presidents;
A. R. Merrill, Cashier and Secretary.
Directors—H. S. Foote, M. V. Cordoz, C. F. Reindollar, Chas. A. Redding, H. O. Bostiek, Chas. O.
Jensen, E. Caletti.

STATEMENT OF JUNE 30, 1926.

	Commercial	Savings	Combined
RESOURCES.			
Loans and discounts, including rediscounts	\$264,958 07	\$557,843 88	\$822,801 95
Bankers' acceptances, including rediscounts			
Notes, drafts or bills of exchange, including rediscounts			
Overdrafts	1,117 91		1,117 91
Customers' liability account acceptances			
Liability of foreign banks and bankers' account of acceptances			
United States securities owned			
All other bonds, warrants and securities, including premium thereon, less all offsetting bond adjustment accounts	83,677 40	148,805 48	232,482 88
Bank premises, furniture and fixtures and safe deposit vaults	7,012 89	26,722 00	33,734 89
Other real estate owned		1,932 11	1,932 11
Due from Federal Reserve Bank			
Due from other banks	25,172 74	27,349 28	52,522 02
Actual cash on hand	20,212 95	15,000 00	35,212 95
Exchanges for clearing house	3,429 56		3,429 56
Checks and other cash items	142 80		142 80
Items with Federal Reserve Bank in process of collection			
Other resources	1,012 00	592 35	1,604 35
Totals	\$406,736 32	\$778,245 10	\$1,184,981 42
LIABILITIES.			
Capital paid in	\$100,000 00	\$100,000 00	\$200,000 00
Surplus	6,000 00	11,000 00	17,000 00
All undivided profits, less expenses, interest and taxes paid		8,252 80	8,252 80
Bills payable with Federal Reserve Bank, other than rediscounts			
Bills payable other than with Federal Reserve Bank, including all obligations representing money borrowed, other than rediscounts.			
Liabilities for rediscount with Federal Reserve Bank			
Liabilities for rediscounts other than with Federal Reserve Bank			
Deposits due to banks			
Dividends unpaid			
Individual deposits subject to check	243,853 53		243,853 53
Savings deposits		568,992 30	568,992 30
Demand certificates of deposit			
Time certificates of deposit	3,600 00		3,600 00
Certified checks	610 00		610 00
Cashiers' checks	2,192 33		2,192 33
State, county and municipal deposits	50,480 46	90,000 00	140,480 46
United States and postal savings deposits			
Letters of credit and travelers' checks sold for cash and now out- standing			
Acceptances executed by or for account of or under guarantee of this bank, except those held by this bank			
Liability account acceptances executed to furnish dollar exchange			
Other liabilities			
Totals	\$406,736 32	\$778,245 10	\$1,184,981 42
Interest earned, not collected, not included in resources or liabilities	\$700 00	\$1,800 00	\$2,500 00

SMITH RIVER BANK. SMITH RIVER.

Incorporated March 3, 1921.

687

Officers—Henry Westbrook, President; William Westbrook, Vice President; Geo. D. Wood, Cashier and Secretary.
 Directors—Henry Westbrook, William Westbrook, C. Romander, Daniel Woodruff, Geo. E. Tryon.

STATEMENT OF JUNE 30, 1926.

	Commercial	Savings	Combined
RESOURCES.			
Loans and discounts, including rediscounts.....	\$36,792 89	\$20,125 00	\$56,917 89
Bankers' acceptances, including rediscounts.....			
Notes, drafts or bills of exchange, including rediscounts.....			
Overdrafts.....			
Customers' liability account acceptances.....			
Liability of foreign banks and bankers' account of acceptances.....		13,800 00	13,800 00
United States securities owned.....			
All other bonds, warrants and securities, including premium thereon, less all offsetting bond adjustment accounts.....	25,510 00	43,365 00	70,875 00
Bank premises, furniture and fixtures and safe deposit vaults.....	13,300 00		13,300 00
Other real estate owned.....			
Due from Federal Reserve Bank.....			
Due from other banks.....	6,073 30		6,073 30
Actual cash on hand.....	4,346 19	2,222 14	6,568 33
Exchanges for clearing house.....			
Checks and other cash items.....			
Items with Federal Reserve Bank in process of collection.....			
Other resources.....			
Totals.....	\$86,022 38	\$81,512 14	\$167,534 52
LIABILITIES.			
Capital paid in.....	\$30,000 00	\$10,000 00	\$40,000 00
Surplus.....	3,600 00		3,600 00
All undivided profits, less expenses, interest and taxes paid.....	4,230 99	79 52	4,310 51
Bills payable with Federal Reserve Bank, other than rediscounts.....			
Bills payable other than with Federal Reserve Bank, including all obligations representing money borrowed, other than rediscounts.....			
Liabilities for rediscount with Federal Reserve Bank.....			
Liabilities for rediscount other than with Federal Reserve Bank.....			
Deposits due to banks.....			
Dividends unpaid.....			
Individual deposits subject to check.....	33,324 89		33,324 89
Savings deposits.....		55,432 62	55,432 62
Demand certificates of deposit.....	866 50		866 50
Time certificates of deposit.....			
Certified checks.....			
Cashiers' checks.....			
State, county and municipal deposits.....	14,000 00	16,000 00	30,000 00
United States and postal savings deposits.....			
Letters of credit and travelers' checks sold for cash and now out- standing.....			
Acceptances executed by or for account of or under guarantee of this bank, except those held by this bank.....			
Liability account acceptances executed to furnish dollar exchange..			
Other liabilities.....			
Totals.....	\$86,022 38	\$81,512 14	\$167,534 52
Interest earned, not collected, not included in resources or liabilities.			

LIBERTY BANK. SAN FRANCISCO.

Incorporated August 8, 1921.

689

Officers—R. E. Miller, President; Geo. A. Webster, Executive Vice President; Geo. Filmer, Oliver J. Olson, W. D. Fennimore, D. C. Murphy, Vice Presidents; F. M. Buckley, Vice President and Cashier; Eustace Cullinan, Secretary-Treasurer; Chas. Partridge, Assistant Vice President; John Zaro, J. P. Haagan, Assistant Cashiers; W. L. Vincent, Comptroller; H. Campana, Chief Clerk; A. F. Pearson, Assistant Chief Clerk; W. L. Mitchell, D. M. Grant, F. P. Wood, Pro-Assistant Cashiers.

Directors—Marshall Hale, Chairman Board of Directors; R. E. Miller, Geo. A. Webster, Oliver J. Olson, W. D. Fennimore, D. C. Murphy, Geo. Filmer, Eustace Cullinan, L. M. Giannini, S. L. Goldstein, Carl Raiss, Dr. Howard Morrow, Dr. Thos. E. Shumate, John A. Grennan, A. P. Jacobs, Dr. J. H. O'Connor, Leonard E. Wood.

STATEMENT OF JUNE 30 1926.

	Commercial	Savings	Combined
RESOURCES.			
Loans and discounts, including rediscounts	\$6,683,368 55	\$16,203,267 33	\$22,886,635 88
Bankers' acceptances, including rediscounts			
Notes, drafts or bills of exchange, including rediscounts		4,893 58	4,893 58
Overdrafts	13,370 23		13,370 23
Customers' liability account acceptances			
Liability of foreign banks and securities, including premium thereon	520,000 00	6,587,444 30	7,107,444 30
United States securities owned			
All other bonds, warrants and securities, including premium thereon, less all offsetting bond adjustment accounts	1,230,940 07	6,341,880 86	7,572,820 93
Bank premises, furniture and fixtures and safe deposit vaults		1,592,498 15	1,592,498 15
Other real estate owned		19,314 90	19,314 90
Due from Federal Reserve Bank	74,536 49	400,000 00	474,536 49
Due from other banks	1,053,297 99	876,600 75	1,929,898 74
Actual cash on hand	795,343 73		795,343 73
Exchanges for clearing house	46,733 48		46,733 48
Checks and other cash items	442,025 48		442,025 48
Items with Federal Reserve Bank in process of collection			
Other resources	12,070 33		12,070 33
Totals	\$10,871,686 35	\$32,025,899 87	\$42,897,586 22
LIABILITIES.			
Capital paid in	\$500,000 00	\$1,350,000 00	\$1,850,000 00
Surplus	450,000 00	700,000 00	1,150,000 00
All undivided profits, less expenses, interest and taxes paid	44,388 52	121,840 93	166,227 45
Bills payable with Federal Reserve Bank, other than rediscounts			
Bills payable other than with Federal Reserve Bank, including all obligations representing money borrowed, other than rediscounts			
Liabilities for rediscount with Federal Reserve Bank			
Liabilities for rediscount other than with Federal Reserve Bank			
Deposits due to banks	10,811 93	177,248 67	188,063 60
Dividends unpaid	322 00		322 00
Individual deposits subject to check	8,377,170 98		8,377,170 98
Savings deposits		23,615,269 17	23,615,269 17
Demand certificates of deposit	59,294 75		59,294 75
Time certificates of deposit		1,204,242 35	1,204,242 35
Certified checks	13,312 35		13,312 35
Cashiers' checks	605,372 82		605,372 82
State, county and municipal deposits		4,791,178 67	4,791,178 67
United States and postal savings deposits	806,762 00	66,120 08	872,882 08
Letters of credit and travelers' checks sold for cash and now outstanding	4,250 00		4,250 00
Acceptances executed by or for account of or under guarantee of this bank, except those held by this bank			
Liability account acceptances executed to furnish dollar exchange			
Other liabilities			
Totals	\$10,871,686 35	\$32,025,899 87	\$42,897,586 22
Interest earned, not collected, not included in resources or liabilities.	\$80,947 78	\$187,660 83	\$268,608 61

NOTE.—The above statement includes the business of branch offices at Anderson, Arcata, Benicia, Burlingame, Crescent City, Daly City, Dos Palos, Eureka, Fairfax, Firebaugh, Fort Bragg, Fortuna, Gustine, Healdsburg, Kelseyville, Lakeport, Lodi, Mendocino, Palo Alto, Redding, Roseville, San Bruno, San Francisco, Sonoma, St. Helena, Tipton, Tulare, Ukiah, Vallejo and Yreka.

GLENDALE STATE BANK. GLENDALE.

Incorporated May 14, 1921.

691

Officers—A. R. Eastman, President and Treasurer; Oma A. Fish, D. J. Hanna, Vice Presidents; G. E. Farmer, Cashier and Secretary.
 Directors—A. R. Eastman, Howard W. Walker, W. E. Evans, Oma A. Fish, D. J. Hanna, Peter L. Ferry, C. D. Luaby, C. E. Kimlin, J. J. Nesom.

STATEMENT OF JUNE 30 1926.

	Commercial	Savings	Combined
RESOURCES.			
Loans and discounts, including rediscounts.....	\$412,918 99	\$332,019 70	\$744,938 69
Bankers' acceptances, including rediscounts.....			
Notes, drafts or bills of exchange, including rediscounts.....	182 71		182 71
Overdrafts.....			
Customers' liability account acceptances.....			
Liability of foreign banks and bankers' account of acceptances.....			
United States securities owned.....			
All other bonds, warrants and securities, including premium thereon.....	137,141 55	122,464 40	259,605 95
less all offsetting bond adjustment accounts.....	20,409 14		20,409 14
Bank premises, furniture and fixtures and safe deposit vaults.....			
Other real estate owned.....		11,423 64	11,423 64
Due from Federal Reserve Bank.....	74,241 52	78,508 65	152,750 17
Due from other banks.....	39,262 65		39,262 65
Actual cash on hand.....	13,698 30		13,698 30
Exchanges for clearing house.....	1,623 11		1,623 11
Checks and other cash items.....			
Items with Federal Reserve Bank in process of collection.....			
Other resources.....			
Totals.....	\$699,477 97	\$544,416 39	\$1,243,894 36
LIABILITIES.			
Capital paid in.....	\$65,000 00	\$35,000 00	\$100,000 00
Surplus.....	20,000 00	15,000 00	35,000 00
1,772 91			1,772 91
All undivided profits, less expenses, interest and taxes paid.....			
Bills payable with Federal Reserve Bank, other than rediscounts.....			
Bills payable other than with Federal Reserve Bank, including all obligations representing money borrowed, other than rediscounts.....			
Liabilities for rediscount with Federal Reserve Bank.....			
Liabilities for rediscounts other than with Federal Reserve Bank.....			
Deposits due to banks.....	6,000 00		6,000 00
Dividends unpaid.....	529,191 96		529,191 96
Individual deposits subject to check.....		419,958 74	419,958 74
Savings deposits.....			
Demand certificates of deposit.....		39,457 65	39,457 65
Time certificates of deposit.....	1,170 03		1,170 03
Certified checks.....	13,157 86		13,157 86
Cashiers' checks.....	63,185 21	35,000 00	98,185 21
State, county and municipal deposits.....			
United States and postal savings deposits.....			
Letters of credit and travelers' checks sold for cash and now outstanding.....			
Acceptances executed by or for account of or under guarantee of this bank, except those held by this bank.....			
Liability account acceptances executed to furnish dollar exchange.....			
Other liabilities.....			
Totals.....	\$699,477 97	\$544,416 39	\$1,243,894 36
Interest earned, not collected, not included in resources or liabilities.....	\$9,000 00	\$7,750 00	\$10,750 00

BANK OF UPPER LAKE. UPPER LAKE.

Incorporated August 4, 1921.

693

Officers—Wm. O. Edmands, Chairman of Board; J. A. Youngreen, President; Geo. W. Johnson, Chas. H. Green, Vice Presidents; Marion A. Youngreen, Secretary-Cashier; J. A. Youngreen, Treasurer.
 Directors—Wm. O. Edmands, G. W. Kiblinger, J. A. Youngreen, J. B. Baker, Geo. W. Johnson, R. H. Sneed, Chas. H. Green, Marion A. Youngreen.

STATEMENT OF JUNE 30, 1926.

	Commercial	Savings	Combined
RESOURCES.			
Loans and discounts, including rediscounts.....	\$67,849 66	\$67,210 00	\$135,059 66
Bankers' acceptances, including rediscounts.....			
Notes, drafts or bills of exchange, including rediscounts.....			
Overdrafts.....	476 64		476 64
Customers' liability account acceptances.....			
Liability of foreign banks and bankers' account of acceptances.....			
United States securities owned.....	1,626 49		1,626 49
All other bonds, warrants and securities, including premium thereon, less all offsetting bond adjustment accounts.....	33,123 82	16,691 68	49,815 50
Bank premises, furniture and fixtures and safe deposit vaults.....	13,572 52		13,572 52
Other real estate owned.....			
Due from Federal Reserve Bank.....			
Due from other banks.....	6,102 69	1,002 59	7,105 28
Actual cash on hand.....	7,388 15	2,561 21	9,949 36
Exchanges for clearing house.....			
Checks and other cash items.....	92 81		92 81
Items with Federal Reserve Bank in process of collection.....			
Other resources.....			
Totals.....	\$130,232 78	\$87,465 48	\$217,698 26
LIABILITIES.			
Capital paid in.....	\$15,000 00	\$10,000 00	\$25,000 00
Surplus.....	4,200 00		4,200 00
All undivided profits, less expenses, interest and taxes paid.....	3,077 03	1,414 16	4,521 19
Bills payable with Federal Reserve Bank, other than rediscounts.....			
Bills payable other than with Federal Reserve Bank, including all obligations representing money borrowed, other than rediscounts.....	15,000 00		15,000 00
Liabilities for rediscount with Federal Reserve Bank.....			
Liabilities for rediscounts other than with Federal Reserve Bank.....			
Deposits due to banks.....			
Dividends unpaid.....	750 00		750 00
Individual deposits subject to check.....	78,902 09		78,902 09
Savings deposits.....		54,371 32	54,371 32
Demand certificates of deposit.....			
Time certificates of deposit.....		8,950 00	8,950 00
Certified checks.....	51 85		51 85
Cashiers' checks.....	951 81		951 81
State, county and municipal deposits.....	12,300 00	12,700 00	25,000 00
United States and postal savings deposits.....			
Letters of credit and travelers' checks sold for cash and now out- standing.....			
Acceptances executed by or for account of or under guarantee of this bank, except those held by this bank.....			
Liability account acceptances executed to furnish dollar exchange.....			
Other liabilities.....			
Totals.....	\$130,232 78	\$87,465 48	\$217,698 26
Interest earned, not collected, not included in resources or liabilities.....	\$741 51	\$1,293 35	\$2,034 86

BANK OF ORLAND. ORLAND.

Incorporated November 7, 1921.

694

Officers—Geo. A. Barcecloux, President; H. J. Barcecloux, W. C. Johnson, Vice Presidents, E. M. King, Cashier; J. R. Fotheringham, Assistant Cashier.
 Directors—G. A. Barcecloux, H. J. Barcecloux, W. E. Johnson, E. M. King, L. E. Brownell.

STATEMENT OF JUNE 30, 1926.

	Commercial	Savings	Combined
RESOURCES.			
Loans and discounts, including rediscounts.....	\$302,935 54	\$213,724 01	\$516,659 55
Bankers' acceptances, including rediscounts.....			
Notes, drafts or bills of exchange, including rediscounts.....			
Overdrafts.....	2,039 24		2,039 24
Customers' liability account acceptances.....			
Liability of foreign banks and bankers' account of acceptances.....			
United States securities owned.....			
All other bonds, warrants and securities, including premium thereon, less all offsetting bond adjustment accounts.....	21,961 61	83,586 28	105,547 89
Bank premises, furniture and fixtures and safe deposit vaults.....		14,347 28	14,347 28
Other real estate owned.....		46,112 58	46,112 58
Due from Federal Reserve Bank.....			
Due from other banks.....	27,482 91	8,809 02	36,291 93
Actual cash on hand.....	17,006 06	7,203 94	24,210 00
Exchanges for clearing house.....	382 46		382 46
Checks and other cash items.....	682 60		682 60
Items with Federal Reserve Bank in process of collection.....			
Other resources.....	2,828 30		2,828 30
Totals.....	\$375,318 72	\$373,783 11	\$749,101 83
LIABILITIES.			
Capital paid in.....	\$75,000 00	\$25,000 00	\$100,000 00
Surplus.....	12,500 00	12,500 00	25,000 00
All undivided profits, less expenses, interest and taxes paid.....	2,536 87	3,671 78	6,308 65
Bills payable with Federal Reserve Bank, other than rediscounts.....			
Bills payable other than with Federal Reserve Bank, including all obligations representing money borrowed, other than rediscounts.....			
Liabilities for rediscount with Federal Reserve Bank.....			
Liabilities for rediscounts other than with Federal Reserve Bank.....			
Deposits due to banks.....			
Dividends unpaid.....			
Individual deposits subject to check.....	235,767 72		235,767 72
Savings deposits.....		265,111 33	265,111 33
Demand certificates of deposit.....	3,141 38		3,141 38
Time certificates of deposit.....	13,417 01		13,417 01
Certified checks.....			
Cashiers' checks.....	2,806 02		2,806 02
State, county and municipal deposits.....	30,049 72	67,500 00	97,549 72
United States and postal savings deposits.....			
Letters of credit and travelers' checks sold for cash and now out- standing.....			
Acceptances executed by or for account of or under guarantee of this bank, except those held by this bank.....			
Liability account acceptances executed to furnish dollar exchange.....			
Other liabilities.....			
Totals.....	\$375,318 72	\$373,783 11	\$749,101 83
Interest earned, not collected, not included in resources or liabilities.....	\$3,000 00	\$5,000 00	\$8,000 00

TUJUNGA VALLEY BANK. TUJUNGA.

Incorporated November 7, 1921.

695

Officers—Emil Kirchner, President; Geo. C. Buck, E. L. Sweet, Vice Presidents; Harry J. Thomas, Cashier; P. P. Correll, Assistant Cashier.
 Directors—Geo. C. Buck, Geo. W. Casteel, G. J. Fischer, M. V. Hartranft, Emil Kirchner, E. L. Sweet, Harry J. Thomas.

STATEMENT OF JUNE 30, 1925.

	Commercial	Savings	Combined
RESOURCES.			
Loans and discounts, including rediscounts.....	\$114,442 24	\$98,736 84	\$213,179 08
Bankers' acceptances, including rediscounts.....			
Notes, drafts or bills of exchange, including rediscounts.....			
Overdrafts.....	130 94		130 94
Customers' liability account acceptances.....			
Liability of foreign banks and bankers' account of acceptances.....			
United States securities owned.....			
All other bonds, warrants and securities, including premium thereon, less all offsetting bond adjustment accounts.....	93,913 19		93,913 19
Bank premises, furniture and fixtures and safe deposit vaults.....	24,250 00		24,250 00
Other real estate owned.....			
Due from Federal Reserve Bank.....	5,494 07	1,000 00	6,494 07
Due from other banks.....	14,291 02	8,831 90	23,032 92
Actual cash on hand.....	9,294 95	1,387 92	10,682 87
Exchanges for clearing house.....	217 25		217 25
Checks and other cash items.....	25 00		25 00
Items with Federal Reserve Bank in process of collection.....			
Other resources.....			
Totals.....	\$261,968 66	\$109,956 66	\$371,925 32
LIABILITIES.			
Capital paid in.....	\$30,000 00	\$20,000 00	\$50,000 00
Surplus.....	4,800 00	3,200 00	8,000 00
All undivided profits, less expenses, interest and taxes paid.....	706 58	250 00	956 58
Bills payable with Federal Reserve Bank, other than rediscounts.....			
Bills payable other than with Federal Reserve Bank, including all obligations representing money borrowed, other than rediscounts.....			
Liabilities for rediscount with Federal Reserve Bank.....			
Liabilities for rediscounts other than with Federal Reserve Bank.....			
Deposits due to banks.....			
Dividends unpaid.....	1,010 00		1,010 00
Individual deposits subject to check.....	169,357 17		169,357 17
Savings deposits.....		85,306 66	85,306 66
Demand certificates of deposit.....			
Time certificates of deposit.....		1,200 00	1,200 00
Certified checks.....			
Cashiers' checks.....	4,266 84		4,266 84
State, county and municipal deposits.....	51,828 07		51,828 07
United States and postal savings deposits.....			
Letters of credit and travelers' checks sold for cash and now out- standing.....			
Acceptances executed by or for account of or under guarantee of this bank, except those held by this bank.....			
Liability account acceptances executed to furnish dollar exchange.....			
Other liabilities.....			
Totals.....	\$261,968 66	\$109,956 66	\$371,925 32
Interest earned, not collected, not included in resources or liabilities.....	\$1,150 00	\$1,000 00	\$2,150 00

BANK OF VAN NUYS. VAN NUYS.

Incorporated September, 1921.

696

Officers—W. P. Whitsett, President; H. C. Hatterscheid, Vice President; F. N. High, Cashier; W. P. Newcomer, J. D. Carter, Assistant Cashiers.
 Directors—William Andrew, Chas. A. Bevis, L. S. Blenkiron, Carter R. Bishop, H. C. Hatterscheid, A. M. Harrison, F. N. High, D. E. Kibbe, Walter Mendenhall, R. L. Owens, Geo. E. Platt, M. C. Sutton, C. F. Walker, W. P. Whitsett, Chas. H. Toll.

STATEMENT OF JUNE 30, 1926.

	Commercial	Savings	Combined
RESOURCES.			
Loans and discounts, including rediscounts	\$431,846 21	\$190,322 00	\$631,168 21
Bankers' acceptances, including rediscounts			
Notes, drafts or bills of exchange, including rediscounts			
Overdrafts	24 47		24 47
Customers' liability account acceptances			
Liability of foreign banks and bankers' account of acceptances			
United States securities owned	44,488 30	20,253 13	64,741 43
All other bonds, warrants and securities, including premium thereon, less all offsetting bond adjustment accounts	123,758 98	38,905 00	162,663 98
Bank premises, furniture and fixtures and safe deposit vaults	\$4,975 68		\$4,975 68
Other real estate owned			
Due from Federal Reserve Bank	17,902 20		17,902 20
Due from other banks	188,549 52	64,558 57	253,108 09
Actual cash on hand	42,788 40	7,147 47	49,935 87
Exchanges for clearing house	10,265 92		10,265 92
Checks and other cash items			
Items with Federal Reserve Bank in process of collection			
Other resources	56 94		56 94
Totals	\$944,654 62	\$330,186 17	\$1,274,840 79
LIABILITIES.			
Capital paid in	\$75,000 00	\$25,000 00	\$100,000 00
Surplus	20,000 00	5,000 00	25,000 00
All undivided profits, less expenses, interest and taxes paid	7,906 49		7,906 49
Bills payable with Federal Reserve Bank, other than rediscounts			
Bills payable other than with Federal Reserve Bank, including all obligations representing money borrowed, other than rediscounts			
Liabilities for rediscount with Federal Reserve Bank			
Liabilities for rediscounts other than with Federal Reserve Bank			
Deposits due to banks			
Dividends unpaid	1,083 00		1,083 00
Individual deposits subject to check	670,447 01		670,447 01
Savings deposits		300,186 17	300,186 17
Demand certificates of deposit			
Time certificates of deposit	84,648 49		84,648 49
Certified checks	731 35		731 35
Cashiers' checks	16,838 28		16,838 28
State, county and municipal deposits	68,000 00		68,000 00
United States and postal savings deposits			
Letters of credit and travelers' checks sold for cash and now out- standing			
Acceptances executed by or for account of or under guarantee of this bank, except those held by this bank			
Liability account acceptances executed to furnish dollar exchange			
Other liabilities			
Totals	\$914,654 62	\$330,186 17	\$1,274,810 70
Interest earned, not collected, not included in resources or liabilities			

BANK OF ZELZAH. ZELZAH.

Incorporated December 29, 1921.

699

Officers—Olaf Halvorson, President; E. O. Hanson, G. A. Allard, Vice Presidents; J. H. Willis, Cashier,
H. S. Hanson, Assistant Cashier.

Directors—Olaf Halvorson, E. O. Hanson, G. A. Allard, Franz Borchard, J. H. Willis.

STATEMENT OF JUNE 30, 1926.

	Commercial	Savings	Combined
RESOURCES.			
Loans and discounts, including rediscounts.....	\$45,539 95	\$21,794 48	\$67,334 43
Bankers' acceptances, including rediscounts.....			
Notes, drafts or bills of exchange, including rediscounts.....			
Overdrafts.....	9 21		9 21
Customers' liability account acceptances.....			
Liability of foreign banks and bankers' account of acceptances.....			
United States securities owned.....			
All other bonds, warrants and securities, including premium thereon, less all offsetting bond adjustment accounts.....	39,711 22	4,000 00	43,711 22
Bank premises, furniture and fixtures and safe deposit vaults.....	5,339 56		5,339 56
Other real estate owned.....	635 71		635 71
Due from Federal Reserve Bank.....			
Due from other banks.....	9,021 99	1,460 52	10,482 51
Actual cash on hand.....	4,636 04	471 20	5,110 24
Exchanges for clearing house.....	726 50		726 50
Checks and other cash items.....			
Items with Federal Reserve Bank in process of collection.....			
Other resources.....	730 51		730 51
Totals.....	\$106,350 69	\$27,729 20	\$134,079 89
LIABILITIES.			
Capital paid in.....	\$15,000 00	\$10,000 00	\$25,000 00
Surplus.....	1,500 00	1,000 00	2,500 00
All undivided profits, less expenses, interest and taxes paid.....			
Bills payable with Federal Reserve Bank, other than rediscounts.....			
Bills payable other than with Federal Reserve Bank, including all obligations representing money borrowed, other than rediscounts.....	13,000 00		13,000 00
Liabilities for rediscount with Federal Reserve Bank.....			
Liabilities for rediscounts other than with Federal Reserve Bank.....			
Deposits due to banks.....			
Dividends unpaid.....			
Individual deposits subject to check.....	41,295 42		41,295 42
Savings deposits.....		16,729 20	16,729 20
Demand certificates of deposit.....			
Time certificates of deposit.....			
Certified checks.....			
Cashiers' checks.....	555 27		555 27
State, county and municipal deposits.....	35,000 00		35,000 00
United States and postal savings deposits.....			
Letters of credit and travelers' checks sold for cash and now out- standing.....			
Acceptances executed by or for account of or under guarantee of this bank, except those held by this bank.....			
Liability account acceptances executed to furnish dollar exchange.....			
Other liabilities.....			
Totals.....	\$106,350 69	\$27,829 20	\$134,079 89
Interest earned, not collected, not included in resources or liabilities.....			

SEABOARD COMMERCIAL AND SAVINGS BANK. (WILMINGTON)
LOS ANGELES.

Incorporated December 5, 1921.

703

Officers—Paul Eubank, President; J. A. Weldt, Vice President; H. N. Yerkes, Cashier.
 Directors—Hanneck Banning, Jr., Louis Denni, Paul Eubank, David P. Fleming, O. B. Kibele, Henry
 F. Lembke, A. D. McEachen, E. Opp, Joseph M. Regan, T. C. Thompson, P. J. Watson, J. A.
 Weldt, H. N. Yerkes, A. Young.

STATEMENT OF JUNE 30, 1926.

	Commercial	Savings	Combined
RESOURCES.			
Loans and discounts, including rediscounts.....	\$162,135 11	\$231,778 52	\$393,913 63
Bankers' acceptances, including rediscounts.....			
Notes, drafts or bills of exchange, including rediscounts.....	82 36		82 36
Overdrafts.....			
Customers' liability account acceptances.....			
Liability of foreign banks and bankers' account of acceptances.....	28,243 75	35,800 00	64,043 75
United States securities owned.....			
All other bonds, warrants and securities, including premium thereon, less all offsetting bond adjustment accounts.....	43,184 40		43,184 40
Bank premises, furniture and fixtures and safe deposit vaults.....	12,543 24	7,873 05	20,416 29
Other real estate owned.....			
Due from Federal Reserve Bank.....	92,942 01	22,360 28	115,302 29
Due from other banks.....	42,355 02	6,500 00	48,855 02
Actual cash on hand.....	3,340 68		3,340 68
Exchanges for clearing house.....	894 44		894 44
Checks and other cash items.....			
Items with Federal Reserve Bank in process of collection.....	79 25		79 25
Other resources.....			
Totals.....	\$385,800 26	\$304,311 85	\$690,112 11
LIABILITIES.			
Capital paid in.....	\$25,000 00	\$25,000 00	\$50,000 00
Surplus.....	3,000 00	3,000 00	6,000 00
All undivided profits, less expenses, interest and taxes paid.....	709 85	888 81	1,598 66
Bills payable with Federal Reserve Bank, other than rediscounts.....			
Bills payable other than with Federal Reserve Bank, including all obligations representing money borrowed, other than rediscounts.....			
Liabilities for rediscount with Federal Reserve Bank.....			
Liabilities for rediscounts other than with Federal Reserve Bank.....			
Deposits due to banks.....			
Dividends unpaid.....			
Individual deposits subject to check.....	302,956 35		302,956 35
Savings deposits.....		248,633 04	248,633 04
Demand certificates of deposit.....		1,790 00	1,790 00
Time certificates of deposit.....	342 00		342 00
Certified checks.....	3,792 06		3,792 06
Cashiers' checks.....	50,000 00	25,000 00	75,000 00
State, county and municipal deposits.....			
United States and postal savings deposits.....			
Letters of credit and travelers' checks sold for cash and now out- standing.....			
Acceptances executed by or for account of or under guarantee of this bank, except those held by this bank.....			
Liability account acceptances executed to furnish dollar exchange.....			
Other liabilities.....			
Totals.....	\$385,800 26	\$304,311 85	\$690,112 11
Interest earned, not collected, not included in resources or liabilities.....	\$1,240 66	\$1,604 87	\$2,935 53

CITIZENS BANK OF GARDEN GROVE. GARDEN GROVE.

Incorporated December 28, 1921.

704

Officers—H. A. Lake, President; Fred Andrea, Vice President; W. T. Lambert, Secretary, Treasurer and Cashier.
 Directors—H. A. Lake, C. S. Holt, M. B. Allen, P. N. Larson, Fred Andrea, F. H. Felberg, W. T. Lambert.

STATEMENT OF JUNE 30, 1926.

	Commercial	Savings	Combined
RESOURCES.			
Loans and discounts, including rediscounts.....	\$106,050 35	\$28,242 22	\$134,292 57
Bankers' acceptances, including rediscounts.....			
Notes, drafts or bills of exchange, including rediscounts.....			
Overdrafts.....	305 63		305 63
Customers' liability account acceptances.....			
Liability of foreign banks and bankers' account of acceptances.....			
United States securities owned.....	28,000 00		28,000 00
All other bonds, warrants and securities, including premium thereon, less all offsetting bond adjustment accounts.....			
Bank premises, furniture and fixtures and safe deposit vaults.....	14,654 76	3,599 60	18,254 36
Other real estate owned.....			
Due from Federal Reserve Bank.....			
Due from other banks.....	26,783 77	6,093 06	32,876 83
Actual cash on hand.....	10,023 29	1,077 83	11,101 12
Exchanges for clearing house.....			
Checks and other cash items.....	244 85		244 85
Items with Federal Reserve Bank in process of collection.....			
Other resources.....			
Totals.....	\$186,062 65	\$39,012 71	\$225,075 36
LIABILITIES.			
Capital paid in.....	\$20,000 00	\$5,000 00	\$25,000 00
Surplus.....			
All undivided profits, less expenses, interest and taxes paid.....	2,352 01	199 46	2,551 47
Bills payable with Federal Reserve Bank, other than rediscounts.....			
Bills payable other than with Federal Reserve Bank, including all obligations representing money borrowed, other than rediscounts.....			
Liabilities for rediscount with Federal Reserve Bank.....			
Liabilities for rediscounts other than with Federal Reserve Bank.....			
Deposits due to banks.....			
Dividends unpaid.....			
Individual deposits subject to check.....	112,431 66		112,431 66
Savings deposits.....		32,688 25	32,688 25
Demand certificates of deposit.....	3,800 00		3,800 00
Time certificates of deposit.....	21,411 26	1,125 00	22,536 26
Certified checks.....			
Cashiers' checks.....	1,567 72		1,567 72
State, county and municipal deposits.....	24,500 00		24,500 00
United States and postal savings deposits.....			
Letters of credit and travelers' checks sold for cash and now outstanding.....			
Acceptances executed by or for account of or under guarantee of this bank, except those held by this bank.....			
Liability account acceptances executed to furnish dollar exchange.....			
Other liabilities.....			
Totals.....	\$186,062 65	\$39,012 71	\$225,075 36
Interest earned, not collected, not included in resources or liabilities.....			

HOLLYWOOD STATE BANK. LOS ANGELES COUNTY.

Incorporated November 21, 1921.

710

Officers—Charles A. Hubbard, President; Geo. McLagan, Vice President; C. L. Nelson, Vice President and Cashier; Mercedea Rodman, Assistant Cashier and Secretary.
 Directors—H. A. Goldman, H. W. Hawley, Charles A. Hubbard, Geo. McLagan, C. L. Nelson, Dale Parke, M. J. Wolfe.

STATEMENT OF JUNE 30, 1926.

	Commercial	Savings	Combined
RESOURCES.			
Loans and discounts, including rediscounts	\$101,933 97	\$72,300 00	\$174,233 97
Bankers' acceptances, including rediscounts			
Notes, drafts or bills of exchange, including rediscounts	74 90		74 90
Overdrafts			
Customers' liability account acceptances			
Liability of foreign banks and bankers' account of acceptances	50 00	2,500 00	2,550 00
United States securities owned			
All other bonds, warrants and securities, including premium thereon, less all offsetting bond adjustment accounts	242,649 79	55,669 28	298,319 07
Bank premises, furniture and fixtures and safe deposit vaults	82,755 20		82,755 20
Other real estate owned			
Due from Federal Reserve Bank	20,000 00	5,000 00	25,000 00
Due from other banks	67,244 54	8,643 87	75,888 41
Actual cash on hand	7,326 47	1,692 56	9,019 03
Exchanges for clearing house			
Checks and other cash items			
Items with Federal Reserve Bank in process of collection			
Other resources			
Totals	\$522,034 87	\$145,805 71	\$667,840 58
LIABILITIES.			
Capital paid in	\$90,000 00	\$10,000 00	\$100,000 00
Surplus	7,000 00		7,000 00
All undivided profits, less expenses, interest and taxes paid	1,052 92		1,052 92
Bills payable with Federal Reserve Bank, other than rediscounts			
Bills payable other than with Federal Reserve Bank, including all obligations representing money borrowed, other than rediscounts			
Liabilities for rediscount with Federal Reserve Bank			
Liabilities for rediscounts other than with Federal Reserve Bank			
Deposits due to banks			
Dividends unpaid			
Individual deposits subject to check	214,889 63		214,889 63
Savings deposits		71,770 71	71,770 71
Demand certificates of deposit			
Time certificates of deposit		14,035 00	14,035 00
Certified checks			
Cashiers' checks	9,019 32		9,019 32
State, county and municipal deposits	200,000 00	50,000 00	250,000 00
United States and postal savings deposits			
Letters of credit and travelers' checks sold for cash and now out- standing			
Acceptances executed by or for account of or under guarantee of this bank, except those held by this bank			
Liability account acceptances executed to furnish dollar exchange			
Other liabilities	73 00		73 00
Totals	\$522,034 87	\$145,805 71	\$667,840 58
Interest earned, not collected, not included in resources or liabilities			

**THE FARMERS AND MERCHANTS SAVINGS BANK OF REDONDO.
REDONDO BEACH.**

Incorporated February 10, 1922.

711

Officers—E. E. Webster, President; P. S. Venable, A. E. Cameron, Vice Presidents; Chas. O. Pierpoint, Secretary and Cashier; Donald B. Libbey, Assistant Secretary and Assistant Cashier.
Directors—Ernest G. Butt, M. D., A. E. Cameron, Geo. Cate, W. F. Sprinkle, P. S. Venable, Mrs. Caroline T. Webster, E. E. Webster.

STATEMENT OF JUNE 30, 1926.

	Commercial	Savings	Combined
RESOURCES.			
Loans and discounts, including rediscounts.....		\$297,195 00	
Bankers' acceptances, including rediscounts.....			
Notes, drafts or bills of exchange, including rediscounts.....			
Overdrafts.....			
Customers' liability account acceptances.....			
Liability of foreign banks and bankers' account of acceptances.....			
United States securities owned.....			
All other bonds, warrants and securities, including premium thereon, less all offsetting bond adjustment accounts.....		1,010 00	
Bank premises, furniture and fixtures and safe deposit vaults.....		89,254 54	
Other real estate owned.....		31,000 00	
Due from Federal Reserve Bank.....			
Due from other banks.....			
Actual cash on hand.....		47,664 34	
Exchanges for clearing house.....		9,339 54	
Checks and other cash items.....			
Items with Federal Reserve Bank in process of collection.....			
Other resources.....			
Total.....		\$475,463 42	
LIABILITIES.			
Capital paid in.....			
Surplus.....		\$50,000 00	
All undivided profits, less expenses, interest and taxes paid.....		5,000 00	
Bills payable with Federal Reserve Bank, other than rediscounts.....		7,298 03	
Bills payable other than with Federal Reserve Bank, including all obligations representing money borrowed, other than rediscounts.....			
Liabilities for rediscount with Federal Reserve Bank.....			
Liabilities for rediscounts other than with Federal Reserve Bank.....			
Deposits due to banks.....			
Dividends unpaid.....		1,750 00	
Individual deposits subject to check.....			
Savings deposits.....		358,257 60	
Demand certificates of deposit.....			
Time certificates of deposit.....		3,100 00	
Certified checks.....			
Cashiers' checks.....			
State, county and municipal deposits.....		50,000 00	
United States and postal savings deposits.....			
Letters of credit and travelers' checks sold for cash and now out- standing.....			
Acceptances executed by or for account of or under guarantee of this bank, except those held by this bank.....			
Liability account acceptances executed to furnish dollar exchange.....			
Other liabilities.....		57 79	
Total.....		\$475,463 42	
Interest earned, not collected, not included in resources or liabilities.....		\$3,230 12	

LAKESIDE COMMERCIAL AND SAVINGS BANK. LAKESIDE.

Incorporated November 25, 1921.

713

Officers, C. A. Hopkins, President; B. J. Conrad, Secretary; F. R. Bickell, Vice President and Cashier.
 Directors—C. A. Hopkins, Gordon Gray, Harold Bacon, M. B. Hassig, Geo. W. Gibson, F. R. Bickell,
 Emil Klička.

STATEMENT OF JUNE 30, 1926.

	Commercial	Savings	Combined
RESOURCES.			
Loans and discounts, including rediscounts.....	\$64,438 57	\$34,210 00	\$98,648 57
Bankers' acceptances, including rediscounts.....			
Notes, drafts or bills of exchange, including rediscounts.....			
Overdrafts.....			
Customers' liability account acceptances.....			
Liability of foreign banks and bankers' account of acceptances.....			
United States securities owned.....	2,500 00		2,500 00
All other bonds, warrants and securities, including premium thereon, less all offsetting bond adjustment accounts.....	46,287 17	3,000 00	49,287 17
Bank premises, furniture and fixtures and safe deposit vaults.....	6,150 00	8,400 00	14,550 00
Other real estate owned.....			
Due from Federal Reserve Bank.....			
Due from other banks.....	23,432 52	3,104 97	26,537 49
Actual cash on hand.....	7,518 41	1,263 51	8,781 92
Exchanges for clearing house.....			
Checks and other cash items.....	127 40		127 40
Items with Federal Reserve Bank in process of collection.....			
Other resources.....			
Totals.....	\$150,451 07	\$49,978 48	\$200,432 55
LIABILITIES.			
Capital paid in.....	\$15,000 00	\$10,000 00	\$25,000 00
Surplus.....	3,500 00	1,000 00	4,500 00
All undivided profits, less expenses, interest and taxes paid.....	818 28		818 28
Bills payable with Federal Reserve Bank, other than rediscounts.....			
Bills payable other than with Federal Reserve Bank, including all obligations representing money borrowed, other than rediscounts.....			
Liabilities for rediscount with Federal Reserve Bank.....			
Liabilities for rediscounts other than with Federal Reserve Bank.....			
Deposits due to banks.....			
Dividends unpaid.....			
Individual deposits subject to check.....	98,581 32		98,581 32
Savings deposits.....		38,978 48	38,978 48
Demand certificates of deposit.....			
Time certificates of deposit.....	6,718 40		6,718 40
Certified checks.....			
Cashiers' checks.....	836 07		836 07
State, county and municipal deposits.....	25,000 00		25,000 00
United States and postal savings deposits.....			
Letters of credit and travelers' checks sold for cash and now out- standing.....			
Acceptances executed by or for account of or under guarantee of this bank, except those held by this bank.....			
Liability account acceptances executed to furnish dollar exchange.....			
Other liabilities.....			
Totals.....	\$150,454 07	\$49,978 48	\$200,432 55
Interest earned, not collected, not included in resources or liabilities.....	\$663 00	\$205 00	\$868 00

HAWTHORNE STATE BANK. HAWTHORNE.

Incorporated April 20, 1922.

714

Officers—Earl F. Snowden, President; Frank N. Bull, Vice President and Cashier; B. H. Brown, Vice President; R. R. Hopkins, Secretary; E. G. Walker, Assistant Cashier.
 Directors—Earl F. Snowden, Frank N. Bull, B. H. Brown, R. R. Hopkins, R. M. Gregg.

STATEMENT OF JUNE 30, 1926.

	Commercial	Savings	Combined
RESOURCES.			
Loans and discounts, including rediscounts.....	\$232,076 00	\$58,229 72	\$290,306 62
Bankers' acceptances, including rediscounts.....			
Notes, drafts or bills of exchange, including rediscounts.....			
Overdrafts.....	1,344 00		1,344 00
Customers' liability account acceptances.....			
Liability of foreign banks and bankers' account of acceptances.....			
United States securities owned.....	13,641 30	3,600 00	17,241 30
All other bonds, warrants and securities, including premium thereon, less all offsetting bond adjustment accounts.....	123,224 58		123,224 58
Bank premises, furniture and fixtures and safe deposit vaults.....	25,000 00		25,000 00
Other real estate owned.....			
Due from Federal Reserve Bank.....			
Due from other banks.....	77,640 93	3,063 34	80,704 27
Actual cash on hand.....	17,758 47	4,168 99	21,927 46
Exchanges for clearing house.....			
Checks and other cash items.....	4 50		4 50
Items with Federal Reserve Bank in process of collection.....			
Other resources.....	56,178 02		56,178 02
Totals.....	\$546,869 60	\$69,062 05	\$615,931 65
LIABILITIES.			
Capital paid in.....	\$43,900 00	\$10,000 00	\$53,900 00
Surplus.....	2,500 00		2,500 00
All undivided profits, less expenses, interest and taxes paid.....	4,075 89		4,075 89
Bills payable with Federal Reserve Bank, other than rediscounts.....			
Bills payable other than with Federal Reserve Bank, including all obligations representing money borrowed, other than rediscounts.....			
Liabilities for rediscount with Federal Reserve Bank.....			
Liabilities for rediscounts other than with Federal Reserve Bank.....			
Deposits due to banks.....			
Dividends unpaid.....			
Individual deposits subject to check.....	184,315 76		184,315 76
Savings deposits.....		59,062 05	59,062 05
Demand certificates of deposit.....			
Time certificates of deposit.....	11,893 63		11,893 63
Certified checks.....			
Cashiers' checks.....	15,338 62		15,338 62
State, county and municipal deposits.....	229,693 70		229,693 70
United States and postal savings deposits.....			
Letters of credit and travelers' checks sold for cash and now out- standing.....			
Acceptances executed by or for account of or under guarantee of this bank, except those held by this bank.....			
Liability account acceptances executed to furnish dollar exchange.....			
Other liabilities.....	55,152 00		55,152 00
Totals.....	\$546,869 60	\$69,062 05	\$615,931 65
Interest earned, not collected, not included in resources or liabilities.....	\$3,500 00	\$1,000 00	\$4,500 00

SECURITY STATE BANK OF TURLOCK. TURLOCK.

Incorporated April 19, 1922.

715

Officers—Fred Knutsen, President; E. A. Malmberg, Vice President and Cashier; N. N. Hamstad, Secretary; F. V. Rajca, Assistant Cashier.
 Directors—Fred Knutsen, A. P. Klint, Andrew Larson, E. A. Malmberg, A. L. Swanson, Otto Swanson, C. H. Widlund.

STATEMENT OF JUNE 30, 1926.

	Commercial	Savings	Combined
RESOURCES.			
Loans and discounts, including rediscounts.....	\$89,842 37	\$117,630 00	\$207,472 37
Bankers' acceptances, including rediscounts.....			
Notes, drafts or bills of exchange, including rediscounts.....			
Overdrafts.....	20 94		20 94
Customers' liability account acceptances.....			
Liability of foreign banks and bankers' account of acceptances.....			
United States securities owned.....		350 00	350 00
All other bonds, warrants and securities, including premium thereon, less all offsetting bond adjustment accounts.....	6,520 64	117,682 75	121,203 39
Bank premises, furniture and fixtures and safe deposit vaults.....	6,285 00		6,285 00
Other real estate owned.....			
Due from Federal Reserve Bank.....		2,271 13	2,271 13
Due from other banks.....	21,585 24	13,682 32	35,267 56
Actual cash on hand.....	8,930 82	3,305 08	12,235 90
Exchanges for clearing house.....	1,223 66		1,223 66
Checks and other cash items.....			
Items with Federal Reserve Bank in process of collection.....	3,112 33		3,112 33
Other resources.....			
Totals.....	\$137,521 00	\$254,921 28	\$392,442 28
LIABILITIES.			
Capital paid in.....	\$25,000 00	\$25,000 00	\$50,000 00
Surplus.....	1,000 00	5,000 00	6,000 00
All undivided profits, less expenses, interest and taxes paid.....	3,350 00		3,350 00
Bills payable with Federal Reserve Bank, other than rediscounts.....			
Bills payable other than with Federal Reserve Bank, including all obligations representing money borrowed, other than rediscounts.....			
Liabilities for rediscount with Federal Reserve Bank.....			
Liabilities for rediscounts other than with Federal Reserve Bank.....			
Deposits due to banks.....	1,500 00		1,500 00
Dividends unpaid.....	77,881 33		77,881 33
Individual deposits subject to check.....		192,421 28	192,421 28
Savings deposits.....			
Demand certificates of deposit.....	41 20		41 20
Time certificates of deposit.....	9,575 40		9,575 40
Certified checks.....	735 00		735 00
Cashiers' checks.....	2,930 33		2,930 33
State, county and municipal deposits.....	15,000 00	32,500 00	47,500 00
United States and postal savings deposits.....			
Letters of credit and travelers' checks sold for cash and now out- standing.....			
Acceptances executed by or for account of or under guarantee of this bank, except those held by this bank.....			
Liability account acceptances executed to furnish dollar exchange.....	501 71		501 71
Other liabilities.....			
Totals.....	\$137,521 00	\$54,921 28	\$392,442 28
Interest earned, not collected, not included in resources or liabilities.....	\$1,383 77	\$3,012 05	\$4,395 82

BANK OF LEMOORE. LEMOORE.

Incorporated May 2, 1922.

718

Officers—H. C. Lillis, President; C. H. Bailey, Vice President; A. D. Campbell, Cashier.
 Directors—H. C. Lillis, C. H. Bailey, J. K. Trimble, L. J. Christie, N. W. Sorrick.

STATEMENT OF JUNE 30, 1926.

	Commercial	Savings	Combined
RESOURCES.			
Loans and discounts, including rediscounts.....		\$111,658 53	
Bankers' acceptances, including rediscounts.....			
Notes, drafts or bills of exchange, including rediscounts.....			
Overdrafts.....			
Customers' liability account acceptances.....			
Liability of foreign banks and bankers' account of acceptances.....			
United States securities owned.....		5,460 00	
All other bonds, warrants and securities, including premium thereon, less all offsetting bond adjustment accounts.....		11,623 80	
Bank premises, furniture and fixtures and safe deposit vaults.....		1,200 00	
Other real estate owned.....		5,500 00	
Due from Federal Reserve Bank.....			
Due from other banks.....		5,823 98	
Actual cash on hand.....		5,710 13	
Exchanges for clearing house.....			
Checks and other cash items.....			
Items with Federal Reserve Bank in process of collection.....			
Other resources.....			
Total.....		\$146,976 44	
LIABILITIES.			
Capital paid in.....		\$25,000 00	
Surplus.....		5,500 00	
All undivided profits, less expenses, interest and taxes paid.....		1,283 99	
Bills payable with Federal Reserve Bank, other than rediscounts.....			
Bills payable other than with Federal Reserve Bank, including all obligations representing money borrowed, other than rediscounts.....			
Liabilities for rediscount with Federal Reserve Bank.....			
Liabilities for rediscounts other than with Federal Reserve Bank.....			
Deposits due to banks.....			
Dividends unpaid.....		58 66	
Individual deposits subject to check.....			
Savings deposits.....		115,133 79	
Demand certificates of deposit.....			
Time certificates of deposit.....			
Certified checks.....			
Cashiers' checks.....			
State, county and municipal deposits.....			
United States and postal savings deposits.....			
Letters of credit and travelers' checks sold for cash and now out- standing.....			
Acceptances executed by or for account of or under guarantee of this bank, except those held by this bank.....			
Liability account acceptances executed to furnish dollar exchange.....			
Other liabilities.....			
Total.....		\$146,976 44	
Interest earned, not collected, not included in resources or liabilities.....		\$2,525 00	

SECOND AVENUE STATE BANK. LOS ANGELES COUNTY.

Incorporated May 27, 1922.

719

Officers—A. M. Johnson, President; J. O. Van Debergh, Vice President; A. F. Johnson, Cashier; Mary J. Johnson, Secretary.
 Directors—A. M. Johnson, J. O. Van Debergh, A. F. Johnson, Mary J. Johnson, A. H. Peterson.

STATEMENT OF JUNE 30, 1926.

	Commercial	Savings	Combined
RESOURCES.			
Loans and discounts, including rediscounts.....	\$106,627 20	\$94,532 41	\$201,159 61
Bankers' acceptances, including rediscounts.....			
Notes, drafts or bills of exchange, including rediscounts.....			
Overdrafts.....			
Customers' liability account acceptances.....			
Liability of foreign banks and bankers' account of acceptances.....			
United States securities owned.....	1,150 00		1,150 00
All other bonds, warrants and securities, including premium thereon, less all offsetting bond adjustment accounts.....	81,232 06	11,591 80	92,823 86
Bank premises, furniture and fixtures and safe deposit vaults.....	11,740 00	7,050 00	18,790 00
Other real estate owned.....	9,000 00		9,000 00
Due from Federal Reserve Bank.....	74,718 84	15,076 91	89,795 75
Due from other banks.....	14,492 46	3,202 27	17,694 73
Actual cash on hand.....			
Exchanges for clearing house.....	64 50		64 50
Checks and other cash items.....			
Items with Federal Reserve Bank in process of collection.....			
Other resources.....			
Totals.....	\$299,025 06	\$131,453 39	\$430,478 45
LIABILITIES.			
Capital paid in.....	\$25,000 00	\$10,000 00	\$35,000 00
Surplus.....	9,000 00		9,000 00
All undivided profits, less expenses, interest and taxes paid.....	4,286 61		4,286 61
Bills payable with Federal Reserve Bank, other than rediscounts.....			
Bills payable other than with Federal Reserve Bank, including all obligations representing money borrowed, other than rediscounts.....			
Liabilities for rediscount with Federal Reserve Bank.....			
Liabilities for rediscounts other than with Federal Reserve Bank.....			
Deposits due to banks.....			
Dividends unopaid.....	157,942 63		157,942 63
Individual deposits subject to check.....		111,453 39	111,453 39
Savings deposits.....			
Demand certificates of deposit.....	10,300 00		10,300 00
Time certificates of deposit.....			
Certified checks.....	42,495 82		42,495 82
Cashiers' checks.....	50,000 00	10,000 00	60,000 00
State, county and municipal deposits.....			
United States and postal savings deposits.....			
Letters of credit and travelers' checks sold for cash and now out- standing.....			
Acceptances executed by or for account of or under guarantee of this bank, except those held by this bank.....			
Liability account acceptances executed to furnish dollar exchange.....			
Other liabilities.....			
Totals.....	\$299,025 06	\$131,453 39	\$430,478 45
Interest earned, not collected, not included in resources or liabilities.....	\$1,000 00	\$900 00	\$1,900 00

CENTRAL BANK OF CALAVERAS. SAN ANDREAS.

Incorporated March 27, 1922.

720

Officers—C. J. Tiscornia, President; W. S. Dennis, Vice President; F. A. Meyer, Secretary, Cashier and Treasurer; J. A. Serra, Assistant Cashier and Assistant Secretary.
 Directors—C. J. Tiscornia, W. S. Dennis, F. A. Meyer, Gilbert Pförtner, John Cavagnaro, A. Domenghini, Giacomo Oneto, J. A. Smith, Fred N. Beal, M. L. Hunt, Thos. E. McSorley.

STATEMENT OF JUNE 30, 1926.

	Commercial	Savings	Comboed
RESOURCES.			
Loans and discounts, including rediscounts	\$81,207 33	\$247,885 00	\$329,092 33
Bankers' acceptances, including rediscounts			
Notes, drafts or bills of exchange, including rediscounts			
Overdrafts	65 43		65 43
Customers' liability account acceptances			
Liability of foreign banks and bankers' account of acceptances			
United States securities owned	20,506 33	7,495 60	28,101 93
All other bonds, warrants and securities, including premium thereon, less all offsetting bond adjustment accounts	113,095 14	139,085 25	252,180 39
Bank premises, furniture and fixtures and safe deposit vaults	5,156 62	10,756 24	15,912 86
Other real estate owned			
Due from Federal Reserve Bank			
Due from other banks	24,086 37	26,807 26	50,893 63
Actual cash on hand	16,649 16	13,425 06	30,074 22
Exchanges for clearing house			
Checks and other cash items	26 00		26 00
Items with Federal Reserve Bank in process of collection			
Other resources	200 00		200 00
Totals	\$261,092 38	\$445,454 41	\$706,546 79
LIABILITIES.			
Capital paid in	\$35,000 00	\$25,000 00	\$60,000 00
Surplus		15,000 00	15,000 00
All undivided profits, less expenses, interest and taxes paid	4,897 59	6,763 28	11,660 87
Bills payable with Federal Reserve Bank, other than rediscounts			
Bills payable other than with Federal Reserve Bank, including all obligations representing money borrowed, other than rediscounts			
Liabilities for rediscount with Federal Reserve Bank			
Liabilities for rediscounts other than with Federal Reserve Bank			
Deposits due to banks			
Dividends unpaid	1,830 00		1,830 00
Individual deposits subject to check	160,146 45		160,146 45
Savings deposits		370,691 13	370,691 13
Demand certificates of deposit			
Time certificates of deposit			
Certified checks			
Cashiers' checks	20,078 30		20,078 30
State, county and municipal deposits	39,140 04	28,000 00	67,140 04
United States and postal savings deposits			
Letters of credit and travelers' checks sold for cash and now out- standing			
Acceptances executed by or for account of or under guarantee of this bank, except those held by this bank			
Liability account acceptances executed to furnish dollar exchange			
Other liabilities			
Totals	\$261,092 38	\$445,454 41	\$706,546 79
Interest earned, not collected, not included in resources or liabilities	\$1,100 00	\$1,450 00	\$2,550 00

SIERRA MADRE SAVINGS BANK. SIERRA MADRE.

Incorporated May 16, 1922.

721

Officers—H. E. Allen, President; Chas. S. Kersting, Vice President; W. H. Ingraham, Cashier; M. F. Seelye, Assistant Cashier; C. W. Forman, Secretary.
 Directors—H. E. Allen, W. S. Andrews, C. W. Forman, F. H. Hartman, W. S. Hull, Chas. S. Kersting, Charles W. Yerxa.

STATEMENT OF JUNE 30, 1926.

	Commercial	Savings	Combined
RESOURCES.			
Loans and discounts, including rediscounts	\$159,040 83	\$209,414 87	\$368,455 70
Bankers' acceptances, including rediscounts			
Notes, drafts or bills of exchange, including rediscounts	745 45		746 45
Overdrafts			
Customers' liability account acceptances			
Liability of foreign banks and bankers' account of acceptances			
United States securities owned			
All other bonds, warrants and securities, including premium thereon, less all offsetting bond adjustment accounts	109,870 69	31,980 81	141,851 50
Bank premises, furniture and fixtures and safe deposit vaults	11,000 00	20,000 00	31,000 00
Other real estate owned	7,123 12		7,123 12
Due from Federal Reserve Bank	28,127 11	9,460 33	37,587 44
Due from other banks	18,569 90	7,433 51	26,003 41
Actual cash on hand			
Exchanges for clearing house	1,069 90		1,069 90
Checks and other cash items			
Items with Federal Reserve Bank in process of collection			
Other resources			
Totals	\$335,547 00	\$278,289 52	\$613,836 52
LIABILITIES.			
Capital paid in	\$25,000 00	\$20,000 00	\$45,000 00
Surplus	11,000 00	12,000 00	23,000 00
All undivided profits, less expenses, interest and taxes paid	4,058 77	8,390 56	12,449 33
Bills payable with Federal Reserve Bank, other than rediscounts			
Bills payable other than with Federal Reserve Bank, including all obligations representing money borrowed, other than rediscounts			
Liabilities for rediscount with Federal Reserve Bank			
Liabilities for rediscounts other than with Federal Reserve Bank			
Deposits due to banks		663 00	663 00
Dividends unpaid	250,884 40		256,884 40
Individual deposits subject to check		221,212 23	221,212 23
Savings deposits			
Demand certificates of deposit		15,896 94	15,896 94
Time certificates of deposit			
Certified checks	12,722 06		12,722 06
Cashiers' checks	25,881 77	126 79	26,008 56
State, county and municipal deposits			
United States and postal savings deposits			
Letters of credit and travelers' checks and for cash and now out- standing			
Acceptances executed by or for account of or under guarantec of this bank, except those held by this bank			
Liability account acceptances executed to furnish dollar exchange			
Other liabilities			
Totals	\$335,547 00	\$278,289 52	\$613,836 52
Interest earned, not collected, not included in resources or liabilities.	\$1,700 00	\$1,700 00	\$3,400 00

CITIZENS BANK OF HARBOR CITY. HARBOR CITY.

Incorporated June 10, 1922.

723

Officers—J. C. Pinker, President; G. F. Hopkins, Vice President; H. M. Hubbell, Secretary.
Directors—G. F. Hopkins, F. G. Hodges, H. M. Hubbell, J. C. Pinker.

STATEMENT OF JUNE 30, 1926.

	Commercial	Savings	Combined
RESOURCES.			
Loans and discounts, including rediscounts	\$37,401 74	\$23,955 01	\$61,356 75
Bankers' acceptances, including rediscounts			
Notes, drafts or bills of exchange, including rediscounts			
Overdrafts	4 94		4 94
Customers' liability account acceptances			
Liability of foreign banks and bankers' account of acceptances			
United States securities owned			
All other bonds, warrants and securities, including premium thereon, less all offsetting bond adjustment accounts	50,993 75		50,993 75
Bank premises, furniture and fixtures and safe deposit vaults	6,054 00		6,054 00
Other real estate owned			
Due from Federal Reserve Bank			
Due from other banks	14,297 66		14,297 66
Actual cash on hand	5,461 05	975 60	6,436 65
Exchanges for clearing house	885 95		885 95
Checks and other cash items			
Items with Federal Reserve Bank in process of collection			
Other resources			
Totals	\$115,099 09	\$24,930 61	\$140,029 70
LIABILITIES.			
Capital paid in	\$20,000 00	\$5,000 00	\$25,000 00
Surplus	3,000 00	750 00	3,750 00
All undivided profits, less expenses, interest and taxes paid	1,818 00		1,818 00
Bills payable with Federal Reserve Bank, other than rediscounts			
Bills payable other than with Federal Reserve Bank, including all obligations representing money borrowed, other than rediscounts			
Liabilities for rediscount with Federal Reserve Bank			
Liabilities for rediscounts other than with Federal Reserve Bank			
Deposits due to banks			
Dividends unpaid			
Individual deposits subject to check	54,483 85		54,483 85
Savings deposits		19,180 61	19,180 61
Demand certificates of deposit			
Time certificates of deposit			
Certified checks			
Cashiers' checks	782 80		782 80
State, county and municipal deposits	35,000 00		35,000 00
United States and postal savings deposits			
Letters of credit and travelers' checks sold for cash and now out- standing			
Acceptances executed by or for account of or under guarantee of this bank, except those held by this bank			
Liability account acceptances executed to furnish dollar exchange			
Other liabilities	14 44		14 44
Totals	\$115,099 09	\$24,930 61	\$140,029 70
Interest earned, not collected, not included in resources or liabilities			

LOS ANGELES TRUST AND SAFE DEPOSIT COMPANY. LOS ANGELES.

Incorporated June 17, 1922.

724

Officers—J. M. Elliott, Chairman of the Board; Henry M. Robinson, President; Charles F. Stern, Motley H. Flint, W. Rhodes Hervey, George S. Edwards, W. A. Sutherland, Austin O. Martin, Vice Presidents; John E. Barber, Secretary and Treasurer; A. B. Jones, W. N. Bucklin, Assistant Secretaries and Assistant Treasurers; J. E. Maebeth, S. C. Baxter, Assistant Secretaries.

Directors—J. M. Elliott, Henry M. Robinson, Charles F. Stern, Motley H. Flint, W. Rhodes Hervey, George S. Edwards, Frank P. Flint.

STATEMENT OF JUNE 30, 1926.

	Commercial	Savings	Court Trusts	Private Trusts	Combined
RESOURCES.					
Loans and discounts, including rediscounts.....					
Bankers' acceptances, including rediscounts.....					
Notes, drafts or bills of exchange, including rediscounts.....					
Overdrafts.....					
Customers' liability account acceptances.....					
Liability of foreign banks and bankers on account of acceptances.....					
United States securities owned.....			\$1,000 00	\$10,000 00	\$11,000 00
All other bonds, warrants and securities, in- cluding premium thereon, less all offsetting bond adjustment accounts.....			100,000 00	100,000 00	200,000 00
Bank, premises, furniture and fixtures and safe deposit vaults.....					
Other real estate owned.....					
Due from Federal Reserve Bank.....				6,870 07	6,870 07
Due from other banks.....					
Actual cash on hand.....					
Exchanges for clearing house.....					
Checks and other cash items.....					
Items with Federal Reserve Bank in process of collection.....					
Advances to trusts.....					
Other resources.....					
Totals.....			\$101,000 00	\$116,870 07	\$217,870 07
LIABILITIES.					
Capital paid in.....			\$100,000 00	\$100,000 00	\$200,000 00
Surplus.....				3,000 00	3,000 00
Amount segregated for protection of court and private trusts, national banks only.....					
All undivided profits, less expenses, interest and taxes paid.....			1,000 00	13,870 07	14,870 07
Bills payable with Federal Reserve Bank other than rediscounts.....					
Bills payable other than with Federal Reserve Bank, including all obligations representing money borrowed, other than rediscounts.....					
Liabilities for rediscounts with Federal Reserve Bank.....					
Liabilities for rediscounts other than with Federal Reserve Bank.....					
Deposits due to banks.....					
Dividends unpaid.....					
Individual deposits subject to check.....					
Savings deposits.....					
Demand certificates of deposit.....					
Time certificates of deposit.....					
Certified checks.....					
Cashiers' checks.....					
State, county and municipal deposits.....					
United States and postal savings deposits.....					
Letters of credit and travelers' checks sold for cash and not outstanding.....					
Acceptances executed by or for account of or under guarantee of this bank, except those held by this bank.....					
Liability account acceptances executed to furnish dollar exchange.....					
Deposits of money received from executors, administrators, guardians, assignees, re- ceivers or trustees.....					
Fund for advances to trusts.....					
Other liabilities.....					
Totals.....			\$101,000 00	\$116,870 07	\$217,870 07
Interest earned but not collected, not included in resources or liabilities.....					

CENTRAL COMMERCIAL AND SAVINGS BANK. LOS ANGELES.

Incorporated January 10, 1922.

729

Officers—Gilbert H. Beesmeyer, President; John Camphouse, Vice President; Dana H. Bennett, Cashier; B. H. George, Chas. Lumpkin, W. H. Westerman, Assistant Cashiers,
 Directors—John R. Avery, John Camphouse, G. R. Dexter, Gilbert H. Beesmeyer, Jacob Muller, E. R. Smith, Orville L. Routt.

STATEMENT OF JUNE 30, 1926.

	Commercial	Savings	Combined
RESOURCES.			
Loans and discounts, including rediscounts.....	\$573,607 95	\$132,089 75	\$706,697 70
Bankers' acceptances, including rediscounts.....			
Notes, drafts or bills of exchange, including rediscounts.....			
Overdrafts.....	2,418 43		2,418 43
Customers' liability account acceptances.....			
Liability of foreign banks and bankers' account of acceptances.....			
United States securities owned.....		266,565 73	266,565 73
All other bonds, warrants and securities, including premium thereon, less all offsetting bond adjustment accounts.....	172,247 08	489,226 75	661,473 83
Bank premises, furniture and fixtures and safe deposit vaults.....	1,665 00	27,835 00	29,500 00
Other real estate owned.....	5,100 00		5,100 00
Due from Federal Reserve Bank.....	7,219 58	7,659 94	14,879 52
Due from other banks.....	50,282 10	16,371 69	66,653 79
Actual cash on hand.....	41,856 11	3,787 11	45,643 22
Exchanges for clearing house.....	33,894 09		33,894 09
Checks and other cash items.....			
Items with Federal Reserve Bank in process of collection.....			
Other resources.....	8,333 35		8,333 35
Totals.....	\$896,623 69	\$944,535 97	\$1,841,159 66
LIABILITIES.			
Capital paid in.....	\$275,000 00	\$50,000 00	\$325,000 00
Surplus.....	26,000 00		26,000 00
All undivided profits, less expenses, interest and taxes paid.....	736 56		736 56
Bills payable with Federal Reserve Bank, other than rediscounts.....			
Bills payable other than with Federal Reserve Bank, including all obligations representing money borrowed, other than rediscounts.....	115,000 00		115,000 00
Liabilities for rediscount with Federal Reserve Bank.....			
Liabilities for rediscounts other than with Federal Reserve Bank.....			
Deposits due to banks.....	1,184 97		1,184 97
Dividends unpaid.....	4 00		4 00
Individual deposits subject to check.....	410,603 52		410,603 52
Savings deposits.....		279,535 97	279,535 97
Demand certificates of deposit.....			
Time certificates of deposit.....	31,550 00		31,550 00
Certified checks.....	818 18		818 18
Cashiers' checks.....	11,003 22		11,003 22
State, county and municipal deposits.....		615,000 00	615,000 00
United States and postal savings deposits.....			
Letters of credit and travelers' checks sold for cash and now out- standing.....			
Acceptances executed by or for account of or under guarantee of this bank, except those held by this bank.....			
Liability account acceptances executed to furnish dollar exchange.....			
Other liabilities.....	24,723 24		24,723 24
Totals.....	\$896,623 69	\$944,535 97	\$1,841,159 66
Interest earned, not collected, not included in resources or liabilities.....	\$6,303 75	\$6,826 00	\$13,129 75

NOTE.—The above statement includes the business of a branch office at 6301 Santa Monica boulevard.

STATE BANK OF MANHATTAN BEACH. MANHATTAN BEACH.

Incorporated July 18, 1922.

730

Officers—Geo. H. Kern, President; G. S. Thatcher, Vice President; M. S. Wick, Cashier; N. B. Grose, Assistant Cashier.

Directors—Geo. H. Kern, G. S. Thatcher, R. E. Matteson, M. S. Wick, J. Chattwood.

STATEMENT OF JUNE 30, 1926.

	Commercial	Savings	Combined
RESOURCES.			
Loans and discounts, including rediscounts.....	\$68,421 03	\$31,987 00	\$103,408 03
Bankers' acceptances, including rediscounts.....			
Notes, drafts or bills of exchange, including rediscounts.....			
Overdrafts.....	25 92		25 92
Customers' liability account acceptances.....			
Liability of foreign banks and bankers' account of acceptances.....			
United States securities owned.....	10,250 00	806 52	11,056 52
All other bonds, warrants and securities, including premium thereon, less all offsetting bond adjustment accounts.....	79,973 57	12,481 60	92,455 17
Bank premises, furniture and fixtures and safe deposit vaults.....	8,178 45		8,178 45
Other real estate owned.....			
Due from Federal Reserve Bank.....			
Due from other banks.....	18,660 72		18,660 72
Actual cash on hand.....	10,665 74	3,674 39	14,340 13
Exchanges for clearing house.....			
Checks and other cash items.....	969 04		969 04
Items with Federal Reserve Bank in process of collection.....			
Other resources.....	21 66		21 66
Totals.....	\$197,166 13	\$51,949 51	\$249,115 64
LIABILITIES.			
Capital paid in.....	\$25,000 00	\$10,000 00	\$35,000 00
Surplus.....	4,000 00		4,000 00
All undivided profits, less expenses, interest and taxes paid.....	949 30		949 30
Bills payable with Federal Reserve Bank, other than rediscounts.....			
Bills payable other than with Federal Reserve Bank, including all obligations representing money borrowed, other than rediscounts.....			
Liabilities for rediscount with Federal Reserve Bank.....			
Liabilities for rediscounts other than with Federal Reserve Bank.....			
Deposits due to banks.....			
Dividends unpaid.....	1,050 00		1,050 00
Individual deposits subject to check.....	77,079 11		77,079 11
Savings deposits.....		27,949 51	27,949 51
Demand certificates of deposit.....			
Time certificates of deposit.....		4,000 00	4,000 00
Certified checks.....			
Cashiers' checks.....	1,788 05		1,788 05
State, county and municipal deposits.....	87,271 67	10,000 00	97,271 67
United States and postal savings deposits.....			
Letters of credit and travelers' checks sold for cash and now out- standing.....			
Acceptances executed by or for account of or under guarantee of this bank, except those held by this bank.....			
Liability account acceptances executed to furnish dollar exchange.....			
Other liabilities.....	28 00		28 00
Totals.....	\$197,166 13	\$51,949 51	\$249,115 64
Interest earned, not collected, not included in resources or liabilities.....	\$300 00	\$200 00	\$500 00

WEST SIDE STATE BANK. LOS ANGELES COUNTY.

Incorporated May 18, 1922.

731

Officers—C. S. Hutson, President; W. O. Welch, Dale H. Parke, Vice Presidents; W. M. Butler, Cashier and Secretary; A. R. Collins, Assistant Cashier; A. A. Normandin, Treasurer.
 Directors—C. S. Hutson, W. O. Welch, Dale H. Parke, W. M. Butler, A. A. Normandin, F. F. Miller, Vern R. Stires, H. W. Hawley, M. R. Hopkins.

STATEMENT OF JUNE 30, 1926.

	Commercial	Savings	Combined
RESOURCES.			
Loans and discounts, including rediscounts.....	\$138,606 12	\$264,440 37	\$403,046 49
Bankers' acceptances, including rediscounts.....			
Notes, drafts or bills of exchange, including rediscounts.....			
Overdrafts.....	334 16		334 16
Customers' liability account acceptances.....			
Liability of foreign banks and bankers' account of acceptances.....			
United States securities owned.....		20,200 00	20,200 00
All other bonds, warrants and securities, including premium thereon, less all offsetting bond adjustment accounts.....	67,502 50	160,009 11	227,511 61
Bank premises, furniture and fixtures and safe deposit vaults.....	9,598 65		9,598 65
Other real estate owned.....			
Due from Federal Reserve Bank.....	15,000 00	7,000 00	22,000 00
Due from other banks.....	40,945 49	12,883 65	53,829 14
Actual cash on hand.....	11,447 50	850 05	12,297 55
Exchanges for clearing house.....			
Checks and other cash items.....			
Items with Federal Reserve Bank in process of collection.....			
Other resources.....	398 47		398 47
Totals.....	\$283,832 89	\$465,383 18	\$749,216 07
LIABILITIES.			
Capital paid in.....	\$22,500 00	\$27,500 00	\$50,000 00
Surplus.....	5,000 00	10,000 00	15,000 00
All undivided profits, less expenses, interest and taxes paid.....	3,628 77	952 20	4,580 97
Bills payable with Federal Reserve Bank, other than rediscounts.....			
Bills payable other than with Federal Reserve Bank, including all obligations representing money borrowed, other than rediscounts.....			
Liabilities for rediscount with Federal Reserve Bank.....			
Liabilities for rediscounts other than with Federal Reserve Bank.....			
Deposits due to banks.....			
Dividends unpaid.....			
Individual deposits subject to check.....	245,228 69		245,228 69
Savings deposits.....		269,290 98	269,290 98
Demand certificates of deposit.....		7,640 00	7,640 00
Time certificates of deposit.....			
Certified checks.....	8 50		8 50
Cashiers' checks.....	7,304 18		7,304 18
State, county and municipal deposits.....		150,000 00	150,000 00
United States and postal savings deposits.....			
Letters of credit and travelers' checks sold for cash and now out- standing.....			
Acceptances executed by or for account of or under guarantee of this bank, except those held by this bank.....			
Liability account acceptances executed to furnish dollar exchange.....			
Other liabilities.....	162 75		162 75
Totals.....	\$283,832 89	\$465,383 18	\$749,216 07
Interest earned, not collected, not included in resources or liabilities.....			

FIRST BANK OF MAYWOOD. BELL.

Incorporated September 5, 1922.

734

Officers—E. J. Nolan, President; E. A. Moore, Vice President and Cashier; Geo. E. Atkinson, Assistant Cashier; C. B. Graham, Secretary; C. R. Bell, Treasurer.
 Directors—E. J. Nolan, Cecil Frankel, Lee D. Meyers, John C. Samson, C. R. Bell.

STATEMENT OF JUNE 30, 1926.

	Commercial	Savings	Combined
RESOURCES.			
Loans and discounts, including rediscounts	\$167,112 57	\$103,482 42	\$270,594 99
Bankers' acceptances, including rediscounts			
Notes, drafts or bills of exchange, including rediscounts			
Overdrafts	2,171 97		2,171 97
Customers' liability account acceptances			
Liability of foreign banks and bankers' account of acceptances			
United States securities owned			
All other bonds, warrants and securities, including premium thereon, less all offsetting bond adjustment accounts—	65,735 93	10,000 00	75,735 93
Bank premises, furniture and fixtures and safe deposit vaults	8,048 37		8,048 37
Other real estate owned			
Due from Federal Reserve Bank			
Due from other banks	13,908 31	3,299 26	17,207 57
Actual cash on hand	13,887 39	3,311 90	17,199 29
Exchanges for clearing house	466 52		466 52
Checks and other cash items			
Items with Federal Reserve Bank in process of collection			
Other resources			
Totals	\$271,331 06	\$120,093 58	\$391,424 64
LIABILITIES.			
Capital paid in	\$12,500 00	\$7,500 00	\$50,000 00
Surplus	13,250 00	250 00	13,500 00
All undivided profits, less expenses, interest and taxes paid	1,194 02	1,663 13	2,857 15
Bills payable with Federal Reserve Bank, other than rediscounts			
Bills payable other than with Federal Reserve Bank, including all obligations representing money borrowed, other than rediscounts			
Liabilities for rediscount with Federal Reserve Bank			
Liabilities for rediscounts other than with Federal Reserve Bank			
Deposits due to banks			
Dividends unpaid			
Individual deposits subject to check	154,455 27		154,455 27
Savings deposits		107,180 45	107,180 45
Demand certificates of deposit			
Time certificates of deposit		3,500 00	3,500 00
Certified checks	35 00		35 00
Cashiers' checks	2,956 34		2,956 34
State, county and municipal deposits	50,000 00		50,000 00
United States and postal savings deposits			
Letters of credit and travelers' checks sold for cash and now out- standing			
Acceptances executed by or for account of or under guarantee of this bank, except those held by this bank			
Liability account acceptances executed to furnish dollar exchange			
Other liabilities	6,940 43		6,940 43
Totals	\$271,331 06	\$120,093 58	\$391,424 64
Interest earned, not collected, not included in resources or liabilities			

BANK OF COMMERCE. LOS ANGELES COUNTY.

Incorporated September, 1922.

738

Officers—M. H. Schumacher, President; F. C. Legrand, Vice President and Cashier; H. C. Shaffer, Secretary; Leah Shaffer, Assistant Secretary and Assistant Cashier.
 Directors—F. C. Legrand, M. H. Schumacher, T. E. Justice, H. C. Shaffer, Frank G. Baker, H. C. Tucker, J. L. Dalton.

STATEMENT OF JUNE 30, 1926.

	Commercial	Savings	Combined
RESOURCES.			
Loans and discounts, including rediscouts.....	\$83,322 97	\$66,537 89	\$149,860 86
Bankers' acceptances, including rediscouts.....
Notes, drafts or bills of exchange, including rediscouts.....
Overdrafts.....	52 58	52 58
Customers' liability account acceptances.....	438 09	438 09
Liability of foreign banks and bankers' account of acceptances.....
United States securities owned.....	1,285 95	1,285 95
All other bonds, warrants and securities, including premium thereon, less all offsetting bond adjustment accounts.....	74,509 75	13,025 00	87,534 75
Bank premises, furniture and fixtures and safe deposit vaults.....	12,593 52	12,593 52
Other real estate owned.....
Due from Federal Reserve Bank.....
Due from other banks.....	14,776 18	19,554 01	34,330 19
Actual cash on hand.....	16,357 94	3,654 30	20,012 24
Exchanges for clearing house.....	4,335 16	4,335 16
Checks and other cash items.....	34 15	34 15
Items with Federal Reserve Bank in process of collection.....
Other resources.....
Totals.....	\$206,420 34	\$104,057 15	\$310,477 49
LIABILITIES.			
Capital paid in.....	\$25,000 00	\$15,000 00	\$40,000 00
Surplus.....	3,557 10	3,557 10
All undivided profits, less expenses, interest and taxes paid.....	1,405 44	1,405 44
Bills payable with Federal Reserve Bank, other than rediscouts.....
Bills payable other than with Federal Reserve Bank, including all obligations representing money borrowed, other than rediscouts.....
Liabilities for rediscout with Federal Reserve Bank.....
Liabilities for rediscouts other than with Federal Reserve Bank.....
Deposits due to banks.....
Dividends unpaid.....
Individual deposits subject to check.....	117,663 47	117,663 47
Savings deposits.....	89,057 15	89,057 15
Demand certificates of deposit.....
Time certificates of deposit.....	9,743 05	9,743 05
Certified checks.....	30 00	30 00
Cashiers' checks.....	3,884 13	3,884 13
State, county and municipal deposits.....	45,000 00	45,000 00
United States and postal savings deposits.....
Letters of credit and travelers' checks sold for cash and now out- standing.....
Acceptances executed by or for account of or under guarantee of this bank, except those held by this bank.....
Liability account acceptances executed to furnish dollar exchange.....
Other liabilities.....	137 15	137 15
Totals.....	\$206,420 31	\$104,057 15	\$310,477 49
Interest earned, not collected, not included in resources or liabilities.....	\$2,000 00	\$1,200 00	\$3,200 00

BANK OF BALBOA. NEWPORT BEACH.

Incorporated September 30, 1922.

739

Officers—P. H. Breese, President; J. A. Gant, D. J. Dodge, Vice President; J. G. Cash, Cashier.
 Directors—P. H. Breese, J. A. Gant, D. J. Dodge, J. P. Greeley, Paul B. Ellsworth, N. O. Mellott, B. D. Messing, C. W. TeWinkle.

STATEMENT OF JUNE 30, 1926.

	Commercial	Savings	Combined
RESOURCES.			
Loans and discounts, including rediscounts	\$209,134 57	\$63,770 44	\$272,905 01
Bankers' acceptances, including rediscounts			
Notes, drafts or bills of exchange, including rediscounts			
Overdrafts	196 30		196 30
Customers' liability account acceptances			
Liability of foreign banks and bankers' account of acceptances			
United States securities owned			
All other bonds, warrants and securities, including premium thereon, less all offsetting bond adjustment accounts	107,628 14	25,750 00	133,378 14
Bank premises, furniture and fixtures and safe deposit vaults	12,099 05		12,099 05
Other real estate owned			
Due from Federal Reserve Bank			
Due from other banks	44,451 01	6,312 57	50,763 58
Actual cash on hand	19,349 50	4,323 07	23,672 57
Exchanges for clearing house	1,826 94		1,826 94
Checks and other cash items			
Items with Federal Reserve Bank in process of collection			
Other resources			
Totals	\$394,685 51	\$100,156 08	\$494,841 59
LIABILITIES.			
Capital paid in	\$37,500 00	\$12,500 00	\$50,000 00
Surplus	650 00		650 00
All undivided profits, less expenses, interest and taxes paid	7,503 91	1,025 20	8,529 11
Bills payable with Federal Reserve Bank, other than rediscounts			
Bills payable other than with Federal Reserve Bank, including all obligations representing money borrowed, other than rediscounts			
Liabilities for rediscount with Federal Reserve Bank			
Liabilities for rediscounts other than with Federal Reserve Bank			
Deposits due to banks			
Dividends unpaid			
Individual deposits subject to check	252,352 87		252,352 87
Savings deposits		80,630 88	80,630 88
Demand certificates of deposit			
Time certificates of deposit	2,316 44	6,000 00	8,316 44
Certified checks	11 69		11 69
Cashiers' checks	7,314 94		7,314 94
State, county and municipal deposits	87,002 24		87,002 24
United States and postal savings deposits			
Letters of credit and travelers' checks sold for cash and now outstanding			
Acceptances executed by or for account of or under guarantee of this bank, except those held by this bank			
Liability account acceptances executed to furnish dollar exchange			
Other liabilities	33 42		33 42
Totals	\$394,685 51	\$100,156 08	\$494,841 59
Interest earned, not collected, not included in resources or liabilities			

NOTE.—The above statement includes the business of a branch office at Costa Mesa.

THE HOME BANK. PORTERVILLE.

Incorporated September 29, 1922.

740

Officers—T. M. Gronen, President; W. S. Shippey, Vice President; L. A. La Point, Cashier; Jas. Moir, Assistant Cashier.

Directors—T. M. Gronen, W. S. Shippey, Allen F. Bullard, Max B. Jamison, O. P. McCloskey.

STATEMENT OF JUNE 30, 1926.

	Commercial	Savings	Combined
RESOURCES.			
Loans and discounts, including rediscounts.....	\$163,478 19	\$40,380 00	\$203,858 19
Bankers' acceptances, including rediscounts.....			
Notes, drafts or bills of exchange, including rediscounts.....			
Overdrafts.....	127 40		127 40
Customers' liability account acceptances.....			
Liability of foreign banks and bankers' account of acceptances.....			
United States securities owned.....			
All other bonds, warrants and securities, including premium thereon, less all offsetting bond adjustment accounts.....	14,092 95	19,050 75	33,143 70
Bank premises, furniture and fixtures and safe deposit vaults.....	96,201 86		96,201 86
Other real estate owned.....	6,677 61		6,677 61
Due from Federal Reserve Bank.....	14,677 09	1,765 00	16,442 09
Due from other banks.....	38,441 93	3,078 93	41,520 86
Actual cash on hand.....	7,021 11		7,021 11
Exchanges for clearing house.....	626 17		626 17
Checks and other cash items.....	69 72		69 72
Items with Federal Reserve Bank in process of collection.....			
Other resources.....			
Totals.....	\$341,414 03	\$64,274 68	\$405,688 71
LIABILITIES.			
Capital paid in.....	\$85,000 00	\$15,000 00	\$100,000 00
Surplus.....	10,000 00		10,000 00
All undivided profits, less expenses, interest and taxes paid.....	2,263 25		2,263 25
Bills payable with Federal Reserve Bank, other than rediscounts.....			
Bills payable other than with Federal Reserve Bank, including all obligations representing money borrowed, other than rediscounts.....	35,000 00		35,000 00
Liabilities for rediscount with Federal Reserve Bank.....	2,000 00		2,000 00
Liabilities for rediscounts other than with Federal Reserve Bank.....	8,000 00		8,000 00
Deposits due to banks.....	5,382 58		5,382 58
Dividends unpaid.....			
Individual deposits subject to check.....	178,103 64		178,103 64
Savings deposits.....		49,274 68	49,274 68
Demand certificates of deposit.....			
Time certificates of deposit.....	7,300 00		7,300 00
Certified checks.....			
Cashiers' checks.....	1,847 85		1,847 85
State, county and municipal deposits.....	6,516 71		6,516 71
United States and postal savings deposits.....			
Letters of credit and travelers' checks sold for cash and now out- standing.....			
Acceptances executed by or for account of or under guarantee of this bank, except those held by this bank.....			
Liability account acceptances executed to furnish dollar exchange.....			
Other liabilities.....			
Totals.....	\$341,414 03	\$64,274 68	\$405,688 71
Interest earned, not collected, not included in resources or liabilities.....			

FEDERAL TRUST AND SAVINGS BANK OF HOLLYWOOD. LOS ANGELES.

Incorporated September 13, 1922.

742

Officers—Joseph M. Schenck, President; Geo. L. Eastman, L. J. Huff, M. D., Vice Presidents; S. G. Sucher, Executive Vice President and Manager; Joseph E. Brewer, Cashier and Trust Officer; Henry Dalton, Assistant Cashier; C. E. Boag, Treasurer; Frederick Beutel, Assistant Trust Officer.

Directors—C. E. Toberman, Chairman; Lou Anger, Frederick Beutel, C. E. Boag, Joseph E. Brewer, Charles Chaplin, Henry Dalton, Earl D. Dietz, George L. Eastman, Douglas Fairbanks, John H. Fisher, Parker V. Foster, Sidney Grauman, L. J. Huff, M. D., Edwin J. Loeb, L. M. MacDonald, F. A. Lowther, L. M. MacDonald, Louis B. Mayer, Fred Niblo, Mary Pickford, Joseph M. Schenck, S. G. Sucher, Norma Talmadge, A. V. Wolcott, S. C. Wright.

STATEMENT OF JUNE 30, 1926.

	Commercial	Savings	Court Trusts	Private Trusts	Combined
RESOURCES.					
Loans and discounts, including rediscounts.....	\$1,179,579 17	\$1,071,513 00			\$2,251,092 17
Bankers' acceptances, including rediscounts.....					
Notes, drafts or bills of exchange, including rediscounts.....					
Overdrafts.....	375 69				375 69
Customers' liability account acceptances.....					
Liability of foreign banks and bankers on account of acceptances.....					
United States securities owned.....	348,456 25				348,456 25
All other bonds, warrants and securities, including premium thereon, less all offsetting bond adjustment accounts.....	922,004 51	386,013 90	\$50,000 00	\$53,208 75	1,411,227 16
Bank premises, furniture and fixtures and safe deposit vaults.....		38,205 28			38,205 28
Other real estate owned—Alteration account.....	96,000 00				96,000 00
Due from Federal Reserve Bank.....	82,155 05	35,000 00			117,155 05
Due from other banks.....	208,894 34	74,384 82			283,279 16
Actual cash on hand.....	103,944 76	7,845 46	187 50	291 25	112,271 97
Exchanges for clearing house.....	75,443 66				75,443 66
Checks and other cash items.....					
Items with Federal Reserve Bank in process of collection.....					
Advances to trusts.....					
Other resources.....	19,413 28	1,318 99	2,500 00		23,232 27
Totals.....	\$3,036,266 71	\$1,614,284 45	\$52,687 50	\$53,500 00	\$4,756,738 66
LIABILITIES.					
Capital paid in.....	\$300,000 00	\$100,000 00	\$50,000 00	\$50,000 00	\$500,000 00
Surplus.....	100,000 00	25,000 00	2,500 00	2,500 00	130,000 00
Amount segregated for protection of court and private trusts, national banks only.....					
All undivided profits, less expenses, interest and taxes paid.....	8,155 62			1,000 00	9,155 62
Bills payable with Federal Reserve Bank other than rediscounts.....					
Bills payable other than with Federal Reserve Bank, including all obligations representing money borrowed, other than rediscounts.....					
Liabilities for rediscounts with Federal Reserve Bank.....					
Liabilities for rediscounts other than with Federal Reserve Bank.....					
Deposits due to banks.....					
Dividends unpaid.....					
Individual deposits subject to check.....	1,969,833 86				1,969,833 86
Savings deposits.....		1,278,890 14			1,278,890 14
Demand certificates of deposit.....					
Time certificates of deposit.....		58,550 00			58,550 00
Certified checks.....	568 00				568 00
Cashiers' checks.....	79,810 06				79,810 06
State, county and municipal deposits.....	550,000 00	150,000 00			700,000 00
United States and postal savings deposits.....					

**FEDERAL TRUST AND SAVINGS BANK OF HOLLYWOOD. LOS ANGELES.
Continued.**

	Commercial	Savings	Court Trusts	Private Trusts	Combined
LIABILITIES—Continued.					
Letters of credit and travelers' checks sold for cash and now outstanding.....	\$8,700 00				\$8,700 00
Acceptances executed by or for account of or under guarantee of this bank, except those held by this bank.....					
Liability account acceptances executed to furnish dollar exchange.....					
Deposits of money received from executors, administrators, guardians, assignees, receivers or trustees.....					
Due to Trust Department.....	2,500 00				2,500 00
Other liabilities.....	16,699 17	\$1,844 31	\$187 50		18,730 98
Totals.....	\$3,036,266 71	\$1,614,284 45	\$52,687 50	\$53,500 00	\$4,756,738 66
Interest earned but not collected, not included in resources or liabilities.....	\$21,060 72	\$10,614 76	\$1,227 11	\$605 46	\$33,508 05

TRUST RESOURCES	Court Trusts	TRUST LIABILITIES	Court Trusts
Personal assets received from executors, administrators, guardians, assignees, receivers or trustees.....		Personal assets received from executors, administrators, guardians, assignees, receivers or trustees.....	
Trust investments, personal property.....	\$85 00	Trusts held in capacity of executor, administrator, guardian, assignee, receiver or trustee.....	\$40,288 90
Trust investments, real property.....	40,000 00	Private trusts, specially designated and construed as court trusts, under supervision.....	
Due from banks.....			
Cash on hand.....	203 90		
Total.....	\$40,288 90	Total.....	\$40,288 90

BELVEDERE STATE BANK. LOS ANGELES COUNTY.

Incorporated November 25, 1922.

747

Officers—Warron T. Potter, President; Daniel C. Thomas, Vice President; Homer B. Ragan, Cashier.
Directors—S. N. Pierson, W. T. Potter, H. B. Ragan, D. C. Thomas, P. C. Turman, P. Westergard, R. M. Ashmun.

STATEMENT OF JUNE 30, 1926.

	Commercial	Savings	Combined
RESOURCES.			
Loans and discounts, including rediscounts.....	\$160,221 31	\$94,408 36	\$254,629 67
Bankers' acceptances, including rediscounts.....			
Notes, drafts or bills of exchange, including rediscounts.....			
Overdrafts.....	496 12		496 12
Customers' liability account acceptances.....			
Liability of foreign banks and bankers' account of acceptances.....			
United States securities owned.....		32,250 00	32,250 00
All other bonds, warrants and securities, including premium thereon, less all offsetting bond adjustment accounts.....	29,813 52		29,813 52
Bank premises, furniture and fixtures and safe deposit vaults.....	12,596 64		12,596 64
Other real estate owned.....			
Due from Federal Reserve Bank.....		3,012 00	3,012 00
Due from other banks.....	11,932 52	4,820 63	16,753 15
Actual cash on hand.....	16,398 03		16,398 03
Exchanges for clearing house.....			
Checks and other cash items.....	299 35		299 35
Items with Federal Reserve Bank in process of collection.....			
Other resources.....			
Totals.....	\$231,757 49	\$134,490 99	\$366,248 48
LIABILITIES.			
Capital paid in.....	\$22,500 00	\$7,500 00	\$30,000 00
Surplus.....	500 00	500 00	1,000 00
All undivided profits, less expenses, interest and taxes paid.....	877 99	1,124 97	2,002 96
Bills payable with Federal Reserve Bank, other than rediscounts.....			
Bills payable other than with Federal Reserve Bank, including all obligations representing money borrowed, other than rediscounts.....			
Liabilities for rediscount with Federal Reserve Bank.....			
Liabilities for rediscounts other than with Federal Reserve Bank.....			
Deposits due to banks.....			
Dividends unpaid.....			
Individual deposits subject to check.....	174,408 52		174,408 52
Savings deposits.....		93,866 02	93,866 02
Demand certificates of deposit.....			
Time certificates of deposit.....		6,500 00	6,500 00
Certified checks.....	77 98		77 98
Cashiers' checks.....	8,393 00		8,393 00
State, county and municipal deposits.....	25,000 00	25,000 00	50,000 00
United States and postal savings deposits.....			
Letters of credit and travelers' checks sold for cash and now out- standing.....			
Acceptances executed by or for account of or under guarantee of this bank, except those held by this bank.....			
Liability account acceptances executed to furnish dollar exchange.....			
Other liabilities.....			
Totals.....	\$231,757 49	\$134,490 99	\$366,248 48
Interest earned, not collected, not included in resources or liabilities.....	\$2,235 04	\$4,200 00	\$3,435 04

STATE BANK OF TAFT. TAFT.

Incorporated November 28, 1922.

748

Officers—H. H. Pursel, Irving H. Hellman, Vice Presidents; James McKay, Assistant Secretary and Assistant Cashier.

Directors—R. I. McGinnis, L. N. Fay, S. Orloff, Cecil Frankel, F. C. Macomber, H. H. Pursel.

STATEMENT OF JUNE 30, 1926.

	Commercial	Savings	Combined
RESOURCES.			
Loans and discounts, including rediscounts.....	\$287,612 31	\$153,475 73	\$441,088 04
Bankers' acceptances, including rediscounts.....			
Notes, drafts or bills of exchange, including rediscounts.....			
Overdrafts.....	216 24		216 24
Customers' liability account acceptances.....			
Liability of foreign banks and bankers' account of acceptances.....			
United States securities owned.....	12,100 00	10,000 00	22,100 00
All other bonds, warrants and securities, including premium thereon, less all offsetting bond adjustment accounts.....	82,940 71		82,940 71
Bank premises, furniture and fixtures and safe deposit vaults.....	8,008 32	15,946 49	23,954 81
Other real estate owned.....			
Due from Federal Reserve Bank.....			
Due from other banks.....	70,579 34	18,055 00	88,634 34
Actual cash on hand.....	32,104 61	8,415 00	40,519 61
Exchanges for clearing house.....	2,900 92		2,900 92
Checks and other cash items.....	1,556 08		1,556 08
Items with Federal Reserve Bank in process of collection.....			
Other resources.....	9,253 16		9,253 16
Totals.....	\$507,271 69	\$205,892 22	\$713,163 91
LIABILITIES.			
Capital paid in.....	\$47,500 00	\$27,500 00	\$75,000 00
Surplus.....	2,600 00		2,600 00
All undivided profits, less expenses, interest and taxes paid.....	3,783 78		3,783 78
Bills payable with Federal Reserve Bank, other than rediscounts.....			
Bills payable other than with Federal Reserve Bank, including all obligations representing money borrowed, other than rediscounts.....	30,000 00		30,000 00
Liabilities for rediscount with Federal Reserve Bank.....			
Liabilities for rediscounts other than with Federal Reserve Bank.....			
Deposits due to banks.....			
Dividends unpaid.....			
Individual deposits subject to check.....	332,983 12		332,983 12
Savings deposits.....		176,128 87	176,128 87
Demand certificates of deposit.....			
Time certificates of deposit.....	2,065 00	2,263 35	4,268 35
Certified checks.....	387 19		387 19
Cashiers' checks.....	7,583 11		7,583 11
State, county and municipal deposits.....	75,281 24		75,281 24
United States and postal savings deposits.....			
Letters of credit and travelers' checks sold for cash and now out- standing.....			
Acceptances executed by or for account of or under guarantee of this bank, except those held by this bank.....			
Liability account acceptances executed to furnish dollar exchange.....			
Other liabilities.....	5,148 25		5,148 25
Totals.....	\$507,271 69	\$205,892 22	\$713,163 91
Interest earned, not collected, not included in resources or liabilities.....	\$1,617 00	\$895 00	\$2,512 00

NOTE.—The above statement includes the business of a branch office at Fellows.

THE DELTA BANK. RIO VISTA.

Incorporated December 1, 1922.

749

Officers—J. M. Henderson, Jr., President; John Rush, Vice President; J. F. Cook, Cashier, Secretary and Treasurer; Howard Heringer, Assistant Cashier.
 Directors—J. M. Henderson, Jr., John Rush, Max Kuhn, W. A. Collaghan, J. F. Cook.

STATEMENT OF JUNE 30, 1926.

	Commercial	Savings	Combined
RESOURCES.			
Loans and discounts, including rediscounts.....	\$111,927 40	\$177,870 00	\$289,797 40
Bankers' acceptances, including rediscounts.....			
Notes, drafts or bills of exchange, including rediscounts.....			
Overdrafts.....	344 80		344 80
Customers' liability account acceptances.....			
Liability of foreign banks and bankers' account of acceptances.....			
United States securities owned.....			
All other bonds, warrants and securities, including premium thereon, less all offsetting bond adjustment accounts.....	63,886 80	2,000 00	65,886 80
Bank premises, furniture and fixtures and safe deposit vaults.....	14,547 02	25,000 00	39,547 02
Other real estate owned.....			
Due from Federal Reserve Bank.....			
Due from other banks.....	52,371 35	21,337 87	73,709 22
Actual cash on hand.....	21,747 73	11,482 22	33,229 95
Exchanges for clearing house.....			
Checks and other cash items.....	200 00		200 00
Items with Federal Reserve Bank in process of collection.....			
Other resources.....			
Totals	\$265,025 10	\$237,690 09	\$502,715 19
LIABILITIES.			
Capital paid in.....	\$25,000 00	\$25,000 00	\$50,000 00
Surplus.....	25,000 00		25,000 00
All undivided profits, less expenses, interest and taxes paid.....	6,696 78	4,572 22	11,239 00
Bills payable with Federal Reserve Bank, other than rediscounts.....			
Bills payable other than with Federal Reserve Bank, including all obligations representing money borrowed, other than rediscounts.....			
Liabilities for rediscount with Federal Reserve Bank.....			
Liabilities for rediscounts other than with Federal Reserve Bank.....			
Deposits due to banks.....			
Dividends unpaid.....			
Individual deposits subject to check.....	145,012 74		145,012 74
Savings deposits.....		208,117 87	208,117 87
Demand certificates of deposit.....			
Time certificates of deposit.....	5,760 53		5,760 53
Certified checks.....			
Cashiers' checks.....	2,585 05		2,585 05
State, county and municipal deposits.....	55,000 00		55,000 00
United States and postal savings deposits.....			
Letters of credit and travelers' checks sold for cash and now out- standing.....			
Acceptances executed by or for account of or under guarantee of this bank, except those held by this bank.....			
Liability account acceptances executed to furnish dollar exchange.....			
Other liabilities.....			
Totals	\$265,025 10	\$237,690 09	\$502,715 19
Interest earned, not collected, not included in resources or liabilities.....	\$1,700 00	\$1,600 00	\$3,300 00

CALIFORNIA STATE BANK OF SEAL BEACH. SEAL BEACH.

Incorporated October 9, 1922.

750

Officers—W. D. Miller, President; J. C. Ord, J. J. Denni, Vice Presidents; Chas. L. Williams, Cashier.
 Directors—J. C. Ord, J. J. Denni, J. A. Graham, W. J. Towner, Nelson McCook, E. J. Hughes, W. D. Miller.

STATEMENT OF JUNE 30, 1926.

	Commercial	Savings	Combined
RESOURCES.			
Loans and discounts, including rediscounts.....	\$37,903 84	\$18,846 60	\$56,750 44
Bankers' acceptances, including rediscounts.....			
Notes, drafts or bills of exchange, including rediscounts.....			
Overdrafts.....			
Customers' liability account acceptances.....			
Liability of foreign banks and bankers' account of acceptances.....			
United States securities owned.....			
All other bonds, warrants and securities, including premium thereon, less all offsetting bond adjustment accounts.....	57,433 66	4,897 92	62,331 58
Bank premises, furniture and fixtures and safe deposit vaults.....	19,000 00	1,000 00	20,000 00
Other real estate owned.....			
Due from Federal Reserve Bank.....			
Due from other banks.....	13,552 86	1,533 73	15,086 59
Actual cash on hand.....	8,566 08	1,421 52	9,987 60
Exchanges for clearing house.....			
Checks and other cash items.....			
Items with Federal Reserve Bank in process of collection.....			
Other resources.....			
Totals.....	\$136,456 44	\$27,699 77	\$164,156 21
LIABILITIES.			
Capital paid in.....	\$20,000 00	\$5,000 00	\$25,000 00
Surplus.....			
All undivided profits, less expenses, interest and taxes paid.....	1,280 04	696 75	1,976 79
Bills payable with Federal Reserve Bank, other than rediscounts.....			
Bills payable other than with Federal Reserve Bank, including all obligations representing money borrowed, other than rediscounts.....			
Liabilities for rediscount with Federal Reserve Bank.....			
Liabilities for rediscounts other than with Federal Reserve Bank.....			
Deposits due to banks.....			
Dividends unpaid.....			
Individual deposits subject to check.....	56,709 52		56,709 52
Savings deposits.....		22,003 02	22,003 02
Demand certificates of deposit.....			
Time certificates of deposit.....			
Certified checks.....			
Cashiers' checks.....	2,160 88		2,160 88
State, county and municipal deposits.....	56,306 00		56,306 00
United States and postal savings deposits.....			
Letters of credit and travelers' checks sold for cash and now out- standing.....			
Acceptances executed by or for account of or under guarantee of this bank, except those held by this bank.....			
Liability account acceptances executed to furnish dollar exchange.....			
Other liabilities.....			
Totals.....	\$136,456 44	\$27,699 77	\$164,156 21
Interest earned, not collected, not included in resources or liabilities.....	\$965 00	\$612 00	\$1,577 00

MONTROSE STATE BANK. MONTROSE.

Incorporated December 9, 1922.

751

Officers—Fred Pease, President; Mark S. Collins, Vice President; L. H. Meritt, Cashier; W. E. Robinson, Assistant Cashier.
 Directors—Fred Pease, Fred H. Anderson, Andrew M. Brown, Harvey S. Bissell, Mark S. Collins, C. E. Culberson, Theo. Belanger.

STATEMENT OF JUNE 30, 1926.

	Commercial	Savings	Combined
RESOURCES.			
Loans and discounts, including rediscounts.....	\$131,491 68	\$83,490 84	\$214,982 52
Bankers' acceptances, including rediscounts.....			
Notes, drafts or bills of exchange, including rediscounts.....			
Overdrafts.....	124 58		124 58
Customers' liability account acceptances.....			
Liability of foreign banks and bankers' account of acceptances.....			
United States securities owned.....	150 00		150 00
All other bonds, warrants and securities, including premium thereon, less all offsetting bond adjustment accounts.....	133,916 50	15,087 50	149,004 00
Bank premises, furniture and fixtures and safe deposit vaults.....	9,987 93	500 00	10,487 93
Other real estate owned.....			
Due from Federal Reserve Bank.....	4,000 00	2,000 00	6,000 00
Due from other banks.....	39,350 02	7,021 20	46,371 22
Actual cash on hand.....	13,655 10	600 00	14,255 10
Exchanges for clearing house.....			
Checks and other cash items.....	25 00		25 00
Items with Federal Reserve Bank in process of collection.....			
Other resources.....	377 05		377 05
Totals.....	\$333,077 86	\$108,699 54	\$441,777 40
LIABILITIES.			
Capital paid in.....	\$20,000 00	\$5,000 00	\$25,000 00
Surplus.....	10,000 00	4,000 00	14,000 00
All undivided profits, less expenses, interest and taxes paid.....	1,486 29		1,486 29
Bills payable with Federal Reserve Bank, other than rediscounts.....			
Bills payable other than with Federal Reserve Bank, including all obligations representing money borrowed, other than rediscounts.....			
Liabilities for rediscount with Federal Reserve Bank.....			
Liabilities for rediscounts other than with Federal Reserve Bank.....			
Deposits due to banks.....			
Dividends unpaid.....	1,250 00		1,250 00
Individual deposits subject to check.....	268,898 13		268,898 13
Savings deposits.....		99,699 54	99,699 54
Demand certificates of deposit.....			
Time certificates of deposit.....	730 00		730 00
Certified checks.....	83 49		83 49
Cashiers' checks.....	5,629 95		5,629 95
State, county and municipal deposits.....	25,000 00		25,000 00
United States and postal savings deposits.....			
Letters of credit and travelers' checks sold for cash and now out- standing.....			
Acceptances executed by or for account of or under guarantee of this bank, except those held by this bank.....			
Liability account acceptances executed to furnish dollar exchange.....			
Other liabilities.....			
Totals.....	\$333,077 86	\$108,699 54	\$441,777 40
Interest earned, not collected, not included in resources or liabilities.....	\$3,100 00	\$750 00	\$3,850 00

RESEDA STATE BANK. RESEDA.

Incorporated December 5, 1922.

752

Officers—Lee W. Miller, President; B. Schmitz, Vice President; H. L. Cady, Cashier.
 Directors—B. Schmitz, H. L. Cady, C. F. Seecombe, E. S. Engeset, Malin Petz, Henry Harwood, Lee W. Miller.

STATEMENT OF JUNE 30, 1926.

	Commercial	Savings	Combined
RESOURCES.			
Loans and discounts, including rediscounts.....	\$111,635 70	\$28,075 00	\$139,710 70
Bankers' acceptances, including rediscounts.....			
Notes, drafts or bills of exchange, including rediscounts.....			
Overdrafts.....	21 49		21 49
Customers' liability account acceptances.....			
Liability of foreign banks and bankers' account of acceptances.....			
United States securities owned.....			
All other bonds, warrants and securities, including premium thereon, less all offsetting bond adjustment accounts.....	71,059 58		71,059 58
Bank premises, furniture and fixtures and safe deposit vaults.....	22,458 35	14,892 05	37,350 40
Other real estate owned.....	3,831 06		3,834 06
Due from Federal Reserve Bank.....			
Due from other banks.....	39,492 55	8,104 24	47,596 79
Actual cash on hand.....	8,487 78	2,871 02	11,358 80
Exchanges for clearing house.....			
Checks and other cash items.....			
Items with Federal Reserve Bank in process of collection.....			
Other resources.....			
Totals.....	\$256,989 51	\$53,942 31	\$310,931 82
LIABILITIES.			
Capital paid in.....	\$25,000 00	\$25,000 00	\$50,000 00
Surplus.....			
All undivided profits, less expenses, interest and taxes paid.....	5,659 59	5,881 76	11,541 35
Bills payable with Federal Reserve Bank, other than rediscounts.....			
Bills payable other than with Federal Reserve Bank, including all obligations representing money borrowed, other than rediscounts.....			
Liabilities for rediscount with Federal Reserve Bank.....			
Liabilities for rediscounts other than with Federal Reserve Bank.....			
Deposits due to banks.....			
Dividends unpaid.....			
Individual deposits subject to check.....	153,981 88		153,981 88
Savings deposits.....		23,060 55	23,060 55
Demand certificates of deposit.....			
Time certificates of deposit.....	9,308 62		9,308 62
Certified checks.....	232 00		232 00
Cashiers' checks.....	2,727 42		2,727 42
State, county and municipal deposits.....	60,000 00		60,000 00
United States and postal savings deposits.....			
Letters of credit and travelers' checks sold for cash and now out- standing.....			
Acceptances executed by or for account of or under guarantee of this bank, except those held by this bank.....			
Liability account acceptances executed to furnish dollar exchange.....			
Other liabilities.....	80 00		80 00
Totals.....	\$256,989 51	\$53,942 31	\$310,931 82
Interest earned, not collected, not included in resources or liabilities.....	\$1,110 00	\$245 00	\$1,355 00

THE FIRST TRUST AND SAVINGS BANK OF SAN DIEGO. SAN DIEGO.

Incorporated November 16, 1922.

764

Officers—F. J. Belcher, Jr., President; J. I. Irwin, Vice President; Lane D. Webber, Vice President and Trust Officer; J. O. Miller, Vice President and Cashier; Frank Von Tesmar, Secretary-Treasurer and Assistant Cashier; J. L. Buck, A. W. Mesaner, H. B. Cassidy, Assistant Cashiers; P. J. Hoffman, Assistant Trust Officer.

Directors—F. J. Belcher, Jr., C. S. Judson, F. M. White, H. L. Sullivan, Wm. Clayton, P. H. Goodwin, Eugene Daney, I. I. Irwin, D. F. Garrettsen, Lane D. Webber.

STATEMENT OF JUNE 30, 1928.

	Commercial	Savings	Court Trusts	Private Trusts	Combined
RESOURCES.					
Loans and discounts, including rediscounts.....	\$940,492 29	\$2,900,936 19			\$3,841,428 48
Bankers' acceptances, including rediscounts.....					
Notes, drafts or bills of exchange, including rediscounts.....					
Overdrafts.....	1,404 27				1,404 47
Customers' liability account acceptances.....					
Liability of foreign banks and bankers on account of acceptances.....					
United States securities owned.....	606,013 80	104,051 25			710,065 05
All other bonds, warrants and securities, including premium thereon, less all offsetting bond adjustment accounts.....	497,073 92	138,709 45	\$50,037 33	\$50,297 53	736,118 23
Bank premises, furniture and fixtures and safe deposit vaults.....	137,502 34				137,502 34
Other real estate owned.....					
Due from Federal Reserve Bank.....	15,613 60	27,296 53			42,910 22
Due from other banks.....	163,254 10	20,485 45			183,739 55
Actual cash on hand.....	151,178 73	49,246 45	200 00		200,625 18
Exchanges for clearing house.....	40,204 36				40,204 36
Checks and other cash items.....	2,081 09				2,081 09
Items with Federal Reserve Bank in process of collection.....					
Advances to trusts.....					
Other resources.....	95,753 20	7,265 30	2,765 22	2,202 47	107,986 19
Totals.....	\$2,650,571 99	\$3,247,990 62	\$53,002 55	\$52,500 00	\$6,004,065 16
LIABILITIES.					
Capital paid in.....	\$150,000 00	\$250,000 00	\$50,000 00	\$50,000 00	\$500,000 00
Surplus.....	75,000 00	70,000 00	2,500 00	2,500 00	150,000 00
Amount segregated for protection of court and private trusts, national banks only.....					
All undivided profits, less expenses, interest and taxes paid.....	98,622 63				98,622 63
Bills payable with Federal Reserve Bank other than rediscounts.....					
Bills payable other than with Federal Reserve Bank, including all obligations representing money borrowed, other than rediscounts.....					
Liabilities for rediscounts with Federal Reserve Bank.....					
Liabilities for rediscounts other than with Federal Reserve Bank.....					
Deposits due to banks.....	15,000 00				15,000 00
Dividends unpaid.....	1,859,261 12				1,859,261 12
Individual deposits subject to check.....		2,702,679 72			2,702,679 72
Savings deposits.....	6,849 13				6,849 13
Demand certificates of deposit.....		162,689 81			162,689 81
Time certificates of deposit.....	642 47				642 47
Certified checks.....	30,666 74				30,666 74
Cashiers' checks.....	346,436 62				346,436 62
State, county and municipal deposits.....	3,551 50				3,551 50
United States and postal savings deposits.....					

**THE FIRST TRUST AND SAVINGS BANK OF SAN DIEGO.
SAN DIEGO—Continued.**

	Commercial	Savings	Court Trusts	Private Trusts	Combined
LIABILITIES—Continued.					
Letters of credit and travelers' checks sold for cash and now outstanding.....	\$2,110 00				\$2,110 00
Acceptances executed by or for account of or under guarantee of this bank, except those held by this bank.....					
Liability account acceptances executed to furnish dollar exchange.....					
Deposits of money received from executors, administrators, guardians, assignees, receivers or trustees.....					
Fund for advances to trusts.....					
Other liabilities.....	62,431 78	\$62,021 09	\$502 55		125,555 42
Totals.....	\$2,650,571 09	\$3,247,990 62	\$53,002 55	\$52,500 00	\$6,004,065 16
Interest earned but not collected, not included in resources or liabilities.....	\$35,752 80				\$35,752 80

TRUST RESOURCES	Court Trusts	TRUST LIABILITIES	Court Trusts
Personal assets received from executors, administrators, guardians, assignees, receivers or trustees.....	\$70,827 50	Personal assets received from executors, administrators, guardians, assignees, receivers or trustees.....	\$70,827 50
Trust investments, personal property.....	224,662 93	Trusts held in capacity of executor, administrator, guardian, assignee, receiver or trustee.....	381,555 88
Trust investments, real property.....	113,590 00	Private trusts, specially designated and construed as court trusts, under supervision.....	
Due from banks.....	13,867 95	Deposits of money received from executors, administrators, guardians, assignees, receivers or trustees held under court order.....	565 00
Cash on hand.....			
Total.....	\$452,948 38	Total.....	\$452,948 38

BANK OF SANTA FE SPRINGS. LOS NIETOS.

Incorporated January 5, 1923.

766

Officers—Robert Marsh, President; Jno. J. Cox, Vice President and Cashier; J. F. Oldham, Assistant Cashier.

Directors—Robert Marsh, Jno. J. Cox, J. F. Oldham, M. J. Wolfe, W. F. Moriarty.

STATEMENT OF JUNE 30, 1926.

	Commercial	Savings	Combined
RESOURCES.			
Loans and discounts, including rediscounts.....	\$17,469 41	\$9,695 00	\$27,164 41
Bankers' acceptances, including rediscounts.....			
Notes, drafts or bills of exchange, including rediscounts.....			
Overdrafts.....			
Customers' liability account acceptances.....			
Liability of foreign banks and bankers' account of acceptances.....			
United States securities owned.....			
All other bonds, warrants and securities, including premium thereon, less all offsetting good adjustment accounts.....	34,855 58	8,968 60	43,824 18
Bank premises, furniture and fixtures and safe deposit vaults.....	17,596 57		17,596 57
Other real estate owned.....	3,105 32		3,105 32
Due from Federal Reserve Bank.....			
Due from other banks.....	5,193 17	733 05	5,926 22
Actual cash on hand.....	5,213 91	1,071 62	6,285 53
Exchanges for clearing house.....			
Checks and other cash items.....	99 61		99 61
Items with Federal Reserve Bank in process of collection.....			
Other resources.....			
Totals.....	\$83,533 57	\$20,468 27	\$104,001 84
LIABILITIES.			
Capital paid in.....	\$15,000 00	\$10,000 00	\$25,000 00
Surplus.....			
All undivided profits, less expenses, interest and taxes paid.....	2,539 09		2,539 09
Bills payable with Federal Reserve Bank, other than rediscounts.....			
Bills payable other than with Federal Reserve Bank, including all obligations representing money borrowed, other than rediscounts.....	2,500 00		2,500 00
Liabilities for rediscounts with Federal Reserve Bank.....			
Liabilities for rediscounts other than with Federal Reserve Bank.....			
Deposits due to banks.....			
Dividends unpaid.....			
Individual deposits subject to check.....	31,967 49		31,967 49
Savings deposits.....		10,468 27	10,468 27
Demand certificates of deposit.....			
Time certificates of deposit.....	6,192 07		6,192 07
Certified checks.....			
Cashiers' checks.....	334 92		334 92
State, county and municipal deposits.....	25,000 00		25,000 00
United States and postal savings deposits.....			
Letters of credit and travelers' checks sold for cash and now out- standing.....			
Acceptances executed by or for account of or under guarantee of this bank, except those held by this bank.....			
Liability account acceptances executed to furnish dollar exchange.....			
Other liabilities.....			
Totals.....	\$83,533 57	\$20,468 27	\$104,001 84
Interest earned, not collected, not included in resources or liabilities.....			

YORK BOULEVARD STATE BANK. LOS ANGELES COUNTY.

Incorporated January 20, 1923.

757

Officers—J. S. Killian, President; I. C. Ash, T. L. Dhorty, Vice Presidents; O. C. Killian, Cashier; V. A. Smith, F. Broeksmith, Assistant Cashiers.
 Directors—J. S. Killian, I. C. Ash, Thos. G. Burt, Herbert T. Cox, Alvin Eklof, W. F. Junger, Hugh McConville, N. M. Venberg, O. C. Killian.

STATEMENT OF JUNE 30, 1926.

	Commercial	Savings	Combined
RESOURCES.			
Loans and discounts, including rediscounts	\$151,747 42	\$112,211 31	\$263,958 76
Bankers' acceptances, including rediscounts			
Notes, drafts or bills of exchange, including rediscounts			
Overdrafts	23 55		23 55
Customers' liability account acceptances			
Liability of foreign banks and bankers' account of acceptances			
United States securities owned			
All other bonds, warrants and securities, including premium thereon, less all offsetting bond adjustment accounts	143,127 00	53,356 18	196,483 18
Bank premises, furniture and fixtures and safe deposit vaults	31,695 05	9,924 32	41,619 37
Other real estate owned			
Due from Federal Reserve Bank	10,044 00	10,000 00	20,044 00
Due from other banks	63,069 29	14,795 81	77,865 10
Actual cash on hand	19,794 14		19,794 14
Exchanges for clearing house			
Checks and other cash items	99 01		99 01
Items with Federal Reserve Bank in process of collection			
Other resources	1,772 37	327 46	2,099 83
Totals	\$421,371 83	\$200,615 11	\$621,986 94
LIABILITIES.			
Capital paid in	\$37,500 00	\$12,500 00	\$50,000 00
Surplus	500 00	6,000 00	6,500 00
All undivided profits, less expenses, interest and taxes paid	1,511 48	1,000 00	2,511 48
Bills payable with Federal Reserve Bank, other than rediscounts			
Bills payable other than with Federal Reserve Bank, including all obligations representing money borrowed, other than rediscounts			
Liabilities for rediscount with Federal Reserve Bank			
Liabilities for rediscounts other than with Federal Reserve Bank			
Deposits due to banks			
Dividends unpaid			
Individual deposits subject to check	267,068 07		267,068 07
Savings deposits		179,615 11	179,615 11
Demand certificates of deposit			
Time certificates of deposit	4,705 00		4,705 00
Certified checks	93 50		93 50
Cashiers' checks	9,993 78		9,993 78
State, county and municipal deposits	100,000 00		100,000 00
United States and postal savings deposits			
Letters of credit and travelers' checks sold for cash and now out- standing			
Acceptances executed by or for account of or under guarantee of this bank, except those held by this bank			
Liability account acceptances executed to furnish dollar exchange			
Other liabilities		1,500 00	1,500 00
Totals	\$421,371 83	\$200,615 11	\$621,986 94
Interest earned, not collected, not included in resources or liabilities	\$2,300 00	\$1,260 00	\$3,560 00

BANK OF AMERICA. LOS ANGELES.

Incorporated February 2, 1923.

761

Officers—Orra E. Monnette, President; L. M. MacDonald, Chairman of the Board; Chas. C. Chapman, Senior Vice President; Jay E. Randall, Vice President and Trust Officer; W. J. Braunachweiger, G. D. Robertson, J. L. Van Norman, M. J. Monnette, Cecil B. DeMille, E. Palmer Tucker, Will S. Fawcett, Vice Presidents; A. Fenton, Comptroller; J. R. Rutherford, Secretary and Treasurer; Harrol R. Smith, Cashier; D. E. MacVicar, H. W. Parker, Assistant Vice Presidents; F. H. Schenk, E. M. Marston, L. J. Paul, F. Nash Cartan, Assistant Cashiers; C. R. Clute, E. L. Hutchins, Assistant Trust Officers; F. H. Tomkins, Assistant Secretary.

Directors—E. B. Adams, Frank M. Bering, J. H. Birnbaum, W. A. Bonyne, Jr., W. J. Braunachweiger, Albert Brown, Robert W. Brydon, S. A. Bulfinch, H. J. Burkhard, Kemper Campbell, H. L. Carnahan, J. E. Carr, Chas. C. Chapman, Robert M. Clarke, Darrel Condley, Eustace B. Cullinan, J. L. Dabbs, Cecil B. DeMille, D. M. Dorman, LeRoy M. Edwards, H. R. Erkes, Will S. Fawcett, Walter J. Field, Marahal Hale, Sam T. Hayward, C. A. Johnson, C. A. Laraon, Jay Lawyer, L. M. MacDonald, Lloyd W. McAtee, George W. McCune, R. E. Miller, M. J. Monnette, Orra E. Monnette, Byron M. Pattison, George E. Platt, Jay E. Randall, E. B. Rivera, G. D. Robertson, G. Spencer Shimmim, Myer Siegel, Raymond S. Taylor, E. Palmer Tucker, J. L. Van Norman, Eugene Webb, Jr., Dwight Whiting.

STATEMENT OF JUNE 30, 1926.

	Commercial	Savings	Court Trusts	Private Trusts	Combined
RESOURCES.					
Loans and discounts, including rediscounts...	\$7,300,289 29	\$7,386,006 25	\$50,000 00		\$14,736,295 54
Bankers' acceptances, including rediscounts...					
Notes, drafts or bills of exchange, including rediscounts					
Overdrafts	22,549 04				22,549 04
Customers' liability account acceptances					
Liability of foreign banks and bankers on account of acceptances					
United States securities owned		2,683,557 19			2,683,557 19
All other bonds, warrants and securities, in- cluding premium thereon, less all offsetting bond adjustment accounts	157,070 97	3,089,069 22	50,000 00	\$100,000 00	3,396,140 19
Bank premises, furniture and fixtures and safe deposit vaults	397,788 63	469,860 37			867,649 00
Other real estate owned		50,159 78			50,159 78
Due from Federal Reserve Bank	398,745 30	240,000 00			638,745 30
Due from other banks	2,041,615 77	1,052,614 45	10,000 00	20,873 07	3,128,103 29
Actual cash on hand	402,399 32			300 00	402,699 32
Exchanges for clearing house	315,140 99				315,140 99
Checks and other cash items					
Items with Federal Reserve Bank in process of collection					
Advances to trusts				1,113 31	1,113 31
Other resources	701,389 02	68,709 55		616 48	770,715 05
Totals	\$11,739,988 33	\$15,039,976 81	\$110,000 00	\$122,902 86	\$27,012,868 00
LIABILITIES.					
Capital paid in	\$1,300,000 00	\$1,000,000 00	\$100,000 00	\$100,000 00	\$2,500,000 00
Surplus	431,000 00	200,000 00	10,000 00	10,000 00	651,000 00
Amount segregated for protection of court and private trusts, national banks only					
All undivided profits, less expense, interest and taxes paid	38,926 70	62,945 43		10,899 98	112,772 11
Bills payable with Federal Reserve Bank other than rediscounts					
Bills payable other than with Federal Reserve Bank, including all obligations representing money borrowed, other than rediscounts					
Liabilities for rediscounts with Federal Reserve Bank					
Liabilities for rediscounts other than with Federal Reserve Bank					
Deposits due to banks	225,119 41				225,119 41
Dividends unpaid	26,250 00				26,250 00
Individual deposits subject to check	8,191,891 53				8,191,891 53
Savings deposits		8,821,108 81			8,821,108 81
Demand certificates of deposit	241,832 16				241,832 16
Time certificates of deposit		805,656 54			805,656 54
Certified checks	8,622 90				8,622 90
Cashiers' checks	496,033 06				496,033 06
State, county and municipal deposits	136,536 27	4,147,174 68			4,283,710 95
United States and postal savings deposits					

BANK OF AMERICA. LOS ANGELES—Continued.

	Commercial	Savings	Court Trusts	Private Trusts	Combined
RESOURCES—Continued.					
Letters of credit and travelers' checks sold for cash and now outstanding.....					
Acceptances executed by or for account of or under guarantee of this bank, except those held by this bank.....					
Liability account acceptances executed to furnish dollar exchange.....					
Deposits of money received from executors, administrators, guardians, assignees, receivers or trustees.....					
Fund for advances to trusts.....			\$50 00	\$1,950 00	\$2,000 00
Other liabilities.....	\$643,776 30	\$3,091 35		2 88	646,870 53
Totals.....	\$11,739,988 33	\$15,039,976 81	\$110,050 00	\$122,852 86	\$27,012,868 00
Interest earned but not collected, not included in resources or liabilities.....	\$98,326 78	\$142,860 53			\$241,187 31

TRUST RESOURCES	Court Trusts	TRUST LIABILITIES	Court Trusts
Personal assets received from executors, administrators, guardians, assignees, receivers or trustees.....		Personal assets received from executors, administrators, guardians, assignees, receivers or trustees.....	
Trust investments, personal property.....		Trusts held in capacity of executor, administrator, guardian, assignee, receiver or trustee.....	\$1,704 58
Trust investments, real property.....		Private trusts, specially designated and construed as court trusts, under supervision.....	
Due from banks.....	\$1,704 58		
Cash on hand.....			
Total.....	\$1,704 58	Total.....	\$1,704 58

NOTE.—The above statement includes the business of branch offices at Los Angeles, Culver City, Fullerton, Huntington Park, Anaheim, Pomona, Torrance, Glendale, Santa Barbara, Placentia, Burbank, Santa Monica and Ocean Park.

WEST ADAMS STATE BANK. LOS ANGELES COUNTY.

Incorporated December 28, 1922.

763

Officers—H. M. Buchanan, President; W. E. Brock, Vice President; R. B. Funkhouser, Cashier; M. J. Buchanan, Secretary; H. V. Wilson, Assistant Cashier.
 Directors—H. M. Buchanan, W. E. Brock, E. J. Ehaon, M. J. Buchanan, Irving Hellman.

STATEMENT OF JUNE 30, 1926.

	Commercial	Savings	Combined
RESOURCES.			
Loans and discounts, including rediscounts.....	\$255,450 80	\$213,518 17	\$468,968 97
Bankers' acceptances, including rediscounts.....			
Notes, drafts or bills of exchange, including rediscounts.....			
Overdrafts.....	1,546 21		1,546 21
Customers' liability account acceptances.....			
Liability of foreign banks and bankers' account of acceptances.....			
United States securities owned.....	307 00		307 00
All other bonds, warrants and securities, including premium thereon, less all offsetting bond adjustment accounts.....	156,460 04		156,460 04
Bank premises, furniture and fixtures and safe deposit vaults.....	26,386 50	15,000 00	41,386 50
Other real estate owned.....			
Due from Federal Reserve Bank.....			
Due from other banks.....	25,992 94	5,748 67	31,741 61
Actual cash on hand.....	22,388 80	4,644 45	27,033 25
Exchanges for clearing house.....			
Checks and other cash items.....	94 40		94 40
Items with Federal Reserve Bank in process of collection.....			
Other resources.....			
Totals.....	\$488,626 59	\$238,911 29	\$727,537 88
LIABILITIES.			
Capital paid in.....	\$20,000 00	\$15,000 00	\$35,000 00
Surplus.....	10,000 00		10,000 00
All undivided profits, less expenses, interest and taxes paid.....	4,184 02		4,184 02
Bills payable with Federal Reserve Bank, other than rediscounts.....			
Bills payable other than with Federal Reserve Bank, including all obligations representing money borrowed, other than rediscounts.....	40,000 00		40,000 00
Liabilities for rediscount with Federal Reserve Bank.....			
Liabilities for rediscounts other than with Federal Reserve Bank.....			
Deposits due to banks.....			
Dividends unpaid.....	16 00		16 00
Individual deposits subject to check.....	296,876 94		296,876 94
Savings deposits.....		223,911 29	223,911 29
Demand certificates of deposit.....			
Time certificates of deposit.....	1,500 00		1,500 00
Certified checks.....	83 96		83 96
Cashiers' checks.....	10,965 67		10,965 67
State, county and municipal deposits.....	105,000 00		105,000 00
United States and postal savings deposits.....			
Letters of credit and travelers' checks sold for cash and now out- standing.....			
Acceptances executed by or for account of or under guarantee of this bank, except those held by this bank.....			
Liability account acceptances executed to furnish dollar exchange.....			
Other liabilities.....			
Totals.....	\$488,626 59	\$238,911 29	\$727,537 88
Interest earned, not collected, not included in resources or liabilities.....			

COMMUNITY STATE BANK OF BELL. BELL.

Incorporated January 27, 1923.

765

Officers—Paul Black, President; Otto Jaeger, Vice President; Miles Hutchinson, Cashier, E. R. Thorburn, Assistant Cashier.

Directors—Ray F. Chesley, P. E. Benjamin, F. M. White, L. A. Martin, Paul Black.

STATEMENT OF JUNE 30, 1926.

	Commercial	Savings	Combined
RESOURCES.			
Loans and discounts, including rediscounts.....	\$119,650 67	\$66,253 28	\$185,903 95
Bankers' acceptances, including rediscounts.....			
Notes, drafts or bills of exchange, including rediscounts.....			
Overdrafts.....			
Customers' liability account acceptances.....			
Liability of foreign banks and bankers' account of acceptances.....			
United States securities owned.....		2,013 53	2,013 53
All other bonds, warrants and securities, including premium thereon, less all offsetting bond adjustment accounts.....	59,836 16		59,836 16
Bank premises, furniture and fixtures and safe deposit vaults.....	9,482 17		9,482 17
Other real estate owned.....	8,350 00		8,350 00
Due from Federal Reserve Bank.....	5,000 00		5,000 00
Due from other banks.....	17,891 64	16,975 13	34,866 77
Actual cash on hand.....	7,960 31	1,700 00	9,660 31
Exchanges for clearing house.....	531 39		531 39
Checks and other cash items.....	271 25		271 25
Items with Federal Reserve Bank in process of collection.....			
Other resources.....			
Totals	\$228,973 59	\$86,941 94	\$315,915 53
LIABILITIES.			
Capital paid in.....	\$35,000 00	\$15,000 00	\$50,000 00
Surplus.....	5,000 00	1,000 00	6,000 00
All undivided profits, less expenses, interest and taxes paid.....	4,666 44	1,053 50	5,719 94
Bills payable with Federal Reserve Bank, other than rediscounts.....			
Bills payable other than with Federal Reserve Bank, including all obligations representing money borrowed, other than rediscounts.....			
Liabilities for rediscount with Federal Reserve Bank.....			
Liabilities for rediscounts other than with Federal Reserve Bank.....			
Deposits due to banks.....			
Dividends unpaid.....			
Individual deposits subject to check.....	132,406 15		132,406 15
Savings deposits.....		59,495 80	59,495 80
Demand certificates of deposit.....			
Time certificates of deposit.....		10,392 64	10,392 64
Certified checks.....			
Cashiers' checks.....	1,901 00		1,901 00
State, county and municipal deposits.....	50,000 00		50,000 00
United States and postal savings deposits.....			
Letters of credit and travelers' checks sold for cash and now out- standing.....			
Acceptances executed by or for account of or under guarantee of this bank, except those held by this bank.....			
Liability account acceptances executed to furnish dollar exchange.....			
Other liabilities.....			
Totals	\$228,973 59	\$86,941 94	\$315,915 53
Interest earned, not collected, not included in resources or liabilities.....	\$850 00	\$400 00	\$1,250 00

FIRST STATE BANK OF SHERMAN. SHERMAN.

Incorporated December 28, 1922.

767

Officers—F. M. Douglass, Sr., President; W. G. Culbreth, Vice President; F. M. Douglass, Jr., Cashier;
James Stokes, Assistant Cashier.

Directors—F. M. Douglass, Sr., W. G. Culbreth, L. J. Durfey, James M. Gulley, F. C. Ferry.

STATEMENT OF JUNE 30, 1926.

	Commercial	Savings	Combined
RESOURCES.			
Loans and discounts, including rediscounts.....	\$43,857 29	\$92,364 47	\$136,221 76
Bankers' acceptances, including rediscounts.....			
Notes, drafts or bills of exchange, including rediscounts.....			
Overdrafts.....	93 38		93 38
Customers' liability account acceptances.....	236 00		236 00
Liability of foreign banks and bankers' account of acceptances.....			
United States securities owned.....			
All other bonds, warrants and securities, including premium thereon, less all offsetting bond adjustment accounts.....	31,960 00	88,991 25	120,951 25
Bank premises, furniture and fixtures and safe deposit vaults.....	15,822 79		15,822 79
Other real estate owned.....			
Due from Federal Reserve Bank.....			
Due from other banks.....	71,124 66	20,831 83	91,956 49
Actual cash on hand.....	10,959 78	2,625 73	13,585 51
Exchanges for clearing house.....			
Checks and other cash items.....	2,963 56		2,963 56
Items with Federal Reserve Bank in process of collection.....			
Other resources.....	81 95	12 21	94 16
Totals.....	\$177,099 41	\$204,825 49	\$381,924 90
LIABILITIES.			
Capital paid in.....	\$25,000 00	\$25,000 00	\$50,000 00
Surplus.....			
All undivided profits, less expenses, interest and taxes paid.....	2,331 53	4,313 47	6,645 00
Bills payable with Federal Reserve Bank, other than rediscounts.....			
Bills payable other than with Federal Reserve Bank, including all obligations representing money borrowed, other than rediscounts.....			
Liabilities for rediscount with Federal Reserve Bank.....			
Liabilities for rediscounts other than with Federal Reserve Bank.....			
Deposits due to banks.....			
Dividends unpaid.....			
Individual deposits subject to check.....	147,890 61		147,890 61
Savings deposits.....		98,080 52	98,080 52
Demand certificates of deposit.....			
Time certificates of deposit.....		2,400 00	2,400 00
Certified checks.....			
Cashiers' checks.....	1,817 52		1,817 52
State, county and municipal deposits.....		75,000 00	75,000 00
United States and postal savings deposits.....			
Letters of credit and travelers' checks sold for cash and now out- standing.....			
Acceptances executed by or for account of or under guarantee of this bank, except those held by this bank.....			
Liability account acceptances executed to furnish dollar exchange.....			
Other liabilities.....	59 75	31 50	91 25
Totals.....	\$177,099 41	\$204,825 49	\$381,924 90
Interest earned, not collected, not included in resources or liabilities.....	\$800 00	\$1,150 00	\$1,950 00

THE BERKELEY BANK. BERKELEY.

Incorporated February 26, 1923.

768

Officers—W. F. Morrish, President; Perry T. Tompkins, G. L. Pape, W. W. Sorrick, Vice Presidents; W. T. Jenkins, Cashier; D. A. Currie, Assistant Cashier.
 Directors—Chester H. Rowell, Lester W. Hink, Max Thelen, H. C. Macaulay, G. A. Mattern, Dr. Elwood Mead, W. F. Morrish, G. L. Pape, Perry T. Tompkins, Wm. R. Thorsen, Willard D. Ellis.

STATEMENT OF JUNE 30, 1926.

	Commercial	Savings	Combind
RESOURCES.			
Loans and discounts, including rediscounts.....	\$105,000 00	\$2,552,168 95	\$2,657,168 95
Bankers' acceptances, including rediscounts.....		25,000 00	25,000 00
Notes, drafts or bills of exchange, including rediscounts.....		300,000 00	300,000 00
Overdrafts.....	1,001 28		1,001 28
Customers' liability account acceptances.....			
Liability of foreign banks and bankers' account of acceptances.....			
United States securities owned.....		176,201 75	176,201 75
All other bonds, warrants and securities, including premium thereon, less all offsetting bond adjustment accounts.....	94,814 46	941,754 42	1,036,568 88
Bank premises, furniture and fixtures and safe deposit vaults.....	18,274 94	374,644 22	392,919 16
Other real estate owned.....			
Due from Federal Reserve Bank.....		80,000 00	80,000 00
Due from other banks.....	66,883 21	282,821 65	349,704 86
Actual cash on hand.....	37,526 72	17,150 84	54,677 56
Exchanges for clearing house.....	7,492 24		7,492 24
Checks and other cash items.....			
Items with Federal Reserve Bank in process of collection.....			
Other resources.....			
Totals.....	\$330,992 85	\$4,749,741 83	\$5,080,734 68
LIABILITIES.			
Capital paid in.....	\$20,000 00	\$355,000 00	\$375,000 00
Surplus.....	10,000 00	100,000 00	110,000 00
All undivided profits, less expenses, interest and taxes paid.....		10,993 98	10,993 98
Bills payable with Federal Reserve Bank, other than rediscounts.....			
Bills payable other than with Federal Reserve Bank, including all obligations representing money borrowed, other than rediscounts.....			
Liabilities for rediscount with Federal Reserve Bank.....			
Liabilities for rediscounts other than with Federal Reserve Bank.....			
Deposits due to banks.....			
Dividends unpaid.....		7,852 75	7,852 75
Individual deposits subject to check.....	271,190 84		271,190 84
Savings deposits.....		3,736,107 55	3,736,107 55
Demand certificates of deposit.....			
Time certificates of deposit.....		58,268 82	58,268 82
Certified checks.....	2,178 71		2,178 71
Cashiers' checks.....	5,907 93		5,907 93
State, county and municipal deposits.....	19,799 25	365,970 08	385,769 33
United States and postal savings deposits.....			
Letters of credit and travelers' checks sold for cash and now out- standing.....			
Acceptances executed by or for account of or under guarantee of this bank, except those held by this bank.....			
Liability account acceptances executed to furnish dollar exchange.....			
Other liabilities.....	1,916 12	115,548 65	117,464 77
Totals.....	\$330,992 85	\$4,749,741 83	\$5,080,734 68
Interest earned, not collected, not included in resources or liabilities.....		\$1,200 00	\$1,200 00

NOTE.—The above statement includes the business of branch offices at Dwight way and Shattuck avenue, 3303 Adeline street and 2032 San Pablo avenue.

FIRST COMMERCIAL BANK OF ORANGE. ORANGE.

Incorporated January 11, 1923.

769

Officers—L. A. Stevenson, President; Wm. G. Hagen, First Vice President; A. W. Swayze, Second Vice President; O. E. Gunther, Cashier; Jay Brown, Assistant Cashier.

Directors—L. A. Stevenson, W. G. Neely, O. E. Gunther, L. F. Coburn, Wm. G. Hagen, R. R. Rees, A. W. Swayze.

STATEMENT OF JUNE 30, 1926.

	Commercial	Savings	Combined
RESOURCES.			
Loans and discounts, including rediscounts.....	\$231,013 94	\$64,675 00	\$295,688 94
Bankers' acceptances, including rediscounts.....			
Notes, drafts or bills of exchange, including rediscounts.....			
Overdrafts.....	40 91		40 91
Customers' liability account acceptances.....			
Liability of foreign banks and bankers' account of acceptances.....			
United States securities owned.....	5,875 88		5,875 88
All other bonds, warrants and securities, including premium thereon, less all offsetting bond adjustment accounts.....	56,718 40	27,211 94	83,930 34
Bank premises, furniture and fixtures and safe deposit vaults.....	12,386 56	1,350 00	13,736 56
Other real estate owned.....	5,755 23		5,755 23
Due from Federal Reserve Bank.....			
Due from other banks.....	103,815 95	13,608 41	117,424 37
Actual cash on hand.....	21,358 89	2,237 96	23,596 85
Exchanges for clearing house.....	2,765 09		2,765 09
Checks and other cash items.....	30 00		30 00
Items with Federal Reserve Bank in process of collection.....			
Other resources.....			
Totals.....	\$439,760 91	\$109,083 31	\$548,844 22
LIABILITIES.			
Capital paid in.....	\$50,000 00	\$25,000 00	\$75,000 00
Surplus.....			
All undivided profits, less expenses, interest and taxes paid.....	5,016 36	2,948 71	7,965 07
Bills payable with Federal Reserve Bank, other than rediscounts.....			
Bills payable other than with Federal Reserve Bank, including all obligations representing money borrowed, other than rediscounts.....			
Liabilities for rediscount with Federal Reserve Bank.....			
Liabilities for rediscounts other than with Federal Reserve Bank.....			
Deposits due to banks.....			
Dividends unpaid.....			
Individual deposits subject to check.....	297,222 36		297,222 36
Savings deposits.....		63,134 60	63,134 60
Demand certificates of deposit.....			
Time certificates of deposit.....	20,945 75		20,945 75
Certified checks.....	5 00		5 00
Cashiers' checks.....	13,245 55		13,245 55
State, county and municipal deposits.....	53,325 89	18,000 00	71,325 89
United States and postal savings deposits.....			
Letters of credit and travelers' checks sold for cash and now out- standing.....			
Acceptances executed by or for account of or under guarantee of this bank, except those held by this bank.....			
Liability account acceptances executed to furnish dollar exchange.....			
Other liabilities.....			
Totals.....	\$439,760 91	\$109,083 31	\$548,844 22
Interest earned, not collected, not included in resources or liabilities.....	\$2,600 00	\$600 00	\$3,200 00

COMMERCIAL BANK OF PASADENA. PASADENA.

Incorporated November 16, 1922.

170

Officers—R. R. Craig, President; J. W. Rogers, Vice President; W. D. Townsend, Cashier; W. E. McCumiskey, Vice President.
 Directors—R. R. Craig, J. W. Rogers, W. E. McCumiskey, J. Y. Lucas, Mack B. Jones, N. W. Hacker, W. D. Townsend.

STATEMENT OF JUNE 30, 1926.

	Commercial	Savings	Combined
RESOURCES.			
Loans and discounts, including rediscounts.....	\$179,031 48	\$103,990 00	\$283,021 48
Bankers' acceptances, including rediscounts.....			
Notes, drafts or bills of exchange, including rediscounts.....			
Overdrafts.....	708 04		708 04
Customers' liability account acceptances.....			
Liability of foreign banks and bankers' account of acceptances.....			
United States securities owned.....	200 00	42,400 40	42,600 40
All other bonds, warrants and securities, including premium thereon, less all offsetting bond adjustment accounts.....	38,165 70	3,973 40	42,139 10
Bank premises, furniture and fixtures and safe deposit vaults.....	30,072 14	20,684 64	50,756 78
Other real estate owned.....			
Due from Federal Reserve Bank.....			
Due from other banks.....	20,753 13	5,585 22	26,338 35
Actual cash on hand.....	17,163 23	2,878 86	20,042 09
Exchanges for clearing house.....	1,312 96		1,312 96
Checks and other cash items.....			
Items with Federal Reserve Bank in process of collection.....			
Other resources.....			
Totals.....	\$287,406 68	\$179,512 52	\$466,919 20
LIABILITIES.			
Capital paid in.....	\$60,000 00	\$40,000 00	\$100,000 00
Surplus.....	6,832 00	4,648 00	11,480 00
All undivided profits, less expenses, interest and taxes paid.....	1,306 03	2,152 31	3,458 34
Bills payable with Federal Reserve Bank, other than rediscounts.....			
Bills payable other than with Federal Reserve Bank, including all obligations representing money borrowed, other than rediscounts.....			
Liabilities for rediscount with Federal Reserve Bank.....			
Liabilities for rediscounts other than with Federal Reserve Bank.....			
Deposits due to banks.....			
Dividends unpaid.....			
Individual deposits subject to check.....	189,607 27		189,607 27
Savings deposits.....		84,528 41	84,528 41
Demand certificates of deposit.....			
Time certificates of deposit.....		13,183 80	13,183 80
Certified checks.....			
Cashiers' checks.....	4,661 38		4,661 38
State, county and municipal deposits.....	25,000 00	35,000 00	60,000 00
United States and postal savings deposits.....			
Letters of credit and travelers' checks sold for cash and now out- standing.....			
Acceptances executed by or for account of or under guarantee of this bank, except those held by this bank.....			
Liability account acceptances executed to furnish dollar exchange.....			
Other liabilities.....			
Totals.....	\$287,406 68	\$179,512 52	\$466,919 20
Interest earned, not collected, not included in resources or liabilities.....	\$1,075 00	\$990 00	\$2,065 00

EAGLE ROCK STATE BANK. EAGLE ROCK.

Incorporated March 21, 1923.

771

Officers—I. Klein, President; J. S. Abbott, Vice President and Cashier; James C. Evans, Secretary.
 Directors—Walter S. Gatea, Ray A. McLean, I. Klein, J. S. Abbott, A. J. Long.

STATEMENT OF JUNE 30, 1926.

	Commercial	Savings	Combined
RESOURCES.			
Loans and discounts, including rediscounts.....	\$119,310 86	\$105,406 37	\$224,717 23
Bankers' acceptances, including rediscounts.....			
Notes, drafts or bills of exchange, including rediscounts.....			
Overdrafts.....			
Customers' liability account acceptances.....			
Liability of foreign banks and bankers' account of acceptances.....			
United States securities owned.....			
All other bonds, warrants and securities, including premium thereon, less all offsetting bond adjustment accounts.....	169,098 02		169,098 02
Bank premises, furniture and fixtures and safe deposit vaults.....	17,450 04	1,549 34	18,999 38
Other real estate owned.....		1,809 37	1,809 37
Due from Federal Reserve Bank.....	5,000 00		5,000 00
Due from other banks.....	28,324 93	7,326 89	35,651 82
Actual cash on hand.....	8,925 85	2,479 20	11,405 05
Exchanges for clearing house.....	2,061 86		2,061 86
Checks and other cash items.....	515 62		515 62
Items with Federal Reserve Bank in process of collection.....			
Other resources.....	997 50		997 50
Totals.....	\$351,684 68	\$118,571 17	\$470,255 85
LIABILITIES.			
Capital paid in.....	\$30,000 00	\$20,000 00	\$50,000 00
Surplus.....	555 03	8 00	623 03
All undivided profits, less expenses, interest and taxes paid.....	3,777 06	4 88	3,781 94
Bills payable with Federal Reserve Bank, other than rediscounts.....			
Bills payable other than with Federal Reserve Bank, including all obligations representing money borrowed, other than rediscounts.....			
Liabilities for rediscount with Federal Reserve Bank.....			
Liabilities for rediscounts other than with Federal Reserve Bank.....			
Deposits due to banks.....			
Dividends unpaid.....	15 00		15 00
Individual deposits subject to check.....	152,247 22		152,247 22
Savings deposits.....		96,142 29	96,142 29
Demand certificates of deposit.....	2,500 00		2,500 00
Time certificates of deposit.....		2,356 00	2,356 00
Certified checks.....	34 45		34 45
Cashiers' checks.....	11,058 17		11,058 17
State, county and municipal deposits.....	150,000 00		150,000 00
United States and postal savings deposits.....			
Letters of credit and travelers' checks sold for cash and now out- standing.....			
Acceptances executed by or for account of or under guarantee of this bank, except those held by this bank.....			
Liability account acceptances executed to furnish dollar exchange.....			
Other liabilities.....	1,497 75		1,497 75
Totals.....	\$351,684 68	\$118,571 17	\$470,255 85
Interest earned, not collected, not included in resources or liabilities.....	\$1,500 00	\$1,000 00	\$2,500 00

**CITIZENS SAVINGS AND COMMERCIAL BANK OF ALHAMBRA.
ALHAMBRA.**

Incorporated January 31, 1923.

773

Officers—Gage Shannon, President; V. H. Jenkins, Vice President; S. A. Forman, Cashier; Wynne A. Savage, Assistant Cashier.
Directors—Dr. L. A. Merritt, H. S. Farrell, C. H. Munson, J. Homer Hough, V. H. Jenkins, S. A. Forman, Gage Shannon.

STATEMENT OF JUNE 30, 1926.

	Commercial	Savings	Combined
RESOURCES.			
Loans and discounts, including rediscounts.....	\$159,754 13	\$174,036 73	\$333,790 86
Bankers' acceptances, including rediscounts.....			
Notes, drafts or bills of exchange, including rediscounts.....			
Overdrafts.....	8 93		8 93
Customers' liability account acceptances.....			
Liability of foreign banks and bankers' account of acceptances.....			
United States securities owned.....	1,015 00	5,852 29	6,867 29
All other bonds, warrants and securities, including premium thereon, less all offsetting bond adjustment accounts.....	77,291 09	48,141 04	125,432 13
Bank premises, furniture and fixtures and safe deposit vaults.....	11,586 81		11,586 81
Other real estate owned.....			
Due from Federal Reserve Bank.....			
Due from other banks.....	76,565 36	3,159 21	79,724 57
Actual cash on hand.....	18,461 95	4,500 00	22,961 95
Exchanges for clearing house.....	6,764 09		6,764 09
Checks and other cash items.....	619 01		619 01
Items with Federal Reserve Bank in process of collection.....			
Other resources.....	50 00		50 00
Totals.....	\$352,116 37	\$235,689 27	\$587,805 64
LIABILITIES.			
Capital paid in.....	\$30,000 00	\$20,000 00	\$50,000 00
Surplus.....	2,500 00	2,500 00	5,000 00
All undivided profits, less expenses, interest and taxes paid.....	7,558 23		7,558 23
Bills payable with Federal Reserve Bank, other than rediscounts.....			
Bills payable other than with Federal Reserve Bank, including all obligations representing money borrowed, other than rediscounts.....			
Liabilities for rediscount with Federal Reserve Bank.....			
Liabilities for rediscounts other than with Federal Reserve Bank.....			
Deposits due to banks.....			
Dividends unpaid.....			
Individual deposits subject to check.....	269,020 45		269,020 45
Savings deposits.....		169,354 10	169,354 10
Demand certificates of deposit.....			
Time certificates of deposit.....		3,835 17	3,835 17
Certified checks.....	13 00		13 00
Cashiers' checks.....	3,024 69		3,024 69
State, county and municipal deposits.....	40,000 00	40,000 00	80,000 00
United States and postal savings deposits.....			
Letters of credit and travelers' checks sold for cash and now out- standing.....			
Acceptances executed by or for account of or under guarantee of this bank, except those held by this bank.....			
Liability account acceptances executed to furnish dollar exchange.....			
Other liabilities.....			
Totals.....	\$352,116 37	\$235,689 27	\$587,805 64
Interest earned, not collected, not included in resources or liabilities.....	\$750 00	\$1,350 00	\$2,100 00

HOME STATE BANK OF HUNTINGTON BEACH. HUNTINGTON BEACH.

Incorporated March 27, 1923.

774

Officers—E. A. Suter, Vice President and Cashier; James J. Conrad, President; Hansler Larter, Vice President; J. K. McDonald, Secretary; L. M. Hancock, Assistant Secretary; P. B. Heas, Assistant Cashier.

Directors—S. R. Bowen, Chairman; James J. Conrad, Hansler Larter, E. A. Suter, J. K. McDonald, E. G. Conrad, L. W. Blodget, Ralph C. Turner, C. H. Howard.

STATEMENT OF JUNE 30, 1926.

	Commercial	Savings	Combined
RESOURCES.			
Loans and discounts, including rediscounts.....	\$41,225 97	\$91,495 28	\$132,721 25
Bankers' acceptances, including rediscounts.....			
Notes, drafts or bills of exchange, including rediscounts.....			
Overdrafts.....	22 80		22 80
Customers' liability account acceptances.....			
Liability of foreign banks and bankers' account of acceptances.....			
United States securities owned.....			
All other bonds, warrants and securities, including premium thereon, less all offsetting bond adjustment accounts.....	214,043 05	16,082 37	230,125 42
Bank premises, furniture and fixtures and safe deposit vaults.....	17,536 61		17,536 61
Other real estate owned.....			
Due from Federal Reserve Bank.....			
Due from other banks.....	18,622 26	2,020 93	20,643 19
Actual cash on hand.....	15,024 23	3,500 00	18,524 23
Exchanges for clearing house.....	1,409 89		1,409 89
Checks and other cash items.....			
Items with Federal Reserve Bank in process of collection.....			
Other resources.....	235 38		235 38
Totals.....	\$308,120 19	\$113,098 58	\$421,218 77
LIABILITIES.			
Capital paid in.....	\$35,000 00	\$15,000 00	\$50,000 00
Surplus.....			
All undivided profits, less expenses, interest and taxes paid.....	4,410 51		4,410 51
Bills payable with Federal Reserve Bank, other than rediscounts.....			
Bills payable other than with Federal Reserve Bank, including all obligations representing money borrowed, other than rediscounts.....			
Liabilities for rediscount with Federal Reserve Bank.....			
Liabilities for rediscounts other than with Federal Reserve Bank.....			
Deposits due to banks.....			
Dividends unpaid.....			
Individual deposits subject to check.....	171,848 04		171,848 04
Savings deposits.....		97,595 17	97,595 17
Demand certificates of deposit.....			
Time certificates of deposit.....		501 00	501 00
Certified checks.....	3 00		3 00
Cashiers' checks.....	4,477 56		4,477 56
State, county and municipal deposits.....	92,381 08		92,381 08
United States and postal savings deposits.....			
Letters of credit and travelers' checks sold for cash and now out- standing.....			
Acceptances executed by or for account of or under guarantee of this bank, except those held by this bank.....			
Liability account acceptances executed to furnish dollar exchange.....			
Other liabilities.....		2 41	2 41
Totals.....	\$308,120 19	\$113,098 58	\$421,218 77
Interest earned, not collected, not included in resources or liabilities.....	\$2,804 55		\$2,804 55

CITIZENS STATE BANK OF LONG BEACH. LONG BEACH.

Incorporated April 20, 1923.

776

Officers—Frank F. Merriam, President; Irving Peterson, Executive Vice President; H. O. Henderson, Jonah Jones, Vice Presidents; J. Oliver Brison, Active Vice President; Max S. Lowe, Secretary and Assistant Cashier; Fred W. Cleland, Assistant Cashier.

Directors—Frank F. Merriam, Irving Peterson, Chas. L. Heartwell, H. O. Henderson, Jonah Jones, J. Oliver Brison, Grant Thornburgh, H. E. Myers, Fred W. Cleland.

STATEMENT OF JUNE 30, 1926.

	Commercial	Savings	Combined
RESOURCES.			
Loans and discounts, including rediscounts.....	\$199,188 62	\$72,307 00	\$271,495 62
Bankers' acceptances, including rediscounts.....			
Notes, drafts or bills of exchange, including rediscounts.....			
Overdrafts.....	51 25		51 25
Customers' liability account acceptances.....			
Liability of foreign banks and bankers' account of acceptances.....			
United States securities owned.....		656 80	656 80
All other bonds, warrants and securities, including premium thereon less all offsetting bond adjustment accounts.....	129,766 82	9,887 50	139,654 32
Bank premises, furniture and fixtures and safe deposit vaults.....	13,148 04	80 00	13,228 04
Other real estate owned.....			
Due from Federal Reserve Bank.....			
Due from other banks.....	33,177 92	3,199 49	36,377 41
Actual cash on hand.....	20,102 36	1,237 67	21,340 03
Exchanges for clearing house.....			
Checks and other cash items.....	1,492 92		1,492 92
Items with Federal Reserve Bank in process of collection.....			
Other resources.....	119 00		119 00
Totals.....	\$397,046 93	\$87,368 46	\$484,415 39
LIABILITIES.			
Capital paid in.....	\$112,500 00	\$37,500 00	\$150,000 00
Surplus.....	1,375 00	625 00	2,000 00
All undivided profits, less expenses, interest and taxes paid.....	751 85	3,030 86	3,782 71
Bills payable with Federal Reserve Bank, other than rediscounts.....			
Bills payable other than with Federal Reserve Bank, including all obligations representing money borrowed, other than rediscounts.....			
Liabilities for rediscount with Federal Reserve Bank.....			
Liabilities for rediscounts other than with Federal Reserve Bank.....			
Deposits due to banks.....			
Dividends unpaid.....	15 00		15 00
Individual deposits subject to check.....	171,018 20		171,018 20
Savings deposits.....		37,815 60	37,815 60
Demand certificates of deposit.....			
Time certificates of deposit.....		8,397 00	8,397 00
Certified checks.....	2 32		2 32
Cashiers' checks.....	11,384 56		11,384 56
State, county and municipal deposits.....	100,000 00		100,000 00
United States and postal savings deposits.....			
Letters of credit and travelers' checks sold for cash and now out- standing.....			
Acceptances executed by or for account of or under guarantee of this bank, except those held by this bank.....			
Liability account acceptances executed to furnish dollar exchange.....			
Other liabilities.....			
Totals.....	\$397,046 93	\$87,368 46	\$484,415 39
Interest earned, not collected, not included in resources or liabilities.....			

FIRST STATE BANK OF MONTEBELLO. MONTEBELLO.

Incorporated March 24, 1923.

777

Officers—Gen. S. Dodge, President; Arthur E. Zigler, Vice President, Cashier, Secretary and Treasurer;
 Clara E. Earney, Assistant Cashier.
 Directors—Fred T. Beaty, B. E. Coffman, S. J. Ellis, Walter F. Malone, Wm. H. Yerian, Geo. S. Dodge,
 Arthur E. Zigler.

STATEMENT OF JUNE 30, 1926.

	Commercial	Savings	Combined
RESOURCES.			
Loans and discounts, including rediscounts.....	\$122,208 77	\$42,529 52	\$164,738 29
Bankers' acceptances, including rediscounts.....			
Notes, drafts or bills of exchange, including rediscounts.....			
Overdrafts.....			
Customers' liability account acceptances.....			
Liability of foreign banks and bankers' account of acceptances.....			
United States securities owned.....	12,000 00		12,000 00
All other bonds, warrants and securities, including premium thereon.....			
less all offsetting bond adjustment accounts.....	93,489 01	64,026 28	157,515 29
Bank premises, furniture and fixtures and safe deposit vaults.....	22,898 34		22,898 34
Other real estate owned.....			
Due from Federal Reserve Bank.....	5,000 00		5,000 00
Due from other banks.....	19,346 12	3,430 78	22,776 90
Actual cash on hand.....	10,529 07	3,381 78	13,910 85
Exchanges for clearing house.....	1,289 39		1,289 39
Checks and other cash items.....	26 52		26 52
Items with Federal Reserve Bank in process of collection.....			
Other resources.....			
Totals.....	\$286,787 22	\$113,368 36	\$400,155 58
LIABILITIES.			
Capital paid in.....	\$20,000 00	\$5,000 00	\$25,000 00
Surplus.....	500 00	6,000 00	6,500 00
All undivided profits, less expenses, interest and taxes paid.....	1,194 79		1,194 79
Bills payable with Federal Reserve Bank, other than rediscounts.....			
Bills payable other than with Federal Reserve Bank, including all obligations representing money borrowed, other than rediscounts.....			
Liabilities for rediscount with Federal Reserve Bank.....			
Liabilities for rediscounts other than with Federal Reserve Bank.....			
Deposits due to banks.....			
Dividends unpaid.....			
Individual deposits subject to check.....	182,189 22		182,189 22
Savings deposits.....		97,308 36	97,308 36
Demand certificates of deposit.....			
Time certificates of deposit.....		5,060 00	5,060 00
Certified checks.....	25 00		25 00
Cashiers' checks.....	7,878 21		7,878 21
State, county and municipal deposits.....	75,000 00		75,000 00
United States and postal savings deposits.....			
Letters of credit and travelers' checks sold for cash and now outstanding.....			
Acceptances executed by or for account of or under guarantee of this bank, except those held by this bank.....			
Liability account acceptances executed to furnish dollar exchange.....			
Other liabilities.....			
Totals.....	\$286,787 22	\$113,368 36	\$400,155 58
Interest earned, not collected, not included in resources or liabilities.....	\$1,000 00	\$500 00	\$1,500 00

CITIZENS BANK OF LAGUNA BEACH. LAGUNA BEACH.

Incorporated March 12, 1923.

778

Officers—E. H. Wood, President; H. G. Heisler, J. S. Thurston, Vice Presidents.

Directors—E. H. Wood, H. G. Heisler, J. S. Thurston, C. D. Bronner, F. D. Pettes, Roy W. Peacock, Thomas A. Cummings, George S. Johnston, John L. Brickels.

STATEMENT OF JUNE 30, 1926.

	Commercial	Savings	Combined
RESOURCES.			
Loans and discounts, including rediscounts.....	\$187,637 73	\$28,283 34	\$215,921 07
Bankers' acceptances, including rediscounts.....			
Notes, drafts or bills of exchange, including rediscounts.....			
Overdrafts.....	138 98		138 98
Customers' liability account acceptances.....			
Liability of foreign banks and bankers' account of acceptances.....			
United States securities owned.....	100 00		100 00
All other bonds, warrants and securities, including premium thereon, less all offsetting bond adjustment accounts.....	26,348 20	54,867 15	81,215 35
Bank premises, furniture and fixtures and safe deposit vaults.....	8,130 26		8,130 26
Other real estate owned.....			
Due from Federal Reserve Bank.....			
Due from other banks.....	235,970 23	13,538 49	249,508 72
Actual cash on hand.....	36,948 00	1,658 93	38,606 93
Exchanges for clearing house.....			
Checks and other cash items.....	1,268 86		1,268 86
Items with Federal Reserve Bank in process of collection.....			
Other resources.....	307 57	620 25	927 82
Totals.....	\$496,849 83	\$98,968 16	\$595,817 99
LIABILITIES.			
Capital paid in.....	\$15,000 00	\$10,000 00	\$25,000 00
Surplus.....			
All undivided profits, less expenses, interest and taxes paid.....	1,179 16	1,568 12	2,747 28
Bills payable with Federal Reserve Bank, other than rediscounts.....			
Bills payable other than with Federal Reserve Bank, including all obligations representing money borrowed, other than rediscounts.....			
Liabilities for rediscount with Federal Reserve Bank.....			
Liabilities for rediscounts other than with Federal Reserve Bank.....			
Deposits due to banks.....			
Dividends unpaid.....			
Individual deposits subject to check.....	477,305 80		477,305 80
Savings deposits.....		27,400 04	27,400 04
Demand certificates of deposit.....			
Time certificates of deposit.....	1,746 13		1,746 13
Certified checks.....	412 00		412 00
Cashiers' checks.....	1,205 04		1,205 04
State, county and municipal deposits.....		60,000 00	60,000 00
United States and postal savings deposits.....			
Letters of credit and travelers' checks sold for cash and now out- standing.....			
Acceptances executed by or for account of or under guarantee of this bank, except those held by this bank.....			
Liability account acceptances executed to furnish dollar exchange.....			
Other liabilities.....	1 70		1 70
Totals.....	\$496,849 83	\$98,968 16	\$595,817 99
Interest earned, not collected, not included in resources or liabilities.....	\$430 00	\$100 00	\$530 00

**AMERICAN COMMERCIAL AND SAVINGS BANK OF REDONDO BEACH.
REDONDO BEACH.**

Incorporated December 29, 1922.

780

Officers—C. E. Perkins, President; E. C. Heath, Chase A. Sweetser, Vice Presidents; C. W. Richards, Vice President and Cashier; G. W. Moor, Assistant Cashier.
Directors—C. E. Perkins, E. C. Heath, Chas. A. Sweetser, J. W. Venable, H. J. McNally, L. B. Penberton, W. N. Redmon, C. C. Mangold, R. R. Freeman.

STATEMENT OF JUNE 30, 1926.

	Commercial	Savings	Combined
RESOURCES.			
Loans and discounts, including rediscounts.....	\$183,382 86	\$119,573 81	\$302,956 67
Bankers' acceptances, including rediscounts.....			
Notes, drafts or bills of exchange, including rediscounts.....			
Overdrafts.....	88 45		88 45
Customers' liability account acceptances.....			
Liability of foreign banks and bankers' account of acceptances.....			
United States securities owned.....			
All other bonds, warrants and securities, including premium thereon, less all offsetting bond adjustment accounts.....	159,841 31	5,858 69	165,700 00
Bank premises, furniture and fixtures and safe deposit vaults.....	73,428 70	24,864 28	98,292 98
Other real estate owned.....			
Due from Federal Reserve Bank.....			
Due from other banks.....	25,107 53	3,960 35	29,076 88
Actual cash on hand.....	12,119 89	8,014 46	21,034 35
Exchanges for clearing house.....	889 32		889 32
Checks and other cash items.....			
Items with Federal Reserve Bank in process of collection.....			
Other resources.....	56 15		56 15
Totals.....	\$454,914 21	\$163,180 59	\$618,094 80
LIABILITIES.			
Capital paid in.....	\$75,000 00	\$25,000 00	\$100,000 00
Surplus.....	5,000 00	500 00	5,500 00
All undivided profits, less expenses, interest and taxes paid.....	1,380 60	832 24	2,212 84
Bills payable with Federal Reserve Bank, other than rediscounts.....			
Bills payable other than with Federal Reserve Bank, including all obligations representing money borrowed, other than rediscounts.....			
Liabilities for rediscount with Federal Reserve Bank.....			
Liabilities for rediscounts other than with Federal Reserve Bank.....			
Deposits due to banks.....			
Dividends unpaid.....	1,500 00		1,500 00
Individual deposits subject to check.....	191,578 23		191,578 23
Savings deposits.....		136,848 35	136,848 35
Demand certificates of deposit.....			
Time certificates of deposit.....	15,108 00		15,108 00
Certified checks.....	6 00		6 00
Cashiers' checks.....	7,240 51		7,240 51
State, county and municipal deposits.....	158,100 87		158,100 87
United States and postal savings deposits.....			
Letters of credit and travelers' checks sold for cash and now out- standing.....			
Acceptances executed by or for account of or under guarantee of this bank, except those held by this bank.....			
Liability account acceptances executed to furnish dollar exchange.....			
Other liabilities.....			
Totals.....	\$454,914 21	\$163,180 59	\$618,094 80
Interest earned, not collected, not included in resources or liabilities.....	\$3,250 00	\$750 00	\$1,000 00

MONTEREY PARK COMMERCIAL AND SAVINGS BANK. MONTEREY PARK.

Incorporated May 28, 1923.

781

Officers—I. Klein, President; Dr. C. B. Alexander, F. H. Herman, Vice Presidents; W. H. Nelson, Cashier.
Directors—I. Klein, C. B. Alexander, F. H. Herman, Allen McComb, Edward E. Smith, Ray Rodney
Jones, Edward M. Loftus, T. A. Hawn, Fred A. Turner.

STATEMENT OF JUNE 30, 1926.

	Commercial	Savings	Combined
RESOURCES.			
Loans and discounts, including rediscounts.....	\$208,113 55	\$71,024 95	\$279,138 50
Bankers' acceptances, including rediscounts.....			
Notes, drafts or bills of exchange, including rediscounts.....			
Overdrafts.....			
Customers' liability account acceptances.....	1,941 47		1,941 47
Liability of foreign banks and bankers' account of acceptances.....			
United States securities owned.....		8,197 50	8,197 50
All other bonds, warrants and securities, including premium thereon, less all offsetting bond adjustment accounts.....	55,871 92	34,175 19	90,047 11
Bank premises, furniture and fixtures and safe deposit vaults.....	3,800 00	8,500 00	12,300 00
Other real estate owned.....			
Due from Federal Reserve Bank.....			
Due from other banks.....	25,764 81	5,171 81	30,936 62
Actual cash on hand.....	12,100 20	5,735 27	17,835 47
Exchanges for clearing house.....	680 23		680 23
Checks and other cash items.....	50 00		50 00
Items with Federal Reserve Bank in process of collection.....			
Other resources.....			
Totals.....	\$308,322 18	\$132,804 72	\$441,126 90
LIABILITIES.			
Capital paid in.....	\$25,000 00	\$10,000 00	\$35,000 00
Surplus.....	2,700 00		2,700 00
All undivided profits, less expenses, interest and taxes paid.....	1,577 74		1,577 73
Bills payable with Federal Reserve Bank, other than rediscounts.....			
Bills payable other than with Federal Reserve Bank, including all obligations representing money borrowed, other than rediscounts.....			
Liabilities for rediscount with Federal Reserve Bank.....			
Liabilities for rediscounts other than with Federal Reserve Bank.....			
Deposits due to banks.....			
Dividends unpaid.....	1,050 00		1,050 00
Individual deposits subject to check.....	216,261 01		216,261 01
Savings deposits.....		87,684 72	87,684 72
Demand certificates of deposit.....	5,000 00		5,000 00
Time certificates of deposit.....	9,186 23		9,186 23
Certified checks.....			
Cashiers' checks.....	2,547 20		2,547 20
State, county and municipal deposits.....	45,000 00	35,000 00	80,000 00
United States and postal savings deposits.....			
Letters of credit and travelers' checks sold for cash and now out- standing.....			
Acceptances executed by or for account of or under guarantee of this bank, except those held by this bank.....			
Liability account acceptances executed to furnish dollar exchange.....			
Other liabilities.....		120 00	120 00
Totals.....	\$308,322 18	\$132,804 72	\$441,126 90
Interest earned, not collected, not included in resources or liabilities.....	\$2,534 50	\$170 00	\$3,004 50

MANCHESTER-MONETA AVENUE STATE BANK. LOS ANGELES.

Incorporated May 4, 1923.

782

Officers—Thos. D. McHale, President; W. O. Gibbs, Vice President; Charles H. Lewis, Cashier; J. B. Toberty, Assistant Cashier.

Directors—Thos. D. McHale, W. O. Gibbs, J. C. Smith, C. W. Roberts.

STATEMENT OF JUNE 30, 1926.

	Commercial	Savings	Combined
RESOURCES.			
Loans and discounts, including rediscounts	\$127,807 25	\$70,813 54	\$198,620 79
Bankers' acceptances, including rediscounts			
Notes, drafts or bills of exchange, including rediscounts			
Overdrafts	1,828 01		1,828 01
Customers' liability account acceptances			
Liability of foreign banks and bankers' account of acceptances			
United States securities owned			
All other bonds, warrants and securities, including premium thereon, less all offsetting bond adjustment accounts	8,540 83		8,540 83
Bank premises, furniture and fixtures and safe deposit vaults	7,684 66		7,684 66
Other real estate owned	1,373 29		1,373 29
Due from Federal Reserve Bank		2,700 00	2,700 00
Due from other banks	5,877 51	17,504 21	23,381 72
Actual cash on hand	19,335 04		19,335 04
Exchanges for clearing house			
Checks and other cash items			
Items with Federal Reserve Bank in process of collection			
Other resources	6,356 15		6,356 15
Totals	\$178,802 74	\$91,017 75	\$269,820 49
LIABILITIES.			
Capital paid in	\$25,000 00	\$10,000 00	\$35,000 00
Surplus			
All undivided profits, less expenses, interest and taxes paid	302 41	119 24	421 65
Bills payable with Federal Reserve Bank, other than rediscounts			
Bills payable other than with Federal Reserve Bank, including all obligations representing money borrowed, other than rediscounts			
Liabilities for rediscount with Federal Reserve Bank			
Liabilities for rediscounts other than with Federal Reserve Bank			
Deposits due to banks			
Dividends unpaid			
Individual deposits subject to check	145,297 86		145,297 86
Savings deposits		78,982 51	78,982 51
Demand certificates of deposit			
Time certificates of deposit		1,900 00	1,900 00
Certified checks			
Cashiers' checks	8,202 47		8,202 47
State, county and municipal deposits			
United States and postal savings deposits			
Letters of credit and travelers' checks sold for cash and now out- standing			
Acceptances executed by or for account of or under guarantee of this bank, except those held by this bank			
Liability account acceptances executed to furnish dollar exchange			
Other liabilities		16 00	16 00
Totals	\$178,802 74	\$91,017 75	\$269,820 49
Interest earned, not collected, not included in resources or liabilities			

NORWALK COMMERCIAL AND SAVINGS BANK. NORWALK.

Incorporated January 31, 1923.

783

Officers—L. B. Lewis, President; Walter Greening, Vice President; E. E. Owen, Treasurer; W. A. Johnson, Cashier; L. C. Marshall, Assistant Cashier.
Directors—L. B. Lewis, Walter Greening, E. E. Owen, E. S. Haas, G. O'Connell, Geo. C. Buehn, John M. Baker, Julia M. Baker.

STATEMENT OF JUNE 30, 1926.

	Commercial	Savings	Combined
RESOURCES.			
Loans and discounts, including rediscounts	\$83,616 83	\$17,788 92	\$101,405 75
Bankers' acceptances, including rediscounts			
Notes, drafts or bills of exchange, including rediscounts			
Overdrafts	99 59		99 59
Customers' liability account acceptances			
Liability of foreign banks and bankers' account of acceptances			
United States securities owned			
All other bonds, warrants and securities, including premium thereon, less all offsetting bond adjustment accounts	115,872 01	33,200 00	149,072 01
Bank premises, furniture and fixtures and safe deposit vaults	44,076 28	7,084 64	51,160 92
Other real estate owned			
Due from Federal Reserve Bank			
Due from other banks	41,614 08	1,889 13	43,503 21
Actual cash on hand	9,194 77	1,300 00	10,494 77
Exchanges for clearing house			
Checks and other cash items	100 25		100 25
Items with Federal Reserve Bank in process of collection			
Other resources			
Totals	\$294,573 81	\$61,262 69	\$355,836 50
LIABILITIES.			
Capital paid in	\$40,000 00	\$10,000 00	\$50,000 00
Surplus	7,603 97		7,603 97
All undivided profits, less expenses, interest and taxes paid			
Bills payable with Federal Reserve Bank, other than rediscounts			
Bills payable other than with Federal Reserve Bank, including all obligations representing money borrowed, other than rediscounts			
Liabilities for rediscount with Federal Reserve Bank			
Liabilities for rediscounts other than with Federal Reserve Bank			
Deposits due to banks			
Dividends unpaid			
Individual deposits subject to check	123,387 15		123,387 15
Savings deposits		51,262 69	51,262 69
Demand certificates of deposit			
Time certificates of deposit	21,510 28		21,510 28
Certified checks			
Cashiers' checks	1,948 24		1,948 24
State, county and municipal deposits	100,000 00		100,000 00
United States and postal savings deposits			
Letters of credit and travelers' checks sold for cash and now outstanding			
Acceptances executed by or for account of or under guarantee of this bank, except those held by this bank			
Liability account acceptances executed to furnish dollar exchange			
Other liabilities—Unearned discount	124 17		124 17
Totals	\$294,573 81	\$61,262 69	\$355,836 50
Interest earned, not collected, not included in resources or liabilities	\$1,900 00	\$500 00	\$2,400 00

EAST PASADENA STATE BANK. PASADENA.

Incorporated May 28, 1923.

784

Officers—F. E. Vanderhoof, President; Ira J. Holloman, Vice President; H. P. C. Besse, Vice President and Treasurer; H. G. Farrar, Cashier; M. Piezinger, Secretary; H. B. Dickie, Assistant Cashier and Assistant Secretary.

Directors—F. E. Vanderhoof, M. Piezinger, A. O. Nelson, Ira J. Holloman, F. H. Spencer, F. J. Cronk, H. G. Farrar, H. P. C. Besse, A. F. Stevens.

STATEMENT OF JUNE 30, 1926.

	Commercial	Savings	Combined
RESOURCES.			
Loans and discounts, including rediscouunts.....	\$56,051 89	\$32,462 36	\$88,514 25
Bankers' acceptances, including rediscouunts.....			
Notes, drafts or bills of exchange, including rediscouunts.....			
Overdrafts.....	10 82		10 82
Customers' liability account acceptances.....			
Liability of foreign banks and bankers' account of acceptances.....			
United States securities owned.....	29,892 63		29,892 63
All other bonds, warrants and securities, including premium thereon.....			
less all offsetting bond adjustment accounts.....	86,356 71	40,356 25	126,712 96
Bank premises, furniture and fixtures and safe deposit vaults.....	10,000 00		10,000 00
Other real estate owned.....			
Due from Federal Reserve Bank.....			
Due from other banks.....	53,056 49	11,666 42	64,722 91
Actual cash on hand.....	9,929 16	2,938 81	12,867 97
Exchanges for clearing house.....			
Checks and other cash items.....	381 19		381 19
Items with Federal Reserve Bank in process of collection.....			
Other resources.....			
Totals.....	\$245,678 89	\$87,423 84	\$333,102 73
LIABILITIES.			
Capital paid in.....	\$35,000 00	\$15,000 00	\$50,000 00
Surplus.....	5,000 00	3,000 00	8,000 00
All undivided profits, less expenses, interest and taxes paid.....	661 63		661 63
Bills payable with Federal Reserve Bank, other than rediscouunts.....			
Bills payable other than with Federal Reserve Bank, including all obligations representing money borrowed, other than rediscouunts.....			
Liabilities for rediscouunt with Federal Reserve Bank.....			
Liabilities for rediscouunts other than with Federal Reserve Bank.....			
Deposits due to banks.....			
Dividends unpaid.....			
Individual deposits subject to check.....	152,169 18		152,169 18
Savings deposits.....		62,332 64	62,332 64
Demand certificates of deposit.....			
Time certificates of deposit.....		7,091 20	7,091 20
Certified checks.....	122 00		122 00
Cashiers' checks.....	2,715 26		2,715 26
State, county and municipal deposits.....	50,000 00		50,000 00
United States and postal savings deposits.....			
Letters of credit and travelers' checks sold for cash and now outstanding.....			
Acceptances executed by or for account of or under guarantee of this bank, except those held by this bank.....			
Liability account acceptances executed to furnish dollar exchange.....			
Other liabilities.....	10 82		10 82
Totals.....	\$245,678 89	\$87,423 84	\$333,102 73
Interest earned, not collected, not included in resources or liabilities.....	\$2,000 00	\$900 00	\$2,900 00

LENNOX STATE BANK. LENNOX.

Incorporated April 19, 1923.

785

Officers—L. O. Calkins, President; Adolph Leuzinger, Vice President; Ray M. Stevens, Cashier; Thomas P. Laer, Assistant Cashier.
 Directors—L. O. Calkins, Adolph Leuzinger, Roy L. Hill, James P. Hansen, Ray M. Stevens.

STATEMENT OF JUNE 30, 1926.

	Commercial	Savings	Combined
RESOURCES.			
Loans and discounts, including rediscounts	\$87,821 42	\$115,248 54	\$203,069 96
Bankers' acceptances, including rediscounts			
Notes, drafts or bills of exchange, including rediscounts			
Overdrafts	47 68		47 68
Customers' liability account acceptances			
Liability of foreign banks and bankers' account of acceptances			
United States securities owned	1,024 45	5,997 00	7,021 45
All other bonds, warrants and securities, including premium thereon, less all offsetting bond adjustment accounts	73,677 16	4,850 00	78,527 16
Bank premises, furniture and fixtures and safe deposit vaults	3,575 00	3,296 00	6,871 00
Other real estate owned			
Due from Federal Reserve Bank			
Due from other banks	16,177 85	13,536 66	29,714 51
Actual cash on hand	13,575 01	3,941 30	17,516 31
Exchanges for clearing house			
Checks and other cash items			
Items with Federal Reserve Bank in process of collection			
Other resources			
Totals	\$195,898 57	\$146,869 50	\$342,768 07
LIABILITIES.			
Capital paid in	\$20,000 00	\$30,000 00	\$50,000 00
Surplus	800 00	800 00	1,600 00
All undivided profits, less expenses, interest and taxes paid	4,614 40	3,938 05	8,552 45
Bills payable with Federal Reserve Bank, other than rediscounts			
Bills payable other than with Federal Reserve Bank, including all obligations representing money borrowed, other than rediscounts			
Liabilities for rediscount with Federal Reserve Bank			
Liabilities for rediscount other than with Federal Reserve Bank			
Deposits due to banks			
Dividends unpaid			
Individual deposits subject to check	117,255 54		117,255 54
Savings deposits		98,711 62	98,711 62
Demand certificates of deposit			
Time certificates of deposit		13,419 83	13,419 83
Certified checks	53 49		53 49
Cashiers' checks	3,175 14		3,175 14
State, county and municipal deposits	50,000 00		50,000 00
United States and postal savings deposits			
Letters of credit and travelers' checks sold for cash and now out- standing			
Acceptances executed by or for account of or under guarantee of this bank, except those held by this bank			
Liability account acceptances executed to furnish dollar exchange			
Other liabilities			
Totals	\$195,898 57	\$146,869 50	\$342,768 07
Interest earned, not collected, not included in resources or liabilities	\$580 00	\$750 00	\$1,330 00

ARROYO SECO STATE BANK. LOS ANGELES.

Incorporated January 4, 1923.

787

Officers—J. C. Johnson, President; L. A. Norris, Vice President and Cashier; Wm. M. Miller, Second Vice President; Doyle S. Cox, Assistant Cashier and Secretary; Paul W. Crow, Assistant Secretary.
 Directors—John Lawrence Smith, J. C. Johnson, L. A. Norris, Doyle S. Cox, Harry H. Frank, Ray T. Prettyman, Wm. M. Miller, H. Sam Newlon, Millard M. Alier.

STATEMENT OF JUNE 30, 1926.

	Commercial	Savings	Combined
RESOURCES.			
Loans and discounts, including rediscounts	\$195,236 64	\$118,323 01	\$313,559 65
Bankers' acceptances, including rediscounts			
Notes, drafts or bills of exchange, including rediscounts			
Overdrafts	3 34		3 34
Customers' liability account acceptances			
Liability of foreign banks and bankers' account of acceptances			
United States securities owned			
All other bonds, warrants and securities, including premium thereon, less all offsetting bond adjustment accounts	57,664 15	105,254 44	162,918 59
Bank premises, furniture and fixtures and safe deposit vaults	4,432 00	5,061 51	9,493 51
Other real estate owned	6,753 66		6,753 66
Due from Federal Reserve Bank	10,000 00	3,500 00	13,500 00
Due from other banks	23,045 12	3,408 83	26,453 95
Actual cash on hand	17,480 17		17,480 17
Exchanges for clearing house			
Checks and other cash items	289 80		289 80
Items with Federal Reserve Bank in process of collection			
Other resources			
Totals	\$314,904 88	\$235,547 79	\$550,452 67
LIABILITIES.			
Capital paid in	\$30,000 00	\$20,000 00	\$50,000 00
Surplus	5,000 00		5,000 00
All undivided profits, less expenses, interest and taxes paid	7,461 62		7,461 62
Bills payable with Federal Reserve Bank, other than rediscounts			
Bills payable other than with Federal Reserve Bank, including all obligations representing money borrowed, other than rediscounts			
Liabilities for rediscount with Federal Reserve Bank			
Liabilities for rediscounts other than with Federal Reserve Bank			
Deposits due to banks			
Dividends unpaid	2,000 00		2,000 00
Individual deposits subject to check	240,620 47		240,620 47
Savings deposits		126,214 74	126,214 74
Demand certificates of deposit			
Time certificates of deposit		9,333 05	9,333 05
Certified checks			
Cashiers' checks	9,735 29		9,735 29
State, county and municipal deposits	20,000 00	80,000 00	100,000 00
United States and postal savings deposits			
Letters of credit and travelers' checks sold for cash and now out- standing			
Acceptances executed by or for account of or under guarantee of this bank, except those held by this bank			
Liability account acceptances executed to furnish dollar exchange			
Other liabilities—Unearned interest collected	87 50		87 50
Totals	\$314,904 88	\$235,547 79	\$550,452 67
Interest earned, not collected, not included in resources or liabilities	\$3,793 00	\$2,032 00	\$5,825 00

BANK OF SAN FERNANDO. SAN FERNANDO.

Incorporated July 21, 1923.

788

Officers—R. I. McGinnis, President; I. H. Hellman, Vice President; C. V. Becwar, Cashier and Secretary; Chas. H. Temple, Assistant Cashier.
 Directors—R. I. McGinnis, C. R. Bell, E. J. Nolan, Carlin G. Smith, Cliff Horne, E. O. Fitz.

STATEMENT OF JUNE 30, 1926.

	Commercial	Savings	Combined
RESOURCES.			
Loans and discounts, including rediscounts.....	\$255,377 22	\$85,050 72	\$340,427 94
Bankers' acceptances, including rediscounts.....			
Notes, drafts or bills of exchange, including rediscounts.....			
Overdrafts.....	248 89		248 89
Customers' liability account acceptances.....			
Liability of foreign banks and bankers' account of acceptances.....			
United States securities owned.....	6,631 68	1,004 50	7,636 18
All other bonds, warrants and securities, including premium thereon, less all offsetting bond adjustment accounts.....	52,096 18	35,488 70	87,584 88
Bank premises, furniture and fixtures and safe deposit vaults.....	12,635 00		12,635 00
Other real estate owned.....			
Due from Federal Reserve Bank.....			
Due from other banks.....	11,710 99	3,959 97	15,670 96
Actual cash on hand.....	18,991 53	5,257 07	24,248 60
Exchanges for clearing house.....	5,067 23		5,067 23
Checks and other cash items.....	354 64		354 64
Items with Federal Reserve Bank in process of collection.....			
Other resources.....	5,707 20		5,707 20
Totals.....	\$368,820 56	\$130,760 96	\$499,581 52
LIABILITIES.			
Capital paid in.....	\$35,000 00	15,000 00	\$50,000 00
Surplus.....			
All undivided profits, less expenses, interest and taxes paid.....	2,781 40		2,781 40
Bills payable with Federal Reserve Bank, other than rediscounts.....			
Bills payable other than with Federal Reserve Bank, including all obligations representing money borrowed, other than rediscounts.....			
Liabilities for rediscount with Federal Reserve Bank.....			
Liabilities for rediscounts other than with Federal Reserve Bank.....			
Deposits due to banks.....			
Dividends unpaid.....			
Individual deposits subject to check.....	259,861 15		259,861 15
Savings deposits.....		95,760 96	95,760 96
Demand certificates of deposit.....			
Time certificates of deposit.....	20,810 00		20,810 00
Certified checks.....	6 00		6 00
Cashiers' checks.....	4,958 83		4,958 83
State, county and municipal deposits.....	45,000 00	20,000 00	65,000 00
United States and postal savings deposits.....			
Letters of credit and travelers' checks sold for cash and now out- standing.....			
Acceptances executed by or for account of or under guarantee of this bank, except those held by this bank.....			
Liability account acceptances executed to furnish dollar exchange.....			
Other liabilities.....	403 18		403 18
Totals.....	\$368,820 56	\$130,760 96	\$499,581 52
Interest earned, not collected, not included in resources or liabilities.....	\$2,821 00	\$1,130 00	\$3,951 00

BANK OF MT. SHASTA. MT. SHASTA.

Incorporated February 10, 1923.

789

Officers—Louis Solari, President; J. M. Schuiera, First Vice President; Peter Mugler, Second Vice President; Chas. Capifoni, Cashier, Secretary and Treasurer.
Directors—Louis Solari, J. M. Schuiera, Peter Mugler, Chas. Capifoni, Bob Casalta, Wm. P. Geisendorfer, W. R. Cook.

STATEMENT OF JUNE 30, 1926.

	Commercial	Savings	Combined
RESOURCES.			
Loans and discounts, including rediscounts.....	\$111,299 74	\$65,279 79	\$176,579 53
Bankers' acceptances, including rediscounts.....			
Notes, drafts or bills of exchange, including rediscounts.....			
Overdrafts.....			
Customers' liability account acceptances.....			
Liability of foreign banks and bankers' account of acceptances.....			
United States securities owned.....			
All other bonds, warrants and securities, including premium thereon, less all offsetting bond adjustment accounts.....	77,758 54	97,681 37	175,439 91
Bank premises, furniture and fixtures and safe deposit vaults.....	17,140 90	3,488 69	20,629 50
Other real estate owned.....			
Due from Federal Reserve Bank.....			
Due from other banks.....	73,649 97	21,619 12	95,269 09
Actual cash on hand.....	21,716 37	5,062 09	26,778 46
Exchanges for clearing house.....			
Checks and other cash items.....	160 00		160 00
Items with Federal Reserve Bank in process of collection.....			
Other resources.....	1,553 23		1,553 23
Totals.....	\$303,278 75	\$193,131 06	\$496,409 81
LIABILITIES.			
Capital paid in.....	\$20,000 00	\$10,000 00	\$30,000 00
Surplus.....	4,000 00	7,500 00	11,500 00
All undivided profits, less expenses, interest and taxes paid.....	3,293 77	3,266 02	6,559 79
Bills payable with Federal Reserve Bank, other than rediscounts.....			
Bills payable other than with Federal Reserve Bank, including all obligations representing money borrowed, other than rediscounts.....			
Liabilities for rediscount with Federal Reserve Bank.....			
Liabilities for rediscounts other than with Federal Reserve Bank.....			
Deposits due to banks.....			
Dividends unpaid.....			
Individual deposits subject to check.....	208,439 28		208,439 28
Savings deposits.....		172,365 04	172,365 04
Demand certificates of deposit.....	1,537 35		1,537 35
Time certificates of deposit.....	12,966 92		12,966 92
Certified checks.....	6 00		6 00
Cashiers' checks.....	7,609 80		7,609 80
State, county and municipal deposits.....	42,514 05		42,514 05
United States and postal savings deposits.....	2,842 13		2,842 13
Letters of credit and travelers' checks sold for cash and now out- standing.....			
Acceptances executed by or for account of or under guarantee of this bank, except those held by this bank.....			
Liability account acceptances executed to furnish dollar exchange.....			
Other liabilities.....	69 45		69 45
Totals.....	\$303,278 75	\$193,131 06	\$496,409 81
Interest earned, not collected, not included in resources or liabilities.....	\$1,600 00	\$1,400 00	\$3,000 00

THE BANK OF CARMEL. CARMEL.

Incorporated May 16, 1923.

790

Officers—T. A. Work, President; C. O. Gould, Vice President; B. J. Segal, Cashier, C. L. Berkey, Assistant Cashier.
 Directors—T. A. Work, C. O. Gould, C. A. Metz, Silas W. Mack, J. A. Sparolini.

STATEMENT OF JUNE 30, 1926.

	Commercial	Savings	Combined
RESOURCES.			
Loans and discounts, including rediscounts.....	\$210,003 37	\$156,225 23	\$366,228 60
Bankers' acceptances, including rediscounts.....			
Notes, drafts or bills of exchange, including rediscounts.....			
Overdrafts.....	326 53		326 53
Customers' liability account acceptances.....			
Liability of foreign banks and bankers' account of acceptances.....			
United States securities owned.....	24,539 05	2,996 88	27,535 93
All other bonds, warrants and securities, including premium thereon, less all offsetting bond adjustment accounts.....	7,755 52		7,755 52
Bank premises, furniture and fixtures and safe deposit vaults.....	16,667 80		16,667 80
Other real estate owned.....			
Due from Federal Reserve Bank.....			
Due from other banks.....	75,737 15	25,170 95	100,908 10
Actual cash on hand.....	18,990 11	5,000 00	23,990 11
Exchanges for clearing house.....			
Checks and other cash items.....	9 70		9 70
Items with Federal Reserve Bank in process of collection.....			
Other resources.....	78 40	3 95	82 35
Totals.....	\$354,107 63	\$189,397 01	\$543,504 64
LIABILITIES.			
Capital paid in.....	\$30,000 00	\$20,000 00	\$50,000 00
Surplus.....	4,000 00	2,000 00	6,000 00
All undivided profits, less expenses, interest and taxes paid.....	5,553 09	3,237 82	8,790 91
Bills payable with Federal Reserve Bank, other than rediscounts.....			
Bills payable other than with Federal Reserve Bank, including all obligations representing money borrowed, other than rediscounts.....			
Liabilities for rediscount with Federal Reserve Bank.....			
Liabilities for rediscount other than with Federal Reserve Bank.....			
Deposits due to banks.....			
Dividends unpaid.....			
Individual deposits subject to check.....	287,546 73		287,546 73
Savings deposits.....		164,159 19	164,159 19
Demand certificates of deposit.....			
Time certificates of deposit.....			
Certified checks.....	2,039 90		2,039 90
Cashiers' checks.....	12,110 44		12,110 44
State, county and municipal deposits.....	12,848 47		12,848 47
United States and postal savings deposits.....			
Letters of credit and travelers' checks sold for cash and now out- standing.....			
Acceptances executed by or for account of or under guarantee of this bank, except those held by this bank.....			
Liability account acceptances executed to furnish dollar exchange.....			
Other liabilities.....			
Totals.....	\$354,107 63	\$189,397 01	\$543,504 64
Interest earned, not collected, not included in resources or liabilities.....			

BANK OF EAST SAN DIEGO. EAST SAN DIEGO.

Incorporated June 25, 1923.

791

Officers—C. G. Mitchell, President; E. S. Litebfield, Vice President and Cashier; Gladys Warren, Secretary.

Directors—M. J. Baxman, C. G. Mitchell, J. W. Dawson, E. S. Litebfield, L. T. Olmstead.

STATEMENT OF JUNE 30, 1926.

	Commercial	Savings	Combined
RESOURCES.			
Loans and discounts, including rediscounts	\$80,849 28	\$95,575 00	\$176,424 28
Bankers' acceptances, including rediscounts			
Notes, drafts or bills of exchange, including rediscounts			
Overdrafts			
Customers' liability account acceptances			
Liability of foreign banks and bankers' account of acceptances			
United States securities owned	10,387 83	5,990 00	16,377 83
All other bonds, warrants and securities, including premium thereon, less all offsetting bond adjustment accounts	127,665 15	43,511 55	171,176 70
Bank premises, furniture and fixtures and safe deposit vaults	8,653 42	22,781 01	31,434 43
Other real estate owned			
Due from Federal Reserve Bank	16,000 00	4,000 00	20,000 00
Due from other banks	29,633 95	12,641 31	42,275 26
Actual cash on hand	21,555 21		21,555 21
Exchanges for clearing house	2,096 74		2,096 74
Checks and other cash items			
Items with Federal Reserve Bank in process of collection			
Other resources	25 00		25 00
Totals	\$296,866 58	\$184,498 87	\$481,365 45
LIABILITIES.			
Capital paid in	\$25,000 00	\$25,000 00	\$50,000 00
Surplus	400 00	1,000 00	1,400 00
All undivided profits, less expenses, interest and taxes paid	3,453 48		3,453 48
Bills payable with Federal Reserve Bank, other than rediscounts			
Bills payable other than with Federal Reserve Bank, including all obligations representing money borrowed, other than rediscounts			
Liabilities for rediscount with Federal Reserve Bank			
Liabilities for rediscounts other than with Federal Reserve Bank			
Deposits due to banks			
Dividends unpaid		1,500 00	1,500 00
Individual deposits subject to check	235,230 54		235,230 54
Savings deposits		109,948 87	109,948 87
Demand certificates of deposit			
Time certificates of deposit		22,050 00	22,050 00
Certified checks	8 50		8 50
Cashiers' checks	7,774 06		7,774 06
State, county and municipal deposits	25,000 00	25,000 00	50,000 00
United States and postal savings deposits			
Letters of credit and travelers' checks sold for cash and now out- standing			
Acceptances executed by or for account of or under guarantee of this bank, except those held by this bank			
Liability account acceptances executed to furnish dollar exchange			
Other liabilities			
Totals	\$296,866 58	\$184,498 87	\$481,365 45
Interest earned, not collected, not included in resources or liabilities			

NORTHERN SAN DIEGO COUNTY BANK. ESCONDIDO.

Incorporated February 19, 1923.

792

Officers—Ira E. Leek, President; John L. Offutt, Alex Stewart, Vice Presidents; F. E. Manning, Cashier; G. B. Goddard, L. G. Coutts, Assistant Cashiers.
 Directors—Ira E. Leek, Louis Leonhard, John L. Offutt, H. L. Gongwer, Edward Manter, H. R. Greaves, Alex Stewart, Albert Beven, John Speer, Fred E. Manning.

STATEMENT OF JUNE 30, 1926.

	Commercial	Savings	Combined
RESOURCES.			
Loans and discounts, including rediscounts.....	\$159,485 66	\$98,960 00	\$258,445 66
Bankers' acceptances, including rediscounts.....			
Notes, drafts or bills of exchange, including rediscounts.....			
Overdrafts.....	110 75		110 75
Customers' liability account acceptances.....			
Liability of foreign banks and bankers' account of acceptances.....			
United States securities owned.....	2,664 04	12,836 32	15,500 36
All other bonds, warrants and securities, including premium thereon, less all offsetting bond adjustment accounts.....	65,507 80	18,290 88	83,798 68
Bank premises, furniture and fixtures and safe deposit vaults.....	8,306 12	4,132 18	12,438 30
Other real estate owned.....			
Due from Federal Reserve Bank.....			
Due from other banks.....	45,288 52	28,379 87	73,668 39
Actual cash on hand.....	14,191 78	3,502 85	17,694 63
Exchanges for clearing house.....	2,002 50		2,002 50
Checks and other cash items.....	6 50		6 50
Items with Federal Reserve Bank in process of collection.....			
Other resources.....			
Totals.....	\$297,563 67	\$166,102 10	\$463,665 77
LIABILITIES.			
Capital paid in.....	\$75,000 00	\$25,000 00	\$100,000 00
Surplus.....			
All undivided profits, less expenses, interest and taxes paid.....	2,824 30	6,116 34	8,940 64
Bills payable with Federal Reserve Bank, other than rediscounts.....			
Bills payable other than with Federal Reserve Bank, including all obligations representing money borrowed, other than rediscounts.....			
Liabilities for rediscount with Federal Reserve Bank.....			
Liabilities for rediscounts other than with Federal Reserve Bank.....			
Deposits due to banks.....			
Dividends unpaid.....			
Individual deposits subject to check.....	156,065 90		156,065 90
Savings deposits.....		105,053 36	105,053 36
Demand certificates of deposit.....	1,433 60		1,433 60
Time certificates of deposit.....		4,932 40	4,932 40
Certified checks.....	34 19		34 19
Cashiers' checks.....	2,205 68		2,205 68
State, county and municipal deposits.....	60,000 00	25,000 00	85,000 00
United States and postal savings deposits.....			
Letters of credit and travelers' checks sold for cash and now out- standing.....			
Acceptances executed by or for account of or under guarantee of this bank, except those held by this bank.....			
Liability account acceptances executed to furnish dollar exchange.....			
Other liabilities.....			
Totals.....	\$297,563 67	\$166,102 10	\$463,665 77
Interest earned, not collected, not included in resources or liabilities.....			

THE AMERICAN BANK. SAN FRANCISCO.

Incorporated August 18, 1923.

794

Officers—Russel Lowry, Executive Vice President; S. L. Abbot, Stewart D. Beekley, G. M. Bowles, N. B. Campbell, A. B. Cary, C. H. Crocker, P. A. Dismore, O. D. Jacoby, James A. Johnston, E. A. Majors, Geo. N. O'Brien, A. E. Simons, Vice Presidents; I. H. Sanborn, Secretary; L. E. Alt, Cashier; A. J. Anderson, Assistant Vice President; F. E. Crichton, Wm. A. Davis, M. C. Gibson, L. W. Jenkins, J. S. Mills, F. D. Moyer, Assistant Vice Presidents and Assistant Secretaries; Geo. L. Ashby, J. M. Ernst, J. M. Kaudson, A. E. Little, E. A. Nelson, Assistant Cashiers; Wm. T. Pagen, Assistant Trust Officer and Assistant Secretary; W. H. Taplin, Assistant Cashier and Assistant Trust Officer; Chas. T. Walter, C. F. Williams, Assistant Cashiers; J. W. White, Auditor; O. C. Attletweed, E. C. Baird, Geo. E. Barnett, H. J. Callaghan, C. H. Hale, J. E. Halt, E. C. Haunum, F. N. Kornhaus, Wm. Larsen, H. V. Moze, M. D. McLeod, R. MacNeur, Jr., W. P. Newbert, F. J. Oehler, C. J. Pearson, P. L. Scheer, L. C. Whitby, Branch Managers; M. H. Bargoann, Wm. Beddig, L. W. Beede, M. W. Cardeo, W. C. Carlisle, A. C. Conley, O. M. Pace, S. DeBrun, H. B. Gordon, O. A. Heller, D. L. MacMichael, D. W. McElhatton, Myron W. Moontjoy, L. Pickersgill, M. A. Riggle, J. F. Sterner, W. P. Stone, E. J. Sample, R. K. Whitmore, Assistant Branch Managers; Wallace Merriam, Assistant Manager and Trust Officer; J. W. Skillen, Elsie Smythe, Assistant Cashier San Leandro Branch; Chas. M. Tabor, W. M. McKean, E. C. Norton, Assistant Cashiers Alameda Branch.

Directors—W. R. Alberger, Harmon Bell, Wm. Cavalier, E. O. Edgerton, Geo. S. Forderer, R. B. Hale, Geo. T. Hind, M. R. Jones, Albert E. Horn, J. R. Knowland, F. A. Leach, Jr., J. W. Mannon, Jr., John A. McGregor, Wm. W. Mein, T. W. Norris, N. C. Morris, F. A. Somers, Wm. Thomas, Ben F. Woolner.

STATEMENT OF JUNE 30, 1926.

	Commercial	Savings	Court Trusts	Private Trusts	Combined
RESOURCES.					
Loans and discounts, including rediscounts...	\$19,598,406 43	\$29,728,388 49			\$49,326,794 92
Bankers' acceptances, including rediscounts...	13,602 61	364,442 74			378,045 35
Notes, drafts or bills of exchange, including rediscounts.....	48,226 66	380,000 00			428,226 66
Overdrafts.....	36,659 73				36,659 73
Customers' liability account acceptances.....	626,644 95				626,644 95
Liability of foreign banks and bankers on account of acceptances.....					
United States securities owned.....	3,948,946 42	3,242,520 12		\$105,003 00	7,296,466 54
All other bonds, warrants and securities, in- cluding premium thereon, less all offsetting bond adjustment accounts.....	1,919,258 07	3,008,181 40			4,927,439 47
Bank premiums, furniture and fixtures and safe deposit vaults.....	2,400,447 41	1,922,155 89	\$200,000 00		4,522,603 30
Other real estate owned.....	38,000 00	462,202 89			500,202 89
Due from Federal Reserve Bank.....	2,707,296 28	1,240,944 96			3,948,241 24
Due from other banks.....	1,068,923 05	91,433 77	4,697 41	1,232 50	1,166,286 73
Actual cash on hand.....		1,069,187 33			1,069,187 33
Exchanges for clearing house.....	942,181 24				942,181 24
Checks and other cash items.....	193,342 28	655 70			193,997 98
Items with Federal Reserve Bank in process of collection.....	706,885 83				706,885 83
Advances to trusts.....			101 00	17 50	118 50
Other resources.....	2,552,540 54				2,552,540 54
Totals.....	\$36,801,361 50	\$41,510,113 29	\$204,798 41	\$106,250 00	\$78,622,523 20
LIABILITIES.					
Capital paid in.....	\$3,500,000 00	\$1,300,000 00	\$100,000 00	\$100,000 00	\$5,000,000 00
Surplus.....	440,000 00	645,000 00	100,000 00	5,000 00	1,190,000 00
Amount segregated for protection of court and private trusts, national banks only.....					
All undivided profits, less expenses, interest and taxes paid.....	590,211 28	106,361 30			696,572 58
Bills payable with Federal Reserve Bank other than rediscounts.....					
Bills payable other than with Federal Reserve Bank, including all obligations representing money borrowed, other than rediscounts.....					
Liabilities for rediscounts with Federal Reserve Bank.....	340,899 80				340,899 80
Liabilities for rediscounts other than with Federal Reserve Bank.....					
Deposits due to banks.....	2,879,540 14				2,879,540 14
Dividends unpaid.....	67,921 44				67,921 44
Individual deposits subject to check.....	21,068,025 31				21,068,025 31
Savings deposits.....		35,300,631 54			35,300,631 54
Demand certificates of deposit.....	42,708 68				42,708 68
Time certificates of deposit.....	662,475 71	207,619 85			870,125 59
Certified checks.....	76,124 00				76,124 00
Cashiers' checks.....	2,136,471 07				2,136,471 07
State, county and municipal deposits.....	4,136,739 79	2,883,017 50			7,019,757 29
United States and postal savings deposits.....		45,549 91			45,549 91

THE AMERICAN BANK. SAN FRANCISCO—Continued.

	Commercial	Savings	Court Trusts	Private Trusts	Combined
LIABILITIES—Continued.					
Letters of credit and travelers' checks sold for cash and now outstanding.....	\$49,144 00				\$49,144 00
Acceptance, executed by or for account of or under guarantee of this bank, except those held by this bank.....	699,086 31				699,086 31
Liability account acceptances executed to furnish dollar exchange.....					
Deposits of money received from executors, administrators, guardians, assignees, receivers or trustees.....			\$3,548 41		3,548 41
Fund for advances to trusts.....			1,250 00	\$1,250 00	2,500 00
Other liabilities.....	112,013 94	\$931,903 19			1,043,917 13
Totals.....	\$36,801,361 50	\$41,510,113 29	\$204,798 41	\$106,250 00	\$78,622,523 20
Interest earned but not collected, not included in resources or liabilities.....					

TRUST RESOURCES	Court Trusts	TRUST LIABILITIES	Court Trusts
Personal assets received from executors, administrators, guardians, assignees, receivers or trustees.....	\$80,686 45	Personal assets received from executors, administrators, guardians, assignees, receivers or trustees.....	\$80,686 45
Trust investments, personal property.....	88,986 17	Trusts held in capacity of executor, administrator, guardian, assignee, receiver or trustee.....	113,400 42
Trust investments, real property.....	3,061 00	Private trusts, specially designated and construed as court trusts, under supervision.....	
Due from banks.....	21,353 25		
Cash on hand.....			
Total.....	\$200,086 87	Total.....	\$200,086 87

NOTE.—The above statement includes the business of branch offices at San Francisco, Oakland, Emeryville, Alameda, Berkeley, San Leandro, Modesto, Byron, Livermore, Concord, Tracy and Martinez.

BANK OF SACRAMENTO. SACRAMENTO.

Incorporated September 8, 1923.

796

Officers—James F. Elliot, President; Chas. W. Godard, Jno. J. Monteverde, Vice Presidents, H. F. Fauat, Cashier; L. C. Hunter, Treasurer; Dr. Frederick N. Scatena, Secretary; A. J. Betts, Assistant Cashier.

Directors—H. E. Digglea, George G. Radcliff, Dennis Leary, Frederick N. Scatena, Roger Georgi, Alex McKay, F. E. Michel, Jr., James F. Elliot, Chas. W. Godard, Jno. J. Monteverde, W. W. Douglas.

STATEMENT OF JUNE 30, 1926.

	Commercial	Savings	Combined
RESOURCES.			
Loans and discounts, including rediscounts.....	\$106,881 28	\$77,820 04	\$184,701 32
Bankers' acceptances, including rediscounts.....			
Notes, drafts or bills of exchange, including rediscounts.....			
Overdrafts.....	499 72		499 72
Customers' liability account acceptances.....			
Liability of foreign banks and bankers' account of acceptances.....			
United States securities owned.....			
All other bonds, warrants and securities, including premium thereon, less all offsetting bond adjustment accounts.....	166,348 33	260,072 79	426,421 12
Bank premises, furniture and fixtures and safe deposit vaults.....			
Other real estate owned.....			
Due from Federal Reserve Bank.....			
Due from other banks.....	50,806 75	14,020 98	64,827 73
Actual cash on hand.....	18,512 83	6,350 00	24,862 83
Exchanges for clearing house.....			
Checks and other cash items.....			
Items with Federal Reserve Bank in process of collection.....			
Other resources.....	33 22		33 22
Totals.....	\$343,082 13	\$358,263 81	\$701,345 94
LIABILITIES.			
Capital paid in.....	\$75,000 00	\$25,000 00	\$100,000 00
Surplus.....	10,530 88	6,173 70	16,704 58
All undivided profits, less expense, interest and taxes paid.....	10,355 07	5,265 75	15,620 82
Bills payable with Federal Reserve Bank, other than rediscounts.....			
Bills payable other than with Federal Reserve Bank, including all obligations representing money borrowed, other than rediscounts.....			
Liabilities for rediscount with Federal Reserve Bank.....			
Liabilities for rediscounts other than with Federal Reserve Bank.....			
Deposits due to banks.....			
Dividends unpaid.....			
Individual deposits subject to check.....	199,924 23		199,924 23
Savings deposits.....		249,964 36	249,964 36
Demand certificates of deposit.....			
Time certificates of deposit.....			
Certified checks.....	169 79		169 79
Cashiers' checks.....	22,051 92		22,051 92
State, county and municipal deposits.....	25,000 00	70,000 00	95,000 00
United States and postal savings deposits.....			
Letters of credit and travelers' checks sold for cash and now out- standing.....			
Acceptances executed by or for account of or under guarantee of this bank, except those held by this bank.....			
Liability account acceptances executed to furnish dollar exchange.....			
Other liabilities.....	50 24	1,860 00	1,910 24
Totals.....	\$343,082 13	\$358,263 38	\$701,345 94
Interest earned, not collected, not included in resources or liabilities.....	\$580 83	\$324 20	\$905 03

WELLS FARGO BANK AND UNION TRUST COMPANY. SAN FRANCISCO.

Incorporated December 13, 1923.

797

Officers—F. L. Lipman, President; Charles J. Deering, First Vice President; Frank B. King, H. G. Larsh, Arthur D. Oliver, Julian Eisenbach, C. W. Banta, F. J. Brickwedel, I. W. Hellman, Vice Presidents; L. E. Greene, Vice President and Trust Officer; L. R. Cofer, Vice President and Manager Foreign Department; F. I. Raymond, Cashier; Charles du Parc, I. J. Gay, Parker L. Jackson, Assistant Cashiers and Assistant Secretaries; Roy E. Warner, W. F. Gabriel, Marion Newman, W. J. Bevan, E. H. Shine, A. H. Silvernail, J. A. Miller, D. A. Stivers, F. J. Campbell, W. H. Culbert, Arthur C. Latham, F. J. Hellman, Assistant Cashiers; R. J. Schrader, Percy A. Wood, John F. Shields, Grover Grady, Assistant Trust Officers.

Directors—A. Christeson, W. E. Creed, Charles J. Deering, S. P. Eastman, Sidney M. Ehrman, W. P. Fuller, Jr., W. L. Geratle, C. R. Graham, Charles W. Haas, Edward H. Heller, I. W. Hellman, Wm. F. Herrin, Timothy Hopkins, Frank B. King, H. G. Larsh, Dr. Hartland Law, F. L. Lipman, George T. Marye, Jr., A. H. Payson, George A. Pope, Henry Rosenfeld, Jacob Stern, Wm. H. Talbot, F. W. Van Sicklen, James E. Walsh, John I. Walter.

STATEMENT OF JUNE 30, 1926.

	Commercial	Savings	Court Trusts	Private Trusts	Combined
RESOURCES.					
Loans and discounts, including rediscounts.....	\$59,711,071 35	\$21,211,162 89			\$80,922,234 24
Bankers' acceptances, including rediscounts.....					
Notes, drafts or bills of exchange, including rediscounts.....					
Overdrafts.....	26,848 17				26,848 17
Customers' liability account acceptances.....	3,518,585 62				3,518,585 62
Liability of foreign banks and bankers on account of acceptances.....					
United States securities owned.....	12,279,236 03	1,312,437 72			13,591,673 75
All other bonds, warrants and securities, including premium thereon, less all offsetting bond adjustment accounts.....	2,144,049 31	17,117,858 89		\$500,000 00	19,761,908 20
Bank premises, furniture and fixtures and safe deposit vaults.....	1,907,443 50	981,462 52	\$500,000 00		3,388,906 02
Other real estate owned.....					
Due from Federal Reserve Bank.....	5,365,013 49	1,294,233 97			6,599,247 46
Due from other banks.....	10,274,981 25		353,865 45		10,628,846 70
Actual cash on hand.....	789,830 29	78,975 49			868,805 78
Exchanges for clearing house.....	2,440,173 50				2,440,173 50
Checks and other cash items.....	970,426 05	168,605 21			1,139,031 26
Items with Federal Reserve Bank in process of collection.....	2,462,668 38				2,462,668 38
Advances to trusts.....			37,536 51		37,536 51
Other resources.....					
Totals.....	\$101,830,326 94	\$42,164,736 69	\$891,401 96	\$500,000 00	\$145,386,465 59
LIABILITIES.					
Capital paid in.....	\$7,000,000 00	\$1,000,000 00	\$500,000 00	\$500,000 00	\$9,000,000 00
Surplus.....	5,000,000 00				5,000,000 00
Amount segregated for protection of court and private trusts, national banks only.....					
All undivided profits, less expenses, interest and taxes paid.....	3,349,367 22				3,349,367 22
Bills payable with Federal Reserve Bank other than rediscounts.....	7,300,000 00				7,300,000 00
Bills payable other than with Federal Reserve Bank, including all obligations representing money borrowed, other than rediscounts.....					
Liabilities for rediscounts with Federal Reserve Bank.....					
Liabilities for rediscounts other than with Federal Reserve Bank.....	745,057 11				745,057 11
Deposits due to banks.....	20,255,755 44				20,255,755 44
Dividends unpaid.....	248,117 75				248,117 75
Individual deposits subject to check.....	49,648,700 71				49,648,700 71
Savings deposits.....		35,146,192 45			35,146,192 45
Demand certificates of deposit.....	147,381 17				147,381 17
Time certificates of deposit.....	2,410,780 30	13,750 00			2,424,530 30
Certified checks.....	683,955 55				683,955 55
Cashiers' checks.....	735,979 86				735,979 86
State, county and municipal deposits.....		6,004,794 24			6,004,794 24
United States and postal savings deposits.....	346,926 50				346,926 50

WELLS FARGO BANK AND UNION TRUST COMPANY. SAN FRANCISCO.
Continued.

	Commercial	Savings	Court Trusts	Private Trusts	Combined
RESOURCES—Continued.					
Letters of credit and travelers' checks sold for cash and now outstanding.....	\$62,907 91				\$62,907 91
Acceptances executed by or for account of or under guarantee of this bank, except those held by this bank.....	3,622,034 68				3,622,034 68
Liability account acceptances executed to furnish dollar exchange.....					
Deposits of money received from executors, administrators, guardians, assignees, receivers or trustees.....			\$353,401 96		353,401 96
Fund for advances to trusts.....			38,000 00		38,000 00
Other liabilities.....	273,362 74				273,362 74
Totals.....	\$101,830,326 94	\$42,164,736 69	\$891,401 96	\$500,000 00	\$145,386,465 59
Interest earned but not collected, not included in resources or liabilities.....					

TRUST RESOURCES	Court Trusts	TRUST LIABILITIES	Court Trusts
Personal assets received from executors, administrators, guardians, assignees, receivers or trustees.....	\$294,344 01	Personal assets received from executors, administrators, guardians, assignees, receivers or trustees.....	\$294,344 01
Trust investments, personal property.....	22,196,932 45	Trusts held in capacity of executor, administrator, guardian, assignee, receiver or trustee.....	26,385,029 98
Trust investments, real property.....	2,804,071 24	Private trusts, specially designated and construed as court trusts, under supervision.....	341,901 00
Due from banks.....	1,725,927 29		
Cash on hand.....			
Total.....	\$27,021,274 99	Totals.....	\$27,021,274 99

NOTE.—The above statement includes the business of a branch office at Market street and Grant avenue.

GENERAL MOTORS ACCEPTANCE CORPORATION. LOS ANGELES.

Incorporated May 8, 1919.

798

Officers and Directors—See records of Home Office, New York City.

STATEMENT OF JUNE 30, 1926.

	Commercial	Savings	Combined
RESOURCES.			
Loans and discounts, including rediscounts.....	\$10,060,541 23		
Bankers' acceptances, including rediscounts.....			
Notes, drafts or bills of exchange, including rediscounts.....			
Overdrafts.....			
Customers' liability account acceptances.....			
Liability of foreign banks and bankers' account of acceptances.....			
United States securities owned.....			
All other bonds, warrants and securities, including premium thereon, less all offsetting bond adjustment accounts.....			
Bank premises, furniture and fixtures and safe deposit vaults.....	23,378 79		
Other real estate owned.....			
Due from Federal Reserve Bank.....			
Due from other banks.....	166,321 02		
Actual cash on hand.....			
Exchanges for clearing house.....			
Checks and other cash items.....			
Items with Federal Reserve Bank in process of collection.....			
Other resources.....	1,943 57		
Total.....	\$10,252,184 61		
LIABILITIES.			
Capital paid in.....	\$300,000 00		
Surplus.....			
All undivided profits, less expenses, interest and taxes paid.....			
Bills payable with Federal Reserve Bank, other than rediscounts.....			
Bills payable other than with Federal Reserve Bank, including all obligations representing money borrowed, other than rediscounts.....			
Liabilities for rediscount with Federal Reserve Bank.....			
Liabilities for rediscounts other than with Federal Reserve Bank.....			
Deposits due to banks.....			
Dividends unpaid.....			
Individual deposits subject to check.....			
Savings deposits.....			
Demand certificates of deposit.....			
Time certificates of deposit.....			
Certified checks.....			
Cashiers' checks.....			
State, county and municipal deposits.....			
United States and postal savings deposits.....			
Letters of credit and travelers' checks sold for cash and now out- standing.....			
Acceptances executed by or for account of or under guarantor of this bank, except those held by this bank.....			
Liability account acceptances executed to furnish dollar exchange.....			
Other liabilities.....	9,952,184 61		
Total.....	\$10,252,184 61		
Interest earned, not collected, not included in resources or liabilities.....			

BALDWIN PARK SAVINGS BANK. BALDWIN PARK.

Incorporated January 26, 1924.

799

Officers—C. H. Banks, President; C. W. Coughran, Vice President; Geo. R. Mayland, Cashier.
 Directors—A. Yarnell, J. S. Bacon, H. M. Kendall, R. A. Eikenberry, C. F. Culver, Dan Reichard.

STATEMENT OF JUNE 30, 1926.

	Commercial	Savings	Combined
RESOURCES.			
Loans and discounts, including rediscounts		\$73,693 81	
Bankers' acceptances, including rediscounts			
Notes, drafts or bills of exchange, including rediscounts			
Overdrafts			
Customers' liability account acceptances			
Liability of foreign banks and bankers' account of acceptances			
United States securities owned		5,341 40	
All other bonds, warrants and securities, including premium thereon, less all offsetting bond adjustment accounts		39,060 23	
Bank premises, furniture and fixtures and safe deposit vaults		1,313 00	
Other real estate owned			
Due from Federal Reserve Bank			
Due from other banks		13,526 82	
Actual cash on hand		2,088 56	
Exchanges for clearing house			
Checks and other cash items			
Items with Federal Reserve Bank in process of collection			
Other resources			
Total		\$135,023 82	
LIABILITIES.			
Capital paid in		\$25,000 00	
Surplus		5,200 00	
All undivided profits, less expenses, interest and taxes paid		817 38	
Bills payable with Federal Reserve Bank, other than rediscounts			
Bills payable other than with Federal Reserve Bank, including all obligations representing money borrowed, other than rediscounts			
Liabilities for rediscount with Federal Reserve Bank			
Liabilities for rediscounts other than with Federal Reserve Bank			
Deposits due to banks			
Dividends unpaid			
Individual deposits subject to check			
Savings deposits		78,006 44	
Demand certificates of deposit			
Time certificates of deposit		1,000 00	
Certified checks			
Cashiers' checks			
State, county and municipal deposits		25,000 00	
United States and postal savings deposits			
Letters of credit and travelers' checks sold for cash and now out- standing			
Acceptances executed by or for account of or under guarantee of this bank, except those held by this bank			
Liability account acceptances executed to furnish dollar exchange			
Other liabilities			
Total		\$135,023 82	
Interest earned, not collected, not included in resources or liabilities		\$620 00	

FIRST STATE BANK OF SAN JUAN CAPISTRANO. SAN JUAN CAPISTRANO.

Incorporated February 9, 1924.

800

Officers—C. W. Knight, President; Albert Pryor, R. W. Whitaker, Vice Presidents; Fred L. Jones, Cashier and Secretary.
 Directors—C. W. Knight, Albert Pryor, Foster S. Post, Fred L. Jones, Ferris F. Kelly, John O. Forster, R. W. Whitaker.

STATEMENT OF JUNE 30, 1926.

	Commercial	Savings	Combined
RESOURCES.			
Loans and discounts, including rediscounts.....	\$51,838 97	\$18,980 00	\$70,818 97
Bankers' acceptances, including rediscounts.....			
Notes, drafts or bills of exchange, including rediscounts.....			
Overdrafts.....			
Customers' liability account acceptances.....			
Liability of foreign banks and bankers' account of acceptances.....			
United States securities owned.....			
All other bonds, warrants and securities, including premium thereon, less all offsetting bond adjustment accounts.....	44,303 60		44,303 60
Bank premises, furniture and fixtures and safe deposit vaults.....	6,100 00	1,900 00	8,000 00
Other real estate owned.....			
Due from Federal Reserve Bank.....			
Due from other banks.....	11,737 15		11,737 15
Actual cash on hand.....	8,504 36	1,457 97	9,962 33
Exchanges for clearing house.....			
Checks and other cash items.....	19 25		19 25
Items with Federal Reserve Bank in process of collection.....			
Other resources.....			
Totals.....	\$122,503 33	\$22,337 97	\$144,841 30
LIABILITIES.			
Capital paid in.....	\$20,000 00	\$5,000 00	\$25,000 00
Surplus.....	1,000 00	250 00	1,250 00
All undivided profits, less expenses, interest and taxes paid.....	1,514 32	243 79	1,759 11
Bills payable with Federal Reserve Bank, other than rediscounts.....			
Bills payable other than with Federal Reserve Bank, including all obligations representing money borrowed, other than rediscounts.....			
Liabilities for rediscount with Federal Reserve Bank.....			
Liabilities for rediscounts other than with Federal Reserve Bank.....			
Deposits due to banks.....			
Dividends unpaid.....			
Individual deposits subject to check.....	64,690 01		64,690 01
Savings deposits.....		16,844 18	16,844 18
Demand certificates of deposit.....			
Time certificates of deposit.....			
Certified checks.....			
Cashiers' checks.....	299 00		299 00
State, county and municipal deposits.....	35,000 00		35,000 00
United States and postal savings deposits.....			
Letters of credit and travelers' checks sold for cash and now out- standing.....			
Acceptances executed by or for account of or under guarantee of this bank, except those held by this bank.....			
Liability account acceptances executed to furnish dollar exchange.....			
Other liabilities.....			
Totals.....	\$122,503 33	\$22,337 97	\$144,841 30
Interest earned, not collected, not included in resources or liabilities.....			

PRODUCERS BANK OF SUTTER COUNTY. YUBA CITY.

Incorporated March 8, 1924.

804

Officers—Alvin Weis, President; Dunning Rideout, First Vice President; C. B. Harter, Second Vice President; T. P. Coats, Jr., Treasurer, Secretary and Cashier.
Directors—Alvin Weis, Albert K. Andross, F. W. Cooper, A. W. Graves, Kenyon T. Gregg, C. B. Harter, Geo. Fred Otis, Dunning Rideout, George Walton.

STATEMENT OF JUNE 30, 1926.

	Commercial	Savings	Combined
RESOURCES.			
Loans and discounts, including rediscounts	\$155,062 33	\$151,392 53	\$306,454 86
Bankers' acceptances, including rediscounts			
Notes, drafts or bills of exchange, including rediscounts			
Overdrafts	281 25		281 25
Customers' liability account acceptances			
Liability of foreign banks and bankers' account of acceptances			
United States securities owned			
All other bonds, warrants and securities, including premium thereon, less all offsetting bond adjustment accounts	81,228 21	134,672 53	215,900 74
Bank premises, furniture and fixtures and safe deposit vaults		21,800 00	21,800 00
Other real estate owned			
Due from Federal Reserve Bank			
Due from other banks	19,581 74	9,388 66	28,970 40
Actual cash on hand	10,640 64	5,887 89	16,528 53
Exchanges for clearing house	2,814 81		2,814 81
Checks and other cash items	70 00		70 00
Items with Federal Reserve Bank in process of collection			
Other resources			
Totals	\$269,678 98	\$323,141 61	\$592,820 59
LIABILITIES.			
Capital paid in	\$20,000 00	\$30,000 00	\$50,000 00
Surplus	5,800 00		5,800 00
All undivided profits, less expenses, interest and taxes paid	631 21		631 21
Bills payable with Federal Reserve Bank, other than rediscounts			
Bills payable other than with Federal Reserve Bank, including all obligations representing money borrowed, other than rediscounts	20,000 00		20,000 00
Liabilities for rediscount with Federal Reserve Bank			
Liabilities for rediscounts other than with Federal Reserve Bank			
Deposits due to banks			
Dividends unpaid	1,500 00		1,500 00
Individual deposits subject to check	132,367 00		132,367 00
Savings deposits		205,641 61	205,641 61
Demand certificates of deposit	25,100 00		25,100 00
Time certificates of deposit	870 76		870 76
Certified checks	1,090 06		1,090 06
Cashiers' checks	819 95		819 95
State, county and municipal deposits	81,500 00	87,500 00	149,000 00
United States and postal savings deposits			
Letters of credit and travelers' checks sold for cash and now out- standing			
Acceptances executed by or for account of or under guarantee of this bank, except those held by this bank			
Liability account acceptances executed to furnish dollar exchange			
Other liabilities			
Totals	\$269,678 98	\$323,141 61	\$592,820 59
Interest earned, not collected, not included in resources or liabilities	\$1,451 00	\$1,486 00	\$2,937 00

THE SUMITOMO BANK, LIMITED. LOS ANGELES.

Incorporated October 20, 1924.

805

Officers—S. Satoh, Manager; T. Shirao, Assistant Manager; M. Izaki, Pro-Manager.
 Directors—Baron K. Sumitomo, K. Yukawa, K. Hori, S. Yoshida, N. Yatsushiro, S. Imamura, K. Ohdaira.

STATEMENT OF JUNE 30, 1926.

	Commercial	Savings	Combined
RESOURCES.			
Loans and discounts, including rediscounts.....	\$152,591 06		
Bankers' acceptances, including rediscounts.....			
Notes, drafts or bills of exchange, including rediscounts.....			
Overdrafts.....			
Customers' liability account acceptances.....			
Liability of foreign banks and bankers' account of acceptances.....			
United States securities owned.....			
All other bonds, warrants and securities, including premium thereon, less all offsetting bond adjustment accounts.....	180,500 00		
Bank premises, furniture and fixtures and safe deposit vaults.....	1,175 00		
Other real estate owned.....			
Due from Federal Reserve Bank.....			
Due from other banks.....	27,592 65		
Actual cash on hand.....	4,483 44		
Exchanges for clearing house.....			
Checks and other cash items.....	7,298 15		
Items with Federal Reserve Bank in process of collection.....			
Other resources.....	179,903 27		
Total.....	\$553,543 57		
LIABILITIES.			
Capital paid in.....	\$300,000 00		
Surplus.....	199 46		
All undivided profits, less expenses, interest and taxes paid.....	2,857 26		
Bills payable with Federal Reserve Bank, other than rediscounts.....			
Bills payable other than with Federal Reserve Bank, including all obligations representing money borrowed, other than rediscounts.....			
Liabilities for rediscount with Federal Reserve Bank.....			
Liabilities for rediscounts other than with Federal Reserve Bank.....			
Deposits due to banks.....	3,758 60		
Dividends unpaid.....			
Individual deposits subject to check.....			
Savings deposits.....			
Demand certificates of deposit.....			
Time certificates of deposit.....			
Certified checks.....			
Cashiers' checks.....			
State, county and municipal deposits.....			
United States and postal savings deposits.....			
Letters of credit and travelers' checks sold for cash and now out- standing.....			
Acceptances executed by or for account of or under guarantee of this bank, except those held by this bank.....			
Liability account acceptances executed to furnish dollar exchange.....			
Other liabilities.....	246,728 25		
Total.....	\$553,543 57		
Interest earned, not collected, not included in resources or liabilities.....			

NOTE.—This is the branch office of the Sumitomo Bank, Ltd., Osaka, Japan. Other branches in United States at San Francisco, California, and New York City, N. Y.

THE BANK OF CANTON, LIMITED. SAN FRANCISCO.

Incorporated October 11, 1924.

806

Officers—Arthur G. Wong, Manager; G. C. Lee, Assistant Manager; Lee Chung, Treasurer.
Directors—None.

STATEMENT OF JUNE 30, 1926.

	Commercial	Savings	Combined
RESOURCES.			
Loans and discounts, including rediscounts.....	\$61,237 08		
Bankers' acceptances, including rediscounts.....			
Notes, drafts or bills of exchange, including rediscounts.....			
Overdrafts.....			
Customers' liability account acceptances.....			
Liability of foreign banks and bankers' account of acceptances.....			
United States securities owned.....			
All other bonds, warrants and securities, including premium thereon, less all offsetting good adjustment accounts.....	250,186 25		
Bank premises, furniture and fixtures and safe deposit vaults.....	855 55		
Other real estate owned.....			
Due from Federal Reserve Bank.....			
Due from other banks.....	734,564 25		
Actual cash on hand.....	1,819 17		
Exchanges for clearing house.....			
Checks and other cash items.....	1,909 77		
Items with Federal Reserve Bank in process of collection.....			
Other resources.....	11,576 28		
Total.....	\$1,062,148 35		
LIABILITIES.			
Capital paid in.....	\$300,000 00		
Surplus.....	600 00		
All undivided profits, less expenses, interest and taxes paid.....	2,099 97		
Bills payable with Federal Reserve Bank, other than rediscounts.....			
Bills payable other than with Federal Reserve Bank, including all obligations representing money borrowed, other than rediscounts.....			
Liabilities for rediscount with Federal Reserve Bank.....			
Liabilities for rediscounts other than with Federal Reserve Bank.....			
Deposits due to banks.....			
Dividends unpaid.....			
Individual deposits subject to check.....			
Savings deposits.....			
Demand certificates of deposit.....			
Time certificates of deposit.....			
Certified checks.....			
Cashiers' checks.....			
State, county and municipal deposits.....			
United States and postal savings deposits.....			
Letters of credit and travelers' checks sold for cash and now out- standing.....			
Acceptances executed by or for account of or under guarantee of this bank, except those held by this bank.....			
Liability account acceptances executed to furnish dollar exchange.....			
Other liabilities.....	759,448 38		
Total.....	\$1,062,148 35		
Interest earned, not collected, not included in resources or liabilities.....	\$85 00		

FIRST SAVINGS BANK OF COLTON. COLTON.

Incorporated November 15, 1924.

807

Officers—D. T. Garrett, President; Howard B. Smith, Vice President; W. T. Garrett, Cashier and Secretary; E. B. Wilkerson, Assistant Cashier and Assistant Secretary.
 Directors—D. T. Garrett, Howard B. Smith, R. D. Bailey, E. F. Van Loven, Fred O. Lewis, E. E. Helsby, J. N. Robinson.

STATEMENT OF JUNE 30, 1926.

	Commercial	Savings	Combined
RESOURCES.			
Loans and discounts, including rediscounts.....		\$142,552 04	
Bankers' acceptances, including rediscounts.....			
Notes, drafts or bills of exchange, including rediscounts.....			
Overdrafts.....			
Customers' liability account acceptances.....			
Liability of foreign banks and bankers' account of acceptances.....			
United States securities owned.....			
All other bonds, warrants and securities, including premium thereon, less all offsetting bond adjustment accounts.....		125,369 67	
Bank premises, furniture and fixtures and safe deposit vaults.....		69 57	
Other real estate owned.....			
Due from Federal Reserve Bank.....			
Due from other banks.....		20,620 46	
Actual cash on hand.....		4,700 00	
Exchanges for clearing house.....			
Checks and other cash items.....			
Items with Federal Reserve Bank in process of collection.....			
Other resources.....		286 22	
Total.....		\$293,597 96	
LIABILITIES.			
Capital paid in.....		\$25,000 00	
Surplus.....		6,250 00	
All undivided profits, less expenses, interest and taxes paid.....		2,148 91	
Bills payable with Federal Reserve Bank, other than rediscounts.....			
Bills payable other than with Federal Reserve Bank, including all obligations representing money borrowed, other than rediscounts.....			
Liabilities for rediscount with Federal Reserve Bank.....			
Liabilities for rediscounts other than with Federal Reserve Bank.....			
Deposits due to banks.....			
Dividends unpaid.....		630 00	
Individual deposits subject to check.....			
Savings deposits.....		184,562 74	
Demand certificates of deposit.....			
Time certificates of deposit.....			
Certified checks.....			
Cashiers' checks.....			
State, county and municipal deposits.....		75,000 00	
United States and postal savings deposits.....			
Letters of credit and travelers' checks sold for cash and now out- standing.....			
Acceptances executed by or for account of or under guarantee of this bank, except those held by this bank.....			
Liability account acceptances executed to furnish dollar exchange.....			
Other liabilities.....		6 31	
Total.....		\$293,597 96	
Interest earned, not collected, not included in resources or liabilities.....			

BANK OF WEST HOLLYWOOD. LOS ANGELES.

Incorporated May 10, 1926.

808

Officers—L. A. Henry, President; B. R. Lanneau, Vice President; Edward H. Johnson, Cashier; Miss E. M. Toler, Secretary.
 Directors—L. A. Henry, B. R. Lanneau, Edward H. Johnson, Jean Hersholt, Paul Eeke, G. S. G. Croft.

STATEMENT OF JUNE 30, 1926.

	Commercial	Savings	Combined
RESOURCES.			
Loans and discounts, including rediscounts.....	\$38,753 03	\$66,039 72	\$104,792 75
Bankers' acceptances, including rediscounts.....			
Notes, drafts or bills of exchange, including rediscounts.....			
Overdrafts.....	32 06		32 06
Customers' liability account acceptances.....			
Liability of foreign banks and bankers' account of acceptances.....			
United States securities owned.....			
All other bonds, warrants and securities, including premium thereon, less all offsetting bond adjustment accounts.....	8,967 50	180,171 17	189,138 67
Bank premises, furniture and fixtures and safe deposit vaults.....	29,588 60	10,777 58	40,366 18
Other real estate owned.....			
Due from Federal Reserve Bank.....			
Due from other banks.....	54,891 16	35,436 76	90,327 92
Actual cash on hand.....	2,867 29	4,310 20	7,177 49
Exchanges for clearing house.....			
Checks and other cash items.....			
Items with Federal Reserve Bank in process of collection.....			
Other resources.....			
Totals.....	\$135,099 64	\$296,735 43	\$431,835 07
LIABILITIES.			
Capital paid in.....	\$50,500 00	\$25,000 00	\$75,500 00
Surplus.....		5,000 00	5,000 00
All undivided profits, less expenses, interest and taxes paid.....	*229 94	1,536 27	1,505 33
Bills payable with Federal Reserve Bank, other than rediscounts.....			
Bills payable other than with Federal Reserve Bank, including all obligations representing money borrowed, other than rediscounts.....			
Liabilities for rediscount with Federal Reserve Bank.....			
Liabilities for rediscounts other than with Federal Reserve Bank.....			
Deposits due to banks.....			
Dividends unpaid.....			
Individual deposits subject to check.....	78,706 59		78,706 59
Savings deposits.....		111,537 67	111,537 67
Demand certificates of deposit.....			
Time certificates of deposit.....		6,719 03	6,719 03
Certified checks.....	26 00		26 00
Cashiers' checks.....	6,096 99		6,096 99
State, county and municipal deposits.....		150,000 00	150,000 00
United States and postal savings deposits.....			
Letters of credit and travelers' checks sold for cash and now out- standing.....			
Acceptances executed by or for account of or under guarantee of this bank, except those held by this bank.....			
Liability account acceptances executed to furnish dollar exchange.....			
Other liabilities.....		15 00	15 00
Totals.....	\$135,099 64	\$296,735 43	\$431,835 07
Interest earned, not collected, not included in resources or liabilities.....	\$200 00	\$500 00	\$700 00

*Deficit.

BEVERLY HILLS SAVINGS BANK. BEVERLY HILLS.

Incorporated January 2, 1925.

809

Officers—O. N. Beasley, President; L. P. Reeder, Vice President; G. J. Brooks, Secretary.
Directors—O. N. Beasley, L. P. Reeder, R. P. Bishop.

STATEMENT OF JUNE 30, 1926.

	Commercial	Savings	Combined
RESOURCES.			
Loans and discounts, including rediscounts.....		\$501,605 00	
Bankers' acceptances, including rediscounts.....		12,500 00	
Notes, drafts or bills of exchange, including rediscounts.....			
Overdrafts.....			
Customers' liability account acceptances.....			
Liability of foreign banks and bankers' account of acceptances.....			
United States securities owned.....		85,671 88	
All other bonds, warrants and securities, including premium thereon, less all offsetting bond adjustment accounts.....		90,683 88	
Bank premises, furniture and fixtures and safe deposit vaults.....		6,292 46	
Other real estate owned.....			
Due from Federal Reserve Bank.....		12,000 00	
Due from other banks.....		54,544 43	
Actual cash on hand.....		16,053 59	
Exchanges for clearing house.....		1,230 82	
Checks and other cash items.....			
Items with Federal Reserve Bank in process of collection.....			
Other resources.....			
Total.....		\$789,582 06	
LIABILITIES.			
Capital paid in.....		\$50,000 00	
Surplus.....		18,000 00	
All unprovided profits, less expenses, interest and taxes paid.....		1,186 97	
Bills payable with Federal Reserve Bank, other than rediscounts.....			
Bills payable other than with Federal Reserve Bank, including all obligations representing money borrowed, other than rediscounts.....			
Liabilities for rediscount with Federal Reserve Bank.....			
Liabilities for rediscounts other than with Federal Reserve Bank.....			
Deposits due to banks.....			
Dividends unpaid.....			
Individual deposits subject to check.....			
Savings deposits.....		631,175 78	
Demand certificates of deposit.....			
Time certificates of deposit.....		5,500 00	
Certified checks.....			
Cashiers' checks.....			
State, county and municipal deposits.....		83,719 31	
United States and postal savings deposits.....			
Letters of credit and travelers' checks sold for cash and now out- standing.....			
Acceptances executed by or for account of or under guarantee of this bank, except those held by this bank.....			
Liability account acceptances executed to furnish dollar exchange.....			
Other liabilities.....			
Total.....		\$789,582 06	
Interest earned, not collected, not included in resources or liabilities.....			

FIRST EXCHANGE STATE BANK. LAWSDALE.

Incorporated January 7, 1925.

810

Officers—R. Earl Miller, President; A. J. McIver, Vice President and Cashier.

Directors—R. Earl Miller, Thomas Barnes, A. J. McIver, Paul Black, Harry Thomas, E. A. French, B. L. Cook.

STATEMENT OF JUNE 30, 1926.

	Commercial	Savings	Combioid
RESOURCES.			
Loans and discounts, including rediscounts.....	\$136,879 43	\$53,713 39	\$190,592 82
Bankers' acceptances, including rediscounts.....			
Notes, drafts or bills of exchange, including rediscounts.....			
Overdrafts.....	64 15		64 15
Customers' liability account acceptances.....			
Liability of foreign banks and bankers' account of acceptances.....			
United States securities owned.....	31,310 00		31,310 00
All other bonds, warrants and securities, including premium thereon, less all offsetting bond adjustment accounts.....	24,000 00		24,000 00
Bank premises, furniture and fixtures and safe deposit vaults.....	31,556 40		31,556 40
Other real estate owned.....			
Due from Federal Reserve Bank.....			
Due from other banks.....	31,641 14	9,549 07	41,190 21
Actual cash on hand.....	17,972 89	1,624 07	19,596 96
Exchanges for clearing house.....			
Checks and other cash items.....			
Items with Federal Reserve Bank in process of collection.....			
Other resources.....	174 70		174 70
Totals.....	\$273,698 71	\$64,886 53	\$338,585 24
LIABILITIES.			
Capital paid in.....	\$40,000 00	\$10,000 00	\$50,000 00
Surplus.....			
All undivided profits, less expenses, interest and taxes paid.....	610 27		610 27
Bills payable with Federal Reserve Bank, other than rediscounts.....			
Bills payable other than with Federal Reserve Bank, including all obligations representing money borrowed, other than rediscounts.....			
Liabilities for rediscount with Federal Reserve Bank.....			
Liabilities for rediscounts other than with Federal Reserve Bank.....			
Deposits due to banks.....			
Dividends unpaid.....			
Individual deposits subject to check.....	179,147 22		179,147 22
Savings deposits.....		48,736 83	48,736 83
Demand certificates of deposit.....			
Time certificates of deposit.....		6,149 70	6,149 70
Certified checks.....	128 07		128 07
Cashiers' checks.....	2,149 11		2,149 11
State, county and municipal deposits.....	50,000 00		50,000 00
United States and postal savings deposits.....			
Letters of credit and travelers' checks sold for cash and now out- standing.....			
Acceptances executed by or for account of or under guarantee of this bank, except those held by this bank.....			
Liability account acceptances executed to furnish dollar exchange.....			
Other liabilities.....	1,664 04		1,664 04
Totals.....	\$273,698 71	\$64,886 53	\$338,585 24
Interest earned, not collected, not included in resources or liabilities.....	\$2,038 18	\$1,074 26	\$3,112 44

NOTE.—The above statement includes the business of a branch office at 11004 S. Main street, Los Angeles.

THE SUMITOMO BANK OF CALIFORNIA. SACRAMENTO.

Incorporated March 3, 1925.

811

Officers—S. Tsuji, Vice President; Y. Ogasawara, Cashier, Treasurer and Secretary; K. Sugiyama, Assistant Cashier.
 Directors—S. Satoh, S. Tsuji, Marcel E. Cerf, C. E. Baen, N. Yatsushiro.

STATEMENT OF JUNE 30, 1926.

	Commercial	Savings	Combined
RESOURCES.			
Loans and discounts, including rediscounts.....	\$218,798 27		\$218,798 27
Bankers' acceptances, including rediscounts.....			
Notes, drafts or bills of exchange, including rediscounts.....			
Overdrafts.....	30 24		30 24
Customers' liability account acceptances.....			
Liability of foreign banks and bankers' account of acceptances.....			
United States securities owned.....		\$30,487 50	30,487 50
All other bonds, warrants and securities, including premium thereon, less all offsetting bond adjustment accounts.....	111,668 58	107,830 35	219,498 93
Bank premises, furniture and fixtures and safe deposit vaults.....	4,500 00		4,500 00
Other real estate owned.....			
Due from Federal Reserve Bank.....	20,000 00		20,000 00
Due from other banks.....	79,770 18	51,221 53	131,000 71
Actual cash on hand.....	10,864 18	4,577 59	15,441 77
Exchanges for clearing house.....	11,614 07	5 72	11,619 79
Checks and other cash items.....			
Items with Federal Reserve Bank in process of collection.....			
Other resources.....	33,572 76		33,572 76
Totals.....	\$490,827 28	\$194,122 69	\$684,949 97
LIABILITIES.			
Capital paid in.....	\$100,000 00	\$25,000 00	\$125,000 00
Surplus.....	20,000 00	5,000 00	25,000 00
All undivided profits, less expenses, interest and taxes paid.....	576 51	65 92	642 43
Bills payable with Federal Reserve Bank, other than rediscounts.....			
Bills payable other than with Federal Reserve Bank, including all obligations representing money borrowed, other than rediscounts.....			
Liabilities for rediscount with Federal Reserve Bank.....			
Liabilities for rediscounts other than with Federal Reserve Bank.....			
Deposits due to banks.....			
Dividends unpaid.....			
Individual deposits subject to check.....	202,987 11		202,987 11
Savings deposits.....		164,056 77	164,056 77
Demand certificates of deposit.....	26,248 54		26,248 54
Time certificates of deposit.....	124,282 54		124,282 54
Certified checks.....			
Cashiers' checks.....	10,372 05		10,372 05
State, county and municipal deposits.....			
United States and postal savings deposits.....			
Letters of credit and travelers' checks sold for cash and now out- standing.....			
Acceptances executed by or for account of or under guarantee of this bank, except those held by this bank.....			
Liability account acceptances executed to furnish dollar exchange.....			
Other liabilities.....	6,360 53		6,360 53
Totals.....	\$490,827 28	\$194,122 69	\$684,949 97
Interest earned, not collected, not included in resources or liabilities.....	\$1,487 21		\$1,487 21

THE SECURITY SAVINGS BANK OF VISALIA. VISALIA.

Incorporated February 27, 1925.

812

Officers—A. W. Quinn, President; R. C. Merryman, H. M. Hetzler, Vice Presidents; L. L. Welch, Cashier;
I. L. Hyde, Assistant Cashier.
Directors—H. B. McClure, R. C. Merryman, A. A. Neil, John A. Van Cleve, G. C. Gentry, J. S. Dungan,
Adolph D. Sweet, J. E. Pogue, Dr. Addison W. Preston, A. W. Quinn, Fred Gill.

STATEMENT OF JUNE 30, 1926.

	Commercial	Savings	Combined
RESOURCES.			
Loans and discounts, including rediscounts.....		\$184,235 00	
Bankers' acceptances, including rediscounts.....			
Notes, drafts or bills of exchange, including rediscounts.....			
Overdrafts.....			
Customers' liability account acceptances.....			
Liability of foreign banks and bankers' account of acceptances.....			
United States securities owned.....		15,278 20	
All other bonds, warrants and securities, including premium thereon, less all offsetting bond adjustment accounts.....		71,782 74	
Bank premises, furniture and fixtures and safe deposit vaults.....			
Other real estate owned.....			
Due from Federal Reserve Bank.....			
Due from other banks.....		10,496 19	
Actual cash on hand.....		5,000 00	
Exchanges for clearing house.....			
Checks and other cash items.....			
Items with Federal Reserve Bank in process of collection.....			
Other resources.....			
Total.....		\$286,792 13	
LIABILITIES.			
Capital paid in.....		\$50,000 00	
Surplus.....			
All undivided profits, less expenses, interest and taxes paid.....		9,978 73	
Bills payable with Federal Reserve Bank, other than rediscounts.....			
Bills payable other than with Federal Reserve Bank, including all obligations representing money borrowed, other than rediscounts.....			
Liabilities for rediscount with Federal Reserve Bank.....			
Liabilities for rediscounts other than with Federal Reserve Bank.....			
Deposits due to banks.....			
Dividends unpaid.....			
Individual deposits subject to check.....			
Savings deposits.....		176,813 40	
Demand certificates of deposit.....			
Time certificates of deposit.....			
Certified checks.....			
Cashiers' checks.....			
State, county and municipal deposits.....		50,000 00	
United States and postal savings deposits.....			
Letters of credit and travelers' checks sold for cash and now out- standing.....			
Acceptances executed by or for account of or under guarantee of this bank, except those held by this bank.....			
Liability account acceptances executed to furnish dollar exchange.....			
Other liabilities.....			
Total.....		\$286,792 13	
Interest earned, not collected, not included in resources or liabilities.....			

BANK OF SOLANA BEACH. SOLANA BEACH.

Incorporated April 9, 1925.

813

Officers—Ed Fletcher, President; E. C. Batchelder, Vice President and Secretary; Victor E. Bodien, Cashier and Treasurer.
 Directors—Ed Fletcher, E. C. Batchelder, Victor E. Bodien, I. E. Conner, C. M. Paddock, H. G. Larrick, E. H. Crabtree.

STATEMENT OF JUNE 30, 1926.

	Commercial	Savings	Combined
RESOURCES.			
Loans and discounts, including rediscounts.....	\$69,296 82	\$23,474 00	\$92,770 82
Bankers' acceptances, including rediscounts.....			
Notes, drafts or bills of exchange, including rediscounts.....			
Overdrafts.....	286 49		286 49
Customers' liability account acceptances.....			
Liability of foreign banks and bankers' account of acceptances.....			
United States securities owned.....	13,000 00		13,000 00
All other bonds, warrants and securities, including premium thereon, less all offsetting bond adjustment accounts.....	33,271 55	5,000 00	38,271 55
Bank premises, furniture and fixtures and safe deposit vaults.....	4,563 44		4,563 44
Other real estate owned.....			
Due from Federal Reserve Bank.....			
Due from other banks.....	3,967 91	775 30	4,743 21
Actual cash on hand.....	6,522 77	427 85	6,950 62
Exchanges for clearing house.....			
Checks and other cash items.....	810 21		810 21
Items with Federal Reserve Bank in process of collection.....			
Other resources.....	2 45		2 45
Totals.....	\$131,721 64	\$29,677 15	\$161,398 79
LIABILITIES.			
Capital paid in.....	\$15,000 00	\$15,000 00	\$30,000 00
Surplus.....			
All undivided profits, less expenses, interest and taxes paid.....	863 40	274 18	1,137 58
Bills payable with Federal Reserve Bank, other than rediscounts.....			
Bills payable other than with Federal Reserve Bank, including all obligations representing money borrowed, other than rediscounts.....			
Liabilities for rediscount with Federal Reserve Bank.....			
Liabilities for rediscounts other than with Federal Reserve Bank.....			
Deposits due to banks.....			
Dividends unpaid.....			
Individual deposits subject to check.....	82,729 63		82,729 63
Savings deposits.....		14,402 97	14,402 97
Demand certificates of deposit.....			
Time certificates of deposit.....			
Certified checks.....			
Cashiers' checks.....	3,128 61		3,128 61
State, county and municipal deposits.....	30,000 00		30,000 00
United States and postal savings deposits.....			
Letters of credit and travelers' checks sold for cash and now out- standing.....			
Acceptances executed by or for account of or under guarantee of this bank, except those held by this bank.....			
Liability account acceptances executed to furnish dollar exchange.....			
Other liabilities.....			
Totals.....	\$131,721 64	\$29,677 15	\$161,398 79
Interest earned, not collected, not included in resources or liabilities.....			

METROPOLITAN TRUST COMPANY OF CALIFORNIA. LOS ANGELES.

Incorporated September 10, 1925.

814

Officers—A. H. Braly, President; Chas. B. Hopper, Vice President and Treasurer; H. H. Braly, H. R. Thompson, Vice Presidents; F. S. Hollister, Secretary; L. D. Willis, Assistant Secretary.
 Directors—Louis W. Myers, R. W. Fridham, Alphonso E. Bell, A. H. Braly, Chas. B. Hopper, J. A. Jevne, W. K. Murphy, Harold L. Arnold, T. R. Cadwalader, Dr. Rea Smith, Shepard Mitchell, Benj. Harwood, H. H. Braly, H. R. Thompson, J. R. Pinkham.

STATEMENT OF JUNE 30, 1926.

	Commercial	Savings	Court Trusts	Private Trusts	Combined
RESOURCES.					
Loans and discounts, including rediscounts.....				\$236,590 61	\$236,590 61
Bankers' acceptances, including rediscounts.....					
Notes, drafts or bills of exchange, including rediscounts.....					
Overdrafts.....					
Customers' liability account acceptances.....					
Liability of foreign banks and bankers on account of acceptances.....					
United States securities owned.....					
All other bonds, warrants and securities, including premium thereon, less all offsetting bond adjustment accounts.....			\$100,000 00	146,540 70	246,540 70
Bank premises, furniture and fixtures and safe deposit vaults.....				3,943 07	3,943 07
Other real estate owned.....					
Due from Federal Reserve Bank.....					
Due from other banks.....				57,103 63	57,103 63
Actual cash on hand.....				800 00	800 00
Exchanges for clearing house.....					
Checks and other cash items.....					
Items with Federal Reserve Bank in process of collection.....					
Advances to trusts.....					
Other resources.....				60,936 08	60,936 08
Totals.....			\$100,000 00	\$505,914 09	\$605,914 09
LIABILITIES.					
Capital paid in.....			\$100,000 00	\$348,500 00	\$448,500 00
Surplus.....				62,125 00	62,125 00
Amount segregated for protection of court and private trusts, national banks only.....					
All undivided profits, less expenses, interest and taxes paid.....				31,823 30	31,823 30
Bills payable with Federal Reserve Bank other than rediscounts.....					
Bills payable other than with Federal Reserve Bank, including all obligations representing money borrowed, other than rediscounts.....					
Liabilities for rediscounts with Federal Reserve Bank.....					
Liabilities for rediscounts other than with Federal Reserve Bank.....					
Deposits due to banks.....					
Dividends unpaid.....					
Individual deposits subject to check.....					
Savings deposits.....					
Demand certificates of deposit.....					
Time certificates of deposit.....					
Certified checks.....					
Cashiers' checks.....					
State, county and municipal deposits.....					
United States and postal savings deposits.....					

METROPOLITAN TRUST COMPANY OF CALIFORNIA. LOS ANGELES.
Continued.

	Commercial	Savings	Court Trusts	Private Trusts	Combined
LIABILITIES—Continued.					
Letters of credit and travelers' checks sold for cash and now outstanding.....					
Acceptances executed by or for account of or under guarantee of this bank, except those held by this bank.....					
Liability account acceptances executed to furnish dollar exchange.....					
Deposits of money received from executors, administrators, guardians, assignees, receivers or trustees.....					
Fund for advances to trusts.....					
Other liabilities.....				\$63,465 79	\$63,465 79
Totals.....			\$100,000 00	\$505,914 09	\$605,914 09
Interest earned but not collected, not included in resourcee or liabilities.....			\$1,000 00	\$4,563 39	\$5,563 39

TRUST RESOURCES	Court Trusts	TRUST LIABILITIES	Court Trusts
Personal assets received from executors, administrators, guardians, assignees, receivers or trustees.....		Personal assets received from executors, administrators, guardians, assignees, receivers or trustees.....	
Trust investments, personal property.....	\$2,882,811 78	Trusts held in capacity of executor, administrator, guardian, assignee, receiver or trustee.....	
Trust investments, real property.....	151,398 93	Private trusts, specially designated and construed as court trusts, under supervision.....	\$3,034,210 71
Due from banks.....			
Cash on hand.....			
Total.....	\$3,034,210 71	Total.....	\$3,034,210 71

HOME SAVINGS AND COMMERCIAL BANK. SAN ANSELMO.

Incorporated December 19, 1925.

815

Officers—H. S. Foote, President; C. F. Reindollar, H. P. Boatick, Vice Presidents; Wm. E. Eastman, Cashier.
 Directors—H. S. Foote, O. W. Jones, C. F. Reindollar, H. P. Boatick, C. M. Paganini.

STATEMENT OF JUNE 30, 1926.

	Commercial	Savings	Combined
RESOURCES.			
Loans and discounts, including rediscounts.....	\$5,979 43	\$26,090 00	\$32,069 43
Bankers' acceptances, including rediscounts.....			
Notes, drafts or bills of exchange, including rediscounts.....			
Overdrafts.....	41 56		41 56
Customers' liability account acceptances.....			
Liability of foreign banks and bankers' account of acceptances.....			
United States securities owned.....			
All other bonds, warrants and securities, including premium thereon, less all offsetting bond adjustment accounts.....	22,194 94	31,350 00	53,545 84
Bank premises, furniture and fixtures and safe deposit vaults.....	7,441 02		7,441 02
Other real estate owned.....			
Due from Federal Reserve Bank.....			
Due from other banks.....	3,348 56	11,407 11	14,755 67
Actual cash on hand.....	3,775 32	1,000 00	4,775 32
Exchanges for clearing house.....	90 25		90 25
Checks and other cash items.....	110 80		110 80
Items with Federal Reserve Bank in process of collection.....			
Other resources.....	1,119 07		1,119 07
Totals.....	\$44,100 95	\$69,848 01	\$113,948 96
LIABILITIES.			
Capital paid in.....	\$25,000 00	\$25,000 00	\$50,000 00
Surplus.....			
All undivided profits, less expenses, interest and taxes paid.....	244 82	7,105 23	7,350 05
Bills payable with Federal Reserve Bank, other than rediscounts.....			
Bills payable other than with Federal Reserve Bank, including all obligations representing money borrowed, other than rediscounts.....			
Liabilities for rediscount with Federal Reserve Bank.....			
Liabilities for rediscounts other than with Federal Reserve Bank.....			
Deposits due to banks.....			
Dividends unpaid.....			
Individual deposits subject to check.....	18,856 13		18,856 13
Savings deposits.....		27,742 78	27,742 78
Demand certificates of deposit.....			
Time certificates of deposit.....			
Certified checks.....			
Cashiers' checks.....			
State, county and municipal deposits.....		10,000 00	10,000 00
United States and postal savings deposits.....			
Letters of credit and travelers' checks sold for cash and now out- standing.....			
Acceptances executed by or for account of or under guarantee of this bank, except those held by this bank.....			
Liability account acceptances executed to furnish dollar exchange.....			
Other liabilities.....			
Totals.....	\$44,100 95	\$69,848 01	\$113,948 96
Interest earned, not collected, not included in resources or liabilities.....	\$152 00	\$263 00	\$415 00

CROCKER FIRST FEDERAL TRUST COMPANY. SAN FRANCISCO.

Incorporated December 14, 1925.

816

Officers—Wm. H. Crocker, President; James K. Moffitt, Chairman Executive Committee; Jas. J. Fagan, E. Avenali, J. B. McCarger, W. W. Crocker, E. T. Harrison, Vice Presidents; J. G. Hooper, Vice President and Manager; R. R. Pardow, Vice President and Secretary; C. H. McCormick, Treasurer; M. R. Clark, Cashier; L. A. McCrystal, Trust Officer; P. S. Seales, Realty Loan Officer; S. W. Drascovich, T. E. Johnaton, Assistant Secretaries; A. E. Curtis, W. H. Cameron, J. A. White, Assistant Cashiers; J. H. Eastman, Assistant Trust Officer.

Directors—E. Avenali, Geo. D. Cooper, Templeton Crocker, Wm. H. Crocker, William W. Crocker, Robert T. Devlin, Robert E. Eaton, Jas. J. Fagan, Arthur Goodall, Chas. E. Green, A. G. Griffin, F. C. Holmes, Frank P. Hooper, Charles S. Howard, R. W. Kinney, Clifton H. Kroll, Norman B. Livermore, Walter S. Martin, Atholl McBean, J. B. McCarger, James K. Moffitt, R. S. Moore, S. F. B. Morse, J. H. Newbauer, George W. Scott, W. T. Smith, M. J. Sullivan.

STATEMENT OF JUNE 30, 1926.

	Commercial	Savings	Court Trusts	Private Trusts	Combined
RESOURCES.					
Loans and discounts, including rediscounts.....		\$17,686,080 86			\$17,686,080 86
Bankers' acceptances, including rediscounts.....					
Notes, drafts or bills of exchange, including rediscounts.....					
Overdrafts.....					
Customers' liability account acceptances.....					
Liability of foreign banks and bankers on account of acceptances.....					
United States securities owned.....		3,236,076 29	\$335,656 87	\$40,000 00	3,611,733 16
All other bonds, warrants and securities, including premium thereon, less all offsetting bond adjustment accounts.....		6,082,600 61	122,690 00	60,000 00	6,265,290 61
Bank premises, furniture and fixtures and safe deposit vaults.....					
Other real estate owned.....					
Due from Federal Reserve Bank.....					
Due from other banks.....		1,486,012 63	79,547 55		1,565,560 18
Actual cash on hand.....		562,476 99			562,476 99
Exchanges for clearing house.....		2,972 68			2,972 68
Checks and other cash items.....		4,720 00			4,720 00
Items with Federal Reserve Bank in process of collection.....					
Advances to trusts.....					
Other resources.....		26,515 56			26,515 56
Totals.....		\$29,087,455 62	\$537,894 42	\$100,000 00	\$29,725,350 04
LIABILITIES.					
Capital paid in.....		\$1,250,000 00	\$150,000 00	\$100,000 00	\$1,500,000 00
Surplus.....		450,000 00	50,000 00		500,000 00
Amount segregated for protection of court and private trusts, national banks only.....					
All undivided profits, less expenses, interest and taxes paid.....		244,968 91	315,109 67		560,078 58
Bills payable with Federal Reserve Bank other than rediscounts.....					
Bills payable other than with Federal Reserve Bank, including all obligations representing money borrowed, other than rediscounts.....					
Liabilities for rediscounts with Federal Reserve Bank.....					
Liabilities for rediscounts other than with Federal Reserve Bank.....					
Deposits due to banks.....					
Dividends unpaid.....					
Individual deposits subject to check.....					
Savings deposits.....		26,858,371 91			26,858,371 91
Demand certificates of deposit.....					
Time certificates of deposit.....					
Certified checks.....					
Cashiers' checks.....					
State, county and municipal deposits.....		250,000 00			250,000 00
United States and postal savings deposits.....					

CROCKER FIRST FEDERAL TRUST COMPANY. SAN FRANCISCO.

Continued.

	Commercial	Savings	Court Trusts	Private Trusts	Combined
LIABILITIES—Continued.					
Letters of credit and travelers' checks sold for cash and now outstanding.....					
Acceptances executed by or for account of or under guarantee of this bank, except those held by this bank.....					
Liability account acceptances executed to furnish dollar exchange.....					
Deposits of money received from executors, administrators, guardians, assignees, receivers or trustees.....			\$22,630 35		\$22,630 35
Fund for advances to trusts.....					
Other liabilities.....		\$34,114 80	154 40		34,269 20
Totals.....		\$29,087,455 62	\$537,894 42	\$100,000 00	\$29,725,350 04
Interest earned but not collected, not included in resources or liabilities.....		\$16,884 66			\$16,884 66

TRUST RESOURCES	Court Trusts	TRUST LIABILITIES	Court Trusts
Personal assets received from executors, administrators, guardians, assignees, receivers or trustees.....	\$567,226 12	Personal assets received from executors, administrators, guardians, assignees, receivers or trustees.....	\$567,226 12
Trust investments, personal property.....	1,778,048 75	Trusts held in capacity of executor, administrator, guardian, assignee, receiver or trustee.....	2,208,490 55
Trust investments, real property.....	322,645 96	Private trusts, specially designated and construed as court trusts, under supervision.....	
Due from banks.....	107,795 84		
Cash on hand.....			
Total.....	\$2,775,716 67	Total.....	\$2,775,716 67

PIONEER TITLE INSURANCE AND TRUST COMPANY. SAN BERNARDINO.

Incorporated 1925.

817

Officers—J. L. Mack, President; C. K. Cooper, W. W. McEuen, Vice Presidents; W. N. Glasscock, Secretary and Treasurer; J. S. Cameron, Assistant Secretary.
 Directors—J. L. Mack, J. R. Pollock, W. N. Glasscock, Susie M. Light, C. K. Cooper, V. A. Maek, J. L. Oskey.

STATEMENT OF JUNE 30, 1926.

	Commercial	Savings	Court Trusts	Private Trusts	Combined
RESOURCES.					
Loans and discounts, including rediscounts.....			\$53,328 65	\$90,595 95	\$143,924 60
Bankers' acceptances, including rediscounts.....					
Notes, drafts or bills of exchange, including rediscounts.....					
Overdrafts.....					
Customers' liability account acceptances.....					
Liability of foreign banks and bankers on account of acceptances.....					
United States securities owned.....					
All other bonds, warrants and securities, in- cluding premium thereon, less all offsetting bond adjustment accounts.....				10,000 00	10,000 00
Bank premises, furniture and fixtures and safe deposit vaults.....			69,781 46		69,781 46
Other real estate owned.....					
Due from Federal Reserve Bank.....					
Due from other banks.....			867 89	1,776 04	2,643 93
Actual cash on hand.....			25 00		25 00
Exchanges for clearing house.....					
Checks and other cash items.....			705 07		705 07
Items with Federal Reserve Bank in process of collection.....					
Advances to trusts.....					
Other resources.....				75 80	75 80
Totals.....			\$124,708 07	\$102,447 79	\$227,155 86
LIABILITIES.					
Capital paid in.....			\$100,000 00	\$100,000 00	\$200,000 00
Surplus.....			15,000 00		15,000 00
Amount segregated for protection of court and private trusts, national banks only.....					
All undivided profits, less expenses, interest and taxes paid.....			2,447 79	2,447 79	4,895 58
Bills payable with Federal Reserve Bank other than rediscounts.....					
Bills payable other than with Federal Reserve Bank, including all obligations representing money borrowed, other than rediscounts.....					
Liabilities for rediscounts with Federal Reserve Bank.....					
Liabilities for rediscounts other than with Federal Reserve Bank.....					
Deposits due to banks.....					
Dividends unpaid.....					
Individual deposits subject to check.....					
Savings deposits.....					
Demand certificates of deposit.....					
Time certificates of deposit.....					
Certified checks.....					
Cashiers' checks.....					
State, county and municipal deposits.....					
United States and postal savings deposits.....					

PIONEER TITLE INSURANCE AND TRUST COMPANY. SAN BERNARDINO.
Continued.

	Commercial	Savings	Court Trusts	Private Trusts	Combined
LIABILITIES—Continued.					
Letters of credit and travelers' checks sold for cash and now outstanding.....					
Acceptances executed by or for account of or under guarantee of this bank, except those held by this bank.....					
Liability account acceptances executed to furnish dollar exchange.....					
Deposits of money received from executors, administrators, guardians, assignees, receivers or trustees.....					
Fund for advances to trusts.....					
Other liabilities.....			\$7,260 28		\$7,260 28
Totals.....			\$124,708 07	\$102,447 79	\$227,155 86
Interest earned but not collected, not included in resources or liabilities.....			\$591 62	\$825 37	\$1,416 99

TRUST RESOURCES	Court Trusts	TRUST LIABILITIES	Court Trusts
Personal assets received from executors, administrators, guardians, assignees, receivers or trustees.....		Personal assets received from executors, administrators, guardians, assignees, receivers or trustees.....	
Trust investments, personal property.....	\$1,500 00	Trusts held in capacity of executor, administrator, guardian, assignee, receiver or trustee.....	\$1,563 51
Trust investments, real property.....		Private trusts, specially designated and construed as court trusts, under supervision.....	
Due from banks.....	63 50		
Cash on hand.....			
Total.....	\$1,563 50	Total.....	\$1,563 50

SAN CARLOS BANK. SAN CARLOS.

Incorporated January 25, 1926.

818

Officers—C. N. MacMahon, President; A. S. Daudiatel, Vice President; N. A. Egilbert, Cashier.
 Directors—C. N. MacMahon, A. S. Daudiatel, N. A. Egilbert, John E. Cowgill, W. G. McDiarmid.

STATEMENT OF JUNE 30, 1926.

	Commercial	Savings	Combined
RESOURCES.			
Loans and discounts, including rediscounts	\$19,973 75	\$16,110 00	\$36,083 75
Bankers' acceptances, including rediscounts			
Notes, drafts or bills of exchange, including rediscounts			
Overdrafts			
Customers' liability account acceptances			
Liability of foreign banks and bankers' account of acceptances			
United States securities owned			
All other bonds, warrants and securities, including premium thereon, less all offsetting bond adjustment accounts	47,335 30	79,281 12	126,616 42
Bank premises, furniture and fixtures and safe deposit vaults	1,345 17		1,345 17
Other real estate owned			
Due from Federal Reserve Bank			
Due from other banks	4,964 18	691 43	5,655 61
Actual cash on hand	1,862 33	973 75	2,836 08
Exchanges for clearing house			
Checks and other cash items			
Items with Federal Reserve Bank in process of collection			
Other resources	1,330 52		1,330 52
Totals	\$76,811 25	\$97,056 30	\$173,867 55
LIABILITIES.			
Capital paid in	\$25,000 00	\$25,000 00	\$50,000 00
Surplus	7,396 26		7,396 26
All undivided profits, less expenses, interest and taxes paid			
Bills payable with Federal Reserve Bank, other than rediscounts			
Bills payable other than with Federal Reserve Bank, including all obligations representing money borrowed, other than rediscounts			
Liabilities for rediscount with Federal Reserve Bank			
Liabilities for rediscounts other than with Federal Reserve Bank			
Deposits due to banks			
Dividends unpaid			
Individual deposits subject to check	23,888 12		23,888 12
Savings deposits		22,056 30	22,056 30
Demand certificates of deposit			
Time certificates of deposit			
Certified checks	111 50		111 50
Cashiers' checks	415 37		415 37
State, county and municipal deposits	20,000 00	50,000 00	70,000 00
United States and postal savings deposits			
Letters of credit and travelers' checks sold for cash and now out- standing			
Acceptances executed by or for account of or under guarantee of this bank, except those held by this bank			
Liability account acceptances executed to furnish dollar exchange			
Other liabilities			
Totals	\$76,811 25	\$97,056 30	\$173,867 55
Interest earned, not collected, not included in resources or liabilities			

SOUTHERN TITLE AND TRUST COMPANY. SAN DIEGO.

Incorporated 1908.

819

Officers—A. P. Johnson, Jr., President; E. E. Hubbell, Edwin Johnson, Leroy A. Wright, Vice Presidents; R. S. Reed, Secretary and Treasurer; H. E. Crane, W. W. Eaton, John T. Hon, Assistant Secretary; W. W. Enston, Trust Officer.

Directors—A. P. Johnson, Jr., R. S. Reed, W. E. Kier, E. E. Hubbell, H. E. Crane, A. N. Loring, L. A. Wright, Eugene Daney, F. A. Salmons, Edwin Johnson, Ed Fletcher, Julia Wangenheim.

STATEMENT OF JUNE 30, 1926.

	Commercial	Savings	Court Trusts	Private Trusts	Combined
RESOURCES.					
Loans and discounts, including rediscounts.....					
Bankers' acceptances, including rediscounts.....					
Notes, drafts or bills of exchange, including rediscounts.....					
Overdrafts.....					
Customers' liability account acceptances.....					
Liability of foreign banks and bankers on account of acceptances.....					
United States securities owned.....			\$50,000 00	\$50,000 00	\$100,000 00
All other bonds, warrants and securities, in- cluding premium thereon, less all offsetting bond adjustment accounts.....					
Bank premises, furniture and fixtures.....				250,871 03	250,871 03
Other real estate owned.....					
Due from Federal Reserve Bank.....					
Due from other banks—on deposit.....				1,565 43	1,565 43
Actual cash on hand.....					
Exchanges for clearing house.....					
Checks and other cash items.....				13 70	13 70
Items with Federal Reserve Bank in process of collection.....					
Advances to trusts.....					
Other resources.....				593 60	593 60
Totals.....			\$50,000 00	\$303,043 76	\$353,043 76
LIABILITIES.					
Capital paid in.....			\$50,000 00	\$160,000 00	\$210,000 00
Surplus.....				96,350 00	96,350 00
Amount segregated for protection of court and private trusts, national banks only.....					
All undivided profits, less expenses, interest and taxes paid.....				46,688 96	46,688 96
Bills payable with Federal Reserve Bank other than rediscounts.....					
Bills payable other than with Federal Reserve Bank, including all obligations representing money borrowed, other than rediscounts.....					
Liabilities for rediscounts with Federal Reserve Bank.....					
Liabilities for rediscounts other than with Federal Reserve Bank.....					
Deposits due to banks.....					
Dividends unpaid.....					
Individual deposits subject to check.....					
Savings deposits.....					
Demand certificates of deposit.....					
Time certificates of deposit.....					
Certified checks.....					
Cashiers' checks.....					
State, county and municipal deposits.....					
United States and postal savings deposits.....					
Letters of credit and travelers' checks and for cash and now outstanding.....					
Acceptances executed by or for account of or under guarantee of this bank, except those held by this bank.....					
Liability account acceptances executed to furnish dollar exchange.....					
Deposits of money received from executors, administrators, guardians, assignees, re- ceivers or trustees.....					
Fund for advances to trusts.....				4 80	4 80
Other liabilities.....					
Totals.....			\$50,000 00	\$303,043 76	\$353,043 76
Interest earned but not collected, not included in resources or liabilities.....					

CITIZENS BANK OF MONROVIA. MONROVIA.

Incorporated 1926.

821

Officers—T. C. Rogers, President; R. E. Frith, James G. Maxwell, Vice Presidents; C. H. Banks, Vice President and Cashier; F. R. Schallert, Assistant Cashier.
 Directors—Harry E. Klein, H. G. R. Schwarzkopf, James G. Maxwell, C. H. Anson, B. N. Baldwin, W. H. McCune, Jr., C. H. Banks, T. C. Rogers, J. H. Milligan, Otis Sayre, R. E. Frith.

STATEMENT OF JUNE 30, 1926.

	Commercial	Savings	Combined
RESOURCES.			
Loans and discounts, including rediscounts.....	\$57,450 00	\$3,500 00	\$60,950 00
Bankers' acceptances, including rediscounts.....			
Notes, drafts or bills of exchange, including rediscounts.....			
Overdrafts.....			
Customers' liability account acceptances.....			
Liability of foreign banks and bankers' account of acceptances.....			
United States securities owned.....			
All other bonds, warrants and securities, including premium thereon, less all offsetting bond adjustment accounts.....	116,004 54	16,000 00	132,004 54
Bank promises, furniture and fixtures and safe deposit vaults.....	13,270 39		13,270 39
Other real estate owned.....			
Due from Federal Reserve Bank.....			
Due from other banks.....	129,137 12	24,093 27	153,230 39
Actual cash on hand.....	10,827 73	951 36	11,779 09
Exchanges for clearing house.....	616 95		616 95
Checks and other cash items.....	542 28		542 28
Items with Federal Reserve Bank in process of collection.....			
Other resources—items in transit.....	1,242 87		1,242 87
Totals.....	\$329,091 88	\$44,544 63	\$373,636 51
LIABILITIES.			
Capital paid in.....	\$75,000 00	\$25,000 00	\$100,000 00
Surplus.....	15,000 00	5,000 00	20,000 00
Contingent fund, less expenses, interest and taxes paid.....	2,575 26		2,575 26
Bills payable with Federal Reserve Bank, other than rediscounts.....			
Bills payable other than with Federal Reserve Bank, including all obligations representing money borrowed, other than rediscounts.....			
Liabilities for rediscount with Federal Reserve Bank.....			
Liabilities for rediscounts other than with Federal Reserve Bank.....			
Deposits due to banks.....			
Dividends unpaid.....			
Individual deposits subject to check.....	150,571 83		150,571 83
Savings deposits.....		14,544 63	14,544 63
Demand certificates of deposit.....			
Time certificates of deposit.....	25,000 00		25,000 00
Certified checks.....			
Cashiers' checks.....	277 94		277 94
State, county and municipal deposits.....	00,666 48		60,666 48
United States and postal savings deposits.....			
Letters of credit and travelers' checks sold for cash and now out- standing.....			
Acceptances executed by or for account of or under guarantee of this bank, except those held by this bank.....			
Liability account acceptances executed to furnish dollar exchange.....			
Other liabilities—cash variation.....	37		37
Totals.....	\$329,091 88	\$44,544 63	\$373,636 51
Interest earned, not collected, not included in resources or liabilities.....			

THE BANK OF CALIFORNIA, NATIONAL ASSOCIATION. SAN FRANCISCO.

Incorporated 1864. National Bank Charter February 5, 1910.

N. T. 1

Officers—Frank B. Anderson, Chairman of Board; Charles K. McIntosh, President; Wm. R. Pentz, Vice President and Cashier; Arthur L. Black, Stuart F. Smith, Alexander H. Holley, Vice Presidents; William O. Cullen, Francis W. Wolfe, Henry M. Plute, J. Wm. Solen, James W. Hunter, Assistant Cashiers.

Directors—John Barneson Robert I. Bentley, Warren D. Clark, S. Waldo Coleman, Joseph D. Grant, Wm. Pierce Johnson, Frank D. Madison, George P. McNear, Irving F. Moulton, George A. Newhall, J. LeRoy Nickel, George A. Pope, Jacob Stern.

STATEMENT OF JUNE 30, 1926.

	Commercial	Savings	Court Trusts	Private Trusts	Combined
RESOURCES.					
Loans and discounts, including rediscounts.....					
Bankers' acceptances, including rediscounts.....					
Notes, drafts or bills of exchange, including rediscounts.....					
Overdrafts.....					
Customers' liability account acceptances.....					
Liability of foreign banks and bankers on account of acceptances.....					
United States securities owned.....					
All other bonds, warrants and securities, including premium thereon, less all offsetting bond adjustment accounts.....			\$275,000 00	\$120,000 00	\$395,000 00
Bank premises, furniture and fixtures and safe deposit vaults.....					
Other real estate owned.....					
Due from Federal Reserve Bank.....					
Due from other banks.....					
Actual cash on hand.....					
Exchanges for clearing house.....					
Checks and other cash items.....					
Items with Federal Reserve Bank in process of collection.....					
Advances to trusts.....					
Other resources.....					
Totals.....			\$275,000 00	\$120,000 00	\$395,000 00
LIABILITIES.					
Capital paid in.....					
Surplus.....					
Amount segregated for protection of court and private trusts, national banks only.....			\$275,000 00	\$120,000 00	\$395,000 00
All undivided profits, less expenses, interest and taxes paid.....					
Bills payable with Federal Reserve Bank other than rediscounts.....					
Bills payable other than with Federal Reserve Bank, including all obligations representing money borrowed, other than rediscounts.....					
Liabilities for rediscounts with Federal Reserve Bank.....					
Liabilities for rediscounts other than with Federal Reserve Bank.....					
Deposits due to banks.....					
Dividends unpaid.....					
Individual deposits subject to check.....					
Savings deposits.....					
Demand certificates of deposit.....					
Time certificates of deposit.....					
Certified checks.....					
Cashiers' checks.....					
State, county and municipal deposits.....					
United States and postal savings deposits.....					

THE BANK OF CALIFORNIA, NATIONAL ASSOCIATION. SAN FRANCISCO.
Continued.

	Commercial	Savings	Court Trusts	Private Trusts	Combined
LIABILITIES—Continued.					
Letters of credit and travelers' checks sold for cash and now outstanding.....					
Acceptances executed by or for account of or under guarantee of this bank, except those held by this bank.....					
Liability account acceptances executed to furnish dollar exchange.....					
Deposits of money received from executors, administrators, guardians, assignees, receivers or trustees.....					
Fund for advances to trusts.....					
Other liabilities.....					
Totals.....			\$275,000 00	\$120,000 00	\$395,000 00
Interest earned but not collected, not included in resources or liabilities.....					

TRUST RESOURCES	Court Trusts	TRUST LIABILITIES	Court Trusts
Personal assets received from executors, administrators, guardians, assignees, receivers or trustees.....		Personal assets received from executors, administrators, guardians, assignees, receivers or trustees.....	
Trust investments, personal property.....	\$3,888,777 80	Trusts held in capacity of executor, administrator, guardian, assignee, receiver or trustee.....	\$4,319,774 40
Trust investments, real property.....	135,676 85	Private trusts, specially designated and construed as court trusts, under supervision.....	
Due from banks.....	296,600 69	Interest accrued not paid.....	949 14
Cash on hand.....		Advance account.....	421 80
Total.....	\$4,321,145 34	Total.....	\$4,321,145 34

CENTRAL NATIONAL BANK. OAKLAND.

Incorporated August 12, 1909.

N. T. 2

Officers—J. F. Carlston, President; Claud Gatch, W. W. Giddings, H. A. Mosher, R. M. Fitzgerald, Vice Presidents; J. F. Hassler, Vice President and Cashier; G. C. Humphrey, E. D. Botwell, P. E. Otey, B. R. Breese, F. C. Wells, C. J. Hodowal, J. J. Flynn, J. S. Killan, Geo. T. Huns, F. L. Train, C. J. Feehan, Kirby Thorp, Assistant Cashiers; Daniel Read, Trust Officer; S. Berven, Assistant Trust Officer.

Directors—Jno. P. Maxwell, Anson S. Blake, J. W. Phillips, W. G. Manuel, T. A. Crollin, R. W. Kinney, O. D. Hamlin, A. T. Ellis.

STATEMENT OF JUNE 30, 1926.

	Commercial	Savings	Court Trusts	Private Trusts	Combined
RESOURCES.					
Loans and discounts, including rediscounts.....
Bankers' acceptances, including rediscounts.....
Notes, drafts or bills of exchange, including rediscounts.....
Overdrafts.....
Customers' liability account acceptances.....
Liability of foreign banks and bankers on account of acceptances.....
United States securities owned.....
All other bonds, warrants and securities, including premium thereon, less all offsetting bond adjustment accounts.....	\$150,000 00	\$112,000 00	\$262,000 00
Bank premises, furniture and fixtures and safe deposit vaults.....
Other real estate owned.....
Due from Federal Reserve Bank.....
Due from other banks.....	4,267 09	4,267 09
Actual cash on hand.....
Exchanges for clearing house.....
Checks and other cash items.....
Items with Federal Reserve Bank in process of collection.....
Advances to trusts.....	163 34	163 34
Other resources.....
Totals.....	\$154,430 43	\$112,000 00	\$266,430 43
LIABILITIES.					
Capital paid in.....
Surplus.....
Amount segregated for protection of court and private trusts, national banks only.....	\$150,000 00	\$112,000 00	\$262,000 00
All undivided profits, less expenses, interest and taxes paid.....
Bills payable with Federal Reserve Bank other than rediscounts.....
Bills payable other than with Federal Reserve Bank, including all obligations representing money borrowed, other than rediscounts.....
Liabilities for rediscounts with Federal Reserve Bank.....
Liabilities for rediscounts other than with Federal Reserve Bank.....
Deposits due to banks.....
Dividends unpaid.....
Individual deposits subject to check.....
Savings deposits.....
Demand certificates of deposit.....
Time certificates of deposit.....
Certified checks.....
Cashiers' checks.....
State, county and municipal deposits.....
United States and postal savings deposits.....

CENTRAL NATIONAL BANK. OAKLAND—Continued.

	Commercial	Savings	Court Trusts	Private Trusts	Combined
LIABILITIES—Continued.					
Letters of credit and travelers' checks sold for cash and now outstanding.....					
Acceptances executed by or for account of or under guarantee of this bank, except those held by this bank.....					
Liability account acceptances executed to furnish dollar exchange.....					
Deposits of money received from executors, administrators, guardians, assignees, receivers or trustees.....			\$3,930 43		\$3,930 43
Fund for advances to trusts.....			500 00		500 00
Other liabilities.....					
Totals.....			\$154,430 43	\$112,000 00	\$266,430 34
Interest earned but not collected, not included in resources or liabilities.....					

TRUST RESOURCES	Court Trusts	TRUST LIABILITIES	Court Trusts
Personal assets received from executors, administrators, guardians, assignees, receivers or trustees.....	\$186,500 00	Personal assets received from executors, administrators, guardians, assignees, receivers or trustees.....	\$186,500 00
Trust investments, personal property.....	484,498 00	Trusts held in capacity of executor, administrator, guardian, assignee, receiver or trustee.....	720,887 71
Trust investments, real property.....	125,009 00	Private trusts, specially designated and construed as court trusts, under supervision.....	
Due from banks.....	111,380 71		
Cash on hand.....			
Total.....	\$907,387 71	Total.....	\$907,387 71

FARMERS AND MERCHANTS NATIONAL BANK. LOS ANGELES.

Incorporated February 7, 1903.

N. T. 3

Officers—J. A. Graves, President; H. F. Stewart, Vice President and Trust Officer; V. H. Rossetti, Wm. Lacy, J. M. Hutchison, A. E. Elliott, Vice Presidents; G. H. Naegele, Cashier; E. L. Powell, C. L. Hogan, E. Mader, Fred S. Hilpert, Ernest Garrett, F. B. Dickey, H. L. St. Clair, W. J. Crosby, W. D. Baker, F. B. Putnam, Assistant Cashiers; R. C. Lemmon, Assistant Trust Officer.

Directors—J. A. Graves, Louia Isaacs, Louis S. Nordlinger, John E. Jardine, Edward Strasburg, Geo. P. Griffith, H. M. Wheeler, Gurdon W. Wattles, Wm. Lacy, D. A. Hamburger, Oscar Lawler, E. D. Lyman, I. W. Hellman, F. S. Coates, Francis P. Graves, T. E. Newlin, W. G. Kerckhoff, Thomas A. O'Donnell, C. A. Ducommun, M. H. Sherman, H. F. Stewart, E. A. Bryant, J. B. Van Nuys, H. W. Keller, H. W. O'Melveny, Burkett D. Newton, R. F. Gross, V. H. Rossetti, Frank H. Powell.

STATEMENT OF JUNE 30, 1926.

	Commercial	Savings	Court Trusts	Private Trusts	Combined
RESOURCES.					
Loans and discounts, including rediscounts.....					
Bankers' acceptances, including rediscounts.....					
Notes, drafts or bills of exchange, including rediscounts.....					
Overdrafts.....					
Customers' liability account acceptances.....					
Liability of foreign banks and bankers on account of acceptances.....					
United States securities owned.....			\$110,928 12	\$110,928 12	\$221,856 24
All other bonds, warrants and securities, in- cluding premium thereon, less all offsetting bond adjustment accounts.....					
Bank premises, furniture and fixtures and safe deposit vaults.....					
Other real estate owned.....					
Due from Federal Reserve Bank.....					
Due from other banks.....			2,898 43	15,285 08	18,183 51
Actual cash on hand.....					
Exchanges for clearing house.....					
Checks and other cash items.....					
Items with Federal Reserve Bank in process of collection.....					
Advances to trusts.....			101 57		101 57
Other resources.....					
Totals.....			\$113,928 12	\$126,213 20	\$240,141 32
LIABILITIES.					
Capital paid in.....					
Surplus.....					
Amount segregated for protection of court and private trusts, national banks only.....			\$110,928 12	\$110,928 12	\$221,856 24
All undivided profits, less expenses, interest and taxes paid.....				15,285 08	15,285 08
Bills payable with Federal Reserve Bank other than rediscounts.....					
Bills payable other than with Federal Reserve Bank, including all obligations representing money borrowed, other than rediscounts.....					
Liabilities for rediscounts with Federal Reserve Bank.....					
Liabilities for rediscounts other than with Federal Reserve Bank.....					
Deposits due to banks.....					
Dividends unpaid.....					
Individual deposits subject to check.....					
Savings deposits.....					
Demand certificates of deposit.....					
Time certificates of deposit.....					
Certified checks.....					
Cashiers' checks.....					
State, county and municipal deposits.....					
United States and postal savings deposits.....					

FARMERS AND MERCHANTS NATIONAL BANK. LOS ANGELES.
Continued.

	Commercial	Savings	Court Trusts	Private Trusts	Combined
LIABILITIES—Continued.					
Letters of credit and travelers' checks sold for cash and now outstanding.....					
Acceptances executed by or for account of or under guarantec of this bank, except those held by this bank.....					
Liability account acceptances executed to furnish dollar exchange.....					
Deposits of money received from executors, administrators, guardians, assignees, receivers or trustees.....					
Fund for advances to trusts.....			\$3,000 00		\$3,000 00
Other liabilities.....					
Totals.....			\$113,928 12	\$126,213 20	\$240,141 32
Interest earned but not collected, not included in resources or liabilities.....					

TRUST RESOURCES	Court Trusts	TRUST LIABILITIES	Court Trusts
Personal assets received from executors, administrators, guardians, assignees, receivers or trustees.....		Personal assets received from executors, administrators, guardians, assignees, receivers or trustees.....	
Trust investments personal property.....	\$496,212 10	Trusts held in capacity of executor, administrator, guardian, assignee, receiver or trustee.....	\$598,075 15
Trust investments, real property.....	29,375 00	Private trusts, specially designated and construed as court trusts, under supervision.....	
Due from banks.....	72,488 05		
Cash on hand.....			
Total.....	\$598,075 15	Total.....	\$598,075 15

CAPITAL NATIONAL BANK. SACRAMENTO.

Incorporated November 28, 1911.

N. T. 5

Officers—Alden Anderson, Chairman of Board; W. W. Bassett, President; W. E. Holmes, D. S. Wasserman, H. C. Muddox, Vice Presidents; G. E. Zoller, Cashier; H. D. McGuire, J. S. Johns, Assistant Cashiers.

Directors—Alden Anderson, Frank Hickman, Geo. C. Bassett, W. W. Bassett, J. S. Gattmann, Geo. W. Dufficy, H. C. Muddox, Jas. T. Doyle, D. S. Wasserman, Fred Boitano.

STATEMENT OF JUNE 30, 1926.

	Commercial	Savings	Court Trusts	Private Trusts	Combined
RESOURCES.					
Loans and discounts, including rediscounts.....					
Bankers' acceptances, including rediscounts.....					
Notes, drafts or bills of exchange, including rediscounts.....					
Overdrafts.....					
Customers' liability account acceptances.....					
Liability of foreign banks and bankers on account of acceptances.....					
United States securities owned.....					
All other bonds, warrants and securities, including premium thereon, less all offsetting bond adjustment accounts.....			\$57,000 00	\$57,000 00	\$114,000 00
Bank premises, furniture and fixtures and safe deposit vaults.....					
Other real estate owned.....					
Due from Federal Reserve Bank.....					
Due from other banks.....					
Actual cash on hand.....					
Exchanges for clearing house.....					
Checks and other cash items.....					
Items with Federal Reserve Bank in process of collection.....					
Advances to trusts.....					
Other resources.....					
Totals.....			\$57,000 00	\$57,000 00	\$114,000 00
LIABILITIES.					
Capital paid in.....					
Surplus.....					
Amount segregated for protection of court and private trusts, national banks only.....			\$57,000 00	\$57,000 00	\$114,000 00
All undivided profits, less expenses, interest and taxes paid.....					
Bills payable with Federal Reserve Bank other than rediscounts.....					
Bills payable other than with Federal Reserve Bank, including all obligations representing money borrowed, other than rediscounts.....					
Liabilities for rediscounts with Federal Reserve Bank.....					
Liabilities for rediscounts other than with Federal Reserve Bank.....					
Deposits due to banks.....					
Dividends unpaid.....					
Individual deposits subject to check.....					
Savings deposits.....					
Demand certificates of deposit.....					
Time certificates of deposit.....					
Certified checks.....					
Cashiers' checks.....					
State, county and municipal deposits.....					
United States and postal savings deposits.....					

CAPITAL NATIONAL BANK. SACRAMENTO—Continued.

	Commercial	Savings	Court Trusts	Private Trusts	Combined
LIABILITIES—Continued.					
Letters of credit and travelers' checks sold for cash and now outstanding.....					
Acceptances executed by or for account of or under guarantee of this bank, except those held by this bank.....					
Liability account acceptances executed to furnish dollar exchange.....					
Deposits of money received from executors, administrators, guardians, assignees, receivers or trustees.....					
Fund for advances to trusts.....					
Other liabilities.....					
Totals.....			\$57,000 00	\$57,000 00	\$114,000 00
Interest earned but not collected, not included in resources or liabilities.....					

TRUST RESOURCES	Court Trusts	TRUST LIABILITIES	Court Trusts
Personal assets received from executors, administrators, guardians, assignees, receivers or trustees.....		Personal assets received from executors, administrators, guardians, assignees, receivers or trustees.....	
Trust investments, personal property.....	\$231,351 94	Trusts held in capacity of executor, administrator, guardian, assignee, receiver or trustee.....	\$589,315 27
Trust investments, real property.....	230,600 00	Private trusts, specially designated and construed as court trusts, under supervision.....	
Due from banks.....	127,363 33		
Cash on hand.....			
Total.....	\$589,315 27	Total.....	\$589,315 27

FIRST NATIONAL BANK. SANTA BARBARA.

Incorporated 1873.

N. T. 8

Officers—Seth A. Keeney, President; Jas. D. Lowsley, Vice President; Donald Myrick, Vice President and Trust Officer; C. B. Way, Cashier; H. Howard Pepper, John M. Moore, L. V. Dorman, Assistant Cashiers; H. J. Weldon, Assistant Trust Officer.

Directors—R. B. Canfield, Chairman; Salisbury Field, Edward A. Gilbert, John William Henny, J. James Hollister, Seth A. Keeney, Jas. D. Lowsley, Donald Myrick, Arthur E. Ogilvy, E. C. Tallant, W. R. H. Weldon, John M. Williamson, William Wyles, W. H. Yule.

STATEMENT OF JUNE 30, 1926.

	Commercial	Savings	Court Trusts	Private Trusts	Combined
RESOURCES.					
Loans and discounts, including rediscounts.....			\$67,160 00	\$63,000 00	\$130,160 00
Bankers' acceptances, including rediscounts.....					
Notes, drafts or bills of exchange, including rediscounts.....					
Overdrafts.....					
Customers' liability account acceptances.....					
Liability of foreign banks and bankers on account of acceptances.....					
United States securities owned.....					
All other bonds, warrants and securities, including premium thereon, less all offsetting bond adjustment accounts.....			113,512 96	40,683 71	154,226 67
Bank premises, furniture and fixtures and safe deposit vaults.....					
Other real estate owned.....					
Due from Federal Reserve Bank.....					
Due from other banks.....					
Actual cash on hand.....					
Exchanges for clearing house.....					
Checks and other cash items.....					
Items with Federal Reserve Bank in process of collection.....					
Advances to trusts.....					
Other resources.....					
Totals.....			\$180,702 96	\$103,683 71	\$284,386 67
LIABILITIES.					
Capital paid in.....					
Surplus.....					
Amount segregated for protection of court and private trusts, national banks only.....			\$180,702 96	\$103,683 71	\$284,386 67
All undivided profits, less expenses, interest and taxes paid.....					
Bills payable with Federal Reserve Bank other than rediscounts.....					
Bills payable other than with Federal Reserve Bank, including all obligations representing money borrowed, other than rediscounts.....					
Liabilities for rediscounts with Federal Reserve Bank.....					
Liabilities for rediscounts other than with Federal Reserve Bank.....					
Deposits due to banks.....					
Dividends unpaid.....					
Individual deposits subject to check.....					
Savings deposits.....					
Demand certificates of deposit.....					
Time certificates of deposit.....					
Certified checks.....					
Cashiers' checks.....					
State, county and municipal deposits.....					
United States and postal savings deposits.....					

FIRST NATIONAL BANK. SANTA BARBARA—Continued.

	Commercial	Savings	Court Trusts	Private Trusts	Combined
LIABILITIES—Continued.					
Letters of credit and travelers' checks sold for cash and now outstanding.....					
Acceptances executed by or for account of or under guarantee of this bank, except those held by this bank.....					
Liability account acceptances executed to furnish dollar exchange.....					
Deposits of money received from executors, administrators, guardians, assignees, receivers or trustees.....					
Fund for advances to trusts.....					
Other liabilities.....					
Totals.....			\$180,702 96	\$103,683 71	\$284,386 67
Interest earned but not collected, not included in resources or liabilities.....					

TRUST RESOURCES	Court Trusts	TRUST LIABILITIES	Court Trusts
Personal assets received from executors, administrators, guardians, assignees, receivers or trustees.....	\$23,454 78	Personal assets received from executors, administrators, guardians, assignees, receivers or trustees.....	\$23,454 78
Trust investments, personal property.....	1,440,486 56	Trusts held in capacity of executor, administrator, guardian, assignee, receiver or trustee.....	1,721,072 30
Trust investments, real property.....	220,700 00	Private trusts, specially designated and construed as court trusts, under supervision.....	
Due from banks.....	59,885 74		
Cash on hand.....			
Total.....	\$1,741,527 08	Total.....	\$1,744,527 08

COUNTY NATIONAL BANK AND TRUST COMPANY. SANTA BARBARA.

Incorporated 1875.

N. T. 10

Officers—C. A. Edwards, Chairman of the Board; F. A. Hoefer, President; H. H. Eddy, A. G. Salisbury, Vice Presidents; J. D. Paxton, Cashier; P. S. Belford, Assistant Cashier; R. E. Bixby, Trust Officer; E. B. Strabuck, Attorney and Bond Officer.

Directors—W. E. Hodges, W. S. Fairchild, A. Boyd Doremus, Robert Main, C. A. Edwards, Benj. Bakewell, E. W. Alexander, David Gray, James Birsa, H. H. Eddy, F. A. Hoefer, Winsor Soule, John A. Jameson, Wm. R. Dickinson.

STATEMENT OF JUNE 30, 1926.

	Commercial	Savings	Court Trusts	Private Trusts	Combined
RESOURCES.					
Loans and discounts, including rediscounts.....
Bankers' acceptances, including rediscounts.....
Notes, drafts or bills of exchange, including rediscounts.....
Overdrafts.....
Customers' liability account acceptances.....
Liability of foreign banks and bankers on account of acceptances.....
United States securities owned.....	\$113,804 70	\$112,732 01	\$226,536 71
All other bonds, warrants and securities, in- cluding premium thereon, less all offsetting bond adjustment accounts.....
Bank premises, furniture and fixtures and safe deposit vaults.....
Other real estate owned.....
Due from Federal Reserve Bank.....
Due from other banks.....
Actual cash on hand.....
Exchanges for clearing house.....
Checks and other cash items.....
Items with Federal Reserve Bank in process of collection.....
Advances to trusts.....
Other resources.....
Totals.....	\$113,804 70	\$112,732 01	\$226,536 71
LIABILITIES.					
Capital paid in.....
Surplus.....
Amount segregated for protection of court and private trusts, national banks only.....	\$113,804 70	\$112,732 01	\$226,536 71
All undivided profits, less expenses, interest and taxes paid.....
Bills payable with Federal Reserve Bank other than rediscounts.....
Bills payable other than with Federal Reserve Bank, including all obligations representing money borrowed, other than rediscounts.....
Liabilities for rediscounts with Federal Reserve Bank.....
Liabilities for rediscounts other than with Federal Reserve Bank.....
Deposits due to banks.....
Dividends unpaid.....
Individual deposits subject to check.....
Savings deposits.....
Demand certificates of deposit.....
Time certificates of deposit.....
Certified checks.....
Cashiers' checks.....
State, county and municipal deposits.....
United States and postal savings deposits.....

COUNTY NATIONAL BANK AND TRUST COMPANY. SANTA BARBARA.
Continued.

	Commercial	Savings	Court Trusts	Private Trusts	Combined
LIABILITIES—Continued.					
Letters of credit and travelers' checks sold for cash and now outstanding.....					
Acceptances executed by or for account of or under guarantee of this bank, except those held by this bank.....					
Liability account acceptances executed to furnish dollar exchange.....					
Deposits of money received from executors, administrators, guardians, assignees, receivers or trustees.....					
Fund for advances to trusts.....					
Other liabilities.....					
Totals.....			\$113,804 70	\$112,732 01	\$226,536 71
Interest earned but not collected, not included in resources or liabilities.....					

TRUST RESOURCES	Court Trusts	TRUST LIABILITIES	Court Trusts
Personal assets received from executors, administrators, guardians, assignees, receivers or trustees.....		Personal assets received from executors, administrators, guardians, assignees, receivers or trustees.....	
Trust investments, personal property.....	\$579,202 66	Trusts held in capacity of executor, administrator, guardian, assignee, receiver or trustee.....	\$765,351 57
Trust investments, real property.....	163,281 10	Private trusts, specially designated and construed as court trusts, under supervision.....	
Due from banks.....	22,867 81		
Cash on hand.....			
Total.....	\$765,351 57	Total.....	\$765,351 57

FIRST NATIONAL BANK OF CHICO. CHICO.

Incorporated July 8, 1907.

N. T. 12

Officers—A. H. Smith, President; Mrs. Susie Miller, Vice President; E. J. Cain, Cashier; Thos. N. Crew, Ray W. Seager, J. E. Holub, Assistant Cashiers. Thos. N. Crew, Trust Officer; E. J. Cain, Assistant Trust Officer.

Directors—A. H. Smith, Mrs. Susie Miller, E. J. Cain, J. F. Morehead, A. G. Eames, Lon Bond, Thos. N. Crew.

STATEMENT OF JUNE 30, 1926.

	Commercial	Savings	Court Trusts	Private Trusts	Combined
RESOURCES.					
Loans and discounts, including rediscounts.....					
Bankers' acceptances, including rediscounts.....					
Notes, drafts or bills of exchange, including rediscounts.....					
Overdrafts.....					
Customers' liability account acceptances.....					
Liability of foreign banks and bankers on account of acceptances.....					
United States securities owned.....			\$52,500 00	\$52,500 00	\$105,000 00
All other bonds, warrants and securities, including premium thereon, less all offsetting bond adjustment accounts.....					
Bank premises, furniture and fixtures and safe deposit vaults.....					
Other real estate owned.....					
Due from Federal Reserve Bank.....					
Due from other banks.....					
Actual cash on hand.....					
Exchanges for clearing house.....					
Checks and other cash items.....					
Items with Federal Reserve Bank in process of collection.....					
Advances to trusts.....					
Other resources.....					
Totals.....			\$52,500 00	\$52,500 00	\$105,000 00
LIABILITIES.					
Capital paid in.....					
Surplus.....					
Amount aggregated for protection of court and private trusts, national banks only.....			\$52,500 00	\$52,500 00	\$105,000 00
All undivided profits, less expenses, interest and taxes paid.....					
Bills payable with Federal Reserve Bank other than rediscounts.....					
Bills payable other than with Federal Reserve Bank, including all obligations representing money borrowed, other than rediscounts.....					
Liabilities for rediscounts with Federal Reserve Bank.....					
Liabilities for rediscounts other than with Federal Reserve Bank.....					
Deposits due to banks.....					
Dividends unpaid.....					
Individual deposits subject to check.....					
Savings deposits.....					
Demand certificates of deposit.....					
Time certificates of deposit.....					
Certified checks.....					
Cashiers' checks.....					
State, county and municipal deposits.....					
United States and postal savings deposits.....					

FIRST NATIONAL BANK OF CHICO. CHICO—Continued.

	Commercial	Savings	Court Trusts	Private Trusts	Combined
LIABILITIES—Continued.					
Letters of credit and travelers' checks sold for cash and not outstanding.....					
Acceptances executed by or for account of or under guarantee of this bank, except those held by this bank.....					
Liability account acceptances executed to furnish dollar exchange.....					
Deposits of money received from executors, administrators, guardians, assignees, receivers or trustees.....					
Fund for advances to trusts.....					
Other liabilities.....					
Totals.....			\$52,500 00	\$52,500 00	\$105,000 00
Interest earned but not collected, not included in resources or liabilities.....					

TRUST RESOURCES	Court Trusts	TRUST LIABILITIES	Court Trusts
Personal assets received from executors, administrators, guardians, assignees, receivers or trustees.....		Personal assets received from executors, administrators, guardians, assignees, receivers or trustees.....	
Trust investments, personal property.....	\$188,175 53	Trusts held in capacity of executor, administrator, guardian, assignee, receiver or trustee.....	\$210,318 50
Trust investments, real property.....	10,250 00	Private trusts, specially designated and construed as court trusts, under supervision.....	
Due from banks.....	11,892 97		
Cash on hand.....			
Total.....	\$210,318 50	Total.....	\$210,318 50

THE FIRST NATIONAL BANK. LONG BEACH.

Incorporated June 26, 1900.

N. T. 14

Officers—R. D. Judkins, President; W. P. Nestle, Vice President and Cashier; J. W. Pettijohn, N. C. Burson, L. D. C. Sample, W. W. Garner, E. E. Edwards, Assistant Cashiers; N. M. Todd, Trust Officer; V. E. Maynard, Auditor.

Directors—J. E. Fishburn, R. D. Judkins, H. S. McKee, W. P. Nestle, R. S. Onkford.

STATEMENT OF JUNE 30, 1926.

	Commercial	Savings	Court Trusts	Private Trusts	Combined
RESOURCES.					
Loans and discounts, including rediscounts.....					
Bankers' acceptances, including rediscounts.....					
Notes, drafts or bills of exchange, including rediscounts.....					
Overdrafts.....					
Customers' liability account acceptances.....					
Liability of foreign banks and bankers on account of acceptances.....					
United States securities owned.....					
All other bonds, warrants and securities, in- cluding premium thereon, less all offsetting bond adjustment accounts.....			\$50,000 00	\$50,000 00	\$100,000 00
Bank premises, furniture and fixtures and safe deposit vaults.....					
Other real estate owned.....					
Due from Federal Reserve Bank.....					
Due from other banks.....					
Actual cash on hand.....					
Exchanges for clearing house.....					
Checks and other cash items.....					
Items with Federal Reserve Bank in process of collection.....					
Advances to trusts.....					
Other resources.....					
Totals.....			\$50,000 00	\$50,000 00	\$100,000 00
LIABILITIES.					
Capital paid in.....					
Surplus.....					
Amount segregated for protection of court and private trusts, national banks only.....			\$50,000 00	\$50,000 00	\$100,000 00
All undivided profits, less expenses, interest and taxes paid.....					
Bills payable with Federal Reserve Bank other than rediscounts.....					
Bills payable other than with Federal Reserve Bank, including all obligations representing money borrowed, other than rediscounts.....					
Liabilities for rediscounts with Federal Reserve Bank.....					
Liabilities for rediscounts other than with Federal Reserve Bank.....					
Deposits due to banks.....					
Dividends unpaid.....					
Individual deposits subject to check.....					
Savings deposits.....					
Demand certificates of deposit.....					
Time certificates of deposit.....					
Certified checks.....					
Cashiers' checks.....					
State, county and municipal deposits.....					
United States and postal savings deposits.....					

THE FIRST NATIONAL BANK. LONG BEACH—Continued.

	Commercial	Savings	Court Trusts	Private Trusts	Combined
LIABILITIES—Continued.					
Letters of credit and travelers' checks sold for cash and now outstanding.....					
Acceptances executed by or for account of or under guarantee of this bank, except those held by this bank.....					
Liability account acceptances executed to furnish dollar exchange.....					
Deposits of money received from executors, administrators, guardians, assignees, receivers or trustees.....					
Fund for advances to trusts.....					
Other liabilities.....					
Totals.....			\$50,000 00	\$50,000 00	\$100,000 00
Interest earned but not collected, not included in resources or liabilities.....					

TRUST RESOURCES	Court Trusts	TRUST LIABILITIES	Court Trusts
Personal assets received from executors, administrators, guardians, assignees, receivers or trustees.....		Personal assets received from executors, administrators, guardians, assignees, receivers or trustees.....	
Trust investments, personal property.....	\$68,985 21	Trusts held in capacity of executor, administrator, guardian, assignee, receiver or trustee.....	\$69,582 07
Trust investments, real property.....		Private trusts, specially designated and construed as court trusts, under supervision.....	
Due from banks.....	596 86		
Cash on hand.....			
Total.....	\$69,582 07	Total.....	\$69,582 07

FIRST NATIONAL BANK. SANTA ANA.

Incorporated April, 1886.

N. T. 15

Officers—A. J. Crookshank, President; W. B. Williams, Vice President and Cashier; W. A. Huff, Geo. S. Briggs, C. S. Crookshank, Frank J. Was, F. E. Farnsworth, Edw. McWilliams, E. B. Sprague, Vice Presidents; F. M. Robinson, H. L. Hanson, C. M. Rowland, F. H. Cloyes, Assistant Cashiers; H. C. Chancy, Auditor; C. L. Pritchard, Trust Officer.

Directors—C. D. Ball, George S. Briggs, A. J. Crookshank, C. S. Crookshank, W. A. Huff, George W. Minter, W. G. Mitchell, C. E. Parker, O. H. Barr, Robert M. Simon, George S. Smith, W. B. Williams, Sam W. Nau.

STATEMENT OF JUNE 30, 1926.

	Commercial	Savings	Court Trusts	Private Trusts	Combined
RESOURCES.					
Loans and discounts, including rediscounts...					
Bankers' acceptances, including rediscounts...					
Notes, drafts or bills of exchange, including rediscounts					
Overdrafts					
Customers' liability account acceptances					
Liability of foreign banks and bankers on account of acceptances					
United States securities owned					
All other bonds, warrants and securities, in- cluding premium thereon, less all offsetting bond adjustment accounts			\$50,000 00	\$50,000 00	\$100,000 00
Bank premises, furniture and fixtures and safe deposit vaults					
Other real estate owned					
Due from Federal Reserve Bank					
Due from other banks					
Actual cash on hand					
Exchanges for clearing house					
Checks and other cash items					
Items with Federal Reserve Bank in process of collection					
Advances to trusts					
Other resources					
Totals			\$50,000 00	\$50,000 00	\$100,000 00
LIABILITIES.					
Capital paid in					
Surplus					
Amount segregated for protection of court and private trusts, national banks only			\$50,000 00	\$50,000 00	\$100,000 00
All undivided profits, less expenses, interest and taxes paid					
Bills payable with Federal Reserve Bank other than rediscounts					
Bills payable other than with Federal Reserve Bank, including all obligations representing money borrowed, other than rediscounts					
Liabilities for rediscounts with Federal Reserve Bank					
Liabilities for rediscounts other than with Federal Reserve Bank					
Deposits due to banks					
Dividends unpaid					
Individual deposits subject to check					
Savings deposits					
Demand certificates of deposit					
Time certificates of deposit					
Certified checks					
Cashiers' checks					
State, county and municipal deposits					
United States and postal savings deposits					

FIRST NATIONAL BANK. SANTA ANA—Continued.

	Commercial	Savings	Court Trusts	Private Trusts	Combined
LIABILITIES—Continued.					
Letters of credit and travelers' checks sold for cash and now outstanding.....					
Acceptances executed by or for account of or under guarantee of this bank, except those held by this bank.....					
Liability account acceptances executed to furnish dollar exchange.....					
Deposits of money received from executors, administrators, guardians, assignees, receivers or trustees.....					
Fund for advances to trusts.....					
Other liabilities.....					
Totals.....			\$50,000 00	\$50,000 00	\$100,000 00
Interest earned but not collected, not included in resources or liabilities.....					

TRUST RESOURCES	Court Trusts	TRUST LIABILITIES	Court Trusts
Personal assets received from executors, administrators, guardians, assignees, receivers or trustees.....		Personal assets received from executors, administrators, guardians, assignees, receivers or trustees.....	
Trust investments, personal property.....	\$156,221 94	Trusts held in capacity of executor, administrator, guardian, assignee, receiver or trustee.....	\$341,469 07
Trust investments, real property.....	154,747 29	Private trusts, specially designated and construed as court trusts, under supervision.....	10 00
Due from banks.....	30,509 84		
Cash on hand.....			
Total.....	\$341,479 07	Total.....	\$341,479 07

THE CALIFORNIA NATIONAL BANK. LONG BEACH.

Incorporated May 22, 1920.

N. T. 17

Officers—Nelson McCook, President; Fred L. Dennie, Herbert M. Haskell, Frank E. Wall, W. J. Towner, Graydon Hoffman, Vice Presidents; M. A. White, Cashier; Karl B. Morgan, Fonda McCook, S. W. Coverdale, Assistant Cashiers; M. L. Stephens, Trust Officer; H. F. Burnester, Manager new Business Department.

Directors—Fred L. Dennie, Herbert M. Haskell, E. H. Horrah, Graydon Hoffman, Nelson McCook; R. D. McCook, Harry Ross, W. J. Towner, Frank E. Wall, Tom R. Merrell.

STATEMENT OF JUNE 30, 1926.

	Commercial	Savings	Court Trusts	Private Trusts	Combined
RESOURCES.					
Loans and discounts, including rediscounts.....	-----	-----	-----	-----	-----
Bankers' acceptances, including rediscounts.....	-----	-----	-----	-----	-----
Notes, drafts or bills of exchange, including rediscounts.....	-----	-----	-----	-----	-----
Overdrafts.....	-----	-----	-----	-----	-----
Customers' liability account acceptances.....	-----	-----	-----	-----	-----
Liability of foreign banks and bankers on account of acceptances.....	-----	-----	-----	-----	-----
United States securities owned.....	-----	-----	-----	-----	-----
All other bonds, warrants and securities, including premium thereon, less all offsetting bond adjustment accounts.....	-----	-----	\$50,000 00	\$50,000 00	\$100,000 00
Bank premises, furniture and fixtures and safe deposit vaults.....	-----	-----	-----	-----	-----
Other real estate owned.....	-----	-----	-----	-----	-----
Due from Federal Reserve Bank.....	-----	-----	-----	-----	-----
Due from other banks.....	-----	-----	-----	-----	-----
Actual cash on hand.....	-----	-----	-----	-----	-----
Exchanges for clearing house.....	-----	-----	-----	-----	-----
Checks and other cash items.....	-----	-----	-----	-----	-----
Items with Federal Reserve Bank in process of collection.....	-----	-----	-----	-----	-----
Advances to trusts.....	-----	-----	-----	-----	-----
Other resources.....	-----	-----	-----	-----	-----
Totals.....	-----	-----	\$50,000 00	\$50,000 00	\$100,000 00
LIABILITIES.					
Capital paid in.....	-----	-----	-----	-----	-----
Surplus.....	-----	-----	-----	-----	-----
Amount segregated for protection of court and private trusts, national banks only.....	-----	-----	\$50,000 00	\$50,000 00	\$100,000 00
All undivided profits, less expenses, interest and taxes paid.....	-----	-----	-----	-----	-----
Bills payable with Federal Reserve Bank other than rediscounts.....	-----	-----	-----	-----	-----
Bills payable other than with Federal Reserve Bank, including all obligations representing money borrowed, other than rediscounts.....	-----	-----	-----	-----	-----
Liabilities for rediscounts with Federal Reserve Bank.....	-----	-----	-----	-----	-----
Liabilities for rediscounts other than with Federal Reserve Bank.....	-----	-----	-----	-----	-----
Deposits due to banks.....	-----	-----	-----	-----	-----
Dividends unpaid.....	-----	-----	-----	-----	-----
Individual deposits subject to check.....	-----	-----	-----	-----	-----
Savings deposits.....	-----	-----	-----	-----	-----
Demand certificates of deposit.....	-----	-----	-----	-----	-----
Time certificates of deposit.....	-----	-----	-----	-----	-----
Certified checks.....	-----	-----	-----	-----	-----
Cashiers' checks.....	-----	-----	-----	-----	-----
State, county and municipal deposits.....	-----	-----	-----	-----	-----
United States and postal savings deposits.....	-----	-----	-----	-----	-----

THE CALIFORNIA NATIONAL BANK. LONG BEACH—Continued.

	Commercial	Savings	Court Trusts	Private Trusts	Combined
LIABILITIES—Continued.					
Letters of credit and travelers' checks sold for cash and now outstanding.....					
Acceptances executed by or for account of or under guarantee of this bank, except those held by this bank.....					
Liability account acceptances executed to furnish dollar exchange.....					
Deposits of money received from executors, administrators, guardians, assignees, receivers or trustees.....					
Fund for advances to trusts.....					
Other liabilities.....					
Totals.....			\$50,000 00	\$50,000 00	\$100,000 00
Interest earned but not collected, not included in resources or liabilities.....					

TRUST RESOURCES	Court Trusts	TRUST LIABILITIES	Court Trusts
Personal assets received from executors, administrators, guardians, assignees, receivers or trustees.....		Personal assets received from executors, administrators, guardians, assignees, receivers or trustees.....	
Trust investments, personal property.....	\$19,293 00	Trusts held in capacity of executor, administrator, guardian, assignee, receiver or trustee.....	\$72,047 10
Trust investments, real property.....	41,500 00	Private trusts, specially designated and construed as court trusts, under supervision.....	
Due from banks.....	11,254 10		
Cash on hand.....			
Total.....	\$72,047 10	Total.....	\$72,047 10

COMMERCIAL NATIONAL TRUST AND SAVINGS BANK. LOS ANGELES.

Incorporated June 11, 1903.

N. T. 18

Officers—Charles C. Chapman, President; L. M. MacDonald, Senior Executive Vice President; W. A. Bonyng, Jr., Junior Executive Vice President; H. R. Erkes, Vice President and Cashier; Joseph Burkhard, Cecil B. de Mille, Frank R. Strong, P. R. Williams, W. N. Hamaker, Vice Presidents; A. Fenton, Comptroller; C. O. Anderson, T. C. Denne, C. H. Vanderlip, Assistant Vice Presidents; W. J. Church, Don Curran, G. E. Curran, I. R. Engberg, W. H. Hodell, A. A. Honerkamp, A. F. Kadock, E. J. Lauener, M. E. McMillen, L. J. Stock, Assistant Cashiers; E. L. Hutebina, Trust Officer.

Directors—Charles C. Chapman, L. M. MacDonald, W. A. Bonyng, Jr., Joseph Burkhard, Cecil B. de Mille, Frank R. Strong, H. R. Erkes, E. B. Adams, W. J. Braunschweiger, Robert W. Brydon, S. A. Bulfinch, H. J. Burkhard, J. E. Carr, S. J. Chapman, W. H. Clune, J. L. Dabbs, D. M. Dorman, H. L. Dunnigan, Leroy M. Edwards, Will S. Fawcett, C. N. Flint, Sam T. Hayward, C. F. Lehn, R. E. Miller, Orra E. Monnette, Byron M. Pattison, Geo. E. Platt, Jay E. Randall, E. B. Rivers, G. D. Robertson, Edwin B. Root, G. Spence Shimmun, Myer Siegel, J. E. Stauffer, Jr., C. E. Toberman.

STATEMENT OF JUNE 30, 1926.

	Commercial	Savings	Court Trusts	Private Trusts	Combined
RESOURCES.					
Loans and discounts, including rediscounts.....					
Bankers' acceptances, including rediscounts.....					
Notes, drafts or bills of exchange, including rediscounts.....					
Overdrafts.....					
Customers' liability account acceptances.....					
Liability of foreign banks and bankers on account of acceptances.....					
United States securities owned.....			\$150,000 00	\$150,000 00	\$300,000 00
All other bonds, warrants and securities, including premium thereon, less all offsetting bond adjustment accounts.....					
Bank premises, furniture and fixtures and safe deposit vaults.....					
Other real estate owned.....					
Due from Federal Reserve Bank.....					
Due from other banks.....			5,056 36		5,056 36
Actual cash on hand.....					
Exchanges for clearing house.....					
Checks and other cash items.....					
Items with Federal Reserve Bank in process of collection.....					
Advances to trusts.....					
Other resources.....					
Totals.....			\$155,056 36	\$150,000 00	\$305,056 36
LIABILITIES.					
Capital paid in.....					
Surplus.....					
Amount segregated for protection of court and private trusts, national banks only.....			\$150,000 00	\$150,000 00	\$300,000 00
All undivided profits, less expenses, interest and taxes paid.....					
Bills payable with Federal Reserve Bank other than rediscounts.....					
Bills payable other than with Federal Reserve Bank, including all obligations representing money borrowed, other than rediscounts.....					
Liabilities for rediscounts with Federal Reserve Bank.....					
Liabilities for rediscounts other than with Federal Reserve Bank.....					
Deposits due to banks.....					
Dividends unpaid.....					
Individual deposits subject to check.....					
Savings deposits.....					
Demand certificates of deposit.....					
Time certificates of deposit.....					
Certified checks.....					
Cashiers' checks.....					
State, county and municipal deposits.....					
United States and postal savings deposits.....					

COMMERCIAL NATIONAL TRUST AND SAVINGS BANK. LOS ANGELES.
Continued.

	Commercial	Savings	Court Trusts	Private Trusts	Combined
LIABILITIES—Continued.					
Letters of credit and travelers' checks sold for cash and now outstanding.....					
Acceptances executed by or for account of or under guarantee of this bank, except those held by this bank.....					
Liability account acceptances executed to furnish dollar exchange.....					
Deposits of money received from executors, administrators, guardians, assignees, receivers or trustees.....			\$5,031 36		\$5,031 36
Fund for advances to trusts.....			25 00		25 00
Other liabilities.....					
Totals.....			\$155,056 36	\$150,000 00	\$305,056 36
Interest earned but not collected, not included in resources or liabilities.....					

TRUST RESOURCES	Court Trusts	TRUST LIABILITIES	Court Trusts
Personal assets received from executors, administrators, guardians, assignees, receivers or trustees.....	\$28,020 71	Personal assets received from executors, administrators, guardians, assignees, receivers or trustees.....	\$28,020 71
Trust investments, personal property.....		Trusts held in capacity of executor, administrator, guardian, assignee, receiver or trustee.....	5,031 36
Trust investments, real property.....	5,031 36	Private trusts, specially designated and construed as court trusts, under supervision.....	
Due from banks.....			
Cash on hand.....			
Total.....	\$33,052 07	Total.....	\$33,052 07

NOTE.—The above statement includes the business of branch offices at Los Angeles.

FIRST NATIONAL BANK OF ANAHEIM. ANAHEIM.

N. T. 19

Officers—Wm. J. Siemann, Chairman of Board; H. H. Benjamin, President; Samuel Kraemer, J. G. Hilleary, Vice President; Arthur G. Porter, Trust Officer; O. E. Hanson, Cashier; H. L. Jacobson, Evan S. Alsip, Assistant Cashiers.

Directors—Wm. J. Siemann, H. H. Benjamin, Samuel Kraemer, H. A. Johnston, S. C. Hartrauft, Chas. Eygabroad, J. G. Hilleary, P. J. Weisel, S. P. Kraemer.

STATEMENT OF JUNE 30, 1926.

	Commercial	Savings	Court Trusts	Private Trusts	Combined
RESOURCES.					
Loans and discounts, including rediscounts.....					
Bankers' acceptances, including rediscounts.....					
Notes, drafts or bills of exchange, including rediscounts.....					
Overdrafts.....					
Customers' liability account acceptances.....					
Liability of foreign banks and bankers on account of acceptances.....					
United States securities owned.....					
All other bonds, warrants and securities, in- cluding premium thereon, less all effecting bond adjustment accounts.....			\$50,000 00	\$50,000 00	\$100,000 00
Bank premises, furniture and fixtures and safe deposit vaults.....					
Other real estate owned.....					
Due from Federal Reserve Bank.....					
Due from other banks.....					
Actual cash on hand.....					
Exchanges for clearing house.....					
Checks and other cash items.....					
Items with Federal Reserve Bank in process of collection.....					
Advances to trusts.....					
Other resources.....					
Totals.....			\$50,000 00	\$50,000 00	\$100,000 00
LIABILITIES.					
Capital paid in.....					
Surplus.....					
Amount segregated for protection of court and private trusts, national banks only.....			\$50,000 00	\$50,000 00	\$100,000 00
All undivided profits, less expenses, interest and taxes paid.....					
Bills payable with Federal Reserve Bank other than rediscounts.....					
Bills payable other than with Federal Reserve Bank, including all obligations representing money borrowed, other than rediscounts.....					
Liabilities for rediscounts with Federal Reserve Bank.....					
Liabilities for rediscounts other than with Federal Reserve Bank.....					
Deposits due to banks.....					
Dividends unpaid.....					
Individual deposits subject to check.....					
Savings deposits.....					
Demand certificates of deposit.....					
Time certificates of deposit.....					
Certified checks.....					
Cashiers' checks.....					
State, county and municipal deposits.....					
United States and postal savings deposits.....					

FIRST NATIONAL BANK OF ANAHEIM. ANAHEIM—Continued.

	Commercial	Savings	Court Trusts	Private Trusts	Combined
LIABILITIES—Continued.					
Letters of credit and travelers' checks sold for cash and now outstanding.....					
Acceptances executed by or for account of or under guarantee of this bank, except those held by this bank.....					
Liability account acceptances executed to furnish dollar exchange.....					
Deposits of money received from executors, administrators, guardians, assignees, receivers or trustees.....					
Fund for advances to trusts.....					
Other liabilities.....					
Totals.....			\$50,000 00	\$50,000 00	\$100,000 00
Interest earned but not collected, not included in resources or liabilities.....					

TRUST RESOURCES	Court Trusts	TRUST LIABILITIES	Court Trusts
Personal assets received from executors, administrators, guardians, assignees, receivers or trustees.....		Personal assets received from executors, administrators, guardians, assignees, receivers or trustees.....	
Trust investments, personal property.....	\$51,661 01	Trusts held in capacity of executor, administrator, guardian, assignee, receiver or trustee.....	\$364,274 34
Trust investments, real property.....	305,575 17	Private trusts, specially designated and construed as court trusts, under supervision.....	
Due from banks.....	7,038 16		
Cash on hand.....			
Total.....	\$364,274 34	Total.....	\$364,274 34

PACIFIC NATIONAL BANK. LOS ANGELES.

Incorporated 1923.

N. T. 20

Officers—E. M. Smith, President; Fred Swensen, Adolph Ott, A. M. DeLong, Vice Presidents; Ed. B. Murray, Cashier; Fred M. Hughes, R. G. Johnston, F. W. Shelton, Assistant Cashiers.
 Directors—E. M. Smith, G. Cavaglieri, F. M. Douglas, Ford W. Harris, Robt. E. Millsap, Walter G. L. Smith, Fred Swensen, T. J. Crumpton, W. G. Everett, Edgar F. Hughes, W. G. Miller, Emerson Spear, H. G. Steele, Ed. B. Murray, Allen M. Culver, Harold G. Ferguson, James E. Long, Charles Murray, F. F. Stetson, Melvin A. Breece, R. A. Dalluge, Miles S. Gregory, J. W. Meek, W. W. Reynolds, Adolph Ott, J. S. A. Smith, A. M. DeLong, George Pepperdine.

STATEMENT OF JUNE 30, 1926.

	Commercial	Savings	Court Trusts	Private Trusts	Combined
RESOURCES.					
Loans and discounts, including rediscounts.....					
Bankers' acceptances, including rediscounts.....					
Notes, drafts or bills of exchange, including rediscounts.....					
Overdrafts.....					
Customers' liability account acceptances.....					
Liability of foreign banks and bankers on account of acceptances.....					
United States securities owned.....					
All other bonds, warrants and securities, in- cluding premium thereon, less all offsetting bond adjustment accounts.....			\$100,000 00	\$100,000 00	\$200,000 00
Bank premises, furniture and fixtures and safe deposit vaults.....					
Other real estate owned.....					
Due from Federal Reserve Bank.....					
Due from other banks.....			500 00	500 00	1,000 00
Actual cash on hand.....					
Exchanges for clearing house.....					
Checks and other cash items.....					
Items with Federal Reserve Bank in process of collection.....					
Advances to trusts.....					
Other resources.....					
Totals.....			\$100,500 00	\$100,500 00	\$201,000 00
LIABILITIES.					
Capital paid in.....					
Surplus.....					
Amount segregated for protection of court and private trusts, national banks only.....			\$100,000 00	\$100,000 00	\$200,000 00
All undivided profits, less expenses, interest and taxes paid.....					
Bills payable with Federal Reserve Bank other than rediscounts.....					
Bills payable other than with Federal Reserve Bank, including all obligations representing money borrowed, other than rediscounts.....					
Liabilities for rediscounts with Federal Reserve Bank.....					
Liabilities for rediscounts other than with Federal Reserve Bank.....					
Deposits due to banks.....					
Dividends unpaid.....					
Individual deposits subject to check.....					
Savings deposits.....					
Demand certificates of deposit.....					
Time certificates of deposit.....					
Certified checks.....					
Cashiers' checks.....					
State, county and municipal deposits.....					
United States and postal savings deposits.....					

PACIFIC NATIONAL BANK OF LOS ANGELES. LOS ANGELES.

Continued.

	Commercial	Savings	Court Trusts	Private Trusts	Combined
LIABILITIES—Continued.					
Letters of credit and travelers' checks sold for cash and now outstanding.....					
Acceptances executed by or for account of or under guarantee of this bank, except those held by this bank.....					
Liability account acceptances executed to furnish dollar exchange.....					
Deposits of money received from executors, administrators, guardians, assignees, receivers or trustees.....					
Fund for advances to trusts.....					
Other liabilities.....			\$500 00	\$500 00	\$1,000 00
Totals.....			\$100,500 00	\$100,500 00	\$201,000 00
Interest earned but not collected, not included in resources or liabilities.....					

TRUST RESOURCES	Court Trusts	TRUST LIABILITIES	Court Trusts
Personal assets received from executors, administrators, guardians, assignees, receivers or trustees.....		Personal assets received from executors, administrators, guardians, assignees, receivers or trustees.....	
Trust investments, personal property.....	\$71,620 22	Trusts held in capacity of executor, administrator, guardian, assignee, receiver or trustee.....	\$164,511 32
Trust investments, real property.....	61,620 00	Private trusts, specially designated and construed as court trusts, under supervision.....	
Due from banks.....	31,301 10		
Cash on hand.....			
Total.....	\$164,541 32	Total.....	\$164,541 32

NOTE.—The above statement includes the business of branch offices at Los Angeles.

FIRST NATIONAL BANK OF STOCKTON. STOCKTON.

N. T. 21

Officers—Percy T. Cleghorn, President; W. B. Nutter, Joe E. Henry, Vice Presidents; F. A. Cramblitt, Cashier; J. W. Brown, Assistant Cashier.
 Directors—Percy T. Cleghorn, W. B. Nutter, Joe E. Henry, Sam Frankenheimer, B. F. Wellington, Jr., Helen H. Cleghorn, Geo. U. Burton, Newton Rutherford, F. A. Cramblitt.

STATEMENT OF JUNE 30, 1926.

	Commercial	Savings	Court Trusts	Private Trusts	Combined
RESOURCES.					
Loans and discounts, including rediscounts.....	-----	-----	-----	-----	-----
Bankers' acceptances, including rediscounts.....	-----	-----	-----	-----	-----
Notes, drafts or bills of exchange, including rediscounts.....	-----	-----	-----	-----	-----
Overdrafts.....	-----	-----	-----	-----	-----
Customers' liability account acceptances.....	-----	-----	-----	-----	-----
Liability of foreign banks and bankers on account of acceptances.....	-----	-----	-----	-----	-----
United States securities owned.....	-----	-----	\$50,000 00	\$50,000 00	\$100,000 00
All other bonds, warrants and securities, including premium thereon, less all offsetting bond adjustment accounts.....	-----	-----	-----	-----	-----
Bank premises, furniture and fixtures and safe deposit vaults.....	-----	-----	-----	-----	-----
Other real estate owned.....	-----	-----	-----	-----	-----
Due from Federal Reserve Bank.....	-----	-----	-----	-----	-----
Due from other banks.....	-----	-----	-----	-----	-----
Actual cash on hand.....	-----	-----	-----	-----	-----
Exchanges for clearing house.....	-----	-----	-----	-----	-----
Checks and other cash items.....	-----	-----	-----	-----	-----
Items with Federal Reserve Bank in process of collection.....	-----	-----	-----	-----	-----
Advances to trusts.....	-----	-----	-----	-----	-----
Other resources.....	-----	-----	-----	-----	-----
Totals.....	-----	-----	\$50,000 00	\$50,000 00	\$100,000 00
LIABILITIES.					
Capital paid in.....	-----	-----	-----	-----	-----
Surplus.....	-----	-----	-----	-----	-----
Amount segregated for protection of court and private trusts, national banks only.....	-----	-----	\$50,000 00	\$50,000 00	\$100,000 00
All undivided profits, less expenses, interest and taxes paid.....	-----	-----	-----	-----	-----
Bills payable with Federal Reserve Bank other than rediscounts.....	-----	-----	-----	-----	-----
Bills payable other than with Federal Reserve Bank, including all obligations representing money borrowed, other than rediscounts.....	-----	-----	-----	-----	-----
Liabilities for rediscounts with Federal Reserve Bank.....	-----	-----	-----	-----	-----
Liabilities for rediscounts other than with Federal Reserve Bank.....	-----	-----	-----	-----	-----
Deposits due to banks.....	-----	-----	-----	-----	-----
Dividends unpaid.....	-----	-----	-----	-----	-----
Individual deposits subject to check.....	-----	-----	-----	-----	-----
Savings deposits.....	-----	-----	-----	-----	-----
Demand certificates of deposit.....	-----	-----	-----	-----	-----
Time certificates of deposit.....	-----	-----	-----	-----	-----
Certified checks.....	-----	-----	-----	-----	-----
Cashiers' checks.....	-----	-----	-----	-----	-----
State, county and municipal deposits.....	-----	-----	-----	-----	-----
United States and postal savings deposits.....	-----	-----	-----	-----	-----
Letters of credit and travelers' checks sold for cash and now outstanding.....	-----	-----	-----	-----	-----
Acceptances executed by or for account of or under guarantee of this bank, except those held by this bank.....	-----	-----	-----	-----	-----
Liability account acceptances executed to furnish dollar exchange.....	-----	-----	-----	-----	-----
Deposits of money received from executors, administrators, guardians, assignees, receivers or trustees.....	-----	-----	-----	-----	-----
Fund for advances to trusts.....	-----	-----	-----	-----	-----
Other liabilities.....	-----	-----	-----	-----	-----
Totals.....	-----	-----	\$50,000 00	\$50,000 00	\$100,000 00
Interest earned but not collected, not included in resources or liabilities.....	-----	-----	-----	-----	-----

ANGLO AND LONDON-PARIS NATIONAL BANK. SAN FRANCISCO.

N. T. 22

Officers—Herbert Fleishhacker, President; W. E. Wilcox, Vice President and Cashier; Mortimer Fleishhacker, J. Friedlander, C. F. Hunt, Harry Coe, H. L. Maehen, Geo. A. Van Smith, J. S. Currao, G. S. Piekrell, Vice Presidents; Fred F. Ouer, E. R. Alexander, Eugene Plunkett, Luke L. Goodrich, C. E. Bacon, Assistant Vice Presidents; John Gayle Anderson, Assistant Cashier and Secretary; L. J. Aubert, F. J. Hoagland, F. L. Moss, E. J. Berges, R. Zimmerman, Cassell Ryan Aubyn, H. Daszkine, A. Armstrong, A. C. Ledeme, C. Ringger, A. V. Scott, Assistant Cashiers.

Directors—Robert Dollar, K. R. Kingsbury, Chas. C. Moore, M. Fleishhacker, R. D. Robbins, Jr., Adolfo Stahl, Herbert Fleishhacker, Wm. F. Humphrey, Moses A. Gunst, Sig. Stern, A. W. Foster, J. J. Msek, J. C. McKinstry, C. F. Hunt, M. Meyerfeld, Jr., Walter E. Buck, Paul Shoup, W. E. Wilcox.

STATEMENT OF JUNE 30, 1926.

	Commercial	Savings	Court Trusts	Private Trusts	Combined
RESOURCES.					
Loans and discounts, including rediscounts					
Bankers' acceptances, including rediscounts					
Notes, drafts or bills of exchange, including rediscounts					
Overdrafts					
Customers' liability account acceptances					
Liability for foreign banks and bankers on account of acceptances					
United States securities owned					
All other bonds, warrants and securities, in- cluding premium thereon, less all offsetting bond adjustment accounts			\$101,478 19	\$101,478 19	\$202,956 38
Bank premises, furniture and fixtures and safe deposit vaults					
Other real estate owned					
Due from Federal Reserve Bank					
Due from other banks					
Actual cash on hand					
Exchanges for clearing house					
Checks and other cash items					
Items with Federal Reserve Bank in process of collection					
Advances to trusts					
Other resources					
Totals			\$101,478 19	\$101,478 19	\$202,956 38
LIABILITIES.					
Capital paid in					
Surplus					
Amount segregated for protection of court and private trusts, national banks only			\$101,478 19	\$101,478 19	\$202,956 38
All undivided profits, less expenses, interest and taxes paid					
Bills payable with Federal Reserve Bank other than rediscounts					
Bills payable other than with Federal Reserve Bank, including all obligations representing money borrowed, other than rediscounts					
Liabilities for rediscounts with Federal Reserve Bank					
Liabilities for rediscounts other than with Federal Reserve Bank					
Deposits due to banks					
Dividends unpaid					
Individual deposits subject to check					
Savings deposits					
Demand certificates of deposit					
Time certificates of deposit					
Certified checks					
Cashiers' checks					
State, county and municipal deposits					
United States and postal savings deposits					

ANGLO AND LONDON-PARIS NATIONAL BANK. SAN FRANCISCO.

Continued.

	Commercial	Savings	Court Trusts	Private Trusts	Combined
LIABILITIES—Continued.					
Letters of credit and travelers' checks sold for cash and not outstanding.....					
Acceptances executed by or for account of or under guarantee of this bank, except those held by this bank.....					
Liability account acceptances executed to furnish dollar exchange.....					
Deposits of money received from executors, administrators, guardians, assignees, receivers or trustees.....					
Fund for advances to trusts.....					
Other liabilities.....					
Totals.....			\$101,478 19	\$101,478 19	\$202,956 38
Interest earned but not collected, not included in resources or liabilities.....					

THE NEW FIRST NATIONAL BANK IN OAKLAND. OAKLAND.

Incorporated March 30, 1925.

N. T. 23

Officers—S. E. Biddle, President; F. E. Heath, A. Andrew, Vice Presidents; F. B. Richardson, Vice President and Cashier; C. J. Hammond, D. B. McCoulogue, Assistant Cashiers.
 Directors—A. Andrew, S. E. Biddle, Albert E. Carter, Arthur E. Corder, Norman De Vaux, F. E. Heath, R. A. McGrath, J. H. Millar, F. B. Richardson, Albert S. Samuels, James Traversae, James Tyson, A. F. Licurance.

STATEMENT OF JUNE 30, 1926.

	Commercial	Savings	Court Trusts	Private Trusts	Combioed
RESOURCES.					
Loans and discounts, including rediscounts					
Bankers' acceptances, including rediscounts					
Notes, drafts or bills of exchange, including rediscounts					
Overdrafts					
Customers' liability account acceptances					
Liability of foreign banks and bankers on account of acceptances					
United States securities owned					
All other bonds, warrants and securities, in- cluding premium thereon, less all offsetting bond adjustment accounts			\$103,739 18	\$2,029 99	\$105,769 17
Bank premises, furniture and fixtures and safe deposit vaults				100,424 76	100,424 76
Other real estate owned					
Due from Federal Reserve Bank					
Due from other banks					
Actual cash on hand					
Exchanges for clearing house					
Checks and other cash items					
Items with Federal Reserve Bank in process of collection					
Advances to trusts					
Other resources					
Totals			\$103,739 18	\$102,454 75	\$206,193 93
LIABILITIES.					
Capital paid in					
Surplus			\$100,000 00	\$100,000 00	\$200,000 00
Amount segregated for protection of court and private trusts, national banks only					
All undivided profits, less expenses, interest and taxes paid			3,739 18	2,454 75	6,193 93
Bills payable with Federal Reserve Bank other than rediscounts					
Bills payable other than with Federal Reserve Bank, including all obligations representing money borrowed, other than rediscounts					
Liabilities for rediscounts with Federal Reserve Bank					
Liabilities for rediscounts other than with Federal Reserve Bank					
Deposits due to banks					
Dividends unpaid					
Individual deposits subject to check					
Savings deposits					
Demand certificates of deposit					
Time certificates of deposit					
Certified checks					
Cashiers' checks					
State, county and municipal deposits					
United States and postal savings deposits					

FIRST NATIONAL BANK IN OAKLAND. OAKLAND—Continued.

	Commercial	Savings	Court Trusts	Private Trusts	Combined
LIABILITIES—Continued.					
Letters of credit and travelers' checks sold for cash and now outstanding.....					
Acceptances executed by or for account of or under guarantee of this bank, except those held by this bank.....					
Liability account acceptances executed to furnish dollar exchange.....					
Deposits of money received from executors, administrators, guardians, assignees, receivers or trustees.....					
Fund for advances to trusts.....					
Other liabilities.....					
Totals.....			\$103,739 18	\$102,454 75	\$206,193 93
Interest earned but not collected, not included in resources or liabilities.....					

TRUST RESOURCES	Court Trusts	TRUST LIABILITIES	Court Trusts
Personal assets received from executors, administrators, guardians, assignees, receivers or trustees.....	\$18,000 00	Personal assets received from executors, administrators, guardians, assignees, receivers or trustees.....	\$18,000 00
Trust investments, personal property.....	125 00	Trusts held in capacity of executor, administrator, guardian, assignee, receiver or trustee.....	141 67
Trust investments, real property.....		Private trusts, specially designated and construed as court trusts, under supervision.....	
Due from banks.....	16 67		
Cash on hand.....			
Total.....	\$18,141 67	Total.....	\$18,141 67

THE AMERICAN NATIONAL BANK. SAN BERNARDINO.

Incorporated December 30, 1916.

N. T. 24

Officers—R. D. McCook, President; W. S. Shepardson, Vice President; Wm. O. Harris, Trust Officer, H. T. Slater, Cashier; O. R. Ervin, Assistant Cashier.
 Directors—R. D. McCook, W. S. Shepardson, P. M. Savage, Jos. E. Rich, J. W. Cateck, Geo. W. Hillyer, Nelson McCook, H. S. Wall, James Cunnison.

STATEMENT OF JUNE 30, 1926.

	Commercial	Savings	Court Trusts	Private Trusts	Combined
RESOURCES.					
Loans and discounts, including rediscounts.....			\$10,000 00		\$10,000 00
Bankers' acceptances, including rediscounts.....					
Notes, drafts or bills of exchange, including rediscounts.....					
Overdrafts.....					
Customers' liability account acceptances.....					
Liability of foreign banks and bankers on account of acceptances.....					
United States securities owned.....					
All other bonds, warrants and securities, in- cluding premium thereon, less all offsetting bond adjustment accounts.....			40,000 00	\$50,000 00	90,000 00
Bank premises, furniture and fixtures and safe deposit vaults.....					
Other real estate owned.....					
Due from Federal Reserve Bank.....					
Due from other banks.....					
Actual cash on hand.....					
Exchanges for clearing house.....					
Checks and other cash items.....					
Items with Federal Reserve Bank in process of collection.....					
Advances to trusts.....					
Other resources.....					
Totals.....			\$50,000 00	\$50,000 00	\$100,000 00
LIABILITIES.					
Capital paid in.....					
Surplus.....					
Amount segregated for protection of court and private trusts, national banks only.....			\$50,000 00	\$50,000 00	\$100,000 00
All undivided profits, less expenses, interest and taxes paid.....					
Bills payable with Federal Reserve Bank other than rediscounts.....					
Bills payable other than with Federal Reserve Bank, including all obligations representing money borrowed, other than rediscounts.....					
Liabilities for rediscounts with Federal Reserve Bank.....					
Liabilities for rediscounts other than with Federal Reserve Bank.....					
Deposits due to banks.....					
Dividends unpaid.....					
Individual deposits subject to check.....					
Savings deposits.....					
Demand certificates of deposit.....					
Time certificates of deposit.....					
Certified checks.....					
Cashiers' checks.....					
State, county and municipal deposits.....					
United States and postal savings deposits.....					

THE AMERICAN NATIONAL BANK. SAN BERNARDINO—Continued.

	Commercial	Savings	Court Trusts	Private Trusts	Combined
LIABILITIES—Continued.					
Letters of credit and travelers' checks sold for cash and now outstanding.....					
Acceptances executed by or for account of or under guarantee of this bank, except those held by this bank.....					
Liability account acceptances executed to furnish dollar exchange.....					
Deposits of money received from executors, administrators, guardians, assignees, receivers or trustees.....					
Fund for advances to trusts.....					
Other liabilities.....					
Totals.....			\$50,000 00	\$50,000 00	\$100,000 00
Interest earned but not collected, not included in resources or liabilities.....					

TRUST RESOURCES	Court Trusts	TRUST LIABILITIES	Court Trusts
Personal assets received from executors, administrators, guardians, assignees, receivers or trustees.....	\$355 82	Personal assets received from executors, administrators, guardians, assignees, receivers or trustees.....	\$355 82
Trust investments, personal property.....		Trusts held in capacity of executor, administrator, guardian, assignee, receiver or trustee.....	
Trust investments, real property.....		Private trusts, specially designated and construed as court trusts, under supervision.....	
Due from banks.....			
Cash on hand.....			
Total.....	\$355 82	Total.....	\$355 82

THE ONTARIO NATIONAL BANK. ONTARIO.

Incorporated 1911.

N. T. 25

Officers—George A. McCrea, President; W. A. Freeman, Vice President; N. E. Trautman, Cashier and Trust Officer; D. R. Leeson, C. Y. Dyke, Roy E. Strickling, Assistant Cashiers.
 Directors—J. R. Pollock, Chairman of the Board; J. S. Armstrong, Benton Ballou, H. R. Berg, R. B. Campbell, C. S. Traphagen.

STATEMENT OF JUNE 30, 1926.

	Commercial	Savings	Court Trusts	Private Trusts	Combined
RESOURCES.					
Loans and discounts, including rediscounts...					
Bankers' acceptances, including rediscounts...					
Notes, drafts or bills of exchange, including rediscounts...					
Overdrafts					
Customers' liability account acceptances					
Liability of foreign banks and bankers on account of acceptances					
United States securities owned					
All other bonds, warrants and securities, including premium thereon, less all offsetting bond adjustment accounts			\$51,208 43	\$51,491 70	\$102,700 13
Bank premises, furniture and fixtures and safe deposit vaults					
Other real estate owned					
Due from Federal Reserve Bank					
Due from other banks					
Actual cash on hand					
Exchanges for clearing house					
Checks and other cash items					
Items with Federal Reserve Bank in process of collection					
Advances to trusts					
Other resources					
Totals			\$51,208 43	\$51,491 70	\$102,700 13
LIABILITIES.					
Capital paid in					
Surplus					
Amount segregated for protection of court and private trusts, national banks only			\$51,208 43	\$51,491 70	\$102,700 13
All undivided profits, less expenses, interest and taxes paid					
Bills payable with Federal Reserve Bank other than rediscounts					
Bills payable other than with Federal Reserve Bank, including all obligations representing money borrowed, other than rediscounts					
Liabilities for rediscounts with Federal Reserve Bank					
Liabilities for rediscounts other than with Federal Reserve Bank					
Deposits due to banks					
Dividends unpaid					
Individual deposits subject to check					
Savings deposits					
Demand certificates of deposit					
Time certificates of deposit					
Certified checks					
Cashiers' checks					
State, county and municipal deposits					
United States and postal savings deposits					

THE ONTARIO NATIONAL BANK. ONTARIO—Continued.

	Commercial	Savings	Court Trusts	Private Trusts	Combined
LIABILITIES—Continued.					
Letters of credit and travelers' checks sold for cash and now outstanding.....					
Acceptances executed by or for account of or under guarantee of this bank, except those held by this bank.....					
Liability account acceptances executed to furnish dollar exchange.....					
Deposits of money received from executors, administrators, guardians, assignees, receivers or trustees.....					
Fund for advances to trusts.....					
Other liabilities.....					
Totals.....			\$51,208 43	\$51,491 70	\$102,700 13
Interest earned but not collected, not included in resources or liabilities.....					

TRUST RESOURCES	Court Trusts	TRUST LIABILITIES	Court Trusts
Personal assets received from executors, administrators, guardians, assignees, receivers or trustees.....	\$151,052 11	Personal assets received from executors, administrators, guardians, assignees, receivers or trustees.....	
Trust investments, personal property.....		Trusts held in capacity of executor, administrator, guardian, assignee, receiver or trustee.....	\$152,525 32
Trust investments, real property.....		Private trusts, specially designated and construed as court trusts, under supervision.....	
Due from banks.....	1,473 21		
Cash on hand.....			
Total.....	\$152,525 32	Total.....	\$152,525 32

FIRST NATIONAL BANK IN BERKELEY. BERKELEY.

Incorporated January 18, 1923.

N. T. 26

Officers—W. F. Morrish, President; Perry T. Tompkins, G. L. Pape, Warde W. Sorriek, Vice Presidents;
W. T. Jenkins, Cashier; D. A. Currie, Assistant Cashier.
Directors—Chester H. Rowell, Lester W. Hink, Max Thelen, H. C. Macaulay, G. A. Mattern, Dr. Elwood
Mead, W. F. Morrish, G. L. Pape, Perry T. Tompkins, Wm. R. Thorsen, Willard D. Ellis.

STATEMENT OF JUNE 30, 1926.

	Commercial	Savings	Court Trusts	Private Trusts	Combined
RESOURCES.					
Loans and discounts, including rediscounts.....					
Bankers' acceptances, including rediscounts.....					
Notes, drafts or bills of exchange, including rediscounts.....					
Overdrafts.....					
Customers' liability account acceptances.....					
Liability of foreign banks and bankers on account of acceptances.....					
United States securities owned.....					
All other bonds, warrants and securities, in- cluding premium thereon, less all offsetting bond adjustment accounts.....					
Bank premises, furniture and fixtures and safe deposit vaults.....			\$52,055 38	\$52,852 68	\$104,908 06
Other real estate owned.....					
Due from Federal Reserve Bank.....					
Due from other banks.....					
Actual cash on hand.....					
Exchanges for clearing house.....					
Checks and other cash items.....					
Items with Federal Reserve Bank in process of collection.....					
Advances to trusts.....					
Other resources.....					
Totals.....			\$52,055 38	\$52,852 68	\$104,908 06
LIABILITIES.					
Capital paid in.....					
Surplus.....					
Amount segregated for protection of court and private trusts, national banks only.....					
All undivided profits, less expenses, interest and taxes paid.....			\$52,055 38	\$52,852 68	\$104,908 06
Bills payable with Federal Reserve Bank other than rediscounts.....					
Bills payable other than with Federal Reserve Bank, including all obligations representing money borrowed, other than rediscounts.....					
Liabilities for rediscounts with Federal Reserve Bank.....					
Liabilities for rediscounts other than with Federal Reserve Bank.....					
Deposits due to banks.....					
Dividends unpaid.....					
Individual deposits subject to check.....					
Savings deposits.....					
Demand certificates of deposit.....					
Time certificates of deposit.....					
Certified checks.....					
Cashiers' checks.....					
State, county and municipal deposits.....					
United States and postal savings deposits.....					
Letters of credit and travelers' checks sold for cash and now outstanding.....					
Acceptances executed by or for account of or under guarantee of this bank, except those held by this bank.....					
Liability account acceptances executed to furnish dollar exchange.....					
Deposits of money received from executors, administrators, guardians, assignees, re- ceivers or trustees.....					
Fund for advances to trusts.....					
Other liabilities.....					
Totals.....			\$52,055 38	\$52,852 68	\$104,908 06
Interest earned but not collected, not included in resources or liabilities.....					

THE LODI NATIONAL BANK. LODI.

N. T. 27

Officers—Jno. B. Cory, Chairman of the Board; Hilliard E. Welch, President; Wilson H. Thompson, J. H. Thompson, T. H. Beckman, Vice Presidents; C. M. Ferdun, Cashier; A. R. Kolb, Frederic Spoorke, Assistant Cashiers.

Directors—J. V. Bare, T. H. Beckman, J. M. Blodgett, J. Brack, Jno. B. Cory, J. W. Ende, H. A. Fairbank, A. V. Friedborger, E. A. Humphrey, W. V. Jahant, Jas. T. Langford, G. E. Lawrence, Geo. L. Meissner, J. S. Montgomery, F. B. Mills, Frank Perrott, Henry Pope, D. D. Smith, J. H. Thompson, Wilson H. Thompson, B. A. Towne, Hilliard E. Welch.

STATEMENT OF JUNE 30, 1926.

	Commercial	Savings	Court Trusts	Private Trusts	Combined
RESOURCES.					
Loans and discounts, including rediscounts . . .					
Bankers' acceptances, including rediscounts . . .					
Notes, drafts or bills of exchange, including rediscounts					
Overdrafts					
Customers' liability account acceptances					
Liability of foreign banks and bankers on account of acceptances					
United States securities owned					
All other bonds, warrants and securities, in- cluding premium thereon, less all offsetting bond adjustment accounts			\$50,000 00	\$50,000 00	\$100,000 00
Bank premises, furniture and fixtures and safe deposit vaults					
Other real estate owned					
Due from Federal Reserve Bank					
Due from other banks					
Actual cash on hand					
Exchanges for clearing house					
Checks and other cash items					
Items with Federal Reserve Bank in process of collection					
Advances to trusts					
Other resources					
Totals			\$50,000 00	\$50,000 00	\$100,000 00
LIABILITIES.					
Capital paid in					
Surplus					
Amount segregated for protection of court and private trusts, national banks only			\$50,000 00	\$50,000 00	\$100,000 00
All undivided profits, less expenses, interest and taxes paid					
Bills payable with Federal Reserve Bank other than rediscounts					
Bills payable other than with Federal Reserve Bank, including all obligations representing money borrowed, other than rediscounts					
Liabilities for rediscounts with Federal Reserve Bank					
Liabilities for rediscounts other than with Federal Reserve Bank					
Deposits due to banks					
Dividends unpaid					
Individual deposits subject to check					
Savings deposits					
Demand certificates of deposit					
Time certificates of deposit					
Certified checks					
Cashiers' checks					
State, county and municipal deposits					
United States and postal savings deposits					
Letters of credit and travelers' checks sold for cash and now outstanding					
Acceptances executed by or for account of or under guarantee of this bank, except those held by this bank					
Liability account acceptances executed to furnish dollar exchange					
Deposits of money received from executors, administrators, guardians, assignees, re- ceivers or trustees					
Fund for advances to trusts					
Other liabilities					
Totals			\$50,000 00	\$50,000 00	\$100,000 00
Interest earned but not collected, not included in resources or liabilities					

THE FIRST NATIONAL BANK OF SAN DIEGO. SAN DIEGO.

Incorporated 1883.

N. T. 28

Officers—F. J. Belcher, Jr., President; W. B. Whiteomb, M. C. Pfefferkorn, Vice Presidents; G. H. Schmidt, Cashier; R. H. Gunnis, R. C. Eason, F. H. Woolman, M. R. Engler, Assistant Cashiers.
 Directors—D. F. Garrettsen, F. W. Stenra, W. H. Hannam, Eugene Daney, Wm. Clayton, E. Strahlmann, P. H. Goodwin, F. J. Belcher, Jr., F. M. White, H. L. Sullivan, Claus Spreckels, C. W. McCabe, Charles Sterling Judson.

STATEMENT OF JUNE 30, 1926.

	Commercial	Savings	Court Trusts	Private Trusts	Combined
RESOURCES.					
Loans and discounts, including rediscounts.....	-----	-----	-----	-----	-----
Bankers' acceptances, including rediscounts.....	-----	-----	-----	-----	-----
Notes, drafts or bills of exchange, including rediscounts.....	-----	-----	-----	-----	-----
Overdrafts.....	-----	-----	-----	-----	-----
Customers' liability account acceptances.....	-----	-----	-----	-----	-----
Liability of foreign banks and bankers on account of acceptances.....	-----	-----	-----	-----	-----
United States securities owned.....	-----	-----	\$18,408 42	-----	\$18,408 42
All other bonds, warrants and securities, in- cluding premium thereon, less all offsetting bond adjustment accounts.....	-----	-----	32,000 00	\$50,000 00	82,000 00
Bank premises, furniture and fixtures and safe deposit vaults.....	-----	-----	-----	-----	-----
Other real estate owned.....	-----	-----	-----	-----	-----
Due from Federal Reserve Bank.....	-----	-----	-----	-----	-----
Due from other banks.....	-----	-----	-----	-----	-----
Actual cash on hand.....	-----	-----	-----	-----	-----
Exchanges for clearing house.....	-----	-----	-----	-----	-----
Checks and other cash items.....	-----	-----	-----	-----	-----
Items with Federal Reserve Bank in process of collection.....	-----	-----	-----	-----	-----
Advances to trusts.....	-----	-----	-----	-----	-----
Other resources.....	-----	-----	-----	-----	-----
Totals.....	-----	-----	\$50,408 42	\$50,000 00	\$100,408 42
LIABILITIES.					
Capital paid in.....	-----	-----	-----	-----	-----
Surplus.....	-----	-----	-----	-----	-----
Amount segregated for protection of court and private trusts, national banks only.....	-----	-----	\$50,408 42	\$50,000 00	\$100,408 42
All undivided profits, less expenses, interest and taxes paid.....	-----	-----	-----	-----	-----
Bills payable with Federal Reserve Bank other than rediscounts.....	-----	-----	-----	-----	-----
Bills payable other than with Federal Reserve Bank, including all obligations representing money borrowed, other than rediscounts.....	-----	-----	-----	-----	-----
Liabilities for rediscounts with Federal Reserve Bank.....	-----	-----	-----	-----	-----
Liabilities for rediscounts other than with Federal Reserve Bank.....	-----	-----	-----	-----	-----
Deposits due to banks.....	-----	-----	-----	-----	-----
Dividends unpaid.....	-----	-----	-----	-----	-----
Individual deposits subject to check.....	-----	-----	-----	-----	-----
Savings deposits.....	-----	-----	-----	-----	-----
Demand certificates of deposit.....	-----	-----	-----	-----	-----
Time certificates of deposit.....	-----	-----	-----	-----	-----
Certified checks.....	-----	-----	-----	-----	-----
Cashiers' checks.....	-----	-----	-----	-----	-----
State, county and municipal deposits.....	-----	-----	-----	-----	-----
United States and postal savings deposits.....	-----	-----	-----	-----	-----
Letters of credit and travelers' checks sold for cash and now outstanding.....	-----	-----	-----	-----	-----
Acceptances executed by or for account of or under guarantee of this bank, except those held by this bank.....	-----	-----	-----	-----	-----
Liability account acceptances executed to furnish dollar exchange.....	-----	-----	-----	-----	-----
Deposits of money received from executors, administrators, guardians, assignees, re- ceivers or trustees.....	-----	-----	-----	-----	-----
Fund for advances to trusts.....	-----	-----	-----	-----	-----
Other liabilities.....	-----	-----	-----	-----	-----
Totals.....	-----	-----	\$50,408 42	\$50,000 00	\$100,408 42
Interest earned but not collected, not included in resources or liabilities.....	-----	-----	-----	-----	-----

STATE BANKS

DEPOSITS UNCLAIMED FOR MORE THAN
TWENTY YEARS

DEPOSITS UNCLAIMED FOR MORE THAN TWENTY YEARS.

As of January 1, 1928.

Name of bank	Location	Amount
American Bank, The.....	San Francisco.....	\$548 86
Anglo-California Trust Co.....	San Francisco.....	253 57
Bank of Antioch.....	Antioch.....	45 00
Bank of Italy.....	San Francisco.....	1,877 55
Bank of Los Gatos.....	Los Gatos.....	89 78
Bank of Napa.....	Napa.....	329 28
Bank of San Jose.....	San Jose.....	117 57
Bank of Tehama County.....	Red Bluff.....	15 00
British-American Bank.....	San Francisco.....	26 04
Canadian Bank of Commerce.....	San Francisco.....	1,077 56
Central Savings Bank of Oakland.....	Oakland.....	1,093 30
Citizens Bank.....	Corona.....	13 93
City Savings Bank.....	Santa Cruz.....	38 53
Crocker First Federal Trust Co.....	San Francisco.....	521 23
Donohoe, Kelly Banking Co.....	San Francisco.....	999 95
El Dorado County Bank.....	Placerville.....	789 45
First Trust and Savings Bank of Pasadena.....	Pasadena.....	3 65
French-American Bank, The.....	San Francisco.....	3,546 46
Granite Savings Bank.....	Monrovia.....	1 00
Hibernia Savings and Loan Society.....	San Francisco.....	26,799 33
Italian-American Bank.....	San Francisco.....	6,136 02
Liberty Bank.....	San Francisco.....	45 65
Mercantile Trust Co. of California.....	San Francisco.....	10,275 57
Mission Bank, The.....	San Francisco.....	18 60
Northern California Bank of Savings.....	Marysville.....	11 52
Oakland Bank, The.....	Oakland.....	225 65
Pacific-Southwest Trust and Savings Bank.....	Los Angeles.....	2,953 39
Pajaro Valley Savings Bank.....	Watsonville.....	9 45
San Diego Trust and Savings Bank.....	San Diego.....	353 12
San Francisco Bank, The.....	San Francisco.....	6,275 87
Santa Cruz Bank of Savings and Loan.....	Santa Cruz.....	395 15
Security Commercial and Savings Bank.....	San Diego.....	97 05
Security Savings Bank of San Jose.....	San Jose.....	200 00
Security Trust Co.....	Bakersfield.....	11 08
Security Trust and Savings Bank.....	Los Angeles.....	588 55
Wells Fargo Bank and Union Trust Co.....	San Francisco.....	3,315 53
Yokohama Specie Bank, Ltd.....	Sao Francisco.....	62 12

American Bank, at San Francisco.

Name	Address	Date	Amount	Interest	Total
Allen, James M., trustee for Chas. N. Murphy.....	San Francisco.....	4/ 5/97	\$44 71	-----	\$44 71
Chapman, B. F.....	San Francisco.....	10/12/99	73 60	-----	73 60
Clinidin, Jas. W.....	San Francisco.....	12/29/03	12 50	-----	12 50
Haymond, Cornelia A.....	Oakland.....	8/26/04	379 50	-----	379 50
Nachtigall, Mary J., guardian of Gabriello Nachtigall.....	Canada.....	9/26/98	13 97	-----	13 97
Packer, O. H.....	San Francisco.....	4/ 9/04	13 00	-----	13 00
Proeh, Arthur D.....	San Francisco.....	4/12/00	11 58	-----	11 58
			\$548 86	-----	\$548 86

Anglo-California Trust Co., at San Francisco.

Name	Address	Date	Amount	Interest	Total
Cale, J. B.....	275 Filbert st., S. Francisco	1/ /05	\$20 00	\$6 11	\$26 11
Kempf, Antou.....	Spacati, Cal.....	5/28/05	16 60	7 03	23 63
Kline, J., trustee for Floyd A.....	579 9th ave., San Francisco	12/20/05	13 00	1 18	14 18
Marioni, Linola.....	Salinas, Cal.....	1/ /05	13 00	1 83	14 83
Faige, Antoinette.....	Unknown.....	4/18/05	12 70	7 08	19 78
We-(Chinaman).....	Unknown.....	3/15/04	178 27	127 49	305 76
			\$253 57	\$150 82	\$404 39

Bank of Antioch, at Antioch.

Name	Address	Date	Amount	Interest	Total
Wrain, J. H.....	Antioch.....	11/12/05	\$45 00	-----	\$45 00

DEPOSITS UNCLAIMED FOR MORE THAN TWENTY YEARS—Continued.

As of January 1, 1926.

Bank of Italy, at San Francisco, and Branches.

Name	Address	Date	Amount	Interest	Total
San Jose.					
SAVING DEPARTMENT.					
Madden, Mary.....	361 S. Market.....	1/27/04	\$700 00	\$507 13	\$1,207 13
McDonald, Michael.....	Unknown.....	7/30/94	900 00	1,501 84	2,401 84
Visalia.					
COMMERCIAL DEPARTMENT.					
Martiu, G. W.....	Visalia.....	7/ 3/00	200 00	-----	200 00
San Diego.					
COMMERCIAL DEPARTMENT.					
Robinson, A. G., Administrator.....	-----	/04	77 55	-----	77 55
			\$1,877 55	\$2,008 97	\$3,886 52

The Bank of Los Gatos, at Los Gatos.

Whiteman, E. R.....	Los Gatos.....	11/04	\$99 78	-----	Balance due after pub- lishing cost \$75 63
---------------------	----------------	-------	---------	-------	--

Bank of Napa, at Napa.

Daly, Thomas J.....	Unknown.....	9/ 2/05	\$140 00	-----	\$140 00
Jaegel, Higgins.....	Calistoga.....	5/ 1/03	168 00	-----	168 00
Thompson, Chas. A.....	Napa.....	7/15/05	21 28	-----	21 28
			\$329 28	-----	\$329 28

Bank of San Jose, at San Jose.

Belioni, G.....	Cupertino.....	3/20/05	\$112 71	-----	\$112 71
Noyes, Mrs. R. E.....	Unknown.....	8/20/04	4 86	-----	4 86
			\$117 57	-----	\$117 57

Bank of Tehama County, at Red Bluff.

Corcoran, Jim.....	Red Bluff.....	1/12/05	\$15 00	-----	\$15 00
--------------------	----------------	---------	---------	-------	---------

British American Bank, at San Francisco.

Cohen, Adolphus.....	c/o Sandilands Bros., Riverside.....	4/ 2/01	\$26 04	-----	\$26 04
----------------------	---	---------	---------	-------	---------

Canadian Bank of Commerce, at San Francisco.

Blackburn, Walter.....	Fairoaks.....	6/22/03	\$30 64	-----	\$30 64
Fielding, C. E.....	Granta Pass, Ore.....	7/30/04	50 89	-----	50 89
Laing, Edward.....	709 Douglas st.....	9/ 3/15	3 81	-----	3 81
Matheson, Geo.....	Unknown.....	9/ 1/01	786 97	-----	786 97
Mender, Melcher.....	1716 Powell st.....	11/10/03	197 06	-----	197 06
Williamson, C. T.*.....	210 Clipper st.....	11/18/13	8 19	-----	8 19
			\$1,077 56	-----	\$1,077 56

*Dead.

DEPOSITS UNCLAIMED FOR MORE THAN TWENTY YEARS—Continued.

As of January 1, 1926.

Central Savings Bank of Oakland, at Oakland.

Name	Address	Date	Amount	Interest	Total
Barrett, Katie, executor	844 Folsom st., S. Francisco.	1902	\$5 00		\$26 94
Brown, Henry Cassins, by A. C. Brown, trustee	5432 Lawton	1881	4 10		13 05
Buehburger, Mrs. L.		1896	616 53		3,005 64
Chapin, Alta F.	Marysville	1897	7 99		14 10
Cole, Ella F.	906 Broadway	1891	5 25		8 62
Collins, Henry	176 6th st.	1902	12 73		23 16
Conkling, John C., by Anna Conkling, trustee	Oakland	1891	5 00		8 18
Court Athens, No. 8857 A.O.F.	Oakland	1903			156 46
Crowell, E. E.	1465 9th st.	1899	35 32		87 63
Davis, Emma C.	769 8th st.	1899	16 39		34 78
Deacon, Clyde	Belmont School	1902	2 00		8 58
Demio, Mrs. Nina H.	Henry Block	1879	2 67		5 91
Dempster, Margaret		1899	5 35		6 73
Douglas, A. D.		1903	2 00		1 46
Duncan, Mrs. Anne, by Owen McLaughlin, trustee	1228 Adeline st.	1905			341 45
Duteher, W. B.	672 33d st.				5 06
Field, Jas. H.		1904	4 00		3 81
Fulton, W. R.	764 9th st.	1905			47 86
Glenn, A. G.	1305 27th ave.	1903			8 57
George, Robert H.		1900	16 27		33 41
Hammond, Harry T.		1899	8 31		13 16
Havens, Malthilde Sayonna	530 8th st.	1899	2 37		15 63
Hayes, Ethel Roblin, by J. J. Hayes, trustee	San Leandro	1897	6 75		10 09
Hayes, Mrs. Victorine, formerly Ferguson	1015 3d st.	1902	60 00		140 12
Henry, H. F.		1901	2 11		2 46
Hyde, Mary V., by Alice E. V. Hyde, trustee		1903			25 03
Jacobs, Martha	864 Washington st.	1905			43 66
Keane, Mrs. Clara P.	San Leandro	1893	40 00		129 09
Kerwin, John	2138 Woolsey st., Berkeley	1898	5 84		6 47
Ludlum, Alice May	570 16th st.	1897	5 91		7 62
McArthur, Frank	West Oakland	1901	3 84		1 35
Meyer, Flora A.	Emeryville	1905			60 73
Moore, O. E.	2345 Howard st., San Francisco	1890	17 27		61 31
Moses, Auria		1905			61 28
Olsen, Miss Lena	1022 Kansas st. S. Francisco	1905			104 62
Pacheco, Esperanza	809 Webster st.	1904			14 54
Painter, Mrs. M. E.	1330 Linden st.	1900	7 16		16 42
Payne, Amanda	Virginia City, Mo.	1896	44 23		126 49
Pereira, Tony		1904	2 24		1 60
Peres, Lorenzo M.	816 Washington st.	1890	17 30		54 53
Reilly, Mary A.		1898	6 33		7 79
Roberts, Sophie P.	480 24th st.	1892	8 15		25 04
Robertson, John	911 Lincoln ave., Alameda	1897	6 00		7 80
Robinson, Howard W.		1903			8 12
Rodriguez, Marie, or Jos. Peres		1904			1 51
Schmidt, Alice, by Meta Schmidt, trustee	588 19th st.	1901	10 00		16 88
Shaw, W. C.	461 11th st.	1895	32 02		93 11
Sizer, Elliott		1896	18 08		45 03
Stokes, Sarah	1475 Adeline st.	1902	4 61		4 13
Taylor, Mrs. Carrie or E. L.	1264 7th st.	1897	4 56		3 57
Taylor, George or J. G.		1899	4 57		4 00
Terry, Chas. E.		1903			13 23
Tracy, Miss L.	1825 Telegraph ave.	1891	10 03		32 30
Treloar, W.	323 5th st.	1899	5 13		4 24
Tucker, Emma R. or S. F.	1019 5th ave.	1896	11 52		25 02
Young, William	635 Jackson st., S. Francisco	1898	8 37		13 78
			\$1,093 30		\$5,043 12

Citizens Bank, at Corona.

Baker, W. E.	Corona	1904	\$13 93		\$13 93
--------------	--------	------	---------	--	---------

DEPOSITS UNCLAIMED FOR MORE THAN TWENTY YEARS—Continued.

As of January 1, 1926.

City Savings Bank at Santa Cruz.

Name	Address	Date	Amount	Interest	Total
McAbee, Forrest	Boulder Creek	1902	\$11 10		\$11 10
Webber, Mrs. H. A.	Unknown	1898			12 83
Wolfe, M. V. B.	Unknown	1901			14 60
			\$11 10		\$38 53

Crocker First Federal Trust Co., at San Francisco.

Ackerman, William	1155 Larkin st.	8/22/05	\$25 00	\$10 17	\$35 17
Allen, William W.	118 Capp st.	1/ 7/05	1 37		1 37
Bradford, Sheridan	113 Stockton st.	4/22/05	2 88	38	3 26
Brown, Amelia E.	221 Sanchez st.	7/28/04	4 16	1 59	5 75
Clayton, George McL.	34B Moss st.	12/11/00	1 75		1 75
Connor, James	309 Gavin st.	11/ 1/00	2 15	4 19	6 34
Dalalian, Jaane	28 1/2 Bernard st.	4/30/00	7 39	2 40	9 79
Daves, Arthur L.	136 Tremont ave.	9/23/04	2 96	99	3 95
Devine, Peter A.	Zamboanga Mind, P. I.	9/15/05	20 00	8 11	28 11
Dougherty, Edward	415 Brannan st.	3/13/05	264 93	133 51	398 44
Dudley, Charles T.	c/o Bay Citica Water Co.	8/14/05	2 33	22	2 55
English, Jerome	1724 Geary st.	1/ 7/04	5 40	2 07	7 47
Fisher, George	Greenwood, Mendocino Co.	9/25/05	10 72	5 42	16 14
Hadley, Charles B.	c/o Examiner	8/ 5/01	7 79	4 27	12 06
Hall, Wheeler D.	c/o A.T. and S.F. Ry., Barstow, Cal.	12/ 0/04	7 99	4 69	12 68
Hook, Alice H.	1071 Maple ave., East Orange, N. J.	6/14/00	1 46	3 09	4 55
Kiernan, Frances	003 Sutter st.	5/25/05	2 97	30	3 36
Levy, Agnes	1031 Fillmore st.	2/27/05	5 03	1 31	6 34
Levy, Albert W. and/or Agnes	1343 Golden Gate ave.	2/ 1/04	1 94	19	2 13
Lyman, William A.	732 Ellis st.	9/26/01	2 19		2 19
Martin, May A.	2607 Clay st.	9/15/00	12 03	7 67	19 70
Mead, Andrew and/or Helen	650 Fell st.	8/22/06	1 44		1 44
Moore, Evelyn B.	835 Bush st.	7/10/00	1 58		1 58
O'Shea, John	U.S.N., Maric Island, Cal.	2/12/04	15 47	7 10	22 57
Paillet, Frank	651 Broadway	8/ 9/05	1 58		1 58
Palzer, William	415 Powell st.	2/24/02	20 21	9 51	29 72
Patterson, Harvey	625 Hyde st.	1/ 3/05	1 77		1 77
Riordan, Elizabeth F.	612 Bush st.	9/23/04	14 49	11 32	25 81
Riordan, Timothy P.	632 Market st.	4/25/05	4 83	8 15	12 98
Roanree, James D.	19 Stanley pl.	4/18/04	1 98	45	2 43
Robert, George E.	1517 Broderick st.	12/12/05	5 50	1 07	6 57
Stewart, Edward W.	594 McAllister st.	4/14/05	1 95	01	1 96
Thall, Lee	St. Nicholas Hotel.	3/16/02	26 48	13 04	39 52
Thornhill, Nicholas J.	703 Polk st.	5/18/03	7 06	2 19	9 25
Toner, James F.	Palace Hotel, San Jose, Cal.	5/ 6/99	7 78	1 77	2 55
Wagner, Jacob	2454 Market st.	10/16/01	2 54	75	3 29
Walls, Emma G.	1600 McAllister st.	4/11/04	10 06	32 50	42 50
Warren, William T.	1512 Vallejo st.	8/18/03	1 48		1 48
Williams, Frank J.	418 Divisadero st.	8/ 6/02	9 65	6 26	15 91
			\$521 23	\$284 78	\$806 01

The Donohoe, Kally Banking Co., at San Francisco.

Boggs and Sage	San Francisco	4/20/99	\$139 25		\$139 25
Cassidy, Thomas	San Francisco	4/26/99	117 03		117 03
Eclipse, Miae	San Francisco	12/29/04	5 16		5 16
Ford, James F.	San Francisco	12/28/03	10 15		10 15
Green, H. A.	San Francisco	5/19/99	12 71		12 71
Greely and Son	San Francisco	6/23/04	4 15		4 15
Green and Co.	San Francisco	5/19/99	15 54		15 54
Heslio, P.	San Francisco	7/28/05	10 00		10 00
Hunter, Eliza T.	San Francisco	3/19/99	3 10		3 10
Heath Mfg. Co.	San Francisco	7/19/97	15 40		15 40
Hector Gold Mining Co.	San Francisco	7/18/99	11 41		11 41
Hofer, Meink and Beak	San Francisco	12/28/03	18 20		18 20
Kelly, Martin, Treasurer	San Francisco	7/12/99	4 41		4 41
Kenny, John	San Francisco	5/12/99	164 47		164 47
Moran, Thomas	San Francisco	5/12/99	16 41		16 41
O'Reilly, H. J.	San Francisco	12/28/03	108 65		108 65
Parker, W. C.	San Francisco	12/28/03	2 15		2 15

DEPOSITS UNCLAIMED FOR MORE THAN TWENTY YEARS—Continued.

As of January 1, 1926.

The Denohoe, Kelly Banking Co., at San Francisco—Continued.

Name	Address	Date	Amount	Interest	Total
Pacific Coast Lumber and Mill....	San Francisco.....	3/19/97	\$2 38	-----	\$2 38
Regan, D. S.....	San Francisco.....	12/12/98	3 38	-----	3 38
Redmond, J. E.....	San Francisco.....	5/19/99	14 06	-----	14 06
Rogers, H. J.....	San Francisco.....	5/19/99	28 87	-----	28 87
Roleau, O. A.....	San Francisco.....	6/23/04	4 39	-----	4 39
S. F. High License.....	Sao Francisco.....	12/12/98	5 81	-----	5 81
Sawyer, A. T.....	Sao Francisco.....	5/19/99	59 91	-----	59 91
Scott, Thomas.....	San Francisco.....	5/19/99	31 06	-----	31 06
Taylor, Geo. P.....	San Francisco.....	6/23/04	5 00	-----	5 00
Toman Trust.....	San Francisco.....	10/18/05	1 75	-----	1 75
Ward, Frederick.....	San Francisco.....	5/19/99	186 15	-----	186 15
			\$999 95	-----	\$999 95

El Derado County Bank, at Placerville.

Morehouse, E.....	Unknown.....	1/29/05	\$710 70	-----	\$710 70
Williams, Teresa, Mrs.....	Unknown.....	1/11/05	78 75	-----	78 75
			\$789 45	-----	\$789 45

First Trust and Savings Bank of Pasadena, at Pasadena.

Schruck, Albert W.....	South Pasadena.....	6/24/03	\$3 65	\$1 50	\$5 15
------------------------	---------------------	---------	--------	--------	--------

The French-American Bank, at San Francisco.

Bellerive, Marie.....	Unknown.....	3/29/00	\$26 03	\$12 88	\$38 91
Bernard, Marius.....	Unknown.....	11/10/04	11 07	8 75	19 82
Bincl, Marie.....	675 Mission st.....	3/27/05	10 17	-----	2 25
Clerou, Jacques.....	Unknown.....	7/21/00	10 95	-----	8 04
Coig, Jean Pierre.....	Albion, Mendocino.....	1/ 7/05	11 82	-----	7 01
Condou, Jean.....	2325 Pise et.....	7/30/02	15 00	1 00	16 00
Coetillen, Jean.....	1239 Stockton et.....	8/23/01	44 27	6 89	51 16
Damb, Harry.....	Unknown.....	12/28/04	480 00	202 80	682 80
De Belloec, Alfred.....	1320 Powell st.....	10/ 4/83	1 81	13 00	14 81
Deroy, Octave.....	619 Pacific st.....	9/27/88	600 00	264 71	864 71
Dupeyroux, Bernard.....	Capitol Hotel, Oakland.....	12/26/05	23 54	-----	25 17
Faure, Eli.....	Unknown.....	7/ 1/04	8 30	-----	3 43
Fiandino, Jean.....	619 Pacific st.....	11/ 6/05	920 00	401 50	1,321 50
French Shirt Waist Laundry Workers.....	935 Market st.....	12/ 4/05	82 24	26 25	108 49
Giemi, Serafino.....	Unknown.....	4/29/98	31 21	23 65	54 86
Haure, Eilsa.....	Unknown.....	9/ 7/04	13 44	-----	9 41
Lamarque, Jean.....	619 Jackson st.....	1/ 7/03	20 99	-----	19 90
Level, Amedee.....	Descaves, Pas de Calais, France.....	8/24/00	13 73	1 77	15 50
Luque, Jeho.....	230 Montgomery st.....	10/19/01	11 00	6 66	17 66
Oliver, Joseph.....	Unknown.....	7/18/05	800 00	367 35	1,167 35
Pausat, Basile.....	614 Broadway.....	9/19/06	260 58	109 24	369 82
Peyre, Gabriel.....	412 Church st.....	12/ 4/05	10 07	-----	2 60
Silvers, Julie.....	San Jose, Cal.....	2/10/00	9 40	3 15	12 55
Subra, Edmond J. M.....	781 Mission st.....	6/ 1/05	100 00	37 11	137 11
Tsnaï, Jules.....	514 Bush st.....	4/24/00	10 54	34	10 88
Vergnes, Marie.....	1313 Stockton st.....	8 /2/98	10 30	-----	9 90
Vignier A., trustee for Marie Leon- ardo Severo Lopez.....	429 Battery st.....	10/ 8/02	10 00	05	10 05
			\$3,546 46	\$1,487 10	\$5,001 59

Granite Savings Bank, at Monrovia.

Wilson, S. A.....	Monrovia.....	10/18/04	\$1 00	\$0 86	\$1 86
-------------------	---------------	----------	--------	--------	--------

DEPOSITS UNCLAIMED FOR MORE THAN TWENTY YEARS—Continued.

As of January 1, 1928.

The Hibernia Savings and Loan Society, at San Francisco.

(With credits over \$50.)

Name	Address	Date	Amount	Interest	Total
Allen, Helen	600 Divisadero st.	2/ 8/05	\$431 50	\$520 61	\$952 11
Bader, Pauline	1201 Hyde st.	10/22/00	118 48	187 09	305 57
Bready, James	Butte, Montana	6/ 1/97	16 50	90 25	115 75
Brennan, John*	Keswick, (Taylor P.O.) Cal.	11/29/05	129 83	153 42	283 25
Bronnahan, James	Osborne House	10/24/01	676 86	1,004 49	1,681 35
Butesau, Joseph Mitchell	U.S.S. "Quiros"	7/ 1/05	90 61	105 38	195 99
Carienes, Jennie*	Menlo Park, Cal.	7/ 1/84	28 14	90 62	118 76
Carey, William	San Bruno, Cal.	6/ 5/00	684 75	1,101 71	1,786 46
Clayton, Gertrude	203½ Polk st.	9/ 5/05	189 73	223 85	413 58
Cian, Thomas	Assigned to James Moller, Inshrook, Tyrrol, Austria	11/29/05	106 89	124 14	231 03
Cloherly, Francis	Suisun, Solano Co., Cal.	4/ 3/02	34 36	40 12	83 48
Conrad, Hattie	1100 Van Ness ave.	7/ 9/02	78 50	109 60	188 10
Conway, Jacob J.	821 Sutter st.	9/ 4/97	90 00	155 30	245 30
Corcia, Domingos	Seattle, Wash.	12/27/98	800 15	1,330 35	2,130 50
Costigan, Thomas	1364 Geary st.	5/ 8/99	66 66	142 41	209 07
Cunningham, Daniel*	289 Natoma st.	12/ 6/02	80 00	108 70	188 70
Davis, Bridget	779 Washington st.	4/29/01	65 00	98 28	163 28
Day, Frank*	c/o John Kelso, 16th and Harrison sts.	3/23/68	80 35	150 93	231 28
Dempsey, Patrick	430 Brannan st.	3/ 3/99	494 43	835 06	1,329 49
Dody, James	1307 Stockton st.	4/ 7/00	328 67	527 71	856 38
Dohru, Charles	629 Mission st.	1/31/99	60 00	99 90	159 90
Donnelly, Patrick	Wadsworth, Nev.	8/10/00	150 46	233 33	383 79
Douren, Andes L.	309 Green st.	7/ 5/04	81 62	101 58	183 20
Faria, Antonio Silveris Motozio	Rodeo, Cal.	8/11/04	114 32	145 42	259 74
Ferero, Michele or Lucis	10 Union st.	3/ 3/97	30 00	65 52	95 52
Guirdano, Angiola	4 Bartol Alley	1/ 5/04	356 28	459 00	815 28
Gutter, Jacob	642 Natoms st.	3/ 4/03	3,048 26	4,138 42	7,186 68
Haley, Bridget	Columbia st. or Boardman pl.	10/31/00	1,200 23	1,875 43	3,075 66
Haley, Thomas	Gordoa Valley, Naps Co., Cal.	1/31/99	60 00	99 90	159 90
Harwood, Mary J.	1339 Sacramento st.	11/ 3/98	50 00	97 67	147 67
Heronton, Wm. S.	Calhoun, Siskiyou Co., Cal.	10/ 8/00	164 76	257 27	422 03
Holly, Johanna	SW. cor. Union and Fillmore sts.	3/13/05	118 06	141 48	257 54
Hopen, Ove*	506½ 2d st.	4/17/05	324 51	404 53	729 04
Kelley, Jerry	50 Natoma st.	2/ 8/97	517 73	940 99	1,458 72
Kirby, James	422 Post st.	2/23/99	114 37	192 25	306 62
Landers, Schuyler	What Cheer House	7/22/97	100 00	175 42	275 42
Levitsky, Morris*	279 Mason st.	9/19/99	40 00	64 34	104 34
Lynch, James	401 Oak st.	6/18/02	756 54	1,092 61	1,849 15
Lynch, John	25 Broadway	7/26/99	117 66	192 56	310 22
Mahoney, Edmond	Continental Lodging House, Pacific st.	7/10/01	780 78	1,155 68	1,936 46
Marcovich, Tomo*	1420 Howard st.	5/ 1/05	167 56	203 18	370 74
Mollergren, Johan R.	429 Tehama st.	7/15/05	90 00	104 71	194 71
Montgomery, John	Presidio	3/ 8/98	300 94	614 97	915 01
Morgsn, Thomas	27½ Pearl st.	2/26/04	276 07	355 66	631 73
Morris, Catherine A.	1114 Bryant st.	11/28/04	100 00	121 44	221 44
Muleshy, J. W.*	1765 Ellis st.	4/23/98	576 89	991 64	1,568 53
Murphy, Ellice	420 Tehama st.	6/25/03	517 46	698 19	1,215 65
Murphy, Daniel or Bridget	2744 Army st.	9/18/05	40 00	56 74	105 74
McAdams, George*	433 Bush st.	8/26/02	160 00	220 13	380 13
McGaulley, Stephen	416 Tehama st.	2/27/91	100 00	233 80	333 80
McNeill, James	Calico, Cal.	6/13/98	61 60	114 48	176 08
McCormick, Alice	128 Turk st.	11/20/01	127 16	188 02	315 18
Nugent, M.	Vallejo, Cal.	7/23/97	45 60	79 40	125 00
Olson, Peter	846 Mission st.	6/28/00	190 00	297 97	487 97
O'Brien, John	Commercial Hotel, Mont- gomery ave.	12/ 3/01	712 63	1,048 08	1,760 71
Owens, Frank	Unknown	10/ 4/00	450 00	690 50	1,140 50
Parreira, Manoel Martins	422 Drumm st.	1/14/96	224 04	422 29	646 33
Reilly, Patrick	225 3d st.	3/28/01	75 00	111 84	186 84
Ryan, Thomas	460 Chestnut st.	4/13/04	50 00	62 60	112 60
Roby, Louis N.	705 Stockton st., nr. Val- lejo st.	4/27/05	551 51	863 74	1,415 25
Sabo, Anna	1500 Van Ness ave.	9/30/01	108 06	166 97	275 03
Shannah, Mary	1024 Howard st.	6/26/01	214 86	324 46	539 32
Sheehan, Patrick*	44 3d st.	8/21/00	500 00	773 93	1,273 93
Sheridan, Margaret	Railroad House, Vallejo	5/11/98	40 36	75 21	115 57
Sheridan, Phillip	Adelphi House, Kearoy st.	5/18/03	528 43	720 80	1,249 23

*Dead.

DEPOSITS UNCLAIMED FOR MORE THAN TWENTY YEARS—Continued.

As of January 1, 1926.

The Hibernia Savings and Loan Society, at San Francisco—Continued.

Name	Address	Date	Amount	Interest	Total
Smith, Joseph*	262 13th st.	9/10/02	\$105 00	\$'45 92	\$250 92
Schwieting, Adolph*	453 5th st., San Diego	5/ 8/05	100 00	116 73	216 73
Silvera, Manuel L.	116 Jackson st.	11/29/71	199 93	1,712 15	1,912 08
Scholtsn, William F.	c/o Northera Machine Works, Ketchikan, Alaska	12/19/02	40 97	73 77	114 74
Skuse, Fannie*	Doherty Station, Alameda County.	6/17/99	50 19	114 98	165 17
Spratling, William	504 Natoma st.	1/26/04	44 30	56 32	100 62
Thompson, Laura	1032 Mission st.	8/18/00	134 38	209 31	343 69
Tigbe, Mary*	1245 Franklin st.	5/ 6/99	239 58	404 44	644 02
White, Eliza* or Patrick*	3 Kate st. Bodega, Sonoma County	5/14/97	506 90	959 61	1,466 51
Whitely, William	Steamer "Morgao City"	9/14/99	331 22	543 46	874 68
Wileox, Lorenz*	39 5th st.	12/26/05	78 07	89 03	167 10
			\$20,823 30	\$32,715 79	\$53,539 09

The Hibernia Savings and Loan Society, at San Francisco—Continued.

(With credits less than \$50.)

Adams, Florence Grant	1480 23rd ave., Oakland	5/ 3/00	\$1 09	\$ 30	\$1 39
Ailman, Annie	1226 Lombard st.	7/ 5/00	6 17	2 33	8 50
Agard, Marico C.	311 Greco st.	4/15/01	5 82	2 61	8 43
Aaron, Samuel or Ellen	940 Mission st.	9/ 2/03	5 27	2 98	8 25
Adams, Robert Lee or Ellenor W.	Fresno City.	10/15/03	10 61	5 59	16 20
Abrams, Michael	17 Langton st.	1/29/04	5 04	2 10	7 14
Affley, James	715 Howard st.	11/ 9/05	5 00	2 25	7 25
Anderson, Nellie	San Pablo ave., Golden Gate, Alameda County.	2/13/96	4 72	2 49	7 21
Atzeroth, Helene	133½ 14th st.	11/15/97	2 84	5 82	8 66
Alveraz, Miss Johanna N.	113 Stockton st.	1/15/98	1 69	26	1 95
Alleo, Mary F.	412 1st st., Oakland	5/16/99	10 32	7 24	17 56
Anderson, Arthur L.	Tucson, Arizona.	2/23/99	4 51	3 75	8 26
Anderson, Ida	1605 Scott st.	6/28/99	2 73	1 42	4 15
Anderson, Mary A.	19½ Ritoh st.	1/16/99	1 28	56	1 84
Alexander, David B.	429 Greenwich st.	7/27/05	1 46	33	1 79
Alexander, Edward	39 Turk st.	11/28/00	1 00	22	1 22
Anderson, Charlotte	313 Sutter st.	5/12/00	1 45	1 53	2 98
Anderson, Oscar W.	536 Herman st.	1/ 3/00	1 05	25	1 30
Anderson, Gust.	232 1st st.	4/29/02	7 70	3 36	11 06
Allen, John F.	315½ Jessie st.	7/27/03	6 80	3 13	9 93
Addison, Sarah L. or Tiltman, W. F.	Lake Shore ave., Oakland	7/27/96	1 30	29	1 59
Aitchison, William J.	Mill Valley, box 825	8/19/98	1 52	30	1 82
Asbill, Archibald	669 Shrader st.	10/ 4/98	1 36	40	1 76
Albin, George R.	969 "A" Howard st.	8/12/00	1 28	29	1 57
Ahlin, Nils Emil	711 Central ave.	2/20/02	4 81	2 20	7 01
Abbott, William Lee, minor	"The Olive" cor. Pine and Mason sts.	9/ 1/05	7 29	3 40	10 69
Anthony, Edward A.	14 26th st.	3/14/98	24 40	9 47	30 87
Arnold, Henriette I.	1206 Market st.	7/31/99	1 61	27	1 88
Arnold, Henry A.	812 15th st.	1/ 5/99	1 92	72	2 64
Ahlatrom, North	Golden West Hotel.	2/12/00	5 00	1 92	6 92
Antoine, Isabel R.	223 Ellis st.	2/ 2/03	5 00	2 35	7 35
Barron, George E.*	916 Market st.	7/28/96	1 29	29	1 58
Bartel, Minnie	123 Taylor st.	7/ 8/05	5 00	2 17	7 17
Bayly, Charles Flex	518 Pacific st.	7/20/05	1 85	59	2 44
Barrott, Gussie	1060 Pine st.	12/18/96	24 29	10 26	34 55
Brastow, Sarah L.	1205 Jackson st.	8/ 2/97	1 04	29	1 33
Baoney, Delphine	730 Shotwell st.	10/26/97	3 42	1 66	5 08
Blagg, Samuel Joseph	Big Oak Flat.	2/15/97	1 00	29	1 29
Bradshaw, Joseph H.	Michigan Bluff.	11/15/98	5 00	1 75	6 75
Barney, Charles E.	667 Minos st.	3/24/98	1 58	10 48	12 06
Brady, P.	Nebraska, bet. 16th and El Dorado sts.	1/ 5/97	6 48	2 90	9 38
Baker, Henry M.	236 Sutter st.	6/25/98	5 00	7 59	12 59
Bates, Mrs. Mary Alice	566 Howard st.	8/21/99	8 27	3 69	11 96
Baur, Helene	109 Divisadero st.	6/28/99	5 00	2 02	7 02
Baily, Mrs. Edith	371 Hayes st.	2/20/00	1 00	44	1 44
Baker, Henry	34 Birch ave.	7/ 5/00	5 89	2 18	8 07
Bard, Esther	402 Geary st.	5/14/00	1 00	23	1 23

*Dead.

DEPOSITS UNCLAIMED FOR MORE THAN TWENTY YEARS—Continued.

As of January 1, 1926.

The Hibernia Savings and Loan Society, at San Francisco—Continued.

Name	Address	Date	Amount	Interest	Total
Brady, John	9 Lafayette at.	4/10/00	\$1 32	\$3 59	\$4 91
Baylard, Louis E.	Vacaville	1/23/00	10 00	4 26	14 26
Baptista, Josephine	733 Magnolia st.	9/27/01	1 93	99	2 92
Barry, Mrs. Belle	315 Jessie at.	6/20/01	7 83	3 70	11 53
Barry, Clara	721½ Minna st.	7/ 8/01	1 42	28	1 70
Bradley, Michael	197 Precita ave.	11/ 4/01	3 37	4 35	7 72
Bagnasco, P.	18 Lewis et., bet. Sutter and Post sts.	5/ 6/02	3 36	1 18	4 54
Barrett, Mrs. Annie	San Bernardino	2/24/03	1 39	1 78	3 17
Bailey, Auburn	Honakaa, Hamakua, H. I.	7/27/93	9 03	3 87	12 90
Balinger, George T.	1516 Baker at.	4/21/04	5 08	2 68	7 76
Brady, Margretta M.	2228 Geary at.	8/18/04	5 01	1 89	6 90
Brady, Mary	37 Norfolk at.	8/30/04	5 00	1 96	6 96
Bell, Jane	Burlingame	4/20/96	1 00	1 60	2 60
Becker, David	1005 Golden Gate ave., Convent Immaculate Heart of Mary	2/11/96	1 66	62	2 28
Bean, Hannah	332 10th at.	4/22/96	2 77	1 51	4 28
Beardslee, Elizabeth M.	Berkeley Sanatorium, Berke- ley	8/ 7/05	5 82	3 04	8 86
Beber, Erich	2562 Market at.	3/26/00	3 30	1 07	4 37
Becker, Minnie	416 Waller at.	1/22/00	4 34	1 61	5 95
Bergland, Emma	423 Tehama at.	12/20/00	2 16	85	3 01
Berk, Frank	Port Hartford Lighthouse.	9/12/00	5 00	1 80	6 80
Berner, Hubert	Windsor Hotel, 5th and Market sts.	2/28/00	3 72	1 76	5 48
Blean, William	23½ Divisadero at.	8/18/96	8 53	3 48	12 01
Breen, Thomas Wm.	Sausalito, Marin County	7/24/96	6 36	2 26	8 62
Beall, Samuel Judson	Iowa Hill	12/ 1/98	3 60	5 31	8 91
Becker, Henry	1087 Howard at.	10/15/98	5 22	2 08	7 30
Bell, Gertrude H.	625 Central ave., Alameda	10/20/99	6 12	3 12	9 24
Bennett, George E.	1327 Fell at.	12/19/99	6 46	3 37	9 83
Bergendahl, Knut	231 3d at.	8/ 2/99	1 92	83	2 75
Bergendahl, Knud or Martha	231 3d at.	1/18/01	1 34	29	1 63
Bernard, Joseph O.	119 3d at.	1/ 4/02	15 00	6 39	21 39
Bernard, Philius	Raymond	9/18/05	2 33	1 85	4 18
Bernhard, Louis Benjamin	2651 Pierce at.	7/ 3/05	7 98	3 94	11 92
Bender, Wise Sarah E. or John W., minor	1221 Union et.	8/13/04	7 94	3 48	11 42
Birchall, Alice	New Western Hotel, cor. Jackson and Kearny sts.	3/24/03	5 04	3 49	8 53
Briggs, Mabel	Elmhurst	9/23/03	6 40	2 78	9 18
Binscy, Eleanor J.	901 Pine at.	8/10/05	5 73	6 27	12 00
Bos, John	19 Drumm at.	4/ 3/96	1 00	40	1 40
Boero, Giacoppo	Cor. 15th and Guerrero sts.	5/ 1/96	5 86	14 52	20 38
Boese, Franz W.	N.W. cor. Rose and Jack- son sts.	12/ 7/98	1 17	36	1 53
Bodwell, Samuel Procter	48 4th at.	5/24/97	1 03	32	1 35
Boyd, Ellen	1939 Page at.	2/ 2/98	1 83	57	2 40
Bouyssou, Antonia	609 Pine at.	12/10/98	6 06	2 57	8 63
Boelen, Elisabeth	635½ Natoma at.	9/28/99	2 42	83	3 25
Boad, Mary G.	233 York et., Vallejo	9/ 6/99	2 78	1 73	4 51
Boaney, Jennie L.	Hotel Beresford	4/10/99	8 68	4 06	12 74
Bothe, Rosa	607½ Natoma at.	7/17/99	4 10	1 63	5 73
Bohm, Osear	E. Windsor, Sonoma County	10/23/05	2 00	1 38	3 38
Born, Stephen	59 3d at.	3/ 9/00	2 47	78	3 25
Bourgeois, Jane or Auguste, minor	211½ Polk at.	5/ 7/00	1 00	40	1 40
Boyd, Sidney Charles	S. S. "Australia"	10/15/00	2 13	79	2 92
Boyle, James	435 Natoma at.	6/15/05	3 64	1 75	5 39
Boyle, Josephine C. H.	Mountain View	4/ 3/05	4 47	8 72	13 19
Brown, Henry James	209 Leidesdorff at.	10/ 2/00	1 06	70	1 76
Boell, Mariana	503 Greenwich et.	11/14/01	1 83	1 07	2 90
Bourke, James	New Western Hotel	1/22/01	2 99	4 15	7 14
Brown, Mary E. or Cora E.	1519B. Howard at.	6/13/01	3 21	1 33	4 54
Brown, Henry M.	722 Laguna at.	5/29/01	3 80	3 49	7 29
Bourne, Mary A. C.	436½ Clementina et.	8/14/02	7 05	2 89	9 94
Brown, Patrick	Tremont House, 523 Kear- ney at.	6/ 3/05	6 78	14 68	21 44
Booth, Edward D.	1316 Stockton at.	6/ 9/04	31 37	14 36	45 73
Borba, Manuel M.	c/o Portuguese Hotel Co., 37 Clay at.	8/31/04	10 12	4 58	14 70
Bowe, Mary	Palace Hotel	12/31/04	3 54	1 45	4 99
Brown, Charles	1000 Montgomery at.	5/29/04	5 00	6 79	11 79
Burns, Henry or Norah	715½ Natoma at.	8/28/05	15 52	7 86	23 38
Burns, Robert Alexander	227 2d at.	8/15/99	5 31	2 58	7 89
Bushby, George B.	317 Brannan at.	7/ 5/00	4 44	1 55	5 99
Buckley, Nellie	1406 Geary at.	12/ 2/01	15 00	6 90	21 90

DEPOSITS UNCLAIMED FOR MORE THAN TWENTY YEARS—Continued.

As of January 1, 1926.

The Hibernia Savings and Loan Society, at San Francisco—Continued.

Name	Address	Date	Amount	Interest	Total
Butler, William H.	1414 McAllister st.	7/ 3/01	\$22 58	\$10 71	\$33 29
Buckley, Bessie	547 Mission st.	11/14/02	4 42	5 63	10 05
Buckley, Richard F.	1509A Sseramento st.	3/11/05	7 60	4 03	11 63
Bussell, Margaret J.	1211 York st.	6/10/02	4 73	4 94	9 67
Buseck, Lillian	844 Valencia st.	4/22/03	21 17	11 10	32 27
Bush, Florence F.	418 Octavia st.	10/ 4/05	5 47	2 86	8 33
Bybee, Mary L.*	1700 Osos st., San Luis Obispo	3/24/96	1 00		1 36
Bryan, Charles H.	610 Fell st.	7/ 2/96	7 49	2 90	10 39
Byrne, Francis O.	1183 Broadway, Alameda	6/30/00	1 95	1 15	3 10
Clancy, Oweo	24 Valley st.	10/ 6/96	8 73	4 19	12 92
Cadenatori, Charles Albert	Jackson	5/18/05	5 00	2 28	7 28
Casey, William, Jr.	625 Hayes st.	4/22/96	1 00	1 57	2 57
Castens, John*	272½ Mission st.	4/14/98	14 11	7 29	21 40
Callao, John	236½ Clara st.	9/19/98	3 65	1 31	4 96
Canavan, Mrs. M.	210 Jones st.	4/16/97	3 29	2 43	5 72
Castle, Lena	1211 Castro st.	7/11/98	3 52	1 17	4 69
Cassidy, William or Marey	143 5th st.	2/ 3/98	1 99	72	2 71
Cappell, Annie or Nellie	Berkeley	1/ 6/97	32 53	16 03	48 56
Callane, Katie	138 Perry st.	1/11/97	2 83	1 03	3 86
Cassinelli, John Jr.	Veg. Gardeo on Paul Tract, bet. San Bruno rd. and Railroad ave.	9/ 7/98	2 27	84	3 11
Clarkin, Richard	6 Montgomery Court	7/19/97	4 84	1 94	6 78
Carlson, Charles	116 Berry st.	1/30/99	3 79	1 57	5 36
Casey, Margerite	3886 23d st.	7/ 6/99	1 97	74	2 71
Casey, Nora Raphael	813 Baker st.	4/26/99	2 34	96	3 30
Callahan, Nellie	Grass Valley	9/14/00	1 27	31	1 58
Campbell, Mary	243 4th st.	1/11/00	5 09	1 94	7 03
Carlson, Rose	1110 Broadway	8/13/00	3 31	1 32	4 63
Cassidy, Emma	110 Suckles ave., Ocean View	5/25/00	1 02	34	1 36
Caulfield, James L.	1006B Golden Gate ave.	9/18/05	6 55	3 50	10 05
Caulfield, John F.	712 Sutter st.	4/14/00	2 13	80	2 93
Chabrand, Damien	Winthrop	9/30/05	4 74	5 37	10 11
Chamberlain, Leonard C.	464 Clementina at.	9/25/00	1 16	53	1 69
Chase, Ellen	20 Ringold st.	1/22/00	1 10	25	1 35
Cahill, Fannie	228 Turk st.	5/22/01	21 22	11 01	32 23
Casey, Michael or Mary	Cor. 36th ave. and San Pablo, Oakland.	6/18/01	5 00	2 11	7 11
Clark, Sarah	1911 Green st.	11/12/01	4 55	2 22	6 77
Callahan, Gertie	Grass Valley	1/21/02	2 96	1 08	4 04
Calze, Clementina	Fielding	4/15/02	10 39	5 85	16 24
Carre, Alexander	2759 Mission at.	8/27/02	5 42	2 10	7 52
Cassies, Henri	612 Broadway	1/31/02	5 21	2 08	7 29
Cassies, Joannes	1521 South st.	1/31/02	5 33	2 16	7 49
Chausseus, Marcie	217 Steiner at.	7/ 2/02	5 00	1 87	6 87
Claymour, Jeanne	921 Pacific st.	1/13/02	6 67	2 77	9 44
Cavanagh, Mary	1316 Taylor st.	6/11/04	8 35	4 46	12 81
Cramer, Rose L.	433 7th st.	9/12/04	3 78	3 89	7 67
Crawford, Dudley M., minor	241 13th st.	10/22/04	10 00	4 17	14 17
Clement, Mrs. F. W.	232 O' Farrell st.	4/ 3/97	3 60	4 89	8 49
Cleary, Augustus S.	216 Grove st.	11/23/00	7 87	3 53	11 40
Cesena, Rosaria	1361 Post st.	6/ 9/02	7 75	6 52	14 27
Christy, James A.	419 Harrison at.	3/12/98	1 43	1 23	2 66
Crittenden, James L.	627 San Pablo ave., Oakland	5/ 1/00	5 00	3 40	8 40
Chifford, Nora	1623 Mission st.	7/ 1/02	5 21	2 01	7 22
Cogurno, Maddalena*	246 Clementina at.	10/11/05	7 04	7 09	14 13
Coffaney, Margaret	Stockton	1/30/05	8 38	4 29	12 67
Connor, Amelia A.	560 Folsom st.	3/ 5/96	10 56	4 60	15 16
Cohen, Joseph	739 Green st.	10/ 6/05	11 68	6 56	18 24
Colombo, Angela	10 Lafayette pl.	7/19/05	10 00	4 94	14 94
Condon, William F.*	765 Harrison st.	11/ 1/05	4 52	8 91	13 43
Cowley, Marinn	1120½ Turk st.	3/26/96	1 00	47	1 47
Crowley, John George	1010 Guerrero at.	11/19/96	1 21	28	1 49
Corless, Annie	46 Fremont st.	1/14/97	30 23	14 92	45 15
Cordero, Frances	2234 Post at.	8/29/96	1 00	53	1 53
Coleman, Michael	Sailor's Home, Harrison and Maie sts.	1/ 4/98	1 81	53	2 37
Connors, Charles F.	747 Folsom st.	7/18/98	2 00	67	2 67
CroTTY, Patrick	Iron Fountain Mine, Shaasta County	12/14/97	10 00	4 24	14 24
Cornyn, Francis	1116 Folsom st.	8/13/98	11 41	4 70	16 11
Crowe, Josie	2503 Larkin at.	11/21/98	1 58	88	2 46
Corbett, Carrie A.	522 Hayes st.	6/14/97	8 53	16 45	24 98
Coleman, Lizzie	1330 Buchanan at.	5/17/99	4 57	2 06	6 63
Connelly, Ellen	1024 Howard st.	10/24/05	18 52	9 45	27 97

*Dead.

DEPOSITS UNCLAIMED FOR MORE THAN TWENTY YEARS—Continued.

As of January 1, 1926.

The Hibernia Savings and Loan Society, at San Francisco—Continued.

Name	Address	Date	Amount	Interest	Total
Connor, Jeremiah	Hawthorne, Nevada	11/ 2/05	\$3 15	\$3 73	\$6 88
Connor, Patrick F.	Bereuda, Madera County	8/ 4/99	1 46	29	1 75
Conway, Major	413 Douglas st.	1/18/99	1 08	29	1 37
Costello, Mrs. Bridget	2118 Howard st.	11/ 7/99	4 87	2 43	7 30
Coyte, George L. or Mary M.	552 3d st.	9/18/98	2 74	1 01	3 75
Collins, Harriet	840 Grove st.	11/19/00	1 83	66	2 49
Conklin, W. H.	1344 Folsom st.	1/10/00	1 69	25	1 94
Coreoran, John	136 Folsom st.	1/12/00	10 52	4 60	15 02
Crockett, Dora	260 Jessie st.	2/13/00	5 00	1 90	6 90
Conner, Patrick	526 Golden Gate ave.	4/11/01	4 29	1 82	6 11
Cowin, Josie E.	618 Harrison st.	6/17/01	2 07	1 16	3 23
Colborn, Edna L.	33 6th st.	3/15/02	1 39	31	1 70
Collins, Jane	4038 23d st.	1/10/02	27 55	12 00	40 05
Colvin, Hugh J.	Unknown	4/20/03	9 31	4 50	13 81
Conner, Rollin D.	701 McAllister st.	7/ 7/03	3 39	1 33	4 72
Croker, Frederick	1527½ Market st.	11/12/03	13 10	8 41	21 51
Connelly, Mrs. Annie	San Luis Obispo	6/22/04	28 13	15 89	44 02
Connolly, Anne	335 Turk st.	7/25/04	5 00	1 99	6 99
Constandeuide, Athanasio	Washington st.	2/13/05	1 00	40	1 40
Curry, Fannie	2 Morrell pl.	11/21/96	1 00	41	1 41
Curtin, Edward H.	Unknown	10/ 2/05	3 70	1 91	5 67
Curley, Thomas H.	440 Fulton st.	7/13/05	1 43	34	1 77
Curtin, Jeremiah	914½ Harrison st.	5/ 6/97	1 89	89	2 78
Culicotti, J. P.	13 Hampton pl.	8/ 2/97	2 98	1 17	4 15
Curtin, Augusta	138 Gough st.	7/ 1/99	1 83	47	2 30
Curston, Edward	1535 15th st.	1/25/00	2 50	2 16	4 66
Crzsons, Lizzie	3380 20th st.	12/22/00	3 83	2 69	6 42
Cushman, Myrtle	570 Hayes st.	12/21/03	5 35	2 59	7 94
Cda Rosa, Francisco Dias	c/o Portuguese Hotel, 37 Clay st.	3/ 1/98	1 38	2 03	3 41
Dalsell, William	Rutherford, Napa County	6/22/97	10 00	4 47	14 47
Davidson, Mrs. Antoinette	319 Golden Gate ave.	7/ 2/97	2 49	85	3 34
Dasha, William F. or Margaret	221 Clara st.	3/23/05	5 00	2 47	7 47
Daivide, Victor	443 Eddy st.	4/17/05	3 06	1 62	4 58
Dahms, Carl N.	2513 Mission st.	3/ 7/98	1 19	37	1 56
Danz, Giovanni*	Mokelumne Hill	7/11/99	3 49	1 29	4 78
Davidson, Mary F.	Hayward	1/21/99	1 33	29	1 62
Daley, George F.	668½ Clementina st.	8/ 3/00	1 34	26	1 60
Davis, David E.	246 7th st.	10/20/00	3 13	1 11	4 24
Davis, Floyd W.	City and County Hospital.	11/ 9/00	1 13	4 88	6 01
Davenport, Francis Roy Earl, minor	Presidio	12/ 9/01	5 00	1 99	6 99
Daley, James H. or Jane A.	Sausalito	12/18/02	3 79	1 28	5 07
Davenport, Isaac T. or Alice L.	Clifford, Ellis st.	5/15/02	4 83	3 02	8 75
Davison, Fred	518 Hayes st.	3/ 9/03	4 27	2 24	6 51
Davis, James H.	Presidio Reservation	2/ 9/04	10 00	4 45	14 45
Delmon, Andro	113 Grant ave.	3/ 4/96	1 20	43	1 63
Deot, Katherine	905 Taylor st.	9/15/05	5 64	3 28	8 92
Desmond, John	Livermore	1/ 3/96	2 32	73	3 05
Decarli, Giovanni	811 North Point st.	12/15/97	19 82	12 47	32 29
Delaney, Wm. Francis	119 9th st.	9/ 2/98	1 00	25	1 25
Demartini, Giovanni	2 Verona st.	6/30/98	3 44	14 08	17 52
Dellepiane, F.	1626 Sacramento st.	7/ 8/98	2 48	71	3 19
Deller, Philippe	313 Jessie st.	6/13/98	1 03	32	1 35
De Mendones, Laurentino Jose	422 Drumm st.	3/ 8/99	1 51	3 42	4 93
Desmond, Agnes	3164 26th st.	12/6/99	1 18	32	1 50
De Bernardi, Henry	118½ Ellis st.	3/ 6/00	30 02	13 06	43 08
Delano, Susan Belle	1145 Folsom st.	7/ 7/00	1 00	23	1 23
de Soltetaky, Tatina	cor. Scott and Green sts.	7/24/00	0 99	4 06	14 05
Dempsey, Mary A.*	107 23d st.	2/14/01	7 92	3 85	11 77
Denning, Mrs. Mary	W. Berkeley, Alameda Co.	2/ 6/01	1 38	31	1 69
Desay, Cornelius M., minor	140½ 8th st.	8/28/02	5 00	1 87	6 87
Devlio, Mary C.	1414 Washington st.	6/23/02	7 76	6 48	14 24
De Martini, Frank	713 Filbert st.	1/12/03	9 63	4 76	14 39
de Sousa, Jose Pedroso	c/o Portuguese Hotel Co., 37 Clay st.	3/30/03	6 52	9 08	16 20
Degan, John A.	811 Jones st.	12/10/04	1 61	60	2 21
Dispans, John T.	918A Sutter st.	3/ 5/98	1 24	46	1 70
Dixon, Henry W. or Ethelwyn May	Santa Monica	5/29/00	1 29	64	1 93
Disoo, George A.	320A Guerrero st.	3/29/01	2 23	1 12	3 35
Driscoll, Francis J.	954 Mission st.	10/10/01	21 10	10 51	31 61
Dillon, Patrick F.	12 Washington ave.	10/22/03	2 44	1 09	3 53
Dwight, Thomas W.	443 Valencia st.	2/19/04	23 18	13 71	36 89
Doti, Mrs. Annie	Sausalito, Mario County	4/ 3/96	1 20	80	2 00
Donnelly, Catherine Q.	1037 Mission st.	12/21/96	1 00	68	1 68
Donovan, Mary	1727 Eddy st.	5/15/97	1 27	43	1 70
Dollar, Alexander M.	San Rafael	2/ 2/98	7 64	3 14	10 78

*Dead.

DEPOSITS UNCLAIMED FOR MORE THAN TWENTY YEARS—Continued.

As of January 1, 1926.

The Hibernia Savings and Loan Society, et San Francisco—Continued.

Name	Address	Date	Amonnt	Interest	Total
Dolan, Ellen	282 Valley st.	8/16/97	\$2 56	\$96	\$3 52
Dolan, Mary	3631 24th st.	8/ 7/05	1 53	38	1 91
Domville, Mabel	P.O. Box 2438	11/29/05	5 00	2 17	7 17
Demoto, Frank T.	335 O'Farrell st.	1/22/97	8 13	3 76	11 89
Donnelly, Mrs. M. A.*	308 Page st.	5/ 3/99	4 32	3 81	8 13
Doud, Elizabeth M.	2701½ Howard st.	4/ 8/99	4 62	2 05	6 67
Dowling, Jerome	430 Eddy st.	10/ 2/99	4 22	2 86	7 08
Dobs, Frank S.	1205 Market st.	10/13/00	5 47	1 91	7 38
Donald, Eleanor	14 Stanley pl.	6/20/00	1 00	23	1 23
Dobney, Edward J.	422 Turner st., Los Angeles	9/10/01	2 63	1 03	3 66
Downey, Mary	671 Mission st.	8/ 1/02	6 57	2 76	9 33
Donovan, Anna	826 Market st.	9/24/03	5 80	3 60	9 40
Doggett, Annie	868 Mission st.	5/ 6/04	2 22	94	3 16
Douglas, Weldon	Caspar, Mendocino County	11/18/04	5 00	1 90	6 90
Doyle, Ann	556 Natoma st.	1/ 6/05	5 11	2 42	7 53
Doyle, John	U. S. S. "Solace"	1/ 3/05	8 04	4 17	12 21
Duffin, Katherine	308½ Langton st.	6/10/05	2 27	2 36	4 63
Durfee, Teresa	127 Ross ave.	7/ 4/05	3 56	1 47	5 03
Durting, Amy	1346 Pine st.	5/17/05	5 36	2 81	8 17
Duffy, John	28 Stanley pl.	10/25/97	3 35	2 91	6 26
Duff, John Joseph	Menlo Park	2/ 5/98	1 59	36	1 95
Dunne, Katie	25½ Stockton st.	5/21/97	1 72	31	2 03
Dunne, Mary J.	1722 Hyde st.	11/11/98	1 37	5 69	7 06
Dunne, Carmelita C.	409 Ellis st.	1/ 9/97	11 79	5 65	17 44
Duffey, James	717 Greenwich st.	4/ 1/99	18 00	8 82	26 82
Duffy, E.	1015 Howard st.	8/ 7/99	3 06	2 10	5 16
Dunreoberger, Joseph A.	1225 Steiner st.	5/ 4/99	1 00	39	1 39
Duggan, T. J.	914 Jackson st.	7/27/00	5 62	2 07	7 69
Dusant, Birdie	1024 Jackson st.	11/ 8/01	3 91	4 14	8 05
Dunleavy, Johanna*	518 3d st.	12/27/02	5 91	2 81	8 72
Duffy, Belinda	1729 Hyde st.	12/ 5/03	5 00	2 61	7 61
Duggen, Daniel C.	Shellville, Sonoma County	3/12/04	4 58	14 76	19 34
Eaves, Joseph	61 Tehama st.	3/22/98	3 40	1 69	5 09
Egan, Delia or Thomas Patrick, minor	1527 Bush st.	1/ 9/99	1 13	29	1 42
Egan, John T.	390 Shotwell st.	2/ 3/02	20 23	9 88	30 11
Easard, Lottie	1340 Minns st.	3/ 6/05	4 72	2 24	6 96
Emmett, Annabelle	300 Van Ness ave.	11/21/96	1 01	29	1 30
Elder, Sophie or Neil Everach, minor	1023 21st st.	1/14/96	1 74	42	2 16
Eggertsen, Anna*	1628 Union st.	11/13/96	4 14	1 65	5 79
Everson, Bridget or Margaret McSweeney	3940 Clay st.	11/23/98	1 73	2 57	4 30
Ehrenpfort, Alice	5 Hyde st.	11/30/00	1 00	22	1 22
Ettinne, Anna	1024 Mission st.	8/ 7/02	4 69	1 99	6 68
Eriksen, Johan	Rodeo, Contra Costa Co.	5/28/04	7 60	13 17	20 77
Ellis, Agnes	Colma	6/19/05	5 00	8 35	13 35
Erick, Thomas or Clyde	505 Waller st.	4/ 5/05	5 48	10 74	16 22
Flanagan, Mary	23½ Decatur st.	6/27/98	1 83	72	2 55
Fagan, Mary Ellen	1719 Broderick st.	5/31/02	10 00	4 83	14 83
Frojak, Julius	Redwood City	4/ 2/97	4 81	2 58	7 39
Farrah, Florence Velma or Susie E. Peterson	2533 Mission st.	5/ 6/97	1 19	31	1 50
Fay, Hannah	with L. A. Booth	5/26/97	2 17	6 06	8 23
Fallon, Edward P.	431 Duncau st.	12/28/98	14 95	6 21	21 16
Frank, Jacob	723½ O'Farrell st.	7/ 5/99	1 76	31	2 07
Fallon, Amelia J.	138A 4th st.	2/ 2/00	1 03	50	1 53
Franklin, Hanna	1025 Natoma st.	8/ 4/00	1 05	27	1 32
Fraser, Mary A.	231 Fulton st.	3/10/00	1 36	30	1 66
Farren, Nellie B.	526 Eddy st.	8/12/01	1 00	30	1 30
Faleonor, John	23 Grand st.	1/25/03	1 08	32	1 40
Fanknor, Thomas Joseph	243½ Perry st.	3/29/01	5 69	2 48	8 17
Flanagan, John Alonzo	S. S. "Spokane"	12/23/04	4 09	1 82	5 91
Frank, Manuel S. H.	1803 Broadway	9/27/04	5 08	3 87	8 95
Freese, Amanda E.	917 Trent ave.	4/19/98	1 00	35	1 35
Fenksausen, Mrs. Edith	San Rafael	12/24/97	1 10	89	1 99
Ferguson, Sarah A.	2105 Bush st.	7/26/97	2 25	75	3 00
Felker, George N.	3341 21st st.	1/11/99	1 40	29	1 69
Fletcher, Charles B.	144 Clara st.	12/24/00	5 00	1 81	6 81
Freeman, Lucy E.	606 Powell st.	10/27/00	1 33	49	1 82
Feeley, Catherine	508 Franklin st.	4/26/01	1 28	2 17	3 45
Fenne, Lulu	338 Golden Gate ave.	12/24/01	12 02	5 55	17 57
Ferrera, Giovanni	Colma, San Mateo County	7/ 9/01	12 70	5 89	18 59
Freeman, Alta	75 Pierce st.	7/ 3/01	10 65	4 90	15 55
Fellnagle, Cornell	242 Post st.	6/ 1/03	4 56	3 88	8 44
Fenstermacher, George	Hazleton, Pa.	5/ 4/01	3 34	2 27	5 01

*Dead.

DEPOSITS UNCLAIMED FOR MORE THAN TWENTY YEARS—Continued.

As of January 1, 1926.

The Hibernia Savings and Loan Society, at San Francisco—Continued.

Name	Address	Date	Amount	Interest	Total
Fisher, Lizzie M.	2024 Pacific ave.	4/16/96	\$2 48	\$0 85	\$3 33
Fitzgerald, Anna	609 Ellis st.	1/26/97	1 00	29	1 29
Finigan, Emily B.	1813 Lyoo st.	10/26/97	1 00	99	1 99
Firman, Emily R.	Coronado	10/10/98	1 99	71	2 70
Finn, Edward	203 11th st.	7/12/98	2 28	67	2 95
Finnran, Katie*	San Jose	5/12/00	9 14	6 13	15 27
Firos, Alexandros Ch.	124 6th st.	8/27/00	1 00	23	1 23
Friedriehs, Agnes B.	Lapham	12/24/00	1 00	28	1 28
Frion, Edourd	410 Kearny st.	4/18/00	5 63	2 80	8 43
Fiak, Richard Adam or Josephine.	290 7th st.	10/12/05	1 52	39	1 91
Fitzpatrick, Hannah	1921 Webster st.	1/25/05	11 80	0 12	17 92
Fitzgibbons, Francis M., minor	225 Oak st.	8/15/04	5 00	1 96	6 96
Ford, Ellen	1225 Union st.	7/ 3/96	4 00	4 79	8 79
Foxall, Georgiana	1346 Market st.	4/ 1/98	1 99	85	2 84
Forbes, Richard	445 Page st.	12/11/05	7 49	4 21	11 70
Flood, Vincent or Clarence J.	Butte City, Montana	5/23/05	9 95	5 62	15 57
Flood, Henry J.	1553 Mason st.	8/ 2/05	1 38	38	1 76
Foster, James or Mary	10 Sherwood pl.	9/23/97	1 00	33	1 33
Fouts, Clarence L. or Mary C.	1011 Washington st.	6/14/97	2 00	75	2 75
Fogarty, William J.	4 Stockton st.	7/16/98	1 00	24	1 24
Foley, John Talbot, minor	13 Walter st.	12/22/97	2 19	88	3 07
Flood, Bridget* or Mary Kelly*	521 Post st.	8/12/97	23 90	11 05	34 95
Fox, William J.	218 7th st.	6/19/99	4 65	27	6 67
Fogarty, William	Brooklyn Hotel	2/26/00	1 07	27	1 34
Frank, Mrs. Alice	1618 Green st.	3/31/00	1 24	33	1 57
Foulk, Nina	852 Valencia st.	8/10/01	1 02	29	1 31
Fox, Estell	658 Parker ave.	0/ 7/01	1 48	47	1 95
Forester, Belle Winterton	Eldridge, Sonoma County	7/14/02	2 67	91	3 58
Fournier, Ernest	Butte, Montana	12/ 5/02	5 00	1 81	6 81
Fos, Virginia	1125 Mission st.	11/18/04	4 18	2 30	6 48
Flynn, Mrs. Mary T. P.	339 Minn st.	5/ 4/96	2 69	1 05	3 74
Flynn, James E.	333 Jessie st.	7/25/96	1 30	29	1 59
Flynn, Lawrence	523 2d st.	11/28/99	1 15	56	1 71
Flynn, Mary Margaret	860 Grove st.	5/27/99	1 00	51	1 51
Flynn, Loretta K.	715 Franklin st.	7/25/00	8 69	3 44	12 13
Grady, Mary Josephine	310 Sanchez st.	10/22/96	1 00	27	1 27
Gray, Margaret A.	1414 Lafayette st.	8/23/96	1 95	72	2 67
Gallivan, Richard E.	1010 Natoma st.	4/13/96	12 11	6 54	18 65
Galloway, James O.	1101 Market st.	9/15/05	2 40	1 90	4 30
Garner, Mrs. Ida Estelle	1103 1/2 17th st.	5/31/05	3 42	2 61	6 03
Garrett, John Joseph or Esther	269 Dore st.	9/25/05	3 10	1 43	4 53
Grac, G. Sino	Lorin, Berkeley	11/ 1/05	5 34	3 03	8 37
Gaffney, Mary E.	900 Van Ness ave.	3/18/96	2 85	1 44	4 29
Gallagher, Miss Celia A.*	1519 Eddy st.	2/ 3/96	7 73	7 67	15 40
Gallagher, D. A.	207 Fell st.	1/28/98	1 80	45	2 25
Gray, Amy H.	315 Bartlett st.	12/22/97	1 08	35	1 43
Gray, Hugh M. or Fred W.	158 Golden Gate ave.	8/13/99	1 42	32	1 74
Gallagher, Catherine	1150 Fulton st.	3/12/00	1 28	32	1 60
Garatt, Sadie L.	858 Cedar st. Alameda	5/17/00	1 01	48	1 49
Gaynor, George Henry	West Berkeley	6/17/00	10 09	0 33	16 42
Glassford, John R.	U. S. Mint.	12/27/00	2 13	5 82	7 95
Grady, John Joseph	310 Sanchez st.	8/27/00	3 79	1 57	5 36
Gracia, Maric	917 Noe st.	9/ 6/01	3 45	1 33	4 78
Gans, Charles	U. S. Transport "Sherman"	8/13/02	5 00	1 97	6 97
Gallagher, George F.	Randsberg	11/ 5/03	9 44	7 12	16 56
Gleason, Francis	Quartz Mountain, Jamestown	12/ 8/96	3 00	94	3 94
Genty, Edourd	1346 Market st.	4/ 1/98	1 99	7 59	9 58
Qedner, Charles	13 Gny pl.	7/25/98	5 00	1 79	6 79
Green, Juanita E.	813 Sutter st.	9/ 2/99	5 00	1 98	6 98
Green, James Lewis or Mary E. Yorke	132 Olive ave.	7/ 3/05	1 05	34	1 39
Greenan, Ada	637 Golden Gate ave.	8/23/01	1 19	30	1 49
Genthe, Arnold, Ph. D.	25 Yerba Buena st.	3/ 8/00	2 72	13 80	16 52
Green, Edward J.	830 Mission st.	11/23/00	4 48	1 97	6 45
Gregg, Jessie	1325 Howard st.	8/ 6/00	1 00	24	1 24
Gemmill, Alexander*	3855 17th st.	5/11/03	6 68	4 21	10 89
Greenwell, George or Pearl Anita, minor	Santa Clara	7/ 1/04	2 68	1 00	3 68
Gilbert, Lizzie	2082 Market st.	7/21/96	1 13	29	1 42
Giovannini, Mrs. Annie	1028 Montgomery st.	10/ 6/96	2 73	1 88	4 61
Gillespie, Alexander	Piacerville	3/23/96	1 01	94	1 95
Griswold, Victoria A.	1010 Post st.	2/17/98	10 00	4 25	14 25
Gibson, Katie	"Main Prairie" Solano Co.	1/11/97	2 45	86	3 31
Gillroan, James Henry	Angele Camp, Calaveras Co.	12 8/99	2 00	55	2 55
Giovannini, Luigi	641 Vallejo st.	1/18/99	4 59	1 92	6 51

*Dead.

DEPOSITS UNCLAIMED FOR MORE THAN TWENTY YEARS—Continued.

As of January 1, 1926.

The Hibernal Savings and Loan Society, at San Francisco—Continued.

Name	Address	Date	Amount	Interest	Total
Griffin, Thomas H.	1013 20th st.	12/21/99	\$1 51	\$0 45	\$1 96
Gilbert, Edward J.	1525 Ellis st.	11/23/00	1 44	33	1 77
Gibney, Anna	105 Natoma st.	7/21/02	23 04	9 89	32 93
Gilcrest, Ellen M.	Palo Alto.	1/31/02	2 14	76	2 90
Goodman, Durenso.	7 Mills pl.	9/18/96	1 10	28	1 38
Godmurphy, Sidney R.	1205 Taylor st.	6/ 9/96	1 33	1 61	2 94
Gorman, Ann	240 Langton st.	1/13/96	2 36	75	3 11
Gould, Cora L. or Frances A. Ryan	246 21st ave.	7/27/98	5 00	1 79	6 79
Grosvenor, Chetwynd G.	Occidental Hotel	12/ 2/97	1 27	1 79	3 06
Goepfert, Mary Jane	230 Hickory ave.	1/24/99	1 29	29	1 58
Golden Star Lodge No. 10, Independent Order Odd Ladies	c/o Lena Loomis, 866 Mission st.	1/17/99	22 07	10 69	32 76
Goggin, Catherine	611 Stockton st.	2/10/00	1 05	23	1 28
Gospoduetich, Pavol	Salinas	11/ 7/03	5 00	2 11	7 11
Gorgo, Jan	582 6th st.	1/ 6/04	5 07	2 14	7 21
Gormau, Hugh	Darwin, Inyo County	5/13/04	17 11	8 76	25 87
Guldberg, Jenae	28 Mary st.	4/ 1/05	21 00	13 25	34 25
Groom, Mrs. Matilda	111 Devisadero st.	7/ 3/05	2 62	1 10	3 72
Gudgeon, William J. or Elleo	306A Lily ave.	10/ 7/05	1 12	43	1 55
Gjuka, Nikla	251 Natoma st.	1/ 2/01	2 29	71	3 00
Gunn, Christina	Point Reyes Station	4/30/04	2 06	97	3 03
Hashagen, William T.	1002 Harrison st.	6/22/05	12 09	6 60	13 69
Hayes, Michael	1 Austin st.	3/13/96	1 72	93	2 65
Harnas, Mrs. Mollie	627½ Valjejo st.	2/ 5/98	10 28	5 45	15 73
Hayes, Patrick	8 Bartol st.	6/10/97	3 00	1 10	4 10
Hammersley, James H.	53 Chronicle Bldg.	12/19/98	1 49	25	1 74
Harrington, James	103 Ash ave.	10/31/98	1 09	37	1 46
Hall, Henry	1319 Hayes st.	12/26/99	2 28	99	3 27
Hall, Margaret	321 Virginia ave.	3/15/99	1 00	36	1 36
Hansen, Niels P.	Haywards, Alameda Co.	7/11/99	8 68	3 80	12 48
Hargedon, Catherine*	218 Fair Oaks st.	3/29/99	8 64	6 28	14 92
Haas, Maximillinn B.	405 Kearny st.	4/23/00	1 74	81	2 55
Hagelsteen, Leonhard	311 Waller st.	5/16/00	1 59	1 75	3 34
Hammond, Mary E.	Fruitvale ave., between Hopkins and Chicago, Fruitvale	10/11/00	6 25	5 33	11 58
Hansen, Knut	17 4th st.	2/ 8/00	1 57	27	1 84
Harrington, Thomas S.	Menlo Park.	6/ 9/00	9 13	5 37	14 50
Hatten, Mary J.	418 Oak st.	6/21/00	1 00	33	1 33
Haughey, Paul	Little Rock, Ark.	7/19/00	2 39	1 29	3 68
Haufenegger, Mary A.	135 Valencia st.	12/19/01	15 00	6 71	21 71
Havery, John J.	1020 Willow st., West Oakland	2/23/01	1 49	1 40	2 89
Hauge, Lars	343 Mississippi st.	6/ 7/02	25 03	16 24	41 24
Hayes, Jane	338 Golden Gate ave.	11/28/02	5 85	3 25	9 10
Hammar, Gustaf F.	450 Courtland ave.	11/20/03	8 97	5 81	14 78
Hammar, Katharina	450 Courtland ave.	9/10/03	14 48	9 09	23 57
Hanley, Minnie E.	925½ Mission st.	3/21/03	5 10	2 57	7 76
Hanson, Caroline A.	116 Taylor st.	10/30/03	10 00	4 57	14 57
Harrington, Daniel C.	Silver City, N. M.	9/28/03	4 98	3 19	8 17
Harrison, Benjamin T.	1101 Pine st.	9/18/03	2 98	1 57	4 55
Hanson, William P.	c/o American Express Co., Minnesota	10/29/04	5 24	5 18	10 40
Harris, Margaret	52 Zoe st.	3/ 4/04	5 01	6 62	11 63
Harold, Elizabeth	3481 19th st.	8/15/04	2 43	1 31	3 74
Heard, John	Co. "B" 1st Bat. Eng. Fort McKinley, Nissi, P. I.	9/ 6/05	7 00	3 25	10 25
Helgeson, Nels R. nr Nielsen Nelsine	2322 Fillmore st., nr Palace Hotel	5/22/05	9 92	6 27	16 19
Helliwell, Richard or Hellen F.	108 Stockton at.	5/ 5/05	5 18	20 29	25 47
Hergrain, Alma	Mt. St. Joseph's Asylum	2/21/05	10 00	5 63	15 63
Herrig, Emile	110 6th at.	2/21/96	1 99	2 15	4 14
Healey, Patrick J.	1818 Bush st.	8/ 5/99	1 38	29	1 67
Heffernan, Katherine	29½ 14th at.	5/28/99	1 66	2 11	3 77
Henley, Alexander	2039 Alameda ave., Alameda	7/18/99	4 26	1 67	5 93
Heard, Sadie K.	317 Eddy st.	12/18/00	1 00	22	1 22
Heimrath, Francis	640 Stevenson st.	12/26/00	1 40	24	1 64
Haron, Thomas	33 Hickley st.	2/15/00	1 04	27	1 31
Herse, Amanda	218 Leavenworth st.	12/15/00	1 00	22	1 22
Henderson, Eliza	1211 Octavia st.	8/14/01	1 71	34	2 05
Herlichy, John	202 Florida st.	7/14/02	33 28	14 53	47 81
Hill, Fred R.	25 John st.	2/ 1/98	10 00	6 39	16 39
Hicks, Lydia M.	436 Geary st.	5/17/04	3 52	1 49	5 01
Higgins, Jane	Atehison Hotel, East Berkeley	8/ 3/04	5 15	7 47	12 62

*Dead.

DEPOSITS UNCLAIMED FOR MORE THAN TWENTY YEARS—Continued.

As of January 1, 1926.

The Hibernia Savings and Loan Society, at San Francisco—Continued.

Name	Address	Date	Amount	Interest	Total
Holmes, Henry	1924 Sutter st.	12/23/96	\$1 72	\$0 56	\$2 28
Higgins, James F. or Emma L.	1132 Dwight Way, Berkeley	7/12/05	4 45	2 00	6 45
Himmel, Helen E.	627A Stevenson st.	11/28/05	23 01	11 40	34 41
Hirbal, Tena	600 Jones st.	12/18/05	1 22	2 52	3 74
Hodnett, Anne or Mary E.	311 17th st.	1/31/05	9 95	5 14	15 10
Hood, Fred	810 Mission st.	8/15/96	2 00	1 77	2 77
Hongh, Ida	532 Eddy st.	4/13/96	1 00	1 86	2 86
Holmberg, John	e/o L. Soper, Mission and 29th sts.	9/26/98	6 63	2 70	9 33
Holtz, Herman	108 Jackson st.	12/13/97	1 26	2 35	3 61
Holl, Mary	Dixon	9/ 3/98	1 16	56	1 72
Hounsell, S.	Steamer "Corwin"	1/ 4/97	5 70	2 52	8 22
Hogreve, Anna	400 Sao Jose ave.	1/26/97	1 62	30	1 92
Honcl, Adolphe S.	320 Sutter st.	1/26/99	6 58	2 96	9 54
Hoyer, Mrs. Annie	1212 Campbell st., Oakland	2/28/99	4 02	1 72	5 74
Houlton, Katherine L.	404 Turk st.	12/24/01	15 00	8 00	23 00
Howe, Minnie	13 Moss st.	4/ 8/01	1 00	1 76	2 76
Hogan, William H.	228 12th st.	12/ 2/02	6 38	2 77	9 15
Holmes, William	861 Fulton st.	7/11/04	6 41	2 63	9 04
Hunter, Allan	Park Hill ave. and Tilden st.	12/26/96	4 23	15 94	20 17
Hunter, Clair A.	715 Sutter st.	7/ 6/05	1 03	34	1 37
Hussey, Mary	Dawson City, Y. T.	3/27/05	5 00	12 13	17 13
Hughea, Patrick	29 York st., Vallejo	12/13/97	1 13	2 89	4 02
Hughes, Edna Rosina	3218 Fillmore st.	12/12/99	1 00	25	1 25
Hughes, William D.	703 Clayton st.	5/27/99	1 00	54	1 54
Hughes, Zuleika J.	1110 Jefferson st., Oakland	9/22/99	1 65	49	2 14
Hughes, Mrs. Anna B.	13 Moss st.	12/31/00	2 92	5 02	7 94
Hughes, Mrs. Constance J.	1711 Market st.	8/18/00	6 77	2 77	9 54
Hunter, William L.	12 Front st.	5/14/01	1 10	57	1 67
Hussey, Nora	2111 Jackson st.	2/14/03	6 48	4 10	10 58
Israel, Emma	238 Taylor st.	7/ 6/97	3 62	1 37	4 99
Jackson, Franklin W.	6 Liberty st.	12/12/05	2 71	1 52	4 23
Jacobson, Betty	Fruitvale	4/ 3/99	1 61	37	1 98
Jacobson, Rose	2716 California st.	1/14/99	5 67	2 45	8 12
Jauzi, Jules	25 South Park	4/ 3/99	1 14	1 08	2 22
Janieson, Robert	325 Minna st.	1/16/00	11 16	4 78	15 94
Janson, Elizabeth T.	1725 Buchanan st.	3/ 9/03	5 04	5 68	10 72
Jentings, Rebecca	1210 Sutter st.	4/21/96	1 87	2 81	4 68
Jedding, Mrs. Lon C.	636 Sutter st.	1/24/99	1 19	29	1 48
Jencks, Mrs. Rose Ema	"Strathmore" cor. Larkin and Sutter sts.	7/28/99	1 07	27	1 34
Jensen, Carrie	104 Turk st.	5/31/00	1 00	28	1 28
Jensen, Carl P.	Bowens Landing, Mendocino County	6/14/02	6 55	6 65	13 20
Jensen, Marie E.	117 Leavenworth st.	8/ 9/05	2 00	95	2 95
Jordan, Matthew	28 Birch ave.	3/28/05	1 00	34	1 34
Johnson, Theodore	San Mateo	1/ 7/96	2 03	72	2 75
Jordan, Emilie, minor	618 Ellis st.	3/11/96	2 00	75	2 75
Jones, David Ford	Bisbee, Arizona	7/15/98	1 82	43	2 25
Johnson, Mrs. S. B.	129½ Utah st.	3/28/98	9 55	4 11	13 66
Johnson, Olof	810 Tennessee st.	1/25/98	31 28	13 69	44 97
Johanowitz, Samuel	737 Mission st.	11/15/99	6 08	2 63	8 71
Johansen, Carl August	S. S. "Kottick"	12/11/99	1 00	56	1 56
Jones, Priscilla A.	2619 22d st.	9/10/01	1 34	41	1 75
Jones, William J.	51½ Ritch st.	6/18/01	1 63	3 64	5 27
Johanson, Agot	9 Oak Grove ave.	2/ 3/02	2 23	77	3 00
Johnson, Claude E.	730 Golden Gate ave.	12/ 6/02	5 53	4 00	9 53
Jones, Marcus M.	776½ Folsom st.	9/ 1/03	5 09	2 15	7 15
Johanson, Augusta	5 Treat ave.	12/27/04	7 78	23 34	31 12
Johnson, John Edwin	U. S. S. "Mohican"	12/ 3/04	5 70	2 87	8 57
Joseph Ellis S.	1429 Bush st.	7/21/04	6 62	2 73	9 35
Juhlin, Carl	S. S. "Walla Walla"	11/10/98	4 43	1 60	6 03
Kahrman, Conrad H.	Santa Ana, Salvador, C. A.	7/26/98	5 99	2 24	8 23
Kaney, Thea S.*	Dnnsmuir	4/20/00	1 04	1 84	2 88
Kahn, Josie	757 McAllister st.	4/25/01	1 84	1 13	2 97
Kraemer, Frederick	5 Market st.	7/27/03	7 15	4 73	11 88
Keany, Mary	1555 Market st.	1/24/00	1 91	58	2 49
Kelly, Thomas J.	627 Haight st.	7/13/97	1 74	37	2 11
Kemp, Mrs. Hattie	1207½ Mission st.	12/ 4/97	1 00	52	1 52
Keleher, Eliza or Katie	713 Front st.	5/18/97	11 77	6 09	17 86
Kennedy, Mary J.	920 Page st.	10/29/97	1 61	1 27	2 88
Kennedy, John J.	156 Golden Gate ave.	4/13/99	1 00	94	1 94
Keoway, Alfred S. or Mary French, minor	11 Hickory ave.	10/17/99	10 00	4 35	14 35
Keegan, Mary J.	2057 Mission st.	11/19/00	1 07	7 95	9 02
Kelly, Mrs. Martha	411 10th ave.	9/21/00	1 93	1 05	2 98

*Dead.

DEPOSITS UNCLAIMED FOR MORE THAN TWENTY YEARS—Continued.

As of January 1, 1926.

The Hibernia Savings and Loan Society, at San Francisco—Continued.

Name	Address	Date	Amount	Interest	Total
Kennedy, Margaret	827 Kearny at.....	12/27/00	\$1 68	\$0 35	\$2 03
Kenner, Etta Alice	219½ 29th at.....	12/24/00	1 00		1 27
Kerrigan, Cathrine	246 O'Farrell st.	6/ 8/00	1 00	1 85	2 85
Kearney, Harriet M.	1319 Devisadero at.	2/ 7/00	1 00	23	1 23
Kelly, Phoeby	47 Homer st.....	2/15/01	6 00	2 71	8 71
Kehr, Joho	1 Bush pl.....	5/24/04	6 19	11 12	17 31
Kerin, Andrew	1060 Kentucky at.	5/19/04	5 00	2 01	7 01
Keefe, James C., minor	San Leandro.....	5/ 5/05	10 00	4 96	14 96
Kelhala, Fanoy	1638 Fell at.....	12/ 6/05	22 32	12 34	34 66
Kemp, Nellie Bridewell	1604 Leavenworth st.	2/25/05	1 03	86	2 79
Keona, P. J. G. or Ellen	132 Pheloa Bldg.	9/13/05	3 86	2 76	6 62
Kennedy, Mrs. Hanora	32 Willow st.....	4/11/05	28 33	15 63	43 96
Kiho, Elisabeth	15 Freelon st.....	2/20/05	8 55	4 47	13 02
Kriedte, Pauline	790 Elizabeth at.	11/ 9/05	3 30	1 79	5 09
Kilday, James David	1212 Howard st.	7/ 3/99	1 61	2 27	1 88
Kilgore, Francis W.	215 Kearny at.....	12/14/00	2 18	67	2 85
King, Arthur A.	241 Shipley at.....	9/ 5/00	1 39	1 31	2 70
Kirby, Louis P.	Commercial Hotel	12/26/00	1 00	22	1 22
Kinney, Charles R.	e/o Main and Winchester, 214 Battery at.....	6/19/01	18 04	10 06	28 10
Kilduff, Bridget	2302 Devisadero st.	4/14/03	5 28	3 05	8 33
King, Hugh	2132 Parker at., Berkeley	6/26/04	6 69	4 81	11 50
Kortiek, Frank*	307 1st at.....	3/21/96	5 29	2 27	7 56
Kroll, F. Will	156 9th at.....	5/ 3/97	2 05	1 14	3 19
Kochler, Karl Otto	e/o W. F. Jones, Supt. County Farm, San Rafael	7/25/98	1 00	24	1 24
Kopranovitch, Ferdinand	208 Golden Gate ave.	9/30/01	4 01	8 23	12 24
Korten, Charlotte	10 Alaska pl.....	1/ 5/01	1 48	2 29	1 77
Knopf, G. T.	925 Greewich st.	9/21/04	7 35	4 02	11 37
Kuerr, Claire F.	Co. "G" Cal. Vol. Manils, P. I.....	8/28/99	1 13	52	1 65
Kyle, Hannah or Lizzie	9 Harriett at.....	4/16/98	5 40	3 57	8 97
Kyle, Thos. Augustus, minor	214 Clippert at.....	12/28/04	5 00	1 89	6 89
Kyler, Edgar Charles, minor	1243 Myrtle st., Oakland	6/ 9/05	5 00	2 27	7 27
Laws, John C. or Mrs. Lillie	112 14th at.....	4/ 9/98	4 52	1 75	6 27
Lamb, Charles Joseph	1208 17th ave., E. Oakland	3/ 2/97	1 00	34	1 34
Lavin, Bridget	407 4th at.....	8/26/97	1 60	33	1 93
Law, Sarah	Seattle, Wash.....	7/25/98	3 82	1 31	5 13
Lambert, Caroline C.	1211 Clay st., Oakland	2/15/98	12 13	5 30	17 43
Laery, Julia	San Francisco.....	6/24/96	25 76	11 15	36 91
Laurin, Erard	126 Kearny at.....	2/ 2/99	1 32	29	1 61
Lauret, Rachel	2325 Pine at.....	9/17/00	1 25	36	1 61
Lavio, Emilio	Rocklin, Placer County	1/31/03	3 64	1 55	5 19
Langley, William Porter	35A Freelon at.....	5/ 9/05	3 42	1 57	4 99
Larkin, John J.	1124 Howard at.....	5/13/05	12 86	7 06	20 52
Larson, Annie	Windsor Hotel, 5th and Market sts.	11/ 6/05	1 14	1 81	2 95
Laur, Christoph	292 O'Farrell st.	5/ 4/05	7 81	7 25	15 09
Leahy, Elizabeth	Plymouth Hotel, Bush and Jones sts.	11/ 1/05	6 71	3 52	10 23
Lenman, Katherine Ella	2126 Jackson st.	9/14/96	13 48	10 15	23 63
Levy, Bertha	505 Jones at.....	1/26/97	1 00	28	1 28
Levick, John	Angel Island.....	7/29/97	14 08	6 34	20 42
Lee, Anton N.	325 Minna st.	3/14/99	1 22	7 22	1 94
Lenhoff, William	424 Fremont at.....	9/22/99	2 55	3 07	5 62
Lesby, Michael	1311 Alabama st.	7/26/00	1 00	3 23	1 23
Leary, Tim or Hannah	1892 Howard at.....	7/27/01	3 62	1 36	4 98
Ledyard, Dr. W. E.	128 2d st.....	7/30/01	7 69	3 44	11 13
Lenchan, Edward	Novato, Mario County	4/ 3/01	1 58	7 42	9 00
Levison, Mary	254 Brannan st.	4/15/01	5 00	2 36	7 36
Lejon, Stina	116½ Freelon at.....	2/14/02	9 06	3 95	13 01
Lebau, Miss Louise	1122 Larkin at.....	10/17/03	8 35	4 22	12 57
Leonard, Mary	29 Austin st.....	10/ 5/03	5 47	3 10	8 57
Leone, Nicolo	4½ Union pl.....	10/22/03	20 64	20 39	41 03
Levy, Etta*	1412 Buchanan at.....	5/11/03	9 92	21 12	31 04
Lind, Felicitas C.	44 Hancock st.....	10/30/96	3 24	1 43	4 67
Lipsett, William	Grub Gulch, Madera County	1/ 1/97	5 00	3 31	8 31
Lichtig, Sarah	34 Hubbard st.....	2/ 7/99	9 12	5 23	14 35
Lind, Jalmar	412A Bryant st.....	1/13/99	1 10	29	1 39
Livingston, Susie E.	116 Turk at.....	8/21/99	2 17	1 02	3 19
Lindeo, Carl A.*	540 1st at.....	11/30/03	11 95	7 16	19 11
Linderman, James E.	Esparto.....	11/25/03	5 00	2 11	7 11
Locke, Theresa	1322 Buchanan st.	7/21/05	7 25	3 44	10 69
Lockwood, Frank	1945 Geary st.	8/ 1/98	1 24	25	1 49
Lincoln, Miss Eva	40 Geary at.....	10/22/00	1 62	4 32	5 94
Lowry, William R.	414 Lilly ave.	10/18/97	5 00	2 57	7 57

*Dead.

DEPOSITS UNCLAIMED FOR MORE THAN TWENTY YEARS—Continued

As of January 1, 1926.

The Hibernia Savings and Loan Society, at San Francisco—Continued.

Name	Address	Date	Amount	Interest	Total
Lorenzen, Christian	Steamer "Caroline"	6/3/96	\$6 97	\$3 59	\$10 56
Loftus, Mrs. Miriam V.	Sonora	4/6/98	5 84	2 68	8 52
Lowell, John F. or Lillian D.	1010 Sacramento st.	7/25/98	3 11	99	4 10
Long, John D.	1225 Pacific st.	2/23/97	1 02	42	1 44
Loustaunau, J. P.	Commercial st.	4/10/99	6 57	4 52	11 09
Love, Mary A.	2817 Greenwich st.	11/17/99	1 98	94	2 52
Low, Bathia	568 Folsom st.	8/11/99	1 55	1 85	3 80
Lombard, Charles H.	1519 Webster st.	8/12/01	4 34	1 95	6 29
Look, William C.	432 Franklin st., Oakland	2/4/01	1 00	28	1 28
Luttringer, Joseph	Sea View, Sonoma County	1/18/98	2 50	80	3 30
Ludolph, William	2202 Fillmore st.	6/6/98	1 08	26	1 34
Loughran, Mrs. L., trustee for Henry Byron	12½ Downie st.	1/27/00	1 99	72	2 71
Lucerne, Lucile	131 Montgomery st.	5/25/00	1 00	23	1 23
Lundberg, August	Pinele	9/27/01	2 10	84	2 94
Lyford, Fannie Powell	303 Jones st.	1/30/96	1 00	31	1 31
Lyons, Mary F.	411 Linde st.	4/8/96	4 68	1 67	6 35
Lyoo, John A.	232 Liberty st.	7/28/05	1 77	50	2 27
Lowney, Timothy	716 Clementina st.	5/20/04	25 80	13 06	38 86
Lyons, Kate Arnoup	2438 Dwight Way, Berkeley	1/15/01	2 00	81	2 81
Lynch, Patrick	207 Minna st.	12/29/02	5 00	4 83	9 83
Lynch, Patrick	548 Mission st.	2/14/03	15 57	7 99	23 56
Mathews, John*	Wideway, East Berkeley	11/8/05	11 09	8 96	20 06
Manning, David J.	676 Linden ave.	10/18/05	1 47	1 40	2 87
Martin, William J.	West Berkeley	3/9/96	3 13	2 10	5 23
Marshall, Jessie	439 O'Farrell st.	5/2/98	1 00	24	1 24
Marx, Julius or Johannah	1914 Hyde st.	12/16/98	2 07	1 92	3 99
Macfarlane, Wm. Thos. or Sarah	448 Golden Gate ave	9/28/99	1 00	42	1 42
Maquigan, Mary or James	1621 Leavenworth st.	12/21/99	2 60	1 09	3 69
Manning, Elizabeth	55 Haight st.	10/3/99	1 84	89	2 73
Martin, Mrs. Crawford Jane, trustee for Wm. W.	118 Taylor st.	8/24/99	1 35	28	1 63
Mathus, Hannah	Napa	11/27/99	1 28	32	1 60
May, Frank	(Attached to the Navy Mare Is.) (Hobson House)	2/13/99	12 56	6 15	18 71
Madsen, Alfred	Santa Rosa	2/27/00	2 10	88	2 98
Maguire, Louise M.	614 Mason st.	11/7/00	2 73	1 02	3 75
Maheoney, Mary	San Mateo	10/20/00	1 15	45	1 60
Malgamba, Addie	1443 McAllister st.	11/3/00	1 31	46	1 77
Manifold, Annie	412 Cole st.	1/15/00	1 00	25	1 25
Manning, Minnie	San Rafael	9/25/00	1 67	2 18	3 85
Marshall, Joseph W.	2212½ Fillmore st.	2/13/00	1 00	24	1 24
Martell, Sarah C. or William H., minor	619 3d st.	2/8/00	1 43	27	1 70
Martin, Sarah	53 Chenery st.	7/2/00	2 99	99	3 98
Martlan, Rebecca H.	1292 McAllister st.	9/17/00	5 00	1 78	6 78
Massoni, Maurizio	62 Ivy Ave.	5/4/00	1 09	23	1 32
Mayer, Ollie	505 Hyde st.	6/18/00	1 00	23	1 23
Mayntzer, Amelia	9½ Houston st.	9/17/00	1 68	26	1 94
MacDonald, Margaret Katherine, minor	Emeryville	12/21/01	5 00	1 99	6 99
Madden, Mrs. Bridget*	Howard and 22d sts.	7/20/01	10 00	4 62	14 62
Mainhall, Mary Jeffreys Lewis	California Hotel	9/12/01	5 00	4 43	9 43
Maitland, Mary	16 Hampton pl.	8/15/01	1 21	2 31	3 52
Mann, Alice	946 Post st.	5/17/01	1 28	77	2 05
Marsden, Emma H.	1615 Sherman st.	5/29/01	5 00	2 29	7 29
Matheson, Louis	Ahlborn House	6/26/01	1 73	25 05	26 78
MacDonald, Gladys F., minor	214 Castro st.	12/15/03	5 00	2 10	7 10
Mackey, Anastasia	132 Hayes st.	1/12/03	8 11	4 04	12 15
Machomich, Alden	Truckee	6/26/03	4 05	1 86	5 91
Manoing, James L.	559 20th st., Oakland	11/30/03	4 41	3 49	7 90
Meagher, Frank T.	San Rafael	12/22/96	1 00	44	1 44
Meyu, Henry or Florence, minor	1550 Folsom st.	5/15/96	1 78	1 12	2 90
Menton, Mary A.	13½ Taylor st.	1/2/97	11 09	5 30	16 39
Mellmann, Augusta	Napa, box 344	2/7/99	3 90	2 12	6 02
Meacham, Rocky	621 Jessie st.	7/27/00	1 00	44	1 44
Meierhofer, Magdalena	1307 Howard st.	5/12/00	2 16	2 11	4 27
Meyers Eliza	Elmira	12/6/01	5 00	7 17	12 17
Meyer, Frank A.	417 Ivy Ave.	7/7/02	7 97	3 11	11 08
Meehan, John	Winchester House	3/18/03	1 62	1 55	3 17
Mitchell, Peter	427 5th ave.	11/13/96	2 96	4 28	7 24
Miller, Lucy	7 Grant ave.	10/24/96	1 92	82	2 74
Miller, Otto	Blake, San Bernardino Co.	5/4/98	11 11	6 63	17 74
Michaelson, Thomas	City and County Hospital, Potrero ave. and 22d sts.	2/26/98	1 00	27	1 27
Miller, Robert Walter, minor	3953 25th st.	7/20/99	5 00	2 00	7 00

*Dead.

DEPOSITS UNCLAIMED FOR MORE THAN TWENTY YEARS—Continued.

As of January 1, 1926.

The Hibernia Savings and Loan Society, at San Francisco—Continued.

Name	Address	Date	Amount	Interest	Total
Miller, William C., administrator of the estate of Amelia Miller*	1237 Union st.	10/ 5/00	\$1 00	\$1 71	\$2 71
Miramon, John	Truckee	7/31/00	7 75	3 00	10 75
Milton, Mary or Ellen R.					
Doherty, minor	25 Oak Grove ave.	1/13/02	2 10	76	2 86
Middlemiss, Thomas	701 Shrader st.	2/27/04	5 00	1 98	6 98
Morrow, James C.	552 Mission st.	5/29/96	1 00	38	1 38
Morgan, Catherine	24 5th st.	1/ 9/05	11 54	6 02	17 56
Morrissey, Elfeo E.	969 Corbett ave.	2/21/05	4 91	2 56	7 47
Moroney, Mary E.	2237 Jackson st.	6/ 5/97	1 00	40	1 40
Moseler, Marguerite	918 Eddy st.	3/28/08	1 75	44	2 19
Morris, Maud	315 Leavenworth st.	6/21/98	5 00	1 81	6 81
Moran, Michael or Mary	2228 Union st.	7/ 8/97	10 98	4 93	15 91
Moe, Martin S.	14 South Park	4/ 3/90	1 86	3 33	5 19
Molsen, Mrs. Louise C.	304 Sutter st.	3/ 2/99	1 84	1 84	3 68
Morooco, Harry W.	Grand Opera House	1/ 4/99	3 32	1 28	4 60
Mortensen, Johannes	772 Mission st.	2/20/99	3 96	2 00	5 96
Morton, William	130 Ellis st.	12/22/99	1 52	1 43	2 95
Monan, Edward or Elfeo	506 20th st.	5/28/00	1 02	5 51	6 53
Morton, William R. or Henry D.	309 Taylor st. 310 Ellis st.	3/ 3/00	3 10	11 94	15 04
Moekler, John Jr	322 Duncan st.	10/22/01	1 18	31	1 49
Monahan, John or John Joseph	454 Bryant st.	7/23/02	3 98	1 49	5 47
Montijo, Lourells	207 Ellis st.	8 /9/02	6 25	2 47	8 72
Mooney, Peter	Camp Meeker	4/10/02	4 19	9 85	14 04
Mortier, Miss Ethel	320 Taylor st.	4/24/02	1 57	40	1 97
Mosley, Charles J.	St. Helena, Napa County	11/20/02	8 11	31 18	39 29
Moore, Frank D.	Troop B., 15th Cavalry, Bonzaio, P. I.	1/12/04	12 50	5 72	18 22
Moore, James A.	1007 Sutter st.	10/10/04	5 67	3 12	8 79
Moran, John E.	578 6th st.	1/11/04	1 06	20	1 35
Moran, Thomas P.	390 Shotwell st.	1/19/04	2 16	79	2 95
Mortiglia, Matteo A. G., minor	5 Rose pl.	1/ 5/04	5 00	2 08	7 08
Mullee, Ellen	213 Courtland ave.	12/29/05	1 00	5 75	6 75
Mullee, Delia M.	117 Welsh st.	1/ 5/05	3 08	1 43	4 51
Murphy, Alice	1219 14th st., Oakland	3/14/05	1 32	41	1 73
Murphy, Thomas	Merced, Merced County	5/ 1/05	1 73	4 28	6 01
Murphy, Kate	1713 Bush st.	7/29/96	7 67	2 96	10 63
Murphy, Thomas	Cor. Dolores and 17th st.	1/ 5/95	1 33	35	1 68
Murray, Sarah	Eureka House, Washington st., Oakland	10/18/97	1 08	1 38	2 46
Murray, Thomas	Presidio	12/ 9/97	1 00	26	1 26
Mullin, Frank	1615 1/2 Howard st.	1/28/99	1 00	29	1 29
Murphy, Geo. William	1611 Gough st.	12/18/90	1 23	40	1 63
Murphy, Grace G.	1053 Mission st.	10/ 9/99	1 00	26	1 26
Murphy, Peter	26 Frederiek st.	6/14/90	31 63	15 49	47 12
Murphy, Robert	1363 Stevenson st.	5/10/00	1 82	1 99	3 81
Muller, William	Eureka	6/15/01	5 00	13 79	18 79
Mulhern, Frauk	521 Howard st.	5/14/02	4 29	0 25	13 54
Muller, Gerhard Peter, minor	323A Dore st.	7/25/03	6 14	2 77	8 92
Murphy, Hannah	1911 Mission st.	6/ 9/04	8 18	5 15	13 33
Myren, Christine*	1663 Howard st.	4/ 5/00	10 30	5 10	15 40
Myers, Addie Carlson, minor	1124 Pine st.	7/ 2/01	2 35	82	3 17
McCarthy, Kate	1644 Market st.	4/21/06	2 83	1 13	3 96
McAdams, Sarah	1016 Florida st.	1/ 7/05	6 09	3 02	9 11
McAsey, James C., minor	767 1/2 Folsom st.	11/14/05	10 00	4 73	14 73
McManus, Mary H.	510 Pacific st.	12/ 1/05	1 70	73	2 43
McGovern, Edward	e/n Katie McDonnell, 907 Howard st.	5/13/05	5 03	16 82	21 85
McCne, Annie	1103 Folsom st.	8/ 1/05	5 59	2 62	8 21
McGuigan, Peter	227 East st.	1/ 5/05	9 37	4 81	14 18
McNamara, Michael	1244 Market st.	2/ 4/96	2 66	97	3 63
McCarthy, Patrick	56 Minns st.	10/29/98	6 23	12 25	18 48
McMahon, Joseph P.	449 Bryant st.	8/29/98	6 26	2 51	8 67
McAllister, Lizzie M.	810B Geary st.	11/ 5/98	1 16	28	1 44
McKay, James	629 20th st.	9/25/07	1 00	40	1 40
McCarthy, Patrick	752 Folsom st.	4/15/99	2 04	1 08	3 12
McKay, Gladys	322 O'Farrell st.	2/ 1/99	2 04	93	2 07
McManus, Barbara	1625 Leavenworth st.	3/23/99	2 91	2 57	5 48
McMahon, Ann	1011 Natoma st.	10/12/00	1 53	39	1 92
McNalley, Ann*	Reservoir Hill, Herman and Buchanan sts.	6/ 4/00	32 23	14 27	46 50
McMahan, Ada I. or Nellie					
McAllister	431 Ellis st.	6/31/01	5 35	6 20	11 55
McGabe, Ellen	Branoan st. bet. 6th and 7th sts.	2/26/03	29 63	16 30	45 93

*Dead.

DEPOSITS UNCLAIMED FOR MORE THAN TWENTY YEARS—Continued.

As of January 1, 1928.

The Hibernia Savings and Loan Society, at San Francisco—Continued.

Name	Address	Date	Amount	Interest	Total
McCarthy, Charles	915 Lombard at.	1/13/03	\$9 62	\$4 74	\$14 36
McNally, Emily Faithful	San Mateo	3/ 2/03	1 70	46	2 16
McDaniel, Geo. T.	1523 Powell at.	5/20/04	5 38	4 32	9 70
McLeod, Alexander	1585 Valencia st.	11/25/96	4 88	3 02	7 90
McPherson, Geo. Francis, minor or Caroline	524½ Capp at.	4/13/96	1 00	36	1 36
McBrearty, Mary Ann	12 Alemany st.	4/30/97	1 00	33	1 33
McVenn, Gertrude E.	Belmont	8/19/99	2 96	1 04	4 00
McJellan, Thomas H.	Steamer "North Fork"	5/ 5/00	1 00	87	1 87
McLeod, Sarah	10 Geary Court	9/20/00	6 56	2 95	9 51
Melgerney, Isabel	1524 Jackson at.	6/ 8/00	8 05	4 08	12 13
McKee, Samuel	1903 Stockton at.	6/26/01	8 91	4 07	12 98
McSweeney, Michael	109 5th at.	2/ 4/01	1 25	2 23	3 48
McChosney, Ella	431 Clementina st.	11/20/02	1 00	25	1 25
McHenry, John	2710 20th st.	1/22/03	7 05	3 46	10 51
McCormick, William or Elissa	81 Jessie at.	5/26/98	4 73	2 55	7 28
McDonald, Annie or Malcolm	717 Laguna at.	1/27/97	1 55	30	1 85
McConnell, Francis	144 Perry at.	7/ 7/99	5 40	2 21	7 61
McCormick, John	506 Natoma st.	5/18/99	12 19	7 64	19 80
McCormick, Lizzie	Hotel Rafael, San Rafael	11/17/90	1 47	4 48	5 95
McCormac, James D.	1218 Mission st.	1/ 4/00	31 64	14 02	45 66
McColum, William J.	1503 Washington at.	5/10/02	2 49	1 14	3 63
McCloskey, Mary	1325 Devisadero st.	7/24/02	10 00	4 10	14 10
McDonald, Mary	Grand Hotel	7/18/04	5 00	1 89	6 89
McMullin, J. E.	Windsor	4/21/97	1 12	1 74	2 86
McQuillen, John	Randsburg	11/ 3/02	2 47	4 06	6 53
McHugh, Bridget	504 2d at.	5/ 9/04	6 11	2 74	8 85
Nagel, August A.	Presidio Reservation	3/ 7/00	3 17	1 21	4 38
Neuber, Minnie	393 6th at.	1/17/98	7 07	2 83	9 90
Nelson, Karl	318 Taylor st.	3/ 3/97	1 00	28	1 28
Nelson, Lauretta M.	17½ Laskie at.	9/ 1/98	1 35	26	1 61
Nedew, Nelson	1839 Linden st., Oakland	1/ 6/99	1 66	29	1 95
Nelson, Delia	711 Minna st.	4/10/99	1 71	40	2 11
Neubert, Peter	Colma, San Mateo County	12/ 9/99	1 00	3 25	4 25
Neuman, Louis	126½ 6th at.	5/29/99	2 02	8 81	10 83
Neal, Joseph	1501 Church at.	8/11/00	10 15	4 29	14 44
Nelson, John Arvid	1616 Berry st.	2/13/00	3 74	1 74	5 48
Neumann, Eliza	230 Post at.	11/17/00	1 16	32	1 48
Newell, Dorothy, minor	1731 Pacific ave.	12/24/01	5 00	1 99	6 99
Nelson, N. S.	Sebrante, Contra Costa Co.	12/17/03	6 00	5 61	11 61
Neumann, Alfred	130 6th at.	1/ 7/03	5 01	2 33	7 34
Nielsen, Jens Peter	254 Turk at.	5/15/05	5 00	4 27	9 27
Neilson, Stephen James, minor	442 Guerrero at.	1/13/04	10 90	4 97	15 87
Nielsen, Jens Peter	Mendocino City, Mendocino County	2/ 8/99	4 02	1 78	5 80
Nilson, Blanche Emily, minor	891 Capp at.	6/26/00	5 00	1 82	6 82
Nichols, Harvey B.*	Selby	11/ 4/03	9 12	12 41	21 53
Nilson, Nikolai	211 Stuart at.	7/ 1/04	6 42	2 63	9 05
Noehl, Carlina Frances, minor	28 7th at.	11/23/05	6 00	2 73	8 73
Norton, Alice A.	1212 Union st.	1/14/97	1 80	57	2 37
Numa, Henry John	178 East at.	2/ 8/97	1 17	33	1 50
Ny, Paul Henry or Margaret Ellen	1806 Mason at.	4/13/98	3 68	1 53	5 21
Odalovich, Thomas K.	1218 Mason at.	1/29/00	4 77	1 82	6 59
Oeman, Elizabeth or Wm. C.	2309 Larkin at.	5/15/00	1 75	3 17	4 92
Olsen, Olaf	261 Arlington at.	5/24/05	1 07	65	1 72
Owens, Marion B.	1831 Buchanan at.	7/ 7/05	1 13	34	1 47
O'Neill, Francis	1604 Sancha at.	10/26/98	5 55	2 34	7 89
Oleta Social Club	c/o Fred Karn, 2870 22d at.	12/30/96	1 17	96	2 13
O'Keefe, Mary	1810 Bush at.	11/ 9/98	8 19	3 52	11 71
O'Dea, Mary	618½ Main at.	3/17/00	3 98	1 52	5 50
O'Keefe, Mary	2418 Mission at.	12/11/00	1 24	1 34	2 55
O'Neil, William	116 Grant ave.	1/ 8/00	6 65	2 72	9 37
Oberly, George B.	238 6th at.	3/18/01	1 83	43	2 26
O'Neill, Frances	1028 Bush at.	12/ 9/01	4 44	2 00	6 44
O'Neil, Mary or Regan, Annie N.	1631 Mission at. Park ave. bet. San Jose and Clinton, Alameda	6/ 6/04	5 09	8 01	11 10
O'Neil, Joshua	1517 Leavenworth at.	3/27/98	1 02	32	1 34
O'Neill, Francis Felix	855½ Market at.	2/24/03	20 79	10 32	31 61
O'Brien, Rosanna	509 Van Ness ave.	7/ 7/98	2 74	83	3 57
O'Brien, Mary A.*	Green Arbor Bathing House Alameda	1/16/99	1 11	29	1 40
O'Brien, James J.	Elm ave., bet. Tyler and Turk sts.	11/ 5/01	2 91	1 27	4 18
O'Connor, J.	651 Jessie at.	2/15/97	3 77	6 28	10 05
O'Donnell, Matt	934 Howard at.	1/24/99	1 01	29	1 30

*Dead.

DEPOSITS UNCLAIMED FOR MORE THAN TWENTY YEARS—Continued.

As of January 1, 1926.

The Hibernia Savings and Loan Society, at San Francisco—Continued.

Name	Address	Date	Amount	Interest	Total
O'Rourke, Bridget	1626 Dupont st.	11/23/00	\$1 09	\$0 25	\$1 34
O'Connor, Thomas or Cassie A.	San Quentin	4/15/01	5 23	8 80	14 03
O'Connell, Abigail Cecile	1522 Broadway	5/19/03	5 13	3 03	8 16
O'Connor, Josie	120 McAllister st.	2/16/03	2 55	1 92	4 47
O'Donnell, Annie	229 Minna st.	1/2/04	4 43	1 81	6 24
O'Neill, John W.	1169 Mission st.	3/14/05	5 34	3 06	8 40
O'Reilly, Owen B.	608 Jones st.	11/1/05	7 84	8 77	16 61
O'Brien, Ellen or Rosalee, minor	Fresno	9/15/05	8 70	4 59	13 29
O'Brien, Ellen or Evelyn, minor	Fresno	9/15/05	8 70	4 59	13 29
Olsoso, Hilda	49 South Park	5/4/05	11 02	6 39	17 41
O'Connor, Michael E.	1020 Mission st.	2/2/05	2 53	1 33	3 86
Palmer, Mrs. E. C.	225 N. Willard st.	5/22/05	1 34	1 48	2 82
Parks, Ellee	826 Union st.	2/3/96	1 21	55	1 76
Palm, Gustaf A. or Elizabeth	1506 5th ave.	2/17/97	1 12	33	1 45
Patek, Max	Benecia	3/10/97	1 92	2 41	4 33
Palm, Beatrice	Sonora	1/4/99	2 79	1 04	3 83
Palmer, Robert or Dora	10 Anthony st.	7/10/02	5 98	2 36	8 34
Prag, Gussie	29 Perry st.	1/3/02	2 42	86	3 28
Painter, Francis S.	1520 8th st., Oakland	9/14/03	5 00	2 50	7 50
Pratt, Edw. W.	1104 Market st.	1/10/03	4 73	2 12	6 85
Peeler, Robert L.	300 Baker st.	12/22/05	3 23	1 85	5 08
Perigo, Mary	North Point	7/17/05	6 20	2 92	9 12
Percy, Miss Margaret Isabella	1012 Jackson st.	6/15/97	2 55	1 05	3 60
Pearson, Allie M.	1335 Myrtle st., Oakland	1/23/96	3 33	1 22	4 55
Pier, Sarah	627B Elia st.	9/18/96	1 40	35	1 75
Pettenati, Juana V.	120 Bernard st.	2/20/97	6 05	2 85	8 90
Peterson, Gustaf	31 Broadway	1/14/98	1 25	26	1 51
Peacock, Harry	312 San Jose ave.	1/12/99	1 28	29	1 57
Peters, Jane M.	135 45th st., Oakland	6/23/99	21 68	10 63	32 31
Peihnan, Arkansa	San Quentin	5/1/00	1 86	1 38	3 24
Perrett, Nicholas	738 Pacific st.	1/15/00	1 60	25	1 85
Petrusic, John	1033 Mission st.	12/12/00	1 90	1 01	2 91
Prendergast, Kathryn	Mansanita Station, Marin County	9/12/00	1 00	32	1 32
Pesch, Adolf	22 Ash ave.	7/3/01	1 37	28	1 65
Phelan, Peter or Bridget	528 Howard st.	6/17/01	5 57	4 74	10 31
Peach, Ellen	358 Fell st.	6/8/03	2 76	1 10	3 86
Piper, Arthur L., administrator	24 Clay st.	5/18/05	2 35	1 58	3 93
Phillips, Mrs. Maggie	308 5th st.	10/6/96	5 34	6 06	11 40
Pritchard, Elizabeth	San Leandro	1/31/01	1 53	29	1 82
Prophet, Mary E.	313 4th st.	12/8/96	6 96	4 85	11 81
Powell, John	320 Guerrero st.	1/24/96	15 00	6 45	21 45
Powers, John J.	210 Jones st.	4/12/97	1 76	86	2 62
Powers, Ida, minor	602 Franklin st.	1/19/98	1 53	26	1 79
Portnoy, John	616 6th st.	8/13/97	1 73	85	2 58
Powell, Floy R.	1524 1/2 Clay st.	7/23/00	1 21	23	1 44
Power, Eloise T.	1410 1/2 Geary st.	12/8/00	1 00	27	1 27
Power, Richard J.	S. S. "Queco"	4/9/01	1 67	29	1 96
Poyser, Frank	217 8th st.	12/30/04	5 64	3 15	8 79
Quarstrom, Axel	S. S. "Alliance"	3/16/04	5 00	2 14	7 14
Quirk, James J.	3826 Mission st.	11/19/00	1 00	2 81	3 81
Rasmussen, Carl	San Mateo	11/27/97	1 00	6 06	7 06
Rathom, Mary N.	603 Polk st.	7/22/99	1 00	27	1 27
Ramos, Louis	414 Pacific st.	10/21/03	17 50	8 64	26 14
Rafferty, Mrs. Michael	Menlo Park	6/23/04	5 35	3 30	8 65
Rapp, Mrs. Annie	23 Wilham st.	10/15/04	21 76	12 88	34 64
Regan, Hannah	9 St. Mary's st.	4/13/98	2 48	1 53	4 01
Regan, John R.	San Francisco	5/29/97	2 92	2 39	5 31
Regan, Patrick	1269 Folsom st.	7/8/05	29 62	15 12	44 74
Rennison, Elizabeth	934 Bryant st.	2/4/99	1 35	31	1 66
Reyaolds, Edith Maud	San Jose	5/10/00	1 33	35	1 68
Reynolds, Frank	1585 Valencia st.	6/19/00	10 95	5 39	16 34
Reddan, Thomas F.	242 Stockton st.	12/6/01	5 52	19 25	24 77
Redfern, Joseph	432 Turk st.	2/11/01	1 10	34	1 44
Reed, Bertie C.	309 5th st.	9/5/01	1 83	1 13	2 96
Read, Roby D. or Alice I.	1015 Market st.	1/14/02	7 51	3 21	10 72
Rex, Aaron M.	Emeryville	8/17/05	5 34	2 55	7 89
Rial, Guelhermenha	31 Commercial st.	4/27/05	4 84	4 11	8 95
Rich, William or Alice Josephine	Zelda, Nevada	1/13/05	6 38	3 15	9 53
Ried, Mary Frederica	768A Harrison st.	7/22/05	17 20	8 67	25 87
Riedeman, John Henry	1209 Mission st.	8/24/98	2 04	82	2 86
Riordan, Dennis F. J.	2005 Powell st.	12/7/00	1 00	27	1 27
Riley, Nannie	1516 15th st.	1/14/01	1 75	35	2 10
Rice, George B.	Keswick Mine, Shasta Co.	5/8/03	2 36	1 76	4 12
Richardson, Eva	418 1/2 Post st.	4/30/03	7 25	4 77	12 02
Richardson, Frances	1 Hyde Terrace	4/24/03	5 39	2 54	7 93
Rosenberg, Bertha	7 Grant ave.	3/10/96	1 00	30	1 30
Robinson, Daniel L.	1309 Broadway, Oakland	7/12/97	12 13	5 47	17 60
Robertson, Walter S.	27 Cheney st.	3/31/98	1 00	28	1 28

DEPOSITS UNCLAIMED FOR MORE THAN TWENTY YEARS—Continued.

As of January 1, 1926.

The Hibernia Savings and Loan Society, at San Francisco—Continued.

Name	Address	Date	Amount	Interest	Total
Rogelet, Henry	325½ Bush st.	12/ 8/98	\$1 00	\$0 22	\$1 22
Robinson, Rose E.	401A Van Ness ave.	11/14/98	1 18	46	1 64
Robinson, Melita I.	316 Van Ness ave.	9/30/98	8 19	3 80	11 99
Roach, William M.	50 Waller st.	12/29/95	10 58	7 17	17 75
Roduet, Marie M.	1711 Polk st.	10/ 2/05	5 89	3 18	9 07
Rohdin, Carolina	305 Larkin st.	8/ 3/05	8 81	4 71	13 52
Rosalin, Georges	215 2d st.	3/31/99	1 49	1 31	1 80
Rose, Mrs. Sarah	410 Capp st.	12/18/99	1 89	1 27	3 16
Robertson, Mrs. Sarah	2104 Market st.	4/17/00	1 19	31	1 50
Rodgers, Ida M.	532 Geary st.	10/25/00	1 67	3 20	4 87
Ross, Alexander	17 Polk st.	6/29/00	2 45	95	3 40
Ross, Arthur G.	Sutter Creek, Amador Co.	8/25/00	2 13	71	2 84
Robinson, Harry W	U. S. Marine Barracks, Sitka, Alaska	4/25/01	1 00	36	1 36
Robbins, Ursula J.	105 Ellis st.	8/25/02	5 00	2 01	7 01
Rose, Frances	Palace Hotel	12/30/02	16 46	10 10	26 56
Rosenberg, Joseph	1353 Geary st.	7/12/02	5 00	1 89	6 89
Rowland, Frank H.	Vallejo, Solano County	6/11/02	1 74	59	2 33
Roach, Delia	669 Turk st.	2/11/03	1 26	46	1 72
Roberts, Winifred E.	27 Chapinpece st., near Courtland ave.	4/21/03	1 59	3 03	4 62
Rodin, Harold Emrits, minor	Goteborg, Sweden	3/ 2/03	5 00	2 25	7 25
Rodrigas, Antonio	429 Pacific st.	12/20/03	3 61	1 68	5 29
Rothbach, Benjamin	2232 Post st.	8/25/03	5 00	2 63	7 63
Robertson, John "D.D.S."	2104 Market st.	9/28/04	23 93	10 94	34 87
Rosenberg, Sarah	1896 Stockton st.	4/ 5/04	25 00	13 54	38 54
Rutherford, David	1015 Market st.	3/13/96	7 96	3 49	11 45
Rubling, Mary D.	722 Fell st.	6/24/98	2 50	72	3 22
Russell, Charles	1224 Pierce st.	8/ 9/05	1 66	54	2 20
Russell, William	Persin ave., near 5 Milo House, Excelsior Home- stead	4/21/02	14 17	6 73	20 90
Russell, Charles, Washington	Tevis at., Fruitvale	11/19/03	4 85	2 62	7 47
Russell, George Emmet or Ellen	515 14th st., Oakland	5/ 5/04	6 89	7 90	14 79
Rydstrom, Ina	20 Walter st.	7/31/05	2 84	1 20	4 04
Sanchez, Carmela	c/o Sisters of Charity, South San Francisco	3/22/05	1 25	41	1 66
Schwartz, Marie	408 Buehansa st.	12/16/05	2 62	3 03	5 65
Sparrows, Richard A.	15 Broderick at.	8/12/05	2 24	95	3 09
Strandh, Benjamin	811 Guerrero st.	6/23/96	1 95	73	2 68
Samuela, Maude	1015 Caroline st.	8/12/96	1 10	34	1 44
Scally, Cathrine	276 E. 12th at., Oakland	7/ 3/97	5 86	2 46	8 32
Sanders, Jessie	Martinez	8/19/98	1 00	24	1 24
Sargent, Arthur W. or Helen M.	315½ 10th at.	2/24/97	1 00	77	1 77
San Francisco Athletic Club	San Francisco	1/11/98	2 84	92	3 76
Swanson, Christian	Ocesa View	1/ 7/98	3 98	1 50	5 48
Swain, Alfred T.	229 4th at.	3/11/98	1 17	41	1 58
Salisbury, Mary	410 Harrison at.	7/27/99	1 94	70	2 64
Samsun, Diamond I.	1715 Powell st.	5/17/00	2 70	4 22	6 02
Samuels, Daniel B.	15 Rincon pl.	9/ 1/99	1 92	1 21	3 13
Smalley, Miss Bertha	"Lamolle House," San Jose	4/ 5/99	1 00	36	1 36
Swan, Daniel MacD.	1049 Market st.	5/ 6/99	1 00	30	1 30
Salemon, Elizabeth	1132 Turk st.	2/16/00	1 00	27	1 27
Sanxay, Edmund D.	Kodiak, Alaska	1/15/00	1 31	25	1 56
Shafer, Sarah or Theodore D.	112 Taylor at.	5/19/00	1 31	45	1 76
Sample, Helen*	Conterville	9/ 4/01	7 02	3 71	10 73
Sandquist, Simon	739½ Mission st.	5/16/01	1 01	81	1 82
Scharer, Lily	502 Mason st.	3/18/01	22 03	18 59	40 62
Sambuceto, Antonio	14 Union pl.	7/13/03	5 28	2 35	7 63
Stavron, Parascevas	606 2d at.	1/26/03	8 06	3 98	12 04
Sampson, Thomas	519 6th at.	4/30/04	13 87	7 31	21 18
Stable, Lita	216 Eddy st.	8/ 2/04	9 51	4 18	13 69
Stappenbeck, Catherine	554 Willow ave.	5/25/04	5 00	2 68	7 68
Spensreman, Ellen*	cor. H. and 14th sts., Sac- ramento	2/28/96	2 28	75	3 03
Schreiner, Hattie J.	263 Bush st.	7/11/05	1 86	61	2 47
Shes, Julia	1334 Bush st.	12/ 4/05	2 00	95	2 95
Shea, William H.	Irish Flat	9/11/05	9 69	1 40	11 09
Spelman, Patriek	78 Clementina st.	4/ 7/05	6 32	3 33	9 70
Stewart, Hattie	758 6th st.	9/ 7/96	5 00	4 32	9 32
Stevens, Frank	923 Market st.	6/ 7/96	6 11	3 03	9 14
Schlegel, Constantin	2 Columbus Sq.	10/ 6/99	1 99	26	1 85
Svenson, Axel	720 3d at.	1/24/96	2 90	1 00	3 90
Sweeney, George E. I.	531 Shotwell st.	8/16/96	1 32	30	1 62
Sheehan, Thomas H.	245 Clementina st.	11/30/97	2 26	2 56	4 82
Seibert, Anna A.	605 Market st.	12/17/98	3 07	2 84	5 91
Sears, Arvelia	679 Geary st.	1/28/98	1 02	26	1 28
Sebastian, Chas. K. or Virginia	68 Valley st., Oakland	9/13/99	25 13	12 48	37 61

*Dead.

DEPOSITS UNCLAIMED FOR MORE THAN TWENTY YEARS—Continued.

As of January 1, 1925.

The Hibernia Savings and Loan Society, of San Francisco—Continued.

Name	Address	Date	Amount	Interest	Total
Sewell, Sadie M.	105 Larkin st.	1/19/99	\$3 67	\$1 39	\$5 06
Steers, Mary	451 First st.	3/13/99	2 73	1 07	3 80
Stewart, Charles	1022 Mariposa st.	2/25/99	1 00	1 95	1 95
Schreiber, E. J. C.	108 McAllister st.	5/ 5/97	1 08	51	1 59
Stewart, James	Danville, Contra Costa Co.	7/12/97	11 90	5 38	17 28
Seibert, Caroline	470 Tehama st.	12/20/00	4 82	4 72	9 54
Seymour, Mary E.	730 Eddy st.	8/27/00	1 64	2 25	1 89
Sheehy, John or Winifred	San Rafael	5/ 7/00	1 00	1 85	2 85
Speakman, Mary	218 Noe st.	8/ 2/00	2 15	1 73	3 88
Stenberg, Emma	156 Clementina st.	6/28/01	3 93	1 79	5 72
Streeter, Caroline L.	2220 Van Ness ave.	4/19/01	5 05	2 46	7 51
Stebbing, Myrtle L. H.	Unknown.	10/20/02	1 23	28	1 51
Stelman, Martico	173 Minos st.	3/26/02	31 35	15 11	46 46
Seager, Harold L.	1001 Valencia st.	11/11/04	1 95	2 47	4 42
Shen, Mary	706 Polk st.	5/ 5/04	2 33	3 81	6 14
Sterling, Isabelle L.	611 Taylor st.	12/16/04	2 78	3 36	6 14
Stetson, Stanley, Algeroon	Lundy	7/ 7/04	1 49	29	1 78
Steuak, Fred H.	1309 Stockton st.	4/ 9/04	5 00	30 40	35 40
Stevens, Frances A.	717½ 5th ave.	3/ 8/04	1 35	18 75	20 10
Shinar, Priscilla B.	117 Oak st.	12/ 6/05	5 00	2 77	7 77
Smith, Mrs. Annie	1011½ Gue rero st.	10/ 5/05	1 00	3 85	4 85
Smith, Catherine L. or David P.	14 Turk st.				
Smith, Libby	1 Howard st.	12/ 4/05	9 83	4 79	14 62
Smith, Libby	16½ Sumner st.	1/11/96	5 60	2 24	7 84
Swinnerton, James	Bohemian Club	12/23/96	5 00	1 98	6 98
Smith, Elizabeth N.	113 Sullivao st.	7/ 1/98	6 80	2 56	9 36
Simpson, Henry R.	S. S. "Washtenaw"	11/17/98	1 15	62	1 77
Soider, George	Ingelside Race Tract	3/14/98	1 00	83	1 83
Smith, Hattie A.	3620 Army st.	1/17/98	1 00	26	1 26
Smith, Albert E.	244 6th st.	6/13/98	1 00	33	1 33
Smith, Mary Irene, minor	1318 Mission st.	10/20/98	30 39	12 47	42 86
Silva, Frank	12 Mission st.	10/11/97	15 08	6 70	21 78
Silvas, Cipriao	Pinole	1/ 5/99	1 80	46	2 26
Smith, N. W.	2212 Van Ness ave.	11/ 3/99	1 24	34	1 58
Smith, Mary Ann	910 California st.	7/ 3/99	1 17	94	2 11
Schmitz, Amarills	2924 Octavia st.	1/ 4/00	1 53	6 15	7 68
Schiele, Kate G.	The Feiburg, cor. Powell and Geary sts.	12/20/00	2 31	98	3 29
Silba, Juanita	503 Bush st.	10/15/00	11 36	6 43	17 79
Sipe, Milo T.	332 Turk st.	2/ 5/00	3 58	2 31	5 89
Smith, Francis Leroyal or Catherine	12 Hampton pl.	3/26/00	1 73	34	2 07
Smith, Henry	958 Harrison st.	11/22/00	2 00	82	2 82
Smith, Mrs. Margaret	343 Fremont st.	5/22/00	2 62	1 25	3 87
Spitz, Valentine	228½ 8th st.	9/ 4/00	2 06	69	2 75
Shilton, Anne	178 Stevenson st.	2/27/01	22 65	11 37	34 02
Smith, Christina	808 22d st.	3/ 7/01	9 26	15 90	25 16
Smith, Thomas Booth	1169 Dolores st.	7/30/01	1 47	28	1 75
Smith, Alva F.	Thor's Studio, 826 Market st.	6/21/02	25 00	16 53	41 53
Smith, Harry	128 2d st.	11/10/02	3 11	1 30	4 41
Smith, Rose M.	237 Golden Gate ave.	4/30/02	6 34	2 50	8 84
Snider, Jennie	Colonial Hotel, Pine and Jones sts.	12/29/02	3 98	2 27	6 25
Spingler, Chas. Peter	110 Eddy st.	9/ 2/02	10 74	0 21	19 95
Smith, Catherine Louisa	312 Mason st.	1/16/03	21 87	11 29	33 16
Smith, James or Katie	21 Brady st.	3/ 9/03	4 52	11 45	15 97
Smith, Edward A.	418 Natoma st.	11/ 1/04	5 00	1 91	6 91
Symington, John G.	217 Golden Gate ave.	6/10/02	3 02	1 53	4 55
Scott, Ellen M.	502 Powell st.	7/13/97	8 71	3 85	12 56
Scott, Walter Lytton, minor	124 Tremont ave.	7/19/05	15 23	7 66	22 89
Strohmeier, William A.	1515 Fillmore st.	11/14/98	1 35	1 31	2 66
Stokes, Andrew T.	Tiburon	10/ 6/97	1 02	28	1 30
Schoerlin, Herman or Ettie R.	Sierra City	6/19/97	10 00	4 71	14 71
Scott, John	3039 16th st.	11/ 9/97	1 00	35	1 35
Sylvia, Mary	338 Green st.	5/26/05	5 00	2 54	7 54
Scott, Joseph Lawrence or Mary	208 Jones st.	2/27/97	1 00	52	1 52
Souhard, Mrs. Nedora	908 Laguna st.	7/ 3/99	6 99	3 01	10 00
Stone, Mark L.	2213 Fillmore st.	10/ 6/99	1 36	25	1 61
Stoddard, Mary	1001 Leavenworth st.	2/ 9/00	5 92	3 62	9 54
Stokes, Harry A.	c/o H. A. Stokes, Colby, Kitsap Co., Wash.	12/ 9/01	7 80	3 47	11 27
Short, Beatrice S.	989 Howard st.	9/25/02	2 23	1 25	3 48
Sommer, Chester W.	Co. "D" 2d Reg. U. S. M. C. Olongapo, P. I.	11/ 3/03	15 00	7 16	22 16
Schlothan, Henry C.	731 Shotwell st.	6/28/04	5 27	15 12	20 39
Scott, Walter L.	137 Tremont ave.	8/29/04	7 41	3 28	10 69
Sorensen, John	212 East st.	4/15/04	4 66	2 49	7 15
Schuppert, Augusta	326B 18th st.	6/16/90	1 06	64	1 70

DEPOSITS UNCLAIMED FOR MORE THAN TWENTY YEARS—Continued.

As of January 1, 1926.

The Hibernia Savings and Loan Society, at San Francisco—Continued.

Name	Address	Date	Amount	Interest	Total
Sullivan, Mary E.*	830 Pacific st.	1/ 9/96	\$1 77	\$0 48	\$2 25
Sublett, W. A.	918 Valencia st.	2/18/96	2 56	1 12	3 68
Schulle, John G. W.	410 Beale st.	5/19/96	23 96	12 34	36 30
Sullivan, Harold James, minor	1827 Hyde st.	8/17/98	10 00	3 88	13 88
Sullivan, John	Gold Hill, Nevada	1/18/97	4 58	1 92	6 50
Sullivan, Eugene	2113 Larkin st.	12/22/97	1 00	26	1 26
Schutte, Delia	437 O'Farrell at.	7/ 3/99	1 79	35	2 14
Sullivan, John J.	Sonoma	9/ 6/99	9 59	4 39	13 98
Sullivan, William N.	1105 Van Ness ave.	11/10/99	2 64	1 83	4 47
Sullivan, Mary	Mission st. bet. 12th and 13th sts.	6/ 7/00	1 65	29	1 94
Sullivan, Thomas Jefferson or Steers, Ida M.	143 Bartlett st.	11/26/00	1 15	27	1 42
Sullivan, Cornelious	604 Natoma at.	2/23/01	3 83	1 63	5 46
Sullivan, James	109 Turk st.	5/ 6/04	13 21	6 58	19 79
Smyth, James or Chas. T., minor	75 Brady st.	2/19/96	1 91	83	2 74
Trapp, John	16 Louisa at.	1/27/97	5 14	2 29	7 43
Taylor, John Robinson	2224 Washington st.	9/16/99	1 17	27	1 44
Tracey, Thomas	32 Golden Gate ave.	12/21/99	6 00	5 78	11 78
Tracy, Patrick	Central House, 3d at.	10/23/99	1 00	30	1 30
Taber, Maye Guild	904 Oak st.	4/ 9/01	6 99	7 99	14 79
Tancred, Douglas	50A Valencia at.	3/28/04	3 85	3 10	6 95
Terry, Annie	231 Saucedo at.	11/11/99	5 00	1 96	6 96
Treadwell, Arthur	337B San Jose ave.	11/ 2/99	1 47	30	1 77
Tilton, Evs F.	502 Fulton at.	5/ 6/97	1 54	64	2 15
Tiltman, Frank J.	1916 Larkin st.	7/27/01	6 59	2 90	9 49
Tipton, Horace G.	839 Howard at.	8/19/01	5 93	2 92	8 85
Tinley, Mary	2340 Washington st.	3/28/04	5 62	2 58	8 20
Tighe, Mary	1304 Folsom st.	10/26/05	5 86	2 96	8 82
Tobin, Fitz Roy K.	1307 Lyon at.	2/ 4/96	4 72	1 90	6 62
Thornton, Alexandrine	1224 Broadway st.	6/11/97	1 00	2 72	3 72
Thorsen, Christine	1615 Lyon st.	12/27/98	4 30	5 56	9 86
Tomlinson, Caroline	1151 Harrison at.	6/29/97	1 00	28	1 28
Thompson, M. J. or Edward B., minor	Rutherford, Napa Co.	11/16/99	2 81	1 38	4 19
Torres, Marian	925 Washington st.	10/31/98	1 00	2 19	3 19
Tomkinson, Alice M.	1421 Post st.	9/ 1/98	1 55	70	2 25
Tobin, Richard C.	718 O'Farrell st.	8/17/98	5 63	3 33	8 96
Tobin, Ethel	764 O'Farrell at.	2/ 6/00	9 70	4 32	14 02
Thomas, Addie E.	1937 Broadway	3/13/01	4 85	19 38	24 23
Thompson, Mary	Berkeley	9/21/02	26 14	14 88	41 02
Tormey, Francis	1911 Fillmore st.	9/ 5/02	17 89	12 43	30 32
Turley, Catherine E.	122 Taylor at.	12/26/01	3 09	3 24	7 23
Tyner, Richard G.	1411 Bush at.	2/24/96	1 80	60	2 40
Valera, Claude J. or Lucy A.	Boon, Nevada County	8/ 4/05	1 13	38	1 51
Van Why, John	133 9th st.	5/ 5/96	1 14	40	1 54
Valencia, Mrs. Teresa E.	501 Van Ness ave.	8/25/97	2 39	81	3 20
Vaviloff, Peter	8 Hayes st.	8/ 4/97	1 00	1 72	2 72
Van Marle, Henry J. J.	N. W. cor. Bush and Larkin ats.	2/ 1/00	33 13	14 87	48 00
Vanna, Jane	141 1/2 Chatsanooga at.	1/12/00	4 95	1 90	6 85
Van Valkenburgh, Henry	706 Guerrero st.	5/ 7/00	1 98	92	2 90
Valera, Jessie E.	408 Dolores st.	2/15/01	2 11	83	2 94
Vrelio, Christ	23 Vallejo st.	1/ 9/96	7 44	3 08	10 52
Vernon, Anna P. or Henry E.	1214 Grand st., Alameda	9/27/97	1 03	85	1 88
Velasco, Eduardo	235 Brannan st.	1/18/00	1 27	25	1 52
Wall, Sister Mary Josephine W.	Girls Directory, Park rd.	8/28/96	5 32	1 85	7 17
Walsh, John	127 Jackson st.	11/ 2/96	3 13	1 37	4 50
Walbridge, Isabella*	307 Pine st.	9/ 6/05	10 00	4 82	14 82
Walker, David	Bryant st., near 14th at., Fruitvale	3/23/05	8 05	4 97	13 02
Walls, Emma G.	1363 Webster st.	12/18/05	4 20	2 38	6 58
Ward, Carrie Clarke	Hubard House, 4th st.	7/11/96	2 19	69	2 88
Walker, Martha E.	2114 Fillmore st.	6/23/97	2 65	1 73	4 38
Waleh, Patrick or Annie	318 Ivy ave.	5/ 6/98	1 00	42	1 42
Watson, Clara A.	30 Dearborn st.	2/28/98	1 00	24	1 24
Warren, William T.	212 9th st.	7/18/00	1 06	22	1 28
Walsh, Joseph A.	33 Stuart st.	6/25/01	10 00	4 86	14 86
Walsh, William T.	20 M. st.	1/ 2/01	1 92	2 16	7 08
Wallace, Ida	1079 Howard at.	6/ 5/02	4 20	5 15	1 75
Walton, William or Carolios	22 Silver st.	10/18/02	4 98	5 25	10 23
Waldrop, Oza	736 Ellis at.	8/31/03	1 12	59	1 71
Ward, Joseph E.	Pvt. Co. "D", 2d Reg. U. S. M. C., Olongapo, P. I.	9/ 2/03	10 00	4 67	14 67
Wallace, John or Hanoria	58 Harriet st.	11/30/04	14 30	6 79	21 09
Waldorf, Philip or Msry	Greenwich, bet. Montgom- ery and Sansome sts.	8/ 2/04	5 00	2 21	7 21

*Dead.

DEPOSITS UNCLAIMED FOR MORE THAN TWENTY YEARS—Continued.

As of January 1, 1926.

The Hibernia Savings and Loan Society, at San Francisco—Continued.

Name	Address	Date	Amount	Interest	Total
Warren, George J.	U. S. Marine Barracks, Olongapo, P. I.	12/27/04	\$15 87	\$6 85	\$22 72
Welsh, Elizabeth C.	705 Chestnut st.	7/22/96	31 67	13 19	44 86
Weeden, Alice or H. F.	1021½ 22d st.	6/26/97	1 78	4 14	5 92
Welby, Charles F.	401A Van Ness ave.	1/30/99	1 07	29	1 36
Wentworth, John	417 Kearny st.	7/5/99	2 90	1 02	3 92
Weste, E. McCugh	2290 Green st.	8/7/99	8 98	3 92	12 90
Weyeneth, Alexander	239 Dorland st.	3/3/99	3 96	1 68	5 64
Welch, John W.	301 Leavenworth st.	11/23/00	13 22	7 63	20 25
West, Cora E.	San Quentin.	9/26/00	1 13	23	1 36
Whelan, Mary	28th st. bet. Folsom and Harrison sts.	5/11/00	9 32	3 73	13 05
Wells, Josephine E.	1228 Market st.	5/27/01	1 85	85	2 30
Wellsford, Joseph	827 Pine st.	6/29/01	2 42	92	3 34
Wenderoth, John H.	Truckee	9/30/02	7 38	4 25	11 63
Wells, Anna E.	1093 5th st., Oakland	12/18/03	16 43	8 24	24 67
Westmoreland, Mary*	Valley Springs.	5/25/03	16 70	8 51	25 21
Weis, Barbara	2939 16th st.	3/30/04	1 71	49	2 20
Wheeler, Frederick S.	Lundy's Lane	7/7/04	6 37	2 62	8 99
Wiese, Theodore	1829 Howard st.	9/26/96	1 00	63	1 63
Wetzel, John F.	813 Van Ness ave.	6/7/05	3 48	1 50	4 98
Wheeler, Mrs. E. J.	26 Dearborn pl.	12/14/05	1 46	45	1 91
Wiswell, Ida V.	12 Guy pl.	4/6/96	1 02	35	1 37
Williams, Hermelinda	870 Franklin st., Oakland	7/18/05	1 18	34	1 52
Willso, Albert A.	118 Newman st.	4/14/05	2 09	13 43	15 52
Winberg, Per.	Novato, Mario Co.	11/20/05	12 07	27 16	39 23
Wilson, Wm. J.	1420 Geary st.	9/5/96	1 08	44	1 52
Widmao, John Henry*	1717 18th ave.	11/3/97	1 00	43	1 43
Winters, John	Fort Point.	4/7/69	2 84	19 39	22 23
Williams, Joseph	519 Connecticut st.	8/1/98	10 54	4 28	14 82
Wilson, Clara B.	1221½ Eddy st.	2/1/97	1 05	69	1 74
White, Arthur	12 Jackson st.	5/28/97	5 13	2 52	7 65
Williams, Letitia	6 Rose pl.	12/24/97	16 08	8 09	24 17
Witbeck, Reine	1013 Van Ness ave.	5/19/98	3 25	2 37	5 62
White, Mary H.	210½ Chattanooga st.	7/3/97	1 63	28	1 91
White, William Edward	545 Howard st.	12/31/98	3 58	1 12	4 70
Wilkinson, Harry	528 14th st.	12/18/97	5 00	1 95	6 95
Williams, John L.	613½ Lombard st.	3/21/98	1 10	30	1 40
Wightman, Emma	1133 21st st.	7/23/98	4 56	1 59	6 15
White, Fantin	347½ Grove st.	1/26/99	1 47	29	1 76
White, Richard M.	1336 Union st.	7/20/99	5 00	2 00	7 00
Whitney, John	Baldwin Lodgiog House, Ellis bet. Powell and Stockton sts.	4/22/99	1 95	9 79	11 74
Williams, Ellen L.	23 Berry st.	12/21/99	2 39	1 85	4 24
Williams, John Francis	230 Ritch st.	9/5/99	2 24	1 33	3 57
Williams, Theodore Thomas	834 Turk st.	7/27/99	6 64	2 86	9 50
Winship, John	111 12th st.	7/22/99	1 67	27	1 94
Whipple, Lily M.	440 Chenery st.	2/10/00	1 60	37	1 97
Whitney, Augustus A. "M.D."	605 O'Farrell st.	2/23/00	5 00	2 21	7 21
Winters, Charles L.	1528 Eddy st.	8/20/00	1 98	1 69	3 67
Wright, Nellie Fredericka	Virginia City, Nevada	5/31/00	5 45	4 23	9 68
Wiklund, Emil	Steamer "Washtenaw"	3/20/01	1 11	31	1 42
Williams, A. F.	660 Howard st.	3/19/01	1 38	99	2 37
Williams, John	Bisbee, Arizona	1/31/01	10 38	4 99	15 37
Williams, Rosanas L.	34 Sheridan st.	2/18/01	1 36	30	1 66
Williams, Stephen	Cherry Creek, Nevada	6/14/01	5 00	3 45	8 45
Whitaker, Mrs. Nora	1101 Geary st.	7/17/02	3 76	1 32	5 08
Willard, Nina D.	Arhuckle	1/19/03	14 56	7 48	22 04
Wilson, May	701 "H" st., Modesto.	2/6/03	4 50	2 03	6 53
Wolf, W. J.	710 Grove st.	3/16/96	1 32	42	1 74
Woolter, Grace M.	1191/19/97	1/19/97	2 00	80	2 80
Woniacott, Ernest or Ellen L.	141 Hyde st.	8/11/99	1 00	29	1 29
Wohlmann, Rosie	25 Isis st.	7/11/04	14 35	6 36	20 71
Wutrich, May	912A Larkin st.	6/20/98	1 00	92	1 92
Yeatman, John Andrew	415A Fillmore st.	6/11/01	8 31	4 25	12 59
Yisalituri, Dolores	214 Leavenworth st.	2/7/98	1 00	30	1 30
Young, William J.	Russ House	10/19/98	1 00	96	1 96
Young, James B.	Winchester House	11/25/98	1 00	22	1 22
Young, George Milton	Mare Island	9/1/04	10 00	4 26	14 26
Young, Henry H.	508 Powell st.	3/24/04	5 11	5 53	10 64
			\$5,976 03	\$3,721 29	\$9,697 32

*Dead.

DEPOSITS UNCLAIMED FOR MORE THAN TWENTY YEARS—Continued.

As of January 1, 1926.

Italian-American Bank, San Francisco.

Name	Address	Date	Amount	Interest	Total
Ah Hong	Unknown	1904			\$54 17
Belli Caterina	Unknown	1902			23 67
Garibaldi, Maria	1918 Vallejo st.	1902			442 56
Grimaldi, Francesco	818 Sansome st.	1902			10 03
Lanfranco, Simone	1237 Grant ave.	1903			14 51
Ragghianti, Angelo	Ialeton	1904			36 73
Columbus Branch.					
Argentini, Giovanni	Asti	3/16/99			26 26
Berosardini, Costante	702 Front st.	6/21/04			995 00
Boscetti, A.	Unknown	6/21/02			115 70
Celi, Angelo	429 Broadway	9/10/04			432 27
Chiappellone, Antonio	35 Oakwood st.	9/26/05			15 55
Coata, Filippo	327 Vallejo st.	9/26/04			96 37
Crespino, Daniele	Sonora	8/31/04			10 78
De Santi, Alessandro	2223 18th ave., South San Francisco	3/16/03			25 22
Dondero, Paole	628 Broadway	10/20/05			106 10
Famolaro, Giuseppe	Unknown	7/ 5/05			19 94
Garaventa, Giovanni	Colma	11/16/03			25 83
Ginesi, Lazzaro Carlo Giovanni	Unknown	11/ 5/03			18 55
Moresco, Agostino and Cevasco					
Benedetta	Mission rd.	5/18/05			166 09
Piazzi, Enrico	San Martino Hotel	5/26/03			18 20
Picconi, Maddalena	1515 Dupont st.	5/16/03			134 85
Priore, Nicola	111 Pacific st.	11/26/02			412 74
Re Giacomo	Gualala	7/ 5/01			2,152 15
Bosi, Giuseppe	New Toscana Hotel	2/ 9/00			147 18
Scarrone, Luigi Uccelli Jos. Adm.					
Est. Scarroni Luigi*	425 Broadway	7/16/04			63 97
Torre, Francesco No. 2	San Pedro, San Mateo Co.	7/ 5/04			389 05
Traverso, Giovanni	San Rafael	11/18/99			10 65
					\$6,136 02

Liberty Bank, at San Francisco.

Arcata Land Imp. Co.	Arcata	6/ 6/04	\$19 80		\$19 80
Cncvrs, C. W., Mrs	Unknown	5/ 1/04	10 00		10 00
Menefee, J. S. (Treas.)	Arcata	8/14/05	15 85		15 85
			\$45 65		\$45 65

Mercantile Trust Company of California, at San Francisco.

Alexander, Miss Agnes P.	2422 Polk st.	Jul. '01	\$10 96	\$5 14	\$16 10
Andrade, Miss Guadalupe or Catalina	1597 Pacific ave.	May '97	7 47	4 74	12 21
Azevado, Domingos A.	65 Jackson st.	Apr. '03	12 49	4 67	17 16
Baker, Robt. J. A.	1414 California st.	Aug. '05	32 61	19 48	52 09
Barber, Williams, tr.	320 Sansome st.	Oct. '98	7 82	4 33	12 15
Barcos, Charles A.	SW. cor. Howard and 24th	Apr. '97	24 64	12 72	37 36
Barcos, Joshua D.	731 22d st.	Jun. '98	4 92	17 51	22 43
Beckers, Mrs. Margaretta A.	Brooklyn, Washington	Dec. '01	10 00	11 40	21 40
Bowman, Albert M.	1418 Leavenworth	Dec. '05	8 25	6 06	14 31
Bryce, Archibald	362 3d st.	Jun. '05	40 69	22 25	62 94
Carmany, Cyrus W., tr. Larsbel	Unknown	Dec. '04	36 32	6 89	43 21
Carcera, Edward G.	304 Ellis st.	Feh. '98	12 12	16 41	28 53
Coghlan, Graham	327 Locust st.	Jan. '04	16 00	5 36	21 36
Comstock, George	708 Pine st.	Dec. '04	8 59	2 99	11 58
Crane, Miss Caroline M.	Box 289, Ipe nich, Essex Co., Mass.	Jun. '97	20 73	14 15	34 88
Dalay, Jane	1212 Larkin st.	Aug. '05	196 20	41 79	237 99
Daly, Mrs. Jane, exect. est. Miss Mary McKenna*					
Dewey, Daniel L., tr. Daniel	1212 Larkin st.	Nov. '05	189 16	92 78	281 94
Dickey, James	Masonic Cemetery	Oct. '03	10 25	3 54	13 79
Dorsey, Mrs. Mary J.	6th ave. and Fulton	Jan. '03	24 71	9 31	34 02
Downs, George Frederick	6071 Bush st.	Mar. '99	5 26	5 97	11 23
Enos, Almira N.	Sutter Creek	Jan. '98	12 33	7 38	19 71
	20 Portland ave., East Oakland	Sep. '98	13 69	17 43	31 12

*Dead.

DEPOSITS UNCLAIMED FOR MORE THAN TWENTY YEARS—Continued.

As of January 1, 1926.

Mercantile Trust Company of California, at San Francisco—Continued.

Name	Address	Date	Amount	Interest	Total
Farley, Mrs. Flora F.	638 Valencia st.	Jan. '97	\$26 88	\$18 58	\$45 46
Figoac, Antonio	622 Broadway	Apr. '01	7 76	11 00	18 76
Flick, Philip or Mary, tr. Barbara	1314½ Broadway or Virginia City, Nev.	Dec. '98	10 82	5 81	16 63
Flick, Philip or Mary, tr. Violet	Unknown	Dec. '98	11 12	7 92	19 04
Forsait, Edward W. (deed), J. W. Goodman, administrator	Grand Hotel	Oct. '01	6 59	3 64	10 23
Foster, Gustaf	Schooner "Harvest Queen"	May '98	8 17	3 69	11 86
Gaitzsch, Ernst F.	635 Broadway	Aug. '05	633 25	395 93	1,029 18
Gardner, Mrs. S. McC.	3501 Clay st.	Mar. '05	3 06	8 77	11 83
Garratt, Mrs. Sadie L.	Alameda	Jul. '00	7 82	3 51	11 33
Gallego, Ventura	321 Pacific st.	Mar. '03	133 67	62 28	195 95
Gates, Mrs. Grace	1026 Hyde st.	Feb. '02	35 81	22 02	57 83
Glassman, Jacob A.	Unknown	Jun. '05	8 25	4 24	12 49
Gottsche, Wm. A.	Unknown	Jul. '05	283 58	59 50	343 08
Greenfield, Mrs. Johannsh.	1416 Howard st.	Jun. '97	15 18	9 80	24 98
Grose, Mrs. Louiss	2334 Greewich	Nov. '04	6 47	3 62	10 09
Hall, James W.	Winslow, Wash.		27 69		27 69
Hanson, Wilfrid J.	3032 California	Jun. '05	38 78	23 55	62 33
Hard, Mrs. Leonora, tr. Cordelia	41 Hill st.	Oct. '89	10 17	15 25	25 42
Hardley, Geo. T., Chas. K. and M. B.	2626 Broadway	Feb. '01	30 00	9 56	39 56
Harrington, Edw. G.	2 De Soto ave.	Oct. '04	6 67	3 43	10 10
Hartloff, Emil	452 Natoma st.	Aug. '05	16 12	6 95	23 07
Hesley, Benjamin, admr. est. Mary C. Moran	1014 Green st.	Mar. '99	12 95	5 94	18 89
Healey, Miss Nellie L.	645 3d ave.	Dec. '03	7 56	2 54	10 10
Heiman, Mrs. Lonise	2023 Sacramento	May '03	9 09	11 77	20 86
Henderson, Miss Jennie B.	421 Hyde st.	Sep. '01	10 00	3 97	13 97
Herbert, Wm. or Winifred H.	1027 San Bruno ave.	Oct. '05	24 68	1 75	26 43
Hoo Gam You	Reclamation	Dec. '00	9 00	7 91	17 51
Howard, Miss Nellie	702½ McAllister	Apr. '98	6 75	3 81	10 56
Hughes, Frank	610 Geary st.	May '04	13 94	6 86	20 80
Humphrey, Omar J.	Unknown	Feb. '03	10 00	4 18	14 18
Janneret, Charles A.	348 Waller st.	May '00	6 62	4 39	11 01
Johnson, Henry	416A Natoma st.	Jun. '00	150 00	60 75	210 75
Johnson, Erik	6 Howard st.	Dec. '97	10 00	5 76	15 76
Jolly, Albert	Ft. Bayard, N. M.	Oct. '03	735 12	362 79	1,097 91
Jones, John H.	1031 Mission st.	Nov. '00	16 03	7 80	23 83
Jones, Robert G.	453 Divisadero st.	Nov. '98	6 37	4 06	10 43
Kilburn, Carroll or Lizzie	476 Chestnut st.	Jun. '05	19	10 06	29 25
King, John A.	630 Noe st.	Feb. '97	15 64	9 90	25 54
Krasimikoff, Constantin	262 Seventh st.	Jun. '05	8 31	4 46	12 77
Kruse, Mrs. Katarins	337 Day st.	Mar. '04	14 00	4 35	18 35
Lesbarthe, Antoine	Unknown	Dec. '00	6 85	7 46	14 31
Lafferty, Mary	Berkeley	Jun. '04	4 64	141 38	146 02
Lang, Henry J.	Unknown	Aug. '89	5 29	8 62	13 91
Lawler, James, police judge	Unknown	Jun. '05	5 52	9 38	14 90
Lee, Edward	Unknown	May '04	140 30	65 87	206 17
Long, Jane	Unknown	Mar. '05	14 93	4 22	19 15
MacBeth, Alexander	1009 Howard	Jul. '99	45 00	18 41	63 41
Maison, Mrs. Mary T.	1109 Bush st.	Dec. '97	7 11	5 05	12 16
Maurer, Jennie M.	1725 LeRoy st., Berkeley	'04	25 25	3 15	28 40
McAllep, Wm., tr. Warren	Unknown	May '91	8 85	7 67	16 52
McNicol, Daniel	Redwood City	Jul. '05	902 98	689 21	1,592 19
Mihan, John A.	Unknown	Feb. '01	17 65	9 29	26 94
Mihan, Leo B.	Unknown	Feb. '01	17 65	9 29	26 94
Noore, Nesle	2050 San Jose ave., Alameda	Jan. '98	26 51	19 43	45 94
Murcy, Mrs. Della M.	828 S. Flower st., L. A.	Jun. '03	1 08	22 47	23 55
Murphy, Mary A.	1060 Powell st.	Jul. '99	1,009 49	464 43	1,473 92
Nixon, Cornelius H.	109 Fremont st., Yerrington, Nev.	Aug. '03	6 86	4 33	11 19
Nunes, Antonio M.	San Rafael	Jul. '04	44 82	19 80	64 62
Ogolin, Miss Josephine	c/o Clara Bowman, 324½ Brannan st.	Dec. '04	15 88	7 52	23 40
Paekham, Thos.	Elmhurst	Aug. '03	12 49	4 31	16 80
Parco Mrs. Annie	1603 Webster st.	Feb. '03	25 44	9 52	34 96
Payne, J. H.	Campbell	Oct. '03	14 74		14 74
Pearl, Sidney	Nevada City	Jan. '01	12 45	8 94	21 39
Pearson, Henry F.	Veterans Home, Napa Co.	Jul. '05	37 55	32 28	69 83
Perkins, Jos.	Petaluma	Jan. '92	20 00		20 00
Plunkett, Wm. A. admr. est. Mary Gray	617 Mills Bldg.	Jan. '02	36 40	16 18	52 64
Porter, Mrs. May L.	Murphey, Calaveras Co.	Feb. '01	10 00	3 07	13 07
Powers, Geo. N. Tru. R.	Unknown	Oct. '97	8 83	13 19	22 02
Preston, Miss Elsie I.	828 Broderick st.	May '00	8 59	9 29	17 88
Raboli, Pietro	2 Turk Alley	Nov. '00	13 40	6 18	19 58

DEPOSITS UNCLAIMED FOR MORE THAN TWENTY YEARS—Continued.

As of January 1, 1926.

Mercantile Trust Company of California, at San Francisco—Continued.

Name	Address	Date	Amount	Interest	Total
Railton, Mrs. Josephine S.	1030 Dolores at.	Mar. '02	\$4 56	\$8 29	\$12 85
Reed, Miss Emma L.	345 N. Penn. at., Indianapo- lia, Ind.	Dec. '97	37 72	20 89	58 61
Richardson, Hezekiah or Syrida	Angele Camp.	Dec. '01	3 78	23 43	27 21
Rierdon, John C.	1281 Broadway	Mar. '00	1 28	27 55	28 83
Rose, Miss Victoria	1105 Van Ness ave.	Apr. '05	31 25	14 60	45 85
Rossiter, James	208 Francisco at.	Jun. '05	20 00	8 23	28 23
Russell, Francis	362 Micona at.	May '01	590 00	190 99	690 99
Sanders, Cassimiro	7 Zoe pl.	Feb. '04	28 02	11 14	39 16
Sandford, Mrs. Louise	1904 Market at.	Jun. '05	11 38	13 67	25 05
Saveria, John	624 20th at.	Jul. '05	12 13	4 87	16 70
Schaar, Lizzie	706 Larkio at.	Jul. '01	16 86	4 08	20 94
Schmitz, Charlotte	1747 Greenwich	Jun. '05	28 26	25 21	53 47
Schweitzer, Chas. tr. for Fred O. Wolf, Jr.	1303 1/2 Polk at.	Aug. '03	10 23	2 19	12 42
Scott, Miss Minoie L.	1100 Taylor at.	Apr. '00	8 00	2 45	10 45
Sheets, Oliver H. P. or Annie	2116 Buah at.	Jul. '05	13 25	3 75	17 00
Smith, Geo. W., Jr.	Unknown	Nov. '03	15 00	2 05	17 05
Smith, Vincent C.	112 Fair Oaks at.	Jan. '01	10 08	4 04	14 12
Spinetti, John A. and Michae' L. ex. Antonia	326 Haight at.	Jan. '98	13 54	8 75	22 29
Stevens, Sarah E.	San Pablo ave., Berkeley	1903	21 05	-----	21 05
Taylor, Miss Emily E. S.	24 Rue Francois-France	Feb. '01	39 32	38 82	78 14
Thomas, Miss Helena A.	2628 Folsom at.	Oct. '02	39 16	15 88	55 04
Tilly, Bernard A. B.	34 Hubbard at.	Jul. '01	798 45	432 00	1,230 45
Walmsley, Robert	1046 Folsom at.	Jul. '05	158 25	122 33	280 58
Wetherspoon, John	808 Mission st.	May '05	14 35	7 75	22 10
Wilekeus, Claus	Pacific and Stockton.	Jan. '97	2,546 81	1,494 55	4,041 36
Wilkinson, Joseph S.	95 Stuart st.	Aug. '97	10 00	7 49	17 49
Wolters, Robert	Fort Miley	Jul. '04	226 13	113 73	339 86
Woodworth, James	125 Lexington ave.	Aug. '04	50 18	20 70	70 88
			\$10,275 57	\$5,783 47	\$16,059 04

Mission Bank, at San Francisco.

California Couch Co.	2074 Mission at.	3/20/06	\$4 18	-----	\$4 18
Graff, Joo.	1807 Mission at.	9/26/06	92	-----	92
Pattosian, W. J.	16th and Missinn at.	3/20/06	10 82	-----	10 82
Schnafs, Nick	2133 Mission at.	3/31/05	2 68	-----	2 68
			\$18 60	-----	\$18 60

Northern California Bank of Savings, at Marysville.

Russell, W. E.	Wheatland	10/19/98	-----	\$11 52	\$11 52
----------------	-----------	----------	-------	---------	---------

Oakland Bank, at Oakland.

Bizzini, Antonio	Colombo Hotel	2/ 7/00	\$200 00	\$115 00	\$315 00
Ballow, Delcar W.	1211 Alice at.	1/ 2/01	1 00	30	1 30
Bucham, George A.	Oakland.	1/15/04	1 10	3 25	4 35
Buzge, Edward	977 Center at.	11/21/03	1 09	76	1 76
Fossati, Joseph Dominic	811 Adeline st.	12/30/01	1 09	59	1 59
Lyons, Joseph	859 Harrison	2/ 9/01	2 00	1 60	3 60
Johnao, Lottie D.	1467 23d ave.	7/ 1/03	6 10	5 04	11 14
Powers, Frank W.	472 1/2 13th at.	1/ 8/01	1 00	30	1 30
McCulloch, Georgiana	1614 Myrtle at.	5/ 6/01	4 00	3 45	7 45
Peterson, Herman W. or Mrs. Alice	671 8th at.	10/ 3/04	1 00	50	1 50
Thoree, Gretta	2434 Telegraph ave.	1/ 7/10	1 00	50	1 50
Sloan, Elizabeth	869 Henry at.	7/ 3/03	1 35	60	1 95
Shores, Charlea W.	995 Center at.	7/22/03	1 00	74	1 74
Sullivan, Mary	108 Lake at.	8/16/04	2 10	1 99	4 09
			\$223 65	\$134 62	\$358 27

DEPOSITS UNCLAIMED FOR MORE THAN TWENTY YEARS—Continued.

As of January 1, 1926.

Pacific-Southwest Trust and Savings Bank, at Los Angeles.

Name	Address	Date	Amount	Interest	Total
Pasadena Branch, formerly Union Bank and Trust Co. and Union National Bank of Pasadena).					
Elder, Jennie	Unknown	7/ 1/05	\$39 95	\$32 54	\$72 49
Owens River Power Co.	Unknown	6/ 1/05	36 57		36 57
Todd, C. P. and Son	Unknown	11/25/04	103 85		103 85
Commercial Branch of Santa Barbara (formerly Commercial Trust and Savings Bank).					
Baird, J. A.	Santa Barbara	7-11/04	103 65		103 65
Saunders, Charles	Santa Barbara	3/28/03	120 00	172 71	292 71
Redlands Branch (formerly First National Bank and Savings Bank of Redlands).					
Biggin, George	Redlands	5, 14/98	14 50		14 50
Bradley, Susan	Redlands	1, 30/05	74 74		74 74
Brown, M. C.	Redlands	4/26/02	31 65		31 65
Crawford and Armstrong	Redlands	1/ 8/02	12 79		12 79
Edlin, William	Redlands	5/ 4/04	103 45		103 45
Elliot, E. A., exr.	Redlands	7/14/04	14 50		14 50
Evans, Samuel	Redlands	2/12/03	26 75		26 75
Frost, Agent, Reginald	Florence, Italy	1/31/03	11 97		11 97
Haynes, George	Redlands	10/ 3/05	34 50		34 50
Hansley, O. L.	Redlands	5/ 5/05	45 25		45 25
Layton, Belle	Redlands	5/13/04	12 00		12 00
Matthews, H. L.	Redlands	4/ 2/02	46 59		46 59
McCullum, L.	Redlands	5/ 6/03	41 72		41 72
Moss, A. H.	Redlands	9/12/05	153 92		153 92
Newbree, Lloyd	Redlands	6/14/02	34 15	22 16	56 31
Patterson, Charles	Redlands	2/ 1/04	74 50		74 50
Randall, Marguerite	Redlands	1/ 9/03	7 65	3 90	11 55
Smith, Frank Sullivan	Redlands	3/ 9/03	111 34	100 48	211 82
Smith, J. J.	Crafton	3/29/04	126 50		126 50
Weber, Mrs. C. H.	Redlands	9/ 1/03	99 50		99 50
Wilson, Mary M.	Redlands	7/ 9/01	24 50		24 50
Wing, John G.	Redlands	3/31/03	57 75		57 75
Worthing, Charles	Redlands	5/18/03	24 39	16 40	40 79
Tulare Branch (formerly National Bank of Tulare and Savings Bank of Tulare).					
Tower Oil Co.	Unknown	6/30/05	48 32		43 32
Webb, Ener H.	Unknown	6, 2/94	11 90		11 90
Hanford Branch (formerly Farmers and Merchants National Bank and Hanford Savings Bank of Hanford).					
Riding, Richard	Unknown	12/ 2/05	10 00	8 84	18 84
San Luis Obispo Branch (formerly Commercial Bank of San Luis Obispo).					
Brown, John H.	San Luis Obispo	12/ 1/93	36 43		36 43
Cardoza, J. A.	Unknown	10/ 2/04	42 50		42 50
Dias, Palo	Unknown	1/31/05	12 59	10 97	23 56
Douglas, Thomas	Unknown	2/ 5/02	19 20		19 20
Hammond, J. D.	Unknown	6/13/93	27 00		27 00
Hough, Della	Unknown	6/ 7/94	19 50		19 50
Joppini, P.	Unknown	10/22/02	11 95		11 95
Mantz, Peter	Unknown	12/ 7/03	6 66	16 06	22 72
Martinez, John Felipe Dutra by Antonio Dutra Martinez	Unknown	11/ 7/03	10 00	7 02	17 02
Merchants Wharf Co.	Unknown	9/ 4/97	13 10		13 10
Moog, Albert	Unknown	10/24/92	44 50		44 50
Neil, Robert	Unknown	3/14/04	74 63		74 63
Nonella, S.	Unknown	7/ 2/92	47 44		47 44
Rail Road Celebration	San Luis Obispo	5/22/94	12 16		12 16
Riands, V.	Unknown	7/ 3/03	28 95		28 95
San Miguel Bridge Co.	San Miguel	12/ 7/90	12 52		12 52
Vierra, Frank	Creston	5/12/02	39 50		39 50
Ward, H. C.	Unknown	6/21/89	18 50		18 50
Weeks, G. D.	Unknown	2/24/03	208 35		208 35
Welsh, F. E.	Unknown	7/ 3/94	377 50		377 50

DEPOSITS UNCLAIMED FOR MORE THAN TWENTY YEARS—Continued.

As of January 1, 1926.

Pacific-Southwest Trust and Savings Bank, at Los Angeles—Continued.

Name	Address	Date	Amount	Interest	Total
Santa Paula Branch (formerly First National Bank and Trust Co. and Santa Paula Savings Bank).					
Young, James W.	Santa Paula	7/29/99	\$34 50	-----	\$34 50
Santa Maria Branch (formerly Bank of Santa Maria).					
Avila, M.	Santa Maria	4 15/04	100 00	\$1 50	101 50
Connett, H. N.	Santa Maria	8 11/05	31 79	-----	31 79
Pierce, A.	Santa Maria	10/22/03	35 77	-----	35 77
Central Office, 6th and Spring sts. Los Angeles.					
Gonzales, J. L.	Unknown	8/ 2/05	29 50	-----	29 50
			\$2,953 39	\$392 58	\$3,345 97

Pajaro Valley Savings Bank, at Watsonville.

McDonald, Arthur	Watsonville	6/30/91	\$4 70	\$9 94	\$14 64
McDonald, Fred	Watsonville	6/30/91	4 75	9 74	14 49
			\$9 45	\$19 68	\$29 13

San Diego Trust and Savings Bank, at San Diego.

Darrah, H. J.	Unknown	0/16/02	\$9 29	\$25 90	\$35 19
Greer, Mrs. E. P.	Unknown	1/23/01	62 45	46 90	109 35
Lend, L.	Unknown	5/27/01	169 74	147 02	316 76
Davis, J. P.	Unknown	12/ 8/05	86 64	34 65	121 29
Garner, Mattie C.	Unknown	12/13/05	25 00	19 78	44 78
			\$353 12	\$274 25	\$627 37

San Francisco Bank, at San Francisco.

Abram, Martin	113 Oregon st.	3/ 5/03	\$6 90	\$6 63	\$13 53
Ackenheil, Edward	1368 15th ave., Oakland	12/23/98	10 00	12 41	22 41
Ackerman, A. H., trustee	3419 Washington st.	2/24/03	10 97	4 06	15 03
Ahern, Philip	525 Sacramento st.	9/28/05	81 62	100 34	181 96
Anderson, Rasmus	New Atlantic Hotel	8/ 6/00	5 87	7 99	13 86
Anderson, Andrew or Augusta	256 Page st.	5/10/00	8 88	33 35	42 23
Anderson, Sophia	2618 Pacific ave.	7/ 3/05	13 33	12 30	25 63
Acoustin, Ernest	544 1st st.	1/18/04	10 88	10 07	20 95
Armstrong, A. H.	c/o McCullom F. and T. Co.	1/ 5/01	41 34	61 04	102 38
Barker, Frieda	241 5th st.	2/ 7/03	10 00	9 53	19 53
Bietenholz, John P.	712 Kearny st.	9/ 2/04	21 35	23 72	45 07
Bingham, Nellie, trustee	1501 Golden Gate ave.	4/ 7/99	5 55	6 29	11 84
Boehr, Adolph	636 Commercial st.	12/12/08	14 83	38 02	52 85
Bowers, Joseph	417 Bush st.	8/ 3/07	11 40	17 81	29 21
Bryant, George W.	Benevia	2/27/96	50 00	102 76	152 76
Buckhardt, William	Potrero	8/31/04	116 03	148 65	264 68
Carlson, Johannes or Wilhelmine Carlson	1045 Mission st.	3/10/04	16 19	17 66	33 85
Carroll, Emma	2324 Clay st.	9/ 4/07	5 82	6 28	12 10
Churchill, Margaretha	2727 Folsom st.	4/ 5/78	10 00	45 38	55 38
Clark, Emma	43 Van Ness ave.	7/17/03	10 84	10 40	21 24
Clark, Frank E.	Niles	12/31/98	5 23	6 61	11 84
Clausen, Fredrig W.	New Washington Hotel	12/21/01	6 75	6 78	13 53
Cowino, Randall	186 Bard st., Brooklyn, N.Y.	11/28/00	20 00	26 71	46 71
Croker, Frederick	1828 Post st.	7/21/03	7 21	5 30	12 51
Cronan, Thomas	36 Clay st.	11/ 6/03	100 00	130 26	230 26
Day, Fannie, trustee for Thorwald Christensen	836 Greenwich st.	11/13/05	21 54	22 19	43 73
Dode, John	Harbor View	1/14/99	25 00	38 49	63 49

DEPOSITS UNCLAIMED FOR MORE THAN TWENTY YEARS—Continued.

As of January 1, 1926.

San Francisco Bank, at San Francisco—Continued.

Name	Address	Date	Amount	Interest	Total
Doherty, Joseph	536 4th st.	6/ 6/04	\$10 00	\$11 03	\$21 03
Dowling, Margaret	218 Noe st.	12/16/03	5 31	5 69	11 00
Dunn, Mary L.	1218 Hyde st.	10/25/04	16 58	20 05	36 63
Eckert, Julius M.	Unknown	6/26/00	4 33	9 69	14 02
Evans, John J.	Searchlight, Nevada	4/23/03	10 64	13 59	24 23
Evans, John R.	21 Silver st.	4/ 1/01	10 88	14 14	25 02
Evans, Warren	7th and Townsend sts.	10/ 3/00	5 83	4 64	10 47
Ferrera, Giovanni	Colma	7/ 9/01	141 28	204 88	346 16
Fisher, George	Benton	5/11/05	155 84	90 37	246 21
Fiskaa, Theodore E.	59 Vasser pl.	8/ 5/05	23 00	28 61	53 61
Fiske, Loretta O.	Room 804, Call Bldg.	6/20/09	78 00	124 10	202 10
Flanders, Lizzie G.	896 Broadway	3/26/97	6 51	17 72	24 23
Foster, Edward	Livermore	6/24/05	5 11	6 62	11 73
Fratius, Joseph P.	65 Jackson st.	3/ 3/02	31 44	42 65	74 09
Freese, John H.	22 Sacramento st.	6/28/05	350 20	453 13	803 33
Frey, Frank X.	Fresno	10/ 5/04	1 41	10 32	11 73
Frost, Henry	412 Ringgold st.	11/30/03	450 81	630 74	1,081 55
Frydenblat, Christian	West Berkeley	9/27/04	36 05	41 90	77 95
Furger, Melchior	e/o Jos. Tresch, Pacific and Sanson sts.	10/19/05	32 31	43 58	75 89
Gaston, Eva B.	3782 18th st.	8/15/04	5 50	9 98	15 48
Gilbin, Michael	Mission st.	2/19/98	29 00	47 91	76 91
Gilbert, Robert	Ukiah	4/18/88	7 50	8 32	15 82
Golden Gate Circle Drill Team	1749 Mission st.	5/ 2/04	5 00	6 76	11 76
Goldt, John	2001 Powell st.	5/ 5/04	6 91	4 82	11 73
Grogan, Laura	San Francisco	9/14/01	5 20	29 77	34 97
Grusel, Herman	Unknown	5/13/99	10 74	20 67	31 41
Haldorsen, Haldor J.	Central Hotel, 3d st.	5/31/01	6 34	7 25	13 59
Hall, Elizabeth	Oakland	3/16/05	8 57	13 80	22 37
Halvorsen, Haldor*	Rockpile	1/19/03	80 00	107 72	187 72
Hambley, Mary D.	38 Fair Oaks st.	6/16/00	8 22	9 12	17 34
Hansen, Albert	U. S. S. "McArthur," S. F.	5/28/00	8 36	11 77	20 13
Hansen, Andrew	U. S. S. "McArthur,"	1/16/99	8 59	12 16	20 75
Hagerly, John F.	124 12th st.	12/28/97	6 98	11 72	18 70
Hayes, Mary E., trustee for Lolita G. Boardman	2009 Pine st.	6/23/05	10 00	8 02	18 02
Henseler, Arnold	Swiss Hotel	6/ 2/05	78 04	100 89	178 93
Heyburn, John B.	Juneau, Alaska	10/ 7/05	14 11	5 47	19 58
Hirrichs, H. Wilhelm	Howard and Main sts.	7/19/97	16 12	25 23	41 35
Hoppen, Ove M.	506½ 2d st.	3/11/05	105 30	133 71	239 01
Hoppe, Christian	Dixoo	7/18/05	10 00	7 02	17 02
Howe, Ada L.	9A Chattanooga st.	1/ 2/01	6 46	4 84	11 30
Hunn, Emil	26 Turk st.	7/28/05	280 00	341 74	621 74
Joller, Bernhart	Chicago Hotel	4/10/01	60 00	81 64	141 64
Johnson, Henry	Transient	10/18/00	40 00	45 06	85 06
Keefe, Thomas	Reno House	5/20/04	200 05	268 11	468 16
Kellermann, Albert	677½ Mission st.	3/11/05	200 71	259 54	460 25
Kelly, Catherine	408 McAllister st.	7/29/04	11 46	11 03	22 49
Keeler, Friedrich	321 Ellis st.	9/ 5/00	11 75	14 09	25 84
Kimme, William G.	252 Spear st.	7/ 1/98	80 98	108 99	189 97
Klase, Philip	32 Turk st.	2/23/97	6 65	8 37	15 02
Knibb, Henry*, executor of the last will and testament of John Teggart*	1022 Bush st.	11/27/03	45 00	57 89	102 89
Kramer, Johanne	613 Fulton st.	6/26/97	5 70	5 25	10 95
Kumpf, Peter	Richmond	6/14/02	97	9 59	10 56
Kyne, Patrick J.	Keewick	7/24/05	202 23	110 08	312 31
Lanekau, Adolph	Transient	10/ 5/97	150 52	266 32	422 84
Larsen, Fred Christian	Adams House	3/18/03	16 13	28 64	44 77
Larson, Ludwig	Towles, Placer County	3/ 4/99	6 82	9 05	15 87
Ledv, Thomas	Reno House	8/ 4/98	56 49	84 69	141 08
Lee, Nicholas	447½ Natoma st.	2/ 5/98	3 23	5 70	10 93
Linderman, Janet E.	719 The Grand, Atlanta, Georgia	11/14/02	9 34	8 97	18 31
Local No. 12 Paloma, Western Federation Miners	Paloma	6/21/04	66 91	51 65	118 56
Louis, Frank	Fruitvale	1/ 4/05	100 00	122 27	222 27
Luhrs, Emma	2617 Central ave., Alameda	9/18/00	5 00	30 13	35 13
Lund, Johanna	701 Golden Gate ave.	6/30/97	6 25	11 94	18 19
Mabkova, Louis	879 Jackson st.	8/31/05	24 87	44 48	69 35
Mahoney, Jennie J. Wale	626 Sacramento st.	12/ 4/00	8 26	34 19	42 45
Mandler, Katherina	1072 Howard st.	3/30/00	17 92	25 15	43 07
Manetara, Harry	128 3d st.	3/31/00	5 35	11 01	16 36
Marschalk, George H.	4th and Bryant sts.	10/19/01	7 41	9 97	17 38

*Dead.

DEPOSITS UNCLAIMED FOR MORE THAN TWENTY YEARS—Continued.

As of January 1, 1926.

San Francisco Bank, at San Francisco—Continued.

Name	Address	Date	Amount	Interest	Total
Marty, Anton	179 Shipley at	8 / 1 05	\$16 46	\$18 56	\$35 02
Mattson, Leonard	204 East at	2 / 6 / 05	12 51	11 42	23 93
McColl, Hugh A.	915A Golden Gate ave.	6 / 7 / 00	5 91	4 76	10 67
McGinnis, Delia	1362 Market st.	4 / 18 / 05	6 09	4 79	10 88
McManus, Matthew or Bridget	Vallejo	8 / 1 / 04	11 67	11 08	22 75
McNamara, James	17 Grey pl.	2 / 10 / 02	28 09	37 30	65 39
Mersch, J. B.	1113½ Kearny st.	12 / 30 / 05	22 78	26 68	49 46
Nickel, Thomas	413 Powell st.	11 / 5 / 00	5 88	9 31	15 19
Miguelgorry, Dominic	Newman	11 / 7 / 01	14 05	36 99	51 04
Milani, Fioravante	917 Jackson st.	9 / 7 / 05	8 68	6 45	15 13
Miller, Lillian M.	Merced	4 / 4 / 98	10 00	12 96	22 96
Mohrmann, Annie G.	20 Pierce st.	7 / 5 / 99	5 34	6 43	11 77
Morrill, Mare	Unknown	10 / 13 / 05	7 86	11 96	19 82
Morris, Julius S.	1728 Sutter st.	1 / 16 / 99	5 00	5 37	10 37
Muhlnr, Fred P. C.	375 Sutter st.	3 / 2 / 05	5 94	4 69	10 63
Muller, Charles	49 Steuart st.	9 / 10 / 95	53 88	89 92	113 80
Murphy, Mary	25 9th st.	4 / 9 / 98	5 19	13 14	18 33
Murphy, Nicholas R.*	German Hotel, 656 Howard st.	8 / 22 / 00	12 43	22 77	35 20
Nelsen, George	106½ 14th st.	1 / 3 / 99	20 18	30 71	50 89
Nugent, Michael	825 Battery st.	8 / 7 / 05	15 59	16 01	31 60
Olson, James	What Cheer House	7 / 15 / 05	9 68	7 54	17 22
Olson, John	Transient	4 / 9 / 04	5 64	4 87	10 51
Olson, Albert	228 Brannan st.	11 / 22 / 04	7 31	6 50	13 81
Ostrowski, Carl A.* or Rose*	Vallejo	10 / 14 / 98	9 88	16 87	26 75
Otto, Amalia	1216 Bush at	7 / 12 / 01	60 00	90 20	150 20
Perry, Italia M., trustee for Elanor E. Perry	Los Banos	4 / 3 / 03	7 34	8 04	15 38
Peter, Jacob	Roden	10 / 31 / 05	6 52	8 49	15 01
Peterson, George A.	800 Kearny st.	12 / 7 / 04	15 38	18 98	34 36
Pettersen, Par August	Unknown	2 / 3 / 99	20 02	41 10	67 12
Phillips, Chas. W.	Needles	6 / 30 / 04	07	10 71	10 78
Pickersgill, John	36 Clyn st.	10 / 3 / 00	236 04	363 60	599 64
Platahek, Mark J.*	400 Eddy st.	4 / 16 / 96	5 04	8 12	13 16
Platt, Louis	922 Battery st.	12 / 5 / 00	6 63	5 60	12 23
Ramsdell, Frederick W.	Piedmont Springs	8 / 8 / 02	169 00	234 65	403 65
Rees, May	Livermore	9 / 20 / 05	3 09	8 59	11 68
Robson, Mary B., trustee for Helen Robson	1618 Folsom st.	6 / 26 / 05	5 53	5 12	10 65
Rodgers, Eugenie E.	2661 Steiner st.	1 / 18 / 02	6 33	4 39	10 72
Rossi, Domenico P.	1400 Dupont st.	5 / 8 / 03	5 00	9 40	14 40
Rossiter, James	206 Francisco st.	5 / 11 / 05	15 96	15 63	31 59
Rule, Laura E.	413 Broderick st.	10 / 2 / 02	7 49	8 05	15 54
Sales, Jos.	907 Golden Gate ave.	9 / 13 / 05	15 05	14 31	29 36
Schoenenberger, Max A.	320 Fillmore st.	9 / 21 / 05	20 00	19 77	39 77
Schuker, Thomas	711 California st.	4 / 12 / 05	180 00	230 73	410 73
Schulz, Christian F.	764½ Folsom st.	6 / 30 / 03	130 00	181 73	311 73
Schwars, Henrietta, trustee for Ellen Thurston	39 Pacific st.	11 / 9 / 03	5 00	6 93	11 93
Seekamp, Henry	235 3d st.	12 / 27 / 98	85 00	119 32	204 32
Shannon, Maurice, guardian of the person and estate of Samuel Shannon, an incompetent person	Unknown	6 / 8 / 04	21 06	25 46	46 52
Shea, Maimie J.	928 Dolores st.	5 / 1 / 97	8 02	10 71	18 73
Silva, Joaquim	West Berkeley	7 / 9 / 02	78 55	100 28	178 83
Sommers, Henry	54 Jackson st.	7 / 17 / 05	54 11	62 80	116 91
Spaulding, Andrew	429 Castro st.	4 / 3 / 03	5 38	9 56	14 94
Springer, Mary	200 Fair Oaks at.	2 / 11 / 03	10 00	11 09	21 09
Standford, Louise	Sausalito	6 / 23 / 04	5 00	25 11	30 11
Stearns, Edward H.	404 Call Bldg.	11 / 7 / 04	5 00	17 34	22 34
Stuart, William A., executor of the last will of Angeline Raveley*	1104 Larkin st.	12 / 5 / 98	10 00	16 55	26 55
Stueck, Georgiana	c/o California College, East Oakland.	1 / 20 / 00	8 29	8 98	17 27
Svenson, John Edward	6 Howard st.	10 / 31 / 00	26 08	40 33	66 41
Taylor, Amelia M. J.	907 Bryant st.	12 / 5 / 00	45 87	59 76	105 63
Taylor, Laura M.	1368 Webster st., Oakland.	2 / 2 / 00	20 05	48 79	68 84
Tisdale, Lorrin G.	What Cheer House	5 / 28 / 01	15 39	18 79	33 45
Tucker, James M.	Jamestown	12 / 1 / 03	10 67	11 50	22 17
Turman, Friedrich	525 1st ave.	7 / 9 / 02	30 00	38 57	68 57
Tyler, John	66 Minna at.	11 / 14 / 03	10 15	12 20	22 35
Umbrecht, Albert	428½ Hayes at.	4 / 30 / 04	31 94	54 64	86 58
Vielits, Hermann	912 Larkin st.	1 / 31 / 98	10 49	14 48	24 97
Vitonato, Joseph	c/o Great Western Mine, Lake County	9 / 3 / 97	6 19	6 45	12 64

*Dead.

DEPOSITS UNCLAIMED FOR MORE THAN TWENTY YEARS—Continued.

As of January 1, 1926.

San Francisco Bank, at San Francisco—Continued.

Name	Address	Date	Amount	Interest	Total
Vorlaufer, Wilhelm	318 Jessie at	7/ 6/04	\$7 80	\$6 26	\$14 06
Wagener, William	e/o Bank of Hawaii, H. T.	11/ 1/04	11 86	12 70	24 56
Warbrick, John	303 3d st.	11/ 6/05	10 00	8 04	18 04
Weendroth, John H.	Truekee	6/ 5/05	6 51	5 21	11 72
Williams, Frank	418 Divisadero at.	8/30/02	10 86	11 28	22 12
Williams, James	62 Tehama at.	10/ 8/04	55 00	66 36	121 36
Wilson, John A.	335 Eddy at.	8/29/05	214 67	258 40	473 07
Wittenberg, Hermann	45 3d at.	3/ 9/97	101 20	195 87	297 07
Woln, William	1308 Steiner at.	8/ 4/97	6 02	5 22	11 24
Woodruff, Louise V.	Unknown	5/21/04	10 71	6 81	17 52
Wulff, Joseph	cor. Bush and Powell sts.	5/ 9/84	1 24	10 50	11 74
Young, Robert N.	Millwood, Fresno Co.	1/21/05	11 23	4 07	15 30
			\$6,275 87	\$8,351 76	\$14,627 63

Santa Cruz Bank of Savings and Loan, at Santa Cruz.

Delmout, Dominico	Santa Cruz	7/ 1/95	\$383 10	\$511 30	\$894 40
Lehman, Gustav	Santa Cruz	1/ 1/98	4 00	35	4 35
Rappe, A. A.	Santa Cruz	3/16/97	8 05	6 15	14 20
			\$395 15	\$517 80	\$912 95

Security Commercial and Savings Bank of San Diego, at San Diego.

Tolmasi, Pyvian	Unknown	7/24/05	\$97 05		
-----------------	---------	---------	---------	--	--

Security Savings Bank of San Jose, at San Jose.

Welti, Conrad	Unknown	11/27/96	\$200 00	\$31 61	\$231 61
---------------	---------	----------	----------	---------	----------

Security Trust Company, at Bakersfield.

Common Sense Oil Co.	Bakersfield	11/17/02	\$11 08	\$5 00	\$6 08
----------------------	-------------	----------	---------	--------	--------

Security Trust and Savings Bank, at Los Angeles.

Andrews, Reuben B.	121 South Hill	4/10/05	\$25 00	\$14 56	\$35 00
Bell, D. C.	Unknown	1/ 9/05	12 00	5 89	14 32
Bell, William	Tucson, Arizona	4/ 1/04	25 96		25 71
Brock, Henry	Unknown	12/ 4/97	200 00		200 00
Cook, Thomas	342 Clay st.	8/ 2/05	25 00	11 02	32 45
Couderman, Charles W.	Unknown	12/ 9/05	10 00	5 50	13 23
Henry, J. G.	223 South Hill	12/ 4/05	15 00	8 08	19 51
Masten, John S. or Rachel	Unknown	6/ 3/05	44 35		41 63
Mineral Hills Mining Co.	Unknown	10/ 9/05	13 27		11 85
Nichols, Fred	606 Kensington rd.	6/ 9/04	21 50	13 05	28 72
Olmstead, L. L.	2578 Pica	6/ 3/05	10 00	5 87	9 68
Penn, Emma or Geo. H.	Unknown	8/ 5/05	8 42	4 36	9 43
Reinhard, Eberhard	Soldiers Home	9/14/05	148 05	119 34	262 02
Shapoor, S.	802 Los Angeles at.	9/10/04	10 00	8 59	12 02
Young, Laura	Avalon	3/ 2/05	20 00	11 79	28 22
			\$588 55	\$208 05	\$746 58

DEPOSITS UNCLAIMED FOR MORE THAN TWENTY YEARS—Continued.

As of January 1, 1926.

Wells Fargo Bank and Union Trust Company, at San Francisco.
Union Trust Office.

Name	Address	Date	Amount	Interest	Total
SAVINGS DEPARTMENT.					
Black, Frances	279 O'Farrell st.	11/26/04	\$90 23	\$106 29	\$196 52
Canzio, Carl	Costa Nava House, Pacific st.	5/13/01	260 20	303 48	662 68
Close, Mary	2873 Folsom st.	7/12/04	147 90	177 30	325 20
Crowly, T. J.	4018 Van Ness ave.	10/14/03	10 00	7 29	17 29
Dexner, John	952½ Howard st.	9/ 1/00	30 00	39 42	69 42
Hamilton, Robert	Unknown	2/24/02	571 20	799 53	1,370 73
Hertz, Adolph	401 E. 12th st., Oakland	12/ 6/08	10 00	10 66	20 66
Johnson, Anna E.	1519 Van Ness ave.	1/ 2/02	29 15	35 53	64 68
Latour, Felix	405 California st.	7/10/99	100 00	156 64	256 64
Littleton, T.	18th and Mississippi st.	6/13/04	522 78	653 80	1,176 58
Manning, Mrs. J. E.	Ohio	12/18/98	8 21	46 74	54 95
Olsen, W.	e/o Sailors Union	6/20/01	50 00	67 32	117 32
Sargent, E. H.	Detroit, Mich.	10/ 7/99	9 77	12 85	22 62
Tape, Robert D.	Manila, P. I.	5/17/00	10 00	10 21	20 21
COMMERCIAL DEPARTMENT.					
Merchants Creditors Committee	Unknown	12/31/02	56 47		56 47
Roberts, Amelia, ad.	Unknown	12/31/02	31 25		31 25
			\$1,946 16	\$2,517 06	\$4,463 22

Wells Fargo Bank and Union Trust Company, at San Francisco.
Wells Fargo Office.

Adams, E. L.	Unknown		\$136 13		\$136 13
Bebe, W. P.	Unknown		12 19		12 19
Catherwood, R. B., president	Unknown		12 47		12 47
Charleston Relief Fund	Unknown		81 32		81 32
Coleman and Co., W. F.	Unknown		16 31		16 31
Crosby, J. B.	Unknown		21 29		21 29
Floyd and Co., J. H.	Unknown		16 54		16 54
Frank, W. E.	Unknown		10 33		10 33
Gardner and Co., N. Y.	Unknown		244 56		244 56
Gardner, Thomas	Unknown		74 44		74 44
Hawes and Co., Geo.	Unknown		19 62		19 62
Hirst Gold Mining Co.	Unknown		43 47		43 47
Johns, J. W.	Unknown		19 44		19 44
Kennedy, M. S.	Unknown		45 52		45 52
Kenny, D. S.	Unknown		10 50		10 50
Maxwell, Geo.	Unknown		158 49		158 49
Olinphant, John C.	Unknown		307 81		307 81
Pulliam, Dec'n., R. E.	Unknown		53 27		53 27
Reeves, Al.	Unknown		30 57		30 57
Sadler, A. J.	Unknown		21 29		21 29
Scott and Co., E. W.	Unknown		10 17		10 17
White Cloud Mining Co.	Unknown		23 64		23 64
			\$1,369 37		\$1,369 37

Yokohama Specie Bank, Ltd., at San Francisco.

Sasaki, Wataro	Unknown	7/25/02	\$62 12	\$2 10	\$64 22
----------------	---------	---------	---------	--------	---------

RECEIPTS AND EXPENDITURES.

Seventy-seventh Fiscal Year, July 1, 1925 to June 30, 1926.

Balance from seventy-sixth fiscal year	\$134,470 97	Prior year's expense	\$11 75
Abatement of prior year's expense	1,415 40	Departmental expenses for seventy-sixth fiscal year	208,461 88
Fund collected for meeting the expense of the conduct of the State Banking Department for the current fiscal year under the provisions of section 123 of the Bank Act	169,210 05	Balance June 30, 1926	105,102 18
License fees	5,650 00		
Sundries	2,829 39		
	\$313,575 81		\$313,575 81

SUPERINTENDENT AND STAFF OF STATE BANKING DEPARTMENT.

June 30, 1926.

Name	Capacity	Compensation
John Franklin Johnson	Superintendent of Banks	\$10,000 00 per annum
D. E. Mitchell	Chief Deputy	435 00 per month
James M. Oliver	Attorney	500 00 per month
H. W. Thompson	Assistant to Superintendent	300 00 per month
A. E. Bary	Chief Examiner	425 00 per month
John McFaul	Examiner	400 00 per month
C. E. Lowell	Office Examiner	350 00 per month
Paul F. Meckes	Office Examiner	200 00 per month
T. W. Andrews	Office Assistant Examiner	185 00 per month
R. G. McElvaine	Office Assistant Examiner	175 00 per month
H. N. Thompson	Field Examiner	400 00 per month
H. J. Irwin	Field Examiner	325 00 per month
John M. Gregory	Field Examiner	325 00 per month
W. B. Davis	Field Examiner	300 00 per month
R. L. Angell	Field Examiner	250 00 per month
F. B. Bailey	Field Examiner	275 00 per month
Jas. J. Cambridge	Field Examiner	275 00 per month
H. L. Chaddock	Field Examiner	325 00 per month
J. O. Cunha	Field Examiner	275 00 per month
Frank Neil	Field Examiner	275 00 per month
H. Sterling Taylor	Field Examiner	275 00 per month
Arlie W. Dewey	Field Examiner	225 00 per month
Harry J. Humphrey	Field Examiner	235 00 per month
Geo. M. Klauer	Field Examiner	235 00 per month
W. T. Werschull	Field Examiner	225 00 per month
R. L. Eberhardt	Field Examiner	225 00 per month
S. M. Matthews	Field Assistant Examiner	165 00 per month
R. C. Barth	Field Examiner	275 00 per month
E. D. Clapp	Field Examiner	265 00 per month
G. A. Maeperson	Field Examiner	275 00 per month
Harold F. Wilson	Field Examiner	275 00 per month
Harold J. Droher	Field Examiner	275 00 per month
E. E. Haupt	Field Examiner	265 00 per month
M. M. Ewing	Field Examiner	275 00 per month
Clyde F. Lamborn	Assistant Attorney	225 00 per month
Mrs. Esther Berg	Secretary, Los Angeles Office	150 00 per month
Gertrude Pepper	Chief Stenographer	100 00 per month
Lois Z. Garrison	Stenographer	125 00 per month
Bertha E. Malowany	Stenographer	125 00 per month
Elizabeth Jamieson	Stenographer	125 00 per month
E. L. West	Stenographer	125 00 per month
Ida E. de Carbonel	Reception Clerk	62 50 per month
D. B. Courtney	Senior Clerk	170 00 per month
T. P. McKenna	Senior Bookkeeper	160 00 per month
Robt. Melcher	Junior Clerk	140 00 per month
Roy H. Skierka	Clerical Aid	80 00 per month
D. S. Canny	Bond Officer	400 00 per month
Wm. J. Murphy	Assistant Bond Officer	275 00 per month
Ruth Pepper	Senior Clerk	150 00 per month
John F. Byrne	Junior Clerk	110 00 per month

MISCELLANEOUS CHANGES IN BANKS.

July 1, 1925, to June 30, 1926.

791. **American Bank, The, San Francisco.** Changed location of branch office from 3986 San Pablo Avenue to 3900-3902 San Pablo Avenue, Emeryville, December 16, 1925. Purchased Bank of Alameda and its branch located at northeast corner Central Avenue and Park Street, Alameda, January 30, 1926.
329. **American Savings Bank of Anaheim, Anaheim.** Added commercial department, September 1, 1925.
755. **American Savings Bank of Pomona, Pomona.** Sold to Bank of America, Los Angeles, January 21, 1926.
43. **Anglo-California Trust Company, San Francisco.** Changed location of branch office from northeast corner to northwest corner Geary Street and Twentieth Avenue, San Francisco, February 23, 1926.
581. **Arcata Savings Bank, Arcata.** Sold to Liberty Bank, San Francisco, September 19, 1925.
136. **Bank of Alameda, Alameda.** Sold together with branch office located at 1536 Webster Street, Alameda, to The American Bank, San Francisco, January 30, 1926.
709. **Bank of Alhambra, Alhambra.** Sold to California Bank, Los Angeles, September 12, 1925.
761. **Bank of America, Los Angeles.** Purchased Central Trust and Savings Bank, Santa Barbara and its branch office located at 420 State Street, Santa Barbara, September 14, 1925. Purchased The Community Savings and Commercial Bank of Glendale, December 8, 1925. Purchased Placencia Savings Bank, Placencia, and Placencia National Bank, Placencia, December 22, 1925. Purchased State Bank of Burbank, Burbank, January 14, 1926. Purchased Citizens State Bank of Santa Monica and its branch located at Ocean Park, Santa Monica, January 20, 1926. Purchased American National Bank, Pomona and American Savings Bank, Pomona, January 21, 1926. Changed location of branch office from 6434 to 6436 Hollywood Boulevard, Los Angeles, February 1, 1926. Purchased National Bank of Huntington Park, Huntington Park, February 27, 1926. Changed location of branch office in Huntington Park to 132 South Pacific Boulevard, Huntington Park, February 27, 1926. Changed location of branch office from 6913 Melrose Avenue to 7031 Melrose Avenue, Los Angeles, March 13, 1925. Changed location of branch office from 420 State Street, Santa Barbara, to 508 State Street, Santa Barbara, June 21, 1926.
103. **Bank of Arcata, The, Arcata.** Sold to Liberty Bank, San Francisco, September 19, 1925.
421. **Bank of Burlingame, Burlingame.** Sold together with branch office located at 1201 Broadway, Burlingame, to Mercantile Trust Company of California, San Francisco, January 16, 1926.
211. **Bank of Cambria, Cambria.** Added a savings department, July 28, 1925.
317. **Bank of Fortuna, Fortuna.** Sold to Liberty Bank, San Francisco, March 28, 1926.
516. **Bank of Gustine, Gustine.** Sold to Liberty Bank, San Francisco, March 8, 1926.
25. **Bank of Italy, San Francisco.** Purchased the business of the Santa Rosa and Penngrove branches of Liberty Bank, San Francisco. Business of Santa Rosa branch taken over by Santa Rosa Branch "25AA." Business of Penngrove branch taken over by Petaluma Branch "25ZZZ," July 23, 1925. Changed location of branch office from southeast corner First and Santa Clara Streets to numbers 11 to 15 South First Street, San Jose, August 17, 1925. Changed location of branch office from 112 N. Irwin Street to southwest corner W. Seventh Street and N. Irwin Street, Hanford, November 30, 1925. Changed location of branch office from 5716 Geary Street to 5501 Geary Street, San Francisco, January 11, 1926. Changed location of branch office from 5025 Third Street to 5000 Third Street, San Francisco, March 1, 1926. Purchased the business of the Los Banos Branch, Liberty Bank, San Francisco. Business taken over by Los Banos Branch "25NN," March 8, 1926. Changed location of branch office from 655 Sixth Street to corner Sixth and I Streets, Los Banos, March 8, 1926. Changed location of branch office from 9-13 N. Hunter Street to 15-23 S. Hunter Street, Stockton, June 21, 1926.
181. **Bank of Lassen County, Susanville.** Voluntarily closed branch office located at Standish, Lassen County, December 31, 1925.
461. **Bank of Lolo, Lolo.** Added a savings department, January 2, 1926.
316. **Bank of Los Banos, Los Banos.** Sold together with branches at Dos Palos and Firebaugh, to Liberty Bank, San Francisco, March 8, 1926.
189. **Bank of Palo Alto, The, Palo Alto.** Sold together with branch office at Menlo Park to Mercantile Trust Company of California, San Francisco, January 16, 1926.
89. **Bank of St. Helena, The, St. Helena.** Sold to Liberty Bank, San Francisco, September 19, 1925.
616. **Bank of San Gabriel, San Gabriel.** Sold together with branch office at San Gabriel Boulevard and Broadway, San Gabriel, to California Bank, Los Angeles, September 12, 1925.
666. **California Bank, Los Angeles.** Purchased Bank of San Gabriel and its branch office located at San Gabriel Boulevard and Broadway, San Gabriel. Bank of Alhambra, Alhambra; and Northeast Bank of Los Angeles, Los Angeles, September 12, 1925.
653. **California Bank of San Mateo County, San Bruno.** Sold to Liberty Bank, San Francisco, November 30, 1925.
622. **Central Commercial and Savings Bank, Vallejo.** Sold together with branches at Benicia, Santa Rosa, Sonoma and Penngrove to Liberty Bank, San Francisco, July 23, 1925.
403. **Central Savings Bank of Lodi, California, Lodi.** Sold to Liberty Bank, San Francisco, September 21, 1925.
251. **The Central Trust and Savings Bank, Santa Barbara.** Changed location of branch office from 436 State Street to 420 State Street, Santa Barbara, July 20, 1925. Sold together with branch office located at 420 State Street, Santa Barbara, to Bank of America, Los Angeles, September 14, 1925.
148. **Citizens Bank, Corona.** Added a commercial department, October 8, 1925.
758. **Citizens State Bank of Santa Monica, Santa Monica.** Sold together with branch office at Ocean Park, Santa Monica, to Bank of America, Los Angeles, January 20, 1926.
388. **Citizens State Bank of Sawtelle, California, Sawtelle.** Merged together with branches at Palms and Westgate into and with Security Trust and Savings Bank, Los Angeles, March 27, 1926.
287. **Commercial Bank of Ukiah, Ukiah.** Sold to Liberty Bank, San Francisco, March 28, 1926.
745. **Community Savings and Commercial Bank of Glendale, The, Glendale.** Sold to Bank of America, December 8, 1925.
816. **Crocker First Federal Trust Company, San Francisco.** Purchased First Federal Trust Company, San Francisco, December 31, 1926. Sold commercial department to Crocker First National Bank of San Francisco, June 19, 1926.
675. **Daly City Bank, Daly City.** Sold to Liberty Bank, San Francisco, October 31, 1925.
213. **Del Norte County Bank, Crescent City.** Sold to Liberty Bank, San Francisco, September 19, 1925.
697. **Fairfax Bank, Fairfax.** Sold to Liberty Bank, San Francisco, September 5, 1925.
551. **Farmers and Mechanics Savings Bank of Healdsburg, Healdsburg.** Changed name to The First Savings Bank of Healdsburg, April 10, 1926.
581. **Farmers and Merchants Bank of Compton, Compton.** Merged together with branch office at Lynwood into and with Security Trust and Savings Bank, Los Angeles, March 27, 1926.
75. **Farmers Savings Bank, Lakeport.** Sold together with branch office at Kelseyville to Liberty Bank, San Francisco, October 17, 1925.
680. **Farmers State Bank, Tulare.** Sold together with branch office at Tipton to Liberty Bank, San Francisco, September 19, 1925.
601. **First Bank of Livingston, Livingston.** Closed by Superintendent of Banks, May 21, 1926.
743. **The First Bank of Randsburg, Randsburg.** Voluntarily liquidated, December 17, 1925.

MISCELLANEOUS CHANGES IN BANKS—Continued.

40. **First Federal Trust Company, San Francisco.** Purchased the Trust department business of Crocker National Bank of San Francisco, December 31, 1925. Sold to Crocker First Federal Trust Company, San Francisco, December 31, 1925.
466. **First Savings Bank, Vallejo.** Sold to Liberty Bank, San Francisco, October 3, 1925.
534. **The First Savings Bank of Shasta County, Redding.** Voluntarily closed branch office located at Kennett, November 1, 1925. Sold to Liberty Bank, San Francisco, November 28, 1925.
478. **First Savings Bank of Siskiyou County, Yreka.** Sold to Liberty Bank, San Francisco, March 28, 1926.
767. **First State Bank of Sherman, Sherman.** Changed location of bank from 8041 Santa Monica Boulevard, Sherman, to 8921 Santa Monica Boulevard, Sherman, May 3, 1926.
754. **The First Trust and Savings Bank of San Diego, San Diego.** Purchased the business of the La Jolla branch of United States National Bank of San Diego, March 15, 1926.
692. **The Fort Bragg Commercial Bank, Fort Bragg.** Sold together with its branch office at Mendocino City, to Liberty Bank, San Francisco, March 28, 1926.
557. **Healdsburg Savings Bank, Healdsburg.** Sold to Liberty Bank, San Francisco, October 31, 1925.
441. **Hellman Commercial Trust and Savings Bank, Los Angeles.** Voluntarily closed branch office located at 612 E. Broadway, Glendale, November 14, 1925. Voluntarily closed branch office located at 1426 Mission Road, Los Angeles, February 20, 1926. Voluntarily closed branch office located at 505 Central Avenue, Los Angeles, March 1, 1926.
764. **Home Commercial and Savings Bank of South Pasadena, South Pasadena.** Nationalized to First National Bank in South Pasadena, South Pasadena, July 30, 1925.
688. **Home Savings Bank, Eureka.** Sold to Liberty Bank, San Francisco, November 30, 1925.
660. **Ingewood Savings Bank, Ingewood.** Merged into and with Pacific-Southwest Trust and Savings Bank, Los Angeles, April 26, 1926.
689. **Liberty Bank, San Francisco.** Purchased Central Commercial and Savings Bank, Vallejo and its branch office at Benecia, Santa Rosa, Sonoma and Pengrove, July 23, 1925. Sold business of Santa Rosa and Pengrove branch offices of Central Commercial and Savings Bank of Vallejo purchased this day to Bank of Italy, San Francisco, July 23, 1925. Purchased Fairfax Bank, Fairfax, Marin County, September 5, 1925. Purchased Bank of Arcata and Arcata Savings Bank, Arcata, September 19, 1925. Purchased Del Norte County Bank, Crescent City, September 19, 1925. Purchased Bank of St. Helena, St. Helena, September 19, 1925. Purchased Farmers State Bank, Tulare and its branch office at Tipton, September 19, 1925. Purchased Central Savings Bank and First National Bank of Lodi, Lodi, September 21, 1925. Purchased First Savings Bank and First National Bank of Vallejo, Vallejo, October 3, 1925. Purchased Farmers Savings Bank of Lakeport and its branch office at Kelseyville, October 17, 1925. Purchased Healdsburg National Bank and Healdsburg Savings Bank, Healdsburg, October 31, 1925. Purchased The Stanford Bank, Palo Alto and its branch office at Mayfield, October 31, 1925. Purchased Daly City Bank, Daly City, October 31, 1925. Purchased Peninsula Bank, Burlingame, October 31, 1925. Purchased Roseville Banking Company, Roseville, November 28, 1925. Purchased Redding National Bank, Redding, November 28, 1925. Purchased First Savings Bank of Shasta County, Redding, and its branch office at Anderson, November 28, 1925. Purchased California Bank of San Mateo County, San Bruno and Home Savings Bank, Eureka, November 30, 1925. Purchased Bank of Los Banos, Los Banos and its branch offices at Dos Palos and Firebaugh, March 8, 1926. Sold business of head office of Bank of Los Banos to Bank of Italy, San Francisco, March 8, 1926. Purchased Bank of Gustine, Gustine, March 8, 1926. Purchased Bank of Fortuna, Fortuna, March 28, 1926. Purchased First Savings Bank of Siskiyou County, Yreka and Siskiyou County Bank, Yreka, March 28, 1926. Purchased Commercial Bank of Ukiah, Ukiah, March 28, 1926. Purchased Fort Bragg Commercial Bank, Fort Bragg, and its branch office at Mendocino City, March 28, 1926.
609. **Marine Trust and Savings Bank, Long Beach.** Changed location of branch office from 5343 Long Beach Boulevard to 5300 Long Beach Boulevard, Long Beach, November 2, 1925.
668. **Mercantile Trust Company of California, San Francisco.** Changed location of branch office from 2967 to 2959 Collage Avenue, Berkeley, December 21, 1925. Purchased Bank of Palo Alto, Palo Alto, and its branch office at Menlo Park, January 16, 1926. Purchased Bank of Burlingame, Burlingame, and its branch office located at 1201 Broadway, Burlingame, January 16, 1926. Voluntarily closed branch office located on San Anselmo Avenue and Magnolia, San Anselmo, May 7, 1926. Changed location of branch office from corner Bank Street and County Road, San Anselmo, to corner San Anselmo and East Bunstead Avenues, San Anselmo, May 8, 1926.
420. **Nippon Bank, Sacramento.** Which was closed by Superintendent of Banks December 5, 1924, has been finally liquidated. On claims against both commercial and savings departments of the bank dividends have been declared to the extent of one hundred per cent, June 7, 1926.
802. **Northeast Bank of Los Angeles, Los Angeles.** Sold to California Bank, Los Angeles, September 12, 1925.
46. **Oakland Bank, The, Oakland.** Changed location of branch office from 5820 Foothill Boulevard to northwest corner Seminary Avenue and Walnut Street, Oakland, January 30, 1926.
228. **Pacific-Southwest Trust and Savings Bank, Los Angeles.** Changed location of branch office from 4321 South Park Avenue to 4335 South Park Avenue, Los Angeles, August 22, 1925. Changed location of branch office from 670 W. Jefferson Street, Los Angeles, August 29, 1925. Changed location of branch office from 131 Seaside Boulevard, Long Beach, to southeast corner Seventh and Cherry Streets, Long Beach, September 26, 1925. Changed location of branch office from 1510 W. Seventh Street to 1301 W. Seventh Street, Los Angeles, September 26, 1926. Changed location of branch office from 2731 W. Pico Street to 2800 W. Pico Street, Los Angeles, October 31, 1925. Changed location of branch office from 1605 Washington Street to 1586 W. Washington Street, Los Angeles, November 14, 1925. Voluntarily discontinued branch office at 490 W. Sixth Street, San Pedro, Los Angeles, December 29, 1925. Changed location of branch office from 3915 W. Sixth Street to 558 Southwestern Avenue, Los Angeles, March 13, 1926. Changed location of branch office from 222 N. Spring Street to 303 N. Main Street, Los Angeles, March 20, 1926. Absorbed Ingewood Savings Bank, Ingewood, by merger agreement, April 24, 1926. Purchased First National Bank of Ingewood and Agency located at 1155 Hyde Park Boulevard, Ingewood, April 24, 1926. Changed location of branch office from 727 N. Broadway, to 6316-18 Eulalia Boulevard, Los Angeles, May 1, 1926.
653. **Peninsula Bank, Burlingame.** Sold to Liberty Bank, San Francisco, October 31, 1925.
53. **Petaluma Savings Bank, Petaluma.** Voluntarily closed branch office located at northwest corner Main and Washington Streets, Petaluma, April 26, 1926.
817. **Pioneer Title Insurance Company, San Bernardino.** Changed name to Pioneer Title Insurance and Trust Company, April 6, 1926.
633. **Placentia Savings Bank, Placentia.** Sold to Bank of America, Los Angeles, December 22, 1925.
260. **Roseville Banking Company, Roseville.** Sold to Liberty Bank, San Francisco, November 28, 1925.
820. **Security State Bank of Compton, Compton.** Merged into and with Security Trust and Savings Bank, Los Angeles, May 8, 1926.
123. **Security Trust and Savings Bank, Los Angeles.** Changed location of branch office from 2627 S. Figueroa Street to 2400 S. Figueroa Street, Los Angeles, July 27, 1925. Changed location of branch office from northeast to northwest corner of Tenth and Bronson Streets, Los Angeles, September 26, 1925. Changed location of branch office from 321 N. Western Avenue to southwest corner Western Avenue and Beverly Boulevard, Los Angeles,

MISCELLANEOUS CHANGES IN BANKS—Continued.

- October 24, 1925. Absorbed Farmers and Merchants Bank of Compton and its branch at Lynwood and Citizens State Bank of Sawtelle and its branches at Palms and Westgate by merger agreement, March 27, 1926. Absorbed Security State Bank of Compton by merger agreement, May 8, 1926.
90. Siskiyou County Bank, Yreka. Sold to Liberty Bank, San Francisco, March 28, 1926.
819. Southern Title Guaranty Company, San Diego. Changed name to Southern Title and Trust Company, June 11, 1926.
311. The Stanford Bank, Palo Alto. Sold together with branch office at Mayfield to Liberty Bank, San Francisco, October 31, 1925.
707. Stata Bank of Burbank, Burbank. Sold to Bank of America, Los Angeles, January 14, 1926.
45. Stockton Savings and Loan Bank, Stockton. Approved agreement of Purchase and Sale between Stockton Savings and Loan Bank incorporated 1867 and Stockton Savings and Loan Bank incorporated 1925, filed July 1, 1925.
811. The Sumitomo Bank of California, Sacramento. Added a savings department, November 20, 1925.
662. Western Savings Bank, Long Beach. Changed name to Western Trust and Savings Bank, June 7, 1926.
808. West Hollywood Savings Bank of Crescent Heights, Los Angeles. Changed name to Bank of West Hollywood, April 30, 1926. Added a commercial department, May 10, 1926. Changed location of bank from 7901 Santa Monica Boulevard to 8153 Santa Monica Boulevard, Los Angeles, May 19, 1926.

NEW BANKS AUTHORIZED.

July 1, 1923, to June 30, 1926.

No.	Name	Location	Incorporated	Licensed and opened
814	Metropolitan Trust Company of California	Los Angeles	9/ 3/25	9/10/25
815	Home Savings and Commercial Bank	San Anselmo	11/ 7/25	12/19/25
816	Crocker First Federal Trust Company	San Francisco	12/14/25	12/31/25
817	Pioneer Title Insurance Company	San Bernardino	12/11/25	2/11/26
818	San Carlos Bank	San Carlos	1/25/26	3/18/26
819	Southern Title Guaranty Company	San Diego	4/23/26	5/ 1/26
820	Security State Bank of Compton	Compton	4/26/26	5/ 3/26
821	Citizens Bank of Monrovia	Monrovia	5/20/26	5/29/26

BRANCH OFFICES AUTHORIZED.

July 1, 1925, to June 30, 1926.

No.	Name	Location of main office	Location of branch	Licensed and opened
25E5	Bank of Italy	San Francisco	1019 Fillmore st., San Francisco	7/ 1/25
25F5	Bank of Italy	San Francisco	San Bruno and Thornton aves., San Francisco	7/ 1/25
36D	Banca Popolare Fugazi	San Francisco	570 Green st., San Francisco	8/ 1/25
689B	Liberty Bank	San Francisco	City of Vallejo	7/23/25
689C	Liberty Bank	San Francisco	City of Benicia	7/23/25
689D	Liberty Bank	San Francisco	Town of Sonoma	7/23/25
689E	Liberty Bank	San Francisco	Town of Fairfax	9/ 5/25
666PP	California Bank	Los Angeles	Cor. Mission dr. and Santa Anita, San Gabriel	9/14/25
666QQ	California Bank	Los Angeles	San Gabriel blvd. and Broadway, San Gabriel	9/14/25
666RR	California Bank	Los Angeles	1910 W. Main st., Alhambra	9/14/25
666SS	California Bank	Los Angeles	4900 Huntington dr., Los Angeles	9/14/25
761L	Bank of America	Los Angeles	737 State st., Santa Barbara	9/14/25
761M	Bank of America	Los Angeles	420 State st., Santa Barbara	9/14/25
689F	Liberty Bank	San Francisco	City of Arcata, Humboldt Co.	9/21/25
689G	Liberty Bank	San Francisco	City of Crescent City, Del Norte County	9/21/25
689H	Liberty Bank	San Francisco	City of St. Helena, Napa Co.	9/21/25
689I	Liberty Bank	San Francisco	City of Tulare, Tulare Co.	9/21/25
689J	Liberty Bank	San Francisco	Town of Tipton, Tulare Co.	9/21/25
689K	Liberty Bank	San Francisco	City of Lodi, San Joaquin Co.	9/21/25
325Y	Citizens Trust and Savings Bank	Los Angeles	4921 S. Figueroa st., Los Angeles	9/26/25
689L	Liberty Bank	San Francisco	Town of Lakeport, Lake Co.	10/19/25
689M	Liberty Bank	San Francisco	Town of Kelseyville, Lake Co.	10/19/25
413A	Bank of Sausalito	Sausalito	Town of Tiburon, Marin Co.	10/21/25
689N	Liberty Bank	San Francisco	Healdsburg, Sonoma County	11/ 2/25
689O	Liberty Bank	San Francisco	Palo Alto, Santa Clara County	11/ 2/25
689P	Liberty Bank	San Francisco	Mayfield, Santa Clara County	11/ 2/25
689Q	Liberty Bank	San Francisco	Daly City, San Mateo County	11/ 2/25
689R	Liberty Bank	San Francisco	Burlingame, San Mateo County	11/ 2/25
689S	Liberty Bank	San Francisco	Roseville, Placer County	11/30/25
689T	Liberty Bank	San Francisco	Redding, Shasta County	11/30/25
689U	Liberty Bank	San Francisco	Anderson, Shasta County	11/30/25
689V	Liberty Bank	San Francisco	San Bruno, San Mateo County	12/ 1/25
689W	Liberty Bank	San Francisco	Eureka, Humboldt County	12/ 1/25

BRANCH OFFICES AUTHORIZED—Continued.

July 1, 1925, to June 30, 1926.

No.	Name	Location of main office	Location of branch	Licensed and opened
25G5	Bank of Italy	San Francisco	600 Divisadero st., San Francisco	12/ 5/25
46L	The Oakland Bank	Oakland	5820 Foothill blvd., Oakland	12/ 5/25
761N	Bank of America	Los Angeles	Glendale, Los Angeles County	12/ 8/25
25115	Bank of Italy	San Francisco	N.E. cor. Union and Webster sts., San Francisco	12/12/25
7610	Bank of America	Los Angeles	6913 Melrose ave., Los Angeles	12/14/25
43I	Anglo-California Trust Company	San Francisco	N.E. cor. Geary st. and 20th ave., San Francisco	12/28/25
761P	Bank of America	Los Angeles	Placentia, Orange County	12/22/25
2B	The Iliheria Savings and Loan Society	San Francisco	N.E. cor. Geary st. and Teath ave., San Francisco	1/ 2/26
7618	Bank of America	Los Angeles	Burbank, Los Angeles County	1/14/26
668DDD	Mercantile Trust Company of California	San Francisco	202 University Ave., Palo Alto	1/18/26
668EEE	Mercantile Trust Company of California	San Francisco	N.E. cor. State Highway and Santa Cruz ave., Menlo Park	1/18/26
668FFF	Mercantile Trust Company of California	San Francisco	1100 Burlingame ave., Burlingame	1/18/26
668GGG	Mercantile Trust Company of California	San Francisco	1201 Broadway, Burlingame	1/18/26
761Q	Bank of America	Los Angeles	Santa Monica	1/20/26
761R	Bank of America	Los Angeles	Ocean Park, Santa Monica	1/20/26
794U	The American Bank	San Francisco	N.E. cor. Central ave. and Park st., Alameda	2/ 1/26
791V	The American Bank	San Francisco	1442 Webster st., Alameda	2/ 1/26
123RR	Security Trust and Savings Bank	Los Angeles	710 W. Tenth st., Los Angeles	2 15/26
761T	Bank of America	Los Angeles	827 W. Seventh st., Los Angeles	2/27/26
596A	Security Commercial and Savings Bank	San Diego	Fifth and University ave., San Diego	3/ 8/26
689X	Liberty Bank	San Francisco	Town of Dos Palos, Merced Co.	3/ 8/26
689Y	Liberty Bank	San Francisco	Town of Firebaugh, Fresno Co.	3/ 8/26
689Z	Liberty Bank	San Francisco	Town of Gustine, Merced County	3/ 8/26
751D	The First Trust and Savings Bank of San Diego	San Diego	Town of La Jolla, San Diego Co.	3/15/26
12C	The French American Bank	San Francisco	N.E. cor. Hayes and Octavia sts., San Francisco	3/20/26
123SS	Security Trust and Savings Bank	Los Angeles	261 E. Main st., Compton	3/27/26
123TT	Security Trust and Savings Bank	Los Angeles	11403 Long Beach blvd., Lynwood	3/27/26
123UU	Security Trust and Savings Bank	Los Angeles	11329 Santa Monica blvd., Los Angeles	3/27/26
123VV	Security Trust and Savings Bank	Los Angeles	10341 Venice Park blvd., Los Angeles	3/27/26
123WW	Security Trust and Savings Bank	Los Angeles	11606 San Vicente blvd., Los Angeles	3/27/26
689A2	Liberty Bank	San Francisco	City of Fortuna, Humboldt Co.	3/28/26
689B2	Liberty Bank	San Francisco	City of Yreka, Siskiyou County	3/28/26
689C2	Liberty Bank	San Francisco	City of Ukiah, Mendocino Co.	3/28/26
689D2	Liberty Bank	San Francisco	City of Fort Bragg, Mendocino County	3/28/26
689E2	Liberty Bank	San Francisco	City of Mendocino, Mendocino County	3/28/26
666TT	California Bank	Los Angeles	NW. cor. Hillcrest ave. and East dr., Los Angeles	4 1/26
228B5	Pacific-Southwest Trust and Savings Bank	Los Angeles	101 Commercial st., Inglewood	4/26/26
228C5	Pacific-Southwest Trust and Savings Bank	Los Angeles	1155 Hyde Park blvd., Inglewood	4/26/26
228D5	Pacific-Southwest Trust and Savings Bank	Los Angeles	222 F. Queen st., Inglewood	4/26/26
517A	Bank of San Jose	San Jose	256 S. First st., San Jose	5/29/26
761U	Bank of America	Los Angeles	Washington and Creusshaw sts., Los Angeles	5/15/26
761V	Bank of America	Los Angeles	5th st. and Mesa dr., Los Angeles	5/15/26

NATIONAL BANKS AUTHORIZED TO DO A TRUST BUSINESS.

July 1, 1925, to June 30, 1926.

Name	Location	Date qualified
American National Bank, The	San Bernardino	1/ 2/26
Ontario National Bank, The	Ontario	2 9/26
First National Bank in Berkeley	Berkeley	3 30/26
Lodi National Bank, The	Lodi	6 8/26
First National Bank of San Diego, The	San Diego	6 11/26

STATEMENT OF CONDITION OF FIRST STATE BANK OF CLOVIS, IN LIQUIDATION, AT CLOSE OF BUSINESS JUNE 30, 1926.

RESOURCES.		LIABILITIES.	
Cash:		Deposits (including certificates due to individuals as of March 24, 1925).....	\$160,009 36
On hand March 24, 1925.....	\$7,043 29	Claims:	
Collected during liquidation.....	67,235 74	Proved for dividends.....	\$130,172 96
		Preferred and paid.....	5,000 00
Disbursements:	\$18,000 00	Waived.....	8,911 86
Interest paid.....	262 50	Offset.....	10,917 81
Sale deposit box refunds.....	43 16	Corrections.....	117 50
Salary expense.....	5,030 80		155,120 13
Legal expense.....	1,835 61		\$5,489 23
All other expenses.....	2,079 43	Drafts.....	\$4,077 21
Dividend No. 1.....	35,669 67	Claims proved.....	\$3,874 45
Legal expense offset.....	\$60 00	Offset.....	60 70
General expense offset.....	5 40	Municipal deposits.....	\$32,541 65
Total expense.....	\$9,031 24	Claims proved.....	\$7,084 16
Balance including reserve for unproven claims.....	\$2,419 94	Preferred and paid.....	21,417 79
Loans.....	\$231,049 48	Rejected.....	28,501 95
Interest notes not carried.....	\$1,027 73		4,039 70
Interest added in renewals.....	1,360 43	Bills payable (Bank of Italy).....	\$32,200 00
		Paid by collection of collateral.....	25,068 75
Loss.....	2,388 16	Additional liabilities (not shown on books).....	\$1,566 10
Collected.....	\$35,267 01	Claims proved.....	\$1,553 77
Offset.....	11,282 17	Offset.....	10 33
Loss.....	2,700 00	Due banks (Bank of Italy) (O. D.).....	1,768 88
Overdrafts.....	\$360 37	Offset.....	1,768 88
Collected.....	\$175 95		\$16,772 24
Offset.....	129 80		
	305 75		
Banking house furniture and fixtures.....	\$11,553 56		
Sales of furniture and fixtures.....	331 23		
	11,222 31		
Other real estate.....	\$10,206 85		
Received for deed Yesman ranch.....	\$350 00		
Loss.....	5,056 85		
Bonds, warrants, etc., carried on.....	\$26,647 02		
Gain.....	1,198 51		
Collected.....	\$27,845 53		
		RECAPITULATION	
		Liabilities shown on books March 24, 1925.....	\$227,119 89
		Additional not shown on books.....	5,643 31
			\$232,763 20

Due from banks.....	\$89 67		
Collected.....	\$89 67		
Assets acquired (outstanding drafts).....	\$1,020 33		
Collected.....	3,056 88		
Offset.....			
Assets acquired (not in books).....		10,320 76	
Interest collected.....	\$8,857 55		
Interest notes not carried.....	1,131 58		
Sales of stationery, etc.....	157 76		
Safe deposit box rents.....	153 83		
Sundries.....	20 04		
Stockholders assessment.....		30,000 00	
Collected.....	\$7,000 00		
Unpaid.....	43,000 00		
			\$191,603 25
Total claims:			
Proved for dividends.....			\$111,860 08
Preferred and paid.....			51,516 54
Offset.....			13,681 56
Waived.....			8,011 86
Not proved.....			16,772 24
Less:			
Claims preferred and paid.....			51,516 54
Claims offset and cancelled.....			22,593 44
Dividend paid.....			35,669 67
			109,779 65
Liabilities remaining:			
Proved.....			\$106,211 31
Not proved.....			16,772 24
			\$122,983 55

RECAPITULATION.

Resources (book value) May 21, 1926.....	\$239,275 07
Assets acquired during liquidation.....	3,849 04
Total	\$243,124 11
Less:	
Disbursements.....	\$7,720 96
Offsets.....	4,168 34
Total	11,889 30
Resources	\$231,234 81
Savings Department:	
Cash:	
On hand May 21, 1926.....	\$1,348 56
Due from banks.....	2,036 60
Collected during liquidation.....	\$3,385 16
Total	117 57
Real estate (book value).....	\$3,502 73
Total	34,338 00
Loans May 21, 1926.....	\$29,947 52
Collected during liquidation.....	100 00
Safe deposit equipment, May 21, 1926.....	\$29,847 52
Total	1,276 00
Total	\$68,964 25

LIABILITIES.

Savings Department:	
Savings deposits, May 21, 1926.....	\$57,576 54
Resources (book value) May 21, 1926:	
Acquired during liquidation.....	\$68,946 68
Total	17 57
Balance	\$68,964 25

RECAPITULATION.

STATEMENT OF CONDITION OF THE FARMERS AND MERCHANTS STATE BANK OF CHINO, CHINO, CALIFORNIA, IN LIQUIDATION,
AT THE CLOSE OF BUSINESS JUNE 30, 1926.

RESOURCES.		LIABILITIES.	
Cash:	\$564 60	Deposits (including certificates due to individuals as of September 7, 1923)	\$124,076 11
On hand as of September 7, 1923	189,893 55	Claims proved:	\$115,718 40
Collected during liquidation	\$190,458 21	For dividends	6,618 84
		Offset	
Disbursements:	\$44,463 36	Balance (not proved)	\$1,738 87
Preferred claims	681 31		
Interest paid	6,353 00	Cashier's checks outstanding September 7, 1923	\$28 84
Legal expense	2,180 00	Claims proved:	\$19 60
Special deputy superintendent's salary	4,654 08	For dividends	8 01
All other expenses	100 00	Offset	
Refund to minor stockholder	125,762 70	Balance (not proved)	
Dividends		Municipal deposits and county	\$59,000 00
Balance	\$119,846 91	Claims proved:	\$15,000 00
Loans, September 7, 1923		For dividends	44,000 00
Collected		Preferred and paid	
Offset		Additional liabilities (not shown on books of bank)	\$9,513 04
Loss		Claims proved:	\$8,999 54
Balance (book value)	\$ 35 68	For dividends	493 36
Overdrafts, September 7, 1923		Preferred and paid	50 14
Collected		Offset	
Loss		Liabilities remaining (not proved)	\$1,740 07
Bonds and other securities	\$50,210 40		
Collected			
Loss			
Banking house—furniture and fixtures	\$23,500 92		
Pro rata banking house (savings department)	5,000 00		
Collected			
Loss			
Due from banks	\$32,976 61		
Collected			
Offset			
Assets acquired (outstanding drafts)	\$6,544 46		
Collected			
Assets acquired (not in books):			
Interest	\$5,276 65		
Collected			
Offset			
Sundries	\$228 30		
Collected			
Offset			

Additional (assets acquired):		
Surplus from savings department after paying depositors in full	\$7,771 83	\$7,771 83
Stkholders liability		\$25,801 55
Collected		24,198 45
Balance (book value)		\$35,232 21
Net resources (book value)		
RECAPITULATION.		
Resources (book value) September 7, 1923.		\$227,285 18
Additional assets (acquired during liquidation).		75,121 25
Total		\$302,406 43
Less:		
Offsets	\$6,977 02	
Losses	73,972 75	
Disbursements	184,224 45	
Balance of resources remaining:		\$267,174 22
Cash	\$5,233 76	
Book value other assets	29,068 45	
		\$55,232 21

RESOURCES.		
Savings Department:		
Cash on hand as of September 7, 1923.	\$1,890 55	
Collected during liquidation.	21,258 86	
		\$23,158 41
Disbursements:		
Expense	\$84 00	
Surplus to commercial department	7,321 83	
Dividends	15,339 55	
		\$22,945 47
Balance		\$212 94
Lucas September 7, 1923.	\$19,351 80	
Collected		\$18,901 80
Loss		270 00
Transfer to commercial department.		251 00
Assets acquired:		
Interest	\$1,044 49	
Collected		\$1,044 49
Resources (cash)		\$212 94

RECAPITULATION.		
Liabilities shown by books September 7, 1923.		\$183,104 95
Additional liabilities not shown by books of bank.		9,543 04
Total claims proved for dividends	\$139,737 54	
Claims proved preferred and paid	44,403 36	
Claims proved and offset	6,977 02	
Claims not proved	1,740 07	
Less:		
Claims preferred and paid	\$44,493 36	
Claims offset	6,977 02	
Dividends paid	125,762 70	
Liabilities remaining:		\$117,233 08
Proved	\$13,974 84	
Not proved	1,740 07	
Excess book value assets over liabilities		\$15,714 91
		19,517 30
		\$35,232 21
NOTE:—Dividend No. 1. of 50 per cent, paid January 23, 1924.		\$69,868 77
No. 2. of 25 per cent, paid January 21, 1925.		34,934 35
No. 3. of 15 per cent, paid December 1, 1925.		20,939 48

LIABILITIES.		
Savings Department:		
Savings deposits, September 7, 1923.	\$15,274 37	
Claims proved:		
For dividends		\$15,234 80
Balance not proved		
Additional liabilities (not shown in books)	\$104 66	
Claims proved for dividends		\$104 56
Correction: error bank's books		10
Claims not proven		66 43
Excess assets over liabilities		173 46
		\$212 94
NOTE:—Dividend declared January 21, 1924, No. 1. of 100%, paid		\$15,339 55
Not paid		39 48
Total		\$15,379 03

ALPHABETICAL INDEX OF BANKS

No.	Class	Name	Location	Page
583	S	Amador Valley Savings Bank	Pleasanton	241
794	CST	American Bank, The	San Francisco	371
678	CS	American Commercial and Savings Bank	Moorpark	298
780	CS	American Commercial and Savings Bank of Redonda Beach	Redonda Beach	359
329	CS	American Savings Bank of Anaheim	Anaheim	138
288	CS	Analy Savings Bank, The	Sebastopol	126
43	CST	Anglo-California Trust Company	San Francisco	26
619	C	Antelope Valley Bank	Laocaster	260
507	S	Antioch Bank of Savings, The	Antioch	200
787	CS	Arroyo Seco State Bank	Los Angeles	365
158	S	Azusa Valley Savings Bank	Azusa	74
799	S	Baldwin Park Savings Bank	Baldwin Park	377
36	CS	Banca Popolare Fugazi	San Francisco	24
634	CS	Bank of Alameda County, The	Alvarado	267
595	CS	Bank of Alex. Brown	Walnut Grove	250
202	CS	Bank of Amador County	Jackson	94
761	CST	Bank of America	Los Angeles	345
160	CS	Bank of Antioch	Antioch	76
222	C	Bank of Arbuckle	Arbuckle	102
281	CS	Bank of Arroyo Grande	Arroyo Grande	122
739	CS	Bank of Balboa	Newport Beach	331
435	C	Bank of Beaumont	Beaumont	177
241	CS	Bank of Cambria	Cambria	114
806	C	Bank of Canton, Limited, The	San Francisco	381
790	CS	Bank of Carmel	Carmel	368
517	CS	Bank of Ceres	Ceres	207
738	CS	Bank of Commerce	Los Angeles County	330
456	CS	Bank of Concord	Concord	182
593	CS	Bank of Corning, The	Corning	248
641	CS	Bank of Cottonwood	Cottonwood	272
650	CS	Bank of Courtland	Courtland	278
663	C	Bank of Covelo	Covelo	284
591	CS	Bank of Davis	Davis	247
65	CS	Bank of Dixon	Dixon	37
578	C	Bank of Durham, The	Durham	238
791	CS	Bank of East San Diego	East San Diego	369
499	CS	Bank of Elk Grove	Elk Grove	195
582	CS	Bank of Esparto, The	Esparto	240
131	C	Bank of Eureka, The	Eureka	63
504	CS	Bank of Folsom	Folsom	199
550	CS	Bank of Galt	Galt	223
358	CS	Bank of Guerneville	Guerneville	149
328	CS	Bank of Half Moon Bay	Half Moon Bay	137
153	CS	Bank of Haywards	Hayward	71
575	C	Bank of Hopland	Hopland	235
125	CS	Bank of Huaceme	Huaceme	59
502	CS	Bank of Hughson, The	Hughson	197
648	CS	Bank of Isleton	Isleton	277
25	CST	Bank of Italy	San Francisco	18
88	CS	Bank of Lake, The	Lakeport	38
472	CS	Bank of La Mesa	La Mesa	186
181	CS	Bank of Lassen County	Susanville	85
718	S	Bank of Lemoore	Lemoore	320
343	CS	Bank of A. Levy, Inc.	Oxnard	143
237	CS	Bank of Lincoln, The	Lincoln	112
461	CS	Bank of Loleta	Loleta	183
587	CS	Bank of Loomis	Loomis	244
93	CS	Bank of Los Gatos, The	Los Gatos	48
644	CS	Bank of Manteca	Manteca	274
64	CS	Bank of Martinez	Martinez	36
409	CS	Bank of Mill Valley	Mill Valley	167
530	CS	Bank of Milpitas	Milpitas	215
654	C	Bank of Montreal, The	San Francisco	280
355	CS	Bank of Morgan Hill	Morgan Hill	147
789	CS	Bank of Mt. Shasta	Mt. Shasta	367
57	CS	Bank of Napa	Napa	34
266	CS	Bank of Newman	Newman	116
375	CS	Bank of Norwalk	Norwalk	155
671	CS	Bank of Oakley	Oakley	292
694	CS	Bank of Orland	Orland	309
177	S	Bank of Oroville	Oroville	83
282	CS	Bank of Pacific Grove	Pacific Grove	123
470	C	Bank of Perris	Perris	185
356	CS	Bank of Pinole	Pinole	148
183	CS	Bank of Pleasanton	Pleasanton	87
338	C	Bank of Point Arena	Point Arena	140
297	CS	Bank of Rio Vista	Bio Vista	120
492	CS	Bank of Ripon	Ripon	192
796	CS	Bank of Sacramento	Sacramento	373
788	CS	Bank of San Fernando	San Fernando	366

No.	Class	Name	Location	Page
547	CS	Bank of San Jose	San Jose	222
364	CS	Bank of San Pedro	Los Angeles	151
511	S	Bank of San Rafael	San Rafael	202
756	CS	Bank of Santa Fe Springs	Los Angeles	343
413	CS	Bank of Sausalito	Sausalito	169
913	CS	Bank of Solana Beach	Solana Beach	388
333	CS	Bank of South San Francisco	South San Francisco	139
178	CS	Bank of Tehachapi	Tehachapi	84
72	CS	Bank of Tehama County	Red Bluff	39
693	CS	Bank of Upper Lake	Upper Lake	308
696	CS	Bank of Van Nuys	Van Nuys	311
808	CS	Bank of West Hollywood	Los Angeles	283
615	CS	Bank of Western Placer	Lincoln	359
176	C	Bank of Williams	Williams	82
296	CS	Bank of Willita	Willita	129
86	CS	Bank of Willowa	Willowa	45
91	CS	Bank of Yolo, The	Woodland	47
609	CS	Bank of Zelzah	Zelzah	312
717	CS	Belvedere State Bank	San Antonio Twp. Los Angeles County	335
768	CS	Berkeley Bank, The	Berkeley	350
809	S	Beverly Hills Savings Bank	Beverly Hills	384
642	C	British American Bank	San Francisco	273
347	S	Butte County Savings Bank	Chico	145
435	C	Butte Valley State Bank	Dorris	178
214	CS	Calaveras County Bank	Angels Camp	97
656	CS	California Bank	Los Angeles	287
577	CST	California Trust and Savings Bank	Sacramento	236
684	C	California Trust Company	Los Angeles	302
224	C	California State Bank of San Bernardino	San Bernardino	104
750	CS	California State Bank of Seal Beach	Seal Beach	338
27	C	Canadian Bank of Commerce, The	San Francisco	20
41	CS	Canton Bank	San Francisco	25
475	CS	Central Bank of California	Auburn	188
632	CS	Central Bank of Imperial Valley	Calexico	266
729	CS	Central Commercial and Savings Bank of Los Angeles	Los Angeles	326
720	CS	Central Bank of Calaveras	San Andreas	322
159	CS	Central Savings Bank of Oakland	Oakland	75
570	S	Chino Savings Bank	Chino	231
148	CS	Citizens Bank	Corona	70
422	C	Citizens Bank of Arlington	Riverside	171
704	CS	Citizens Bank of Garden Grove	Garden Grove	314
723	CS	Citizens Bank of Harbor City	Harbor City	324
778	CS	Citizens Bank of Laguna Beach	Laguna Beach	358
821	CS	Citizens Bank of Monrovia	Monrovia	398
475	CS	Citizens Bank of Sacramento	Sacramento	187
411	CS	Citizens Bank of Winters	Winters	168
591	C	Citizens Commercial Bank, The	Fallbrook	196
773	CS	Citizens Savings and Commercial Bank of Alhambra	Alhambra	354
677	CS	Citizens Commercial and Savings Bank of La Habra	La Habra	297
373	CS	Citizens Savings Bank of Alameda	Alameda	154
573	CS	Citizens Savings Bank of Pasadena	Pasadena	234
380	S	Citizens Savings Bank of Upland	Upland	158
775	CS	Citizens State Bank of Long Beach	Long Beach	356
683	CS	Citizens State Bank of San Luis Obispo	San Luis Obispo	301
568	S	Citizens State Savings Bank	Gardena	23 0
525	CST	Citizens Trust and Savings Bank	Los Angeles	211
88	CS	City Bank	Stockton	46
112	S	City Savings Bank	Santa Cruz	73
682	CS	Coachella Valley State Bank	Thermal	300
51	C	Colusa County Bank	Colusa	33
676	CS	Commercial and Savings Bank	Waterford	296
263	CS	Commercial and Savings Bank of Stockton	Stockton	117
670	CS	Commercial Bank	Patterson	291
770	CS	Commercial Bank of Pasadena	Pasadena	352
558	CS	Commercial Bank of Sanger	Sanger	226
647	C	Commercial Bank of Spanish America, Limited	San Francisco	276
400	C	Commercial Bank of Turlock	Turlock	163
765	CS	Community State Bank of Bell, The	Bell	348
220	S	Covina Valley Savings Bank	Covina	100
816	ST	Crocker First Federal Trust Company	San Francisco	382
426	CS	Cuyamaca State Bank	El Cajon	173
186	CS	Dairyman's Coast Bank, The	Valley Ford	89
122	CS	Decker-Jewett Bank	Marysville	55
749	CS	Delta Bank, The	Rio Vista	337
7	C	Donohoe-Kelly Banking Company	San Francisco	11
771	CS	Eagle Rock State Bank	Eagle Rock	353
784	CS	East Pasadena State Bank	Pasadena	363
239	CS	El Dorado County Bank	Placerville	113
542	CS	El Segundo State Bank	El Segundo	221

No.	Class	Name	Location	Page
560	CS	Escalon State Bank	Escalon	228
321	S	Escondido Savings Bank	Escondido	135
138	CS	Exchange Bank	Santa Rosa	67
449	CS	Fair Oaks Bank	Fair Oaks	181
143	CS	Farmers and Mechanics Bank	Sacramento	68
407	CS	Farmers and Merchants Bank	Hemet	165
586	S	Farmers and Merchants Savings Bank of Burbank	Burbank	243
679	CS	Farmers and Merchants Bank of Dos Palos	Dos Palos	299
664	CS	Farmers and Merchants Bank of Gardena	Gardena	285
397	CS	Farmers and Merchants Bank of Imperial	Imperial	162
626	CS	Farmers and Merchants Bank of Lodi	Lodi	264
427	CS	Farmers and Merchants Bank of Long Beach	Long Beach	174
621	CS	Farmers and Merchants Bank of La Verne, The	La Verne	261
615	CS	Farmers and Merchants Bank of Watts	Watts	275
182	S	Farmers and Merchants Savings Bank of Oakland	Oakland	86
711	S	Farmers and Merchants Savings Bank of Redondo	Redondo Beach	316
651	S	Farmers and Merchants Savings Bank of Santa Ana	Santa Ana	279
674	T	Farmers and Merchants Trust Company of Long Beach	Long Beach	294
624	CS	Farmers Bank	Cananillo	263
181	CS	Ferndale Bank	Ferndale	88
742	CST	Federal Trust and Savings Bank of Hollywood	Los Angeles	333
353	CS	Fillmore State Bank	Fillmore	146
579	CS	First Bank of Hermosa Beach	Hermosa Beach	239
293	CS	First Bank of Highland	Highland	127
566	S	First Bank of Jamestown	Jamestown	229
221	CS	First Bank of Kern	Bakersfield	101
734	CS	First Bank of Maywood	Bell	329
769	CS	First Commercial Bank of Orange	Orange	351
810	CS	First Exchange State Bank	Lawndale	385
807	S	First Savings Bank of Colton	Colton	382
231	CS	First Savings Bank of Colusa	Colusa	110
429	S	First Savings Bank of Glendora, The	Glendora	175
551	S	First Savings Bank of Healdsburg, The	Healdsburg	224
526	S	First Savings Bank of San Jacinto	San Jacinto	213
170	S	First Savings Bank of St. Helena	St. Helena	79
777	CS	First State Bank of Montebello	Montebello	357
767	CS	First State Bank of Sherman	Sherman	349
800	CS	First State Bank of San Juan Capistrano	San Juan Capistrano	378
226	CST	First Trust and Savings Bank of Pasadena	Pasadena	105
754	CST	First Trust and Savings Bank of San Diego, The	San Diego	341
12	CST	French-American Bank, The	San Francisco	15
655	C	General Motors Acceptance Corporation	San Francisco	281
798	C	General Motors Acceptance Corporation	Los Angeles	376
589	S	Glendar Savings Bank	Glendale	245
691	CS	Glendale State Bank	Glendale	307
96	CS	Glendora Bank	Glendora	49
518	CS	Glenn County Bank, The	Willows	208
273	S	Granite Savings Bank, The	Monrovia	118
669	CS	Growers Bank	San Jose	290
672	CS	Growers Security Bank	Daly	293
376	CS	Harbor Commercial Savings Bank (San Pedro)	Los Angeles	156
714	CS	Hawthorne State Bank	Hawthorne	318
441	CST	Hellmuth Commercial Trust and Savings Bank	Los Angeles	179
2	S	Hibernia Savings and Loan Society, The	San Francisco	9
171	S	Hollister Savings Bank	Hollister	80
710	CS	Hollywood State Bank	Los Angeles	315
514	CS	Holtville Bank, The	Holtville	205
740	CS	Home Bank, The	Porterville	332
815	CS	Home Savings and Commercial Bank	San Anselmo	391
301	S	Home Savings Bank of Ventura	Ventura	132
279	S	Home Savings Bank of Whittier	Whittier	121
774	CS	Home State Bank of Huntington Beach	Huntington Beach	355
468	C	Hongkong and Shanghai Banking Corporation	San Francisco	184
8	CST	Humboldt Bank	San Francisco	12
541	CS	Indian Valley Bank	Greenville	220
30	C	International Banking Corporation	San Francisco	21
538	CS	Inyo County Bank	Bishop	218
31	CS	Italian-American Bank	San Francisco	22
515	CS	Kingsburg Bank	Kingsburg	206
713	CS	Lakeside Commercial and Savings Bank	Lakeside	317
559	CS	Lassen Industrial Bank	Susanville	227
585	CS	Le Grand Bank	Le Grand	242
785	CS	Lennox State Bank	Lennox	364
689	CS	Liberty Bank	San Francisco	306
485	CS	Lindsay Savings Bank, The	Lindsay	190
724	T	Los Angeles Safe and Trust Deposit Company	Los Angeles	325
157	CS	Los Nietos Valley Bank	Downey	73
782	CS	Manchester-Moneta Avenue State Bank	Los Angeles	361
519	CS	Marine Bank of Ocean Park	Santa Monica	209
609	CST	Marine Trust and Savings Bank	Long Beach	255
360	CS	Mechanics Bank of Richmond, The	Richmond	150
668	CST	Mercantile Trust Company of California	San Francisco	288

No.	Class	Name	Location	Page
76	CS	Merced Security Savings Bank	Merced	40
811	T	Metropolitan Trust Company of California	Los Angeles	389
21	C	Mission Bank, The	San Francisco	17
35	S	Mission Savings Bank, The	San Francisco	23
84	C	Modesto Bank, The	Modesto	43
319	S	Modesto Savings Bank	Modesto	134
416	CS	Morloe County Bank	Atturas	170
508	C	Moneta Commercial Bank	Moneta	201
394	CS	Montague Banking Company	Montague	159
637	CS	Monterey County Bank	Solinas	369
781	CS	Monterey Park Commercial and Savings Bank	Monterey Park	360
751	CS	Montrose State Bank	Montrose	339
217	CS	Nevada County Bank	Grass Valley	99
135	S	Northern California Bank of Savings	Marysville	66
792	CS	Northern San Diego County Bank	Esdcondido	370
540	S	Northern Solano Savings Bank	Dixon	219
783	CS	Norwalk Commercial and Savings Bank	Norwalk	362
594	CS	Novato Bank	Novato	249
46	CST	Oakland Bank, The	Oakland	29
396	C	Ojai State Bank	Ojai	161
126	CST	Orange County Trust and Savings Bank	Santa Ana	16
377	S	Orange Savings Bank	Orange	157
228	CST	Pacific-Southwest Trust and Savings Bank	Los Angeles	107
116	S	Pajaro Valley Savings Bank	Watsonville	51
608	CS	Peoples Savings and Commercial Bank	Chico	254
85	CS	Peoples Bank, The	Sacramento	44
175	S	Peoples Savings Bank	Santa Cruz	81
145	CS	Peoples State Bank	Chula Vista	69
406	CS	Peoples State Bank	Turlock	161
53	S	Petaluma Savings Bank	Petaluma	32
817	T	Pioneer Title Insurance and Trust Company	San Bernardino	394
111	CS	Placer County Bank	Auburn	52
276	CS	Plumas County Bank	Quincy	120
302	CS	Pomona Commercial and Savings Bank	Pomona	131
804	CS	Producers Bank of Sutter County	Yuba City	379
636	S	Puente Savings Bank	Puente	268
487	S	Redding Savings Bank, The	Redding	191
344	CS	Redondo Savings Bank	Redondo Beach	144
752	CS	Reseda State Bank	Reseda	340
493	C	Rivera State Bank	Rivera	193
477	CS	Russ-Williams Banking Company	Ferndale	189
164	CS	Sacramento Valley Bank	Biggs	78
62	CS	Salinas City Bank	Salinas	35
265	S	San Bernardino County Savings Bank	San Bernardino	115
134	CS	San Bernardino Valley Bank	San Bernardino	65
848	CS	San Carlos Bank	San Carlos	396
108	CST	San Diego Trust and Savings Bank	San Diego	50
524	S	San Dimas Savings Bank	San Dimas	210
286	S	San Mateo County Savings Bank	Redwood City	125
6	CS	San Francisco Bank, The	San Francisco	10
372	CS	San Ramon Valley Bank	Walnut Creek	153
51	S	Santa Cruz Bank of Savings and Loan	Santa Cruz	31
590	CS	Santa Ynez Valley Bank	Solvang	246
132	S	Savings Bank of Humboldt County, The	Eureka	64
284	CS	Savings Bank of Mendocino County	Ukiah	124
553	S	Savings Bank of Sutter County	Yuba City	225
535	S	Savings Bank of Winters	Winters	217
230	CS	Scott Valley Bank	Fort Jones	109
703	CS	Seaboard Commercial and Savings Bank (Wilmingon)	Los Angeles	313
494	S	Sebastopol Savings Bank	Sebastopol	194
719	CS	Second Avenue State Bank	Los Angeles County	321
596	CS	Security Commercial and Savings Bank of San Diego	San Diego	251
623	S	Security Savings Bank of Exeter, The	Exeter	262
395	S	Security Savings Bank of Orange, The	Orange	160
408	CS	Security Savings Bank of Riverside	Riverside	166
156	S	Security Savings Bank of San Jose	San Jose	72
812	S	Security Savings Bank of Visalia, The	Visalia	387
124	C	Security State Bank of Pacific Grove	Pacific Grove	58
234	CS	Security State Bank of San Jose	San Jose	111
715	CS	Security State Bank of Turlock	Turlock	319
123	CST	Security Trust and Savings Bank	Los Angeles	56
513	CST	Security Trust Company	Bakersfield	203
340	S	Selma Savings Bank	Selma	141
309	CS	Sierra Valley Bank	Loyalton	133
721	CS	Sierra Madre Savings Bank	Sierra Madre	323
687	CS	Smith River Bank	Smith River	305
325	S	Solano County Savings Bank	Suisun	136
571	CS	Southern County Bank, The	Anaheim	232
819	T	Southern Title and Trust Company	San Diego	397
639	CST	Southern Trust and Commerce Bank	San Diego	270
434	T	Spalding Company, The	Los Angeles	176
371	S	Stamelaus County Savings Bank	Oakdale	152
531	CS	State Bank	San Leandro	216

No.	Class	Name	Location	Page
294	CS	State Bank of Dunsmuir, The	Dunsmuir	128
665	CS	State Bank of Lomita	Lomita	286
730	CS	State Bank of Manhattan Beach	Manhattan Beach	327
527	CS	State Bank of Ramona, The	Ramona	214
748	CS	State Bank of Taft	Taft	336
45	CS	Stockton Savings and Loan Bank	Stockton	28
628	C	Sumitomo Bank, Limited, The	San Francisco	265
805	C	Sumitomo Bank, Limited, The	Los Angeles	380
811	CS	Sumitomo Bank of California, The	Sacramento	386
685	CS	Tamalpais Bank	San Rafael	301
572	CS	Tehama County Savings Bank	Corning	233
200	T	Title Guarantee and Trust Company	Los Angeles	92
192	T	Title Insurance and Trust Company	Los Angeles	90
216	CS	Trinity County Bank	Weaverville	98
695	CS	Tujunga Valley Bank	Tujunga	310
206	S	Tuolumne County Bank	Sonora	96
610	CST	Union Bank and Trust Company of Los Angeles	Los Angeles	257
203	CS	Union Safe Deposit Bank	Stockton	95
604	T	Union Trust Company of San Diego	San Diego	252
78	CST	United Bank and Trust Company of California	San Francisco	41
423	CS	University Avenue Bank	San Diego	172
503	S	Vacaville Savings Bank, The	Vacaville	198
129	S	Vallejo Bank of Savings, The	Vallejo	62
223	S	Valley Savings Bank	Santa Maria	103
342	S	Venice Savings Bank (Venice)	Los Angeles	142
797	CST	Wells Fargo Bank and Union Trust Company	San Francisco	374
763	CS	West Adams State Bank	Los Angeles County	347
731	CS	West Side State Bank	Washington Blvd. and Vine- yard st., Los Angeles Co.	328
662	CST	Western Trust and Savings Bank	Long Beach	282
275	CS	Whittier Savings Bank	Whittier	119
10	C	Yokohama Specie Bank, Limited	San Francisco	14
163	S	Yolo County Savings Bank	Wendland	77
757	CS	York Boulevard State Bank	Los Angeles	344

NATIONAL BANKS AUTHORIZED TO DO A TRUST BUSINESS.

No.	Name	Location	Page
N. T. 24	American National Bank, The	San Bernardino	430
N. T. 22	Anglo and London-Paris National Bank	San Francisco	426
N. T. 1	Bank of California, National Association	San Francisco	399
N. T. 17	California National Bank, The	Long Beach	417
N. T. 5	Capital National Bank	Sacramento	405
N. T. 2	Central National Bank	Oakland	401
N. T. 18	Commercial National Trust and Savings Bank	Los Angeles	419
N. T. 10	County National Bank and Trust Company	Santa Barbara	409
N. T. 16	Crocker National Bank	San Francisco	453
N. T. 3	Farmers and Merchants National Bank	Los Angeles	403
N. T. 26	First National Bank in Berkeley	Berkeley	434
N. T. 19	First National Bank	Anaheim	421
N. T. 15	First National Bank	Santa Ana	445
N. T. 8	First National Bank	Santa Barbara	407
N. T. 12	First National Bank of Chico	Chico	411
N. T. 14	First National Bank of Long Beach, The	Long Beach	413
N. T. 28	First National Bank of San Diego	San Diego	436
N. T. 21	First National Bank of Stockton	Stockton	425
N. T. 27	Lodi National Bank, The	Lodi	435
N. T. 23	New First National Bank in Oakland, The	Oakland	428
N. T. 25	Ontario National Bank, The	Ontario	432
N. T. 20	Pacific National Bank	Los Angeles	423

GEOGRAPHICAL INDEX OF BANKS

Location	Number	Name	Page
Alameda.....	794	The American Bank (Two Branches).....	371
	373	Citizens Savings Bank of Alameda and one branch.....	154
Albany.....	668	Mercantile Trust Company of California (Branch).....	288
Altamira.....	666	California Bank (Branch).....	287
	773	Citizens Savings and Commercial Bank of Alhambra.....	354
	228	Pacific-Southwest Trust and Savings Bank (Branch).....	107
Altadena.....	228	Pacific-Southwest Trust and Savings Bank (Branch).....	107
Alturas.....	416	Modoc County Bank.....	170
Alvarado.....	634	The Bank of Alameda County.....	267
Amador City.....	202	Bank of Amador County (Branch).....	94
Anaheim.....	329	American Savings Bank of Anaheim.....	138
	761	Bank of America (Branch).....	345
	N. T. 19	First National Bank of Anaheim.....	421
	571	The Southern County Bank.....	232
Anderson.....	689	Liberty Bank (Branch).....	306
Angels Camp.....	214	Calaveras County Bank.....	97
Antioch.....	507	The Antioch Bank of Savings.....	200
	160	Bank of Antioch.....	76
	222	Bank of Arbutle.....	102
Arcadia.....	25	Bank of Italy (Branch).....	18
Arcata.....	689	Liberty Bank (Branch).....	306
Arroyo Grande.....	201	Bank of Arroyo Grande.....	122
Atwater.....	76	Merced Security Savings Bank (Branch).....	40
Auburn.....	476	Central Bank of California.....	188
	111	Placer County Bank.....	52
Avalon-Catalina Island.....	228	Pacific-Southwest Trust and Savings Bank (Branch).....	107
Azusa.....	158	Azusa Valley Savings Bank.....	74
Bakersfield.....	221	First Bank of Kern.....	101
	25	Bank of Italy (Two Branches).....	18
	513	Security Trust Company.....	203
Baldwin Park.....	799	Baldwin Park Savings Bank.....	377
Barstow.....	134	San Bernardino Valley Bank (Branch).....	65
Beaumont.....	435	Bank of Beaumont.....	177
Bell.....	765	The Community State Bank of Bell.....	348
	734	First Bank of Maywood.....	329
Benicia.....	689	Liberty Bank (Branch).....	306
Berkeley.....	794	American Bank, The (Two Branches).....	371
	768	The Berkeley Bank and Three Branches.....	350
	N. T. 26	First National Bank in Berkeley.....	434
	668	Mercantile Trust Company of California (Five Branches).....	288
Beverly Hills.....	123	Security Trust and Savings Bank (Branch).....	56
	809	Beverly Hills Savings Bank.....	384
Bieber.....	559	Lassen Industrial Bank (Branch).....	227
Biggs.....	164	Sacramento Valley Bank.....	78
Big Pine.....	538	Inyo County Bank (Branch).....	218
Bishop.....	538	Inyo County Bank.....	218
Brawley.....	228	Pacific-Southwest Trust and Savings Bank (Branch).....	107
	639	Southern Trust and Commerce Bank (Branch).....	270
Brentwood.....	160	Bank of Antinch (Branch).....	200
Buena Park.....	571	Southern County Bank (Branch).....	232
Burbank.....	761	Bank of America (Branch).....	345
	586	Farmers and Merchants Savings Bank of Burbank.....	213
	123	Security Trust and Savings Bank (Branch).....	56
Burlingame.....	689	Liberty Bank (Branch).....	306
	668	Mercantile Trust Company of California (Two Branches).....	288
Butte City.....	164	Sacramento Valley Bank (Branch).....	78
Byron.....	794	The American Bank (Branch).....	371
Cahuenga Township (Los Angeles County).....	729	Central Commercial and Savings Bank of Los Angeles.....	326
Calexico.....	632	Central Bank of Imperial Valley.....	266
Calipatria.....	228	Pacific-Southwest Trust and Savings Bank (Branch).....	107
Camarillo.....	624	Farmers Bank.....	263
Cambria.....	241	Bank of Cambria.....	114
Campbell.....	658	Mercantile Trust Company of California (Branch).....	288
Carmel.....	790	The Bank of Carmel.....	368
Carpinteria.....	228	Pacific-Southwest Trust and Savings Bank (Branch).....	107
Cedarville.....	416	Modoc County Bank (Branch).....	170
Centerville.....	25	Bank of Italy (Branch).....	18
	531	State Bank (Branch).....	217
Ceres.....	517	Bank of Ceres.....	207
Chico.....	25	Bank of Italy (Branch).....	18
	347	Butte County Savings Bank.....	145
	N. T. 12	First National Bank.....	411
	608	Peoples Savings and Commercial Bank.....	251
Chino.....	570	Chino Savings Bank.....	231
Chula Vista.....	145	People's State Bank.....	69
Coalinga.....	228	Pacific-Southwest Trust and Savings Bank (Branch).....	107
Colfax.....	476	Central Bank of California (Branch).....	188
Colma.....	25	Bank of Italy (Branch).....	18
Colton.....	807	First Savings Bank of Colton.....	382
Colusa.....	54	Colusa County Bank.....	33
	231	First Savings Bank of Colusa.....	110

Location	Number	Name	Page
Compton	25	Bank of Italy (Branch)	18
	123	Security Trust and Savings Bank (Branch)	56
Concord	456	Bank of Concord	182
	794	The American Bank (Branch)	371
Corning	593	The Bank of Corning	248
	572	Tehama County Savings Bank	233
Corona	148	Citizens Bank	70
Coronado	639	Southern Trust and Commerce Bank (Branch)	270
	754	The First Trust and Savings Bank of San Diego (Branch)	341
Costa Mesa	739	Bank of Balboa (Branch)	331
Cottonwood	641	Bank of Cottonwood	272
Courtland	650	Bank of Courtland	278
Covelo	663	Bank of Covelo	284
Covina	220	Covina Valley Savings Bank	190
Crescent City	689	Liberty Bank (Branch)	306
Crockett	356	Bank of Panoles (Branch)	148
Crows Landing	266	Bank of Newman (Branch)	116
Culver City	761	Bank of America (Branch)	345
	228	Pacific-Southwest Trust and Savings Bank (Branch)	107
Daly City	689	Liberty Bank (Branch)	306
Danville	372	San Ramon Valley Bank (Branch)	153
Davis	591	Bank of Davis	247
	91	The Bank of Yolo (Branch)	47
Delano	672	Growers Security Bank	293
Dixon	65	Bank of Dixon	37
	540	Northern Solano Savings Bank	219
Dorris	436	Butte Valley State Bank	178
Dos Palos	679	Farmers and Merchants Bank of Dos Palos	299
	689	Liberty Bank (Branch)	306
Downey	137	Lee Nietos Valley Bank	73
Dunsmuir	294	The State Bank of Dunsmuir	128
Durham	578	The Bank of Durham	238
Eagle Rock	123	Security Trust and Savings Bank (Branch)	56
	771	Engle Rock State Bank	353
East San Diego	751	The First Trust and Savings Bank of San Diego (Branch)	341
	791	Bank of East San Diego	369
El Cajon	426	Cuyamaca State Bank	173
El Centro	228	Pacific-Southwest Trust and Savings Bank (Branch)	107
	639	Southern Trust and Commerce Bank (Branch)	270
	25	Bank of Italy (Branch)	18
Elk Grove	499	Bank of Elk Grove	195
El Monte	571	Southern County Bank, The (Branch)	232
El Segundo	542	El Segundo State Bank	221
Emeryville	668	Mercantile Trust Company of California (Branch)	288
	794	The American Bank (Branch)	371
Esealton	560	Esealton State Bank	228
Escondido	321	Escondido Savings Bank	135
	792	Northern San Diego County Bank	370
	639	Southern Trust and Commerce Bank (Branch)	270
Esparto	582	The Bank of Esparto	240
Etna Mills	230	Scott Valley Bank (Branch)	109
Eureka	689	Liberty Bank (Branch)	306
	132	The Savings Bank of Humboldt County	64
	131	The Bank of Eureka	63
Exeter	228	Pacific-Southwest Trust and Savings Bank (Branch)	107
	623	The Security Savings Bank of Exeter	262
Fairfax	689	Liberty Bank (Branch)	306
Fairoaks	419	Fairoaks Bank	181
Fallbrook	501	The Citizens Commercial Bank	196
Fall River Mills	559	Lassen Industrial Bank (Branch)	227
Fellows	748	State Bank of Taft (Branch)	336
	513	Security Trust Company (Branch)	203
Ferndale	184	Ferndale Bank	88
	477	Russ-Williams Banking Company	189
Fillmore	228	Pacific-Southwest Trust and Savings Bank (Branch)	107
	353	Fillmore State Bank	146
Firebaugh	689	Liberty Bank (Branch)	306
Folsom	504	Bank of Folsom	199
Forestville	288	The Analy Savings Bank (Branch)	126
Fort Bidwell	416	Modoc County Bank (Branch)	170
Fort Bragg	689	Liberty Bank (Branch)	306
Fort Jones	230	Scott Valley Bank	109
Fortuna	689	Liberty Bank (Branch)	306
Fresno	25	Bank of Italy (Three Branches)	18
	228	Pacific-Southwest Trust and Savings Bank (Branch)	107
	78	United Bank and Trust Company of California (Branch)	41
Fullerton	761	Bank of America (Branch)	345
	228	Pacific-Southwest Trust and Savings Bank (Branch)	107
Galt	550	Bank of Galt	223
Gardena	569	Citizens State Savings Bank	230
	664	Farmers and Merchants Bank of Gardena	285
Garden Grove	704	Citizens Bank of Garden Grove	314

Location	Number	Name	Page
Gilroy	25	Bank of Italy (Branch)	18
	668	Mercantile Trust Company of California (Branch)	288
Glendale	761	Bank of America (Branch)	345
	589	Glendale Savings Bank	245
	691	Glendale State Bank	307
	228	Pacific-Southwest Trust and Savings Bank (Two Branches)	107
	123	Security Trust and Savings Bank (Branch)	56
Glendora	411	Hellman Commercial Trust and Savings Bank (Branch)	179
	96	Glendora Bank	49
	429	The First Savings Bank of Glendora	175
	637	Monterey County Bank (Branch)	269
Grass Valley	217	Nevada County Bank	99
Greenville	541	Indian Valley Bank	220
Gridley	25	Bank of Italy (Branch)	18
Grimes	54	Colusa County Bank (Branch)	33
Guadalupe	228	Pacific-Southwest Trust and Savings Bank (Branch)	107
Guernville	358	Bank of Guernville	149
Gustine	266	Bank of Newman (Branch)	116
Half Moon Bay	689	Liberty Bank (Branch)	306
	328	Bank of Half Moon Bay	137
Hanford	228	Pacific-Southwest Trust and Savings Bank (Branch)	107
	25	Bank of Italy (Branch)	18
Harbor City	723	Citizens Bank of Harbor City	324
Hawthorne	711	Hawthorne State Bank	318
Hayward	153	Bank of Haywards	71
	25	Bank of Italy (Branch)	18
	531	State Bank (Branch)	216
Healdsburg	531	The First Savings Bank of Healdsburg	224
	689	Liberty Bank (Branch)	306
	407	Farmers and Merchants Bank	165
Hermosa Beach	579	First Bank of Hermosa Beach and one branch	239
Highland	293	First Bank of Highland	127
Hilmar	400	Commercial Bank of Turlock (Branch)	163
Hollister	25	Bank of Italy (Branch)	18
	171	Hollister Savings Bank	80
Hollywood		(See Los Angeles)	
Holtville	514	The Holtville Bank	205
Hopland	575	Bank of Hopland	235
Hueneme	125	Bank of Hueneme	50
Hughson	502	The Bank of Hughson	197
Huntington Beach	123	Security Trust and Savings Bank (Branch)	56
	774	Home State Bank of Huntington Beach	355
Huntington Park	441	Hellman Commercial Trust and Savings Bank (Branch)	179
	761	Bank of America (Branch)	345
	228	Pacific-Southwest Trust and Savings Bank (Branch)	107
Imperial	397	Farmers and Merchants Bank of Imperial	162
Independence	538	Inyo County Bank (Branch)	218
Inglewood	123	Security Trust and Savings Bank (Branch)	56
	228	Pacific-Southwest Trust and Savings Bank (Three Branches)	107
Ione	577	California Trust and Savings Bank (Branch)	236
Irvington	634	The Bank of Alameda County (Branch)	267
Isleton	648	Bank of Isleton	277
Jackon	202	Bank of Amador County	94
Jamestown	566	First Bank of Jamestown	229
Kelseyville	689	Liberty Bank (Branch)	306
King City	25	Bank of Italy (Branch)	18
	637	Monterey County Bank (Branch)	269
Kingsburg	515	Kingsburg Bank	206
Knights Landing	25	Bank of Italy (Branch)	18
Laguna Beach	778	Citizens Bank of Laguna Beach	358
La Habra	677	Citizens Commercial and Savings Bank of La Habra	297
La Jolla	639	Southern Trust and Commerce Bank (Branch)	270
Lakeport	751	First Trust and Savings Bank of San Diego, The (Branch)	311
	68	The Bank of Lake	38
Lakeside	689	Liberty Bank (Branch)	306
	713	Lakeside Commercial and Savings Bank	317
La Mesa	472	Bank of La Mesa	186
Lancaster	619	Antelope Valley Bank	260
Lankershim		(See Los Angeles)	
Larkspur	668	Mercantile Trust Company of California (Branch)	288
La Verne	621	The Farmers and Merchants Bank of La Verne	261
Lawndale	810	First Exchange State Bank	385
Le Grand	585	Le Grand Bank	212
Lemoore	718	Bank of Lemoore	320
	228	Pacific-Southwest Trust and Savings Bank (Branch)	107
Lennox	785	Lennox State Bank	361
Lincoln	237	The Bank of Lincoln	112
	615	Bank of Western Placer	259
Lindsay	485	The Lindsay Savings Bank	190
	228	Pacific-Southwest Trust and Savings Bank (Branch)	107
Live Oak	25	Bank of Italy (Branch)	18
	25	Bank of Italy (Branch)	18
Livermore	794	The American Bank (Branch)	371

Location	Number	Name	Page
Lockeford	203	Union Safe Deposit Bank (Branch)	95
Lodi	626	Farmers and Merchants Bank of Lodi	264
	639	Liberty Bank (Branch)	306
	N. T. 27	Lodi National Bank, The	435
Loleta	461	Bank of Loleta	183
Lomita	665	State Bank of Lomita	286
Lompoc	25	Bank of Italy (Branch)	18
	228	Pacific-Southwest Trust and Savings Bank (Branch)	107
Lone Pine	538	Inyo County Bank (Branch)	218
Long Beach	25	Bank of Italy (Three Branches)	18
	N. T. 17	California National Bank of Long Beach	417
	776	Citizens State Bank of Long Beach	356
	427	Farmers and Merchants Bank of Long Beach and branch	174
	674	Farmers and Merchants Trust Company of Long Beach	294
	N. T. 14	First National Bank of Long Beach	413
	600	Marine Trust and Savings Bank and five branches	255
	228	Pacific-Southwest Trust and Savings Bank (Five Branches)	107
	123	Security Trust and Savings Bank (Three Branches)	56
	662	Western Trust and Savings Bank	282
Loomis	537	Bank of Loomis	244
Los Angeles	787	Arroyo Seco State Bank	365
	761	Bank of America and eight branches	345
San Antonio Township, (Los Angeles County)	738	Bank of Commerce	330
Los Angeles	25	Bank of Italy (Seven Branches)	18
	364	Bank of San Pedro	151
	808	Bank of West Hollywood	383
San Antonio Township, (Los Angeles County)	747	Belvedere State Bank	335
	666	California Bank and thirty-eight branches	237
Cahuenga Township, (Los Angeles County)	729	Central Commercial and Savings Bank of Los Angeles and one branch	326
Los Angeles	684	California Trust Company	302
	525	Citizens Trust and Savings Bank and twenty-one branches	211
	N. T. 18	Commercial National Bank	419
	N. T. 3	Farmers and Merchants National Bank	403
	742	Federal Trust and Savings Bank of Hollywood	333
	810	First Exchange State Bank (Branch)	385
	798	General Motors Acceptance Corporation	376
	376	Harbor Commercial Savings Bank (San Pedro)	156
	441	Hellman Commercial Trust and Savings Bank and twenty-five branches	179
	710	Hollywood State Bank	315
	724	Los Angeles Trust and Safe Deposit Company	325
	782	Manchester-Moneta Avenue State Bank	361
	814	Metropolitan Trust Company of California	380
	N. T. 20	Pacific National Bank	423
	228	Pacific-Southwest Trust and Savings Bank and forty-three branches	107
	703	Seaboard Commercial and Savings Bank	313
	123	Security Trust and Savings Bank and thirty branches	56
	719	Second Avenue State Bank	321
	431	The Spalding Company	176
	805	The Summit Bank, Ltd.	380
	200	Title Guarantee and Trust Company	92
	192	Title Insurance and Trust Company	90
	610	Union Bank and Trust Company of Los Angeles	257
	342	Venice Savings Bank	142
	763	West Adams State Bank	347
	731	West Side State Bank	328
	10	Yokohama Specie Bank, Ltd. (Branch)	14
	757	York Boulevard State Bank	344
Los Banos	25	Bank of Italy (Branch)	18
	668	Mercantile Trust Company of California (Branch)	288
Los Gatos	93	The Bank of Los Gatos	48
Los Nietos	756	Bank of Santa Fe Springs	343
Loyalton	300	Sierra Valley Bank	133
Lynwood	123	Security Trust and Savings Bank (Branch)	56
Madera	25	Bank of Italy (Branch)	18
Manhattan Beach	730	State Bank of Manhattan Beach	327
Manteca	644	Bank of Manteca	274
Maricopa	513	Security Trust Company (Branch)	203
Martinez	64	Bank of Martinez	36
	794	The American Bank (Branch)	371
Marysville	25	Bank of Italy (Branch)	18
	122	Decker-Jewett Bank	55
	135	Northern California Bank of Savings	66
Mayfield	689	Liberty Bank (Branch)	306
Maywood	525	Citizens Trust and Savings Bank (Branch)	211
Maxwell	54	Colusa County Bank (Branch)	33
Mendocino City	689	Liberty Bank (Branch)	306

Location	Number	Name	Page
Menlo Park	668	Mercantile Trust Company of California (Branch)	288
Merced	25	Bank of Italy (Branch)	18
	76	Merced Security Savings Bank	40
Mill Valley	409	Bank of Mill Valley	167
Milpitas	530	Bank of Milpitas	215
Modesto	794	The American Bank (Branch)	371
	25	Bank of Italy (Branch)	18
	319	Modesto Savings Bank	134
	78	United Bank and Trust Company of California (Branch)	41
	84	The Modesto Bank	43
Moneta	508	Moneta Commercial Bank	201
Monrovia	821	Citizens Bank of Monrovia	398
	273	The Granite Savings Bank	118
	123	Security Trust and Savings Bank (Two Branches)	56
Munatague	394	Munatague Banking Company	159
Montebello	123	Security Trust and Savings Bank (Branch)	56
	777	First State Bank of Montebello	357
	25	Bank of Italy (Branch)	18
Monterey	781	Monterey Park Commercial and Savings Bank	360
Monterey Park	751	Monterey Park Commercial and Savings Bank	339
Montrose	358	Montrose State Bank	149
Monte Rio	678	Bank of Guerneville (Branch)	298
Moorpark	355	American Commercial and Savings Bank	147
Morgan Hill	789	Bank of Morgan Hill	367
Mt. Shasta	25	Bank of Mt. Shasta	18
Napa	57	Bank of Italy (Branch)	34
	639	Southern Trust and Commerce Bank (Branch)	270
National City	131	San Bernardino Valley Bank (Branch)	65
Needles	217	Nevada County Bank (Branch)	99
Nevada City	111	Placer County Bank (Branch)	52
Newcastle	476	Central Bank of California (Branch)	188
	531	State Bank (Branch)	216
Newark	25	Bank of Italy (Branch)	18
Newhall	266	Bank of Newman	116
Newman	668	Mercantile Trust Company of California (Branch)	288
Newport Beach	739	Bank of Balboa	331
Niles	634	The Bank of Alameda County (Branch)	267
North Long Beach	25	Bank of Italy (Branch)	18
North Sacramento	577	California Trust and Savings Bank (Branch)	236
Norwalk	375	Bank of Norwalk	155
	783	Norwalk Commercial and Savings Bank	362
Novato	594	Novato Bank	249
Oakdale	78	United Bank and Trust Company of California (Branch)	41
	371	Stanislaus County Savings Bank	152
Oakland	794	The American Bank (Eight Branches)	371
	36	Banca Popolare Fugazi (Branch)	24
	25	Bank of Italy (Seven Branches)	18
	N. T. 2	Central National Bank	401
	159	Central Savings Bank of Oakland and one branch	75
	182	Farmers and Merchants Savings Bank of Oakland	86
	668	Mercantile Trust Company of California (Branch)	288
	N. T. 23	New First National Bank in Oakland	428
	46	The Oakland Bank and ten branches	29
Oakley	671	Bank of Oakley	292
Ocean Park	228	Pacific-Southwest Trust and Savings Bank (Branch)	107
	761	Bank of America (Branch)	345
Ojai	396	Ojai State Bank	161
Ontario	25	Bank of Italy (Branch)	18
	N. T. 25	Ontario National Bank, The	492
Orange	377	Orange Savings Bank	157
	395	The Security Savings Bank of Orange	160
	769	First Commercial Bank of Orange	351
Orcutt	228	Pacific-Southwest Trust and Savings Bank (Branch)	107
Orland	694	The Bank of Orland	309
Oroville	177	Bank of Oroville	83
	25	Bank of Italy (Branch)	18
Owensmouth		(See Los Angeles)	
Oxnard	343	Bank of A. Levy, Incorporated	143
	228	Pacific-Southwest Trust and Savings Bank (Branch)	107
Pacific Grove	282	Bank of Pacific Grove	123
	121	Security State Bank of Pacific Grove	58
Palmdale	619	Antelope Valley Bank (Branch)	260
Palo Alto	689	Liberty Bank (Branch)	306
	668	Mercantile Trust Company of California (Branch)	288
Pasadena	573	Citizens Savings Bank of Pasadena	234
	770	Commercial Bank of Pasadena	352
	226	First Trust and Savings Bank of Pasadena and two branches	105
	784	East Pasadena State Bank	363
	228	Pacific-Southwest Trust and Savings Bank (Branch)	107
	123	Security Trust and Savings Bank (Two Branches)	56

Location	Number	Name	Page
Paso Robles	25	Bank of Italy (Branch)	18
Patterson	266	Bank of Newman (Branch)	116
	670	Commercial Bank	291
Perris	470	Bank of Perris	185
Petaluma	25	Bank of Italy (Branch)	18
	53	Petaluma Savings Bank and one branch	32
	668	Mercantile Trust Company of California (Branch)	288
Pine Knot	228	Pacific-Southwest Trust and Savings Bank (Branch)	107
Pinole	356	Bank of Pinole	148
Piru	353	Fillmore State Bank (Branch)	146
Pittsburg	668	Mercantile Trust Company of California (Branch)	288
Placentia	761	Bank of America (Branch)	345
Placerville	239	El Dorado County Bank	113
Pleasanton	583	Amador Valley Savings Bank	241
	183	Bank of Pleasanton	87
Plymouth	202	Bank of Amador County (Branch)	94
Point Arena	338	Bank of Point Arena	140
Point Reyes	186	The Dairyman's Coast Bank (Branch)	89
Pomona	302	Pomona Commercial and Savings Bank	131
	761	Bank of America (Branch)	345
Port Costa	356	Bank of Pinole (Branch)	148
Porterville	228	Pacific-Southwest Trust and Savings Bank (Branch)	107
	740	The Home Bank	332
Portola	276	Plumas County Bank (Branch)	120
Princeton	54	Colusa County Bank (Branch)	33
Puente	636	Puente Savings Bank	268
Quincy	276	Plumas County Bank	120
Ramona	527	The State Bank of Ramona	214
Red Bluff	72	Bank of Tehama County	39
Redding	487	The Redding Savings Bank	191
	689	Liberty Bank (Branch)	306
Redlands	411	Hellman Commercial Trust and Savings Bank (Branch)	179
	228	Pacific-Southwest Trust and Savings Bank (Branch)	107
Redondo Beach	344	Redondo Savings Bank	144
	711	The Farmers and Merchants Bank of Redondo	316
Redwood City	780	American Commercial and Savings Bank of Redondo Beach	359
	25	Bank of Italy (Branch)	18
	286	San Mateo County Savings Bank	125
Reedley	25	Bank of Italy (Branch)	18
Reseda	752	Reseda State Bank	340
Rialto	265	The San Bernardino County Savings Bank (Branch)	115
Richmond	668	Mercantile Trust Company of California (Three Branches)	288
	360	The Mechanics Bank of Richmond	150
Rio Vista	297	Bank of Rio Vista	130
	749	The Delta Bank	337
Ripon	492	Bank of Ripon	192
Rivera	493	Rivera State Bank	193
Riverside	422	Citizens Bank of Arlington	171
	441	Hellman Commercial Trust and Savings Bank (Branch)	179
	408	Security Savings Bank of Riverside	166
Rodeo	356	Bank of Pinole (Branch)	148
Roseville	143	Farmers and Mechanics Bank (Branch)	68
	689	Liberty Bank (Branch)	306
Sacramento	25	Bank of Italy (Branch)	18
	796	Bank of Sacramento	373
	577	California Trust and Savings Bank and one branch	236
	N. T. 5	Capital National Bank	405
	475	Citizens Bank of Sacramento	187
	143	Farmers and Mechanics Bank	68
	85	The Peoples Bank	44
	811	Sumitomo Bank of California, The	386
	78	United Bank and Trust Company of California (Four Branches)	41
St. Helena	170	First Savings Bank of St. Helena	79
	689	Liberty Bank (Branch)	306
Salinas	637	Monterey County Bank	269
	62	Salinas City Bank	35
	25	Bank of Italy (Branch)	18
Sao Andreas	720	Central Bank of Calaveras	322
San Anselmo	668	Mercantile Trust Company of California (Branch)	288
	815	Home Savings and Commercial Bank	391
San Antonio Township		(See Los Angeles)	
San Bernardino	N. T. 24	The American National Bank	430
	224	California State Bank of San Bernardino	104
	265	The San Bernardino County Savings Bank	115
	134	San Bernardino Valley Bank	65
	441	Hellman Commercial Trust and Savings Bank (Branch)	179
	817	Pioneer Title Insurance and Trust Company	394
San Bruno	689	Liberty Bank (Branch)	306
San Carlos	818	San Carlos Bank	396

Location	Number	Name	Page	
San Diego	25	Bank of Italy (Branch)	18	
	108	San Diego Trust and Savings Bank	50	
	N. T. 28	The First National Bank of San Diego	436	
	596	Security Commercial and Savings Bank of San Diego and one branch	251	
	639	Southern Trust and Commerce Bank and two branches	270	
	819	Southern Title and Trust Company	397	
	754	The First Trust and Savings Bank of San Diego and one branch	341	
	604	Union Trust Company of San Diego	252	
	423	University Avenue Bank	172	
	524	San Dimas Savings Bank	210	
San Dimas	25	Bank of Italy (Branch)	18	
San Fernando	228	Pacific-Southwest Trust and Savings Bank (Branch)	107	
	788	Bank of San Fernando	366	
San Francisco	N. T. 22	The Anglo and London-Paris National Bank	426	
	43	Anglo-California Trust Company and seven branches	26	
	794	American Bank and one branch	371	
	36	Banca Popolare Fugazi and two branches	24	
	806	The Bank of Canton, Limited	381	
	N. T. 1	Bank of California, National Association	399	
	25	Bank of Italy and twenty-two branches	18	
	654	The Bank of Montreal	280	
	642	British American Bank	273	
	27	The Canadian Bank of Commerce	20	
	41	Canton Bank	25	
	647	Commercial Bank of Spanish America, Ltd.	276	
	816	Crocker First Federal Trust Company	392	
	7	Donohoe-Kelly Banking Company	11	
	12	The French-American Bank and three branches	15	
	655	General Motors Acceptance Corporation	281	
	2	The Hibernia Savings and Loan Society and two branches	9	
	468	Hongkong and Shanghai Banking Corporation	184	
	8	Humboldt Bank and one branch	12	
	30	International Banking Corporation	21	
	31	Italian-American Bank and two branches	22	
	689	Liberty Bank and one branch	306	
	668	Mercantile Trust Company of California and twenty-eight branches	288	
	21	The Mission Bank	17	
	35	The Mission Savings Bank	23	
	6	The San Francisco Bank and four branches	10	
	628	The Sumitomo Bank, Limited	265	
	78	United Bank and Trust Company of California	41	
	10	Yokobama Specie Bank, Limited	14	
	797	Wells Fargo Bank and Union Trust Company and one branch	374	
	San Gabriel	666	California Bank (Two Branches)	287
	Sanger	558	Commercial Bank of Sanger	226
	San Jacinto	25	Bank of Italy (Branch)	18
		526	First Savings Bank of San Jacinto	213
	San Jose	25	Bank of Italy (Branch)	18
		547	Bank of San Jose and one branch	232
	San Juan	669	Growers Bank	290
		668	Mercantile Trust Company of California (Branch)	288
		156	Security Savings Bank of San Jose	72
		234	Security State Bank of San Jose	111
25		Bank of Italy (Branch)	18	
800		First State Bank of San Juan Capistrano	378	
San Juan Capistrano		794	The American Bank (Branch)	371
San Leandro		531	State Bank	216
San Luis Obispo		683	Citizens State Bank of San Luis Obispo	301
		25	Bank of Italy (Branch)	18
	228	Pacific-Southwest Trust and Savings Bank	107	
San Mateo	25	Bank of Italy (Branch)	18	
	25	Bank of Italy (Branch)	18	
San Miguel		(See Los Angeles)		
San Pedro	511	Bank of San Rafael	202	
	668	Mercantile Trust Company of California (Branch)	288	
San Rafael	685	Tamalpais Bank	301	
	651	Farmers and Merchants Savings Bank of Santa Ana	279	
Santa Ana	N. T. 15	First National Bank	415	
	126	Orange County Trust and Savings Bank	60	
	228	Pacific-Southwest Trust and Savings Bank (Branch)	107	
	25	Bank of Italy (Branch)	18	
	36	Banca Popolare Fugazi (Branch)	24	
Santa Barbara	761	Bank of America (Two Branches)	345	
	228	Pacific-Southwest Trust and Savings Bank (Branch)	107	
	N. T. 10	County National Bank and Trust Company	409	
	N. T. 8	First National Bank	407	
Santa Clara	25	Bank of Italy (Branch)	18	
	668	Mercantile Trust Company of California (Branch)	288	
Santa Cruz	112	City Savings Bank	53	
	175	Peoples Savings Bank	81	
	51	Santa Cruz Bank of Savings and Loan	31	

Location	Number	Name	Page
Santa Maria	223	Valley Savings Bank	103
	228	Pacific-Southwest Trust and Savings Bank (Branch)	107
Santa Monica	761	Bank of America (Branch)	345
	666	California Bank (Branch)	287
	519	Marine Bank of Ocean Park	209
	228	Pacific-Southwest Trust and Savings Bank (Branch)	107
	123	Security Trust and Savings Bank (Branch)	56
Santa Paula	228	Pacific-Southwest Trust and Savings Bank (Two Branches)	107
Santa Rosa	25	Bank of Italy (Branch)	18
	138	Exchange Bank	67
	668	Mercantile Trust Company of California (Branch)	288
Saratoga	668	Mercantile Trust Company of California (Branch)	288
Saticov	228	Pacific-Southwest Trust and Savings Bank (Branch)	107
Sausalito	413	Bank of Sausalito	169
Sawtelle		(See Los Angeles)	
Seal Beach	750	California State Bank of Seal Beach	338
Sebastopol	288	The Analy Savings Bank	126
	494	Sebastopol Savings Bank	194
Selma	340	Selma Savings Bank	141
	25	Bank of Italy (Branch)	18
Shafter	25	Bank of Italy (Branch)	18
Sherman	767	First State Bank of Sherman	349
Sierra Madre	721	Sierra Madre Savings Bank	323
Smith River	687	Smith River Bank	305
Solana Beach	813	Bank of Solana Beach	388
Solida J.	62	Salinas City Bank (Branch)	35
Solvang	590	Santa Ynez Valley Bank	246
Sonoma	689	Liberty Bank (Branch)	306
	968	Mercantile Trust Company of California (Branch)	288
Sonora	206	Tuolumne County Bank	96
South Pasadena	123	Security Trust and Savings Bank (Branch)	56
South San Francisco	333	Bank of South San Francisco	139
Stockton	25	Bank of Italy (Branch)	18
	88	City Bank	46
	269	Commercial and Savings Bank of Stockton	117
	78	United Bank and Trust Company of California (Branch)	41
	45	The Stockton Savings and Loan Bank	28
	N. T. 21	The First National Bank of Stockton	425
	203	Union Safe Deposit Bank	95
Strathmore	228	Pacific-Southwest Trust and Savings Bank (Branch)	107
Suisun	325	Solano County Savings Bank	136
Sunnyvale	25	Bank of Italy (Branch)	18
Susanville	181	Bank of Lassen County	85
	559	Lassen Industrial Bank	227
Sutter Creek	202	Bank of Amador County (Branch)	94
Taft	25	Bank of Italy (Branch)	18
	513	Security Trust Company (Branch)	203
	748	State Bank of Taft	336
Tehachapi	178	Bank of Tehachapi	81
Thermal	682	Coachella Valley State Bank	300
Tiburon	413	Bank of Sausalito (Branch)	169
Tipton	689	Liberty Bank (Branch)	306
Tombles	186	The Dairyman's Coast Bank (Branch)	89
Torrance	761	Bank of America (Branch)	345
Township of San Antonio		(See Los Angeles)	
Tracy	25	Bank of Italy (Branch)	18
	794	The American Bank (Branch)	371
Truckee	476	Central Bank of California (Branch)	188
Tujunga	685	Tujunga Valley Bank	310
Tulare	689	Liberty Bank (Branch)	306
	228	Pacific-Southwest Trust and Savings Bank (Branch)	107
Turlock	400	Commercial Bank of Turlock	163
	406	People's State Bank	164
	715	Security State Bank of Turlock	319
Ukiah	689	Liberty Bank (Branch)	306
	294	Savings Bank of Mendocino County	124
Upland	380	Citizens Savings Bank of Upland	158
Upper Lake	683	Bank of Upper Lake	308
Vacaville	25	Bank of Italy (Branch)	18
	503	The Vacaville Savings Bank	198
Vallejo	129	The Vallejo Bank of Savings	62
	689	Liberty Bank (Branch)	306
Valley Ford	186	The Dairyman's Coast Bank	89
Van Nuys	696	Bank of Van Nuys	311
	666	California Bank (Branch)	287
Venice		(See Los Angeles)	
Ventura	25	Bank of Italy (Branch)	18
	304	Home Savings Bank of Ventura	132
Vernon	441	Hellman Commercial Trust and Savings Bank (Branch)	179
Visalia	25	Bank of Italy (Branch)	18
	228	Pacific-Southwest Trust and Savings Bank (Branch)	107
	812	The Security Savings Bank of Visalia	337

Location	Number	Name	Page
Walnut Creek	372	San Ramon Valley Bank	153
Walnut Grove	595	Bank of Alex. Brown	250
Wasco	25	Bank of Italy (Branch)	18
Waterford	676	Commercial and Savings Bank	296
Watsonville	116	Pajaro Valley Savings Bank	54
	25	Bank of Italy (Branch)	18
Watts	645	Furners and Merchants Bank of Watts	275
Weaverville	216	Trinity County Bank	98
Westmoreland	228	Pacific-Southwest Trust and Savings Bank (Branch)	107
Wheatland	25	Bank of Italy (Branch)	18
Whittier	279	Home Savings Bank of Whittier	121
	228	Pacific-Southwest Trust and Savings Bank (Branch)	107
	275	Whittier Savings Bank	119
Williams	176	Bank of Williams	82
Willits	296	Bank of Willits	129
Willows	86	Bank of Willows	45
	518	The Glenn County Bank (See Los Angeles)	208
Wilmington	---	---	---
Windsor	138	Exchange Bank (Branch)	67
Winters	411	Citizens Bank of Winters	168
	535	Savings Bank of Winters	217
Woodland	91	The Bank of Yolo	47
	163	Yolo County Savings Bank	77
	25	Bank of Italy (Branch)	18
Yreka	689	Liberty Bank (Branch)	306
Yuba City	553	Savings Bank of Sutter County	225
	804	Producers Bank of Sutter County	379
Zelzah	699	Bank of Zelzah	312

GENERAL INDEX

	Page
Letter of Transmittal	5
Statements of Condition of State Banks as of June 30, 1925.....	9
Statements of Condition of Trust Departments of National Banks as of June 30, 1926	399
Deposits Unclaimed for More Than Twenty Years—State Banks.....	439
Receipts and Expenditures for Fiscal Year, July 1, 1925, to June 30, 1926.....	471
Names and Compensation of Officers and Employees.....	471
Miscellaneous Changes in Banks July 1, 1925, to June 30, 1926.....	472
New Banks Authorized July 1, 1925, to June 30, 1926.....	474
Branch Offices Authorized July 1, 1925, to June 30, 1926.....	474
National Banks Authorized to do a Trust Business July 1, 1925, to June 30, 1926.....	475
Statements of Banks in Liquidation.....	476
Alphabetical Index of Banks.....	482
Geographical Index of Banks.....	487
Tabulated Statement of Reports of Condition of September 28, 1925.....	Folder
Tabulated Statement of Reports of Condition of December 31, 1925.....	Folder
Tabulated Statement of Reports of Condition of April 12, 1926.....	Folder
Tabulated Statement of Reports of Condition of June 30, 1926.....	Folder

O



