

CASTLES IN THE AIR

SONG

The Words by

ADRIAN ROSS

The Music by

PAUL LINCKE

PRICE 2/- NET

For the British Empire

BOOSEY & CO., LTD.

Sole Selling Agents: Boosey & Hawkes, Ltd.
295, REGENT STREET, LONDON, W.1

For all other Countries: Apollo-Verlag, Berlin

CASTLES IN THE AIR

Words by
ADRIAN ROSS

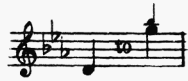

Music by
PAUL LINCKE

Moderato

VOICE

PIANO

f

riten.

Though dreams are

sweet and bright are fai-ry fan-cies, There is a fai-ry-land in earth-ly

p

life: The humblest man can have his own ro-man-ces, And share at

home a king - dom with a wife..... The vi - sions

pass as breaks a rain - bow bub - ble, When from your

stringendo

hand it va - nished in the air;..... At home is

peace that for - tune can - not trou - ble, The hearts you love are wait - ing for you

f *rit.*

Valse lente

there. Cas - tles in the air a - bove you E - ver va - nish

as you roam; Here on earth are hearts to love you, Hap - pi - ness is
cre - - - - - scen - - - - - do

rit. here at home. *a tempo* Cas - tles in the air a - bove you E - ver va - nish

f rit. *p a tempo*

as you roam; Here on earth are hearts to love you, Hap - pi - ness is

cresc. *mf*

here at home.

Vivo

f *f* *p*

Tempo I

Though life is hard, yet meet the days with

p

laugh - ter, A mer-ry heart has al - ways songs to

sing: If nights are dark, there's gol-den morn-ing af - ter And win-ter's

snow will make the flow'rs of Spring:..... The earth is old and yet is e-ver

stringendo

joy - ous, Though ev-'ry year she feels the win-ter's spell:..... Let us for-

-get the wor-ries that an-joy us, Laugh on and love and all will yet be

f *rit.*

Valse lente

well. Cas - tles in the air a - bove you E - ver va - nish

p

as you roam; Here on earth are hearts to love you, Hap - pi - ness is

cre - - - scen - - - do

rit. here at home. *a tempo* Cas - tles in the air a - bove you E - ver va - nish

f rit. *p a tempo*

as you roam; Here on earth are hearts to love you, Hap - pi - ness is

cresc. *mf*

here at home. *Vivo*

f *f* *f*

Price 2/- Net

THE GLOW-WORM.

Piano Solo 2/- Net

(Glühwürmchen.)

SONG

Words by
LILLA CAYLEY ROBINSON.

from the Operetta "LYSISTRATA."

Music by
PAUL LINCKE.

Tempo di Gavotte.

PIANO.

When the night falls si - lent - ly, the night falls si - lent - ly, on for - ests
 "Lit - tle glow - worm, tell me pray, oh glow-worm, tell me pray, how did you

dream - ing, Lov - ers wan - der forth to see, — they wan - der
 kin - dle Lamps that by the break of day, — that by the

forth to see — the bright stars gleam - ing. And lest they should
 break of day — must fade and dwin - dle!" Ah, this se - cret,

Copyright 1905 by Apollo-Verlag, Berlin. Copyright for all Countries
Pianoforte Solo Arrangement Copyright 1902 by Apollo-Verlag, Berlin.

BOOSEY & HAWKES, LTD., 295, Regent Street, LONDON, W 1
PARIS: Editions Hawkes, 16, Rue du Fauborg St. Denis, X^c.