

RHODODENDRON

50th

ANNIVERSARY
EDITION

1903 - 1953



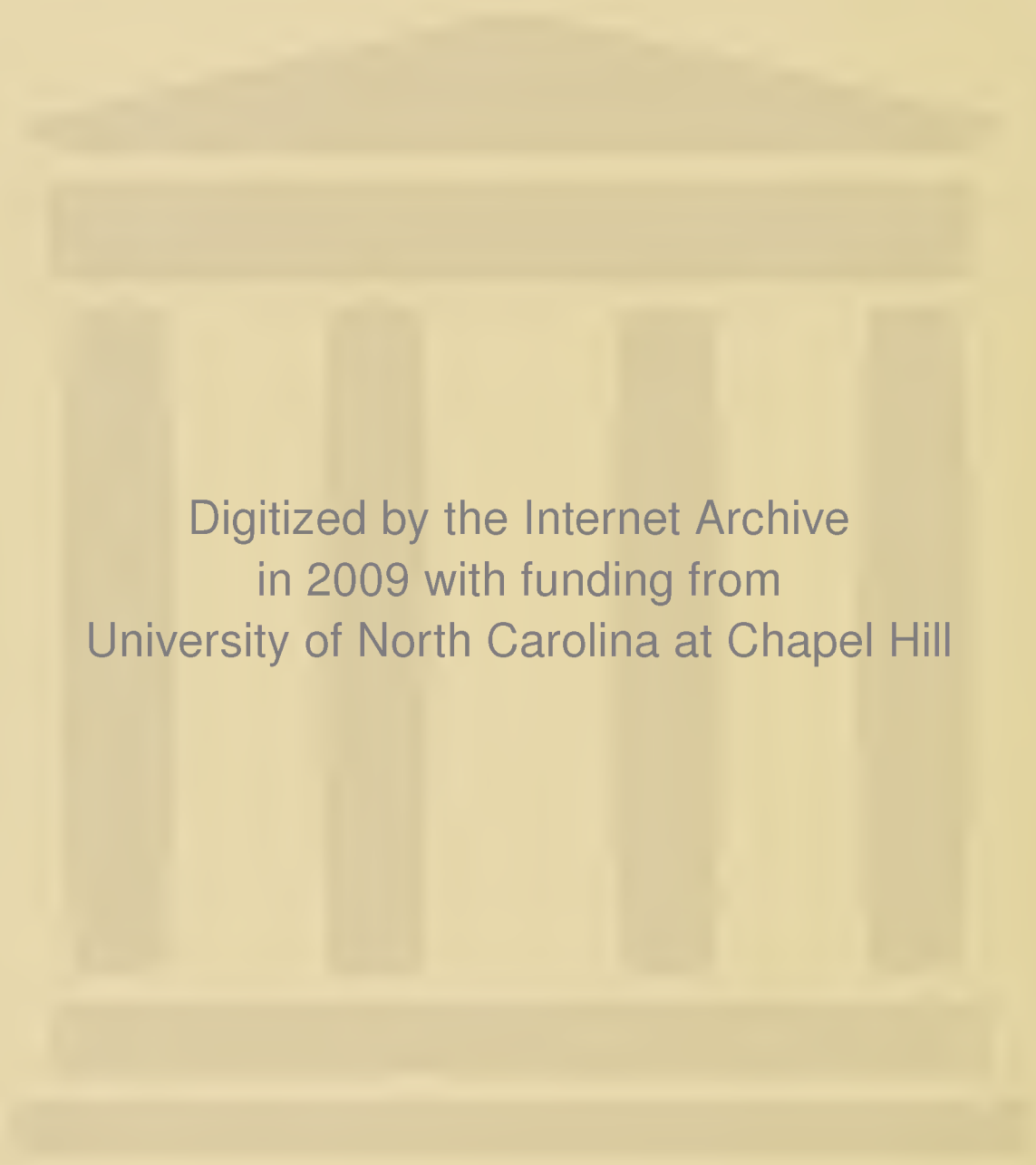

Digitized by the Internet Archive
in 2009 with funding from
University of North Carolina at Chapel Hill

<http://www.archive.org/details/rhododendronseri1953appa>



1953 RHODODENDRON

50th *Anniversary*

Appalachian State Teachers College

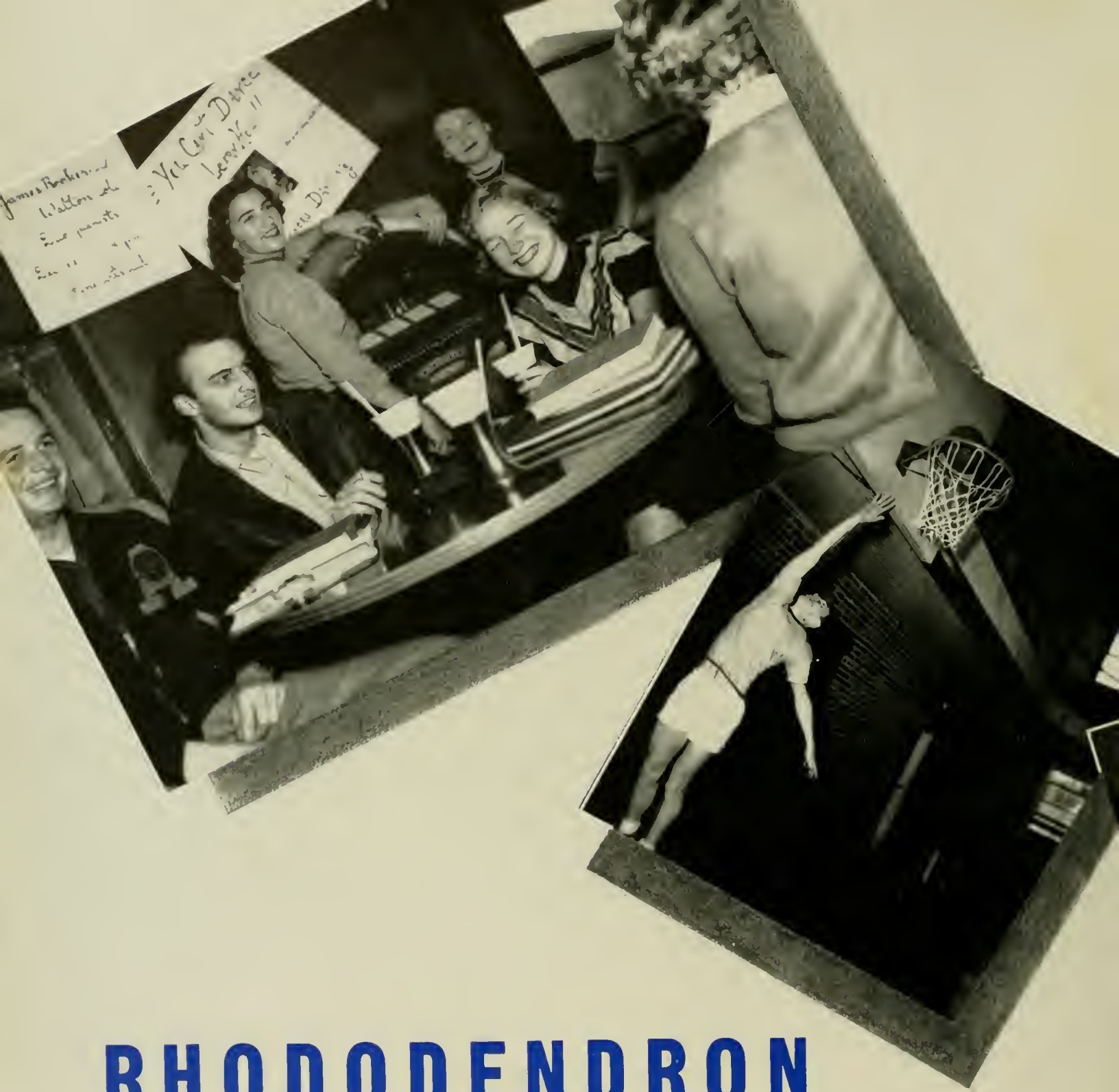

RHODODENDRON

1903

1953

*A year in retrospect
as recorded*



by

JEAN RANEY • Editor

JAMES ROY MOODY • Business Manager



1903

FOREWORD

Because we feel that it is, and should be, something near and dear to the hearts of every one of us, we have chosen the history of our Alma Mater as a theme of this volume. Since the granting of the State Charter in

1903, this institution has been known as Appalachian State Teachers College. We have tried to present through photographic glimpses some of the activities of the college. Hoping that our efforts may in years

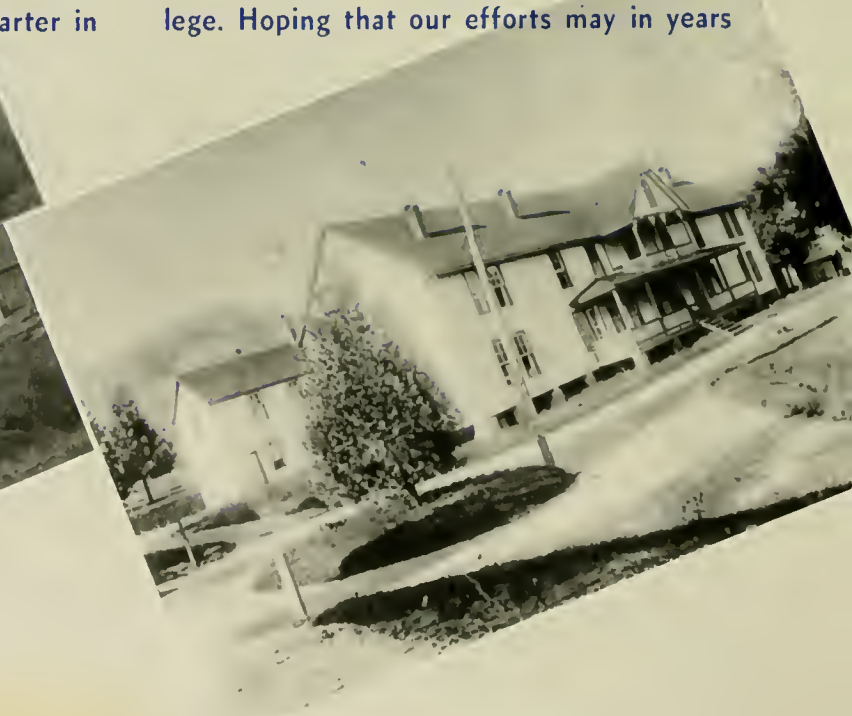



1953

CONTENTS

to come renew in the hearts of Appalachian students, wherever they may be, that unending love for the home which has given to us the heritage of half a century, we present to you the 1953 Rhododendron.

Book I
Book II
Book III
Book IV
Book V

THE COLLEGE
CLASSES
ACTIVITIES
ATHLETICS
FEATURES

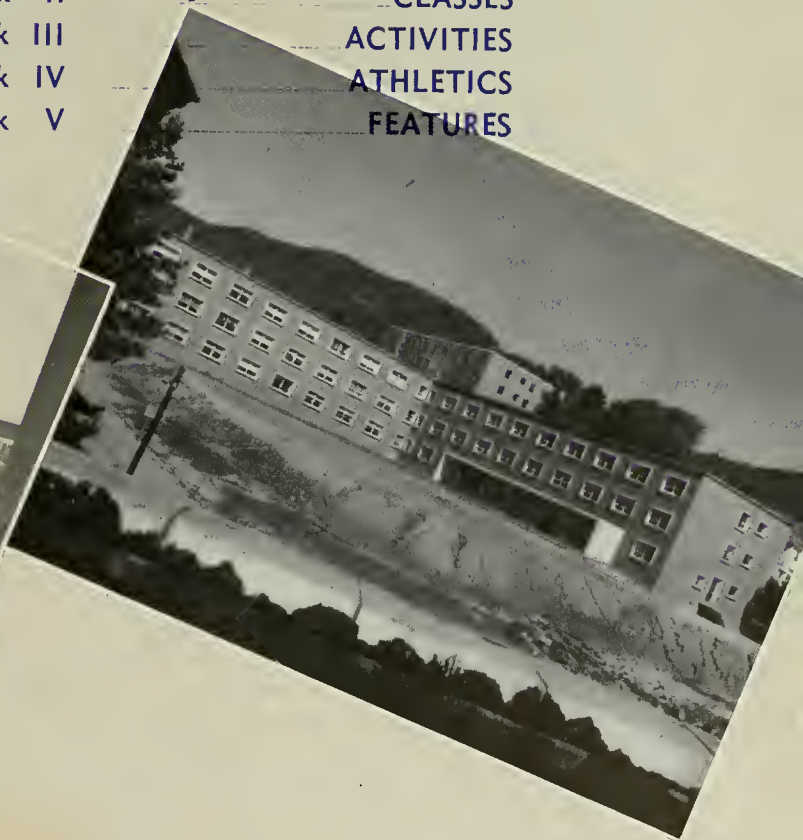

DEDICATION

To a person we all come in contact with, and to one who has taken a personal interest in our problems during our four years on campus, and has gained our undying admiration as a leader, and our highest esteem as a friend, we, the staff, do fondly dedicate this volume of the 1953 RHODODENDRON to our Registrar, Mr. Herman Eggers.







Book One

THE COLLEGE

ADMINISTRATION



B. B. DOUGHERTY, B.S., Ph.B., D.Litt., D.Ed.
President

J. D. RANKIN, A.B., A.M., S.T.D.
Dean, English



HELEN BURCH, A.B., M.A.
Dean of Women, Education



LEO K. PRITCHETT, A.M., M.Ed.
Dean of Men, Social Studies



FACULTY

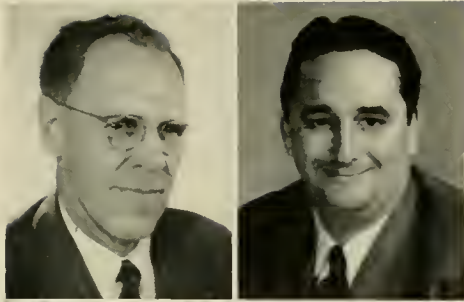

HERMAN EGGERS A.B., M.A.
Registrar

BERNARD DOUGHERTY B.S.
Business Manager

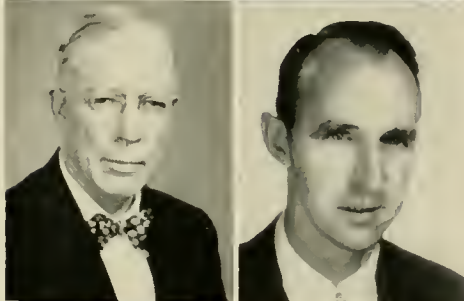

CHAPPELL WILSON B.A., M.A., Ed.D.
Director of Graduate Study

HERBERT WEY B.S., M.S., Ed.D.
Principal of High School



JOHN R. SHAFFER B.S., M.A., Ed.D.
Assistant High School Principal

JOHN T. HOWELL B.S., M.A., M.Ed.
Principal of Elementary School



BEN H. HORTON B.S., M.A.
Director Off-Campus Student Teachers

PAUL NULL CLEM A.B., M.A.
Director Off-Campus Student Teachers

ART

CATHERINE J. SMITH B.S., M.A.Ed.
ELIZABETH RUCKER WILLIAMS B.S.

BIOLOGY

F. RAY DERRICK B.S., M.S.
IDA BELLE LEDBETTER A.B., M.A.
PAUL W. GRAFF B.S., A.M., Ph.D.
ARNOLD FRANCIS VAN PELT B.A., M.S., Ph.D.

BUSINESS EDUCATION

ELLA MAE FOGG B.S., M.A.
JAMES T. THOMPSON A.B., M.B.A.
ROSCOE J. ALLEN B.S., M.S.

CHEMISTRY

A. R. SMITH A.B., A.M.

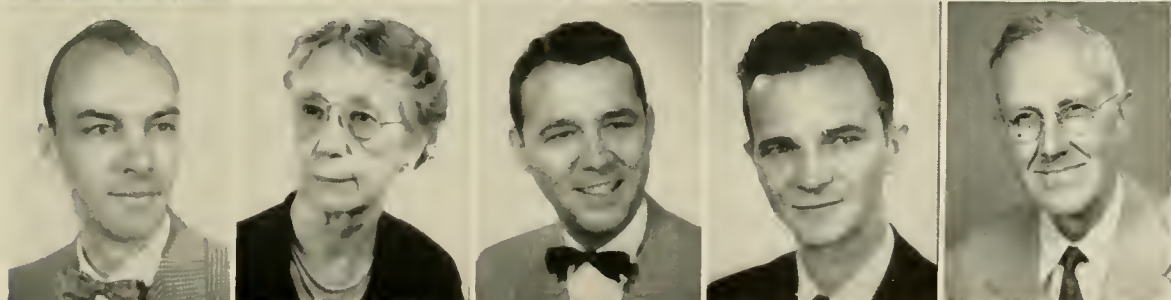

FACULTY

LILLIAN R. HORNER

A.B.

EDUCATION

JOHN G. BARDEN

B.A., M.A., Ph.D.

LEE J. REYNOLDS

B.S., M.A., Ed.D.

J. R. MELTON

B.A., M.A., Ph.D.

MAX R. RAINES

B.S., M.S., Ph.D.

WARREN G. CUTTS, JR.

A.B., M.S., Ph.D.

MYRTLE B. WILSON

B.S., M.A.

HELEN BURCH

A.B., M.A.



ENGLISH

GRAYDON P. EGGERS

A.B., A.M., Ph.D.

ELIZABETH CRADDOCK CASALE

B.S., M.A., Ph.D.

CESAR AGUISTO AGUIERO

Spanish

DAVID HODGIN

B.A., A.M.

WILLIAM MORGAN

B.S., M.A., Ph.D.

LORIS SHIPMAN

A.B., B.S., M.A.

JOHN J. VANNOPPEN

A.B., M.A., Ed.D.

CRATIS WILLIAMS

A.B., M.A.

AUDREY JANE EICHELBERGER

B.A.

JOHN BOWEN HAMILTON

A.B., M.A., Ph.D.



FACULTY

FRANCIS C. COOK B.A., M.A.

HOME ECONOMICS

LUCY BROCK A.B., M.S.

MARION BAILEY ADAMS B.S., M.S.

MADGE RHYNE B.S., M.S.

VIVIAN WOOD WELBORNE B.S., M.S.
Dietitian

MARGARET LOUISE COLLINS B.S., M.A.

HEALTH AND PHYSICAL EDUCATION

R. W. WATKINS A.B., M.A.

CLEONE HODGES A.B., M.S.

ROBERT W. BROOME B.S., M.A.

GAIL CLAY B.S.

FRANCIS L. HOOVER B.S., M.A.

G. FREDERICK KIRCHNER B.S., M.S.

JOY MILLER KIRCHNER B.S., M.S.

MADLINE McCAIN A.B., M.A.

ROGER E. THOMAS B.S., M.Ed.

PRESTON A. MULL B.S.

LIBRARY SCIENCE

LEONARD EURY A.B., B.S. in L.S., M.S. in L.S.

DICK M. ALLEN A.B., M.A., B.S. in L.S.

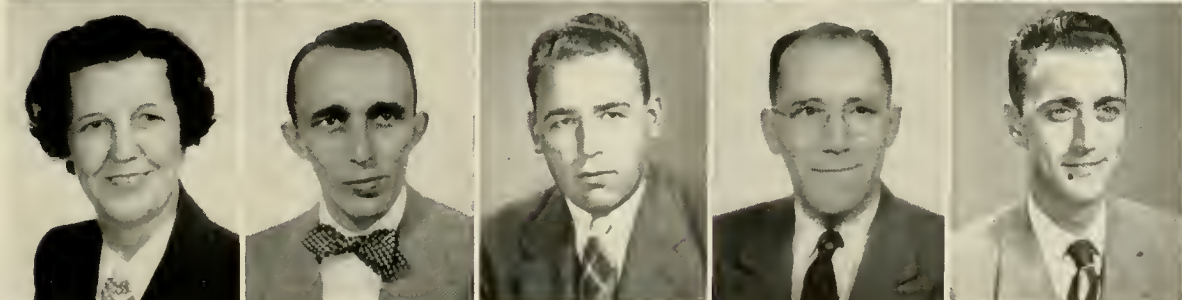
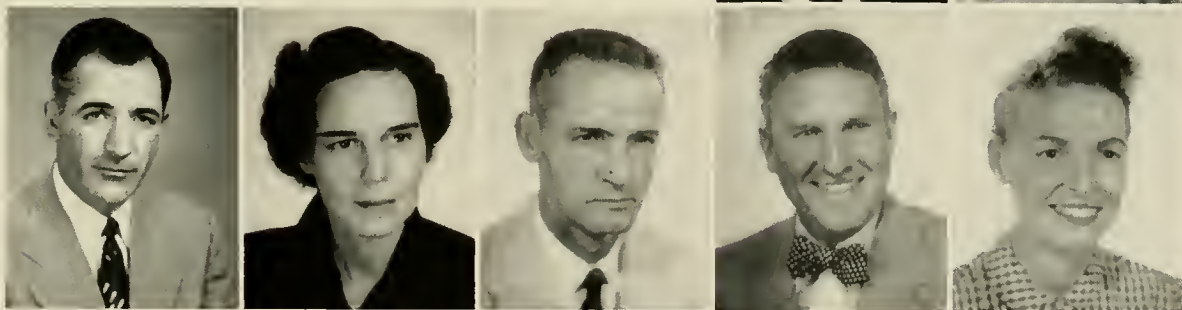
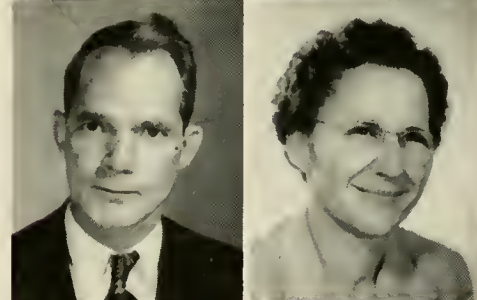
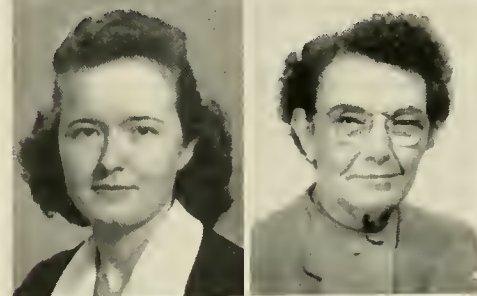
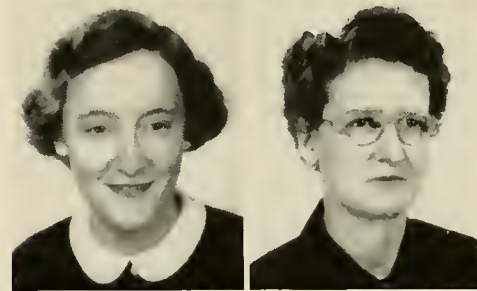
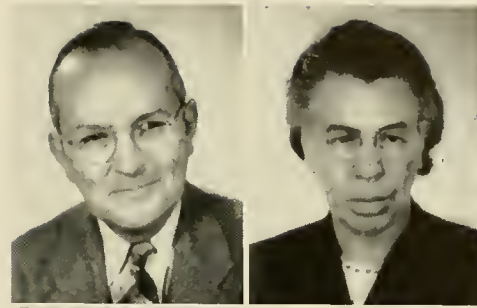

FACULTY

EMMA H. MOORE	<i>Librarian</i>
ALLIE A. HODGIN	B.S., B.S. in L.S.
MARY ALICE HUFF	A.B., B.S. in L.S.
EUNICE QUERY	A.B., A.B. in L.S.
ILA MAE TAYLOR	A.B., B.S. in L.S.
VERA C. TUNNELL	<i>Librarian</i>



MATHEMATICS AND PHYSICS

J. T. C. WRIGHT	A.B., A.M., Ph.D.
ALLEN G. MONTGOMERY	B.A., B.S., LL.B., M.A., M.S.
WALTER G. HAWKINSON	B.S.
GOLDEN T. BUCKLAND	B.S., M.A.
STARR N. STACY, JR.	B.S., M.A.

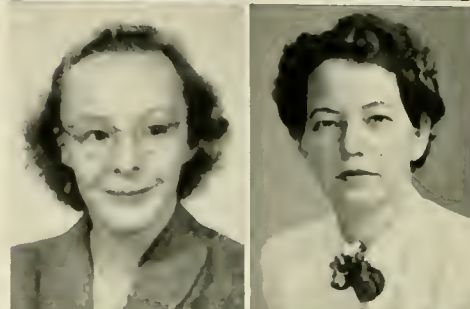

MUSIC

GORDON A. NASH	A.B., M.A.
VIRGINIA WARY LINNEY	B.S., M.M.
DOROTHY E. KEMP	B.S., M.A.
NICHOLAS G. ERNESTON	B.M., M.M.
WALTON COLE	A.B., M.A.
WILLIAM G. SPENCER	B.S., M.A.
HOYT SAFRIT	B.S.

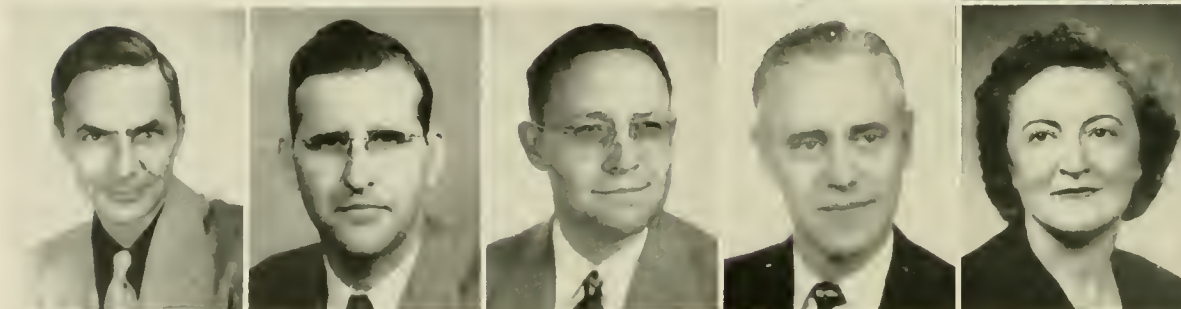

FACULTY

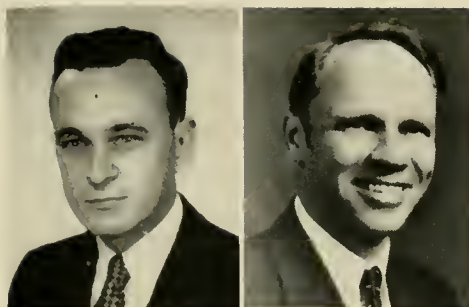

JAMES W. ROOKER

B.M., M.M.

PSYCHOLOGY

WILEY F. SMITH

A.B., M.A., Ph.D.



SOCIAL STUDIES

D. J. WHITENER

A.B., M.A., Ph.D.

LEO K. PRITCHETT

A.M., M.Ed.

JULIAN C. YODER

B.S., M.A., Ph.D.

JOHN MITCHELL JUSTICE

A.B., A.M.

GEORGE L. SAWYER

A.B., A.M., M.A.

EDWIN DOUGHERTY

B.S., M.A.

VANCE C. HOWELL

A.B., A.M.

JOHN H. WORKMAN

A.B., M.A., Ph.D.

MARY S. SHOOK

Registered Nurse

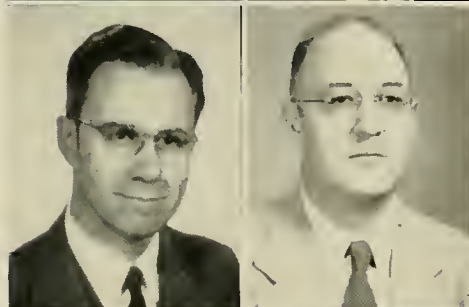

DORMITORY SUPERVISORS

MRS. ETHEL L. BASKIN

Dauph-Blan Dormitory

MRS. LILLIE B. HARDIN

Newest Dormitory

MRS. J. W. MASSEY

White Hall

MRS. J. B. MAJETTE

Lovill Hall

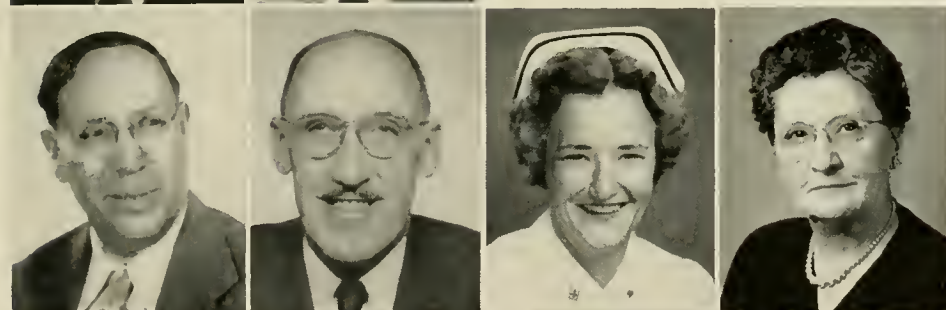

THE GUIDANCE DEPARTMENT



DR. MAX R. RAINS
Director of Student Personnel

FACULTY COUNCILORS

MR. WILLIAM SPENCER
MRS. CARRIE WINKLER
MR. CRATIS WILLIAMS
MISS HELEN BURCH
DR. J. R. MELTON
MR. ROGER THOMAS
MR. RAY DERRICK
MISS EUNICE QUERY
MISS MIRIAM WATSON
DR. LEE REYNOLDS
MR. GOLDEN BUCKLAND
MISS MADGE RHYNE

ORIENTATION ASSISTANTS

TALMADGE PENLAND
DORIS GRIFFIN
FRANCES OSBORNE
ALICE WILDE
COLEN HODGSON
BEN CONNELL
JAMES ROY MOODY
SHIRLEY GABRIEL
BILLIE LADD
ISABELLE EGGERS
PATTY HANKLEY
HELEN HIGGINS CRAIG
RICHARD ZUBER
A. C. LARRIMORE
SARA HARRISON
JACKIE CRAVEN

RESIDENCE COUNCILORS

MISS MIRIAM WATSON
MR. SAM DRY
MR. BILLY MEGGINSON



STUDENT

COLIN HODGSON
Vice-President



RAY SHRUM
Secretary



BILL MORGAN
Treasurer



WILLIAM WHITESIDES, *President*

GOVERNMENT

MEMBERS



SARA HARRISON

Senior Representative

JAMES FOY MOODY

Senior Representative



ARVILLE STANLEY

Senior Representative

PEGGY TEAGUE

Senior Representative



ROBERT HUFFMAN

Junior Representative

RICHARD ZUBER

Junior Representative



JOANNE ALDRIDGE

Sophomore Representative

ALICE SWANN

Sophomore Representative

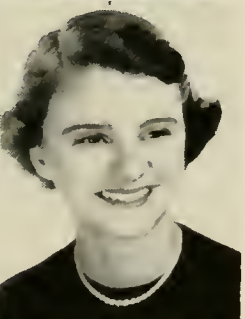

TEEMAN HAITHCOCK

Freshman Representative

JEAN OLLIS

Freshman Representative



JOHN HOWARD ALLEN
 MELFORD CARROLL BOLICK
 JAMES BOWLES, JR.
 MAYNARD HAROLD BRIDGES
 SUSIE GROSE BUCHANAN

El Dorado
 Hickory
 Kannapolis
 Ellenboro
 Boone

NORA AUSTIN GREENE
 GEORGE EVERETTE HENRICK
 ALVIN R. HOOKS
 THURMON FINCH HORNER
 MELICENT HUNEYCUTT

Boone
 Winston-Salem
 Rocky Mount
 Oxford
 Monroe

LEONARD CASHION
 JESSIE LEON COULTER
 SAM DRY
 DAISY WILLIAMS EGGERS
 RICHARD STEVE GABRIEL

Mooresville
 Newton
 Mount Pleasant
 Boone
 Lincolnton

FRANK LOWE
 FRED CHARLES NORMAN
 ELIZABETH ANN SHEFELTON
 MILDRED ANNE SIMPSON
 HELEN LENOIR WINKLER

Pores Knob
 Newton
 Newnan, Ga.
 Catawba, S. C.
 Lenoir

GRADUATE STUDENTS

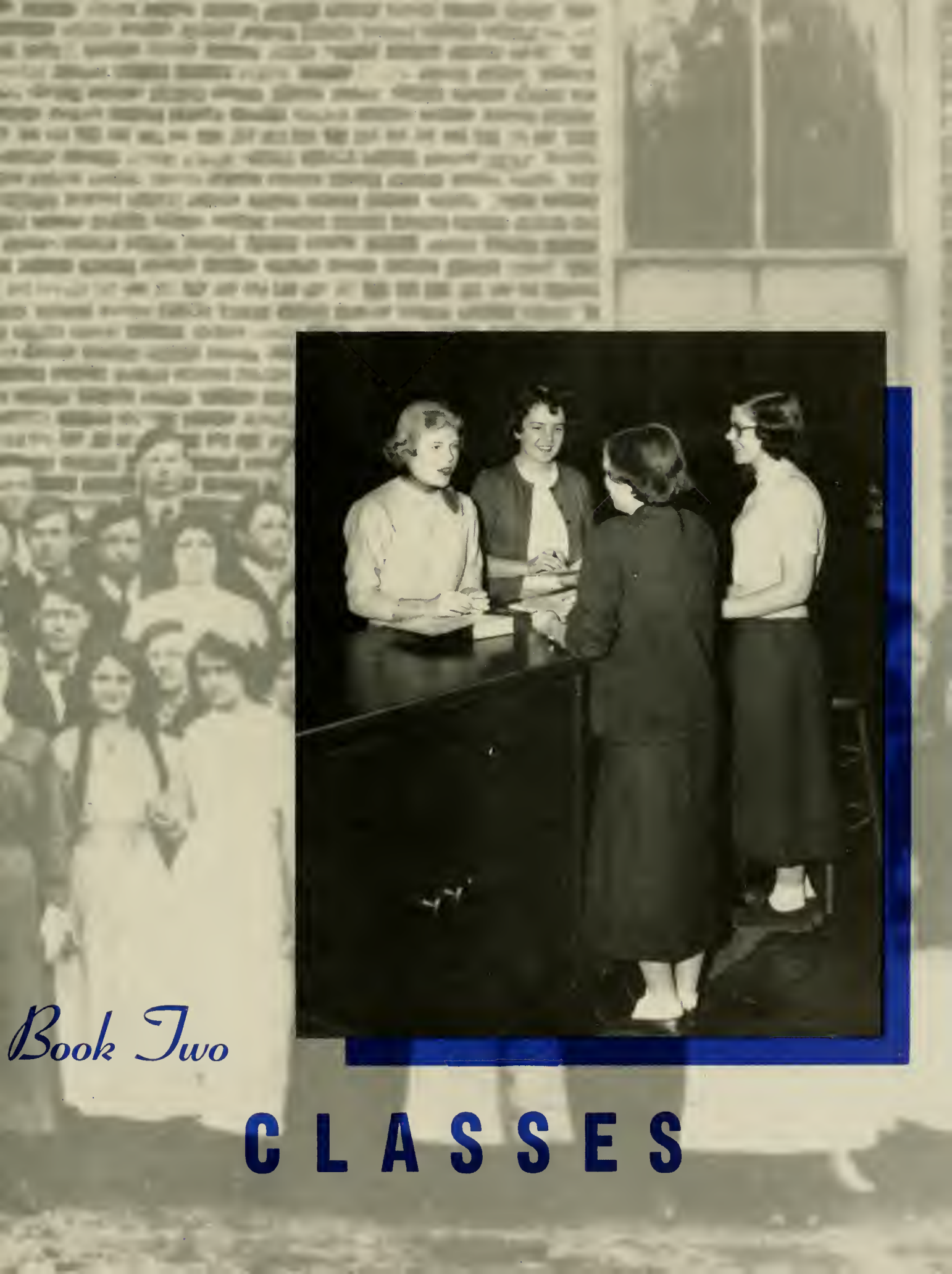

Book Two

CLASSES



SENIOR CLASS

OFFICERS

SARA HARRISON	<i>President</i>
JANIE MATTHEWS	<i>Vice-President</i>
PAT MYERS	<i>Secretary</i>
GILMER BINKLEY	<i>Treasurer</i>





MARY ZELL ABSBER . . . Nathan's Creek
Grammar Grade Education

JAMES L. ALEXANDER . . . Harrisburg
Mathematics and Physical Education

JOHN WESLEY ALEXANDER . . . Concord
Mathematics and Social Studies . . . West-
minster Fellowship 1, 2, 3, 4, Treasurer 4;
Math Club 2, 3, 4, President 4; Y.M.C.A. 3, 4;
Religious Council 4; Future Teachers of America
4; Science Club 3; Business Club 2; College
Chorus 1, 2, 3, 4; Chi Lambda Chi 4.



JIMMY ALLEN . . . Albemarle
Physical Education

ELIZABETH ANN ANDERSON . . . Mars Hill
Primary Education . . . Mars Hill College 1, 2.

FRED LETHAN ASHFORD . . . Paw Creek
Physical Education and Social Studies . . .
Baseball 1, 2, 3, 4; Men's "A" Club 3, 4;
Physical Education Club 2, 3, 4; Varsouvianna 4.

MARY JO ATKINS . . . Black Mountain
Primary Education . . . Vernician Literary
Society 3, 4; Varsouvianna 1, 2, 3, 4, Vice-
President 3; A.C.E.I. 4; Future Teachers of
America 4; Resident Assistant 4; Modern Dance
1, 2, 3, 4, President 3.



SUE EVELYN ATWELL . . . China Grove
Grammar Grade Education . . . A.C.E.I. 1, 2,
3, 4, Treasurer 3, 3rd Vice President 4;
Y.W.C.A. 1, 2, 3, 4, Chapel Program Chairman
3; Future Teachers of America 3, 4; Librarian 4;
Westminster Fellowship 1, 2, 3, 4, President 4;
Library Science Club 3, 4; Senior Counselor 4.

SURADO PAULINE BAILEY . . . Bakersville
Primary Education . . . Future Teachers of
America 4; Pep Club 1, 2.

JOAN BAIRD . . . Statesville
Home Economics and Science . . . Home Eco-
nomics Club 1, 2, 3, 4; Science Club 2, 3, 4,
Secretary 3; Pep Club 1; Future Teachers of
America 4; Vernician Literary Society 3.



ROBERT JEWEL BAIRD, JR. . . High Point
Physical Education and English . . . Men's
"A" Club 2, 3, 4; Playcrafters 3, 4; Physical
Education Club 3, 4; Pep Club 4; Varsity Cheer
leader 4; Varsity Wrestling 2, 3; Assistant Resi-
dent Manager of Justice Dormitory 4; Var-
souvianna 4.

JAMES WALTER BAKER . . . Spencer
Physical Education and Science . . . Physical
Education Club 3, 4.

ROSEMARY BARBEE . . . Greensboro
Library Science and Social Studies . . . Pep
Club 1, 2, 3, 4; Y.W.C.A. 1, 2; Varsity Cheer-
leader 3, 4; Library Science Club 4; Baton
Club 1; Varsouvianna 2, 3, 4.



BESSIE JENNIE BARRINGER, Granite Quarry
Primary Education . . . Y. W. C. A. 1, 2, 3, 4;
A.C.E.I. 3, 4, 1st Vice President 4; Future
Teachers of America 3, 4; Lutheran Student
Association 1, 2, 3, 4, Secretary 2, President 4,
Reporter 3; Religious Council 4; RHODODENDRON
Staff 4; State Treasurer of Lutheran Student
Association 4; Chi Lambda Chi 4; House
Council 4.

CHARLES H. BEACH . . . Morganton
Mathematics and Physical Education

Friendship makes our college.



S E N I O R S



CORA RAY BEAMShelby
English and Physical Education . . . Y.W.C.A.
3, 4; W.A.A. 3, 4; Gardner-Webb College 1, 2.

PATRICIA MAI BEVILL . . .Brown Summit
Primary Education . . . Playcrafters 2, 3;
Y.W.C.A. 1, 2, 3, 4; Westminster Fellowship
2, 3, 4, Officer 4.

MARJORIE BILLINGSN. Wilkesboro
Business Education . . . Playcrafters 1, 2, 3, 4;
Y.W.C.A. 1, 2, 4; Modern Dance 1, 2; Business
Club 2, 3, 4; Future Teachers of America 4.



JOSEPH GILMER BINKLEY . . .Houstonville
Mathematics and Social Studies . . . Math
Club 3, 4; Y.M.C.A. 3, 4; Men's "A" Club
3, 4; Wrestling Manager 2, 3.

MADELINE B. BLACKStockville
Home Economics . . . W.C.T.C. 1, 2; Home
Economics Club 3, 4.

DOROTHY McLEAN BLUECrossnore
Grammar Grade Education and Library Sci-
ence . . . Library Science Club 3, 4; Future
Teachers of America 3, 4.

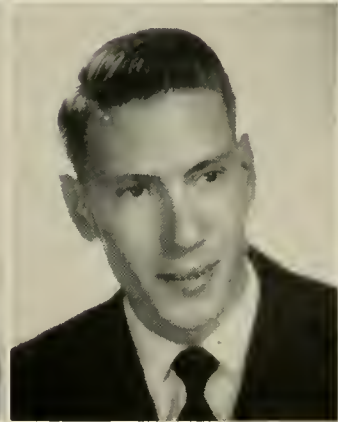

CARL RAY BRADLEYForest City
Social Studies and English . . . Appalachian
Staff 3, 4; Gardner-Webb Junior College 1, 2.

TROY DEAN BRIDGES . . .Kings Mountain
Science and Social Studies . . . Science Club
4; Baseball 3, 4.

SHIRLEY JEAN BROOKSHot Springs
Library Science . . . Library Science Club
2, 3, 4; Y.W.C.A. 1, 2, 3, 4; Future Teachers
of America 3, 4; Wesley Fellowship 1, 2, 3, 4;
Pep Club 1, 2; Varsouvianna 3; RHODODENDRON
Staff 4; House Council 3.



DORIS LYNETTE BROWNStatesville
English and French . . . Mitchell Junior Col-
lege 1, 2; Y.W.C.A. 3, 4; Future Teachers of
America 3, 4; RHODODENDRON Staff 3, 4; West-
minster Fellowship 3, 4.

ERNEST D. BROWNBoone
Science and Social Studies . . . Science Club
1, 2, 3, 4, President 4.

JOHN PAUL BROWNCreston
Mathematics and Physical Education



MONICA BROWNKannapolis
Home Economics and Science . . . Home Eco-
nomics Club 2, 3, 4; Lutheran Student Asso-
ciation 1, 2, 3, 4; Playcrafters 3; College Chorus
1; Officer Province 3; American Home Economics
Association 3; White Hall 1, 2.

ROSCOF BROWN, JR.Boone
Grammar Grade Education . . . Band 1, 3, 4.

HUGH BURCHHillsboro
Physical Education and Social Studies . . .
Men's "A" Club 3, 4; Wesley Fellowship 2, 4;
Baseball 2, 4.

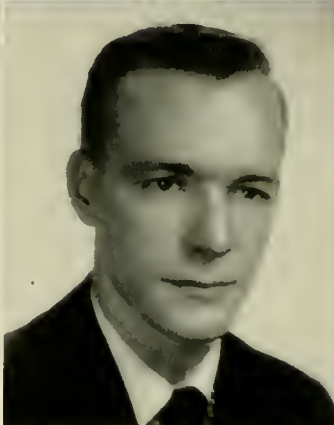

BETTY BARNES BURLESONSenia
Grammar Grade Education and Physical Edu-
cation . . . W.A.A. 1, 2, 3, 4.

KENNETH DERYL BURLESONSenia
Physical Education and Social Studies

CLIFTON P. CALLOWAYBoone
Mathematics and Science

JOHN M. CALLOWAYSouthern Pines
Grammar Grade Education . . . Westminster
Fellowship 1, 2, 3, 4; Y.M.C.A. 3, 4; Pep
Club 4; Wrestling 1, 2.



EDWIN WORTH CAMPBELL, JR., Charlotte
Science and Social Studies . . . Mars Hill
College 1, 2; Chorus 3, 4; Band 3, 4; Religious
Council 1, 4; Westminster Fellowship 3, 4.

PATTY CANTERN. Wilkesboro
Home Economics . . . Y.W.C.A. 1, 2, 3, 4,
Membership Chairman 3; Baptist Student Union
1, 2, 3, 4; Executive Council 3; May Court
Attendant 3; Pep Club 1, 3, Secretary 3; Cheer
leader 3; Home Economics Club 1, 2, 3, 4;
Future Teachers of America 3; Vernician Lit-
erary Society 3, 4.

ALICE JOYCE CANUPKannapolis
Primary Education . . . A.C.E.I. 1, 3; Lu-
theran Student Association 1, 2, 3, 4.



WALLACE R. CARPENTERDrexel
Physical Education and Social Studies

GLADYS ROSE CARRPlymouth
Physical Education and Science . . . Pep Club
1; Baptist Student Union 1, 2, 3, 4; W.A.A.
1, 2, 3, 4, Officer 4; Flying Fish Club 1, 2, 3, 4;
Varsouviana 2, 3, 4; Modern Dance Club
2, 3, 4; Junior Marshal; Vernician Literary
Society 2, 3; Physical Education Club 2, 3, 4;
Women's "A" Club 3, 4.

W.A.A. members and their winning float in the Homecoming Parade.



S E N I O R S



ALVIN M. CARTERAdvance
Grammar Grade Education

KATHLEEN CARTERCharlotte
Primary Education ... Woman's College 1;
Canterbury Club 2, 3, 4; Religious Council 4;
Playcrafters 4; Varsouviana 4.

VIRGINIA CARTERAsheville
Business Education ... Asheville Biltmore
Junior College 1, 2; Baptist Student Union 3, 4.



VIOLET K. CAUDLEAlamance
Library Science ... Lenoir Rhyne 1, 2; Li-
brary Science Club 3, 4.

MARTIN CHAMPION, JR.Forest City
Physical Education and Social Studies ...
Physical Education Club 3, 4.

AILENE CHAPPELLDobson
Library Science and English ... Library Sci-
ence Club 2, 4; French Club 2; I.R.C. 2; House
Council 2; Baptist Student Union 1, 2.



KAY CHEEKElkin
Primary Education ... A.C.E.I. 1, 4; Pep
Club 1; Vernician Literary Society 1, 2, 3, 4,
President 3; Wesley Fellowship 1, 2, 3, 4;
Lovell Hall Club 1, 2.

PEGGY REID CHEEKCycle
English ... I.R.C. 2, 3, President 3;
Y.W.C.A. 2; Christmas Queen 2.

WILLIAM EDWARD CHEEKCycle
Science and Social Studies ... Science Club
1, 2, 3, 4.



LEONARD E. CLINEGastonia
Physical Education and Social Studies ...
Gardner Webb Junior College 1, 2; Band 3, 4.

GENEVA COFFEYBlowing Rock
Grammar Grade Education

JANICE CLAIRE COLEYRockwell
Primary Education ... Pep Club 1; Library
Science Club 1, 2; Baptist Student Union 1, 2,
3, 4; French Club 1, 2; Secretary 2; A.C.E.J.
3, 4; Future Teachers of America 4.

MCDONALD COOKBlowing Rock
Grammar Grade Education



NAN CORRELLChina Grove
Grammar Grade Education ... W.A.A. 1, 2,
3, 4, Treasurer 3; Women's "A" Club 3, 4,
Vice-President 4; Future Teachers of America 4;
A.C.E.J. 4; Intramural Manager 4; Y.W.C.A. 1;
White Hall Club 1; House Council 4; Lutheran
Student Association 3.

CAROLYN ALJEAN COXCrumpler
Grammar Grade Education ... I.R.C. 3, 4;
Y.W.C.A. 1, 2, 3, 4.

WILLIE LOU COXCrumpler
Grammar Grade Education ... W.A.A. 1, 2,
3, 4; Y.W.C.A. 1, 2, 3, 4.



HELEN HIGGINS CRAIGLenoir
Mathematics and Social Studies ... Vernician
Literary Society 1, 2, 3, 4, Vice-President 3;
I.R.C. 3, 4, Corresponding Secretary 3, Secretary
4; Y.W.C.A. 1; Math Club 2, 3, 4, Vice Presi-
dent 3, 4; Junior Marshal; Pep Club 2, 3, 4;
Rhodonintron Staff 4.

JACQUELINE FLORENCE CRAVENTroy
English and French ... Playcrafters 1, 2,
3, 4; Alpha Psi Omega 2, 3, 4; Editor Playbill
2; Appalachian Staff 3; Wesley Fellowship
1, 2, 3, 4; Pep Club 1; Modern Dance Club 4;
Grand Business Manager Alpha Psi Omega 3.

DORIS MARIE CRAYTONOakboro
Home Economics and Science ... Home Eco-
nomics Club 1, 2, 3, 4; Y.W.C.A. 4; House
Council 2; Future Teachers of America 4.



IRVING ARLINDO CREWS, JR.
Winston-Salem
Grammar Grade Education

AVOHN EDWARD DAVISLowgap
English and Social Studies

MARTHA DICKSONGastonia
Business Education and Social Studies ...
Y.W.C.A. 1, 2, 3, 4; Baton Club 1, 2; Tumbler
for Band 1, 2, 3, 4; Westminster Fellowship
1, 2, 3, 4; Future Teachers of America 3, 4;
Business Club 3, 4; Pep Club 1, 2, 3; Class
Officer 2.



MARY ANN DICKSONGastonia
Home Economics and Science ... Y.W.C.A.
1, 2, 3, 4; Baton Club 1, 2; Tumbler for Band
1, 2, 3, 4; Pep Club 1, 2, 3; Home Economics
Club 1, 2, 3, 4; May Day Attendant 2.

DORA JOANNE DIXONReidsville
Grammar Grade Education—Y.W.C.A. 1, 3, 4;
Pep Club 3, 4; A.C.E.J. 4; House Council 3.

Freshman girls always look forward to the annual Big Sister-Little Sister Party.



S E N I O R S

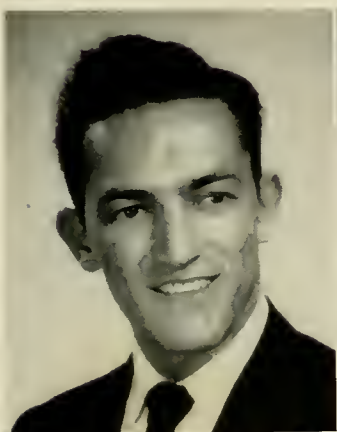

EDWARD DIXON Gastonia
Mathematics and Social Studies ... Gardner-Webb Junior College 1, 2.

CHARLES MITCHELL DRIVER Lenoir
Music ... Band 1, 2, 3, 4.

DAVID JONES EDMISTEN Boone
Physical Education and Science ... Men's "A" Club 3, 4; Varsity Football 4.



MARY LEE EDMISTON Ferguson
Primary Education ... A.C.E.I. 1, 2, 3, 4; Y.W.C.A. 2, 3, 4; Westminster Fellowship 2, 3, 4; Senior Counselor.

MILICENT ELKINS Asheville
Library Science ... Playcrafters 1, 2, 3, 4; Pep Club 1, 2; Library Science Club 1, 2, 3, 4; Future Teachers of America 3, 4; Wesley Fellowship 1, 2, 3, 4; Y.W.C.A. 2, 3, 4.

CARL WILLIAM ELLER Wilkesboro
Physical Education and Social Studies



MARY JOYCE ENGLISH Mars Hill
Mathematics and English ... Mars Hill College 1, 2.

MELVIN EMERSON ENGLISH ... Mars Hill
Science and Social Studies ... Intramural Sports.

JUANITA LURA FOWLER Mill Spring
Home Economics and Science ... Home Economics Club 1, 2, 3, 4; Y.W.C.A. 2, 3, 4; Future Teachers of America 3, 4; Baptist Student Union 2, 3; Science Club 2.



MARILYN FLEMINGYadkinville
 Primary Education . . . Mars Hill College
 1, 2; Playcrafters 3, 4; Wesley Fellowship 3, 4;
 Alpha Psi Omega 4; Y.W.C.A. 4; Pep Club 4;
 Religious Council 3, 4, Vice-President 4; Dorm
 Vice-President 4.

DORIS OVERCASH FREEZE . .China Grove
 Physical Education and Grammar Grade Edu-
 cation . . . Appalachian Staff 3, 4; Future Teach-
 ers of America 4; A.C.E.I. 4; Lutheran Students
 Association 3, 4; Women's "W" Club 3, 4,
 President 4; W.A.A. 1, 2, 3, 4, Intramural
 Manager 4; Physical Education Club 4; Var-
 souvianna 4; Modern Dance Club 4; Y.W.C.A.
 1; College Choir 1, 2, 3; White Hall Club 1;
 House Council 4.



BETTY ALICE GARLANDBakersville
 Library Science . . . Library Science Club
 1, 2, 3, 4; Westminster Fellowship 2, 3, 4;
 Forensic Club 2, 3, 4; Phi Kappa Delta 3, 4;
 Y.W.C.A. 3; House Council 2, 3, 4; Junior
 Marshal.

DAISY JAVENE GARNERPinehurst
 Primary Education . . . Vernician Literary
 Society 2, 3, 4, Secretary and Treasurer 2;
 Baton Club 3; Pep Club 2; A.C.E.I. 4; Future
 Teachers of America 4; Y.W.C.A. 1, 3.

JAMES LEROY GILLESPIE . . .Mount Airy
 Physical Education

JIMMY OTIS GOLDAppalachia, Va.
 Social Studies and Science . . . Science Club
 3, 4.

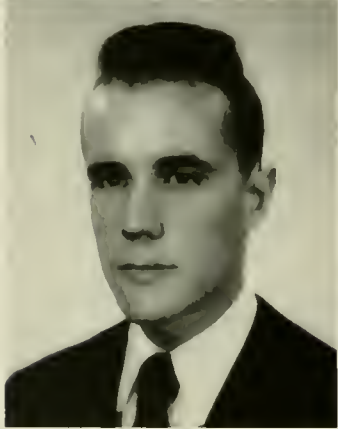

IRVING BITTLE GOODMANSalisbury
 Grammar Grade Education . . . Lutheran Stu-
 dent Association 1, 2, 3, 4; Religious Council 2;
 Modern Dance Club 2, 3; Future Teachers of
 America 3, 4; Y.M.C.A. 3.

RUTH ELIZABETH GOREFabor City
 Grammar Grade Education . . . Y.W.C.A.
 1, 2, 3, 4; A.C.E.I. 2, 3, 4; Treasurer 4; Home
 Economics Club 1; Future Teachers of America
 3, 4; Wesley Fellowship 1, 2, 3, 4; Chorus 4.

JAMES A. GREENEBoone
 Grammar Grade Education



EVELYN F. GREENWOODMount Airy
 English and Social Studies . . . Baptist Stu-
 dent Union 1, 2, 3, 4; I.R.C. 3, 4, Vice-
 President 3; French Club; Future Teachers of
 America 3, 4; Senior Counselor.

MARJORIE EUNICE GREERBoone
 French and English . . . French Club 1, 2,
 3, 4; Future Teachers of America 3, 4.

BARBARA ANN GRIFFINMontroe
 Primary Education . . . Wingate Junior Col-
 lege 1, 2; McMeil Literary Society, Secretary-
 Treasurer 1; Future Teachers of America 3, 4;
 A.C.E.I. 3, 4.



DORIS GLYNN GRIFFINMontroe
 Grammar Grade Education . . . Vernician
 Literary Society 3; Varsouvianna 3; Appalachian
 Staff 3, 4; Future Teachers of America 4;
 Library Science Club 3; Senior Counselor.

LAWRENCE E. GRIGGShelby
 Science and Physical Education

JACK WILLIAM GROCEWilkesboro
 Physical Education and Social Studies . . .
 Men's "A" Club 1, 2, 3, 4; Physical Education
 Club 2, 3, 4, Treasurer 3; Football 2, 3, 4,
 All North State Conference 2, 3, 4, All State
 2, 3, Most Valuable Player Award 2, 3, 4, N. C.
 highest scorer 2, Co Captain 4; Chief Marshal 3;
*Who's Who Among Students in American Uni-
 versities and Colleges* 3, 4.

A Masquerade Party is just the place to forget your college dignity.



S E N I O R S



DWIGHT WARD HAIGLER Lenoir
 Science and Physical Education . . . Science Club 4; Physical Education Club 4; Future Teachers of America 4; Y.M.C.A. 3, 4; Junior Marshal; Wesley Fellowship 2, 3, 4; Varsouviana 3, 4; Chi Lambda Chi 4.

EVALEE HAMPTON Boone
 Grammar Grade Education . . . Anderson Junior College 1, 2; Future Teachers of America 3, 4.

FLETA ALINE HAMPTON . . Winston-Salem
 Business Education . . . Mars Hill College 1, 2; *Appalachian* Staff 3, 4; House Council 3; Business Club 3, 4; Y.W.C.A. 4; Future Teachers of America 4; Newest Dorm President; Baptist Student Union 3, 4; Vernician Literary Society 4.

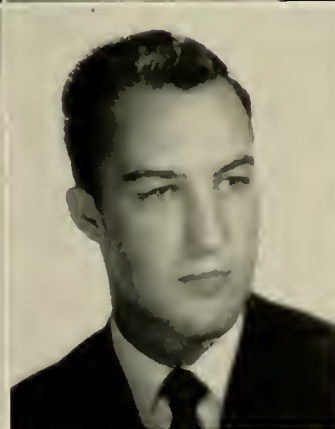

DORIS HANEY Gibson
 Grammar Grade Education . . . White Hall Club 1; Baton Club 2; Canterbury Club 2; Flying Fish 2, 3, 4; I.R.C. 2, 3, 4; A.C.E.I. 4; Future Teachers of America 4; Pep Club 2; *Appalachian* Staff 3, 4, Editorial Assistant 4.

DONALD G. HARRIS Asheville
 Physical Education . . . Physical Education Club 2, 3, 4; Playcrafters 3; Wrestling 2, 3.

SARA IVEY HARRISON Denton
 English and Social Studies . . . Student Council 3, 4; I.R.C. 3; Y.W.C.A. 1, 2, 3, 4, President 3; Women's "A" Club 3, 4; W.A.A. 1, 2, 3, 4; "Miss Appalachian" 3; Senior Class President; Class Vice-President 2; Religious Council 3; Junior Marshal; Chi Lambda Chi 4; *Who's Who Among Students in American Universities and Colleges* 3, 4.

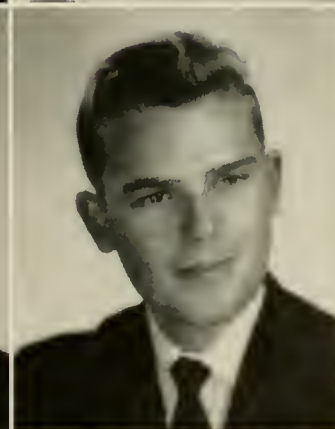

BETTY HAUSER Tobaccoville
 Business Education . . . Business Club 2, 3, 4, Officer 3, 4; Baptist Student Union 1, 2, 3, 4; Future Teachers of America 3, 4; Y.W.C.A. 1, 2, 3; F.T.A. Officer 4; House Council 2, 3; RHODODENDRON Staff 3, 4.

FRED E. HAUSER Tobaccoville
 Business Education . . . Business Club 2, 3, 4, Reporter 3, President 4; RHODODENDRON Staff 3, 4; Y.M.C.A. 3, 4; Future Teachers of America 3; Baptist Student Union 1, 2, 3, 4.

GEORGE THOMAS HAUSS Shelby
 Music . . . Band 1, 2, 3, 4; Baton Club 1, 2; Orchestra 3, 4; Music Majors Club 3, 4; Drum Major 2, 3, 4.

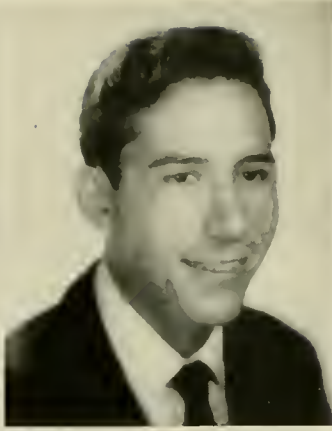

FRANCES MAE HINKLEThomasville
Grammar Grade Education and Library Science . . . Future Teachers of America 4; A.C.E.I. 4.

HILDA NOLEN HODGSONStatesville
English and History

FLAKE COLEN HODGSONStatesville
English and Social Studies . . . Student Council 4; Vice President 4; Wrestling 3; Physical Education Club 2; Elon College 1; Intramural Football 2; *Who's Who Among Students in American Universities and Colleges* 4.



CATHERINE HOLCOMBECandler
Home Economics . . . Home Economics Club 1, 2, 3, 4; Y.W.C.A. 1, 2; Wesley Fellowship 1, 2, 3, 4.

RUBY E. HOLLANDMarion
Grammar Grade Education . . . Baptist Student Union 1, 2, 3, 4; Council 2, 3, 4; A.C.E.I. 1, 2, 3, 4; Secretary 3; President 4; Y.W.C.A. 1, 2, 3, 4; House Council 3, 4; Future Teachers of America 3, 4.

ALFRED SMITH HOMESLEYStanley
Physical Education and Social Studies . . . Gardner-Webb Junior College 1, 2; Physical Education Club 3, 4; Men's "A" Club 3, 4.

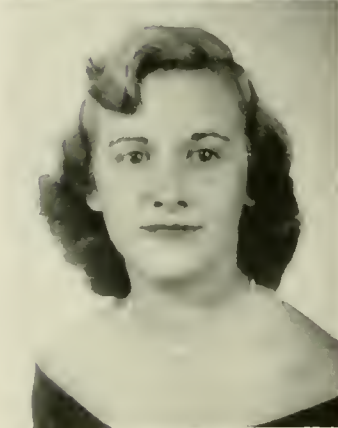

BETTY LOUISE HOLTAsheboro
Primary Education . . . Vernician Literary Society 3, 4; Y.W.C.A. 1, 2, 3, 4; Chorister 3; Religious Council 3, 4; A.C.E.I. 1, 4; Wesley Fellowship 1, 2, 3, 4; Vice President 3; Secretary 4; House Council 4; Secretary 4; Chorus 2; Wesley Fellowship Choir 3.

NANCY SPEAS HORNEPlafftown
Primary Education . . . Y.W.C.A. 1; Var-souvianna 2, 3; Baptist Student Union 2, 3, 4; Future Teachers of America 4; Spanish Club 3, 4; Vernician Literary Society 3, 4; *Appalachian* Staff 2, 3, 4; Circulation Manager 3; Playcrafters 2; Pep Club 2; White Hall Club 1.

LILLIAN O. HUFFMANSalisbury
Grammar Grade Education . . . Pep Club 1, 2; A.C.E.I. 1, 2, 3, 4; RHODODENDRON Staff 3, 4; Lutheran Student Association 1, 2, 3, 4; Y.W.C.A. 2, 3, 4; Religious Council 4; Future Teachers of America 4.



PATSY VANCE HUGHESPlumtree
Grammar Grade Education . . . Mars Hill College 1, 2.

CAROL ERNESTINE HUTCHINS
Winston-Salem
Physical Education and English . . . Women's "A" Club 3, 4; W.A.A. 1, 2, 3, 4; Flying Fish 2, 3, 4; President 4; Physical Education Club 3, 4; I.R.C. 3; Future Teachers of America 3, 4.

BETTY JEAN JACKSONAsheboro
Grammar Grade Education . . . Cheerleader 3, 4; May Court Attendant 1, 3; Homecoming Queen 2, Attendant 3, 4; Y.W.C.A. 1, 2, 3, 4; Pep Club 1, 2, 3, 4; Vernician Literary Society 2, 3, 4; A.C.E.I. 1, 2, 3, 4; Future Teachers of America 4; RHODODENDRON Staff 4.



ELVA JEAN JOHNSONMars Hill
Primary Education . . . Mars Hill College 1, 2.

ERNEST LANE JOHNSONHeaton
Mathematics and Science . . . Lees McBae College 1, 2.

BETTY JONESClifton
Home Economics and Science . . . Home Economics Club 3, 4; Pfeiffer Junior College 1, 2.

An outstanding week on our campus.



S E N I O R S



POLLY ANN KEYHays
Grammar Grade Education and Library Science ... Y.W.C.A. 2, 3, 4; A.C.E.I. 1; Library Science Club 3, 4.

NORMA LA NELLE KING ..Lake Toxaway
Music ... Brevard College 1, 2; Music Club 3, 4; Glee Club 4; Band 3, 4; Future Teachers of America 4; Y.W.C.A. 4.

BETTY JOYCE KISERKings Mountain
Grammar Grade Education



SALLY ANNE KIVETTAsheboro
Grammar Grade Education ... Pep Club 1; Y.W.C.A. 1, 2, 4; Junior Cabinet Member 2; Wesley Fellowship 1, 3, 4; A.C.E.I. 1, 2, 3, 4, First Vice President 2, President 3; Publications Chairman 4; House Council 2; Future Teachers of America 3, 4, Secretary 4; RHODODENDRON Staff 4; Miss Representative Student Teacher.

BILLIE JEAN LADDGastonia
Grammar Grade Education ... A.C.E.I. 1, 2, 3, 4, Secretary 4; Future Teachers of America 3, 4, President 4; Vernician Literary Society 3, 4, President 4; Y.W.C.A. 2, 4; Iving Fish 2, 3, 4; May Court 3; House Council 2, 3; Pep Club; Senior Counselor 4; Who's Who Among Students in American Universities and Colleges 4; Chi Lambda Chi 4.

ELIZABETH ANN LANCASTERShelby
Grammar Grade Education ... Gardner-Webb Junior College 1, 2; Y.W.C.A. 3, 4; A.C.E.I. 3, 4; Pep Club 3, 4; Baptist Student Union 3, 4.

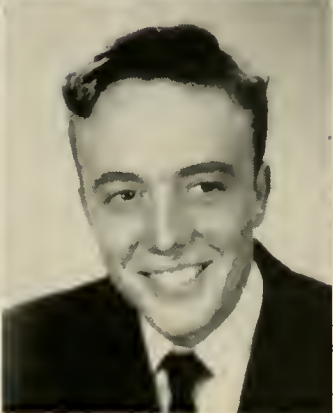

NANCY PUETT LANIERNorwood
Primary Education ... Home Economics Club 1; Lovill Club 1, 2; Wesley Fellowship 1, 2, 3, 4, Choir 3; A.C.E.I. 4.

SAMMY A. LAWSONMount Airy
Business Education ... Business Club 2, 3, 4, Treasurer 4; Basketball Manager 2, 3.

ANNE LAGUTICA LETTEWarrenton
Grammar Grade Education ... Pep Club 3, 4; Y.W.C.A. 3, 4; W.A.A. 3, 4; House President 4; Spartenburg Junior College 1, 2; Religious Council 4.



SARA MARGARET LEGGETTE . . .Lumberton
Primary Education . . . Flora Macdonald College 1, 2; Glee Club 1, 2; St. Cecelia Music Club 1, 2; Epsilon Chi Society 1, 2; Highland Players 1, 2; *Pine and Thistle* Art Staff 1, 2; Playcrafters 3, 4; Modern Dance Club 4; Wesley Fellowship 3, 4.

RACHEL ANN LEMONSShelby
Home Economics and Science . . . Gardner-Webb Junior College 1, 2; Home Economics Club 3, 4.

PEGGY ANN LLOYDThomasville
Physical Education and Mathematics . . . W.A.A. 1, 2, 3, 4; Y.W.C.A. 1; Pep Club 1, 2, 4; Math Club 3, 4; Physical Education Club 2, 3, 4; Women's "A" Club 3, 4; Modern Dance Club 4; Varsouvianna Club 4; Future Teachers of America 4.



NINA RUTH LONGYadkinville
Home Economics . . . Home Economics Club 1, 2, 3, 4; Future Teachers of America 3, 4; Wesley Fellowship 1, 2, 4; House Council 2; Y.W.C.A. 3, 4; Science Club 2, 3.

BETTY JEAN LOWDERNew London
Physical Education and English . . . Pfeiffer Junior College 1, 2; W.A.A. 3, 4; Women's "A" Club 3, 4; Varsouvianna 4.

ROBERT J. LOVELenoir
Music . . . Band 1, 2, 3, 4; Orchestra 1, 2, 3, 4.

EUGENIA RUTH LUTTRELL . . .Shulls Mills
Home Economics and Science . . . Home Economics Club 1, 2, 3, 4; Westminster Fellowship 1, 2, 3, 4; Chorus.



PEGGY NIX LYERLYSalisbury
Primary Education . . . Y.W.C.A. 1; Lutheran Student Association 1, 2, 3, 4; Secretary 3; Reporter 4; White Hall Club 1; Playcrafters 2; Vernician Literary Society 3, 4; Library Science Club 3, 4; May Court 3; *Appalachian* Staff 2, 3, 4; Future Teachers of America 4; A.C.E.I. 4; House Council 4.

PEGGY JOYCE MABEMooresville
Grammar Grade Education . . . Playcrafters 1, 2, 3, 4; Alpha Psi Omega 3, 4; RHODENDRON Staff 1, 4; Wesley Fellowship 1, 2, 3, 4.

EULALIA DELORES MARLOWE . . .Marion
Business Education and Mathematics . . . Baptist Student Union 1, 2, 3, 4; Council 4; Business Club 2, 3, 4; Math Club 2, 3, 4; Future Teachers of America 3, 4.



SARAH NELL MATHISJonesville
Primary Education . . . V.W.C.A. 1, 2, 4; Vernician Literary Society 2, 3, 4; A.C.E.I. 1; May Court 1; Homecoming Queen 3.

MARY JANE MATTHEWSGalax, Va.
Physical Education and Science . . . Physical Education Club 2, 3, 4; Science Club 1, 2; House Council 3, 4; Vice-President of Dauph-Blan Dormitory 4; W.A.A. 1, 2, 3, 4; Women's "A" Club 3, 4; Pep Club 2, 3, 4; Treasurer Junior Class; Vice-President Senior Class; Flying Fish 1, 2, 3, 4, Secretary 3, Vice-President 4; Varsouvianna 3, 4, Secretary and Treasurer 4; Modern Dance Club 3, 4.

LILLIAN CLAUDIA MAYNARD .Yadkinville
Grammar Grade Education . . . Y.W.C.A. 4; A.C.E.I. 1, 4; Baptist Student Union 3, 4; Gardner-Webb Junior College 1, 2; Future Teachers of America 4.



EDWARD MEACHAMKannapolis
Grammar Grade Education . . . Men's "A" Club 2, 3, 4; Y.M.C.A. 1, 2; Delta Phi Sigma 1, 2.

DORIS FAYE MELTONRutherfordton
Grammar Grade Education . . . Y.W.C.A. 1, 2; A.C.I.L. 1, 2, 3; Future Teachers of America 3.

Good music isn't hard to find on our campus.



S E N I O R S

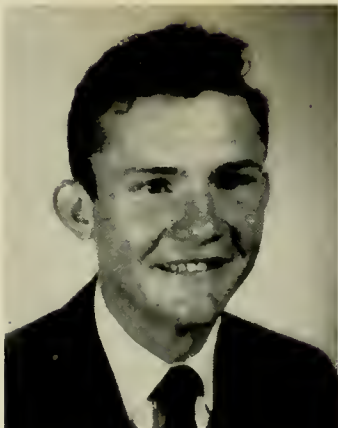

BOBBY BAYNARD MCFARLAND .Forest City
English and Physical Education ... Band
1, 2, 3, 4; Orchestra 2, 3; *Appalachian* Staff
3, 4; Physical Education Club 2, 3.

HARRY O. MCGEEMinneapolis
Grammar Grade Education

NELLIE GRACE MCINTOSH .Rutherfordton
Primary Education ... Future Teachers of
America 3, 4; A.C.E.I. 1, 2, 3, 4; Y.W.C.A.
1, 2, 3, 4; College Choir 4; Wesley Fellow-
ship 1, 2, 3, 4.

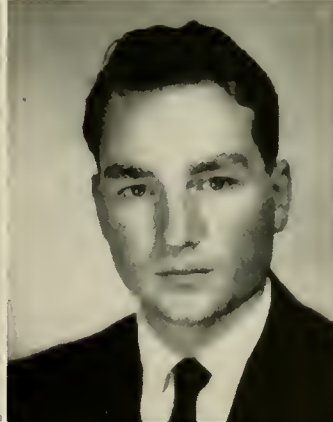
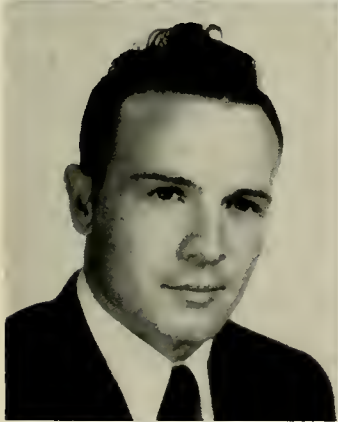

DAVIS L. MCKINNEYMinneapolis
Grammar Grade Education

LILLIAN RUTH MCLEANLenoir
English and Social Studies ... Y.W.C.A. 3, 4;
Future Teachers of America 3, 4.

ROY WALTER METCALFEMars Hill
Math and Social Studies



BOB LEE MOOSEStatesville
Physical Education and Social Studies

PATRICIA JEANNE MEYERS ...Greensboro
Library Science ... Home Economics Club
1, 2, 3; Secretary and Treasurer 2; Library
Science Club 3, 4; Modern Dance Club 1, 2, 4;
Vernician Literary Society 3, 4; May Court
Attendant 2; Homecoming Court 3; Junior Var-
sity Cheerleader 3, 4; Science Club 2, 3; Pep
Club 1, 2, 4; Junior Marshal; Class Secretary 4.

MARGARET MICKIEMarion
Business Education ... Playcrafters 1; Busi-
ness Club 2, 3, 4; RHODODENDRON Staff 3, 4;
Freshman Counselor 4.



ALBERTINE ROSE MILLERCrumpler
Home Economics and General Science . . .
Home Economics Club 1, 2, 3, 4; Playcrafters
2, 3, 4; Westminster Fellowship 1, 2, 3, 4;
Y.W.C.A. 3; Pep Club 2, 3, 4; Future Teachers
of America 4.

RUTH MILLERWinston-Salem
Physical Education and Mathematics . . .
Physical Education Club 2, 3, 4; Math Club
3, 4; W.A.A. 2, 3, 4; Mars Hill Junior Col-
lege 1.

MILDRED S. MILLIGANMonroe
Primary Education . . . Meredith, Wingate
Junior College 1, 2; Masque and Wig 1, 2;
Student Council 2; Baptist Student Union 2.

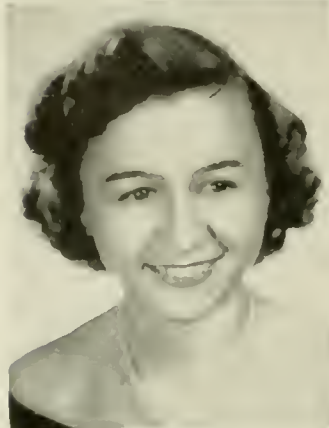

CAROLYN E. MILLSPolkton
Home Economics and Science . . . Home Eco-
nomics Club 2, 3, 4; Y.W.C.A. 1; Future
Teachers of America 3, 4; Baptist Student
Union 1, 2, 3, 4; Lovell Hall Club 1, 2, 3.

HILDA COMBS MITCHELL . . .Stony Point
Home Economics . . . Home Economics Club
1, 2, 3, 4, President 4; Cheerleader 1, 2, 3;
Pep Club 1, 2, 3; Modern Dance Club 1, 2;
Science Club 3; Future Teachers of America 4.

JAMES ROY MOODYWaynesville
Business Education . . . Business Club 2, 3, 4,
President 3; Future Teachers of America 3, 4;
Varsouviana 3, 4; Student Council 4; Pep
Club 3; RHODODENDRON Staff 3, 4, Business
Manager 4; Y.M.C.A. 3; Freshman Orientation
Assistant 4; Junior Marshal; Chi Lambda Chi 4;
*Who's Who Among Students in American Uni-
versities and Colleges.*

LEWIS D. MOORECharles
Social Studies and Physical Education

REBECCA MOOSEBoone
English and History . . . Canterbury Club 2;
Appalachian Staff 2.

INEZ WINIFRED MORGANMarion
Music . . . Music Majors Club 3, 4, President
4; Chorus 3, 4, Secretary 3; Band 3, 4; Double
Octet 3; House Council 2; Methodist Choir
2, 3; M.E.N.C. 4.

JO ANN NASHRutherfordton
Home Economics and Science . . . Home Eco-
nomics Club 1, 2, 4; Y.W.C.A. 1, 2.

BOB NELSONMooresville
English and Science . . . Chorus 1, 2, 3, 4;
Playcrafters 1, 2, 3; Alpha Psi Omega 2, 3, 4;
I.B.C. 2; Forensic Club 3; Pi Kappa Delta 3, 4;
Wesley Fellowship 1, 2, 3, 4, President 4; State
Vice-President 4; RHODODENDRON Staff 1;
*Appalachian Staff 2, 3; Class President 1; Student
Council 1; Religious Council 4.*

DOROTHY JUNE NORRISCreston
Business Education . . . Lees-McRae College
1; Dramatics Club 1; Choir 1; Business Club
2, 3, 4; Future Teachers of America 4.

JOE DONALD NORRISStatesville
English and French . . . Wingate Junior Col-
lege 1, 2; Intramural Softball 3.

JANE OLSBYShelby
Primary Education . . . Vernician Literary
Society 1, 2, 3, 4; Modern Dance Club 1, 2;
Varsouviana 1, 2, 3; Y.W.C.A. 4; Resident
Assistant 4; Future Teachers of America 4;
A.C.E.I. 4.

FRANCES OSBORNEVannoy
Grammar Grade Education . . . Y.W.C.A.
1, 2, 3, 4, Vice-President 4; A.C.E.I. 1, 2, 3, 4;
Westminster Fellowship 1, 2, 3, 4; Presbyterian
Choir 1, 2, 3, 4; Senior Counselor.

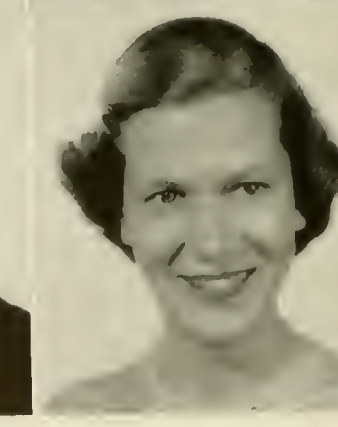
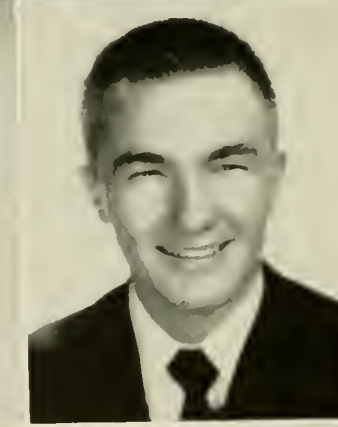
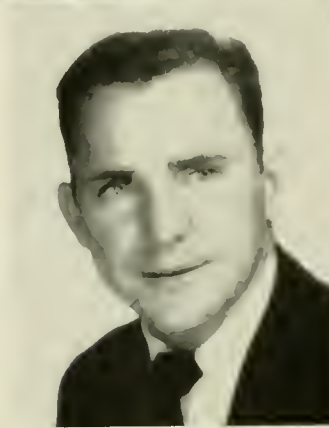

Homecoming Day is always a big day, but with our Parade this year, it was even bigger.



S E N I O R S



CECILE OWNSBY Rutherfordton
Mathematics and Social Studies . . . Math Club 3, 4; Y.W.C.A. 2, 4; Westminster Fellowship 2, 3, 4.

CORKY OWSLEY Boone
Library Science and Social Studies . . . Library Science Club 2, 3, 4; Religious Council 2; Forum Club 1.

AUBREY PARROTT Hanes
Grammar Grade Education . . . *Appalachian* Staff 3, 4; Pep Club 4; Varsouvianna 3, 4.



CHARLES PARROTT Hanes
Grammar Grade Education . . . Class Officer 1; Varsouvianna 2, 4; *Appalachian* Staff 3, 4; Future Teachers of America 4; Pep Club 4; Poster Chairman 4.

MYRTLE RAY PARSONS . . . Mount Gilead
Business Education . . . Business Club 2, 3, 4, Officer 4; Baptist Student Union 1, 2, 3, 4; Future Teachers of America 3, 4; Y.W.C.A. 1, 2, 3.

HELEN PENLAND Asheville
Home Economics and Science

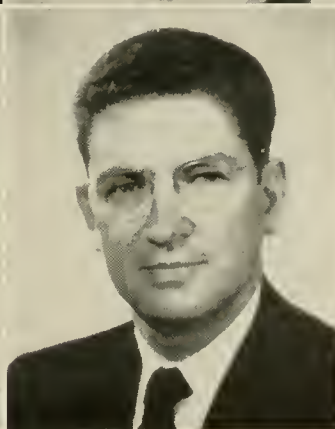

TALMADGE NEWTON PENLAND . Asheville
Social Studies and Spanish . . . Baptist Student Union 3, 4, Vice-President 3, President 4; Forensic Club 3, 4, President 4; Pi Kappa Delta 3, 4; Mars Hill College 1, 2.

ETHELENE PERRY Morganton
Grammar Grade Education . . . A.C.E.I. 3, 4; Y.W.C.A. 2, 4.

JOSEPH CLYDE PHILLIPS Jonesville
Grammar Grade Education

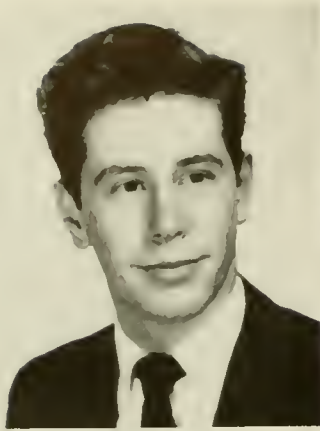

LAWRENCE E. PHILLIPSBoone
Music ... Octet 1, 2, 3, 4; Band 1, 2, 3, 4;
Chorus 1, 2, 3, 4; Chorale.

ELEANOR PORTERBenson
Grammar Grade Education ... Y.W.C.A.
1, 2, 3, 4; A.C.E.I. 1, 2, 3, 4; Lovill Hall
Club 1, 2, 3; Playcrafters 1; RHODODENDRON
Staff 4; Baptist Student Union.

JEAN RANEYFaith
Grammar Grade Education ... Pep Club 1;
Lutheran Student Association 1, 2, 3, 4, Presi-
dent 3; Religious Council 3, 4; Secretary-Treas-
urer 3; President 4; A.C.E.I. 2, 3, 4; Y.W.C.A.
1, 2, 3, 4, Treasurer 3; Vernician Literary Soci-
ety 4; Future Teachers of America 3, 4;
House Council 3; RHODODENDRON Staff 3, 4,
Editor 4; *Who's Who Among Students in
American Universities and Colleges* 4; Chi
Lambda Chi 4.



BOBBY GENE RAYNewland
Science and Social Studies

MARGARET EVELYN RAYBoone
Home Economics ... College Chorus; Home
Economics Club.

GWEN RAYGastonia
Grammar Grade Education ... Y.W.C.A. 4;
A.C.E.I. 4; Future Teachers of America 4;
Sacred Heart Junior College; Baptist Student
Union 4.



GEORGE MCKINLEY REED, Winston-Salem
Social Studies and Science

ALLEN DAVID RICHARDSONSparta
Social Studies and Science

JO ANN RICHIEHickory
Business Education ... Business Club 2, 3, 4,
Vice President 4; Future Teachers of America 4;
Library Science Club 2; Baptist Student Union
1, 2, 3, 4; Y.W.C.A. 3, 4; RHODODENDRON
Staff 3, 4.



JAMES KENNETH RIDDLEAsheville
Mathematics and Science

BETTY SUE ROBERTSShelby
Home Economics ... Home Economics Club
4, Secretary 4; Baptist Student Union.

DORIS RUCKERShelby
Primary Education ... *Appalachian* Staff
1, 2, 3, 4, Business Manager 4; Pep Club 2, 4;
Religious Council 4; Vernician Literary Society
3, 4, Reporter 4; Y.W.C.A. 1, 2, 3, 4, President
4; *Who's Who Among Students in American
Universities and Colleges* 4; Chi Lambda Chi 4.

DOROTHY ANNE RUSSELLDrexel
Primary Education ... Y.W.C.A. 1, 2, 3, 4;
A.C.E.I. 1, 2, 3, 4; Lovill Hall Club 1, 2, 3;
Baptist Student Union 1.



BEATRICE SANFORDLaurinburg
Grammar Grade Education ... Vernician
Literary Society 3, 4, Officer 4; Class Officer 3;
Pep Club 1; House Council; Y.W.C.A. 1, 2, 3;
Future Teachers of America 3, 4, Officer 4;
Art Assistant 4.

MARGARET SEBASTIANStatesville
Grammar Grade Education ... Mitchell
Junior College 1, 2; Y.W.C.A. 3, 4; Vernician
Literary Society 3, 4; Pep Club 3, 4; A.C.E.I.
3, 4; House Council 3; Baptist Student Union
3, 4.

Oh happy day.



S E N I O R S

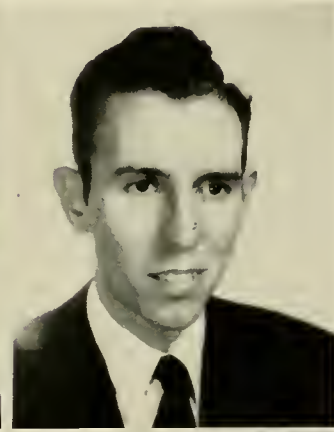

MARGARET BRANDON SHEEK . . .Yadkinville
Business Education and Mathematics . . .
Business Club 2, 3, 4, Officer 3; Playcrafters
2, 3; Y.W.C.A. 3; Chorus 4; RHODODENDRON
Staff 3, 4; Math Club 3.

BETTY LORENE SHOREEast Bend
Grammar Grade Education . . . A.C.E.I. 1, 4;
Future Teachers of America 4; House Council
2, 3; Y.W.C.A. 4.

CURTIS ABRAHAM SIDDENAbshers
Science and Social Studies . . . Gardner-Webb
Junior College 1, 2; Science Club 4.



MARY LOUISE SIMPSONMonroe
Grammar Grade Education . . . Baptist Stu-
dent Union 1, 2, 3, 4, Executive Council 1, 2;
Y.W.C.A. 3, 4; Future Teachers of America 4;
A.C.E.I. 4.

EMILY ANN SMITHBrevard
Music . . . Brevard Junior College 1, 2;
Music Club 3, 4; Chorus 3, 4; W.A.A. 4;
Future Teachers of America 4; Y.W.C.A. 4.

BELLE SMITHRaeford
Grammar Grade Education

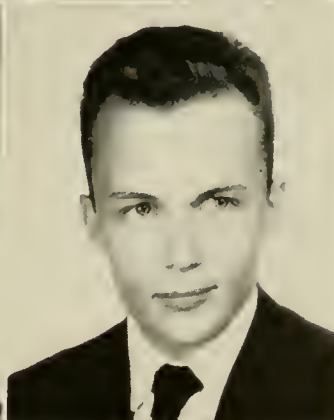

NAOMI SMITHRockingham
Music . . . Wingate Junior College 1, 2;
Choir 4; Double Octet 4; Y.W.C.A. 3; Pep
Club 3; House Council 3; Baptist Student
Union 3, 4.

REBA ANN SMITHBoone
Music . . . Band 1, 2, 3, 4, Secretary 3;
Baptist Student Union 1, 2, 3, 4, Council 2;
Orchestra 2; Chorus 1, 2, 3, 4, Vice-President 2;
Secretary 3, Accompanist 1, 2, 3, 4; Organist
Presbyterian Church 3; *Who's Who Among
Students in American Universities and Col-
leges* 4.

JAMES EARL SNIDERLinwood
Business Education . . . Baptist Student Union
2, 3, 4, Executive Council 2, 3, 4; *Appa-
lachian* Staff 1, 2, 3, 4, Editor 4; Business Club
2, 4; Y.M.C.A. 3, 4; Varsouvianna 4; Future
Teachers of America 4; *Who's Who Among Stu-
dents in American Universities and Colleges* 4;
Chi Lambda Chi 4.



FLORENCE SONGER Sherwood
Grammar Grade Education ... Milligan
College 1, 2.

JEWEL B. SOUTH Boone
Home Economics ... Modern Dance 1, 3;
Pep Club 1; Home Economics Club 1, 3; May
Court 1; Y.W.C.A. 1; W.C.U.N.C. 2.

ARVILLE LEE STANLEY
Meadows of Dan, Va.
Physical Education ... Wesley Fellowship
1, 2; Physical Education Club 2, 3; Basketball
1, 2, 3, 4; Alternate Captain 4; Y.M.C.A. 3, 4;
Chaplain 4; *Who's Who Among Students in
American Universities and Colleges* 3, 4; Class
President 3; Student Council 2, 3, 4; Men's "A"
Club 3, 4; Future Teachers of America 3, 4;
Junior Marshal.



WILMA PAULINE STEPHENS ... Creston
Primary Education ... A.C.E.I. 2, 3, 4;
Y.W.C.A. 2, 3, 4; Westminster Fellowship
2, 3, 4.

DEAN STONE Thomasville
Library Science ... Baptist Student Union
1, 2, 3, 4; Librarian 3, 4; Library Science Club
3, 4; Vice-President 4; Band 1, 2, 3; Future
Teachers of America 3, 4; French Club 2.

PEGGY JEAN TEAGUE Granite Falls
Grammar Grade Education ... Lenoir Rhyne
College 1; W.A.A. 2, 3, 4; President 4; Forensic
Club 2, 3, 4; Pi Kappa Delta 3, 4; Future
Teachers of America 3, 4; State Officer 4;
Appalachian Staff 3; Assistant Business Man-
ager 3; Women's "A" Club 3, 4; A.C.E.I.
2, 3, 4; Officer 4; Y.W.C.A. 2, 3, 4; Wesley
Fellowship 2, 3, 4; RHODODENDRON Staff 4;
President of Dauph Blau Hall 4; Student Coun-
cil 4; *Who's Who Among Students in American
Universities and Colleges* 4; Chi Lambda Chi 4.



CLARICE MITCHELL THOMPSON .. Sparta
Physical Education and Social Studies ...
W.A.A. 1, 2, 3, 4; Corresponding Secretary 3;
Women's "A" Club 3, 4; Physical Education
Club 2, 3, 4; Pep Club 2, 3; Y.W.C.A. 2, 3.

SARA TORRENCE Gastonia
Grammar Grade Education ... Y.W.C.A.
2, 4; A.C.E.I. 1, 4; Future Teachers of America
3, 4; Art Assistant 4; House Council 3; Pep
Club 1.

LOIS TOWNSEND Boone
Primary Education ... Lutheran Student
Association 1, 2, 3, 4; Band 1, 2, 3, 4; Chorus
1, 2, 3, 4; Future Teachers of America 4.

ONA REA TRIVETTE Albemarle
Mathematics and Science ... Pep Club 1;
Math Club 3, 4.



COLUMBUS JAMES TURNER, JR., Lincolnton
Mathematics and Science ... Science Club
2, 3, 4; Math Club 3, 4.

MARY FRANCES TYSINGER ... Lexington
Grammar Grade Education ... Y.W.C.A.
1, 2, 3, 4; A.C.E.I. 1, 2, 3, 4; Wesley Fellow-
ship 1, 2, 3, 4; Pep Club 1, 2; I.R.C. 3;
Varsouviana 2, 3.



JO ANNE VANNOY Jefferson
Business Education ... Business Club 2, 3, 4;
Future Teachers of America 3, 4; Y.W.C.A.

VANCE VINES Sugar Grove
Grammar Grade Education

ANNE JOYCE WALL Danbury
Home Economics ... W.A.A. 1, 2; Home
Economics Club 1, 2, 3, 4; Secretary-Treasurer
3; Vernician Literary Society 3.

It takes planning to win.



S E N I O R S

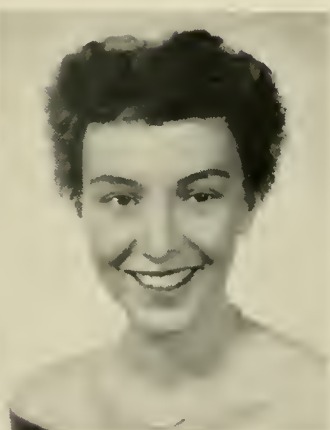

JACKIE WARRICK Mars Hill
 Primary Education ... Pep Club 3, 4; Vernician Literary Society 3, 4; Varsouvianna 1, 2, 3, 4; *Appalachian* Staff 1; Y.W.C.A. 1.

JERLINE WATSON Kannapolis
 Grammar Grade Education ... A.C.E.I. 3, 4; Baptist Student Union 1, 2.

BOBBY JOYCE WEAVER .. Bladenburg, Md.
 Physical Education and English ... Pfeiffer Junior College 1, 2; W.A.A. 3, 4; Physical Education Club 3, 4; Varsouvianna 3, 4; Dance Band 3.

ABRAM WELLS Hamptonville
 Physical Education and Social Studies ... Physical Education Club 2, 3, 4.

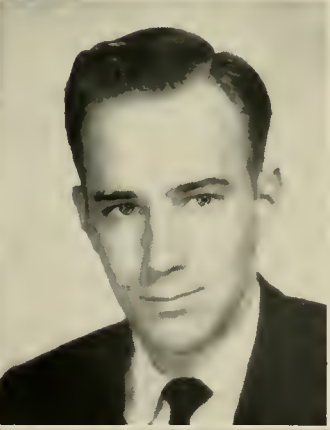

MACK WHITAKER Forest City
 Science and Mathematics ... *Appalachian* Staff 2, 3, 4, Sports Editor 3, 4; Football Program 3.

WILLIAM SIDNEY WHITE Statesville
 Business Education ... Mitchell Junior College 1, 2; Business Club 3, 4.

WILLIAM L. WHITESIDES Gastonia
 Library Science ... Student Council 2, 3, 4, President of Student Body 4; Library Science Club 2, Vice-President 3, 4; College Choir 1, 2, 3; Male Octet and Double Octet 3, 4; RHODODENDRON Staff 3, Managing Editor 3; Forum Club 2, President 3; Y.M.C.A. 3, 4, Chaplain 3, 4; La Cercle Francaise 2; Future Teachers of America 3, 4, State President 4; Westminster Fellowship 1, Music Director 2, Religious Council 3, 4; *Who's Who Among Students in American Universities and Colleges* 3, 4; Chi Lambda Chi 4; Mr. Representative Student Teacher 4.

LOU RAY WILHELM East Bend
 Grammar Grade Education ... A.C.E.I. 1, 4; Future Teachers of America 4; House Council 2; Y.W.C.A. 1, 4.

VIRGINIA MARTIN WILHELM .. Statesville
 Spanish and English ... Choir 1; French Club 2; Lovill Hall Club 1, 2; Pep Club 4; Spanish Club 4.



Juniors work to entertain the Seniors.



S E N I O R S

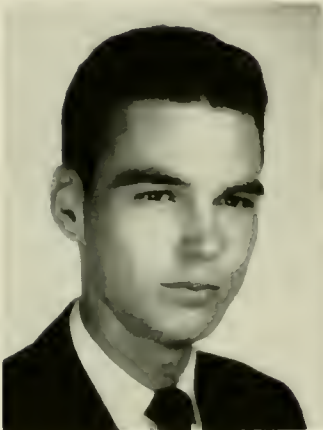

GENE WILSONSpruce Pine
Music ... Band 1, 2, 3, 4; Chorus 2, 3, 4;
Octet 4; Music Majors Club 2, 3, 4.

PAUL WILMOTHDobson
Business Education ... Baptist Student Union
2, 3, 4; Playcrafters 3, 4; Editor *Playbill: Ap-
palachian* Staff 3; Y.M.C.A. 3, 4; Business
Club 2, 3, 4; Intramural Sports 2, 3, 4.

MARY LOUISE WYONTGastonia
Grammar Grade Education ... Y.W.C.A.
1, 2, 3, 4; Vernician Literary Society 2, 3, 4;
Lovill Hall Club 1, 2, 3; Junior Marshal;
A.C.E.I. 3.



MYRA ELIZABETH YOUNGAsheville
Grammar Grade Education ... Mars Hill
Junior College 1, 2; Baptist Student Union
1, 2, 3, 4; Executive Council 4; College Glee
Club 4; Y.W.C.A. 4.

BETTY LEE BERRY YOUNG ... Spruce Pine
Home Economics and Science ... Home Eco-
nomics Club 2, 3, 4; Science Club 3, 4.

DORIS EVELYN YOUNGWoodsdale
Grammar Grade Education ... Gardner-Webb
Junior College 1, 2.



MARY RUTH YOWRaleigh
Primary Education and Library Science ...
W.C.U.N.C. 1; A.C.E.I. 1; Chorus 2, 3; Library
Science Club 2, 3, 4; President 4; Vernician
Literary Society 3, 4; Chaplain 4; RUODODEN-
DRON Staff 3, 4; Circulation Manager 3, 4;
Monitor 3; *Who's Who Among Students in
American Universities and Colleges.*

JUNIOR CLASS

OFFICERS

SHIRLEY GABRIEL *President*
G. C. DAVIS *Vice-President*
CAROL GOODRUM *Secretary*
BETSY REA *Treasurer*



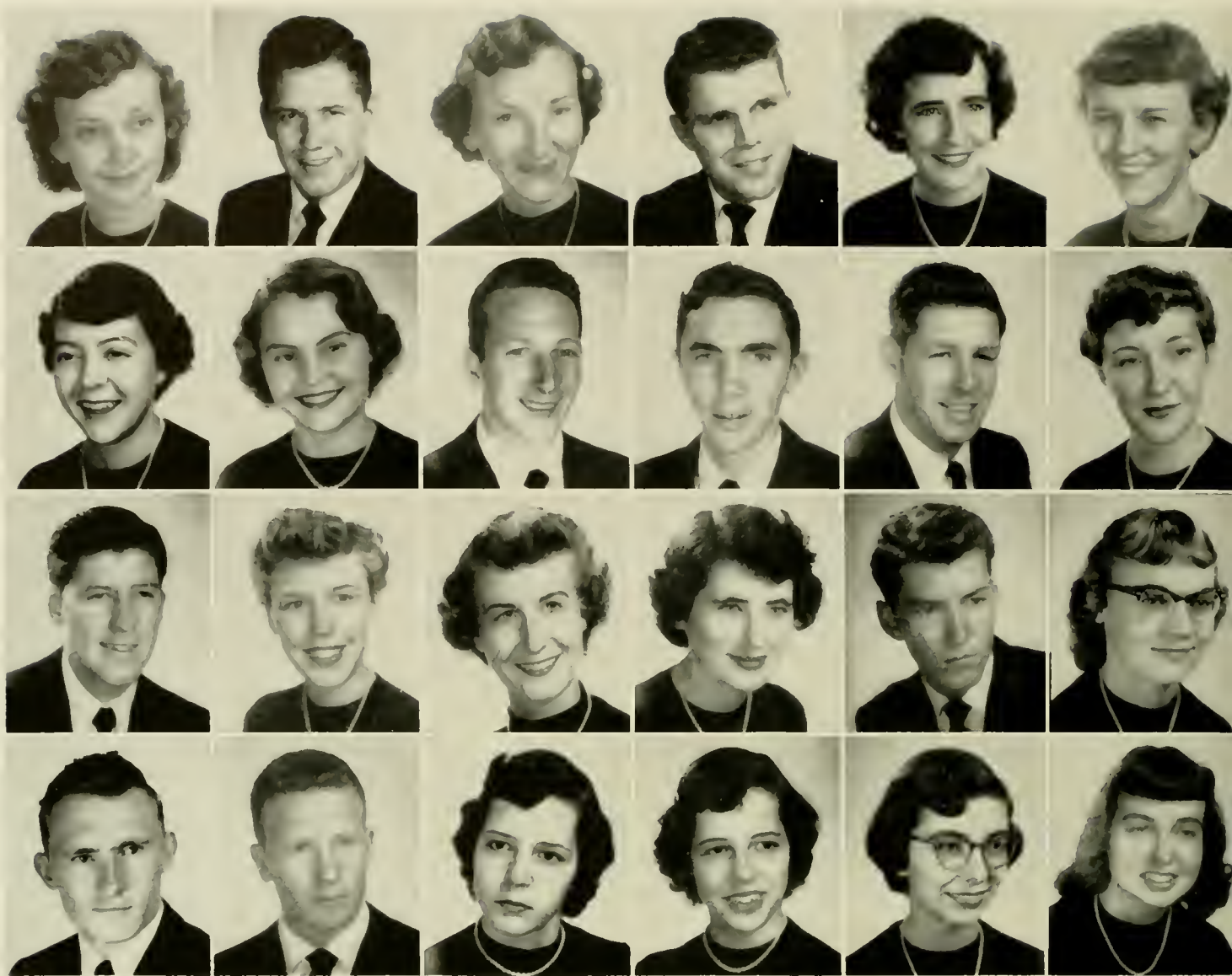

HELEN IRENE ABBOTT
 GERALD CLARK ADAMS
 JANE ALEXANDER
 BOBBY JOE BAKER
 DAPHNE DARE BALDWIN
 EVA NELL BANNER

DORIS JANET BARE
 BARBARA JANETTE BINGHAM
 WILLIAM WILEY BLACKBURN
 AUDY LEE BOSTIAN
 MORRIS LEE BRANCH
 BOBBIE GLENN BRIDGES

Belmont
 Salisbury
 Huntersville
 Rocky Mount
 Lansing
 Sugar Grove

Jefferson
 West Jefferson
 Boone
 China Grove
 Hickory
 Caroleen

BOYCE EDMUND BRIDGES
 JO ANN BRINKLEY
 BARBARA CAROL BROOKS
 CATHERINE BROWN
 CHANCEL T. BROWN
 CLARA LEE BROWN

PERRY DEAN BROWN
 BRUCE BUCHANAN
 JANE BULLOCK
 JEAN BULLOCK
 ERNESTINE CALLOWAY
 DAPHNE ANN CAMPBELL

Ellenboro
 Staunton, Va.
 North Wilkesboro
 Huntersville
 Winston-Salem
 Dodson

Cherryville
 Minneapolis
 Albemarle
 Albemarle
 Southern Pines
 China Grove

J U N I O R S



BOBBIE MAE CARNES
 HAROLD TOWNES CARTER
 HELEN GAYNELLE CHANDLER
 IRIS LOVE CHAMPION
 MITCHELL G. CLARK
 BOB CLENDININ

Monroe
 Winston-Salem
 Albemarle
 Blacksburg, S. C.
 Marion
 Greensboro

PEGGY CLINE
 SARA MAE COBLE
 BOBBY JEANNE COBLE
 JERRY CLARKE COBLE
 MAY FRANCES COCHRANE
 MADELINE RUTH COFFEY

Kernersville
 Burlington
 Burlington
 Greensboro
 Charlotte
 Banner Elk

BEN J. CONNELL
 SARAH COOK
 JOHN P. COULTER
 RITA FAYE CROWELL
 BARBARA ANN DAVENPORT
 G. C. DAVIS

Concord
 Mebane
 Catawba
 Charlotte
 Mount Holly
 Winston-Salem

ROBERT DANIEL DEATON
 MARY JEAN DEWESE
 BETTY JANE DIXON
 JANE M. DIXON
 CHARLES BENTLY DOLINGER
 NORMA ARLENE DOUGLAS

Concord
 Davidson
 Fallston
 Pleasant Garden
 Lansing
 Piney Creek

C L A S S O F ' 5 4

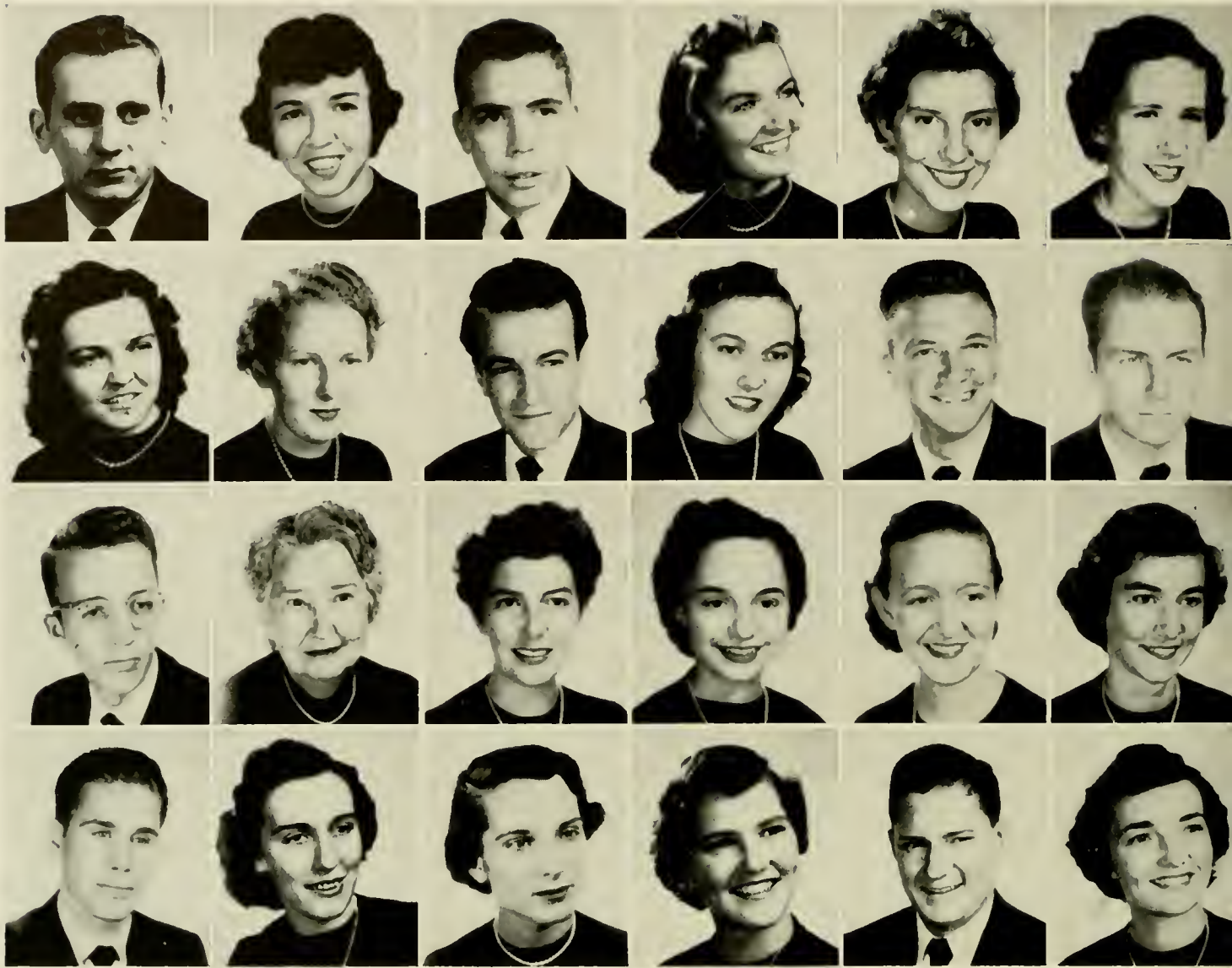

ROBERT ANDREW DOWNS
 LENA G. DUNCAN
 GEORGE HARMON DYER, JR.
 MARY PRESLEY EDMISTEN
 EDNA EARL EDWARDS
 ISABEL ANN EGGERS

Warrenton, Va.
 Todd
 Sandston, Va.
 Boone
 King
 Boone

WALTER A. GILES
 VIRGINIA LEA GOLSON
 CAROL ANN GOODRUM
 JO ANN GRAYBEAL
 CAROLYN MAST GREEN
 RUBY JANE GREENE

Glen Alpine
 Schoolfield, Va.
 Belmont
 Creston
 Valle Cruces
 Ellenboro

EVA PARRISH ELLER
 LAURA NAN ELLER
 RAY FLINCHUM
 RACHEL MAE FRANKLIN
 SHIRLEY GOODSON GABRIEL
 JOHN H. GAMBLE

Thomasville
 Lansing
 Danbury
 Spear
 Iron Station
 Miami, Fla.

THOMAS L. GREENE
 KATHRYN ELIZABETH GRIFFIN
 PATRICIA ANN HANKLEY
 JO ANNE HARDIN
 MICHAEL A. HARRELSON
 NANCY GWINTIH HAYNES

Boone
 Wingate
 Galax, Va.
 Laxon
 Waco
 Yadkinville

J U N I O R S

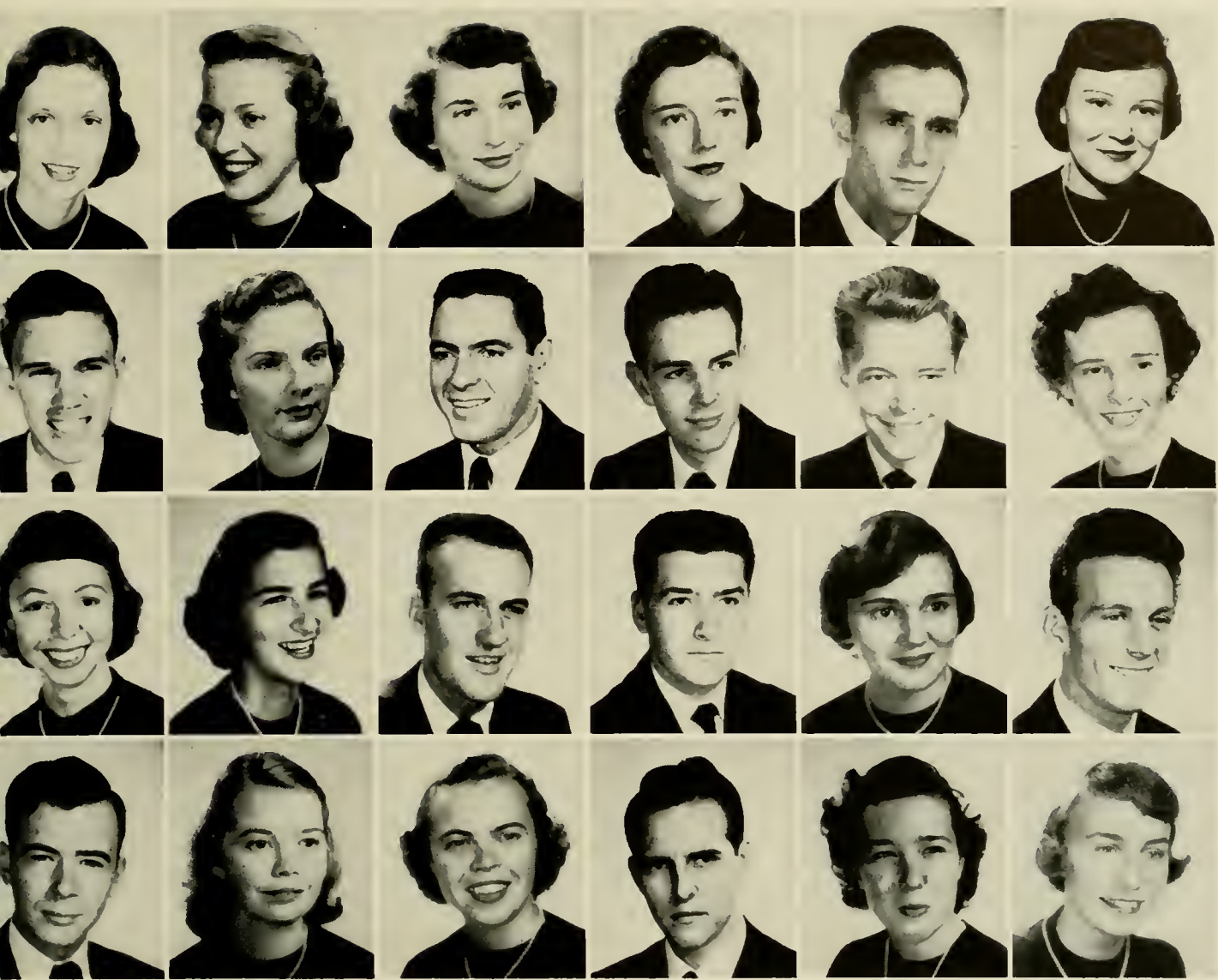

ELEANOR RAY HELMS
 NANCY JEROLENE HENLINE
 WILLA DEAN HERMAN
 MARTHA ANN HERRING
 BOBBY GENE HENDERSON
 DONA ROSE HICKS

Charlotte
 Spruce Pine
 Rhodhiss
 Blowing Rock
 Norwood
 Robbins

JEAN GRAHAM HOPKINS
 REBECCA W. HOOVER
 BRYAN F. HOUCK
 ROBERT LEE HUFFMAN
 AGNES SUE HUNTER
 BILLY CRAWFORD HUTCHINSON

Beaufort
 Lenoir
 Todd
 Kannapolis
 Winston-Salem
 Norwood

CALVIN RAYVON HILLIARD
 BETTY JUNE HOLLANDER
 GEORGE HOLMES
 BILL LEE HOLSCLAW
 CHARLES VIRGIL HOLT
 EVELYN FRANCES HOLT

Linwood
 Edgemont
 Washington, D. C.
 Lenoir
 Boone
 Boone

BERT EDWARD JOINES
 FRANCES JEFFRIES
 HONORII ERA JENKINS
 LEONARD LEE JOHNSON
 PATTIE JEAN JONES
 NENA FAYE KARRIKER

Joynes
 Creedmoor
 Polkville
 Randleman
 Belmont
 Bear Poplar

C L A S S O F ' 5 4

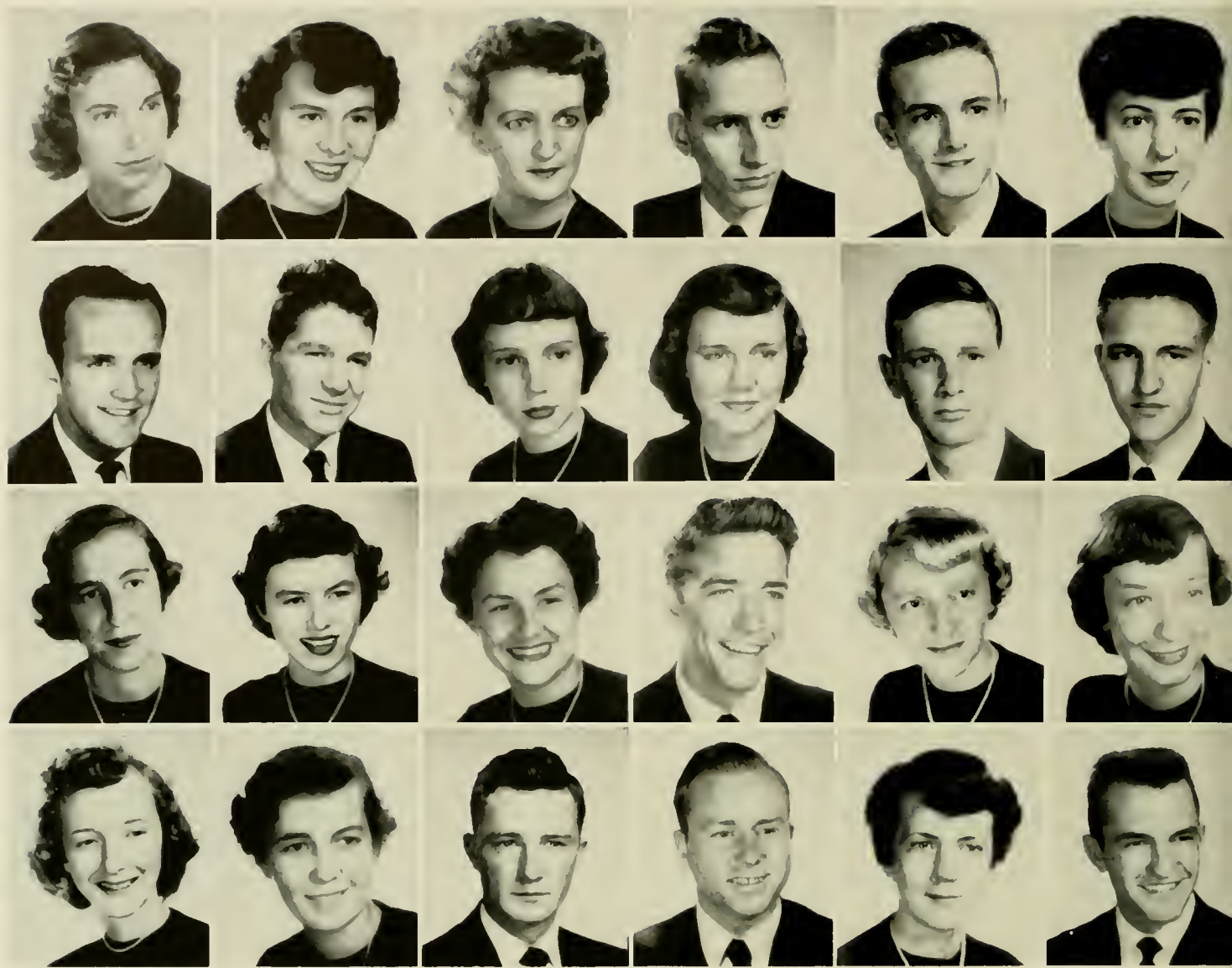

BETTY ANN KELLER
 MARY FRANCES KILPATRICK
 EUVALEA KIMBALL
 MARVIN CRAIG KING
 BUDDY KLUTTZ
 BONNIE JEAN LAFONE

Lake Lure
 Asheville
 China Grove
 Kannapolis
 Concord
 Hickory

JEAN LINEBACK
 BEVERLY ANN LONON
 BARBARA ANNE LOWDER
 JIMMIE EDWIN MARTIN
 NORMA JEAN MARTIN
 NORMA KATE MASHBURN

Winston-Salem
 Marion
 New London
 Gastonia
 Jonesville
 Cliffside

A. C. LARRIMORE, JR.
 JOHN HANES LASLEY
 SARA FAYE LASSITER
 PEGGY JEAN LAUGHLIN
 ARCH LEE
 EDWARD DAVES LEE

Winston Salem
 Walnut Cove
 Troy
 Marion
 Polkville
 Polkville

ARLENE MAST
 EUZELL MCGINNIS
 JOHN HORTON MILLER
 RAYMOND PAUL MILLER
 SARA ELIZABETH MILLER
 WILLIAM HORACE MORGAN

Boone
 Chesnee, S. C.
 Laurel Springs
 Ball
 Boonville
 Laurinburg

J U N I O R S

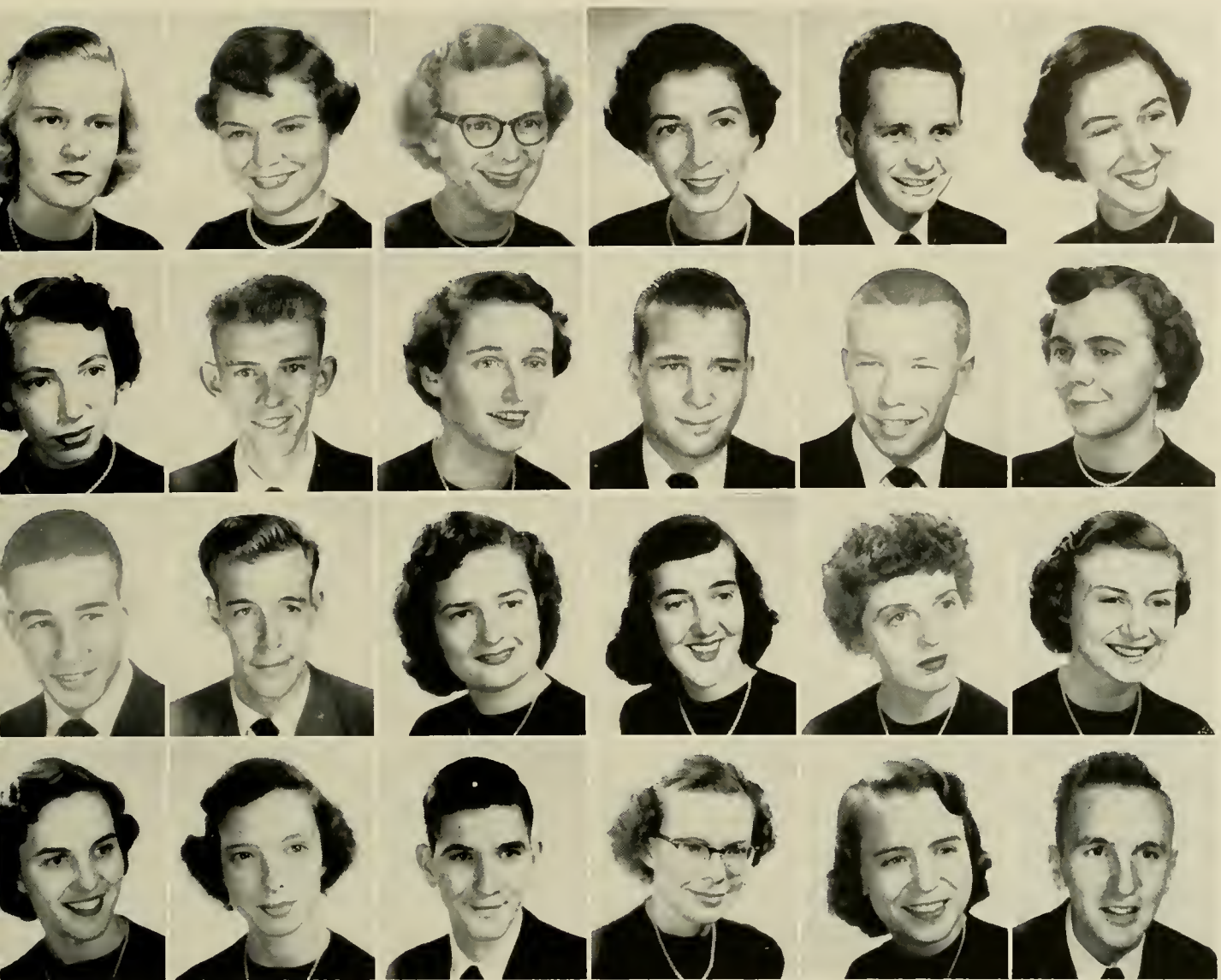

ANN MOSES
 MARY ALICE MOSES
 BARBARA MYERS
 BARBARA ANNA NANCE
 TROY A. NEAL
 PEGGY BENNETTE NEEL

Goldston
 Pittsboro
 Lexington
 Cornelius
 Matthews
 Barium Springs

JACK PAGE
 LEWIS TALMADGE PARRISH
 SYLVIA ELLEN PATTERSON
 JOAN WILMA PHILLIPS
 BARBARA PITILLO
 IRA JANE PLOTT

Belmont
 Ash
 Elon College
 West Jefferson
 Henderson
 Concord

CLARA CHRISTINE NEILL
 MARTIN EUGENE NICHOLS
 NELLIE SUE NORMAN
 FRANK NORTHRUP
 LAWRENCE LEE OLDAKER
 NADAIN OSTWALT

Bald Creek
 Boonville
 Boonville
 Winston-Salem
 Norfolk, Va.
 Troutman

BARBARA POLK
 BARBARA LEE POWERS
 THOMAS LEON PRINCE
 JOYCE ELIZABETH PUTNAM
 NORMA ANNE PUTNAM
 JOHN PYECHA

Midland
 Asheville
 Chesnee, S. C.
 Kannapolis
 Cherryville
 Monaca, Pa.

C L A S S O F ' 5 4



CATHERINE RAY
 LLEWELLYN RAY
 RUTH NANCY RAY
 BETSY REA
 JOHN SHAW RHODES
 SADIE ROBBINS

Mars Hill
 Burnsville
 Newland
 Matthews
 Thomasville
 Harris

JOE DANIEL SEVERI
 CHARLIE GASTON SHEPPARD
 WILLIAM E. SHOAF
 CLAUDE RAY SHRUM
 MARGARET SMITH SILVER
 LOYD MELVIN SIMPSON

West Jefferson
 Greensboro
 Winston-Salem
 Newton
 Micaville
 Norwood

REBEKAH ROBERTSON
 BETTY ANNE ROBINSON
 PEGGY SHANNON ROGERS
 MARY LOUISE ROSS
 EDGAR B. ROUTH
 RUTH ERNESTINE SCOTT

Winston-Salem
 Hickory
 Hendersonville
 Spruce Pine
 Franklinville
 Lewisville

MARY JANE SISK
 HAROLD S. SONGER
 MARY ANN STAMEY
 MYZELLE ROSA STANLEY
 MARTHA EMILY STEVENS
 ROBERT ARNOLD STRICKLAND

Kings Mountain
 Sherwood
 Polkville
 Elkin
 Asheville
 Greensboro

J U N I O R S



PATSY RUTH STUBBS
 WILLIAM EUGENE SWEEZY
 NANCY ANN TATUM
 RALPH S. THOMPSON
 ALMA MAE THRIFT
 SCOTT A. THROWER

Shelby
 Kings Mountain
 China Grove
 Boone
 Grover
 Belmont

PAUL E. WELBORN
 MARIAN MILLER WHITENER
 ALICE ANNE WILDE
 JACQUELINE WILLIAMS
 SUE WITHERS
 MICHAEL WIWCZAR, JR.

North Wilkesboro
 Fort Bragg
 Asheville
 Monroe
 Lenoir
 Wading River, Long Island, N. Y.

RAY SPENCER TRIPLETT
 VERA BERNICE TROUTMAN
 DEVERN SUE WALSH
 EUNICE EVELYN WASHBURN
 ROY THOMAS WATERS
 ELIZABETH JEAN WEAST

Belmont
 Barium Springs
 Boomer
 Shelby
 Morganton
 Mount Ulla

JOAN WOOD
 RICHARD LEE ZUBER

Winston-Salem
 Hickory

C L A S S O F ' 5 4



SOPHOMORE CLASS

OFFICERS

DON LINEBERGER

President

ROBERT SNEAD

Vice-President

PAT FINGER

Secretary

MARGOBIE MAST

Treasurer



S O P H O M O R E S

DORIS JO ABEE Belmont
 JOANNE BRANNAN ALDRIDGE Boone
 JERRY BRADFORD ALLRED Ashboro
 RACHEL MARIE ANDERSON Wilkesboro
 REBECCA ANSELLE AUSTIN Monroe
 GAYNELLE BANNER Newland
 DOROTHY MAE BARBER Charlotte
 RICHARD THOMAS BARKER Mooresville

SHIRLEY MAST BARNETT Boone
 ERNEST HAROLD BENNETT .. N. Wilkesboro
 ANNE M. BIGHAM Morganton
 EDWARD LEE BLACK Lenoir
 EDITH ADELAIDE BLAIR Jonesboro, Tenn.
 JEANETTE BLANTON Shelby
 JOAN FRANCES BLEVINS N. Wilkesboro
 MARY MILLER BLEVINS Crumpler

JEAN ALICE BOITER Pelzer, S. C.
 BARBARA ANN BOLES Pinnacle
 CLEO ELIZABETH BOLICK Boone
 BOBBY STANLEY BRIDGES ... Rutherfordton
 BILL L. BROWN Mooresville
 GLADYS NELL BROWN Belmont
 BETTY JEAN BURNS Valdese
 DOROTHY L. BYERS Forest City

BILLY BRYAN CANSLER Troutman
 BURMAH KELLY CARPENTER .. Mount Holly
 MARTHA KATE CASHION Cornelius
 MARY SHAW CLEMENT Salisbury
 JOHN HERBERT CLONTZ Lenoir
 JOHN SIDDLE COLLIE Pelham
 NANCY JACQUELINE DICKERSON
 Winston-Salem
 JULIA E. DUBOSE Arden

HOPE LAVANCE DYSON Taylorsville
 BARBARA OMEGA EDWARDS .. Winston-Salem
 MARTELIA ELIZABETH EDWARDS .. Marshville
 JOAN ELLER Landis
 ALLEN RALPH ELLINGTON Belmont
 ELIZABETH ANN ELLIOTT Shelby
 PAUL HARVEY EVERHART Rockingham
 ANNIE FAYLENE FALLS ... Kings Mountain



S O P H O M O R E S

DOROTHY M. FEARRINGTONPfafttown
 SIBYL CONSTANCE FEIMSTER ..Union Grove
 BETTY LOU FINCHRuby, S. C.
 PATRICIA FINGERMaiden
 BEN FINKFaith
 JOHN ROBERT FOSTERN. Wilkesboro
 HELEN KATE FOSTERPurlear
 CHARLIE ALEXANDER FOXMorganton

EVERETT B. FOX, JR.Boone
 JEANNE SUE GRANAValdese
 DANNIE LEE GRAYKannapolis
 ARDISE LENORE GREENEBlowing Rock
 JAMES HERMAN GREENEMarion
 GEORGE P. GRILLValdese
 RUTH CAROLYN HARMONLincolnton
 MARGARET JOAN HARRELSONCherryville

FRANKIE JEAN HARRISONValdese
 ORA LEE HELMSMonroe
 HELEN JERETTA HEMPHILL ..Rutherfordton
 MARY LUCILLE HEMPHILLNebo
 JOSEPHINE F. HENDRIXHays
 PHILIP CARL HENRYConover
 ANNE ELIZABETH HENSONSherwood
 DON WILLARD HIATTMt. Airy

BUSTER MILAS HICKSFrank
 MARY ELIZABETH HIGGINSHays
 HUGH GRAY HILLMooreville
 BETTY FAYE HINESRutherfordton
 BETTY JEAN HOLLARYadkinville
 JAKE GEORGE HORD, JR. ...Kings Mountain
 JOHN ALEXANDER HOWARDConcord
 MARY J. HUDSONGreensboro

BETSY JUNE HUGHESBoone
 MARY ELLEN JOHNSONSpringfield
 GERALDINE HOPE JOHNSON ..Hampton, Va.
 DONNA RUTH JONESJefferson
 FRANKLIN M. JONESReidsville
 JAMES N. JONESGreensboro
 MARILYN COTHRAN JONESSparta
 PEGGY COLE KELLERAsheville



S O P H O M O R E S

ROBERT S. KERR Roxboro
 IDA VERLENE KIMBALL China Grove
 HAROLD DEAN LAKEY Boonville
 JOYCE LAMB Asheville
 HELEN KATHRINE LANGLEY Laurinburg
 MARY ANN LANTZ Lincolnton
 NANCY JEAN LATHAM Mocksville
 PHYLLIS RAY LATTIMORE Ellenboro

JACK LEONARD LAWING Lincolnton
 WILLIAM NELSON LAWING Maiden
 BETTY ROSE LITTLE Denver
 MARY MAGDALENE LITTLE Stanfield
 GEORGE LITTMAN Elkin
 DON R. LINEBERGER Gastonia
 JAMES WILSON MARKS Reidsville
 ANNIE RAE MARTIN Lenoir

BENJAMIN V. MAST Sugar Grove
 MARJORIE ANN MAST Sherwood
 MARTHA MCAULEY Statesville
 BETTY MARIE MCGEE Lenoir
 JAMES ALBERT MCGEE Purlear
 BILL MCKEE Shelby
 JAMES EDWARD MCNEIL Nebo
 INA JEAN MCNIEL Purlear

DORIS LORENE MEDLIN Monroe
 D. W. MILES Sparta
 LONNIE DENT MILLER Statesville
 WYNONA DEAN MILLER Landis
 WILLIAM J. MILLS Shelby
 JACK MOODY Waynesville
 ESTHER P. MOORE Lenoir
 GLADYS REBECCA MOORE Pilot Mountain

JOHN WALTER MORETZ Boone
 JOHN DEAL MORROW Statesville
 REBECCA MOXLEY Laurel Springs
 ANNE NICHOLS N. Wilkesboro
 DAVID COLON NIFONG Morganton
 BETTY ANN NOLAND Waynesville
 NEVA ANN NORRIS Boone
 COLLA ANN OLLIS Morganton



S O P H O M O R E S

THOMAS JAMES OWENS . . . Kings Mountain
 MAGNOLIA OXENDINEPembroke
 EDNA JANET PACEHendersonville
 JAMES R. PACESaluda
 WILLIAM EDWARD PACEBelmont
 SARAH PARNELLLexington
 NELDA YVONNE PERRYMorganton
 BOB LEE PETREASalisbury

DOTTIE PLUMMERCleveland
 LEE C. POEWhaley
 FREDERIC HENRY PONSValdese
 CAROLYN GAIL PULLIAMWinston-Salem
 ALENE QUEENShelby
 FRANCES M. RAINSElizabethton, Tenn.
 JANE MARIE REAVISYadkinville
 MILTON HUITT REEPLincolnton

JERRY GLENN REIDGranite Falls
 GEORGE LOU REINSN. Wilkesboro
 WILLIAM RODNEY ROBERTSAsheville
 MARGIE JEAN RHYNEGastonia
 PERRY SIDNEY RHYNELincolnton
 DUANE ROBINSONCharlotte
 PHYLLIS ELAINE ROSEMANChina Grove
 ELLEN GRACE ROUTHRobbins

BETTY JOY SHELLEMDenver
 FRED SHOAFCooleemec
 OMA W. SHOAFDobson
 ELEANOR FAYE SHULLDrexel
 JEWELL LEIGH SIMMONSMarion
 NIRA SLEDGEBurlington
 HARRIS E. SMITHLenoir
 INA SMITHLowgap

JAMES EDWARD SMITHWinston-Salem
 JAMES WILLIAM SMITHKing
 JOANNE CORNELIA SMITHForest City
 NEIL DELANO SMITHBelmont
 EDITH MARIE SMOOTHays
 ROBERT EARL SNEADLaurinburg
 JACQUELINE SNYDERWinston-Salem
 DOROTHY MINYONNE SOJOURNERDrexel



S O P H O M O R E S

MARJORIE ANNE SOUTHBoone
 HAROLD ERNEST STEPP ...Black Mountain
 CLARENCE DON STEVENSON, JR. .Statesville
 MARTHA L. STINSONBarium Springs
 LOTTIE LAWRENCE STOUTVilas
 BETTY JOANNE SUDDRETHLenoir
 PATRICIA IRENE SUMROWCharlotte
 ALICE ELIZABETH SWANNIcard

RACHEL JOAN TEAGUERamseur
 COY TEMPLELexington
 HILDA M. THOMPSONMooresville
 NORMA JEAN THOMPSONPembroke
 NED RFEVES TRIVETTEReese
 MARY JUNINE TRONValdese
 MARY LETHIA TROUTMANStatesville
 CAROLYN A. TURNERGreensboro

JANICE UPCHURCHKnightdale
 SUSIE JEANETTE VANNOYPurlear
 MARIE VAUGHTWinston-Salem
 ANNE CARROLL WALKERMorganton
 NANCY LOU WALKERHillsboro
 ALICE ELIZABETH WALKERMorganton
 ALBERT COURTNEY WALSHPurlear
 WILLIAM R. WARLICKLincolnton

BETTY ANN WARRENRoxboro
 NANCY AMELIA WATERSForest City
 MARTHA ANN WATKINSCliffside
 JACQUELINE L. WEATHERSLattimore
 HARRY LEE WELCHWinston-Salem
 DORIS JEAN WELLSHamptonville
 ROBERT B. WESTBROOK ...Rock Hill, S. C.
 BEN KNOX WHITESalisbury

BETTY SUE WILLIAMSMatthews
 MILDRED GENELA WILLIAMSHudson
 SANDRA LEE WILSONAsheville
 ANNIE LAURIE WISENewland
 HAROLD DONALD WOODHigh Point
 INA RUTH WORTHJefferson
 FRANCES ELIZABETH YOUNG ..Grassy Creek
 JENNINGS CALVIN YOUNG ...Walnut Cove



FRESHMAN CLASS

OFFICERS

TEEMAN HAITHCOCK	<i>President</i>
BILL FERREE	<i>Vice-President</i>
JEAN OLLIS	<i>Secretary</i>
ED COLLINS	<i>Treasurer</i>





ARTHUR C. COOKEBoone
 JACK HOWELL COOKEBlowing Rock
 KENNETH JACOB COSTNERLawndale
 MARGARET ANN COZARTMocksville
 JAMES MARSHALL CRAIGCharlotte
 BOBBY JOE CRAWFORDShelby
 MARSHALL CROUCHMooresville
 JERRY LEE CRUMPLenoir

MARTHA JANETTE CRUMPLenoir
 ROBERT EUGENE CULBRETHEllenboro
 DON MAYNARD DAVISEarl
 EUGENIA RUTH DAVISAsheville
 BARBARA ANN DAVISWinston-Salem
 JOE LLOYD DAVIS, JR.Hartsville, S. C.
 DON ALLEN DEATONMorganton
 MARJORIE McLESSY DELLINGER ..Crossnore

BOBBY LEE DENNIELinville Falls
 DORIS JEAN DIXONRamseur
 JAMES VERNON DOBSONWalnut Cove
 RUBY MARLENE DOCKERYWilkesboro
 DOROTHY MAE EADESCatawba
 ELIZABETH ANN EARGLESalisbury
 BEULAH GRACE EDWARDSSparta
 DORIS DUNCAN EDWARDSCliffside

JEANNETTE LOUISE EDWARDS, Winston-Salem
 NORMA JEAN EDWARDSSparta
 OPAL CHRISTINE ELLIOTTMurphy
 WILMA CAROLINE EVERHART, Winston-Salem
 ELIZABETH JANE EWINGBelmont
 HORACE FARLOWERobbins
 BILL MAX FERREEBadin
 ROBERT LEE FLEMINGYadkinville

ANNIE VIRGINIA FLIPPINFrancisco
 THOMAS GLENN FOSTERMocksville
 TERRY F. FRICKHickory
 BETTYE PAYNE GENTRY
 Mountain City, Tenn.
 BRAXTER LEE GENTRYBenham
 WILLIE CAROLYN GENTRYState Road
 JEFFERSON OVERMAN GETTYS ...Ellenboro
 ABBY JUNE GIBSONGibson



JOHN DELANE GIBSONMount Ulla
 ROBERT FRANKLIN GILLEYBoone
 LORETTA JEANNE GLENNMarion
 ROBERT THOMAS GOFORTH .Kings Mountain
 MARGARET JANE GOODMANUnion, S. C.
 KENNETH RAY GREENEConcord
 BOBBIE GREERVilas
 WORTH EDWARD GREERBoone

LLOYD DAVID GREGORY, JR.Charlotte
 BEN DAVIDSON GRIFFITHDavidson
 TEEMAN PRESLEY HATHCOCK ...Robbins
 PEGGY O'NEIL HAMMONDRowland
 MARY NEIL HAMPEMooresville
 EDITH MAE HAMPTONSparta
 CHARLES WILLIAM HANCOCK ..Cherryville
 ALBERT PINKNEY HARMONSugar Grove

EMOCENE HARMONSherwood
 JUANITA HARRELLBakersville
 JANE HARRISONDenton
 JAMES LARRY HARTClemmons
 JIMMIE DOUGLAS HARTHickory
 BILL EDWARD HARTLEYBoone
 BETTY MAXINE HARTMAN ...Walnut Cove
 SARAH PAULINE HAYES ...Kings Mountain

MARGARET MAGLORIA HEDRICKDenton
 MARGARET LOUISE HEFNERStatesville
 VIRGINIA LOUISE HELMSFayetteville
 IDA SUE HENDRIXMocksville
 CARL HENNESSEFMorgantown
 FRANCES LOUISE HINSONLandis
 BOBBY JEAN HOLLANDStatesville
 PEGGY ANN HOLLANDMarshall

DAVID LEE HOLTWinston-Salem
 SARAH NELL HOOTSOlin
 HENRY HAYES HOOVERCramerton
 MADGE HOLSHOUSERFaith
 EDWARD LEON HOWELLTodd
 CAROL FAYE HOWELLTodd
 LORETTA JEAN HUDSONVale
 FERNE HUFFMANLexington

F R E S H M E N

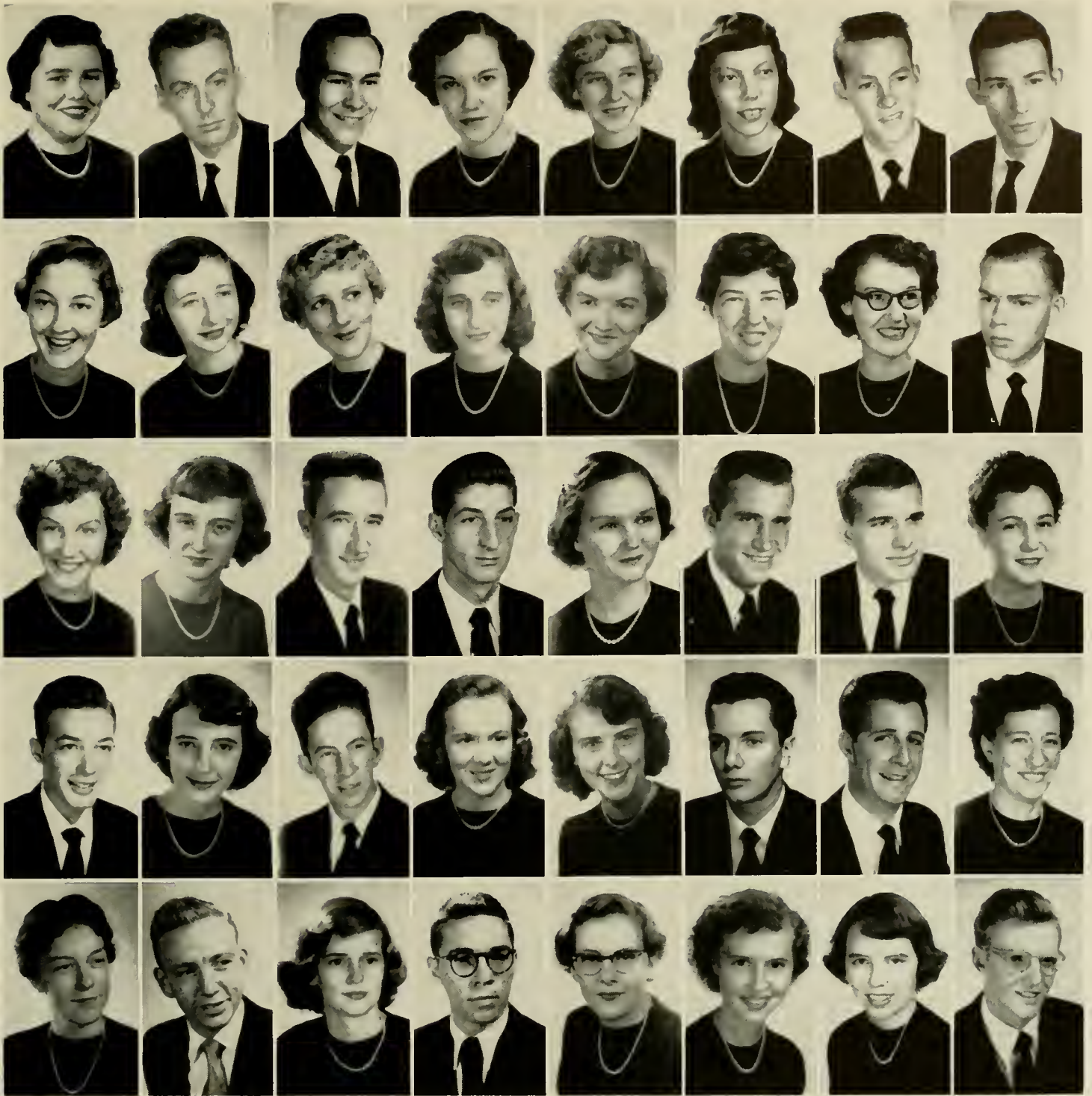

GWEN B. HUNTLEYLenoir
 JULIAN L. HUNTLEYStar
 FRANKLIN DELANO IVEYStatesville
 JOAN RACHEL JARRETTMarion
 PEGGY LORENE JARVISWilkesboro
 MARY EVELYN JENNINGSBanner Elk
 MELVIN NELSON JESSUPFrancisco
 BILL LEE JOHNSONValdese

ELEANOR DARE JOHNSONBurlington
 JO ANN JOHNSONWalnut Cove
 FREIDA ANN JOLLEYSpindale
 PATSY CAROL JOLLEYGaffney, S. C.
 PATRICIA ANN JONESGranite Quarry
 SHIRLEY NEAL JONESBelmont
 EDITH SUE JORDANMooresville
 FULTON SWANN KINGKannapolis

MARY KATHLEEN KING, Landover Hills, Md.
 BARBARA ANN LACKEYHiddenite
 BILLY CHARLES LANDRETHSparta
 RICHARD ARLEN LAPISHConcord
 VIRGINIA ELIZABETH LASLEY ..Walnut Cove
 WILLIAM MAX LAWSONMount Airy
 EDWARD MAX LEDFORDLenoir
 JOYCE MAE LEETEWarronton

CHARLES NORRIS LEWISUnion Mills
 RUBY JEAN LEWISCreston
 PAUL GRANT LITTLEClifton
 GWEN D. LITTMANElkin
 PEGGY LEE LONGMatthews
 JOHN MAURICE LOVETTEMillers Creek
 RICHARD LAWRENCE LOWDERStar
 ETHYL G. LOWELowgap

E. HOPE LOWMANHickory
 WADE BAIRD LYONSMount Airy
 JOY L. MADRONVilas
 LARRY DEAN MANNSpruce Pine
 MARY FRANCES MARTINStatesville
 JO ANN MATHISRonda
 MARY MARSHALENE McCANTSConcord
 GARY STEVE McCURDYStatesville

F R E S H M E N



RUSSELL THOMAS McDONALD ..Forest City
 BETTY LOU McMANUSMonroe
 MYRTLE IRIS MILLERMount Airy
 BURWELL DAVID MILLSMarshville
 KATHERYN ANNE MILLSAPSHiddenite
 LOUISE JEANETTE MITCHELLZionville
 PEGGY JANE MITCHELLN. Wilkesboro
 BILLIE S. MOOSEStatesville

OLIVE MORETZBoone
 FRANCES ANNA MORRISONJonesville
 CLYDE ELLIOTT MORROWMooresville
 BOBBY LEE MYERSHays
 SARAH LUCILLE NANNEYSpindale
 HAROLD EDWARD NORRISMabel
 MARTHA JANE ODOMHickory
 LEONA JEAN OLLISIngalls

INEZ OROZCOColombia, S. A.
 FRANKLIN DELANO OWENSFrancisco
 SHARON DELENA OWINGSKannapolis
 MAX RUCKER OWNSBYRutherfordton
 CHARLES EUGENE PAINTER, Kings Mountain
 CAROLYN JEANETTE PARKERShallotte
 NORMA LAURA PATTONBurnsville
 JOHN STEPHEN PERROU, JR.Valdese

WILLIAM GEORGE PETERS ..Winston-Salem
 NELDA ELAINE PETERSONBurnsville
 BOBBY ELLIOTT PHILLIPSWhiteville
 ELMER LEE POOLEKannapolis
 FREDDIE ALLEN POPEStony Point
 BOBBY LEE POIEATN. Wilkesboro
 BETTY SUE PRESSONKannapolis
 BETTY JEAN PRESNELLBurnsville

CLARENCE ALEXANDER PRIMM, Huntersville
 BARBARA ANN PROCTORBoger City
 GWYNN WILLIAM RAMSEYDrexel
 MARY GAY REDDINGRonda
 JEANETTE DEAN REIDMooresville
 JACQUELINE RICHARDSONLilesville
 BETTY JEAN ROBERSONJonesville
 NETTIE LOU ROGERSBoone



CLYDE W. ROOPEHays
 JULIA ANN ROSSCharlotte
 DELMER GRAY ROTENSly
 ROGER C. ROYALLSparta
 EDWARD BARRY RUTHHigh Point
 MILDRED PAULINE SAPPLansing
 SARA LOU SCHUYLERLowgap
 TROY EDGAR SEALMount Airy

MAE MARIE SEASESouth Norfolk, Va.
 MARGARET ELLEN SECHLERKannapolis
 FRANCES ANNE SELNEYForest City
 DOROTHY GREY SHARPEButlington
 MARY JUNE SHEETSLaurel Springs
 BOBBY F. SHERWOODVilas
 EMMA JEAN SHIELDSMurphy
 BOBBY LEE SIGMONCatawba

JOHN FRANKLINClaremont
 WILLIAM C. SIGMON ..Lumberport, W. Va.
 MARTHA LEA SIMMONSWinston-Salem
 HELEN FRANCES SISKKings Mountain
 MARTHA FLORENCE SMITHKing
 WILLIE JEAN SMUTHERMANBoone
 NANCY LEE SNIDEREagle Springs
 SHIRLEY MAE SPANGLERRutherfordton

DWIGHT COLEMAN SPEECEStatesville
 JO NELL STARNESMonroe
 PATSY ALLEN STARNESChesnee, S. C.
 FRANK MOORE STATONGranite Quarry
 BETTY JO STINEHildebran
 MAURICE RAY STIREWALTChina Grove
 OWEN LAFFON STONEToast
 BILLIE JEAN STORIEBoone

BOB DEVAUGH SUDDRETHLenoir
 W. RAY SWICEGOODLinwood
 JANICE RAY SWIFTReese
 IRMA IRIS TANNERElk Park
 DILLARD CLAYTON TAYLOR ..Mount Airy
 BILLY AUSTIN THOMASCandor
 FRED AMICK THOMAS, JR.Ramseur
 VERNON ALLEN THOMASRoxboro



CLEO TOTTENYanceyville
 SAMMIE L. TRANSOUElkin
 ESPY TAYS TROUTMANStatesville
 LOYD O'NEIL TROUTMAN, JR. ...Cooleemee
 BETTY FRANCES TWEEDMans Hill
 TEDDY DEAN VADENFrancisco
 JOANNE RUTH VANNOYWest Jefferson
 JAMES HENON VAN PELTCramerton

DOROTHY MARIE WALKERLexington
 DORIS EUGENIA WALLSpindale
 HAZEL VIRGINIA WALLSpindale
 MARY SUE WALSHSherwood
 ROSETTA MAE WALSHPurlear
 DON WALTERSHickory
 MARIETTA ESTELLE WARD ...Mount Holly
 BETTY JOAN WATERSLincolnton

AVERY THOMAS WATKINS ..Winston-Salem
 ROYCE JEROLINE WATTSKannapolis
 LOIS ANNE WEASTMount Ulla
 NANCY JANE WEATHERSLattimore
 ELZINA MAE WEAVERGrassy Creek
 KENNETH BRYCE WEAVER ...Warrensville
 CAMILLA GAY WELBORN ...Mountain Park
 MARGARET CAROL WESTBROOK ..Albemarle

WALTER EUGENE WELCHEL .Gaffney, S. C.
 AUDREY LEIGH WHITTINGTONPurlear
 ALEXANDER FAIN WILLIAMSBoone
 MARY FREIDA WILLIAMSONShelby
 BETTY CAROL WILSONHuntersville
 CAROL DELORES WILSONKannapolis
 MAUDE WILSONReese
 JOHN L. WOODMount Airy

GRETA JANE WOOTENJonesville
 RUTH YELTONBostic
 LOIS ANN YOUNGMarion
 NANCY SUE YOUNGWinston-Salem



Book Three

ACTIVITIES

R H O D O D E N D R O N





JEAN RANEY, Editor



EDITORIAL STAFF

EVELYN WASHBURN Associate Editor
 BESSIE BARRINGER Managing Editor
 SALLY KIVETT Feature Editor
 SHIRLEY BROOKS AND INA SMITH Activity Editors

PEGGY TEAGUE AND CHANCEL BROWN Sports Editors
 HELEN CRAIG AND ALICE SWANN Snapshots Editors
 LETHIA TROUTMAN Art Editor
 ELEANOR PORTER, MARGARET MICKLE, MARGARET SILVER, REBECCA MOXLEY, JO STINE Class Editors



JAMES ROY MOODY, Business Manager



BUSINESS STAFF

DAPHNE CAMPBELL Assistant Business Manager
 DON LINERGER Advertising Manager
 R. A. DOWNS Advertising Staff
 FRED HAUSER Advertising Staff
 BETTY JACKSON Advertising Staff
 LILLIAN HUFFMAN Advertising Staff
 PEGGY MABE Advertising Staff

MILLIE ELKINS Advertising Staff
 MARY RUTH YOW Circulation Manager
 BETTY NOLAN Assistant Circulation Manager
 DORIS BROWN Assistant Circulation Manager
 JO ANN RICHIE Typist
 BETTY HAUSER Typist
 MARGARET SHEEK Typist

EULALIA MARLOWE Typist

THE APPALACHIAN



JAMES SNIDER

Editor

DORIS RUCKER

Business Manager

DONA ROSE HICKS

Assistant Business Manager

BONNIE LAFONE

Business Assistant

MACK WHITAKER

Sports Editor

ANN MOSES

Circulation Manager



JAMES SNIDER, *Editor*



EDITORIAL STAFF

Alice Wilde, Doris Haney, Martha Stevens, Bobby McFarland, Marie Vaugh, Marv Church, Isabel Eggers, Betty Hines, Jean Hopkins, Nancy Sue Young, Betty Brown, Betty Garland, Patsy Vance, Beckv Moose, Jane Harrison, Fleeta Hampton, Doris Griffin, Elizabeth Elliott, Jeanne Grana, Mary Little, James W. Smith, Helen Hemphill, Jo Ann Hardin, Hope Dyson, Peggy Hammond, Hilda Thompson, Lois Weast, Sara Parnell, Doris Freeze, Sue Withers, Llewellyn Rav, Kathryn Millsaps.

Sports Staff: Mack Whitaker, Carl Bradley, Bob Crissman, Russel McDonald, Chancel Brown, G. C. Davis, Barbara Lowder, Joan Wood.



DORIS RUCKER, *Business Manager*



BUSINESS STAFF

Dona Rose Hicks, Bonnie LaFone, Ann Moses, Bob Parrott, Bill Parrott, Lib Miller, Dot Fearrington, Peggv Lyerly, Kate Mashburn, Nena Karriker, Patricia Finger, Jean Weast, Brvan Houck, Betty Ann Robinson.

Y. W. C. A.



CABINET MEMBERS

DORIS RUCKER
 FRANCES OSBORNE
 JANE BULLOCK
 JEAN BULLOCK
 SARA HARRISON
 PAT CANTER
 BELLE SMITH
 PEGGY KELLER
 NANCY HAYNES
 REBECCA MOXLEY
 PAT BEVILL
 INA SMITH
 BETTY HOLT
 SANDRA WILSON
 MADELINE MCCAIN

President
Vice-President
Secretary
Treasurer
Chapel Program Chairman
Social Vice-President
Publicity Chairman
Social Service Chairman
Song Leader
Pianist
Membership Chairman
Prayer Group Chairman
Religious Council Representative
Reporter
Sponsor



MADELINE MCCAIN, Sponsor



Annual Big Sister-Little Sister Party

Y. M. C. A.



OFFICERS

Ray Shrum *President*
 Bill Morgan *Vice-President*
 Richard Zuber *Secretary-Treasurer*

Members: Steve McCurdy, Clarence Prunin, Harold Bennett, Richard Barker, Jim Marks, Bill Cansler, John Calloway, Robert Hoffman, Mike Harrelson, Charles Hancock, Ed Routh, Vernon Dodson, Delano Owens, Eugene Sweezy, John Coulter, Bobby Snead, Ben Fink, Bob Foster, Ben Connell, Jim Greene, Joe Wheeling, Tommy Owens, Charles Painter, Wesley Alexander, Bobby Phillips, Allen Ellington, Buck Dyer, Ray Shrum, Richard Zuber, Bill Morgan, Arville Stanley, Herbert Dellinger, Don Norris, Kenneth Costner, Rodney Roberts, Bob Poteat, Clyde Roope, Fred Hauser, James Snider.



OFFICERS

Bob Nelson *President*
 Don Lineberger *Vice-President*
 Betty Holt *Secretary*
 Bobby Snead *Treasurer*
 Marvin Culbreth ... *Student Secretary*

Members: Peggy Jo Badgett, Edith Blair, Edith Bracy, Dot Bvers, Kay Cheek, Jeanna Coffey, John Coulter, Bill Crawford, Jackie Craven, Eugenia Davis, Jewel Chilton, Dorothy Eades, Millie Elkins, Elizabeth Elliot, Doris Edwards, Marilyn Fleming, Betty Gentry, Shirley Gabriel, Jeff Gettis, Abby Jean Gibson, Neil Hampe, Dwight Haigler, Joan Harrelson, Jane Harrison, Michael Harrelson, Louise Hefner, Willa Dean Herman, Rayvon Hilliard, Frances Henson, Katherine Holcomb, Betty Holt, Sara Nell Hoots, John Howard, Maxine Hartman, Jo Anne Johnson, Betty Laslev, Nancy Lanier, Hope Lowman, Barbara Lowder, Sara Margaret Leggette, Francis Martin, Elizabeth Miller, Grace McIntosh, Bob Nelson, Jim Ollis, Jean Ollis, Max Ownslev, Gail Pulliam, Pat Patterson, Huit Reep, Jacqueline Richardson, Margaret Sheek, Bob Sigmon, Bobby Snead, Jo Ann Starnes, Virginia Speece, Peggy Teague, Cleo Totten, Doris Jean Wells, Carol Westbrook, Don Wood, Sarah Schnyler, Ben Mast, Don Lineberger, Eugene Sweezy, Edith Hampton, Nancy Latham, Gordon Hartzag, Sally Kivett, Betty Dixon, Juanita Harrell, Peggy Hammond, Ben White, Shirley Brooks.

WESLEY FELLOWSHIP



HOUSE PRESIDENTS

Peggy Teague*Dauph Blan*
 Ann Lette*White Hall*
 Lillian Maynard*Lovill Hall*
 Fleta Hampton ..*Newest Girls' Dorm.*
 Dwight Haigler*Justice Hall*
 Fred Ashford*Newland Hall*

HOUSE MATRONS

Mrs. Baskin*Dauph Blan*
 Mrs. Minnie Massey*White Hall*
 Mrs. Annie S. Majette*Lovill Hall*
 Mrs. Lillie B. Hardin
 Newest Girls' Dormitory

Assistant Monitors

Gerald Adams*Justice Hall*
 Lester Hardin*Newland Hall*

HOUSE MATRONS AND PRESIDENTS

THE RELIGIOUS COUNCIL



OFFICERS

Jean Rancy*President*
 Marilyn Fleming*Vice-President*
 Phyllis Lattimore ..*Secretary-Treasurer*

Members: Sue Evelyn Atwell, Betsy Rea, Talmadge Penland, Betty Holt, John Coulter, John Lasley, Doris Rucker, Bessie Barringer, Lillian Huffman, Shirley Ann Sherrill, Connie Casey, Ala Hodges, Worth Campbell, Wesley Alexander, Ray Shrum, Dr. J. C. Yoder, L. H. Hollingsworth, Tom Sietz, E. F. Troutman, J. T. Shackford, J. K. Parker, A. C. Foss, John Davis, Marvin Culbreth.

OFFICERS

- Talmadge Penland*President*
- Bob Foster*Vice-President*
- Coy Temple*Vice-President*
- Betty Young*Vice-President*
- Jean Bullock*Secretary-Treasurer*
- John Davis*Student Director*
- Mr. Herman Eggers*Sponsor*

Members: Rebecca Austin, Dot Barber, Richard Barker, Troy Bridges, Ben Connell, Robert Downs, Isabel Eggers, Jo Ann Hardin, Eleanor Helms, Ruby Holland, Phyllis Lattimore, John Lasley, Eulalia Marlowe, Helen Penland, James Snider, Dean Stone, Janice Upchurch, Frank Wilson, Gavnelle Chandler, Nelda Peterson.



B. S. U. EXECUTIVE COUNCIL

LUTHERAN STUDENT ASSOCIATION

OFFICERS

- Bessie Barringer*President*
- Ben Fink*Vice-President*
- Jane Odom*Secretary*
- Margaret Goodman*Treasurer*
- Lillian Huffman
Religious Council Representative
- Jean Raney
Religious Council Representative

Members: Jane Odom, Nancy Tatum, Peggy Lverlv, Jean Raney, Lillian Huffman, Peggy Keller, Betty Kiser, Joyce Kiser, Joyce Canup, Margaret Goodman, Bernice Troutman, Lois Townsend, Betty Burkett, Monica Brown, Jean Rhyne, Verlene Kimball, Bessie Barringer, Miss Rhyne.





OFFICERS

- Sue Atwell *President*
- Don Harris *Vice-President*
- Pat Bevil *Secretary*
- Wesley Alexander *Treasurer*
- Joyce Whitley *Faith Chairman*
- Ernestine Calloway .. *Work Chairman*
- Jean Weast .. *Comradeship Chairman*
- Daphne Baldwin .. *Growth Chairman*
- Frances Osborne .. *Outreach Chairman*
- Bill Morgan *Outreach Chairman*
- Mary Dickson *Food Chairman*
- Martha Dickson *Food Chairman*
- Guy Hunt *Song Leader*
- John Calloway
 Religion Council Representative
- Betsy Rea *Synod Representative*
- Worth Campbell, *Synod Representative*
- Sandra Wilson *Reporter*

WESTMINSTER FELLOWSHIP

ASSOCIATION FOR CHILDHOOD EDUCATION



OFFICERS

- Ruby Holland *President*
- Bessie Barringer *First Vice-Pres.*
- Daphne Baldwin ... *Second Vice-Pres.*
- Sue Evelyn Atwell .. *Third Vice-Pres.*
- Billie Ladd *Secretary*
- Elizabeth Gore *Treasurer*
- Sally Kivett ... *Publications Chairman*
- Betty Jackson *Publicity Chairman*
- Peggy Teague *Reporter*

Members: Jody Atkins, Sue Evelyn Atwell, Peggy Jo Badgett, Daphne Baldwin, Dorothy Barber, Bessie Barringer, Mary Blevins, Ernestine Calloway, Joyce Canup, Kay Check, Louise Church, Janice Caley, Nan Correll, Dorothy Eades, Mary Lee Edmiston, Doris Freeze, Daisy Garner, Lee Goldson, Irving Goodman, Carol Goodrum, Elizabeth Gore, Neil Hampe, Edith Mae Hampton, Frances Hinkle, Frances Hinson, Peggy Holland, Ruby Holland, Betty Holt, Lillian Huffman, Betty Jackson, JoAnne Johnson, Frances Jeffreys, Betty Kiser, Sally Kivett, Billie Ladd, Ann Lancaster, Jean Lineback, Peggy Lively, Frances Martin, Lillian Maynard, Grace McIntosh, Lucille Middleton, Mildred Milligan, Polly Moses, Jane Olsby, Frances Osborne, Nelda Peterson, Barbara Polk, Eleanor Porter, Jean Roney, Gwen Ray, Dorothy Russell, Margaret Sebastian, Lorene Shore, Margaret Silver, Louise Simpson, Mary Ann Stamey, Jo Nell Starnes, Patsy Stubbs, Peggy Teague, Sara Torrence, Joyce Whitley, Lou Ray Wilhelm, Evelyn Young, Frances Young, Eugenia Davis.



VERNICIAN LITERARY SOCIETY

OFFICERS

BILLIE LADD	President
NANCY HAYNES	Vice-President
EVELYN WASHBURN	Secretary-Treasurer
JEAN LINEBACK	Censor
MARY RUTH YOW	Chaplain
BEE SANFORD	Program Chairman
DONA ROSE HICKS	Publicity Chairman
DORIS RUCKER	Reporter
BETTY HOLT	Pianist
SADIE ROBBINS	Doorkeeper
MRS. MAX RAINES	Sponsor

Members: Mary Jo Atkins, Becky Austin, Ann Bigham, Jean Boiter, Barbara Boles, Jane Bullock, Jean Bullock, Martha Kate Cashion, Kay Cheek, Nan Correll, Betty Dixon, Joan Eller, Fayleen Falls, Dot Ferrington, Pat Finger, Daisy Garner, Carol Goodrum, Penny Hartman, Nancy Haynes, Nancy Henline, Dona Hicks, Betty Holt, Nancy Horne, Mary Hudson, Betty Jackson, Bonnie LaFone, Joyce Lamb, Billie Ladd, Jean Lineback, Peggy Lyerly, Martha McAulley, Annie Rae Martin, Marjorie Mast, Sara Mathis, Esther Moore, Ann Moses, Jane Olsby, Jean Raney, Sadie Robbins, Marie Reaves, Phyllis Roseman, Grace Routh, Doris Rucker, Bee Sanford, Ruth Scott, Margaret Sebastian, Margaret Silver, Jo Anne Suddreth, Alice Swann, Rachel Teague, Junine Tron, Carolyn Turner, Betty Warren, Jackie Warrick, Evelyn Washburn, Martha Watkins, Joan Wood, Louise Wyont, Mary Ruth Yow.



OFFICERS

Jo Ann Hardin*President*
 Marion Cox*Vice-President*
 Joanne Aldridge ..*Secretary-Treasurer*
 Talmadge Penland*Reporter*
 Dr. Whitener*Faculty Chairman*
 Leo K. Pritchett*Coach*

Members: Joanne Aldridge, Bill Blackburn, Jo Ann Hardin, Talmadge Penland, Marion Cox, Sara Harrison, Peggy Teague, Bob Nelson, Betty Garland, Hope Dyson, Alice Swann, Martha Kate Cashion, Richard Zuber, James McNeil, James Marks, John Howard, Jean Hopkins.

Honorary members: Dr. J. D. Rankin, Dr. G. P. Eggers, Mr. Cratis Williams, Miss Loris Shipman, Mr. David Hodgins.

PI KAPPA DELTA

FORENSIC CLUB



OFFICERS

Alice Swann*President*
 Hope Dyson*Vice-President*
 Bill Blackburn ...*Secretary-Treasurer*

Members: Joanne Aldridge, Alice Swann, Jo Ann Hardin, Jean Hopkins, James McNeil, Hope Dyson, Richard Zuber, Martha Kate Cashion, Jim Marks, Bill Blackburn, John Howard, Marion Cox, Janet Sue Houck, James W. Smith, Steve McCurdy, Betty McGee, Metta Moore, Talmadge Penland, Mike Harrelson, Peggy Teague.

OFFICERS

Richard Zuber *President*
 Alice Swann *Vice-President*
 Jean Bullock *Recording Secretary*
 Jane Bullock . . *Corresponding Secretary*
 Mr. Justice *Sponsor*

Members: Richard Zuber, Alice Swann, Jean Bullock, Jane Bullock, Richard Barker, Harold Bennett, Gladys Brown, J. Leon Coulter, Hope Dyson, Lenna Duncan, Jeanne Grana, Bryan Houck, James Moffitt, James McGee, Metta Moore, Marjorie Mast, Barbara Pittilla, Alice Wilde.



INTERNATIONAL RELATIONS CLUB

FUTURE TEACHERS OF AMERICA

OFFICERS

Billie Ladd *President*
 Beatrice Sanford *Vice-President*
 Sally Kivett *Secretary*
 Betty Hauser *Treasurer*

Members: Wesley Alexander, Sue Evelyn Atwell, Richard Barker, Bessie Barringer, Mary Blevins, Dorothy Blue, Shirley Brooks, Jeanne Coble, Sarah Coble, Janice Colev, Rita Crowell, Martha Dickson, Mary Ann Dickson, Doris Freeze, Jeanne Glenn, Irving Goodman, Elizabeth Gore, Carolyn Greene, Evelyn Greenwood, Marjorie Greer, Betty Hauser, Francis Hinkle, Ruby Holland, Lillian Huffman, Betty Jackson, Frances Jeffreys, Mary Frances Kilpatrick, Euvalea Kimball, Norma King, Betty Kiser, Sally Kivett, Billie Ladd, Grace McIntosh, Eulalia Marlowe, Doris Melton, Elizabeth Miller, Mildred Milligan, Hilda Mitchell, James Roy Moody, Dorothy Norris, Cecile Ownsby, Myrtle Parsons, Barbara Polk, Joanne Ritchie, Beatrice Sanford, Lorene Shore, Louise Simpson, Mary Jane Sisk, Ann Smith, James Earl Snider, Myzelle Stanley, Peggy Teague, Sara Torrence, Joanne Vannoy, William Whitesides, Alice Wilde, Lou Ray Wilhelm, Jean Raney, Betsy Rea, Martha Herring, Nancy Horne.





OFFICERS

Wesley Alexander*President*
 Helen Craig*Vice-President*
 Cecile Ownsby*Secretary-Treasurer*

Members: Wesley Alexander, Gilmer Binkley, John Coulter, Helen Craig, Margaret Goodman, Hope Lowman, Franklin Jones, Eulalia Marlowe, Martin Nichols, Ruth Miller, Cecile Ownsby, Lee Poe, Joyce Putnam, Phyllis Roseman, Neil Smith, Ona Rea Trivette, Columbus Turner, Jr., James McNeil.

MATH CLUB

HOME ECONOMICS CLUB



OFFICERS

Hilda Mitchell*President*
 Betsy Rea*Vice-President*
 Betty Sue Roberts*Sec.-Treas.*
 Marion Adams*Adviser*
 Nira Sledge*Reporter*
 Martha Kate Cashion*Reporter*

Members: Joan Baird, Madeline Black, Monica Brown, Patty Canter, Martha Cashion, Margaret Cozart, May Frances Cochrane, Doris Crayton, Rick Crump, Mary Ann Dixon, Betty Jane Dixon, Laura Eller, Faylene Falls, Juanita Fowler, Patty Hankley, Maxine Hartman, Juanita Harrell, Catherine Holcombe, Betty Jones, Joyce Lamb, Betty Lasley, Phyllis Lattimore, Nina Ruth Long, Ruby Mast, Jo Anne Mathis, Annie Rae Mastin, Albertine Miller, Carolyn Mills, Hilda Mitchell, Esther Moore, Euzell Mc Ginnis, Jo Anne Nash, Peggy Neil, Sara Parnell, Sylvia Patterson, Helen Penland, Jeanette Reid, Mary Ridding, Betty Sue Roberts, Betsy Rea, Jewellyn Ray, Mary Jane Sheets, Nira Sledge, Rachel Teague, Jewel South, Janice Smith, Ina Smith, Jewel Simmons, Ann Wall, Joan Waters, Doris Jean Wells, Carol Westbrook, Jeroline Watts, Louis Young, Betty Berry Young.

OFFICERS

Mary Ruth Yow*President*
Dean Stone*Vice-President*
Millicent Elkins ..*Secretary-Treasurer*
Miss Eunice Querv*Sponsor*

Members: Sue Evelyn Atwell, Rosemary Barbee, Dorothy Blue, Shirley Brooks, Betty Jane Brown, Violet Caudle, Ailene Chappell, Jeanna Coffey, Millicent Elkins, Betty Garland, Frances Jeffreys, Louise Helms, Peggy Keller, Ann Kev, Betty McGee, Pat Mevers, Louise Mitchell, Olive Moretz, Corkey Owsley, Eunice Querv, Marie Sease, Zeb Shook, Joan Stephens, Dean Stone, Lottie Stout, Ila Taylor, Jean Weast, Lois Weast, Bill Whitesides, Sandra Wilson, Mary Ruth Yow.



LIBRARY SCIENCE CLUB

J. V. CHEERLEADERS

Georgia Lou Reins, Patty Hankley, Betsy Hughes, Marie Vaught, Sue Withers, Norma Martin, Alice Swann.





PHYSICAL EDUCATION CLUB

OFFICERS

JOHN PYECHA

President

BETTY LOWDER

Vice-President

GLADYS ROSE CARR

Secretary

GERALD ADAMS

Treasurer

MR. KIRCHNER

Sponsor

Members: Gerald Adams, Rachel Anderson, Robert Baird, Gary Baucom, Cora Ray Beam, Anne Bigham, Boyce Bridges, Bobbie Brooks, Jane Bullock, Jean Bullock, Hugh Birch, Billy Cansler, Gladys Rose Carr, Mary Church, Doris Dixon, Mary Presley Edminsten, Joan Eller, Connie Feimster, Doris Freeze, Reynolds Hollifield, Al Homesley, Becky Hoover, Sue Hunter, Bill Hutchinson, Mary Evelyn Jennings, Edith Sue Jordon, Bill Lanibeth, Nancy Latham, Howard Ledbetter, Bill Lawing, Peggy Lloyd, Barbara Lowder, Betty Lowder, Larry Mann, Janie Matthews, Burwell Mills, Bill Morgan, Lucille Nanny, Bob Nichols, Lawrence Oldaker, Dottie Plummer, Freddie Pope, John Pyecha, Julia Ross, Frank Staton, Bill Stout, Iris Tanner, J. C. Trammell, Jimmy Van Pelt, Joyce Weaver, Nancy Whittington, Jackie Williams, Sue Young, Bob Westbrook, Paul Welborn, George Holmes, Fred Ashford, Ruby Green, Becky Robertson, Buddy Klutz, Harold Lakey, Troy Neal, Marjorie Mast.

OFFICERS

A. C. Larrimore *President*
 Morris Branch *Vice-President*
 Janie Matthews .. *Secretary-Treasurer*
 Dub Tomlinson .. *Publicity Chairman*

Members: Janie Matthews, James Roy Moody, Rosemary Barbee, Hilda Thompson, Freida Williamson, Jean Ollis, Peggy Hammond, Nancy Weathers, Nancy Sue Young, Jo Anne Johnson, Norma Martin, Margaret Silver, Burwell Mills, Bill Peters, Steve Gabriel, Neil Hampe, Dona Rose Hicks, Bobby Baird, Fred Ashford, Joyce Weaver, Bill Blackburn, Betty Lowder, Jack Pennell, Ruth Scott, Peggy Neil, Martha McAuley, Penny Hartman, Jackie Warrick, Patricia Finger, Lawrence Oldaker, Anne Bigham, Peggy Lloyd, Patty Hankley, Shirley Gabriel, Gladys Carr, Robert Downs, Sandy Williams, Alvin Hooks, Daphne Campbell, Katy King, Eleanor Johnson, Shirley Barnette, Becky Robertson, Bill Megginson, Betty Tweed, Mary Clement, Bill Crawford, Marjorie Mast, Martha Herring, Paul Welborne, Nan Correll, Buddy Graeber, Jimmy Hardin, Jim Martin, Emma Williams, Colon Nifong, Charlie Fox, Frieda Jolly, Hayes Hoover, Shirley Spangler, Jimmy Van Pelt, Jerry Reid, Marlene Dockery, James Snider, Peggy Brummitt, Bobby Jones, Doris O. Freeze.



VARSOUVIANNA CLUB

MODERN DANCE

OFFICERS

Gladys Rose Carr
 Burmah Carpenter
 Jim Martin
 Mrs. Joy Kirchner

Co-President
Co-President
Secretary-Treasurer
 *Sponsor*

Members: Gladys R. Carr, Burmah Carpenter, Jim Martin, Katy King, Anne Wise, Becky Robertson, Doris Freeze, Morris Branch, Ben Quinn, Joe Edmisten, A. C. Larrimore, Mary Jane Matthews, Jewel South.



PLAYCRAFTERS

EUGENE SWEEZY

President

BEN CONNELL

Vice-President

NORMA ANNE PUTNAM

Secretary-Treasurer

MISS EICHELBERGER

Sponsor



MISS EICHELBERGER, *Sponsor*



Larry Auten, Richard Barker, Harold Bennett, Dorothy Byers, Daphne Campbell, Ben Connell, Ed Collins, Jackie Craven, Herbert Dellinger, Nancy Dickerson, Charles Dolinger, Edna Edwards, Millicent Elkin, Marilyn Fleming, Charles Hancock, Michael Harrelson, Carl Henry, Janet Houck, Faye Lassiter, Sara M. Leggette, Peggy Mabe, Ernestine Miller, Neva Norris, Norma A. Putnam, Alene Queen, Llewellyn Ray, Giles Salvo, Jacqueline Snider, Bob Strickland, Eugene Sweezy, Coy Temple, Lethia Troutman, "Sandy" Williams, Paul Wilmoth, Sue Withers.

ALPHA PSI OMEGA



PEGGY MABE
JACKIE CRAVEN
AUDREY JANE EICHELBERGER
MARILYN FLEMING



THE BUSINESS CLUB



OFFICERS

FRED HAUSER

President

JO ANN RICHIE

Vice-President

MYRTLE PARSONS

Secretary

SAMMY LAWSON

Treasurer

Members: Doris Jo Abec, Betty Burns, Bobby Carnes, Virginia Carter, Daphne Campbell, Jewel Chilton, Martha Dixon, Lenna Duncan, Allen Ellington, Wilma Everhart, Ben Fink, Kate Foster, Catherine Griffith, George Grill, Janet Hauck, Betty Hauser, Fred Hauser, Carolyn Harmon, Buster Hicks, Jim Jones, Betty Keller, Bob Kerr, Sammy Lawson, Don Lineberger, Mary Little, Eulalia Marlowe, Caroline Moch, James Roy Moody, Gladys Moore, Martha McAuley, Dot Norris, Edna Pace, Jimmy Pace, Myrtle Parsons, Jo Ann Richie, Rodney Roberts, Ruth Scott, Ray Shrum, Lucille Stinson, Ned Trivett, Junine Tron, Joanne Vannoy, Betty Warren, Albert Walsh, Paul Wilmoth, Sidney White.

MUSIC MAJORS CLUB

Inez Morgan*President*
 Pat Sumrow*Vice-President*
 Helen Cole*Secretary-Treasurer*
 Gavnell Banner*Reporter Chairman*
 Mr. Gordon Nash*Sponsor*

Members: Barry Ruth, Tommy Hauss, Don Wood, Bill Johnson, Steve Perrou, Gaynelle Banner, Rebecca Moxley, Gene Wilson, Catherine Ray, Inez Morgan, Rebecca Austin, Frances Sisk, Giles Salvo, Mary Alva White, Reba Smith, Freida Jolly Hoover, Eleanor Helms, Lawrence Phillips, Bob Love, Martha Littman, Bob Gilley, Nell Norris, Naomi Smith, Joan Graybeal, Jackie Weathers, Alene Queen, Pat Sumrow, Helen Winkler, Helen Cole, John Allen, Ann Smith, Norma King, Betty McManus, Gaynelle Chandler, Charles Driver, Clifton Boyd, Ed Waugh.



Hoyt Safrit, *Director*

DOUBLE OCTET

Soprano:

HELEN COLE
 JACKIE SNYDER
 GAIL PULLIAM
 MARIE VAUGHT

Tenor:

LAWRENCE PHILLIPS
 CLIFTON BOYD
 GEORGE LITTMAN
 GENE WILSON

Alto:

MARTHA SIMMONS
 MARY ALVA WHITE
 NAOMI SMITH
 ELEANOR HELMS

Bass:

BEN CONNELL
 BILL WHITESIDES
 BOB GILLEY
 BILL PETERS

Accompanist:
 FRANCES SISK



OFFICERS

TED BARNETTE
 GENE WILSON
 INEZ MORGAN
 REBECCA AUSTIN

President GAYNELLE BANNER
Vice-President JACKIE SNYDER
Secretary ALENE QUEEN
Treasurer MRS. VIRGINIA WARY LINNEY

Reporter
Librarian
Librarian
Director

MEMBERS

Sopranos

REBECCA AUSTIN
 GAYNELLE BANNER
 DOROTHY BYERS
 SYRIL CAMPBELL
 GAYNELLE CHANDLER
 HELEN COLE
 MARY PRESLEY EDMISTEN
 ISABEL EGGERS
 RUTH ELIZABETH GORE
 JO ANN GRAYBEAL
 GWEN LITTMAN
 EUGENIA LUTTRELL
 INEZ MORGAN
 GAIL PULLIAM
 REBECCA MOXLEY
 ALENE QUEEN
 MARGARET RAY
 JACKIE SNYDER
 NANCY TATUM
 BETTY YOUNG
 NORA JANE RUMPH

Tenors

WESLEY ALEXANDER
 TED BARNETT
 CLIFTON BOYD
 WORTH CAMPBELL
 JIMMY HART
 GEORGE LITTMAN
 LAWRENCE PHILLIPS
 GILES SALVO
 GENE WILSON

Altos

CAROLYN BAUCOM
 NANCY DICKERSON
 BARBARA EDWARDS
 ELEANOR HELMS
 NORMA KING
 BETTY LOU MCMANUS
 NELL NORRIS
 PEGGY ROGERS
 NEVA NORRIS

FRANCES SISK
 ANN SMITH
 NAOMI SMITH
 MARJORIE SOUTH
 BETTY JO STINE
 CATHERINE RAY
 LOIS TOWNSEND
 MARY ALVA WHITE
 JACQUELINE WEATHERS

Basses

JOHN ALLEN
 LARRY AUTEN
 ED COLLINS
 BEN CONNELL
 DAVID CRUNKLETON
 BILL FERREE
 BOB GILLEY
 BOBBIE GOFORTH
 BOB NELSON
 BILL PETERS
 EDWARD BARRY RUTH

COLLEGE CHORUS



NICHOLAS ERNESTON, *Director*

Violins (1st):

ELEANOR HELMS,
principal
HARRY FARTHING
BETTY SUE NORRIS
MARTHA STEVENS
CYNTHIA STILES

Violins (2nd):

BETTY ANN SWAIM,
principal
J. M. CULLERS
JO ANN HARDIN
ALA HODGES
JOAN ROSENBALM
KEITH VAN DYKE

Violas:

CONNIE CASEY
CARMON GUY

Cellos:

HELEN WINKLER
SHARON OWINGS

Bass:

BARRY RUTH

Piano:

JO ANN GRAYBEAL

Flutes:

JUNINE TRON
JACKIE WEATHERS

Oboe:

MARY HUDSON

Clarinets:

PAT SUMROW
MARY ALVA WHITE

Bass Clarinet:

LAWRENCE PHILLIPS

Bassoon:

WILLIAM G. SPENCER

French Horns:

DOROTHY KEMP
TOMMY HAUSS
DONALD WOOD
DAVID KEMP

Trumpets:

GORDON A. NASH
ED WAUGH
DICK HUNT

Trombones:

BOB LOVE
STEVE PERROU

Percussion:

ED CULLERS
INEZ MORGAN

SYMPHONY ORCHESTRA



OFFICERS

BOB LOVE

President

TOMMY HAUSS

Vice-President

PAT SUMROW

Secretary and Treasurer

MEMBERS

TED BARNETTE

BILL JOHNSON

MARJORIE SOUTH

GAYNELLE BANNER

FRIEDA HOOVER

PAT SUMROW

ROSCOE BROWN

NORMA KING

LOIS TOWNSEND

WORTH CAMPBELL

BOB LOVE

MARY ALVA WHITE

ISABEL EGGERS

DEANE MILLER

GENE WILSON

HARRY FARTHING

BOB MCFARLAND

DON WOOD

MARY HAMPE

SHARON OWINGS

INEZ MORGAN

CHARLES DRIVER

STEVE PERROU

ELIZABETH EARGLE

HUGH HARTLEY

LAWRENCE PHILLIPS

JACKY WEATHERS

TOMMY HAUSS

LLOYD RODGERS

IRA JANE PLOTT

JEAN HOPKINS

BARRY RUTH

BOB GILLEY

MARY HUDSON

ANNE SELVEY

ED COLLINS

THE MARCHING BAND

OFFICERS

James McGeePresident
Inez OrozcoVice-President
Robert Hoffman ..Secretary-Treasurer
Betty Ann RobertsonReporter
Caeser AgueroSponsor

Members: James McGee, Betty Ann Robertson, Jane Odom, Inez Orozco, Julian Huntley, Hope Dyson, Rachel Franklin, Mary Frances Kilpatrick, Katherine Langlev, Marv Sue Walsh, James Smith, Louise Bowen, Maxine Harmon, Virginia Wilhelm, Dorothy Walker, Libby Brawley, Caeser Aguero, Marie Sease, Dale Catlett, L. D. Gregory, Norris Lewis, Edith Blair, Richard Lowder, Rebekah Robertson, Albert Walsh, Ann Wise, Frances Burch.



SPANISH CLUB

SCIENCE CLUB

OFFICERS

May Frances CochranePresident
Betty Berry YoungVice-President
Ruby MastSecretary-Treasurer
Jimmy Van PeltSponsor

Members: Edith Blair, Troy Bridges, Leon Coulter, Ann Henson, Jean Hopkins, Mary Ellen Johnson, Barbara Pittillo, Joyce Putnam, Peggy Rogers, Curtis Siddcn, Martha Stinson, Ona Rea Trivette, Columbus Turner, Dorothy Walker, Julian Huntley, Bert Joines, Camilla Welborne.





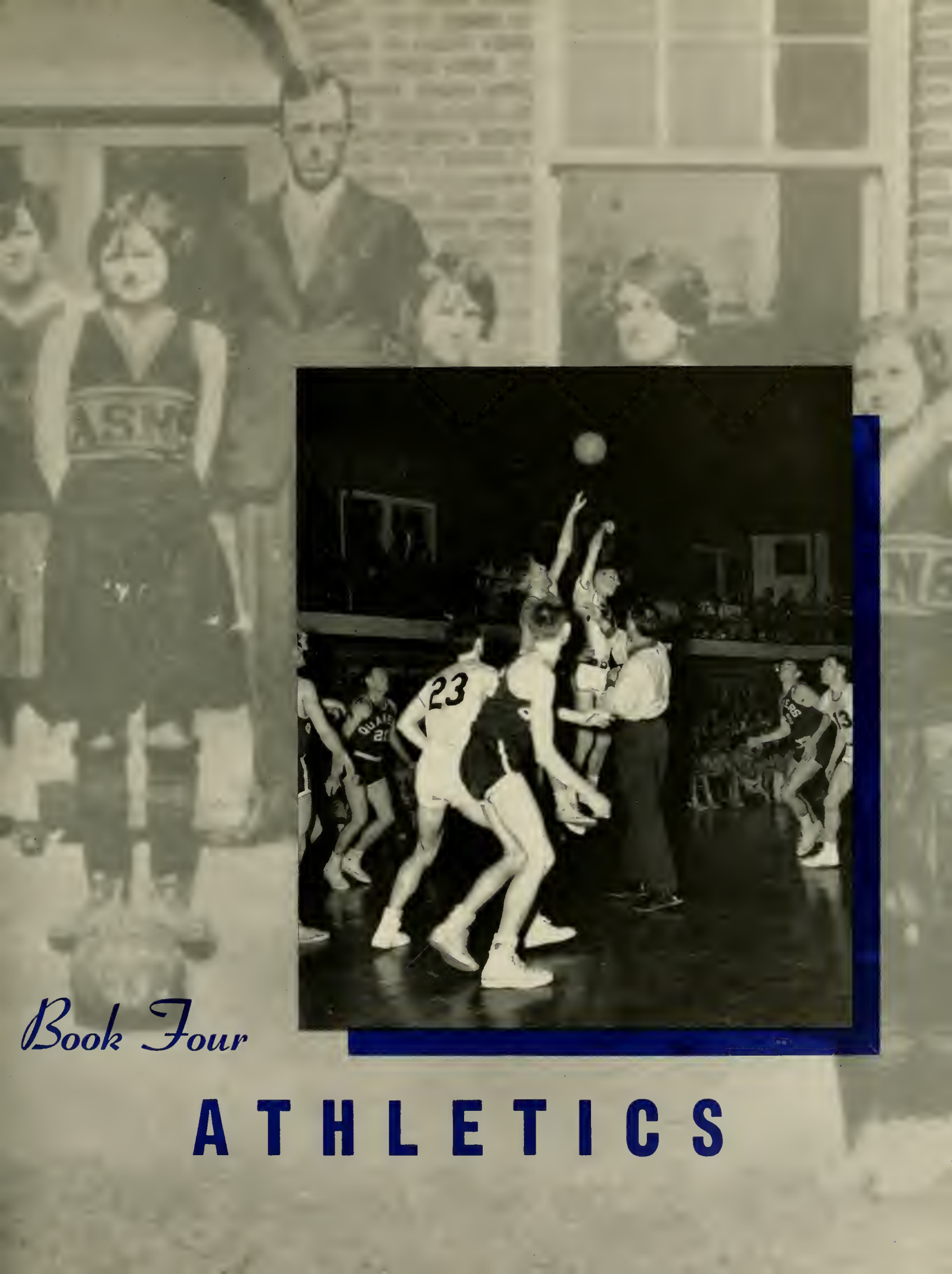

Book Four

ATHLETICS

MOUNTAINEERS



First row: Jackie Jones, Shirley Gabriel, Ben Griffith, Joe Cook, Lester Hardin, Jim Everidge, Jack Groce, Jimmy Kiser, Gene Welcher, Don Hiatt.

Second row: Gerald Adams, Melvin Frye, Ben Quinn, Ned Pennell, Wayne Whitesides, John Gambel, Al Bumgarner, Ray Triplett, Jim Ollis, Johnny Matthews, Brad Allred, Gene Barber.

Third row: Buddy Graeber, George Bright, R. E. Cummings, Clyde Morrow, Paul Welborn, Joe Wheeling, Bobby Jo Baker, Jack Pennell, Morris Branch, Jack Moody, Ernest Lyons, Jack Marks.

Fourth row: Buck Hall, Harold Lakev, Bob Clendenin, Colon Nilong, David Holt, Herbert Koon, Joe Edminsten, Dave Edminsten, Bob Jones, Paul Moss, Norman Holder, Fred Shoal.

COACHING STAFF



E. C. DUGGINS
Head Coach



BOB BROOME
Backfield Coach



FRANCIS HOOVER
End Coach



JOHN KIRK
Line Coach



PRESTON MULL
Line Coach

SCORES

Appalachian	13	Guilford	12
Appalachian	0	Catawba	3
Appalachian	20	W.C.T.C.	12
Appalachian	27	East Tennessee	27
Appalachian	0	Tampa	19
Appalachian	7	Elon	13
Appalachian	19	East Carolina	22
Appalachian	12	Lenoir Rhyne	14
Appalachian	13	Morris Harvey	34



JACK GROCE
JOHN GARWOOD
JIMINY KISER

RAY TRIPLETT
JIM MARTIN
AL BUMGARDNER

JIM EVERIDGE
WAYNE WHITESIDES
BOB JONES

HAROLD LAKEY
NED PENNELL
JOHNNY MATTHEWS

I N A C T I O N



COLON NIFONG
 BEN GRIFFITH
 CLYDE MORROW

JOE EDMINSTEIN
 BUCK HALL
 R. E. CUMMINGS

DAVE EDMINSTEIN
 HERBERT KOON
 DAVID HOLT

BOB CLENDENIN
 GENE WELCHER
 JERRY ALLRED

M O U N T A I N E E R S



LESTER HARDIN
 NORMAN HOLDER
 JOHN GAMBEL

DON HIATT
 JOE COOK
 BUDDY GRAEBER

SHIRLEY GABRIEL
 JACK MOODY
 GERALD ADAMS

JACKIE JONES
 JIMMY OLLIS
 JACK PENNELL

I N A C T I O N



MORRIS BRANCH
BEN QUINN

BOBBY JO BAKER
FRED SHOAF

PAUL WELBORN
JACK MARKS

JOE WHEELING
GEORGE BRIGIT

MANAGERS

DON STEVENSON

BUNK CARPENTER

JAKE HORD

CHARLIE FOX

MOUNTAINEERS IN ACTION



JOANNE ALDRIDGE

BOB BAIRD

BETTY JACKSON

ROSEMARY BARBEE

NANCY HENLINE
(Chief)

BOB STRICKLAND

BILL BLACKBURN

BILL PETERS

CAROL GOODRUM

VARSITY CHEERLEADERS

B A S K E T B A L L



RALPH HODGES
Captain

FRANCIS HOOVER
Coach

THE SQUAD

Teeman Haithcock, J. C. Trammell, Charles Sheppard, Bob Campbell, Bob Phillips, Bill Brown, Ralph Hodges, Harry Welch, O. D. Wallace, Arville Stanley, Bill Blackburn, Al Homesley.

R E S U L T S

*Appalachian	80
Appalachian	64
*Appalachian	61
*Appalachian	65
Appalachian	61
Appalachian	67
Appalachian	63
Appalachian	86
Appalachian	77
Appalachian	77
*Appalachian	73
*Appalachian	55
Appalachian	66
*Appalachian	82
Appalachian	84
Appalachian	67
Appalachian	57
Appalachian	69
Appalachian	95
Appalachian	73
Appalachian	70
Appalachian	52

McCravy	88
Guilford	62
Erskine	73
East Tennessee	83
Elon	64
Atlantic Christian	60
East Carolina	70
Lenoir Rhyne	72
W.C.T.C.	84
High Point	87
McCravy	91
East Tennessee	87
Catawba	70
Erskine	92
Guilford	82
East Carolina	79
Elon	86
Lenoir Rhyne	70
Atlantic Christian	86
High Point	81
W.C.T.C.	108
Catawba	62

*Non-Conference games.

JAKE HORDE, Manager

AL HOMESLEY

BUDDY KLUTTZ, Manager

ARVILLE STANLEY



A C T I O N

CHARLES SHEPPERD

BILL BLACKBURN

BOB CAMPBELL

HARRY WELCH

JACK TRAMMELL

BOB PHILLIPS

BILL BROWN

TEEMAN HATHCOCK

O. D. WALLACE

RALPH HODGES



J. V. BASKETBALL TEAM



BOB BROOME

Coach



DENT MILLER

Manager

First row: Bob Culbreth, Charles Bennett, Bill Lee, Bill Crawford, Burrell Mills, Pete Lovette, Charles Fox.

Second row: Coach Broome, Bob Nichols, Jimmy Van Pelt, Charles Painter, Fred Pope, Al Harmon, Ed Routh, Dent Miller, *Manager*.



B A S E B A L L



FRANK WILSON

BOB BROOME, *Coach*

BILLY CANSLER



A C T I O N

BUDDY KLUTTZ
DON LINEBERGER
FRED ASHFORD

FRED SHOAF
FROY BRIDGES
RALPH HODGES

DON HIATT
BUB DEATON
HAROLD LAKEY

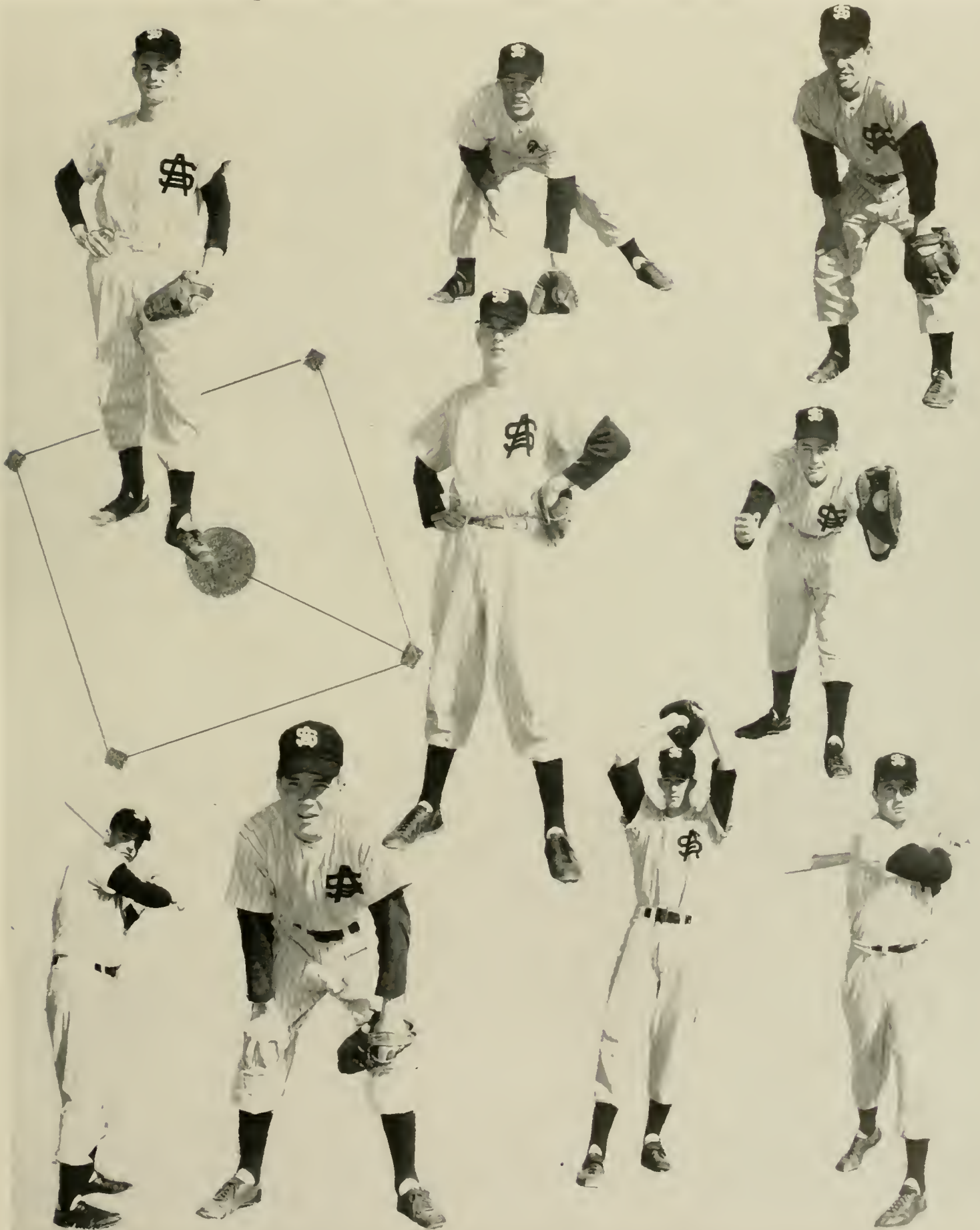

MEN'S

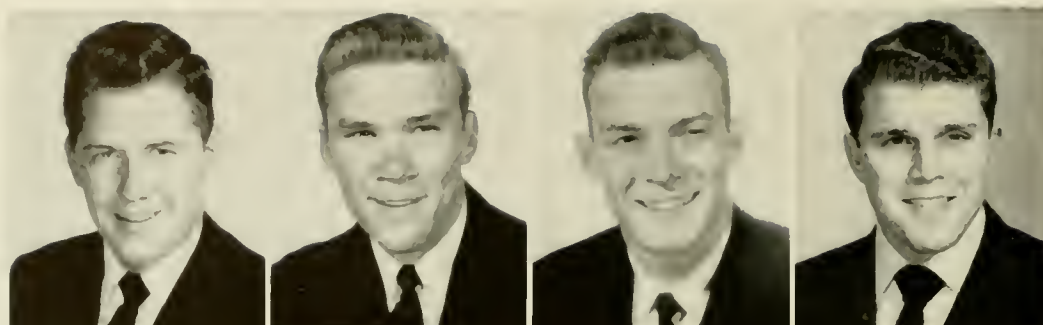

JIM EVERIDGE, *President*
 STEVE GABRIEL, *Vice-President*
 GILMER BINKLEY, *Secretary*
 SHIRLEY GABRIEL, *Treasurer*
 RAY TRIPLITT, *Chaplain*
 BOBBY JO BAKER, *Sergeant-at-Arms*

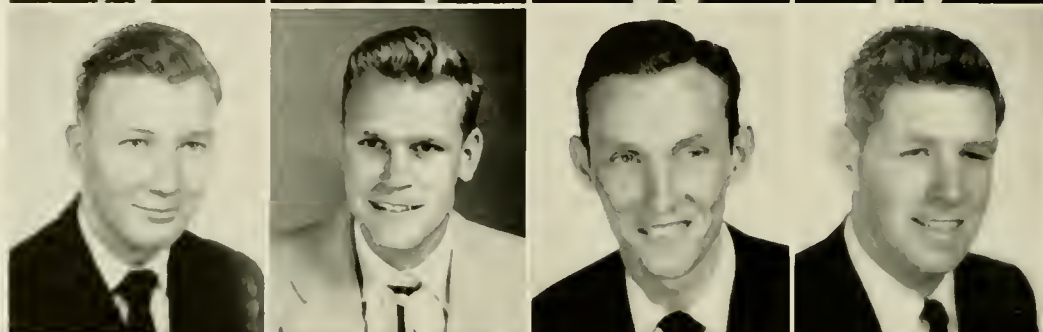

MEMBERS

GERALD ADAMS
 FRED ASHFORD
 BOBBY BAIRD
 BOBBY JO BAKER

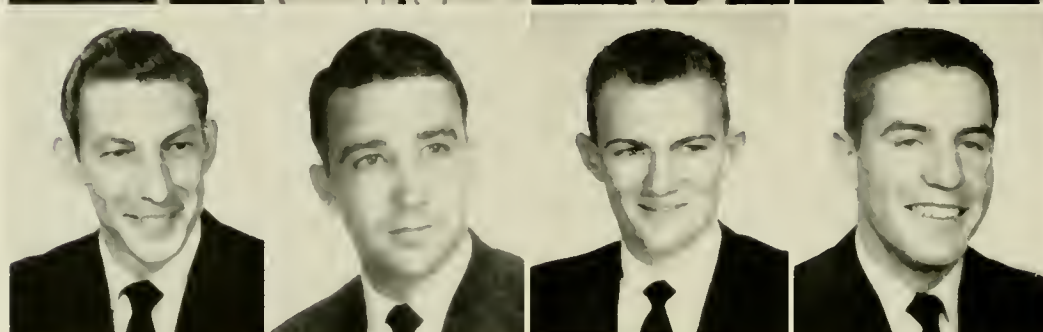

GILMER BINKLEY
 FRED BOGER
 JAMES BOWLES
 MORRIS BRANCH

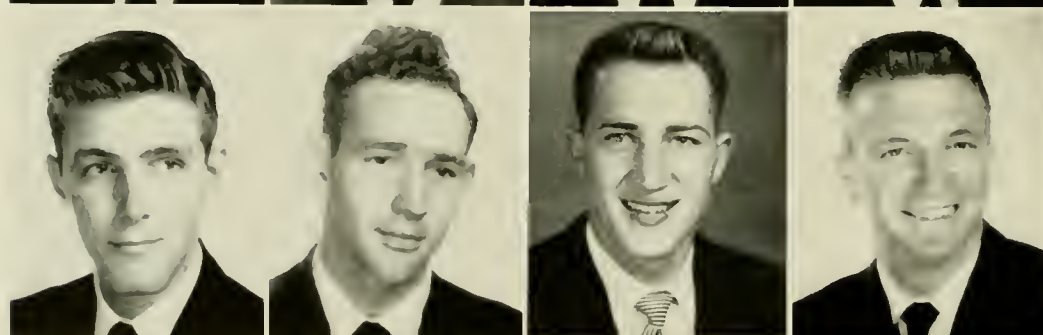

HUGH BURCH
 BUNK CARPENTER
 BILLY CANSLER
 ROBERT CLENDENIN

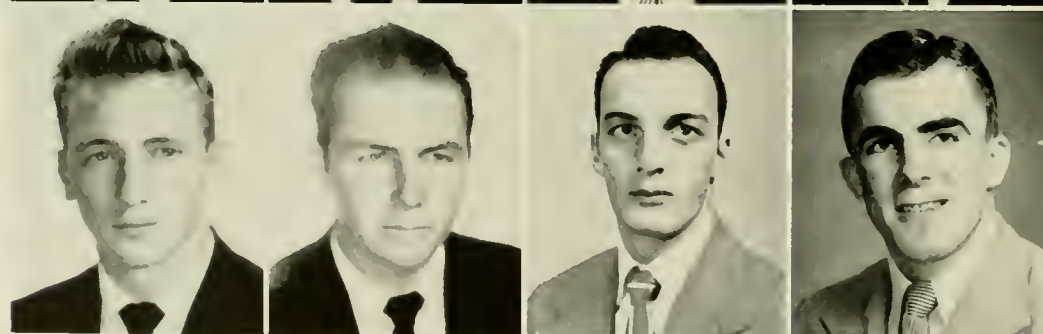

ROBERT DEATON
 DAVID EDMINSTEN
 JIM EVERIDGE
 SHIRLEY GABRIEL

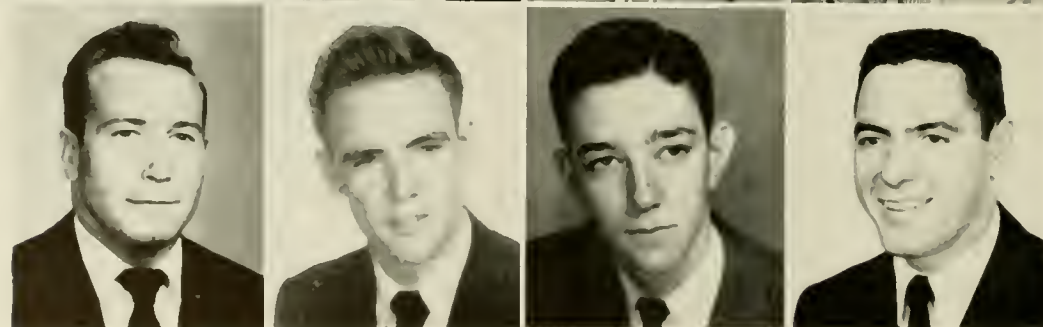

STEVE GABRIEL
 JOHN GAMBEL
 JOHN GARWOOD
 JACK GROCE

LESTER HARDIN
 DON HIATT
 RALPH HODGES
 GEORGE HOLMES

"A" CLUB

MEMBERS

AL HOMESLEY
 ALVIN HOOKS
 BOB JONES
 JACKIE JONES

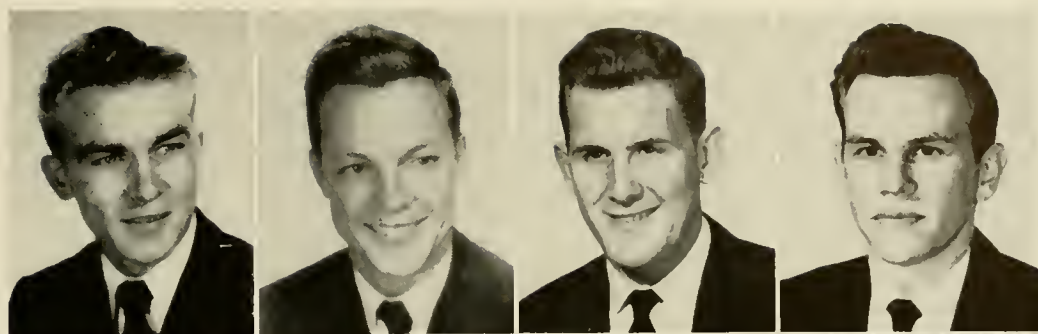

JIM KISER
 BUDDY KLUTZ
 HAROLD LAKEY
 BOBBY LASSITER

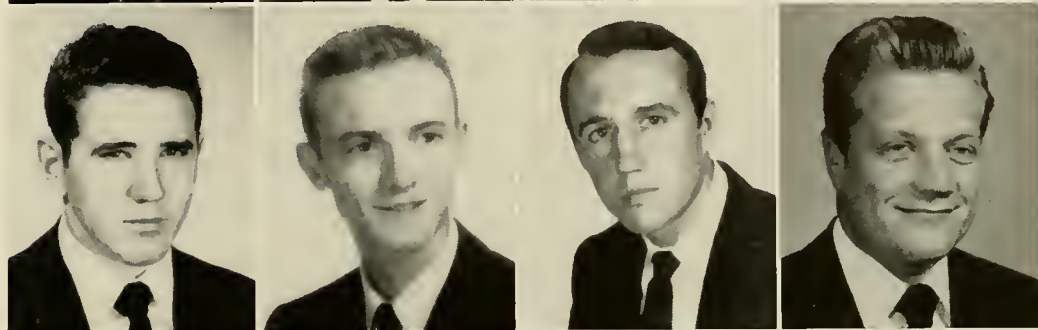

DON LINEBERGER
 JIM MARTIN
 ED MEACHUM
 COLON NIFONG

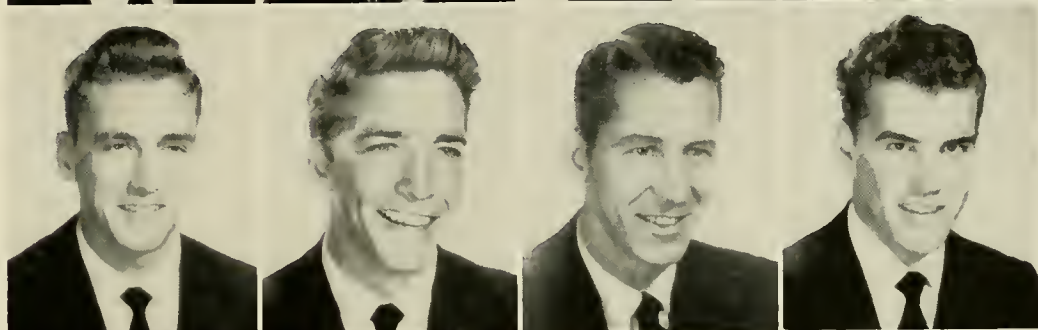

LAWRENCE OLDAKER
 JIM OLLIS
 NED PENNELL
 JACK PENNELL

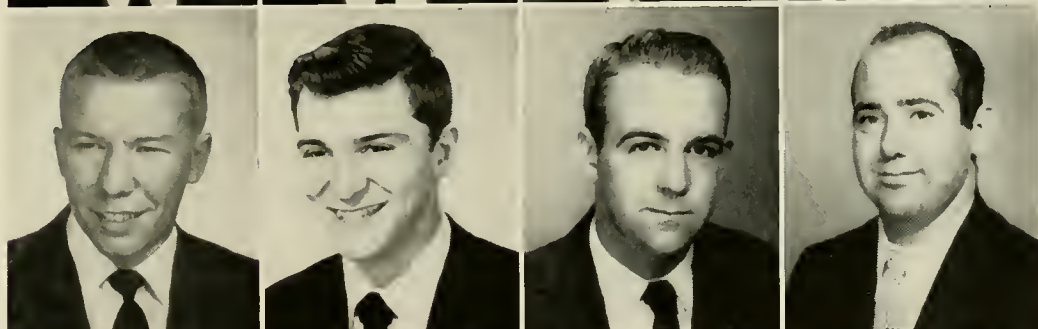

BEN QUINN
 JOHN PYECIA
 FRED SHOAF
 RAY SHRUM

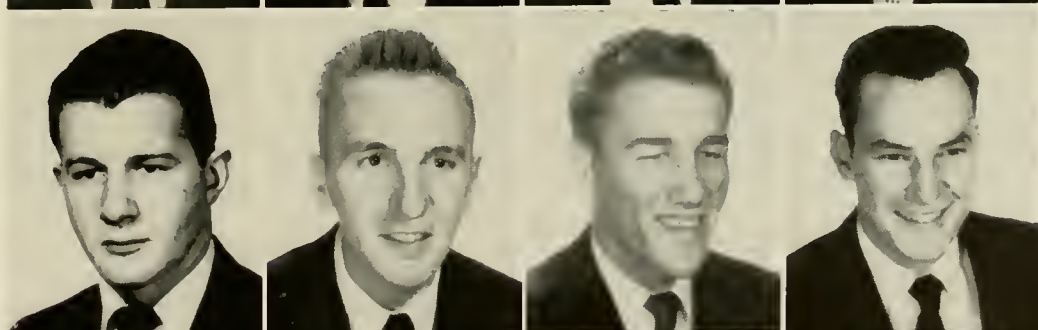

ARVILLE STANLEY
 RAY TRIPLET
 O. D. WALLACE
 JOE WHEELING
 WAYNE WHITESIDES



NON-MAJOR INTRAMURALS

VOLLEYBALL CHAMPS

Sadie Robbins, Jackie Warrick, Nancy Henline, Jean Raney, Ann Moses, Margaret Silver, Carolyn Harmon, Betty Burleson.



VOLLEYBALL RUNNER-UP

Carolyn Turner, Dot Ferrington, Martelia Edwards, Peggy Neel, Rebecca Austin, Jean McNeil, Marjorie Mast, *Coach*.



BASKETBALL CHAMPS

Rebecca Austin, Dot Ferrington, Carolyn Harmon, Doris Freeze, *Coach*; Jean McNeil, Dona Neal.



Mary Frances Kilpatrick, *Archery Champ*.

WOMEN'S "A" CLUB

OFFICERS

Doris Freeze*President*
 Nan Correll*Vice-President*
 Carol Hutchins*Secretary-Treasurer*

Members: Gladys Carr, Nan Correll, Doris Freeze, Sara Harrison, Rebecca Hoover, Sue Hunter, Carol Hutchins, Peggy Lloyd, Betty Lowder, Janie Matthews, Peggy Teague, Clarice Thompson.

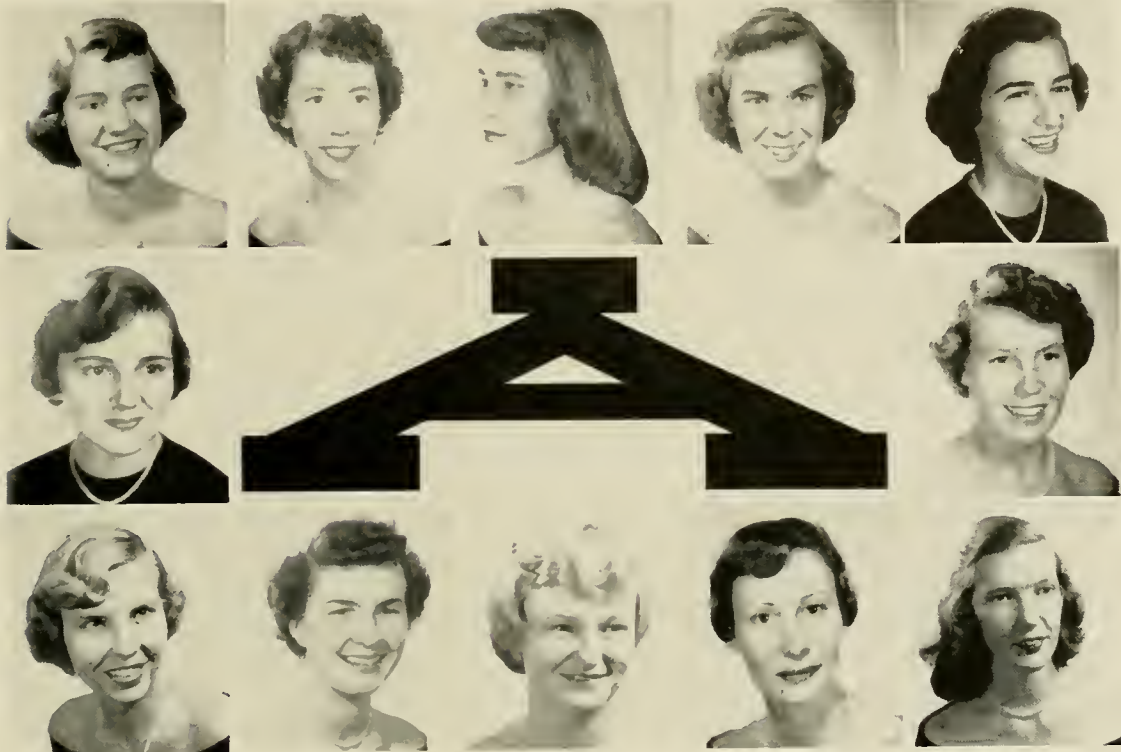

FLYING FISH

OFFICERS

Carol Hutchins*President*
 Janie Matthews*Vice-President*
 Sue Hunter*Secretary*
 Marjorie Mast*Treasurer*
 Billie Ladd*Publicity Chairman*

Members: Gladys Carr, Julia DeBose, Mary Ann Edmisten, Joan Eller, Sue Hunter, Carol Hutchins, Billie Ladd, Joyce Lamb, Nancy Latham, Marjorie Mast, Janie Matthews, Metta Moore, Rebekah Robertson.



BASKETBALL

Betty Lowder, Sara Harrison, Willie Lou Cox, Doris Freeze, Clarice Thompson, Peggy Teague, Cora Beam, Carol Hutchins.



VOLLEYBALL

Cora Beam, Doris Freeze, Willie Lou Cox, Margaret Cozart, Lib Eargle, Edith Jordan, Joan Eller.



SPEEDBALL

Joan Eller, Nancy Lathum, Edna Edwards, Peggy Teague, Mary Church, Lib Eargle, Lucille Nanne, Gladys Carr, Doris Dickson, Sara Harrison, Sue Hunter, Barbara Lowder, Cora Beam, Beckv Hoover, Nell Shull, Clarice Thompson, Marjorie Mast.





DORIS FREEZE

Tennis Singles Champ

DORIS FREEZE, NAN CORRELL

Tennis Doubles Champs

BETTY LOWDER

Badminton Champ

BETTY LOWDER, DORIS FREEZE, *Badminton Doubles Champs*

W. A. A.

PEGGY TEAGUE
 REBECCA HOOVER
 JOAN ELLER
 SUE HUNTER
 GLADYS CARR
 GAIL CLAY

President
Vice-President
Recording Secretary
Treasurer
Corresponding Secretary
Sponsor

SOFTBALL

Betty Keller, Mary Church, Marjorie Mast, Betty Jean Robertson, Clarice Thompson, Joan Eller, Joan Vannoy, Nell Shull, Doris Dickson, Janet Sue Houck.







Book Five

FEATURES



Queen of May

And Her Court



Betty Jackson
Queen

Sara Nell Mathis
Maid of Honor





BILLIE LADD
Senior Attendant



BEATRICE SANFORD
Senior Attendant



MARGARET SEBASTIAN
Senior Attendant



REBECCA HOOVER
Junior Attendant

BONNIE LAFONE
Junior Attendant



BETTY ANN ROBERTSON
Junior Attendant



JOANNE ALDRIDGE
Sophomore Attendant



PAT FINGER
Sophomore Attendant



ELEANOR JOHNSON
Freshman Attendant



INEZ OROZCO
Freshman Attendant

The Court



Rebecca Hoover
Queen

H O M E C O M I N G Q U E E N

Emma Williams, Marie Reavis, Alice Swann, Betty Jackson, Rebecca Hoover,
Betty Ann Robertson, *not pictured.*

THE COURT



Betsy Rea
Queen



CHRISTMAS QUEEN

Margaret Sebastian; *escort*, Jimmy Rhodes
Betsy Rea, Queen; *escort*, Bill Whitesides

Nancy Dickerson; *escort*, Larry Auten
Marjorie Mast; *escort*, John Pyecha



THE COURT



SENIOR SUPERLATIVES

- SARA NELL MATHIS *Most Attractive*
- LEWIS MOORE *Most Handsome*
- DORIS FREEZE *Most Athletic Girl*
- JACK GROCE *Most Athletic Boy*
- ARVILLE STANLEY *Friendliest*
- SARA HARRISON *Most Versatile*

S U P E R



WILLIAM WHITESIDES *Most Intellectual*
 TALMADGE PENLAND *Most Likely to Succeed*

CAMPUS SUPERLATIVES

JEAN RANEY *Miss Appalachian*
 ARVILLE STANLEY *Mr. Appalachian*
 BILL MORGAN *Most Valuable*
 SHIRLEY GABRIEL *Most Popular*

L A T I V E S



SHIRLEY GABRIEL
JACK GROCE
LESTER HARDIN



SARA HARRISON
COLEN HODGSON
BILLIE LADD



JAMES ROY MOODY
BILL MORGAN
JEAN RANNEY

WHO'S WHO AMONG STUDENTS IN

DORIS RUCKER
RAY SHRUM
REBA SMITH



JAMES SNIDER
ARVILLE STANLEY
PEGGY TEAGUE



WILLIAM WHITESIDES
MARY RUTH YOW
RICHARD ZUBER

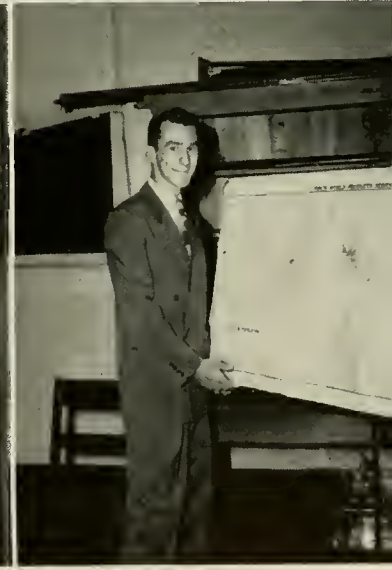

AMERICAN UNIVERSITIES AND COLLEGES



For the Editor

Mrs. James Walter Raney



Mr. James Walter Raney

RHODODENDRON

For the Business Manager

Mrs. H. G. Moody



Mr. H. G. Moody



STAFF



Mrs. Odell Snider

JAMES SNIDER, Editor



Mrs. Eva E. Amick

DORIS RUCKER, Business Manager

APPALACHIAN STAFF

Mrs. A. S. Whitesides

WILLIAM WHITESIDES, *President of Student Body*



James Hart Harrison

SARA HARRISON, *President Senior Class*



SPONSORS



Mr. Paul Gabriel, Sr.

SHIRLEY GABRIEL, *President Junior Class*



Mrs. L. R. Lineberger

DON LINEBERGER, *President Sophomore Class*

SPONSORS

Beryl Haithcock

TEEMAN HAITHCOCK, *President Freshman Class*



Mrs. O. J. Fleming

MARILYN FLEMING, *Vice-President Religious Council*



SPONSORS

Appalachian State Teachers College

BOONE, NORTH CAROLINA

DEVOTED EXCLUSIVELY TO
IMPROVING INSTRUCTIONAL
SERVICE IN NORTH CAROLINA
AND THE SOUTH

Graduate and Undergraduate Work

Regular and Summer Terms



Approved

Blue Ridge Tourist Court

BOONE'S FINEST

Steam Heat - Private Bath - Beautyrest Beds

Playground For Children

Phone 442-W or 511-W

Highway 421 1 Mile East of Boone, N. C.

BOONE BODY SHOP

REBUILDING WRECKED BODIES

OUR SPECIALTY

Expert Refinishing

Night Phone 2011

Phone 144

24 HOUR WRECKER SERVICE

Compliments of

EUSTIS LANCASTER ASSOCIATES



JOHNSON CITY

TENNESSEE

Phone 246-M

BOONE TRAIL MOTEL

Mr. and Mrs. Jake Moretz, Owners and Operators

NEW - BRICK - HEATED - PRIVATE BATHS
BEAUTYREST BEDS

One Half Mile From "Horn In The West"

820 East Main St. Boone, N. C.

BOONE TIRE and BARGAIN STORE

Furniture

Frigidaire Appliances

BOONE, N. C.

Phone 152

GOODNIGHT BROTHERS

"Packers and Shippers of Watauga Produce"

FERTILIZERS—SEEDS

PHONE 135

NEWTON'S DEPARTMENT STORE

Complete Line of

MEN'S AND LADIES' READY-TO-WEAR

At Popular Prices

BOONE, N. C.

TRAILWAY LAUNDRY and CLEANERS, Inc.

"The Best In Laundry and Cleaning"

Pick-up and Delivery Service

Phone 79

BOONE, N. C.

Home-Owned and Home-Operated

HILLSIDE DAIRY PRODUCTS, Inc.

PHONE 194

BOONE, N. C.

Compliments of

THE NORTH STATE CANNING CO.

"Makers of Watauga Chopped Kraut"

BOONE, N. C.

BOONE DRUG COMPANY REXALL

"The Professional Store"

Owners

W. R. Richardson

O. K. Richardson

G. K. Moose

Three Registered Pharmacists

Phone 17

Listen WATA 12:15

WATAUGA DEMOCRAT

"Established 1888"

R. C. Rivers, Owner

BOONE, N. C.

APPALACHIAN THEATRE



"Everybody Likes Boone, N. C."

Meet Your Friends At

CAROLINA PHARMACY



Phone 47

BOONE, N. C.

Compliments of

DACUS RADIO SHOP

BOONE, N. C.

ELECTRICITY SERVES YOU

Time-Saving and Penny-Wise

NEW RIVER LIGHT AND POWER COMPANY

Meet Your

FRIENDS

At

BILL'S



SANDWICHES

FOUNTAIN SERVICE

Compliments of

The Northwestern Bank

Every Banking Service

Consistent With

Sound Banking

BOONE, N. C.

Member F. D. I. C.

BELK'S DEPARTMENT STORE

BOONE, N. C.

"The Home of Better Values"

IN THE HEART OF BOONE

Carolina Hotel

Phone 259

BOONE, NORTH CAROLINA

Fred C. Church, Owner and Manager

Compliments of

VANCE RECAPPING CO.

BOONE, N. C.

"We Handle Lee Tires"

Compliments of

General Shale Products Corporation

JOHNSON CITY, TENN.

*"The South's Largest Manufacturers of
Brick & Cinder Block"*

BROWNLOW'S, INC.

PLUMBING — HEATING — COOLING

Engineering — Sales — Service

206 Exchange Place
GREENSBORO, N. C.

Dial 3-1840

593 S. Stratford Rd.
WINSTON-SALEM, N. C.

Dial 3-5584

SCHRAFFT'S

"The Nation's Leading Candies"

ON SALE AT GOOD
STORES EVERYWHERE

\$1.00 — \$2.00 Lb.

Morgan Bros., Inc.

Wholesale Distributors

67 Broadway, Asheville, N. C.



*After the game...
Refresh with
Coca-Cola*



BOTTLED UNDER AUTHORITY OF THE COCA-COLA COMPANY BY

Safe For Your Savings Since 1921

Watauga Building & Loan Association

CURRENT DIVIDENDS 3%

We Believe The American Home Safeguards The American Liberty

Reins-Sturdivant of Boone, Inc.

Funeral Directors and Licensed Embalmers

Phone 24—Day and Night

BOONE, NORTH CAROLINA

REINS-STURDIVANT MUTUAL BURIAL ASSOCIATION, INC.

North Wilkesboro, Boone, West Jefferson, Sparta, N. C.

Boone's Favorite

HUNT'S
Department Store

Dependable Service

Russell's Sinclair
Service Station

BOONE, NORTH CAROLINA

DANIEL BOONE HOTEL

Elevation 3333

Boone, N. C.

DINING ROOM SERVICE

J. B. McCoy, Mgr.

C. A. Price, Resident Manager

HOME JEWELRY STORE

Watch Repairing

WATCHES—DIAMONDS—GIFTS

BOONE, N. C.

WATAUGA

CONGRATULATIONS
GRADUATES OF '53

F. C. X.

WATAUGA COUNTY

SERVICE

FARMER'S CO-OPERATIVE

INCORPORATED

FEED, SEED, FERTILIZER
FARM SUPPLIES, BUILDING MATERIAL

BOONE, N. C.

PET ICE CREAM

"A Health Food"



"a health food"

Compliments of

FARMERS HARDWARE CO., INC.

"Everything in Hardware and Associate Lines"

BOONE, NORTH CAROLINA



BETTER
BAKED
BY -

Sunbeam

Waldensian Bakeries, Inc.

Bakers of Delicious

Sunbeam

BREAD AND CAKE

Compliments of

SMITHEY'S STORE

BOONE, N. C.

CONGRATULATIONS, GRADUATES!

Watauga Produce

BOONE, N. C.

Compliments of

CITY BARBER SHOP

"It Pays To Look Well"

BOONE, N. C.

Specialists in

ATHLETIC KNIT GOODS

To Colleges, High Schools and
Military Academies

Novelty Items with ASTC Designs Sold At
ASTC BOOKSTORE

CHAMPION KNITWEAR CO.

Inc.

Rochester 4, N. Y.

Horold J. Scheffter, Rep.

DEALERS IN
"KEEPSAKE DIAMONDS"

B. W. STALLINGS JEWELRY

BOONE, N. C.

MOUNTAIN MOTEL



BOONE, N. C. - U. S. HIGHWAYS 221 - 321

New - Quiet - Private Baths - Restful
Beautyrest Mattresses

MR. AND MRS. L. T. TATUM
Owners and Managers
Phone 330-J

COME BACK THIS SUMMER
TO SEE



Presented by

The Southern Appalachian Historical Asso., Inc.

BOONE, N. C.

RHODODENDRON PHOTOGRAPHY

BY

Palmer's Studio

BOONE, N. C.



"Boone's Leading Photographic Center"

ANDREW'S CHEVROLET, INC.

BOONE, N. C.

Office Phone P-26

Shop Phone 27

MECHANICAL REPAIRS TO ANY MAKE CAR

Bare Frame Machine

Radiator Repairs

Body Repairs and Painting



Autographs

Autographs

Autographs

LIBRARY OF THE
UNIVERSITY OF NORTH CAROLINA
DURHAM