

GHQ/SCAP Records (RG 331, National Archives and Records Service)

Description of contents

- (1) Box no. **3155**
- (2) Folder title/number: **(14)**
PD FKKH 1203 (Kajima #1)

(3) Date: **Aug. 1946 - Nov. 1946**

(4) Subject:

Classification	Type of record
9035.1	i, r

(5) Item description and comment:
Fukuoka

(6) Reproduction: Yes No

(7) Film no. Sheet no.

(Compiled by *National Diet Library*)

INDI

KAIJIMA

AREA.

MAIN BLDG.

	UNIT.	QUANTITY.
GRAUND FLOOR	SQFT.	6.320.
2ND	"	1.270. ⁵
TOTAL	"	7.590. ⁵

SERVANT HOUSE

GRAUND FLOOR	"	260. ⁰
2ND.	"	260. ⁰
TOTAL	"	520.-

BOILER HOUSE

GRAUND FLOOR	"	174.-
--------------	---	-------

GARRAGE

28' x 0'
7'

INDEPENDENT HOUSE FOR OCCUPATION FORCE

KAIJIMA 3-1021 HIRAO SANSŌ-DŌRI.

SCALE 1:100.

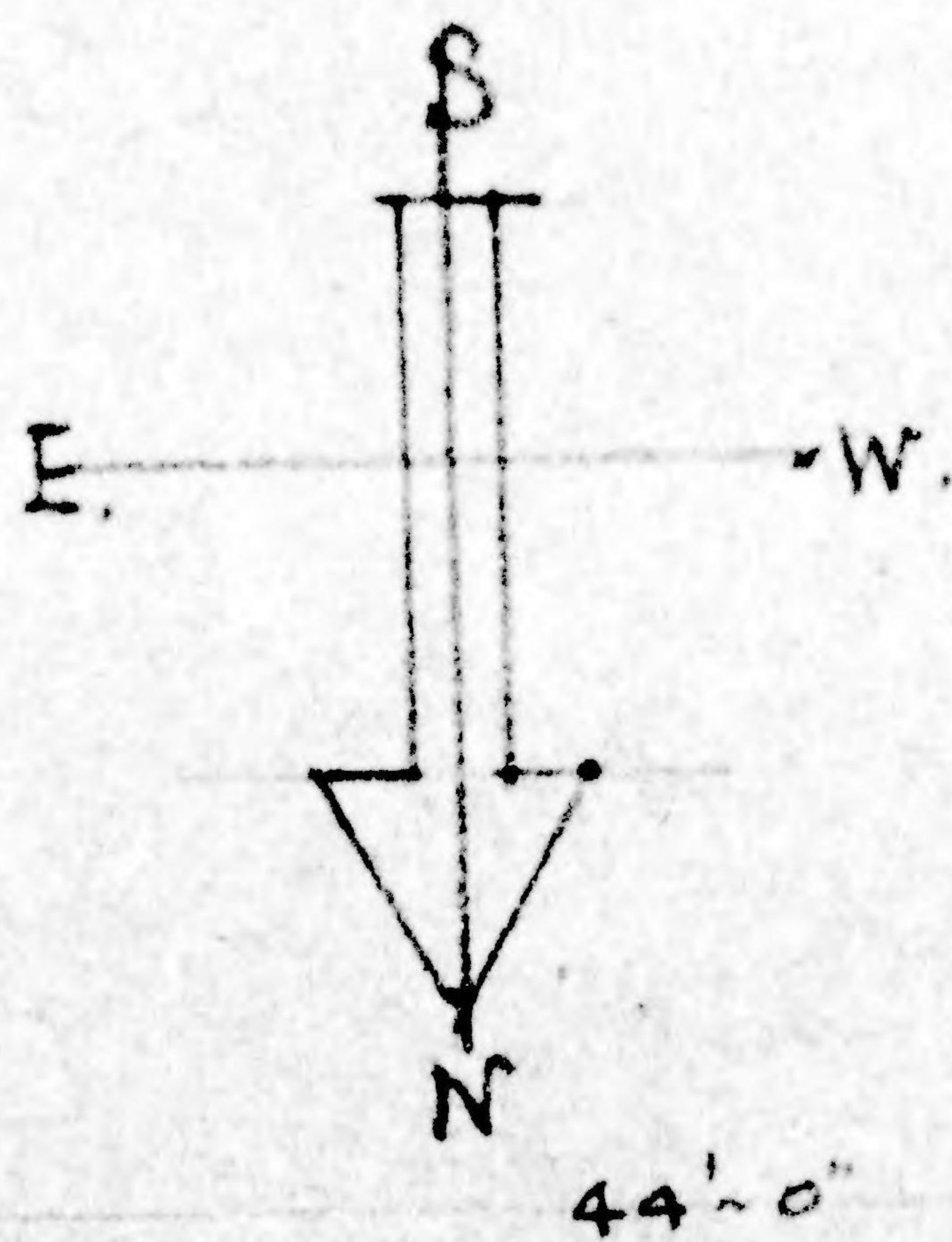

AREA.

	UNIT.	QUANTITY.
R	SQFT.	6,320.
	"	1,270.5
TOTAL	"	7,590.5

USE.

R	"	260.2
	"	260.0
TOTAL	"	520.-

USE

DOOR	"	174.-
------	---	-------

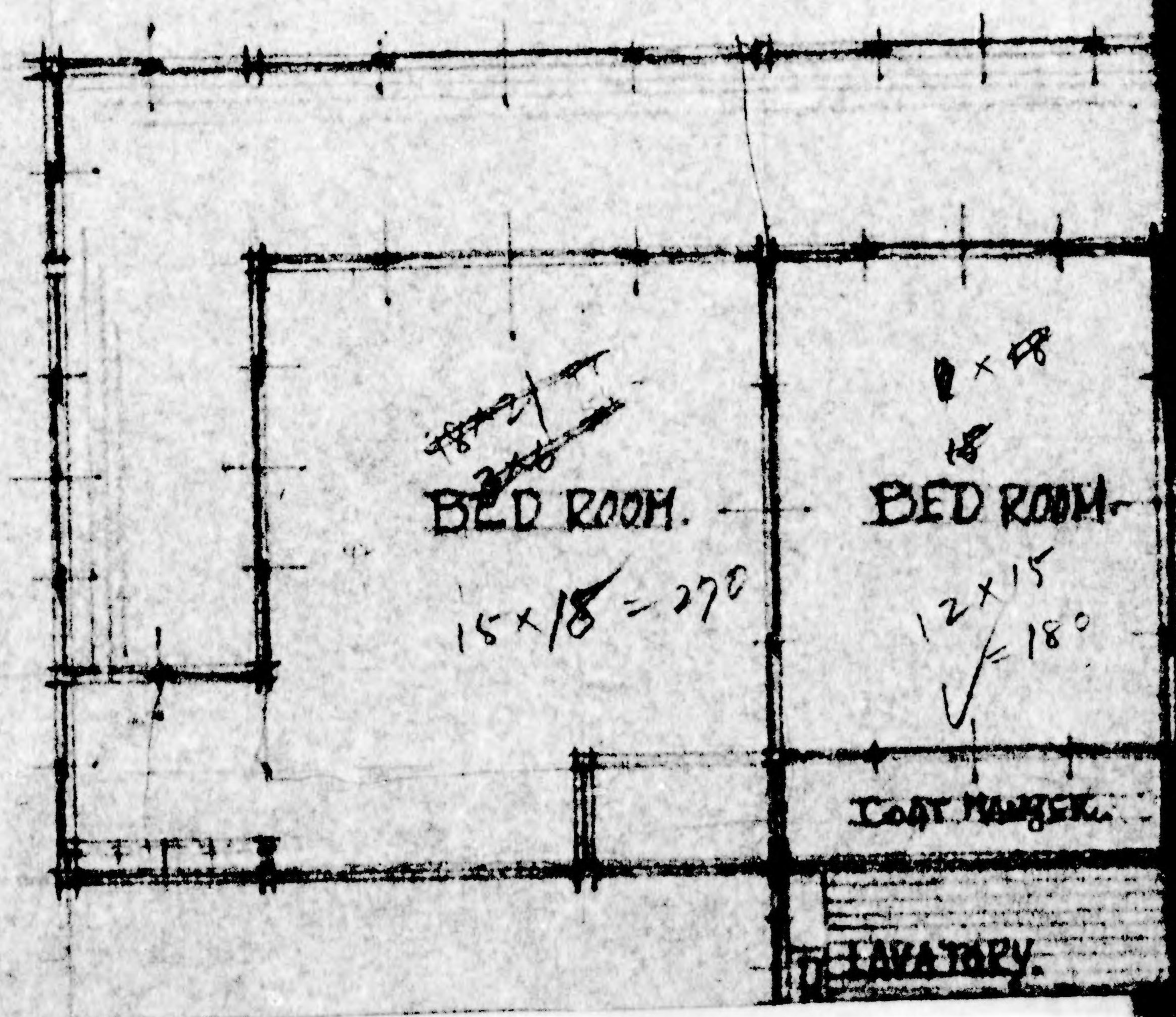

T HOUSE NO 1.

OCCUPATION FORCES.

0 SANSŌ-DŌRI. FUKUOKA. TELE NISHI (2) 2125.

SCALE 1:100.

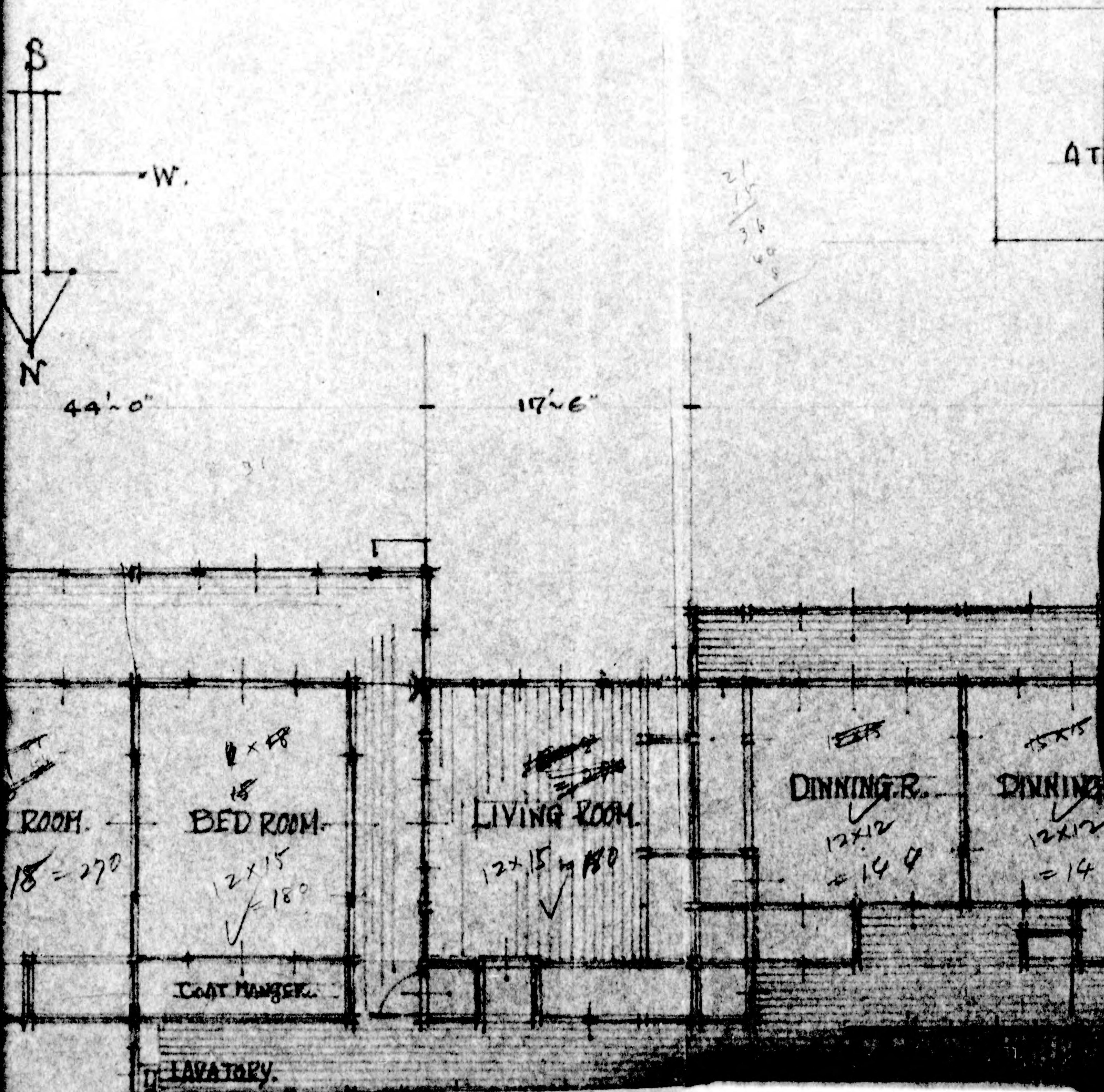

TELE NISHI (2) 2125.

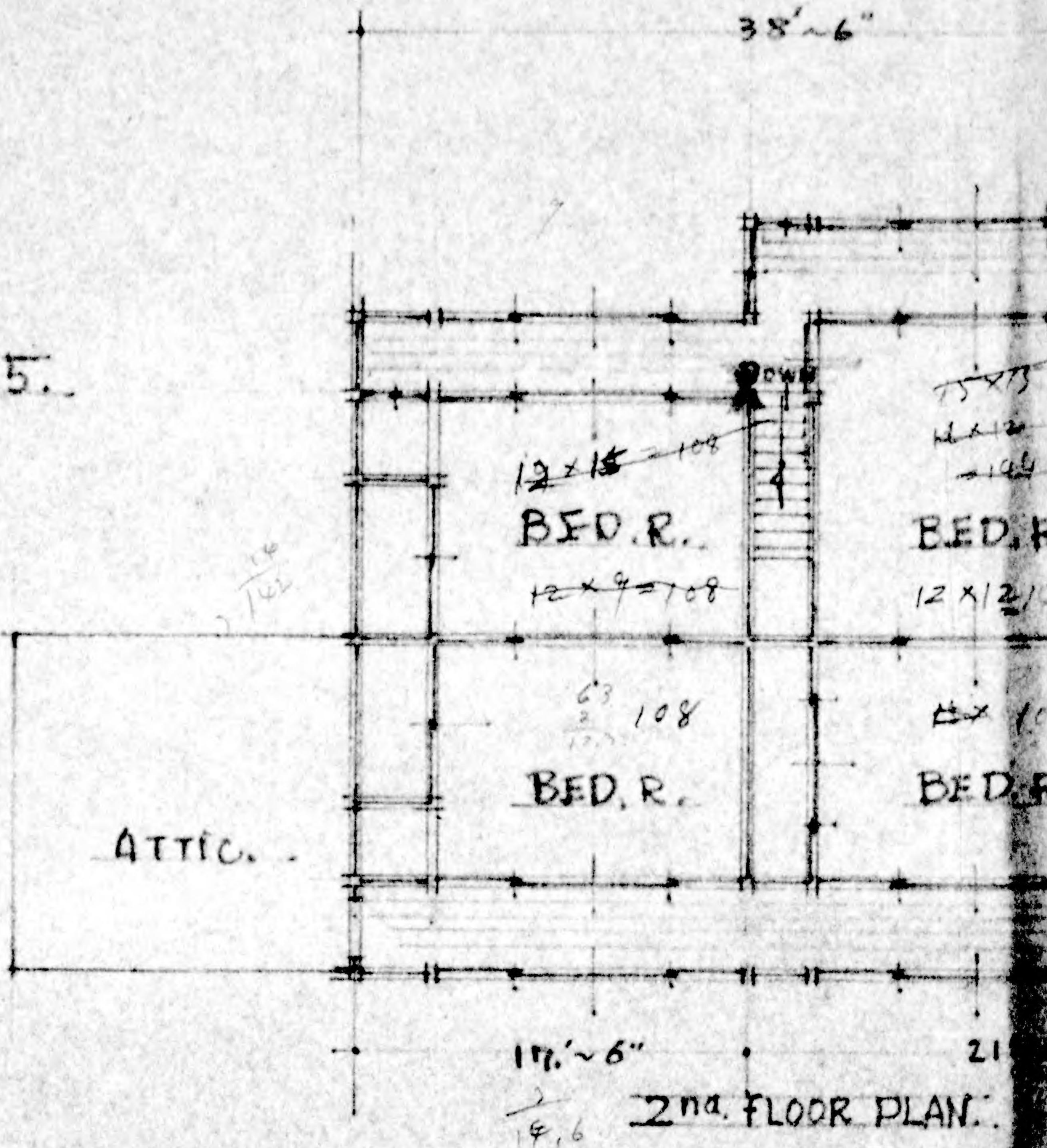

21
15
36
60
54

52'-0"

3'

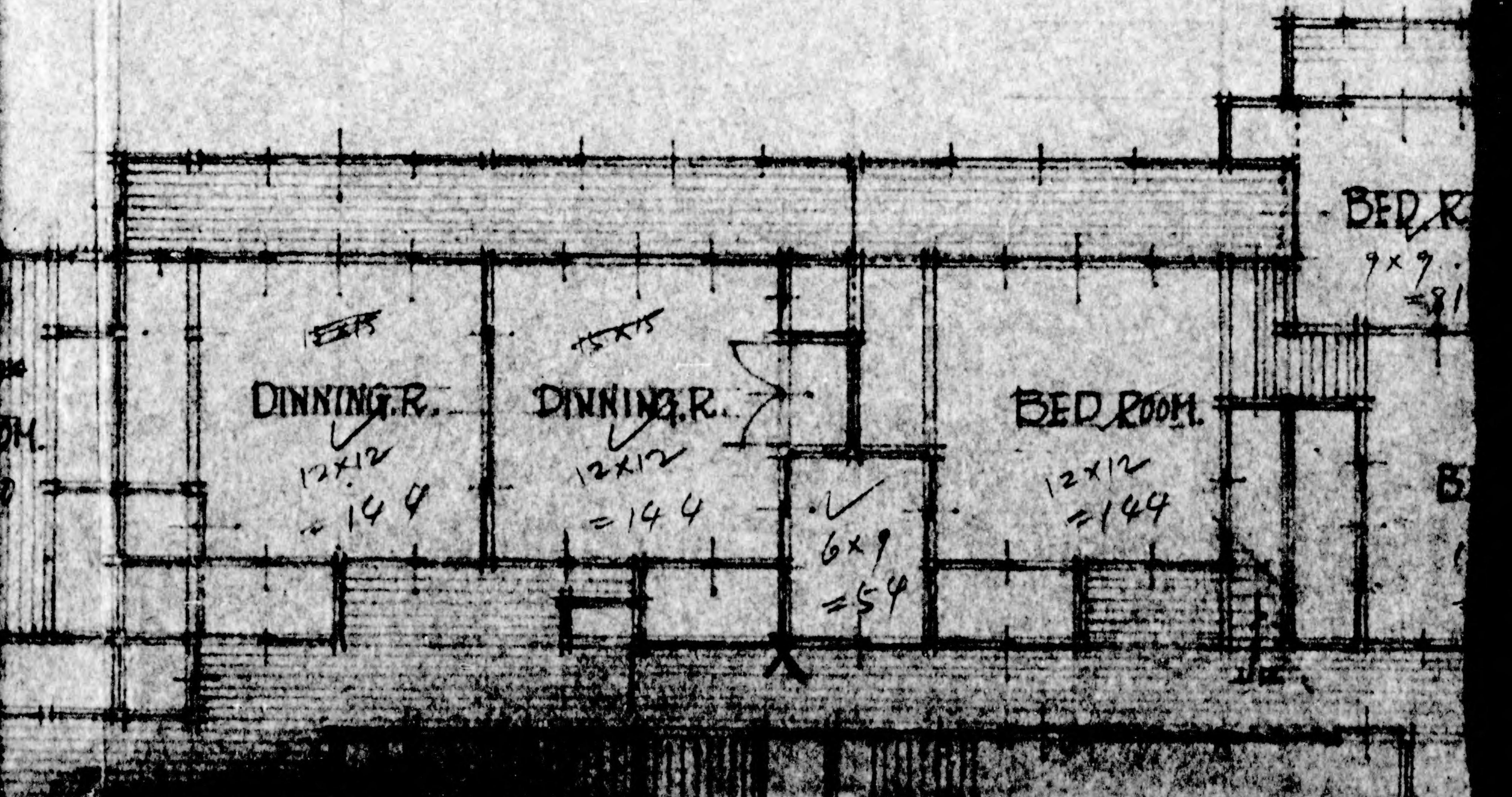

BED R
9x9 = 81

38'-6"

6.3
9 12.6
15.

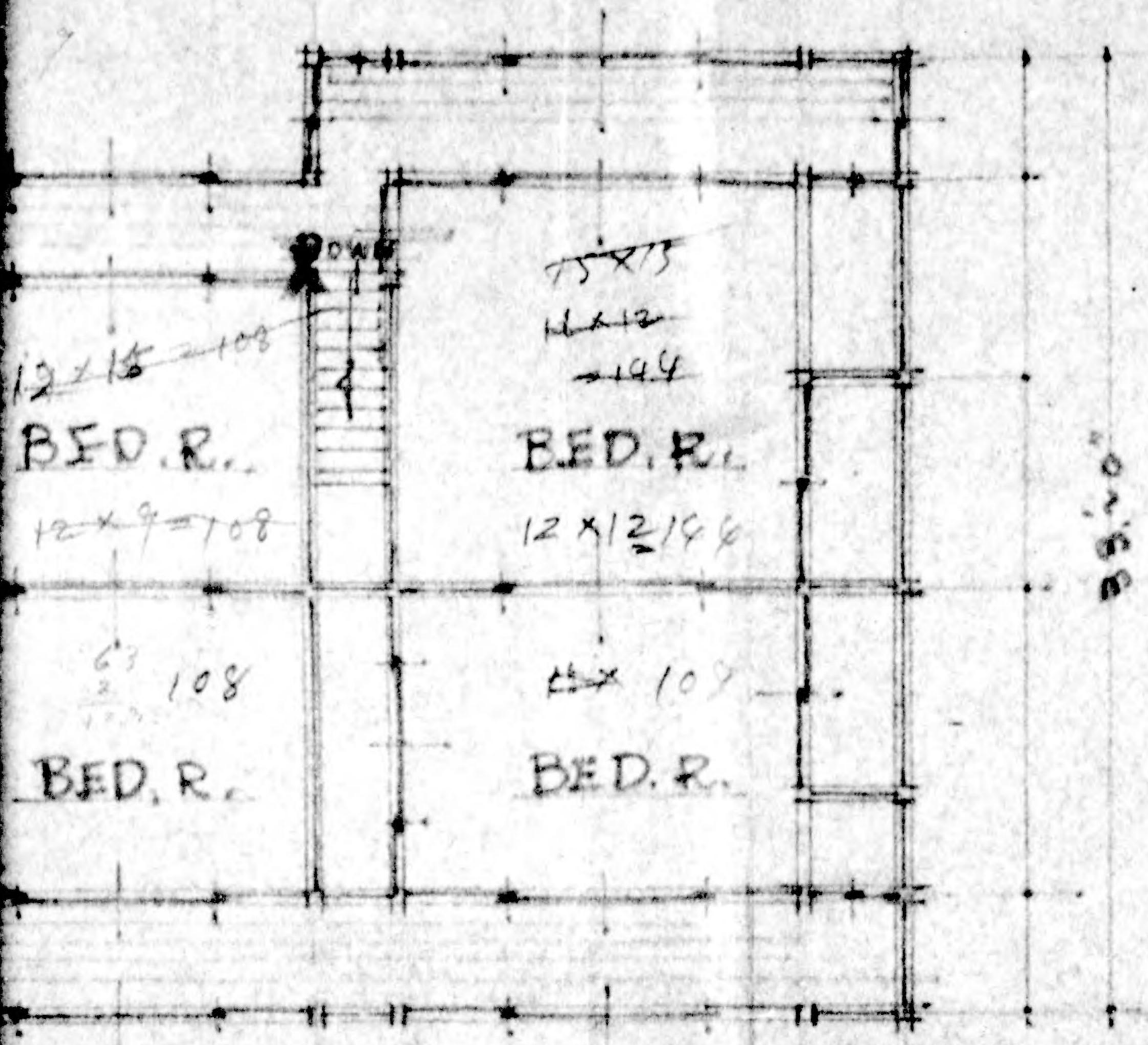

6.3
9.45
12.6
15.75
18.9

7 10 21
12

C/C

17'-6"

21'-0"

2nd FLOOR PLAN S. 1:100.

3' 24'-0"

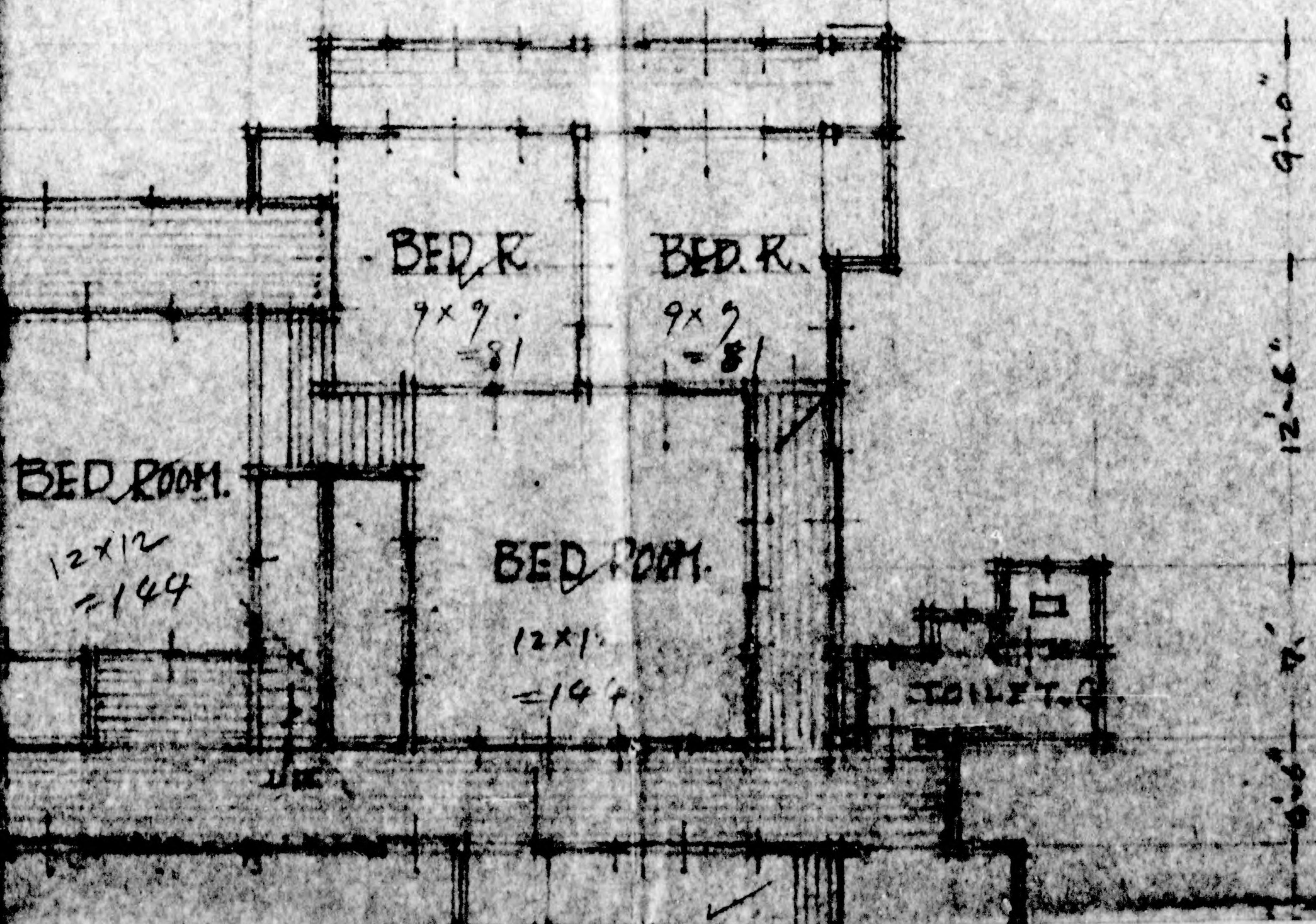

9'-0"
12'-6"
6'-0"

GRAUND FLOOR

174-

~~GARAGE~~

AREA

187-

TOTAL AREA

8,667.5

住屋數

3,809.25

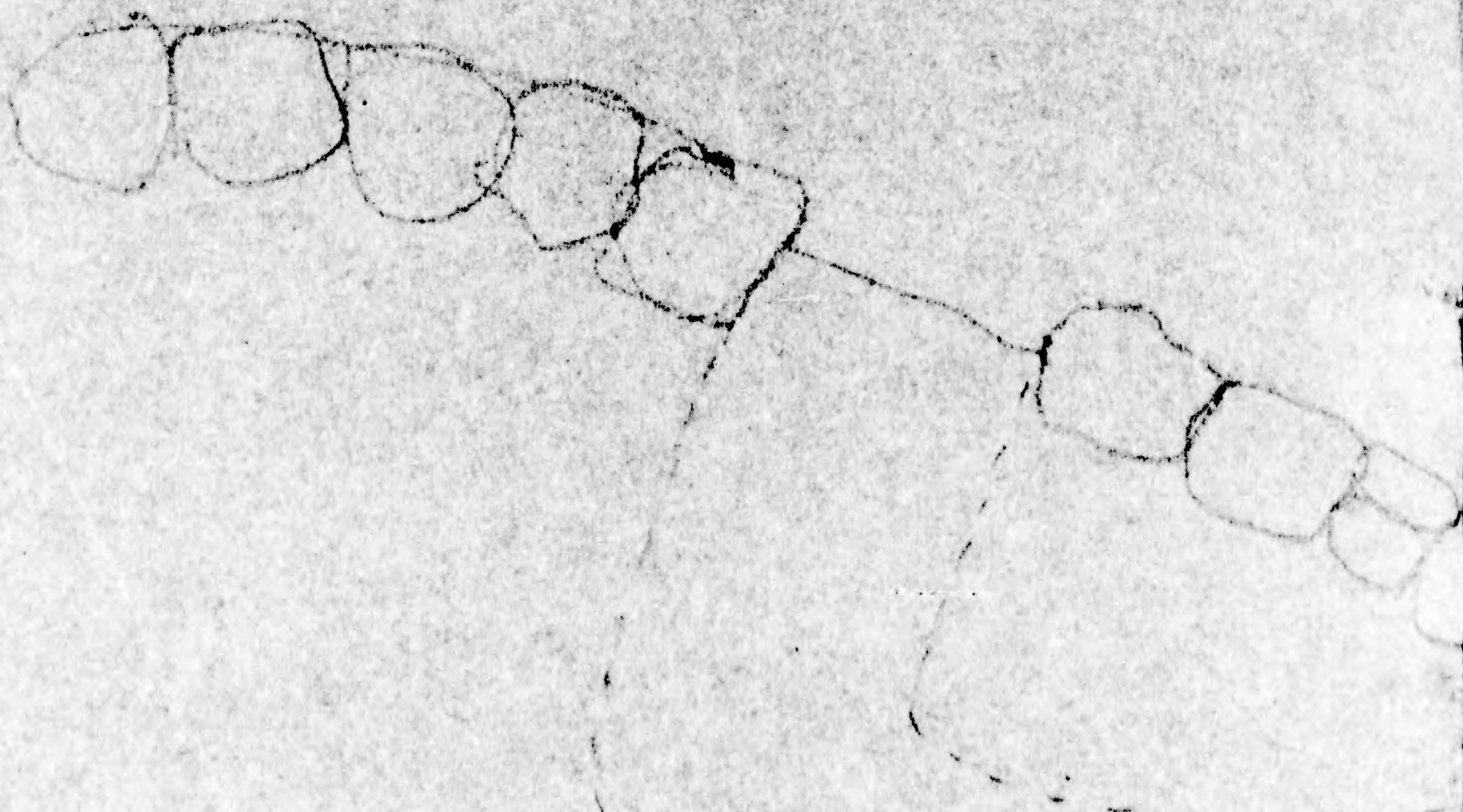

174-

187-

8,467.5

3,809.15

2'-0"
3'-0"
4'-0"

COAT MANTLE

TOILET

BED R.

9x

25'-0"

1'-6"
1'-0"

20'-0"

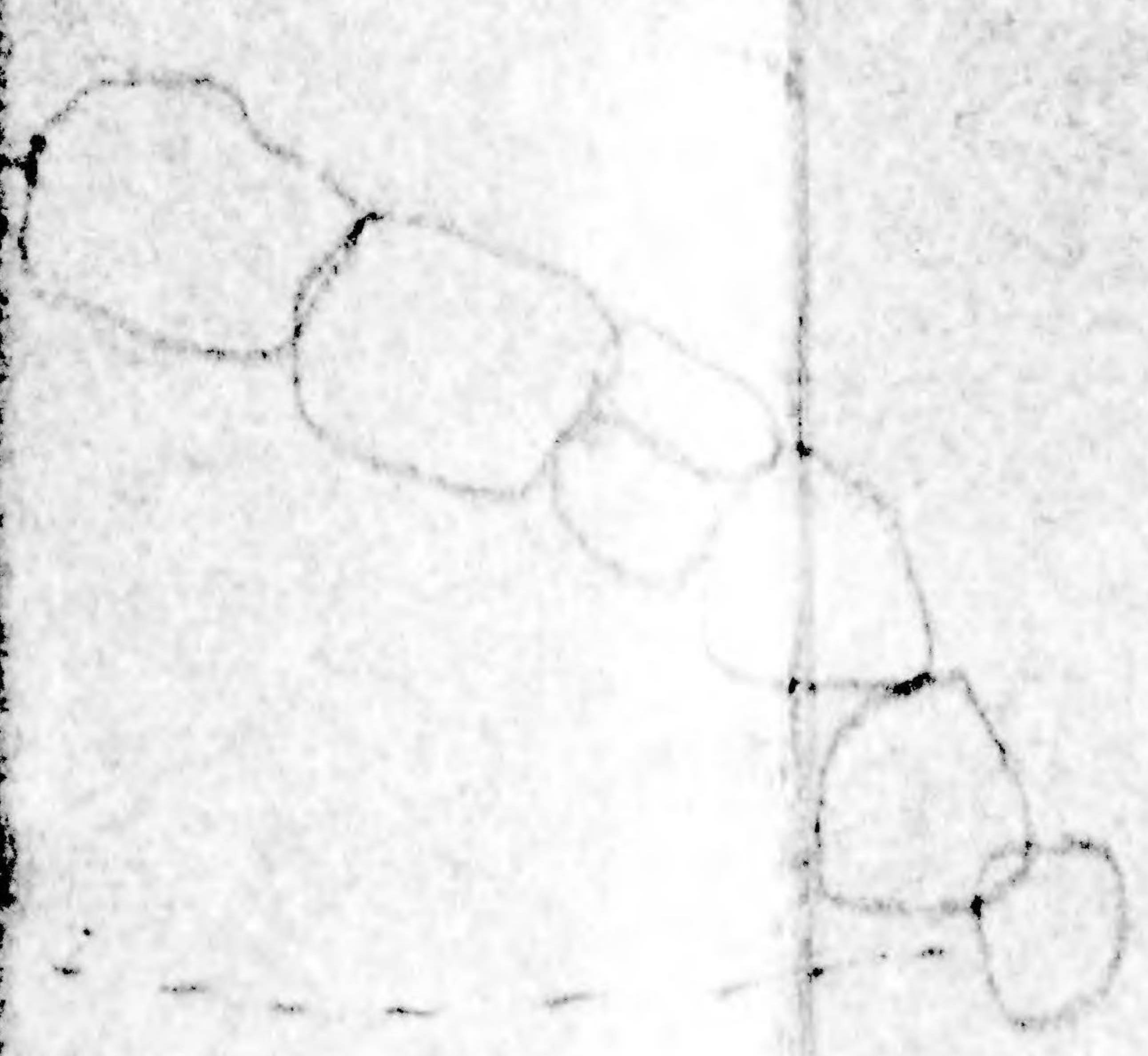





2ND FLOOR PLAN

12712
=196

BED. R.
81

LAVATORY

SHOWER

BOILER

BATH R.

COAL

SERVANT R.

SERVANT R.

2ND FLOOR PLAN



20'-0"

9'-0"
9'-0"

7'-0" 10'-0" 6'

10'-0"

7'-0" 7'-0" 10'-0"

8'-0"

(接收指令書寫)

OFFICE COPY OF PROCUREMENT DEMAND

Page 1 of 2 pages

GPA Form
(4-46)

On Imperial Japanese Government

Account Code (If Applicable to all items):

104 R

Demand No. FKKH - 1203
(指令番號)

Item No. (項目)	Specific Description of Items Desired (指令明細)	Unit (單位)	Quantity (數量)
1.	Use of private home, 1021 Hirao, Sanso dori, Fukuoka Shi, Fukuoka Ken Kyushu, Japan. <u>Building A</u> Consists of one two story building of modern wood construction with stucco walls. Has 12 Japanese style rooms with tatami flooring, one Westernstyle room (used as alliving room,) thred toilets and washrooms, one Japanese style bath, and a large kitchen of about 450 sq.ft. (See attached sheet) sq.ft. 6,758. <u>Building B</u> Consists of one two story building of wood construction: the lower floor, used as storage, the upper floor constaining two small Japanese bedrooms with tatami. sq.ft. 452 <u>Building C</u> Consists of one story building of wood construction containing a Japanese bath, Grounds of the property include about 240,000 square feet (See attached sketch) sq.ft. 108	sq.ft. sq.ft. sq.ft.	6,758 452 108
2.	Land sq.ft. 240,000	sq.ft.	240,000
3.	<u>REHABILITATION</u> werk, as indicated per attached sheet, will be performed by a contractor, procured by this headquarters.		

COPY OF

LIAISON OFFICE

(接收指令書寫)

GPA Form I
(4-46)

OFFICE COPY OF PROCUREMENT DEMAND , Page 2 of 2 pages

On Imperial Japanese Government

Account Code (If Applicable to all Items): 104 R Demand No. FKKH 1203
(指令番號)

Item No. (項目)	Specific Description of Items Desired (指令明細)	Unit (單位)	Quantity (數量)
4.	Furnishings: Complete furnishing for the building, to include : furniture and furnishings for living and dining room: all bedrooms (except beds, bed linen and blankets): rugs, lamps, wicker chairs, desks, tables, electric fans and heaters: kitchen utensils and equipment (including electric refrigeration): tablecloths, napkins, silverware and china.		
5.	Maintenance: To consist of maintenance of grounds, and all normal repairs. Owner, in addition, to furnish, hot water, but not the fuel.		
6.	Meating: To consist of furnishing adequate heat all year round but not the fuel and operating personel, to include the furnishing of hot and cold water.		

COPY OF LIAISON OFFICE

24 Aug. 1946

(Detach Along this Line for Additional Pages)

Suggested Source: Kajima, Yoshio 1021 Hirao, Sanso dori Fukuoka Fukuoka
Name Address City prefecture

(Japanese Delivery) (Occ. Force Pick Up) Authority for Restricted Item: NOT RESTRICTED
Delete One Letter Reference or Signature

Delivery Required: 25 Aug. 1946 Ship By: (Air) / (Water) / (Rail) / (Road)
(要求日時) Calendar Date or period Delete Three

Deliver To: RUS S. LINK Lt. Col., Hqs. and Hqs Det., Fukuoka Fukuoka
(受領人) Name of Receiving Officer Organization Location Prefecture Phone

Requested By: RUS S. LINK Lt. Col. Hqs and Hqs. Det., Fukuoka Fukuoka
(引渡要求) Name of Requesting Officer Organization Location Prefecture Phone

Approved By: JAMES B JONES CE Major. GSC G-4 24th Div Fukuoka Danger.
(承認) Name of Approving Officer Staff Section Headquarters Prefecture Phone

Remarks and Instructions :

(Space for Mil. Govt. Unit Preparing and Forwarding Demand to Another Mil. Govt. Unit)

Unit Mil. Govt. Hq. & Hq. Co. Prefecture Typed: Mil. Govt. Officer Rank Branch

(Space for Mil. Govt. Unit Processing Demand to Japanese)

Unit Mil. Govt. Hq. & Hq. Co. Prefecture Signed: Team Fukuoka CIV
Mil. Govt. Officer Rank Branch

Dated: 24 August 1946 Typed: J.H. VANZANT JR CIV.

(Space for Japanese Only)

P. D. Received By: Hajima Aoki Fukuoka Liaison Office 28 Aug. 1946
Signature City Prefecture Date

MGP 79

DATA FOR REWRITING LOCAL REAL ESTATE PROCUREMENT DEMANDS

I Original P.D. Number or other authority. A. FKKH 1203

II A. Fukuoka Military Government Team 20 November 1946
Organization originally occupying Dates of occupancy

B. _____
Other organizations occupying Dates of occupancy

C. Fukuoka Military Government Team
Organization presently occupying Dates of occupancy

III Area A. 6624 (sq. ft.)
Total floor area of each building

B. (1) 6320 (2) 260 (sq. ft.) C. 239965 (sq. ft.)
Ground floor area of each building Total land area including building site

D. _____ (bed, seat, cu. ft, etc)
Where standard unit is other than square feet. (per OD 33, encl. 8)

E. Where entire facility was not occupied on the same date, give actual dates of occupancy of each portion (including land and buildings) as follows:

Description	Date of occupancy	Unit	Quantity

IV Address A. City Property 1. 1021 2. Hirao Sanso Dorin
House number Street(chome)

3. _____ 4. Fukuoka
Ward(ku) Town or city

5. Fukuoka 6. 1345 - 1165
Prefecture Standard Military Grid Cord.

7. _____ 8. Kaijimatei House
US house number Japanese name of facility

B. Suburban or Rural Property 1. Boundary (include indentifying references to local landmarks, such as temples, crossroads etc.) _____

2. _____
Specific address (where applicable)

3. _____ 4. _____
Gun Prefecture

5. _____
Standard Military Grid Cord (with scale of map ref)

6. _____
Japanese name of facility

V Description of Property

- A. Style of interior of building(indicate one) Japanese
Japanese western
semiwestern
- B. Type of construction(frame, concrete, etc.) Frame
- C. Japanese use of facility Home
- D. Occupational force use of facility BOQ Billets
- E. Class and item number(per OD 33, inclosure 8) _____

VI Rehabilitation A. If so attach, schedule See attached schedule

B. Date completed _____ (if none indicate)

VII Operation and maintenance A. Date started _____ (if none indicate)

B. Type None (janitorial, etc.)

VIII Heating

A. Date started Electric _____ (if none indicate)

B. Date ended _____

IX Construction

A. Date completed None (if none indicate)

B. P.D. number _____

X Fukuoka Military Government Team Fukuoka Fukuoka
 Name of using unit City Prefecture

XI Fukuoka Military Government Team Fukuoka Fukuoka
 Name of requesting unit City Prefecture

XII ATTACH 5 copies of plot plan to the request for rewrite.
 *Plot plan to include: A. Definite boundary of property, including nearby streets, roads, canals, etc., by name.
 B. Location of all Japanese buildings to be procured and some form of identification of such buildings.
 *All wording on plot plans must be in English.

XIII ATTACH 2 copies of the original P.D. or other authority.

Remarks:

V Description of Property
 A. Style of interior of building (indicate one) JAPANESE
 Japanese western
 semiwestern
 B. Type of construction (frame, concrete, etc.) FRAME
 C. Japanese use of facility HOME
 D. Occupational force use of facility BOQ BILLETS
 E. Class and item number (per OD 33, inclosure 8) _____

VI Rehabilitation A. If so attach, schedule SEE ATTACHED SCHEDULE
 B. Date completed _____ (if none indicate)

VII Operation and maintenance A. Date started _____ (if none indicate)
 B. Type NONE (janitorial, etc.)

VIII Heating A. Date started ELECTRIC (if none indicate)
 B. Date ended _____

IX Construction A. Date completed NONE (if none indicate)
 B. P.D. number _____

X FUKUOKA MIL GOVT TEAM FUKUOKA FUKUOKA
 Name of using unit City Prefecture

XI FUKUOKA MIL GOVT TEAM FUKUOKA FUKUOKA
 Name of requesting unit City Prefecture

XII ATTACH 6 copies of plot plan to the request for rewrite.
 *Plot plan to include: A. Definite boundary of property, including nearby streets, roads, canals, etc., by name.
 B. Location of all Japanese buildings to be procured and some form of identification of such buildings.
 *All wording on plot plans must be in English.

XIII ATTACH 2 copies of the original P.D. or other authority.

Remarks:

Handwritten notes at bottom right of page.

NGP 79

DATA FOR REWRITING LOCAL REAL ESTATE PROCUREMENT DEMANDS

I Original P.D. Number or other authority. A. FKKH 1203

II A. FUKUOKA MIL GOVT TEAM 20. NOV. 1946
Organization originally occupying Dates of Occupancy

B. _____
Other organizations occupying Dates of occupancy

C. FUKUOKA MIL GOVT TEAM
Organization presently occupying Dates of occupancy

III Area A. 6624 (sq. ft.)
Total floor area of each building

B. 6320, ^② 260 (sq. ft.) C. 239965 (sq. ft.)
Ground floor area of each building Total land area including building site

D. _____ (bed, seat, cu. ft. etc)
Where standard unit is other than square feet. (per OD 33, encl. 8)

E. Where entire facility was not occupied on the same date, give actual dates of occupancy of each portion (including land and buildings) as follows:

Description	Date of occupancy	Unit	Quantity

IV Address A. City Property 1. 1021 House number 2. HIRAO SANSO DORIM Street (chome)

3. _____ Ward (ku) 4. FUKUOKA Town or city

5. FUKUOKA Prefecture 6. 1345-1165 Standard Military Grid Cord.

7. _____ US house number 8. KIAJIMATEI HOUSE Japanese name of facility

B. Suburban or Rural Property 1. Boundary (include identifying references to local landmarks, such as temples, crossroads etc.) _____

2. _____ Specific address (where applicable)

3. _____ Gun 4. _____ Prefecture

5. _____ Standard Military Grid Cord (with scale of map ref)

6. _____ Japanese name of facility

FKKH 1203

Y. Kaijima

Repairing work was done by Shimizu-Gumi at the time when the house was occupied.

During the period, Aug 10, 1946 and Nov. 20, 1946.

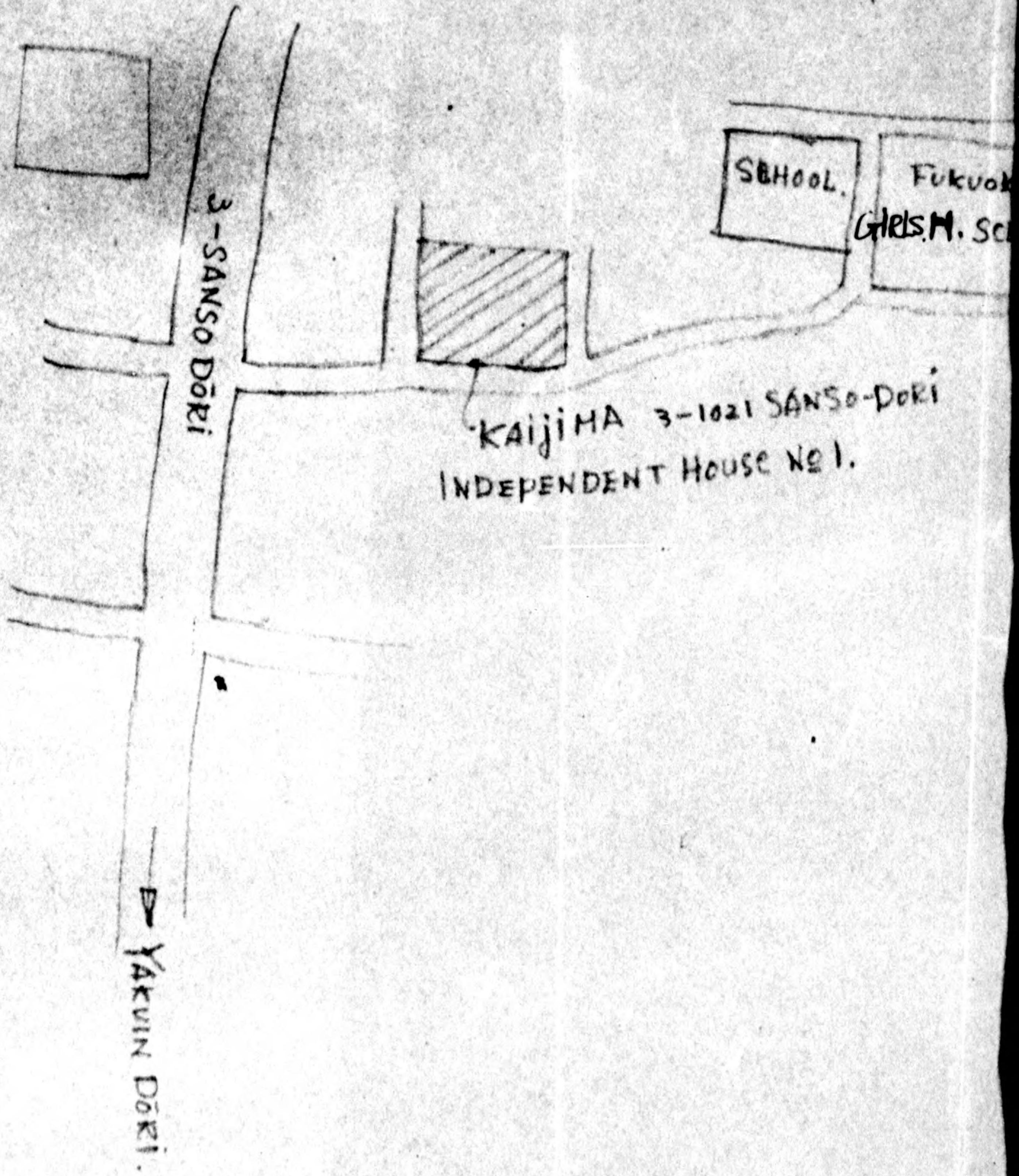

3-SANSO Dōri

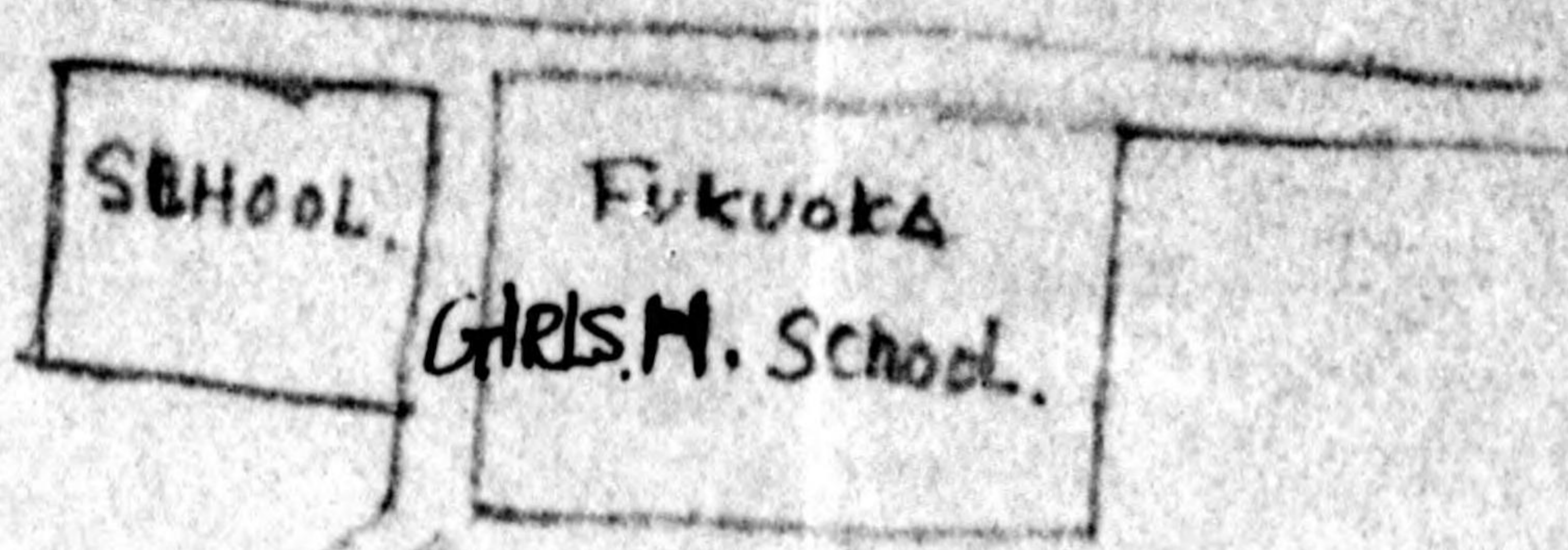

KAIJIMA 3-1021 SANSO-DORI
INDEPENDENT HOUSE No 1.

Yakuin Dōri