

HUNDREDS OF AUTOS AND FIVE BANDS IN BIG TEN MILLION DOLLAR PARADE

WHOLE CITY UNITES TO VOTE FOR BONDS

Annexation Forces and Those Opposed Join Together to Get Sewer System

The sewer bonds were favored and annexation deprecated by a majority estimated as 10 to 1, at last night's mass meeting held in the auditorium of the old Glendale Union High school, O. A. Lane presiding.

The outstanding feature of the meeting was the practical unanimity with which anti- and pro-annexationists agreed that the vital issue before the Glendale public at this time is sewers.

"Who in this city is willing by his negative vote next Tuesday to take the responsibility for defeating the bonds and delaying the advent of a sanitary sewer system for two, three or four years?" demanded O. M. Newby, long known as a decided annexationist. "If we vote the bonds down, what then?"

"Would mean delay
A new contract between Glendale and Los Angeles would have to be drawn, if possible, and then presented to local voters. That would mean another delay, another fight. And if it was voted down, what then? Annexation would become an issue at the polls. That would mean another delay, another fight. And if annexation was voted down, what then?"

"Years would have gone by, a positively abominable situation would have developed, and we would then be not as far on the pathway toward a sanitary sewer system as we are today, with the contract signed and the vote about to be cast."

"Let us do one thing at a time. Right now, the health of the entire city is jeopardized. We cannot play politics for annexation when we have a solemn situation like this to confront. Let us get a sewer first and then argue annexation. The sewer will bring twelve story buildings to Glendale. Defeat of the sewer will bring nothing constructive. Who will take the responsibility for checking the city's progress and bringing the menace of pestilence?"

Mitchell for Bonds
Alexander Mitchell, another prominent citizen, president of the Glendale Pothill Improvement Association and known to favor annexation, spoke in support of the bonds, calling attention to the fact that the obstructionists' pet argument, that the proposed sewer will be costly to (Continued on Page 3)

ELKS' CHIEF WILL VISIT GLENDALE LODGE

James G. McFarland, Grand Exalted Ruler, Is Guest On Monday Night

An epochal event in the history of Glendale Elksdom will take place Monday, when James G. McFarland, grand exalted ruler of the Elks of Watertown, Iowa, pays the first official visit ever made to the local Elks' lodge by a grand exalted ruler.

Mr. McFarland is making a tour of the western states, visiting the various Elk lodges, and his visit to Glendale Lodge No. 1239 is considered a signal honor, due to the fact that no other grand exalted ruler has ever made such a visit, and this coincident with Glendale Elks' splendid showing in the Pasadena Tournament of Roses and winning of the first prize.

Plan for Banquet
A banquet will be held in honor of the visiting chief at Casa Verdugo cafe on Monday at 6 p. m., when he will address his brother Elks. These will include Fred Robinson, grand secretary, and other grand lodge officers included in the visiting party, and officers and past exalted rulers of the Glendale lodge, together with officers of Alhambra and Monrovia lodges, who will join with Glendale in entertaining the grand chief.

Arrangements for the program and the reception of Grand Exalted Ruler McFarland and his party are in the hands of the active and past exalted rulers of the Glendale lodge.

Big Lodge Event
Arthur H. Dillbern, past exalted ruler, says the event is of greater moment to local Elks than any time in the history of this lodge. According to Mr. Dillbern, Grand Exalted Ruler McFarland is devoting his entire time to a comprehensive tour and study of Elks' lodges in the United States, and the present tour is the most extensive of any ever taken in the West by any grand exalted ruler.

Federal Rail Control Costs \$1,696,000,000

WASHINGTON, Jan. 4.—Federal control and operation of the nation's great railroads during war time and the six months guaranty period after they were turned back to private ownership cost the government \$1,696,000,000.

This final estimate was made today by James C. Davis, director-general of railroads, in a report to President Coolidge. Davis said that less than one per cent of the claims arising out of federal operation remain to be adjusted.

Henry Clay Brown, Age 92, Is Host To Sunset Club Members On Birthday



—Photo by Ralph Browne.

Henry Clay Brown of 607 Geneva street, 92 years old yesterday, seated at his birthday table yesterday afternoon at the home of Mrs. Sarah Ellen Plannette and Mrs. E. S. McKee at 130 West Chestnut street, and surrounded by members and guests of The Glendale Evening News Sunset club. Reading from left to right, upper row, Mrs. Helen E. Anderson of Ypsilanti, Mich., 82; Mrs. Zilpha A. Parker, 88; Mrs. T. J. McKee; A. H. Cleveland, 80; Dominic Minnie, 88; Jeffrey Wisner Gillette, 87; Joseph Yoch. Lower row, left to right, Mrs. Joseph Yoch; Mrs. Charles Bock, 84; Mrs. Sarah Ellen Plannette, 87; Henry Clay Brown, 92; Mrs. Della R. Stone, 87; Mrs. Dominic Minnie, 83; Charles Bock, 94.

PARIS FLOOD CONTINUES TO GROW

Many Homeless, Business Halted, Many Suburbs Are Under Water

By FREDERICK K. ABBOTT For International News Service

PARIS, Jan. 4.—With thousands homeless, many suburbs inundated and business crippled from the flood, the Seine river continued to rise today.

Colder weather has checked the rains along the upper Seine and it is hoped that the crest of the flood will be reached by Sunday night.

The water is 22.2 feet above normal. A stage of nearly 24 feet is expected by Sunday. Unless there is more rain, it is believed the river will become stationary by Sunday night and begin falling Monday or Tuesday.

Serious Situation
Precautionary measures are being taken to prevent damage in the city.

The situation in the low-lying suburbs along the river is most serious. Boissy, Ozois, Vitry, Alfortville, Saint Germain and Louveciennes have been isolated. Whole districts have been evacuated.

Relief measures are under way (Continued on Page 3)

Predict Short Life For New Jap Cabinet

TOKIO, Jan. 4.—A reactionary cabinet, which the Japanese press and many statesmen predict cannot exist more than a few months, was assured today when the Kenyukai party promised its aid to Viscount Kiezo Kiyoura in his attempted formation of a ministry.

It was regarded as highly probable today that Kiyoura will recall Baron Hayashi from London to become foreign minister or install Keisheo Matsui, former ambassador to France, in that post.

Combined Ages of Ten in Organization Present Total 876 Years; Informal Gathering Is Full of Features

By KATHERINE V. SINKS Of The Evening News Staff

Because Henry Clay Brown of 607 Geneva street, father of Dr. Laura Brown, was 92 years "young" yesterday, Thursday, January 3, Mrs. Sarah Ellen Plannette and her daughter, Mrs. E. S. McKee, were hostesses at a delightful informal birthday party for Mr. Brown and other members of The Glendale Evening News Sunset club at their home, 130 West Chestnut street. There were ten club members and nine guests who enjoyed the afternoon in the pleasant sun room of the McKee home.

Charles Bock of Eagle Rock, age 94 years, was the oldest man present, and Mrs. Zilpha A. Parker of Glendale, age 88 years, the oldest woman. Other club members at the party were Henry Clay Brown, 92; Mrs. Della R. Stone, 87; Mrs. Sarah Ellen Plannette, 87; Jeffrey Wisner Gillette, 87; Dominic Minnie, 88; A. H. Cleveland, 80; Mrs. Bock, 84; Mrs. Minnie, 83. The ages of club members present total 876.

Proves Big Success
Special guests were Mr. and Mrs. Joseph Yoch, Mrs. T. J. McKee and Mrs. Helen Anderson. Mrs. Anderson, who is the mother of Mrs. A. A. Bassett of 1237 Valley View road is 82 years old, and came recently from her home in Ypsilanti, Mich., for the winter in Glendale.

Mrs. McKee was assisted by Dr. Laura Brown, Miss Josephine Yoch, Mrs. H. J. Stone and Mrs. B. O. Holbrook. Great praise is due Mrs. McKee for the success of this second meeting of the Sunset club. She had arranged comfortable chairs about the big birthday table on the sun porch. Here an informal social time was enjoyed and a (Continued on Page 3)

Police Probe Plot To Shoot Julian

LOS ANGELES, Jan. 4.—Police were investigating today what was declared to have been an attempt to shoot C. C. Julian, Southern California oil promoter, at his home early today as he conversed with a business associate.

According to Julian's report to the police, three shots were fired through the windows of the downstairs part of the Julian home and struck a wall a few feet from where Julian said he was seated. Julian told the officers that he received a threatening telephone call last night from an unidentified man who told him last night would be his last night on earth.

Alex Kels Hanged; Meets End Calmly

FOLSOM, Cal., Jan. 4.—Alex Kels, Lodi butcher, went to the gallows here today as the culmination of the weird insurance hoax plot in which he murdered Ed Meserve, an itinerant worker, burned the body in a haystack, and fled with the expectation that his wife would benefit by his \$100,000 insurance.

The trap was sprung at 10:06 and a few minutes later Kels was pronounced dead by prison physicians. Kels went to his death without faltering. He was calm and walked to the death room with a steady step. He spent the final hours before his death with his spiritual advisers, Father O'Brien of Stockton and Father Hogan, who accompanied him to the gallows.

According to his guards the prisoner was able to smile grimly up to the last. The hanging was witnessed only by a few persons and no members of the Kels family were present. Farewell letters written by Kels during the night were handed to Warden Smith for delivery to Mrs. Kels just before the doomed prisoner left his cell.

Revolt Fails to Win Sympathy of Labor

WASHINGTON, Jan. 4.—The revolutionary movement in Mexico "finds no sympathy in the ranks of American labor," according to a telegram sent today to President Obregon by Frank Morrison, secretary of the American Federation of Labor.

Morrison assured Obregon that communications from rebel sources would be disregarded by American labor officially.

MOB FIGHTS FOR SIGHT OF GREER

Chauffeur Who Shot Dines Arraigned; His Victim Fast Recovering

LOS ANGELES, Jan. 4.—Horace A. Greer, chauffeur for Mabel Normand, was taken from his cell in the city jail today for his first court appearance and arraigned on a charge of having shot and seriously wounded Courtland S. Dines, wealthy Denver sportsman and "playmate" of Miss Normand and Edna Purviance, who were in Dines' apartment on New Year's night when the shooting occurred.

Sick from his incarceration in jail, where he has been able to sleep but little, Greer was arraigned on the complaint charging assault with intent to commit murder. His bail was fixed at \$10,000, and being unable to furnish it he was transferred to the county jail to await preliminary hearing and trial. The authorities are prepared to charge (Continued on Page 3)

Fire In Film Studio Is \$250,000 Damage

LOS ANGELES, Jan. 4.—Damage estimated at \$250,000 was done at the Universal City film studio in Hollywood early today by a fire that swept through sets on what is known as the "back ranch" of the studio, destroying sets for three serial films and two feature pictures. The cause of the fire and its origin are unknown. It had gained a good headway before being discovered by a studio watchman.

One big stage, 230 by 110 feet, was swept by the fire, which destroyed sets for three serial films and two feature pictures. Two generators, valued at \$150,000 each, were also destroyed, as were the property room and a large amount of electrical equipment.

PEOPLE TO TURN OUT STRONG IN BEHALF OF COMMUNITY PROGRESS

Plenty of Pep Will Be Put Into Great Procession in Honor of Building Record and Sewer Bond Election

By RALPH A. LYND Of The Evening News Staff

"We're just swamped with applications from those who want to enter their cars in the Greater Glendale parade tomorrow. Our first estimate of 1000 cars has been left far behind and it wouldn't surprise me to see close to twice that number in line. It's going to be a knock-out."

That is the way L. H. Myers, chairman of the committee that is directing the Greater Glendale parade that is to be staged tomorrow at 2 p. m. to celebrate Glendale's reaching and passing the \$10,000,000 building total during 1923, and also to stir enthusiasm for the sewer bond issue to be voted on January 8, sizes up the situation this morning.

"The response to the business firms of Glendale to enter their cars and trucks in the commercial division has been the most surprising feature of the entire affair, he continued. "The phone has been ringing constantly, advising the committee that various firms are preparing to assume places in this division, and our figures this morning show that 300 cars and trucks have already been entered, with the prospects that many more will be on hand tomorrow afternoon when the procession starts."

Citizens in Line
The citizens of Glendale are also turning out strong for the parade, and the number of cars pledged so far has reached such a figure that it is impossible to say with any accuracy just how many will be in line, according to Mr. Myers. The cars that will form the various other divisions total over 800, and those that will compose the citizens' division will, it is declared, send the number closer to 2,000 than to the 1,000 originally hoped for. Figures compiled this morning show that the Glendale Realty board members have pledged 250 cars, the Kiwanis club 100, Rotary, forty, Chamber of Commerce, fourteen, Forest Lawn Memorial park, twenty, and other civic organizations are also turning out in force, either in their own divisions or with some other group with which their members are affiliated, and the various city departments will send about 100 cars.

The members of the committee are especially loud in their praise of the various bands that will play in the parade, the Scouts, Elks and Community bands turning out strong to boost their home town, while the Crescent Creamery will have its own band and the engineers and contractors of the city have gone to the expense of importing another band to add to the harmony and to enliven the parade that is to wind through the business and residence districts of the city. The Oakmont Saddle Stables, (Continued on Page 8)

Stations In Parade For All Divisions Are Told

The stations of the various organizations that will be in the Greater Glendale parade tomorrow afternoon are given here, as well as the route the procession will follow. It is desired by the committee that all cars be in their places by 1:30 p. m. sharp, so that the start of the parade may be made on schedule time and without the least delay.

1. Police Escort—Face north on Glendale avenue, just south of Doran street.
 2. City Officials—Face north on Glendale avenue, just south of Doran street.
 3. Scouts' Band—Face north on Glendale avenue, between Lexington and Doran street, east side.
 4. Glendale Float—Face north on Glendale avenue, just south of Doran street, follow hand.
 5. Sign on Truck (special)—Face north on Glendale avenue, between Lexington and Doran street, east side; follow Glendale float.
 6. Elks' Float—Face north on Glendale avenue, between Lexington and Doran, east side.
 7. Chamber of Commerce—Face north on Glendale avenue, between Lexington and Doran, east side; follow Elks' float.
 8. Kiwanis Club—Face west on Lexington, east of Glendale avenue, both sides of street.
 9. Truck with banner (2)—Face west on Lexington, east of Glendale avenue, both sides of street; follow cars of Kiwanis club.
 10. Band—Face west on Lexington, west of Glendale avenue.
 11. City Departments—Face east on Lexington, west of Glendale avenue, between Glendale and Brand boulevard.
 - (a) Fire Department.
 - (b) Water Department.
 - (c) Engineering Dept.
 - (d) Contractors.
 12. Rotary Club—Face north on Glendale avenue, double line, immediately south of Lexington, east side of Glendale, between Lexington and California.
 13. Sign on Truck (3)—Face north immediately behind Rotary club.
 14. Commercial Division—Face east on California, both sides of the street, west of Glendale avenue, between Glendale avenue and Brand boulevard. (Crescent Creamery Company Band.)
 15. Exchange Club and Credit Men's Association—Face west on California, east of Glendale avenue.
 16. Sign on Truck (4)—Face south on Glendale, west side of Glendale, north of Doran.
 17. Rossmoyne Float—Face south on Glendale, west side of Glendale, north of Doran.
 - 17-A. Glendale Realty Board—Face east on Wilson, west of Glendale, both sides of street.
 18. Band—Face west on Wilson, east of Glendale, north side.
 19. Truck with sign (5)—Face west on Wilson, east of Glendale, north side.
 20. Citizens—Face west on Wilson, east of Glendale, both sides.
 21. Truck with sign (6)—Face west on Wilson, east of Glendale.
- The route to be followed will be as follows:
Parade will form facing north on Glendale avenue, just south of Doran street.
Parade will go west on Doran street to Brand boulevard, south on Brand boulevard to Gateway market, turn north on San Fernando road to Pacific avenue to Broadway.
East on Broadway to Columbus avenue.
North on Columbus avenue to Burchett street.
West on Burchett street one block to Pacific avenue.
North on Pacific avenue to Kenneth road.
East on Kenneth road to Central avenue.
Colorado street.
East on Colorado street to Adams.
North on Adams to Broadway.
West on Broadway to Louise, where parade will disband, turning north and south off Broadway on Louise, Kenwood and Jackson in order that congestion may not be formed at Brand and Broadway.
All cars will be requested to follow this route, and on disbanding of parade, to be sure to take the streets mentioned so that they will not have to cross Broadway and Brand boulevard.

LATEST NEWS

YUCATAN GOVERNOR AND STAFF DIE
WASHINGTON, Jan. 4.—Selite Carrillo, governor of the state of Yucatan, and his entire staff have been executed by Mexican revolutionists, identified with the De La Huerta movement, according to private advices received in Washington this afternoon.

FIVE BANDITS GET \$32,500 IN CASH
KANSAS CITY, Mo., Jan. 4.—Five bandits in an automobile today held up two officials of the Central Police bank and escaped with \$32,500 in cash.

CONTINUE RACES AT CULVER CITY TRACK
LOS ANGELES, Jan. 4.—Horse races will be held at the Culver City track this afternoon, tomorrow and Sunday, despite an announcement this morning, that no races will be held today.

U. S. TO SELL RIFLES TO OREGON
WASHINGTON, Jan. 4.—The United States has agreed to sell President Obregon 5000 rifles, 5,000,000 rounds of ammunition and eight airplanes to aid him in putting down the De La Huerta revolution in Mexico, Secretary of War Weeks announced today.

START TAX REDUCTION MEASURE
WASHINGTON, Jan. 4.—The first definite step by the sixty-eighth congress in framing a tax reduction bill was taken today when the house ways and means committee, by a vote of 12 to 11, decided to abandon efforts to reduce stock dividends through a direct tax.

C. M. BRIGGS & CO.

DESIGNERS, BUILDERS
and CONTRACTORS
PLAN DEPARTMENT
FINANCING

Office 105 1/2 S. Central Avenue
Phone Glen. 2800

Res. 705 West Fairmont St.

AWNINGS
MADE TO ORDER
GLENDALE AWNING
& TENT CO.

W. T. GILLIAM, Sole Owner
222 So. Brand Phone Glen. 184

Our Invalid Coach
Promptly
Responds to Calls
Day or Night

Phone Glendale 300

**JEWEL CITY
UNDERTAKING
COMPANY**
Inc.

Mr. and Mrs. J. E. Phillips
202 N. Brand, Glendale, Cal.

**GABRIEL
SNUBBERS**
E. W. CIZEK AUTO
ELECTRIC CO.

Brand at Colorado
Glendale, Calif.
Phone Glen. 5

'Thru Service We Grow'

ELAINE TOMASO
Pianist—Teacher

Pupil of
Henot Levy of Chicago
and Adolph Bartky of Prague
Beginners and Advanced
Pupils
Private or Home Teaching
627 EAST WINDSOR RD.

Ask for
**Glendale
ICE CREAM**
It's the Best

Drs. Eble & Eble
Palmer School Chiropractors
Specialists in
Nervous and Chronic Diseases
226 S. Louise Street
(Opposite High School)
Phone Day or Night, 3455
Have Your Spine X-Rayed

Dr. Marlenee
Optometrist—Ophthalmologist
Reliability, Quality, Service
20 YEARS A SPECIALIST
Own Complete Grinding Plant—
Phone for Appointment—Office
Glendale 2922 J. Res. Glen. 394
116 EAST BROADWAY

Dr. Warren Z. Newton
EYE STRAIN SPECIALIST
OPTOMETRIST
Optical Department with
Arthur H. Dibern
121 N. BRAND, GLEN. 1294-J

Office, 111 E. Broadway, Glen. 52
Res. 363 W. Milford, Glen 2637-W
Walter E. Watkins, M. D.
HOMEOPATHIC PHYSICIAN
Special Attention to Diseases of
Children
Hours, 10-12 a. m., 2-5 p. m.
GLENDALE CALIFORNIA

JAMES A. BELYEA, M. D.
Nervous and Chronic Diseases,
Suite 4 and 5, Central Bldg., 111
E. Broadway, Glendale, Calif.
Residence Phone Glen. 1222-W
Office Phone Glen. 2500. Office
Hours, 10 to 12; 2 to 5, or by
Appointment.

Phone Glendale 900
DR. H. R. BOYER
PHYSICIAN AND SURGEON
See, Treat & Save Bank Bldg.
Office Hours, 2 p. m. to 5 p. m.
or by Appointment. Residence
125 W. Milford, Res. Ph. Gl. 1207

Phone Glendale 1129
HARRY V. BROWN, M. D.
Physician and Surgeon
Office 113 W. Wilson Ave., near
Brand Blvd., Ground Floor. Or-
fice Hours, 2 to 4 p. m. or by
Appointment. Residence phone,
Glendale 1166-M.

FLOYD F. THOMPSON
M. D.

143 N. Brand Blvd., Glendale
Glendale 87

Dr. Isabell Biddle
Osteopathic Physician
Announces the opening of her
office, 107 1/2 S. Brand Blvd.,
Phone Glendale 3299
Glendale, Calif.
Diseases of Women and Children
Electro-Therapy Dietetics

Glendale Evening News
Entered as second-class matter
January 12, 1922 at the post office
at Glendale, Calif., under act of
Congress of March 3, 1879. Pub-
lished daily except Sunday.

Personal Mention

Mr. and Mrs. Paul R. Hall moved last week from 1230 East Wilson avenue to 1123 Justin avenue.

Mrs. A. E. Siple of Manhattan Beach, a former resident of Glendale, was a guest here yesterday, visiting with several of her Glendale friends.

Walter Lee, 1915 South Columbus, has gone to Marietta Hot Springs for treatment. He will be gone about two weeks.

C. M. Pomeroy, 622 North Louise street, is in Mishawaka, Ind., on business. He will return home next Tuesday.

Mr. and Mrs. R. C. Henry of 315 West Harvard street, entertained as their dinner guest on New Year's night, James A. Farrell of Arden avenue.

Mrs. Warren Patterson of Klammath Falls, Ore., was a visitor in Glendale yesterday, with her relatives, Mr. and Mrs. Charles Casselman of 1416 East Stanley avenue and the John Lamperts.

Leslie Sherman, member of the University of Washington football squad, who played at Pasadena New Year's, was the guest of his aunt, Mrs. C. M. Pomeroy, 622 North Louise street, yesterday.

Mrs. J. Perkins and Mrs. Laura Parker of 343 West Lomita avenue, who left for Murietta Hot Springs just before Christmas are expected to return home this week.

Miss Sophia Brown of 609 North Louise street, accompanied by Mrs. Clara Heywood and Mrs. Jean Heywood of Pasadena motored to Los Angeles yesterday where they were the luncheon guests of Mrs. Blanche Bean.

The many friends of Mrs. W. W. Hall to 331 West Patterson avenue, who has been quite ill for some time with a severe cold, will be glad to learn she is very much improved and able to be up again. Yesterday was the first time she has been out for a number of days.

Mr. and Mrs. W. E. Halstead of 210 West Windsor road are having the pleasure of entertaining as their guest, Mrs. Halstead's uncle, E. O. Shromer of Chicago. Mr. Shromer expects to spend several weeks here and may decide to locate permanently in Glendale.

Mrs. E. B. Moore of 1259 South Maryland avenue, president of the Glendale Parent-Teacher association, is planning to attend the conference of the first district Congress of Mothers and Parent-Teacher Federations January 10 in Monrovia. She states that the state president, Mrs. Hugh Bradford will speak at 2:30 o'clock in the afternoon.

BIRTHS

The following births are reported from the Glendale Sanitarium and Hospital:

Mr. and Mrs. Raymond Cleeland, 336 West Ivy street; girl; January 3, 1924.

Mr. and Mrs. W. G. Smith, 518 Porter street; boy; January 3, 1924.

Mr. and Mrs. J. P. Snyder, 1735 Grand View avenue; boy; January 3, 1924.

FLAKRISP COFFEE CAKE
Glendale Grocerteria, 116 North Brand.—Advertisement. 1/4.

Salvatore Tomaso
Celebrated Eastern Teacher
BANJO.
MANDOLIN
GIUITAR
Pupils May Register Now.
627 E. Windsor Road

D. W. Humphrey, M. D.
Office, Glen. 2788
Diseases of Colon and Rectum
A Specialty
Hours—10 to 12 a. m. 2 to 4 and 7 to 8 p. m.
113 E. Broadway

**The Blue Cross
Small Animal Hospital**
DR. W. E. FRINK
Veterinarian
452 1/2 W. Los Feliz Road
Office—Glendale 1667-R
Residence—974-902.

**ARTISTIC
SIGNS**
BOYCE and DUNNE
Glendale
112 W. Harvard Phone 668-W

DANCE
EVERY SATURDAY NIGHT
With the Glendale Jolly Baccheters, L. O. F. Hall, 291-A West Broadway. Music by Management Shrine Club Orchestra. Management Donaldson & Burgess.

Glendale Mineral Baths
Suite 3, 107 1/2 So. Brand Blvd.
Steam cabinet, Hot sulphur, Mineral baths and massage for Colds, Rheumatism, Lumbago, Neuritis, High Blood Pressure, Stomach, Liver and Kidney disorders.
Phone 2678-W

H. J. FRIESEN
M. D., F. A. C. S.
Suite 316 Lawson Building
Practice Limited to Diseases of the Eye, Ear, Nose and Throat and Refractions.
Hours 10 to 12 a. m. 2 to 5 p. m.

FIRE LOSS \$75,000
SAN FRANCISCO, Jan. 4.
Damage done by fire, which swept the upper floor of the Upham building in the business district here, was estimated today at \$75,000.

SOCIAL EVENTS

Watch Party
The home of Mr. and Mrs. E. M. Mouser of 127 North Howard street, was the scene of a jolly New Year's eve party when they entertained a number of friends with a "watch party."

The living and dining room of the Mouser home was artistically decorated with brilliant Christmas balls, pom-poms, and a shower of shining tinsel suspended from the chandeliers.

The evening was devoted to music and dancing and at the stroke of 12 o'clock, a high jinks welcomed the New Year. A delicious supper was also served by the hostess.

Those present included, Mr. and Mrs. David Hawkey, Mr. and Mrs. William Ryberg of Hollywood, Mr. and Mrs. Marion Patrick, Mrs. Mary Watson, Mr. and Mrs. Otto Skyles, Mr. and Mrs. Ves Leadbetter, Mr. and Mrs. William Forbes, Mr. and Mrs. D. E. Timbrook of Los Angeles, Mr. and Mrs. Rodney Wyatt, Mrs. William Byers of Champaign, Ill., and Mr. and Mrs. Thomas Long of Glendale.

Christmas Cheer
It is the custom of the General Richard Gridley chapter, D. A. R. to bring Christmas cheer each year to the children at the Albion school in Los Angeles, and at the chapter meeting Wednesday afternoon at the congregational church Mrs. J. A. Crawford reported on this year's event.

Mrs. C. W. Houston, regent, directed the meeting, during which the new members, Mrs. A. R. Coleman, Mrs. E. H. Kline and Mrs. J. E. Tague were received.

Reports were made on state and national activities and Mrs. E. W. W. Hayward read a holiday greeting from the president general of the national organization.

Other events of the meeting were instruction on the Constitution by Miss I. Myers; announcement that the applications for membership from Mrs. A. R. Eastman and Mrs. Anna Beggs have been approved by the registrar in Washington, D. C.; and an informal social hour with refreshments served by Mrs. Thomas Addison.

Install Officers
Installation of officers is to be the feature of the meeting tonight of the Pythian Sisters in the K. P. hall on South Brand boulevard.

Mrs. C. L. Eyerick is to serve as installing officer and the ceremony will be for lodge members only.

Officers to be installed are Mrs. Rozella Joffie, sitting past chief; Mrs. Mabel King, most excellent chief; Mrs. Melissa Dixon, excellent senior; Mrs. Edith Coghlin, excellent junior; Miss Gertrude Cox, manager; Mrs. Florence Johnson, mistress of finance; Mrs. Viola Peters, records and correspondence; Mrs. Arlene Johnson, protector; Mrs. Amanda Rowe, guard; Mrs. C. L. Eyerick, installing officer; Mrs. Nella Fellows, musician.

Home from North
Mr. and Mrs. Sam Rich of 1313 South San Fernando road with their children, Betty Jean and Houston, enjoyed a ten day house-party during the holidays at the home of Mrs. Rich's cousins, Mr. and Mrs. Burt Barnett of Turlock, California.

It was a delightfully old-fashioned Christmas with old and young participating in the tree celebration.

The party included Mr. and Mrs. L. A. Bryan of Merced; Mr. and Mrs. G. F. Pickles and daughter Winifred of Huntington Park; Oliver Carpenter, Mr. and Mrs. Sam Rich and family of Glendale; and Lawrence and Sterling Barnett and Mr. and Mrs. Barnett.

The Rich family motored north with Mr. and Mrs. Pickles.

Kensington Club
Mrs. George H. Moore of 221 West Elm street, was hostess yesterday to the members of the Kensington Club at luncheon and informal social afternoon.

An artistic arrangement of fall flowers and Christmas motifs were used in decoration.

Mrs. Jessie Hubbard of Omaha, Nebraska, was a special guest at the club members' present included, Mesdames Alfred Barrett, Irving Falls, Henry Mathieson, C. M. Retts, A. Morgan, George Riley, Alfred Dove, M. S. Van Leuven, Frank B. Knight, Alfred Duryea, George Lawless and the hostess, Mrs. George H. Moore.

Honored by Club
Mrs. C. H. Whitney, president of the Glendale Union High School Parent-Teacher association, was honored yesterday at the meeting of the Thursday Afternoon club at the home of Mrs. A. L. Bancroft at 1423 South Brand boulevard, by being chosen first vice-president.

Dr. Luna Phelps of Los Angeles, general chairman of child welfare for the P.-T. A., was the honored guest and speaker.

Late in the afternoon tea was served by Mesdames A. J. Becker, Sullivan, Bacon and Archer.

Home Wedding
Rev. C. R. Norton officiated last night, Thursday, January 3, 1924, at the marriage of Ruby Catherine Faulkner of 1211 East Wilson avenue and Marion Anno Henderson of 819 East Wilson avenue.

The marriage took place at the home of the bride, with a company of relatives in attendance.

'Child Hygiene'
'Child Hygiene' was the subject presented yesterday by Mrs. Sadler at the meeting of the Pacific Avenue Parent-Teacher association. She brought out many points of interest to the members present regarding health of the children attending the public schools.

The meeting was in charge of the president, Mrs. Dean S. Phillips. At this time Mrs. Lauderdale, chairman of the ways and means committee, asked the members to contribute a penny a day for the next month to the association fund. Each member is asked to bring her contribution to the next meeting.

Mrs. Phillips, president, announced the first district conference, which will be held in Monrovia on January 10, and urged all to attend. She also announced that February 1 was the date set for the annual Fathers' night celebration. The affair will be held at the school house and the program is to be furnished by pupils of two grades. Further announcement will be made at a later date.

After the room count, Mrs. Laughlin's class was awarded the first prize and Miss Lauderdale's kindergarten the second prize.

During the afternoon, Miss Gladys Woodward rendered two piano solos. She played "Shepherds All and Maidens Fair," by Nevin, and "Fantasia," by Mozart.

Preceding the regular business meeting the board members voted to send Mrs. George Prickett thanks for the building of the new platform in the court for the presentation of plays and entertainments by the pupils of the school. Mr. Prickett was assisted by several of the fathers.

At the close of the meeting refreshments were served by Mrs. Evans of the hospitality committee.

Tell Betrothal
The announcement of the engagement of Miss Caroline C. Standen and William E. Norman of Los Angeles was made known at a dinner party given last night at the home of Miss Standen's brother-in-law and sister, Mr. and Mrs. William Singleton, 301 East Jarfield street.

The Singleton home was beautifully decorated for the occasion with a profusion of red paper hearts. The dinner table was centered with a Cupid, which was surrounded with an arrangement of tulle and red hearts. E. E. Standen, father of the honoree, announced the engagement of his daughter and Mr. Norman by asking the guests to pull the ribbon streamer which was fastened to their place cards, and which was attached to a red heart hidden in the tulle, bearing the names of Miss Standen and Mr. Norman. The wedding date has not been set, but will probably be held early in the spring.

After the serving of a delicious five-course dinner, the evening was devoted to the playing of bridge.

Miss Standen is a nurse at the Glendale Sanitarium and hospital and has a host of friends here.

Those present at the affair last night included Mrs. George Miller, Mrs. George Person, Misses Leona Martin, Tilda Colby, Jessie Thompson, Ethel Anderson, Jen Anderson, daughter of Miss Caroline C. Standen, Nellie Howlett, Gertrude Singleton, Jane Singleton, E. E. Standen and Mr. and Mrs. William Singleton.

Holiday Events
Complimenting her daughter, Mrs. A. E. Clauson of Upland, who is spending the holidays with her parents, Mr. and Mrs. C. A. Bowen, of 212 West Garfield, Mrs. Bowen entertained with a luncheon the last day of the year, the guests being Mrs. Hazel Lovell, Miss Bessie Lovell, Mrs. Harlow Harrison and son, Donald, Mrs. A. Goldthwaite and daughter Barbara and Ernest Bowen.

On New Year's day Mr. and Mrs. Bowen and their house guest, Mrs. Clauson, and Ernest Bowen were the dinner guests and witnessed the parade at the home of Mr. and Mrs. Herbert Alexander, in Pasadena.

At Hallett Home
There were eighteen members of Chapter C. J. P. E. O., entertained yesterday by Mrs. Charles H. Hallett, Mrs. J. T. Crampton and Miss Grace Crampton, at the Hallett home at 845 Kenneth road. Miss Isabel Isgrig was a guest.

Mrs. Lizzie Hayward, president, was in charge of the business meeting in the morning.

After a delightful noon luncheon Mrs. Roy Kent read an additional chapter to the serial story, and Mrs. Jessie Shively gave a book review. Later a clever game was enjoyed.

Auxiliary Meets
Mrs. Eugene Gilliland, newly-elected president of the American Legion auxiliary, will preside Monday night at the auxiliary meeting at 7:30 o'clock in the Legion hall on East Broadway.

During the meeting Mrs. Gilliland will announce her commitments for the coming term, and give a report of Christmas work.

Hard Times Party
A. F. Cratt is chairman of entertainment for the big hard times party being planned by the Montecito club for Friday night, January 18. The affair will be for members only and will take place in the community building at Sparr Heights.

Your breakfast problem is solved. Get a "Flakrisp" Coffee Cake, Glendale Grocerteria, 116 N. Brand Blvd.—Advertisement. 1/4.

January Clearance of Blankets



The cold weather and our January Clearance came at the same time. We will do our part to keep you warm at small cost. Blankets of every kind for every purpose, in our January Clearance at special January Sale prices.

- | | |
|--|---|
| 66x80 Fancy Plaids
A good, soft finished blanket, full size and attractive and very special at a pair..... | 66x80 Wool Blankets
A good wool blanket at a moderate cost—full size and good weight, fancy plaids, \$9.00 value. Clearance price, pair..... |
| 64x76 Nashua Plaids
Pretty Plaids in pink, blue, tan or grey, combined with white, very attractive and splendid value at a pair..... | 66x80 Part Wool Blankets
One of the best looking blankets in our line—soft, fluffly finish, neatly bound and in assorted plaids. January Clearance Price, pair..... |
| 64x80 Plain Grey Blankets
A good full size, good weight, clean finished grey blanket, very special at a pair..... | 66x80 Nashua Plaids
This is one of the very best Nashua Blankets, fancy plaids, January Clearance Price, pair..... |
| 60x74 Plain Grey Blankets
January Clearance Price, pair..... | |

LAUDERDALE'S
117 North Brand Blvd., Glendale
Irish Linen Store
"The Store of Dependable Merchandise"

SLASHING PRICES to the Core
on Every Pair of Shoes in Our Store
In the Greatest
January Clearance Shoe Sale
We Ever Held

After the most wonderful holiday we ever enjoyed, we are going to clean house—we are going to clean out every Fall and Winter shoe or slipper in our store—every broken line—every odd lot will be placed on sale in our slashing, price-cutting sale. We are going to accomplish this clearance by selling shoes

At Prices That Will Make History

\$350 \$400 \$500 Values

A SALE WORTH WHILE

Hundreds upon hundreds of pairs of fine low shoes for women. In many instances worth up to \$7.50, on sale at \$2.00. This offer includes some of the newest styles in low or high shoes, Oxfords in all leathers, Strap Slippers in endless variety.

2.00 A PAIR

Cuban, low, military or Louis heels.
ON SALE \$2.00

KAFATERIA SHOE STORE
126 N. Brand, Glendale. Quick Service. Courteous Treatment

For Profitable Results Use News Want Ads

Gordon's

Ladies' and Children's Furnishings—119 No. Brand

Save Saturday at Our Semi-Annual 1/2 PRICE SALE

A Clearance Sale of odd lots and broken sizes of all merchandise carried. Mostly all perfect, but some have become slightly soiled or mused during the holiday rush—nothing seriously hurt.

All Articles Will Be Sold at One-Half the Original Selling Price

All Sales Must Be Final—
No Refunds or Exchanges

This Sale Does Not Include
Our Entire Stock

Buying for Cash and Selling for Cash Enables Us to Always Give Best Values

When You Have Your Auto Damaged In An Accident—SEE US

BENT FENDERS, DAMAGED BODIES AND FRAMES PUT IN
FIRST CLASS CONDITION WELDING OF ALL KINDS

BAKED ENAMELING

Fenders Enameled and Baked. First Class Work at Reasonable Prices

FORDS RETOPPED—Material and Workmanship
Guaranteed. ONLY \$12.00

Glendale Auto Body & Fender Shop

Phone Glen. 964-J
Entrance in Alley Between Brand and Orange
137 1/2 S. Brand

Glendale's Newest
Industry

GLENDALE KNITTING MILLS

Is Now At Your
Service.

We Manufacture
Quality
SWEATERS

Each And Every Gar-
ment Designed For
And Made To
Your Order
at
226 So. Brand Blvd.

SUNSHINE MARKET

Glen. 3397
Cor. Wilson and Orange

FREE DELIVERY

- Burbank or Russet Potatoes, 8 lbs. 25c
- Seedless Grape 25c
- Fruit, 6 for Large White Fresh Eggs—2 DOZ. 85c
- Hawaiian Sliced Pineapple, No. 2 cans, ea. 23c
- Fancy Bellefour Apples, 8 lbs. 25c
- Extra Fancy Celery, bunch 10c
- New Crop 40-50 Large Prunes, 2 lbs. 25c
- Fresh Creamery Butter, lb. 50c

Always Take



Relieves
COLD IN 24 HOURS
LA GRIFFE IN 3 DAYS
All Druggists—30 cents

Mob Fights to See Chauffeur In Court

(Continued from Page 1)
Greer with murder should Dines die.

New Sensation
A crowd of several hundred men and women stormed the court room for a glimpse of the chauffeur.

With Greer making his first appearance in court, a new sensation was sprung in the case today when Dr. Edward Huntington Williams, noted neuro-psychiatrist, examined him and asserted that Greer had a strange "spiritual infatuation" for Miss Normand. Dr. Williams said Greer assumed an "heroic" role when he went to Dines' apartment, imagining he was rescuing Miss Normand from a "villain." He also said that Greer was driven by three complexes, or impulses, in the attempted murder. The three complexes were: "Heroic," "big brother" and "fear."

"If the automatic pistol he used had not jammed," Dr. Williams said, "Greer would have shot Miss Normand and then turned the weapon on himself."

Mentality of Boy
Dr. Williams said that Greer, who is 30 years old, is not mentally defective but is only 16 years old mentally. He said he found no traces of insanity, but a highly neurotic condition brought on by tuberculosis.

Dines, at the Good Samaritan hospital, with a hole the size of a lead pencil drilled through his chest, was pronounced to be recovering by Dr. Guy Cochran, his physician, today.

"Mr. Dines' condition is good," the doctor said. "I cannot say, however, that he is out of danger. The pneumonia condition has not developed beyond the first stage and he appears to be gaining strength. I should say his recovery has just begun."

Dr. Cochran also operated up on Miss Normand yesterday, for appendicitis and today he declared she was not in any danger and described her condition as "excellent." Both Dines and Miss Normand, hospital attendants said, passed restful nights.

MUSIC GROUP TO HONOR SMALLMAN

Oratorio Section to Stage
Brthday Celebraton
For Director

The Oratorio Section of the Glendale Music club is planning to honor their director, John Smallman, next Tuesday night, when they will celebrate his birthday at the home of Mrs. Frank Arnold at 211 East Lomita avenue, following the regular rehearsal at the high school.

Mrs. Charles A. Parker, chairman of the section, is urging all members to attend the rehearsal and later the informal social affair at the Arnold home. A delightful program and refreshments will be features.

The rehearsal will be devoted to Mendelssohn's "Elijah," which Mr. Smallman will direct at the big production in March.

Paris Flood Cause Of Serious Damage

(Continued from Page 1)
to provide food and shelter for the homeless.

Gendarmes are on duty to prevent looting.

The water has reached the top of the parapet at the Quai D'Orsay (the foreign office building).

Railway traffic has been crippled by the closing of the Mirabeau station on the Orleans railway.

Officials declare there is no fear of food shortage but there is danger of an outbreak of sickness in flooded residential sections.

Many sections were in darkness during the night.

Earliest calendars of the Jews did not place the commencement of the year with January, but opened with March 25.

THRASHER'S PUBLIC MARKET

- MEAT DEPT.
 - Pork Shoulder Roast lb 17 1/2c
 - Fancy Eastern Bacon lb 25c
 - Pure Lard, lb 17 1/2c
 - Fancy Sliced Bacon lb 35c
 - T-Bone Steak, lb 35c
 - Sirloin Steak, lb 30c
 - Eastern Hams, lb 29c
 - GROCERY DEPT.
 - Eggs, Fancy Select, dz. 49c
 - Large Premier Salad Dressing 40c
 - Bread, large loaf 9c
 - 3 for 25c
 - Old Dutch Cleanser 8c
 - Campbell's Soup 10c
 - Jello and Jell Well 10c
 - Butter, lb 52c
- J. C. REIGEL, Mgr. C. THRASHER

KIEFER & EYERICK FUNERAL DIRECTORS

LIMOUSINE AMBULANCE SERVICE
Phone Glen. 201 Lady Assistant 805 E. Broadway

SUNSET CLUB AT BIRTHDAY PARTY

Henry Clay Brown Is Host at
Informal Gathering
Yesterday Afternoon

(Continued from Page 1)
luncheon was served late in the afternoon.

A basket of lavender sweetpeas formed the centerpiece of the table, and cunning little place-cards bearing poinsettias marked the places. Before Mr. Brown's place, at the head of the table, were two large cakes, one from his daughter, Dr. Brown, and the other, bearing the numbers 82 in pink and white icing, from Mrs. McKee. These were cut and served with ice cream and coffee and bon bons.

Present Program
An impromptu program was given by the club members, Mr. Gillette opening this part of the afternoon with a poem paying tribute to Glendale.

At this point Mrs. Parker, as the oldest woman present, presented Mr. Brown with a birthday remembrance, and Mrs. Plannette presented him with a potted poinsettia plant.

Mr. Cleveland entertained with a recitation, "Old Times for New," which he learned seventy-six years ago, when he was a boy of 10, attending a log school. Mr. Gillette was applauded in his singing of a love song of other days, and the California pioneer song, "Sweet Betsy From Pike."

Mrs. Yoch, one of the special guests, pleased with a clever French song, composed in the time of Napoleon and taught her by her grandmother.

A special recognition of Mr. Bock's being the oldest person present came when Mr. Gillette presented him with a box of candy.

Many Features
Other interesting events were the flag salute by Little Martell McKee; reminiscences of his boyhood days by Mr. Brown; the exhibit by Mr. Gillette of a commission signed in March, 1864, by Montgomery Blair, postmaster general under Abraham Lincoln, appointing Mr. Gillette postmaster of Cucamonga, Cal. The town of Cucamonga at that time was not on the present site of the town bearing that name, but was farther north, nearer the mountains.

Another interesting fact mentioned was that Mrs. Plannette's husband, the late Jacob Plannette, and Charles Bock used to travel up and down the Ohio river together, and had not met for years until they met in California a number of years ago.

Mrs. Plannette is one of the most devoted members of the Sunset club, and it was a privilege for the club to meet with her and Mrs. McKee yesterday.

Twelve Children
It is interesting to Glendaleans to learn that Mrs. Plannette has had twelve children, seven girls and five boys, six of whom are now living, five in southern California. She has thirty grand-children and twenty great-grand-children.

Mrs. Plannette's maiden name was Sarah Ellen Rhoades, and she was born in Greenfield, Pa., July 15, 1837. Her family moved to Lawrence, Ind., when she was 6 years old. She married Jacob Plannette in 1854.

After spending three years in California, Mr. and Mrs. Plannette came to Glendale twelve years ago and took up their residence on Riverdale drive. Mr. Plannette's death occurred six years ago.

Mr. and Mrs. Minnie have invited the club to meet with them Saturday afternoon, February 2, at their home, 322 West Harvard street, to celebrate Mrs. Minnie's birthday. Announcement of further plans for the affair will be made later through the columns of The Glendale Evening News.

Bids On Postoffice
To Be Let Shortly

The architects who have been preparing the plans for the new Glendale postoffice that is to be erected at the corner of East Broadway and Jackson street are now preparing specifications on which the contractors will be asked to submit bids, according to Postmaster D. Ripley Jackson. The bids will, it is expected, be opened within a few days, and as soon as possible thereafter the contractors will be awarded for the new building.

Captain Jackson estimates that work on the postoffice should begin not later than February 1.

Former Canadians In
Favor of Bond Issue

The real loyalty of Glendale's naturalized Canadian residents and Canadians who recently came from Canada to reside in Glendale, was voiced last night at the meeting of the Canadian club in the K. P. hall on South Brand boulevard, when unanimous approval was given the sewer bonds and decision made to enter a club float in the parade tomorrow.

George P. Porter, president, was in charge of the meeting, and appointed Charles McIntyre, chairman of the float committee.

PERMIT GRANTED
A building permit was issued by H. C. Vandewater, municipal building superintendent, this morning, to Merle A. Morthland, for the erection of a four family flat at 1129-1131 North Maryland avenue, costing \$15,000. G. A. Kiffe is the contractor.

A boat, fitted with wheels, at an English seaside resort, collects its passenger on land, then goes into the water for a pleasure ride.

TWO FACTIONS IN FIGHT FOR BONDS

Both Sides Get Together
For Sewer System at
Polls on Tuesday

(Continued from Page 1)
the individual, does not hold water.

"There are roughly 12,000 acres of territory within the city limits of Glendale," he said. "With five lots to the acre, this provides a total of 60,000 lots. Assessing each lot an average of \$30 would produce \$1,800,000 or \$200,000 more than is needed to build the entire sewer system, as outlined in the contract."

Councilman Sam Davis, who has been active on behalf of the sewer from the start, delivered an effective talk at last night's meeting, wherein he thoroughly refuted all arguments raised by the obstructionists and referred to the resolution passed by unanimous vote of the Los Angeles City Council at 10:31 o'clock Wednesday morning, January 2, 1924, and printed in yesterday's issue of The Glendale Evening News, to wit:

"WHEREAS, It has come to the attention of the Council of the city of Los Angeles that certain statements have been printed and circulated in the city of Glendale, in connection with the voting of bonds for the construction of the proposed sewer system, pursuant to and in accordance with a certain contract entered into between the city of Los Angeles and the city of Glendale, dated October 10, 1923; and

"WHEREAS, It is deemed advisable that an expression of the Council be given relative to the true conditions affecting the construction of said sewer; therefore, be it

"RESOLVED, That it is the sense of this Council that the type and size of the proposed sewer system as heretofore provided, and now contemplated under said contract, would be required in the event of consolidation of said cities, and that, should said cities be consolidated, that the cost of the construction of said proposed sewer system would, of necessity, be borne by a district benefited by the improvement, for the reason that said system is of purely local benefit and is not of benefit to the city as a whole, and by reason of that fact a general bond issue for said purpose would be impracticable.

"I hereby certify that the foregoing Resolution was adopted by the Council of the city of Los Angeles at its meeting held January 2, 1924.

"ROBERT DOMINGUEZ,
"City Clerk."

Almost Unanimous
Councilman Davis also referred to the letter received by himself from John A. Griffin, Los Angeles city engineer, by W. T. Knowlton, engineer of sewers, under date of December 31, 1923, wherein it is stated as the opinion of the Los Angeles engineering department that the type of construction provided under the present contract would be required in the event of annexation.

Among others who spoke for the bonds at last night's meeting was L. H. Wilson, for over two years prominent in the development of this city and one of its heaviest taxpayers. Mr. Wilson outlined the efforts of himself and others over a long period of time, to obtain an adequate sewer system for the city, calling attention to the fact that the few obstructionists trying to vote down the bonds, and block Glendale's progress, were never present at any of these meetings, nor have they at any time offered anything constructive, but now that the work has been done, the contract signed and the bonds about to be voted, they rise in their bitterness and blindness and attempt to destroy the patient, careful work of many months.

Had a vote been taken at the close of this meeting, it would have run fully 10 to 1 in favor of the bonds, was the consensus of opinion heard on all sides. A vote was in fact called for but was refused by the chair.

This vote will be heard, however, next Tuesday, January 8—and it will be deafeningly, overwhelmingly in favor of the bonds!

BUILDING SHOWS CONTINUED BOOM

Permits Pass \$100,000 Mark
On Second Day; Homes
Hold First Place

Building permits issued on the second business day of the new year totaled \$31,550, bringing the total for the two days to \$116,140. Fred H. Voss, who made application for permits to erect a four apartment building at 400-402 West California, costing \$10,000, took out the largest permit of the day.

- The following permits were issued:
 - Fred H. Voss, 4-apartment building, 400-402 West California 10,000
 - C. D. Webb, 8-room duplex, 1017 East Bakers street 7,000
 - Roy McComber, 4 room duplex, 372-374 Patterson 4,500
 - W. A. Anderson, 8 rooms and garage, 409 East California 4,000
 - John W. Nickerson, 5 rooms and garage, 608 West 372nd 3,750
 - Fred H. Voss, 4 garages, 400-402 West California 600
 - Betz Daniels and Bortfield alterations, 210 East Broadway 600
 - Mrs. Myrtle March, porch, 215 1/2 East Garfield 500
 - H. H. Cooper, garage, 1896 Highland 200

Radiators of automobiles can be kept from freezing by filling them with a mixture of honey and water, according to recent experi-

Circulating
Library
Mezzanine
Floor

Store
hours
8:30 to
6:00
every
day

Webb's

Phone
Glen. 5700
Private
Branch
Exchange

U. S.
Postoffice
Substation
No. 3
First Floor

Brand at Wilson

January SALES

Our Down Stairs Store Offers Many Money Saving Items

Plain Color Gingham
yard
15c

A representative line of colors, and 27 inches wide.

32-inch Gingham, yard
19c

Plaids and checks in all good color combinations.

Cotton Challies, yard
18c

Good patterns, 36 inches wide, not seconds, but good first quality merchandise.

American Prints, yard
10c

Light and dark patterns—a real buy.

Genuine Windsor Crepes, yard
25c

White, colors and fancy patterns, in good assortments.

40c Devonshire Cloth
yard
27c

Short lengths, in plain and fancy stripes in light and dark colors.

30c English Prints
21c

Short lengths, and a good variety of patterns, both light and dark colors.

Mail Carrier Blue
Shirtings, yard
19c

A regular item everyone knows. Short lengths. A value.

Cotton Crash, yard
12 1/2c

Red border, 17-inch crash.

Cotton Crash Toweling
19c

19 inches wide, red border, white.

Pure Linen Crash, yard
20c

Natural colors in blue, red and white borders.

Bleached Linen Crash
yard
25c

A real good quality and extra good value.

Turkish Towels, each
18x38 size.
25c

75c Fancy Turkish
Towels
49c

These are in fancy design in pink, blue and yellow, also white with colored borders—heavy quality.

Outing Flannel, yard
17c

White and light colors in checks and stripes—a good heavy quality. Really an excellent value.

30c Outing Flannel, yard
21c

36 inches wide, extra heavy, 30c quality, in good patterns.

Lonsdale and "Fruit of the Loom" Muslin

You know these brands, yd.,
19c

N. Y. Woman Named In Scotch Divorce Suit

LONDON, Jan. 4.—Lady Ross, wife of Sir Charles Ross, has filed suit for divorce in the Scottish courts, naming Emily Fey Hoffman of New York as co-respondent, said an Edinburgh dispatch to the Daily Express today. Before her marriage to Sir Charles in 1901, Lady Ross was Miss Patricia Burnley Ellison, daughter of Andrew Ellison of Louisville, Ky.

Sir Charles, who is 51 years old,

British Ask Bail For Alleged Rum Runners

LONDON, Jan. 4.—Upon request of the Canadian government, Great Britain today instructed Henry G. Chilton, British charge d'affaires at Washington, to ask the United States immediately to release on bail the British members of the crew of the seized sailing ship Tomoka.

has had a distinguished career in the British army. He is owner of vast estates in Scotland.

Jap Freighter Calls For Aid In Accident

SAN FRANCISCO, Jan. 4.—An S. O. S. call from the Japanese freighter Kyosei Maru was relayed here early today by the steamer Anna S. Morse. The Kyosei Maru in her call for aid stated her steering engine chain had broken. Her position was given as latitude 49:43 north and longitude 174:10 east.

Some craters on the moon are sixty miles in diameter.

PIGGLY WIGGLY

All Over the World

115 South Brand Blvd. Glendale, Calif.

Chipso Soap Chips, 29-oz. Pkg. 25c

- Dr. Price's Vanilla Extract
 - 5-8 oz. 17c
 - 1 1/2 oz. 31c
 - 2 oz. 36c
 - 4 oz. 68c
- Sun Sweet Prunes, 2-lb package. 28c

CANNED VEGETABLES

- Libby's Kraut, Lg. Cans 16c
- Libby's Spinach, Lg. Cans 18c
- Rosedale Sweet Potatoes, Lg. Cans 14c
- Tropic Pumpkin, Lg. Cans 14c
- V. Camp Hominy, Lg. Cans 12c
- Campbell's Pk. & Beans, No. 2 Cans 11c
- Libby's Pk. & Beans, No. 2 Cans 10c

CANNED MILK

- Libby's Tall Cans 10c
- Carnation Tall Cans 11c

RAISINS

- Sun Maid Seeded, 15-oz., 2 for 25c
- Sun Maid Seedless, 15 oz., 2 for 25c

VEGETABLE DEPT.

Fine Large Bananas 12c pound

WE'LL STAR DEFES U. S. L. T. MANDATE

Tilden Will Use His Name As He Sees Fit, Is Reply To Veiled Threat

PHILADELPHIA, Pa., Jan. 4.—Threatened with disqualification by the United States Lawn Tennis association, unless he, among others, abandons the business of writing tennis articles...

Tilden was just a bit austere when first approached on the matter of the executive committee's latest interpretation of the amateur rule.

Works for Newspapers "Writing is my chosen career," he said. "The committee may not know that I began working for newspapers while in my junior year at college and have been identified with the writing game since then."

"You can't sell fiction with a tennis racket, nor can you sit at a desk and write articles as I have done unless you are a practical newspaperman of real experience and initiative."

Four Young Third Sackers Are Waiting To Resume Battle For Place In The Sun

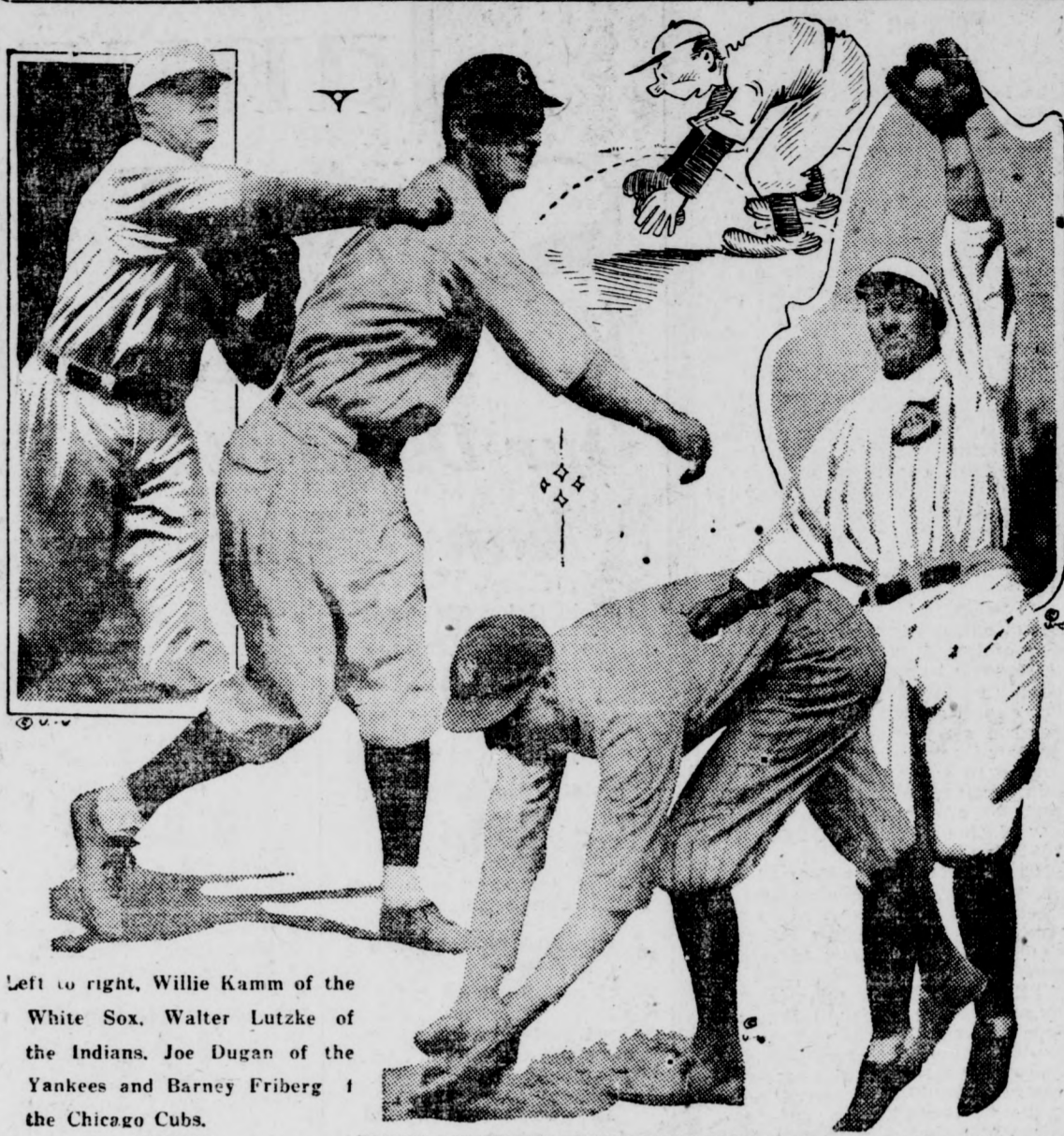

Left to right, Willie Kamm of the White Sox, Walter Lutzke of the Indians, Joe Dugan of the Yankees and Barney Friberg of the Chicago Cubs.

By NORMAN E. BROWN Four young and peppery third basemen who drew the spotlight in the big show with their work last season, are chafing at the bit, waiting for next season to roll around that they may renew their warfare with the glove and bat.

White Sox, Walter Lutzke of the Indians, Joe Dugan of the Yankees and Barney Friberg of the Chicago Cubs. He soon made the fans reconsider their decision. He proved that he is one of the best fielders brought up from the minors in years.

He soon made the fans reconsider their decision. He proved that he is one of the best fielders brought up from the minors in years. He does not seem to exert himself. Fans even thought him 'fuppish' or lazy, at first.

Scots and K. P. Win In Fraternal League

The Scots made a clean sweep of three games from the Modern Woodmen, and the K. P.'s won two out of three from the Masons in last night's games of the Fraternal league played on the Recreation alleys.

Table with columns for Players, Teams, and Scores. Includes teams like Scots, Modern Woodmen, and Masons.

Table with columns for Players, Teams, and Scores. Includes teams like Scots, Modern Woodmen, and Masons.

Table with columns for Players, Teams, and Scores. Includes teams like Scots, Modern Woodmen, and Masons.

Table with columns for Players, Teams, and Scores. Includes teams like Scots, Modern Woodmen, and Masons.

Table with columns for Players, Teams, and Scores. Includes teams like Scots, Modern Woodmen, and Masons.

Table with columns for Players, Teams, and Scores. Includes teams like Scots, Modern Woodmen, and Masons.

Table with columns for Players, Teams, and Scores. Includes teams like Scots, Modern Woodmen, and Masons.

Table with columns for Players, Teams, and Scores. Includes teams like Scots, Modern Woodmen, and Masons.

Table with columns for Players, Teams, and Scores. Includes teams like Scots, Modern Woodmen, and Masons.

Table with columns for Players, Teams, and Scores. Includes teams like Scots, Modern Woodmen, and Masons.

Table with columns for Players, Teams, and Scores. Includes teams like Scots, Modern Woodmen, and Masons.

Table with columns for Players, Teams, and Scores. Includes teams like Scots, Modern Woodmen, and Masons.

Table with columns for Players, Teams, and Scores. Includes teams like Scots, Modern Woodmen, and Masons.

Table with columns for Players, Teams, and Scores. Includes teams like Scots, Modern Woodmen, and Masons.

Table with columns for Players, Teams, and Scores. Includes teams like Scots, Modern Woodmen, and Masons.

Table with columns for Players, Teams, and Scores. Includes teams like Scots, Modern Woodmen, and Masons.

Table with columns for Players, Teams, and Scores. Includes teams like Scots, Modern Woodmen, and Masons.

Table with columns for Players, Teams, and Scores. Includes teams like Scots, Modern Woodmen, and Masons.

Table with columns for Players, Teams, and Scores. Includes teams like Scots, Modern Woodmen, and Masons.

Table with columns for Players, Teams, and Scores. Includes teams like Scots, Modern Woodmen, and Masons.

Table with columns for Players, Teams, and Scores. Includes teams like Scots, Modern Woodmen, and Masons.

Table with columns for Players, Teams, and Scores. Includes teams like Scots, Modern Woodmen, and Masons.

Table with columns for Players, Teams, and Scores. Includes teams like Scots, Modern Woodmen, and Masons.

Table with columns for Players, Teams, and Scores. Includes teams like Scots, Modern Woodmen, and Masons.

Table with columns for Players, Teams, and Scores. Includes teams like Scots, Modern Woodmen, and Masons.

Table with columns for Players, Teams, and Scores. Includes teams like Scots, Modern Woodmen, and Masons.

CITY PRINTING CITY PRINTING CITY PRINTING

and the said franchise shall be deemed and shall remain null, void and of no effect...

NOTICE IS ALSO HEREBY GIVEN that sealed bids in writing will be received by the City Clerk of Glendale up to 10 o'clock A. M. on the 31st day of January, 1924...

Provided further, that cars shall be run over the road constructed under said franchise every day on the 1st day of each month...

It is further provided that the grantee and his assigns shall construct all necessary flumes and culverts for the franchise...

That the said grantee and his assigns shall will, at the completion of said road, during the operation of the same, and without extra charge, excavate and remove portions of said streets necessary to properly connect the same with the main street...

That the rates of fare to be charged by the grantee shall not exceed the rates now in effect on the street cars of this city...

That the said grantee and its assigns shall, during the term of the said franchise, pay to the City of Glendale in lawful money...

That all poles used in the construction and operation of said electric road shall be placed within the curbs of the streets designated as officially established by the City Council of the City of Glendale...

That the terms and conditions upon which the said franchise shall be offered for sale are the following: That the railway to be constructed and operated under said franchise shall be for the transportation of passengers, baggage, United States mail, freight, express matter, and such other commodities as can be conveniently handled by an electric railway over and along certain streets in the City of Glendale...

That the grantee and his assigns shall, during the term of the said franchise, pay to the City of Glendale in lawful money...

That the said grantee and his assigns shall, during the term of the said franchise, pay to the City of Glendale in lawful money...

That the said grantee and his assigns shall, during the term of the said franchise, pay to the City of Glendale in lawful money...

That the said grantee and his assigns shall, during the term of the said franchise, pay to the City of Glendale in lawful money...

That the said grantee and his assigns shall, during the term of the said franchise, pay to the City of Glendale in lawful money...

That the said grantee and his assigns shall, during the term of the said franchise, pay to the City of Glendale in lawful money...

That the said grantee and his assigns shall, during the term of the said franchise, pay to the City of Glendale in lawful money...

That the said grantee and his assigns shall, during the term of the said franchise, pay to the City of Glendale in lawful money...

That the said grantee and his assigns shall, during the term of the said franchise, pay to the City of Glendale in lawful money...

That the said grantee and his assigns shall, during the term of the said franchise, pay to the City of Glendale in lawful money...

CITY PRINTING CITY PRINTING CITY PRINTING

and the said franchise shall be deemed and shall remain null, void and of no effect...

NOTICE IS ALSO HEREBY GIVEN that sealed bids in writing will be received by the City Clerk of Glendale up to 10 o'clock A. M. on the 31st day of January, 1924...

Provided further, that cars shall be run over the road constructed under said franchise every day on the 1st day of each month...

It is further provided that the grantee and his assigns shall construct all necessary flumes and culverts for the franchise...

That the said grantee and his assigns shall will, at the completion of said road, during the operation of the same, and without extra charge, excavate and remove portions of said streets necessary to properly connect the same with the main street...

That the rates of fare to be charged by the grantee shall not exceed the rates now in effect on the street cars of this city...

That the said grantee and its assigns shall, during the term of the said franchise, pay to the City of Glendale in lawful money...

That all poles used in the construction and operation of said electric road shall be placed within the curbs of the streets designated as officially established by the City Council of the City of Glendale...

That the terms and conditions upon which the said franchise shall be offered for sale are the following: That the railway to be constructed and operated under said franchise shall be for the transportation of passengers, baggage, United States mail, freight, express matter, and such other commodities as can be conveniently handled by an electric railway over and along certain streets in the City of Glendale...

That the grantee and his assigns shall, during the term of the said franchise, pay to the City of Glendale in lawful money...

That the said grantee and his assigns shall, during the term of the said franchise, pay to the City of Glendale in lawful money...

That the said grantee and his assigns shall, during the term of the said franchise, pay to the City of Glendale in lawful money...

That the said grantee and his assigns shall, during the term of the said franchise, pay to the City of Glendale in lawful money...

That the said grantee and his assigns shall, during the term of the said franchise, pay to the City of Glendale in lawful money...

That the said grantee and his assigns shall, during the term of the said franchise, pay to the City of Glendale in lawful money...

That the said grantee and his assigns shall, during the term of the said franchise, pay to the City of Glendale in lawful money...

That the said grantee and his assigns shall, during the term of the said franchise, pay to the City of Glendale in lawful money...

That the said grantee and his assigns shall, during the term of the said franchise, pay to the City of Glendale in lawful money...

That the said grantee and his assigns shall, during the term of the said franchise, pay to the City of Glendale in lawful money...

CITY PRINTING CITY PRINTING CITY PRINTING

and the said franchise shall be deemed and shall remain null, void and of no effect...

NOTICE IS ALSO HEREBY GIVEN that sealed bids in writing will be received by the City Clerk of Glendale up to 10 o'clock A. M. on the 31st day of January, 1924...

Provided further, that cars shall be run over the road constructed under said franchise every day on the 1st day of each month...

It is further provided that the grantee and his assigns shall construct all necessary flumes and culverts for the franchise...

That the said grantee and his assigns shall will, at the completion of said road, during the operation of the same, and without extra charge, excavate and remove portions of said streets necessary to properly connect the same with the main street...

That the rates of fare to be charged by the grantee shall not exceed the rates now in effect on the street cars of this city...

That the said grantee and its assigns shall, during the term of the said franchise, pay to the City of Glendale in lawful money...

That all poles used in the construction and operation of said electric road shall be placed within the curbs of the streets designated as officially established by the City Council of the City of Glendale...

That the terms and conditions upon which the said franchise shall be offered for sale are the following: That the railway to be constructed and operated under said franchise shall be for the transportation of passengers, baggage, United States mail, freight, express matter, and such other commodities as can be conveniently handled by an electric railway over and along certain streets in the City of Glendale...

That the grantee and his assigns shall, during the term of the said franchise, pay to the City of Glendale in lawful money...

That the said grantee and his assigns shall, during the term of the said franchise, pay to the City of Glendale in lawful money...

That the said grantee and his assigns shall, during the term of the said franchise, pay to the City of Glendale in lawful money...

That the said grantee and his assigns shall, during the term of the said franchise, pay to the City of Glendale in lawful money...

That the said grantee and his assigns shall, during the term of the said franchise, pay to the City of Glendale in lawful money...

That the said grantee and his assigns shall, during the term of the said franchise, pay to the City of Glendale in lawful money...

That the said grantee and his assigns shall, during the term of the said franchise, pay to the City of Glendale in lawful money...

That the said grantee and his assigns shall, during the term of the said franchise, pay to the City of Glendale in lawful money...

That the said grantee and his assigns shall, during the term of the said franchise, pay to the City of Glendale in lawful money...

That the said grantee and his assigns shall, during the term of the said franchise, pay to the City of Glendale in lawful money...

ST. LOUIS GIANTS MAKE WHITE SOX

Fast Aggregation Coming to Battle Glendale Team in Sunday's Game

The St. Louis (colored) Giants, one of the fastest negro teams in the United States, will play the White Sox at the Glendale ball park next Sunday afternoon. De- cember 6. They are substituting for Anaheim, who forfeited their franchise in the Triple A league two weeks ago, after a row with Larry Arnold, of Sawtelle.

Another row last Sunday has split the ranks of the Triple A organization further. This time it is Wilmington that has thrown the sponge in. The crack is not so wide, however, but what the repairs that be have hopes of making it, and keeping the labor city in being taken by Uni- versal City, who will journey to San Pedro next Sunday to tangle with Jack Burns' outfit.

Shell Oil at Sawtelle By far the best league game of the day should be that at Saw- telle, between Larry Arnold's crew and Shell Oil. Both teams are well up in the running and

LEGION BOWS TO SANTA MONICANS

Visitors Shoot Baskets In Dazzling Fashion In Spirited Contest

For the first time this season the fast basketball quintet representing the Glendale post of the American Legion was forced to lower its colors last night, the invaders from Santa Monica trouncing the locals 29-20. The game was fast and furious, and although the locals trailed throughout the entire game, after the Saints shot their first basket, it was a thriller all the way. Glendale showed the best form of the evening just before the final whistle blew, and threw four baskets in quick succession, but the rally started too late to stem the tide of defeat.

Due to the lack of real opposition in previous games, Glendale's passing and basket shooting was not up to the standard set by Santa Monica.

The showing of the locals, considering this is the first real game of the season, was very good. With a few more games like this one to whip the team work into shape they will give a better account of themselves. Next Monday night they play Southwestern university here, and on Thursday night Huntington Park comes to Glendale for their first appearance here this season. Both games are to be played at the high school gym at 8 o'clock.

Money in circulation per capita in 1870 was \$17.51; today it is \$40. bearing on the league leadership. The merchants under Wally Hood have been a very tough nut for Josh Clarke to crack, but he hopes to get away with it this time.

The Union Tool of Torrance, will be at home to the Palms-Culver City bunch in the other league game. Both are second division teams, but have always had a grudge against each other, so the fans there look for a real game.

Rumors, Denials, Alibis

By F. A. GRAHAM

Some learned professor of something or other has just proclaimed that present day athletes and men in general are much inferior to prehistoric men. This is disheartening, but at that we would rather be inferior than prehistoric. Here is some information that may save some fight fans some railroad fare and the price of an admission ticket. Jim Dempsey, familiarly referred to as Jack the giant killer, says that in the event he and Wills, darktowns' pride and joy, ever do tangle he will spoil Wills' favorite trick with one equally as effective. Wills likes to draw his opponent in close with his left hand back to the opponent's neck. Jack says he will eat that stuff without salt or paprika. He will put his right arm around Wills and rock him to sleep with a short left hand body punch. Looks like the boys were real fond of each other. Anyway, now that Jack has explained just how this fight, if any, will be won and who will win it, why, we can all stay at home and know just as much as the birds who travel across the continent to see it. Don't you consider that mighty neighborly of John Dempsy?

"Neither steel shafts nor rib faced clubs will be barred in the California Open Golf Championship which will be played over the two Los Angeles Country club courses January 13 to 16." So sayeth Darsie L. Ditto. Hot zigzagy! Ain't that grand news? Or is it?

Jim Riley, polo and baseball player, has spurred appeals made to him to join the Seattle Hockey team and save it from further disaster. Can you hear the disapproval? Yes, we were afraid you could.

Michigan has rung the curfew on Battling Siki, the irrefutable Senegal black man who conquered Carpentier. Louis Plies, state boxing commissioner, refused permission to allow a ten-round bout between Siki and Joe Lohman on New Year day at Grand Rapids. Shake, Michigan.

Siki has been in almost every conceivable kind of a scrape in France and since his arrival in America he has been disgustingly prominent in gin-inspired escapades in the east. Two shakes, Michigan.

THE STARS

THE GLENDALE

THE GATEWAY

That Mary Pickford is a perfect Catharine type is shown clearly in "Rosita," her latest United Artists attraction now showing at the Glendale theatre. But Mary says she has a right to be, for her great-grandmother was Spanish. A great deal of her cunningness and wit, however, can doubtless be attributed to her great-grandfather, who was an Irishman.

"Though I'm Spanish," Miss Pickford is said to have remarked upon completing this film, "I haven't propped my hands on my hips once. Don't you think this exercises wonderful self-restraint?"

Hiding the solution of the story from even the actors in the play was the strange feat of Clarence L. Brown, at Universal City, when he directed "The Acquittal," super-Jewel production, based on Rita Weisman's famous Broadway play now showing at the Gateway theatre.

Many large commercial buildings use fuel-oil for heating.

FERBER'S

A Lucky Purchase—A Quick Shipment
—and Now a Wonderful Sale of

\$6.00 Brushed Wool Chappie Coats

\$2.95

See Window Display Saturday Only
Our New York buyer secured these Brushed Wool Chappie Coats at a wonderful saving. We pass this saving on to you. They have just been received and are the most wonderful assortment we have ever had. Colors are Blue, Grey, Buff, Stripes and Novelty Designs. Sizes 36 to 44. Come early if you want one.

(On sale on the 2nd Floor)

WORKING TO-DAY FOR TOMORROW

FERBER'S

The Store of the Town
Broadway at Maryland

Glendale's Floats

The GRASS Used
On Both Prize Winners
Was Grown By Us

Our Best Quality of WHITE CLOVER and PACIFIC RYE Was Used.

Seed Was Sown First Part of November.
Fertilizer Used Was Sulphate Ammonia.
We Specialize In Pure Seeds

Downing & Cox

121 So. Maryland Phone Glen. 1030

Colgate's Goods

We Carry a Large, Selected Stock of All of Colgate's Goods at Our Two Stores.

The Glendale Pharmacy
Phone Glendale 146 C. F. Stuart, Mgr.

—AND—

The Hub Pharmacy
Cor. Colorado and Glendale
Phone Glendale 1456-R P. H. Hubbard, Mgr.

Crescent Ice Cream
Simply de Luscious
Try Some Tonight
CRESCENT CREAMERY CO.

THE BEST BATHROOM EQUIPMENT

bears the name of Hoffman & Pixley, for which we are retail selling agents in this city. The construction and finish of their enamel and porcelain bathroom wares are the finest possible. Make your bathroom one of the show rooms of your house, by installing this equipment.

Hoffman & Pixley
Plumbing and Gas Fitting
106 South Glendale Ave.
Phone Glen. 2275-W.

OXY'S TRACK MEN OUT FOR HONORS

Variety of Athletic Events Scheduled for Season; May Invade East

Coach Pipal's fleet-footed tracksters are looking forward with great enthusiasm to the long but very interesting track season almost at hand. Some of the hottest competition is scheduled with the foremost teams in the country. There will be plenty of excitement for months to come as the season opens with the annual interclass novice meet January 19 and ends with the Penn and Drake relays late in April.

Occidental will travel far and wide. It has definitely been decided that a team representing the Tiger institution will invade the east, taking part in the two big relay carnivals at Penn State and Drake university. The team started official track training Thursday, although many of the athletes have been working out for several months. In fact, some of them since September. They will all be ready to bring honors to Oxy and are confident that the team this season will surpass the championship conference team of the past year. The field of men to pick from has increased and every varsity letter man is back with the one exception of Buster Sloan, crack two-miler of the football institution.

Coach Pipal is devoting his entire time to training the track team. "Timberwolf" Pipal is ranked as one of the foremost track and field coaches in this country and he has succeeded in turning out championship teams nearly every year. Negotiations are under way for a combined conference track team to meet the Stanford boys again this year. And now comes the news that California university is seeking a dual meet with the Tigers to take place on the Bear oval. Last year Occidental set the country talking about their speedy four man mile relay quartet which kept them all guessing. Indications point to even a faster relay team to go back east. Although the final four men of the relay team have not been chosen there are many fast men in prominence. Among those tearing off fast laps are Tony Spangler, Johnny Powers, Pursel, Montgomery, Herb Morey, Art Garey, Phil Ellsworth, Nick Carter.

QUAKES SHATTER ITALIAN CITIES

Panic Stricken People Camping in Fields as Tremors Rock Province

LONDON, Jan. 4.—Three Italian towns—Sengalia, Mondolfo and Sanconstanza—have been partially destroyed by earthquake shocks that centered in the province of Pesaro e Urbino, said a Central News from Rome this afternoon. They will have to be rebuilt.

Some quake casualties were reported from country districts of Pesaro Urbino province. Inhabitants of Mondolfo reported that a great fissure opened in the earth near Ponte Cassahse, giving up fire and smoke. There were rumbling noises beneath the ground on the Adriatic coast. Disturbances were reported at the bottom of the Adriatic by ships reaching port.

Fear New Volcano

ROME—Jan. 4.—Fresh earthquake shocks were reported today from the province of Pesaro e Urbino bordering the Adriatic. Thousands of panic stricken people are camping in fields fearing that a new volcano is opening up.

Disastrous Floods Inundate Pittsburgh

PITTSBURGH, Jan. 4.—Prospects of the most disastrous flood in history faced Pittsburgh today when the waters of the Allegheny, Monongahela and Ohio rivers, rising steadily in the last twenty-four hours, inundated streets in the downtown section.

Entire sections of the north side and Manchester districts were under water. Hundreds of homes were entirely surrounded by water up to the first floor. Property damage will run into thousands of dollars.

East Maple Home Is Pilfered, \$6 Missing

Mrs. E. A. McCauley, 1131 East Maple street, reported to the police yesterday afternoon that the home of Mrs. S. E. Aalem, 735 East Maple street, had been robbed.

Upon investigation by Lieutenant Royle and Detective Sergeant Blake it was found that the thief had secured about \$6 in money.

CHARGE SWINDLE

SAN FRANCISCO, Jan. 4.—Aid of the Japanese government will be asked, authorities said here today, to apprehend K. M. Araki, branded a native of Evanville, Ind., as a Nipponese Ponzi, who fleeced them of more than \$100,000.

DIES ON SCAFFOLD

SALEM, Ore., Jan. 4.—George Parker, a native of Evanville, Ind., was hanged here at 8:33 o'clock today for the murder of Sheriff Dunlap of Linn county on May 20, 1923.

BASKETEERS ARE OUT FOR TITLES

Glendale Teams Shape Up Well In Practice As Season Opens

CENTRAL LEAGUE BASKETBALL SCHEDULE
Unlimited
Jan. 18, Glendale at Citrus Union.
Jan. 25, Glendale at Alhambra.
Feb. 1, So. Pasadena at Glendale.
Feb. 8, Glendale at Monrovia.
Feb. 15, Covina at Glendale.

Class B, 130 Lbs. & Class C, 110 Lbs.
Jan. 17, Citrus Union at Glendale.
Jan. 24, Alhambra at Glendale.
Jan. 31, Glendale at So. Pasadena.
Feb. 7, Monrovia at Glendale.
Feb. 14, Glendale at Covina.

By NEAL E. SOOY
Written for The Evening News

Glendale may annex another championship in the sport line if the high school basketball team pans out as it is expected. To all three teams have a large turnout of coaches and are rapidly shaping the material into well-balanced squads.

Almost all the heavyweight quintet is composed of football men. Breezy Elliott is on the job again with the same ability that he displayed last season. Hibbs, who was ruled ineligible for the pigskin sport, is a real addition to the team. He was picked as all-state center in Illinois and is out jumping all his rivals. Carver, Murphy, Denny, Ryan, Fannon, Brucker, Dotson, Morrison, Zaun, Lavelle, Hardey, Hag, Richards, Swamy, Hyatt and Jensen are other candidates who are making high bids for positions.

Coach Hayhurst lends the impression that all other Southern California casaba tossers will have to be pretty good to down the Glendale team. Glendale's hardest rival in the Central league will probably be Alhambra, who has a reputation for winning basketball pennants. Monrovia will very likely have a snappy squad also and will be a big barrier to the Dynamiters. South Pasadena and Covina will enter teams that will shape up well, according to reports.

Heavies Need Practice

The heavyweights are hampered by the fact that their post-season football games kept them from any casaba practice. In this respect the other teams will have an advantage over the locals, who lost about three weeks' practice. As the teams shape up, the 15th, it means a lot of hard work for the Red and Black, but they are getting all the strenuous training now that they desire.

Three practice games have been arranged before the season starts. The Christian college five comes to Glendale tonight for a game; next Tuesday night the locals go over and take on the U. S. C. frosh; and next Friday they go to Franklin for a scrap.

The 150 pounder look good as they have their same team back for this year. McAllister and Muff will hold down their old guard positions. Neel is back at center, and Lovell and Stearnman will tackle forwards. The only change that will be made is at McAllister's guard position, as he graduates in February. Coach Butterfield is training several for this vacancy, chief among whom are Thompson, Alvord and Heide-man. However, the regulars will have to fight to keep on the team as there are many other players who look good. In fact, the first has to fight its hardest when they take on the second in order to hold their own. Monrovia looms up as the midgets' greatest opponent, while South Pasadena, Alhambra and Citrus will also have a good representation.

Coach Wolfe is well pleased with the workouts that his 110s are pulling off. Twenty-eight men have reported so far and two good teams have been chosen already. Lovell, Begg and Apsitt are showing up especially well, but there are several others who run them a close second. The heavyweights plan to repeat their football performance and get into the Southern California finals and are ready to mow down any opposition.

With three such teams, Glendale should be sure of capturing at least one pennant, if not three.

SOLONS OUT FOR RICKARD'S SCALP

Promoter May Be Forced Out Of New York By Bill In Legislature

By DAVIS J. WALSH
For International News Service.

NEW YORK, Jan. 4.—In spite of assurances that they have buried the hatchet, it has become evident that Senator James J. Walker, father of the New York boxing law, and Tex Rickard, world's foremost promoter of the tistic circle, are still at loggerheads.

A bill has just been introduced in the legislature that would place the maximum admission price for ordinary bouts at \$5 and for championship bouts at \$7. The measure was aimed directly at Rickard and it is significant that its sponsor was Senator Michael Reburn, who happens to be of Walker's political faith.

It is said on good faith that if the boxing law is to remain on the statute books Rickard must go. Seemingly, the law makers have had a great plenty of the promoter in this state and are willing to go to any length to get rid of him.

The Reburn bill may mean anything or nothing. It was defeated in almost identical form last year but at that time Walker, majority leader, was in accord with the existing conduct of boxing in New York. He is hardly that now.

We believe he is frankly out after Rickard's scalp and the impending removal of William Muldoon as chairman of the New York State Athletic commission is one of the first steps in this direction.

It was on the bounty of Muldoon's administration that Rickard was permitted to gain control of the Polo grounds, the Velodrome, and Boyle's Thirty Acres, in addition to Madison Square Garden, a virtual monopoly on all sizeable stadiums that can be used for boxing in this section. Only the Yankee stadium escaped Rickard's control.

Hunt For More Dead In Ruins of Factory

PEKIN, Ill., Jan. 4.—Figures issued today by the Corn Products company of America show that eleven are known to be dead, nine fatally injured and twenty reported missing, as a result of the dust explosion in the company's plant Wednesday.

Derrick brought into place during the night started at dawn to lift the heavy sections of masonry, steel beams and chunks of freight cars, with their load of ice, while an army of 150 workers with pickaxes and shovels attacked the frozen debris. Although streams of water were poured on the hot ruins all day yesterday and late into the night, some parts of the destroyed plant could not be approached before dawn.

Plan to Bar Normand Films From Missouri

KANSAS CITY, Mo., Jan. 4.—The state motion picture censorship board had before it for consideration today a request from Attorney General C. B. Griffith to bar from the state all motion pictures in which Mabel Normand appears.

The attorney general wrote from Topeka saying his request was the result of a recent shooting of C. S. Dines in Los Angeles by Miss Normand's chauffeur, and also mention of her name in connection with the William D. Taylor murder some time ago.

Golf Association To Consider New Rules

NEW YORK, Jan. 4.—Important legislation affecting the playing of the game will come up for consideration before the annual two-day meeting of the United States Golf association beginning here today. Weight and size of the ball and the use of steel-shafted clubs and punched irons are to be considered by the directors.

GLENDALE MUSIC CO

SALMACIA BROS.
100% Brand
Since 1900



WITH PLEASURE WE ANNOUNCE

Our Success in Obtaining for Glendale

THE AGENCY FOR

DeForest, Neutrodyne, Kennedy

RADIO SETS

THE COUNTRY AT YOUR EARS!

The Pacific or Atlantic coast, the Gulf of Mexico or the north woods of Minnesota are no farther away from you than your loud speaker. For instance anything worth while happening in these parts—opera, news of the day, sporting events, stock market quotations, concerts, etc.—comes to you clearly and concisely. We have an excellent stock now—complete sets or parts—just as you like.

Neutrodyne Complete Set Known for Long Distance. Set Includes Tubes, Batteries, Phones, Loud Speaker \$275	Deforest No Ground No Aerial Set Complete, with Tubes, Batteries, Phones and Loud Speaker \$235	Kennedy The Royalty of Radio Equipped with all Tubes, Batteries, Phones and Loud Speaker \$134	Kennedy Portable Outfit Fully Complete with All Tubes, Batteries, Phones and Loud Speaker \$107
--	--	---	--

Terms as Low as \$10 a Month

GLENDALE MUSIC CO

SALMACIA BROS.
100% Brand
Since 1900
Open Evenings

Plan For Funeral Of Noted Sports Writer

SAN FRANCISCO, Jan. 4.—Arrangements are being made here today for the funeral of Marion T. Salazar, sporting editor of a local afternoon paper and one of the best-known boxing critics in the country, whose death yesterday came as a surprise to a wide circle of friends. Salazar had been confined to bed but little more than a week.

"Sal," as he was familiarly known, first entered the newspaper game as a cub sporting writer in the San Joaquin valley. He became sporting editor of the Fresno Herald and later entered the local field. He is survived by a widow and his mother, Mrs. A. N. Avalos of Merced.

Oregon U. Officials Hunt New Grid Coach

EUGENE, Ore., Jan. 4.—Selection of a football coach at the University of Oregon to replace "Shy" Huntington, resigned, will be made after a trip by university officials that will cover half the United States, according to an announcement by Virgil Earl, director of athletics. Earl will leave in a few days, with another representative yet to be named, to interview about twenty-five of the sixty applicants for the position. They will telegraph recommendations back to the campus in a month or so. Strong candidates so far are Earl T. Pickering, former Minnesota; Pittser, Morris and Applegran, Illinois; A. G. Scanlan, University of Chicago; George Levene, Tennessee; Bierman, University of Michigan, and Madden, Army.

Syracuse Has Plenty Good Track Material

SYRACUSE, N. Y., Jan. 4.—Encouraged by the galaxy of good track material on the Hill this season, Coach Tom Keane has announced he will have larger representation than ever before in the big events of the year. One of these is the national junior championships at Buffalo February 9, and Coach Keane announced that a record entry of at least fifteen of his stars would be made for the annual meet.

Syracuse has never been represented by more than six entries in this event.

News Want Ads bring results.

Kyanize

Motor Car Enamels
Add value to your car

A Beautiful Weather and Waterproof Coating

For an afternoon of real accomplishment take a good brush and a can of Kyanize Motor Car Enamels. Off with the lid and give the old car a new dress.

The surface thoroughly cleaned, apply the smooth-flowing, creamy enamel just as it comes from the can. Ten striking colors, ready to apply, each producing a sturdy weather-proof lustre that will not crack, chip or peel off.

No laps, ridges or brush marks. In forty-eight hours your car is ready for the road.

Free to Motorists: Our booklet, "How to Paint Your Automobile," with complete instructions will be given free of charge to any motorist who will call for it at the store named below. Get your copy today—it's FREE.

HARRY MOORE CO., INC.
M. ALEXANDER, President
WALL PAPER, PAINTS, OILS & VARNISHES
304 EAST BROADWAY
Phone Glen. 328, Glendale, Cal.

The Glendale Evening News
Published Daily Except Sunday
A. T. COWAN, Publisher and Proprietor
Office of Publication, 139 South Brand Boulevard
PHONE GLENDALE 132

THE GLENDALE EVENING NEWS HAS THE COMPLETE LEASED WIRE REPORT OF THE INTERNATIONAL NEWS SERVICE

Entered as second class matter, January 12, 1922, at the Postoffice at Glendale, Calif., under the Act of Congress of March 3, 1879.

SUBSCRIPTION RATES—Single copy 2 cents; by carrier, one year \$5.00; six months \$2.75; three months \$1.49; one month 75 cents. All payments in advance. Not receiving their paper before 7 p. m. will receive call Glendale 132.

ADVERTISEMENTS—Do not expire unless written notification is received at this office.

MAIL SUBSCRIPTION—70 cents per month.

OFFICIAL NEWSPAPER OF THE CITY OF GLENDALE

The Glendale Evening News will not be responsible for more than one incorrect insertion of any advertisement for more than one time, nor will it guarantee accuracy or assume responsibility for errors occurring in telephone advertisements. No return will be made on any advertisement ordered cancelled.

GLENDALE, CALIFORNIA, FRIDAY, JANUARY 4, 1924

CLASSIFIED ADS

To assure proper classification, copy for classified ads should be in this office before 11:30 a. m. on date of publication.

First Insertion—Minimum charge 30 cents, including 4 lines, counting words to the line. Additional lines 5 cents per line. Subsequent consecutive insertions 10 cents per line. Minimum, 15 cents.

Advertisements under "Announcements" will be charged for at the rate of 10 cents per line. No display advertising accepted on classified pages.

Office hours, 9:30 a. m. to 9:30 p. m. except Sunday.

139 South Brand Blvd. Phone Glendale 132.

REAL ESTATE FOR SALE

GLENDALE PROPERTY

WOULD YOU?

Buy a (5) Rm. modern on a good lot 2 1/2 blks. off Brand. Price \$5500; \$1000 down. bal. like rent.

Also new (1) Rm. modern, many built-in features, lawn, flowers, fruit, etc. Price \$4800. \$1000 down. bal. like rent.

102 East Cypress, Glen. 2372-W (1) door off Brand

Owner's Sacrifice

BEAUTIFUL SPANISH HOME

7 ROOMS, \$8750

Located near new high school, on attractive street, with lot covered with bearing fruit trees. Home is very well arranged, with beautiful interior finished in figured wood, best oak floors throughout, the bath, shower, tile drainboard, real fireplace and the mantel, automatic heater, home refrigerator, new refrigerator in this excellent house, open Sunday.

W. H. SULLIVAN

112 So. Brand Blvd. Glen. 932-W

AN UNUSUAL OFFER

\$750 DOWN

This is a lovely 4-room bungalow, with tiffany finished walls, 2 bedrooms and breakfast room. The total price is only \$3500. You know it's a buy.

HAYWARD & MCCARTNEY

142 So. Brand, 2310 So. Brand, Glen. 1965

NEW YEAR SPECIAL

\$2000 UNDER VALUE

Big, roomy modern 7-room house, three blocks from new hotel, on California, price \$40,000. Wonderful opportunity, buy now for price of a single home. Invest \$5000 and \$50 per month, balance, monthly income, now \$125. Shown by appointment only.

SEE MARY E. LINDSAY

with Billy Stillwell, corner Brand and Los Feliz, Phone Glen. 411

THINK OF IT

7 room furnished home on lot 85x166; close in; nothing like it in city; 4 bedrooms, hardwood floors, gas range, fireplace and basement furnace; bath and extra toilet; world of closets; fruit and flowers; new overstuffed furniture. A \$12,000 home to go right into for \$3750; terms, \$1000 down, \$100 per month.

LOOK! INCOME PROPERTY

On San Fernando Road, right in the heart of the business section, where values double rapidly; owner's business calls her away from Glendale; for quick sale, make a big sacrifice. Very easy terms.

MRS. M. L. TIGHT

549 N. Glendale Ave. Glendale 1657

6 ROOMS

Strictly modern, hardwood floors; built-in features, large breakfast room, 2 airy bedrooms, large closets, cellar, 2 laundry trays, double garage. Fine location, convenient to schools, etc. Price \$7200, \$2000 cash and \$50 per month.

W. E. MERCER

624 East Broadway

NEW 7-ROOM HOME

Priced for immediate sale on easy terms. In beautiful Belhurst park. Key to office on Mountain Street. 2-story Italian style of architecture. Ready to move into at once.

WALTER H. LEIMERT CO.

Phone Glen. 5098 or 3160

Good Investment

New 10-unit bungalow court. Income \$250 per month. 10-year secured lease. Price \$47,500.

Cash \$20,000, balance easy. 5 cents cash on 10 weeks. Car service every 2 minutes.

T. BROOKS SMITH CO.

138 S. Maryland

\$800 CASH

5 rooms and screen porch, located on West Stocker St. very close in. Balance \$55,000 in interest. Total price \$55,800.

THE FRANK MELINE CO.

227 So. Brand, Glendale 102

ONE GOOD BUY

3-room garage house on a 50x150 foot lot. Room to build in front; new kitchen, only \$2000. Total \$2500. Price \$3650, \$1000 cash, bal. \$50 per month.

HARVEY C. PATTERSON

1320 E. Colorado, Glen. 3141-J

ARE YOU interested in property that will make you money and in the most desirable location? Modern, 4 large rooms, living-dining room, large bedrooms, bath, kitchen, refrigerator, oak floors, fireplace, bookcases; lot just fenced; garage. For quick sale, \$5000, terms, Owner 3245 Casitas Avenue.

FOR SALE BY OWNER—Lot in business zone, for business or court site, on bus line, size 80x125, with 18x20 garage house and 12x16 garage. Fruit trees. Price \$5000, terms, \$1000 cash, \$500 per month. Owner, 3245 Casitas Avenue.

\$750 DOWN

Buyers pleasant home on good street, 2 bedrooms, fine lawn; \$40 a month; just splendid. Quit paying rent and grow with Glendale. Deming-Collier, 249 N. Brand.

REAL ESTATE FOR SALE

GLENDALE PROPERTY

ANOTHER REAL BUY

\$6300—CASH \$1500

Pretty new 5-room stucco bungalow, all hardwood floors, 2 bedrooms, fireplace, all built-in features, well arranged kitchen, garage, close to car line and good buy; balance \$50 per month.

5 ROOMS—\$6750

Pretty new 5-room home, close to car line, having all hardwood floors, fireplace, bookcases, writing desk, loads of cupboard room in kitchen, broom closet, 2 bedrooms, garage. A good buy with good terms.

SEE MR. SWEAT OR BARRY

J. E. BARNEY, Realtor

131 No. Brand, Glendale 2539

VOTE YES JANUARY 8

SEWER BONDS

Voters of Precinct 9

VOTE YES ON SEWER BONDS

VOTE YES ON CONTRACT

JANUARY 8, 1924

START RIGHT

Polling Booth of Precinct 9 in GARAGE—REAR OF 300 WEST N. W. COLORADO AVE.

SOME REAL BUYS

An attractive house of 5 very large rooms, select blue gum finish, quarter sawed oak floors, several closets, double garage, tiled closet, very large porch, 3-unit gas furnace. Beautifully located on S. N. W. Colorado, near 1000 ft. elevation. Priced for quick sale \$13,750. Particular people will appreciate this price.

WHY PAY RENT

3 rooms, modern, all H. W. Floors, nook, neat, complete. Much underpriced, \$5200, \$1250 down, balance like rent.

SMITH & BARCOCK

204 E. Broadway

WHOA! BACK!

DON'T PASS THIS BUY

HAYWARD & MCCARTNEY

142 So. Brand, 1310 So. Brand, Glen. 1965

WELCOME OPPORTUNITY

GOOD 3-ROOM HOUSE

\$5000—\$1250 CASH

COMMERCIAL

Lot 50x150, 116x50, terms. Lot 50x150, 100x50, 100x50, 21 fruit trees, \$2500 terms.

INCOME STEAL

5 room modern front, 1 R. rear rented at \$20.00 per month. R. & garage, lot 70x140, \$3300.00. 4 R. & garage, lot 40x120, \$2200. \$750 down.

EXTRA SPECIAL

Living room all the way across the front, nice airy bedroom, large front porch, bath, large lot on a street where every house is new, blocks to car, bus and near to school.

O. M. NEWBY

107 S. Central, Glen. 3812

INCOME \$95 MONTH

2 modern houses, large lot, three blocks east of Brand, choice location, consider good first mortgage or trust deed \$2000, 1099 cash. Big Bargain, \$6750, balance like rent. Call for details.

5 ROOMS \$5750

Here is a wonderful home of five rooms and bath, buffet, fireplace, tiled and finished, 1000 sq. ft. has been left out. Lot 50x125, with plenty of shrubs. Owner must have 4 R. & garage, 2 cars, 2000 ft. at the price of a 4-room house. Near high school. TERMS.

CONSOLIDATED REALTY CO.

105 E. Colorado, Glen. 1662

LEHIGH SPECIAL

Here is a snappy buy on W. Dryden St. Owner goes back to Kansas. New 6 rooms, 2 bedrooms and sleep. H. W. floors throughout, back yard fenced. Price \$6000, \$1500 cash. If you can pay more down, will shade this price.

LEHIGH INV. CORP.

EXCLUSIVE AGENT

212 1/2 W. Broadway, Glen. 3260

\$750 DIRECT TO YOU

OFF COLORADO

ANOTHER BUY

Close in, 5 rooms, 1 1/2 blocks to Brand, in heart of town; only \$750, \$1000 terms.

MIEDING & ENNEMAN

119 1/2 S. Orange, Glendale 2266-J

SPECULATORS ATTENTION

NORTHEAST CORNER LEXINGTON AND MARYLAND, 75 FT. ON MARYLAND, 150 FT. ON LEXINGTON, MODERN 7-ROOM HOME, PRICE \$18000, \$7000 CASH, BALANCE \$1000 PER MONTH.

T. BROOKS SMITH CO.

138 S. Maryland

EXCLUSIVE AGENTS

ATTENTION

Equity in beautiful lot to trade for small house, 121 South Central, near Glendale 391-J.

FOR SALE—Duplex in Eagle Rock, near new high school. Inquire owner, 414 West Milford.

In Suburban Heights—A new house, modern, large lot, wonderful view, chicken coop, fruit trees, etc. (See Agents), 121 South Central, Phone Glendale 994-J.

REAL ESTATE FOR SALE

GLENDALE PROPERTY

WELL BUILT, NICELY ARRANGED

5-room, 2-bath, New High School—Extra Large Rooms—Abundance of closets—Healthy location—Fine mountain view—FOR QUICK SALE, \$7000—Takes \$1800 to handle.

NEW 6 ROOM HOME

Also Near New High School—Ivory Finish—Hardwood Throughout—Real Fireplace—Good Storage Room—A REMARKABLY GOOD BUY FOR \$7650—TERMS.

WITHIN WALKING DISTANCE OF NEW HIGH SCHOOL

A New HOME—5 rooms—Ivory finish—Shingle Roof—Hardwood throughout—The sink, etc.—Good Location—\$6500, with \$1500 down.

DUTTON THE HOME FYNDR

308 South Brand Blvd. OPEN EVENINGS

\$6500, 7 rooms, brand new, modern, built-in features, 20-foot lot, between Kenneth and Glenwood, hardwood floors, built-in, bedrooms 12x14, living 12x20, lot 50x150 to 20-foot alley; easy terms. Call for details.

JUST OFF BRAND

6-room home, 2 outbuildings could be rented besides garage, lot 50x196, \$7300, \$2000 down.

WANT A HOME ?

Here is one good one, 1 room, East Street, St. 60x140-foot lot, a nice home—owner wants to trade his equity \$2650 for a clear lot to build home. You have a lot to trade a home here is a fine opportunity.

RHOADES & SMITH REAL ESTATE INSURANCE

106 E. WILSON, PHONE GLENDALE-68

HOME AND INCOME

\$18,500 \$6000 CASH \$16,500

HAYWARD & MCCARTNEY

142 S. Brand, 1310 S. Brand, Glen. 1965

REALTORS

7-RM. BUNGALOW \$9250

GILHULY-RUSSELL

-212 So. Brand Blvd. Phone Glendale 1999

A REAL HOME, FOLKS

MOVE RIGHT IN—Only \$1250 down, then \$40 month, includes interest on trust deed. Price \$6500. New stucco, 4 rooms and bath, nice lot; fine location, close to school, store and transportation. Another beautiful bargain will be duplicated for less than \$12,000.

STAWOLAP

HOW IS THIS FOR INCOME?

\$2880.00 year on \$16,500.00 investment sounds good enough? We have it in a 5-room duplex with 4 rooms rear, three garages. This is a really snappy buy on W. Broadway. For sale exclusively by STUMPF & CALDWELL

WHY BUY A HOME?

When we can build one to suit your individual ideas and save you from \$1000 to \$2000. We have several beautiful Spanish and English stucco built, which we can duplicate in any style you desire. Complete. These homes are the acme of beautiful design and superior construction. They cannot be duplicated by anyone for our price. We also do architectural work of any kind and will draft and build your home from new plans. Call Glendale 1126-K between 9 and 4 for appointment or come in and let us show you some of our work. R. W. Sherwood, 312 South Brand Blvd.

50x219

AND 6-ROOM MODERN BUNGALOW

SHADE AND SHRUBBERY \$2000 cash, new mortgage \$7500, balance only \$40 month. Price \$7500.

HART REALTY CO.

205 W. Broadway, Glen. 435-J

A Little House at a Little Price

on a Big Lot in N. W. Glendale, near new high school, \$4800, \$2750. Pioneer this and watch it increase in value. Also cash will secure this balance easy. Frank Booth, 111 S. Kenwood St., Licensed Real Estate Broker.

BOURNE & LEE

212 1/2 North Brand Blvd. EXCLUSIVE AGENTS ON ADAMS ST.

\$7500, pretty 5-room Spanish stucco, Hdw. floors, all built-ins, new kitchen, tile and marble, flowers. Will sell furnished or unfurnished. Phone Glen. 2368-J, at Colorado and Glendale Aves. car.

DUTTON THE HOME FYNDR

5-room, story and 1/2 house, new, completely modern, 5 rooms downstairs, 2 bedrooms, large bath, cabinet kitchen, an unfinished space up stairs suitable for 2 rooms, wash room in garage, 2 tubs, hot and cold water, central heating, 2 cars, stores, schools; among many new homes \$7000, \$750 cash.

STOP LOOK LISTEN

DOUBLE YOUR MONEY

Buy this splendid lot across the best investment in this valley, \$300 an acre less than surrounding acreage, fine buildings, all fenced, fruit, garden water, ready to subdivide, beautiful view of valley and mountains, \$7500.00 cash, balance terms few days only.

COURT SITE

Large enough for 30 houses of 4 and 5 rooms, near street cars and High School, \$5000 per foot, less than adjoining property; better buy than regret it later; located on East Lexington.

GROCERY AND MARKET

Good location and CHEAP RENT. Stock and fixtures worth \$2000. Year lease \$45.00 month, inc. living quarters. Sacrifice \$1700, reason, owner is a printer and doesn't want to run a grocery business; \$818.1500 per month. Terms if desired.

TRY TO MATCH THIS BUY FOR \$6300

ONE-HALF BLOCK EAST OF BRAND BUSINESS SECTION, FIVE-ROOM HOUSE, HW. FLOORS, FLOOR FURNACE, DOUBLE GARAGE, ST. LUBBERY, FRUIT TREES, S. LUBBERY, LOT 50X170, PLENTY ROOM FOR DOUBLE HOUSE, HOUSE IS RENTING FOR \$65 NOW, \$2000 WILL HANDLE.

REAL ESTATE FOR SALE

GLENDALE PROPERTY

FOUR LOTS GOOD FOR \$300 TO \$500 PROFIT

Within six months. They are all near the new High School on paved streets.

HEALEY & PERKINS

1200 E. Colorado, Glen. 337-M

HEAVY SEWER BONDS

\$1000 Under Value

lot on Ard Eeven Ave. Just off Kenneth Road. Terms Call Glen. 1596 107 W. Broadway

HAPPY NEW YEAR BUYS

\$5000 \$750 CASH

4-room bungalow just being completed. Corner lot with room for another house in rear. Garage.

LOT \$100 LOT

40x150 fine location, a sure profit in 30 days. Get it now.

TODD REALTY CO.

Glen. 741-W, 139 So. Glendale Ave. CLOSURE IN APARTMENT SITE

BUILDERS! HERE'S A CHANCE

To make money: 5 beautiful lots, 1/2 acre, 1/2 acre, other lots near by. Very fine location, all improvements in; can be bought for \$1800 each, if sold in next ten days.

BARGAIN

Residence lot above Tenth street, south front, no street bonds, size 50x150, price \$1500, \$500 cash, balance \$1000, to see me at 1196 So. Brand. See Owner, 233 1/2 West Broadway.

O. M. NEWBY

107 So. Central, Glen. 2812

BEST LOT BUY IN N. W. SECTION

2 lots together, on Irving 1/2 block from car line; fine court site; priced for quick sale, only \$1900 each.

H. A. CORY CO.

Phone Glen. 3411, Rm. 5, 206 S. Brand

FOR SALE—Bargain 5-room modern bungalow, 4 blocks to post office, \$1850 down, \$40 per month, including interest. Phone Glendale 2946-W.

IF WE CAN'T SELL IT WE'LL BUY IT

7-room modern bungalow on a corner lot, 3 blocks from Brand, \$1000 down, \$40 per month, including interest. See FRED R. WRIGHT CO. 106-A E. Broadway, Glen. 3206-W

VACANT LOTS AND ACRES

BARGAIN IN BUSINESS LOTS

ON EAST BROADWAY, BRAND BLVD., EAST COLORADO, AND GLENDALE AVE. small or large investments, that will make quick profits. See

DUNCAN, HENRY & PALMER

415 E. Broadway, Ph. Glen. 1735

COURT SITE

110x200; three blocks to the large new Glendale Union High School. This is a money-maker. Road that size and location again. In Glendale, the fastest growing city in America. This bargain will be snapped up fast. Will you be the lucky one? \$5500, terms. See HENRY PALMER COMPANY, 1120 E. Colorado, Glen. 1348-N

LOOK HERE!

We have lots for \$550, with \$350 down, and a couple for \$750 with \$250 down. Real bargains in houses and lots.

MCKAY REALTY CO.

142 S. Central, Ph. Glen. 2457

FOOTHILL lot 55x148 northeast section; fine view. Owner, Glendale 1473-M.

UNDER SUBDI

25 AC LA CRE

FRONTING 2400 FEET O BEAUTIFUL VIEW

\$500 T

LESS PER ACRE THAN S

Subdividing

\$100,000.00 Profit Subdivided

\$27,000.00 CASH TO HANDLE

COURTESY TO AGENTS

M. L. COFFEY

102-A EAST BROADWAY, PHONE GLEN. 3206-J

VACANT LOTS AND ACRES

SPECIAL BARGAIN

If purchased this week, lot on high ground on 1/2 acre, on the most desirable part of that section for \$2500, half cash. This lot is 60x150 feet. Quick action will make you money.

J. W. USILTON

Glendale 80 201 North Brand

REAL ESTATE FOR SALE

VACANT LOTS AND ACRES

FOURTH STREET SWAPS

THE BRAND BLVD. OF THE GREAT NORTHWEST. BUY NOW WHILE THE PRICES ARE STILL LOW. WE HAVE THREE DANDY CORNERS, FOUR WELL LOCATED FIFTY FOOT LOTS, AND SEVERAL 100 FOOT LOTS. COME IN AND TALK IT OVER, IF YOU WANT TO MAKE SOME REAL MONEY.

O. M. NEWBY

107 SOUTH CENTRAL GLENDALE 2812

VOICE SEWER BONDS

WOULD YOU BE FAIR TO YOURSELF? THEN YOU MUST INVESTIGATE THESE BUYS

A WONDER VIEW Bellhurst Hills, a 60 foot lot overlooking all Glendale—directly above Cedar street—cut to the marrow—\$580 handles.

LAST YEAR'S PRICES

A 50x127 foot lot within four blocks of New High School—worth \$2,750.—Will take \$2250, terms or \$2100 cash.

YOU CAN'T BEAT THIS Close to NEW HIGH SCHOOL—on Wing between Colorado & Maple—East front—Special for immediate sale \$2300, terms.

WHY NOT DISCUSS IT?

WARREN 3001 1/2 S. Brand Gl. 1341

KENNETH ROAD DISTRICT

CHOICE RESIDENCE LOT 180x200, 170x77 WONDROUS VIEW COVERED WITH NAVEL ORANGE PRICE \$2300. TERMS

HORN & McDILL

REALTORS 143 N. Brand Blvd. Gl. 720

VOTE YES ON SEWER BONDS

LARGE LOT 96x169

Street improvements paid. A snap. Price \$2600. Very easy terms

H. L. MILLER CO.

CHOICE residential lot. Inquire owner 521 South St. Glendale.

OUT-OF-TOWN PROPERTY

5-room and breakfast nook, Spanish style bungalow; most artistic and dainty home ever built; beautiful patio and hilly pond; ready to move into. You can either buy the house and lot at \$13,500 or with \$3 acres and \$5000 worth of furniture including oriental rugs, for \$25,000. Income from oranges average \$2000 per year. With crop on trees now included. Terms to suit. Rush. 5th and Harris Sts. San Fernando, California. Call Blue 225.

BURBANK

HEART OF BURBANK

29 lots, an entire block and half, surrounded on all four sides with paved streets, curbs and sidewalks; light gas, water, ALL IN NOW; not a new subdivision, ready for immediate building; beautiful homes on all sides! A chance of a lifetime to get in on the ground floor in a restricted district at reasonable prices; \$1900 is the opening price, reasonable terms.

Do not delay; you will never regret investigating now.

These lots will double in value very shortly.

The Frank Meline Co.

151 W. San Fernando Blvd. Burbank.

LA CRESCENTA

FOR SALE—Nice 4-room house, lot 75 ft frontage, 35 ft at rear, 11 ft deep. Electric lights, gas, water, shower, 2 blocks from car, school and stores. Price \$2500, \$2000 cash, balance \$350 monthly. 208 Alameda, south of Alameda, east to Rosemont corner.

MONTROSE

MONEY-MAKERS

Business lot, 1 room house \$1500 1-room rock house and lot \$2100 2-room studio, big lot \$2500 1-acre plenty oak trees \$2000 2-room stucco in Sparr Hts. \$3800 2 acres, 7-room home \$12,500

CARTER & GRIFFITH

MONTROSE PHONE GLENDALE 2046-J-1-2 FOR SALE—Four rooms, \$5000, \$500 cash. Saves rent. 4-room house, new; \$4500, \$1000 cash. 3-room house, \$600; price \$1000 cash. South front.

TAYLOR REALTY CO.

Montrose, Calif. P. Glen. 2123-R-3

FOR EXCHANGE

50x352 CLEAR LOT \$2800

Will take good Trust Deed

10 ACRES GRAPES \$5000

Want Glendale

RES. LOT. LOS ANGELES \$2250

\$850 Equity for Glendale.

CLEAN VACANT \$2750

Want equity in small house

5 ACRES ORANGES \$7500

In west San Fernando valley

CHICKEN RANCH \$30,000

Want City income

LOTS OF OTHERS JUST AS GOOD AS THE ABOVE

KINGSLEY OR BURR

217 S. BRAND GLEN. 1825

LOT FOR HOME

Will exchange clear lot 60x170, 60 good street in North Glendale, off North Brand, for equity in moderate priced home.

CHARLES F. HAHN

REALTOR 117 West Broadway Ph. Glen. 1929

HAVE three beautiful view, large building lots. Will trade my equity for Trust Deeds. Owner 440 West Oak street.

FOR EXCHANGE

Beautiful lot in Eagle Rock, close to Glendale, for down payment on four or five room house in Glendale. Fine lot on Ardmore just off Kenneth Road for first payment on Glendale home.

Will exchange house and six lots in Corona, beautifully located for Glendale property.

MRS. ETHEL BAKER

119 1/2 South Orange Ph. Gl. 2266-J

EXCHANGE

Brand new Olds 6 for good building lot close in.

HANDEL

HANDLE YOUR REAL ESTATE 102 1/2 S. Brand Glendale 2316

HAVE 1923 Maxwell Sport Touring car that I will trade on vacant lot, Harrison, 806 N. Isabel, Glen. 1929-W

Fine 7 rm. pressed brick modern home in Phoenix, Ariz., to exchange for Los Angeles or vicinity.

A. T. GRAY

209 W. Broadway Glen. 625

SWAP

What have you to offer for a \$200 order on a new Overland Champion auto, on local agency?

O. M. NEWBY

107 So. Central Glen. 2812

What have you to exchange for my equity in two beautiful lots in Sparr Heights; also for a four rm. new stucco in S. V. section.

A. T. GRAY

209 W. Broadway Glen. 625

WILL TRADE newly over-cased touring \$2250 equity for payment on lot or small garage house. Ben Johnson, Glen. 234.

REAL ESTATE WANTED

WANTED—4 or 5-room house that can be handled with \$1250 cash down and \$50 per month. Have customer waiting.

ROOM FOR RENT

220 No. Brand Glendale 2814

CUSTOMER INSTRUCTS

Chas. I. Wedge & Co.

to locate him a duplex, has lot clear 100x150 as first payment, so common, folks, and let's go.

I have \$5000 cash and large lot in Campbell Heights, value \$4000, to offer for Brand Blvd., north or south. My agent, L. A. Hart, 205 W. Broadway.

FINLAY & PRESTON

131 So. Brand Glendale 1117

A CLIENT of mine has \$2000 cash and wants to put this down as first payment on small business lot, either on Broadway or Brand. What have you? Frank Booth, 111 South Kenwood St., Licensed Real Estate Broker.

WANT TO HEAR from party who will consider small payment down on residential lot and accept second mortgage or trust deed, payable monthly. I want to build house at once. Address P. O. Box 421, Glendale.

WANTED—Lot with 4-room house in rear. My customer has \$4000 in cash. Wants property worth the money.

SEE PARR & ZOOK

102-A E. Broadway Glendale 761-J

WANTED

List your lots and houses with me for quick sale. Hubbard, 115 West Broadway, Phone Glen. 2108 or Glen. 1765-R evenings and Sundays.

LISTINGS WANTED!

We are moving things for others, why not for you? Property can be sold, you know, if reasonably priced. Call Glendale 381M.

THE EARL

REAL ESTATE CO.

WANTED—Lot between Brand and Verdugo, north of Broadway. Will pay spot cash. Price must be right. Location. Address A. C. Brisenick, General Delivery, Glendale Post Office.

WANTED—A \$1000 to \$1500 lot for not more than \$1000, terms or cash. Call Glen. 331M.

WANTED—Lot in Tropic Pottery or Atwater district, small payment down and monthly payments thereafter.

FINLAY & PRESTON

131 So. Brand Glendale 1117

Am in the market for a five or six-room bungalow. Will pay \$1000 cash, balance \$65 per month. What have you to offer? Address, Box 235, Glendale News.

CO.

WANTED—House furnished and unfurnished

202 N Central Glendale 35-J

FOR RENT—7-room furnished home, close in, east side, near car, very desirable, 3 bedrooms, double garage, or will rent unfurnished. Call at 104 W. Broadway or Phone Glendale 1235.

FOR RENT—Victoria 5-room bungalow; piano, Victrola, garage; Phone Glendale 5421-J.

REAL ESTATE

WANTED—Lot in Tropic Pottery or Atwater district, small payment down and monthly payments thereafter.

LA CRESCENTA

FOR SALE—Nice 4-room house, lot 75 ft frontage, 35 ft at rear, 11 ft deep. Electric lights, gas, water, shower, 2 blocks from car, school and stores. Price \$2500, \$2000 cash, balance \$350 monthly. 208 Alameda, south of Alameda, east to Rosemont corner.

MONTROSE

MONEY-MAKERS

Business lot, 1 room house \$1500 1-room rock house and lot \$2100 2-room studio, big lot \$2500 1-acre plenty oak trees \$2000 2-room stucco in Sparr Hts. \$3800 2 acres, 7-room home \$12,500

CARTER & GRIFFITH

MONTROSE PHONE GLENDALE 2046-J-1-2 FOR SALE—Four rooms, \$5000, \$500 cash. Saves rent. 4-room house, new; \$4500, \$1000 cash. 3-room house, \$600; price \$1000 cash. South front.

TAYLOR REALTY CO.

Montrose, Calif. P. Glen. 2123-R-3

BUSINESS OPPORTUNITIES

WANTED CAPABLE WOMAN WHO CAN INVEST SOME MONEY.

to join the advertiser in apartment house proposition. Substantial equity of ownership for the investment and good salary as manager of the house. Investigate. Address Box 484, Glendale post office for appointment.

FOR SALE OR TRADE CAFE

We have listed a cafe in the heart of Glendale, which is doing a fine business. The owner, on account of ill health will sacrifice the cafe for a quick sale. Will consider a lot of cash.

FINLAY & PRESTON

131 So. Brand Glendale 1117

FOR SALE—Meat market, doing \$2500 monthly. 1000 sq. ft. year lease at 10 cent in a public market. Inquire 6160 York Blvd., L. A., or phone Garvan 4521.

CLEANING and Day Works; bargain. Small cash payment.

TAYLOR REALTY CO.

Montrose, Calif. P. Glen. 2123-R-3

CASH GROCERY in market; 42 months; no competition. \$4000 for fixtures and lease. About \$4000 stock. Must have all cash. Box 280, Glendale News.

TRUST DEEDS & MTGS.

You Can Make Big Profits on Trust Deeds, 20% Discount on Prime Paper. Ample Margin, Actual Security.

\$2100 trust deed on lot 50x135, 3-room double bungalow, new and modern; monthly payment, \$9 8/10 interest.

First mortgage only, \$4000, discount 2%. Other amounts, \$1000 and over, at your name on our list.

SEE GOODELL & CO.

115 East Broadway

FOR SALE—\$2000 Trust Deed, draw by interest reduces monthly payments. For immediate sale will take \$1250 net, ample security. Prompt payments being made. See once. Owner, 571 Baker Ave., Bell, Calif.

WILL BUY Mortgages and trust deeds. Valley Floor and Finance Company, 211 E. Broadway, Phone Glendale 3320.

WILL BUY Mortgages and trust deeds. Valley Floor and Finance Company, 211 E. Broadway, Phone Glendale 3320.

WILL BUY Mortgages and trust deeds. Valley Floor and Finance Company, 211 E. Broadway, Phone Glendale 3320.

WILL BUY Mortgages and trust deeds. Valley Floor and Finance Company, 211 E. Broadway, Phone Glendale 3320.

WILL BUY Mortgages and trust deeds. Valley Floor and Finance Company, 211 E. Broadway, Phone Glendale 3320.

WILL BUY Mortgages and trust deeds. Valley Floor and Finance Company, 211 E. Broadway, Phone Glendale 3320.

WILL BUY Mortgages and trust deeds. Valley Floor and Finance Company, 211 E. Broadway, Phone Glendale 3320.

WILL BUY Mortgages and trust deeds. Valley Floor and Finance Company, 211 E. Broadway, Phone Glendale 3320.

WILL BUY Mortgages and trust deeds. Valley Floor and Finance Company, 211 E. Broadway, Phone Glendale 3320.

WILL BUY Mortgages and trust deeds. Valley Floor and Finance Company, 211 E. Broadway, Phone Glendale 3320.

WILL BUY Mortgages and trust deeds. Valley Floor and Finance Company, 211 E. Broadway, Phone Glendale 3320.

WILL BUY Mortgages and trust deeds. Valley Floor and Finance Company, 211 E. Broadway, Phone Glendale 3320.

WILL BUY Mortgages and trust deeds. Valley Floor and Finance Company, 211 E. Broadway, Phone Glendale 3320.

WILL BUY Mortgages and trust deeds. Valley Floor and Finance Company, 211 E. Broadway, Phone Glendale 3320.

WILL BUY Mortgages and trust deeds. Valley Floor and Finance Company, 211 E. Broadway, Phone Glendale 3320.

WILL BUY Mortgages and trust deeds. Valley Floor and Finance Company, 211 E. Broadway, Phone Glendale 3320.

WILL BUY Mortgages and trust deeds. Valley Floor and Finance Company, 211 E. Broadway, Phone Glendale 3320.

WILL BUY Mortgages and trust deeds. Valley Floor and Finance Company, 211 E. Broadway, Phone Glendale 3320.

WILL BUY Mortgages and trust deeds. Valley Floor and Finance Company, 211 E. Broadway, Phone Glendale 3320.

WILL BUY Mortgages and trust deeds. Valley Floor and Finance Company, 211 E. Broadway, Phone Glendale 3320.

WILL BUY Mortgages and trust deeds. Valley Floor and Finance Company, 211 E. Broadway, Phone Glendale 3320.

WILL BUY Mortgages and trust deeds. Valley Floor and Finance Company, 211 E. Broadway, Phone Glendale 3320.

WILL BUY Mortgages and trust deeds. Valley Floor and Finance Company, 211 E. Broadway, Phone Glendale 3320.

WILL BUY Mortgages and trust deeds. Valley Floor and Finance Company, 211 E. Broadway, Phone Glendale 3320.

WILL BUY Mortgages and trust deeds. Valley Floor and Finance Company, 211 E. Broadway, Phone Glendale 3320.

WILL BUY Mortgages and trust deeds. Valley Floor and Finance Company, 211 E. Broadway, Phone Glendale 3320.

WILL BUY Mortgages and trust deeds. Valley Floor and Finance Company, 211 E. Broadway, Phone Glendale 3320.

WILL BUY Mortgages and trust deeds. Valley Floor and Finance Company, 211 E. Broadway, Phone Glendale 3320.

WILL BUY Mortgages and trust deeds. Valley Floor and Finance Company, 211 E. Broadway, Phone Glendale 3320.

WILL BUY Mortgages and trust deeds. Valley Floor and Finance Company, 211 E. Broadway, Phone Glendale 3320.

WILL BUY Mortgages and trust deeds. Valley Floor and Finance Company, 211 E. Broadway, Phone Glendale 3320.

WILL BUY Mortgages and trust deeds. Valley Floor and Finance Company, 211 E. Broadway, Phone Glendale 3320.

WILL BUY Mortgages and trust deeds. Valley Floor and Finance Company, 211 E. Broadway, Phone Glendale 3320.

WILL BUY Mortgages and trust deeds. Valley Floor and Finance Company, 211 E. Broadway, Phone Glendale 3320.

WILL BUY Mortgages and trust deeds. Valley Floor and Finance Company, 211 E. Broadway, Phone Glendale 3320.

WILL BUY Mortgages and trust deeds. Valley Floor and Finance Company, 211 E. Broadway, Phone Glendale 3320.

WILL BUY Mortgages and trust deeds. Valley Floor and Finance Company, 211 E. Broadway, Phone Glendale 3320.

WILL BUY Mortgages and trust deeds. Valley Floor and Finance Company, 211 E. Broadway, Phone Glendale 3320.

WILL BUY Mortgages and trust deeds. Valley Floor and Finance Company, 211 E. Broadway, Phone Glendale 3320.

WILL BUY Mortgages and trust deeds. Valley Floor and Finance Company, 211 E. Broadway, Phone Glendale 3320.

WILL BUY Mortgages and trust deeds. Valley Floor and Finance Company, 211 E. Broadway, Phone Glendale 3320.

WILL BUY Mortgages and trust deeds. Valley Floor and Finance Company, 211 E. Broadway, Phone Glendale 3320.

WILL BUY Mortgages and trust deeds. Valley Floor and Finance Company, 211 E. Broadway, Phone Glendale 3320.

WILL BUY Mortgages and trust deeds. Valley Floor and Finance Company, 211 E. Broadway, Phone Glendale 3320.

WILL BUY Mortgages and trust deeds. Valley Floor and Finance Company, 211 E. Broadway, Phone Glendale 3320.

WILL BUY Mortgages and trust deeds. Valley Floor and Finance Company, 211 E. Broadway, Phone Glendale 3320.

WILL BUY Mortgages and trust deeds. Valley Floor and Finance Company, 211 E. Broadway, Phone Glendale 3320.

WILL BUY Mortgages and trust deeds. Valley Floor and Finance Company, 211 E. Broadway, Phone Glendale 3320.

WILL BUY Mortgages and trust deeds. Valley Floor and Finance Company, 211 E. Broadway, Phone Glendale 3320.

WILL BUY Mortgages and trust deeds. Valley Floor and Finance Company, 211 E. Broadway, Phone Glendale 3320.

WILL BUY Mortgages and trust deeds. Valley Floor and Finance Company, 211 E. Broadway, Phone Glendale 3320.

WILL BUY Mortgages and trust deeds. Valley Floor and Finance Company, 211 E. Broadway, Phone Glendale 3320.

WILL BUY Mortgages and trust deeds. Valley Floor and Finance Company, 211 E. Broadway, Phone Glendale 3320.

WILL BUY Mortgages and trust deeds. Valley Floor and Finance Company, 211 E. Broadway, Phone Glendale 3320.

WILL BUY Mortgages and trust deeds. Valley Floor and Finance Company, 211 E. Broadway, Phone Glendale 3320.

WILL BUY Mortgages and trust deeds. Valley Floor and Finance Company, 211 E. Broadway, Phone Glendale 3320.

WILL BUY Mortgages and trust deeds. Valley Floor and Finance Company, 211 E. Broadway, Phone Glendale 3320.

WILL BUY Mortgages and trust deeds. Valley Floor and Finance Company, 211 E. Broadway, Phone Glendale 3320.

WILL BUY Mortgages and trust deeds. Valley Floor and Finance Company, 211 E. Broadway, Phone Glendale 3320.

WILL BUY Mortgages and trust deeds. Valley Floor and Finance Company, 211 E. Broadway, Phone Glendale 3320.

WILL BUY Mortgages and trust deeds. Valley Floor and Finance Company, 211 E. Broadway, Phone Glendale 3320.

WILL BUY Mortgages and trust deeds. Valley Floor and Finance Company, 211 E. Broadway, Phone Glendale 3320.

WILL BUY Mortgages and trust deeds. Valley Floor and Finance Company, 211 E. Broadway, Phone Glendale 3320.

WILL BUY Mortgages and trust deeds. Valley Floor and Finance Company, 211 E. Broadway, Phone Glendale 3320.

WILL BUY Mortgages and trust deeds. Valley Floor and Finance Company, 211 E. Broadway, Phone Glendale 3320.

WILL BUY Mortgages and trust deeds. Valley Floor and Finance Company, 211 E. Broadway, Phone Glendale 3320.

FOR RENT

Houses, furnished and unfurnished, from 2 to 10 rooms; close in and some dandies.

OCCIDENTAL GAS RANGE

With Robertshaw Oven Heat Control TO BE GIVEN AWAY

FREE

SATURDAY EVE., JAN. 12

Get Your Chance

FREE FOR THE ASKING
No Obligation

ELWOOD GAS APPLIANCE CO.

227 East Broadway, Corner Louise

Additional Classified
Continued from Page 7

PROPERTY WANTED TO LEASE

WANT TO LEASE CORNER
Small company will pay good rental and take lease for term of years on oil station corner in Glendale or vicinity; would prefer service station now operating or oil and concrete buildings to suit; send proposition to offer. R. J. Spencer, 214 Hawthorne St., phone Glendale 1827-W.

MUSICAL INSTRUMENTS
FOR SALE

GLENDALE MUSIC CO.
109 N. Brand
Glen. 90
EXTRAORDINARY USED PIANO VALUES

GLENDALE MUSIC CO.
109 N. Brand
Glen. 90
REAL BARGAINS IN PHONOGRAPHS

GLENDALE MUSIC CO.
109 N. Brand
Glen. 90
FOR RENT

WANTED MISCELLANEOUS
I want a bureau; tell me about yours and give me address and price; 205 N. Brand Blvd. or phone Glendale 435.

WANT BUREAU
I want a bureau; tell me about yours and give me address and price; 205 N. Brand Blvd. or phone Glendale 435.

WANT BUREAU
I want a bureau; tell me about yours and give me address and price; 205 N. Brand Blvd. or phone Glendale 435.

WANT BUREAU
I want a bureau; tell me about yours and give me address and price; 205 N. Brand Blvd. or phone Glendale 435.

WANT BUREAU
I want a bureau; tell me about yours and give me address and price; 205 N. Brand Blvd. or phone Glendale 435.

WANT BUREAU
I want a bureau; tell me about yours and give me address and price; 205 N. Brand Blvd. or phone Glendale 435.

WANT BUREAU
I want a bureau; tell me about yours and give me address and price; 205 N. Brand Blvd. or phone Glendale 435.

WANT BUREAU
I want a bureau; tell me about yours and give me address and price; 205 N. Brand Blvd. or phone Glendale 435.

WANT BUREAU
I want a bureau; tell me about yours and give me address and price; 205 N. Brand Blvd. or phone Glendale 435.

FURNITURE FOR SALE
BESTLAND'S SPECIALS
Congolem Squares 6x9 at \$5.50.
Congolem Squares 9x9 at \$5.50.
Congolem Squares 12x12 at \$11.50.
Congolem Squares 15x15 at \$17.50.
Congolem Squares, 9x12, \$12.50.
Congolem Squares, 9x12, \$12.50.
8x12 Tapestry Carpets at \$18.50.
9x12 Tapestry Carpets at \$18.50.
9x12 Ingrain Carpets at \$7.50.
6x8 Second Hand Rug \$7.50.
Garbage Cans at 65c.
Rubbish Burners at \$2.75.
1-1/2 Galvanized Tubs, 60c.
3-piece Library Suite, only \$25.00.
Brass bed complete, only \$22.50.
2-inch Varnis Martin beds, \$7.50.
6-piece Breakfast Set, \$17.50.
4-hole Gas Range, \$12.50.
High Oven Garland Range, \$35.00.
Kitchen Chairs \$1.50.
Drop Leaf Tables, \$5.00.
Hatchers all prices from \$3.75.
50-Gallon Gasoline Tank, \$7.50.
5-Gallon Oil Cans, \$1.00.
1-Gallon Gasoline Cans, 50c.
Step ladders all lengths 80c foot.
This is the noted cheapest store in town for new and second hand goods. That is why we are progressing so rapidly.
CALL AT OUR STORE
Largest stock in town
BESTLAND'S
114 East Broadway
Glendale 1827-W.

FOR SALE—Four piece cream
ivory bedroom suite, consisting of dresser, chiffonier with mirror, chair, bed with adjustable springs, and a 45 lb. "Stretch no More" guaranteed mattress, all for \$90.
Best bed complete, only \$22.50.
Am leaving town. 625 Myrtle St.
You can save money by buying rugs, mattresses, blankets, baby cribs and high chairs, also ivory and grey bedroom furniture and all kinds of household goods, at Chandler's, 119 North Glendale Avenue.

FOR SALE—Typewriter desk,
quarter oak; one oak library table, two leather rockers and one arm chair. 22 1/2 S. Orange St. Phone GL 3012-J.

FOR SALE—Three-piece velour,
chesterfield furniture, never used; bargain 519 S. Orange St. Phone GL 3012-J.

FOR SALE—Three dandy leather
rockers, two nice rugs, all slightly used. 509 E. Harvard.

LOST—FOUND
FOUND—Bill fold. Owner may have same by calling for Miss Graham, Glendale Evening News office and identifying same.

LEFT ON DESK, L. A. Trust and
Savings Bank, Boulevard Branch, plain black fountain pen, ladies' size, Jan. 3rd. Return to W. M. Ross, 1917 San Rafael, Glendale 2608-W.

LOST—Pair of horn rimmed
glasses in soft leather case. Mr. Davis, Security Bank, Glendale.

DOGS, BIRDS, CATS, ETC.
Dr. CONDON—Dog and Cat Hospital, 622 S. San Fernando Road, Glen 1790-M. Ambulance Service.

POULTRY AND SUPPLIES
FOR SALE—Twenty last year's
laying barred rock hens, and two roosters. Address Gray's Goat Ranch, 2010 North Verdugo Road, Phone Glendale 1471-J.

FOR SALE—100 W. L. Hens, rood
stock. 1225 E. Wilson.
FOR SALE—R. I. Red laying pullets. 151 W. Hawthorne.
FOR SALE—R. I. Red laying pullets. 243 Belmont St.
FOR SALE—18 R. I. Hens; also one rooster. \$2 each. 514 S. Glendale Ave.

News
WANT ADS
BEST RESULTS

BELIEVE MUMMY
IN SARCOPHAGUS
Remains of Ancient Pharaoh Contained in Granite Shrine, Is Claim

LUXOR, Jan. 4.—Egyptologists exploring the thirty century old tomb of Tut-Ankh-Amen in the Valley of Kings, today penetrated to the granite sarcophagus supposed to contain the mummy of the ancient pharaoh.
Howard Carter, in charge of dismantling the tomb, has not set any date for the opening of the sarcophagus.
The explorers, who yesterday found a third shrine, were surprised today to find a fourth. When it was opened the great red and white granite sarcophagus was revealed to their eyes. It was a massive affair of superior workmanship.
Delicate coloring, still fresh after three thousand years, marked the designs traced upon the shrines.

BEFORE THE RAILROAD COMMISSION OF CALIFORNIA
In the Matter of the Application of the FOREST GROVE WATER COMPANY, a corporation, to sell, and the CITY OF GLENDALE, a Municipal corporation, to purchase the water system of said Forest Grove Water Company.
Application No. 5582
NOTICE OF HEARING
NOTICE IS HEREBY GIVEN THAT the Railroad Commission of California, has set a hearing in the above-entitled matter before the Railroad Commission of California, on Monday, January 14, 1924, at 11:00 A. M. in the Court Room of the Commission, 810 Pacific Finance Building, Los Angeles, California, at which time and place all interested parties may appear and be heard.
BY ORDER OF THE RAILROAD COMMISSION.
Dated at San Francisco, California, this 21st day of December, 1923.
H. G. MATHEWSON,
Secretary, Railroad Commission of the State of California.
Jan. 4, 1924.

ANNUAL MEETING
of the stockholders of the Valley Water Company, La Canada, California.
Notice is hereby given that the Regular Annual Meeting of the Stockholders of the Valley Water Company of La Canada, California, will be held Saturday, January 26, 1924, at 2:30 p. m. at the office of the Company at the residence of F. D. Lanterman, La Canada, California, Valley Water Company.
By F. D. Lanterman, Sec'y.
Jan. 4 to 21 inclusive.

CERTIFICATE OF BUSINESS
Fictitious Firm Name
THE UNDERSIGNED do hereby certify that a fictitious firm name, used auto business at No. 14 South San Fernando Road and a branch at No. 1121 South Main Street, Glendale, California, under the fictitious firm name of CALIFORNIA MOTOR CAR EXCHANGE, and that said firm is composed of the following persons, whose names and addresses are as follows: to-wit:
C. L. Chandler, 116 West Los Feliz Road, Glendale, Calif.
Robert D. Neale, 697 Orange Grove Ave., Glendale, Calif.
WITNESS our hands this 8th day of December, 1923.
C. L. CHANDLER,
ROBERT D. NEALE,
State of California, County of Los Angeles.

On this 8th day of December, A. D. 1923, before me, Sara E. Pollard, a Notary Public in and for said County and State, residing therein, the undersigned and sworn, personally appeared C. L. Chandler and Robert D. Neale, known to me to be the persons whose names are subscribed to the within instrument, and acknowledged to me that they executed the same.
IN WITNESS WHEREOF, I have hereunto set my hand and affixed my seal this 8th day and year in said County and State.
(SEAL) SARA E. POLLARD,
Notary Public in and for said County and State.
Dec. 15-22-29-Jan. 5-12.

NOTICE TO CONTRACTORS
Notice is hereby given that sealed bids for the erection of a Branch Library Building, corner Fifth and Roberts Streets, will be received by the Library Board of the City of Glendale, County of Los Angeles, State of California, up to 12 o'clock, noon, January 5th, 1924, at the Glendale Library, or at the office of Arthur G. Lindley and Charles R. Selick, associates, 301 American Bank Building, Los Angeles, at which office the plans and specifications can be had. A deposit of \$10.00 being required of each person taking them, which will be returned when they are brought back to said office.
A certified check or bidder's bond, for an amount equal to 5% of the total contract price must be accompanied with each bid as a guarantee of good faith.
The bids asked for are for the General Contract only.
The successful bidder will be required to furnish the bond of a Surety company satisfactory to the owner, covering an amount approximately equal to 75% of the contract price, to guarantee the payment of bills and completion of the building.
The Board reserves the right to reject any or all bids.
By order of the Library Board of the City of Glendale, Calif.
O. L. SPENCER, President.
Dec. 22-29-Jan. 5.

CAPTAINS READY
TO HELP VOTERS
Precinct Leaders Will Give Any Information On Sewer Campaign

In order that the residents in the various precincts may be able to keep in touch with their precinct captains and the workers associated with them in the sewer bond campaign, the following list of precincts is published and will be reprinted in the columns of The Glendale Evening News from now until the date set for the sewer bond election, January 8, 1924. Any information desired by the voters may be secured by telephoning to the precinct captains:
Precinct 1—Charles B. Guthrie, 110 West Broadway, Glen. 1640.
Precinct 2—T. R. Crosswell, 105 South Central, Glen. 671-J.
Precinct 3—W. L. Twining, L. H. Myers, 227 1/2 South Brand, Glen. 3011.
Precinct 4—A. H. Voelker, 227 South Brand, Glen. 102.
Precinct 5—James Pearson, Mrs. E. L. Foor, 715 South Brand, Glen. 346.
Precinct 6—E. P. Hayward, Mrs. Sarah Stewart, 142 South Brand, Glen. 1655.
Precinct 7—W. L. Truitt, 317 West Doran, Glen. 3247.
Precinct 8—O. M. Newby, 107 South Central, Glen. 2812.
Precinct 9—J. E. Barney, 131 North Brand, Glen. 2590.
Precinct 10—S. C. Kinch, 328 North Brand, Glen. 1086-J.
Precinct 11—H. J. Blackmore, 301 Lawson Bldg., Glen. 810.
Precinct 12—C. W. Ingledue, 632 1/2 East Broadway, Glen. 3344.
Precinct 13—George D. McDill, 201 Lawson Bldg., Glen. 720.
Precinct 14—H. G. Preston, J. W. Russell, 1188 East Colorado, Glen. 2439-R.
Precinct 15—W. S. Kirk, 1131 East Colorado, Glen. 334-W.
Precinct 16—T. H. Meek, N. L. Duncan, 633 East Broadway, Glen. 3178-W.
Precinct 17—J. A. Hunneman, 700 South Brand, Glen. 3351-W.
Precinct 18—E. L. Schuyler, 122 West Broadway, Glen. 1494.
Precinct 19—J. I. Wernette, 225 South Central, Glen. 1323-M.
Precinct 20—W. E. Gullord, 143 North Brand, Glen. 2301.
Precinct 21—A. B. Johnson, 508 South Brand, Glen. 242-W.
Precinct 22—J. F. McChish, 627 South Brand, Glen. 173-J.
Precinct 23—R. N. Stryker, 249 North Brand, Glen. 846.
Precinct 24—C. M. Young, 1310 South Brand, Glen. 1151.
Precinct 25—L. H. Wilson, 1034 South San Fernando, Glen. 1551.
Precinct 26—R. W. Robinson, 113 East Broadway, Glen. 2339.
Precinct 27—S. S. Gilhuy, 212 South Brand, Glen. 1999.
Precinct 28—C. B. Hill, 1701 North San Fernando, Glen. 2150-J-2.

PLANS COMPLETE
FOR BIG PARADE
Hundreds of Cars, Five Bands, Lots of Pep In Procession

(Continued from Page 1)
by Mr. and Mrs. J. R. Thorpe, have volunteered to send down about twenty saddle horses for those who want to display their horsemanship during the parade, and it is expected that the competition for these animals will be keen.
All along the line of march the parade will be under the fire of a battery of moving picture cameras, while the local and visiting kodak friends are expected to secure enough pictures of Glendale's mammoth celebration to give the "end-to-end" calculators brain fag trying to find out how far they would reach. The moving pictures will be exhibited in theatres all over the United States, and the fame of Glendale will be spread through every city and town and hamlet between the Atlantic and the Pacific oceans and from the Arctic circle to the Gulf of Mexico.
Captains have been appointed to direct the parade in proper places in the various divisions, and it is urged that all entrants make a note of the places they are to assemble, in order that no confusion may attend the start of the parade and that all delay may be eliminated. It is also requested by the committee that cars be in place by 1:30 p. m. sharp, so that the start of the procession may be made right on time.
"The co-operation we have received from every class of citizens in Glendale has been remarkable," says Mr. Myers, "and the enthusiasm that has been shown in this celebration shows the pride that every man and woman in the city takes in boosting Glendale and in spreading her accomplishments abroad throughout the world. This spirit of co-operation is what has placed Glendale in her present enviable position and it is going to keep this city up in the lead, not only in the establishment of record building totals but in every other line of endeavor. Every man who has had a hand in organizing this parade is prouder than ever of his home town and regards it as an honor to have helped stage this celebration."

'SANTA IN JAPAN'
IS KIDDIE PLAY
Will Be Presented at Little Theatre Tomorrow Night By Woods Pupils

Santa Claus as he appears in Japan will be presented to Glendaleans tonight and tomorrow night in productions given by the Woods School of Kiever Kiddies in the Broadway Little Theatre, in the East Broadway school auditorium.
The first part of the performance is announced as a group of dances as follows: "A Stack of Black Cats" by thirteen small children; "Narcissus" by Catherine Fox; "Dance Comique" by Esther Bartran; "Highland Fling" by Virginia Kuykendall; "Sweet Alice Blue Gown" by Sprinkle Sisters; "Dutch Fun" by six "Dutchies"; "Mexican Dreams" by Kathleen Woods, faculty member, late of a prominent vaudeville circuit.
Scene two will be "Santa Claus in Japan," those taking part being Catherine Henry, Celia Meegan, Lois Buss, Joseph Taylor, Margaret Louise, Aileen Ragan, and Barbara Bird, Nellie Perry, Katherine Meade, Margaret Graham, Ruth Fakler, Margaret Hudson, Edith Kelly, Margaret Campbell, Evelyn Molz, Miriam Flanagan, Darris Thorpe, Aileen Ragan, Ethel Jean Fleishman, Blanche Fassenden, Moreen Kirby, Marie Clarke, Louise Lutge, Joy Montandon, Marian Hough, Esther Bartran, Leona and Naomi Sprinkle, Virginia Kuykendall, Lillian Catlin, Connie Young, Arline Roberts, Hazel Lemon, Ruth Arnold, assisted by Cyril Hough, of the Glendale Community Players, as Santa Claus.
Features will be the "Mexican Dreams" dance by Miss Kathleen Woods and the surprise number, the introduction by Mrs. Woods of one of her juvenile "finds," a Kiever Kiddie whose name is Margaret, secret until the performance, and the appearance of Santa Claus himself.

FINED \$250 AS RESULT
OF AUTOS COLLIDING
Chris Gaardsmo, 510 North Maryland avenue, who was arrested Christmas day, charged with driving an automobile while intoxicated was fined \$250 by Judge Lowe in police court yesterday afternoon.
He collided with another car driven by Louis J. Johnson of Venice at the corner of Columbus avenue and Salem street. No one was injured in the accident.

TWO FIRES CAUSE OF
SMALL PROPERTY LOSS
An alarm turned in by the Pacific avenue school called the fire department to 454 West 7th Street this morning at 11:30 o'clock, where a garage, the property of A. R. Nesbit, was on fire. Before the blaze was extinguished, damage to the amount of \$150 had resulted.
Just as the department returned to the station from this fire, another alarm was turned in from 461 West Vine, across the street from the previous call. A spark from the burning garage had evidently caught in the roof of the house occupied by Warren Rogers. The damage is estimated at \$25.

ROB CIGAR STAND
The cigar stand of J. W. Willett in the Gateway market was entered by thieves some time during the night according to a report made to the police this morning.
The exact amount of the loot is not known. Captain Loving and Lieutenant Royle are investigating.

COMALT FLOAT
One of the features of the parade tomorrow will be the appearance of F. J. Bennesson, originator of Comalt, who will ride in the division devoted to the Comalt company. With him will be his famous collie dog, Bonnie Laddie.

PLANS COMPLETE
FOR BIG PARADE
Hundreds of Cars, Five Bands, Lots of Pep In Procession

(Continued from Page 1)
by Mr. and Mrs. J. R. Thorpe, have volunteered to send down about twenty saddle horses for those who want to display their horsemanship during the parade, and it is expected that the competition for these animals will be keen.
All along the line of march the parade will be under the fire of a battery of moving picture cameras, while the local and visiting kodak friends are expected to secure enough pictures of Glendale's mammoth celebration to give the "end-to-end" calculators brain fag trying to find out how far they would reach. The moving pictures will be exhibited in theatres all over the United States, and the fame of Glendale will be spread through every city and town and hamlet between the Atlantic and the Pacific oceans and from the Arctic circle to the Gulf of Mexico.
Captains have been appointed to direct the parade in proper places in the various divisions, and it is urged that all entrants make a note of the places they are to assemble, in order that no confusion may attend the start of the parade and that all delay may be eliminated. It is also requested by the committee that cars be in place by 1:30 p. m. sharp, so that the start of the procession may be made right on time.
"The co-operation we have received from every class of citizens in Glendale has been remarkable," says Mr. Myers, "and the enthusiasm that has been shown in this celebration shows the pride that every man and woman in the city takes in boosting Glendale and in spreading her accomplishments abroad throughout the world. This spirit of co-operation is what has placed Glendale in her present enviable position and it is going to keep this city up in the lead, not only in the establishment of record building totals but in every other line of endeavor. Every man who has had a hand in organizing this parade is prouder than ever of his home town and regards it as an honor to have helped stage this celebration."

OUTLINE DETAILS
FOR SEWER VOTE
Reports of Precinct Captains Show Sentiment Strong For Bond Issue

Reports submitted by the precinct captains of the Glendale Realty board organization that is working for the passage of the sewer bond showed that the sentiment in Glendale is strongly in favor of the bonds, and the arrangements that are now being made to bring out the vote will, it is predicted, result in an overwhelming majority for the construction of the \$1,600,000 sewer system.
Speakers will be given a few minutes at each of the local theatres on Monday night to make an appeal for the bond issue, and other speakers will also appear at morning and evening services in the Glendale churches on Sunday and urge the support of the bonds. The theatre managers and pastors have shown the heartiest spirit of co-operation and are lending themselves to aid in the success of the project that means so much to the city. Slides are now being run in all the local theatres boosting the bonds.
M. Walters, in charge of the supply of cars on election day, stated that he would need between 200 and 250 automobiles, in order to give each precinct sufficient transportation to get the voters to the polls, and also to keep a reserve of cars at headquarters that may be thrown into any precinct to cope with the situation there. Precinct captains can reach Mr. Walters on election at his office, 200 East Broadway, by calling Glendale 2163, or by notifying the Glendale Realty Board, Glendale 1780.
It is essential that the voters retain the slips sent out with the sample ballots, and that instruct them where to vote. Councilman W. A. Horn stated that the police department phone, Glendale 190, would be in operation from 6 to 8 a. m. on election day, and that the city clerk's phone, Glendale 1260, would be open from that time until the polls closed, to furnish information for the voters.
Councilman Sam Davis stated that voters who have moved to another precinct in the city since the registration for the bond election closed on December 8, can vote in the precinct in which they are registered.

OUTLINE DETAILS
FOR SEWER VOTE
Reports of Precinct Captains Show Sentiment Strong For Bond Issue

Reports submitted by the precinct captains of the Glendale Realty board organization that is working for the passage of the sewer bond showed that the sentiment in Glendale is strongly in favor of the bonds, and the arrangements that are now being made to bring out the vote will, it is predicted, result in an overwhelming majority for the construction of the \$1,600,000 sewer system.
Speakers will be given a few minutes at each of the local theatres on Monday night to make an appeal for the bond issue, and other speakers will also appear at morning and evening services in the Glendale churches on Sunday and urge the support of the bonds. The theatre managers and pastors have shown the heartiest spirit of co-operation and are lending themselves to aid in the success of the project that means so much to the city. Slides are now being run in all the local theatres boosting the bonds.
M. Walters, in charge of the supply of cars on election day, stated that he would need between 200 and 250 automobiles, in order to give each precinct sufficient transportation to get the voters to the polls, and also to keep a reserve of cars at headquarters that may be thrown into any precinct to cope with the situation there. Precinct captains can reach Mr. Walters on election at his office, 200 East Broadway, by calling Glendale 2163, or by notifying the Glendale Realty Board, Glendale 1780.
It is essential that the voters retain the slips sent out with the sample ballots, and that instruct them where to vote. Councilman W. A. Horn stated that the police department phone, Glendale 190, would be in operation from 6 to 8 a. m. on election day, and that the city clerk's phone, Glendale 1260, would be open from that time until the polls closed, to furnish information for the voters.
Councilman Sam Davis stated that voters who have moved to another precinct in the city since the registration for the bond election closed on December 8, can vote in the precinct in which they are registered.

END CONFERENCE
OF CHURCH BODY
Washington Elder Addresses Seventh Day Adventists Tomorrow Morning

Elder O. Montgomery of Washington, D. C., vice-president of the North American General Conference of the Seventh Day Adventists, will preach tomorrow morning at the Seventh Day Adventist church at the corner of North Isabel street and California avenue.
The session of the Pacific Union Conference which has been in progress at the Glendale church will close today. Among those in attendance have been Elder W. A. Spider and J. L. Shaw, president and treasurer of the General World's Conference, with headquarters in Washington, D. C.; Elder W. C. White of St. Helene, Calif.; Dr. Evans of Loma Linda and Dr. Magan of Los Angeles, deans of the College of Medical Missionaries.
Features of the gathering have been plans for the new Glendale Sanitarium and Hospital.

K. OF C. COUNCIL
STARTS PROGRAM
Plan Activities For 1924 at First Meeting of Body In New Year

The first meeting of the new year of the Glendale Council of Knights of Columbus was held last night in the clubhouse at 330 East Lomita avenue, with Grand Knight Jesse Smith presiding over the company of fifty knights.
Peter L. Ferry, district deputy, was also present, and he and Past Grand Knight Harry Girard, joined most enthusiastically in plans for the council activities for the new year.
Entertainment was given by Bud Mennier, professional pianist, and Harry Girard, professional vocalist.
It was with pleasure that the council voted a sum of money for the Glendale municipal float entered in the Rose Tournament.

REPORT GRASS FIRE
The fire department was called yesterday afternoon at 5:40 o'clock to extinguish a grass fire at the corner of Verdugo road and Lexington avenue. No damage resulted from the blaze.
Soon after a false alarm was turned in from Windsor road, through mistake.

ILLUSTRATED
SOUVENIR BOOKS OF
PASADENA TOURNAMENT
OF ROSES
With pictures of Glendale and all other floats Sold by us exclusively in Glendale

25c each
(Los Angeles Price, 35c)
We still have a limited number of the New Year's edition of The Glendale Evening News, wrapped for mailing at 10c

ROBERTS & ECHOLS
DRUG STORE
We Deliver Phone Glen. 195
102 E. Broadway Glendale, Calif.

FERBER'S
Our Entire Stock of Women's
COATS
One-Third Less
Your choice of any coat in our stock at one-third off regular prices. The newest styles and materials. All sizes. Now is the time to purchase at a great saving.
(Second Floor)

Our Entire Stock of New
DRESSES
Half-Price
Your unrestricted choice of beautiful afternoon and evening gowns recently purchased for our opening. All the wanted materials and shades. See window display.
(Second Floor)

Special Authorized Low Prices On
Manhattan Shirts
Our stock of Manhattan shirts only purchased a few weeks ago, reduced this week. All the wanted materials and colors here in a great variety. Stock up now at a saving.
\$3.00 Shirts.....\$2.25 \$5.00 Shirts.....\$3.85
\$3.50 Shirts.....\$2.65 \$6.00 Shirts.....\$4.85
\$4.00 Shirts.....\$3.15 \$8.00 Shirts.....\$6.15
\$10.00 Shirts.....\$7.65
(Men's Section, Just Inside the Door, Left Aisle)

Children's Mother Goose
SWEATERS
Slip-on and coat styles in navy, white, tan, red and brown. Sizes 2 to 6 years. Regular price \$4.95.
Half Price Sale.....\$2.98

Crib Blankets Double fleeced, 31x40 baby blue and pink blankets, pretty patterns. Reg. price \$1.25.
Sleepers & Gowns Special lot of children's Sleepers and Gowns in white and striped. Sizes 1 to 14. Reg. price \$1.25.

79c (Second Floor)
Saturday and Monday Specials
Toiletries Department
Piver's, Azurea, Floramye and Le Trefle Face Powders Roger and Gallet's Fleur de Amour Extract, ounce.

93c **\$2.25**
Djerkiss Face Powder 43c
Combination Special
One Prophylactic Tooth Brush and one tube Pepsodent Tooth Paste, Saturday and Monday, both for..... 75c
(Drug Sundries Dept., Street Floor)

WORKING TO-DAY FOR TOMORROW
FERBER'S
The Store of the Town
Broadway at Maryland

ILLUSTRATED
SOUVENIR BOOKS OF
PASADENA TOURNAMENT
OF ROSES
With pictures of Glendale and all other floats Sold by us exclusively in Glendale

25c each
(Los Angeles Price, 35c)
We still have a limited number of the New Year's edition of The Glendale Evening News, wrapped for mailing at 10c

ROBERTS & ECHOLS
DRUG STORE
We Deliver Phone Glen. 195
102 E. Broadway Glendale, Calif.

Lamb Stew, lb. . . . 10c **Veal Stew, lb. . . . 12 1/2c**

Our own make Pork Sausage, lb. . . . 25c
Fresh Pork Neck Bones, 2 lbs. for . . . 15c
Steer Beef Club Steaks, lb. . . . 30c
Prime Rib Roasts, boneless, rolled, lb. . . . 28c
Morrell's Iowa Bacon, lb. . . . 24c
Bacon Squares, lb. . . . 12c

Fresh Dressed Poultry, Fish, Oysters, Etc.

ROCK BOTTOM MEAT MARKET
AUGUST EBSEN, Prop.
Will Be Glad to Meet You
133 South Central Avenue, Glendale, Calif.

Systematic astronomical observations did not begin until 1838, when the Wilkes expedition started for the South Seas.

Entertainment was given by Bud Mennier, professional pianist, and Harry Girard, professional vocalist.
It was with pleasure that the council voted a sum of money for the Glendale municipal float entered in the Rose Tournament.

PROGRESS OF GLENDALE
AS TOLD BY BUILDING

Total for year 1921	5,099,201
Total for year 1922	6,305,971
Total for year 1923	\$10,047,694
January, 1924, to date	\$84,590

Second Section

The Glendale Evening News

Pages 1 to 4

GROWTH OF GLENDALE
SHOWN IN POPULATION

Total in 1910 was	2,742
For year 1920 was	18,350
Per cent increase	568
Today estimated at	50,000

GLENDALE, LOS ANGELES COUNTY, CALIFORNIA, FRIDAY, JANUARY 4, 1924

NOTED SCULPTOR TO DISPLAY ART

Modeling from Life Will Be Feature of Program at Library Sunday

An unusual and intensely interesting program by the Glendale Art association is announced for 4 o'clock Sunday afternoon, January 6, at the public library, when Mrs. Lora Woodhead Steere, a Los Angeles artist and sculptor, will model from life.

Mrs. Steere has studied art in Europe and has done sculptures of some fifteen United States senators and representatives, among them that picturesque figure, "Joe" Cannon, for many years leader of the house. She is also noted for her reproductions of prehistoric animals, states Mrs. Roy A. Ballagh, president of the Glendale Art association, and has a permanent exhibit of this work at the Museum of Fine Arts, History and Science, Los Angeles.

The public is cordially invited to be present and enjoy this program Sunday afternoon, and to see the exhibit of paintings by local artists now hung in the juvenile room of the public library.

Exhibit of Pictures
Mrs. Ballagh also calls attention to the exhibit of paintings by Mrs. Catherine W. Leighton of Los Angeles, now hung at the Tuesday Afternoon clubhouse, comprising seventeen subjects, mostly reflecting a summer spent at Banff, Canada, in the heart of the High Sierras.

Mrs. Leighton, as district chairman of the art section of the Federated Women's clubs, has been active in her efforts to get civic galleries in public buildings of the state, to further appreciation of California's natural beauties, as expressed in the work of her native artists.

Mrs. Leighton is scheduled to speak at the 10 o'clock meeting of the Fine Arts section of the Tuesday Afternoon club the morning of January 15, states Mrs. Ballagh, curator of the section. She will also be the luncheon speaker on that day.

PROBE SHIP CHARTER

WASHINGTON, Jan. 4.—A complete report on the circumstances surrounding the chartering of a British steamship by the American Bar association for a trip next summer, was demanded of the United States Shipping board yesterday afternoon, in a resolution adopted by the senate.

Some Quakers once thought it ungodly for clergymen to eat mince pie.

Essays of School Pupils Show Advantages to City Of Proper Sewer System

The first of the prize-winning essays submitted in the recent contest carried out by the Glendale Realty Board among the pupils in the Glendale schools in the interests of the sewer system are published today. The essays in this issue of The Glendale Evening News are those which received third prizes in the grammar, intermediate and high school. Those awarded second prizes will be published tomorrow, and the first prize winners will be printed on Monday, one day in advance of the sewer bond election.

The essays follow:

SHOULD GLENDALE HAVE SEWERS? WHY?
By ROBERT HOLMES.
B-6 Grade, Pacific Avenue School

In order to keep her name as the "Fastest Growing City in America," it is plainly to be seen that Glendale is in great need of a sewer outlet, and this outlet is offered to her at this time by Los Angeles.

Is Glendale going to shun or accept this wonderful opportunity of gaining population and health for her citizens?

Why! If the people vote for the sewer bonds, many concerns and manufacturers that could not otherwise be established here, would rush to Glendale, a city with a sewer system.

Will the citizens of Glendale allow Pasadena, Hollywood, and the other towns of this vicinity to gain the name of being the industrial and hotel centers of southern California for the simple reason that they had the foresight to take advantage of such a good thing as a sewer system?

A city of flower-covered homes nestled in the most beautiful region of southern California, is hard to picture without some practical method of sewage disposal.

Now, citizens, voters, are you going to allow our city, nationally known, as "The City of Homes," to be a perfect picture, or an unfinished product?

If you want our city to be perfect, vote by all means for the sewer bonds on January 8, 1924.

SHOULD GLENDALE HAVE SEWERS? WHY?
By VIRGINIA NISSEN
Wilson Avenue Intermediate School

Glendale has reached the stage where, without sewers, it cannot continue to grow. Home-seekers who come to our city will be more interested in Glendale if we have sewers. Its increased population demands large office buildings, hotels, apartments, and department stores. Without sewers this cannot be, and Glendale must have these or it cannot continue to advance.

Up to this time we have been

able to get along with cesspools, although there is no question but that it has been a handicap, especially in the business section.

There should be no argument against sewers, for with a bond issue the expense to each tax payer is more than offset by the increased valuation in property.

Cesspools are and always will be a menace to a certain degree. Glendale is no longer a small town. It is a city, but we are still using small town methods of disposing of our sewage. All public utilities such as gas, electricity, water, telephones, and transportation have kept pace with our growth. Now we need a complete sewage system to make this a thoroughly modern city.

This should be a system great enough to handle three or four times the present need of Glendale in order to take care of future growth. Glendale can not continue to be the "Fastest Growing City in America" much longer unless an adequate sewage system is installed.

THE NECESSITY OF LAVING A SEWAGE SYSTEM IN GLENDALE.

By DAISY WHITESELL
Glendale Union High School

Glendale is the fastest growing city in America, and should it not have quality as well as quantity? A good sewage system is as essential as a good water supply. It helps the prevention of numerous epidemics and diseases; it makes more people want to come and live here; it helps to come in our progress to make our city more what it ought to be.

You have heard, often before, that a man that ceases to have a goal becomes useless, so it is with a city. We want to make our city as near an ideal, model city as we can. A sewage system not only helps us, but the generations to come will praise us for knowing and realizing the necessity of such a step as we are about to take.

Money? What is money compared to lives of people? Nothing. (Continued on Page 4)

EXPRESS OFFICE HAS NEW RECORD

Volume of Shipments From Local Branch Exceeds Amount For 1922

The Glendale office of the American Railway Express company, 135 North Maryland avenue, exceeded in 1923 by 25 per cent the volume of business done during 1922, reports Henry L. Legrand, local agent.

A great variety of shipments marked the holiday rush, packages coming in from a quarter of an ounce to several hundred pounds, consigned to places all over the United States and many points in Canada.

Among these shipments were fifty live turkeys and many live geese, pigeons, rabbits and other game birds and animals. Mr. Legrand reports, while dressed and cooked fowls came in by the scores, together with many Christmas boxes that obviously contained good things to eat, sent by loving relatives and friends.

Of all these shipments, not one has been reported damaged or lost, states Mr. Legrand, indicative that the company has systematized its business to the point where liability of mishap en route is negligible.

To handle the holiday rush, two extra wagons and three extra men were put on, increasing the force to seven. Those on the permanent list are: Henry L. Legrand, agent; W. W. Foster, chief clerk in charge of the office; D. M. Forsythe, assistant clerk, and W. Burton, driver.

DOCTORS LAUNCH HOSPITAL PLANS

Sale of Stock in Project to Cost \$250,000 Will Be Started at Once

Six prominent local doctors and one capitalist appear as the incorporators and first board of directors for the Physicians' and Surgeons' hospital, articles of incorporation of which were received recently, from Frank C. Jordan, secretary of state.

The are Dr. H. H. Boyer, Dr. H. V. Brown, Dr. J. E. Eckles, Dr. O. A. Dietrich, Dr. Orrie E. Christ, Dr. H. C. Smith and O. W. Tarr. The new hospital, the estimated cost being \$250,000, will be erected on the north side of Laurel street, between Central and Brand.

Now that the company has received the official recognition of the state, work of selling the stock will proceed at once. While most of the stock will be sold at private sale, it is probable that some portion of it will be available to the public. A part of the money may be raised by a bond issue.

The incorporators are anxious to go ahead with the work as soon as possible, and plans for the building are being formulated at the present time. This will make Glendale's third modern hospital, and will assist materially in taking care of the steady influx of people, who make Glendale their home.

DEMAND FREEDOM OF U. S. CAPTIVES

Punishment of Bandits Who Kidnapped Americans Is Sought by Envoy

WASHINGTON, Jan. 4.—Every effort will be made to obtain the liberation of the American women captured in China by the notorious bandit, Tao Yao Jen, the state department announced today.

A dispatch from Jacob Gould Schurman, the United States minister at Peking, reported the capture of Mrs. J. B. Kilien and the wounding of Mr. and Mrs. Bernhard Hoff, all members of the Lutheran mission.

A demand for the punishment of the bandits has been addressed to the Chinese foreign office by the American legation.

Destroyers Leave to Join In Maneuvers
SAN DIEGO, Cal., Jan. 4.—The Pacific destroyer fleet, consisting of thirty-two of the little grey-hounds, led by the scout cruiser Omaha, flagship of Rear Admiral Sumner Kittle, and trailed by the tender Melville, which will act as repair and supply ship to the squadron, left San Diego harbor this morning to join forces with the battleship and cruiser divisions of the fleet already en route to Culebra bay.

LOYALTY TO U. S. SPEAKERS' TOPIC

Miss Hermine Schwed Urges Study of Constitution in Luncheon Talk

With the warning that radical groups are arming at work in their efforts to establish sovietism in the United States, and urging a closer study and observance of the principles of the constitution to counteract "Red" propaganda, Miss Hermine Schwed, under the auspices of the Better American Federation, addressed the Glendale Rotary club yesterday noon at the Egyptian Village.

"My guess is," said the speaker, "that the time is coming when these propagandists will try to take property away from the other fellow and attempt to set up their soviet government. Don't forget that a small group of people can set a nation to thinking; but they cannot do this if you are on your guard. The constitution of the United States must be taught in the schools.

"Don't let people tell you that our constitution is antiquated and out of date; that it was created by a bunch of pioneers and cannot be applied to modern times. Our government has lasted longer than other organized governments on earth. The rest of the world is just envious of us."

Miss Schwed told how she innocently fell into the snares of the soviet agents a number of years ago, and, unawares, had become a victim of their teachings, but was saved through proper understanding and observance of the constitution.

Preceding the speaking, and during the course of the regular weekly program, two new Rotary members were introduced—Clarence Kaighn, of the classification, candy manufacturer, and David Black, board of education.

ANTI-DOPE FIGHT PLANNED BY U. S.

Mexican Border Smuggling to Be Curbed by Pact With Obregon's Men

By ROBERT S. THORNBURG
For International News Service
WASHINGTON, Jan. 4.—United States customs officials and the federal narcotic control board are preparing to launch a 1924 campaign against drug smuggling and illegal traffic in dope, that would surpass last year's efforts.

Among the first moves to plug up the American borders against narcotic runners is a good working agreement with the Mexican government, providing for registration of known international dope smugglers and co-operation in border protection. Colonel L. G. Nutt, secretary of the narcotic board, announced.

Dope From Mexico
Colonel Nutt declared that the Mexican border now presents the most difficult problem to customs officials. A great quantity of dope is coming into the United States from Mexico, having been imported to that country from Spain, Germany, Switzerland and some from China, as indicated by labels that have fallen into government hands.

"Conditions throughout the United States improved during the past year and it can be said that the illegal traffic in narcotics was reduced," Colonel Nutt declared.

MORE TROOPS TO QUIT RHINELAND

France to Withdraw 40,000 Soldiers This Month, Official Report

PARIS, Jan. 4.—Forty thousand more French troops will be withdrawn from the Ruhr and Rhineland this month, it was learned from the French ministry of war this afternoon. At present there are 140,000 French troops in those districts.

Now that the French government is in direct negotiation with the German government over the future status of civil administration in the Ruhr, and agreements have been reached with the German industrialists and the reparations question seems on the road to solution, France is beginning to put the policy of "invisible occupation" in tangible form.

Klan Officials Are Called to Conclave

ATLANTA, Ga., Jan. 4.—Looking toward possible disbandment of the Ku Klux Klan, Edward Y. Clarke, part organizer and one time imperial wizard of the organization, today issued an imperial proclamation calling for a meeting of officials from every Klan in the United States here on February 26.

Pictures of Movie Star On Walls That Listened To Martyrs' Death Cries

Glendale friends of W. B. Kirk and family have been thinking of them spending the Christmas time in Jerusalem. In the letter today from Mr. Kirk, written in Naples, December 6, he speaks of this anticipated pleasure. He writes:



"We have finally reached the Mediterranean, and are at the jumping-off place for another part of the world. Queer that it should be just six months since we started from home, for it was the ninth of June when we left Los Angeles for our long journey. It surely seems two or three times as long, since we have been in sixteen countries!

"We have had wonderful luck (if it is luck) because we have not even been near any trouble, as far as we know. The wife has gained little strength, but she loves to travel, that is, loves to see things, and aside from fatigue, is never inconvenienced.

"For the last month the weather has been rainy and more or less cold, so we have not been able to get about as fast as we did earlier.

We hope to find good weather in Egypt, whether we go tomorrow, and after ten or twelve days there our route takes us to Jerusalem, where we expect to remain during the holiday season. Of course we will try to see as many places made sacred by Christ and the characters of the Bible as possible, after Judea going up into Galilee, thence to Damascus, probably stopping at Ras-el-Mein on the way to the coast at Beirut, thence to Constantinople, Athens and back this way to Geneva and the French Riviera, where we expect to rest a few weeks before starting home. What our route will be we will let circumstances determine. In all probability, however, it will not be via New York.

Italy's Rainy Skies
"I have always thought of Italy as being a dry country, similar to California in climate. Since we have been in it, however, it has been a wet one. We have to wait for days to get one clear enough to get about in any comfort and to see the interiors of galleries, museums and churches, which are always more or less dark at any time.

"So we spent two days in Rome before seeing much. Friday, however, was beautiful, and, with a splendid two-horse phaeton, we started out, going first, of course, to the Coliseum, through the finest tunnel I have ever seen, about as long as the Third street, but wide enough for double street car tracks, driveways, and ample sidewalks, and lined with white enamel brick. It is a beauty.

"Everybody is more or less familiar with the history and pictures of the Coliseum, but I may say this much: It is about 1700 feet in circumference; seated 50,000 people; is four stories high; seating, in tiers, the Vestal Virgins, royalty, the patricians and the plebeians, in the order named. It was begun by Vespasian and finished by Titus in 80 A. D. Devoted to gladiatorial sports and sham naval battles, its dedication lasted 100 days and 5000 wild beasts were killed during that time.

"As a place for the martyrdom of Christians it is best known. It looks its age. The remains of the labyrinth of caves and rooms under the arena are well preserved.

Fairbanks in Holy City
"As we were driving on southwest, meditating on these facts, we were suddenly called back to modern times by seeing pictures of Douglas Fairbanks in 'Robin Hood.' We can't get away from California, no matter where we go.

"The streets of Rome are nearly all paved with four by four inch granite blocks, which is the cause of much noise and rattling of the many two-wheeled carts of which I told you in my last letter. We passed many old walls and large heaps of stone and dirt, the remains of watchtowers and towers.

"After a bit our driver told us (Continued on page 4)

BOOK NOOK RICH IN MENTAL LORE

Literary 'Medic' Prescribes Highbrow and Lowbrow For Customers

A literary diagnostician, who puts the stethoscope of his reading experience to his customers' mental anatomy, localizes the disorder and prescribes the remedy, is Frederick A. Estock, proprietor of the Book Nook, 102 South Maryland avenue, formerly the Old Book shop at 206 West Broadway.

And if psycho-analysis is necessary to get to the root of the need, this canny philosopher can unerringly locate the Freudian complex and untangle it!

His prescriptions range the whole gamut of literature, from the classics to the comics. Fiction highbrow and lowbrow, history, science, poetry, philosophy, metaphysics and just plain reading are all among the medicines in which he deals.

Shrine of Faithful
Fred Estock, in short, thinks, sleeps and dreams books, and his Book Nook, with its over 5,000 volumes, new and not so new, is at once the shrine of the faithful and the Mecca of the agitated. Here congregate those choice spirits Christopher Morley has loved to portray, those rare and rental souls, to be found in every community, in every land where the sun shines and men dream, to whom a book is something more than just paper and print.

Here lives the deathless flame, unshaken by the roar of Main Street and the babble of the Babbits. None come here but are welcome, and none take away more than they bring—unless it be, perchance, a book or two!

Boys too, are Fred Estock's friends, coming to buy school books or rare stamps or back issues of popular magazines, as the need may be. And many a man finds at the Book Nook some precious volume he has long been seeking, and adds to his taste in reading new and fascinating appetites and hors d'oeuvres.

TRAINMEN KILLED

ORANGEBURG, S. C., Jan. 4.—The engineer and fireman of a Southern railway train were killed, and six members of the crew were injured in a head-on collision near here yesterday, according to word reaching Orangeburg.

New Ford Dealer

Announcing

My appointment by the Ford Motor Company as an authorized dealer in the city of Glendale, located at the Gateway, San Fernando Road and Brand Blvd., occupying the premises formerly occupied by Harry E. White, Inc.

J. G. CADDELL

LINCOLN FORD FORDSON



Giving the Telephone Life

WHEREVER your thought goes your voice may go. You can talk across the continent as if face to face. Your telephone is the latch to open for you any door in the land.

There is the web of wires. The many switchboards. The maze of apparatus. The millions of telephones. All are parts of a country-wide mechanism for far-speaking. The equipment has cost over two billion dollars, but more than equipment is needed.

There must be the guardians of the wires to keep them vital with speech-carrying electrical currents. There must be those who watch the myriads of tiny switchboard lights and answer your commands. There must be technicians of every sort to construct, repair and operate.

A quarter of a million men and women are united to give nation-wide telephone service. With their brains and hands they make the Bell System live.

Bell System

One Policy - One System
Universal Service



And All Directed Towards
Better Service

The Pacific Telephone and Telegraph Company

Woman's Page

Diet and Health
By Lulu Hunt Peters, M.D.
Author of "Diet and Health, with Key to the Calories"

GET-THIN-QUICK SCHEMES

Capitalizing the knowledge that no one wants to be overweight, but that dieting grand exercises to reduce mean self-denial and work and are therefore looked upon as hardships, and that there are probably millions of sufferers from overweight in the United States, unscrupulous concerns are now flooding some of the Sunday papers and magazines with advertisements of creams and lotions and salts for external applications to reduce without dieting, without exercising!

They make alluring statements if you will use their preparations, they will slenderize you, melt you, or reduce you without any effort on your part except more applications of their product. Figures of astoundingly fat women are shown with an inner slender, beautifully formed outline, showing what will happen under the treatment. Glowing testimonies and enticing promises leap at you lovingly from the pages.

I don't think there are many people who believe these fascinating claims. "Do you want to be as slender and beautiful as a girl—rub this on a few minutes in the morning—rub that on a few minutes at night—eat what you want—no arduous exercises—get thin quick!" No, I don't believe enough people believe these things, and I am going to astound you by telling you that they are true! Absolutely! You will get thin IF YOU FOLLOW THEIR DIRECTIONS.

The directions, however, do not appear in the advertisement. You will see why when I quote you from a pamphlet which you get after you buy one of the best advertised. Here it is; read it carefully:

"Of course, you cannot expect to reduce if you put in the inside what you take off outside! IT IS THEREFORE NECESSARY THAT YOU ELIMINATE STARCHES FROM YOUR DIET."

Isn't that snappy and illuminating? Read on for further enlightenment:

"EXERCISES IN ADDITION TO USING—IS MOST HELPFUL AND ADDS TO YOUR REDUCTION AND GENERAL HEALTH."

But listen, my dear followers—again I quote: "Your first jar will not produce miracles, especially if your resisting powers are very strong. However, you will see a decided and more rapid improvement with each jar."

This little addition keeps you hoping and, what is more to their credit, keeps you coming with the cash. Of course, you understand, these directions are not given in the advertisement. Oh, no! Nor do the labels on the jars tell you that these products reduce you. Do you know why? Because if this statement were to appear on the labels the manufacturers would be arrested for violating the National Pure Food and Drug act, which prohibits fraudulent claims on labels. If these directions are not given—and taken—the product is useless, for there

Efficient Housekeeping
By Laura A. Kirkman

- CAN YOU BAKE A GOOD CHOCOLATE CAKE?**
- TOMORROW'S MENU**
- Breakfast: Bananas, Cereal, Coffee, Liver and Bacon, Toast
 - Luncheon: Baked Rice and Cheese, Celery, Applesauce, Rolls
 - Dinner: Veal Cutlet, Baked Potatoes, Peas, Lettuce, Coffee, Raisin Pie

Several reader friends have written to ask me for a "just how" recipe for the following cake:

Chocolate Fudge Cake: This is a three-layer cake made with the following ingredients: Three-quarters of a cup of light brown sugar, three-quarters of a cup of granulated sugar, one-half cup of butter, one-half cup of sweet milk, three unbleached eggs, one and two-thirds cups of ordinary bread flour, one scant teaspoon of baking soda and two squares of unsweetened chocolate. (Neither baking powder nor flavoring extract are used in this cake.)

Chocolate Filling and Frosting for a Three-Layer Cake: Put into a small bowl three cups of confectioner's sugar and four table spoons of powdered cocoa; stir well together, then add three and one-half tablespoons of sweet milk and one teaspoon of vanilla extract. This should be the correct consistency to spread, but if too liquid add a little more of the sugar, and if too stiff a little more liquid. Spread it on the cake while the layers are warm.

Tomorrow—Household Helps From Readers

All inquiries addressed to Miss Kirkman in care of the "Efficient Housekeeping" department will be answered in these columns in their turn. This requires considerable time, however, owing to the great number received. So if a personal or quicker reply is desired, a stamped and self-addressed envelope must be enclosed with the question. Be sure to use your full name, street number and the name of your city and state.—The Editor.

THE MAIN THING ON MAIN STREET

Daily Buzz
MAIN STREET'S NEWSY NEWSPAPER

A NEW NOISE ON MAIN STREET

WHEN MRS. HATCH CALLS HER SON, TOMMY, ONE CAN'T TELL WHETHER THE FOG HORN'S BUSTED OR THE CHURCH ORGAN'S GONE COO-KOO.

MOVIES TONIGHT—**THE BABY ELEPHANT** ITS A MAMMOTH PRODUCTION DIRECTED BY ED WHEELAN SCENARIO BY ISABEL HILL ART TITLES BY MIN RALAVA

DAILY FASHION HINT

Prepared Especially for The Glendale Evening News



FASHION VARIES BLOUSES AND SKIRTS

The simple lines of the latest separate blouses and skirts make them blend beautifully into the effect of one costume. To the left is a blouse of golden brown crepe de chine worn with a skirt of dark brown broadcloth. The blouse is of the slip-over type, with kimono sleeves that are slashed at the shoulders and bound with fancy braid. The same trimming outlines the square neck and opening down the left side of the front. The skirt is a one-piece wrap-around model, requiring 1 1/2 yards 50-inch material. The blouse requires 1 1/2 yards 36-inch crepe.

Rather tailor-made in effect is the second blouse, also developed in crepe de chine. The deep collar turns back over narrow hand-run tucks that are joined to the back of the blouse as it extends over the shoulders. The lower edges are gathered into a straight belt that buttons at the front. Cuffs finish the short sleeves, although a choice of long sleeve is provided. The skirt is a two-piece model platted at the sides and attached to a camisole body. Medium size requires, for the blouse, 2 1/2 yards 36-inch crepe; for the skirt, 2 3/4 yards 54-inch material, and 3/4 yard lining for the camisole.

First model: Blouse No. 1784, Sizes 34 to 48 inches bust. Price 35 cents. Skirt No. 1769, Sizes 24 to 36 inches waist. Price 35 cents. Second model: Blouse No. 1751, Sizes 34 to 48 inches bust. Price 30 cents. Skirt No. 1749, Sizes 37 to 51 inches hip. Price 35 cents. Motif No. 12820. Transfer, blue or yellow, 25 cents.

Heart and Home Problems

By MRS. ELIZABETH THOMPSON

Dear Mrs. Thompson: I am a young man 24 years old, and very much in love with a girl two years my junior. I have a good position and would like to marry and have a home. I am not sure, but I think this young lady cares for me, and I love her more than I have ever loved anyone.

However, my family do not approve of her, and indeed she has some habits that I, loving her as I do, cannot approve of.

The one thing that we have clashed on several times is that

she smokes. Now I may be old-fashioned, but I just can't stand to see a woman I love smoke. She says that all the girls that she goes with smoke. She claims that it is no worse for her than it is for me. I will have to admit that she usually has the best of me in an argument.

I believe that if I would quit she would, too, but she is just stubborn enough not to want to give in, when I still smoke.

I want your advice in the matter. Am I old-fashioned and narrow as she says? Should I give in to her and try to realize that times have changed since my mother was a girl? I realize that it would be silly to let the mere fact that she smokes come between us when we really love each other, but I can't help it, it does.

Please tell me, do you think I am "unreasonable" in the stand I have taken? She says that I am.

It is true that times have changed since your mother was a girl and perfectly nice girls do smoke today. I shall have to admit, however, that I too am old-fashioned. Try explaining just how you feel in a kind and sympathetic way. Above all, do not take the stand of masculine superiority. That is what the modern girl resents. I think if you go about it in the right way she will be willing to give up smoking because of her love for you, and why can't you do the same for her?

ON ETIQUETTE

Alice: Yes, we introduce the women in a crowd first.

When dining out in a hotel dining room or restaurant remove your gloves entirely. There has been a fad of leaving them on and tucking the hands under at the wrists, but this is not in good form.

It is not necessary for a woman

BEAUTY CHATS

EDNA KENT FORBES

FACE STEAMING

Face steaming is one of the most valuable and most abused of beauty treatments. Properly done, and not done too often, it clears the skin of impurities, thereby giving it a good color and a fine-grained appearance. Improperly done, or done too frequently, it simply makes it coarse-grained and dry.

If you have just an ordinary, indifferent complexion, neither very good nor very bad, try the following treatment: Fold an old Turkish towel into four thicknesses; it shouldn't be too large a towel, for, when folded, it should just conveniently wrap itself over the face. Dip this in a basin of hot water, wring out and hold over the face. When it cools dip and wring it again, and keep this up for five or ten minutes. This opens the pores and makes the skin pink and ready for the next part of the beauty treatment, which is generally a good cold cream rub.

But if the skin is very bad and full of blackheads, steam as follows: Pour a large kettle of boiling hot water into a basin, throw a couple of big, thick bath towels over the head and bend over the basin. You may think you can't breathe, but you can. In five to ten minutes the skin will have become quite hot and red and the water will have cooled. Then you can squeeze out the blackheads, using a special little instrument which all druggists sell for a few pennies. The skin will then need a massage with cold cream or medicated cream.

This sort of violent steaming should not be done every day. Once a week is often enough; and it should never be done without a cold cream rub to follow, and an ice rub or an astringent rinse to end up with. As steaming opens the pores and dries the skin cold cream must be used to feed the skin and an astringent to close the pores.

If the skin is full of blackheads and pimples, rub with sulphur ointment and steam the ointment into the skin. Wipe off and rinse with cold water.

H. O.: I do not think that you could give yourself a permanent wave. Consult a reliable hair specialist.

to rise when introduced unless the person presented is elderly. No, the reference to your slowness was not particularly ill-mannered, though personal remarks of all kinds are better not indulged in.

It is not necessary, after a house party, to call up the hostess and explain again that one enjoyed oneself. But a note of thanks for her hospitality is imperative as soon after one's return home as possible.

Pictures are such personal things it is not wise to give them too freely. To a friend of long standing, however, it is perfectly proper.

COURTESY

Dear Mrs. Thompson: Is it necessary to give a wedding present after receiving a wedding announcement from a friend? She is not a close friend, but we have belonged to the same club.

DOLITTLE: A wedding announcement does not call for a gift.

Use News Want Ads for results.

OFFICE SUPPLIES

—Typewriter Ribbons and Paper, Carbon Paper, Pens, Pencils, Ink, Letter Files, Bookkeeping Supplies, etc.

—Engraved Stationery

And everything you would expect to find in a first class Book and Stationery store.

GLENDALE BOOK STORE

C. H. BOTT, Prop. 113 S. Brand, Glendale 218

SORE THROAT

Gargle with warm salt water—then apply over throat—

VICKS VAPORUB

Over 17 Million Jars Used Yearly

YOUR ORDER

For Feed and Fuel

Promptly Delivered

Our New Phone Number

Glen. 2950

GLENDALE FEED & FUEL CO.

106 South Glendale Ave.

By L. F. van Zelm

TAH-AH-MEE!

SH-H-H—THERE GOES THE FIRE ALARM!

NO TAIN—IT'S JEST—OLD LADY HATCH CALLIN' HER KID, TOMMY

SOUNDS LIKE SI OAT'S BULL WAS A-DYING

SOUNDS LIKE A GOLLIWOMPS CALLIN' ITS MATE

MORTICIAN

LUNCH

© GEORGE MATTHEW ADAMS

PHYSICIANS AND DENTISTS

EDWARD SWIFT, M. D.
PHYSICIAN AND SURGEON
Office Phone Glen. 387
Suite 305 Lawson Bldg., Brand Boulevard and Wilson Ave. Office Phone Glendale 2061 Residence Phone Glen. 1106-M

DR. R. W. SHERRED
DENTIST
Central Building, 111 East Broadway, Glendale, California
X-RAY Office Hours, 9-12, 1-5

DR. C. W. TAYLOR
Office, 111 East Broadway, Central Bldg., Hours, 9 to 11 a. m., 1 to 3 p. m., evenings by appointment. Glendale Calif.

DR. J. P. LUCCOCK
DENTIST
Phone Glendale 455
820 East Broadway

DR. R. C. LOGAN
DENTIST
Latest X-Ray Equipment
Suite 305 Lawson Bldg., Brand Blvd. and Wilson Ave.

F. M. ROSSITER, M. D.
L. R. C. P., M. R. C. S., London
Office, 201-A W. Broadway
Office Phone Glendale 1925
Residence Phone Glendale 525-R

DR. WALTER R. CROWELL
DENTIST
Phone Gl. 2666, 111 E. Broadway
Suite G, Central Building
GLENDALE, CALIFORNIA

Edmund H. Sawyer, M. D.
PHYSICIAN AND SURGEON
Office and Residence Glen. 2839-M
1106-1110 E. Broadway

DR. S. A. ALLEN
DENTIST
314 Lawson Building
Glendale 2589
Corner Brand and Wilson

DR. WM. C. MABRY
General Diagnosis and Medical Treatment
206 SOUTH BRAND BOULEVARD
Rooms 17-21 Monarch Building,
Hours, 1:30 to 5 p. m., Tel. Glendale 422; Residence 115 East Anacia Avenue. Telephone Glen. 270.

DR. FRANK N. ARNOLD
DENTIST
Suite 310 Lawson Bldg., over Kresses, Brand and Wilson Ave.
Hours, 9 to 12; 1:30 to 5
PHONE GLENDALE 458

Dr. I. R. Warren
DENTIST
101 W. Maple Ave.
Glendale 2627

DR. C. E. THOMPSON
ORTHODONTIST
Specializing in the Straightening of Teeth
312 Lawson Bldg.
Glen. 2275 143 No. Brand

DR. F. R. GARTLEY
OPHTHOMETRIST
Eyeglass Specialist
111 East Broadway, Glendale.

R. W. HULETT, M. D.
EYE, EAR, NOSE and THROAT
305 Lawson Bldg.
Telephone Glendale 1590

Office hours—10 a. m. to 12 m. 7 to 4 p. m., Eve. by Appointment.
Phones—Office: Glendale 3448
Residence: Glendale 1778-J

S. B. BELLINGER, M. D.
PHYSICIAN AND SURGEON
Suite 319-320 Lawson Bldg.
143 North Brand Blvd., Glendale, California.

RESERVED

Phone 195
Glen. 195
We Deliver!

Drug Service That Really Serves

ROBERTS & ECHOLS DRUG STORE
102 E. BROADWAY
GLENDALE, CALIF.

Armstrong & Hoare
OPTOMETRISTS
100 East Broadway at Brand
Glendale, California
COMPLETE OPTICAL SERVICE
"Specialists in the Conservation of Vision"

Snoot Gulch, a metropolis of the great open spaces, had at one time supported a small church, Judge declares, but the population had slowly dwindled until it was impossible longer to collect enough money to pay the parson's salary. The parson, therefore, doffed the cloth and established a lunch-room near the station. One Sunday night a traveling man who regularly passed through Snoot Gulch dropped in at the lunch-room and ordered supper. After having waited for more than a half hour without being offered more than a glass of water, he called to the former parson.

"Yes!" replied that gentleman. "I was just wondering, parson," said the traveling man, "if you had cut out the Sunday evening service."

Total wage bill of the United States is \$3,820,000,000.

Announcing Opening

January 1st, 1924

CITY TICKET OFFICE

in

GLENDALE

at 129 So. Brand Boulevard
PHONE GLENDALE 372

Fully equipped to handle all Passenger matters expeditiously and conveniently

Tickets to All Points
Steamship Tickets
Pullman Reservations

Personnel
C. A. REDMOND, D. P. A. J. M. GREAVES, T. A.

Union Pacific

JESSE R. BROWN, PUBLIC ACCOUNTANT
Audits—Systems—Financial Statements—Monthly Bookkeeping
INCOME TAX SERVICE
FIVE YEARS' EXPERIENCE IN FEDERAL TAX WORK
Books closed and Returns Prepared in Accordance with Latest Government Rulings
GLENDALE 1808 103-A NORTH BRAND BLVD.

fact-fiction Magazine and Feature Page fun-fancies

Daily News Letter

General News and Gossip from Staff Writers at Home and Abroad.

TODAY:—Missouri River Fans Glad; Kansas Oil Boom.

By CARL L. TURNER For International News Service. KANSAS CITY, Jan. 4.—Hope has been rekindled in the little group of Middle-Western river navigation enthusiasts...

The Kansas City Missouri Navigation company, through its secretary A. W. Mackie, has expressed the opinion that although the Middle West has not yet been given an opportunity to study the Newton bill in detail...

The bill is considered more desirable than other waterway measures brought to the attention of Congress, Mackie said, in that it sets a specific time for completion of a six-foot channel in the Missouri river between the two cities within five years.

The focusing of attention on the transportation situation resulting from the recent Interstate Commerce commission freight rate hearings makes consideration of waterway freight relief measures even more timely...

Benefits that would accrue from reduced rail freight rates, should they be granted, Mackie said, would be doubtful because of the many financial aspects involved...

Timely Views on World Topics

"LLOYD GEORGE WILL RETURN TO POWER," SAYS BRITISH SOAP KING. Lloyd George will in time be returned to power, says Lord Leverhulme, a manufacturer of Great Britain...

"Give the men good wages," he continued, "compel them to double their output, the present production is a mistaken idea."

"The American tariff will have made it exceedingly difficult for England to meet her debt to the United States. It lessens the English market here."

"You did not lend us cash," continued Lord Leverhulme, "but goods which were fired at the enemy and destroyed. If the United States would permit us to send English products conditions would be much better for both countries."

"Prosperity will come from making one man do what two men are now doing, instead of two men doing what is really an honest day's work for one."

"The two-man idea is a mistaken impression of the worker, done in the spirit of camaraderie."

"It's our neighbor," said the wife. "Your hammering has disturbed him."

"When the door was opened Mr. Jenkinson immediately began to apologize."

"Oh, that's all right," said the neighbor cheerily. "I only came to ask if I might hang a picture on the other end of the nail."

PLAN SELF SUPPORTING CHURCH Revenues From Rents Will Furnish Income

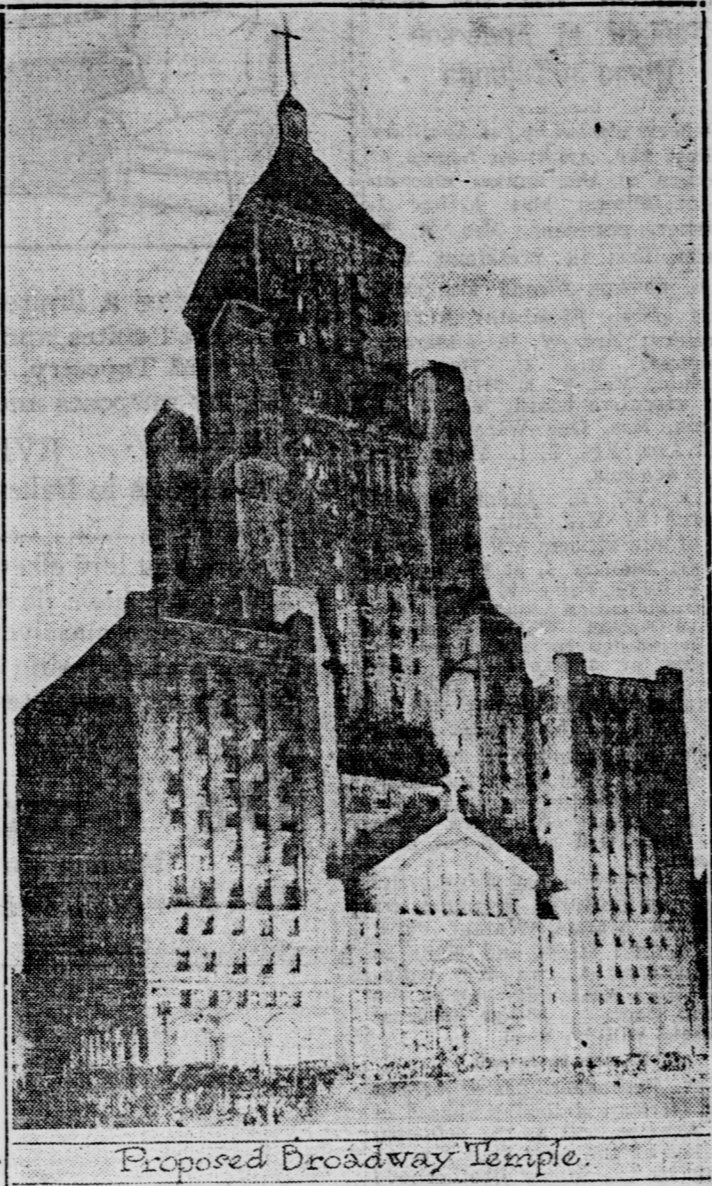

Proposed Broadway Temple.

Architect's drawing of house of worship Chelsea Methodist Episcopal church plans to erect on Broadway. The building, other than the actual church edifice, will be income-producing. Central tower is to be twenty-four stories high.

NEW YORK, Jan. 5.—A great church building which will rear its lofty head higher into the clouds than the famed Woolworth tower, will cost \$4,000,000, and will support itself, is projected by the Chelsea Methodist Episcopal church, it was announced recently by Rev. Christian F. Reiser, pastor of the church.

On the Spur of the Moment

By ROY K. MOULTON

NIGHT AND MEMORIES The jeweler took the gem, which was unset, and looked at it critically for a moment. Then in confidential tones he said: "Well to tell you the truth, that isn't a very good stone. It hasn't much fire, it is badly cut, and there is something here very much like a flaw."

And ancient memories Still dying through The voiceless void of years— Old memories as sad As purple mists On garnered autumn fields— Drop their white gleams Van as the first faint ray Of aster's winter's morn— Through the dark mists Of forgotten years. —William Bradford Dickson.

Ex-Senator Beveridge claims that one person out of every twenty is working for the government. As a matter of fact, all of us are nowadays.

Ray has been discovered which annihilates gravity. A good many musical comedies can't do that.

OUR OWN DAILY SHORT STORY Testing a Diamond "Will you please examine this diamond?" said a man who had stepped into a jeweler's shop.

"I'm sure that I would lose most all my friends."

Uncle Wiggily Bedtime Stories

BY HOWARD R. GARIS

UNCLE WIGGILY AND SAMMIE'S SKATES There was a clang, a rattle and a bang at the front door of Uncle Wiggily's hollow stump bungalow one morning.

"Bless my pink, twinkling nose!" exclaimed the rabbit gentleman, jumping out of his chair. "I hope that isn't the Fuzzy Fox trying to break in."

"Oh, don't say such things!" begged Nurse Jane Fuzzy Wuzzy. "I'm so nervous this morning."

"That noise is enough to make any one nervous," spoke Uncle Wiggily. But, being a brave rabbit gentleman and not an ostrich, which hides his head under the sand when he is frightened, the rabbit hopped to the front door and looked out.

His heart did not beat so fast when he saw neither the Fuzzy Fox, the Wozzie Wolf nor the Bob Cat. Instead there stood Mr. Littletail, the rabbit father of Sammie and Susie. Hanging by his paw from a strap Mr. Littletail dangled a pair of roller skates. It was these roller skates that had made the clanging, banging sound.

"Hello, Uncle Wiggily!" called Mr. Littletail in his jolly voice. "Hello!" answered the rabbit gentleman.

Nurse Jane, the muskrat lady housekeeper, who had followed Uncle Wiggily to the door to see what it was all about, looked over the shoulder of the bunny uncle. She saw Mr. Littletail with the skates.

"Now look here, Mr. Littletail," said Nurse Jane. "Uncle Wiggily can't go skating with you. He's too old and he has the rheumatism."

"Ha! Ha!" laughed Mr. Littletail. Then he quickly added: "I'm not laughing because you have the rheumatism, Uncle Wiggily; I'm laughing because Nurse Jane thinks I have come to ask you to go skating."

"Indeed, I didn't!" chuckled Mr. Littletail. "I can't skate myself, I'm too old and stiff. These are Sammie's skates. They were given to him for Christmas, but they are broken. Sammie asked me to leave the skates with Uncle Wiggily. You can mend them for Sammie, I'm sure," said Mr. Littletail. "Can't you?"

Uncle Wiggily looked at the little rabbit boy's roller skates. Then Uncle Wiggily twinkled his pink nose. Then he said: "Yes, I think I can mend Sammie's skates for him. They are not much broken. Leave them here, Mr. Littletail. When I have mended the skates I'll carry them over to Sammie."

"Thank you," said the rabbit daddy. "Sammie will be glad for he likes to play on his roller skates."

Mr. Littletail hopped on down the woodland path to go to the store for Mrs. Littletail, and Uncle Wiggily got out his hammer, screw driver and other tools to mend the broken skates for Sammie.

The rabbit children keep you busy mending their broken Christmas toys," said Nurse Jane, sort of flipping her tail from side to side to take up a little dust under a chair.

"I don't mind!" laughed the bunny uncle. "I rather like it. Quite jolly I call it!"

Then he hammered and screw-driven, and tapped and worked away at Sammie's roller skates until, just as dusk was falling that evening, the roller skates were mended.

"I'll take Sammie's skates home to him now," said Uncle Wiggily to Nurse Jane. "I haven't been out of doors today, and I need a little hopping exercise. Perhaps too, I may have an adventure."

"Don't be late for supper," begged Nurse Jane. "I'll soon be back, promised Mr. Longears. With the roller skates jingling on his paw, the rabbit gentleman started down the woodland path. But he had not gone far before his pink nose began to twinkle and he began to laugh and he said to himself: "I'm not too old or stiff to roller skate! And my rheumatism doesn't hurt me very much! I'm going to try on Sammie's skates. I can stretch them out to make them large enough for me."

No sooner said than done. Uncle Wiggily put on Sammie's Christmas skates and struck out. He had skated when a young rabbit, and he had not forgotten how to do it. On and on he glided. All of a sudden, as Uncle Wig-



Uncle Wiggily put on Sammie's Christmas skates.

gily skated along a voice behind him cried out of the darkness: "Hi, give me those skates! Give me those skates!"

"Oh, dear me good gracious! It's the Wozzie Wolf or the Fuzzy Fox after me and after Sammie's skates!" thought Uncle Wiggily. "But they shan't get me and they shan't have the skates!"

Then he skated faster than ever, but on came the voice crying: "Give me those skates! Give me those skates!"

Then, suddenly, Uncle Wiggily tripped and fell. Before he could get up some one caught hold of his coat tail and then some one laughed and said: "Oh, Uncle Wiggily, I didn't know that was you! I couldn't see

very well in the dark, and I thought some one was taking my skates!" And there stood Sammie Littletail. "I went to your bungalow to get my skates," went on Sammie, "but Nurse Jane said you'd gone. Then I hurried after you and I thought you were the Fuzzy Fox."

"And I thought you were the Wozzie Wolf!" laughed Uncle Wiggily. "But take your skates, Sammie, they are all mended."

"Thank you," spoke the rabbit boy politely. Then he helped the bunny gentleman to his feet and took off the skates. And Sammie skated home and Uncle Wiggily hopped home. And now you must go to bed.

And if the soap dish will let the hair brush get in and ride around the bath tub with the wash rag, I'll tell you next about Uncle Wiggily's New Year's call.

Copyright, 1923, by McClure Newspaper Syndicate

10 Years Ago Today From Evening News Files

The calendar year just ended has been generous indeed with its rain. 4.69 inches having fallen in the past six months and 12.48 inches in the first half year, making a total for the twelve months 17.17 inches.

Several real estate agents in Glendale are advocating the custom of property owners listing property for sale with only one agent.

The city of Glendale offers for sale one dapple gray horse; weight about 1400 pounds. This animal is sound, gentle and will drive or work single. It is about eight years old. May be seen at the firehouse on Howard street, near Broadway.

ASK FOR HORLICKS THE ORIGINAL Malted Milk Safe Milk For Infants, Invalids & Children

The Original Food-Drink for All Ages. Quick Lunch at Home Office & Fountains. Rich Milk, Malted Grain Extract in Powders, Tablet forms. Nourishing—No-Cooking. Avoid Imitations and Substitutes

PROFESSIONAL CARDS

Dr. Otey's Health Studios OSTEOPATHY Kirkville Graduates Only S. E. Cor. Brand and Wilson Glen, 2201 Folding Tables for Home Treatments Abrams Method, Dr. Lynd Home or Office, Day or Even.

WHY BE SICK? Adjustments Remove the Cause of Disease. Dr. Albert Vack, D. C. Ph. C. CHIROPRACTOR 295 East Harvard Glendale 55-M. Hours 9-12-1-7 EXAMINATION FREE

W. H. Appleton, M. D. Rooms 14-15-16 Central Bldg. Office Phone Glen. 71; Residence Phone 2293-R; Office Hours, 1 to 4 p. m., or by appt. X-RAY ELECTRONIC DIAGNOSIS AND TREATMENT (Abrams)

PIANO TUNING Adjusting by Our Experienced Workmen; Satisfaction Guaranteed. FREE ESTIMATES. GLENDALE MUSIC CO. SALMAGIA BROS. 109 North Brand Glendale 90

P. S. Traxler, M. D. PHYSICIAN AND SURGEON Diseases of Genito Urinary System 140-A N. Brand. Office Ph. 2301 Res. Phone Glen. 1327-M Hours, 10-12, 2-4, 7-8

SYSTEM DYE WORKS Expert Cleaning Pressing & Dyeing Phone Glen. 1634 102 West Broadway E. P. BECK M. M. BECK

WM. H. VIOHL "The Glendale Sign Man" SIGNS 358 W. Lomita, Glendale, Calif. Phone Glen. 298-W

TELEPHONE GLEN. 2199-R OFFICE 2779 Estimates Furnished on Application. EXPERT TILE WORK OF EVERY DESCRIPTION GLENDALE TILE & MANTEL CO. FLOORS, WALLS, MANTELS, TILE SINKS, BATH TUBS. Office 107 E. Doran St. Residence 524 N. Isabel St. GLENDALE, CALIF. JOSEPH FORTUNATO, Prop.

PLUMBING Repairing a Specialty, and Sheet Metal Work JAY E. SMITH 110 W. Broadway, REAR Phone Glen. 889

MORGAN BROS. TRANSFER FURNITURE MOVING PIANOS AND BAGGAGE 117 East Broadway Phone Glen. 75

We Know How To Do It GLENDALE CARPET AND MATTRESS WORKS 1411 S. San Fernando Road, Mattresses renovated; new ones, any kind; carpets cleaned; upholstering. Glendale 1928.

STEVEN'S PAINT STORE PATTON'S SUN PROOF PAINTS PITCAIRN VARNISHES Window Shades, Roofing, Glass WALL PAPER PLASTER BOARD 830 M. Sq. Ft. 217 E. BROADWAY Phone Glen. 1757

Dahlman & Son 620 N. Geneva St. Glen. 1864-J Builders of Fine Homes Will give estimates cheerfully or build on percentage basis.

PHONE GLENDALE 364 Goode & Belew CLEANERS & DYERS 110 East Broadway RAY E. GOODE O. H. BELEW

Lee Tyres Zenith Carburetors GLENDALE AUTO AND MACHINE CO. RALPH M. REED, Prop. Satisfactory Repair Work of All Kinds. Phone Glendale 159 128 South Glendale Ave. Glendale, Calif.

Trucking (WE MOVE) PRICES REASONABLE HARRY'S TRUCK CO. 301 E. Broadway, Glendale 180 C. E. PHILLIPS, Prop. Glendale 180 or 1422-W

Contractor-Building Estimator-Furnished R. M. Hermann 340 Ivy St. Glendale, Cal. Glen. 1106-W

CESSPOOLS E. H. KOBER 110 W. Bdwy. Phone Gl. 389

Gateway Electric Garage 1416 S. San Fernando Road, near Los Feliz Ignition Experts Batteries called for and delivered Open Evenings Phone Glendale 1570-W.

ACME CESSPOOL CO. CESSPOOL CLEANING 307 N. Commonwealth, L. A. Phone Drexel 3158

GOLDFISH A GIFT THAT'S DIFFERENT We carry globes, water moss, fish food and general supplies. Open to visitors daily except Sunday. 464 Oak St., Glendale, Cal.

TREES, SHRUBS, ROSE BUSHES, PLANTS, BULBS, FERTILIZERS, INSECTICIDES, Landscape Gardening, Lawns Put in, Lawn Seed BROADWAY NURSERY & SEED STORE Griffin & Sydenham 626 E. Broadway, Glen. 2300-J

SADDLE HORSES FOR HIRE RIDING LESSONS GIVEN A Nice Way to See Griffith Park Also Through the Mountain Tops 4111 W. Park Ave., Glendale

Follow the lead, treat your guests with Flakrisp Famous Chicken Turnover. FLAKRISP CO. 3126 Los Feliz Blvd. Mrs. Mah Jongg Waters

ROSENFELD SANITARIUM Hydro-Therapy Massage Electric Blanket Sweats Treatments given at patient's Residence. Phone Glendale 3487-W

BUTTERFIELD CESSPOOL And Sewer Contractor Immediate Attention Given to Filled-up Cesspools F. C. and W. I. BUTTERFIELD 1325 North Central 1331 N. Pacific Glen. 1505-J

Holland uses more than 400 tons of electric light bulbs a month.

BETTER DENTISTRY—For Much Less No Hurt—No Nervous Strain DR. BACHMAN, 831 E. Windsor Road Night or Sunday, Phone for Appointment, Glen. 1933-W

E. C. WILLIAMSON—Building Contractor STORE FRONTS and FIXTURES STAIR AND CABINET WORK REMODELING and REPAIRING See Me Before You Build—Can Save You Money Phone Glen. 2788 Glendale, Calif. 373 Milford St.

ROOFING New Composition Roofs Laid, Old Roofs Rebuilt or Repaired, Material and Labor Fully Guaranteed. Estimates Cheerfully Given. BENTLEY LUMBER COMPANY GLENDALE 49 460 W. LOS FELIZ ROAD

"CAP" STUBBS—Pop Has An Awful Disposition.



By EDWINA

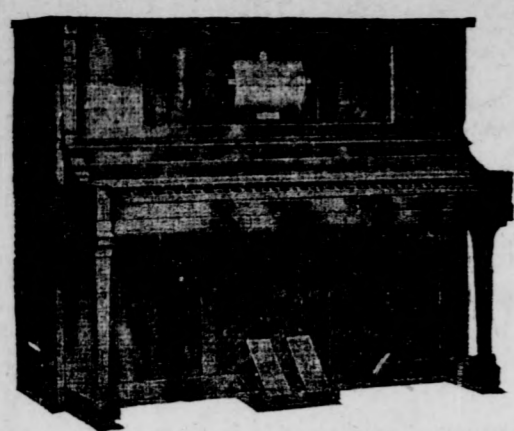

New Pianos
\$6 DOWN
\$6 per Month

We can now sell you a good piano on the above unusual terms.

Our arrangements with large eastern manufacturers enable us to offer for sale 1000 pianos on this plan. Why rent any longer? You can own your piano in a short time without feeling it.

The Piano Exchange

FRANK E. BROWN, Mgr.
 112 West Broadway

We Wish to Announce

That We Have Secured for Glendale
 The Agency of

**Beverly Club
 Distilled Water**

Distilled and Bottled by the
ARROWHEAD SPRINGS WATER CO.
 With the Latest and Most Modern
 Type of Stills

This water is not a by-product of ice-making, but is made particularly for drinking and wherever absolutely pure water is needed, and by actual test is the best.

TRY THIS WATER THAT IS THE
 BEST FOR YOU AND
 THE BEST YOU CAN GET.

Valley Supply Co.

Feed, Fuel, Hay, Grain, Seeds,
 Poultry Supplies and Fertilizers.

135-145 N. Maryland Glendale 537

**MONTROSE
 C. C. WILL MEET
 IN SCHOOLHOUSE**

Phone Service and Community Singing Will Be Up For Discussion

The Montrose Chamber of Commerce will hold their monthly meeting on Friday evening of this week at the Montrose schoolhouse at 8 p. m.

The matter of telephone service and community sings will be discussed pro and con, and will, no doubt, prove most interesting.

As it is the efforts of a town's Chamber of Commerce that are largely responsible for its growth, this local body should receive the full support and co-operation of everyone. Mrs. Hopkins assures everyone of a surprise in the way of a competent singing director, and hopes all residents of the valley will be out in force.

Mr. and Mrs. Wayne Andrews of Florencita drive are rejoicing in the arrival of a new daughter, who bears the name of Elizabeth.

The La Crescenta Branch of Los Angeles County Free Library is indebted to Mrs. James Brown for a plentiful supply of magazines not on the library list.

The next meeting of the Woman's club, which will be held on Wednesday at La Crescenta schoolhouse will be in the nature of a home economics department. All members are requested to bring a sample of their favorite dish and its recipe, both of which will be sold. The proceeds will go to the building fund.

Montrose is becoming quite popular as a business centre, as it is understood Sam Seelig intends building a grocery store on his lot on Montrose avenue. He is also opening one in Tujunga.

School opened yesterday after the Christmas holidays. No doubt mother is glad to have a few hours when she doesn't have to listen to John's horn and Mary's baby doll.

**SUNLAND
 COMMITTEE WILL
 SUBMIT REPORTS**

Gas and Light Situation to Be Topic at Meeting on January 10

A mass meeting will be held at the Monte Vista school house, Sunland, January 10, to hear reports of committees on gas and electric lights and to decide what action will be taken in securing these desired improvements. All organizations in the Tujunga valley are co-operating in an effort to have gas piped into the valley, either by way of Roscoe or from an extension of mains already laid to Montrose.

An unconfirmed rumor states that the Pacific Electric railway company intends to build a line from Pasadena to San Fernando by way of Tujunga and Sunland, when the proposed government hospital is built near Pacoima between Sunland and San Fernando. An official of the Pacific Electric company has been quoted as stating that this would be done to serve the hospital.

Plan New Building.
 The triangular property bounded by Michigan avenue, Walnut drive and Summit street has been purchased by Joe Ardizzone, who plans to erect a two-story class A building of either brick or concrete in the near future. There will be a hall on the second floor to accommodate community gatherings. Members of the Valley Center Improvement league are anxious to secure a new meeting place. George Shaeffer of Walnut drive has provided quarters in the basement of his home and was recently presented with a wall lamp stand in appreciation of his kindness.

A picnic and get-acquainted gathering was held at Monte Vista park, Sunland, New Year's day by former residents of Ohio. Several state society picnics have been held there in the last few months. The Sunland Chamber of Commerce is trying to get additional street lights for the streets bounding the park. Play ground equipment was recently installed for the children.

Englishman says Americans know very little geography, but, in all fairness, he must admit that a good many of them know where the Canadian border is.

**EAGLE ROCK
 PLANS LAUNCHED
 FOR BIG DINNER**

Los Angeles Church Choir to Make Return Visit on January 11

The Eagle Rock Chamber of Commerce is now working on the big "get together" banquet to be held the night of January 15 at Occidental college, reports Secretary Donnell G. Montgomery.

The committee has been appointed to help in the work: John T. Bailey, W. B. Allison and Mrs. A. G. Reilly.

With a number of instructive books, pamphlets and magazines of general interest in its files, the local chamber invites the public to come and avail itself of this library. Among the publications regularly received are: California Southland, California Real Estate Journal, Southern California Business, Union Oil Magazine, Eagle Rock Sentinel and Community Christian.

A great deal of valuable information is contained in these magazines, states Mr. Montgomery, and not all of them are readily obtained elsewhere.

Prizes for Essays
 Prizes of \$20, \$15, \$10 and \$5 will be awarded by R. C. Blackmer of the "Happyland" tract for the four best essays on "The Value of a View." The manuscripts must be delivered before January 5 to his office, at 1625 Sycamore avenue.

"There is much scenery in Southern California," says Mr. Blackmer, "but comparatively few points from which it may be seen, and comparatively few who can describe it. Essays, articles, groups of suggestions and even poems will be considered, and should be brief and to the point."

One of the bright spots over the holidays was the Christmas tree at 1576 Colorado boulevard. From 5 until 8 o'clock each night it was lighted and spread its happy message to all passing either east or west. The tree was the idea and execution of Miss A. Lulu Freeman of that address.

Choir Returning
 John Smallman, celebrated director, will bring here the night of January 11 his First Congregational church choir, which registered such a signal success in this community a year ago.

The concert will be held at the Women's Twentieth Century club house and will be the outstanding musical event of the winter. Only 400 tickets will be sold, states Mrs. A. G. Reilly, and these tickets are now going fast.

Not to hear the Smallman choir would be to miss a concert of high quality, and it is believed that the auditorium will be crowded.

**Kirk Writes of His
 Trip to Jerusalem**

(Continued from Page 1)
 We were on the Appian Way, of which everybody has heard. Between brick walls four or five feet high we went along this old road, past several old churches, one of which, Quo Vadis, we went into. A principal landmark on the road is the tomb of Cecilia Grassi (or Metena) a large, round cistern or tower of stone. In it is a sepulchral chamber, where a beautiful white marble sarcophagus was found, now in the Farnese Palace.

"To the Catacombs we went and beyond, where we had an unobstructed view of the isolated, broken sections of the Aqueduct, so famous in history. Later, in leaving Rome, from our train we saw long sections of it, intact, right in the city. Of course it is not used for anything now, and is in the way of progress, so, as Rome is growing, I couldn't help wondering how long such a ruin would withstand the iconoclast in a modern city like Los Angeles. This aqueduct originally extended about sixty miles, from Mt. Albani, and was a marvelous piece of construction.

See Scipio's Tomb
 "On our way back we came another way, passing the tomb of Scipio Africanus (the Great), and had to take time to go to see the stone slab, which is in a tunnel quite a ways underground, which marks his tomb. This tunnel is small and very dark, so we carried candles, groping our way along the slippery mud till we reached the place. Farther on we saw that of his father and grandfather, all very plainly marked. We also saw the stone archway, underneath which was found a beautiful bronze statue, now in the Vatican galleries. How these things were ever discovered away underground we didn't learn. We were very glad to see daylight again.

"We then passed a pyramid, the only one in Rome. It is not a very large one. It is the tomb of Calus Cestius. The "Gate of St. Paul" is close by, near which is a chapel in which is recorded, so it is alleged, the meeting of Peter and Paul, while they were being led to their martyrdom.

"The Roman Forum was the next scene. It lies below the present street level, so that it can be seen from above. It was built about 100 A. D. The broken columns and monuments of different periods, some still standing, are vivid reminders of our Latin days, when the wonderful Roman orators thundered their words from the Tribune. Not far away is the Temple of Vesta, a small, round building, completely surrounded by a portico with columns extending to the roof. This is where it is supposed the Vestal Virgins watched the flame to see that it never went out."

More description of Rome will be given in Mr. Kirk's next letter, to be published at an early date in The Glendale Evening News.

**TUJUNGA
 POST AUXILIARY
 ELECTS OFFICERS**

Installation Will Be Held Tonight at Anderson Home in Tujunga

Officers elected by the Auxiliary of Post 250, American Legion of Tujunga at the annual election are as follows: Mrs. Arthur J. Scribner, president; Mrs. M. F. Gilmer, first vice-president; Mrs. G. L. Savage, second vice-president; Mrs. Elizabeth Harvey, secretary; Mrs. W. B. Anderson, treasurer; Mrs. C. Hamilton, chaplain; Mrs. M. E. Hill, historian; executive board, Mrs. E. J. Wilson, Mrs. Guy Wiggins, Mrs. Fred Axe; Mrs. G. L. Aiken, sergeant at arms.

Mrs. W. B. Anderson was assisted by Mrs. Hill. Installation of new officers will take place Friday, January 4, at the Anderson home on Fairview avenue.

An application made by the Haines Canyon Water Company for permission to issue bonds in the sum of \$110,000 has been granted by the State Railroad Commission. The money will be used to retire the present bonds outstanding, amounting to \$30,000 and to cover other indebtedness and provide for improvements and extensions of service. The new bonds will bear 7 per cent interest.

Joe Ardizzone has bought the triangular property bounded by Michigan avenue, Walnut drive and Summit street and plans to erect a class A two-story building, with a community hall on the second floor. Either brick or concrete will be used.

Pastor to Speak
 Rev. Zerbucher, pastor of the First German Methodist church of Los Angeles, will be the principal speaker at the next dinner to be given by the Men's Brotherhood of the Tujunga Community church Tuesday evening, January 8. The ladies are especially invited to this dinner, which will be given in the basement of the church.

Glenn Moore, former assistant pastor of the Community church, will have charge of this week's prayer meeting and will preach next Sunday, during the absence of Dr. Stotts, who will be on his wedding journey.

Appreciation gifts were given to Mr. Yaeger and Mr. Schoch at a recent choir meeting. Mr. Yaeger received a music rack and Mr. Schoch an envelope, with instructions to select his own gift for the sum it contained.

Dr. Virginia Smith, who has been suffering from the results of a cerebral hemorrhage, is reported much improved by her physicians, who stated that she must be quiet and is not allowed to receive visitors yet.

A 550 gallon gasoline storage tank and pump has been added to other equipment at the Tujunga Garage to serve the increasing trade. With two large tanks and pumps cars can be accommodated much quicker than heretofore.

Gift for Shaeffer
 As a token of appreciation to George Shaeffer of Walnut drive for providing a meeting room for the Monte Vista Valley Improvement League, now called Valley Center Improvement League, members of that organization have presented Mr. Shaeffer with a black walnut lamp stand.

John R. James, formerly connected with the California Home Extension Company, has severed connection with that company and has opened offices in the Spates tract, near Palm and Michigan avenues, where he will conduct a general realty business.

G. B. Patterson sold his grocery store on Michigan avenue last week. Then he had a sudden change of heart and immediately bought it back again.

Edward Darlington, formerly treasurer of the Tujunga Chamber of Commerce, and Mrs. Darlington have gone to Evanston, Illinois, to make their home for some time.

The Tujunga Valley Bank has just closed a very prosperous year, marked by a substantial increase in deposits, escrow business and other departments. The office staff has been increased to handle additional business. Five per cent is paid on savings accounts by this institution.

**Pupils Write Essays
 On Sewer Problem**

(Continued from Page 1)
 ing. One's brother love, I should say, would be enough to convince one of the need. It would probably mean only a small sum for everyone, and are not your loved ones worth that much?

There is a town, of which I know, that has grown, or I should say existed, for at least fifteen, twenty, or more years. It has no sewage system, and the water supply is not very good. This city of which I speak, has not added one building, as far as I know, within the last ten years. Ten years ago they voted for a sewage system, and the board was defeated. Can you imagine this lovely city, here beneath the Verdugo hills and woodlands, becoming so dormant with so much lack of progress that not another structure would rear its massive head sky-ward? Think what that would mean!

Being able to realize and to see for yourself what this means to the betterment of our city, it is your duty to your city, it is your duty to your loved ones, and to yourself, to vote "Yes" on the bonds and make this a better, more clean, and nearer an ideal city.

**January Clearance Sale
 of Overstuffed Furniture**

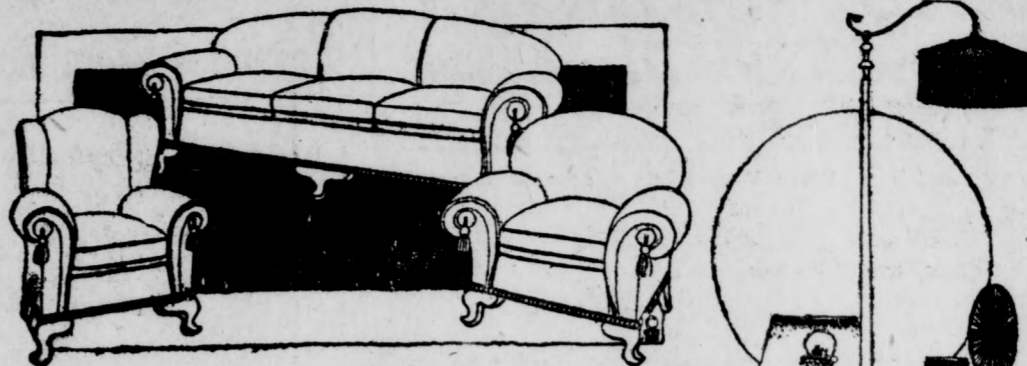

—Offering a limited number of Beautiful upholstered suites and odd pieces in Mohair, Velour and Tapestry, built in our own factory for display purposes and on SPECIAL Sale For 10 Days Only. EVERYTHING REDUCED FROM 10% TO 30%

Davenport in Baker Cut Velour, \$75
 Chair or Rocker to match, \$40

As low as... Before you buy elsewhere we urge you to investigate and make comparisons. We have davenports in all sizes from the small bungalow style to the large massive 8-foot size.

We are also closing out our lamp shades at exceptionally low prices, complete—some as low as \$10
 Open Evenings Till 9

De Luxe Upholstering Co.

Manufacturers of Overstuffed Furniture Exclusively
 2773 Broadway, Eagle Rock Right Near the Glendale Line

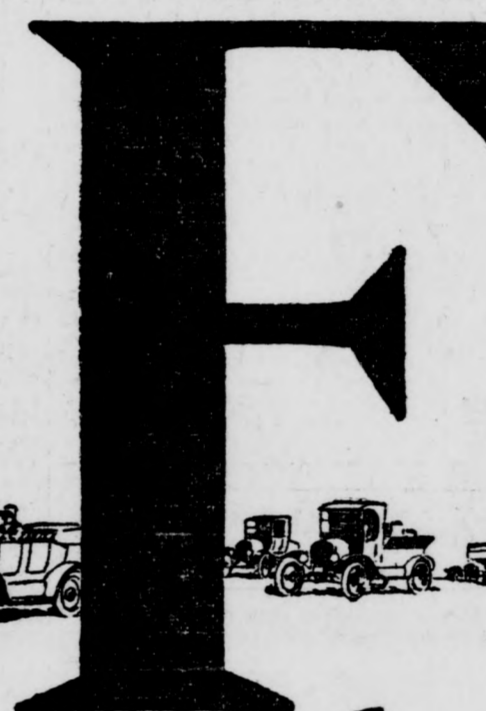

**gets there!
 THE new ZEROLENE for FORDS**

Zerolene "F" for Fords is the latest product of the Standard Oil Research Laboratories. We believe it does the lubricating job for Fords as no other oil will do it. Zerolene "F" for Fords will increase gasoline mileage, save carbon-removal and valve-grinding expenses, reduce friction and wear, and prolong the life of every Ford in which it is used. It is a scientific, practical answer to the Ford owner's lubricating problem—and it costs not more, but less than most of the special Ford oils now on the market.

Plenty of oils are good in the can and in the crankcase. Zerolene "F" for Fords is not only obviously good in the container—a clear, bright golden oil whose quality is evident in its appearance—it is good on the job. On every part of the job. It satisfies the first requirement of a Ford lubricant—it gets to the parts that require lubrication.

The wrist-pin bearings, for example. The Ford lubricating system is an excellent system, but it won't splash oil to the wrist-pin bearings, unless the oil is right. Neither will it reach the upper half of the cylinder walls—unless the oil is right.

Zerolene "F" for Fords saves your Ford at these crucial points. It reduces the up-keep cost of your car and lengthens its working life.

Zerolene "F" for Fords gets there, under all operating conditions, in summer and in winter. Like other Zerolene oils, it is made from selected Western Naphthenic Base Crude, and is consequently one of the best cold-test oils obtainable. Like the other Zerolene oils, it deposits very little carbon, and that little is so soft and fluffy that most of it blows out with the exhaust. You won't be bothered with caked and "frozen" piston rings if you keep Zerolene "F" for Fords in your crankcase exclusively.

All Standard Oil Service Stations and most garages and other dealers now carry Zerolene "F"—on tap and in cans. Clean out your crankcase today and start right with Zerolene "F" for Fords.

A Ford, well treated, is an A-1 transportation investment. Protect YOUR investment by proper lubrication.
 STANDARD OIL COMPANY
 (California)

Ask for ZEROLENE "F" for Fords

NEWS WANT ADS BRING RESULTS

TUESDAY AFTERNOON CLUB THEATER CENTRAL AVE. AND LEXINGTON

4 NIGHTS COMMENCING WED. JANUARY 2 And Saturday Afternoon
THE ROYAL STOCK COMPANY

PRESENTING
"PEG O' MY HEART"
 With Edythe Elliott as "Peg" and an all star cast
 NOT A MOVING PICTURE

PRICES
 Evenings..... 50c, 75c, \$1.00
 Saturday Matinee..... 25c and 50c
 Seats now on sale at
 MATTHEWS' CONFECTIONERY
 Cor. Orange and Broadway

PROGRESS OF GLENDALE
AS TOLD BY BUILDING

Total for year 1921	\$ 5,099,201
Total for year 1922	6,305,971
Total for year 1923	10,047,694
January, 1924, to date	116,140

Third Section

The Glendale Evening News

Pages 1 to 6

GROWTH OF GLENDALE
SHOWN IN POPULATION

Total in 1910 was	2,742
For year 1920 was	13,350
Per cent increase	393
Today estimated at	50,000

GLENDALE, LOS ANGELES COUNTY, CALIFORNIA, FRIDAY, JANUARY 4, 1924

COY MAIDENS ON BATCHELOR TRAIL

Glendale Girls are Not Least Bit-Bashful This Leap Year, Either

By GIL A. COWAN
Of The Evening News Staff.
Oh! Oh! Oh! It is the open season for dears and the girls are hunting 'em. What's worse they are practicing on the poor newspaperman in the hopes of hooking some better fish this Leap Year, it would appear.

By golly, you know it will be terrible, perfectly terrible, to be a bachelor during 1924 if the present indications are any criterion. However, in the quest of news one must put up with many terrifying experiences. So we list ours of the first three rounds:

Now we do not want to get personal and reveal all the "coy maidens," but when a casual conversation in an office leads to the aforesaid c. m. saying, "Why, I was smiling sweetly at you," it is time to retreat, boys, and you don't want to be riding any mule, either.

It is bad enough to be a bachelor and have to put up with women folks in the neighborhood who would direct your destinies, but when the whole army of unmarried unites for attack and storms the citadel of single-blessedness, it is time to take out more life insurance and jump in the ocean. That's what the leap year actually means, we guess.

At the rate the Glendale girls have started May day will be Tag day for the untamable this leap year. Just to think that in a restaurant the waitresses start to pine about "not having a home where I can cook the way you would like to have it cooked," and in the offices the girls look languidly at their typewriters and opine, "If I only had a garden with chickens instead of this flock of letters," and in the stores the clerks suggest, "of course, you would buy this hat for your wife if you were married—and I don't see why you are not."

Oh, oi, and a half dozen more expressions of pain. Dan Cupid is a devilish little rascal, but he doesn't have a chance when the girls go husband hunting "cafeteria style," at least, not in Glendale, we know.

Quail are hunted with dogs and killed with stones on Easter island.

Two Girls Would Edit 'Explosion' At Glendale High

Here's the big noise from Glendale Union High school today!
Two girls are candidates for the position of editor-in-chief of The Explosion, the school's weekly exhaust valve.

Mary Jo Phillips and Donas Sample have filed their nominating petitions to succeed Loren Scoville, it is reported. They feel they are fitted to wear the "Dynamite cap."

Perhaps this feminine competition is caused by the fact that Margaret Longley was named editor of the school annual, The Stylus. At any rate the boys in the journalism course are not bothering much about the political plans for the girls.

It's leap year and the boys have troubles of their own.

Cold Snap Broken by Warm Rains in North

SAN FRANCISCO, Jan. 4.—The coldest wave of the season in California apparently was broken late yesterday by rain which came from the north and dampened the state as far south as Fresno. Low temperatures were reported from a number of points, but generally the thermometer stood higher and warmer weather was predicted for northern California. The heavy frosts reported in the Sacramento, Santa Clara and San Joaquin valleys and in southern California are feared to have affected the citrus crops, although it was stated smudging may have prevented heavy loss.

Asks \$250,000,000 to Help Farm Marketing

WASHINGTON, Jan. 4.—Congress was yesterday asked to appropriate \$250,000,000 to extend government credit facilities for the marketing of farm and live stock products in a bill introduced in the Senate by Senator Norbeck, Republican, of South Dakota.

Norbeck's proposal would place the money at the disposition of the war finance corporation and empower it to purchase drafts and bills of exchange from farmers by accepting bills of lading on foodstuffs, wool or cotton goods as security.

PROGRESS SHOWN IN CHURCH WORK

New Vestry Chosen at Annual Parish of St. Mark's Congregation

Progress in every department of the work of St. Mark's Episcopal church was shown by the reports made by the various officers at the annual parish meeting that was held last night in the Guild hall of the church, with Rev. Philip K. Kemp in the chair.

Following the dinner that was served by the women of St. Mark's guild, the election of a new vestry was held, the vote resulting in the choice of John Trotter, J. T. Cate, Richardson D. White, R. E. Downing, W. E. Carre, Herbert Potter and B. V. Atwood. Delegates to the convocation that is held twice yearly in Los Angeles are A. T. Reed, John Trotter, W. E. Carre, Mrs. W. J. Farber and Mrs. Ben Holbrook.

Rev. Arthur Cotter of the McKinley Industrial Home at Gardena, who has spent many years in the Orient, delivered an interesting address on "The Reaction of the Orient Against the Occident." Dr. George Connell of Pasadena was also present and spoke briefly, congratulating St. Mark's congregation on the progress made during the past year.

Quash Heresy Charge Against Texas Pastor

DALLAS, Tex., Jan. 4.—In a written statement submitted to the diocese advisory board yesterday, Bishop H. T. Moore of the Dallas diocese, Protestant Episcopal church, quashed charges of heresy against Rev. Lee W. Heaton of Fort Worth.

In a long detailed account of his decision, Bishop Moore explained his action followed the canon clause which gives him power to withdraw a charge of heresy, should the withdrawal be for "the benefit and welfare of the church."

NEW COLLEGE MONTHLY

ATHENS, Ga., Jan. 4.—"The Draft" is the name of a new publication to be issued monthly by the journalism department of the University of Georgia here. I. H. Graffath, of Atlanta, and former editor of the "Yellow Jacket" at Georgia Tech, was elected editor of the magazine.

Work of Evening Classes Resumes As School Opens After Vacation Season

After the annual Christmas vacation, the evening school sessions, conducted under the auspices of the Glendale Union High School, were resumed Wednesday evening, and will continue until the close of the present school year.

A. L. Ferguson, vice-principal of the high school, is in charge of these classes, and the course of study is proving very beneficial to the 784 students enrolled. This is a very fine showing for a city the size of Glendale, and indicates that the evening school is filling a need in the community and that the courses offered are such as the people desire. More courses are offered this year than heretofore, and a wider scope is offered in their selection as well as in the evenings they may be taken.

The courses offered, with various divisions, are Spanish, commercial, mechanical arts, Americanization, millinery and sewing, physical education and lip reading. This latter course is the only study in the day time, the class assembling at 2:30 on Mondays and Wednesdays in room 125.

No tuition fee is charged for enrollment in these courses. The only expense is for books and materials actually used. No examination is required for entrance and there is no requirement of previous schooling. A majority of the courses are so arranged that students may enter at any time of the year. Persons desiring to enter the school may get all the information desired from Mr. Ferguson, or attending the school on Monday, Tuesday or Thursday evenings, at the high school.

Mr. Ferguson has submitted the following synopsis of courses and schedule for the benefit of those who are interested in the work:

Courses are offered in the following branches of work:

Mechanical Drawing: The mechanical drawing work has increased to such an extent this year that it has been necessary to put three instructors in charge of the work in order to take care of the students properly, and the attendance has kept up remarkably well. The work offered in this line includes mechanical drawing, machine drawing, blue print reading and architectural drawing, and excellent work is being turned out by the evening school students. Probably in no other course has there been as steady, consistent work and continued attendance as in this branch.

Machine Shop: The machine shop at the high school is equipped with excellent machines and the instruction offered is of such a practical nature that it appeals to men who desire this type of work and who at the same time are keeping up their regular day work, and through the opportunity of securing instruction in the evening are fitting themselves for better positions, and they find that the working conditions and the equipment in the high school shops are such that they can turn it into practical results.

Auto Shop Popular: Auto Shop is always a popular course and is particularly adapted to instruction for men who wish to know more about their automobile and who wish to know how to take care of it intelligently and be able to do some of their own mechanical work on the machine.

Carpentry and Woodwork: Carpentry and Woodwork has had a large enrollment this year and at several times during the course it has been necessary to establish a waiting list, but at the present time there is an opportunity for new students to come in. Carpentry and woodwork include practical instruction in carpentry work, house building and construction, as well as turning, cabinet work, etc.

Forge: Due to the demand last year and beginning of school this year, a new course was offered in forge work, in charge of the regular day school instructor, who is an expert in this type of work, and this course offers the opportunity to men to become familiar with working in metals along this line as well as featuring the ornamental iron work which is so popular at this time in house construction. The forge shop is well equipped for this work and the men who are taking advantage of it are finding that their time is well spent.

Millinery - Sewing: Millinery proved so popular this year that it was necessary to offer it four evenings a week. Limiting the attendance of students to one night a week, and even then all the classes were crowded. Something over 100 have enrolled in this work and find it very practical, for it is under the instruction of a teacher who knows the practical

(Continued on Page 6)

DELEGATES BACK FROM MT. HERMON

Annual Conference of Y Men Sounds Inspirational Note, Is Report

Said by all delegates to be the best ever, the annual Mt. Hermon conference for college and upper class high schools Y. M. C. A. men came to a close last Monday. Glendale's two delegates, Charles Thompson and Robert Hatch, both report a dandy time.

A total of 75 boys and 28 leaders were at the conference, not to mention some of the prominent speakers who gave some inspirational talks to the representatives. Among these latter were Earl Dexter, Coach Christie, coach of the Golden Bear's track team, and Ray Hutchinson, captain of the California team several years ago when it won so many national meets.

Mornings were given over to study and various problems with recreation and other topics in the afternoon. The two Glendale delegates were royally entertained on the way up, Mr. Conklin of Santa Barbara taking them in overnight as guests and then taking them up to the conference itself. Both of the local boys unite in saying that they had a fine time, and wished they had more.

Exclusive Club For Bankers Is Planned

SANTA BARBARA, Cal., Jan. 4.—Sale of the famous Hope ranch, one of the few remaining old holdings of Southern California, to a syndicate of bankers has been announced, together with plans for the building of a national bankers' club. The home and headquarters of the club will occupy almost 1000 acres of the old rancho.

Standish Bacchus, president of the Burroughs Adding Machine company, and Pentacost Mitchell, vice-president of the United States Steel corporation, are heavily interested in the enterprise.

Russian laborers engaged exclusively for day work must not exceed 11½ hours in any day, and never more than ten hours on Saturdays and Sundays, and the evenings of holidays.

New Year and Same Bad Luck For Motorcyclist

Lawrence Joseph of 1316 East Windsor road is a lucky lad. He rides a motorcycle—in fact he has been riding one for some time. He thought 1923 was an unlucky year. He had thirteen wrecks.

So on New Year's day he resolved to run into no more motor cars, curbs or other impediments. He succeeded in making his resolution last one whole day. Then he took a turn for the worse.

This turn landed him in a heap Wednesday afternoon minus most of his breeches. Lawrence likely didn't know how he looked while several school friends looked at him. It cost \$1.50 to fix his motorcycle; the car he bumped had a \$12 repair bill. However, Lawrence didn't list the damage done his clothes or hide.

News Classified Ads Bring Quick Results

Fred A. Sweat with the J. E. Barney real estate office, 131 North Brand boulevard, reports some mighty fast work on the part of The Glendale Evening News classified ads. He had listed some good buys in the morning and yesterday afternoon he closed two deals. Emma M. Degner of Los Angeles saw an \$8,000 house advertised and bought it. W. R. Newport, a local investor, grabbed up a place offered at \$6,000.

"And I have parties angling for a \$9,500 home I advertised in The Glendale Evening News yesterday also," said Mr. Sweat. "If I turn that deal I am going to claim first prize in getting results!"

Well, who can beat it?

May Allison Seeks to Divorce Husband

LOS ANGELES, Jan. 4.—May Allison, blonde film star, today sought a divorce here from her actor husband, Robert Ellis, on the grounds of cruelty. The suit had been filed for some time, under the true names of the principals, May and Robert Reel. Miss Allison charged her husband with abuse, a violent temper and calling her names.

WRECKAGE SHOWS DIRIGIBLE'S FATE

Charred Remains of France's Lost Airship Picked Up By Cruiser

PARIS, Jan. 4.—Charred wreckage, positively identified as part of the lost French dirigible Dixmude, has been found floating in the Mediterranean sea, off Cape San Marcos, on the southwestern coast of Sicily, the French cruiser Mulhouse reported by wireless today.

Among the wreckage was the 200 litre essence tank, the upper part of which was scorched by fire. The tank was constructed of aluminum and was painted black. It was covered with scrawled inscriptions which were deciphered as follows:

"E. S. 2, 48 L, 113 010 Y. P. E. 200."

Officials of the ministry of marine are mystified as to the meaning of the marks. They had been scratched into the black paint with some sort of improvised instrument.

The commander of the Mulhouse made his report to the ministry of marine. He said that the debris was picked up floating on the surface of the sea between Cape San Marcos and the lighthouse of the coast.

Rubberized tissue, badly charred, was found nearby. Officials were certain that this tissue, as well as the tank, was part of the lost ship. The fact that the wreckage was found near the spot where the body of the commander, Lieutenant-Commander Duplessis De Grenadan, was picked up, strengthened opinion in official circles that the Dixmude, probably wrecked by an explosion fell into the sea off the southwest coast of Sicily.

Bitter Cold Injures Santa Barbara Fruit

SANTA BARBARA, Cal., Jan. 4.—The lowest temperatures in the history of Santa Barbara county were reported yesterday, when the mercury dropped to 20 degrees above zero. Heavy damage to citrus crops was reported and lemon and orange growers said their crops will be a loss. Icicles and frozen water pipes, heretofore unheard of in Santa Barbara, were common sights here today.

1924 Will Be Glendale's Greatest Year for Building

And, As In the Past Year of 1923, The Independent Lumber Company Will
**Save You Money on LUMBER,
Roofing and Building Materials**
We Operate Our Own Mills and **SELL FOR LESS**
FREE PLAN SERVICE for Our Customers
It will cost you nothing to come to our office and look these over, and get any information you desire as to how you can build and finance a home with a small payment.

INDEPENDENT LUMBER COMPANY

Retail Yards—Corner San Fernando Road and Doran St. Phone Glendale 2510, 2511



LEAP YEAR—

—should not deter one from looking before he leaps. And the most important item of all, the ring, requires the greatest of care in selection. Lewis diamonds cause the engagement period to be a bit more delightful. With the competent help of our new manager, Mr. Stark, an expert in diamonds, you are sure of getting a stone you will always be proud of. If you feel you cannot afford a diamond, you surely haven't investigated the Lewis method of payment.

The unique plan makes possible the possession of the jewelry without the usual heavy drain on the purse. Come in today. Our clerks will be pleased to give you the service you require.

No Extra Charge for Credit
No Discount for Cash

"It's Easy to Pay the Lewis Way"

Lewis Jewelry Co.

G. M. Stark, Mgr.

133 No. Brand Blvd. Glendale, California

COMMENT That's All

Have You a Hobby? Fight Looms Over Bonus Educating the Eskimo Managerial Genius

By Gil A. Cowan

Have you a hobby? The New Year is a good time to begin the development of some particular avocation, be it only the collection of plans for a home of your own—and we know of nothing better.

Some people make outdoor sports their hobby, and they are health-builders. Others deal in antiquity, which broadens the mind. And the larger number takes pleasure in pets of many kinds.

One of our friends is goofy over golf; another would rather be riding the trails of the Verdugo hills than anything else in the world. And so it goes, but there are two friends in Pasadena who quite intrigue me with their hobbies.

The elder and more traveled man of the world has taken to collecting Chinese porcelain. Vases and vases (anything costing more than \$20 is a vase, he says) to fill several rooms and part of a museum are his pride and joy. All told, his collection is worth a million dollars, maybe. The younger man, who hasn't the wealth but manages one of the Crown City's playhouses, has a collection of cats. He keeps 'em at the theatre, as well as at his home. It costs him not less than 75 cents a day to feed his feline family.

So it is that we are casting about for a hobby of our own—one that is not too expensive, but please do not try to sell us any. We want the pleasure of finding a hobby for ourselves.

The Hollywood Citizens says editorially, regarding the bonus fight which looms in congress:

"The fight over the bonus is going to prove interesting indeed. Friends of the bonus have secured pledges from a large number of the representatives and senators in Congress to support the bonus measure.

"Opponents of the measure are now flooding Congress with their requests for votes against it.

"Republicans are divided upon it.

"Democrats are divided upon it.

"We are told by some authorities that we cannot pay a bonus and reduce taxes.

"We are told by equally as good authorities that taxes can be reduced and the bonus can be paid.

"Why shouldn't we be able to get a considerable amount of pleasure out of watching the fight?"

If ignorance is bliss, we may expect to hear of revolutions in years to come fomented in the Arctic circle. It is authoritatively reported steps are being taken to educate the Eskimos. Perhaps they will be taught to eat pie and do other dire things besides listening to the American jazz orchestras on their phonographs.

The Christian Science Monitor comments on the scheme as follows:

"It is a novel expedition upon which the auxiliary power schooner Boxer sailed from Seattle, Wash., recently, for southeastern Alaska, equipped as a model floating school and carrying 100 tons of school supplies. When she reaches her destination, her officers will undertake to teach the native Indians various trades, including wireless telegraphy and navigation. Fifteen villages of the Tlinglet, Tsimpsian, and Rydah tribes are on the vessel's itinerary, and instruction—by the schooner's cook—in modern cooking will constitute a feature of the work to be given."

Tribute to managerial genius is paid by the editorial writer on the San Francisco Journal in the following effusion with which you may agree or disagree, for we don't care other than to note it is interesting, if true:

"Men who make good may be divided into two classes; those who do things, and those who get things done. The higher rewards of fame and fortune go to the men in the latter class. These are the men with managerial genius. They have mastered the art of getting things done, truly a fine art.

"It is a truism that if one wants anything done, and done well, it is the sensible plan to offer the job to a busy man. The man who says he hasn't time is not in haste for his own lack of ability. The average man does not know the amazing powers of a man who is above the average. He marvels at the many-sidedness of a Franklin, the multiple brain of a Roosevelt. Yet, the biographies of both these men prove that they were not unusually endowed. Franklin, for instance, made exceedingly wise use of spare time. He was never idle with brain or hand. He simply used his talents as he found them, proving how much a man may crowd into a normal life.

"Roosevelt denied in his autobiography that he was a man of any especial genius. He said, in substance, that the average man could do what he had done, if he only did what he knew he ought to do, and not be content with simply wishing the accomplishment. 'The art of getting things done is primarily a matter of concentration, the elimination of lost motion in turning from one thing to another, and the exclusion of trivialities. The man who masters this art must make his own program, choose his own rate of speed, and select for himself what he will do next.' It is said of Henry Ford that he has built up his stupendous record of production by devising a system of employment in which there is no chance for a workman to dawdle. In the vocabulary of the man who gets things done there is no place

MONTROSE THREE NEW CARS FOR G. & M. ROAD

Schedule to Be Improved at Early Date Between L. A. and Foothills

"Ten years ago today the officials of the Glendale & Montrose railway realized the scenic attraction of the ride up through Montrose and La Crescenta and made arrangements to widen the gauge of the line in order to operate cars over it." So says the "Ten Years Ago Today" column of The Glendale Evening News. The year 1924 will see three new, modern cars, put into service on this line and the inauguration of a half-hourly schedule to Glendale and hourly trips connecting with Los Angeles street cars.

Three new cars were received and housed in the Montrose car barns during the holiday week. They were shipped from St. Louis, the "Detroit" of the street car-building world. These cars are up-to-date in every respect. As soon as the electrification of the old Salt Lake road is completed they will be operated direct to Los Angeles.

Two holiday social affairs of outstanding interest to the residents of Montrose and La Crescenta were held during the holiday period. A dance was given by the Montrose club and the newly-formed Verdugo Hills post of the American Legion gave a dance and entertainment.

Club Gives Party

Sparr Heights Community House was the scene of the party given by the Montrose club. Kelly's Shrine club also entertained from Glendale at the party. The crowd that filled the hall. Little Miss Kathleen Woodbury of Pasadena entertained with saxophone and vocal solos. Serpentine, confetti, horns and snappers added to the pleasure of the evening, and a battery of boy balloons was released during the evening from all parts of the hall. Refreshments were served. The club is planning another dance, to be given early this month.

The American Legion dance was given at the same place, and talks were made by several well-known men. Mark S. Collins of La Crescenta spoke, and welcomed the new organization into the community. Frederick Plaisted, former governor of Maine, spoke of the work the Legion can do, and complimented the organization on the high class of men who make up the membership. Mr. Brown, president of the Montrose Chamber of Commerce, promised the support and co-operation of the chamber.

Colonel Smith, representative of the Veterans' Bureau, and Phil Dodson, prominent Legion worker, spoke of the field, aims and ambitions of the organization. Captain Harry Insley of Los Angeles led in singing old songs, following the speaking. Mrs. Insley accompanied on the piano. Refreshments were served. The committee in charge of the arrangements consisted of Messrs. Sullivan, Baron, Miller, Connors, Blanford and Hoyer.

Southern California

To Wreck Schooner

BALBOA, Jan. 4.—Preparations are under way by a large film company to wreck a full rigged schooner on the rocks near Laguna Beach, it is understood here. The ship is "The Margaret C," which was towed to the location to await the coming of sufficient wind to bile her up on the rocks, where she will be allowed to go to pieces and sink.

Several old "sea dogs" approached by the film company with offers to take the ship in and drive her on the rocks, have declined with thanks, because of the great risk. Such an undertaking, they say, would cost the lives of all on board the vessel.

Dies of Burns

VENICE, Jan. 4.—Miss Silvia Gilford, ninety-three, frightfully burned when her clothes caught fire from a gas heater in the home of her niece here, died as a result of her injuries. The aged woman came here from New York thirteen years ago.

Mammoth Crop

REDLANDS, Jan. 4.—The perishable fruit crop of California for 1923 is estimated at well over 70,000 cars by C. J. McDonald, head of the perishable freight department of the Southern Pacific. This is an increase of 10,000 cars over 1922, according to McDonald.

Scouts in Europe

SANTA BARBARA, Jan. 4.—The Santa Barbara Executive Council of the Boy Scouts, will send one Scout to the International Jamboree to be held in Copenhagen, August 10 to 23, 1924. White only four Scouts will be allowed from the twelfth district of the United States, the local council was the first to send in their application to send a representative to the Jamboree. A contest will be held in the Santa Barbara district to find the best Scout, who will be sent to represent this council. The boy chosen will be gone almost two months, all expenses being paid by the Santa Barbara Council.

for the phrase "killing time." To kill time is to murder opportunity, for time is the stuff that opportunity is made of.

Antelope, 600 Strong, Go South for Winter

RENO, Jan. 4.—"Six hundred antelope in one herd trailing south to their winter range in High Rock canyon, was a sight I witnessed a few days ago and one of the grandest sights I ever expect to see," said T. B. Harriman, game warden of Washoe county, while in conference with E. B. Sans and O. G. Wood, government hunters.

Harriman said that small bands of antelope were of common occurrence but that six hundred antelope in one band had never been seen before in Washoe county. "The herd was led by several fine bucks and other bucks

flanked as sentinels for the main body, while the yearling kids trailed in the rear gamboling and playing," added the game warden. Antelope are increasing rapidly and with proper protection and the cooperation of the residents, in a few years will be very numerous, it was said. Much of this increase is laid to the relentless extermination of coyotes.

BIG LINER AGROUND

SOUTHAMPTON, Jan. 4.—The White Star liner Majestic, which disputes the claim of the Leviathan as the largest ship afloat, went aground on a mud bank off Cowes yesterday. She was refloated after two hours and proceeded.

BIG DAMAGE SUIT

NEW YORK, Jan. 4.—The \$1,500,000 damage suit of the International Petroleum company against the Mexican Sinclair Petroleum company was revived today in the Brooklyn supreme court when an order was sought to examine Albert E. Wall, vice-president of the Sinclair company. Damages are based on alleged violation of contract by the Sinclair company which is alleged to have bought the International's crude oil output at 35 cents wholesale, and agreed to sell in the open market at the same price.

A bottle stopper that will allow the flow of any desired quantity from one to five teaspoonfuls, has been invented in France.

The HUMPHREY Radiantfire



Quick Warmth For Winter Mornings

No shivering kiddies when you have a Radiantfire

What comfort it is for the kiddies to jump out of bed and dress before the cheery glow of an open fire! How fascinating to watch the lacework of the radiants glow like a bed of hot coals.

This wonderful new heating discovery brings to you more genuine comfort and convenience than you ever hoped for. Pure, wholesome, satisfying heat that makes you independent of a stubborn furnace.

With a Radiantfire, you can have a fireplace in the bedroom or wherever you need extra heat.

Any heater in our stock will be delivered, connected and adjusted for you, with only a small initial payment, the balance monthly.

There is a size and style of Radiantfire to meet every requirement. See the attractive designs in our showroom.

Good Housekeeping Shop

140 South Brand. Phone Glendale 530

Why Not Be Comfortable? With Healthful Heat

Ray-Glo

The Perfect Gas Fire

Gas Heaters \$3.00 and up. Hose Free

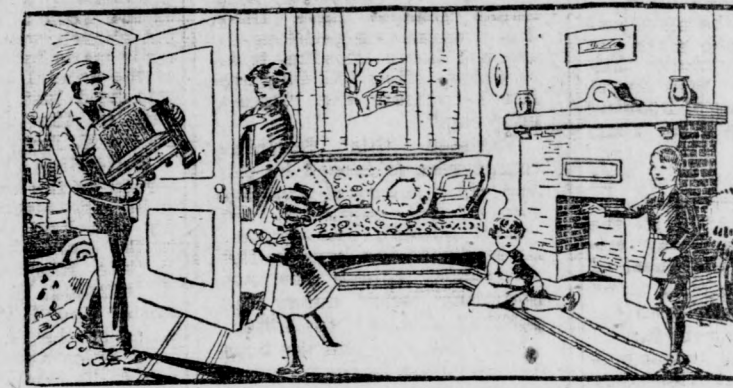

All Types of Heaters

Have This Happen In Your Home

The Most Copied Burner Used In Gas Heaters
No Odor. Small Gas Bills

GUARANTEED SATISFACTORY COKER & TAYLOR

PLUMBING AND HEATING

209 So. Brand Open Saturday Nights Glendale 647

MacBain's for Saturday

VOTE FOR THE SEWER BONDS

- Sunsweet Prunes, 5-lb. box 65c
- Sunsweet Prunes, 2-lb. box, med. size 30c
- Sunsweet Prunes, 2-lb. box, large size 35c
- Palm Olive Soap, 4 cakes 27c
- White King or Ben Hur Soap, 10 bars 43c
- Mermaid Washing Powder, large size 24c
- Deviled Tuna for Sandwiches, 3 for 25c
- Albers' Large Flapjack Flour 25c
- Hershey's Cocoa, 1/2-lb. can 16c

VOTE FOR THE SEWER BONDS

We deliver all orders of 50c or more.

Harry MacBain

636 E. Broadway Phone Glen. 136

GET BETTER MEAT and Dependable Delivery Service SATURDAY SPECIALS At The GLENDALE MARKET

- Rolled Beef Rib Roasts, lb. 30c
- Boneless Corned Beef, lb. 15c
- Roast Shoulder of Baby Beef, lb. 20c
- Home Made Compound, lb. 15c

Sure We Deliver FREE Deliveries leave at 9 a. m. and 3 p. m. All orders for delivery should be in 15 minutes before deliveries leave. Phone Glen. 1230.

THE GLENDALE MARKET

632 EAST BROADWAY PHONE GLENDALE 1230

Bon Ami Cake 10c Powder 12c

Chaffees
WHERE CASH BEATS CREDIT

Dining Car Coffee 37c lb.

113 North Brand

Mother's Cocoa, 2 lb. Pkg. 25c

I. X. L. Almonds, 25c lb.

De Luxe Marshmallow Creme—8-oz. Can, 15c

BEANS		SARDINES	
Heinz Tomato Sauce Small 10c	Med. Large 14c	Vera (in Olive Oil) 1/4's 12 1/2c	Louvre (in Olive Oil) 1/4's 12 1/2c
Heinz Kidney Small 10c	Med. Large 14c	King George, 1/4's 17 1/2c	Norwegian Smoked Booths, 15-oz. cans. 15c

CHAMPION MISSION OLIVES—Large Olives, 2 1/2's. 33c
Large Olives, 1 Can \$1.25

Simply Fry Fish Flakes 17c can	Monmouth Succotash No. 2 Can 15c	Golden Bantam CORN 20c can
--------------------------------	----------------------------------	----------------------------

BLENHHEIM EVAPORATED APRICOTS: Choice 17 1/2c lb.
Fancy 25c lb.

Heinz Chili Sauce, 12-oz. Bottle 35c	Highland Pure Maple Syrup 40c can	Chaffee's Pancake Flour 2 Pkgs. 25c	Prunes 60-70 Size 10c lb.
--------------------------------------	-----------------------------------	-------------------------------------	---------------------------

Roman Beauty APPLES. . . . 7 lbs. 25c

Daley's
INCORPORATED

CHAIN STORE GROCERS

133-35 So. Central Phone Glen. 3357 1517 So. San Fernando Rd. Phone Glen. 3395

SPECIALS

SOAP—Polar White—7 bars 25c

SPINACH—Eat it for Health—Large 18c

SALMON—Happyvale Pink—1s, 14c; 1/2s 11c

TUNA—Glenwood Lt. Meat—1/2s 20c

APRICOTS—2 1/2s, in Good Syrup 20c

PEACHES—Std. Rock Bottom—2 1/2s 19c

PINEAPPLE—Del Monte Crushed, 2s 20c

CALUMET BAKING POWDER, 16-oz. 28c

I X L TAMALES

Chicken (not Boneless) or Beef—2 for 25c

I X L Chili Con Carne 11c

I X L Enchiladas 14c

I X L MACARONI SAUCE 11c

These Delicious Spanish Dishes are Convenient to Serve When Unexpected Callers Drop in.

January Clearance Sale

A genuine clearance of men's high grade furnishings prior to taking inventory. No reservations—everything on sale.

Men's Fine Dress Shirts, regular \$1.50 value, very special, each **75c**
3 for \$2.00

Men's High Grade Underwear, regular \$3.95 values, special at **\$2.95**

Men's Heavy Weight Wool Union Suits, regular \$5.00 value, special at **\$3.95**

Men's Fine Heavy Weight Flannel Night Shirts, regular \$2.25 value, at **\$1.35**

"Many Other Wonderful Bargains"

Glendale Haberdashery
134 South Brand Blvd.

City Council Minutes

Following are the minutes of the meeting of the Glendale City Council, as prepared by the city clerk:

Council assembled at 10:15 o'clock A. M. Present: Hall, Horn, Davis, Robinson. Absent: Kimlin. Minutes of January 2nd read and approved.

Opening of Bids

In accordance with call, bids were publicly opened, examined and declared for the improvement of Irving Avenue, San Fernando Road and Fourth Street, from the following bidders: Cornwell & Henderson, E. L. Fleming. On motion of Councilman Hall, seconded by Councilman Horn, bids referred to City Engineer for checking and report.

San Fernando Road

In accordance with call, bids were publicly opened, examined and declared for the improvement of portions of San Fernando Road and Allen Avenue with water pipe, from the following bidder: City of Glendale. On motion of Councilman Davis, duly carried, bid was referred to City Engineer for checking and report.

Three Vertical Motors

In accordance with call, bids were publicly opened, examined and declared for furnishing the City of Glendale with three 75 H. P. Vertical Motors, from the following bidders: U. S. Electrical Mfg. Co., Fairbanks, Morse & Company, Westinghouse Electric & Mfg. Co., General Electric Company, Ideal Electric & Manufacturing Co., Allis-Chalmers Manufacturing Company, Inc. On motion of Councilman Horn, seconded by Councilman Hall, bids were referred to Superintendent of Plant & Production for checking and report.

Maps Adopted

Councilman Davis introduced a Resolution entitled, "A Resolution adopting map of Tract No. 7695 and accepting on behalf of the public the avenues, streets and alleys, and public places shown thereon," which was read, and on his motion seconded by Councilman Horn the same was numbered No. 2240 and adopted.

Councilman Horn introduced a Resolution entitled, "A Resolution adopting map of Selvas de Verdugo (Sheets 13 and 14) and accepting on behalf of the public the avenues, streets, alleys, and public places shown thereon," which was read, and on his motion seconded by Councilman Davis the same was numbered Resolution No. 2241 and adopted.

Councilman Davis introduced a Resolution entitled, "A Resolution adopting map of Fernbrook Tract and accepting on behalf of the public the avenues, streets, alleys, and public places shown thereon," which was read, and on his motion seconded by Councilman Horn, the same was numbered Resolution No. 2242 and adopted.

Commercial District

This being the time set for hearing to set aside as Commercial District Lots 46, 47, 48, 49 and 50 of Tract 6952, Lots 16 and 17 of Colvin Tract, Lots 1 and 2 of Tract 4718, West of 110 feet of South 77 acres of West one half of Lot 85, of Watts Subdivision. Clerk reported no protests received and there were no protestants present. On motion of Councilman Hall, seconded by Councilman Horn, City Attorney was instructed to draft the necessary amendment.

First Class District

Petition signed by property owners, asking that Lots 1, 2, 3, 4 and 5 of Tract 934, Lots 1, 2, 3 and 4 of Peardon Tract, Lots 8 and 9, Block 18, Glendale Boulevard Tract, be set aside as First Class District allowing two houses on each lot, was read. On motion of Councilman Davis, seconded by Councilman Horn, duly carried, City Clerk was instructed to set the necessary date of hearing on January 17th at 10 o'clock a. m.

Extension of Time

On motion of Councilman Davis, seconded by Councilman Hall, Cornwell and Henderson were granted an extension of thirty days on their contract for the improvement of Kenneth Road and Sonora Avenue, also an extension of thirty days on their contract for the improvement of Raymond Avenue.

Refund

On motion of Councilman Davis, seconded by Councilman Horn, Mrs. Kille was granted a rebate of \$25.00 for defective sidewalk in the improvement of Oak Street, and the City Controller was instructed to issue warrant for the same.

Reservoir Site

On motion of Councilman Horn, seconded by Councilman Hall, City Attorney and City Engineer were instructed to draft the necessary proceedings to condemn land in proposed Tract No. 8089 at the head of Campbell Street for reservoir site purposes.

Ordinance Adopted

The ordinance entitled, "An Ordinance amending Ordinance No. 529, passed January 12, 1922, and entitled, "An Ordinance of the City of Glendale, establishing a Residential District, an Industrial District, and four Commercial Districts in said City; regulating and restricting the location and locations of and the maintenance and carrying on of industries, trades and businesses in said city; providing for a Residential, Industrial and Commercial District Map of said City; prescribing the penalty for the violation hereof; and repealing certain ordinances," by adding thereto a new section to be numbered Section 48s," which was introduced December 26, 1923, was read, and on motion of Councilman Davis, seconded by Councilman Horn, said ordinance was adopted.

Ordinances Offered

Councilman Horn introduced an ordinance entitled, "An Ordinance prohibiting the use of certain automatic vending machines in the City of Glendale and repealing Ordinance No. 378, passed by the Council of the City of Glendale on the 22nd day of November, 1923, and entitled, "An Ordinance licensing and regulating automatic vending machines in the City of Glendale and placing the same under the supervision of the Chief of Police of the City of Glendale," which was read and laid on the table.

Councilman Davis introduced an ordinance entitled, "An Ordinance amending Ordinance No. 529, passed January 12, 1922, and entitled, "An Ordinance of the City of Glendale, establishing a Residential District, an Industrial District, and four Commercial Districts in said City; regulating and restricting the location and locations of and the maintenance and carrying on of industries, trades and businesses in said city; providing for a Residential, Industrial and Commercial District Map of said City; prescribing the penalty for the violation hereof; and repealing certain ordinances," by adding thereto a new section to be numbered Section 4t," which was read and laid on the table.

Councilman Horn introduced an ordinance entitled, "An Ordinance amending Ordinance No. 529, passed January 12, 1922, and entitled, "An Ordinance of the City of Glendale, establishing a Residential District, an Industrial District, and four Commercial Districts in said City; regulating and restricting the location and locations of and the maintenance and carrying on of industries, trades and businesses in said city; providing for a Residential, Industrial and Commercial District Map of said City; prescribing the penalty for the violation hereof; and repealing certain ordinances," by adding thereto two new sections to be numbered Section 4uu and Section 4v," which was read and laid on the table.

Resolutions Adopted

City Engineer reported the bid of E. L. Fleming as the lowest responsible bidder for the improvement of a portion of Thompson Avenue.

Councilman Davis introduced a Resolution entitled, "A Resolution of the Council of the City of Glendale awarding the contract for the improvement of a portion of Thompson Avenue within said City," to E. L. Fleming, which was read, and on his motion seconded by Councilman Hall, the same was numbered Resolution No. 2243 and adopted.

City Engineer reported the bid of Cornwell & Henderson as the lowest responsible bidder for the improvement of portions of Concord Street, Pioneer Drive, Fairmont Avenue, Patterson Avenue and Doran Street.

Councilman Davis introduced a Resolution entitled, "A Resolution of the Council of the City of Glendale awarding the contract for the improvement of portions

of Concord Street, Pioneer Drive, Fairmont Avenue, Patterson Avenue and Doran Street, within said City," to Cornwell & Henderson, which was read, and on his motion seconded by Councilman Hall, the same was numbered Resolution No. 2244 and adopted.

City Engineer reported the bid of W. J. Curren as the lowest responsible bidder for the improvement of portions of Windsor Road, Garfield Avenue, and Los Angeles Street. Councilman Hall introduced a Resolution entitled, "A Resolution of the Council of the City of Glendale awarding the contract for the improvement of portions of Windsor Road, Garfield Avenue and Los Angeles Street within said City," which was read and on his motion seconded by Councilman Horn, the same was numbered Resolution No. 2245 and adopted.

Easement

On motion of Councilman Horn, seconded by Councilman Hall, the following resolution was adopted: "RESOLVED: By the Council of the City of Glendale that the Mayor be and he is hereby authorized and directed to execute on behalf of the City of Glendale a certain agreement dated December 7th, 1923, between the Pacific Electric Railway Company and the City of Glendale, by the terms of which the City of Glendale agrees to pay to the Pacific Electric Railway Company the sum of Five Dollars (\$5.00) for a grant of privilege to construct, maintain and operate a four inch water main beneath the right of way and under the tracks of said Pacific Electric Railway Company, said structure to be of the following description: One 4 inch water main under and across Pacific Electric Railway Co's Burbank Line right of way at Elm Avenue, City of Glendale, County of Los Angeles.

Deeds Accepted

On motion of Councilman Hall, seconded by Councilman Horn, the Grant Deed of the Glendale Sanitarium and Hospital, a corporation, to the City of Glendale, dated the 31st day of December, 1923, was accepted.

On motion of Councilman Horn, seconded by Councilman Hall, the Grant Deed of Lorenzo Clemente and Rosie Clemente, his wife, and Nick Farro and Mary Farro, his wife, C. P. Nesselroad and Bertha R. Nesselroad his wife, to the City of Glendale, dated the 26th day of June, 1923, conveying for public street purposes certain property was accepted.

On motion of Councilman Hall, seconded by Councilman Horn, the Grant of Easement of Ira J. Herbert and Emma E. Herbert, his wife, to the City of Glendale, dated the 31st day of December, 1923, was accepted.

On motion of Councilman Horn, seconded by Councilman Hall, the Grant of Easement of Ida Auerbach, a single woman, and John Esterly and Agnes Esterly, to the City of Glendale, dated the 21st day of September, 1923, was accepted.

On motion of Councilman Horn, seconded by Councilman Hall, duly carried, meeting was adjourned.

Here Is Your Chance For Old Time Profits

If you had bought property anywhere in Los Angeles County a few years ago you would be RICH.

—To enjoy profits today you must choose more carefully—pick a legitimate subdivision—one that has a real reason for its existence and an assured future.

—Here at the junction of two great boulevards—3 1/2 miles from Sixth and Broadway—cheap car service at your back door and an unsurpassed view—large lots, some of them facing two streets with two buildings to the lot permitted at

Low Opening Prices Glenlos Terrace

Right on Glendale Boulevard in 2600 Block, 1 1/2 miles from Glendale, 2 miles from Hollywood.

THE WONDER TRACT

Right on Glendale Boulevard (2600 block) at the junction of the great new 100-ft. Silver Lake Blvd.

Suitable terms and restrictions protect you, and the prices assure you a real profit.

C. E. Palmanteer
6169 York Blvd. Phone Garv. 6521.
—OR—
Room 660-1-2 Metropolitan Theatre Bldg.
Tract Office, 2601 Glendale Blvd.

For Profitable Results Use News Want Ads

January Clearance Sale

25% Off On All Girls' and Boys' Hats

Outing Flannel

36 inch, 35c value for per yard	29c
27 inch, per yard	19c
32 inch, per yard	29c

White Muslin Gowns, \$1.25 value for 98c

White Muslin Teddies, \$1.25 value for 98c

Outing Flannel Petticoats, 75c value for 69c

Outing Gowns, \$1.75 value for \$1.45

15% Off On All Silks, Crepe de Chines, Satin Finish Cantons and Fancy Silks

Corduroy, \$1.25 value for	98c
Fancy Corduroy, \$1.75 value for	\$1.45
Bath Robing, 75c value for	65c
All wool blankets, \$12.75 value for	\$9.75
Wool mixed blankets, \$6.45 value for	\$5.98

Boys' Kaynee Blue and Brown Serge Suits and Grey and Brown Jersey Suits; \$5.75 Value for \$4.50

Children's Polo Coats; \$8.75 Value for \$7.98

Girls' Polo Coats, 8 to 14 years; \$14.75 Value for \$12.98

Girls' Wool Dresses; \$8.75 Value for \$7.25

Girls' Crepe de Chine Dresses, \$11.75 Value for \$9.75

Bungalow Aprons; \$1.75 Value for \$1.25

WARNER'S CORSETS

Front lace, \$3.50 value for	\$2.98	Redfern Corsets, \$4.50 value	\$3.75
Front lace, \$5.00 value for	\$4.50	Wrap-Around Corsets	\$1.25
Back lace, \$6.00 value for	\$4.98	Wrap-Around Corsets, \$5.00 value for	\$4.50
Back lace, \$5.00 value for	\$3.98	Wrap-Around Corsets, \$2.25 value for	\$1.98
Redfern Corsets, \$5.50, value	\$4.75		

15% Discount—Beacon Bath Robes

Corduroy Robes, \$5.50 value for	\$4.75
Corduroy Robes, \$7.50 value for	\$6.75
Corduroy Robes, \$10.75 value for	\$9.75
Curtain net 25c value for 20c per yd.	
Curtain net 45c value for 35c per yd.	
Curtain net \$1.25 val. for 98c per yd.	
Curtain net 75c value for 60c per yd.	

TOWELS

Huck Towels, 25c value for	18c
Fancy Bath Towels, 65c value for	48c

AGENTS FOR McCALL'S PATTERNS

The Glendale Dry Goods Co.
"The Store of Service"
115 E. Broadway, Glendale

Sensational Reductions

1/4 Off On All Ladies' Coats

SPECIAL

Silk hose, grey, black and beige. \$1.00 value for **89c**

Children's Hose

Children's Hose, 35c value. 4 pairs for **\$1.00**

Men's Lisle Hose, 25c value. 5 pairs for \$1.00

Women's Lisle Hose, 35c value. 4 pairs for \$1.00

News Want Ads—Best Results

FACTS AND FIGURES PROVE GLENDALE'S BIG NEED OF COMPLETE SEWER SYSTEM

Experts Point Out Why City Must Vote Bond Issue to Secure Health Protection and to Continue Great Growth and Full Prosperity; Project Is Much Cheaper Than Annexation

The city officials have retained Burns & McDonnell Engineering company of Los Angeles, Calif., and Kansas City, Mo., to prepare the complete plans, estimates, specifications and supervise the construction work of the sanitary sewer system. That the public may be informed as to who the engineers are and why they were selected, the following information is given:

The firm was organized over twenty-five years ago by Clinton S. Burns and R. E. McDonnell to specialize in sanitary and hydraulic municipal engineering consisting of the design of sewer systems, sewage disposal, waterworks and lighting plants and the valuation of public utilities. The general scope and extent of their past work consists of over 500 engagements in 350 cities in thirty-two states, of which 128 have been on sewer design. Some of the larger cities in the various states

possible the disposal of sewage by cesspools. Glendale is also the fastest growing city in the world, and as the growth extends to the hill section where the soil is of a more compact nature—as a clay or shale formation, the method of cesspool disposal is practically impossible. Also, due to this growth, the density of population increases, hence a larger volume of sewage wastes and the absorption power of the soil is overtaxed. Such a condition now exists for the small system of sewers now serving the business district. The original battery of cesspools receiving the sewage from this district has been overloaded and new ones have been added, extended to a depth of forty feet, only to provide temporary relief for a week or two. The situation is now critical and becoming worse as new, larger buildings are being constructed that will increase the sewage

and the CITY OF GLENDALE, a municipal corporation of the State of California, party of the second part.

"WITNESSETH, That the party of the first part, in consideration of the covenants and agreements hereinafter contained to be performed by the party of the second part, does hereby covenant and agree with the said party of the second part as follows:

"I.—That the said party of the second part hereby agrees it will procure all necessary rights of way, and will lay and construct a sanitary sewer varying from 42-inch to 54-inch in internal diameter, between the points in the City of Los Angeles, and upon the line, as nearly as may be, described as follows:

"Beginning at an angle point in the intercepting sewer on the east side of the Los Angeles River on the easterly prolongation of Sixth Street and West of Utah

Description of Sewer

The following description of the proposed Glendale sewer system is given by the firm of Burns & McDonnell, noted sewer engineers:

The accompanying map shows the nine proposed intercepting lines or mains which are planned to bring the sanitary sewer system within reach of every home in the city of Glendale. The heavy lines shown on the map and marked "Main No. 1," etc., indicate the location and size of the mains to serve the city.

- Main No. 1—Varies from 8-inch to 12-inch in diameter and connects with the main outfall sewer at Tyburn avenue and Hollywood drive, and follows Tyburn avenue to Gardena avenue, thence to Los Feliz road, thence on Los Feliz road to San Fernando, thence on San Fernando to Magnolia.
 - Main No. 2—Varies from 8-inch to 18-inch in diameter and connects with the main outfall sewer at Parkdale avenue and west of San Fernando road and follows Parkdale to San Fernando, thence on San Fernando to Palmer, thence on Palmer to Glendale avenue, thence on Glendale avenue to Elk avenue.
 - Main No. 2-A—Varies from 8-inch to 12-inch in diameter and connects with Main No. 2 at Los Angeles street and Parkdale and follows Los Angeles street to San Fernando road, thence on San Fernando road to Elk avenue.
 - Main No. 3—Varies in size from 8-inch to 15-inch in diameter and connects with Main No. 2 at Palmer and Glendale avenue. This main follows Palmer avenue, Adams, Acacia and Verdugo road to Colorado street.
 - Main No. 4—Varies from 8-inch to 22-inch in diameter and connects with the main outfall sewer on Colorado and west of San Fernando road. This line follows Colorado, Glendale, Harvard, Sycamore Canyon road and Sierra avenue to Scholl drive near the head of Scholl canyon. This main will take care of the principal commercial district of Glendale.
 - Main No. 5—Varies in diameter from 8-inch to 15-inch and connects with Main No. 4. This line follows San Fernando road, Salem and Chester to Patterson avenue.
 - Main No. 6—Varies from 8-inch to 24-inch in diameter and connects with the main outfall sewer at Aviation drive and west of San Fernando. This line follows Aviation drive to San Fernando, thence on San Fernando to the northwest city limits of Glendale.
 - Main No. 7—Varies from 12-inch to 18-inch in diameter and connects with Main No. 6 on San Fernando road. This line follows along Palm drive and Dryden street until it comes to the point on Verdugo road where it will connect with the present sewer system which is already constructed in Verdugo canyon but has no outlet.
 - Main No. 8—Varies from 8-inch to 12-inch and connects with Main No. 6 at San Fernando and Grand View. This line follows Grand View to Glenwood road, thence on Glenwood road to Virginia avenue.
- These nine mains listed above connect with the main outfall sewer which follows approximately the line of the Los Angeles river to Sixth and Utah where it connects with the outfall sewer of the city of Los Angeles, a distance of approximately ten miles. The cost of construction of the nine mains in Glendale is \$277,966 and the cost of the main outfall sewer is estimated at \$1,250,000.

Lines of Sewer System Are Shown on City Map

Exact location of the main trunk line and nine intercepting lines of Glendale's proposed sewer system are shown below in the map of the city, prepared by Burns & McDonnell, sewer experts of Los Angeles and Kansas City, who are making the preliminary survey.

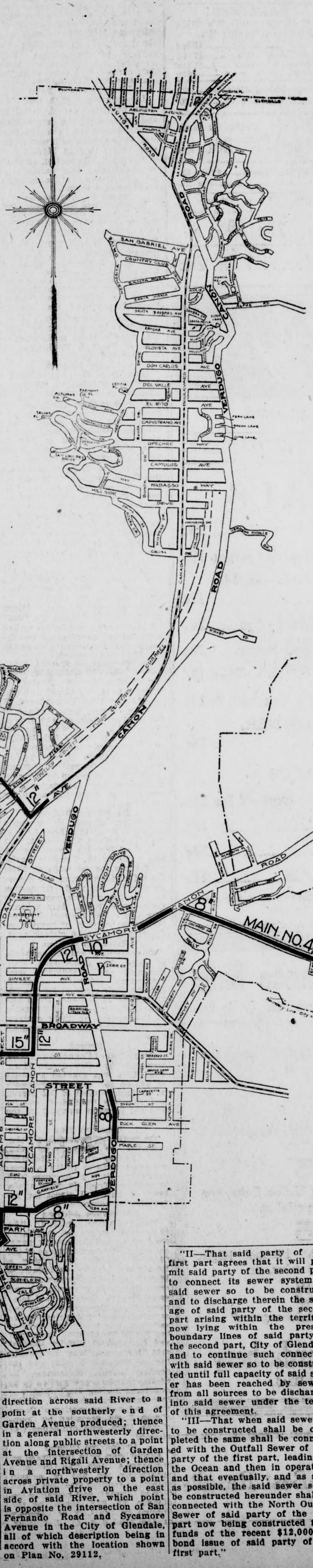

AGREEMENT EXPLAINED

Contract Entered Into with Los Angeles Again Printed

The sanitary sewer described in Article I and to be built by Glendale, is one unit of a line designed to serve ultimately the entire San Fernando valley. The cost of this unit bears the same relation to the cost of the entire line to the Ocean as the ultimate population of the entire San Fernando valley. For this reason it is thought that the agreement represents a fair and equitable arrangement not only for Los Angeles, but for Glendale and the rest of the valley as well.

The lower end of the line is to discharge into the present sewers of Los Angeles at Sixth and Utah streets, and is to be connected as soon as possible to the Los Angeles Outfall Sewer leading to the Ocean, as provided in Article III. This outfall is now under construction.

The route of the sewer as described in Article I, has been carefully surveyed by the city engineering department of Los Angeles and by the Burns & McDonnell Engineering Company. The sizes specified have been checked and found to be adequate for a period of thirty years or more, depending upon the rapidity with which the tributary territory develops.

A connection once made to the sewer can never be moved by the terms of the agreement. Neither is there any limitation upon the amount of sewage contributed by Glendale until the outfall line reaches its capacity. Inasmuch as Glendale is already an established community near Los Angeles, and growing faster than any other community in the valley, there is hardly any doubt but what it will have reached its ultimate development long before any other of the valley cities, and thereby will have had the advantage of the maximum use of the capacity of the outfall sewer.

"IV.—Said party of the second part agrees to procure as soon as possible, by purchase or condemnation (of if it is necessary for the party of the first part to condemn, second party agrees to pay all costs thereof) all necessary rights of way for said sewer so to be constructed, between the points of said city of Los Angeles hereinafter mentioned, and along the line, as nearly as may be, hereinbefore described—said points and said line being subject to such modifications as may be found to be necessary and convenient, for the laying and construction of said sewer according to the engineering designs, plans and specifications of the board of public works of the said city of Los Angeles, party of the first part.

"V.—It is mutually understood and agreed by and between the parties hereto that said party of the first part shall have the right to make all connections to said sewer so to be constructed here-

under and discharge all sewage into said sewer from any and all territory within the present boundaries of the said city of Los Angeles, party of the first part or from any and all territory which may hereafter be annexed to or consolidated with said city of Los Angeles, party of the first part, which territory is so located as to be properly or necessarily tributary to said sewer so to be constructed under this agreement."

Section IV requires the city of Glendale to prepare all rights of way for the outfall sewer to be constructed under this agreement. This outfall is 49,700 feet long. The right of way for 39,900 feet has already been secured by the city engineering department of Glendale free of cost to the city. Of the remaining 9800 feet, 2100 feet is promised free and 7700 feet remains yet to be secured. It is anticipated that this last item, with the exception of 1500 feet, will be secured free of cost to the city.

Section IV also allows the line and the designs to be modified as is found necessary for the proper and economical construction of the sewer. Such modifications from the original design of the city of Los Angeles have already been made through the cooperation of the sewer department of the city engineering office of Los Angeles and have resulted in a saving of approximately \$200,000 to the city of Glendale. Three general types of construction have been approved by Los Angeles and it is proposed to take bids on the construction of all three and to select and build the one which proves to be the cheapest and best.

Section V permits the city of Los Angeles to connect any sewer (Continued on page 5)

where this firm has previously been retained as consulting engineers are: South Bend, Ind.; Springfield, Ill.; Des Moines, Cedar Rapids, Sioux City and Davenport, Iowa; Kansas City, St. Joseph and Joplin, Mo.; Omaha and Lincoln, Neb.; Oklahoma City, Oklahoma; Great Falls, Mont.; Cheyenne, Wyo.; Everett, Wash., and Berkeley, Calif. The firm has a national reputation in its special line of engineering and has furthermore previously served the city of Glendale, having been employed in 1912 under the administration of former City Manager Thomas W. Watson, to make the valuation of the waterworks system when the city acquired the property.

The personnel of the members of the firm is: Clinton S. Burns, graduate of Stanford University Engineering school, member of American Society of Civil Engineers; member American Society of Consulting Engineers; Robert E. McDonnell, graduate of Stanford University engineering school, member American Society of Civil Engineers, American Waterworks association; Chester A. Smith, graduate of Kansas University Engineering school, member American Society of Civil Engineers; Robert L. Baldwin, graduate Missouri University Engineering school, member American Institute of Electrical Engineers; Carl F. Lambert, graduate Case School of Applied Science, member American Institute of Mechanical Engineers.

Besides the above members of the firm they maintain a large organization of technically trained and experienced associate engineers.

On account of the wide experience of this firm, specializing particularly in sanitary engineering and having excellent references from cities where they have performed similar engineering engagements, the firm of Burns & McDonnell Engineering Company was selected to design and supervise the construction of the sewer system.

Glendale is the largest city in the country without a sanitary sewer system. That this condition exists has only been possible because of the fact that the major portion of the city is located on a loose, porous sand and gravel fifty feet below the surface, making

flow. As the density of population increases in other sections of the city by the construction of houses on every lot and with the construction of apartment houses, bungalow courts, schools, hospitals, etc., this same condition will exist.

Another dangerous condition that will arise from the continued use of cesspools should be borne in mind. The constant discharge of sewage waste into the loose porous soil overlying the water stratum will eventually carry the pollution into the underground water table from which the City of Glendale derives its water supply. The city wells are now fairly well isolated from this danger, but, with the subdividing of the territory near the waterworks location, this danger will become more imminent.

The following paragraph is quoted from an article by R. F. Goudey, assistant engineer, State Board of Health, and appeared in the weekly bulletin of the California State Board of Health, October 27, 1923.

"The travel of pollution underground from cesspools depends on a great many factors. In fine sandy soils pollution might travel but a few feet, but where the material is of gravel the pollution may travel over one thousand feet. To be safe the natural purification agencies of the soil should not be overburdened and cesspools should never be located where there will be any possibility of pollution."

With the acute conditions already existing, and with the rapid growth of the city which will very soon greatly aggravate these conditions, the need of a sewer system to not only relieve the present conditions, but to prevent further complications, is self-evident.

After months of negotiations the city of Glendale secured an agreement with the city of Los Angeles relative to the disposal of sewage of Glendale through the sewers of Los Angeles.

Agreement as Amended and Adopted, Oct. 10, 1923

"This agreement, made and entered into this 26th day of September, 1923, by and between the CITY OF LOS ANGELES, a municipal corporation of the State of California, party of the first part,

point at the westerly end of Dayton Avenue; thence in a northerly direction across said River and private property and in

public streets to a point on the west side of said River on the northerly prolongation of Worthen Avenue; thence in a northerly

direction across said River to a point at the southerly end of Garden Avenue produced; thence in a general northerly direction along public streets to a point at the intersection of Garden Avenue and Rigali Avenue; thence in a northerly direction across private property to a point in Aviation drive on the east side of said River, which point is opposite the intersection of San Fernando Road and Sycamore Avenue in the City of Glendale, all of which description being in accord with the location shown on Plan No. 29112.

"II.—That said party of the first part agrees that it will permit said party of the second part to connect its sewer system to said sewer so to be constructed and to discharge therein the sewage of said party of the second part arising within the territory now lying within the present boundary lines of said party of the second part, City of Glendale, and to continue such connection with said sewer so to be constructed until full capacity of said sewer has been reached by sewage from all sources to be discharged into said sewer under the terms of this agreement.

"III.—That when said sewer so to be constructed shall be completed the same shall be connected with the Outfall Sewer of said party of the first part, leading to the Ocean and then in operation, and that eventually, and as soon as possible, the said sewer so to be constructed hereunder shall be connected with the North Outfall Sewer of said party of the first part now being constructed from funds of the recent \$12,000,000 bond issue of said party of the first part."

NUMEROUS REASONS FOR HEAVY VOTE ON BONDS

Connection With Los Angeles Sewer To Permanently Solve City's Problem; Greater Prosperity To Follow

(Continued from Page 4)

ers within the city of Los Angeles which are necessarily tributary to be constructed under this agreement. As stated before, this sewer is one unit of a system designed to serve ultimately the entire San Fernando valley. It is impossible for any of the territory south of Alhambra and west of Los Angeles river to enter this sewer because the line is higher than the river bed and overhead crossings are impractical in this district. The small area north of Alhambra to Elysian park is now sewer and drains to the southwest. The territory east of the river and comprising East Los Angeles and Eagle Rock is, with the exception of the valley immediately adjacent to the river, the only territory below Glendale which will be served by this sewer. Eagle Rock and East Los Angeles are now three-fourths sewer and contribute about six and one-half million gallons per twenty-four hours. Only a small proportion of this present overflow, namely that from Eagle Rock, will be allowed to enter the proposed sewer line. The future increase in flow will, however, be taken care of, and six and one-half million gallons capacity has been allocated for this purpose. The territory immediately adjacent to the river, between the hills and the San Fernando road, has been provided for with a capacity of three and one-half million gallons. In setting this figure due regard has been taken of the possibility of industrial development in this area.

Glendale proper has been assumed as contributing ultimately to twelve million gallons of sewage. This represents, in the population, service for over two hundred thousand inhabitants.

At Aviation drive, the end of the proposed sewer, there is capacity, in addition to that required by Glendale at this point, for one-half million people. This capacity is provided for the future development of the upper part of the San Fernando valley. To visualize the development of the San Fernando valley to the point where this capacity will be required, one must imagine the entire valley from the Simi hills to the Verdugo mountains, and from the Santa Monica mountains to the Santa Susana mountains, as thickly populated as is the city of Glendale at the present time.

The account just given represents, briefly, the manner in which the problem of providing for the territory to be served by this sewer was studied. All calculations and assumptions were carefully detailed and checked to the end that the territory tributary to this sewer be properly and adequately served.

Section VI of the agreement follows: VI The party of the first part agrees to dispose of all sewage discharged into said sewer up to its full capacity thereof, and it is mutually understood that when the full capacity of said sewer has been reached by the discharge of sewage therein from all sources allowed by this agreement without regard to the relative respective cities, parties hereto, that then the obligation of the party of the first part shall cease and the said party of the first part and the party of the second part shall thereafter make no further connections with said sewer; and that either of said parties hereto may then and thereupon resort to any court of competent jurisdiction to prevent such further connections with said sewer; and that the foregoing shall be considered a substantial and essential provision of this agreement; provided, however, that such preventive action shall in no wise affect the prosecution or continuance of any other action or proceeding available under the terms of this agreement.

Section VII of the agreement follows: VII The party of the first part agrees to dispose of all sewage discharged into said sewer up to its full capacity thereof. Attention is called to the fact that Glendale's share of these operating and maintenance costs is very high enough to render them self-cleaning even when the discharge is very small. The types of construction are such as will withstand acid action and thus reduce repairs to a minimum.

When the sewer is filled to its capacity no further connections shall be made. This provision is binding on both Los Angeles and Glendale, and either city may enforce it against the other. This section does not limit the amount of sewage contributed by Glendale to any definite amount; neither does it say that when the sewer becomes full that connections made previously shall be removed or that sewage then flowing shall be diverted, but simply that when the full capacity of said sewer has been reached.

The said party of the first part and the party of the second part shall thereafter make no further connections with said sewer. This condition will not be realized according to the engineers of the Burns & McDonnell Engineering company and the sewer division of the city of Los Angeles, before thirty or forty years hence. When that time arrives it will be necessary to build a new

sewer to take care of any further increase in flow, but the sewer to be built now will continue to give service for probably a hundred years longer—until the end of its life.

Section VII of the agreement follows: VII. In consideration of the foregoing covenants and agreements on the part of the said party of the first part the said party of the second part hereby agrees to submit to the voters of the said city of Glendale, within a period of ninety days from the date after the execution of this agreement, a proposed bond issue to carry out the terms and conditions of this agreement, and to also submit to the voters at the same time a proposition to approve this agreement; and said party of the second part further agrees that in the event such bond issue and this agreement are approved, by a two-thirds vote of the electors of said city of Glendale, said party of the second part will proceed to procure said rights of way and construct said sewer as herein provided for.

"Said sewer shall be constructed in accordance with designs, plans and specifications to be adopted by the board of public works of the city of Los Angeles, and said construction shall be under the supervision and to the satisfaction of the board of public works of the city of Los Angeles."

Section 7 obligates the city of Glendale to submit a proposed bond issue to the voters of Glendale to carry out the terms of this agreement. At the same time the agreement itself is to be submitted for ratification or rejection. The proposition is squarely up to you, Mr. and Mrs. Voter. You are to decide whether this agreement is to be ratified or not. You are to decide whether these bonds pass or fail. You are to decide whether Glendale shall go forward or backward. It is up to you to vote for these bonds and thus extend an invitation to prospective residents, to factories, to hotels, to industries, that they locate in "THE FASTEST GROWING CITY IN AMERICA." Your civic pride, the health of your children, your business future, demand that you vote for these bonds.

REMEMBER—If you do not vote, you are against the bonds.

Resuming a discussion of the agreement, here's section VIII in full: SECTION VIII—Said party of the second part further agrees to pay to the said party of the first part at the end of each fiscal year, its proportion of the annual cost of the maintenance of the outfall sewer and treatment and disposal plants of said party of the second part, in addition thereto its proportion of the cost of the repair, upkeep, maintenance, reconstruction and renewal of the said sewer to be constructed under the terms and conditions of this agreement; said portion of such cost to be paid by the said party of the second part, and determined according to the ratio of the sewage flow of said city of Glendale to the entire sewage flow from all sources discharged into and carried by the outfall sewer of the said party of the first part.

After the proposed sewer is constructed there will probably be little occasion to refer to any section of the agreement except SECTION VII. SECTION VIII defines the manner in which Glendale is to pay its share of the operating costs of the sewage disposal plant at Hyperion and its share of the maintenance of the outfall sewers. The disposal plant at Hyperion being built by Los Angeles is a screening plant of a very efficient type. The cost of treating sewage at this plant will not exceed \$1.50 per million gallons.

The maintenance of the Los Angeles outfall sewer and the Glendale outfall sewer should be very small for a number of years. The velocity of flow in both sewers is high enough to render them self-cleaning even when the discharge is very small. The types of construction are such as will withstand acid action and thus reduce repairs to a minimum.

Attention is called to the fact that Glendale's share of these operating and maintenance costs is very high enough to render them self-cleaning even when the discharge is very small. The types of construction are such as will withstand acid action and thus reduce repairs to a minimum.

When the sewer is filled to its capacity no further connections shall be made. This provision is binding on both Los Angeles and Glendale, and either city may enforce it against the other. This section does not limit the amount of sewage contributed by Glendale to any definite amount; neither does it say that when the sewer becomes full that connections made previously shall be removed or that sewage then flowing shall be diverted, but simply that when the full capacity of said sewer has been reached.

"HOW MUCH WILL THE SEWER COST?"

When any public improvement is planned the most important question in the mind of the man who has to pay the bills is "How Much Will It Cost?"

HOW MUCH WILL THE OUTFALL COST?

The Outfall Sewer is a ten mile section of the sewer which will eventually extend from Hyperion on Santa Monica Bay to Owensmouth in the San Fernando Valley, a distance of between fifty and fifty-five miles.

The section to be constructed by Glendale will cost approximately \$1,250,000, or \$125,000 per mile.

What does Glendale receive in return for the expenditure of this money? By the expenditure of this money Glendale through the co-operation of Los Angeles receives complete sewer service to the Pacific Ocean.

How much would it cost Glendale to secure the same service independently of Los Angeles. To secure the same service independently of Los Angeles, Glendale would have to build a sewer to the Pacific Ocean, a distance of thirty miles, at a cost of \$65,000 per mile, or a total of \$1,950,000. Disposal works at the Ocean end of this line would increase this cost to a grand total of \$2,000,000.

HOW MUCH WILL THE INTERCEPTING MAINS COST?

The eighteen miles of Intercepting Mains within Glendale are estimated to cost \$278,000. This amount included in the \$1,600,000.

HOW MUCH WILL THE LATERAL SEWERS COST?

The cost of a lateral sewer for a 50-foot lot in a residence district facing an unimproved street will be approximately \$30. Where it is necessary to cut and replace pavement the cost will vary from \$40 to \$50 per 50-foot lot, depending upon the thickness and type of pavement.

Is the cost of the lateral sewers included in the Bond Issue? No. The lateral sewers will be constructed as the property owners petition for them. The cost

will be met by special tax-bills against the property benefited, payable in ten annual installments. How much will it cost to connect a house to the lateral sewer?

The cost of making a house connection to the lateral sewers will vary considerably. Where it is necessary to lay about one hundred feet of pipe the cost ought not to exceed \$40 per connection.

Can the cost of the sewers be lessened by waiting until a future date? No. The route of the outfall sewer crosses several miles of private property, including railroad yards, industrial sites, and residence lots. These tracts are being rapidly built-up with all sorts of structures that increase construction costs and every month of delay adds to the costs. The public street through which the line passes will soon be improved with pavement or repaved with a much heavier type of pavement and more costs will be added. The same condition of street improvement exists in Glendale where the Intercepting Mains and laterals will be constructed. The laying of sewers should precede the improvement of streets to save costs. Delay means added expense.

HOW MUCH WILL TAXES BE RAISED BY THE PROPOSED \$1,600,000 BOND ISSUE?

The bonds are limited to a 5 1/2% interest rate. It is anticipated that on account of the present low bonded indebtedness of Glendale, its increasing assessed valuation, growth and prospects for future developments, that these bonds under the present market conditions of City bonds, will sell for par at about 4 1/2% interest rate. A 5% rate of interest for basing estimates for taxation has been assumed as a fair allowance. The bonds will be retired at the rate of \$40,000 per year for forty years. The first year the amount to be paid by taxation will be \$120,000, which includes \$40,000 principal retirement plus \$80,000 interest. The second year \$40,000 will be paid on the principal plus \$78,000 interest; and thus the interest will decrease at the rate of \$2,000 annually as long as the annual payment of \$40,000 is made on the principal.

The assessed valuation of Glendale for the fiscal year of 1923-24 is \$30,092,460. With building permits amounting to \$10,000,000 issued the past year and with the increase in property values, the assessed valuation for 1924-25 should not fall

less than \$40,000,000. Deducting from this 3% for delinquency, leaves a net figure for fixing the tax levy of \$38,800,000. To meet the first year's payment on the bonds would therefore require a tax rate of \$3.928 on each one-thousand dollars of valuation as fixed by the Board of Equalization.

Assuming that the increase in valuation for the fiscal year of 1925-26 would be the same as that assumed for 1923-24, the total valuation for 1925-26 would be \$50,000,000. After deducting the delinquency, a net of \$48,500,000 remains. On this valuation the second year's payment on the bonds would require a tax rate of \$2.433 on each one-thousand dollars assessed valuation.

As the valuation increases and the interest payment decreases, the tax rate on the sewer bonds will correspondingly decrease from year to year.

These rates are based on assessed valuation and not upon the valuation placed by each individual upon his property.

Mr. A owns a house located on a 50-foot lot assessed at \$3,000. What will it cost him to obtain sanitary sewer service as soon as possible after the mains are constructed?

His cost the first year would be: House connection \$40.00 Taxes on bonds—\$3.09x3 9.27 First payment on lateral sewer (including interest) 6.49

What would it cost Mr. A the second year for sanitary sewer service? His cost the second year would be: Taxes on bonds—\$2.43x3 \$ 7.29 Second payment on lateral sewer (including interest) 6.16

It is up to you, Mr. and Mrs. Voter, to answer the question: How much will it cost Glendale to do without sanitary sewers?

Decreased Realty Values? Loss of Potential Industries? Retarded Growth? Lessened Business Activity? Peril to Health?

where the estimated amount approached the capacity of the pipe, the next larger standard size was used, thus allowing an additional factor of safety from ever overloading the sewer.

Table with 5 columns: Number, Area Served, Capacity of Sewer—Gals., Assumed Population, Range in Size, Length of Main in Feet. Rows include Main, 1, 2, 2-A, 3, 4, 5, 6, 7, 8.

If, while you are away from your home town, someone should ask you if your home-town had a modern sanitary sewer system and you had to answer "No," how would you answer the next most obvious question—"Whose Fault Is It?"

If a committee of manufacturers were to come to your home-town looking for a site for a factory or a large institution employing help, and after looking over the situation they were to reject the offer of a site by your home-town or by your real estate dealers because you did not have a modern sanitary sewer system—whose fault would it be?

If the retired farmer, health seeker, retired business man or resident from any other town is looking for a location and a home where his children may find good schools, and he goes to another town because it offers better sanitary living conditions than in your home-town—whose fault is it?

It is not the fault of your state government, for the enactment of the state legislature has made it possible for any town to surround itself with every such convenience.

It is not the fault of the State Board of Health, for they do all in their power to promote the health of a community—which is done by promoting sewer improvements.

In Glendale it will not be the fault of the City Officials, for they have already recognized the need for these sanitary conditions, and are making it possible for the citizens to avail themselves of modern conveniences. Most of the inconveniences of life can be avoided. Certainly we can provide the necessary conveniences, such as running hot and cold water in our homes, with proper sewage collection and disposal. These two health promoting conveniences are becoming necessary to the homes in many communities as are the roofs or floors of the houses. Progressive citizens need no argument to convince them a city is not modern until it has provided sewer facilities for every residence of the city.

Progressive citizens who seek such town improvements are often met with the statement, "We can't afford it." Yet when it comes to the protection of our homes and families we cannot afford to be without sewers, and it will be an embarrassing question to answer as to whose fault it is if Glendale fails to provide the necessary sewer facilities for making it not only the fastest growing city in America, but the most modern city in America.

to be constructed under the terms of this agreement. "X. That said party of the second part hereby agrees to comply with and to take all measures within its power to require all persons, firms or corporations within its boundaries using said sewer so to be constructed hereunder, to comply with any and all rules and regulations which the said party of the first part, city of Los Angeles, shall or may by ordinance or resolution place upon and apply to persons, firms or corporations using said sewer within the boundaries of said city of Los Angeles, or within any territory which may hereafter be annexed to or consolidated with said city.

"In witness whereof the said city of Los Angeles has, by resolution of its City Council, caused this agreement to be executed by its mayor and city clerk, and the said city of Glendale has, by resolution of its Council, caused this agreement to be executed by its mayor and its city clerk, the day and year first above written.

"CITY OF LOS ANGELES, "By Geo. E. Cryer, Mayor, "Robt. Dominguez, City Clerk "CITY OF GLENDALE, "By Spencer Robinson, Mayor, "By [Name], City Clerk."

SECTION IX of this agreement permits Los Angeles to lay sewers in Glendale to serve parts of Los Angeles that are tributary to the sewer to be constructed under the terms of this agreement. This provision was incorporated in order that Los Angeles might sewer parts of Eagle Rock and possibly Burbank. This same privilege is, however, now granted to all California cities by state law, where they find it necessary to use the streets of another city to lay sewers, water mains, etc. The city of Glendale will exercise her rights in this respect in laying 6,500 feet of intercepting mains in the streets of Los Angeles and approximately 1,300 feet on Dryden avenue, Casa Verdugo.

Section X of the agreement requires Glendale to abide by all the rules and regulations which Los Angeles applies to its own citizens or institutions using the sewers of Los Angeles. These requirements include the use of grease traps and other devices looking to the proper operation of the sewers and are an advantage to Glendale as well as to Los Angeles.

The general outline of a sewerage system for any city is governed by two main factors—the topography of the city and the place of disposal. The place of disposal of sewage from the city of Glendale has been decided upon in an agreement with the city of Los Angeles, as into the sewer system of the city of Los Angeles.

The topography of Glendale is such that the natural drainage is toward the south on streets running north and south and toward the west on the streets running east and west. This makes it necessary to locate the mains that the flow of the sewers follows the natural drainage. Accordingly, mains have been located as follows:

Main No. 1—Serves the territory bounded by Tyburn and Oxford streets on the southeast, Glendale avenue on the east, Palmer avenue on the north and the city limits of Glendale on the southwest. It is anticipated that this area will be largely built up with business houses and industrial plants.

Main No. 2—Serves the territory bounded by Acacia avenue on the south, by Sycamore Canyon road on the east, by Colorado avenue on the north, and by Glendale avenue on the west. This area will be mostly residential, with a possibility of a few business houses along Glendale avenue.

main outfall or intercepting sewer. The next stage is to determine the present and future physical characteristics of each district.

The amount of sewage entering a sewer depends upon whether the contributory district is residential, commercial or industrial in character, as each of these types of districts delivers a different amount of sewage per capita.

The density of population varies with the different types of districts and these densities in Glendale range from nine people per acre to forty people per acre. That portion of the city which is located in Verdugo canyon, has the least density because of the steep slopes and mountainous territory included. The most dense area served would be the one located in the center of town near Brand boulevard and Broadway.

The average density used for a modern sanitary sewer system showing that a population of two hundred thousand was anticipated in the design of the sewer mains. The sizes of the mains were chosen to care for twenty per cent greater population, in order to take care of periods of maximum flows and to guard against the overloading of the sewers.

The following table gives the density of population or persons per acre for several cities, as compared with the estimated future density of Glendale:

Table with 2 columns: City, Density. Rows include Glendale, Calif., San Francisco, Calif., Evansville, Ind., Savannah, Ga., Chicago, Ill.

In determining the proper capacities and sizes of sewer mains, the assumption was made that every lot would have a building erected upon it. Care was exercised in making the proper allowance for the type of district, that is, whether it is residential, commercial or industrial. The assumption of 300 gallons of sewage from every fifty-foot lot in the residential sections, was made. Investigation into the number and location of the larger water users gave a guide for the proper allowance for commercial and industrial districts.

The sizes were estimated on the basis of the sewer flowing half full for the estimated daily flow, thus allowing capacity for the maximum rate of flow which amounts to about twice the average daily rate. In each case

Sewer connection to Los Angeles sewer system PERMANENTLY solves the sewage disposal problem. Sewers provide capacity for the ultimate maximum sewage flow of Glendale—estimated 10,000,000 to 12,000,000 gallons daily.

The proposed plan eliminates the necessity of constructing a separate sewage disposal plant at an estimated cost of \$700,000 for 10,000,000 gallons daily capacity. The proposed plan reduces operating costs of separate disposal plant estimated at \$30.00 per million gallons treated, to \$15.00 per million gallons for screening and ocean disposal at Hyperion.

Capacity of outfall connection to Los Angeles sewer system designed to serve 1,000,000 population, or a future period of thirty to forty years.

The intercepting mains planned to provide lateral sewer connections for every street in Glendale. Capacity of intercepting mains designed for sewer connections to every lot in city and includes an extra allowance for business districts, schools, hospitals, hotels, etc. Capacity provided by intercepting mains allows an ultimate population of over 240,000 within Glendale.

EXPANSION NECESSARY

Glendale Must Not Be Held Back Through Lack of Sewers

Recorded in a large number of cities of the type of Glendale) the daily wastes or sewage of Glendale amounts to 2,250,000 gallons per day, or a total of 81,000,000 gallons per year. All of this is discharged into the ground beneath the city by the means of cesspools or septic tanks. If this was spread over the entire area of approximately 7,000 acres of subdivided tracts, it would only amount to about two and one-half gallons per square foot per year.

However, it is not thus distributed, but is concentrated into the small cesspool areas. The average cesspool is five feet in diameter, and assuming that the surrounding soil for ten feet also acts to absorb the liquid, this gives an area of twenty-five feet in diameter, equal to 500 square feet, which receives the sewage. With an estimate of about 10,000 cesspools, the sewage is concentrated in 5,000,000 square feet, or 165 gallons per square foot per year.

This means a depth of twenty-two feet of sewage on each square foot per year, that must soak down into the ground. In a loose gravel soil it will go down until it is stopped by a rock or impervious stratum, or until it reaches a water-filled stratum. At Colorado and Brand boulevard the water table is approximately fifty to fifty-five feet below the surface, and some of the cesspools are forty feet deep. At the water plant the first water is found at forty feet below the surface. On the lower ground west of San Fernando the water is only five to ten feet below the surface.

The cesspool liquids of the city drain into this underground water plane which slopes from the mountains to the river, and wells are sunk into this water plane and take water therefrom. Consequently the use of cesspools and the dumping of sewage and liquid wastes into the ground on the upper slopes of the water-bearing ground and the drawing of water from the lower side will eventually create a sort of a circulating system which will carry sewage-laden water into the city wells.

The importance of a good domestic water supply is realized and appreciated by every person living in Southern California. To provide for future growth and population means that every available source of surface and underground supply must be conserved and protected from pollution.

Many of the cities, including Glendale, in this region, obtain their domestic water supplies from underground sources and even the City of Los Angeles, which many people think is supplied entirely by the Owens River Aqueduct, obtained twenty per cent of the total water supply from the Los Angeles river drainage basin and wells, according to the twenty-first annual report of the Board of Public Commissioners.

A part of the Glendale water supply is obtained from a shallow water table that underlies the city. Several years ago was in danger of being condemned on account of possible contamination by use of cesspools being sunk into or close to this water-bearing area. The wells along San Fernando road take water from a water stratum that underlies the city of Glendale. The Los Angeles hills near Griffith Park to the southwest of Glendale, also penetrate the underflow of the San Fernando valley and surrounding territory. The general inclination or flow of this water plane naturally follows the general direction of the valley slope and from the mountains and higher ground on each side.

The continued use of cesspools and the discharge of sewage into the porous soil overlying this water table will saturate this soil and the effluent will drain to the water-bearing strata. The natural purifying agencies of the soil will be exhausted and overloaded to the extent that eventually this water supply will be contaminated and the water supply condemned.

The water supply is now chlorinated to remove all possible dangerous contamination, but sometimes accident may happen to the chlorination plant, and it will be out of order for a short period and the supply left unprotected. Egsbush, Calif., had a similar experience in 1910, causing between 125 and 150 cases of typhoid fever. The city was sued for neglect and the plaintiffs were awarded \$32,821.29 in damages.

The pollution of the underground water supply of Glendale, and possibly a part of the Los Angeles supply, not only means a source of water supply and final disposal of this source and the securing of a supply at a much greater distance and expense, but also a menace to the health of the community.

The installation of a sewer system will protect this natural source of water supply and remove the danger of contamination. The sewer system is not possible without the proper means of disposal. The proposed bond issue will provide the most satisfactory and sanitary method of disposal, namely, connection to Los Angeles sewer system and final disposal in the ocean, according to the advice in every engineering report made to the City of Glendale during the past five years.

GO TO THE POLLS! Those who are for the bonds MUST go to the polls on election day, January 8. Remember, failure to vote FOR the bonds is a vote AGAINST the bonds. You MUST vote on election day. There will be plenty of automobiles to take the voters to the polls.

The Gateway GLENDALE'S NEWEST THEATER
SAN FERNANDO ROAD & BRAND BLVD.

"MEET ME AT THE GATEWAY"

Today, Friday, at 6:45 and 9
The Greatest Mystery Play Ever Filmed

"THE ACQUITTAL"

Featuring
CLAIRE WINDSOR NORMAN KERRY
BARBARA BEDFORD RICHARD TRAVERS

Tomorrow, Saturday, at 2:30, 6:45 and 9
CONSTANCE TALMADGE

in
THE DANGEROUS MAID

MARCELLA WEBB

School of Russian and Italian Ballet

Also—Spanish, Oriental,
Acrobatic, Slavic and Grecian

DANCING

Cavanah Studios
Wednesdays and Saturdays,
130 N. Orange St.
Glendale 1727-J

Main Studio,
1229 E. Colorado St.
Glendale 384-J

State Inspection Is Aim of Bee Keepers

SACRAMENTO, Jan. 4.—An effort will be made by the California Bee Keepers' association to induce the next legislature to enact statutes placing the bee industry under the supervision of the state department of agriculture and providing a uniform state law for inspection of bees.

Resolutions favoring this course were adopted at the closing session of the bee keepers' convention which was held in this city.

An automatic cotton picker that draws the ripe cotton into a chute, by suction, and then bales it, is proving successful in Australia.

Anti-Plague Work Is Continued By State

SACRAMENTO, Jan. 4.—Anti-plague work among rats, squirrels and other rodents has been discontinued by every state in the Union except California, according to a federal bureau report received by the state board of health.

Reasons for this action are that "Both human and rodent plague appears to have been eradicated in the United States, except for infected ground squirrels in California."

Various sorts of parasitic fungi, diseases unknown before, are attacking common vegetables in America, say government specialists.

A BRANCH OFFICE OF

Sears' Motor Vehicle Registration Service

Has Been Opened at the

MONARCH AUTO SUPPLY CO.,
204 So. Brand Blvd., Glendale

Where You Can Secure Your
1924 LICENSE PLATES

Applications now being received. Bring in your 1923 certificates. We will secure your plates for you. Avoid the inconvenience, crowds and annoyance of going to Los Angeles for your 1924 License for pleasure cars or trucks.

Service Fee on Pleasure Cars Only 50c.

Sears' Motor Vehicle Registration Service

Main Office, 1616 So. Flower St., Los Angeles.
Established Two Years.

Here's Your Chance!

WE WANT TWENTY GOOD LIVE WOMEN FOR ROSSMOYNE

to be assisted by experienced high grade salesmen—a very profitable opportunity for those who can qualify.

See Mr. Cannon

Between 9 and 11 a. m. at the
ROSSMOYNE EGYPTIAN TEMPLE

North Verdugo Road
HADDOCK-NIBLEY CO.
Tel. Glen. 3349—1810

If You Are Thinking of Building
Be Sure and See

B. L. CLINE
BUILDING CONTRACTOR
134 N. Orange. Glen. 971

I Can SAVE You Money and
Furnish Plans FREE

Work of Evening Classes Resumed

(Continued from Page 1)

side of the work, and the results justify the course being adapted to the large number who have enrolled.

Sewing and Dressmaking: is offered two evenings a week, and is very popular as well as a practical course. It is possible to take up almost any line coming under this general heading, so that it is adapted to the individual needs of those who desire special attention in this line of work.

Spanish: Two courses of Spanish are offered, one of which began in September, and the other composed of students who have attended the evening school the two years that it has been in session. This course has proved very popular. The attendance has kept up well and the students are enthusiastic.

Mathematics: Our mathematics course is offered two evenings a week, which includes individual instruction in any branch of mathematics from algebra through to and including trigonometry. On account of the different grades of work offered the numbers enrolled in this class are limited, but individuals who desire instruction in this line of work should apply and make arrangements with the instructor for the work they desire.

Commercial Arithmetic is also given as a regular course and includes practical work in all the fundamentals of arithmetic as well as the special lines of work which fall under the general heading of arithmetic.

Commercial Work: Commercial work includes several branches. One of the most popular in the course is shorthand, one course being in the elementary shorthand, which was started in September with a very large class and whose attendance has kept up remarkably well. The other class in which there is special opportunity for students to enroll is a small class which deals particularly with advance work, including dictation, and which is adapted to the needs of the individual student, particularly those who desire to keep up their speed, or, if they have not been using their ability along these lines, to practice it and be ready for this work.

Typewriting is offered two separate evenings and has always proved popular, generally having a waiting list.

Bookkeeping and Penmanship are two other subjects for which there is a great demand, and the classes have kept well filled in this line of work.

Aid Letter-Writing

Commercial English is offered, which deals with the practical side of the use of English, including letter-writing. If the demand is great enough, a course in salesmanship will be offered as soon as the class can be formed.

Physical Education: Ladies' classes meet two evenings a week in the girls' gymnasium and include formal work for a portion of the evening and games for the remainder. This course has always proved popular and the classes are well filled.

Men's Gymnasium: The demand was great enough to justify the opening of the gymnasium for men's work for five evenings a week this year, and the numbers who have come out for this work fully justified this decision. Basketball is in season now. Several teams have organized and others are expected to do so immediately following the holiday season. Regular schedules are being worked out and an opportunity offered to members of any organization who wish to have a team represent them can make arrangements for their work through the physical instructor. The work on Friday night is given over more to boxing and wrestling than on the other evenings.

Americanization and Naturalization. Americanization courses are being offered four evenings a week at the demand of those foreigners who desire to learn the language. A large group of these have been coming regularly, and their interest fully justifies offering this course a greater number of evenings than is usually done, and their progress is marked. This is a course adapted particularly to foreigners who do not know the English language and wish to become familiar with it, and any one, no matter how little he may know of the language, may enroll in this course.

Citizenship Course

Naturalization: This course is offered for those who wish to take out citizenship papers, and is a course which is fully recognized by the naturalization officers and a diploma granted at the completion of this course is given full recognition by the government officials who have charge of this work. Nothing further is required of the student but to present this diploma to the proper authorities.

Lip Reading: A course in lip reading was established in the middle of last year and has proved very popular all of the remainder of the year and is being well attended at the present time. This course in lip reading is specially adapted for those who are deaf or are becoming so and wish to be able to overcome the handicaps of this affliction by being able to learn how to read the lips of the person with whom they are holding a conversation. This is the only course of the evening school which is offered during the afternoon. It comes at 2:30 to accommodate many of the people who are not able to come out in the evening.

Particularly at this time are these courses open to students, inasmuch as the school is now opening after the holiday season and will continue through until the

EXPLANATION OF SEIZURE SOUGHT

Alleged Rum Runner's Capture By U. S. Is Basis of Diplomatic Note

LONDON, Jan. 4.—The British foreign office, having definitely established the Canadian registry of the ship Tomoka, which was recently seized by the American authorities on suspicion that she was a whisky smuggler, has addressed an inquiry to Washington requesting an explanation why the seizure was made outside the three-mile limit, it was learned this afternoon. The Tomoka was seized off the New Jersey coast.

The Anglo-American treaty conceding the right to the United States to search whisky smuggling ships beyond the three-mile limit and to make seizures where culpability is shown, is not yet effective.

end of the school year. This offers a splendid opportunity to all who wish to come at the present time, and enough of the school year is left so that a great deal may be accomplished before the end of the year. Students who are interested in any of these subjects should get in touch with the office of the evening school, which is open on Monday, Tuesday, Wednesday and Thursday evenings from 7 to 9 o'clock, for further information concerning this work, and make arrangements to enter the course which they desire to pursue. This service is entirely free to all who wish to take up the work, with the exception of the materials actually used in pursuing the courses. People who are interested are urged to request to get in touch with the evening school office at once.

RICH BRITISHER IS 'PAUPER' HERE

Destitution of One of Few Wealthiest Englishmen Only 'Relative'

LONDON, Jan. 4.—The wealth of the United States completely overwhelmed Sir Alfred Mond, one of the wealthiest men in England. Sir Alfred, who has just returned from a tour of the United States, paints a rosy picture of conditions there which must stir the adventurous blood of young England.

"I felt like a pauper in the United States," said Sir Alfred, as he sat in the drawing room of Melchet Court, his country estate, which is a virtual palace. He explained that his feeling of destitution was entirely comparative.

"It is true, though," Sir Alfred continued, "that wherever I went in the United States it seemed to be impressed upon me that I was a poor man. The country is overwhelmed with money, and is so rich that the people do not know what to do with their wealth."

Very Small Beer

"I saw most of the financiers, bankers and leading industrialists, and they regarded anyone with less than ten millions as very small beer, and would hardly look at him."

"There are lots of men in America, unfortunates, who possess many millions. I came across one man who had made \$50,000,000 in six years."

"They gather in the money, apparently quite easily, by successful gambling in stocks and in the flotation of mining and other industrial interests. They deal with things on a colossal scale."

"The standard of living is, of course, very high. I should say that the standard for the working

Blame Tourists' Dogs For Rabies Epidemic

SACRAMENTO, Jan. 4.—Stray dogs, largely brought into California by automobile tourists are overrunning many of the rural districts according to the state board of health, and constitute a distinct menace, more especially in aiding the spread of rabies.

The presence of large numbers of these animals emphasizes the fact that owners of dogs should have them vaccinated against rabies in order that they may be protected against infection by these homeless animals, it is stated.

man in America is three times—certainly twice—as high as that for the same man in England.

The Difference

"Where a man in England uses a bicycle an American has his motorcar. That, I think, expresses the difference in a nutshell."

"The consuming power of America in goods is as big, if not bigger, than the whole of Europe at present. In ten years' time they will have no wheat to export."

Prohibition and American gunmen interested Sir Alfred to a great extent.

"In New York I found prohibition is practically non-existent," he said. "I was informed that bootlegging is now the second most successful industry in the country. It probably has something to do with the appearance of organized bodies of gunmen, for these gunmen levy great tribute on the bootleggers, who can't seek protection from the authorities."

"But the thing that impressed me most in the States was the tremendous wealth."

It must have been impressive because Sir Alfred lives in a style in England that only a handful of men outside of Buckingham Palace are able to maintain.

Work of Evening Classes Resumed

(Continued from Page 1)

side of the work, and the results justify the course being adapted to the large number who have enrolled.

Sewing and Dressmaking: is offered two evenings a week, and is very popular as well as a practical course. It is possible to take up almost any line coming under this general heading, so that it is adapted to the individual needs of those who desire special attention in this line of work.

Spanish: Two courses of Spanish are offered, one of which began in September, and the other composed of students who have attended the evening school the two years that it has been in session. This course has proved very popular. The attendance has kept up well and the students are enthusiastic.

Mathematics: Our mathematics course is offered two evenings a week, which includes individual instruction in any branch of mathematics from algebra through to and including trigonometry. On account of the different grades of work offered the numbers enrolled in this class are limited, but individuals who desire instruction in this line of work should apply and make arrangements with the instructor for the work they desire.

Commercial Arithmetic is also given as a regular course and includes practical work in all the fundamentals of arithmetic as well as the special lines of work which fall under the general heading of arithmetic.

Commercial Work: Commercial work includes several branches. One of the most popular in the course is shorthand, one course being in the elementary shorthand, which was started in September with a very large class and whose attendance has kept up remarkably well. The other class in which there is special opportunity for students to enroll is a small class which deals particularly with advance work, including dictation, and which is adapted to the needs of the individual student, particularly those who desire to keep up their speed, or, if they have not been using their ability along these lines, to practice it and be ready for this work.

Typewriting is offered two separate evenings and has always proved popular, generally having a waiting list.

Bookkeeping and Penmanship are two other subjects for which there is a great demand, and the classes have kept well filled in this line of work.

Aid Letter-Writing

Commercial English is offered, which deals with the practical side of the use of English, including letter-writing. If the demand is great enough, a course in salesmanship will be offered as soon as the class can be formed.

Physical Education: Ladies' classes meet two evenings a week in the girls' gymnasium and include formal work for a portion of the evening and games for the remainder. This course has always proved popular and the classes are well filled.

Men's Gymnasium: The demand was great enough to justify the opening of the gymnasium for men's work for five evenings a week this year, and the numbers who have come out for this work fully justified this decision. Basketball is in season now. Several teams have organized and others are expected to do so immediately following the holiday season. Regular schedules are being worked out and an opportunity offered to members of any organization who wish to have a team represent them can make arrangements for their work through the physical instructor. The work on Friday night is given over more to boxing and wrestling than on the other evenings.

Americanization and Naturalization. Americanization courses are being offered four evenings a week at the demand of those foreigners who desire to learn the language. A large group of these have been coming regularly, and their interest fully justifies offering this course a greater number of evenings than is usually done, and their progress is marked. This is a course adapted particularly to foreigners who do not know the English language and wish to become familiar with it, and any one, no matter how little he may know of the language, may enroll in this course.

Citizenship Course

Naturalization: This course is offered for those who wish to take out citizenship papers, and is a course which is fully recognized by the naturalization officers and a diploma granted at the completion of this course is given full recognition by the government officials who have charge of this work. Nothing further is required of the student but to present this diploma to the proper authorities.

Lip Reading: A course in lip reading was established in the middle of last year and has proved very popular all of the remainder of the year and is being well attended at the present time. This course in lip reading is specially adapted for those who are deaf or are becoming so and wish to be able to overcome the handicaps of this affliction by being able to learn how to read the lips of the person with whom they are holding a conversation. This is the only course of the evening school which is offered during the afternoon. It comes at 2:30 to accommodate many of the people who are not able to come out in the evening.

Particularly at this time are these courses open to students, inasmuch as the school is now opening after the holiday season and will continue through until the

Janset
DYE WORKS
None Better

COURT SHOP NO. 1, 215 EAST BROADWAY, PH. GLEN. 155.
We Own and Operate Our Own Cleaning Plant.

TWO DAYS OF THE BIG CLEARANCE SALE ARE GONE

PENDROY'S
BRAND AT HARVARD

Saturday Is Always Kiddies' Day at Our Store

They have not been overlooked in our Clearance Sale. We have made some sensational cut prices in their department—apparel for the little tots and larger children. You cannot afford to miss this money-saving event.

CHILDREN'S COATS
For the Clearance Sale
AT 1-3 OFF

Coats for the little tot and for the larger miss—a wide range of colors, styles, sizes and materials—sport coats, dress coats, fur-trimmed and plain models. Coats selling at \$7.50 to \$22.50—all to go at 33 1-3% discount.

Rose Broadcloth Coat, silk lined, size 4; formerly priced \$17.50, sale price	\$10.00
Novelty Polo Coats, size 6; formerly priced	\$4.00
\$6.95, sale price	\$4.00
Chinchilla Coat, blue, size 7; formerly priced	\$5.00
\$7.95, sale price	\$5.00
Velour Coat, fur trimmed, size 3; formerly priced	\$5.00
\$8.95, sale price	\$5.00
Pekin Blue Silk Coat, size 4; formerly priced	\$5.00
\$10.00, sale price	\$5.00
Novelty Sport Coat, trimmed in plaid, size 6; was \$8.95, now	\$5.00

Short Cashmere Coat, made with large collar, embroidered, formerly priced \$7.95, sale price

\$5.00

Wool Crepe and Cashmere Coats, hand embroidered, full silk lined; formerly priced \$8.95, sale price

\$5.00

Long Wool Crepe and Cashmere Coats, hand embroidered, full silk lined; formerly priced \$10.95, sale price

\$6.50

White Corduroy Coat, short; formerly priced

\$2.00

\$3.50, sale price

White Short Corduroy Coat, wide waist; formerly priced \$5.95, sale

\$4.00

Many Other Beautiful Coats Not Listed Here to Be Sold at One-Third Off

SHOP IN GLENDALE. WE CARRY MERCHANDISE OF QUALITY

ALL CHILDREN'S HATS
Must Go in the Clearance
AT 1-3 OFF

Hats for the children—boys and girls—A range of colors, styles and materials to be closed out at One-Third Off.

Children's Sweaters Greatly Reduced
Sweaters, all wool, sizes up to 34, dark colors only, sold for \$2.45, now

\$1.45

Sweaters, all wool, sizes up to 34, dark colors only, sold for \$3.50, now

\$1.95

Wash Skirts, Middies, Dresses, Etc.

Khaki Dresses, size 14; formerly priced \$4.95, sale price

\$2.50

Dresses, broken sizes, 2 to 14, up to \$2.50, close out at, each

95c

Organdy Dresses, size 12 and 14; formerly priced \$2.95, sale price

\$1.00

Pair Knit Mittens and Gloves, 65c and 75c values, formerly priced \$1.45, white only; close out at

45c

Middies, pink and blue collars and cuffs, broken sizes; formerly priced \$1.45, sale price

85c

Broken lot of Boys' and Girls' Dimity Comfort Suits, priced 65c to \$1.00; close out in this sale at

50c

Pleated Wash Skirts, 16, 18, 20 and 22; band top; formerly priced \$1.45, sale price

85c

Clearance of Women's Apparel

All Coats To Go at 1-2 Price

Better make your selections—they are selling fast. We still have a number of beautiful models of various materials and styles, fur trimmed and tailored, all the best colors.

The Clearance of Dresses

is still on. We have many handsome models for your choosing. Smart models of beautiful materials, silks, satin, woollens in a range of colors and sizes that are suitable for all occasions.

One Lot of Dresses at 1/2 Price
One Lot of Dresses at 1-3 Off

AT 1/4 OFF

Our Supply of NUTS and FRUITS
to be included in the Clearance Sale—stuffed figs—orange marmalade—preserved cherries—dates—assorted nuts, fruit cakes, etc., all to go at 1/4 off.

—Second Floor—

Clearance of Women's Apparel

All Coats To Go at 1-2 Price

Better make your selections—they are selling fast. We still have a number of beautiful models of various materials and styles, fur trimmed and tailored, all the best colors.

The Clearance of Dresses

is still on. We have many handsome models for your choosing. Smart models of beautiful materials, silks, satin, woollens in a range of colors and sizes that are suitable for all occasions.

One Lot of Dresses at 1/2 Price
One Lot of Dresses at 1-3 Off

Clearance of Women's Apparel

All Coats To Go at 1-2 Price

Better make your selections—they are selling fast. We still have a number of beautiful models of various materials and styles, fur trimmed and tailored, all the best colors.

The Clearance of Dresses

is still on. We have many handsome models for your choosing. Smart models of beautiful materials, silks, satin, woollens in a range of colors and sizes that are suitable for all occasions.

One Lot of Dresses at 1/2 Price
One Lot of Dresses at 1-3 Off

Clearance of Women's Apparel

All Coats To Go at 1-2 Price

Better make your selections—they are selling fast. We still have a number of beautiful models of various materials and styles, fur trimmed and tailored, all the best colors.

The Clearance of Dresses

is still on. We have many handsome models for your choosing. Smart models of beautiful materials, silks, satin, woollens in a range of colors and sizes that are suitable for all occasions.

One Lot of Dresses at 1/2 Price
One Lot of Dresses at 1-3 Off

Clearance of Women's Apparel

All Coats To Go at 1-2 Price

Better make your selections—they are selling fast. We still have a number of beautiful models of various materials and styles, fur trimmed and tailored, all the best colors.

The Clearance of Dresses

is still on. We have many handsome models for your choosing. Smart models of beautiful materials, silks, satin, woollens in a range of colors and sizes that are suitable for all occasions.

One Lot of Dresses at 1/2 Price
One Lot of Dresses at 1-3 Off

Clearance of Women's Apparel

All Coats To Go at 1-2 Price

Better make your selections—they are selling fast. We still have a number of beautiful models of various materials and styles, fur trimmed and tailored, all the best colors.

The Clearance of Dresses

is still on. We have many handsome models for your choosing. Smart models of beautiful materials, silks, satin, woollens in a range of colors and sizes that are suitable for all occasions.

One Lot of Dresses at 1/2 Price
One Lot of Dresses at 1-3 Off

Clearance of Women's Apparel

All Coats To Go at 1-2 Price

Better make your selections—they are selling fast. We still have a number of beautiful models of various materials and styles, fur trimmed and tailored, all the best colors.

The Clearance of Dresses

is still on. We have many handsome models for your choosing. Smart models of beautiful materials, silks, satin, woollens in a range of colors and sizes that are suitable for all occasions.

One Lot of Dresses at 1/2 Price
One Lot of Dresses at 1-3 Off

Clearance of Women's Apparel

All Coats To Go at 1-2 Price

Better make your selections—they are selling fast. We still have a number of beautiful models of various materials and styles, fur trimmed and tailored, all the best colors.

The Clearance of Dresses

is still on. We have many handsome models for your choosing. Smart models of beautiful materials, silks, satin, woollens in a range of colors and sizes that are suitable for all occasions.

One Lot of Dresses at 1/2 Price
One Lot of Dresses at 1-3 Off

Clearance of Women's Apparel

All Coats To Go at 1-2 Price

Better make your selections—they are selling fast. We still have a number of beautiful models of various materials and styles, fur trimmed and tailored, all the best colors.

The Clearance of Dresses

is still on. We have many handsome models for your choosing. Smart models of beautiful materials, silks, satin, woollens in a range of colors and sizes that are suitable for all occasions.

One Lot of Dresses at 1/2 Price
One Lot of Dresses at 1-3 Off

Glendale Theatre
Wm. A. Howe... Lessee and Sole Manager

MATINEE, 2:30
EVENING, 7:00 AND 9:00

LAST TIMES TODAY
THE WORLD'S SWEETHEART
MARY PICKFORD
More Delightfully Beautiful and More Wonderful Than Ever Before, In

"ROSITA"

WITH HOLBROOK BLINN
A SPANISH ROMANCE
An Ernst Lubitsch Production
A United Artists Picture

"ROSITA" has been proclaimed the Greatest Picture of All Time—We respectfully urge you to be in your Seats when the curtain raises

Original Musical Score Interpreted by
PAUL CARSON
At Southland's Greatest Organ

SPECIAL PRICES FOR THIS ENGAGEMENT
MATINEE—All Seats 35c. Children Under Twelve 17c
EVENING—All Seats 55c. Children Under Twelve 28c
Prices Include Tax

NOTE—ENTIRE HOUSE ONE PRICE—No Reservations

News Want Ads---Best Results

Clearance of Women's Apparel

All Coats To Go at 1-2 Price

Better make your selections—they are selling fast. We still have a number of beautiful models of various materials and styles, fur trimmed and tailored, all the best colors.

The Clearance of Dresses

is still on. We have many handsome models for your choosing. Smart models of beautiful materials, silks, satin, woollens in a range of colors and sizes that are suitable for all occasions.

One Lot of Dresses at 1/2 Price
One Lot of Dresses at 1-3 Off

Clearance of Women's Apparel

All Coats To Go at 1-2 Price

Better make your selections—they are selling fast. We still have a number of beautiful models of various materials and styles, fur trimmed and tailored, all the best colors.

The Clearance of Dresses

is still on. We have many handsome models for your choosing. Smart models of beautiful materials, silks, satin, woollens in a range of colors and sizes that are suitable for all occasions.

One Lot of Dresses at 1/2 Price
One Lot of Dresses at 1-3 Off

Clearance of Women's Apparel

All Coats To Go at 1-2 Price

Better make your selections—they are selling fast. We still have a number of beautiful models of various materials and styles, fur trimmed and tailored, all the best colors.

The Clearance of Dresses

is still on. We have many handsome models for your choosing. Smart models of beautiful materials, silks, satin, woollens in a range of colors and sizes that are suitable for all occasions.

One Lot of Dresses at 1/2 Price
One Lot of Dresses at 1-3 Off