REGISTER OF SHIPS

1993-94

A-G





THE UNIVERSITY OF CHICAGO PRESS

10





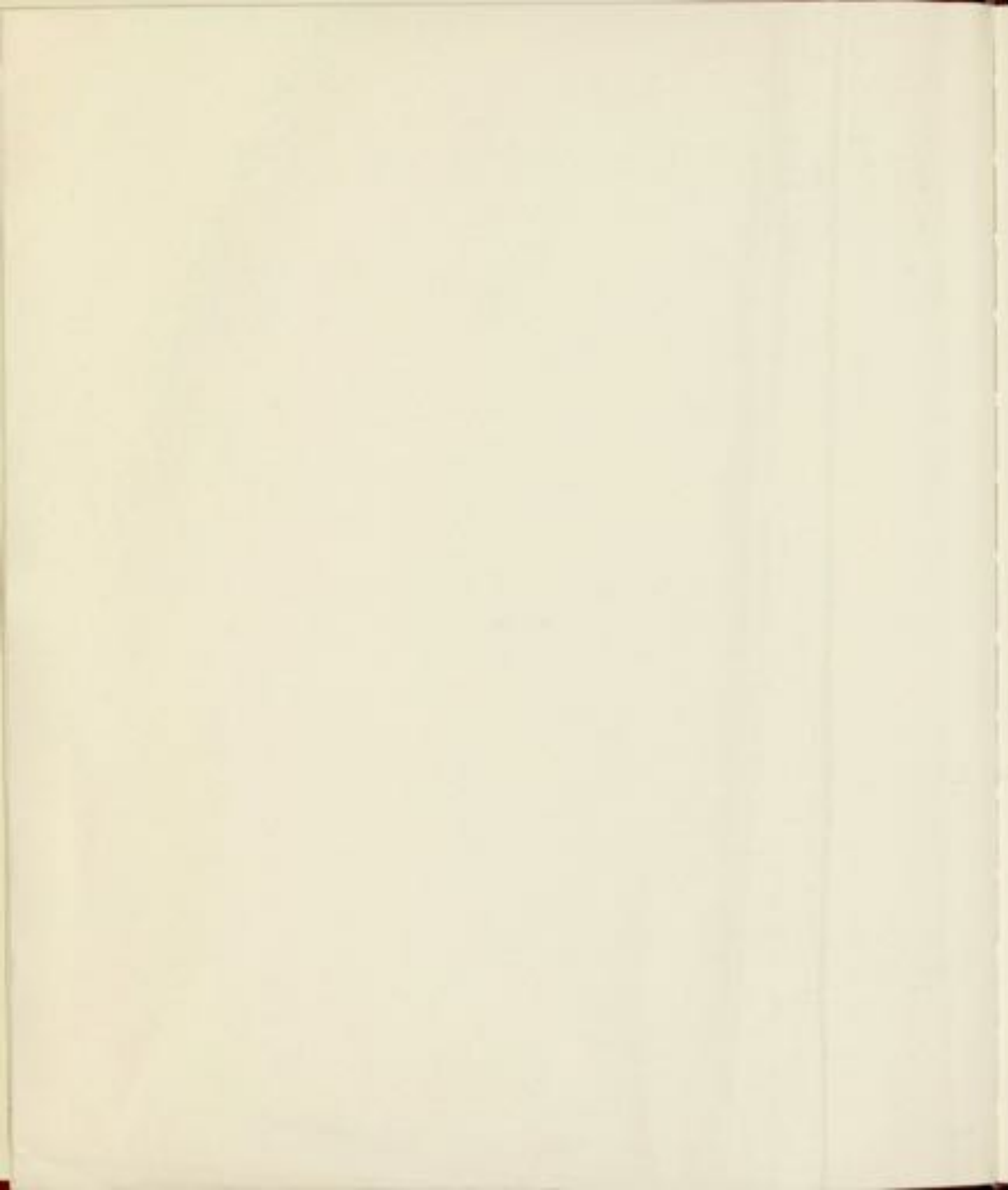

REGISTER OF SHIPS

1993-94

A-G



Foreword

The details contained in the main body of the Register, which lists over 75,000 ships, are held on file within the Society's computer which allows the book to be computer typed for faster publication. Further benefits include quicker updating, more complete information and a continuous process of checking the data within the Register.

The information published in this Register has been obtained from sources believed to be reliable, but the Society is unable to guarantee the accuracy of all details. The records of merchant ships registered in some countries are incomplete due to lack of official information.

All ships at present classed by Lloyd's Register of Shipping are listed in the Register. At the same time, every effort is made to obtain and publish accurate details of all other self-propelled seagoing merchant ships with a gross tonnage of 100 and above.

To obtain up-to-date information when using the Register, please be sure to consult the latest issue of the monthly Supplement and cumulative New Entries. For surveys on ships classed by Lloyd's Register, please refer to the Classification Survey Data Section.

July 1993

Notice and terms of use

Neither Lloyd's Register of Shipping, nor its officers, employees or agents shall be responsible or liable in negligence or otherwise howsoever in respect of any inaccuracy contained herein or omission herefrom.

Without derogating from the generality of the foregoing neither Lloyd's Register of Shipping, nor its officers, employees or agents shall be liable for any indirect or consequential loss caused by or arising from any inaccuracy herein or omission herefrom.

© Lloyd's Register of Shipping, 1993

All rights reserved

No part of this publication may be reproduced or transmitted in any form or by any means, electronic, mechanical, photocopying, recording or otherwise, or stored in any retrieval system of any nature without the written permission of Lloyd's Register.

Where Lloyd's Register has granted written permission for any part of this publication to be quoted such quotation must include appropriate acknowledgement to Lloyd's Register of Shipping and its Register of Ships 1993-94.

Enquiries should be addressed to The Secretary, Lloyd's Register of Shipping, 2nd Floor, 71 Fenchurch Street, London, United Kingdom EC2M 4RH. Telephone: 071 709 0166. Telex: 898379. Fax: 071 488 4798.

Published by Lloyd's Register of Shipping, 71 Fenchurch Street, London, United Kingdom EC2M 4RH.

Printed by LR Printing Services Limited, Edward Way, Burgess Hill, West Sussex, United Kingdom BN24 8JA.

Computer photo typesetting by Computaprint Ltd, 384 Bowling Green Lane, London, United Kingdom EC1R 3BU.

ISSN 0141-4939

Contents of the Register of Ships

Volume A-G

- 2 Foreword and Notice of terms of use
- 3 Publications issued by Lloyd's Register
- 5 Notes on the 1993-94 Register of Ships
- 6 Abbreviations used in the Register of Ships
- 7 Key to the Register of Ships
- 13 Governmental authorization
- 14 Selected ship type profiles illustrating decks, superstructures, spaces and tanks with definitions

3 Register of Ships A-G

Volume H-O

- 2 Notice and terms of use
- 3 Publications issued by Lloyd's Register
- 5 Notes on the 1993-94 Register of Ships
- 6 Abbreviations used in the Register of Ships
- 7 Key to the Register of Ships
- 13 Governmental authorization
- 14 Selected ship type profiles illustrating decks, superstructures, spaces and tanks with definitions

3 Register of Ships H-O

Volume P-Z

- 2 Notice and terms of use
- 3 Publications issued by Lloyd's Register
- 5 Notes on the 1993-94 Register of Ships
- 6 Abbreviations used in the Register of Ships
- 7 Key to the Register of Ships
- 13 Governmental authorization
- 14 Selected ship type profiles illustrating decks, superstructures, spaces and tanks with definitions

3 Register of Ships P-Z

Additional sections in Volume P-Z include

- Ship's names commencing with an Arabic numeral
- Former names of ships as recorded in the Register of Ships
- Compound names of ships as recorded in the Register of Ships
- Moorings buoys classed with Lloyd's Register
- Miscellaneous pontoons classed with Lloyd's Register
- Docking installations classed with Lloyd's Register

Register Books and Statistical Publications

issued by the Committee of Lloyd's Register of Shipping

Register of Ships

Published annually in July in three volumes A-G, H-O and P-Z the Register contains the names, classes and general information concerning the ships classed by Lloyd's Register of Shipping (including the British Corporation Register), and particulars of all known self-propelled sea-going merchant ships in the world with a gross tonnage of 100 and above. Air cushion vehicles (including those classed by Lloyd's Register) can now be found in the main book.

Volume 3 includes information covering former names of ships, compound names of ships, Lloyd's Register classed mooring buoys, miscellaneous pontoons and sailing installations.

The Register is kept up to date by means of ten cumulative Supplements containing changes of name, ownership, flag, tonnage, etc. for all ships, together with a cumulative list of new ships not recorded in the Register itself. As data in Supplement 10 is not included in the Register of Ships, but is repeated in Supplement 1, subscribers should retain their copy of Supplement 10 until receipt of Supplement 1. Also included is a Classification Survey Dates section containing the latest survey records for all Lloyd's Register classed ships. The Supplement will be issued from August 1993 to June 1994.

A **Weekly List of Alterations** to the Register of Ships is also published.

List of Shipowners

Published annually in September this volume contains a list of owners and managers of the ships recorded in the Register with their firms, postal addresses, telephone numbers, telex numbers, telex numbers and cable addresses. Managing agents, not recorded in the Register of Ships, are shown together with ships to which they act and are cross-referenced to owners.

Eight cumulative supplements will be issued from October 1993 to June 1994.

World Fleet Statistics

This publication, which replaces the Statistical Tables and Annual Summary of Merchant Ships Completed, reflects the world fleet of propelled sea-going merchant ships of not less than 100 gross tons as at the end of a calendar year. Published annually in March, the Tables include the world fleet categorised by flag state, ship-type, size and age. Ships completed during the calendar year are also indexed by country of build, ship-type and size.

Casualty Return

Published annually in June, the Casualty Return comprises statistical summaries of all merchant ships totally lost or reported broken up during the previous calendar year. Brief details of all the ships included in the above summaries are also given, together with details of incidents and disposal.

Register of Classed Yachts

Published annually, this Register contains full particulars of yachts currently holding the Society's class, together with records of periodical surveys carried out. Names and addresses of owners are also included.

Register of Offshore Units, Submersibles and Underwater Systems

Published annually in October, the sections include units in existence and under construction and contain mobile drilling rigs able to operate in at least 50 feet of water, former names of mobile drilling rigs, submersibles, underwater systems (where classed with Lloyd's Register), selected work units (ships, barges and platforms used for offshore construction, maintenance, pipelaying, heavy lifting, fire-fighting and submersible and diving support) and former names of work units. Also included is a list of owners' names, addresses, telex, telephone and telefax numbers, for owners of equipment in these sections together with a section which includes owners and managers of offshore support ships with their addresses, telex, telephone and telefax numbers, listing the ships owned or managed by them. Further details of these vessels may be found by reference to the Register of Ships.

Maritime Guide

Published annually in February, the Maritime Guide includes sections on dry and wet docks, a gazetteer, maps, postal and telecommunication addresses, call signs (indexed to ship name), shipbuilders with names of existing ships built by them, shipbuilders, marine enginebuilders, boiler-makers and manufacturers of offshore and associated structures listed by country and addresses of marine insurance companies.

Merchant Shipbuilding Returns

A quarterly statistical summary of world shipbuilding for all self-propelled merchant ships of 100 gross tonnage and above which are on order or under construction. Tables include analyses by country of build, size, ship-type and registration.

Shippard Orders Weekly Report

A list of confirmed new orders reported during the week, showing selected items of information. Also included are sections on reported cancellations and completions.

Lloyd's World Shipowning Groups

Published jointly by Lloyd's Register and Lloyd's of London Press, this 850 page quarterly publication details who owns what in world shipping. Group and company address and communication details are included as well as basic information on each vessel.

Subscription and prices

Terms of subscriptions and prices are available from The Secretary, (Flat MFG/MFMQ) Lloyd's Register of Shipping, 71 Fenchurch Street, London, United Kingdom EC3M 4BS. Tel: 071-709 9199. Ext. 2752. Telex: 866379 Fax: 071-496 4796

Rule Books and other technical publications

issued by the Committee of Lloyd's Register of Shipping

Rules and Regulations for the Classification of Ships

These Rules contain:

Part

- 1 Regulations** - Classification and periodical survey
- 2 Ship Structures**
The basic structural philosophy of hull construction, longitudinal strength, aft end structures, superstructures, etc.
- 3 Ship Structures**
Hull construction requirements for specific ship types, e.g. tugs, ferries, bulk carriers, oil tankers and container ships
- 4 Main and Auxiliary Machinery**
Main and auxiliary machinery including shaft vibration and alignment, piping systems for oil and chemical tankers and steering gear
- 5 Control, Electrical, Refrigeration and Fire**
Automation and control systems, electrical systems, refrigeration systems and fire prevention systems
- 6 Other Ship Types and Systems**
Highly specialised ships to which the format of the rest of the Rules cannot easily be applied i.e., nuclear ships; ships with installed process plant; fire-fighting ships; dynamic positioning installed in ships; of recovery ships; ship to shore ramps and ladders; burning of coal in ships' boilers; positional mooring systems and thruster assisted positional mooring systems.

Rules for the Manufacture, Testing and Certification of Materials (formerly Part 2)

Lists of Approved:

- Manufacturers of Materials
- Recognised Proving Establishments
- Class 1 Welding Firms

Each Part of the above Rules may be obtained separately.

Rules for Yachts and Small Craft

Part

- 1 Regulations**
Chapter
 - 1 General Information
 - 2 Classification Regulations
 - 3 Periodical Survey Regulations for Yachts
 - 4 Periodical Survey Regulations for Small Craft
- 2 Hull Construction**
Chapter
 - 1 General Requirements
 - 2 Glass Reinforced Plastics
 - 3 Steel and Aluminium Alloys
 - 4 Wood and Composites
 - 5 -
 - 6 Hull Arrangements
- 3 Machinery and Electrical Installations**
Chapter
 - 1 General Requirements for the Design and Construction of Machinery
 - 2 Main Propulsion Shafting and Propellers
 - 3 Pumps and Piping Systems
 - 4 Electrical Installations
 - 5 Control Engineering Systems

Each Part of the above Rules may be obtained separately.

Rules for Inland Waterways Ships

EXTRACT NO. 1

Part 1

Regulations, Classification and periodical surveys

EXTRACT NO. 2

Part 2

Materials for Ships and Machinery Construction

EXTRACT NO. 3

Part 3

Ship Structures, Structural design, longitudinal strength, fore and aft end structure, bulkheads, superstructures, deckhouses, bulwarks, ship control systems

Part 4

Ship Structures, General cargo ships, bulk carriers, container ships, ferries, ro-ro, passenger ships, oil and chemical tankers, liquid gas tankers, etc.

EXTRACT NO. 4

Part 5

Main and Auxiliary Machinery, including of engines, main propulsion shafting, torsional vibration of shafting, strengthening for navigation in ice, pressure vessels other than boilers, ship piping systems, piping systems for ships intended for the carriage of liquids in bulk.

EXTRACT NO. 5

Part 6

Control, Electrical and Fire, Control engineering systems, electrical installations, fire protection, detection and extinction

Rules and Regulations for the Classification of Mobile Offshore Units

The Rules now appear in six parts contained in a substantial binder (included in the price). Parts 1-4 available as one volume.

Part 1

Regulations - Classification and periodical surveys.

Part 2

Materials - Conditions for manufacture, survey and certification and requirements for high holding power anchors and special quality chain cable.

Part 3

Structure - List structural requirements, unit types, strength, mooring equipment and steering arrangements.

Part 4

Stability, Watertight/Weatherlight Integrity and Corrosion Control - Requirements for stability, load lines, watertight and weatherlight integrity, guard rails, bulwarks and corrosion control.

Parts 5 & 6 available as separate volumes.

Part 5

Main and Auxiliary Machinery - Main and auxiliary machinery including shaft vibration and alignment, piping systems, pressure vessels and steering gear.

Part 6

Control, Electrical, Hazardous Areas, Fire-fighting Units and Dynamic Positioning Systems - Control systems, electrical systems, hazardous areas, fire-fighting units, and dynamic positioning systems.

Rules and Regulations for the Classification of Fixed Offshore Installations

Rules for Submersibles and Underwater Systems

Rules for Floating Docks

Rules for Refrigerated Stores, Container Terminals & Process Plant

Rules for Ships for Liquefied Gases in Bulk

Rules for Ships for the Carriage of Liquid Chemicals in Bulk

Code for Lifting Appliances in a Marine Environment

Container Certification Scheme

MARPOL 73/78 Construction, Equipment and Surveys

Provisional Rules for the Classification of Sail Assisted Ships

Provisional Rules for the Classification of Offshore Well Stimulation Ships

Provisional Rules for the Classification of Ship's Manoeuvring Capability

Provisional Rules for the Construction and Classification of Submarine Pipelines

Provisional Rules for the Classification of High Speed Catamarans

Provisional Rules for the Classification of Hull Surveillance Systems

Provisional Rules for the Classification of Fish Farms

Provisional Rules for the Classification of Shipborne Navigational Equipment

Provisional Rules for Ships with Integrated Fire Protection Systems (IFPS)

Provisional Rules for the Assignment of Class Notation 'PORT'

Guidance Notes and Requirements for the Classification of Air Cushion Vehicles

Lists of:

- Approved Prefabrication Primers
- Recognised Corrosion Control Coatings
- Accepted Fire Safe Paints
- Approved Welding Consumables for use in Ship Construction
- Approved Type Tested Circuit Breakers
- Approved Type Tested Fuses

Lists of Approved:

- Manufacturers of Materials
- Recognised Proving Establishments
- Class 1 Welding Firms
- Firms Approved for Product Certification by Surveillance of Quality Systems

Guidance Notes for Surface Preparation, Application and Maintenance of Tank Coatings

Notes on the 1993-94 Register of Ships

UK Type Approval System:

List of Type Approved Products

Part 1

Marine, Offshore and Industrial Equipment

Part 2

Electrical Equipment (Environmentally Tested)

Part 3

Control Equipment (Environmentally Tested)

Part 4

Fire Protection and Fire Fighting

Rules for Refrigerated Stores, Container Terminals and Process Plants

International Register of Electrical Equipment Certified for Use in Flammable Atmospheres

Subscription and prices

Terms of subscriptions and prices are available from:

The Secretary, (Ref: MPO/MPS)

Lloyd's Register of Shipping,

71 Fenchurch Street,

London,

United Kingdom

ECM 485

Tel: 071-709 9166 Ext: 2752

Telex: 966379 Fax: 071-489 4796

Column Headers

Headers in eight languages, to assist in reading particulars of a ship in the Register, will be found inside the front cover of the first volume.

Alphabetical order of ships

Ships' names commencing with an abbreviation of a word, e.g. DR. (Doctor) or ST. (Saint), are to be found listed in strict alphabetical order immediately before other ships whose names commence with the letters DR or ST respectively.

Ships' names commencing with a Roman numeral are listed under the letter of the numeral, e.g. XXX ANVERSARD appears under letter X.

Conversion Factors

1 tonne = 0.984 ton (British)

1 mm = 0.039 in

1 m = 3.281 ft

1 gal = 10.764 lit

1 m³ = 35.315 ft³

°F = (1.8 × °C) + 32

1 kW = 1.341 hp (British) = 1.260 hp (metric)

4 (CLASSIFICATION)

Classification symbols of Lloyd's Register of Shipping Hull and equipment

0	This distinguishing mark denotes that the ship was constructed under the Society's Special Survey in accordance with the Society's Rules.
100	Character figure assigned to ships constructed outside for seagoing service.
A	Character letter assigned to ships which have been constructed or accepted into class in accordance with the Society's Rules and Regulations and which are maintained in good and efficient condition.
1	The character figure is assigned to: <ul style="list-style-type: none"> (a) Ships having at least, in good and efficient condition, anchoring and mooring equipment in accordance with the Rules. (b) Ships classed for special services, for which no specific anchoring and mooring Rules have been published, having at least, in good and efficient condition, anchoring and mooring equipment considered suitable and sufficient by the Society for the particular service.
—	The character symbol, in the position usually reserved to the figure 1 , is assigned to ships when the anchoring and mooring equipment is not in accordance with the requirements of the Rules but is considered to be acceptable for the particular service. The symbol is larger assigned.
M	Character letter assigned to ships in which anchoring and mooring equipment need not be taken in view of that particular service.
T	Character letter assigned to ships which are intended to perform their primary designed service function only while they are anchored, moored, towed in tow and which have in good and efficient condition, additionally attached anchoring, mooring, towing or lashing equipment which has been approved as suitable and sufficient for the intended service.
00	Character letters assigned to offshore units classed with Lloyd's Register, assigned to self-propelled or non-propelled offshore units other than ships.
Cent. or Feet	Indicates continuation or restoration of class after the original term of years has expired. A number of years is added to the character. Thus 100 Cent. indicates the period of extension granted.
with headroom with flat	Signifies that the headroom assigned is a condition of the ship's class. The coverings of ships built since 1930 are covered with a specific design and the notation is no longer assigned.

Classification symbols of the British Corporation limited with Lloyd's Register in 1946

Hull and equipment	
A	Denotes that the ship was built under the supervision of the Supervisors in accordance with the Rules of the British Corporation.
BB	Hull and equipment of iron or steel ships classed according to British Corporation Rules.
with headroom with flat	Denotes that the hull has been built with modified standards and arrangements approved for service in any part of the world of the assigned headroom.
	This notation was discontinued in 1957.

Descriptions and abbreviations used in classification notations

Service notations notations will generally be assigned in one of the following forms but the class will provide special consideration for other forms in unusual cases.

Protected waters service. This is 1975, this notation indicates that the ship was intended to operate only within protected waters of harbours, rivers, lakes and sheltered estuaries having a depth of 5 metres or less. The description of the service, as prescribed by the Society's Classification Regulations effective from January 1975, means that the ship is suitable for service in sheltered waters adjacent to estuaries, bays, inlets and other coastal features, and in sheltered waters between vessels.

Extended protected waters service. This notation means that the ship is intended for service in protected waters and also for short distances generally less than 15 nautical miles beyond protected waters in reasonable weather.

(Note: "sheltered water" and "reasonable weather" are defined in the Society's Classification Regulations.)

Restricted service. This notation means that the ship is intended for service in estuaries, harbours and in sheltered waters, and also outside

sheltered waters but only for short distances generally less than 15 nautical miles and in reasonable weather. This notation is no longer assigned.

Specified coastal service. This notation means that the ship is intended for service along a coast, the geographical limits of which are indicated and for a distance not to exceed generally 21 nautical miles, unless some other distance is specified for "coastal service" by the Administration with which the ship is registered, or by the Administration of the Coast of which it is operating, as applicable.

Specified trade service. This notation means that the ship is intended for service between two or more ports or other geographical features which are indicated.

Specified operating area service. This notation means that the ship is intended for service within one or more geographical areas as indicated.

Short international voyage. This expression means an international voyage in the course of which a ship is not more than 200 nautical miles from a port or place in which the passengers and crew could be placed in safety, and which does not exceed 200 nautical miles in length between the last port of call in the country in which the voyage begins and the first port of destination. This notation is no longer assigned.

From 1946, the character figure **100** was not included in the class notation of ships intended to limited sea-going service.

Heavy Cargo (i.e. ore etc.). After the scantlings and arrangements have been approved for the carriage of such cargoes a class notation strengthened for heavy cargo is assigned. As from January 1975 the notation will continue to be assigned to general cargo ships and bulk carriers, where applicable, but in the case of ore or oil carriers the class notation "ore carrier" or "oil or oil carrier" will be assigned.

"Strengthened for regular discharge by heavy gear" is assigned in the service option where cargoes are regularly discharged by heavy gear, and the thickness of the plating of the hull lower bottom, hopper and forepeak bulkhead bottom steel is increased in accordance with rule requirements.

WPT	After Peak Tank
B	Bridge
CC	An approved system of corrosion control fitted in accordance with relevant scantlings.
CCS	When the hull is reinforced and strengthened by additional stiffeners, this indicates that the approved system of corrosion control has not been maintained in an effective condition.
CG	Cargo gear on deck
CL	Cargo Lifts
CP	Cargo Pumps
CR	Corrosion Resistant instead of special corrosion resistant alloys. The suffix in parentheses indicates the type of material in being.
CS	Cables
CSB	Cable Buffers
CPMA	Dynamic Positioning with fully redundant automatic control system
CPMAA	Dynamic Positioning with fully redundant automatic control system and emergency automatic control system
CPMAE	Dynamic Positioning with automatic and controlled manual control system
CPMS	Dynamic Positioning with controlled manual control system
CT	Deep Tank
CTa	Deep Tank
CTb	Deep Tank aft
CTc	Deep Tank forward
CTm	Midship Deep Tank
CTma	Midship Deep Tank aft
CTma	Midship Deep Tank forward
ER	Engine Room
ER-C	Peak Tank in degree Celsius
ERT	Fire Peak Tank
CC	Integrated Corrosion Control
EP	Integrated Protection
F	Integrated Protection
FRS	Ship arranged for in-Rule Survey
LA	Lifting Appliances
LMA	Lloyd's Manufacturing Assessment
LNC	Lloyd's Navigational Certificate
LNSA	Lloyd's Additional Navigational Certificate
LNSAa	Lloyd's Navigational Certificate for Periodic Class Renewal
LST	Lifting Sequence Incorporated
LST	Lifting Sequence Normal
PC	Deck or Platform
PCS	Performance Capacity Rating. This is a

PL	Passenger Lifts	These notations are assigned to chemical tanks which comply with the relevant requirements of the Society's Rules and Regulations for the Construction and Classification of Ships for the Carriage of Liquid Chemicals in Bulk according to the IBC International Code for the Construction and Equipment of Ships Carrying Dangerous Chemicals in Bulk, when an International Certificate of Fitness for the Carriage of Dangerous Chemicals in Bulk is issued by the Society.
PM	Position Mooring	
PMG	Position Mooring in Close Proximity	
PMa	Position Mooring with Thruster Assist	
PMb	Position Mooring with Thruster Assist in Close Proximity	
PR	Pressure-resistance relief valves for cargo tanks with positive setting where greater than 0.2 bar	
SC	Ship Event Analysis	
SEA	Ship Event Analysis Continuous Data Recording Capability	
SENR	Ship Event Analysis Continuous Data Recording Capability	
SG	Specific Gravity relative density where greater than 1.020	
SHM	Single Point Mooring	
SIRSM	Self-Raising Buoys	
TaD	Tween Deck Tanks	
Ship Type 1		These notations are assigned to chemical tanks which comply with the relevant requirements of the Society's Rules and Regulations for the Construction and Classification of Ships for the Carriage of Liquid Chemicals in Bulk when an International Certificate of Fitness for the Carriage of Dangerous Chemicals in Bulk is issued by the Society.
Ship Type 2		
Ship Type 3		
Ship Type 1'		These notations are assigned to chemical tanks which comply with the relevant requirements of the above named Rules, when the International Certificate of Fitness is to be issued by an Authority other than the Society. In such instances, an asterisk is appended to the Ship Type to indicate that the ship cannot comply with operational requirements of the IBC Code are not within the scope of the Classification Rules.
Ship Type 2'		
Ship Type 3'		
Type A		Refer to chemical cargoes for the carriage of which the ship has been approved, listed on an appendage to the Classification certificate.
Type B		
Type C		
Type 1		These entries indicate compliance with the relevant requirements of the Society's Rules and Regulations for the Classification of Heavy Intermediate Ships Intended for the Carriage of Liquid in Bulk. This notation fulfils the requirements contained in the United Nations Recommendations (A.D.N.) and the Central Panel Commission Regulations (A.C.S.P.C.) concerning the Transport of Dangerous Goods on the Water.
Type 2		
Type 3		
Type 4		
Type 5		
Type 6		
Type 7		
by classification—degrees of strengthening for navigation in ice		
Ice Class 1'		For general service
Ice Class 1		
Ice Class 2		
Ice Class 3		
IG		For general service
IA		
IB		
IC		
ID		
AC1		For Arctic and Antarctic Service
AC1.5		
AC2		
AC3		
CE		For heavy service
GR. Inv. Ice		This notation is no longer assigned, except for tankers having been superseded by the Class given above.
ice strengthening		Previously assigned to ships classed with the British Corporation.
The ice classification is shown in parentheses when it is temporarily suspended.		

Special surveys

- 01 with date** Special Survey. A record of any later Special Surveys will be published in the monthly Supplement to the Register.
- 02 with date** Modified Special Survey, indicating that the ship has been surveyed for the appropriate Special Survey but repairs effected only for a limited period. The period for which the class is maintained follows the date.
- 03 with date** Continuation Survey of the hull.
- 04 with date** As a result of a General Examination the date of Special date Surveys previously assigned will be advanced to the date now shown. The ship having machines been continuously kept up.
- 044 02** Periodical Survey of steel classed for Great Lakes service.

Records of all periodical surveys will be found in the Classification Survey Book Supplement.

Machinery

- 1/MC** Station assigned when the propelling and essential auxiliary machinery has been constructed, installed and tested under the Society's Special Survey and in accordance with the Society's Rules.
- 2/MC** Station assigned when the machinery and/or boilers were constructed in British Colonies and installed in a ship classed with Lloyd's Register.
- 3/MC** Station assigned when the propelling and essential auxiliary machinery has been constructed under the survey of a recognized authority in accordance with Rules and Regulations equivalent to those of the Society and, in addition, the whole of the machinery has been installed and tested under the Society's Special Survey in accordance with Society's Rules.
- 4/MC** Station assigned when the propelling and essential auxiliary machinery has neither been constructed nor installed under the Society's Special Survey but the existing machinery, its installation and arrangement, have been tested and found to be acceptable to the Society.
- 500** Machinery classed according to British Colonies Rules.
- 500*** Denotes that the machinery was built and installed under the supervision of the persons to the Rules of the British Colonies or of Lloyd's Register respectively.
- 500** The station may be assigned to a ship classed with Lloyd's Register. It denotes that the ship can be operated with the machinery spaces unattended and that the control engineering equipment has been arranged, installed and tested in accordance with the Society's Rules.
- 700** The station may be assigned to a ship classed with Lloyd's Register. It denotes that the ship can be operated with the machinery spaces under continuous supervision from a certified control station and that the control engineering equipment has been arranged, installed and tested in accordance with the Society's Rules.
- The machinery also denotes a ship in parentheses when it is temporarily suspended.

Refrigerated cargo installations

- R/Lloyd's RMC** Denotes that the refrigerated cargo installation of a ship is classed with Lloyd's Register and has been constructed, installed and tested under the Society's Special Survey in accordance with the relevant requirements of the Society's Rules.
- Lloyd's RMC** Denotes that the refrigerated cargo installation of a ship is classed with Lloyd's Register and that the installation has been found to be equivalent to those requirements and has been tested in accordance with the relevant requirements of the Society's Rules.
- R/Lloyd's RMC S.O.** The installation is assigned to a liquefied gas carrier or tanker classed with Lloyd's Register in which refrigeration or refrigeration equipment is approved and fitted for cargo temperature and pressure control, where the equipment has been constructed, installed and tested in accordance with the relevant requirements of the Rules.
- Lloyd's RMC S.O.** The installation is assigned to a liquefied gas carrier or tanker classed with Lloyd's Register in which refrigeration or refrigeration equipment is fitted for cargo temperature and pressure control, where the equipment has been found equivalent to those requirements and tested in accordance with the relevant requirements of the Rules.
- R/Lloyd's RMC** When the Lloyd's RMC class is shown in parentheses, this indicates that the class has been temporarily suspended.
- S/Lloyd's RMC**
- S/Lloyd's RMC S.O.**
- RMC S.O.**

Boiler gas systems

- 000** The station will be assigned to a ship classed with Lloyd's Register when the ship is intended for the carriage of oil in bulk, or for the carriage of liquid chemicals in bulk, unless fitted with an approved system for producing gas and for venting the cargo tanks in accordance with the requirements of the Society's Rules.
- 000** When the 000 station is shown in parentheses, this indicates that approval of the boiler gas system has been temporarily suspended.

Equipment Letter (EL)

- A 01 01', etc.** Equipment Letters determined by the Society's Rules. These are followed by either the diameter and grade of chain cable on the ship or the length and diameter of the chain cable in metres and millimetres respectively and grade of chain cable.
- 01 01' 01', etc.** The Equipment Letter is shown in parentheses when the actual equipment number permitted by the Rules differs from the calculated equipment number.
- 01 01' 01' 04** Grade of chain cable, other than wrought iron or mild steel for anchor, as defined in the Society's Rules.
- 01 01' 01', etc.** Equipment Letters previously determined by the Society's Rules, but no longer assigned. The diameter of the chain cable is recorded only when it differs from that corresponding to the Equipment Letter or when it is of special quality steel. The diameter is also recorded when wrought iron chain cable of Grade 14 is fitted and this is suffixed by the letters '01'.
- 01 01' 01' 01', etc.** The letters in parentheses are employed to determine the fee for Special Surveys of the hull and gear and Equipment Letters, if there is no letter in parentheses, the Equipment Letter is to be used for determining the fee for a Special Survey of the hull.
- 00** Indicates that the ship is provided with special quality steel cables. The letters will no longer be assigned since the quality of steel cable is referred to as Grade 10 in the Society's Rules.
- 000** Indicates that the ship is provided with extra special quality steel cables. The letters will no longer be assigned since the quality of steel cable is referred to as Grade 12 in the Society's Rules.

- 0000** Indicates that the ship is provided with flexible steel wire ropes for use as Dredges or mooring lines. The description of these ropes has been amended to steel wire ropes of the Society's Rules.
- 000** Indicates that the ship is provided with wrought iron cable.
- 0** Followed by a number or letter gives equipment identification according to British Colonies Rules. The numeral indicating the size of wrought iron cable in seconds of an inch. Where the letter is followed by the letter D and a second numeral, the letter indicates the diameter of steel cable in seconds of an inch.
- 01** Followed by a number, indicates the cubic tonnage of the ship calculated from the formula in the British Colonies Rules (1947), which is used for determining fee and equipment.

Fee Number

- 01** Followed by a number, indicates the numeral which is used to determine the fee for Special Survey and other hull classification survey fees.

Withdrawal of Class

- U (or 00)** class withdrawal—Classed vessel indicates that when the Classed vessel withdraws of class from the Register Book, the relevant requirements had up to that time been complied with.
- U (or 00)** class withdrawal—Indicates that at the time of withdrawal of class from the Register Book, the relevant requirements had not been complied with.
- U (or 00)** class withdrawal—Reported defect indicates that owing to reported defects, the ship was not entitled to remain in class in the Register Book.

Classification with other Societies

- The ship is classed with another Society, the other letters of the Society are recorded as shown below. Where these letters are shown in parentheses indicates that the ship was previously classed with that Society.
- AS** American Bureau of Shipping
- BS** Register of Shipping
- CC** Bureau Veritas
- CHS** Harland Register (British Columbia)
- CSRS** Chinese Society Register and Classification Office
- CS** Germanischer Lloyd AG
- CS** Italian Register of Shipping
- CS** Indian Register of Shipping
- CS** Japanese Register of Shipping
- CS** Lloyd's Register of Shipping
- CS** Nippon Kaiyokai
- CS** Det Norske Veritas Classification AS
- CS** Polish Register of Shipping
- CS** Registro Cubano de Buques
- CS** Registro Italiano Navale
- CS** Registro Naval Noruega
- CS** Registro Portugues
- CS** Register of Shipping (Russia)
- CS** Yunan-Chuan (China Classification Society)

5 (HULL)

(HULL)
Following the conversion of imperial to SI units in the 1975-76 Register it is possible that measurements in inches can be inaccurate by up to 32 millimetres.

Date of build
For steel hull under the supervision of Lloyd's Register surveys, the date of build, specified by the year and month, shall be the date at which the new construction survey process is completed. The date of commissioning may be specified in case of substantial delay between completion of construction and the ship commencing active service.

For ships built under the supervision of other classification societies, the date of build shall be the year as shown in their respective Registers. For other ships, the reported year of completion of construction is shown.

In all instances where there has been a significant interval between the launching and the completion or commissioning of the ship, two dates are recorded (prefixed by LH and CH) or CHC. The abbreviation 'Revised' means recommissioned.

Shipbuilders and place of build
This normally records the shipyard where the hull of the ship was built. When it is known that major sections of the hull have been constructed by other builders, their names are also recorded, but the entry of a single builder's name in no way implies that all of the hull has been fabricated in that yard.
The unbracketed letter indicates the letter under which the shipbuilder appears in the List of Shipbuilders.

Yard number
The shipbuilder's number is shown for the hull sections.

Overall length
The extreme length of the ship.
Subsidiary (SD) When the overall length is followed by the notation (SD) this indicates that the ship has a bulbous bow and the overall length recorded indicates any protrusion of that bow.

Registered length
If the overall length is not available, the registered length as given on the ship's Certificate of Registry, is recorded in italics, thus (24.52).

Length B.P. between perpendiculars
The distance on the summer load waterline from the fore side of the stem to the after side of the rudder post, or to the centre of the rudder stock if there is no rudder post.

Extreme breadth
The extreme breadth is the maximum breadth to the outside of the ship's structure and in paddle ships includes the paddle boxes.

Moulded breadth
The moulded breadth is the greatest breadth at amidships from keel of frame to keel of frame.

Maximum draught
In most cases this is the maximum summer draught amidships, but in some ships of special construction the maximum draught is at the after end, and this figure is recorded.

For fresh water, for ships employed on the Great Lakes and rivers, whose freshwaters are assigned by Lloyd's Register, the summer draught in fresh water is recorded followed by the letters FW.

ICE/CSCD ships: For such ships, as indicated in column 6, the summer draught in the open condition is recorded, followed by the draught in the closed condition.

Ships assigned tonnage marks: For ships to which tonnage marks have been assigned, as indicated in column 3, the draughts recorded are those at the tonnage mark and the summer maximum draft are respectively.

Moulded depth
The moulded depth is the vertical distance at amidships from the top of keel to the top of the upper deck beam at side.

Superstructures (with heights in metres)

B	Bridge
F	Funnel
H	Houses or deck sometimes shown with a tonnage mark
P	Prop
A/B	Revised Deck
RA/B	Revised After Deck
RF/B	Revised Fore Deck
QA/B	Revised Quarter Deck
SA/B	Revised Shelter Deck
UB	Upper

Decks

A/B	Away Deck
DB	Deck
FD	Foreward
HA	Head
Phon DB	Phonometric deck
CP	Coff
S/B	Shelter Deck
SD	Steel
SD/B	Steel Sheathed
U/B	Upper Deck
WB	Wood Sheathed

Studded/Walrus

S	Studded
WS	Studded and Walrused

When neither of these abbreviations is given it may be assumed that the ship's hull is welded throughout.

Size of hull

H Size of hull or deadweight. The height above the base line of the intersection of the line of bottom projected beyond the edge at amidships with the normal to the base line at full breadth from the centre line.

Keel

SK	Sea Keel
SK/B	Sea Keel
SK	Deck Keel
SK	Foreward

Length from base to centre mainmast
The distance from the base to the centre of the discharge mainmast.

Diameter
The diameter of the largest discharge pipes.

Masthead height
The approximate height of the masthead above the upper deck.

Alterations

AW	Away
COM	Completed/Completed items
SM	Long/Short
ND	New Deck
CP	Coff

Subdecks and associated decks

A/B	Away Deck
AP/B	After Peak Subdeck
DB	Subdeck
CD	Coffin
PH/B	Fore Peak Subdeck
S/B	Shelter Deck
U/B	Upper Deck
W/B	Wood/Steel Deck
WT	Weatherlight

Water ballast

B	Ballast
SB	Subdeck Tanks
SB	Bottom
C	Coffin
COMB	Combined
DB	Deck Tanks
DT	Deep Tanks
DT/B	Deep Tanks
F	Foreward
HS	Including
M	Middle
ST	Side Tanks
ST/B	Side Tanks
T	Tunnies (ICE/CSD)
T	Twin (ICE/CSD)
T/B	Tween Deck Tanks
UB/B	Underdeck Tanks
WB	Water Ballast, followed by the total water ballast capacity

6 (SHIP TYPE/CARGO FACILITIES)

Description of ship
Unless otherwise stated, ships are of steel construction. Where lighter metals steel is extensively used in the main hull structure of a ship classed with Lloyd's Register, a suitable note is entered below the description of the ship.

The description of the ship given in this column is not a Lloyd's Register classification notation. The information published in **build type** in the flag line indicates the basic type of the ship; the second line defines in more detail the known specific function of the ship. This information is obtained from sources which are believed to be reliable.

AW	Away propulsion machinery
D/E	Diesel Electric
ED	Enhanced scantlings indicates that additions to the hull scantlings have been made at the defined locations
ES (S)	Heavy container securing arrangements plans have been approved and all the proposed fixed and loose stowage have received LRP's general approval, but an initial survey in accordance with the rules has not been carried out
ET	Gas Turbine
ET/E	Gas Turbine Electric
MF	Motorship
P	Paddle
Q	Quadruple screw
S	Steamship
T	Twin screw
T/E	Turbine Electric
T	Tuple screw
Comp	Composite construction
CAT LRP	Clear Ballast arrangements certified by Lloyd's Register in accordance with MARPOL 73/78
CBT	Clear Ballast arrangements reported-not certified by Lloyd's Register
CCW LRP	Crude Oil Washing certified by Lloyd's Register in accordance with MARPOL 73/78
CCW	Crude Oil Washing reported-not certified by Lloyd's Register
ICE LRP	Ice Class System Steel and approved in accordance with the requirements of Lloyd's Register's Rules
ICE	Ice Class System reported-not certified-not classed by Lloyd's Register
PROT	protective coatings in water ballast tanks rotation indicates that the ship's water ballast tanks are coated and the coatings remain effective and well maintained. If the coatings have broken down and no effort is being made to renew the coatings, then this notation will be entered in parentheses
PL	Protective Location
SBT LRP	Segregated Ballast arrangements certified by Lloyd's Register in accordance with MARPOL 73/78
SBT	Segregated Ballast arrangements reported-not certified by Lloyd's Register
SCS	SCS AD Damage Stability, compliance with the scheduled Amendments to SOLAS 1974 for Subdivision and Damage Stability of Oil Cargo Ships reported to Flag Administration
SCS/B	SCS AD Damage Stability, compliance with the scheduled Amendments to SOLAS 1974 for Subdivision and Damage Stability of Oil Cargo Ships verified by Lloyd's Register
SEMS	Ship is equipped with Lloyd's Register's 'Ship Emergency Response Service'. This service provides a rapid computer assisted analysis of damage stability and damage longitudinal strength in the event of a casualty to the ship.
SH	Ship fitted with refrigerated cargo installation
CSD	Closed Shelter Deck ship
OSD	Open Shelter Deck ship
ICE/CSD	A shelter deck ship which has arrangements to built the open and closed condition. (See note under Tonnage Column 3)
M/W, aft	Machinery aft
M/W, fwd	Machinery Forward
SE	Strengthened
SA	The indicates that at the time of construction the ship was assigned an ice classification notation by a Classification Society. However, in the case of a ship at present holding the classification of Lloyd's Register, any valid ice classification notation assigned to the vessel is instead recorded in column 4, Canadian Arctic Shipping Pollution Prevention Regulations.
CA/MS	When the position of the Engine Room rotation (ER) follows the details of tanks, holds and/or hatchways, this indicates the machinery is fixed aft. In those instances the term 'M/W, aft' is not published.

Number of passengers

The number of berths (200, cabin beds, deck beds and lower berths (200) are recorded separately where individual categories are unknown; passengers (P) are recorded from 2001.

Seafarers' Pull for Tugs/Supply Ships

SP indicates that the ship has been issued with an L1 Certificate confirming that the Seafarers' Pull drawn was achieved over a minimum duration of 3 months.

Bulk Facilities

Deck Length	Total maximum deck area length in metres available for storage of wireless cargoes
Deck Width	Maximum width of stowable cargo in metres
Deck Height	Maximum deck level clearance between adjacent hull or stowable deck in metres
Deck	Where applicable, quarter figures are for a mix of wireless, fuel storage loadings
L	Maximum length of cargo including gaps in metres
W	Maximum stowable width in metres
H	Highest container weight for cargo settable against a crane
Q	Port
R	Starboard

Tanker Facilities

Sea Loading	Tanker fitted with a facility to load cargo over the bow, usually at an offshore mooring berth
Sea Discharge	Tanker capable of discharging cargo over the stern

Bulk

Where possible, hold lengths are given in sequence forward to aft and are measured from bulkhead to bulkhead.

EN	Engine Room. Within the sequence of holds, the letters (E) indicate the position of the engine room.
CONB	combined
DT	Deck Tank
FR	fridge
LOW	Lower
UP	upper
DOWN	downward
UP	Upward Deck cargo space
DOWN	Down
C	Deck capacity in cubic metres. The capacity of cargo space, measured to outside of frames, to top of ceiling and to top of beams, including hatchways. (Stowable spaces are not included.) For a Super Container Ship the figure does not include spaces allocated to containers.
B	Bin capacity in cubic metres. The capacity of cargo spaces, measured to inside of frames, to top of ceiling and to underside of beams, including hatchways. (Stowable spaces are not included.) For a Super Container Ship the figure does not include spaces allocated to containers.
A	Stowable capacity in cubic metres. In ships having refrigerated cargo installations the capacity is measured from the face of overhead, tween deck and tank top insulation lining, or the surface of tween deck when uninsulated, or from the face of fore peak or aft deck, from the face of permanent cargo battens or at windows or at windows or ceilings. Deductions are made for fly grilles which are part of the air circulation system, for other installations and other fixtures which interfere with the cargo-carrying capacity, but not for loose or portable floor stowage, or for portable bins or trays and their supports. The measured spaces are not exclusive to the given portside capacities.

Containers

For a Container or port container ship the following information is recorded and to quantify the number is obtained from other sources, which are indicated by a letter.

C	Total carrying capacity in number and lengths of water containers. This information is only recorded when the separate numbers of water containers carried in hold, and those on deck, are not available. The total capacity is also shown for a Lighter Cargo.	1. Includes of dry refrigerated units
CDB	Carrying capacity in numbers and lengths of water containers on weather deck.	2. Figure in parentheses indicate other lengths of containers a ship is fitted to carry
CWB	Carrying capacity in numbers and lengths of water containers in holds.	3. All lengths are in feet
CWBH	Wells Deck with fixed refrigeration for the carriage of water containers.	
C, R, R, D	Carrying capacity in numbers and lengths of water containers in internal decks accessible to shore and cargo.	
TCU	Carrying capacity expressed in number of twenty-foot equivalent units.	

Tanks

ALU	aluminium
CO	carbon steel
CO/AL	Carbon/Aluminium alloy
CR	Composite Reinforced material or special corrosion resistant alloys. The letter (C) in parentheses indicates the type of material or lining.
DR	Ship arranged for segregation of different cargoes. The number of segregations is given.
CU	copper
DU	double cylindrical vessel
DU	double hull cylindrical
FL	flashed steel
FR	rubber lined
SS	stainless steel
T	Tanker (the number of tanks is given)
L	Capacity of ship's fuel tank capacity in cubic metres. This is recorded as 98% of the total volume of the cargo carrying capacity, allowing 2% for expansion when frozen.
L, gas	Capacity in cubic metres of gas cargo. This is recorded as 100% of the total volume of the cargo carrying capacity.
L, oil	Capacity in cubic metres of oil cargo. This is recorded as 98% of the total volume of the cargo carrying capacity, allowing 2% for expansion when frozen.
HEAT, B	Heating Cables in Bunkers
HEAT, C	port Bunkers
HEAT, D	Heating Cables in Cargo tanks
GR	granite
GC	port Cargo tanks
IR	irradiation
IN	insulation

Cargo Pumps

The number of cargo pumps is recorded together with the total discharge capacity expressed in tonnes of water per hour.

Hatchways

Weather deck hatchways only are recorded. The area are given in order where possible, commencing at No. 1 from forward. Measurements to the inside of beams are recorded. Where two hatchways can be combined to form one large hatchway, only the combined one is given, and the two hatchways counted as one.

The total length is followed by the subdivision code. The material of hull is also recorded where known.

EN	Engine Room. Within the sequence of hatchways, the letters (E) indicate the position of the engine room.
ALU	aluminium
CONB	combined
FR	fridge
UP	upward
DOWN	downward
T	Tapered hatchways, followed by the measurement of the maximum breadth of the hatchways
IN	insulation

Winches, cranes and derricks

W	Winches (indicated by the number of winches (large winches only are recorded), and not those used for other purposes)
C	Cranes followed by the number of cranes and, in parentheses, the stated safe working load in tonnes.
DC	Derricks followed by the number of derricks and, in parentheses, the stated safe working load in tonnes.
DCR	Derrick/Crane followed by the number of derricks/cranes, in parentheses, the stated safe working load in tonnes.
CC	Deck Cranes followed by the number of deck cranes, in parentheses, the stated safe working load in tonnes.
A, R	A Frame followed by the number of A Frames in parentheses, the stated safe working load in tonnes.
M, D	Mobile Crane followed by the number of mobile cranes in parentheses, the stated safe working load in tonnes.

Selected ship type profiles illustrating decks, superstructures, spaces and tanks with definitions

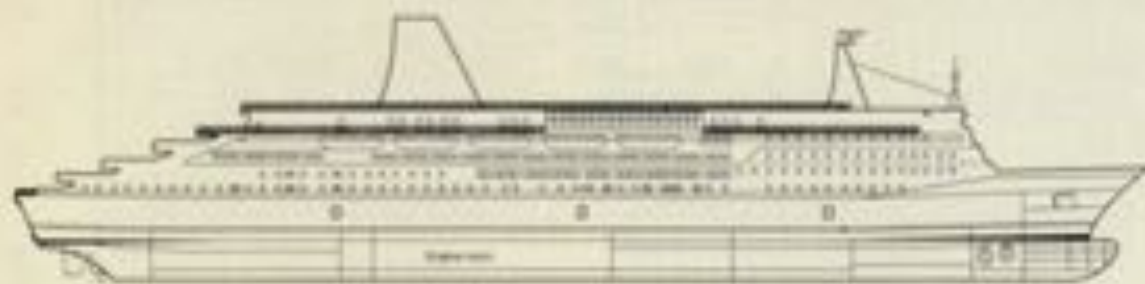

PASSENGER SHIP

Ship designed with a multi-deck hull and superstructure specifically for the carriage of passengers for whom cabin accommodation is provided for twelve or more. The trading may be that of cruising or excursion.

Various features may include:

- additional forward hold or holds for the carriage of cargo, access to which is by lift or R.O.F.

Related types include:

Ferry - a ship designed to carry passengers, cabin accommodation for twelve or less of whom is provided, on a short haul service.

Passenger/Roro Cargo - a passenger ship provided with additional decks in the hull for the carriage of motor vehicles, access to which is by stern and/or bow door ramps.

Passenger/Roro Cargo/Ferry - a Passenger/Roro Cargo Ship with a certificate to carry more passengers than for whom cabin accommodation is provided.

RORO CARGO

Ship designed with a multi-deck hull specifically for the carriage of road and/or rail vehicles, and cargo which can be loaded/unloaded by wheeled transport.

The cargo handling mode is roll on/off to and from the internal decks by way of a door/ramp situated below the weather deck.

Various features may include:

- One or more decks fitted with fixed rails for the carriage of railway vehicles either exclusively or simultaneously with road vehicles on the same or separate decks.
- additional cargo handling of lift on/off to and from the weather deck, or onto the ro-ro deck by way of weather deck hatches.
- internal ramps or elevators for the movement of cargo between decks (including the weather deck).
- cabins for crew drivers.
- side loading facilities for the loading of pallets containing such cargoes as paper rolls.

Related types include:

Landing craft - a ro-ro cargo ship of single deck design where cargo is carried only on the weather deck, and access is to a bow ramp. Additional features may include tanks beneath the deck for the carriage of oil and/or water.

Roro Cargo/Ferry - a ship designed to carry both ro-ro cargo and passengers, for whom cabin accommodation is not provided, on a short haul service. The ro-ro cargo may be carried on internal weather decks or on the weather deck. May also be double-ended for ease of operation.

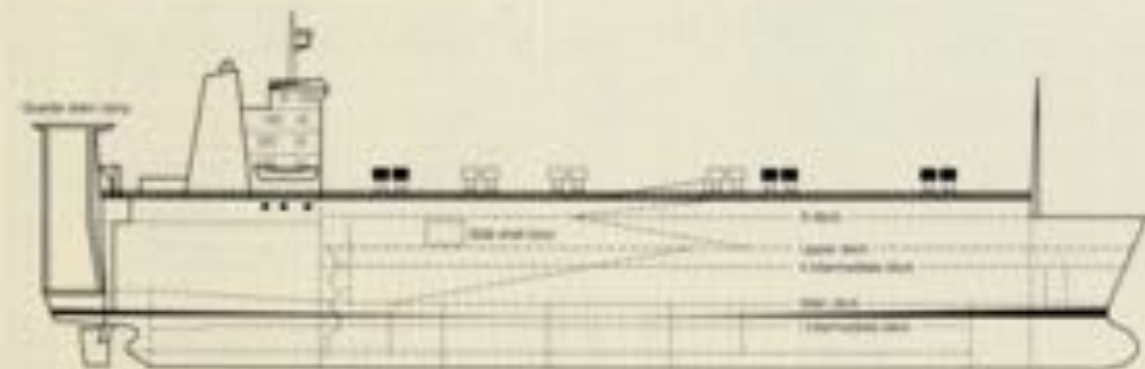
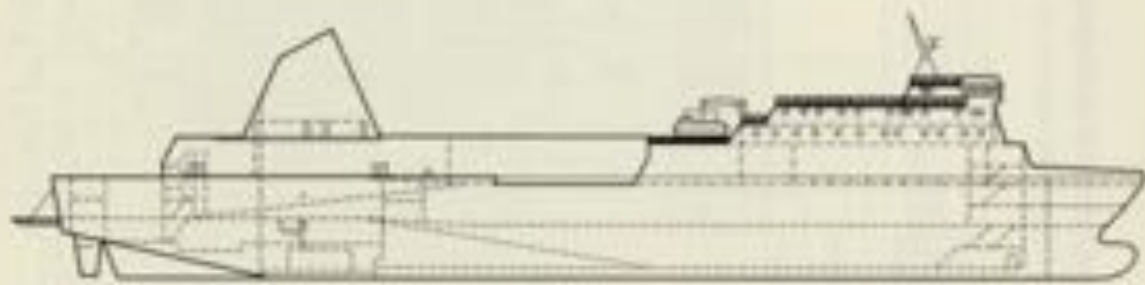

VEHICLES CARRIER

Ship designed with a multi-deck hull, or multi-deck hull and superstructure, specifically for the carriage of new or older road vehicles.

The cargo handling mode is roll on/off to and from internal decks of light construction by way of door/ramps and internal ramps between decks.

Various features may include:

- the carriage of other (heavy) cargo and/or trailers/vehicles on one or more strengthened vehicle decks.

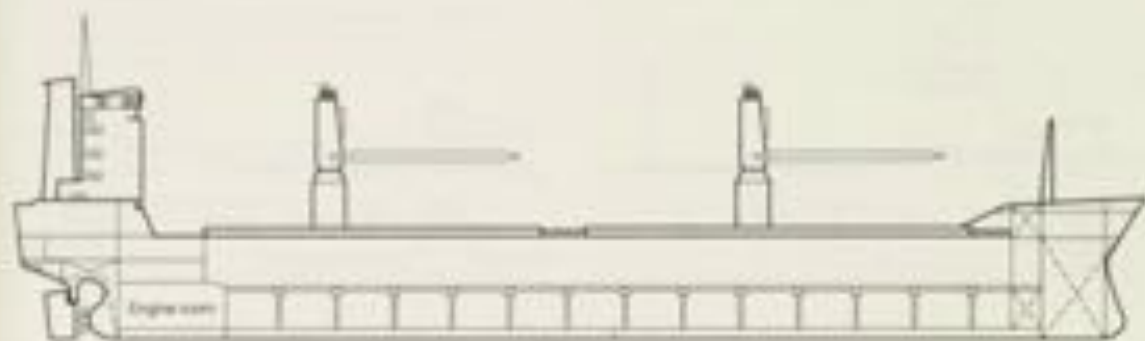

GENERAL CARGO

Ship designed with a single-deck hull which includes a single hold or arrangement of holds, or a hull which includes an arrangement of holds and 'ween decks, specifically for the carriage of diverse forms of dry cargo.

The cargo handling mode is lift on/lift off to and from the holds (and 'ween decks) by way of weather deck (and 'ween deck) hatches.

Various features may include:

- a single deck, double skin sides and wide deck openings;
- box shape holds; Ships of this type may be intended specifically for the carriage of forest products, cargo handling of which may be by use of gantry cranes;
- strengthening for the carriage of heavy cargoes (including ore);
- certain holds equipped with container securing arrangements, rotable or movable vehicle decks, or other facilities pertaining to the carriage of a particular type of cargo;
- the weather deck equipped with container securing arrangements, or arrangements for the carriage of timber;
- the carriage of liquid cargo in specially designed tanks;
- a refrigerated cargo space for the carriage of perishable cargoes;
- additional cargo handling to and from the cargo spaces by way of a side-loading/unloading system for the carriage of cargo in pallet form and other unitized cargo;
- additional cargo handling to and from a 'ween deck by way of a stern, side- or bow-deck ramp situated below the weather deck, and where additional cargo segregation is provided by fingered 'ween-deck openings or a fingered movable sub-hatch.

REFRIGERATED CARGO

Ship designed with a multi-deck hull which includes an arrangement of refrigerated holds and 'ween decks specifically for the carriage of perishable cargoes.

The cargo handling mode is lift on/lift off to and from the holds and 'ween decks by way of weather deck (and 'ween deck) hatches.

Various features may include:

- additional side loading by way of side elevators for the specific loading of perishable cargoes on pallets;
- the alternative carriage of other forms of cargo, including facilities for the carriage of road vehicles by way of special side elevators or shell doors;

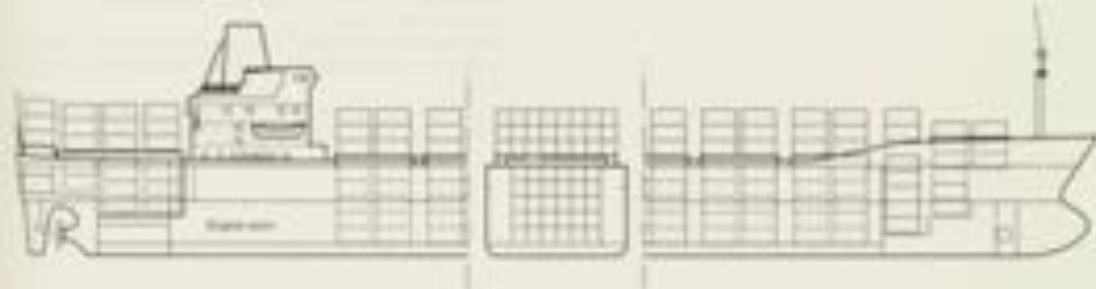
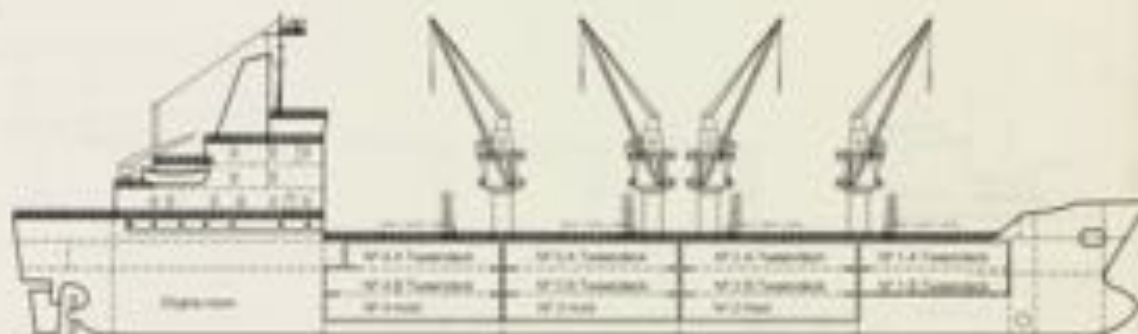

CONTAINER SHIP

Ship designed with a single-deck hull which includes an arrangement of holds fitted with cellular guides specifically for the carriage of containers.

The cargo handling mode is lift on/lift off to and from the holds by way of weather deck hatches.

Various features may include:

- weather deck mounted cellular guides;
- one or more holds with no weather deck hatch covers;
- an additional forward hold or tank for the carriage of dry or liquid cargo;
- cranes for electrically cooled refrigerated containers;
- fully refrigerated holds for the carriage of perishable cargoes in non-refrigerated containers;
- an aft superstructure (garage) section comprising cargo decks of light construction, accessed by way of a stern ramp, for the carriage of new, unladen road vehicles.

TANKER

A category of ship designed with a single-deck hull which includes an arrangement of integral or independent tanks specifically for the bulk carriage of cargo in liquid form.

Cargo handling to and from the tanks is by way of shore- and/or ship-based pumping and piping equipment.

Tanker types include:

- Oil tanker
- Chemical tanker
- Oil/Chemical tanker
- Liquefied gas tanker for LPG and/or LNG - mainly independent tanks
- Liquefied gas tanker/chemical tanker
- Other tankers eg. asphalt tanker, fruit juice tanker (with refrigerated holds), wine tanker, water tanker

Various features may include:

- a double bottom structure, double side sides and double-deck
- a particular tank structure/tank coating, or other structural features, which reflect the nature and hazard of the cargo carried
- the additional carriage of liquid cargo in independent tanks situated on the weather deck
- an additional forward hold for the carriage of dry cargo

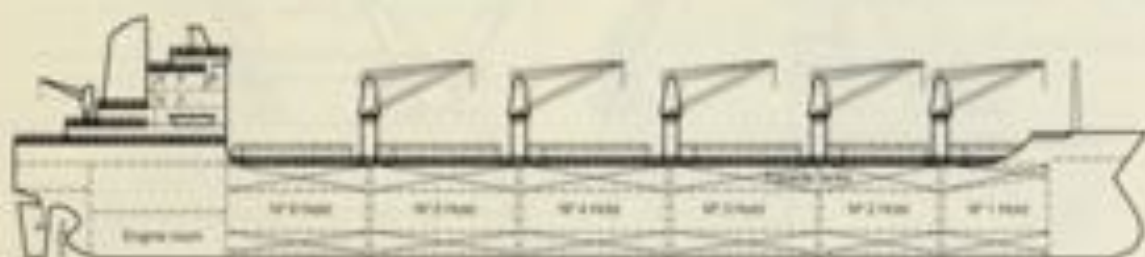
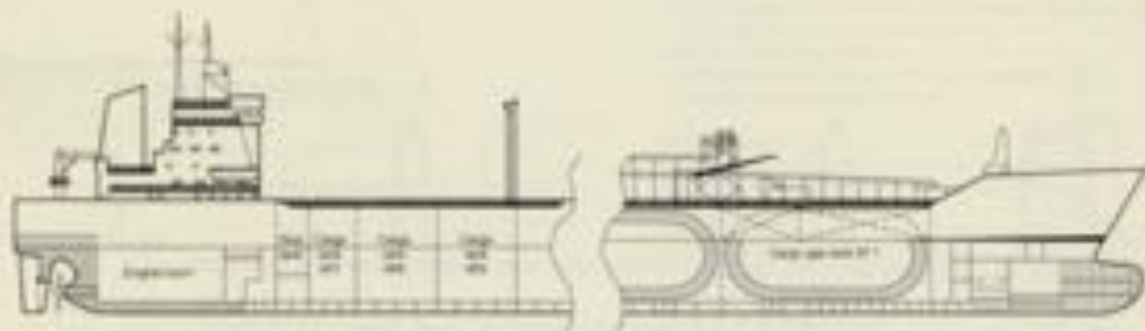

BULK CARRIER

A ship designed with a single-deck hull, which includes an arrangement of topside ballast tanks and holds specifically designed for the bulk carriage of various types of loose dry cargo of a homogeneous nature.

The cargo handling mode may be lift-on/lift-off to and from the holds by way of weather deck hatches or, alternatively, by way of specialized shore-based equipment.

Various features may include:

- hopper side tanks (which may be combined with the topside tanks)
- strengthening for the carriage of heavy cargo (including ore)
- holds equipped for the carriage of containers (container securing arrangements or for the carriage of vehicles)
- possible vehicle decks, accessed by way of shell side doors
- a weather deck equipped with stanchions for the carriage of ships
- self-discharging apparatus, including hopper-shaped holds, in-hold conveyor belts and a self-unloading boom
- design restraints and service restriction pertaining to operations in the Great Lakes of North America

Related types include:

Wood chip carrier

Cement carrier - with no weather deck hatches, but pumping and piping arrangements for the loading and unloading of cement.

Ore carrier - two longitudinal bulkheads, side tanks - ore carried in centre holds only.

Oil/Bulk/Oil carrier (OBO) - a bulk carrier with the additional facilities for the alternative (but not simultaneous) bulk carriage of oil.

Oil/Oil carrier - an ore carrier with additional facilities for alternative (but not simultaneous) bulk carriage of oil.

OFFSHORE SUPPLY SHIP

Ship designed with weather deck areas off specifically for the carriage of stores and equipment etc., to offshore oil and gas exploration/production installations.

Various features may include:

- berths beneath the weather deck for the carriage of drilling load, cement etc., for use in the offshore industry.
- facilities pertaining to additional activities which may include:
 - oiling
 - anchor handling (stem roller)
 - ice fighting
 - stand-by safety (Rescue Zone and survival accommodations)
 - pipe carrying
 - oil disposal, or oil reclamation (placed in berths beneath the weather deck)
 - diving support.



FISHING

Ship designed for the catching of fish by one or more means.

Types include:

- Trawler - designed with trawl gillows for side trawl net fishing or a stern ramp and trawl gillows for stern trawl net fishing (Stem trawler pictured).
- Long liner
- Purse seiner

KEY TO FORMER NAMES OF SHIPS

- Column 1** Former names as recorded in the Register of Ships.
Column 2 Gross Tonnage as recorded in the Register of Ships.
Column 3 Current name as recorded in the Register of Ships.

Register of Ships A-G

Ship Name	Registration Number	Year	Company	Port of Origin	Port of Destination	Notes
ATLANTIC	1234	1985	ABC	London	New York	
BALANCE	5678	1990	DEF	London	London	
CANTON	9012	1975	GHI	London	London	
DARTMOUTH	3456	1980	JKL	London	London	
EASTON	7890	1988	MNO	London	London	
FALMOUTH	2345	1970	PQR	London	London	
GALFORTH	6789	1982	STU	London	London	
HARTFORD	0123	1978	VWX	London	London	
IRLINGTON	4567	1985	YZA	London	London	
JERINGTON	8901	1980	BCD	London	London	
KENTON	2345	1975	EFG	London	London	
LINTON	6789	1988	HIJ	London	London	
MALTON	0123	1972	KLM	London	London	
NANTON	4567	1985	NOP	London	London	
OSINGTON	8901	1980	QRS	London	London	
PELTON	2345	1975	TUV	London	London	
RENTON	6789	1988	WXY	London	London	
SALTON	0123	1972	ZAB	London	London	
TALTON	4567	1985	BCD	London	London	
VALTON	8901	1980	EFG	London	London	
WALTON	2345	1975	HIJ	London	London	
XALTON	6789	1988	KLM	London	London	
YALTON	0123	1972	NOP	London	London	
ZALTON	4567	1985	QRS	London	London	

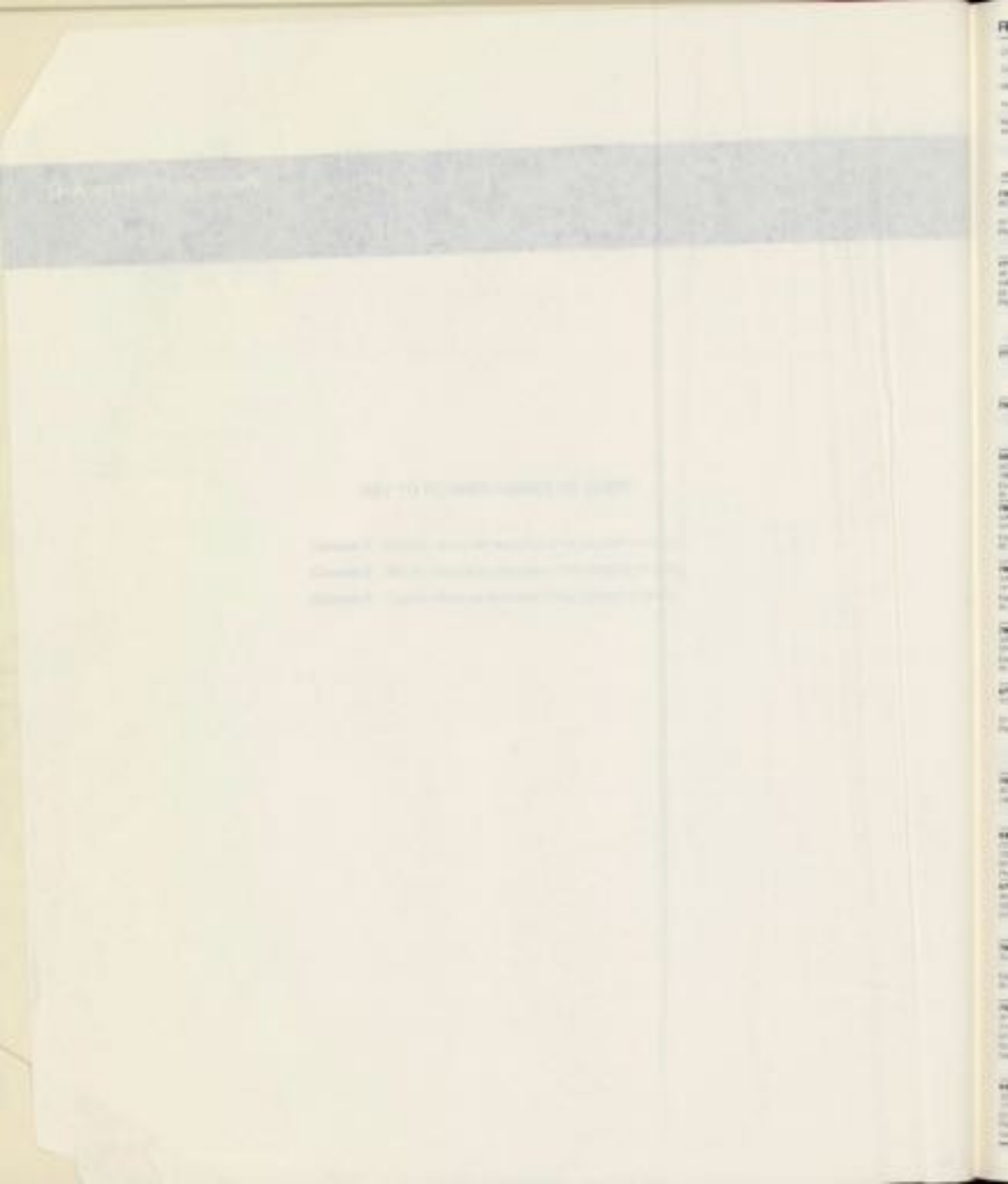

SHIP NO.	NAME	TONNAGE	REGISTRATION	STATUS	CLASS	TYPE	AGENT
00070	ADON WISAYE	487	1993	General Cargo	1993	General Cargo	Abu Dhabi
00071	ADON WISAYE	487	1993	General Cargo	1993	General Cargo	Abu Dhabi
00072	ADON WISAYE	487	1993	General Cargo	1993	General Cargo	Abu Dhabi
00073	ADON WISAYE	487	1993	General Cargo	1993	General Cargo	Abu Dhabi
00074	ADON WISAYE	487	1993	General Cargo	1993	General Cargo	Abu Dhabi
00075	ADON WISAYE	487	1993	General Cargo	1993	General Cargo	Abu Dhabi
00076	ADON WISAYE	487	1993	General Cargo	1993	General Cargo	Abu Dhabi
00077	ADON WISAYE	487	1993	General Cargo	1993	General Cargo	Abu Dhabi
00078	ADON WISAYE	487	1993	General Cargo	1993	General Cargo	Abu Dhabi
00079	ADON WISAYE	487	1993	General Cargo	1993	General Cargo	Abu Dhabi
00080	ADON WISAYE	487	1993	General Cargo	1993	General Cargo	Abu Dhabi
00081	ADON WISAYE	487	1993	General Cargo	1993	General Cargo	Abu Dhabi
00082	ADON WISAYE	487	1993	General Cargo	1993	General Cargo	Abu Dhabi
00083	ADON WISAYE	487	1993	General Cargo	1993	General Cargo	Abu Dhabi
00084	ADON WISAYE	487	1993	General Cargo	1993	General Cargo	Abu Dhabi
00085	ADON WISAYE	487	1993	General Cargo	1993	General Cargo	Abu Dhabi
00086	ADON WISAYE	487	1993	General Cargo	1993	General Cargo	Abu Dhabi
00087	ADON WISAYE	487	1993	General Cargo	1993	General Cargo	Abu Dhabi
00088	ADON WISAYE	487	1993	General Cargo	1993	General Cargo	Abu Dhabi
00089	ADON WISAYE	487	1993	General Cargo	1993	General Cargo	Abu Dhabi
00090	ADON WISAYE	487	1993	General Cargo	1993	General Cargo	Abu Dhabi
00091	ADON WISAYE	487	1993	General Cargo	1993	General Cargo	Abu Dhabi
00092	ADON WISAYE	487	1993	General Cargo	1993	General Cargo	Abu Dhabi
00093	ADON WISAYE	487	1993	General Cargo	1993	General Cargo	Abu Dhabi
00094	ADON WISAYE	487	1993	General Cargo	1993	General Cargo	Abu Dhabi
00095	ADON WISAYE	487	1993	General Cargo	1993	General Cargo	Abu Dhabi
00096	ADON WISAYE	487	1993	General Cargo	1993	General Cargo	Abu Dhabi
00097	ADON WISAYE	487	1993	General Cargo	1993	General Cargo	Abu Dhabi
00098	ADON WISAYE	487	1993	General Cargo	1993	General Cargo	Abu Dhabi
00099	ADON WISAYE	487	1993	General Cargo	1993	General Cargo	Abu Dhabi
00100	ADON WISAYE	487	1993	General Cargo	1993	General Cargo	Abu Dhabi

820671	AGUILA I ex. Maritima, Spain 20 ex. Costa 1982 Molins Gran Canal S.A.	200	1982	Spain, Spain, Sp	100	Top	2,120	
820672	AGUILA II ex. Costa, Spain 82 Compañia Naviera Armas y Maritima S.A. (S.A.M.A.)	200	1977	Spain, Spain, Sp	100	Top	2,120	
820673	AGUILA REAL Sociedad Puerto Quintero S.A.	200	1982	Spain, Spain, Sp	100	Top	2,120	
820674	AGUILA Government of the Republic of Cuba (Republica Pble. Cubana de Pescas)	200	1982	Cuba, Cuba, Cu	100	Top	2,120	
820675	AGUILA JUBILEA Estudios Compañeros y Transportes Fisigrafas S.A.	200	1981	Spain, Spain, Sp	100	Top	2,120	
820676	AGUILA QUINQUENIO ex. Maritima, Spain 82 ex. Costa 72 Quintero SA	200	1982	Spain, Spain, Sp	100	Top	2,120	
820677	AGUILA ANTONIO ex. Costa 72 ex. Sp Industria Cubana y Pesca del Estado	200	1981	Cuba, Cuba, Cu	100	Top	2,120	
820678	AGUILA ORO Quintero Trading Co. Ltd.	200	1982	Spain, Spain, Sp	100	Top	2,120	
820679	AI SUN Government of Hong Kong	200	1981	Hong Kong, Hong Kong, HK	100	Top	2,120	
820680	AI YONG Sung Yung Shipping Co. Ltd.	200	1986	Hong Kong, Hong Kong, HK	100	Top	2,120	
820681	AIYON ex. Costa 72 ex. Costa 72 Hermis Compania	200	1987	Spain, Spain, Sp	100	Top	2,120	
820682	AJLAD Eastern Shipping Co. (MSC) S.A. East Mediterranean	200	1985	Spain, Spain, Sp	100	Top	2,120	
820683	AJLON "Transpac"	200	1979	Spain, Spain, Sp	100	Top	2,120	
820684	AJL Gerald T. Grammatrakis	200	1980	Spain, Spain, Sp	100	Top	2,120	
820685	AJAN ex. Costa 72 ex. Costa 72 Sui Yung Sui	200	1985	Hong Kong, Hong Kong, HK	100	Top	2,120	

00014	A WIKIAD	400	1993	1993	1993	General Cargo	22 000000
00015	As Constructed by the Government of the State of New York	400	1993	1993	1993	General Cargo	22 000000
00016	General North Star	400	1993	1993	1993	General Cargo	22 000000
00017	France	400	1993	1993	1993	General Cargo	22 000000
00018	WABASH	410	1993	1993	1993	Feeding	22 000000
00019	General Feeding & Marketing Co.	410	1993	1993	1993	Feeding	22 000000
00020	France	410	1993	1993	1993	Feeding	22 000000
00021	ALBA	420	1993	1993	1993	Tanker	22 000000
00022	As Constructed by the Government of the State of New York	420	1993	1993	1993	Tanker	22 000000
00023	Great North Co. Ltd.	420	1993	1993	1993	Tanker	22 000000
00024	France	420	1993	1993	1993	Tanker	22 000000
00025	ALBA	430	1993	1993	1993	Roll-on/Roll-off Ferry	22 000000
00026	Caribbean Gulf & Co.	430	1993	1993	1993	Roll-on/Roll-off Ferry	22 000000
00027	France	430	1993	1993	1993	Roll-on/Roll-off Ferry	22 000000
00028	ADAM	440	1993	1993	1993	Work Ship	22 000000
00029	Government of The Islamic Republic of Pakistan (Islamic Fish Harbour and Fish Port Project)	440	1993	1993	1993	Work Ship	22 000000
00030	France	440	1993	1993	1993	Work Ship	22 000000
00031	ADAM MARI	450	1993	1993	1993	Roll-on/Roll-off Vehicle Carrier	22 000000
00032	United River Co. Ltd., Messrs Prince Kalon Co. Ltd. & Fakhri Kalon S.S.	450	1993	1993	1993	Roll-on/Roll-off Vehicle Carrier	22 000000
00033	France	450	1993	1993	1993	Roll-on/Roll-off Vehicle Carrier	22 000000
00034	ADAM MARI	460	1993	1993	1993	Feeding	22 000000
00035	Gold Fisheries	460	1993	1993	1993	Feeding	22 000000
00036	France	460	1993	1993	1993	Feeding	22 000000
00037	ADAM MARI	470	1993	1993	1993	Tug	22 000000
00038	Golden Key Co. Ltd.	470	1993	1993	1993	Tug	22 000000
00039	France	470	1993	1993	1993	Tug	22 000000
00040	ADONALONI	480	1993	1993	1993	Factory Barge	22 000000
00041	As Constructed by the Government of the State of New York	480	1993	1993	1993	Factory Barge	22 000000
00042	Star Trading & Refrigeration Food Star	480	1993	1993	1993	Factory Barge	22 000000
00043	France	480	1993	1993	1993	Factory Barge	22 000000
00044	ADONALONI	490	1993	1993	1993	Tug	22 000000
00045	As Constructed by the Government of the State of New York	490	1993	1993	1993	Tug	22 000000
00046	Thomas & Mackay Tonnage Co.	490	1993	1993	1993	Tug	22 000000
00047	France	490	1993	1993	1993	Tug	22 000000
00048	ADONALONI	500	1993	1993	1993	On-Dock Ice Carrier	22 000000
00049	As Constructed by the Government of the State of New York	500	1993	1993	1993	On-Dock Ice Carrier	22 000000
00050	Ever Corp. S.A.	500	1993	1993	1993	On-Dock Ice Carrier	22 000000
00051	France	500	1993	1993	1993	On-Dock Ice Carrier	22 000000
00052	ADONALONI	510	1993	1993	1993	Roll-on/Roll-off Vehicle Carrier	22 000000
00053	Robert de Gault	510	1993	1993	1993	Roll-on/Roll-off Vehicle Carrier	22 000000
00054	As Constructed by the Government of the State of New York	510	1993	1993	1993	Roll-on/Roll-off Vehicle Carrier	22 000000
00055	East Texas Investments Inc.	510	1993	1993	1993	Roll-on/Roll-off Vehicle Carrier	22 000000
00056	France	510	1993	1993	1993	Roll-on/Roll-off Vehicle Carrier	22 000000
00057	ADONALONI	520	1993	1993	1993	Feeding	22 000000
00058	As Constructed by the Government of the State of New York	520	1993	1993	1993	Feeding	22 000000
00059	Societe Nouvelle des Conserves de Saumon	520	1993	1993	1993	Feeding	22 000000
00060	France	520	1993	1993	1993	Feeding	22 000000
00061	ADONALONI	530	1993	1993	1993	Tug	22 000000
00062	As Constructed by the Government of the State of New York	530	1993	1993	1993	Tug	22 000000
00063	Compagnie des Messes de Surface Maritime a l'Exploration des Sables (Gulf), Compagnie Chimique & Compagnie General Maritime	530	1993	1993	1993	Tug	22 000000
00064	France	530	1993	1993	1993	Tug	22 000000

07000	AISHO MARU	418	1988	Shimane Denryo Kaisha Ltd. (Japan)	1975	M Tug	Japan	07000
07001	Shimane Denryo K.K.	417						
07002	AISHO MARU No. 2	408	1975	K. K. Yamamoto Denryo Kaisha (Japan)	1975	M General Cargo	Japan	07002
07003	Yamamoto Denryo K.K.	407						
07004	AIS	338	1988	Shimane Denryo Kaisha Ltd. (Japan)	1975	M Tug	Japan	07004
07005	Shimane Denryo Kaisha Ltd.	337						
07006	AIS	338	1988	Shimane Denryo Kaisha Ltd. (Japan)	1975	M Tug	Japan	07006
07007	Shimane Denryo Kaisha Ltd.	337						
07008	AISHO MARU No. 1	327	1978	Shimane Denryo Kaisha Ltd. (Japan)	1975	M Tug	Japan	07008
07009	Shimane Denryo Kaisha Ltd.	326						
07010	AISHO MARU No. 1	317	1978	Shimane Denryo Kaisha Ltd. (Japan)	1975	M Tug	Japan	07010
07011	Shimane Denryo Kaisha Ltd.	316						
07012	AISHO MARU No. 1	307	1978	Shimane Denryo Kaisha Ltd. (Japan)	1975	M Tug	Japan	07012
07013	Shimane Denryo Kaisha Ltd.	306						
07014	AISHO MARU No. 1	297	1978	Shimane Denryo Kaisha Ltd. (Japan)	1975	M Tug	Japan	07014
07015	Shimane Denryo Kaisha Ltd.	296						
07016	AISHO MARU No. 1	287	1978	Shimane Denryo Kaisha Ltd. (Japan)	1975	M Tug	Japan	07016
07017	Shimane Denryo Kaisha Ltd.	286						
07018	AISHO MARU No. 1	277	1978	Shimane Denryo Kaisha Ltd. (Japan)	1975	M Tug	Japan	07018
07019	Shimane Denryo Kaisha Ltd.	276						
07020	AISHO MARU No. 1	267	1978	Shimane Denryo Kaisha Ltd. (Japan)	1975	M Tug	Japan	07020
07021	Shimane Denryo Kaisha Ltd.	266						
07022	AISHO MARU No. 1	257	1978	Shimane Denryo Kaisha Ltd. (Japan)	1975	M Tug	Japan	07022
07023	Shimane Denryo Kaisha Ltd.	256						
07024	AISHO MARU No. 1	247	1978	Shimane Denryo Kaisha Ltd. (Japan)	1975	M Tug	Japan	07024
07025	Shimane Denryo Kaisha Ltd.	246						
07026	AISHO MARU No. 1	237	1978	Shimane Denryo Kaisha Ltd. (Japan)	1975	M Tug	Japan	07026
07027	Shimane Denryo Kaisha Ltd.	236						
07028	AISHO MARU No. 1	227	1978	Shimane Denryo Kaisha Ltd. (Japan)	1975	M Tug	Japan	07028
07029	Shimane Denryo Kaisha Ltd.	226						
07030	AISHO MARU No. 1	217	1978	Shimane Denryo Kaisha Ltd. (Japan)	1975	M Tug	Japan	07030
07031	Shimane Denryo Kaisha Ltd.	216						
07032	AISHO MARU No. 1	207	1978	Shimane Denryo Kaisha Ltd. (Japan)	1975	M Tug	Japan	07032
07033	Shimane Denryo Kaisha Ltd.	206						
07034	AISHO MARU No. 1	197	1978	Shimane Denryo Kaisha Ltd. (Japan)	1975	M Tug	Japan	07034
07035	Shimane Denryo Kaisha Ltd.	196						
07036	AISHO MARU No. 1	187	1978	Shimane Denryo Kaisha Ltd. (Japan)	1975	M Tug	Japan	07036
07037	Shimane Denryo Kaisha Ltd.	186						
07038	AISHO MARU No. 1	177	1978	Shimane Denryo Kaisha Ltd. (Japan)	1975	M Tug	Japan	07038
07039	Shimane Denryo Kaisha Ltd.	176						
07040	AISHO MARU No. 1	167	1978	Shimane Denryo Kaisha Ltd. (Japan)	1975	M Tug	Japan	07040
07041	Shimane Denryo Kaisha Ltd.	166						
07042	AISHO MARU No. 1	157	1978	Shimane Denryo Kaisha Ltd. (Japan)	1975	M Tug	Japan	07042
07043	Shimane Denryo Kaisha Ltd.	156						
07044	AISHO MARU No. 1	147	1978	Shimane Denryo Kaisha Ltd. (Japan)	1975	M Tug	Japan	07044
07045	Shimane Denryo Kaisha Ltd.	146						
07046	AISHO MARU No. 1	137	1978	Shimane Denryo Kaisha Ltd. (Japan)	1975	M Tug	Japan	07046
07047	Shimane Denryo Kaisha Ltd.	136						
07048	AISHO MARU No. 1	127	1978	Shimane Denryo Kaisha Ltd. (Japan)	1975	M Tug	Japan	07048
07049	Shimane Denryo Kaisha Ltd.	126						
07050	AISHO MARU No. 1	117	1978	Shimane Denryo Kaisha Ltd. (Japan)	1975	M Tug	Japan	07050
07051	Shimane Denryo Kaisha Ltd.	116						
07052	AISHO MARU No. 1	107	1978	Shimane Denryo Kaisha Ltd. (Japan)	1975	M Tug	Japan	07052
07053	Shimane Denryo Kaisha Ltd.	106						
07054	AISHO MARU No. 1	97	1978	Shimane Denryo Kaisha Ltd. (Japan)	1975	M Tug	Japan	07054
07055	Shimane Denryo Kaisha Ltd.	96						
07056	AISHO MARU No. 1	87	1978	Shimane Denryo Kaisha Ltd. (Japan)	1975	M Tug	Japan	07056
07057	Shimane Denryo Kaisha Ltd.	86						
07058	AISHO MARU No. 1	77	1978	Shimane Denryo Kaisha Ltd. (Japan)	1975	M Tug	Japan	07058
07059	Shimane Denryo Kaisha Ltd.	76						
07060	AISHO MARU No. 1	67	1978	Shimane Denryo Kaisha Ltd. (Japan)	1975	M Tug	Japan	07060
07061	Shimane Denryo Kaisha Ltd.	66						
07062	AISHO MARU No. 1	57	1978	Shimane Denryo Kaisha Ltd. (Japan)	1975	M Tug	Japan	07062
07063	Shimane Denryo Kaisha Ltd.	56						
07064	AISHO MARU No. 1	47	1978	Shimane Denryo Kaisha Ltd. (Japan)	1975	M Tug	Japan	07064
07065	Shimane Denryo Kaisha Ltd.	46						
07066	AISHO MARU No. 1	37	1978	Shimane Denryo Kaisha Ltd. (Japan)	1975	M Tug	Japan	07066
07067	Shimane Denryo Kaisha Ltd.	36						
07068	AISHO MARU No. 1	27	1978	Shimane Denryo Kaisha Ltd. (Japan)	1975	M Tug	Japan	07068
07069	Shimane Denryo Kaisha Ltd.	26						
07070	AISHO MARU No. 1	17	1978	Shimane Denryo Kaisha Ltd. (Japan)	1975	M Tug	Japan	07070
07071	Shimane Denryo Kaisha Ltd.	16						
07072	AISHO MARU No. 1	7	1978	Shimane Denryo Kaisha Ltd. (Japan)	1975	M Tug	Japan	07072
07073	Shimane Denryo Kaisha Ltd.	6						

70190	ALAM TENAGA M/S Sun Tenger 80 m x 14.5 m x 10.5 m Jaya Seng Sempadan Berhad Cebu, Singapore Malaysia	4,177 4,187 4,187	G 10001 G 10001 G 10001	12 1/2 1/2 12 1/2 1/2 12 1/2 1/2	1977	1,200 1,200 1,200	1,200 1,200 1,200	1,200 1,200 1,200	1,200 1,200 1,200	M General Cargo	Passive	1972-01-01 1972-01-01 1972-01-01
70200	ALAM TENAGA M/S Melayu 80 m x 14.5 m x 10.5 m Jaya Seng Sempadan Berhad Cebu, Singapore Malaysia	4,180 4,180 4,180	G 10001 G 10001 G 10001	12 1/2 1/2 12 1/2 1/2 12 1/2 1/2	1977	1,200 1,200 1,200	1,200 1,200 1,200	1,200 1,200 1,200	1,200 1,200 1,200	M General Cargo	Passive	1972-01-01 1972-01-01 1972-01-01
69990	ALAM TENAGA M/S Melayu 80 m x 14.5 m x 10.5 m Jaya Seng Sempadan Berhad Cebu, Singapore Malaysia	4,180 4,180 4,180	G 10001 G 10001 G 10001	12 1/2 1/2 12 1/2 1/2 12 1/2 1/2	1977	1,200 1,200 1,200	1,200 1,200 1,200	1,200 1,200 1,200	1,200 1,200 1,200	M General Cargo	Passive	1972-01-01 1972-01-01 1972-01-01
69995	ALAM TENAGA M/S Melayu 80 m x 14.5 m x 10.5 m Jaya Seng Sempadan Berhad Cebu, Singapore Malaysia	4,180 4,180 4,180	G 10001 G 10001 G 10001	12 1/2 1/2 12 1/2 1/2 12 1/2 1/2	1977	1,200 1,200 1,200	1,200 1,200 1,200	1,200 1,200 1,200	1,200 1,200 1,200	M General Cargo	Passive	1972-01-01 1972-01-01 1972-01-01
70471	ALAM TENTERAM M/S Melayu 80 m x 14.5 m x 10.5 m Jaya Seng Sempadan Berhad Cebu, Singapore Malaysia	4,180 4,180 4,180	G 10001 G 10001 G 10001	12 1/2 1/2 12 1/2 1/2 12 1/2 1/2	1977	1,200 1,200 1,200	1,200 1,200 1,200	1,200 1,200 1,200	1,200 1,200 1,200	M General Cargo	Passive	1972-01-01 1972-01-01 1972-01-01
69971	ALAMAL I Government of The Arab Republic of Egypt (Ministry of Public Works & Water Resources) Cairo, Egypt	— — —	G 10001 G 10001 G 10001	12 1/2 1/2 12 1/2 1/2 12 1/2 1/2	1966	1,200 1,200 1,200	1,200 1,200 1,200	1,200 1,200 1,200	1,200 1,200 1,200	M Pollution & Surface Clearance Vessel	Passive	1972-01-01 1972-01-01 1972-01-01
71400	ALAMING M/S Melayu 80 m x 14.5 m x 10.5 m Gempok Shipping Co. Ltd. Singapore	4,444 4,444 4,444	G 10001 G 10001 G 10001	12 1/2 1/2 12 1/2 1/2 12 1/2 1/2	1977	1,200 1,200 1,200	1,200 1,200 1,200	1,200 1,200 1,200	1,200 1,200 1,200	M General Cargo	Passive	1972-01-01 1972-01-01 1972-01-01
72270	ALAM M/S Melayu 80 m x 14.5 m x 10.5 m Melayu (China Sea Pacific S.A. & Marine Control S.A.) Singapore	4,180 4,180 4,180	G 10001 G 10001 G 10001	12 1/2 1/2 12 1/2 1/2 12 1/2 1/2	1977	1,200 1,200 1,200	1,200 1,200 1,200	1,200 1,200 1,200	1,200 1,200 1,200	M Sub Cargo	Passive	1972-01-01 1972-01-01 1972-01-01
72290	ALAMIA M/S Melayu 80 m x 14.5 m x 10.5 m Gempok Shipping Co. Ltd. Singapore	4,444 4,444 4,444	G 10001 G 10001 G 10001	12 1/2 1/2 12 1/2 1/2 12 1/2 1/2	1977	1,200 1,200 1,200	1,200 1,200 1,200	1,200 1,200 1,200	1,200 1,200 1,200	M Tugboat	Passive	1972-01-01 1972-01-01 1972-01-01
74010	ALAMOT M/S Melayu 80 m x 14.5 m x 10.5 m National Ocean Tanker Co. Singapore	4,444 4,444 4,444	G 10001 G 10001 G 10001	12 1/2 1/2 12 1/2 1/2 12 1/2 1/2	1977	1,200 1,200 1,200	1,200 1,200 1,200	1,200 1,200 1,200	1,200 1,200 1,200	M Tugboat	Passive	1972-01-01 1972-01-01 1972-01-01
74721	ALAN M/S Melayu 80 m x 14.5 m x 10.5 m Gempok Shipping Co. Ltd. Singapore	4,444 4,444 4,444	G 10001 G 10001 G 10001	12 1/2 1/2 12 1/2 1/2 12 1/2 1/2	1977	1,200 1,200 1,200	1,200 1,200 1,200	1,200 1,200 1,200	1,200 1,200 1,200	M General Cargo	Passive	1972-01-01 1972-01-01 1972-01-01
71020	ALAN M/S Melayu 80 m x 14.5 m x 10.5 m Jaya Seng Sempadan Berhad Cebu, Singapore Malaysia	4,180 4,180 4,180	G 10001 G 10001 G 10001	12 1/2 1/2 12 1/2 1/2 12 1/2 1/2	1977	1,200 1,200 1,200	1,200 1,200 1,200	1,200 1,200 1,200	1,200 1,200 1,200	M General Cargo	Passive	1972-01-01 1972-01-01 1972-01-01
70294	ALAN GUYARD M/S Melayu 80 m x 14.5 m x 10.5 m Mitsui & Brothers (Far East) Pte. Ltd. Singapore	4,180 4,180 4,180	G 10001 G 10001 G 10001	12 1/2 1/2 12 1/2 1/2 12 1/2 1/2	1977	1,200 1,200 1,200	1,200 1,200 1,200	1,200 1,200 1,200	1,200 1,200 1,200	M Tug	Passive	1972-01-01 1972-01-01 1972-01-01
70880	ALAN WARD M/S Melayu 80 m x 14.5 m x 10.5 m Mitsui & Brothers (Far East) Pte. Ltd. Singapore	4,180 4,180 4,180	G 10001 G 10001 G 10001	12 1/2 1/2 12 1/2 1/2 12 1/2 1/2	1977	1,200 1,200 1,200	1,200 1,200 1,200	1,200 1,200 1,200	1,200 1,200 1,200	M General Cargo	Passive	1972-01-01 1972-01-01 1972-01-01
70890	ALANIA M/S Melayu 80 m x 14.5 m x 10.5 m Mitsui & Brothers (Far East) Pte. Ltd. Singapore	4,180 4,180 4,180	G 10001 G 10001 G 10001	12 1/2 1/2 12 1/2 1/2 12 1/2 1/2	1977	1,200 1,200 1,200	1,200 1,200 1,200	1,200 1,200 1,200	1,200 1,200 1,200	M Passenger-Rolls Cargo Ferry	Passive	1972-01-01 1972-01-01 1972-01-01

IMO	NAME	TYPE	FLAG	REGISTRATION	NET TONNAGE	GROSS TONNAGE	DEADWEIGHT	LENGTH	BREADTH	DRAUGHT	YEAR BUILT	OPERATOR	STATUS
5070	ALBANI	190	ITA	ALBANI S.p.A. - Genova	100	100	100	100	100	100	1980	ALBANI S.p.A.	Active
5071	ALBANI	190	ITA	ALBANI S.p.A. - Genova	100	100	100	100	100	100	1980	ALBANI S.p.A.	Active
5072	ALBANI	190	ITA	ALBANI S.p.A. - Genova	100	100	100	100	100	100	1980	ALBANI S.p.A.	Active
5073	ALBANI	190	ITA	ALBANI S.p.A. - Genova	100	100	100	100	100	100	1980	ALBANI S.p.A.	Active
5074	ALBANI	190	ITA	ALBANI S.p.A. - Genova	100	100	100	100	100	100	1980	ALBANI S.p.A.	Active
5075	ALBANI	190	ITA	ALBANI S.p.A. - Genova	100	100	100	100	100	100	1980	ALBANI S.p.A.	Active
5076	ALBANI	190	ITA	ALBANI S.p.A. - Genova	100	100	100	100	100	100	1980	ALBANI S.p.A.	Active
5077	ALBANI	190	ITA	ALBANI S.p.A. - Genova	100	100	100	100	100	100	1980	ALBANI S.p.A.	Active
5078	ALBANI	190	ITA	ALBANI S.p.A. - Genova	100	100	100	100	100	100	1980	ALBANI S.p.A.	Active
5079	ALBANI	190	ITA	ALBANI S.p.A. - Genova	100	100	100	100	100	100	1980	ALBANI S.p.A.	Active
5080	ALBANI	190	ITA	ALBANI S.p.A. - Genova	100	100	100	100	100	100	1980	ALBANI S.p.A.	Active
5081	ALBANI	190	ITA	ALBANI S.p.A. - Genova	100	100	100	100	100	100	1980	ALBANI S.p.A.	Active
5082	ALBANI	190	ITA	ALBANI S.p.A. - Genova	100	100	100	100	100	100	1980	ALBANI S.p.A.	Active
5083	ALBANI	190	ITA	ALBANI S.p.A. - Genova	100	100	100	100	100	100	1980	ALBANI S.p.A.	Active
5084	ALBANI	190	ITA	ALBANI S.p.A. - Genova	100	100	100	100	100	100	1980	ALBANI S.p.A.	Active
5085	ALBANI	190	ITA	ALBANI S.p.A. - Genova	100	100	100	100	100	100	1980	ALBANI S.p.A.	Active
5086	ALBANI	190	ITA	ALBANI S.p.A. - Genova	100	100	100	100	100	100	1980	ALBANI S.p.A.	Active
5087	ALBANI	190	ITA	ALBANI S.p.A. - Genova	100	100	100	100	100	100	1980	ALBANI S.p.A.	Active
5088	ALBANI	190	ITA	ALBANI S.p.A. - Genova	100	100	100	100	100	100	1980	ALBANI S.p.A.	Active
5089	ALBANI	190	ITA	ALBANI S.p.A. - Genova	100	100	100	100	100	100	1980	ALBANI S.p.A.	Active
5090	ALBANI	190	ITA	ALBANI S.p.A. - Genova	100	100	100	100	100	100	1980	ALBANI S.p.A.	Active
5091	ALBANI	190	ITA	ALBANI S.p.A. - Genova	100	100	100	100	100	100	1980	ALBANI S.p.A.	Active
5092	ALBANI	190	ITA	ALBANI S.p.A. - Genova	100	100	100	100	100	100	1980	ALBANI S.p.A.	Active
5093	ALBANI	190	ITA	ALBANI S.p.A. - Genova	100	100	100	100	100	100	1980	ALBANI S.p.A.	Active
5094	ALBANI	190	ITA	ALBANI S.p.A. - Genova	100	100	100	100	100	100	1980	ALBANI S.p.A.	Active
5095	ALBANI	190	ITA	ALBANI S.p.A. - Genova	100	100	100	100	100	100	1980	ALBANI S.p.A.	Active
5096	ALBANI	190	ITA	ALBANI S.p.A. - Genova	100	100	100	100	100	100	1980	ALBANI S.p.A.	Active
5097	ALBANI	190	ITA	ALBANI S.p.A. - Genova	100	100	100	100	100	100	1980	ALBANI S.p.A.	Active
5098	ALBANI	190	ITA	ALBANI S.p.A. - Genova	100	100	100	100	100	100	1980	ALBANI S.p.A.	Active
5099	ALBANI	190	ITA	ALBANI S.p.A. - Genova	100	100	100	100	100	100	1980	ALBANI S.p.A.	Active
5100	ALBANI	190	ITA	ALBANI S.p.A. - Genova	100	100	100	100	100	100	1980	ALBANI S.p.A.	Active

SHIP	NAME	TONNAGE	REGISTRATION	STATUS	TYPE	OWNER	OPERATOR
10074	ALBION	100	1993	General Cargo	TM Tug	Albion Shipping Co. Ltd.	Albion Shipping Co. Ltd.
10075	ALBION	100	1993	General Cargo	TM Tug	Albion Shipping Co. Ltd.	Albion Shipping Co. Ltd.
10076	ALBION	100	1993	General Cargo	TM Tug	Albion Shipping Co. Ltd.	Albion Shipping Co. Ltd.
10077	ALBION	100	1993	General Cargo	TM Tug	Albion Shipping Co. Ltd.	Albion Shipping Co. Ltd.
10078	ALBION	100	1993	General Cargo	TM Tug	Albion Shipping Co. Ltd.	Albion Shipping Co. Ltd.
10079	ALBION	100	1993	General Cargo	TM Tug	Albion Shipping Co. Ltd.	Albion Shipping Co. Ltd.
10080	ALBION	100	1993	General Cargo	TM Tug	Albion Shipping Co. Ltd.	Albion Shipping Co. Ltd.
10081	ALBION	100	1993	General Cargo	TM Tug	Albion Shipping Co. Ltd.	Albion Shipping Co. Ltd.
10082	ALBION	100	1993	General Cargo	TM Tug	Albion Shipping Co. Ltd.	Albion Shipping Co. Ltd.
10083	ALBION	100	1993	General Cargo	TM Tug	Albion Shipping Co. Ltd.	Albion Shipping Co. Ltd.
10084	ALBION	100	1993	General Cargo	TM Tug	Albion Shipping Co. Ltd.	Albion Shipping Co. Ltd.
10085	ALBION	100	1993	General Cargo	TM Tug	Albion Shipping Co. Ltd.	Albion Shipping Co. Ltd.
10086	ALBION	100	1993	General Cargo	TM Tug	Albion Shipping Co. Ltd.	Albion Shipping Co. Ltd.
10087	ALBION	100	1993	General Cargo	TM Tug	Albion Shipping Co. Ltd.	Albion Shipping Co. Ltd.
10088	ALBION	100	1993	General Cargo	TM Tug	Albion Shipping Co. Ltd.	Albion Shipping Co. Ltd.
10089	ALBION	100	1993	General Cargo	TM Tug	Albion Shipping Co. Ltd.	Albion Shipping Co. Ltd.
10090	ALBION	100	1993	General Cargo	TM Tug	Albion Shipping Co. Ltd.	Albion Shipping Co. Ltd.
10091	ALBION	100	1993	General Cargo	TM Tug	Albion Shipping Co. Ltd.	Albion Shipping Co. Ltd.
10092	ALBION	100	1993	General Cargo	TM Tug	Albion Shipping Co. Ltd.	Albion Shipping Co. Ltd.
10093	ALBION	100	1993	General Cargo	TM Tug	Albion Shipping Co. Ltd.	Albion Shipping Co. Ltd.
10094	ALBION	100	1993	General Cargo	TM Tug	Albion Shipping Co. Ltd.	Albion Shipping Co. Ltd.
10095	ALBION	100	1993	General Cargo	TM Tug	Albion Shipping Co. Ltd.	Albion Shipping Co. Ltd.
10096	ALBION	100	1993	General Cargo	TM Tug	Albion Shipping Co. Ltd.	Albion Shipping Co. Ltd.
10097	ALBION	100	1993	General Cargo	TM Tug	Albion Shipping Co. Ltd.	Albion Shipping Co. Ltd.
10098	ALBION	100	1993	General Cargo	TM Tug	Albion Shipping Co. Ltd.	Albion Shipping Co. Ltd.
10099	ALBION	100	1993	General Cargo	TM Tug	Albion Shipping Co. Ltd.	Albion Shipping Co. Ltd.
10100	ALBION	100	1993	General Cargo	TM Tug	Albion Shipping Co. Ltd.	Albion Shipping Co. Ltd.

802182	ALTON C. GAMBARELLA	198	1982	United States - Alaska - 2000000	M Tug	198
802183	ALTON C. GAMBARELLA	198				
802184	Green Towing Service Inc.					
802185	Alaska					
802186	Alaska					
802187	Alaska					
802188	Alaska					
802189	Alaska					
802190	Alaska					
802191	Alaska					
802192	Alaska					
802193	Alaska					
802194	Alaska					
802195	Alaska					
802196	Alaska					
802197	Alaska					
802198	Alaska					
802199	Alaska					
802200	Alaska					
802201	Alaska					
802202	Alaska					
802203	Alaska					
802204	Alaska					
802205	Alaska					
802206	Alaska					
802207	Alaska					
802208	Alaska					
802209	Alaska					
802210	Alaska					
802211	Alaska					
802212	Alaska					
802213	Alaska					
802214	Alaska					
802215	Alaska					
802216	Alaska					
802217	Alaska					
802218	Alaska					
802219	Alaska					
802220	Alaska					
802221	Alaska					
802222	Alaska					
802223	Alaska					
802224	Alaska					
802225	Alaska					
802226	Alaska					
802227	Alaska					
802228	Alaska					
802229	Alaska					
802230	Alaska					
802231	Alaska					
802232	Alaska					
802233	Alaska					
802234	Alaska					
802235	Alaska					
802236	Alaska					
802237	Alaska					
802238	Alaska					
802239	Alaska					
802240	Alaska					
802241	Alaska					
802242	Alaska					
802243	Alaska					
802244	Alaska					
802245	Alaska					
802246	Alaska					
802247	Alaska					
802248	Alaska					
802249	Alaska					
802250	Alaska					
802251	Alaska					
802252	Alaska					
802253	Alaska					
802254	Alaska					
802255	Alaska					
802256	Alaska					
802257	Alaska					
802258	Alaska					
802259	Alaska					
802260	Alaska					
802261	Alaska					
802262	Alaska					
802263	Alaska					
802264	Alaska					
802265	Alaska					
802266	Alaska					
802267	Alaska					
802268	Alaska					
802269	Alaska					
802270	Alaska					
802271	Alaska					
802272	Alaska					
802273	Alaska					
802274	Alaska					
802275	Alaska					
802276	Alaska					
802277	Alaska					
802278	Alaska					
802279	Alaska					
802280	Alaska					
802281	Alaska					
802282	Alaska					
802283	Alaska					
802284	Alaska					
802285	Alaska					
802286	Alaska					
802287	Alaska					
802288	Alaska					
802289	Alaska					
802290	Alaska					
802291	Alaska					
802292	Alaska					
802293	Alaska					
802294	Alaska					
802295	Alaska					
802296	Alaska					
802297	Alaska					
802298	Alaska					
802299	Alaska					
802300	Alaska					
802301	Alaska					
802302	Alaska					
802303	Alaska					
802304	Alaska					
802305	Alaska					
802306	Alaska					
802307	Alaska					
802308	Alaska					
802309	Alaska					
802310	Alaska					
802311	Alaska					
802312	Alaska					
802313	Alaska					
802314	Alaska					
802315	Alaska					
802316	Alaska					
802317	Alaska					
802318	Alaska					
802319	Alaska					
802320	Alaska					
802321	Alaska					
802322	Alaska					
802323	Alaska					
802324	Alaska					
802325	Alaska					
802326	Alaska					
802327	Alaska					
802328	Alaska					
802329	Alaska					
802330	Alaska					
802331	Alaska					
802332	Alaska					
802333	Alaska					
802334	Alaska					
802335	Alaska					
802336	Alaska					
802337	Alaska					
802338	Alaska					
802339	Alaska					
802340	Alaska					
802341	Alaska					
802342	Alaska					
802343	Alaska					
802344	Alaska					
802345	Alaska					
802346	Alaska					
802347	Alaska					
802348	Alaska					
802349	Alaska					
802350	Alaska					
802351	Alaska					
802352	Alaska					
802353	Alaska					
802354	Alaska					
802355	Alaska					
802356	Alaska					
802357	Alaska					
802358	Alaska					
802359	Alaska					
802360	Alaska					
802361	Alaska					
802362	Alaska					
802363	Alaska					
802364	Alaska					
802365	Alaska					
802366	Alaska					
802367	Alaska					
802368	Alaska					
802369	Alaska					
802370	Alaska					
802371	Alaska					
802372	Alaska					
802373	Alaska					
802374	Alaska					
802375	Alaska					
802376	Alaska					
802377	Alaska					
802378	Alaska					
802379	Alaska					
802380	Alaska					
802381	Alaska					
802382	Alaska					
802383	Alaska					
802384	Alaska					
802385	Alaska					
802386	Alaska					
802387	Alaska					
802388	Alaska					
802389	Alaska					
802390	Alaska					
802391	Alaska					
802392	Alaska					
802393	Alaska					
802394	Alaska					
802395	Alaska					
802396	Alaska					
802397	Alaska					
802398	Alaska					
802399	Alaska					
802400	Alaska					
802401	Alaska					
802402	Alaska					
802403	Alaska					
802404	Alaska					
802405	Alaska					
802406	Alaska					
802407	Alaska					
802408	Alaska					
802409	Alaska					
802410	Alaska					
802411	Alaska					
802412	Alaska					
802413	Alaska					
802414	Alaska					
802415	Alaska					
802416						

12060	ANANGEL GLORY 12060 12060 12 Feb 93 193 Tons France	12060 12060 12060 12060 12060	1976 Lithuanian-Flagged Heavy Lift Ship 2,470 Tons 2,470 198.24 200 22.90 9.90 193.44 22.94 23.94 1.30 4.12	M Sub-Carrier 1976 198.24 200 22.90 9.90 193.44 22.94 23.94 1.30 4.12	France IMO 92 424 000, 000 & 000 in reserve granted at ship 0 00000 0 00000 Lithuanian-Flagged Heavy Lift Ship (1976) IMO 9 4 00000 1 4 00000 0000 0000 00 Tonn 171.2 200.1 1 193.2 200.00 20.00
12070	ANANGEL HENRY 12070 12070 12 Feb 93 193 Tons France	12070 12070 12070 12070 12070	1982 Lithuanian-Flagged Ship 100-100 2,470 Tons 2,470 198.24 200 22.90 9.90 193.44 22.94 23.94 1.30 4.12	M Sub-Carrier 1982 198.24 200 22.90 9.90 193.44 22.94 23.94 1.30 4.12	France IMO 92 424 000, 000 & 000 in reserve granted at ship 0 00000 0 00000 Lithuanian-Flagged Heavy Lift Ship (1982) IMO 9 4 00000 1 4 00000 0000 0000 00 Tonn 171.2 200.1 1 193.2 200.00 20.00
12080	ANANGEL HENRI 12080 12080 12 Feb 93 193 Tons France	12080 12080 12080 12080 12080	1976 Lithuanian-Flagged Heavy Lift Ship 100-100 2,470 Tons 2,470 198.24 200 22.90 9.90 193.44 22.94 23.94 1.30 4.12	M Sub-Carrier 1976 198.24 200 22.90 9.90 193.44 22.94 23.94 1.30 4.12	France IMO 92 424 000, 000 & 000 in reserve granted at ship 0 00000 0 00000 Lithuanian-Flagged Heavy Lift Ship (1976) IMO 9 4 00000 1 4 00000 0000 0000 00 Tonn 171.2 200.1 1 193.2 200.00 20.00
12090	ANANGEL HOPE 12090 12090 12 Feb 93 193 Tons France	12090 12090 12090 12090 12090	1976 Lithuanian-Flagged Heavy Lift Ship 100-100 2,470 Tons 2,470 198.24 200 22.90 9.90 193.44 22.94 23.94 1.30 4.12	M Sub-Carrier 1976 198.24 200 22.90 9.90 193.44 22.94 23.94 1.30 4.12	France IMO 92 424 000, 000 & 000 in reserve granted at ship 0 00000 0 00000 Lithuanian-Flagged Heavy Lift Ship (1976) IMO 9 4 00000 1 4 00000 0000 0000 00 Tonn 171.2 200.1 1 193.2 200.00 20.00
12100	ANANGEL HORIZON 12100 12100 12 Feb 93 193 Tons France	12100 12100 12100 12100 12100	1977 Lithuanian-Flagged Ship 100-100 2,470 Tons 2,470 198.24 200 22.90 9.90 193.44 22.94 23.94 1.30 4.12	M Sub-Carrier 1977 198.24 200 22.90 9.90 193.44 22.94 23.94 1.30 4.12	France IMO 92 424 000, 000 & 000 in reserve granted at ship 0 00000 0 00000 Lithuanian-Flagged Heavy Lift Ship (1977) IMO 9 4 00000 1 4 00000 0000 0000 00 Tonn 171.2 200.1 1 193.2 200.00 20.00
12110	ANANGEL LIBERTY 12110 12110 12 Feb 93 193 Tons France	12110 12110 12110 12110 12110	1976 Lithuanian-Flagged Heavy Lift Ship 100-100 2,470 Tons 2,470 198.24 200 22.90 9.90 193.44 22.94 23.94 1.30 4.12	M Sub-Carrier 1976 198.24 200 22.90 9.90 193.44 22.94 23.94 1.30 4.12	France IMO 92 424 000, 000 & 000 in reserve granted at ship 0 00000 0 00000 Lithuanian-Flagged Heavy Lift Ship (1976) IMO 9 4 00000 1 4 00000 0000 0000 00 Tonn 171.2 200.1 1 193.2 200.00 20.00
12120	ANANGEL NIGHT 12120 12120 12 Feb 93 193 Tons France	12120 12120 12120 12120 12120	1976 Lithuanian-Flagged Heavy Lift Ship 100-100 2,470 Tons 2,470 198.24 200 22.90 9.90 193.44 22.94 23.94 1.30 4.12	M Sub-Carrier 1976 198.24 200 22.90 9.90 193.44 22.94 23.94 1.30 4.12	France IMO 92 424 000, 000 & 000 in reserve granted at ship 0 00000 0 00000 Lithuanian-Flagged Heavy Lift Ship (1976) IMO 9 4 00000 1 4 00000 0000 0000 00 Tonn 171.2 200.1 1 193.2 200.00 20.00
12130	ANANGEL PEACE 12130 12130 12 Feb 93 193 Tons France	12130 12130 12130 12130 12130	1976 Lithuanian-Flagged Heavy Lift Ship 100-100 2,470 Tons 2,470 198.24 200 22.90 9.90 193.44 22.94 23.94 1.30 4.12	M Sub-Carrier 1976 198.24 200 22.90 9.90 193.44 22.94 23.94 1.30 4.12	France IMO 92 424 000, 000 & 000 in reserve granted at ship 0 00000 0 00000 Lithuanian-Flagged Heavy Lift Ship (1976) IMO 9 4 00000 1 4 00000 0000 0000 00 Tonn 171.2 200.1 1 193.2 200.00 20.00
12140	ANANGEL POWER 12140 12140 12 Feb 93 193 Tons France	12140 12140 12140 12140 12140	1981 Lithuanian-Flagged Heavy Lift Ship 100-100 2,470 Tons 2,470 198.24 200 22.90 9.90 193.44 22.94 23.94 1.30 4.12	M Sub-Carrier 1981 198.24 200 22.90 9.90 193.44 22.94 23.94 1.30 4.12	France IMO 92 424 000, 000 & 000 in reserve granted at ship 0 00000 0 00000 Lithuanian-Flagged Heavy Lift Ship (1981) IMO 9 4 00000 1 4 00000 0000 0000 00 Tonn 171.2 200.1 1 193.2 200.00 20.00
12150	ANANGEL PROSPERITY 12150 12150 12 Feb 93 193 Tons France	12150 12150 12150 12150 12150	1976 Lithuanian-Flagged Heavy Lift Ship 100-100 2,470 Tons 2,470 198.24 200 22.90 9.90 193.44 22.94 23.94 1.30 4.12	M Sub-Carrier 1976 198.24 200 22.90 9.90 193.44 22.94 23.94 1.30 4.12	France IMO 92 424 000, 000 & 000 in reserve granted at ship 0 00000 0 00000 Lithuanian-Flagged Heavy Lift Ship (1976) IMO 9 4 00000 1 4 00000 0000 0000 00 Tonn 171.2 200.1 1 193.2 200.00 20.00
12160	ANANGEL SKY 12160 12160 12 Feb 93 193 Tons France	12160 12160 12160 12160 12160	1976 Lithuanian-Flagged Heavy Lift Ship 100-100 2,470 Tons 2,470 198.24 200 22.90 9.90 193.44 22.94 23.94 1.30 4.12	M General Cargo 1976 198.24 200 22.90 9.90 193.44 22.94 23.94 1.30 4.12	France IMO 92 424 000, 000 & 000 in reserve granted at ship 0 00000 0 00000 Lithuanian-Flagged Heavy Lift Ship (1976) IMO 9 4 00000 1 4 00000 0000 0000 00 Tonn 171.2 200.1 1 193.2 200.00 20.00
12170	ANANGEL SPIRIT 12170 12170 12 Feb 93 193 Tons France	12170 12170 12170 12170 12170	1976 Lithuanian-Flagged Heavy Lift Ship 100-100 2,470 Tons 2,470 198.24 200 22.90 9.90 193.44 22.94 23.94 1.30 4.12	M Sub-Carrier 1976 198.24 200 22.90 9.90 193.44 22.94 23.94 1.30 4.12	France IMO 92 424 000, 000 & 000 in reserve granted at ship 0 00000 0 00000 Lithuanian-Flagged Heavy Lift Ship (1976) IMO 9 4 00000 1 4 00000 0000 0000 00 Tonn 171.2 200.1 1 193.2 200.00 20.00

822116	ANDREY DUDAR	100	995	223.5			M Ferry	Ships
01/08		100	995	223.5				
02/08	Black Sea Shipping Co. (BLACOS)	100	995	223.5	1.21	1.207		Ships 7
03/08		100	995	223.5		1.207		
04/08		100	995	223.5		1.207		
05/08		100	995	223.5		1.207		
06/08		100	995	223.5		1.207		
07/08		100	995	223.5		1.207		
08/08		100	995	223.5		1.207		
09/08		100	995	223.5		1.207		
10/08		100	995	223.5		1.207		
11/08		100	995	223.5		1.207		
12/08		100	995	223.5		1.207		
200711	ANDREY IVACHY	100	995	223.5			M General Cargo	Ships
01/08		100	995	223.5				
02/08	Southern Shipping Co.	100	995	223.5	11.51	1.102		Ships 1
03/08		100	995	223.5		1.102		
04/08		100	995	223.5		1.102		
05/08		100	995	223.5		1.102		
06/08		100	995	223.5		1.102		
07/08		100	995	223.5		1.102		
08/08		100	995	223.5		1.102		
09/08		100	995	223.5		1.102		
10/08		100	995	223.5		1.102		
11/08		100	995	223.5		1.102		
12/08		100	995	223.5		1.102		
200712	ANDREY LAURICH	100	995	223.5			M General Cargo	Ships
01/08		100	995	223.5				
02/08	Severstal Shipping Co. (SEVSHIP)	100	995	223.5	11.51	1.102		Ships 1
03/08		100	995	223.5		1.102		
04/08		100	995	223.5		1.102		
05/08		100	995	223.5		1.102		
06/08		100	995	223.5		1.102		
07/08		100	995	223.5		1.102		
08/08		100	995	223.5		1.102		
09/08		100	995	223.5		1.102		
10/08		100	995	223.5		1.102		
11/08		100	995	223.5		1.102		
12/08		100	995	223.5		1.102		
200801	ANDREY MARIK	100	995	223.5			M Factory Fishing	Ships
01/08		100	995	223.5				
02/08	Burmaworld Trawler	100	995	223.5	11.51	1.102		Ships 1
03/08		100	995	223.5		1.102		
04/08		100	995	223.5		1.102		
05/08		100	995	223.5		1.102		
06/08		100	995	223.5		1.102		
07/08		100	995	223.5		1.102		
08/08		100	995	223.5		1.102		
09/08		100	995	223.5		1.102		
10/08		100	995	223.5		1.102		
11/08		100	995	223.5		1.102		
12/08		100	995	223.5		1.102		
200802	ANDREY PASHCH	100	995	223.5			M Factory Fishing	Ships
01/08		100	995	223.5				
02/08	Burmaworld Trawler	100	995	223.5	11.51	1.102		Ships 1
03/08		100	995	223.5		1.102		
04/08		100	995	223.5		1.102		
05/08		100	995	223.5		1.102		
06/08		100	995	223.5		1.102		
07/08		100	995	223.5		1.102		
08/08		100	995	223.5		1.102		
09/08		100	995	223.5		1.102		
10/08		100	995	223.5		1.102		
11/08		100	995	223.5		1.102		
12/08		100	995	223.5		1.102		
200803	ANDREY PETRICH	100	995	223.5			M General Cargo	Ships
01/08		100	995	223.5				
02/08	South Russian River Shipping Co.	100	995	223.5	11.51	1.102		Ships 1
03/08		100	995	223.5		1.102		
04/08		100	995	223.5		1.102		
05/08		100	995	223.5		1.102		
06/08		100	995	223.5		1.102		
07/08		100	995	223.5		1.102		
08/08		100	995	223.5		1.102		
09/08		100	995	223.5		1.102		
10/08		100	995	223.5		1.102		
11/08		100	995	223.5		1.102		
12/08		100	995	223.5		1.102		
200804	ANDREY LEVTS	100	995	223.5			M General Cargo	Ships
01/08		100	995	223.5				
02/08	Sea Shipping Co.	100	995	223.5	11.51	1.102		Ships 1
03/08		100	995	223.5		1.102		
04/08		100	995	223.5		1.102		
05/08		100	995	223.5		1.102		
06/08		100	995	223.5		1.102		
07/08		100	995	223.5		1.102		
08/08		100	995	223.5		1.102		
09/08		100	995	223.5		1.102		
10/08		100	995	223.5		1.102		
11/08		100	995	223.5		1.102		
12/08		100	995	223.5		1.102		
200805	ANDREY KRYKOV	100	995	223.5			M Fishing	Ships
01/08		100	995	223.5				
02/08	Garyota	100	995	223.5	11.51	1.102		Ships 1
03/08		100	995	223.5		1.102		
04/08		100	995	223.5		1.102		
05/08		100	995	223.5		1.102		
06/08		100	995	223.5		1.102		
07/08		100	995	223.5		1.102		
08/08		100	995	223.5		1.102		
09/08		100	995	223.5		1.102		
10/08		100	995	223.5		1.102		
11/08		100	995	223.5		1.102		
12/08		100	995	223.5		1.102		
200806	ANDREY VEKOVY	100	995	223.5			SE Refrigerated Cargo Fish Carrier	Ships
01/08		100	995	223.5				
02/08	Garyota	100	995	223.5	11.51	1.102		Ships 1
03/08		100	995	223.5		1.102		
04/08		100	995	223.5		1.102		
05/08		100	995	223.5		1.102		
06/08		100	995	223.5		1.102		
07/08		100	995	223.5		1.102		
08/08		100	995	223.5		1.102		
09/08		100	995	223.5		1.102		
10/08		100	995	223.5		1.102		
11/08		100	995	223.5		1.102		
12/08		100	995	223.5		1.102		
200807	ANDRA	100	995	223.5			M Bulk Carrier	Ships
01/08		100	995	223.5				
02/08	South Shipping Co. Ltd.	100	995	223.5	11.51	1.102		Ships 1
03/08		100	995	223.5		1.102		
04/08		100	995	223.5		1.102		
05/08		100	995	223.5		1.102		
06/08		100	995	223.5		1.102		
07/08		100	995	223.5		1.102		
08/08		100	995	223.5		1.102		
09/08		100	995	223.5		1.102		
10/08		100	995	223.5		1.102		
11/08		100	995	223.5		1.102		
12/08		100	995	223.5		1.102		
200808	ANDREY GUMENOV	100	995	223.5			M General Cargo	Ships
01/08		100	995	223.5				
02/08	Black Sea Shipping Co. (BLACOS)	100	995	223.5	11.51	1.102		Ships 1
03/08		100	995	223.5		1.102		
04/08		100	995	223.5		1.102		
05/08		100	995	223.5		1.102		
06/08		100	995	223.5		1.102		
07/08		100	995	223.5		1.102		
08/08		100	995	223.5		1.102		
09/08		100	995	223.5		1.102		
10/08		100	995	223.5		1.102		
11/08		100	995	223.5		1.102		
12/08		100	995	223.5		1.102		
200809	ANDRANA L.	100	995	223.5			M General Cargo	Ships
01/08		100	995	223.5				
02/08	Sea Shipping Co. Ltd.	100	995	223.5	11.51	1.102		Ships 1
03/08		100	995	223.5		1.102		
04/08		100	995	223.5		1.102		
05/08		100	995	223.5		1.102		
06/08		100	995	223.5		1.102		
07/08		100	995	223.5		1.102		
08/08		100	995	223.5		1.102		
09/08		100	995	223.5		1.102		
10/08		100	995	223.5		1.102		

SHIP	NAME	TYPE	NET TONNAGE	GROSS TONNAGE	REGISTRATION	STATUS	OPERATOR	AGENT	STATUS
1000	ANNETTE A	100	100	100	U.S.A.	W Tug
1001	ANNETTE B	100	100	100	U.S.A.	W Tug
1002	ANNETTE C	100	100	100	U.S.A.	W Tug
1003	ANNETTE D	100	100	100	U.S.A.	W Tug
1004	ANNETTE E	100	100	100	U.S.A.	W Tug
1005	ANNETTE F	100	100	100	U.S.A.	W Tug
1006	ANNETTE G	100	100	100	U.S.A.	W Tug
1007	ANNETTE H	100	100	100	U.S.A.	W Tug
1008	ANNETTE I	100	100	100	U.S.A.	W Tug
1009	ANNETTE J	100	100	100	U.S.A.	W Tug
1010	ANNETTE K	100	100	100	U.S.A.	W Tug
1011	ANNETTE L	100	100	100	U.S.A.	W Tug
1012	ANNETTE M	100	100	100	U.S.A.	W Tug
1013	ANNETTE N	100	100	100	U.S.A.	W Tug
1014	ANNETTE O	100	100	100	U.S.A.	W Tug
1015	ANNETTE P	100	100	100	U.S.A.	W Tug
1016	ANNETTE Q	100	100	100	U.S.A.	W Tug
1017	ANNETTE R	100	100	100	U.S.A.	W Tug
1018	ANNETTE S	100	100	100	U.S.A.	W Tug
1019	ANNETTE T	100	100	100	U.S.A.	W Tug
1020	ANNETTE U	100	100	100	U.S.A.	W Tug
1021	ANNETTE V	100	100	100	U.S.A.	W Tug
1022	ANNETTE W	100	100	100	U.S.A.	W Tug
1023	ANNETTE X	100	100	100	U.S.A.	W Tug
1024	ANNETTE Y	100	100	100	U.S.A.	W Tug
1025	ANNETTE Z	100	100	100	U.S.A.	W Tug

SHIP	APPLICANT	CLASS	NET TONNAGE	GROSS TONNAGE	REGISTERED TONNAGE	STATUS	TYPE	OPERATOR	REGISTRATION
APR 1	APRIL 1	100	100	100	100	Active	W Tug	APRIL 1	100
APR 2	APRIL 2	100	100	100	100	Active	W Tug	APRIL 2	100
APR 3	APRIL 3	100	100	100	100	Active	W Tug	APRIL 3	100
APR 4	APRIL 4	100	100	100	100	Active	W Tug	APRIL 4	100
APR 5	APRIL 5	100	100	100	100	Active	W Tug	APRIL 5	100
APR 6	APRIL 6	100	100	100	100	Active	W Tug	APRIL 6	100
APR 7	APRIL 7	100	100	100	100	Active	W Tug	APRIL 7	100
APR 8	APRIL 8	100	100	100	100	Active	W Tug	APRIL 8	100
APR 9	APRIL 9	100	100	100	100	Active	W Tug	APRIL 9	100
APR 10	APRIL 10	100	100	100	100	Active	W Tug	APRIL 10	100
APR 11	APRIL 11	100	100	100	100	Active	W Tug	APRIL 11	100
APR 12	APRIL 12	100	100	100	100	Active	W Tug	APRIL 12	100
APR 13	APRIL 13	100	100	100	100	Active	W Tug	APRIL 13	100
APR 14	APRIL 14	100	100	100	100	Active	W Tug	APRIL 14	100
APR 15	APRIL 15	100	100	100	100	Active	W Tug	APRIL 15	100
APR 16	APRIL 16	100	100	100	100	Active	W Tug	APRIL 16	100
APR 17	APRIL 17	100	100	100	100	Active	W Tug	APRIL 17	100
APR 18	APRIL 18	100	100	100	100	Active	W Tug	APRIL 18	100
APR 19	APRIL 19	100	100	100	100	Active	W Tug	APRIL 19	100
APR 20	APRIL 20	100	100	100	100	Active	W Tug	APRIL 20	100
APR 21	APRIL 21	100	100	100	100	Active	W Tug	APRIL 21	100
APR 22	APRIL 22	100	100	100	100	Active	W Tug	APRIL 22	100
APR 23	APRIL 23	100	100	100	100	Active	W Tug	APRIL 23	100
APR 24	APRIL 24	100	100	100	100	Active	W Tug	APRIL 24	100
APR 25	APRIL 25	100	100	100	100	Active	W Tug	APRIL 25	100
APR 26	APRIL 26	100	100	100	100	Active	W Tug	APRIL 26	100
APR 27	APRIL 27	100	100	100	100	Active	W Tug	APRIL 27	100
APR 28	APRIL 28	100	100	100	100	Active	W Tug	APRIL 28	100
APR 29	APRIL 29	100	100	100	100	Active	W Tug	APRIL 29	100
APR 30	APRIL 30	100	100	100	100	Active	W Tug	APRIL 30	100
APR 31	APRIL 31	100	100	100	100	Active	W Tug	APRIL 31	100

104471	AREFJAN Gulf Drilling Co. (S.A.) Cuba	476 472	0-100A Steel	22 11/16 1950	1950	Shanghai Heavy Industries Co. Shanghai	Drifter Steel Cabin	Steel	22 11/16 1950
104472	AREMA Compa. Andra (S.A.) Spain	478 481	0-100 Steel	22 11/16 1950	1950	Shanghai Heavy Industries Co. Shanghai	Fishing Steel Cabin	Steel	22 11/16 1950
104473	AREMAMBI Government of The Union of Myanmar (Myanmar Ports Commission) Myanmar	479 472	0-100 Steel	22 11/16 1950	1950	Shanghai Heavy Industries Co. Shanghai	10 Tugger/Drifter Steel Cabin	Steel	22 11/16 1950
104474	ARETO Linea de Navegacion (S.A.) Cuba	480 480	0-100A Steel	22 11/16 1950	1950	Shanghai Heavy Industries Co. Shanghai	General Cargo Steel Cabin	Steel	22 11/16 1950
104475	AREMAN General Cof S.A. France	480 480	0-100A Steel	22 11/16 1950	1950	Shanghai Heavy Industries Co. Shanghai	Refrigerated Cargo Steel Cabin	Steel	22 11/16 1950
104476	AREMTE 1 France	480 480	0-100A Steel	22 11/16 1950	1950	Shanghai Heavy Industries Co. Shanghai	Aluminum Alloy 10 Ferry Steel Cabin	Steel	22 11/16 1950
104477	ARENA PORTLAND Jaffray Portland Colombia	480 480	0-100 Steel	22 11/16 1950	1950	Shanghai Heavy Industries Co. Shanghai	Refrigerated Cargo Steel Cabin	Steel	22 11/16 1950
104478	ARENAS DEL ULLA SEGUNDO Arenas y Grupos del Ulla S.L. Spain	480 480	0-100 Steel	22 11/16 1950	1950	Shanghai Heavy Industries Co. Shanghai	Drifter Steel Cabin	Steel	22 11/16 1950
104479	ARENAS DEL ULLA TERCERO Arenas y Grupos del Ulla S.L. Spain	480 480	0-100 Steel	22 11/16 1950	1950	Shanghai Heavy Industries Co. Shanghai	Drifter Steel Cabin	Steel	22 11/16 1950
104480	ARENE France	480 480	0-100 Steel	22 11/16 1950	1950	Shanghai Heavy Industries Co. Shanghai	Fishing Steel Cabin	Steel	22 11/16 1950
104481	ARENE Linea de Navegacion (S.A.) Cuba	480 480	0-100A Steel	22 11/16 1950	1950	Shanghai Heavy Industries Co. Shanghai	Steel Cabin	Steel	22 11/16 1950
104482	AREQUIPA 1 Pesceros (S.A.) S.R.L. Colombia	480 480	0-100 Steel	22 11/16 1950	1950	Shanghai Heavy Industries Co. Shanghai	Fishing Steel Cabin	Steel	22 11/16 1950
104483	AREQUIPA 2 Pesceros (S.A.) S.R.L. Colombia	480 480	0-100 Steel	22 11/16 1950	1950	Shanghai Heavy Industries Co. Shanghai	Fishing Steel Cabin	Steel	22 11/16 1950
104484	AREQUIPA 3 Pesceros (S.A.) S.R.L. Colombia	480 480	0-100 Steel	22 11/16 1950	1950	Shanghai Heavy Industries Co. Shanghai	Fishing Steel Cabin	Steel	22 11/16 1950
104485	AREQUIPA 4 Colombia	480 480	0-100 Steel	22 11/16 1950	1950	Shanghai Heavy Industries Co. Shanghai	Fishing Steel Cabin	Steel	22 11/16 1950
104486	AREQUIPA 5 Pesceros (S.A.) S.R.L. Colombia	480 480	0-100 Steel	22 11/16 1950	1950	Shanghai Heavy Industries Co. Shanghai	Fishing Steel Cabin	Steel	22 11/16 1950
104487	AREQUIPA 7 Colombia	480 480	0-100 Steel	22 11/16 1950	1950	Shanghai Heavy Industries Co. Shanghai	Fishing Steel Cabin	Steel	22 11/16 1950
104488	AREQUIPA 8 Colombia	480 480	0-100 Steel	22 11/16 1950	1950	Shanghai Heavy Industries Co. Shanghai	Fishing Steel Cabin	Steel	22 11/16 1950

140196	ARTYOMOVSK	150	1981	Belarus Shipping Company	1981	M Fishing	1981
140197		150	1981		1981		
140198	Belarusky Tractor	150	1981		1981		
140199	Belarus	150	1981		1981		
140200		150	1981		1981		
140201		150	1981		1981		
140202		150	1981		1981		
140203		150	1981		1981		
140204		150	1981		1981		
140205		150	1981		1981		
140206		150	1981		1981		
140207		150	1981		1981		
140208		150	1981		1981		
140209		150	1981		1981		
140210		150	1981		1981		
140211		150	1981		1981		
140212		150	1981		1981		
140213		150	1981		1981		
140214		150	1981		1981		
140215		150	1981		1981		
140216		150	1981		1981		
140217		150	1981		1981		
140218		150	1981		1981		
140219		150	1981		1981		
140220		150	1981		1981		
140221		150	1981		1981		
140222		150	1981		1981		
140223		150	1981		1981		
140224		150	1981		1981		
140225		150	1981		1981		
140226		150	1981		1981		
140227		150	1981		1981		
140228		150	1981		1981		
140229		150	1981		1981		
140230		150	1981		1981		
140231		150	1981		1981		
140232		150	1981		1981		
140233		150	1981		1981		
140234		150	1981		1981		
140235		150	1981		1981		
140236		150	1981		1981		
140237		150	1981		1981		
140238		150	1981		1981		
140239		150	1981		1981		
140240		150	1981		1981		
140241		150	1981		1981		
140242		150	1981		1981		
140243		150	1981		1981		
140244		150	1981		1981		
140245		150	1981		1981		
140246		150	1981		1981		
140247		150	1981		1981		
140248		150	1981		1981		
140249		150	1981		1981		
140250		150	1981		1981		
140251		150	1981		1981		
140252		150	1981		1981		
140253		150	1981		1981		
140254		150	1981		1981		
140255		150	1981		1981		
140256		150	1981		1981		
140257		150	1981		1981		
140258		150	1981		1981		
140259		150	1981		1981		
140260		150	1981		1981		
140261		150	1981		1981		
140262		150	1981		1981		
140263		150	1981		1981		
140264		150	1981		1981		
140265		150	1981		1981		
140266		150	1981		1981		
140267		150	1981		1981		
140268		150	1981		1981		
140269		150	1981		1981		
140270		150	1981		1981		
140271		150	1981		1981		
140272		150	1981		1981		
140273		150	1981		1981		
140274		150	1981		1981		
140275		150	1981		1981		
140276		150	1981		1981		
140277		150	1981		1981		
140278		150	1981		1981		
140279		150	1981		1981		
140280		150	1981		1981		
140281		150	1981		1981		
140282		150	1981		1981		
140283		150	1981		1981		
140284		150	1981		1981		
140285		150	1981		1981		
140286		150	1981		1981		
140287		150	1981		1981		
140288		150	1981		1981		
140289		150	1981		1981		
140290		150	1981		1981		
140291		150	1981		1981		
140292		150	1981		1981		
140293		150	1981		1981		
140294		150	1981		1981		
140295		150	1981		1981		
140296		150	1981		1981		
140297		150	1981		1981		
140298		150	1981		1981		
140299		150	1981		1981		
140300		150	1981		1981		

191008	ASAHI MARU No. 2	373	1910	P. K. Shikoku Steamship Co. Ltd.—Hokkaido	1910	M General Cargo	Hokkaido
191009	Subaru Kisen K.K.	373	1911	2,211	2,211	2,211	191008
191010	Hokkaido	373	1912	2,211	2,211	2,211	191009
191011	Yamaguchi Pref.	373	1913	2,211	2,211	2,211	191010
191012	ASAHI MARU No. 2	374	1917	East Coast S.S.—Hokkaido	1917	M General Cargo	Hokkaido
191013	Subaru Kisen K.K.	374	1918	2,211	2,211	2,211	191012
191014	Hokkaido	374	1919	2,211	2,211	2,211	191013
191015	Hokkaido Pref.	374	1920	2,211	2,211	2,211	191014
191016	ASAHI MARU No. 2	375	1922	Shikoku Steamship Co. Ltd.—Hokkaido	1922	M Fishing	Hokkaido
191017	Subaru Kisen K.K.	375	1923	2,211	2,211	2,211	191016
191018	Hokkaido	375	1924	2,211	2,211	2,211	191017
191019	Hokkaido Pref.	375	1925	2,211	2,211	2,211	191018
191020	ASAHI MARU No. 2	376	1926	P. K. Shikoku Steamship Co. Ltd.—Hokkaido	1926	M General Cargo	Hokkaido
191021	Subaru Kisen K.K.	376	1927	2,211	2,211	2,211	191020
191022	Hokkaido	376	1928	2,211	2,211	2,211	191021
191023	Hokkaido Pref.	376	1929	2,211	2,211	2,211	191022
191024	ASAHI MARU No. 2	377	1930	Shikoku Steamship Co. Ltd.—Hokkaido	1930	M General Cargo	Hokkaido
191025	Subaru Kisen K.K.	377	1931	2,211	2,211	2,211	191024
191026	Hokkaido	377	1932	2,211	2,211	2,211	191025
191027	Hokkaido Pref.	377	1933	2,211	2,211	2,211	191026
191028	ASAHI MARU No. 2	378	1934	Shikoku Steamship Co. Ltd.—Hokkaido	1934	M General Cargo	Hokkaido
191029	Subaru Kisen K.K.	378	1935	2,211	2,211	2,211	191028
191030	Hokkaido	378	1936	2,211	2,211	2,211	191029
191031	Hokkaido Pref.	378	1937	2,211	2,211	2,211	191030
191032	ASAHI MARU No. 2	379	1938	Shikoku Steamship Co. Ltd.—Hokkaido	1938	M General Cargo	Hokkaido
191033	Subaru Kisen K.K.	379	1939	2,211	2,211	2,211	191032
191034	Hokkaido	379	1940	2,211	2,211	2,211	191033
191035	Hokkaido Pref.	379	1941	2,211	2,211	2,211	191034
191036	ASAHI MARU No. 2	380	1942	Shikoku Steamship Co. Ltd.—Hokkaido	1942	M General Cargo	Hokkaido
191037	Subaru Kisen K.K.	380	1943	2,211	2,211	2,211	191036
191038	Hokkaido	380	1944	2,211	2,211	2,211	191037
191039	Hokkaido Pref.	380	1945	2,211	2,211	2,211	191038
191040	ASAHI MARU No. 2	381	1946	Shikoku Steamship Co. Ltd.—Hokkaido	1946	M General Cargo	Hokkaido
191041	Subaru Kisen K.K.	381	1947	2,211	2,211	2,211	191040
191042	Hokkaido	381	1948	2,211	2,211	2,211	191041
191043	Hokkaido Pref.	381	1949	2,211	2,211	2,211	191042
191044	ASAHI MARU No. 2	382	1950	Shikoku Steamship Co. Ltd.—Hokkaido	1950	M General Cargo	Hokkaido
191045	Subaru Kisen K.K.	382	1951	2,211	2,211	2,211	191044
191046	Hokkaido	382	1952	2,211	2,211	2,211	191045
191047	Hokkaido Pref.	382	1953	2,211	2,211	2,211	191046
191048	ASAHI MARU No. 2	383	1954	Shikoku Steamship Co. Ltd.—Hokkaido	1954	M General Cargo	Hokkaido
191049	Subaru Kisen K.K.	383	1955	2,211	2,211	2,211	191048
191050	Hokkaido	383	1956	2,211	2,211	2,211	191049
191051	Hokkaido Pref.	383	1957	2,211	2,211	2,211	191050
191052	ASAHI MARU No. 2	384	1958	Shikoku Steamship Co. Ltd.—Hokkaido	1958	M General Cargo	Hokkaido
191053	Subaru Kisen K.K.	384	1959	2,211	2,211	2,211	191052
191054	Hokkaido	384	1960	2,211	2,211	2,211	191053
191055	Hokkaido Pref.	384	1961	2,211	2,211	2,211	191054
191056	ASAHI MARU No. 2	385	1962	Shikoku Steamship Co. Ltd.—Hokkaido	1962	M General Cargo	Hokkaido
191057	Subaru Kisen K.K.	385	1963	2,211	2,211	2,211	191056
191058	Hokkaido	385	1964	2,211	2,211	2,211	191057
191059	Hokkaido Pref.	385	1965	2,211	2,211	2,211	191058
191060	ASAHI MARU No. 2	386	1966	Shikoku Steamship Co. Ltd.—Hokkaido	1966	M General Cargo	Hokkaido
191061	Subaru Kisen K.K.	386	1967	2,211	2,211	2,211	191060
191062	Hokkaido	386	1968	2,211	2,211	2,211	191061
191063	Hokkaido Pref.	386	1969	2,211	2,211	2,211	191062
191064	ASAHI MARU No. 2	387	1970	Shikoku Steamship Co. Ltd.—Hokkaido	1970	M General Cargo	Hokkaido
191065	Subaru Kisen K.K.	387	1971	2,211	2,211	2,211	191064
191066	Hokkaido	387	1972	2,211	2,211	2,211	191065
191067	Hokkaido Pref.	387	1973	2,211	2,211	2,211	191066
191068	ASAHI MARU No. 2	388	1974	Shikoku Steamship Co. Ltd.—Hokkaido	1974	M General Cargo	Hokkaido
191069	Subaru Kisen K.K.	388	1975	2,211	2,211	2,211	191068
191070	Hokkaido	388	1976	2,211	2,211	2,211	191069
191071	Hokkaido Pref.	388	1977	2,211	2,211	2,211	191070
191072	ASAHI MARU No. 2	389	1978	Shikoku Steamship Co. Ltd.—Hokkaido	1978	M General Cargo	Hokkaido
191073	Subaru Kisen K.K.	389	1979	2,211	2,211	2,211	191072
191074	Hokkaido	389	1980	2,211	2,211	2,211	191073
191075	Hokkaido Pref.	389	1981	2,211	2,211	2,211	191074
191076	ASAHI MARU No. 2	390	1982	Shikoku Steamship Co. Ltd.—Hokkaido	1982	M General Cargo	Hokkaido
191077	Subaru Kisen K.K.	390	1983	2,211	2,211	2,211	191076
191078	Hokkaido	390	1984	2,211	2,211	2,211	191077
191079	Hokkaido Pref.	390	1985	2,211	2,211	2,211	191078
191080	ASAHI MARU No. 2	391	1986	Shikoku Steamship Co. Ltd.—Hokkaido	1986	M General Cargo	Hokkaido
191081	Subaru Kisen K.K.	391	1987	2,211	2,211	2,211	191080
191082	Hokkaido	391	1988	2,211	2,211	2,211	191081
191083	Hokkaido Pref.	391	1989	2,211	2,211	2,211	191082
191084	ASAHI MARU No. 2	392	1990	Shikoku Steamship Co. Ltd.—Hokkaido	1990	M General Cargo	Hokkaido
191085	Subaru Kisen K.K.	392	1991	2,211	2,211	2,211	191084
191086	Hokkaido	392	1992	2,211	2,211	2,211	191085
191087	Hokkaido Pref.	392	1993	2,211	2,211	2,211	191086

600100	ASIAN OIL 1	2,999	1991	General Marine - Singapore	0190	M Tanker	Wharfedale
600101	Asian Oriental Shipping Pte. Ltd.	2,999	1991	2,999	2,999	2,999	2,999
600102	Singapore	Singapore					
600140	ASIAN OIL 2	2,999	1991	General Marine - Singapore	0190	M Tanker	Wharfedale
600141	Asian Oriental Shipping Pte. Ltd.	2,999	1991	2,999	2,999	2,999	2,999
600142	Singapore	Singapore					
600480	ASIAN ORION	2,999	1991	South Korea P.R. - Korea	0190	M General Cargo	Wharfedale
600481	Seo Pooeun Shipping Co.	2,999	1991	2,999	2,999	2,999	2,999
600482	Seoul City S.A.	2,999	1991	2,999	2,999	2,999	2,999
600483	Parsons	Parsons					
600484	Seoul						
600485	Seoul						
600486	Seoul						
600487	Seoul						
600488	Seoul						
600489	Seoul						
600490	Seoul						
600491	Seoul						
600492	Seoul						
600493	Seoul						
600494	Seoul						
600495	Seoul						
600496	Seoul						
600497	Seoul						
600498	Seoul						
600499	Seoul						
600500	Seoul						
600501	Seoul						
600502	Seoul						
600503	Seoul						
600504	Seoul						
600505	Seoul						
600506	Seoul						
600507	Seoul						
600508	Seoul						
600509	Seoul						
600510	Seoul						
600511	Seoul						
600512	Seoul						
600513	Seoul						
600514	Seoul						
600515	Seoul						
600516	Seoul						
600517	Seoul						
600518	Seoul						
600519	Seoul						
600520	Seoul						
600521	Seoul						
600522	Seoul						
600523	Seoul						
600524	Seoul						
600525	Seoul						
600526	Seoul						
600527	Seoul						
600528	Seoul						
600529	Seoul						
600530	Seoul						
600531	Seoul						
600532	Seoul						
600533	Seoul						
600534	Seoul						
600535	Seoul						
600536	Seoul						
600537	Seoul						
600538	Seoul						
600539	Seoul						
600540	Seoul						
600541	Seoul						
600542	Seoul						
600543	Seoul						
600544	Seoul						
600545	Seoul						
600546	Seoul						
600547	Seoul						
600548	Seoul						
600549	Seoul						
600550	Seoul						
600551	Seoul						
600552	Seoul						
600553	Seoul						
600554	Seoul						
600555	Seoul						
600556	Seoul						
600557	Seoul						
600558	Seoul						
600559	Seoul						
600560	Seoul						
600561	Seoul						
600562	Seoul						
600563	Seoul						
600564	Seoul						
600565	Seoul						
600566	Seoul						
600567	Seoul						
600568	Seoul						
600569	Seoul						
600570	Seoul						
600571	Seoul						
600572	Seoul						
600573	Seoul						
600574	Seoul						
600575	Seoul						
600576	Seoul						
600577	Seoul						
600578	Seoul						
600579	Seoul						
600580	Seoul						
600581	Seoul						
600582	Seoul						
600583	Seoul						
600584	Seoul						
600585	Seoul						
600586	Seoul						
600587	Seoul						
600588	Seoul						
600589	Seoul						
600590	Seoul						
600591	Seoul						
600592	Seoul						
600593	Seoul						
600594	Seoul						
600595	Seoul						
600596	Seoul						
600597	Seoul						
600598	Seoul						
600599	Seoul						
600600	Seoul						
600601	Seoul						
600602	Seoul						
600603	Seoul						
600604	Seoul						
600605	Seoul						
600606	Seoul						
600607	Seoul						
600608	Seoul						
600609	Seoul						
600610	Seoul						
600611	Seoul						
600612	Seoul						
600613	Seoul						
600614	Seoul						
600615	Seoul						
600616	Seoul						
600617	Seoul						
600618	Seoul						
600619	Seoul						
600620	Seoul						
600621	Seoul						
600622	Seoul						
600623	Seoul						
600624	Seoul						
600625	Seoul						
600626	Seoul						
600627	Seoul						
600628	Seoul						
600629	Seoul						
600630	Seoul						
600631	Seoul						
600632	Seoul						
600633	Seoul						
600634	Seoul						
600635	Seoul						
600636	Seoul						
600637	Seoul						
600638	Seoul						
600639	Seoul						
600640	Seoul						
600641	Seoul						
600642	Seoul						
600643	Seoul						
600644	Seoul						
600645	Seoul						
600646	Seoul						
600647	Seoul						
600648	Seoul						
600649	Seoul						
600650	Seoul						
600651	Seoul						
600652	Seoul						
600653	Seoul						
600654	Seoul						
600655	Seoul						
600656	Seoul						
600657	Seoul						
600658	Seoul						
600659	Seoul						
600660	Seoul						
600661	Seoul						
600662	Seoul						
600663	Seoul						
600664	Seoul						
600665	Seoul						
600666	Seoul						
600667	Seoul						
600668	Seoul						
600669	Seoul						
600670	Seoul						
600671	Seoul						
600672	Seoul						
600673	Seoul						
600674	Seoul						
600675	Seoul						
600676	Seoul						
600677	Seoul						
600678	Seoul						
600679	Seoul						
600680	Seoul						
600681	Seoul						
600682	Seoul						
600683	Seoul						

SHIP	REG. NO.	CLASS	NET TONNAGE	GROSS TONNAGE	REGISTERED TONNAGE	STATUS	OPERATOR	AGENT	DATE OF DELIVERY
ASTOR	100	1001	100	100	100	M General Cargo
ASTOR	101	1001	100	100	100	M General Cargo
ASTOR	102	1001	100	100	100	M General Cargo
ASTOR	103	1001	100	100	100	M General Cargo
ASTOR	104	1001	100	100	100	M General Cargo
ASTOR	105	1001	100	100	100	M General Cargo
ASTOR	106	1001	100	100	100	M General Cargo
ASTOR	107	1001	100	100	100	M General Cargo
ASTOR	108	1001	100	100	100	M General Cargo
ASTOR	109	1001	100	100	100	M General Cargo
ASTOR	110	1001	100	100	100	M General Cargo
ASTOR	111	1001	100	100	100	M General Cargo
ASTOR	112	1001	100	100	100	M General Cargo
ASTOR	113	1001	100	100	100	M General Cargo
ASTOR	114	1001	100	100	100	M General Cargo
ASTOR	115	1001	100	100	100	M General Cargo
ASTOR	116	1001	100	100	100	M General Cargo
ASTOR	117	1001	100	100	100	M General Cargo
ASTOR	118	1001	100	100	100	M General Cargo
ASTOR	119	1001	100	100	100	M General Cargo
ASTOR	120	1001	100	100	100	M General Cargo
ASTOR	121	1001	100	100	100	M General Cargo
ASTOR	122	1001	100	100	100	M General Cargo
ASTOR	123	1001	100	100	100	M General Cargo
ASTOR	124	1001	100	100	100	M General Cargo
ASTOR	125	1001	100	100	100	M General Cargo
ASTOR	126	1001	100	100	100	M General Cargo
ASTOR	127	1001	100	100	100	M General Cargo
ASTOR	128	1001	100	100	100	M General Cargo
ASTOR	129	1001	100	100	100	M General Cargo
ASTOR	130	1001	100	100	100	M General Cargo
ASTOR	131	1001	100	100	100	M General Cargo
ASTOR	132	1001	100	100	100	M General Cargo
ASTOR	133	1001	100	100	100	M General Cargo
ASTOR	134	1001	100	100	100	M General Cargo
ASTOR	135	1001	100	100	100	M General Cargo
ASTOR	136	1001	100	100	100	M General Cargo
ASTOR	137	1001	100	100	100	M General Cargo
ASTOR	138	1001	100	100	100	M General Cargo
ASTOR	139	1001	100	100	100	M General Cargo
ASTOR	140	1001	100	100	100	M General Cargo
ASTOR	141	1001	100	100	100	M General Cargo
ASTOR	142	1001	100	100	100	M General Cargo
ASTOR	143	1001	100	100	100	M General Cargo
ASTOR	144	1001	100	100	100	M General Cargo
ASTOR	145	1001	100	100	100	M General Cargo
ASTOR	146	1001	100	100	100	M General Cargo
ASTOR	147	1001	100	100	100	M General Cargo
ASTOR	148	1001	100	100	100	M General Cargo
ASTOR	149	1001	100	100	100	M General Cargo
ASTOR	150	1001	100	100	100	M General Cargo

SHIP	NAME	REG	CLASS	STATUS	DATE	TONNAGE	NET TONNAGE	GROSS TONNAGE	CLASSIFICATION	REGISTRATION	AGENT	STATUS
1000	ARON	175	1993	Class. No. 1000	1993	1000	1000	1000	W Tug	1000	1000	1000
1001	Generalized North Pacific & C	176	1993	Class. No. 1001	1993	1001	1001	1001	W Tug	1001	1001	1001
1002	S.A.R.	177	1993	Class. No. 1002	1993	1002	1002	1002	W Tug	1002	1002	1002
1003	ARON	178	1993	Class. No. 1003	1993	1003	1003	1003	W General Cargo	1003	1003	1003
1004	ARON	179	1993	Class. No. 1004	1993	1004	1004	1004	W Tug	1004	1004	1004
1005	ARON	180	1993	Class. No. 1005	1993	1005	1005	1005	W Tug	1005	1005	1005
1006	ARON	181	1993	Class. No. 1006	1993	1006	1006	1006	W Tug	1006	1006	1006
1007	ARON	182	1993	Class. No. 1007	1993	1007	1007	1007	W Tug	1007	1007	1007
1008	ARON	183	1993	Class. No. 1008	1993	1008	1008	1008	W Tug	1008	1008	1008
1009	ARON	184	1993	Class. No. 1009	1993	1009	1009	1009	W Tug	1009	1009	1009
1010	ARON	185	1993	Class. No. 1010	1993	1010	1010	1010	W Tug	1010	1010	1010
1011	ARON	186	1993	Class. No. 1011	1993	1011	1011	1011	W Tug	1011	1011	1011
1012	ARON	187	1993	Class. No. 1012	1993	1012	1012	1012	W Tug	1012	1012	1012
1013	ARON	188	1993	Class. No. 1013	1993	1013	1013	1013	W Tug	1013	1013	1013
1014	ARON	189	1993	Class. No. 1014	1993	1014	1014	1014	W Tug	1014	1014	1014
1015	ARON	190	1993	Class. No. 1015	1993	1015	1015	1015	W Tug	1015	1015	1015
1016	ARON	191	1993	Class. No. 1016	1993	1016	1016	1016	W Tug	1016	1016	1016
1017	ARON	192	1993	Class. No. 1017	1993	1017	1017	1017	W Tug	1017	1017	1017
1018	ARON	193	1993	Class. No. 1018	1993	1018	1018	1018	W Tug	1018	1018	1018
1019	ARON	194	1993	Class. No. 1019	1993	1019	1019	1019	W Tug	1019	1019	1019
1020	ARON	195	1993	Class. No. 1020	1993	1020	1020	1020	W Tug	1020	1020	1020
1021	ARON	196	1993	Class. No. 1021	1993	1021	1021	1021	W Tug	1021	1021	1021
1022	ARON	197	1993	Class. No. 1022	1993	1022	1022	1022	W Tug	1022	1022	1022
1023	ARON	198	1993	Class. No. 1023	1993	1023	1023	1023	W Tug	1023	1023	1023
1024	ARON	199	1993	Class. No. 1024	1993	1024	1024	1024	W Tug	1024	1024	1024
1025	ARON	200	1993	Class. No. 1025	1993	1025	1025	1025	W Tug	1025	1025	1025
1026	ARON	201	1993	Class. No. 1026	1993	1026	1026	1026	W Tug	1026	1026	1026
1027	ARON	202	1993	Class. No. 1027	1993	1027	1027	1027	W Tug	1027	1027	1027
1028	ARON	203	1993	Class. No. 1028	1993	1028	1028	1028	W Tug	1028	1028	1028
1029	ARON	204	1993	Class. No. 1029	1993	1029	1029	1029	W Tug	1029	1029	1029
1030	ARON	205	1993	Class. No. 1030	1993	1030	1030	1030	W Tug	1030	1030	1030
1031	ARON	206	1993	Class. No. 1031	1993	1031	1031	1031	W Tug	1031	1031	1031
1032	ARON	207	1993	Class. No. 1032	1993	1032	1032	1032	W Tug	1032	1032	1032
1033	ARON	208	1993	Class. No. 1033	1993	1033	1033	1033	W Tug	1033	1033	1033
1034	ARON	209	1993	Class. No. 1034	1993	1034	1034	1034	W Tug	1034	1034	1034
1035	ARON	210	1993	Class. No. 1035	1993	1035	1035	1035	W Tug	1035	1035	1035
1036	ARON	211	1993	Class. No. 1036	1993	1036	1036	1036	W Tug	1036	1036	1036
1037	ARON	212	1993	Class. No. 1037	1993	1037	1037	1037	W Tug	1037	1037	1037
1038	ARON	213	1993	Class. No. 1038	1993	1038	1038	1038	W Tug	1038	1038	1038
1039	ARON	214	1993	Class. No. 1039	1993	1039	1039	1039	W Tug	1039	1039	1039
1040	ARON	215	1993	Class. No. 1040	1993	1040	1040	1040	W Tug	1040	1040	1040
1041	ARON	216	1993	Class. No. 1041	1993	1041	1041	1041	W Tug	1041	1041	1041
1042	ARON	217	1993	Class. No. 1042	1993	1042	1042	1042	W Tug	1042	1042	1042
1043	ARON	218	1993	Class. No. 1043	1993	1043	1043	1043	W Tug	1043	1043	1043
1044	ARON	219	1993	Class. No. 1044	1993	1044	1044	1044	W Tug	1044	1044	1044
1045	ARON	220	1993	Class. No. 1045	1993	1045	1045	1045	W Tug	1045	1045	1045
1046	ARON	221	1993	Class. No. 1046	1993	1046	1046	1046	W Tug	1046	1046	1046
1047	ARON	222	1993	Class. No. 1047	1993	1047	1047	1047	W Tug	1047	1047	1047
1048	ARON	223	1993	Class. No. 1048	1993	1048	1048	1048	W Tug	1048	1048	1048
1049	ARON	224	1993	Class. No. 1049	1993	1049	1049	1049	W Tug	1049	1049	1049
1050	ARON	225	1993	Class. No. 1050	1993	1050	1050	1050	W Tug	1050	1050	1050
1051	ARON	226	1993	Class. No. 1051	1993	1051	1051	1051	W Tug	1051	1051	1051
1052	ARON	227	1993	Class. No. 1052	1993	1052	1052	1052	W Tug	1052	1052	1052
1053	ARON	228	1993	Class. No. 1053	1993	1053	1053	1053	W Tug	1053	1053	1053
1054	ARON	229	1993	Class. No. 1054	1993	1054	1054	1054	W Tug	1054	1054	1054
1055	ARON	230	1993	Class. No. 1055	1993	1055	1055	1055	W Tug	1055	1055	1055
1056	ARON	231	1993	Class. No. 1056	1993	1056	1056	1056	W Tug	1056	1056	1056
1057	ARON	232	1993	Class. No. 1057	1993	1057	1057	1057	W Tug	1057	1057	1057
1058	ARON	233	1993	Class. No. 1058	1993	1058	1058	1058	W Tug	1058	1058	1058
1059	ARON	234	1993	Class. No. 1059	1993	1059	1059	1059	W Tug	1059	1059	1059
1060	ARON	235	1993	Class. No. 1060	1993	1060	1060	1060	W Tug	1060	1060	1060
1061	ARON	236	1993	Class. No. 1061	1993	1061	1061	1061	W Tug	1061	1061	1061
1062	ARON	237	1993	Class. No. 1062	1993	1062	1062	1062	W Tug	1062	1062	1062
1063	ARON	238	1993	Class. No. 1063	1993	1063	1063	1063	W Tug	1063	1063	1063
1064	ARON	239	1993	Class. No. 1064	1993	1064	1064	1064	W Tug	1064	1064	1064
1065	ARON	240	1993	Class. No. 1065	1993	1065	1065	1065	W Tug	1065	1065	1065
1066	ARON	241	1993	Class. No. 1066	1993	1066	1066	1066	W Tug	1066	1066	1066
1067	ARON	242	1993	Class. No. 1067	1993	1067	1067	1067	W Tug	1067	1067	1067
1068	ARON	243	1993	Class. No. 1068	1993	1068	1068	1068	W Tug	1068	1068	1068
1069	ARON	244	1993	Class. No. 1069	1993	1069	1069	1069	W Tug	1069	1069	1069
1070	ARON	245	1993	Class. No. 1070	1993	1070	1070	1070	W Tug	1070	1070	1070
1071	ARON	246	1993	Class. No. 1071	1993	1071	1071	1071	W Tug	1071	1071	1071
1072	ARON	247	1993	Class. No. 1072	1993	1072	1072	1072	W Tug	1072	1072	1072
1073	ARON	248	1993	Class. No. 1073	1993	1073	1073	1073	W Tug	1073	1073	1073
1074	ARON	249	1993	Class. No. 1074	1993	1074	1074	1074	W Tug	1074	1074	1074
1075	ARON	250	1993	Class. No. 1075	1993	1075	1075	1075	W Tug	1075	1075	1075
1076	ARON	251	1993	Class. No. 1076	1993	1076	1076	1076	W Tug	1076	1076	1076
1077	ARON	252	1993	Class. No. 1077	1993	1077	1077	1077	W Tug	1077	1077	1077
1078	ARON	253	1993	Class. No. 1078	1993	1078	1078	1078	W Tug	1078	1078	1078
1079	ARON	254	1993	Class. No. 1079	1993	1079	1079	1079	W Tug	1079	1079	1079
1080	ARON	255	1993	Class. No. 1080	1993	1080	1080	1080	W Tug	1080	1080	1080
1081	ARON	256	1993	Class. No. 1081	1993	1081	1081	1081	W Tug	1081	1081	1081
1082	ARON	257	1993	Class. No. 1082	1993	1082	1082	1082	W Tug	1082	1082	1082
1083	ARON	258	1993	Class. No. 1083	1993	1083	1083	1083	W Tug	1083	1083	1083
1084	ARON	259	1993	Class. No. 1084	1993	1084	1084	1084	W Tug	1084	1084	1084
1085	ARON	260	1993	Class. No. 1085	1993	1085	1085	1085	W Tug	1085	1085	1085
1086	ARON	261	1993	Class. No. 1086	1993	1086	1086	1086	W Tug	1086	1086	1086
1087	ARON	262	1993	Class. No. 1087	1993	1087	1087	1087	W			

IMO No.	Ship Name	Year	Builder	Country	Flag	Capacity (DWT)	Length (m)	Breadth (m)	Max Speed (kts)	Engine (HP)	Remarks
4100	AYAZMAD 2	1974	Yanmar S.A. - Turkey	Turkey	M Fishing	100	25.47	7.00	8.00	100	1974
4101	AYAZMAD 1	1975	Yanmar S.A. - Turkey	Turkey	M Fishing	100	25.47	7.00	8.00	100	1975
4102	AYAZMAD 3	1976	Yanmar S.A. - Turkey	Turkey	M Fishing	100	25.47	7.00	8.00	100	1976
4103	AYAZMAD 4	1977	Yanmar S.A. - Turkey	Turkey	M Fishing	100	25.47	7.00	8.00	100	1977
4104	AYAZMAD 5	1978	Yanmar S.A. - Turkey	Turkey	M Fishing	100	25.47	7.00	8.00	100	1978
4105	AYAZMAD 6	1979	Yanmar S.A. - Turkey	Turkey	M Fishing	100	25.47	7.00	8.00	100	1979
4106	AYAZMAD 7	1980	Yanmar S.A. - Turkey	Turkey	M Fishing	100	25.47	7.00	8.00	100	1980
4107	AYAZMAD 8	1981	Yanmar S.A. - Turkey	Turkey	M Fishing	100	25.47	7.00	8.00	100	1981
4108	AYAZMAD 9	1982	Yanmar S.A. - Turkey	Turkey	M Fishing	100	25.47	7.00	8.00	100	1982
4109	AYAZMAD 10	1983	Yanmar S.A. - Turkey	Turkey	M Fishing	100	25.47	7.00	8.00	100	1983
4110	AYAZMAD 11	1984	Yanmar S.A. - Turkey	Turkey	M Fishing	100	25.47	7.00	8.00	100	1984
4111	AYAZMAD 12	1985	Yanmar S.A. - Turkey	Turkey	M Fishing	100	25.47	7.00	8.00	100	1985
4112	AYAZMAD 13	1986	Yanmar S.A. - Turkey	Turkey	M Fishing	100	25.47	7.00	8.00	100	1986
4113	AYAZMAD 14	1987	Yanmar S.A. - Turkey	Turkey	M Fishing	100	25.47	7.00	8.00	100	1987
4114	AYAZMAD 15	1988	Yanmar S.A. - Turkey	Turkey	M Fishing	100	25.47	7.00	8.00	100	1988
4115	AYAZMAD 16	1989	Yanmar S.A. - Turkey	Turkey	M Fishing	100	25.47	7.00	8.00	100	1989
4116	AYAZMAD 17	1990	Yanmar S.A. - Turkey	Turkey	M Fishing	100	25.47	7.00	8.00	100	1990
4117	AYAZMAD 18	1991	Yanmar S.A. - Turkey	Turkey	M Fishing	100	25.47	7.00	8.00	100	1991
4118	AYAZMAD 19	1992	Yanmar S.A. - Turkey	Turkey	M Fishing	100	25.47	7.00	8.00	100	1992
4119	AYAZMAD 20	1993	Yanmar S.A. - Turkey	Turkey	M Fishing	100	25.47	7.00	8.00	100	1993
4120	AYAZMAD 21	1994	Yanmar S.A. - Turkey	Turkey	M Fishing	100	25.47	7.00	8.00	100	1994
4121	AYAZMAD 22	1995	Yanmar S.A. - Turkey	Turkey	M Fishing	100	25.47	7.00	8.00	100	1995
4122	AYAZMAD 23	1996	Yanmar S.A. - Turkey	Turkey	M Fishing	100	25.47	7.00	8.00	100	1996
4123	AYAZMAD 24	1997	Yanmar S.A. - Turkey	Turkey	M Fishing	100	25.47	7.00	8.00	100	1997
4124	AYAZMAD 25	1998	Yanmar S.A. - Turkey	Turkey	M Fishing	100	25.47	7.00	8.00	100	1998
4125	AYAZMAD 26	1999	Yanmar S.A. - Turkey	Turkey	M Fishing	100	25.47	7.00	8.00	100	1999
4126	AYAZMAD 27	2000	Yanmar S.A. - Turkey	Turkey	M Fishing	100	25.47	7.00	8.00	100	2000
4127	AYAZMAD 28	2001	Yanmar S.A. - Turkey	Turkey	M Fishing	100	25.47	7.00	8.00	100	2001
4128	AYAZMAD 29	2002	Yanmar S.A. - Turkey	Turkey	M Fishing	100	25.47	7.00	8.00	100	2002
4129	AYAZMAD 30	2003	Yanmar S.A. - Turkey	Turkey	M Fishing	100	25.47	7.00	8.00	100	2003
4130	AYAZMAD 31	2004	Yanmar S.A. - Turkey	Turkey	M Fishing	100	25.47	7.00	8.00	100	2004
4131	AYAZMAD 32	2005	Yanmar S.A. - Turkey	Turkey	M Fishing	100	25.47	7.00	8.00	100	2005
4132	AYAZMAD 33	2006	Yanmar S.A. - Turkey	Turkey	M Fishing	100	25.47	7.00	8.00	100	2006
4133	AYAZMAD 34	2007	Yanmar S.A. - Turkey	Turkey	M Fishing	100	25.47	7.00	8.00	100	2007
4134	AYAZMAD 35	2008	Yanmar S.A. - Turkey	Turkey	M Fishing	100	25.47	7.00	8.00	100	2008
4135	AYAZMAD 36	2009	Yanmar S.A. - Turkey	Turkey	M Fishing	100	25.47	7.00	8.00	100	2009
4136	AYAZMAD 37	2010	Yanmar S.A. - Turkey	Turkey	M Fishing	100	25.47	7.00	8.00	100	2010
4137	AYAZMAD 38	2011	Yanmar S.A. - Turkey	Turkey	M Fishing	100	25.47	7.00	8.00	100	2011
4138	AYAZMAD 39	2012	Yanmar S.A. - Turkey	Turkey	M Fishing	100	25.47	7.00	8.00	100	2012
4139	AYAZMAD 40	2013	Yanmar S.A. - Turkey	Turkey	M Fishing	100	25.47	7.00	8.00	100	2013
4140	AYAZMAD 41	2014	Yanmar S.A. - Turkey	Turkey	M Fishing	100	25.47	7.00	8.00	100	2014
4141	AYAZMAD 42	2015	Yanmar S.A. - Turkey	Turkey	M Fishing	100	25.47	7.00	8.00	100	2015
4142	AYAZMAD 43	2016	Yanmar S.A. - Turkey	Turkey	M Fishing	100	25.47	7.00	8.00	100	2016
4143	AYAZMAD 44	2017	Yanmar S.A. - Turkey	Turkey	M Fishing	100	25.47	7.00	8.00	100	2017
4144	AYAZMAD 45	2018	Yanmar S.A. - Turkey	Turkey	M Fishing	100	25.47	7.00	8.00	100	2018
4145	AYAZMAD 46	2019	Yanmar S.A. - Turkey	Turkey	M Fishing	100	25.47	7.00	8.00	100	2019
4146	AYAZMAD 47	2020	Yanmar S.A. - Turkey	Turkey	M Fishing	100	25.47	7.00	8.00	100	2020
4147	AYAZMAD 48	2021	Yanmar S.A. - Turkey	Turkey	M Fishing	100	25.47	7.00	8.00	100	2021
4148	AYAZMAD 49	2022	Yanmar S.A. - Turkey	Turkey	M Fishing	100	25.47	7.00	8.00	100	2022
4149	AYAZMAD 50	2023	Yanmar S.A. - Turkey	Turkey	M Fishing	100	25.47	7.00	8.00	100	2023

600176	BALSA 42	2 000	1990	Japan Register of Shipping	India	General Cargo	Shikoku
1171		2 410					12 204 GRT, 270 x 4 000
121943	Balk Shipping & Management Co.	4 000	98	100.00	98.00	0.20	1 000hp (2 300kw)
12 Jun 92	GR			98.00	98.00	0.00	Ro-Ro (Vehicle Deck, 1 Deck)
12 Jun 92	Ro-Ro	Proposed		0.12	0.00	0.00	100 x 2 x 10000 sq
600187	BALSA 42	2 000	1990	Japan Register of Shipping	India	General Cargo	Shikoku
1171		2 410					12 204 GRT, 270 x 4 000
121943	Balk Shipping & Management Co.	4 000	98	100.00	98.00	0.20	1 000hp (2 300kw)
12 Jun 92	GR			98.00	98.00	0.00	Ro-Ro (Vehicle Deck, 1 Deck)
12 Jun 92	Ro-Ro	Proposed		0.12	0.00	0.00	100 x 2 x 10000 sq
600207	BALSA 42	2 000	1990	Japan Register of Shipping & Engineers Ltd	Canada	Tug	Alma
1987		90					2 100 GRT, 200 x 300 x 100 (overall)
2000	Government of The Republic of Cuba (Port Authority for Port of Havana)	100	98	90.00	90.00	0.00	powered by an engine
	Canada	India		90.00	90.00	0.00	Japan Register of Shipping & Engineers Ltd
600290	BALTA	1 000	1988	USSR (Soviet Register - Shipping)	USSR	Factory Fishing	U.S.S.R.
1988		2 000					2 100 GRT, 200 x 300 x 100 (overall)
12 Jun 92	Dupyn	1 000	98	100.00	100.00	0.00	1 000hp (735kw)
12 Jun 92	Ro-Ro	Proposed		0.00	0.00	0.00	USS (Soviet Register - Ship Construction)
							USS (Soviet Register - Ship Construction)
							100 x 2 x 10000 sq
							Contributable port properties
600306	BALTA	1 000	1988	Germany (Soviet Register - Shipping)	Germany	Tug	U.S.S.R.
1988		2 000					2 100 GRT, 200 x 300 x 100 (overall)
12 Jun 92	North Western River Shipping Co.	1 000	98	90.00	90.00	0.00	1 000hp (735kw)
12 Jun 92	Germany	Proposed		90.00	90.00	0.00	USS (Soviet Register - Ship Construction)
							USS (Soviet Register - Ship Construction)
							100 x 2 x 10000 sq
							Contributable port properties
600326	BALTICAR 4 VIKER	21 000	1978	Denmark (Soviet Register - Shipping)	Denmark	Sub-Carrier	Denmark
1978		21 000					20 200 GRT, 300 x 4 000
12 Jun 92	Denmark - Transocean Maritime International S.A.	21 000	98	100.00	100.00	0.00	12 000hp (8 700kw)
12 Jun 92	Denmark	Proposed		100.00	100.00	0.00	100 x 2 x 10000 sq
							USS (Soviet Register - Ship Construction)
							100 x 2 x 10000 sq
							Contributable port properties
600367	BALTRON	2 000	1988	Japan Register of Shipping & Engineers Ltd	Canada	Tug	Alma
1988		90					2 100 GRT, 200 x 300 x 100 (overall)
12 Jun 92	Government of The Republic of Cuba (Port Authority for Port of Havana)	1 000	98	90.00	90.00	0.00	powered by an engine
12 Jun 92	Canada	Proposed		90.00	90.00	0.00	Japan Register of Shipping & Engineers Ltd
							USS (Soviet Register - Ship Construction)
							100 x 2 x 10000 sq
							Contributable port properties
600379	BALTZEBO	1 000	1987	Germany (Soviet Register - Shipping)	Germany	Tug	U.S.S.R.
1987		90					2 100 GRT, 200 x 300 x 100 (overall)
12 Jun 92	Government of The Republic of Cuba (Port Authority for Port of Havana)	1 000	98	90.00	90.00	0.00	1 000hp (735kw)
12 Jun 92	Germany	Proposed		90.00	90.00	0.00	USS (Soviet Register - Ship Construction)
							USS (Soviet Register - Ship Construction)
							100 x 2 x 10000 sq
							Contributable port properties
600380	BALTRON	2 000	1988	Japan Register of Shipping & Engineers Ltd	Canada	Tug	Alma
1988		90					2 100 GRT, 200 x 300 x 100 (overall)
12 Jun 92	Government of The Republic of Cuba (Port Authority for Port of Havana)	1 000	98	90.00	90.00	0.00	powered by an engine
12 Jun 92	Canada	Proposed		90.00	90.00	0.00	Japan Register of Shipping & Engineers Ltd
							USS (Soviet Register - Ship Construction)
							100 x 2 x 10000 sq
							Contributable port properties
600398	BALTC	600	1988	Japan Register of Shipping & Engineers Ltd	Canada	Ro-Ro/Deck	Alma
1988		200					10 000 GRT, 200 x 400
12 Jun 92	A/S Janco	4 000	98	100.00	100.00	0.00	1000hp (735kw)
12 Jun 92	Denmark	Proposed		100.00	100.00	0.00	Ro-Ro (Vehicle Deck, 1 Deck)
							Contributable port properties
							100 x 2 x 10000 sq
							Contributable port properties
600408	BALTC	600	1988	Japan Register of Shipping & Engineers Ltd	Canada	Ro-Ro/Deck	Alma
1988		200					10 000 GRT, 200 x 400
12 Jun 92	A/S Janco	4 000	98	100.00	100.00	0.00	1000hp (735kw)
12 Jun 92	Denmark	Proposed		100.00	100.00	0.00	Ro-Ro (Vehicle Deck, 1 Deck)
							Contributable port properties
							100 x 2 x 10000 sq
							Contributable port properties
600428	BALTC	600	1988	Japan Register of Shipping & Engineers Ltd	Canada	Ro-Ro/Deck	Alma
1988		200					10 000 GRT, 200 x 400
12 Jun 92	A/S Janco	4 000	98	100.00	100.00	0.00	1000hp (735kw)
12 Jun 92	Denmark	Proposed		100.00	100.00	0.00	Ro-Ro (Vehicle Deck, 1 Deck)
							Contributable port properties
							100 x 2 x 10000 sq
							Contributable port properties
600437	BALTC HANSEN	600	1978	Denmark (Soviet Register - Shipping)	Denmark	Tug	Alma
1978		200					2 100 GRT, 200 x 300 x 100 (overall)
12 Jun 92	Denmark - Transocean Maritime International S.A.	6 000	98	90.00	90.00	0.00	1000hp (735kw)
12 Jun 92	Denmark	Proposed		90.00	90.00	0.00	USS (Soviet Register - Ship Construction)
							USS (Soviet Register - Ship Construction)
							100 x 2 x 10000 sq
							Contributable port properties
600446	BALTC BRIDGE	2 000	1988	Japan Register of Shipping & Engineers Ltd	Canada	General Cargo	Alma
1988		90					2 100 GRT, 200 x 300 x 100 (overall)
12 Jun 92	Denmark - Transocean Maritime International S.A.	2 000	98	100.00	100.00	0.00	1000hp (735kw)
12 Jun 92	Denmark	Proposed		100.00	100.00	0.00	USS (Soviet Register - Ship Construction)
							USS (Soviet Register - Ship Construction)
							100 x 2 x 10000 sq
							Contributable port properties
600454	BALTC BRIDGE	2 000	1988	Japan Register of Shipping & Engineers Ltd	Canada	General Cargo	Alma
1988		90					2 100 GRT, 200 x 300 x 100 (overall)
12 Jun 92	Denmark - Transocean Maritime International S.A.	2 000	98	100.00	100.00	0.00	1000hp (735kw)
12 Jun 92	Denmark	Proposed		100.00	100.00	0.00	USS (Soviet Register - Ship Construction)
							USS (Soviet Register - Ship Construction)
							100 x 2 x 10000 sq
							Contributable port properties

IMO No.	Ship Name	Flag	Gross Tonnage	Net Tonnage	Registered	Category	Operator	Agent
710016	BANG LI	1994	1971	1971	1971	M General Cargo	Malaysia	63174010
68001	as Original Name	1994	1971	1971	1971		10 254 GRT, 400 x 100	
68002	as Name Change	1994	1971	1971	1971		2 70000 (2 70000)	
22 Feb 93	as Date Transfer	1994	1971	1971	1971		Kobe Nippon Yusen Kaisha	1994
22 Feb 93	as Date Transfer	1994	1971	1971	1971		Jan 2 1 1994 400 x 100	1994
22 Feb 93	as Date Transfer	1994	1971	1971	1971		Feb 15 1 1994 400 x 100	1994
	Bang Li Shipping Pte. Ltd.	1994						
	Singapore	1994						
68007	BANGSIY	1990	1990	1990	1990	M Fishing	Malaysia	63000
68007	as Original Name	1990	1990	1990	1990		100 GRT, 100 x 100	
22 Feb 93	as Date Transfer	1990	1990	1990	1990		2 70000 (2 70000)	
22 Feb 93	as Date Transfer	1990	1990	1990	1990		Jan 2 1 1990 100 x 100	1990
22 Feb 93	as Date Transfer	1990	1990	1990	1990		Feb 15 1 1990 100 x 100	1990
	Bayan Fisheries Ltd.	1990						
	Singapore	1990						
710018	BANGSIU	1992	1975	1975	1975	M General Cargo	Malaysia	63174010
68007	as Original Name	1992	1975	1975	1975		10 254 GRT, 400 x 100	
21 Feb 93	as Date Transfer	1992	1975	1975	1975		2 70000 (2 70000)	
21 Feb 93	as Date Transfer	1992	1975	1975	1975		Jan 2 1 1992 400 x 100	1992
21 Feb 93	as Date Transfer	1992	1975	1975	1975		Feb 15 1 1992 400 x 100	1992
	Thailand Navy Co. Ltd.	1992						
	Bangkok	1992						
710019	BANGKA RAYA	1990	1976	1976	1976	M Ferry	Malaysia	63174010
68007	as Original Name	1990	1976	1976	1976		10 254 GRT, 400 x 100	
22 Feb 93	as Date Transfer	1990	1976	1976	1976		2 70000 (2 70000)	
22 Feb 93	as Date Transfer	1990	1976	1976	1976		Jan 2 1 1990 100 x 100	1990
22 Feb 93	as Date Transfer	1990	1976	1976	1976		Feb 15 1 1990 100 x 100	1990
	P.T. Perusahaan Angkutan Ferry (Lama Ferry)	1990						
	Malaysia	1990						
68008	BANGKALAN	1990	1990	1990	1990	M General Cargo	Malaysia	63174010
68007	as Original Name	1990	1990	1990	1990		10 254 GRT, 400 x 100	
21 Feb 93	as Date Transfer	1990	1990	1990	1990		2 70000 (2 70000)	
21 Feb 93	as Date Transfer	1990	1990	1990	1990		Jan 2 1 1990 400 x 100	1990
21 Feb 93	as Date Transfer	1990	1990	1990	1990		Feb 15 1 1990 400 x 100	1990
	Bang Sentul Navigation Co. Ltd.	1990						
	Bangkok	1990						
68009	BANGKALIA	1992	1990	1990	1990	M General Cargo	Malaysia	63174010
68007	as Original Name	1992	1990	1990	1990		10 254 GRT, 400 x 100	
21 Feb 93	as Date Transfer	1992	1990	1990	1990		2 70000 (2 70000)	
21 Feb 93	as Date Transfer	1992	1990	1990	1990		Jan 2 1 1992 400 x 100	1992
21 Feb 93	as Date Transfer	1992	1990	1990	1990		Feb 15 1 1992 400 x 100	1992
	Bang Sentul Navigation Co. Ltd.	1992						
	Bangkok	1992						
68010	BANGKALAN	1990	1990	1990	1990	M Ferry	Malaysia	63174010
68007	as Original Name	1990	1990	1990	1990		10 254 GRT, 400 x 100	
22 Feb 93	as Date Transfer	1990	1990	1990	1990		2 70000 (2 70000)	
22 Feb 93	as Date Transfer	1990	1990	1990	1990		Jan 2 1 1990 100 x 100	1990
22 Feb 93	as Date Transfer	1990	1990	1990	1990		Feb 15 1 1990 100 x 100	1990
	Government of The Republic of Indonesia (Perusahaan Jawatan Kereta Api - Indonesian State Railways)	1990						
	Indonesia	1990						
710020	BANGKONGTHA	1992	1974	1974	1974	M General Cargo	Malaysia	63174010
68007	as Original Name	1992	1974	1974	1974		10 254 GRT, 400 x 100	
21 Feb 93	as Date Transfer	1992	1974	1974	1974		2 70000 (2 70000)	
21 Feb 93	as Date Transfer	1992	1974	1974	1974		Jan 2 1 1992 400 x 100	1992
21 Feb 93	as Date Transfer	1992	1974	1974	1974		Feb 15 1 1992 400 x 100	1992
	Thailand Overseas Ltd Co. Ltd.	1992						
	Bangkok	1992						
710021	BANGKONGTHA	1990	1990	1990	1990	M General Cargo	Malaysia	63174010
68007	as Original Name	1990	1990	1990	1990		10 254 GRT, 400 x 100	
21 Feb 93	as Date Transfer	1990	1990	1990	1990		2 70000 (2 70000)	
21 Feb 93	as Date Transfer	1990	1990	1990	1990		Jan 2 1 1990 400 x 100	1990
21 Feb 93	as Date Transfer	1990	1990	1990	1990		Feb 15 1 1990 400 x 100	1990
	Thailand Navy Co. Ltd.	1990						
	Bangkok	1990						
710022	BANGKONGTHA	1992	1990	1990	1990	M General Cargo	Malaysia	63174010
68007	as Original Name	1992	1990	1990	1990		10 254 GRT, 400 x 100	
21 Feb 93	as Date Transfer	1992	1990	1990	1990		2 70000 (2 70000)	
21 Feb 93	as Date Transfer	1992	1990	1990	1990		Jan 2 1 1992 400 x 100	1992
21 Feb 93	as Date Transfer	1992	1990	1990	1990		Feb 15 1 1992 400 x 100	1992
	Thailand Navy Co. Ltd.	1992						
	Bangkok	1992						
710023	BANGKONGTHA	1990	1976	1976	1976	M General Cargo	Malaysia	63174010
68007	as Original Name	1990	1976	1976	1976		10 254 GRT, 400 x 100	
21 Feb 93	as Date Transfer	1990	1976	1976	1976		2 70000 (2 70000)	
21 Feb 93	as Date Transfer	1990	1976	1976	1976		Jan 2 1 1990 400 x 100	1990
21 Feb 93	as Date Transfer	1990	1976	1976	1976		Feb 15 1 1990 400 x 100	1990
	Thailand Overseas Ltd Co. Ltd.	1990						
	Bangkok	1990						
68011	BANGKOK BRIDGE	1990	1990	1990	1990	M General Cargo	Malaysia	63174010
68007	as Original Name	1990	1990	1990	1990		10 254 GRT, 400 x 100	
21 Feb 93	as Date Transfer	1990	1990	1990	1990		2 70000 (2 70000)	
21 Feb 93	as Date Transfer	1990	1990	1990	1990		Jan 2 1 1990 400 x 100	1990
21 Feb 93	as Date Transfer	1990	1990	1990	1990		Feb 15 1 1990 400 x 100	1990
	Thailand Navy Co. Ltd.	1990						
	Bangkok	1990						
68012	BANGKOK BRIDGE	1990	1990	1990	1990	M General Cargo	Malaysia	63174010
68007	as Original Name	1990	1990	1990	1990		10 254 GRT, 400 x 100	
21 Feb 93	as Date Transfer	1990	1990	1990	1990		2 70000 (2 70000)	
21 Feb 93	as Date Transfer	1990	1990	1990	1990		Jan 2 1 1990 400 x 100	1990
21 Feb 93	as Date Transfer	1990	1990	1990	1990		Feb 15 1 1990 400 x 100	1990
	Thailand Navy Co. Ltd.	1990						
	Bangkok	1990						
68013	BANGKOK BRIDGE	1990	1990	1990	1990	M General Cargo	Malaysia	63174010
68007	as Original Name	1990	1990	1990	1990		10 254 GRT, 400 x 100	
21 Feb 93	as Date Transfer	1990	1990	1990	1990		2 70000 (2 70000)	
21 Feb 93	as Date Transfer	1990	1990	1990	1990		Jan 2 1 1990 400 x 100	1990
21 Feb 93	as Date Transfer	1990	1990	1990	1990		Feb 15 1 1990 400 x 100	1990
	Thailand Navy Co. Ltd.	1990						
	Bangkok	1990						
710024	BANGKOK BRIDGE	1990	1990	1990	1990	M General Cargo	Malaysia	63174010
68007	as Original Name	1990	1990	1990	1990		10 254 GRT, 400 x 100	
21 Feb 93	as Date Transfer	1990	1990	1990	1990		2 70000 (2 70000)	
21 Feb 93	as Date Transfer	1990	1990	1990	1990		Jan 2 1 1990 400 x 100	1990
21 Feb 93	as Date Transfer	1990	1990	1990	1990		Feb 15 1 1990 400 x 100	1990
	Thailand Navy Co. Ltd.	1990						
	Bangkok	1990						
68014	BANGKOK BRIDGE	1990	1990	1990	1990	M General Cargo	Malaysia	63174010
68007	as Original Name	1990	1990	1990	1990		10 254 GRT, 400 x 100	
21 Feb 93	as Date Transfer	1990	1990	1990	1990		2 70000 (2 70000)	
21 Feb 93	as Date Transfer	1990	1990	1990	1990		Jan 2 1 1990 400 x 100	1990
21 Feb 93	as Date Transfer	1990	1990	1990	1990		Feb 15 1 1990 400 x 100	1990
	Thailand Navy Co. Ltd.	1990						
	Bangkok	1990						
710025	BANGKOK BRIDGE	1990	1990	1990	1990	M General Cargo	Malaysia	63174010
68007	as Original Name	1990	1990	1990	1990		10 254 GRT, 400 x 100	
21 Feb 93	as Date Transfer	1990	1990	1990	1990		2 70000 (2 70000)	
21 Feb 93	as Date Transfer	1990	1990	1990	1990		Jan 2 1 1990 400 x 100	1990
21 Feb 93	as Date Transfer	1990	1990	1990	1990		Feb 15 1 1990 400 x 100	1990
	Thailand Navy Co. Ltd.	1990						
	Bangkok	1990						
68015	BANGKOK BRIDGE	1990	1990	1990	1990	M General Cargo	Malaysia	63174010
68007	as Original Name	1990	1990	1990	1990		10 254 GRT, 400 x 100	
21 Feb 93	as Date Transfer	1990	1990	1990	1990		2 70000 (2 70000)	
21 Feb 93	as Date Transfer	1990	1990	1990	1990		Jan 2 1 1990 400 x 100	1990
21 Feb 93	as Date Transfer	1990	1990	1990	1990		Feb 15 1 1990 400 x 100	1990
	Thailand Navy Co. Ltd.	1990						
	Bangkok	1990						
710026	BANGKOK BRIDGE	1990	1990	1990	1990	M General Cargo	Malaysia	63174010
68007	as Original Name	1990	1990	1990	1990		10 254 GRT, 400 x 100	
21 Feb 93	as Date Transfer	1990	1990	1990	1990		2 70000 (2 70000)	
21 Feb 93	as Date Transfer	1990	1990	1990	1990		Jan 2 1 1990 400 x 100	1990
21 Feb 93	as Date Transfer	1990	1990	1990	1990		Feb 15 1 1990 400 x 100	1990
	Thailand Navy Co. Ltd.	199						

SHIP	REGISTRATION NO.	NAME	TONNAGE	TYPE	STATUS	OPERATOR	AGENT
BARBADOS	100	General Purpose Vessel	100	100	100	100	100
General Purpose Vessel	100	General Purpose Vessel	100	100	100	100	100
BARBADOS	101	General Purpose Vessel	101	101	101	101	101
General Purpose Vessel	101	General Purpose Vessel	101	101	101	101	101
BARBADOS	102	General Purpose Vessel	102	102	102	102	102
General Purpose Vessel	102	General Purpose Vessel	102	102	102	102	102
BARBADOS	103	General Purpose Vessel	103	103	103	103	103
General Purpose Vessel	103	General Purpose Vessel	103	103	103	103	103
BARBADOS	104	General Purpose Vessel	104	104	104	104	104
General Purpose Vessel	104	General Purpose Vessel	104	104	104	104	104
BARBADOS	105	General Purpose Vessel	105	105	105	105	105
General Purpose Vessel	105	General Purpose Vessel	105	105	105	105	105
BARBADOS	106	General Purpose Vessel	106	106	106	106	106
General Purpose Vessel	106	General Purpose Vessel	106	106	106	106	106
BARBADOS	107	General Purpose Vessel	107	107	107	107	107
General Purpose Vessel	107	General Purpose Vessel	107	107	107	107	107
BARBADOS	108	General Purpose Vessel	108	108	108	108	108
General Purpose Vessel	108	General Purpose Vessel	108	108	108	108	108
BARBADOS	109	General Purpose Vessel	109	109	109	109	109
General Purpose Vessel	109	General Purpose Vessel	109	109	109	109	109
BARBADOS	110	General Purpose Vessel	110	110	110	110	110
General Purpose Vessel	110	General Purpose Vessel	110	110	110	110	110
BARBADOS	111	General Purpose Vessel	111	111	111	111	111
General Purpose Vessel	111	General Purpose Vessel	111	111	111	111	111
BARBADOS	112	General Purpose Vessel	112	112	112	112	112
General Purpose Vessel	112	General Purpose Vessel	112	112	112	112	112
BARBADOS	113	General Purpose Vessel	113	113	113	113	113
General Purpose Vessel	113	General Purpose Vessel	113	113	113	113	113
BARBADOS	114	General Purpose Vessel	114	114	114	114	114
General Purpose Vessel	114	General Purpose Vessel	114	114	114	114	114
BARBADOS	115	General Purpose Vessel	115	115	115	115	115
General Purpose Vessel	115	General Purpose Vessel	115	115	115	115	115
BARBADOS	116	General Purpose Vessel	116	116	116	116	116
General Purpose Vessel	116	General Purpose Vessel	116	116	116	116	116
BARBADOS	117	General Purpose Vessel	117	117	117	117	117
General Purpose Vessel	117	General Purpose Vessel	117	117	117	117	117
BARBADOS	118	General Purpose Vessel	118	118	118	118	118
General Purpose Vessel	118	General Purpose Vessel	118	118	118	118	118
BARBADOS	119	General Purpose Vessel	119	119	119	119	119
General Purpose Vessel	119	General Purpose Vessel	119	119	119	119	119
BARBADOS	120	General Purpose Vessel	120	120	120	120	120
General Purpose Vessel	120	General Purpose Vessel	120	120	120	120	120

00000	BEAUFORT	100	001	John W. & Rosemary M. - Beaufort	M Tanker	Beaufort
00001	BEAUFORT	100				
00002	BEAUFORT	100				
00003	BEAUFORT	100				
00004	BEAUFORT	100				
00005	BEAUFORT	100				
00006	BEAUFORT	100				
00007	BEAUFORT	100				
00008	BEAUFORT	100				
00009	BEAUFORT	100				
00010	BEAUFORT	100				
00011	BEAUFORT	100				
00012	BEAUFORT	100				
00013	BEAUFORT	100				
00014	BEAUFORT	100				
00015	BEAUFORT	100				
00016	BEAUFORT	100				
00017	BEAUFORT	100				
00018	BEAUFORT	100				
00019	BEAUFORT	100				
00020	BEAUFORT	100				
00021	BEAUFORT	100				
00022	BEAUFORT	100				
00023	BEAUFORT	100				
00024	BEAUFORT	100				
00025	BEAUFORT	100				
00026	BEAUFORT	100				
00027	BEAUFORT	100				
00028	BEAUFORT	100				
00029	BEAUFORT	100				
00030	BEAUFORT	100				
00031	BEAUFORT	100				
00032	BEAUFORT	100				
00033	BEAUFORT	100				
00034	BEAUFORT	100				
00035	BEAUFORT	100				
00036	BEAUFORT	100				
00037	BEAUFORT	100				
00038	BEAUFORT	100				
00039	BEAUFORT	100				
00040	BEAUFORT	100				
00041	BEAUFORT	100				
00042	BEAUFORT	100				
00043	BEAUFORT	100				
00044	BEAUFORT	100				
00045	BEAUFORT	100				
00046	BEAUFORT	100				
00047	BEAUFORT	100				
00048	BEAUFORT	100				
00049	BEAUFORT	100				
00050	BEAUFORT	100				
00051	BEAUFORT	100				
00052	BEAUFORT	100				
00053	BEAUFORT	100				
00054	BEAUFORT	100				
00055	BEAUFORT	100				
00056	BEAUFORT	100				
00057	BEAUFORT	100				
00058	BEAUFORT	100				
00059	BEAUFORT	100				
00060	BEAUFORT	100				
00061	BEAUFORT	100				
00062	BEAUFORT	100				
00063	BEAUFORT	100				
00064	BEAUFORT	100				
00065	BEAUFORT	100				
00066	BEAUFORT	100				
00067	BEAUFORT	100				
00068	BEAUFORT	100				
00069	BEAUFORT	100				
00070	BEAUFORT	100				
00071	BEAUFORT	100				
00072	BEAUFORT	100				
00073	BEAUFORT	100				
00074	BEAUFORT	100				
00075	BEAUFORT	100				
00076	BEAUFORT	100				
00077	BEAUFORT	100				
00078	BEAUFORT	100				
00079	BEAUFORT	100				
00080	BEAUFORT	100				
00081	BEAUFORT	100				
00082	BEAUFORT	100				
00083	BEAUFORT	100				
00084	BEAUFORT	100				
00085	BEAUFORT	100				
00086	BEAUFORT	100				
00087	BEAUFORT	100				
00088	BEAUFORT	100				
00089	BEAUFORT	100				
00090	BEAUFORT	100				
00091	BEAUFORT	100				
00092	BEAUFORT	100				
00093	BEAUFORT	100				
00094	BEAUFORT	100				
00095	BEAUFORT	100				
00096	BEAUFORT	100				
00097	BEAUFORT	100				
00098	BEAUFORT	100				
00099	BEAUFORT	100				
00100	BEAUFORT	100				
00101	BEAUFORT	100				
00102	BEAUFORT	100				
00103	BEAUFORT	100				
00104	BEAUFORT	100				
00105	BEAUFORT	100				
00106	BEAUFORT	100				
00107	BEAUFORT	100				
00108	BEAUFORT	100				
00109	BEAUFORT	100				
00110	BEAUFORT	100				
00111	BEAUFORT	100				
00112	BEAUFORT	100				
00113	BEAUFORT	100				
00114	BEAUFORT	100				
00115	BEAUFORT	100				
00116	BEAUFORT	100				
00117	BEAUFORT	100				
00118	BEAUFORT	100				
00119	BEAUFORT	100				
00120	BEAUFORT	100				
00121	BEAUFORT	100				
00122	BEAUFORT	100				
00123	BEAUFORT	100				
00124	BEAUFORT	100				
00125	BEAUFORT	100				
00126	BEAUFORT	100				
00127	BEAUFORT	100				
00128	BEAUFORT	100				
00129	BEAUFORT	100				
00130	BEAUFORT	100				
00131	BEAUFORT	100				
00132	BEAUFORT	100				
00133	BEAUFORT	100				
00134	BEAUFORT	100				
00135	BEAUFORT	100				
00136	BEAUFORT	100				
00137	BEAUFORT	100				
00138	BEAUFORT	100				
00139	BEAUFORT	100				
00140	BEAUFORT	100				
00141	BEAUFORT	100				
00142	BEAUFORT	100				
00143	BEAUFORT	100				
00144	BEAUFORT	100				
00145	BEAUFORT	100				
00146	BEAUFORT	100				
00147	BEAUFORT	100				
00148	BEAUFORT	100				
00149	BEAUFORT	100				
00150	BEAUFORT	100				
00151	BEAUFORT	100				
00152	BEAUFORT	100				
00153	BEAUFORT	100				
00154	BEAUFORT	100				
00155	BEAUFORT	100				
00156	BEAUFORT	100				
00157	BEAUFORT	100				
00158	BEAUFORT	100				
00159	BEAUFORT	100				
00160	BEAUFORT	100				
00161	BEAUFORT	100				
00162	BEAUFORT	100				
00163	BEAUFORT	100				
00164	BEAUFORT	100				
00165	BEAUFORT	100				
00166	BEAUFORT	100				
00167	BEAUFORT	100				
00168	BEAUFORT	100				
00169	BEAUFORT	100				
00170	BEAUFORT	100				
00171	BEAUFORT	100				
00172	BEAUFORT	100				
00173	BEAUFORT	100				
00174	BEAUFORT	100				
00175	BEAUFORT	100				
00176	BEAUFORT	100				
00177	BEAUFORT	100				
00178	BEAUFORT	100				
00179	BEAUFORT	100				
00180	BEAUFORT	100				
00181	BEAUFORT	100				
00182	BEAUFORT	100				
00183	BEAUFORT	100				
00184	BEAUFORT	100				
00185	BEAUFORT	100				
00186	BEAUFORT	100				
00187	BEAUFORT	100				
00188	BEAUFORT	100				
00189	BEAUFORT	100				
00190	BEAUFORT	100				
00191	BEAUFORT	100				
00192	BEAUFORT	100				
00193	BEAUFORT	100				
00194	BEAUFORT	100				
00195	BEAUFORT	100				
00196	BEAUFORT	100				
00197	BEAUFORT	100				
00198	BEAUFORT	100				
00199	BEAUFORT	100				
00200	BEAUFORT	100				

SHIP NO.	SHIP NAME	TONNAGE	REGISTRATION	STATUS	CLASS	OWNER	OPERATOR	AGENT	STATUS	REMARKS
10000	BERING ENTERPRISE	700	1979	Quality (Production) - Alaska Coast, WA	70	Quality (Production) - Alaska Coast, WA	Quality (Production) - Alaska Coast, WA	Quality (Production) - Alaska Coast, WA	1979	Quality (Production) - Alaska Coast, WA
10001	BERING EXPLORER	800	1979	Quality (Production) - Alaska Coast, WA	80	Quality (Production) - Alaska Coast, WA	Quality (Production) - Alaska Coast, WA	Quality (Production) - Alaska Coast, WA	1979	Quality (Production) - Alaska Coast, WA
10002	BERING SEA	1000	1979	Quality (Production) - Alaska Coast, WA	100	Quality (Production) - Alaska Coast, WA	Quality (Production) - Alaska Coast, WA	Quality (Production) - Alaska Coast, WA	1979	Quality (Production) - Alaska Coast, WA
10003	BERING STAR	100	1979	Quality (Production) - Alaska Coast, WA	10	Quality (Production) - Alaska Coast, WA	Quality (Production) - Alaska Coast, WA	Quality (Production) - Alaska Coast, WA	1979	Quality (Production) - Alaska Coast, WA
10004	BERING UNIVERSAL	1000	1979	Quality (Production) - Alaska Coast, WA	100	Quality (Production) - Alaska Coast, WA	Quality (Production) - Alaska Coast, WA	Quality (Production) - Alaska Coast, WA	1979	Quality (Production) - Alaska Coast, WA
10005	BERINGA SALA	1000	1979	Quality (Production) - Alaska Coast, WA	100	Quality (Production) - Alaska Coast, WA	Quality (Production) - Alaska Coast, WA	Quality (Production) - Alaska Coast, WA	1979	Quality (Production) - Alaska Coast, WA
10006	BERINGOBY	1000	1979	Quality (Production) - Alaska Coast, WA	100	Quality (Production) - Alaska Coast, WA	Quality (Production) - Alaska Coast, WA	Quality (Production) - Alaska Coast, WA	1979	Quality (Production) - Alaska Coast, WA
10007	BERIT L	1000	1979	Quality (Production) - Alaska Coast, WA	100	Quality (Production) - Alaska Coast, WA	Quality (Production) - Alaska Coast, WA	Quality (Production) - Alaska Coast, WA	1979	Quality (Production) - Alaska Coast, WA
10008	BERUDA	1000	1979	Quality (Production) - Alaska Coast, WA	100	Quality (Production) - Alaska Coast, WA	Quality (Production) - Alaska Coast, WA	Quality (Production) - Alaska Coast, WA	1979	Quality (Production) - Alaska Coast, WA
10009	BERUDA STAR	1000	1979	Quality (Production) - Alaska Coast, WA	100	Quality (Production) - Alaska Coast, WA	Quality (Production) - Alaska Coast, WA	Quality (Production) - Alaska Coast, WA	1979	Quality (Production) - Alaska Coast, WA
10010	BERUDA VENTURE	1000	1979	Quality (Production) - Alaska Coast, WA	100	Quality (Production) - Alaska Coast, WA	Quality (Production) - Alaska Coast, WA	Quality (Production) - Alaska Coast, WA	1979	Quality (Production) - Alaska Coast, WA
10011	BERUDA STAR	1000	1979	Quality (Production) - Alaska Coast, WA	100	Quality (Production) - Alaska Coast, WA	Quality (Production) - Alaska Coast, WA	Quality (Production) - Alaska Coast, WA	1979	Quality (Production) - Alaska Coast, WA

SHIP	REGISTRATION	NET TONNAGE	GROSS TONNAGE	REGISTERED TONNAGE	CLASSIFICATION	STATUS	OPERATOR	AGENT
SWATH SWITH	075	1975	2000	1975	TM Bulk Cargo	Active	Swath Shipping Co. Ltd	Swath Shipping Co. Ltd
01. Peruvian Polynesian Whales	076	1976	2000	1976	TM Bulk Cargo	Active	Swath Shipping Co. Ltd	Swath Shipping Co. Ltd
02. Peruvian Polynesian Whales	077	1977	2000	1977	TM Bulk Cargo	Active	Swath Shipping Co. Ltd	Swath Shipping Co. Ltd
03. Peruvian Polynesian Whales	078	1978	2000	1978	TM Bulk Cargo	Active	Swath Shipping Co. Ltd	Swath Shipping Co. Ltd
04. Peruvian Polynesian Whales	079	1979	2000	1979	TM Bulk Cargo	Active	Swath Shipping Co. Ltd	Swath Shipping Co. Ltd
05. Peruvian Polynesian Whales	080	1980	2000	1980	TM Bulk Cargo	Active	Swath Shipping Co. Ltd	Swath Shipping Co. Ltd
06. Peruvian Polynesian Whales	081	1981	2000	1981	TM Bulk Cargo	Active	Swath Shipping Co. Ltd	Swath Shipping Co. Ltd
07. Peruvian Polynesian Whales	082	1982	2000	1982	TM Bulk Cargo	Active	Swath Shipping Co. Ltd	Swath Shipping Co. Ltd
08. Peruvian Polynesian Whales	083	1983	2000	1983	TM Bulk Cargo	Active	Swath Shipping Co. Ltd	Swath Shipping Co. Ltd
09. Peruvian Polynesian Whales	084	1984	2000	1984	TM Bulk Cargo	Active	Swath Shipping Co. Ltd	Swath Shipping Co. Ltd
10. Peruvian Polynesian Whales	085	1985	2000	1985	TM Bulk Cargo	Active	Swath Shipping Co. Ltd	Swath Shipping Co. Ltd
11. Peruvian Polynesian Whales	086	1986	2000	1986	TM Bulk Cargo	Active	Swath Shipping Co. Ltd	Swath Shipping Co. Ltd
12. Peruvian Polynesian Whales	087	1987	2000	1987	TM Bulk Cargo	Active	Swath Shipping Co. Ltd	Swath Shipping Co. Ltd
13. Peruvian Polynesian Whales	088	1988	2000	1988	TM Bulk Cargo	Active	Swath Shipping Co. Ltd	Swath Shipping Co. Ltd
14. Peruvian Polynesian Whales	089	1989	2000	1989	TM Bulk Cargo	Active	Swath Shipping Co. Ltd	Swath Shipping Co. Ltd
15. Peruvian Polynesian Whales	090	1990	2000	1990	TM Bulk Cargo	Active	Swath Shipping Co. Ltd	Swath Shipping Co. Ltd
16. Peruvian Polynesian Whales	091	1991	2000	1991	TM Bulk Cargo	Active	Swath Shipping Co. Ltd	Swath Shipping Co. Ltd
17. Peruvian Polynesian Whales	092	1992	2000	1992	TM Bulk Cargo	Active	Swath Shipping Co. Ltd	Swath Shipping Co. Ltd
18. Peruvian Polynesian Whales	093	1993	2000	1993	TM Bulk Cargo	Active	Swath Shipping Co. Ltd	Swath Shipping Co. Ltd
19. Peruvian Polynesian Whales	094	1994	2000	1994	TM Bulk Cargo	Active	Swath Shipping Co. Ltd	Swath Shipping Co. Ltd
20. Peruvian Polynesian Whales	095	1995	2000	1995	TM Bulk Cargo	Active	Swath Shipping Co. Ltd	Swath Shipping Co. Ltd
21. Peruvian Polynesian Whales	096	1996	2000	1996	TM Bulk Cargo	Active	Swath Shipping Co. Ltd	Swath Shipping Co. Ltd
22. Peruvian Polynesian Whales	097	1997	2000	1997	TM Bulk Cargo	Active	Swath Shipping Co. Ltd	Swath Shipping Co. Ltd
23. Peruvian Polynesian Whales	098	1998	2000	1998	TM Bulk Cargo	Active	Swath Shipping Co. Ltd	Swath Shipping Co. Ltd
24. Peruvian Polynesian Whales	099	1999	2000	1999	TM Bulk Cargo	Active	Swath Shipping Co. Ltd	Swath Shipping Co. Ltd
25. Peruvian Polynesian Whales	100	2000	2000	2000	TM Bulk Cargo	Active	Swath Shipping Co. Ltd	Swath Shipping Co. Ltd

0000	007400 2	140	1993	P. T. Garuda - Floating Dock	M General Cargo Barge	1400	SEA 24 454 1214 120 x 140 200hp (1470KW) 3 masted Mast Ketchikan (Humboldt) Deck	West Germany
	Government of The Republic of Indonesia	140	1993	0000	0000	0000		
0000	007400 10	147	1993	P. T. Garuda - Floating Dock	M General Cargo Barge	1400	SEA 24 454 1214 120 x 140 200hp (1470KW) Ketchikan (Humboldt) Deck	West Germany
	Government of The Republic of Indonesia	147	1993	0000	0000	0000		
0000	007400 11	151	1993	P. T. Garuda - Tug	M General Cargo	1400	SEA 24 454 1214 120 x 140 200hp (1470KW) Ketchikan (Humboldt) Deck	West Germany
	Laksana Perikanan Group	151	1993	0000	0000	0000		
0000	007400 12	148	1993	P. T. Garuda - Floating Dock - Floating Dock	M General Cargo Barge	1400	SEA 24 454 1214 120 x 140 200hp (1470KW) 3 masted Mast Ketchikan (Humboldt) Deck	West Germany
	Government of The Republic of Indonesia	148	1993	0000	0000	0000		
0000	007400 13	147	1993	P. T. Garuda - Deck - Floating Dock	M General Cargo Barge	1400	SEA 24 454 1214 120 x 140 200hp (1470KW) 3 masted Mast Ketchikan (Humboldt) Deck	West Germany
	Government of The Republic of Indonesia	147	1993	0000	0000	0000		
0000	007400 14	147	1993	P. T. Garuda - Deck - Floating Dock	M General Cargo Barge	1400	SEA 24 454 1214 120 x 140 200hp (1470KW) 3 masted Mast Ketchikan (Humboldt) Deck	West Germany
	Government of The Republic of Indonesia	147	1993	0000	0000	0000		
0000	007400 15	148	1993	P. T. Garuda - Deck - Floating Dock	M General Cargo Barge	1400	SEA 24 454 1214 120 x 140 200hp (1470KW) 3 masted Mast Ketchikan (Humboldt) Deck	West Germany
	Government of The Republic of Indonesia	148	1993	0000	0000	0000		
0000	007400 16	140	1993	P. T. Garuda - Deck - Floating Dock	M General Cargo Barge	1400	SEA 24 454 1214 120 x 140 200hp (1470KW) Ketchikan (Humboldt) Deck	West Germany
	Satel Perikanan Dan Perikanan Perulu	140	1993	0000	0000	0000		
0000	007400 17	148	1993	P. T. Garuda - Deck - Floating Dock	M General Cargo Barge	1400	SEA 24 454 1214 120 x 140 200hp (1470KW) Ketchikan (Humboldt) Deck	West Germany
	Government of The Republic of Indonesia	148	1993	0000	0000	0000		
0000	007400 18	148	1993	P. T. Garuda - Floating Dock	M General Cargo Barge	1400	SEA 24 454 1214 120 x 140 200hp (1470KW) Ketchikan (Humboldt) Deck	West Germany
	Government of The Republic of Indonesia	148	1993	0000	0000	0000		
0000	007400 19	148	1993	P. T. Garuda - Floating Dock	M General Cargo Barge	1400	SEA 24 454 1214 120 x 140 200hp (1470KW) 3 masted Mast Ketchikan (Humboldt) Deck	West Germany
	Government of The Republic of Indonesia	148	1993	0000	0000	0000		
0000	007400 20	148	1993	P. T. Garuda - Floating Dock	M General Cargo Barge	1400	SEA 24 454 1214 120 x 140 200hp (1470KW) 3 masted Mast Ketchikan (Humboldt) Deck	West Germany
	Government of The Republic of Indonesia	148	1993	0000	0000	0000		
0000	007400 21	144	1993	P. T. Garuda - Floating Dock	M General Cargo Barge	1400	SEA 24 454 1214 120 x 140 200hp (1470KW) 3 masted Mast Ketchikan (Humboldt) Deck	West Germany
	Government of The Republic of Indonesia	144	1993	0000	0000	0000		
0000	007400 22	151	1993	P. T. Garuda - Tug	M General Cargo	1400	SEA 24 454 1214 120 x 140 200hp (1470KW) Ketchikan (Humboldt) Deck	West Germany
	Government of The Republic of Indonesia	151	1993	0000	0000	0000		
0000	007400 23	151	1993	P. T. Garuda - Tug	M General Cargo	1400	SEA 24 454 1214 120 x 140 200hp (1470KW) Ketchikan (Humboldt) Deck	West Germany
	P. T. Pelajaran Lokal Garuda	151	1993	0000	0000	0000		
0000	007400 24	148	1993	P. T. Garuda - Floating Dock	M General Cargo Barge	1400	SEA 24 454 1214 120 x 140 200hp (1470KW) 3 masted Mast Ketchikan (Humboldt) Deck	West Germany
	General Perikanan Dan Perikanan	148	1993	0000	0000	0000		
0000	007400 27	147	1993	P. T. Garuda - Tug	M General Cargo Barge	1400	SEA 24 454 1214 120 x 140 200hp (1470KW) Ketchikan (Humboldt) Deck	West Germany
	Government of The Republic of Indonesia	147	1993	0000	0000	0000		
0000	007400 28	147	1993	P. T. Garuda - Tug	M General Cargo Barge	1400	SEA 24 454 1214 120 x 140 200hp (1470KW) 3 masted Mast Ketchikan (Humboldt) Deck	West Germany
	Government of The Republic of Indonesia	147	1993	0000	0000	0000		
0000	007400 29	147	1993	P. T. Garuda - Tug	M General Cargo Barge	1400	SEA 24 454 1214 120 x 140 200hp (1470KW) 3 masted Mast Ketchikan (Humboldt) Deck	West Germany
	Government of The Republic of Indonesia	147	1993	0000	0000	0000		
0000	007400 30	147	1993	P. T. Garuda - Tug	M General Cargo Barge	1400	SEA 24 454 1214 120 x 140 200hp (1470KW) 3 masted Mast Ketchikan (Humboldt) Deck	West Germany
	Government of The Republic of Indonesia	147	1993	0000	0000	0000		
0000	007400 31	148	1993	P. T. Garuda - Deck - Floating Dock	M General Cargo Barge	1400	SEA 24 454 1214 120 x 140 200hp (1470KW) 3 masted Mast Ketchikan (Humboldt) Deck	West Germany
	Government of The Republic of Indonesia	148	1993	0000	0000	0000		

Line No.	Ship Name	IMO No.	Call Sign	Type	Flag	Owner	Home Port
128	SUNN	190	YB 2000	M Tug	Norway	YB 2000	Norway
129	SUNN	191	YB 2001	M Tug	Norway	YB 2001	Norway
130	SUNN	192	YB 2002	M Tug	Norway	YB 2002	Norway
131	SUNN	193	YB 2003	M Tug	Norway	YB 2003	Norway
132	SUNN	194	YB 2004	M Tug	Norway	YB 2004	Norway
133	SUNN	195	YB 2005	M Tug	Norway	YB 2005	Norway
134	SUNN	196	YB 2006	M Tug	Norway	YB 2006	Norway
135	SUNN	197	YB 2007	M Tug	Norway	YB 2007	Norway
136	SUNN	198	YB 2008	M Tug	Norway	YB 2008	Norway
137	SUNN	199	YB 2009	M Tug	Norway	YB 2009	Norway
138	SUNN	200	YB 2010	M Tug	Norway	YB 2010	Norway
139	SUNN	201	YB 2011	M Tug	Norway	YB 2011	Norway
140	SUNN	202	YB 2012	M Tug	Norway	YB 2012	Norway
141	SUNN	203	YB 2013	M Tug	Norway	YB 2013	Norway
142	SUNN	204	YB 2014	M Tug	Norway	YB 2014	Norway
143	SUNN	205	YB 2015	M Tug	Norway	YB 2015	Norway
144	SUNN	206	YB 2016	M Tug	Norway	YB 2016	Norway
145	SUNN	207	YB 2017	M Tug	Norway	YB 2017	Norway
146	SUNN	208	YB 2018	M Tug	Norway	YB 2018	Norway
147	SUNN	209	YB 2019	M Tug	Norway	YB 2019	Norway
148	SUNN	210	YB 2020	M Tug	Norway	YB 2020	Norway
149	SUNN	211	YB 2021	M Tug	Norway	YB 2021	Norway
150	SUNN	212	YB 2022	M Tug	Norway	YB 2022	Norway
151	SUNN	213	YB 2023	M Tug	Norway	YB 2023	Norway
152	SUNN	214	YB 2024	M Tug	Norway	YB 2024	Norway
153	SUNN	215	YB 2025	M Tug	Norway	YB 2025	Norway
154	SUNN	216	YB 2026	M Tug	Norway	YB 2026	Norway
155	SUNN	217	YB 2027	M Tug	Norway	YB 2027	Norway
156	SUNN	218	YB 2028	M Tug	Norway	YB 2028	Norway
157	SUNN	219	YB 2029	M Tug	Norway	YB 2029	Norway
158	SUNN	220	YB 2030	M Tug	Norway	YB 2030	Norway
159	SUNN	221	YB 2031	M Tug	Norway	YB 2031	Norway
160	SUNN	222	YB 2032	M Tug	Norway	YB 2032	Norway
161	SUNN	223	YB 2033	M Tug	Norway	YB 2033	Norway
162	SUNN	224	YB 2034	M Tug	Norway	YB 2034	Norway
163	SUNN	225	YB 2035	M Tug	Norway	YB 2035	Norway
164	SUNN	226	YB 2036	M Tug	Norway	YB 2036	Norway
165	SUNN	227	YB 2037	M Tug	Norway	YB 2037	Norway
166	SUNN	228	YB 2038	M Tug	Norway	YB 2038	Norway
167	SUNN	229	YB 2039	M Tug	Norway	YB 2039	Norway
168	SUNN	230	YB 2040	M Tug	Norway	YB 2040	Norway
169	SUNN	231	YB 2041	M Tug	Norway	YB 2041	Norway
170	SUNN	232	YB 2042	M Tug	Norway	YB 2042	Norway
171	SUNN	233	YB 2043	M Tug	Norway	YB 2043	Norway
172	SUNN	234	YB 2044	M Tug	Norway	YB 2044	Norway
173	SUNN	235	YB 2045	M Tug	Norway	YB 2045	Norway
174	SUNN	236	YB 2046	M Tug	Norway	YB 2046	Norway
175	SUNN	237	YB 2047	M Tug	Norway	YB 2047	Norway
176	SUNN	238	YB 2048	M Tug	Norway	YB 2048	Norway
177	SUNN	239	YB 2049	M Tug	Norway	YB 2049	Norway
178	SUNN	240	YB 2050	M Tug	Norway	YB 2050	Norway
179	SUNN	241	YB 2051	M Tug	Norway	YB 2051	Norway
180	SUNN	242	YB 2052	M Tug	Norway	YB 2052	Norway
181	SUNN	243	YB 2053	M Tug	Norway	YB 2053	Norway
182	SUNN	244	YB 2054	M Tug	Norway	YB 2054	Norway
183	SUNN	245	YB 2055	M Tug	Norway	YB 2055	Norway
184	SUNN	246	YB 2056	M Tug	Norway	YB 2056	Norway
185	SUNN	247	YB 2057	M Tug	Norway	YB 2057	Norway
186	SUNN	248	YB 2058	M Tug	Norway	YB 2058	Norway
187	SUNN	249	YB 2059	M Tug	Norway	YB 2059	Norway
188	SUNN	250	YB 2060	M Tug	Norway	YB 2060	Norway
189	SUNN	251	YB 2061	M Tug	Norway	YB 2061	Norway
190	SUNN	252	YB 2062	M Tug	Norway	YB 2062	Norway
191	SUNN	253	YB 2063	M Tug	Norway	YB 2063	Norway
192	SUNN	254	YB 2064	M Tug	Norway	YB 2064	Norway
193	SUNN	255	YB 2065	M Tug	Norway	YB 2065	Norway
194	SUNN	256	YB 2066	M Tug	Norway	YB 2066	Norway
195	SUNN	257	YB 2067	M Tug	Norway	YB 2067	Norway
196	SUNN	258	YB 2068	M Tug	Norway	YB 2068	Norway
197	SUNN	259	YB 2069	M Tug	Norway	YB 2069	Norway
198	SUNN	260	YB 2070	M Tug	Norway	YB 2070	Norway
199	SUNN	261	YB 2071	M Tug	Norway	YB 2071	Norway
200	SUNN	262	YB 2072	M Tug	Norway	YB 2072	Norway

840251 840252 840253 840254	BOFOR as designed to be E. K. System Process/Design	214 212 200 200		840 212 212 212	212 212 212 212	212 212 212 212	Composites M General Cargo M/Fly/AT	Sweden 17 254 212 212 + 240 1700kg 20000 J & C. S. Sweden 4000 400
820640 820641 820642 820643	BOGA as Rega 78 Eagle Corp Process	400 200 200 200		827 200 200 200	200 200 200 200	200 200 200 200	M General Cargo M/Fly/AT M/Fly/AT M/Fly/AT	Italy 10 400 212 212 + 400 1000kg 20000 1000kg 20000 1000kg 20000
810840 810841 810842 810843	BOGA as Gen Rega Rega 80 Shipserv Ltd Process/Design	100 20 20 20		871 20 20 20	20 20 20 20	20 20 20 20	M Fishing M/Fly/AT M/Fly/AT M/Fly/AT	Italy 10 200 212 212 + 400 1000kg 20000 1000kg 20000
840260 840261	BOGA Government of The Republic of Indonesia (Direktorat Jenderal Perhubungan Laut - Ministry of Sea Communications) Process	100 21		883 21 21	21 21	21 21	M Ferry/General Cargo M/Fly/AT	Indonesia 10 210 212 212 + 400 1000kg 20000 1000kg 20000
810847 810848 810849	BOGA Empresa Nacional de Abastecimento Tecnico Material & Industria de Pesca (ENATIP) Process	100 20 210		883 20 20	20 20 20	20 20 20	M Fishing M/Fly/AT M/Fly/AT	Indonesia 10 210 212 212 + 400 1000kg 20000 1000kg 20000
820840 820841 820842 820843	BOGA BOGA as Jose Antonio 80 as Rega J. San Martin & Hnos Gen. Contractor	400 20 20 20		888 20 20 20	20 20 20	20 20 20	M Fishing M/Fly/AT M/Fly/AT M/Fly/AT	Italy 10 210 212 212 + 400 1000kg 20000 1000kg 20000 1000kg 20000
840267 840268 840269 840270	BOGAR Produce/Seafood Processor Berkasurabaya - Indrag Rakyat "Gri" Process	100 100 100 100		887 100 100 100	100 100 100 100	100 100 100 100	M Factory Fishing M/Fly/AT M/Fly/AT M/Fly/AT	Italy 10 210 212 212 + 400 1000kg 20000 1000kg 20000 1000kg 20000
820844 820845 820846 820847	BOGARAN BARGE No. 1 P.T. Bogaan Four Mile Process	100 100 100 100		886 100 100 100	100 100 100 100	100 100 100 100	M General Cargo M/Fly/AT M/Fly/AT M/Fly/AT	Indonesia 10 210 212 212 + 400 1000kg 20000 1000kg 20000 1000kg 20000
820848 820849 820850 820851	BOGARAN BARGE No. 2 P.T. Bogaan Four Mile Process	100 100 100 100		886 100 100 100	100 100 100 100	100 100 100 100	M General Cargo Barge M/Fly/AT M/Fly/AT M/Fly/AT	Indonesia 10 210 212 212 + 400 1000kg 20000 1000kg 20000 1000kg 20000
820840 820841 820842 820843	BOGARAN BUK P.T. Bogaan Four Mile Process	21001 10000 21001 21001		887 100 100 100	100 100 100 100	100 100 100 100	M Bulk Carrier M/Fly/AT M/Fly/AT M/Fly/AT	Italy 10 210 212 212 + 400 1000kg 20000 1000kg 20000 1000kg 20000
820844 820845 820846 820847	BOGARAN EMPAT P.T. Bogaan Four Mile Process	21001 10000 21001 21001		888 100 100 100	100 100 100 100	100 100 100 100	M Bulk Carrier M/Fly/AT M/Fly/AT M/Fly/AT	Italy 10 210 212 212 + 400 1000kg 20000 1000kg 20000 1000kg 20000
810840 810841 810842 810843	BOGARAN LIMA P.T. Bogaan Four Mile Process	21001 10000 21001 21001		889 100 100 100	100 100 100 100	100 100 100 100	M Bulk Carrier M/Fly/AT M/Fly/AT M/Fly/AT	Italy 10 210 212 212 + 400 1000kg 20000 1000kg 20000 1000kg 20000
820840 820841 820842 820843	BOGAT Darya Process/Design	100 20 20 20		888 20 20 20	20 20 20	20 20 20	M Fishing M/Fly/AT M/Fly/AT M/Fly/AT	Italy 10 210 212 212 + 400 1000kg 20000 1000kg 20000 1000kg 20000
820840 820841 820842 820843	BOGATTE Government of The Republic of Guinea (Ministry of Shipping) Process/Design	100 20 20 20		888 20 20 20	20 20 20	20 20 20	M Fishing M/Fly/AT M/Fly/AT M/Fly/AT	Italy 10 210 212 212 + 400 1000kg 20000 1000kg 20000 1000kg 20000
820840 820841 820842 820843	BOGATTE Government of The Republic of Guinea (Ministry of Shipping) Process/Design	100 20 20 20		888 20 20 20	20 20 20	20 20 20	M-E Class Fishery M/Fly/AT	Italy 10 210 212 212 + 400 1000kg 20000 1000kg 20000 1000kg 20000
820840 820841 820842 820843	BOGATTE Pescatori Espagnols S.A. Process	200 20 20 20		888 20 20 20	20 20 20	20 20 20	M Fishing M/Fly/AT M/Fly/AT M/Fly/AT	Italy 10 210 212 212 + 400 1000kg 20000 1000kg 20000 1000kg 20000

02480	800-800 S	121	1988	Ships Eng. Co. Ltd - Hongkong	2751	M Fishing	Hongkong
02481	as before	121	02/87	0.71		000 Tons	02 454 800 200 x 400
02482	Eastern Fishing Corp	—	28/27	0.71	0.25		02000 227000
02483	as before	121					Ships Eng. Co. Ltd
02484	800-800 S	122	1978	G. S. S. (Genl. Ship Maintn) Assocn		M Fishing	London
02485	as before	122	27/77	1.28		Sub-fishing	02 454 800 100 x 200
02486	G. S. S. Service	—					1 10000 17 00000
02487	Port Adelaide	—	1/88				020000 20000 Tons
02488	G.S.	—					Feb 20/2
02489	800-800 S No. 1	126	1988	Ships Eng. Co. Ltd - Hongkong		M Research/Fishing	Hongkong
02490	as before	126	22/22	0.22			02 454 800 200 x 400
02491	Government of the Republic of South Africa Ministry of Education	—	07/88	0.20	1.00		02000 207000
02492	as before	126	1/88				Ships Eng. Co. Ltd
02493	as before	126					
02494	800-800 S	128	1971	London Marine Pk. Ltd - Hongkong		M Tug	London
02495	as before	128	22/84	0.71			02 454 800 100 x 200
02496	Demper Salt Ltd	—	1/88				020000 20000 Tons
02497	100 Tonnage Demper	—					Feb 20/2
02498	as before	128					
02499	800-800 S	129	1971	Anglo-Indo Siam Shipping Co. S. (Genl. Maintn)		M General Cargo	London
02500	as before	129	21/27	11.21	4.200	20 000000	02 454 800 200 x 400
02501	General Shipping Agency & Line	—	05/88	11.21	4.200	2 700 12.4 14.2 16.7 08	1 00000 17 00000
02502	as before	129	05/88	11.21	4.200	22 000 22 000	1 00000 20000 Tons
02503	as before	129					02 454 800 200 x 400
02504	as before	129					02000 207000
02505	as before	129					Ships Eng. Co. Ltd
02506	as before	129					
02507	800-800 S	131	1988	London Marine Pk. Ltd - Hongkong	075	M Supply Ship	Hongkong
02508	as before	131	22/88	11.21	4.200	200 Tons	02 454 800 200 x 400
02509	SEACOR Marine Inc.	—	08/88	11.21	4.200		1 00000 17 00000
02510	as before	131	7/88	1.08			02000 207000
02511	as before	131	8/87				Ships Eng. Co. Ltd
02512	as before	131					
02513	800-800 S No. 101	132	1988	Ships Eng. Co. Ltd - Hongkong		M Fishing	Hongkong
02514	as before	132	22/27	1.28	1.200		02 454 800 200 x 400
02515	as before	132	05/88	1.28	1.200		02000 207000
02516	as before	132	7/22	7.48	1.08		Ships Eng. Co. Ltd
02517	as before	132					02 454 800 200 x 400
02518	as before	132					02000 207000
02519	as before	132					Ships Eng. Co. Ltd
02520	800-800 S No. 102	133	1988	Ships Eng. Co. Ltd - Hongkong	075	M Fishing	Hongkong
02521	as before	133	22/27	0.20	4.200		02 454 800 200 x 400
02522	as before	133	05/88	0.20	4.200		02000 207000
02523	as before	133	05/88	0.20	4.200		Ships Eng. Co. Ltd
02524	as before	133	7/22	7.48	1.08		02 454 800 200 x 400
02525	as before	133					02000 207000
02526	as before	133					Ships Eng. Co. Ltd
02527	800-800 S No. 103	134	1988	Ships Eng. Co. Ltd - Hongkong	075	M Fishing	Hongkong
02528	as before	134	22/27	0.20	4.200		02 454 800 200 x 400
02529	as before	134	05/88	0.20	4.200		02000 207000
02530	as before	134	05/88	0.20	4.200		Ships Eng. Co. Ltd
02531	as before	134	7/22	7.48	1.08		02 454 800 200 x 400
02532	as before	134					02000 207000
02533	as before	134					Ships Eng. Co. Ltd
02534	800-800 S No. 104	135	1988	Ships Eng. Co. Ltd - Hongkong	075	M Fishing	Hongkong
02535	as before	135	22/27	0.20	4.200		02 454 800 200 x 400
02536	as before	135	05/88	0.20	4.200		02000 207000
02537	as before	135	05/88	0.20	4.200		Ships Eng. Co. Ltd
02538	as before	135	7/22	7.48	1.08		02 454 800 200 x 400
02539	as before	135					02000 207000
02540	as before	135					Ships Eng. Co. Ltd
02541	800-800 S	136	1971	London Marine Pk. Ltd - Hongkong		M Liquefied Gas Tanker	London
02542	as before	136	22/84	11.21	4.200	1000 GRT	02 454 800 200 x 400
02543	as before	136	1/88	11.21	4.200	2 700	1 00000 17 00000
02544	as before	136	1/88	11.21	4.200	1 000 1 000	02000 207000
02545	as before	136					Feb 20/2 2/20
02546	800-800 S	138	1971	London Marine Pk. Ltd - Hongkong	075	M Fishing	Hongkong
02547	as before	138	22/84	11.21	4.200	1000 GRT	02 454 800 200 x 400
02548	as before	138	1/88	11.21	4.200	1 000	1 00000 17 00000
02549	as before	138	1/88	11.21	4.200	1 000	02000 207000
02550	as before	138					Ships Eng. Co. Ltd
02551	800-800 S	139	1971	London Marine Pk. Ltd - Hongkong	075	M Fishing	Hongkong
02552	as before	139	22/84	11.21	4.200	1000 GRT	02 454 800 200 x 400
02553	as before	139	1/88	11.21	4.200	1 000	1 00000 17 00000
02554	as before	139	1/88	11.21	4.200	1 000	02000 207000
02555	as before	139					Ships Eng. Co. Ltd
02556	800-800 S	140	1971	London Marine Pk. Ltd - Hongkong	075	M Fishing	Hongkong
02557	as before	140	22/84	11.21	4.200	1000 GRT	02 454 800 200 x 400
02558	as before	140	1/88	11.21	4.200	1 000	1 00000 17 00000
02559	as before	140	1/88	11.21	4.200	1 000	02000 207000
02560	as before	140					Ships Eng. Co. Ltd
02561	800-800 S	141	1971	London Marine Pk. Ltd - Hongkong	075	M Fishing	Hongkong
02562	as before	141	22/84	11.21	4.200	1000 GRT	02 454 800 200 x 400
02563	as before	141	1/88	11.21	4.200	1 000	1 00000 17 00000
02564	as before	141	1/88	11.21	4.200	1 000	02000 207000
02565	as before	141					Ships Eng. Co. Ltd
02566	800-800 S	142	1971	London Marine Pk. Ltd - Hongkong	075	M Fishing	Hongkong
02567	as before	142	22/84	11.21	4.200	1000 GRT	02 454 800 200 x 400
02568	as before	142	1/88	11.21	4.200	1 000	1 00000 17 00000
02569	as before	142	1/88	11.21	4.200	1 000	02000 207000
02570	as before	142					Ships Eng. Co. Ltd
02571	800-800 S	143	1971	London Marine Pk. Ltd - Hongkong	075	M Fishing	Hongkong
02572	as before	143	22/84	11.21	4.200	1000 GRT	02 454 800 200 x 400
02573	as before	143	1/88	11.21	4.200	1 000	1 00000 17 00000
02574	as before	143	1/88	11.21	4.200	1 000	02000 207000
02575	as before	143					Ships Eng. Co. Ltd
02576	800-800 S	144	1971	London Marine Pk. Ltd - Hongkong	075	M Fishing	Hongkong
02577	as before	144	22/84	11.21	4.200	1000 GRT	02 454 800 200 x 400
02578	as before	144	1/88	11.21	4.200	1 000	1 00000 17 00000
02579	as before	144	1/88	11.21	4.200	1 000	02000 207000
02580	as before	144					Ships Eng. Co. Ltd
02581	800-800 S	145	1971	London Marine Pk. Ltd - Hongkong	075	M Fishing	Hongkong
02582	as before	145	22/84	11.21	4.200	1000 GRT	02 454 800 200 x 400
02583	as before	145	1/88	11.21	4.200	1 000	1 00000 17 00000
02584	as before	145	1/88	11.21	4.200	1 000	02000 207000
02585	as before	145					Ships Eng. Co. Ltd
02586	800-800 S	146	1971	London Marine Pk. Ltd - Hongkong	075	M Fishing	Hongkong
02587	as before	146	22/84	11.21	4.200	1000 GRT	02 454 800 200 x 400
02588	as before	146	1/88	11.21	4.200	1 000	1 00000 17 00000
02589	as before	146	1/88	11.21	4.200	1 000	02000 207000
02590	as before	146					Ships Eng. Co. Ltd
02591	800-800 S	147	1971	London Marine Pk. Ltd - Hongkong	075	M Fishing	Hongkong
02592	as before	147	22/84	11.21	4.200	1000 GRT	02 454 800 200 x 400
02593	as before	147	1/88	11.21	4.200	1 000	1 00000 17 00000
02594	as before	147	1/88	11.21	4.200	1 000	02000 207000
02595	as before	147					Ships Eng. Co. Ltd
02596	800-800 S	148	1971	London Marine Pk. Ltd - Hongkong	075	M Fishing	Hongkong
02597	as before	148	22/84	11.21	4.200	1000 GRT	02 454 800 200 x 400
02598	as before	148	1/88	11.21	4.200	1 000	1 00000 17 00000
02599	as before	148	1/88	11.21	4.200	1 000	02000 207000
02600	as before	148					Ships Eng. Co. Ltd
02601	800-800 S	149	1971	London Marine Pk. Ltd - Hongkong	075	M Fishing	Hongkong
02602	as before	149	22/84	11.21	4.200	1000 GRT	02 454 800 200 x 400
02603	as before	149	1/88	11.21	4.200	1 000	1 00000 17 00000
02604	as before	149	1/88	11.21	4.200	1 000	02000 207000
02605	as before	149					Ships Eng. Co. Ltd
02606	800-800 S	150	1971	London Marine Pk. Ltd - Hongkong	075	M Fishing	Hongkong
02607	as before	150	22/84	11.21	4.200	1000 GRT	02 454 800 200 x 400
02608	as before	150	1/88	11.21	4.200	1 000	1 00000 17 00000
02609	as before	150	1/88	11.21	4.200	1 000	02000 207000
02610	as before	150					Ships Eng. Co. Ltd
02611	800-800 S	151	1971	London Marine Pk. Ltd - Hongkong	075	M Fishing	Hongkong
02612	as before	151	22/84	11.21	4.200	1000 GRT	02 454 800 200 x 400
02613	as before	151	1/88	11.21	4.200	1 000	1 00000 17 00000
02614	as before	151	1/88	11.21	4.200	1 000	02000 207000
02615	as before	151					Ships Eng. Co. Ltd
02616	800-800 S	152	1971	London Marine Pk. Ltd - Hongkong	075	M Fishing	Hongkong
02617	as before	152	22/84	11.21	4.200		

10074	BORIS SYROMAYTNIKOV	1 766	1982	Belarus (incl. Belarus)	1982	M Factory Fishing	2 311	2 170 (2 311) net reg. net x 400	2 170 (2 311) net reg. net x 400	2 170 (2 311) net reg. net x 400
10075		2 287	1982		1982					
10076		2 295	1982		1982					
10077										
10078	BORIS TROFIMOV	592	1975	Belarus (incl. Belarus)	1975	M Ferry	2 100 (2 100) net reg. net x 100	2 100 (2 100) net reg. net x 100	2 100 (2 100) net reg. net x 100	2 100 (2 100) net reg. net x 100
10079		62								
10080		52								
10081		52								
10082		52								
10083	BORIS TONKILLO	1 155	1975	Belarus (incl. Belarus)	1975	M Factory Fishing	1 155	1 155 (1 155) net reg. net x 100	1 155 (1 155) net reg. net x 100	1 155 (1 155) net reg. net x 100
10084		1 167								
10085		1 166								
10086		1 157								
10087										
10088	BORIS ZHAGANOVICH	1 188	1975	Belarus (incl. Belarus)	1975	M General Cargo	1 188	1 188 (1 188) net reg. net x 100	1 188 (1 188) net reg. net x 100	1 188 (1 188) net reg. net x 100
10089		1 173								
10090		1 188								
10091		1 188								
10092		1 188								
10093		1 188								
10094		1 188								
10095	BORIS ZHEMCHONOV	1 166	1975	Belarus (incl. Belarus)	1975	M General Cargo	1 166	1 166 (1 166) net reg. net x 100	1 166 (1 166) net reg. net x 100	1 166 (1 166) net reg. net x 100
10096		1 167								
10097		1 166								
10098		1 166								
10099		1 166								
10100		1 166								
10101	BORISLAV	1 168	1980	Belarus (incl. Belarus)	1980	M Tug	1 168	1 168 (1 168) net reg. net x 100	1 168 (1 168) net reg. net x 100	1 168 (1 168) net reg. net x 100
10102		1 174								
10103		1 174								
10104		1 174								
10105		1 174								
10106		1 174								
10107	BORISLAVNA	1 119	1975	Belarus (incl. Belarus)	1975	M Tug	1 119	1 119 (1 119) net reg. net x 100	1 119 (1 119) net reg. net x 100	1 119 (1 119) net reg. net x 100
10108		1 119								
10109		1 119								
10110		1 119								
10111	BORISLAV	1 166	1980	Belarus (incl. Belarus)	1980	M Factory Fishing	1 166	1 166 (1 166) net reg. net x 100	1 166 (1 166) net reg. net x 100	1 166 (1 166) net reg. net x 100
10112		1 167								
10113		1 166								
10114		1 166								
10115		1 166								
10116		1 166								
10117	BORIS PUSTOVITOV	1 118	1975	Belarus (incl. Belarus)	1975	M General Cargo	1 118	1 118 (1 118) net reg. net x 100	1 118 (1 118) net reg. net x 100	1 118 (1 118) net reg. net x 100
10118		1 118								
10119		1 118								
10120		1 118								
10121	BORIS LADY	1 166	1975	Belarus (incl. Belarus)	1975	M Tug	1 166	1 166 (1 166) net reg. net x 100	1 166 (1 166) net reg. net x 100	1 166 (1 166) net reg. net x 100
10122		1 171								
10123		1 171								
10124		1 171								
10125		1 171								
10126		1 171								
10127	BORISLAV	1 166	1982	Belarus (incl. Belarus)	1982	M Fishing	1 166	1 166 (1 166) net reg. net x 100	1 166 (1 166) net reg. net x 100	1 166 (1 166) net reg. net x 100
10128		1 166								
10129		1 166								
10130		1 166								
10131		1 166								
10132		1 166								
10133		1 166								
10134		1 166								
10135		1 166								
10136		1 166								
10137		1 166								
10138		1 166								
10139		1 166								
10140		1 166								
10141		1 166								
10142		1 166								
10143		1 166								
10144		1 166								
10145		1 166								
10146		1 166								
10147		1 166								
10148		1 166								
10149		1 166								
10150		1 166								
10151		1 166								
10152		1 166								
10153		1 166								
10154		1 166								
10155		1 166								
10156		1 166								
10157		1 166								
10158		1 166								
10159		1 166								
10160		1 166								
10161		1 166								
10162		1 166								
10163		1 166								
10164		1 166								
10165		1 166								
10166		1 166								
10167		1 166								
10168		1 166								
10169		1 166								
10170		1 166								
10171		1 166								
10172		1 166								
10173		1 166								
10174		1 166								
10175		1 166								
10176		1 166								
10177		1 166								
10178		1 166								
10179		1 166								
10180		1 166								
10181		1 166								
10182		1 166								
10183		1 166								
10184		1 166								
10185		1 166								
10186		1 166								
10187		1 166								
10188		1 166								
10189		1 166								
10190		1 166								
10191		1 166								
10192		1 166								
10193		1 166								
10194		1 166								
10195		1 166								
10196		1 166								
10197		1 166								
10198		1 166								
10199		1 166								
10200		1 166								

SHIPS OVERSEAS CLASS SUSPENDED FROM DATE OF SAILING HOLLAND UP - SHIPS OVERSEAS 5/82

SHIP	REGISTRATION	NAME	TYPE	GROSS TONNAGE	NET TONNAGE	REGISTERED OWNER	OPERATOR	STATUS	CLASSIFICATION	AGENCY
BORNEO 1	400	1993	General Cargo	10,000	6,000	M. Todor
BORNEO 2	400	1993	General Cargo	10,000	6,000	M. Todor
BORNEO 3	400	1993	General Cargo	10,000	6,000	M. Todor
BORNEO 4	400	1993	General Cargo	10,000	6,000	M. Todor
BORNEO 5	400	1993	General Cargo	10,000	6,000	M. Todor
BORNEO 6	400	1993	General Cargo	10,000	6,000	M. Todor
BORNEO 7	400	1993	General Cargo	10,000	6,000	M. Todor
BORNEO 8	400	1993	General Cargo	10,000	6,000	M. Todor
BORNEO 9	400	1993	General Cargo	10,000	6,000	M. Todor
BORNEO 10	400	1993	General Cargo	10,000	6,000	M. Todor
BORNEO 11	400	1993	General Cargo	10,000	6,000	M. Todor
BORNEO 12	400	1993	General Cargo	10,000	6,000	M. Todor
BORNEO 13	400	1993	General Cargo	10,000	6,000	M. Todor
BORNEO 14	400	1993	General Cargo	10,000	6,000	M. Todor
BORNEO 15	400	1993	General Cargo	10,000	6,000	M. Todor
BORNEO 16	400	1993	General Cargo	10,000	6,000	M. Todor
BORNEO 17	400	1993	General Cargo	10,000	6,000	M. Todor
BORNEO 18	400	1993	General Cargo	10,000	6,000	M. Todor
BORNEO 19	400	1993	General Cargo	10,000	6,000	M. Todor
BORNEO 20	400	1993	General Cargo	10,000	6,000	M. Todor
BORNEO 21	400	1993	General Cargo	10,000	6,000	M. Todor
BORNEO 22	400	1993	General Cargo	10,000	6,000	M. Todor
BORNEO 23	400	1993	General Cargo	10,000	6,000	M. Todor
BORNEO 24	400	1993	General Cargo	10,000	6,000	M. Todor
BORNEO 25	400	1993	General Cargo	10,000	6,000	M. Todor
BORNEO 26	400	1993	General Cargo	10,000	6,000	M. Todor
BORNEO 27	400	1993	General Cargo	10,000	6,000	M. Todor
BORNEO 28	400	1993	General Cargo	10,000	6,000	M. Todor
BORNEO 29	400	1993	General Cargo	10,000	6,000	M. Todor
BORNEO 30	400	1993	General Cargo	10,000	6,000	M. Todor
BORNEO 31	400	1993	General Cargo	10,000	6,000	M. Todor
BORNEO 32	400	1993	General Cargo	10,000	6,000	M. Todor
BORNEO 33	400	1993	General Cargo	10,000	6,000	M. Todor
BORNEO 34	400	1993	General Cargo	10,000	6,000	M. Todor
BORNEO 35	400	1993	General Cargo	10,000	6,000	M. Todor
BORNEO 36	400	1993	General Cargo	10,000	6,000	M. Todor
BORNEO 37	400	1993	General Cargo	10,000	6,000	M. Todor
BORNEO 38	400	1993	General Cargo	10,000	6,000	M. Todor
BORNEO 39	400	1993	General Cargo	10,000	6,000	M. Todor
BORNEO 40	400	1993	General Cargo	10,000	6,000	M. Todor
BORNEO 41	400	1993	General Cargo	10,000	6,000	M. Todor
BORNEO 42	400	1993	General Cargo	10,000	6,000	M. Todor
BORNEO 43	400	1993	General Cargo	10,000	6,000	M. Todor
BORNEO 44	400	1993	General Cargo	10,000	6,000	M. Todor
BORNEO 45	400	1993	General Cargo	10,000	6,000	M. Todor
BORNEO 46	400	1993	General Cargo	10,000	6,000	M. Todor
BORNEO 47	400	1993	General Cargo	10,000	6,000	M. Todor
BORNEO 48	400	1993	General Cargo	10,000	6,000	M. Todor
BORNEO 49	400	1993	General Cargo	10,000	6,000	M. Todor
BORNEO 50	400	1993	General Cargo	10,000	6,000	M. Todor

410019	BRATSKOYE	100	1990	22 000				M Fishing	0.11
1990		100		22 000	4.00	1.00			
1991		100		21 500	4.00	1.00			
1992		100		21 500	4.00	1.00			
1993		100		21 500	4.00	1.00			
1994		100		21 500	4.00	1.00			
1995		100		21 500	4.00	1.00			
1996		100		21 500	4.00	1.00			
1997		100		21 500	4.00	1.00			
1998		100		21 500	4.00	1.00			
1999		100		21 500	4.00	1.00			
2000		100		21 500	4.00	1.00			
2001		100		21 500	4.00	1.00			
2002		100		21 500	4.00	1.00			
2003		100		21 500	4.00	1.00			
2004		100		21 500	4.00	1.00			
2005		100		21 500	4.00	1.00			
2006		100		21 500	4.00	1.00			
2007		100		21 500	4.00	1.00			
2008		100		21 500	4.00	1.00			
2009		100		21 500	4.00	1.00			
2010		100		21 500	4.00	1.00			
2011		100		21 500	4.00	1.00			
2012		100		21 500	4.00	1.00			
2013		100		21 500	4.00	1.00			
2014		100		21 500	4.00	1.00			
2015		100		21 500	4.00	1.00			
2016		100		21 500	4.00	1.00			
2017		100		21 500	4.00	1.00			
2018		100		21 500	4.00	1.00			
2019		100		21 500	4.00	1.00			
2020		100		21 500	4.00	1.00			
2021		100		21 500	4.00	1.00			
2022		100		21 500	4.00	1.00			
2023		100		21 500	4.00	1.00			
2024		100		21 500	4.00	1.00			
2025		100		21 500	4.00	1.00			
2026		100		21 500	4.00	1.00			
2027		100		21 500	4.00	1.00			
2028		100		21 500	4.00	1.00			
2029		100		21 500	4.00	1.00			
2030		100		21 500	4.00	1.00			
2031		100		21 500	4.00	1.00			
2032		100		21 500	4.00	1.00			
2033		100		21 500	4.00	1.00			
2034		100		21 500	4.00	1.00			
2035		100		21 500	4.00	1.00			
2036		100		21 500	4.00	1.00			
2037		100		21 500	4.00	1.00			
2038		100		21 500	4.00	1.00			
2039		100		21 500	4.00	1.00			
2040		100		21 500	4.00	1.00			
2041		100		21 500	4.00	1.00			
2042		100		21 500	4.00	1.00			
2043		100		21 500	4.00	1.00			
2044		100		21 500	4.00	1.00			
2045		100		21 500	4.00	1.00			
2046		100		21 500	4.00	1.00			
2047		100		21 500	4.00	1.00			
2048		100		21 500	4.00	1.00			
2049		100		21 500	4.00	1.00			
2050		100		21 500	4.00	1.00			
2051		100		21 500	4.00	1.00			
2052		100		21 500	4.00	1.00			
2053		100		21 500	4.00	1.00			
2054		100		21 500	4.00	1.00			
2055		100		21 500	4.00	1.00			
2056		100		21 500	4.00	1.00			
2057		100		21 500	4.00	1.00			
2058		100		21 500	4.00	1.00			
2059		100		21 500	4.00	1.00			
2060		100		21 500	4.00	1.00			
2061		100		21 500	4.00	1.00			
2062		100		21 500	4.00	1.00			
2063		100		21 500	4.00	1.00			
2064		100		21 500	4.00	1.00			
2065		100		21 500	4.00	1.00			
2066		100		21 500	4.00	1.00			
2067		100		21 500	4.00	1.00			
2068		100		21 500	4.00	1.00			
2069		100		21 500	4.00	1.00			
2070		100		21 500	4.00	1.00			
2071		100		21 500	4.00	1.00			
2072		100		21 500	4.00	1.00			
2073		100		21 500	4.00	1.00			
2074		100		21 500	4.00	1.00			
2075		100		21 500	4.00	1.00			
2076		100		21 500	4.00	1.00			
2077		100		21 500	4.00	1.00			
2078		100		21 500	4.00	1.00			
2079		100		21 500	4.00	1.00			
2080		100		21 500	4.00	1.00			
2081		100		21 500	4.00	1.00			
2082		100		21 500	4.00	1.00			
2083		100		21 500	4.00	1.00			
2084		100		21 500	4.00	1.00			
2085		100		21 500	4.00	1.00			
2086		100		21 500	4.00	1.00			
2087		100		21 500	4.00	1.00			
2088		100		21 500	4.00	1.00			
2089		100		21 500	4.00	1.00			
2090		100		21 500	4.00	1.00			
2091		100		21 500	4.00	1.00			
2092		100		21 500	4.00	1.00			
2093		100		21 500	4.00	1.00			
2094		100		21 500	4.00	1.00			
2095		100		21 500	4.00	1.00			
2096		100		21 500	4.00	1.00			
2097		100		21 500	4.00	1.00			
2098		100		21 500	4.00	1.00			
2099		100		21 500	4.00	1.00			
2100		100		21 500	4.00	1.00			

<p>600 601 602 603 604 605 606 607 608 609 610 611 612 613 614 615 616 617 618 619 620 621 622 623 624 625 626 627 628 629 630 631 632 633 634 635 636 637 638 639 640 641 642 643 644 645 646 647 648 649 650 651 652 653 654 655 656 657 658 659 660 661 662 663 664 665 666 667 668 669 670 671 672 673 674 675 676 677 678 679 680 681 682 683 684 685 686 687 688 689 690 691 692 693 694 695 696 697 698 699 700 701 702 703 704 705 706 707 708 709 710 711 712 713 714 715 716 717 718 719 720 721 722 723 724 725 726 727 728 729 730 731 732 733 734 735 736 737 738 739 740 741 742 743 744 745 746 747 748 749 750 751 752 753 754 755 756 757 758 759 760 761 762 763 764 765 766 767 768 769 770 771 772 773 774 775 776 777 778 779 780 781 782 783 784 785 786 787 788 789 790 791 792 793 794 795 796 797 798 799 800 801 802 803 804 805 806 807 808 809 810 811 812 813 814 815 816 817 818 819 820 821 822 823 824 825 826 827 828 829 830 831 832 833 834 835 836 837 838 839 840 841 842 843 844 845 846 847 848 849 850 851 852 853 854 855 856 857 858 859 860 861 862 863 864 865 866 867 868 869 870 871 872 873 874 875 876 877 878 879 880 881 882 883 884 885 886 887 888 889 890 891 892 893 894 895 896 897 898 899 900 901 902 903 904 905 906 907 908 909 910 911 912 913 914 915 916 917 918 919 920 921 922 923 924 925 926 927 928 929 930 931 932 933 934 935 936 937 938 939 940 941 942 943 944 945 946 947 948 949 950 951 952 953 954 955 956 957 958 959 960 961 962 963 964 965 966 967 968 969 970 971 972 973 974 975 976 977 978 979 980 981 982 983 984 985 986 987 988 989 990 991 992 993 994 995 996 997 998 999 1000</p>	<p>0000 0001 0002 0003 0004 0005 0006 0007 0008 0009 0010 0011 0012 0013 0014 0015 0016 0017 0018 0019 0020 0021 0022 0023 0024 0025 0026 0027 0028 0029 0030 0031 0032 0033 0034 0035 0036 0037 0038 0039 0040 0041 0042 0043 0044 0045 0046 0047 0048 0049 0050 0051 0052 0053 0054 0055 0056 0057 0058 0059 0060 0061 0062 0063 0064 0065 0066 0067 0068 0069 0070 0071 0072 0073 0074 0075 0076 0077 0078 0079 0080 0081 0082 0083 0084 0085 0086 0087 0088 0089 0090 0091 0092 0093 0094 0095 0096 0097 0098 0099 0100 0101 0102 0103 0104 0105 0106 0107 0108 0109 0110 0111 0112 0113 0114 0115 0116 0117 0118 0119 0120 0121 0122 0123 0124 0125 0126 0127 0128 0129 0130 0131 0132 0133 0134 0135 0136 0137 0138 0139 0140 0141 0142 0143 0144 0145 0146 0147 0148 0149 0150 0151 0152 0153 0154 0155 0156 0157 0158 0159 0160 0161 0162 0163 0164 0165 0166 0167 0168 0169 0170 0171 0172 0173 0174 0175 0176 0177 0178 0179 0180 0181 0182 0183 0184 0185 0186 0187 0188 0189 0190 0191 0192 0193 0194 0195 0196 0197 0198 0199 0200 0201 0202 0203 0204 0205 0206 0207 0208 0209 0210 0211 0212 0213 0214 0215 0216 0217 0218 0219 0220 0221 0222 0223 0224 0225 0226 0227 0228 0229 0230 0231 0232 0233 0234 0235 0236 0237 0238 0239 0240 0241 0242 0243 0244 0245 0246 0247 0248 0249 0250 0251 0252 0253 0254 0255 0256 0257 0258 0259 0260 0261 0262 0263 0264 0265 0266 0267 0268 0269 0270 0271 0272 0273 0274 0275 0276 0277 0278 0279 0280 0281 0282 0283 0284 0285 0286 0287 0288 0289 0290 0291 0292 0293 0294 0295 0296 0297 0298 0299 0300 0301 0302 0303 0304 0305 0306 0307 0308 0309 0310 0311 0312 0313 0314 0315 0316 0317 0318 0319 0320 0321 0322 0323 0324 0325 0326 0327 0328 0329 0330 0331 0332 0333 0334 0335 0336 0337 0338 0339 0340 0341 0342 0343 0344 0345 0346 0347 0348 0349 0350 0351 0352 0353 0354 0355 0356 0357 0358 0359 0360 0361 0362 0363 0364 0365 0366 0367 0368 0369 0370 0371 0372 0373 0374 0375 0376 0377 0378 0379 0380 0381 0382 0383 0384 0385 0386 0387 0388 0389 0390 0391 0392 0393 0394 0395 0396 0397 0398 0399 0400 0401 0402 0403 0404 0405 0406 0407 0408 0409 0410 0411 0412 0413 0414 0415 0416 0417 0418 0419 0420 0421 0422 0423 0424 0425 0426 0427 0428 0429 0430 0431 0432 0433 0434 0435 0436 0437 0438 0439 0440 0441 0442 0443 0444 0445 0446 0447 0448 0449 0450 0451 0452 0453 0454 0455 0456 0457 0458 0459 0460 0461 0462 0463 0464 0465 0466 0467 0468 0469 0470 0471 0472 0473 0474 0475 0476 0477 0478 0479 0480 0481 0482 0483 0484 0485 0486 0487 0488 0489 0490 0491 0492 0493 0494 0495 0496 0497 0498 0499 0500 0501 0502 0503 0504 0505 0506 0507 0508 0509 0510 0511 0512 0513 0514 0515 0516 0517 0518 0519 0520 0521 0522 0523 0524 0525 0526 0527 0528 0529 0530 0531 0532 0533 0534 0535 0536 0537 0538 0539 0540 0541 0542 0543 0544 0545 0546 0547 0548 0549 0550 0551 0552 0553 0554 0555 0556 0557 0558 0559 0560 0561 0562 0563 0564 0565 0566 0567 0568 0569 0570 0571 0572 0573 0574 0575 0576 0577 0578 0579 0580 0581 0582 0583 0584 0585 0586 0587 0588 0589 0590 0591 0592 0593 0594 0595 0596 0597 0598 0599 0600 0601 0602 0603 0604 0605 0606 0607 0608 0609 0610 0611 0612 0613 0614 0615 0616 0617 0618 0619 0620 0621 0622 0623 0624 0625 0626 0627 0628 0629 0630 0631 0632 0633 0634 0635 0636 0637 0638 0639 0640 0641 0642 0643 0644 0645 0646 0647 0648<</p>
--	--

180287 27/04/87 28/04/87 29/04/87 30/04/87	BROWARD as Broward 20 as Broward 20 as Broward 20 as Broward 20 as Broward 20	145 145 145 145	1875 1875 1875 1875	McConnell Transport Marine Co. Inc McConnell Transport Marine Co. Inc McConnell Transport Marine Co. Inc McConnell Transport Marine Co. Inc	TW Tug Tug Tug Tug	General Motors 2 1/2 x 2 1/2 x 2 1/2 x 2 1/2 2 1/2 x 2 1/2 x 2 1/2 x 2 1/2 2 1/2 x 2 1/2 x 2 1/2 x 2 1/2 2 1/2 x 2 1/2 x 2 1/2 x 2 1/2
212520 27/04/87 28/04/87 29/04/87	BROWN ARLAN as Brown ARLAN as Brown ARLAN as Brown ARLAN as Brown ARLAN as Brown ARLAN as Brown ARLAN	132 132 132 132	1660 1660 1660 1660	James A. MacArthur Inc - Whiting Co. Inc James A. MacArthur Inc - Whiting Co. Inc James A. MacArthur Inc - Whiting Co. Inc James A. MacArthur Inc - Whiting Co. Inc	M Tug M Tug M Tug M Tug	General Motors 2 1/2 x 2 1/2 x 2 1/2 x 2 1/2 2 1/2 x 2 1/2 x 2 1/2 x 2 1/2 2 1/2 x 2 1/2 x 2 1/2 x 2 1/2 2 1/2 x 2 1/2 x 2 1/2 x 2 1/2
211120 27/04/87 28/04/87 29/04/87	BROWNS POINT as Browns Point as Browns Point as Browns Point as Browns Point as Browns Point as Browns Point	200 200 200 200	1677 1677 1677 1677	John Brown Corp - Jennings Co John Brown Corp - Jennings Co John Brown Corp - Jennings Co John Brown Corp - Jennings Co	TW Tug Tug Tug Tug	General Motors 2 1/2 x 2 1/2 x 2 1/2 x 2 1/2 2 1/2 x 2 1/2 x 2 1/2 x 2 1/2 2 1/2 x 2 1/2 x 2 1/2 x 2 1/2 2 1/2 x 2 1/2 x 2 1/2 x 2 1/2
212521 27/04/87 28/04/87 29/04/87	BROWNWOOD GLOVE as Brownwood Glove as Brownwood Glove as Brownwood Glove as Brownwood Glove as Brownwood Glove as Brownwood Glove	212 212 212 212	1675 1675 1675 1675	James A. MacArthur Inc - Whiting Co. Inc James A. MacArthur Inc - Whiting Co. Inc James A. MacArthur Inc - Whiting Co. Inc James A. MacArthur Inc - Whiting Co. Inc	M General Cargo M General Cargo M General Cargo M General Cargo	General Motors 2 1/2 x 2 1/2 x 2 1/2 x 2 1/2 2 1/2 x 2 1/2 x 2 1/2 x 2 1/2 2 1/2 x 2 1/2 x 2 1/2 x 2 1/2 2 1/2 x 2 1/2 x 2 1/2 x 2 1/2
202024 27/04/87 28/04/87 29/04/87	BRUCE as Bruce as Bruce as Bruce as Bruce as Bruce as Bruce	112 112 112 112	1664 1664 1664 1664	Whiting Co. Inc - Whiting Co. Inc Whiting Co. Inc - Whiting Co. Inc Whiting Co. Inc - Whiting Co. Inc Whiting Co. Inc - Whiting Co. Inc	Wood M General Cargo Wood M General Cargo Wood M General Cargo Wood M General Cargo	General Motors 2 1/2 x 2 1/2 x 2 1/2 x 2 1/2 2 1/2 x 2 1/2 x 2 1/2 x 2 1/2 2 1/2 x 2 1/2 x 2 1/2 x 2 1/2 2 1/2 x 2 1/2 x 2 1/2 x 2 1/2
212522 27/04/87 28/04/87 29/04/87	BRUCEHILL as Brucehill as Brucehill as Brucehill as Brucehill as Brucehill as Brucehill	212 212 212 212	1664 1664 1664 1664	Whiting Co. Inc - Whiting Co. Inc Whiting Co. Inc - Whiting Co. Inc Whiting Co. Inc - Whiting Co. Inc Whiting Co. Inc - Whiting Co. Inc	TW Bulk Cargo Tug Tug Tug	General Motors 2 1/2 x 2 1/2 x 2 1/2 x 2 1/2 2 1/2 x 2 1/2 x 2 1/2 x 2 1/2 2 1/2 x 2 1/2 x 2 1/2 x 2 1/2 2 1/2 x 2 1/2 x 2 1/2 x 2 1/2
202025 27/04/87 28/04/87 29/04/87	BRUCE as Bruce as Bruce as Bruce as Bruce as Bruce as Bruce	112 112 112 112	1664 1664 1664 1664	Whiting Co. Inc - Whiting Co. Inc Whiting Co. Inc - Whiting Co. Inc Whiting Co. Inc - Whiting Co. Inc Whiting Co. Inc - Whiting Co. Inc	M General Cargo M General Cargo M General Cargo M General Cargo	General Motors 2 1/2 x 2 1/2 x 2 1/2 x 2 1/2 2 1/2 x 2 1/2 x 2 1/2 x 2 1/2 2 1/2 x 2 1/2 x 2 1/2 x 2 1/2 2 1/2 x 2 1/2 x 2 1/2 x 2 1/2
202026 27/04/87 28/04/87 29/04/87	BRUCE S. WALLSTER as Bruce S. Wallster as Bruce S. Wallster as Bruce S. Wallster as Bruce S. Wallster as Bruce S. Wallster as Bruce S. Wallster	112 112 112 112	1674 1674 1674 1674	Whiting Co. Inc - Whiting Co. Inc Whiting Co. Inc - Whiting Co. Inc Whiting Co. Inc - Whiting Co. Inc Whiting Co. Inc - Whiting Co. Inc	TW Tug Tug Tug Tug	General Motors 2 1/2 x 2 1/2 x 2 1/2 x 2 1/2 2 1/2 x 2 1/2 x 2 1/2 x 2 1/2 2 1/2 x 2 1/2 x 2 1/2 x 2 1/2 2 1/2 x 2 1/2 x 2 1/2 x 2 1/2
202027 27/04/87 28/04/87 29/04/87	BRUCE SMART as Bruce Smart as Bruce Smart as Bruce Smart as Bruce Smart as Bruce Smart as Bruce Smart	112 112 112 112	1661 1661 1661 1661	Whiting Co. Inc - Whiting Co. Inc Whiting Co. Inc - Whiting Co. Inc Whiting Co. Inc - Whiting Co. Inc Whiting Co. Inc - Whiting Co. Inc	M Tug M Tug M Tug M Tug	General Motors 2 1/2 x 2 1/2 x 2 1/2 x 2 1/2 2 1/2 x 2 1/2 x 2 1/2 x 2 1/2 2 1/2 x 2 1/2 x 2 1/2 x 2 1/2 2 1/2 x 2 1/2 x 2 1/2 x 2 1/2
202028 27/04/87 28/04/87 29/04/87	BRUCE STONE as Bruce Stone as Bruce Stone as Bruce Stone as Bruce Stone as Bruce Stone as Bruce Stone	112 112 112 112	1664 1664 1664 1664	Whiting Co. Inc - Whiting Co. Inc Whiting Co. Inc - Whiting Co. Inc Whiting Co. Inc - Whiting Co. Inc Whiting Co. Inc - Whiting Co. Inc	TW Tug Tug Tug Tug	General Motors 2 1/2 x 2 1/2 x 2 1/2 x 2 1/2 2 1/2 x 2 1/2 x 2 1/2 x 2 1/2 2 1/2 x 2 1/2 x 2 1/2 x 2 1/2 2 1/2 x 2 1/2 x 2 1/2 x 2 1/2
202029 27/04/87 28/04/87 29/04/87	BRUCELLA as Bruceella as Bruceella as Bruceella as Bruceella as Bruceella as Bruceella	101 101 101 101	1662 1662 1662 1662	Whiting Co. Inc - Whiting Co. Inc Whiting Co. Inc - Whiting Co. Inc Whiting Co. Inc - Whiting Co. Inc Whiting Co. Inc - Whiting Co. Inc	G.E. Research/Fishing G.E. Research/Fishing G.E. Research/Fishing G.E. Research/Fishing	General Motors 2 1/2 x 2 1/2 x 2 1/2 x 2 1/2 2 1/2 x 2 1/2 x 2 1/2 x 2 1/2 2 1/2 x 2 1/2 x 2 1/2 x 2 1/2 2 1/2 x 2 1/2 x 2 1/2 x 2 1/2
202030 27/04/87 28/04/87 29/04/87	BRUCELLI as Bruceelli as Bruceelli as Bruceelli as Bruceelli as Bruceelli as Bruceelli	111 111 111 111	1662 1662 1662 1662	Whiting Co. Inc - Whiting Co. Inc Whiting Co. Inc - Whiting Co. Inc Whiting Co. Inc - Whiting Co. Inc Whiting Co. Inc - Whiting Co. Inc	M Tug M Tug M Tug M Tug	General Motors 2 1/2 x 2 1/2 x 2 1/2 x 2 1/2 2 1/2 x 2 1/2 x 2 1/2 x 2 1/2 2 1/2 x 2 1/2 x 2 1/2 x 2 1/2 2 1/2 x 2 1/2 x 2 1/2 x 2 1/2
202031 27/04/87 28/04/87 29/04/87	BRUCEMOR as Brucemor as Brucemor as Brucemor as Brucemor as Brucemor as Brucemor	111 111 111 111	1662 1662 1662 1662	Whiting Co. Inc - Whiting Co. Inc Whiting Co. Inc - Whiting Co. Inc Whiting Co. Inc - Whiting Co. Inc Whiting Co. Inc - Whiting Co. Inc	TW Bulk Cargo/Tug Tug Tug Tug	General Motors 2 1/2 x 2 1/2 x 2 1/2 x 2 1/2 2 1/2 x 2 1/2 x 2 1/2 x 2 1/2 2 1/2 x 2 1/2 x 2 1/2 x 2 1/2 2 1/2 x 2 1/2 x 2 1/2 x 2 1/2

154008	BURKE I	118	1979	General Cargo Ship (General Cargo Ship)	W Faring	Canada
154009	Green Gulf Queen Shipping Co.	—	25.77	6.25	2.26	10000
154010	Canada (Ship)	—	1.46	—	—	10000
154011	BURRACO	119	1971	General Cargo Ship (General Cargo Ship)	Wood & General Cargo Ship	Canada
154012	as Built by Arctic	—	25.77	6.25	2.26	10000
154013	Green British Columbia Ltd.	—	25.77	6.25	2.26	10000
154014	Canada (Ship)	—	1.46	—	—	10000
154015	BURKE HARBOR	120	1980	Ice Strengthened General Cargo Ship	TW Bulk Carrier	Canada
154016	as Built by Arctic	—	25.77	6.25	2.26	10000
154017	Stratton Trust Co. as Trustee	—	25.77	6.25	2.26	10000
154018	Canada (Ship)	—	1.46	—	—	10000
154019	Canada (Ship)	—	1.46	—	—	10000
154020	Canada (Ship)	—	1.46	—	—	10000
154021	BURON	121	1984	Ice Strengthened General Cargo Ship	Wood & Faring	Canada
154022	as Built by Arctic	—	25.77	6.25	2.26	10000
154023	Canada (Ship)	—	1.46	—	—	10000
154024	Canada (Ship)	—	1.46	—	—	10000
154025	BURONG KAKAK	122	1979	General Cargo Ship (General Cargo Ship)	TW Workmate Ship	Canada
154026	as Built by Arctic	—	25.77	6.25	2.26	10000
154027	Burong K Ltd.	—	25.77	6.25	2.26	10000
154028	Canada (Ship)	—	1.46	—	—	10000
154029	Canada (Ship)	—	1.46	—	—	10000
154030	BURONG PORT	123	1979	General Cargo Ship (General Cargo Ship)	W Faring Ship	Canada
154031	as Built by Arctic	—	25.77	6.25	2.26	10000
154032	SPCO Offshore Ltd.	—	25.77	6.25	2.26	10000
154033	Canada (Ship)	—	1.46	—	—	10000
154034	BURONVILLE	124	1980	General Cargo Ship (General Cargo Ship)	TW Passenger Ship	Canada
154035	as Built by Arctic	—	25.77	6.25	2.26	10000
154036	James Fisher and Sons Pacific Limited Company	—	25.77	6.25	2.26	10000
154037	Canada (Ship)	—	1.46	—	—	10000
154038	Canada (Ship)	—	1.46	—	—	10000
154039	BURONG BEARER	125	1979	General Cargo Ship (General Cargo Ship)	Autonomous Ship TW Ferry	Canada
154040	as Built by Arctic	—	25.77	6.25	2.26	10000
154041	James Canada Finance Inc.	—	25.77	6.25	2.26	10000
154042	Canada (Ship)	—	1.46	—	—	10000
154043	BURONG CLEANER No. 2	126	1981	General Cargo Ship (General Cargo Ship)	W Faring Recovery	Canada
154044	as Built by Arctic	—	25.77	6.25	2.26	10000
154045	James Canada Finance Inc.	—	25.77	6.25	2.26	10000
154046	Canada (Ship)	—	1.46	—	—	10000
154047	BURONG LITTE	127	1979	General Cargo Ship (General Cargo Ship)	Autonomous Ship TW Ferry	Canada
154048	as Built by Arctic	—	25.77	6.25	2.26	10000
154049	James Canada Finance Inc.	—	25.77	6.25	2.26	10000
154050	Canada (Ship)	—	1.46	—	—	10000
154051	BURONG P. HIND	128	1977	General Cargo Ship (General Cargo Ship)	W Faring	Canada
154052	as Built by Arctic	—	25.77	6.25	2.26	10000
154053	Canada (Ship)	—	1.46	—	—	10000
154054	BURON	129	1981	General Cargo Ship (General Cargo Ship)	W Bulk Carrier	Canada
154055	as Built by Arctic	—	25.77	6.25	2.26	10000
154056	W.R. Davis Maritime T.A.S. General	—	25.77	6.25	2.26	10000
154057	Canada (Ship)	—	1.46	—	—	10000
154058	Canada (Ship)	—	1.46	—	—	10000
154059	BURTON	130	1981	General Cargo Ship (General Cargo Ship)	TW Bulk Carriers	Canada
154060	as Built by Arctic	—	25.77	6.25	2.26	10000
154061	Western Tug & Barge Co. Pty. Ltd.	—	25.77	6.25	2.26	10000
154062	Canada (Ship)	—	1.46	—	—	10000
154063	BURTON	131	1980	General Cargo Ship (General Cargo Ship)	W Faring	Canada
154064	as Built by Arctic	—	25.77	6.25	2.26	10000
154065	Fishermen Society (Ship)	—	25.77	6.25	2.26	10000
154066	Canada (Ship)	—	1.46	—	—	10000
154067	BURTON ADAMS	132	1981	General Cargo Ship (General Cargo Ship)	W Faring	Canada
154068	as Built by Arctic	—	25.77	6.25	2.26	10000
154069	Hugh Ship	—	25.77	6.25	2.26	10000
154070	Canada (Ship)	—	1.46	—	—	10000
154071	BURTONDALE A	133	1980	General Cargo Ship (General Cargo Ship)	W Bulk Carrier	Canada
154072	as Built by Arctic	—	25.77	6.25	2.26	10000
154073	J. R. De & Sons Ltd.	—	25.77	6.25	2.26	10000
154074	Canada (Ship)	—	1.46	—	—	10000

60190	C. R. ALICANTE	1 000	1985 (1)	1985 (1)	1985 (1)	1985 (1)	M Refrigerated Cargo	1985
60191	as before	1 000						
60192	as before	1 000						
60193	SCAC - Seaman-Voyage (S.V.)	1 000	1985 (1)	1985 (1)	1985 (1)	1985 (1)	M Refrigerated Cargo	1985
60194	as before	1 000						
60195	as before	1 000						
60196	C. R. SHIPS	1 000	1985 (1)	1985 (1)	1985 (1)	1985 (1)	M Refrigerated Cargo	1985
60197	as before	1 000						
60198	as before	1 000						
60199	SCAC - Seaman-Voyage (S.V.)	1 000	1985 (1)	1985 (1)	1985 (1)	1985 (1)	M Refrigerated Cargo	1985
60200	as before	1 000						
60201	as before	1 000						
60202	C. R. HAGEN	1 000	1985 (1)	1985 (1)	1985 (1)	1985 (1)	T/R Tug	1985
60203	as before	1 000						
60204	Mark S. Quinter	1 000	1985 (1)	1985 (1)	1985 (1)	1985 (1)	T/R Tug	1985
60205	as before	1 000						
60206	as before	1 000						
60207	C. R. TAMER	1 000	1985 (1)	1985 (1)	1985 (1)	1985 (1)	T/R Bulk Cargo	1985
60208	as before	1 000						
60209	as before	1 000						
60210	SCAC - Seaman-Voyage (S.V.)	1 000	1985 (1)	1985 (1)	1985 (1)	1985 (1)	T/R Bulk Cargo	1985
60211	as before	1 000						
60212	as before	1 000						
60213	C. R. ARI	1 000	1985 (1)	1985 (1)	1985 (1)	1985 (1)	M General Cargo	1985
60214	as before	1 000						
60215	Century Air S.A.	1 000	1985 (1)	1985 (1)	1985 (1)	1985 (1)	M General Cargo	1985
60216	as before	1 000						
60217	as before	1 000						
60218	C. R. ALERT	1 000	1985 (1)	1985 (1)	1985 (1)	1985 (1)	T/R Container	1985
60219	as before	1 000						
60220	ET Marine Ltd.	1 000	1985 (1)	1985 (1)	1985 (1)	1985 (1)	T/R Container	1985
60221	as before	1 000						
60222	as before	1 000						
60223	C. R. WIS	1 000	1985 (1)	1985 (1)	1985 (1)	1985 (1)	M Container Repair Shop	1985
60224	as before	1 000						
60225	Wilford Mortgage Lending Ltd.	1 000	1985 (1)	1985 (1)	1985 (1)	1985 (1)	M Container Repair Shop	1985
60226	as before	1 000						
60227	as before	1 000						
60228	C. R. MONARCH	1 000	1985 (1)	1985 (1)	1985 (1)	1985 (1)	M Container Repair Shop	1985
60229	as before	1 000						
60230	Wilford Mortgage Lending Ltd.	1 000	1985 (1)	1985 (1)	1985 (1)	1985 (1)	M Container Repair Shop	1985
60231	as before	1 000						
60232	as before	1 000						
60233	C. R. F. I.	1 000	1985 (1)	1985 (1)	1985 (1)	1985 (1)	M Tug	1985
60234	as before	1 000						
60235	Century Oil Co. Ltd.	1 000	1985 (1)	1985 (1)	1985 (1)	1985 (1)	M Tug	1985
60236	as before	1 000						
60237	as before	1 000						
60238	C. R. F. I.	1 000	1985 (1)	1985 (1)	1985 (1)	1985 (1)	M Tug	1985
60239	as before	1 000						
60240	Century Oil Co. Ltd.	1 000	1985 (1)	1985 (1)	1985 (1)	1985 (1)	M Tug	1985
60241	as before	1 000						
60242	as before	1 000						
60243	C. R. W.	1 000	1985 (1)	1985 (1)	1985 (1)	1985 (1)	M Tug	1985
60244	as before	1 000						
60245	Century Oil Co. Ltd.	1 000	1985 (1)	1985 (1)	1985 (1)	1985 (1)	M Tug	1985
60246	as before	1 000						
60247	as before	1 000						
60248	C. R. W.	1 000	1985 (1)	1985 (1)	1985 (1)	1985 (1)	M Tug	1985
60249	as before	1 000						
60250	Century Shipping S.A.	1 000	1985 (1)	1985 (1)	1985 (1)	1985 (1)	M Bulk Carrier	1985
60251	as before	1 000						
60252	as before	1 000						

NEWLY REGISTERED - CLASS SUSPENDED 20/10/85

102240	C-S-101	120	1075	General Cargo S & P - Bangladesh	1700	M General Cargo	Bahamas
102241	as of 1994-75	120	17.25	10.00	2.00	100% 0%	10-100-000-000-000
102242	Bangladesh Inland Water Transport Corp.	120	10.00	10.00	0.00	100% 0%	100% 0%
102243	Chittagong Bangladesh	120	10.00	10.00	0.00	100% 0%	100% 0%
102244	C-S-111	120	1000	General Cargo S & P - Bangladesh	1700	M General Cargo	Bahamas
102245	as of 1994-75	120	17.25	10.00	2.00	100% 0%	10-100-000-000-000
102246	Bangladesh Inland Water Transport Corp.	120	10.00	10.00	0.00	100% 0%	100% 0%
102247	Chittagong Bangladesh	120	10.00	10.00	0.00	100% 0%	100% 0%
102248	C-C-4	120	1000	General Cargo S & P - Bangladesh	1700	M General Cargo	Bahamas
102249	as of 1994-75	120	17.25	10.00	2.00	100% 0%	10-100-000-000-000
102250	General Shipping S.A.	120	10.00	10.00	0.00	100% 0%	100% 0%
102251	Chittagong Bangladesh	120	10.00	10.00	0.00	100% 0%	100% 0%
102252	C-TRACTOR 1	120	1000	General Cargo S & P - Bangladesh	1700	M General Cargo	Bahamas
102253	as of 1994-75	120	17.25	10.00	2.00	100% 0%	10-100-000-000-000
102254	Bahamas Marine Services Inc.	120	10.00	10.00	0.00	100% 0%	100% 0%
102255	Chittagong Bangladesh	120	10.00	10.00	0.00	100% 0%	100% 0%
102256	C-TRACTOR 2	120	1000	General Cargo S & P - Bangladesh	1700	M General Cargo	Bahamas
102257	as of 1994-75	120	17.25	10.00	2.00	100% 0%	10-100-000-000-000
102258	Bahamas Marine Services Inc.	120	10.00	10.00	0.00	100% 0%	100% 0%
102259	Chittagong Bangladesh	120	10.00	10.00	0.00	100% 0%	100% 0%
102260	C-TRACTOR 3	120	1000	General Cargo S & P - Bangladesh	1700	M General Cargo	Bahamas
102261	as of 1994-75	120	17.25	10.00	2.00	100% 0%	10-100-000-000-000
102262	Bahamas Marine Services Inc.	120	10.00	10.00	0.00	100% 0%	100% 0%
102263	Chittagong Bangladesh	120	10.00	10.00	0.00	100% 0%	100% 0%
102264	C-TRACTOR 4	120	1000	General Cargo S & P - Bangladesh	1700	M General Cargo	Bahamas
102265	as of 1994-75	120	17.25	10.00	2.00	100% 0%	10-100-000-000-000
102266	Bahamas Marine Services Inc.	120	10.00	10.00	0.00	100% 0%	100% 0%
102267	Chittagong Bangladesh	120	10.00	10.00	0.00	100% 0%	100% 0%
102268	C-TWOC	120	1000	General Cargo S & P - Bangladesh	1700	M General Cargo	Bahamas
102269	as of 1994-75	120	17.25	10.00	2.00	100% 0%	10-100-000-000-000
102270	L & M Ship Repair Inc.	120	10.00	10.00	0.00	100% 0%	100% 0%
102271	Chittagong Bangladesh	120	10.00	10.00	0.00	100% 0%	100% 0%
102272	C-VENTURE	120	1000	General Cargo S & P - Bangladesh	1700	M General Cargo	Bahamas
102273	as of 1994-75	120	17.25	10.00	2.00	100% 0%	10-100-000-000-000
102274	William F. Callaway Inc.	120	10.00	10.00	0.00	100% 0%	100% 0%
102275	Chittagong Bangladesh	120	10.00	10.00	0.00	100% 0%	100% 0%
102276	C-00	120	1000	General Cargo S & P - Bangladesh	1700	M General Cargo	Bahamas
102277	as of 1994-75	120	17.25	10.00	2.00	100% 0%	10-100-000-000-000
102278	Government of The Republic of Cuba (Empresa Terminal de Contenedores)	120	10.00	10.00	0.00	100% 0%	100% 0%
102279	Chittagong Bangladesh	120	10.00	10.00	0.00	100% 0%	100% 0%
102280	C-100	120	1000	General Cargo S & P - Bangladesh	1700	M General Cargo	Bahamas
102281	as of 1994-75	120	17.25	10.00	2.00	100% 0%	10-100-000-000-000
102282	Bangladesh Inland Water Transport Corp.	120	10.00	10.00	0.00	100% 0%	100% 0%
102283	Chittagong Bangladesh	120	10.00	10.00	0.00	100% 0%	100% 0%
102284	C-CRUISER	120	1000	General Cargo S & P - Bangladesh	1700	M General Cargo	Bahamas
102285	as of 1994-75	120	17.25	10.00	2.00	100% 0%	10-100-000-000-000
102286	Naval Officers Corp.	120	10.00	10.00	0.00	100% 0%	100% 0%
102287	Chittagong Bangladesh	120	10.00	10.00	0.00	100% 0%	100% 0%
102288	C-TYAN	120	1000	General Cargo S & P - Bangladesh	1700	M General Cargo	Bahamas
102289	as of 1994-75	120	17.25	10.00	2.00	100% 0%	10-100-000-000-000
102290	Marine Asset Management Corp.	120	10.00	10.00	0.00	100% 0%	100% 0%
102291	Chittagong Bangladesh	120	10.00	10.00	0.00	100% 0%	100% 0%
102292	CLAWING SOUND	120	1000	General Cargo S & P - Bangladesh	1700	M General Cargo	Bahamas
102293	as of 1994-75	120	17.25	10.00	2.00	100% 0%	10-100-000-000-000
102294	Usher Trading Ltd.	120	10.00	10.00	0.00	100% 0%	100% 0%
102295	Chittagong Bangladesh	120	10.00	10.00	0.00	100% 0%	100% 0%
102296	CRUISE	120	1000	General Cargo S & P - Bangladesh	1700	M General Cargo	Bahamas
102297	as of 1994-75	120	17.25	10.00	2.00	100% 0%	10-100-000-000-000
102298	Samuel Smith (Bahamas) Ltd.	120	10.00	10.00	0.00	100% 0%	100% 0%
102299	Chittagong Bangladesh	120	10.00	10.00	0.00	100% 0%	100% 0%

110001	C. ALBERT HESTER as C. Albert Hester & Albert P. Gault Main, Me.	100	1000	General Cargo	U.S. Coast Guard Main, Me.	100	1000	General Cargo	U.S. Coast Guard Main, Me.
110002	C. BLANCH as C. Blanch & Co. San Francisco Shipping Ltd. San Francisco, Calif.	100	1000	General Cargo	U.S. Coast Guard San Francisco, Calif.	100	1000	General Cargo	U.S. Coast Guard San Francisco, Calif.
110003	C. C. N. V. VICTORY Government of The United States of America Department of Transportation Norfolk, Va.	100	1000	General Cargo	U.S. Coast Guard Norfolk, Va.	100	1000	General Cargo	U.S. Coast Guard Norfolk, Va.
110004	C. C. GALT as C. C. Galt & Co. Trade Line Inc. San Francisco, Calif.	100	1000	General Cargo	U.S. Coast Guard San Francisco, Calif.	100	1000	General Cargo	U.S. Coast Guard San Francisco, Calif.
110005	C. C. F. as C. C. F. & Co. San Francisco, Calif.	100	1000	General Cargo	U.S. Coast Guard San Francisco, Calif.	100	1000	General Cargo	U.S. Coast Guard San Francisco, Calif.
110006	C. CURRICO as C. Curricco & Co. San Francisco, Calif.	100	1000	General Cargo	U.S. Coast Guard San Francisco, Calif.	100	1000	General Cargo	U.S. Coast Guard San Francisco, Calif.
110007	C. D. WHITE as C. D. White & Co. San Francisco, Calif.	100	1000	General Cargo	U.S. Coast Guard San Francisco, Calif.	100	1000	General Cargo	U.S. Coast Guard San Francisco, Calif.
110008	C. EXPRESS as C. Express & Co. San Francisco, Calif.	100	1000	General Cargo	U.S. Coast Guard San Francisco, Calif.	100	1000	General Cargo	U.S. Coast Guard San Francisco, Calif.
110009	C. FLYNN as C. Flynn & Co. San Francisco, Calif.	100	1000	General Cargo	U.S. Coast Guard San Francisco, Calif.	100	1000	General Cargo	U.S. Coast Guard San Francisco, Calif.
110010	C. H. HORN as C. H. Horn & Co. San Francisco, Calif.	100	1000	General Cargo	U.S. Coast Guard San Francisco, Calif.	100	1000	General Cargo	U.S. Coast Guard San Francisco, Calif.
110011	C. K. M. F. 1 Government of The Republic of Indonesia Batavia, Indonesia	100	1000	General Cargo	U.S. Coast Guard Batavia, Indonesia	100	1000	General Cargo	U.S. Coast Guard Batavia, Indonesia
110012	C. K. M. F. 2 Diponegoro, Indonesia	100	1000	General Cargo	U.S. Coast Guard Diponegoro, Indonesia	100	1000	General Cargo	U.S. Coast Guard Diponegoro, Indonesia
110013	C. K. M. F. 3 Government of The Republic of Indonesia Batavia, Indonesia	100	1000	General Cargo	U.S. Coast Guard Batavia, Indonesia	100	1000	General Cargo	U.S. Coast Guard Batavia, Indonesia
110014	C. K. M. F. 4 Government of The Republic of Indonesia Batavia, Indonesia	100	1000	General Cargo	U.S. Coast Guard Batavia, Indonesia	100	1000	General Cargo	U.S. Coast Guard Batavia, Indonesia
110015	C. K. M. F. 5 Government of The Republic of Indonesia Batavia, Indonesia	100	1000	General Cargo	U.S. Coast Guard Batavia, Indonesia	100	1000	General Cargo	U.S. Coast Guard Batavia, Indonesia
110016	C. K. M. F. 6 Government of The Republic of Indonesia Batavia, Indonesia	100	1000	General Cargo	U.S. Coast Guard Batavia, Indonesia	100	1000	General Cargo	U.S. Coast Guard Batavia, Indonesia
110017	C. K. M. F. 7 Government of The Republic of Indonesia Batavia, Indonesia	100	1000	General Cargo	U.S. Coast Guard Batavia, Indonesia	100	1000	General Cargo	U.S. Coast Guard Batavia, Indonesia
110018	C. K. M. F. 8 Government of The Republic of Indonesia Batavia, Indonesia	100	1000	General Cargo	U.S. Coast Guard Batavia, Indonesia	100	1000	General Cargo	U.S. Coast Guard Batavia, Indonesia
110019	C. K. M. F. 9 Government of The Republic of Indonesia Batavia, Indonesia	100	1000	General Cargo	U.S. Coast Guard Batavia, Indonesia	100	1000	General Cargo	U.S. Coast Guard Batavia, Indonesia
110020	C. K. M. F. 10 Government of The Republic of Indonesia Batavia, Indonesia	100	1000	General Cargo	U.S. Coast Guard Batavia, Indonesia	100	1000	General Cargo	U.S. Coast Guard Batavia, Indonesia

1993	E. S. MOORE	5475	925	General Cargo 6 m. (Holland)	1978	B Bulk Carrier	General	1978 (2000)
1994	in charter to	4 750	194 25	485	22 50	0 275	See 19 452 1112, 1113 & 1114 general in charter	
1995	Eastern Shipping S.A.	7 250	48	120 25	22 50	10 25	4 500 25	
1996	General	10 25	4	2 250	7 12	1 25	0 27 500, 0 27 500	1978 (2000)
1997	General	10 25					4 500 250, 4 500 250, 4 500 250	
1998	General	10 25					11 2 25	
1999	General	10 25					10 4 250	
2000	General	10 25					10 4 250	
2001	General	10 25					10 4 250	
2002	General	10 25					10 4 250	
2003	General	10 25					10 4 250	
2004	General	10 25					10 4 250	
2005	General	10 25					10 4 250	
2006	General	10 25					10 4 250	
2007	General	10 25					10 4 250	
2008	General	10 25					10 4 250	
2009	General	10 25					10 4 250	
2010	General	10 25					10 4 250	
2011	General	10 25					10 4 250	
2012	General	10 25					10 4 250	
2013	General	10 25					10 4 250	
2014	General	10 25					10 4 250	
2015	General	10 25					10 4 250	
2016	General	10 25					10 4 250	
2017	General	10 25					10 4 250	
2018	General	10 25					10 4 250	
2019	General	10 25					10 4 250	
2020	General	10 25					10 4 250	
2021	General	10 25					10 4 250	
2022	General	10 25					10 4 250	
2023	General	10 25					10 4 250	
2024	General	10 25					10 4 250	
2025	General	10 25					10 4 250	
2026	General	10 25					10 4 250	
2027	General	10 25					10 4 250	
2028	General	10 25					10 4 250	
2029	General	10 25					10 4 250	
2030	General	10 25					10 4 250	
2031	General	10 25					10 4 250	
2032	General	10 25					10 4 250	
2033	General	10 25					10 4 250	
2034	General	10 25					10 4 250	
2035	General	10 25					10 4 250	
2036	General	10 25					10 4 250	
2037	General	10 25					10 4 250	
2038	General	10 25					10 4 250	
2039	General	10 25					10 4 250	
2040	General	10 25					10 4 250	
2041	General	10 25					10 4 250	
2042	General	10 25					10 4 250	
2043	General	10 25					10 4 250	
2044	General	10 25					10 4 250	
2045	General	10 25					10 4 250	
2046	General	10 25					10 4 250	
2047	General	10 25					10 4 250	
2048	General	10 25					10 4 250	
2049	General	10 25					10 4 250	
2050	General	10 25					10 4 250	
2051	General	10 25					10 4 250	
2052	General	10 25					10 4 250	
2053	General	10 25					10 4 250	
2054	General	10 25					10 4 250	
2055	General	10 25					10 4 250	
2056	General	10 25					10 4 250	
2057	General	10 25					10 4 250	
2058	General	10 25					10 4 250	
2059	General	10 25					10 4 250	
2060	General	10 25					10 4 250	
2061	General	10 25					10 4 250	
2062	General	10 25					10 4 250	
2063	General	10 25					10 4 250	
2064	General	10 25					10 4 250	
2065	General	10 25					10 4 250	
2066	General	10 25					10 4 250	
2067	General	10 25					10 4 250	
2068	General	10 25					10 4 250	
2069	General	10 25					10 4 250	
2070	General	10 25					10 4 250	
2071	General	10 25					10 4 250	
2072	General	10 25					10 4 250	
2073	General	10 25					10 4 250	
2074	General	10 25					10 4 250	
2075	General	10 25					10 4 250	
2076	General	10 25					10 4 250	
2077	General	10 25					10 4 250	
2078	General	10 25					10 4 250	
2079	General	10 25					10 4 250	
2080	General	10 25					10 4 250	
2081	General	10 25					10 4 250	
2082	General	10 25					10 4 250	
2083	General	10 25					10 4 250	
2084	General	10 25					10 4 250	
2085	General	10 25					10 4 250	
2086	General	10 25					10 4 250	
2087	General	10 25					10 4 250	
2088	General	10 25					10 4 250	
2089	General	10 25					10 4 250	
2090	General	10 25					10 4 250	
2091	General	10 25					10 4 250	
2092	General	10 25					10 4 250	
2093	General	10 25					10 4 250	
2094	General	10 25					10 4 250	
2095	General	10 25					10 4 250	
2096	General	10 25					10 4 250	
2097	General	10 25					10 4 250	
2098	General	10 25					10 4 250	
2099	General	10 25					10 4 250	
2100	General	10 25					10 4 250	

810254 19827	CAP SAINT JACQUES Societe Industrielle d'Arnement La Societe de Compagnie Roubaix France	407	1981	St. J. Co. de la Belgique - St. Jean 41,300	11,000	4,300	11000	R Tuging Tug Trawler	Spain St. J. Co. de la Belgique - St. Jean 11000 (11000) Roubaix (Roubaix) France Construction year unknown
810255 19828	CAP SAINT JEAN Societe Industrielle d'Arnement La Societe de Compagnie Roubaix France	407	1981	St. J. Co. de la Belgique - St. Jean 41,300	11,000	4,300	11000	R Tuging Tug Trawler	Spain St. J. Co. de la Belgique - St. Jean 11000 (11000) Roubaix (Roubaix) France Construction year unknown
810402 19829	CAP SAINT PAUL Eclairage S.A. Compagnie Industrielle de la S.A. Compagnie France	100	1982	St. J. Co. de la Belgique - St. Jean 52,100	400	4,200	11000	R Tuging Tug Trawler	Spain St. J. Co. de la Belgique - St. Jean 11000 (11000) Roubaix (Roubaix) France Construction year unknown
810403 19830	CAP SAINT PIERRE Eclairage S.A. Compagnie Industrielle de la S.A. Compagnie France	100	1979	St. J. Co. de la Belgique - St. Jean 52,100	400	4,200	11000	R Tuging Tug Trawler	Spain St. J. Co. de la Belgique - St. Jean 11000 (11000) Roubaix (Roubaix) France Construction year unknown
810404 19831	CAP SAINT VINCENT Societe des Ferries Belge France	400	1981	St. J. Co. de la Belgique - St. Jean 35,000	11,000		11000	TB Bulk Cargo Landing Craft Ship	France St. J. Co. de la Belgique - St. Jean 11000 (11000) Roubaix (Roubaix) France Construction year unknown
810405 19832	CAP SAINTES MARIE Societe Industrielle d'Arnement La Societe de Compagnie Roubaix France	100	1976	St. J. Co. de la Belgique - St. Jean 51,000	4,000	4,200	11000	R Tuging Tug Trawler	Spain St. J. Co. de la Belgique - St. Jean 11000 (11000) Roubaix (Roubaix) France Construction year unknown
810406 19833	CAP SAINTES MARIE Societe Industrielle d'Arnement La Societe de Compagnie Roubaix France	100	1972	St. J. Co. de la Belgique - St. Jean 51,000	4,000	4,200	11000	R Tuging Tug Trawler	Spain St. J. Co. de la Belgique - St. Jean 11000 (11000) Roubaix (Roubaix) France Construction year unknown
810407 19834	CAP SAINTS CLARA Societe Industrielle de la S.A. (SOCIETE) France	100	1975	St. J. Co. de la Belgique - St. Jean 51,000	4,000	4,200	11000	R Tuging Tug Trawler	Spain St. J. Co. de la Belgique - St. Jean 11000 (11000) Roubaix (Roubaix) France Construction year unknown
810408 19835	CAP SORCIN Societe Industrielle de la S.A. Societe Industrielle de la S.A. France	1100	1988	St. J. Co. de la Belgique - St. Jean 71,000	11,000	4,200	11000	R Liquefied Gas Tanker LPG Tug Trawler	Spain St. J. Co. de la Belgique - St. Jean 11000 (11000) Roubaix (Roubaix) France Construction year unknown
810409 19836	CAP ST. SEBASTIEN Springe Pêche Establishment France	100	1982	St. J. Co. de la Belgique - St. Jean 25,000		4,200	11000	R Tuging Tug Trawler	Spain St. J. Co. de la Belgique - St. Jean 11000 (11000) Roubaix (Roubaix) France Construction year unknown
810410 19837	CAP ST. VINCENT Springe Pêche Establishment France	100	1981	St. J. Co. de la Belgique - St. Jean 25,000		4,200	11000	R Tuging Tug Trawler	Spain St. J. Co. de la Belgique - St. Jean 11000 (11000) Roubaix (Roubaix) France Construction year unknown
810411 19838	CAP SURBIT Societe Industrielle de la S.A. Societe Industrielle de la S.A. France	800	1976	St. J. Co. de la Belgique - St. Jean 50,000	1,000	4,200	11000	Aluminum Alloy TM Ferry Tug Trawler	Spain St. J. Co. de la Belgique - St. Jean 11000 (11000) Roubaix (Roubaix) France Construction year unknown
810412 19839	CAP TRAFALGAR Compania Naviera S.A. S.A. (Cap Trafalgar) France	4100	1980	St. J. Co. de la Belgique - St. Jean 100,000	400	10,000	11000	R Container Ship Tug Trawler	Spain St. J. Co. de la Belgique - St. Jean 11000 (11000) Roubaix (Roubaix) France Construction year unknown
810413 19840	CAP TROND Larsen Shipping Co. Ltd. Larsen Shipping Co. Ltd. (Larsen) France	4100	1980	St. J. Co. de la Belgique - St. Jean 100,000	400	10,000	11000	R Refrigerated Cargo Tug Trawler	Spain St. J. Co. de la Belgique - St. Jean 11000 (11000) Roubaix (Roubaix) France Construction year unknown
810414 19841	CAP VERDE Societe Industrielle de la S.A. Societe Industrielle de la S.A. France	4100	1980	St. J. Co. de la Belgique - St. Jean 100,000	400	10,000	11000	R Refrigerated Cargo Tug Trawler	Spain St. J. Co. de la Belgique - St. Jean 11000 (11000) Roubaix (Roubaix) France Construction year unknown
810415 19842	CAP VERT Societe Industrielle de la S.A. Societe Industrielle de la S.A. France	100	1981	St. J. Co. de la Belgique - St. Jean 25,000		4,200	11000	R Tuging Tug Trawler	Spain St. J. Co. de la Belgique - St. Jean 11000 (11000) Roubaix (Roubaix) France Construction year unknown

300007 01/10/92 01/100	CAPT. JOHN SANTOS American Proteins Inc. Wright City, La	180 170 —	1875 1874 —	Colson Shrimp Farm, Patterson, La 1,400 1,400 1,400	1,400 1,400 1,400	1,400 1,400 1,400	18 Fishing 18 Fishing 18 Fishing	General Motors 1988 GM 2500 4-cyl. 100 h. 100 1989 GM 2500 4-cyl. 100 h. 100 General Motors Corp., General Motors Corp. Tulsa, Okla.
300029 01/20/92 01/200	CAPT. JOE BRAD on 24 hrs. on 24 hrs. Great Trucking Co. Inc. Macon, Ga	180 180 —	1871 — —	J. S. White & Sons, Phenixville, Pa. 1,400 1,400 1,400	1,400 1,400 1,400	1,400 1,400 1,400	18 Tug 18 Tug 18 Tug	—
300034 01/20/92	CAPT. JOSEPH on 24 hrs. on 24 hrs. Hoang Van Nguyen United States of America	180 80 —	1880 — —	Great White Shrimp Co., Slacks, La 1,400 1,400 1,400	1,400 1,400 1,400	1,400 1,400 1,400	18 Fishing 18 Fishing 18 Fishing	General Motors 1988 GM 2500 4-cyl. 100 h. 100 1989 GM 2500 4-cyl. 100 h. 100 General Motors Corp., General Motors Corp. Tulsa, Okla.
300041 01/20/92 01/200	CAPT. JIM on 24 hrs. on 24 hrs. on 24 hrs. on 24 hrs. Southern West Coast Inc. New Orleans, La	180 170 —	1887 — —	M. M. Thomas, Phenixville, Pa. 1,400 1,400 1,400	1,400 1,400 1,400	1,400 1,400 1,400	18 Fishing 18 Fishing 18 Fishing	General Motors 1988 GM 2500 4-cyl. 100 h. 100 1989 GM 2500 4-cyl. 100 h. 100 General Motors Corp., General Motors Corp. Tulsa, Okla.
300076 01/20/92 01/200	CAPT. KIMLY on 24 hrs. on 24 hrs. Lan Sinh Thuan New Orleans, La	180 170 —	1887 — —	Shaw, Pa. 1,400 1,400 1,400	1,400 1,400 1,400	1,400 1,400 1,400	18 Fishing 18 Fishing 18 Fishing	General Motors 1988 GM 2500 4-cyl. 100 h. 100 1989 GM 2500 4-cyl. 100 h. 100 General Motors Corp., General Motors Corp. Tulsa, Okla.
300089 01/20/92	CAPT. KING on 24 hrs. on 24 hrs. S. J. & Paul W. (Paul) Mantoloking, N.J.	180 80 —	1878 — —	Dr. Augustine Tractor Co., St. Augustine, Fla. 1,400 1,400 1,400	1,400 1,400 1,400	1,400 1,400 1,400	18 Fishing 18 Fishing 18 Fishing	General Motors 1988 GM 2500 4-cyl. 100 h. 100 1989 GM 2500 4-cyl. 100 h. 100 General Motors Corp., General Motors Corp. Tulsa, Okla.
300094 01/20/92	CAPT. LAMAR on 24 hrs. on 24 hrs. Maurice R. Gordon Humboldt, Ga	180 80 —	1880 — —	James Shrimp Co., Slacks, La 1,400 1,400 1,400	1,400 1,400 1,400	1,400 1,400 1,400	18 Fishing 18 Fishing 18 Fishing	General Motors 1988 GM 2500 4-cyl. 100 h. 100 1989 GM 2500 4-cyl. 100 h. 100 General Motors Corp., General Motors Corp. Tulsa, Okla.
300098 01/20/92 01/200	CAPT. LE on 24 hrs. on 24 hrs. L & L Inc. New Orleans, La	180 180 —	1886 — —	Phenixville, Pa. 1,400 1,400 1,400	1,400 1,400 1,400	1,400 1,400 1,400	18 Fishing 18 Fishing 18 Fishing	General Motors 1988 GM 2500 4-cyl. 100 h. 100 1989 GM 2500 4-cyl. 100 h. 100 General Motors Corp., General Motors Corp. Tulsa, Okla.
300101 01/20/92 01/200	CAPT. LE on 24 hrs. on 24 hrs. Capt. Le Inc. Humboldt, Ga	180 80 —	1887 — —	Shaw, Pa. 1,400 1,400 1,400	1,400 1,400 1,400	1,400 1,400 1,400	18 Fishing 18 Fishing 18 Fishing	General Motors 1988 GM 2500 4-cyl. 100 h. 100 1989 GM 2500 4-cyl. 100 h. 100 General Motors Corp., General Motors Corp. Tulsa, Okla.
300105 01/20/92 01/200	CAPT. LEONARD on 24 hrs. on 24 hrs. Leonard Shrimp Producers Inc. Wilmington, Or	180 80 —	1877 — —	Woods Beach, Pa. 1,400 1,400 1,400	1,400 1,400 1,400	1,400 1,400 1,400	18 Fishing 18 Fishing 18 Fishing	General Motors 1988 GM 2500 4-cyl. 100 h. 100 1989 GM 2500 4-cyl. 100 h. 100 General Motors Corp., General Motors Corp. Tulsa, Okla.
300108 01/20/92 01/200	CAPT. LES BROWN on 24 hrs. on 24 hrs. Shaw Bros. Inc. Portland, Or	180 130 —	1871 — —	Shaw Bros. Shrimp, Wright City, La 1,400 1,400 1,400	1,400 1,400 1,400	1,400 1,400 1,400	18 Tug 18 Tug 18 Tug	General Motors 1988 GM 2500 4-cyl. 100 h. 100 1989 GM 2500 4-cyl. 100 h. 100 General Motors Corp., General Motors Corp. Tulsa, Okla.
300109 01/20/92	CAPT. LE on 24 hrs. on 24 hrs. L & L of Gloucester Inc. Mantoloking, N.J.	180 130 —	1878 — —	Shaw Bros. Shrimp, Slacks, La 1,400 1,400 1,400	1,400 1,400 1,400	1,400 1,400 1,400	18 Fishing 18 Fishing 18 Fishing	General Motors 1988 GM 2500 4-cyl. 100 h. 100 1989 GM 2500 4-cyl. 100 h. 100 General Motors Corp., General Motors Corp. Tulsa, Okla.
300160 01/20/92	CAPT. LLOYD on 24 hrs. on 24 hrs. James Shrimp Co. Inc. Slacks, La	180 80 —	1881 — —	James Shrimp Co., Slacks, La 1,400 1,400 1,400	1,400 1,400 1,400	1,400 1,400 1,400	18 Fishing 18 Fishing 18 Fishing	General Motors 1988 GM 2500 4-cyl. 100 h. 100 1989 GM 2500 4-cyl. 100 h. 100 General Motors Corp., General Motors Corp. Tulsa, Okla.
300204 01/20/92 01/200	CAPT. LOU on 24 hrs. on 24 hrs. Capt. Lou Inc. Cape Charles, Va	180 110 —	1877 — —	Shaw Bros. Shrimp & Supply Co., Phenixville, Pa. 1,400 1,400 1,400	1,400 1,400 1,400	1,400 1,400 1,400	18 Fishing 18 Fishing 18 Fishing	General Motors 1988 GM 2500 4-cyl. 100 h. 100 1989 GM 2500 4-cyl. 100 h. 100 General Motors Corp., General Motors Corp. Tulsa, Okla.
300214 01/20/92	CAPT. LAWRENCE on 24 hrs. on 24 hrs. Lawrence & Sons New Orleans, La	180 80 —	1887 — —	Great White Shrimp Co., Slacks, La 1,400 1,400 1,400	1,400 1,400 1,400	1,400 1,400 1,400	18 Fishing 18 Fishing 18 Fishing	General Motors 1988 GM 2500 4-cyl. 100 h. 100 1989 GM 2500 4-cyl. 100 h. 100 General Motors Corp., General Motors Corp. Tulsa, Okla.
300246 01/20/92 01/200	CAPT. LEAN on 24 hrs. on 24 hrs. Nan Sa Dang Houston, Tx	180 80 —	1874 — —	Shaw Bros. Shrimp Co., Slacks, La 1,400 1,400 1,400	1,400 1,400 1,400	1,400 1,400 1,400	18 Fishing 18 Fishing 18 Fishing	General Motors 1988 GM 2500 4-cyl. 100 h. 100 1989 GM 2500 4-cyl. 100 h. 100 General Motors Corp., General Motors Corp. Tulsa, Okla.
300256 01/20/92 01/200	CAPT. M. J. BOWEN on 24 hrs. on 24 hrs. Captain Manuel J. Bowen Inc. San Francisco, Ca	1875 900 —	1876 — —	J. S. White & Sons, Phenixville, Pa. 1,400 1,400 1,400	1,400 1,400 1,400	1,400 1,400 1,400	18 Fishing 18 Fishing 18 Fishing	General Motors 1988 GM 2500 4-cyl. 100 h. 100 1989 GM 2500 4-cyl. 100 h. 100 General Motors Corp., General Motors Corp. Tulsa, Okla.
300265 01/20/92 01/200	CAPT. MAIC on 24 hrs. on 24 hrs. Competition Of Marshalls Inc. Wright City, La	180 130 —	1876 — —	Shaw Bros. Shrimp & Supply Co., Phenixville, Pa. 1,400 1,400 1,400	1,400 1,400 1,400	1,400 1,400 1,400	18 Fishing 18 Fishing 18 Fishing	General Motors 1988 GM 2500 4-cyl. 100 h. 100 1989 GM 2500 4-cyl. 100 h. 100 General Motors Corp., General Motors Corp. Tulsa, Okla.
300274 01/20/92 01/200	CAPT. MAN on 24 hrs. on 24 hrs. Peter Nguyen Houston, Tx	180 80 —	1887 — —	Shaw, Pa. 1,400 1,400 1,400	1,400 1,400 1,400	1,400 1,400 1,400	18 Fishing 18 Fishing 18 Fishing	General Motors 1988 GM 2500 4-cyl. 100 h. 100 1989 GM 2500 4-cyl. 100 h. 100 General Motors Corp., General Motors Corp. Tulsa, Okla.

IMO No.	Ship Name	Year	Builder	Class	Capacity	Speed	Engine	Remarks
21000	CAREZZA	1988	China Shipbuilding Industry Co. (China)	M Tug	1,000	12.0	2,000 HP	China Shipbuilding Industry Co. (China)
21001	Quattro S.L. di Navigazione	1988	Italy	M Tug	1,000	12.0	2,000 HP	Italy
21002	Agave Shipping Co. S.A.	1988	Spain	M Tug	1,000	12.0	2,000 HP	Spain
21003	CARINA	1988	China Shipbuilding Industry Co. (China)	M Tug	1,000	12.0	2,000 HP	China Shipbuilding Industry Co. (China)
21004	Galaxy Ltd.	1988	Hong Kong	M Tug	1,000	12.0	2,000 HP	Hong Kong
21005	CARGO EXPRESS	1988	China Shipbuilding Industry Co. (China)	M General Cargo	2,000	12.0	4,000 HP	China Shipbuilding Industry Co. (China)
21006	St. Kingdon (Panama) S.A.	1988	Panama	M General Cargo	2,000	12.0	4,000 HP	Panama
21007	CARGONAV	1988	China Shipbuilding Industry Co. (China)	M General Cargo	2,000	12.0	4,000 HP	China Shipbuilding Industry Co. (China)
21008	Long Bay Maritime Co.	1988	Hong Kong	M General Cargo	2,000	12.0	4,000 HP	Hong Kong
21009	CAROL	1988	China Shipbuilding Industry Co. (China)	M Tug	1,000	12.0	2,000 HP	China Shipbuilding Industry Co. (China)
21010	Galaxy Ltd.	1988	Hong Kong	M Tug	1,000	12.0	2,000 HP	Hong Kong
21011	CAROL	1988	China Shipbuilding Industry Co. (China)	M Tug	1,000	12.0	2,000 HP	China Shipbuilding Industry Co. (China)
21012	Galaxy Ltd.	1988	Hong Kong	M Tug	1,000	12.0	2,000 HP	Hong Kong
21013	CAROL	1988	China Shipbuilding Industry Co. (China)	M General Cargo	2,000	12.0	4,000 HP	China Shipbuilding Industry Co. (China)
21014	Marine Carbon Corp.	1988	Panama	M General Cargo	2,000	12.0	4,000 HP	Panama
21015	CAROL STAR	1988	China Shipbuilding Industry Co. (China)	M General Cargo	2,000	12.0	4,000 HP	China Shipbuilding Industry Co. (China)
21016	Anchor Shipping Co. S.A. & Co.	1988	Panama	M General Cargo	2,000	12.0	4,000 HP	Panama
21017	CAROL TRADER	1988	China Shipbuilding Industry Co. (China)	M General Cargo	2,000	12.0	4,000 HP	China Shipbuilding Industry Co. (China)
21018	China Shipbuilding Industry Co. (China)	1988	China Shipbuilding Industry Co. (China)	M General Cargo	2,000	12.0	4,000 HP	China Shipbuilding Industry Co. (China)
21019	CAROL	1988	China Shipbuilding Industry Co. (China)	M Sub-Cargo	2,000	12.0	4,000 HP	China Shipbuilding Industry Co. (China)
21020	China Shipbuilding Industry Co. (China)	1988	China Shipbuilding Industry Co. (China)	M Sub-Cargo	2,000	12.0	4,000 HP	China Shipbuilding Industry Co. (China)
21021	CAROL	1988	China Shipbuilding Industry Co. (China)	M General Cargo	2,000	12.0	4,000 HP	China Shipbuilding Industry Co. (China)
21022	China Shipbuilding Industry Co. (China)	1988	China Shipbuilding Industry Co. (China)	M General Cargo	2,000	12.0	4,000 HP	China Shipbuilding Industry Co. (China)
21023	CAROL	1988	China Shipbuilding Industry Co. (China)	M General Cargo	2,000	12.0	4,000 HP	China Shipbuilding Industry Co. (China)
21024	China Shipbuilding Industry Co. (China)	1988	China Shipbuilding Industry Co. (China)	M General Cargo	2,000	12.0	4,000 HP	China Shipbuilding Industry Co. (China)
21025	CAROL	1988	China Shipbuilding Industry Co. (China)	M General Cargo	2,000	12.0	4,000 HP	China Shipbuilding Industry Co. (China)
21026	China Shipbuilding Industry Co. (China)	1988	China Shipbuilding Industry Co. (China)	M General Cargo	2,000	12.0	4,000 HP	China Shipbuilding Industry Co. (China)
21027	CAROL	1988	China Shipbuilding Industry Co. (China)	M Sub-Cargo	2,000	12.0	4,000 HP	China Shipbuilding Industry Co. (China)
21028	China Shipbuilding Industry Co. (China)	1988	China Shipbuilding Industry Co. (China)	M Sub-Cargo	2,000	12.0	4,000 HP	China Shipbuilding Industry Co. (China)

SHIP NAME	REGISTRATION	NET TONNAGE	GROSS TONNAGE	REGISTERED OWNER	OPERATOR	STATUS	CLASSIFICATION
CARL ERIC	1993	100	100	1993	1993	1993	1993
Near Greenland Fisheries B Svalbard (Greenland) Svalbard (Greenland) (Fisheries-related)	1993	100	100	1993	1993	1993	1993
DAMAGED BY FIRE 4-93							
CARL WITZ	1993	100	100	1993	1993	1993	1993
1993 1993 1993	1993	100	100	1993	1993	1993	1993
CARL MICHAEL DELUBAN	1993	100	100	1993	1993	1993	1993
1993 1993 1993	1993	100	100	1993	1993	1993	1993
CARL PHILIP	1993	100	100	1993	1993	1993	1993
1993 1993 1993	1993	100	100	1993	1993	1993	1993
CARL SGT	1993	100	100	1993	1993	1993	1993
1993 1993 1993	1993	100	100	1993	1993	1993	1993
CARL W	1993	100	100	1993	1993	1993	1993
1993 1993 1993	1993	100	100	1993	1993	1993	1993
CARL WILLIAM SILVER	1993	100	100	1993	1993	1993	1993
1993 1993 1993	1993	100	100	1993	1993	1993	1993
CARLA	1993	100	100	1993	1993	1993	1993
1993 1993 1993	1993	100	100	1993	1993	1993	1993
CARLA	1993	100	100	1993	1993	1993	1993
1993 1993 1993	1993	100	100	1993	1993	1993	1993
CARLA	1993	100	100	1993	1993	1993	1993
1993 1993 1993	1993	100	100	1993	1993	1993	1993
CARLA	1993	100	100	1993	1993	1993	1993
1993 1993 1993	1993	100	100	1993	1993	1993	1993
CARLA & WILLO	1993	100	100	1993	1993	1993	1993
1993 1993 1993	1993	100	100	1993	1993	1993	1993
CARLA ANNE DELVEK	1993	100	100	1993	1993	1993	1993
1993 1993 1993	1993	100	100	1993	1993	1993	1993
CARLA C	1993	100	100	1993	1993	1993	1993
1993 1993 1993	1993	100	100	1993	1993	1993	1993
CARLA E	1993	100	100	1993	1993	1993	1993
1993 1993 1993	1993	100	100	1993	1993	1993	1993
CARLA HAN	1993	100	100	1993	1993	1993	1993
1993 1993 1993	1993	100	100	1993	1993	1993	1993
CARLA R	1993	100	100	1993	1993	1993	1993
1993 1993 1993	1993	100	100	1993	1993	1993	1993

SHIP NAME	REGISTRATION NO.	NET TONNAGE	GROSS TONNAGE	REGISTERED OWNER	OPERATOR	TYPE	STATUS
CARLE 1 Carle 1 (Ship Name) Carle 1 (Ship Name) Carle 1 (Ship Name) Carle 1 (Ship Name)	1001	100	100	Carle 1 (Ship Name)	Carle 1 (Ship Name)	M Tugboat	Active
CARLE 2 Carle 2 (Ship Name) Carle 2 (Ship Name) Carle 2 (Ship Name) Carle 2 (Ship Name)	1002	100	100	Carle 2 (Ship Name)	Carle 2 (Ship Name)	M Tugboat	Active
CARLE 3 Carle 3 (Ship Name) Carle 3 (Ship Name) Carle 3 (Ship Name) Carle 3 (Ship Name)	1003	100	100	Carle 3 (Ship Name)	Carle 3 (Ship Name)	M Tugboat	Active
CARLE 4 Carle 4 (Ship Name) Carle 4 (Ship Name) Carle 4 (Ship Name) Carle 4 (Ship Name)	1004	100	100	Carle 4 (Ship Name)	Carle 4 (Ship Name)	M Tugboat	Active
CARLE 5 Carle 5 (Ship Name) Carle 5 (Ship Name) Carle 5 (Ship Name) Carle 5 (Ship Name)	1005	100	100	Carle 5 (Ship Name)	Carle 5 (Ship Name)	M Tugboat	Active
CARLE 6 Carle 6 (Ship Name) Carle 6 (Ship Name) Carle 6 (Ship Name) Carle 6 (Ship Name)	1006	100	100	Carle 6 (Ship Name)	Carle 6 (Ship Name)	M Tugboat	Active
CARLE 7 Carle 7 (Ship Name) Carle 7 (Ship Name) Carle 7 (Ship Name) Carle 7 (Ship Name)	1007	100	100	Carle 7 (Ship Name)	Carle 7 (Ship Name)	M Tugboat	Active
CARLE 8 Carle 8 (Ship Name) Carle 8 (Ship Name) Carle 8 (Ship Name) Carle 8 (Ship Name)	1008	100	100	Carle 8 (Ship Name)	Carle 8 (Ship Name)	M Tugboat	Active
CARLE 9 Carle 9 (Ship Name) Carle 9 (Ship Name) Carle 9 (Ship Name) Carle 9 (Ship Name)	1009	100	100	Carle 9 (Ship Name)	Carle 9 (Ship Name)	M Tugboat	Active
CARLE 10 Carle 10 (Ship Name) Carle 10 (Ship Name) Carle 10 (Ship Name) Carle 10 (Ship Name)	1010	100	100	Carle 10 (Ship Name)	Carle 10 (Ship Name)	M Tugboat	Active

SHIP NAME	REGISTRATION NO.	CLASS	NET TONNAGE	GROSS TONNAGE	REGISTERED OWNER	OPERATOR	STATUS	AGENCY
CAROL 01 in Service of the Government of the State of New York Caribbean Marine Energy Ltd Caribbean Marine Energy Ltd Caribbean Marine Energy Ltd	000	000	1000	1000	Caribbean Marine Energy Ltd	Caribbean Marine Energy Ltd	W Tug	Caribbean Marine Energy Ltd Caribbean Marine Energy Ltd Caribbean Marine Energy Ltd
CAROL 02 in Service of the Government of the State of New York Caribbean Marine Energy Ltd Caribbean Marine Energy Ltd	000	000	1000	1000	Caribbean Marine Energy Ltd	Caribbean Marine Energy Ltd	W Tug	Caribbean Marine Energy Ltd Caribbean Marine Energy Ltd Caribbean Marine Energy Ltd
CAROL 03 in Service of the Government of the State of New York Caribbean Marine Energy Ltd Caribbean Marine Energy Ltd	000	000	1000	1000	Caribbean Marine Energy Ltd	Caribbean Marine Energy Ltd	W Tug	Caribbean Marine Energy Ltd Caribbean Marine Energy Ltd Caribbean Marine Energy Ltd
CAROL 04 in Service of the Government of the State of New York Caribbean Marine Energy Ltd Caribbean Marine Energy Ltd	000	000	1000	1000	Caribbean Marine Energy Ltd	Caribbean Marine Energy Ltd	W Tug	Caribbean Marine Energy Ltd Caribbean Marine Energy Ltd Caribbean Marine Energy Ltd
CAROL 05 in Service of the Government of the State of New York Caribbean Marine Energy Ltd Caribbean Marine Energy Ltd	000	000	1000	1000	Caribbean Marine Energy Ltd	Caribbean Marine Energy Ltd	W Tug	Caribbean Marine Energy Ltd Caribbean Marine Energy Ltd Caribbean Marine Energy Ltd
CAROL 06 in Service of the Government of the State of New York Caribbean Marine Energy Ltd Caribbean Marine Energy Ltd	000	000	1000	1000	Caribbean Marine Energy Ltd	Caribbean Marine Energy Ltd	W Tug	Caribbean Marine Energy Ltd Caribbean Marine Energy Ltd Caribbean Marine Energy Ltd
CAROL 07 in Service of the Government of the State of New York Caribbean Marine Energy Ltd Caribbean Marine Energy Ltd	000	000	1000	1000	Caribbean Marine Energy Ltd	Caribbean Marine Energy Ltd	W Tug	Caribbean Marine Energy Ltd Caribbean Marine Energy Ltd Caribbean Marine Energy Ltd
CAROL 08 in Service of the Government of the State of New York Caribbean Marine Energy Ltd Caribbean Marine Energy Ltd	000	000	1000	1000	Caribbean Marine Energy Ltd	Caribbean Marine Energy Ltd	W Tug	Caribbean Marine Energy Ltd Caribbean Marine Energy Ltd Caribbean Marine Energy Ltd
CAROL 09 in Service of the Government of the State of New York Caribbean Marine Energy Ltd Caribbean Marine Energy Ltd	000	000	1000	1000	Caribbean Marine Energy Ltd	Caribbean Marine Energy Ltd	W Tug	Caribbean Marine Energy Ltd Caribbean Marine Energy Ltd Caribbean Marine Energy Ltd
CAROL 10 in Service of the Government of the State of New York Caribbean Marine Energy Ltd Caribbean Marine Energy Ltd	000	000	1000	1000	Caribbean Marine Energy Ltd	Caribbean Marine Energy Ltd	W Tug	Caribbean Marine Energy Ltd Caribbean Marine Energy Ltd Caribbean Marine Energy Ltd

00076	CASTELLANO VI ex "Castellano VI" Gruco Italiana S.A.	421 327 —	1982	As. Castellano S.A.—Italy	271	M Fishing Steel Tanker, Ref	Italy 22 000 GRT, 270 x 400 MOLLY (1982) Mar. 20, 1982 Exp. 11/28/82
00077	CASTELLANO ex "Castellano" Armenian Grain Company of Nagasaki S.S.L.	1 197 407 1011 1010	1984	Cart. Nav. Castellano—Italy	274	M Tanker Chemical 100 12 700 GRT 1 200 000 2 200 000	Italy 22 000 GRT, 200 x 400 1982 (1982) MOLLY (1982) MOLLY (1982) Mar. 5, Exp. 11/28/82
00087	CASTELLO Propensa Italia S.A.	1 211 417 1 000	1984	As. Castellano S.A.—Italy	287	M Fishing Steel Tanker, Refrigerated Cargo MOLLY 1 000	Italy 22 000 GRT, 200 x 400 with double hull — at present for sale 1982 (1982) MOLLY (1982) MOLLY (1982) Mar. 10, 1982 Exp. 11/28/82
00088	CASTELLANO ex "Castellano" Compagnia di Navigazione (Genoa) S.A.	1 000 303 1 444	1984	As. Castellano S.A.—Italy	287	M Tanker MOLLY 10 000 1 000 000	Italy 22 000 GRT, 200 x 400 1982 (1982) MOLLY (1982) MOLLY (1982) Mar. 10, 1982 Exp. 11/28/82
00089	CASTANO ex "Castano" Government of the Republic of Cuba (Empresa Pura Cubana de Pesca)	600 316 —	1983	As. Castellano S.A.—Italy	285	M Fishing Steel Tanker, Ref 1 000 1 000	Italy 22 000 GRT, 200 x 400 1982 (1982) MOLLY (1982) MOLLY (1982) Mar. 10, 1982 Exp. 11/28/82
00090	CASTELLO Gen. Marine Shipping Corp.	676 402 1 091	1984	As. Castellano S.A.—Italy	285	M General Cargo 1 000 1 000	Italy 22 000 GRT, 200 x 400 1982 (1982) MOLLY (1982) MOLLY (1982) Mar. 10, 1982 Exp. 11/28/82
SUBJECTS OVERSEAS CLASS SUSPENDED BY 1976							
00094	CASTELLANO ex "Castellano" Compania Mexicana de Pesca S.A.	100 74 —	1983	As. Castellano S.A.—Italy	287	M Fishing Steel Tanker 1 000 1 000	Italy 22 000 GRT, 200 x 400 1982 (1982) MOLLY (1982) MOLLY (1982) Mar. 10, 1982 Exp. 11/28/82
00095	CASTILLA DE ORO ex "Castilla de Oro" Naviera (Cuba del Mar) S.A.	1 000 400 1 000	1983	As. Castellano S.A.—Italy	287	M General Cargo Steel Tanker 1 000 1 000	Italy 22 000 GRT, 200 x 400 1982 (1982) MOLLY (1982) MOLLY (1982) Mar. 10, 1982 Exp. 11/28/82
00096	CASTILLETE Compania Propensa (Genoa) de Columba S.A.	427 37 —	1983	As. Castellano S.A.—Italy	287	Reinforced Plastic M Fishing Steel Tanker, Steel Tank, Ref MOLLY 1 000	Italy 22 000 GRT, 200 x 400 with double hull — at present for sale 1982 (1982) MOLLY (1982) MOLLY (1982) Mar. 10, 1982 Exp. 11/28/82
00097	CASTILLETE ex "Castillito" ex "Castillito" Transportadora Colombiana de Granos S.A. (GRANCO)	1 077 1 077 1 077	1983	As. Castellano S.A.—Italy	287	M General Cargo Steel Tanker 1 000 1 000	Italy 22 000 GRT, 200 x 400 1982 (1982) MOLLY (1982) MOLLY (1982) Mar. 10, 1982 Exp. 11/28/82
00098	CASTILLO DE ALMANA Empresa Nacional (Genoa) de la Marina Mercante S.A.	1 000 414 1 000	1983	As. Castellano S.A.—Italy	287	M Sub-Carrier Steel Tanker 1 000 1 000	Italy 22 000 GRT, 200 x 400 1982 (1982) MOLLY (1982) MOLLY (1982) Mar. 10, 1982 Exp. 11/28/82
00099	CASTILLO DE ALMANA Empresa Nacional (Genoa) de la Marina Mercante S.A.	1 000 414 1 000	1983	As. Castellano S.A.—Italy	287	M Sub-Carrier Steel Tanker 1 000 1 000	Italy 22 000 GRT, 200 x 400 1982 (1982) MOLLY (1982) MOLLY (1982) Mar. 10, 1982 Exp. 11/28/82
00100	CASTILLO DE AYERZA ex "Castillito" Laurin Shipping Corp.	1 000 414 1 000	1983	As. Castellano S.A.—Italy	287	M Sub-Carrier Steel Tanker 1 000 1 000	Italy 22 000 GRT, 200 x 400 1982 (1982) MOLLY (1982) MOLLY (1982) Mar. 10, 1982 Exp. 11/28/82
00101	CASTILLO DE BURNON Empresa Nacional (Genoa) de la Marina Mercante S.A.	1 000 414 1 000	1983	As. Castellano S.A.—Italy	287	M Sub-Carrier Steel Tanker 1 000 1 000	Italy 22 000 GRT, 200 x 400 1982 (1982) MOLLY (1982) MOLLY (1982) Mar. 10, 1982 Exp. 11/28/82

IMO	Ship Name	Flag	Company	Year	Capacity	Engine	Speed	Max. Range	Remarks
5075	CECILIA	NO	General Shipping Co.	1980	1000	1000	10.0	10000	General cargo
5076	CECILIA	NO	General Shipping Co.	1980	1000	1000	10.0	10000	General cargo
5077	CECILIA	NO	General Shipping Co.	1980	1000	1000	10.0	10000	General cargo
5078	CECILIA	NO	General Shipping Co.	1980	1000	1000	10.0	10000	General cargo
5079	CECILIA	NO	General Shipping Co.	1980	1000	1000	10.0	10000	General cargo
5080	CECILIA	NO	General Shipping Co.	1980	1000	1000	10.0	10000	General cargo
5081	CECILIA	NO	General Shipping Co.	1980	1000	1000	10.0	10000	General cargo
5082	CECILIA	NO	General Shipping Co.	1980	1000	1000	10.0	10000	General cargo
5083	CECILIA	NO	General Shipping Co.	1980	1000	1000	10.0	10000	General cargo
5084	CECILIA	NO	General Shipping Co.	1980	1000	1000	10.0	10000	General cargo
5085	CECILIA	NO	General Shipping Co.	1980	1000	1000	10.0	10000	General cargo
5086	CECILIA	NO	General Shipping Co.	1980	1000	1000	10.0	10000	General cargo
5087	CECILIA	NO	General Shipping Co.	1980	1000	1000	10.0	10000	General cargo
5088	CECILIA	NO	General Shipping Co.	1980	1000	1000	10.0	10000	General cargo
5089	CECILIA	NO	General Shipping Co.	1980	1000	1000	10.0	10000	General cargo
5090	CECILIA	NO	General Shipping Co.	1980	1000	1000	10.0	10000	General cargo
5091	CECILIA	NO	General Shipping Co.	1980	1000	1000	10.0	10000	General cargo
5092	CECILIA	NO	General Shipping Co.	1980	1000	1000	10.0	10000	General cargo
5093	CECILIA	NO	General Shipping Co.	1980	1000	1000	10.0	10000	General cargo
5094	CECILIA	NO	General Shipping Co.	1980	1000	1000	10.0	10000	General cargo
5095	CECILIA	NO	General Shipping Co.	1980	1000	1000	10.0	10000	General cargo
5096	CECILIA	NO	General Shipping Co.	1980	1000	1000	10.0	10000	General cargo
5097	CECILIA	NO	General Shipping Co.	1980	1000	1000	10.0	10000	General cargo
5098	CECILIA	NO	General Shipping Co.	1980	1000	1000	10.0	10000	General cargo
5099	CECILIA	NO	General Shipping Co.	1980	1000	1000	10.0	10000	General cargo
5100	CECILIA	NO	General Shipping Co.	1980	1000	1000	10.0	10000	General cargo

SHIP	NAME	TONNAGE	REGISTRATION	STATUS	CLASS	TYPE	AGENCY
1001	CHARLES L. BROWN of Charlotte, N.C. 55 Charles L. Brown Ltd. Farmingdale Farmingdale, N.Y. New York, N.Y.	1,000	1985	1985	1985	1985	1985
1002	CHARLES L. B. of Charlotte, N.C. Continental European de Transport Maritime (EXTRAMAR) Farmingdale, N.Y. Farmingdale, N.Y.	1,000	1987	1987	1987	1987	1987
1003	CHARLES W. BINGLEY of Charlotte, N.C. The Charlotte Steamship Co. Charlotte, N.C.	1,000	1988	1988	1988	1988	1988
1004	CHARLES POOTY of Charlotte, N.C. Bank of California National Association as Trustee Charlotte, N.C.	1,000	1975	1975	1975	1975	1975
1005	CHARLES R. HOWLEY of Charlotte, N.C. Shelton Marine Inc. Charlotte, N.C.	1,000	1987	1987	1987	1987	1987
1006	CHARLES ROBERT of Charlotte, N.C. Shelton Marine Inc. Charlotte, N.C.	1,000	1987	1987	1987	1987	1987
1007	CHARLOTTE of Charlotte, N.C. Atlantic Marine Co. L.P. Charlotte, N.C.	1,000	1988	1988	1988	1988	1988
1008	CHARLOTTE of Charlotte, N.C. Sunshine Corp. Charlotte, N.C.	1,000	1988	1988	1988	1988	1988
1009	CHARLOTTE of Charlotte, N.C. Sunshine Corp. Charlotte, N.C.	1,000	1988	1988	1988	1988	1988
1010	CHARLOTTE of Charlotte, N.C. Sunshine Corp. Charlotte, N.C.	1,000	1988	1988	1988	1988	1988
1011	CHARLOTTE of Charlotte, N.C. Sunshine Corp. Charlotte, N.C.	1,000	1988	1988	1988	1988	1988
1012	CHARLOTTE of Charlotte, N.C. Sunshine Corp. Charlotte, N.C.	1,000	1988	1988	1988	1988	1988
1013	CHARLOTTE of Charlotte, N.C. Sunshine Corp. Charlotte, N.C.	1,000	1988	1988	1988	1988	1988
1014	CHARLOTTE of Charlotte, N.C. Sunshine Corp. Charlotte, N.C.	1,000	1988	1988	1988	1988	1988
1015	CHARLOTTE of Charlotte, N.C. Sunshine Corp. Charlotte, N.C.	1,000	1988	1988	1988	1988	1988
1016	CHARLOTTE of Charlotte, N.C. Sunshine Corp. Charlotte, N.C.	1,000	1988	1988	1988	1988	1988
1017	CHARLOTTE of Charlotte, N.C. Sunshine Corp. Charlotte, N.C.	1,000	1988	1988	1988	1988	1988
1018	CHARLOTTE of Charlotte, N.C. Sunshine Corp. Charlotte, N.C.	1,000	1988	1988	1988	1988	1988
1019	CHARLOTTE of Charlotte, N.C. Sunshine Corp. Charlotte, N.C.	1,000	1988	1988	1988	1988	1988
1020	CHARLOTTE of Charlotte, N.C. Sunshine Corp. Charlotte, N.C.	1,000	1988	1988	1988	1988	1988

SHIP NO.	SHIP NAME	TONNAGE	REGISTRATION	CLASS	STATUS	OWNER	OPERATOR	AGENT	DETAILED DESCRIPTION
110000	CHERYL ANNE	100	1000	1000	1000	Cheryll Enterprises Pty Ltd	Cheryll Enterprises Pty Ltd	Cheryll Enterprises Pty Ltd	M Fishing 2000 2000 2000
110001	CHERYL C	100	1000	1000	1000	Cheryll Enterprises Pty Ltd	Cheryll Enterprises Pty Ltd	Cheryll Enterprises Pty Ltd	M Fish Carrier 2000 2000 2000
110002	CHERYL LYNN	100	1000	1000	1000	Cheryll Enterprises Pty Ltd	Cheryll Enterprises Pty Ltd	Cheryll Enterprises Pty Ltd	Recreational Pleasure M Fishing 2000 2000 2000
110003	CHERYL BARE	100	1000	1000	1000	Cheryll Enterprises Pty Ltd	Cheryll Enterprises Pty Ltd	Cheryll Enterprises Pty Ltd	M Fishing 2000 2000 2000
110004	CHESAPEAKE	100	1000	1000	1000	Cheryll Enterprises Pty Ltd	Cheryll Enterprises Pty Ltd	Cheryll Enterprises Pty Ltd	M Tugger 2000 2000 2000
110005	CHESAPEAKE BAY	100	1000	1000	1000	Cheryll Enterprises Pty Ltd	Cheryll Enterprises Pty Ltd	Cheryll Enterprises Pty Ltd	M Fishing 2000 2000 2000
110006	CHESAPEAKE CITY	100	1000	1000	1000	Cheryll Enterprises Pty Ltd	Cheryll Enterprises Pty Ltd	Cheryll Enterprises Pty Ltd	M Tugger 2000 2000 2000
110007	CHESAPEAKE SEAWORSE	100	1000	1000	1000	Cheryll Enterprises Pty Ltd	Cheryll Enterprises Pty Ltd	Cheryll Enterprises Pty Ltd	M Supply Ship 2000 2000 2000
110008	CHESAPEAKE TRADER	100	1000	1000	1000	Cheryll Enterprises Pty Ltd	Cheryll Enterprises Pty Ltd	Cheryll Enterprises Pty Ltd	M Tugger 2000 2000 2000
110009	CHESINA	100	1000	1000	1000	Cheryll Enterprises Pty Ltd	Cheryll Enterprises Pty Ltd	Cheryll Enterprises Pty Ltd	M Liquefied Gas Tugger 2000 2000 2000
110010	CHESNA	100	1000	1000	1000	Cheryll Enterprises Pty Ltd	Cheryll Enterprises Pty Ltd	Cheryll Enterprises Pty Ltd	M Fishing 2000 2000 2000
110011	CHESTER	100	1000	1000	1000	Cheryll Enterprises Pty Ltd	Cheryll Enterprises Pty Ltd	Cheryll Enterprises Pty Ltd	M General Cargo Steved 2000 2000 2000
110012	CHESTER HARBOR	100	1000	1000	1000	Cheryll Enterprises Pty Ltd	Cheryll Enterprises Pty Ltd	Cheryll Enterprises Pty Ltd	M Tug 2000 2000 2000

1081	CHILCOTIN	1081	General Cargo S.S. - Panama	1081	General Cargo	General	1081
1082	Western Services Inc.	1082	1082	1082	1082	1082	1082
1083	CHILCOTIN MARU	1083	General Cargo S.S. - Panama	1083	Sub-Carrier	General	1083
1084	Sea Tech Management Inc.	1084	1084	1084	1084	1084	1084
1085	CHILCOTIN	1085	General Cargo S.S. - Panama	1085	Patrol Ship	Patrol	1085
1086	Government of Japan Ministry of Transportation - Maritime Safety Agency (State Owned)	1086	1086	1086	1086	1086	1086
1087	CHILCOTIN MARU	1087	General Cargo S.S. - Panama	1087	Sub-Carrier	General	1087
1088	Sea West Korea S.A.	1088	1088	1088	1088	1088	1088
1089	CHILCOTIN	1089	General Cargo S.S. - Panama	1089	Refrigerated Cargo	Refrigerated	1089
1090	Shoko Anzen Industry Co. Ltd. (Shoko Marine Supply S.A.)	1090	1090	1090	1090	1090	1090
1091	CHILCOTIN MARU	1091	General Cargo S.S. - Panama	1091	General Cargo	General	1091
1092	Global Trade S.A. & Maritime Shipping Co. Ltd.	1092	1092	1092	1092	1092	1092
1093	CHILCOTIN MARU	1093	General Cargo S.S. - Panama	1093	General Cargo	General	1093
1094	Sea Shipping Co. Ltd. (Sea West S.A.)	1094	1094	1094	1094	1094	1094
1095	CHILCOTIN	1095	General Cargo S.S. - Panama	1095	Patrol Ship	Patrol	1095
1096	Government of Japan Ministry of Transportation - Maritime Safety Agency (State Owned)	1096	1096	1096	1096	1096	1096
1097	CHL 80100	1097	General Cargo S.S. - Panama	1097	Tanker Ship	Tanker	1097
1098	Green Fasting General Industry	1098	1098	1098	1098	1098	1098
1099	CHL 80100 No. 2	1099	General Cargo S.S. - Panama	1099	Refrigerated Cargo Fish Carrier	Refrigerated	1099
1100	Sea Long Shipping Co. Ltd.	1100	1100	1100	1100	1100	1100
1101	CHL 80100 No. 1	1101	General Cargo S.S. - Panama	1101	Refrigerated Cargo Fish Carrier	Refrigerated	1101
1102	Green Whysing Fisheries Co. Ltd.	1102	1102	1102	1102	1102	1102
1103	CHL 80800 No. 1	1103	General Cargo S.S. - Panama	1103	Fishing	Fishing	1103
1104	Sea Bu Enterprise Co. Ltd.	1104	1104	1104	1104	1104	1104
1105	CHL 80800 No. 02	1105	General Cargo S.S. - Panama	1105	Fish Carrier	Fish Carrier	1105
1106	Sea Tech-Sea	1106	1106	1106	1106	1106	1106
1107	CHL 80800 No. 04	1107	General Cargo S.S. - Panama	1107	Fish Carrier	Fish Carrier	1107
1108	Sea Tech-Sea	1108	1108	1108	1108	1108	1108
1109	CHL 80800 No. 05	1109	General Cargo S.S. - Panama	1109	General Cargo	General	1109
1110	Sea Long Sea	1110	1110	1110	1110	1110	1110
1111	CHL 80800	1111	General Cargo S.S. - Panama	1111	Tanker	Tanker	1111
1112	CHL 80800 No. 06	1112	General Cargo S.S. - Panama	1112	Tanker	Tanker	1112
1113	CHL 80800 No. 07	1113	General Cargo S.S. - Panama	1113	General Cargo	General	1113
1114	CHL 80800 No. 08	1114	General Cargo S.S. - Panama	1114	General Cargo	General	1114
1115	CHL 80800 No. 09	1115	General Cargo S.S. - Panama	1115	General Cargo	General	1115
1116	CHL 80800 No. 10	1116	General Cargo S.S. - Panama	1116	General Cargo	General	1116
1117	CHL 80800 No. 11	1117	General Cargo S.S. - Panama	1117	General Cargo	General	1117
1118	CHL 80800 No. 12	1118	General Cargo S.S. - Panama	1118	General Cargo	General	1118
1119	CHL 80800 No. 13	1119	General Cargo S.S. - Panama	1119	General Cargo	General	1119
1120	CHL 80800 No. 14	1120	General Cargo S.S. - Panama	1120	General Cargo	General	1120
1121	CHL 80800 No. 15	1121	General Cargo S.S. - Panama	1121	General Cargo	General	1121
1122	CHL 80800 No. 16	1122	General Cargo S.S. - Panama	1122	General Cargo	General	1122
1123	CHL 80800 No. 17	1123	General Cargo S.S. - Panama	1123	General Cargo	General	1123
1124	CHL 80800 No. 18	1124	General Cargo S.S. - Panama	1124	General Cargo	General	1124
1125	CHL 80800 No. 19	1125	General Cargo S.S. - Panama	1125	General Cargo	General	1125
1126	CHL 80800 No. 20	1126	General Cargo S.S. - Panama	1126	General Cargo	General	1126
1127	CHL 80800 No. 21	1127	General Cargo S.S. - Panama	1127	General Cargo	General	1127
1128	CHL 80800 No. 22	1128	General Cargo S.S. - Panama	1128	General Cargo	General	1128
1129	CHL 80800 No. 23	1129	General Cargo S.S. - Panama	1129	General Cargo	General	1129
1130	CHL 80800 No. 24	1130	General Cargo S.S. - Panama	1130	General Cargo	General	1130
1131	CHL 80800 No. 25	1131	General Cargo S.S. - Panama	1131	General Cargo	General	1131
1132	CHL 80800 No. 26	1132	General Cargo S.S. - Panama	1132	General Cargo	General	1132
1133	CHL 80800 No. 27	1133	General Cargo S.S. - Panama	1133	General Cargo	General	1133
1134	CHL 80800 No. 28	1134	General Cargo S.S. - Panama	1134	General Cargo	General	1134
1135	CHL 80800 No. 29	1135	General Cargo S.S. - Panama	1135	General Cargo	General	1135
1136	CHL 80800 No. 30	1136	General Cargo S.S. - Panama	1136	General Cargo	General	1136
1137	CHL 80800 No. 31	1137	General Cargo S.S. - Panama	1137	General Cargo	General	1137
1138	CHL 80800 No. 32	1138	General Cargo S.S. - Panama	1138	General Cargo	General	1138
1139	CHL 80800 No. 33	1139	General Cargo S.S. - Panama	1139	General Cargo	General	1139
1140	CHL 80800 No. 34	1140	General Cargo S.S. - Panama	1140	General Cargo	General	1140
1141	CHL 80800 No. 35	1141	General Cargo S.S. - Panama	1141	General Cargo	General	1141
1142	CHL 80800 No. 36	1142	General Cargo S.S. - Panama	1142	General Cargo	General	1142
1143	CHL 80800 No. 37	1143	General Cargo S.S. - Panama	1143	General Cargo	General	1143
1144	CHL 80800 No. 38	1144	General Cargo S.S. - Panama	1144	General Cargo	General	1144
1145	CHL 80800 No. 39	1145	General Cargo S.S. - Panama	1145	General Cargo	General	1145
1146	CHL 80800 No. 40	1146	General Cargo S.S. - Panama	1146	General Cargo	General	1146
1147	CHL 80800 No. 41	1147	General Cargo S.S. - Panama	1147	General Cargo	General	1147
1148	CHL 80800 No. 42	1148	General Cargo S.S. - Panama	1148	General Cargo	General	1148
1149	CHL 80800 No. 43	1149	General Cargo S.S. - Panama	1149	General Cargo	General	1149
1150	CHL 80800 No. 44	1150	General Cargo S.S. - Panama	1150	General Cargo	General	1150
1151	CHL 80800 No. 45	1151	General Cargo S.S. - Panama	1151	General Cargo	General	1151
1152	CHL 80800 No. 46	1152	General Cargo S.S. - Panama	1152	General Cargo	General	1152
1153	CHL 80800 No. 47	1153	General Cargo S.S. - Panama	1153	General Cargo	General	1153
1154	CHL 80800 No. 48	1154	General Cargo S.S. - Panama	1154	General Cargo	General	1154
1155	CHL 80800 No. 49	1155	General Cargo S.S. - Panama	1155	General Cargo	General	1155
1156	CHL 80800 No. 50	1156	General Cargo S.S. - Panama	1156	General Cargo	General	1156
1157	CHL 80800 No. 51	1157	General Cargo S.S. - Panama	1157	General Cargo	General	1157
1158	CHL 80800 No. 52	1158	General Cargo S.S. - Panama	1158	General Cargo	General	1158
1159	CHL 80800 No. 53	1159	General Cargo S.S. - Panama	1159	General Cargo	General	1159
1160	CHL 80800 No. 54	1160	General Cargo S.S. - Panama	1160	General Cargo	General	1160
1161	CHL 80800 No. 55	1161	General Cargo S.S. - Panama	1161	General Cargo	General	1161
1162	CHL 80800 No. 56	1162	General Cargo S.S. - Panama	1162	General Cargo	General	1162
1163	CHL 80800 No. 57	1163	General Cargo S.S. - Panama	1163	General Cargo	General	1163
1164	CHL 80800 No. 58	1164	General Cargo S.S. - Panama	1164	General Cargo	General	1164
1165	CHL 80800 No. 59	1165	General Cargo S.S. - Panama	1165	General Cargo	General	1165
1166	CHL 80800 No. 60	1166	General Cargo S.S. - Panama	1166	General Cargo	General	1166
1167	CHL 80800 No. 61	1167	General Cargo S.S. - Panama	1167	General Cargo	General	1167
1168	CHL 80800 No. 62	1168	General Cargo S.S. - Panama	1168	General Cargo	General	1168
1169	CHL 80800 No. 63	1169	General Cargo S.S. - Panama	1169	General Cargo	General	1169
1170	CHL 80800 No. 64	1170	General Cargo S.S. - Panama	1170	General Cargo	General	1170
1171	CHL 80800 No. 65	1171	General Cargo S.S. - Panama	1171	General Cargo	General	1171
1172	CHL 80800 No. 66	1172	General Cargo S.S. - Panama	1172	General Cargo	General	1172
1173	CHL 80800 No. 67	1173	General Cargo S.S. - Panama	1173	General Cargo	General	1173
1174	CHL 80800 No. 68	1174	General Cargo S.S. - Panama	1174	General Cargo	General	1174
1175	CHL 80800 No. 69	1175	General Cargo S.S. - Panama	1175	General Cargo	General	1175
1176	CHL 80800 No. 70	1176	General Cargo S.S. - Panama	1176	General Cargo	General	1176
1177	CHL 80800 No. 71	1177	General Cargo S.S. - Panama	1177	General Cargo	General	1177
1178	CHL 80800 No. 72	1178	General Cargo S.S. - Panama	1178	General Cargo	General	1178
1179	CHL 80800 No. 73	1179	General Cargo S.S. - Panama	1179	General Cargo	General	1179
1180	CHL 80800 No. 74	1180	General Cargo S.S. - Panama	1180	General Cargo	General	1180
1181	CHL 80800 No. 75	1181	General Cargo S.S. - Panama	1181	General Cargo	General	1181
1182	CHL 80800 No. 76	1182	General Cargo S.S. - Panama	1182	General Cargo	General	1182
1183	CHL 80800 No. 77	1183	General Cargo S.S. - Panama	1183	General Cargo	General	1183
1184	CHL 80800 No. 78	1184	General Cargo S.S. - Panama	1184	General Cargo	General	1184
1185	CHL 80800 No. 79	1185	General Cargo S.S. - Panama	1185	General Cargo	General	1185
1186	CHL 80800 No. 80	1186	General Cargo S.S. - Panama	1186	General Cargo	General	1186
1187	CHL 80800 No. 81	1187	General Cargo S.S. - Panama	1187	General Cargo	General	1187
1188	CHL 80800 No. 82	1188	General Cargo S.S. - Panama	1188	General Cargo	General	1188
1189	CHL 80800 No. 83	1189	General Cargo S.S. - Panama	1189	General Cargo	General	1189
1190	CHL 80800 No. 84	1190	General Cargo S.S. - Panama	1190	General Cargo	General	1190
1191	CHL 80800 No. 85	1191	General Cargo S.S. - Panama	1191	General Cargo	General	1191
1192	CHL 80800 No. 86	1192	General Cargo S.S. - Panama	1192	General Cargo	General	1192
1193	CHL 80800 No. 87	1193	General Cargo S.S. - Panama	1193	General Cargo	General	1193
1194	CHL 80800 No. 88	1194	General Cargo S.S. - Panama	1194	General Cargo	General	1194
1195	CHL 80800 No. 89	1195	General Cargo S.S. - Panama	1195	General Cargo	General	1195
1196	CHL 80800 No. 90	1196	General Cargo S.S. - Panama	1196	General Cargo	General	1196
1197	CHL 80800 No. 91	1197	General Cargo S.S. - Panama	1197	General Cargo	General	1197
1198	CHL 80800 No. 92	1198	General Cargo S.S. - Panama	1198	General Cargo	General	1198
1199	CHL 80800 No. 93	1199	General Cargo S.S. - Panama	1199	General Cargo	General	1199
1200	CHL 80800 No. 94	1200	General Cargo S.S. - Panama	1200	General Cargo	General	1200

82440	CHILEAN REEFER	4 000	1984	General Ship & Dock - Valparaiso	200	M Refrigerated Cargo	Spain
12444	de Valparaiso 20-06	4 170	1983	141 000	200	141 000	10 000
82442	A/S Chilean Reefer	11 000	80	100 000	21 000	10 200	1 000
20 000 00	General Ship Management Ltd			2 000	1 000	1 000	1 000
20 000 00	Chile						
82444	CHILEAN LASH	4 000	1984	General Ship & Dock - Valparaiso	200	M Tanker	Spain
12444	de Valparaiso 20-06	4 170	1983	141 000	200	141 000	10 000
82446	East Petroleum Ltd	21 000	1980	110 000	24 000	21 000	1 000
20 000 00	General Ship Management Ltd			2 000	1 000	1 000	1 000
20 000 00	Chile						
82448	CHILEA	600	1985	General Ship & Dock - Valparaiso	200	M General Cargo Barge	Spain
12448	de Valparaiso 20-06	610	1984	141 000	200	141 000	10 000
82450	CHILENO	2 000	1975	General Ship & Dock - Valparaiso	200	M Tanker	Spain
12450	de Valparaiso 20-06	2 000	1974	141 000	200	141 000	10 000
82452	CHILECT CHEP	200	1982	General Ship & Dock - Valparaiso	200	M Tug	Spain
12452	de Valparaiso 20-06	200	1981	141 000	200	141 000	10 000
82454	CHILCOY P/L	10 000	1977	General Ship & Dock - Valparaiso	200	M Bulk Carrier	Spain
12454	de Valparaiso 20-06	10 000	1976	141 000	200	141 000	10 000
82456	CHILCOY	600	1971	General Ship & Dock - Valparaiso	200	M Fishing	Spain
12456	de Valparaiso 20-06	600	1970	141 000	200	141 000	10 000
82458	CHILECTE	2 000	1982	General Ship & Dock - Valparaiso	200	M General Cargo	Spain
12458	de Valparaiso 20-06	2 000	1981	141 000	200	141 000	10 000
82460	CHILECTE	400	1980	General Ship & Dock - Valparaiso	200	M Fishing	Spain
12460	de Valparaiso 20-06	400	1979	141 000	200	141 000	10 000
82462	CHILECTE 2	200	1971	General Ship & Dock - Valparaiso	200	M Fishing	Spain
12462	de Valparaiso 20-06	200	1970	141 000	200	141 000	10 000
82464	CHILECTE 3	200	1971	General Ship & Dock - Valparaiso	200	M Fishing	Spain
12464	de Valparaiso 20-06	200	1970	141 000	200	141 000	10 000
82466	CHILECTE 4	200	1971	General Ship & Dock - Valparaiso	200	M Fishing	Spain
12466	de Valparaiso 20-06	200	1970	141 000	200	141 000	10 000
82468	CHILECTE 5	200	1971	General Ship & Dock - Valparaiso	200	M Fishing	Spain
12468	de Valparaiso 20-06	200	1970	141 000	200	141 000	10 000
82470	CHILECTE 6	200	1971	General Ship & Dock - Valparaiso	200	M Fishing	Spain
12470	de Valparaiso 20-06	200	1970	141 000	200	141 000	10 000

CHRYSTA	IMO	1976	1976	1976	1976	M Filing	1993/94	1993/94
CHRYSTA Name & Proprietor of the S.S. Owner	4100 4100 4100	1976 1976 1976	1976 1976 1976	1976 1976 1976	1976 1976 1976	M Filing 1976/76	1993/94 1993/94 1993/94	1993/94 1993/94 1993/94
CHRYSTA ADRIA Giannetto Navigazione Co. Ltd. Giannetto Navigazione Co. Ltd. Owner	4101 4101 4101	1976 1976 1976	1976 1976 1976	1976 1976 1976	1976 1976 1976	M Refrigerated Cargo Full Carrier 1976/76 1976/76 1976/76	1993/94 1993/94 1993/94	1993/94 1993/94 1993/94
CHRYSTA ADRIA Giannetto Navigazione Co. Ltd. Giannetto Navigazione Co. Ltd. Owner	4102 4102 4102	1976 1976 1976	1976 1976 1976	1976 1976 1976	1976 1976 1976	M Refrigerated Cargo Full Carrier 1976/76 1976/76 1976/76	1993/94 1993/94 1993/94	1993/94 1993/94 1993/94
CHRYSTA BARRICA G.M. Shipping Ltd. G.M. Shipping Ltd. Owner	4103 4103 4103	1976 1976 1976	1976 1976 1976	1976 1976 1976	1976 1976 1976	M Refrigerated Cargo 1976/76 1976/76 1976/76	1993/94 1993/94 1993/94	1993/94 1993/94 1993/94
CHRYSTA BARRI G.M. Shipping Ltd. G.M. Shipping Ltd. Owner	4104 4104 4104	1976 1976 1976	1976 1976 1976	1976 1976 1976	1976 1976 1976	M Refrigerated Cargo 1976/76 1976/76 1976/76	1993/94 1993/94 1993/94	1993/94 1993/94 1993/94
CHRYSTA BELIZE A/S (Sole Lessee) G.M. Shipping Ltd. Owner	4105 4105 4105	1976 1976 1976	1976 1976 1976	1976 1976 1976	1976 1976 1976	M Refrigerated Cargo 1976/76 1976/76 1976/76	1993/94 1993/94 1993/94	1993/94 1993/94 1993/94
CHRYSTA BOKAL L.M. Shipping Ltd. L.M. Shipping Ltd. Owner	4106 4106 4106	1976 1976 1976	1976 1976 1976	1976 1976 1976	1976 1976 1976	M Refrigerated Cargo 1976/76 1976/76 1976/76	1993/94 1993/94 1993/94	1993/94 1993/94 1993/94
CHRYSTA BRENDA G.M. Shipping Ltd. G.M. Shipping Ltd. Owner	4107 4107 4107	1976 1976 1976	1976 1976 1976	1976 1976 1976	1976 1976 1976	M Refrigerated Cargo 1976/76 1976/76 1976/76	1993/94 1993/94 1993/94	1993/94 1993/94 1993/94
CHRYSTA BUNICA G.M. Shipping Ltd. G.M. Shipping Ltd. Owner	4108 4108 4108	1976 1976 1976	1976 1976 1976	1976 1976 1976	1976 1976 1976	M Refrigerated Cargo 1976/76 1976/76 1976/76	1993/94 1993/94 1993/94	1993/94 1993/94 1993/94
CHRYSTA CANTON FINE G.M. Shipping Ltd. G.M. Shipping Co. Ltd. Owner	4109 4109 4109	1976 1976 1976	1976 1976 1976	1976 1976 1976	1976 1976 1976	M Refrigerated Cargo 1976/76 1976/76 1976/76	1993/94 1993/94 1993/94	1993/94 1993/94 1993/94
CHRYSTA DEUTSCHLAND A/S (Sole Lessee) G.M. Shipping Ltd. Owner	4110 4110 4110	1976 1976 1976	1976 1976 1976	1976 1976 1976	1976 1976 1976	M Refrigerated Cargo 1976/76 1976/76 1976/76	1993/94 1993/94 1993/94	1993/94 1993/94 1993/94
CHRYSTA FRANCOIS G.M. Shipping Ltd. G.M. Shipping Ltd. Owner	4111 4111 4111	1976 1976 1976	1976 1976 1976	1976 1976 1976	1976 1976 1976	M Refrigerated Cargo 1976/76 1976/76 1976/76	1993/94 1993/94 1993/94	1993/94 1993/94 1993/94
CHRYSTA HONGKONG G.M. Shipping Ltd. G.M. Shipping Co. Ltd. Owner	4112 4112 4112	1976 1976 1976	1976 1976 1976	1976 1976 1976	1976 1976 1976	M Refrigerated Cargo 1976/76 1976/76 1976/76	1993/94 1993/94 1993/94	1993/94 1993/94 1993/94

SHIP NAME	REG. NO.	REG. DATE	REG. TYPE	REG. CLASS	REG. STATUS	REG. NOTES	REG. COMMENTS
CHISHU MARU	100	1991
CHISHU MARU	101	1991
CHISHU MARU	102	1991
CHISHU MARU	103	1991
CHISHU MARU	104	1991
CHISHU MARU	105	1991
CHISHU MARU	106	1991
CHISHU MARU	107	1991
CHISHU MARU	108	1991
CHISHU MARU	109	1991
CHISHU MARU	110	1991
CHISHU MARU	111	1991
CHISHU MARU	112	1991
CHISHU MARU	113	1991
CHISHU MARU	114	1991
CHISHU MARU	115	1991
CHISHU MARU	116	1991
CHISHU MARU	117	1991
CHISHU MARU	118	1991
CHISHU MARU	119	1991
CHISHU MARU	120	1991
CHISHU MARU	121	1991
CHISHU MARU	122	1991
CHISHU MARU	123	1991
CHISHU MARU	124	1991
CHISHU MARU	125	1991
CHISHU MARU	126	1991
CHISHU MARU	127	1991
CHISHU MARU	128	1991
CHISHU MARU	129	1991
CHISHU MARU	130	1991
CHISHU MARU	131	1991
CHISHU MARU	132	1991
CHISHU MARU	133	1991
CHISHU MARU	134	1991
CHISHU MARU	135	1991
CHISHU MARU	136	1991
CHISHU MARU	137	1991
CHISHU MARU	138	1991
CHISHU MARU	139	1991
CHISHU MARU	140	1991
CHISHU MARU	141	1991
CHISHU MARU	142	1991
CHISHU MARU	143	1991
CHISHU MARU	144	1991
CHISHU MARU	145	1991
CHISHU MARU	146	1991
CHISHU MARU	147	1991
CHISHU MARU	148	1991
CHISHU MARU	149	1991
CHISHU MARU	150	1991

CHIYODA MARU No. 14	200	1982	15.00	200	2.00	1.00	1.00	M General Cargo	Japan	1982/12
Yamamoto Kasei S.A.	Japan		15.00	200	2.00	1.00	1.00			
CHIYODA MARU No. 15	175	1981	15.00	200	2.00	1.00	1.00	M Fishing	Japan	1981/12
Yamamoto Kasei S.A.	Japan		15.00	200	2.00	1.00	1.00			
CHIYODA MARU No. 17	175	1980	15.00	200	2.00	1.00	1.00	M Fishing	Japan	1980/12
Yamamoto Kasei S.A.	Japan		15.00	200	2.00	1.00	1.00			
CHIYODA MARU No. 18	175	1980	15.00	200	2.00	1.00	1.00	M Fishing	Japan	1980/12
Yamamoto Kasei S.A.	Japan		15.00	200	2.00	1.00	1.00			
CHIYODA MARU No. 19	175	1980	15.00	200	2.00	1.00	1.00	M Fishing	Japan	1980/12
Yamamoto Kasei S.A.	Japan		15.00	200	2.00	1.00	1.00			
CHIYODA MARU No. 20	175	1980	15.00	200	2.00	1.00	1.00	M Fishing	Japan	1980/12
Yamamoto Kasei S.A.	Japan		15.00	200	2.00	1.00	1.00			
CHIYODA MARU No. 21	175	1980	15.00	200	2.00	1.00	1.00	M Fishing	Japan	1980/12
Yamamoto Kasei S.A.	Japan		15.00	200	2.00	1.00	1.00			
CHIYODA MARU No. 22	175	1980	15.00	200	2.00	1.00	1.00	M Fishing	Japan	1980/12
Yamamoto Kasei S.A.	Japan		15.00	200	2.00	1.00	1.00			
CHIYODA MARU No. 23	175	1980	15.00	200	2.00	1.00	1.00	M Fishing	Japan	1980/12
Yamamoto Kasei S.A.	Japan		15.00	200	2.00	1.00	1.00			
CHIYODA MARU No. 24	175	1980	15.00	200	2.00	1.00	1.00	M Fishing	Japan	1980/12
Yamamoto Kasei S.A.	Japan		15.00	200	2.00	1.00	1.00			
CHIYODA MARU No. 25	175	1980	15.00	200	2.00	1.00	1.00	M Fishing	Japan	1980/12
Yamamoto Kasei S.A.	Japan		15.00	200	2.00	1.00	1.00			
CHIYODA MARU No. 26	175	1980	15.00	200	2.00	1.00	1.00	M Fishing	Japan	1980/12
Yamamoto Kasei S.A.	Japan		15.00	200	2.00	1.00	1.00			
CHIYODA MARU No. 27	175	1980	15.00	200	2.00	1.00	1.00	M Fishing	Japan	1980/12
Yamamoto Kasei S.A.	Japan		15.00	200	2.00	1.00	1.00			
CHIYODA MARU No. 28	175	1980	15.00	200	2.00	1.00	1.00	M Fishing	Japan	1980/12
Yamamoto Kasei S.A.	Japan		15.00	200	2.00	1.00	1.00			
CHIYODA MARU No. 29	175	1980	15.00	200	2.00	1.00	1.00	M Fishing	Japan	1980/12
Yamamoto Kasei S.A.	Japan		15.00	200	2.00	1.00	1.00			
CHIYODA MARU No. 30	175	1980	15.00	200	2.00	1.00	1.00	M Fishing	Japan	1980/12
Yamamoto Kasei S.A.	Japan		15.00	200	2.00	1.00	1.00			
CHIYODA MARU No. 31	175	1980	15.00	200	2.00	1.00	1.00	M Fishing	Japan	1980/12
Yamamoto Kasei S.A.	Japan		15.00	200	2.00	1.00	1.00			
CHIYODA MARU No. 32	175	1980	15.00	200	2.00	1.00	1.00	M Fishing	Japan	1980/12
Yamamoto Kasei S.A.	Japan		15.00	200	2.00	1.00	1.00			
CHIYODA MARU No. 33	175	1980	15.00	200	2.00	1.00	1.00	M Fishing	Japan	1980/12
Yamamoto Kasei S.A.	Japan		15.00	200	2.00	1.00	1.00			

SHIP NAME	NO.	REGISTRATION	STATUS	NET TONNAGE	GROSS TONNAGE	DEADWEIGHT	CLASSIFICATION	AGENCY	STATUS
CHOJUN MARU No. 1	100	1987	General Cargo	1,170	1,170	1,170	M. General Cargo	Japan	1987/01/01
Owner								Chojun Ship. Co. Ltd.	
Builder								Shimizu Ship. Co. Ltd.	
CHOJUN MARU No. 2	101	1975	General Cargo	1,170	1,170	1,170	M. Fishing	Japan	1975/01/01
Owner								Chojun Ship. Co. Ltd.	
Builder								Shimizu Ship. Co. Ltd.	
CHOJUN MARU No. 3	102	1982	General Cargo	1,170	1,170	1,170	M. Fishing	Japan	1982/01/01
Owner								Chojun Ship. Co. Ltd.	
Builder								Shimizu Ship. Co. Ltd.	
CHOJUN MARU No. 4	103	1982	General Cargo	1,170	1,170	1,170	M. Fishing	Japan	1982/01/01
Owner								Chojun Ship. Co. Ltd.	
Builder								Shimizu Ship. Co. Ltd.	
CHOJUN MARU No. 5	104	1982	General Cargo	1,170	1,170	1,170	M. Fishing	Japan	1982/01/01
Owner								Chojun Ship. Co. Ltd.	
Builder								Shimizu Ship. Co. Ltd.	
CHOJUN MARU No. 6	105	1982	General Cargo	1,170	1,170	1,170	M. Fishing	Japan	1982/01/01
Owner								Chojun Ship. Co. Ltd.	
Builder								Shimizu Ship. Co. Ltd.	
CHOJUN MARU No. 7	106	1982	General Cargo	1,170	1,170	1,170	M. Fishing	Japan	1982/01/01
Owner								Chojun Ship. Co. Ltd.	
Builder								Shimizu Ship. Co. Ltd.	
CHOJUN MARU No. 8	107	1982	General Cargo	1,170	1,170	1,170	M. Fishing	Japan	1982/01/01
Owner								Chojun Ship. Co. Ltd.	
Builder								Shimizu Ship. Co. Ltd.	
CHOJUN MARU No. 9	108	1982	General Cargo	1,170	1,170	1,170	M. Fishing	Japan	1982/01/01
Owner								Chojun Ship. Co. Ltd.	
Builder								Shimizu Ship. Co. Ltd.	
CHOJUN MARU No. 10	109	1982	General Cargo	1,170	1,170	1,170	M. Fishing	Japan	1982/01/01
Owner								Chojun Ship. Co. Ltd.	
Builder								Shimizu Ship. Co. Ltd.	
CHOJUN MARU No. 11	110	1982	General Cargo	1,170	1,170	1,170	M. Fishing	Japan	1982/01/01
Owner								Chojun Ship. Co. Ltd.	
Builder								Shimizu Ship. Co. Ltd.	
CHOJUN MARU No. 12	111	1982	General Cargo	1,170	1,170	1,170	M. Fishing	Japan	1982/01/01
Owner								Chojun Ship. Co. Ltd.	
Builder								Shimizu Ship. Co. Ltd.	
CHOJUN MARU No. 13	112	1982	General Cargo	1,170	1,170	1,170	M. Fishing	Japan	1982/01/01
Owner								Chojun Ship. Co. Ltd.	
Builder								Shimizu Ship. Co. Ltd.	
CHOJUN MARU No. 14	113	1982	General Cargo	1,170	1,170	1,170	M. Fishing	Japan	1982/01/01
Owner								Chojun Ship. Co. Ltd.	
Builder								Shimizu Ship. Co. Ltd.	
CHOJUN MARU No. 15	114	1982	General Cargo	1,170	1,170	1,170	M. Fishing	Japan	1982/01/01
Owner								Chojun Ship. Co. Ltd.	
Builder								Shimizu Ship. Co. Ltd.	
CHOJUN MARU No. 16	115	1982	General Cargo	1,170	1,170	1,170	M. Fishing	Japan	1982/01/01
Owner								Chojun Ship. Co. Ltd.	
Builder								Shimizu Ship. Co. Ltd.	
CHOJUN MARU No. 17	116	1982	General Cargo	1,170	1,170	1,170	M. Fishing	Japan	1982/01/01
Owner								Chojun Ship. Co. Ltd.	
Builder								Shimizu Ship. Co. Ltd.	
CHOJUN MARU No. 18	117	1982	General Cargo	1,170	1,170	1,170	M. Fishing	Japan	1982/01/01
Owner								Chojun Ship. Co. Ltd.	
Builder								Shimizu Ship. Co. Ltd.	
CHOJUN MARU No. 19	118	1982	General Cargo	1,170	1,170	1,170	M. Fishing	Japan	1982/01/01
Owner								Chojun Ship. Co. Ltd.	
Builder								Shimizu Ship. Co. Ltd.	
CHOJUN MARU No. 20	119	1982	General Cargo	1,170	1,170	1,170	M. Fishing	Japan	1982/01/01
Owner								Chojun Ship. Co. Ltd.	
Builder								Shimizu Ship. Co. Ltd.	
CHOJUN MARU No. 21	120	1982	General Cargo	1,170	1,170	1,170	M. Fishing	Japan	1982/01/01
Owner								Chojun Ship. Co. Ltd.	
Builder								Shimizu Ship. Co. Ltd.	
CHOJUN MARU No. 22	121	1982	General Cargo	1,170	1,170	1,170	M. Fishing	Japan	1982/01/01
Owner								Chojun Ship. Co. Ltd.	
Builder								Shimizu Ship. Co. Ltd.	

80000	CHOYO MARU No. 13	438	1975	General Cargo Ship - Japanese	1975	M Fishing	Japan
21000	as Chocho Maru No. 13-01	221	22.05	5.01	2.200	Sea fishing	22.05.82 200 x 340
21000	as Chocho Maru No. 13-02	228	22.07	5.02	2.200	Sea fishing	22.07.82 (20000)
21000	as Chocho Maru No. 13-03	235	22.08	5.03	2.200	Sea fishing	22.08.82 (20000)
21000	as Chocho Maru No. 13-04	242	22.09	5.04	2.200	Sea fishing	22.09.82 (20000)
21000	as Chocho Maru No. 13-05	249	22.10	5.05	2.200	Sea fishing	22.10.82 (20000)
21000	as Chocho Maru No. 13-06	256	22.11	5.06	2.200	Sea fishing	22.11.82 (20000)
21000	as Chocho Maru No. 13-07	263	22.12	5.07	2.200	Sea fishing	22.12.82 (20000)
21000	as Chocho Maru No. 13-08	270	23.01	5.08	2.200	Sea fishing	23.01.83 (20000)
21000	as Chocho Maru No. 13-09	277	23.02	5.09	2.200	Sea fishing	23.02.83 (20000)
21000	as Chocho Maru No. 13-10	284	23.03	5.10	2.200	Sea fishing	23.03.83 (20000)
21000	as Chocho Maru No. 13-11	291	23.04	5.11	2.200	Sea fishing	23.04.83 (20000)
21000	as Chocho Maru No. 13-12	298	23.05	5.12	2.200	Sea fishing	23.05.83 (20000)
21000	as Chocho Maru No. 13-13	305	23.06	5.13	2.200	Sea fishing	23.06.83 (20000)
21000	as Chocho Maru No. 13-14	312	23.07	5.14	2.200	Sea fishing	23.07.83 (20000)
21000	as Chocho Maru No. 13-15	319	23.08	5.15	2.200	Sea fishing	23.08.83 (20000)
21000	as Chocho Maru No. 13-16	326	23.09	5.16	2.200	Sea fishing	23.09.83 (20000)
21000	as Chocho Maru No. 13-17	333	23.10	5.17	2.200	Sea fishing	23.10.83 (20000)
21000	as Chocho Maru No. 13-18	340	23.11	5.18	2.200	Sea fishing	23.11.83 (20000)
21000	as Chocho Maru No. 13-19	347	23.12	5.19	2.200	Sea fishing	23.12.83 (20000)
21000	as Chocho Maru No. 13-20	354	24.01	5.20	2.200	Sea fishing	24.01.84 (20000)
21000	as Chocho Maru No. 13-21	361	24.02	5.21	2.200	Sea fishing	24.02.84 (20000)
21000	as Chocho Maru No. 13-22	368	24.03	5.22	2.200	Sea fishing	24.03.84 (20000)
21000	as Chocho Maru No. 13-23	375	24.04	5.23	2.200	Sea fishing	24.04.84 (20000)
21000	as Chocho Maru No. 13-24	382	24.05	5.24	2.200	Sea fishing	24.05.84 (20000)
21000	as Chocho Maru No. 13-25	389	24.06	5.25	2.200	Sea fishing	24.06.84 (20000)
21000	as Chocho Maru No. 13-26	396	24.07	5.26	2.200	Sea fishing	24.07.84 (20000)
21000	as Chocho Maru No. 13-27	403	24.08	5.27	2.200	Sea fishing	24.08.84 (20000)
21000	as Chocho Maru No. 13-28	410	24.09	5.28	2.200	Sea fishing	24.09.84 (20000)
21000	as Chocho Maru No. 13-29	417	24.10	5.29	2.200	Sea fishing	24.10.84 (20000)
21000	as Chocho Maru No. 13-30	424	24.11	5.30	2.200	Sea fishing	24.11.84 (20000)
21000	as Chocho Maru No. 13-31	431	24.12	5.31	2.200	Sea fishing	24.12.84 (20000)
21000	as Chocho Maru No. 13-32	438	25.01	5.32	2.200	Sea fishing	25.01.85 (20000)
21000	as Chocho Maru No. 13-33	445	25.02	5.33	2.200	Sea fishing	25.02.85 (20000)
21000	as Chocho Maru No. 13-34	452	25.03	5.34	2.200	Sea fishing	25.03.85 (20000)
21000	as Chocho Maru No. 13-35	459	25.04	5.35	2.200	Sea fishing	25.04.85 (20000)
21000	as Chocho Maru No. 13-36	466	25.05	5.36	2.200	Sea fishing	25.05.85 (20000)
21000	as Chocho Maru No. 13-37	473	25.06	5.37	2.200	Sea fishing	25.06.85 (20000)
21000	as Chocho Maru No. 13-38	480	25.07	5.38	2.200	Sea fishing	25.07.85 (20000)
21000	as Chocho Maru No. 13-39	487	25.08	5.39	2.200	Sea fishing	25.08.85 (20000)
21000	as Chocho Maru No. 13-40	494	25.09	5.40	2.200	Sea fishing	25.09.85 (20000)
21000	as Chocho Maru No. 13-41	501	25.10	5.41	2.200	Sea fishing	25.10.85 (20000)
21000	as Chocho Maru No. 13-42	508	25.11	5.42	2.200	Sea fishing	25.11.85 (20000)
21000	as Chocho Maru No. 13-43	515	25.12	5.43	2.200	Sea fishing	25.12.85 (20000)
21000	as Chocho Maru No. 13-44	522	26.01	5.44	2.200	Sea fishing	26.01.86 (20000)
21000	as Chocho Maru No. 13-45	529	26.02	5.45	2.200	Sea fishing	26.02.86 (20000)
21000	as Chocho Maru No. 13-46	536	26.03	5.46	2.200	Sea fishing	26.03.86 (20000)
21000	as Chocho Maru No. 13-47	543	26.04	5.47	2.200	Sea fishing	26.04.86 (20000)
21000	as Chocho Maru No. 13-48	550	26.05	5.48	2.200	Sea fishing	26.05.86 (20000)
21000	as Chocho Maru No. 13-49	557	26.06	5.49	2.200	Sea fishing	26.06.86 (20000)
21000	as Chocho Maru No. 13-50	564	26.07	5.50	2.200	Sea fishing	26.07.86 (20000)
21000	as Chocho Maru No. 13-51	571	26.08	5.51	2.200	Sea fishing	26.08.86 (20000)
21000	as Chocho Maru No. 13-52	578	26.09	5.52	2.200	Sea fishing	26.09.86 (20000)
21000	as Chocho Maru No. 13-53	585	26.10	5.53	2.200	Sea fishing	26.10.86 (20000)
21000	as Chocho Maru No. 13-54	592	26.11	5.54	2.200	Sea fishing	26.11.86 (20000)
21000	as Chocho Maru No. 13-55	599	26.12	5.55	2.200	Sea fishing	26.12.86 (20000)
21000	as Chocho Maru No. 13-56	606	27.01	5.56	2.200	Sea fishing	27.01.87 (20000)
21000	as Chocho Maru No. 13-57	613	27.02	5.57	2.200	Sea fishing	27.02.87 (20000)
21000	as Chocho Maru No. 13-58	620	27.03	5.58	2.200	Sea fishing	27.03.87 (20000)
21000	as Chocho Maru No. 13-59	627	27.04	5.59	2.200	Sea fishing	27.04.87 (20000)
21000	as Chocho Maru No. 13-60	634	27.05	5.60	2.200	Sea fishing	27.05.87 (20000)
21000	as Chocho Maru No. 13-61	641	27.06	5.61	2.200	Sea fishing	27.06.87 (20000)
21000	as Chocho Maru No. 13-62	648	27.07	5.62	2.200	Sea fishing	27.07.87 (20000)
21000	as Chocho Maru No. 13-63	655	27.08	5.63	2.200	Sea fishing	27.08.87 (20000)
21000	as Chocho Maru No. 13-64	662	27.09	5.64	2.200	Sea fishing	27.09.87 (20000)
21000	as Chocho Maru No. 13-65	669	27.10	5.65	2.200	Sea fishing	27.10.87 (20000)
21000	as Chocho Maru No. 13-66	676	27.11	5.66	2.200	Sea fishing	27.11.87 (20000)
21000	as Chocho Maru No. 13-67	683	27.12	5.67	2.200	Sea fishing	27.12.87 (20000)
21000	as Chocho Maru No. 13-68	690	28.01	5.68	2.200	Sea fishing	28.01.88 (20000)
21000	as Chocho Maru No. 13-69	697	28.02	5.69	2.200	Sea fishing	28.02.88 (20000)
21000	as Chocho Maru No. 13-70	704	28.03	5.70	2.200	Sea fishing	28.03.88 (20000)
21000	as Chocho Maru No. 13-71	711	28.04	5.71	2.200	Sea fishing	28.04.88 (20000)
21000	as Chocho Maru No. 13-72	718	28.05	5.72	2.200	Sea fishing	28.05.88 (20000)
21000	as Chocho Maru No. 13-73	725	28.06	5.73	2.200	Sea fishing	28.06.88 (20000)
21000	as Chocho Maru No. 13-74	732	28.07	5.74	2.200	Sea fishing	28.07.88 (20000)
21000	as Chocho Maru No. 13-75	739	28.08	5.75	2.200	Sea fishing	28.08.88 (20000)
21000	as Chocho Maru No. 13-76	746	28.09	5.76	2.200	Sea fishing	28.09.88 (20000)
21000	as Chocho Maru No. 13-77	753	28.10	5.77	2.200	Sea fishing	28.10.88 (20000)
21000	as Chocho Maru No. 13-78	760	28.11	5.78	2.200	Sea fishing	28.11.88 (20000)
21000	as Chocho Maru No. 13-79	767	28.12	5.79	2.200	Sea fishing	28.12.88 (20000)
21000	as Chocho Maru No. 13-80	774	29.01	5.80	2.200	Sea fishing	29.01.89 (20000)
21000	as Chocho Maru No. 13-81	781	29.02	5.81	2.200	Sea fishing	29.02.89 (20000)
21000	as Chocho Maru No. 13-82	788	29.03	5.82	2.200	Sea fishing	29.03.89 (20000)
21000	as Chocho Maru No. 13-83	795	29.04	5.83	2.200	Sea fishing	29.04.89 (20000)
21000	as Chocho Maru No. 13-84	802	29.05	5.84	2.200	Sea fishing	29.05.89 (20000)
21000	as Chocho Maru No. 13-85	809	29.06	5.85	2.200	Sea fishing	29.06.89 (20000)
21000	as Chocho Maru No. 13-86	816	29.07	5.86	2.200	Sea fishing	29.07.89 (20000)
21000	as Chocho Maru No. 13-87	823	29.08	5.87	2.200	Sea fishing	29.08.89 (20000)
21000	as Chocho Maru No. 13-88	830	29.09	5.88	2.200	Sea fishing	29.09.89 (20000)
21000	as Chocho Maru No. 13-89	837	29.10	5.89	2.200	Sea fishing	29.10.89 (20000)
21000	as Chocho Maru No. 13-90	844	29.11	5.90	2.200	Sea fishing	29.11.89 (20000)
21000	as Chocho Maru No. 13-91	851	29.12	5.91	2.200	Sea fishing	29.12.89 (20000)
21000	as Chocho Maru No. 13-92	858	30.01	5.92	2.200	Sea fishing	30.01.90 (20000)
21000	as Chocho Maru No. 13-93	865	30.02	5.93	2.200	Sea fishing	30.02.90 (20000)
21000	as Chocho Maru No. 13-94	872	30.03	5.94	2.200	Sea fishing	30.03.90 (20000)
21000	as Chocho Maru No. 13-95	879	30.04	5.95	2.200	Sea fishing	30.04.90 (20000)
21000	as Chocho Maru No. 13-96	886	30.05	5.96	2.200	Sea fishing	30.05.90 (20000)
21000	as Chocho Maru No. 13-97	893	30.06	5.97	2.200	Sea fishing	30.06.90 (20000)
21000	as Chocho Maru No. 13-98	900	30.07	5.98	2.200	Sea fishing	30.07.90 (20000)
21000	as Chocho Maru No. 13-99	907	30.08	5.99	2.200	Sea fishing	30.08.90 (20000)
21000	as Chocho Maru No. 13-100	914	30.09	6.00	2.200	Sea fishing	30.09.90 (20000)

CHRISTOPHE COLCMB	600	1975	2,112 GRT	10,000	1,000	1,000	M Fishing	General Water	20,000 GRT
Owner: Centre of Trade			21,20	11,00	1,000		Sea-Freeze, Trawl, Dredge, etc.	Sea-Freeze, Trawl, Dredge, etc.	20,000 GRT
Registration: St. Vincent and the Grenadines			2,000	1,000	1,000			General Water Trawl, Dredge, etc.	20,000 GRT
CHRISTOPHE LETER	100	1981	2,000 GRT	10,000	1,000	1,000	M Tug	Sea	20,000 GRT
Owner: St. Vincent and the Grenadines			2,000	1,000	1,000			Sea-Freeze, Trawl, Dredge, etc.	20,000 GRT
CHRISTOPHER	1,000	1980	2,000 GRT	10,000	1,000	1,000	M General Cargo	Sea	20,000 GRT
Owner: St. Vincent and the Grenadines			2,000	1,000	1,000			Sea-Freeze, Trawl, Dredge, etc.	20,000 GRT
CHRISTOPHER	100	1975	2,000 GRT	10,000	1,000	1,000	M Fishing	Sea	20,000 GRT
Owner: St. Vincent and the Grenadines			2,000	1,000	1,000			Sea-Freeze, Trawl, Dredge, etc.	20,000 GRT
CHRISTOPHER CARNE	100	1982	2,000 GRT	10,000	1,000	1,000	M General Cargo	Sea	20,000 GRT
Owner: St. Vincent and the Grenadines			2,000	1,000	1,000			Sea-Freeze, Trawl, Dredge, etc.	20,000 GRT
CHRISTOPHER MARINE	600	1982	2,000 GRT	10,000	1,000	1,000	M General Cargo	Sea	20,000 GRT
Owner: St. Vincent and the Grenadines			2,000	1,000	1,000			Sea-Freeze, Trawl, Dredge, etc.	20,000 GRT
CHRISTOPHER WILSON	600	1975	2,000 GRT	10,000	1,000	1,000	M General Cargo	Sea	20,000 GRT
Owner: St. Vincent and the Grenadines			2,000	1,000	1,000			Sea-Freeze, Trawl, Dredge, etc.	20,000 GRT
CHRISTOPHER WOOD	100	1980	2,000 GRT	10,000	1,000	1,000	M Fishing	Sea	20,000 GRT
Owner: St. Vincent and the Grenadines			2,000	1,000	1,000			Sea-Freeze, Trawl, Dredge, etc.	20,000 GRT
CHRISTOPHER'S SPIRIT	100	1975	2,000 GRT	10,000	1,000	1,000	M Fishing	Sea	20,000 GRT
Owner: St. Vincent and the Grenadines			2,000	1,000	1,000			Sea-Freeze, Trawl, Dredge, etc.	20,000 GRT
CHRISTOS	2,000	1975	2,000 GRT	10,000	1,000	1,000	M Tug	Sea	20,000 GRT
Owner: St. Vincent and the Grenadines			2,000	1,000	1,000			Sea-Freeze, Trawl, Dredge, etc.	20,000 GRT
CHRISTOS I	600	1980	2,000 GRT	10,000	1,000	1,000	M Bulk Cargo/Pass	Sea	20,000 GRT
Owner: St. Vincent and the Grenadines			2,000	1,000	1,000			Sea-Freeze, Trawl, Dredge, etc.	20,000 GRT
CHRISTY	100	1975	2,000 GRT	10,000	1,000	1,000	M Fishing	Sea	20,000 GRT
Owner: St. Vincent and the Grenadines			2,000	1,000	1,000			Sea-Freeze, Trawl, Dredge, etc.	20,000 GRT
CHRISTY	100	1975	2,000 GRT	10,000	1,000	1,000	M Tug	Sea	20,000 GRT
Owner: St. Vincent and the Grenadines			2,000	1,000	1,000			Sea-Freeze, Trawl, Dredge, etc.	20,000 GRT
CHRISTY	100	1975	2,000 GRT	10,000	1,000	1,000	M Tug	Sea	20,000 GRT
Owner: St. Vincent and the Grenadines			2,000	1,000	1,000			Sea-Freeze, Trawl, Dredge, etc.	20,000 GRT
CHRYSANTHY H.	100	1980	2,000 GRT	10,000	1,000	1,000	M Tug	Sea	20,000 GRT
Owner: St. Vincent and the Grenadines			2,000	1,000	1,000			Sea-Freeze, Trawl, Dredge, etc.	20,000 GRT

IMO No.	Ship Name	Flag	Company Name	Company Address	Company City	Company Country	IMO No.	Ship Name	Flag	Company Name	Company Address	Company City	Company Country	IMO No.	Ship Name	Flag	Company Name	Company Address	Company City	Company Country
51000	CHRYSON 5	USA	CHRYSON 5	4000	101 37	USA	51001	CHRYSON 6	USA	CHRYSON 6	4000	101 37	USA	51002	CHRYSON 7	USA	CHRYSON 7	4000	101 37	USA
51003	CHRYSON 8	USA	CHRYSON 8	4000	101 37	USA	51004	CHRYSON 9	USA	CHRYSON 9	4000	101 37	USA	51005	CHRYSON 10	USA	CHRYSON 10	4000	101 37	USA
51006	CHRYSON 11	USA	CHRYSON 11	4000	101 37	USA	51007	CHRYSON 12	USA	CHRYSON 12	4000	101 37	USA	51008	CHRYSON 13	USA	CHRYSON 13	4000	101 37	USA
51009	CHRYSON 14	USA	CHRYSON 14	4000	101 37	USA	51010	CHRYSON 15	USA	CHRYSON 15	4000	101 37	USA	51011	CHRYSON 16	USA	CHRYSON 16	4000	101 37	USA
51012	CHRYSON 17	USA	CHRYSON 17	4000	101 37	USA	51013	CHRYSON 18	USA	CHRYSON 18	4000	101 37	USA	51014	CHRYSON 19	USA	CHRYSON 19	4000	101 37	USA
51015	CHRYSON 20	USA	CHRYSON 20	4000	101 37	USA	51016	CHRYSON 21	USA	CHRYSON 21	4000	101 37	USA	51017	CHRYSON 22	USA	CHRYSON 22	4000	101 37	USA
51018	CHRYSON 23	USA	CHRYSON 23	4000	101 37	USA	51019	CHRYSON 24	USA	CHRYSON 24	4000	101 37	USA	51020	CHRYSON 25	USA	CHRYSON 25	4000	101 37	USA
51021	CHRYSON 26	USA	CHRYSON 26	4000	101 37	USA	51022	CHRYSON 27	USA	CHRYSON 27	4000	101 37	USA	51023	CHRYSON 28	USA	CHRYSON 28	4000	101 37	USA
51024	CHRYSON 29	USA	CHRYSON 29	4000	101 37	USA	51025	CHRYSON 30	USA	CHRYSON 30	4000	101 37	USA	51026	CHRYSON 31	USA	CHRYSON 31	4000	101 37	USA
51027	CHRYSON 32	USA	CHRYSON 32	4000	101 37	USA	51028	CHRYSON 33	USA	CHRYSON 33	4000	101 37	USA	51029	CHRYSON 34	USA	CHRYSON 34	4000	101 37	USA
51030	CHRYSON 35	USA	CHRYSON 35	4000	101 37	USA	51031	CHRYSON 36	USA	CHRYSON 36	4000	101 37	USA	51032	CHRYSON 37	USA	CHRYSON 37	4000	101 37	USA
51033	CHRYSON 38	USA	CHRYSON 38	4000	101 37	USA	51034	CHRYSON 39	USA	CHRYSON 39	4000	101 37	USA	51035	CHRYSON 40	USA	CHRYSON 40	4000	101 37	USA
51036	CHRYSON 41	USA	CHRYSON 41	4000	101 37	USA	51037	CHRYSON 42	USA	CHRYSON 42	4000	101 37	USA	51038	CHRYSON 43	USA	CHRYSON 43	4000	101 37	USA
51039	CHRYSON 44	USA	CHRYSON 44	4000	101 37	USA	51040	CHRYSON 45	USA	CHRYSON 45	4000	101 37	USA	51041	CHRYSON 46	USA	CHRYSON 46	4000	101 37	USA
51042	CHRYSON 47	USA	CHRYSON 47	4000	101 37	USA	51043	CHRYSON 48	USA	CHRYSON 48	4000	101 37	USA	51044	CHRYSON 49	USA	CHRYSON 49	4000	101 37	USA
51045	CHRYSON 50	USA	CHRYSON 50	4000	101 37	USA	51046	CHRYSON 51	USA	CHRYSON 51	4000	101 37	USA	51047	CHRYSON 52	USA	CHRYSON 52	4000	101 37	USA
51048	CHRYSON 53	USA	CHRYSON 53	4000	101 37	USA	51049	CHRYSON 54	USA	CHRYSON 54	4000	101 37	USA	51050	CHRYSON 55	USA	CHRYSON 55	4000	101 37	USA
51051	CHRYSON 56	USA	CHRYSON 56	4000	101 37	USA	51052	CHRYSON 57	USA	CHRYSON 57	4000	101 37	USA	51053	CHRYSON 58	USA	CHRYSON 58	4000	101 37	USA
51054	CHRYSON 59	USA	CHRYSON 59	4000	101 37	USA	51055	CHRYSON 60	USA	CHRYSON 60	4000	101 37	USA	51056	CHRYSON 61	USA	CHRYSON 61	4000	101 37	USA
51057	CHRYSON 62	USA	CHRYSON 62	4000	101 37	USA	51058	CHRYSON 63	USA	CHRYSON 63	4000	101 37	USA	51059	CHRYSON 64	USA	CHRYSON 64	4000	101 37	USA
51060	CHRYSON 65	USA	CHRYSON 65	4000	101 37	USA	51061	CHRYSON 66	USA	CHRYSON 66	4000	101 37	USA	51062	CHRYSON 67	USA	CHRYSON 67	4000	101 37	USA
51063	CHRYSON 68	USA	CHRYSON 68	4000	101 37	USA	51064	CHRYSON 69	USA	CHRYSON 69	4000	101 37	USA	51065	CHRYSON 70	USA	CHRYSON 70	4000	101 37	USA
51066	CHRYSON 71	USA	CHRYSON 71	4000	101 37	USA	51067	CHRYSON 72	USA	CHRYSON 72	4000	101 37	USA	51068	CHRYSON 73	USA	CHRYSON 73	4000	101 37	USA
51069	CHRYSON 74	USA	CHRYSON 74	4000	101 37	USA	51070	CHRYSON 75	USA	CHRYSON 75	4000	101 37	USA	51071	CHRYSON 76	USA	CHRYSON 76	4000	101 37	USA
51072	CHRYSON 77	USA	CHRYSON 77	4000	101 37	USA	51073	CHRYSON 78	USA	CHRYSON 78	4000	101 37	USA	51074	CHRYSON 79	USA	CHRYSON 79	4000	101 37	USA
51075	CHRYSON 80	USA	CHRYSON 80	4000	101 37	USA	51076	CHRYSON 81	USA	CHRYSON 81	4000	101 37	USA	51077	CHRYSON 82	USA	CHRYSON 82	4000	101 37	USA
51078	CHRYSON 83	USA	CHRYSON 83	4000	101 37	USA	51079	CHRYSON 84	USA	CHRYSON 84	4000	101 37	USA	51080	CHRYSON 85	USA	CHRYSON 85	4000	101 37	USA
51081	CHRYSON 86	USA	CHRYSON 86	4000	101 37	USA	51082	CHRYSON 87	USA	CHRYSON 87	4000	101 37	USA	51083	CHRYSON 88	USA	CHRYSON 88	4000	101 37	USA
51084	CHRYSON 89	USA	CHRYSON 89	4000	101 37	USA	51085	CHRYSON 90	USA	CHRYSON 90	4000	101 37	USA	51086	CHRYSON 91	USA	CHRYSON 91	4000	101 37	USA
51087	CHRYSON 92	USA	CHRYSON 92	4000	101 37	USA	51088	CHRYSON 93	USA	CHRYSON 93	4000	101 37	USA	51089	CHRYSON 94	USA	CHRYSON 94	4000	101 37	USA
51090	CHRYSON 95	USA	CHRYSON 95	4000	101 37	USA	51091	CHRYSON 96	USA	CHRYSON 96	4000	101 37	USA	51092	CHRYSON 97	USA	CHRYSON 97	4000	101 37	USA
51093	CHRYSON 98	USA	CHRYSON 98	4000	101 37	USA	51094	CHRYSON 99	USA	CHRYSON 99	4000	101 37	USA	51095	CHRYSON 100	USA	CHRYSON 100	4000	101 37	USA

010600	CITADEL VICTORY	3 600	1995	Commerce (Type) No. 31 - Indonesia	3 General Cargo	2.2 Tons of general cargo, 1000 kg of 1000 kg of 1000 kg
010601		4 700	1995			
010602		4 800	1995			
010603		4 900	1995			
010604		5 000	1995			
010605		5 100	1995			
010606		5 200	1995			
010607		5 300	1995			
010608		5 400	1995			
010609		5 500	1995			
010610		5 600	1995			
010611		5 700	1995			
010612		5 800	1995			
010613		5 900	1995			
010614		6 000	1995			
010615		6 100	1995			
010616		6 200	1995			
010617		6 300	1995			
010618		6 400	1995			
010619		6 500	1995			
010620		6 600	1995			
010621		6 700	1995			
010622		6 800	1995			
010623		6 900	1995			
010624		7 000	1995			
010625		7 100	1995			
010626		7 200	1995			
010627		7 300	1995			
010628		7 400	1995			
010629		7 500	1995			
010630		7 600	1995			
010631		7 700	1995			
010632		7 800	1995			
010633		7 900	1995			
010634		8 000	1995			
010635		8 100	1995			
010636		8 200	1995			
010637		8 300	1995			
010638		8 400	1995			
010639		8 500	1995			
010640		8 600	1995			
010641		8 700	1995			
010642		8 800	1995			
010643		8 900	1995			
010644		9 000	1995			
010645		9 100	1995			
010646		9 200	1995			
010647		9 300	1995			
010648		9 400	1995			
010649		9 500	1995			
010650		9 600	1995			
010651		9 700	1995			
010652		9 800	1995			
010653		9 900	1995			
010654		10 000	1995			
010655		10 100	1995			
010656		10 200	1995			
010657		10 300	1995			
010658		10 400	1995			
010659		10 500	1995			
010660		10 600	1995			
010661		10 700	1995			
010662		10 800	1995			
010663		10 900	1995			
010664		11 000	1995			
010665		11 100	1995			
010666		11 200	1995			
010667		11 300	1995			
010668		11 400	1995			
010669		11 500	1995			
010670		11 600	1995			
010671		11 700	1995			
010672		11 800	1995			
010673		11 900	1995			
010674		12 000	1995			
010675		12 100	1995			
010676		12 200	1995			
010677		12 300	1995			
010678		12 400	1995			
010679		12 500	1995			
010680		12 600	1995			
010681		12 700	1995			
010682		12 800	1995			
010683		12 900	1995			
010684		13 000	1995			
010685		13 100	1995			
010686		13 200	1995			
010687		13 300	1995			
010688		13 400	1995			
010689		13 500	1995			
010690		13 600	1995			
010691		13 700	1995			
010692		13 800	1995			
010693		13 900	1995			
010694		14 000	1995			
010695		14 100	1995			
010696		14 200	1995			
010697		14 300	1995			
010698		14 400	1995			
010699		14 500	1995			
010700		14 600	1995			
010701		14 700	1995			
010702		14 800	1995			
010703		14 900	1995			
010704		15 000	1995			
010705		15 100	1995			
010706		15 200	1995			
010707		15 300	1995			
010708		15 400	1995			
010709		15 500	1995			
010710		15 600	1995			
010711		15 700	1995			
010712		15 800	1995			
010713		15 900	1995			
010714		16 000	1995			
010715		16 100	1995			
010716		16 200	1995			
010717		16 300	1995			
010718		16 400	1995			
010719		16 500	1995			
010720		16 600	1995			
010721		16 700	1995			
010722		16 800	1995			
010723		16 900	1995			
010724		17 000	1995			
010725		17 100	1995			
010726		17 200	1995			
010727		17 300	1995			
010728		17 400	1995			
010729		17 500	1995			
010730		17 600	1995			
010731		17 700	1995			
010732		17 800	1995			
010733		17 900	1995			
010734		18 000	1995			
010735		18 100	1995			
010736		18 200	1995			
010737		18 300	1995			
010738		18 400	1995			
010739		18 500	1995			
010740		18 600	1995			
010741		18 700	1995			
010742		18 800	1995			
010743		18 900	1995			
010744		19 000	1995			
010745		19 100	1995			
010746		19 200	1995			
010747		19 300	1995			
010748		19 400	1995			
010749		19 500	1995			
010750		19 600	1995			
010751		19 700	1995			
010752		19 800	1995			
010753		19 900	1995			
010754		20 000	1995			
010755		20 100	1995			
010756		20 200	1995			
010757		20 300	1995			
010758		20 400	1995			
010759		20 500	1995			
010760		20 600	1995			
010761		20 700	1995			
010762		20 800	1995			
010763		20 900	1995			
010764		21 000	1995			
010765		21 100	1995			
010766		21 200	1995			
010767		21 300	1995			
010768		21 400	1995			
010769		21 500	1995			
010770		21 600	1995			
010771		21 700	1995			
010772		21 800	1995			
010773		21 900	1995			
010774		22 000	1995			
010775		22 100	1995			
010776		22 200	1995			
010777		22 300	1995			
010778		22 400	1995			
010779		22 500	1995			
010780		22 600	1995			
010781		22 700	1995			
010782		22 800	1995			
010783		22 900	1995			
010784		23 000	1995			
010785		23 100	1995			
010786		23 200	1995			
010787		23 300	1995			
010788		23 400	1995			
010789		23 500	1995			
010790		23 600	1995			
010791		23 700	1995			
010792		23 800	1995			
010793		23 900	1995			
010794		24 000	1995			
010795		24 100	1995			
010796		24 200	1995			
010797		24 300	1995			
010798		24 400	1995			
010799		24 500	1995			
010800		24 600	1			

CITY OF AKAKI in Akaki, Aki Bull Carriers Inc. Tokyo Japan	1401 1402 1403	1990	Shimizu 100 100 - Fujiyama 100 100 P 100 100 100 100 100 100	1990	M Bulk Carrier	1000	1000 1000 1000 1000 1000 1000 1000 1000 1000 1000 1000 1000 1000 1000 1000 1000 1000 1000 1000	1000	1000
CITY DI ABBADIA in Abbazia, Aki Molinar S.p.A. Napoli Italy	100 100 100	1988	1988 1988 1988	1988	100 Bulk Cargo Ferry	1000	1000 1000 1000 1000 1000 1000 1000 1000 1000 1000 1000 1000 1000 1000 1000 1000 1000 1000 1000	1000	1000
CITY DI AUGUSTA in Augusta, Aki Apostrophe Impresa Marittima e di Salvaggio S.p.A. G. L. S. S.p.A. Management S.p.A. Napoli Italy	100 100 100	1976	1976 1976 1976	1976	M Tug	1000	1000 1000 1000 1000 1000 1000 1000 1000 1000 1000 1000 1000 1000 1000 1000 1000 1000 1000 1000	1000	1000
CITY DI CATANIA in Catania, Aki Apostrophe Impresa Marittima e di Salvaggio S.p.A. G. L. S. S.p.A. Management S.p.A. Napoli Italy	100 100 100	1988	1988 1988 1988	1988	M Tug	1000	1000 1000 1000 1000 1000 1000 1000 1000 1000 1000 1000 1000 1000 1000 1000 1000 1000 1000 1000	1000	1000
CITY DI GENOVA in Genova, Aki Cooperative Flotte Pesca San Giacomo S.p.A. Genova Italy	100 100 100	1988	1988 1988 1988	1988	M Fishing	1000	1000 1000 1000 1000 1000 1000 1000 1000 1000 1000 1000 1000 1000 1000 1000 1000 1000 1000 1000	1000	1000
CITY DI GORIZIA in Gorizia, Aki Molinar S.p.A. Napoli Italy	100 100 100	1988	1988 1988 1988	1988	100 Bulk Cargo Ferry	1000	1000 1000 1000 1000 1000 1000 1000 1000 1000 1000 1000 1000 1000 1000 1000 1000 1000 1000 1000	1000	1000
CITY DI LIVORNO in Livorno, Aki Apostrophe Impresa Marittima e di Salvaggio S.p.A. Napoli Italy	100 100 100	1976	1976 1976 1976	1976	M Fishing	1000	1000 1000 1000 1000 1000 1000 1000 1000 1000 1000 1000 1000 1000 1000 1000 1000 1000 1000 1000	1000	1000
CITY DI POMEZIO in Pomezio, Aki Molinar S.p.A. Napoli Italy	100 100 100	1988	1988 1988 1988	1988	100 Bulk Cargo Ferry	1000	1000 1000 1000 1000 1000 1000 1000 1000 1000 1000 1000 1000 1000 1000 1000 1000 1000 1000 1000	1000	1000
CITY DI PRIGORIO in Prigorio, Aki Apostrophe Impresa Marittima e di Salvaggio S.p.A. Napoli Italy	100 100 100	1988	1988 1988 1988	1988	100 Ferry	1000	1000 1000 1000 1000 1000 1000 1000 1000 1000 1000 1000 1000 1000 1000 1000 1000 1000 1000 1000	1000	1000
CITY DI QUARTO S. ELENA in Quarto S. Elena, Aki Apostrophe Impresa Marittima e di Salvaggio S.p.A. Napoli Italy	100 100 100	1976	1976 1976 1976	1976	M Bridge	1000	1000 1000 1000 1000 1000 1000 1000 1000 1000 1000 1000 1000 1000 1000 1000 1000 1000 1000 1000	1000	1000
CITY DI RAVENNA in Ravenna, Aki S.R.L. S.p.A. Società Costruzioni Marittime e Salvaggio Napoli Italy	100 100 100	1988	1988 1988 1988	1988	M Tug	1000	1000 1000 1000 1000 1000 1000 1000 1000 1000 1000 1000 1000 1000 1000 1000 1000 1000 1000 1000	1000	1000
CITY DI SIRACUSA in Siracusa, Aki Apostrophe Impresa Marittima e di Salvaggio S.p.A. G. L. S. S.p.A. Management S.p.A. Napoli Italy	100 100 100	1976	1976 1976 1976	1976	M Tug	1000	1000 1000 1000 1000 1000 1000 1000 1000 1000 1000 1000 1000 1000 1000 1000 1000 1000 1000 1000	1000	1000
CITADELLA in Citadella, Aki Societa' Chimica S.p.A. Napoli Italy	1001 1002 1003	1988	1988 1988 1988	1988	M Bulk Cargo Ferry	1000	1000 1000 1000 1000 1000 1000 1000 1000 1000 1000 1000 1000 1000 1000 1000 1000 1000 1000 1000	1000	1000
CITY SHIP in City Ship, Aki Shimizu S.A. S.p.A. Napoli Italy	100 100 100	1988	1988 1988 1988	1988	Autonomous Alloy 100 Hydroval Ferry	1000	1000 1000 1000 1000 1000 1000 1000 1000 1000 1000 1000 1000 1000 1000 1000 1000 1000 1000 1000	1000	1000
CITY SHIP in City Ship, Aki S.R.L. S.p.A. Napoli Italy	100 100 100	1988	1988 1988 1988	1988	M Tug	1000	1000 1000 1000 1000 1000 1000 1000 1000 1000 1000 1000 1000 1000 1000 1000 1000 1000 1000 1000	1000	1000
CITY SHIP in City Ship, Aki S.R.L. S.p.A. Napoli Italy	100 100 100	1988	1988 1988 1988	1988	M General Cargo	1000	1000 1000 1000 1000 1000 1000 1000 1000 1000 1000 1000 1000 1000 1000 1000 1000 1000 1000 1000	1000	1000
CITY SHIP in City Ship, Aki S.R.L. S.p.A. Napoli Italy	100 100 100	1988	1988 1988 1988	1988	M General Cargo	1000	1000 1000 1000 1000 1000 1000 1000 1000 1000 1000 1000 1000 1000 1000 1000 1000 1000 1000 1000	1000	1000

00000	CITY OF SAN PEDRO	138		000	United Ship Services San Pedro, Ltd.	Wood M Fishing	00000
00001	Juan Gonzalez Rodriguez	75		000		Trabaja	00000
00002		75		000			00000
00003		75		000			00000
00004		75		000			00000
00005		75		000			00000
00006		75		000			00000
00007		75		000			00000
00008		75		000			00000
00009		75		000			00000
00010		75		000			00000
00011		75		000			00000
00012		75		000			00000
00013		75		000			00000
00014		75		000			00000
00015		75		000			00000
00016		75		000			00000
00017		75		000			00000
00018		75		000			00000
00019		75		000			00000
00020		75		000			00000
00021		75		000			00000
00022		75		000			00000
00023		75		000			00000
00024		75		000			00000
00025		75		000			00000
00026		75		000			00000
00027		75		000			00000
00028		75		000			00000
00029		75		000			00000
00030		75		000			00000
00031		75		000			00000
00032		75		000			00000
00033		75		000			00000
00034		75		000			00000
00035		75		000			00000
00036		75		000			00000
00037		75		000			00000
00038		75		000			00000
00039		75		000			00000
00040		75		000			00000
00041		75		000			00000
00042		75		000			00000
00043		75		000			00000
00044		75		000			00000
00045		75		000			00000
00046		75		000			00000
00047		75		000			00000
00048		75		000			00000
00049		75		000			00000
00050		75		000			00000
00051		75		000			00000
00052		75		000			00000
00053		75		000			00000
00054		75		000			00000
00055		75		000			00000
00056		75		000			00000
00057		75		000			00000
00058		75		000			00000
00059		75		000			00000
00060		75		000			00000
00061		75		000			00000
00062		75		000			00000
00063		75		000			00000
00064		75		000			00000
00065		75		000			00000
00066		75		000			00000
00067		75		000			00000
00068		75		000			00000
00069		75		000			00000
00070		75		000			00000
00071		75		000			00000
00072		75		000			00000
00073		75		000			00000
00074		75		000			00000
00075		75		000			00000
00076		75		000			00000
00077		75		000			00000
00078		75		000			00000
00079		75		000			00000
00080		75		000			00000
00081		75		000			00000
00082		75		000			00000
00083		75		000			00000
00084		75		000			00000
00085		75		000			00000
00086		75		000			00000
00087		75		000			00000
00088		75		000			00000
00089		75		000			00000
00090		75		000			00000
00091		75		000			00000
00092		75		000			00000
00093		75		000			00000
00094		75		000			00000
00095		75		000			00000
00096		75		000			00000
00097		75		000			00000
00098		75		000			00000
00099		75		000			00000
00100		75		000			00000
00101		75		000			00000
00102		75		000			00000
00103		75		000			00000
00104		75		000			00000
00105		75		000			00000
00106		75		000			00000
00107		75		000			00000
00108		75		000			00000
00109		75		000			00000
00110		75		000			00000
00111		75		000			00000
00112		75		000			00000
00113		75		000			00000
00114		75		000			00000
00115		75		000			00000
00116		75		000			00000
00117		75		000			00000
00118		75		000			00000
00119		75		000			00000
00120		75		000			00000
00121		75		000			00000
00122		75		000			00000
00123		75		000			00000
00124		75		000			00000
00125		75		000			00000
00126		75		000			00000
00127		75		000			00000
00128		75		000			00000
00129		75		000			00000
00130		75		000			00000
00131		75		000			00000
00132		75		000			00000
00133		75		000			00000
00134		75		000			00000
00135		75		000			00000
00136		75		000			00000
00137		75		000			00000
00138		75		000			00000
00139		75		000			00000
00140		75		000			00000
00141		75		000			00000
00142		75		000			00000
00143		75		000			00000
00144		75		000			00000
00145		75		000			00000
00146		75		000			00000
00147		75		000			00000
00148		75		000			00000
00149		75		000			00000
00150		75		000			00000
00151		75		000			00000
00152		75		000			00000
00153		75		000			00000
00154		75		000			00000
00155		75		000			00000
00156		75		000			00000
00157		75		000			00000
00158		75		000			00000
00159		75		000			00000
00160		75		000			00000
00161		75		000			00000
00162		75		000			00000
00163		75		000			00000
00164		75		000			00000
00165		75		000			00000
00166		75		000			00000
00167		75		000			00000
00168		75		000			00000
00169		75		000			00000
00170		75		000			00000
00171		75		000			00000
00172		75		000			00000
00173		75		000			00000
00174		75		000			00000
00175		75		000			00000
00176		75		000			00000
00177		75		000			00000
00178		75		000			00000
00179		75		000			00000
00180		75		000			00000
00181		75		000			00000
00182		75		000			00000
00183		75		000			00000
00184		75		000			00000
00							

Line No.	Ship Name	Flag	IMO No.	Call Sign	Year	Type	Owner	Agent
100	CORONEL PEDRO DOMINGO	PR	412	W-2	1982	W Tug	1000	1000
101	CORONELLA	PR	409	W-3	1982	W Tug	1000	1000
102	CORONA 2	PR	411	W-1	1982	W Tug	1000	1000
103	CORONADO	PR	410	W-4	1982	W Tug	1000	1000
104	CORONADO	PR	413	W-5	1982	W Tug	1000	1000
105	CORONADO	PR	414	W-6	1982	W Tug	1000	1000
106	CORONADO	PR	415	W-7	1982	W Tug	1000	1000
107	CORONADO	PR	416	W-8	1982	W Tug	1000	1000
108	CORONADO	PR	417	W-9	1982	W Tug	1000	1000
109	CORONADO	PR	418	W-10	1982	W Tug	1000	1000
110	CORONADO	PR	419	W-11	1982	W Tug	1000	1000
111	CORONADO	PR	420	W-12	1982	W Tug	1000	1000
112	CORONADO	PR	421	W-13	1982	W Tug	1000	1000
113	CORONADO	PR	422	W-14	1982	W Tug	1000	1000
114	CORONADO	PR	423	W-15	1982	W Tug	1000	1000
115	CORONADO	PR	424	W-16	1982	W Tug	1000	1000
116	CORONADO	PR	425	W-17	1982	W Tug	1000	1000
117	CORONADO	PR	426	W-18	1982	W Tug	1000	1000
118	CORONADO	PR	427	W-19	1982	W Tug	1000	1000
119	CORONADO	PR	428	W-20	1982	W Tug	1000	1000
120	CORONADO	PR	429	W-21	1982	W Tug	1000	1000
121	CORONADO	PR	430	W-22	1982	W Tug	1000	1000
122	CORONADO	PR	431	W-23	1982	W Tug	1000	1000
123	CORONADO	PR	432	W-24	1982	W Tug	1000	1000
124	CORONADO	PR	433	W-25	1982	W Tug	1000	1000
125	CORONADO	PR	434	W-26	1982	W Tug	1000	1000
126	CORONADO	PR	435	W-27	1982	W Tug	1000	1000
127	CORONADO	PR	436	W-28	1982	W Tug	1000	1000
128	CORONADO	PR	437	W-29	1982	W Tug	1000	1000
129	CORONADO	PR	438	W-30	1982	W Tug	1000	1000
130	CORONADO	PR	439	W-31	1982	W Tug	1000	1000
131	CORONADO	PR	440	W-32	1982	W Tug	1000	1000
132	CORONADO	PR	441	W-33	1982	W Tug	1000	1000
133	CORONADO	PR	442	W-34	1982	W Tug	1000	1000
134	CORONADO	PR	443	W-35	1982	W Tug	1000	1000
135	CORONADO	PR	444	W-36	1982	W Tug	1000	1000
136	CORONADO	PR	445	W-37	1982	W Tug	1000	1000
137	CORONADO	PR	446	W-38	1982	W Tug	1000	1000
138	CORONADO	PR	447	W-39	1982	W Tug	1000	1000
139	CORONADO	PR	448	W-40	1982	W Tug	1000	1000
140	CORONADO	PR	449	W-41	1982	W Tug	1000	1000
141	CORONADO	PR	450	W-42	1982	W Tug	1000	1000
142	CORONADO	PR	451	W-43	1982	W Tug	1000	1000
143	CORONADO	PR	452	W-44	1982	W Tug	1000	1000
144	CORONADO	PR	453	W-45	1982	W Tug	1000	1000
145	CORONADO	PR	454	W-46	1982	W Tug	1000	1000
146	CORONADO	PR	455	W-47	1982	W Tug	1000	1000
147	CORONADO	PR	456	W-48	1982	W Tug	1000	1000
148	CORONADO	PR	457	W-49	1982	W Tug	1000	1000
149	CORONADO	PR	458	W-50	1982	W Tug	1000	1000
150	CORONADO	PR	459	W-51	1982	W Tug	1000	1000
151	CORONADO	PR	460	W-52	1982	W Tug	1000	1000
152	CORONADO	PR	461	W-53	1982	W Tug	1000	1000
153	CORONADO	PR	462	W-54	1982	W Tug	1000	1000
154	CORONADO	PR	463	W-55	1982	W Tug	1000	1000
155	CORONADO	PR	464	W-56	1982	W Tug	1000	1000
156	CORONADO	PR	465	W-57	1982	W Tug	1000	1000
157	CORONADO	PR	466	W-58	1982	W Tug	1000	1000
158	CORONADO	PR	467	W-59	1982	W Tug	1000	1000
159	CORONADO	PR	468	W-60	1982	W Tug	1000	1000
160	CORONADO	PR	469	W-61	1982	W Tug	1000	1000
161	CORONADO	PR	470	W-62	1982	W Tug	1000	1000
162	CORONADO	PR	471	W-63	1982	W Tug	1000	1000
163	CORONADO	PR	472	W-64	1982	W Tug	1000	1000
164	CORONADO	PR	473	W-65	1982	W Tug	1000	1000
165	CORONADO	PR	474	W-66	1982	W Tug	1000	1000
166	CORONADO	PR	475	W-67	1982	W Tug	1000	1000
167	CORONADO	PR	476	W-68	1982	W Tug	1000	1000
168	CORONADO	PR	477	W-69	1982	W Tug	1000	1000
169	CORONADO	PR	478	W-70	1982	W Tug	1000	1000
170	CORONADO	PR	479	W-71	1982	W Tug	1000	1000
171	CORONADO	PR	480	W-72	1982	W Tug	1000	1000
172	CORONADO	PR	481	W-73	1982	W Tug	1000	1000
173	CORONADO	PR	482	W-74	1982	W Tug	1000	1000
174	CORONADO	PR	483	W-75	1982	W Tug	1000	1000
175	CORONADO	PR	484	W-76	1982	W Tug	1000	1000
176	CORONADO	PR	485	W-77	1982	W Tug	1000	1000
177	CORONADO	PR	486	W-78	1982	W Tug	1000	1000
178	CORONADO	PR	487	W-79	1982	W Tug	1000	1000
179	CORONADO	PR	488	W-80	1982	W Tug	1000	1000
180	CORONADO	PR	489	W-81	1982	W Tug	1000	1000
181	CORONADO	PR	490	W-82	1982	W Tug	1000	1000
182	CORONADO	PR	491	W-83	1982	W Tug	1000	1000
183	CORONADO	PR	492	W-84	1982	W Tug	1000	1000
184	CORONADO	PR	493	W-85	1982	W Tug	1000	1000
185	CORONADO	PR	494	W-86	1982	W Tug	1000	1000
186	CORONADO	PR	495	W-87	1982	W Tug	1000	1000
187	CORONADO	PR	496	W-88	1982	W Tug	1000	1000
188	CORONADO	PR	497	W-89	1982	W Tug	1000	1000
189	CORONADO	PR	498	W-90	1982	W Tug	1000	1000
190	CORONADO	PR	499	W-91	1982	W Tug	1000	1000
191	CORONADO	PR	500	W-92	1982	W Tug	1000	1000
192	CORONADO	PR	501	W-93	1982	W Tug	1000	1000
193	CORONADO	PR	502	W-94	1982	W Tug	1000	1000
194	CORONADO	PR	503	W-95	1982	W Tug	1000	1000
195	CORONADO	PR	504	W-96	1982	W Tug	1000	1000
196	CORONADO	PR	505	W-97	1982	W Tug	1000	1000
197	CORONADO	PR	506	W-98	1982	W Tug	1000	1000
198	CORONADO	PR	507	W-99	1982	W Tug	1000	1000
199	CORONADO	PR	508	W-100	1982	W Tug	1000	1000

020021	COSTA DE ISLANDIA	020	1992	Costa de Is. (Spain)-Spain	1992	Fishing	Spain
020022		020	1975	17 75	5.50	2.20	12 200 GRT, 200 x 300
1475	Pedro Juan			20.00	6.00	2.50	10000 (1980)
020	Spain	Spain		2 7.2			Palencia & Soria Compania S.A. Fax 913 341 7
020023	COSTA DE LA LIZ	020	1987	Costa (Spain)-Spain	1988	Fishing	Spain
020024		020		19 75	5.50	2.20	12 200 GRT, 200 x 300
1475	Martin Juan S.A.			20.00	6.00	2.50	10000 (1980)
020	Spain	Spain		2 7.2			Palencia & Soria Compania S.A. Fax 913 341 7
020025	COSTA DE MARI	020	1972	Maritime del Mar S.A. (Spain)	1972	Fishing	Spain
020026		020		19 75	5.50	2.20	12 200 GRT, 200 x 300
1475	Geopon Industrias Co. Ltd.			20.00	6.00	2.50	10000 (1980)
020	Spain	Spain		2 7.2			Palencia & Soria Compania S.A. Fax 913 341 7
020027	COSTA DE SANTA	020	1975	Palencia del Mar S.A. (Spain)	1975	Fishing	Spain
020028		020		19 75	5.50	2.20	12 200 GRT, 200 x 300
1475	Aradon de Siquis (Spain)			20.00	6.00	2.50	10000 (1980)
020	Spain	Spain		2 7.2			Palencia & Soria Compania S.A. Fax 913 341 7
020029	COSTA DE SAN JUAN	020	1985	Compañia Naviera P. (Spain) S.A.	1985	Fishing	Spain
020030		020		19 75	5.50	2.20	12 200 GRT, 200 x 300
1475	Compania S.A.			20.00	6.00	2.50	10000 (1980)
020	Spain	Spain		2 7.2			Palencia & Soria Compania S.A. Fax 913 341 7
020031	COSTA DE SAN MIGUEL	020	1985	Compañia Naviera P. (Spain) S.A.	1985	Fishing	Spain
020032		020		19 75	5.50	2.20	12 200 GRT, 200 x 300
1475	Compania S.A.			20.00	6.00	2.50	10000 (1980)
020	Spain	Spain		2 7.2			Palencia & Soria Compania S.A. Fax 913 341 7
020033	COSTA DEL CARO	020	1987	Costa del Caro (Spain)-Spain	1987	Fishing	Spain
020034		020		19 75	5.50	2.20	12 200 GRT, 200 x 300
1475	Super Pesca			20.00	6.00	2.50	10000 (1980)
020	Spain	Spain		2 7.2			Palencia & Soria Compania S.A. Fax 913 341 7
020035	COSTA DEL SOL	020	1988	C.A. (Spain)-Spain	1988	Fishing	Spain
020036		020		19 75	5.50	2.20	12 200 GRT, 200 x 300
1475	Maritime (Spain)			20.00	6.00	2.50	10000 (1980)
020	Spain	Spain		2 7.2			Palencia & Soria Compania S.A. Fax 913 341 7
020037	COSTA DEL SOL	020	1988	Costa del Sol (Spain)-Spain	1988	Fishing	Spain
020038		020		19 75	5.50	2.20	12 200 GRT, 200 x 300
1475	Sea S.A.			20.00	6.00	2.50	10000 (1980)
020	Spain	Spain		2 7.2			Palencia & Soria Compania S.A. Fax 913 341 7
020039	COSTA DO CEO	020	1988	Palencia (Spain)-Spain	1988	Fishing	Spain
020040		020		19 75	5.50	2.20	12 200 GRT, 200 x 300
1475	Maritime (Spain)			20.00	6.00	2.50	10000 (1980)
020	Spain	Spain		2 7.2			Palencia & Soria Compania S.A. Fax 913 341 7
020041	COSTA DO CORVO	020	1977	Costa do Corvo (Spain)-Spain	1977	Fishing	Spain
020042		020		19 75	5.50	2.20	12 200 GRT, 200 x 300
1475	E & F Fishing Corp.			20.00	6.00	2.50	10000 (1980)
020	Spain	Spain		2 7.2			Palencia & Soria Compania S.A. Fax 913 341 7
020043	COSTA DO PARO	020	1984	Costa do Paro (Spain)-Spain	1984	Fishing	Spain
020044		020		19 75	5.50	2.20	12 200 GRT, 200 x 300
1475	Sea (Spain)			20.00	6.00	2.50	10000 (1980)
020	Spain	Spain		2 7.2			Palencia & Soria Compania S.A. Fax 913 341 7
020045	COSTA GASTANA	020	1985	Costa de G. (Spain)-Spain	1985	Fishing	Spain
020046		020		19 75	5.50	2.20	12 200 GRT, 200 x 300
1475	Super Pesca			20.00	6.00	2.50	10000 (1980)
020	Spain	Spain		2 7.2			Palencia & Soria Compania S.A. Fax 913 341 7
020047	COSTA GRANDE	020	1975	Costa Gran (Spain)-Spain	1975	Fishing	Spain
020048		020		19 75	5.50	2.20	12 200 GRT, 200 x 300
1475	Cooperativa del Mar (Spain)			20.00	6.00	2.50	10000 (1980)
020	Spain	Spain		2 7.2			Palencia & Soria Compania S.A. Fax 913 341 7
020049	COSTA GRANDE I	020	1988	Palencia y Soria Naviera (Spain)	1988	Fishing	Spain
020050		020		19 75	5.50	2.20	12 200 GRT, 200 x 300
1475	Maritime (Spain)			20.00	6.00	2.50	10000 (1980)
020	Spain	Spain		2 7.2			Palencia & Soria Compania S.A. Fax 913 341 7
020051	COSTA GRANDE I	020	1988	Palencia y Soria Naviera (Spain)	1988	Fishing	Spain
020052		020		19 75	5.50	2.20	12 200 GRT, 200 x 300
1475	Maritime (Spain)			20.00	6.00	2.50	10000 (1980)
020	Spain	Spain		2 7.2			Palencia & Soria Compania S.A. Fax 913 341 7
020053	COSTA MARINA	020	1988	Costa Marina (Spain)-Spain	1988	18 Passenger Ship	Spain
020054		020		19 75	5.50	2.20	12 200 GRT, 200 x 300
1475	Costa Marina S.A.			20.00	6.00	2.50	10000 (1980)
020	Spain	Spain		2 7.2			Palencia & Soria Compania S.A. Fax 913 341 7

SHIP NAME	REGISTRATION NO.	NET TONNAGE	GROSS TONNAGE	REGISTERED TONNAGE	TYPE	STATUS	OPERATOR	AGENT
COTE BLANCHE SA Cote Blanca S.A. Cote Blanca S.A.	997	100	100	100	M Fishing	00		1000000000
COTE D'ALBAYNE Cote Albayne S.A. Cote Albayne S.A.	998	100	100	100	M Fishing	00		1000000000
COTE D'AZUR Cote Azur S.A. Cote Azur S.A.	999	100	100	100	M Fishing	00		1000000000
COTE D'EMERAUD Cote Emeraud S.A. Cote Emeraud S.A.	100	100	100	100	M Fishing	00		1000000000
COTE DE LA MER Cote de la Mer S.A. Cote de la Mer S.A.	101	100	100	100	M Fishing	00		1000000000
COTE SAINT JACQUES Cote Saint Jacques S.A. Cote Saint Jacques S.A.	102	100	100	100	M Fishing	00		1000000000
COTES DE SLATE Cotes de Slate S.A. Cotes de Slate S.A.	103	100	100	100	M Fishing	00		1000000000
COTONIA Cotonia S.A. Cotonia S.A.	104	100	100	100	M Fishing	00		1000000000
COTONIDA Cotonida S.A. Cotonida S.A.	105	100	100	100	M Fishing	00		1000000000
COTONIA CATALONIA Cotonia Catalonia S.A. Cotonia Catalonia S.A.	106	100	100	100	M Fishing	00		1000000000
COTONIA No. 10 Cotonia No. 10 S.A. Cotonia No. 10 S.A.	107	100	100	100	M Fishing	00		1000000000
COTONIA Cotonia S.A. Cotonia S.A.	108	100	100	100	M Fishing	00		1000000000
COTE ORNA Cote Orna S.A. Cote Orna S.A.	109	100	100	100	M Fishing	00		1000000000
COTE ROYAL Cote Royal S.A. Cote Royal S.A.	110	100	100	100	M Fishing	00		1000000000
COTOPREDONDO CUATRO Cotopredondo Cuatro S.A. Cotopredondo Cuatro S.A.	111	100	100	100	M Fishing	00		1000000000

SHIP NAME	GROSS TONNAGE	NET TONNAGE	REGISTRATION	STATUS	TYPE	OPERATOR	AGENT
CRANE in service 10.00 in 1993-94 Crane Marine Ltd Crane Marine Ltd London, UK	20 000	15 000	UK	1976	General Purpose	Crane Marine Ltd London, UK	Crane Marine Ltd London, UK
CRANE in service 10.00 in 1993-94 Crane Marine Ltd Crane Marine Ltd London, UK	20 000	15 000	UK	1976	General Purpose	Crane Marine Ltd London, UK	Crane Marine Ltd London, UK
CRANE ALFA Crane Shipping S.A. Crane Shipping S.A. London, UK	1 000	1 000	UK	1984	General Purpose	Crane Shipping S.A. London, UK	Crane Shipping S.A. London, UK
CRANE ANTON Crane Shipping S.A. Crane Shipping S.A. London, UK	1 000	1 000	UK	1984	General Purpose	Crane Shipping S.A. London, UK	Crane Shipping S.A. London, UK
CRANE BROWN Crane Shipping S.A. Crane Shipping S.A. London, UK	1 000	1 000	UK	1984	General Purpose	Crane Shipping S.A. London, UK	Crane Shipping S.A. London, UK
CRANE CROWN Crane Shipping S.A. Crane Shipping S.A. London, UK	1 000	1 000	UK	1984	General Purpose	Crane Shipping S.A. London, UK	Crane Shipping S.A. London, UK
CRANE EAST Crane Shipping S.A. Crane Shipping S.A. London, UK	1 000	1 000	UK	1984	General Purpose	Crane Shipping S.A. London, UK	Crane Shipping S.A. London, UK
CRANE GOLD Crane Shipping S.A. Crane Shipping S.A. London, UK	1 000	1 000	UK	1984	General Purpose	Crane Shipping S.A. London, UK	Crane Shipping S.A. London, UK
CRANE HORN Crane Shipping S.A. Crane Shipping S.A. London, UK	1 000	1 000	UK	1984	General Purpose	Crane Shipping S.A. London, UK	Crane Shipping S.A. London, UK
CRANE L. H. Crane Shipping S.A. Crane Shipping S.A. London, UK	1 000	1 000	UK	1984	General Purpose	Crane Shipping S.A. London, UK	Crane Shipping S.A. London, UK
CRANE MARY Crane Shipping S.A. Crane Shipping S.A. London, UK	1 000	1 000	UK	1984	General Purpose	Crane Shipping S.A. London, UK	Crane Shipping S.A. London, UK
CRANE NORTH Crane Shipping S.A. Crane Shipping S.A. London, UK	1 000	1 000	UK	1984	General Purpose	Crane Shipping S.A. London, UK	Crane Shipping S.A. London, UK
CRANE OCEAN Crane Shipping S.A. Crane Shipping S.A. London, UK	1 000	1 000	UK	1984	General Purpose	Crane Shipping S.A. London, UK	Crane Shipping S.A. London, UK
CRANE PEARL Crane Shipping S.A. Crane Shipping S.A. London, UK	1 000	1 000	UK	1984	General Purpose	Crane Shipping S.A. London, UK	Crane Shipping S.A. London, UK
CRANE PORT Crane Shipping S.A. Crane Shipping S.A. London, UK	1 000	1 000	UK	1984	General Purpose	Crane Shipping S.A. London, UK	Crane Shipping S.A. London, UK
CRANE RUBY Crane Shipping S.A. Crane Shipping S.A. London, UK	1 000	1 000	UK	1984	General Purpose	Crane Shipping S.A. London, UK	Crane Shipping S.A. London, UK
CRANE SILVER Crane Shipping S.A. Crane Shipping S.A. London, UK	1 000	1 000	UK	1984	General Purpose	Crane Shipping S.A. London, UK	Crane Shipping S.A. London, UK
CRANE SOUTH Crane Shipping S.A. Crane Shipping S.A. London, UK	1 000	1 000	UK	1984	General Purpose	Crane Shipping S.A. London, UK	Crane Shipping S.A. London, UK

00000	CRESTA II	4 070	1 000	1999	2000	2001	2002	2003	2004	2005	2006	2007	2008	2009	2010	2011	2012	2013	2014	2015	2016	2017	2018	2019	2020	2021	2022	2023	2024	2025	2026	2027	2028	2029	2030	2031	2032	2033	2034	2035	2036	2037	2038	2039	2040	2041	2042	2043	2044	2045	2046	2047	2048	2049	2050	2051	2052	2053	2054	2055	2056	2057	2058	2059	2060	2061	2062	2063	2064	2065	2066	2067	2068	2069	2070	2071	2072	2073	2074	2075	2076	2077	2078	2079	2080	2081	2082	2083	2084	2085	2086	2087	2088	2089	2090	2091	2092	2093	2094	2095	2096	2097	2098	2099	2100	2101	2102	2103	2104	2105	2106	2107	2108	2109	2110	2111	2112	2113	2114	2115	2116	2117	2118	2119	2120	2121	2122	2123	2124	2125	2126	2127	2128	2129	2130	2131	2132	2133	2134	2135	2136	2137	2138	2139	2140	2141	2142	2143	2144	2145	2146	2147	2148	2149	2150	2151	2152	2153	2154	2155	2156	2157	2158	2159	2160	2161	2162	2163	2164	2165	2166	2167	2168	2169	2170	2171	2172	2173	2174	2175	2176	2177	2178	2179	2180	2181	2182	2183	2184	2185	2186	2187	2188	2189	2190	2191	2192	2193	2194	2195	2196	2197	2198	2199	2200	2201	2202	2203	2204	2205	2206	2207	2208	2209	2210	2211	2212	2213	2214	2215	2216	2217	2218	2219	2220	2221	2222	2223	2224	2225	2226	2227	2228	2229	2230	2231	2232	2233	2234	2235	2236	2237	2238	2239	2240	2241	2242	2243	2244	2245	2246	2247	2248	2249	2250	2251	2252	2253	2254	2255	2256	2257	2258	2259	2260	2261	2262	2263	2264	2265	2266	2267	2268	2269	2270	2271	2272	2273	2274	2275	2276	2277	2278	2279	2280	2281	2282	2283	2284	2285	2286	2287	2288	2289	2290	2291	2292	2293	2294	2295	2296	2297	2298	2299	2300	2301	2302	2303	2304	2305	2306	2307	2308	2309	2310	2311	2312	2313	2314	2315	2316	2317	2318	2319	2320	2321	2322	2323	2324	2325	2326	2327	2328	2329	2330	2331	2332	2333	2334	2335	2336	2337	2338	2339	2340	2341	2342	2343	2344	2345	2346	2347	2348	2349	2350	2351	2352	2353	2354	2355	2356	2357	2358	2359	2360	2361	2362	2363	2364	2365	2366	2367	2368	2369	2370	2371	2372	2373	2374	2375	2376	2377	2378	2379	2380	2381	2382	2383	2384	2385	2386	2387	2388	2389	2390	2391	2392	2393	2394	2395	2396	2397	2398	2399	2400	2401	2402	2403	2404	2405	2406	2407	2408	2409	2410	2411	2412	2413	2414	2415	2416	2417	2418	2419	2420	2421	2422	2423	2424	2425	2426	2427	2428	2429	2430	2431	2432	2433	2434	2435	2436	2437	2438	2439	2440	2441	2442	2443	2444	2445	2446	2447	2448	2449	2450	2451	2452	2453	2454	2455	2456	2457	2458	2459	2460	2461	2462	2463	2464	2465	2466	2467	2468	2469	2470	2471	2472	2473	2474	2475	2476	2477	2478	2479	2480	2481	2482	2483	2484	2485	2486	2487	2488	2489	2490	2491	2492	2493	2494	2495	2496	2497	2498	2499	2500	2501	2502	2503	2504	2505	2506	2507	2508	2509	2510	2511	2512	2513	2514	2515	2516	2517	2518	2519	2520	2521	2522	2523	2524	2525	2526	2527	2528	2529	2530	2531	2532	2533	2534	2535	2536	2537	2538	2539	2540	2541	2542	2543	2544	2545	2546	2547	2548	2549	2550	2551	2552	2553	2554	2555	2556	2557	2558	2559	2560	2561	2562	2563	2564	2565	2566	2567	2568	2569	2570	2571	2572	2573	2574	2575	2576	2577	2578	2579	2580	2581	2582	2583	2584	2585	2586	2587	2588	2589	2590	2591	2592	2593	2594	2595	2596	2597	2598	2599	2600	2601	2602	2603	2604	2605	2606	2607	2608	2609	2610	2611	2612	2613	2614	2615	2616	2617	2618	2619	2620	2621	2622	2623	2624	2625	2626	2627	2628	2629	2630	2631	2632	2633	2634	2635	2636	2637	2638	2639	2640	2641	2642	2643	2644	2645	2646	2647	2648	2649	2650	2651	2652	2653	2654	2655	2656	2657	2658	2659	2660	2661	2662	2663	2664	2665	2666	2667	2668	2669	2670	2671	2672	2673	2674	2675	2676	2677	2678	2679	2680	2681	2682	2683	2684	2685	2686	2687	2688	2689	2690	2691	2692	2693	2694	2695	2696	2697	2698	2699	2700	2701	2702	2703	2704	2705	2706	2707	2708	2709	2710	2711	2712	2713	2714	2715	2716	2717	2718	2719	2720	2721	2722	2723	2724	2725	2726	2727	2728	2729	2730	2731	2732	2733	2734	2735	2736	2737	2738	2739	2740	2741	2742	2743	2744	2745	2746	2747	2748	2749	2750	2751	2752	2753	2754	2755	2756	2757	2758	2759	2760	2761	2762	2763	2764	2765	2766	2767	2768	2769	2770	2771	2772	2773	2774	2775	2776	2777	2778	2779	2780	2781	2782	2783	2784	2785	2786	2787	2788	2789	2790	2791	2792	2793	2794	2795	2796	2797	2798	2799	2800	2801	2802	2803	2804	2805	2806	2807	2808	2809	2810	2811	2812	2813	2814	2815	2816	2817	2818	2819	2820	2821	2822	2823	2824	2825	2826	2827	2828	2829	2830	2831	2832	2833	2834	2835	2836	2837	2838	2839	2840	2841	2842	2843	2844	2845	2846	2847	2848	2849	2850	2851	2852	2853	2854	2855	2856	2857	2858	2859	2860	2861	2862	2863	2864	2865	2866	2867	2868	2869	2870	2871	2872	2873	2874	2875	2876	2877	2878	2879	2880	2881	2882	2883	2884	2885	2886	2887	2888	2889	2890	2891	2892	2893	2894	2895	2896	2897	2898	2899	2900	2901	2902	2903	2904	2905	2906	2907	2908	2909	2910	2911	2912	2913	2914	2915	2916	2917	2918	2919	2920	2921	2922	2923	2924	2925	2926	2927	2928	2929	2930	2931	2932	2933	2934	2935	2936	2937	2938	2939	2940	2941	2942	2943	2944	2945	2946	2947	2948	2949	2950	2951	2952	2953	2954	2955	2956	2957	2958	2959	2960	2961	2962	2963	2964	2965	2966	2967	2968	2969	2970	2971	2972	2973	2974	2975	2976	2977	2978	2979	2980	2981	2982	2983	2984	2985	2986	2987	2988	2989	2990	2991	2992	2993	2994	2995	2996	2997	2998	2999	3000	3001	3002	3003	3004	3005	3006	3007	3008	3009	3010	3011	3012	3013	3014	3015	3016	3017	3018	3019	3020	3021	3022	3023	3024	3025	3026	3027	3028	3029	3030	3031	3032	3033	3034	3035	3036	3037	3038	3039	3040	3041	3042	3043	3044	3045	3046	3047	3048	3049	3050	3051	3052	3053	3054	3055	3056	3057	3058	3059	3060	3061	3062	3063	3064	3065	3066	3067	3068	3069	3070	3071	3072	3073	3074	3075	3076	3077	3078	3079	3080	3081	3082	3083	3084	3085	3086	3087	3088	3089	3090	3091	3092	3093	3094	3095	3096	3097	3098	3099	3100	3101	3102	3103	3104	3105	3106	3107	3108	3109	3110	3111	3112	3113	3114	3115	3116	3117	3118	3119	3120	3121	3122	3123	3124	3125	3126	3127	3128	3129	3130	3131	3132	3133	3134	3135	3136	3137	3138	3139	3140	3141	3142	3143	3144	3145	3146	3147	3148	3149	3150	3151	3152	3153	3154	3155	3156	3157	3158	3159	3160	3161	3162	3163	3164	3165	3166	3167	3168	3169	3170	3171	3172	3173	3174	3175	3176	3177	3178	3179	3180	3181	3182	3183	3184	3185	3186	3187	3188	3189	3190	3191	3192	3193	3194	3195	3196	3197	3198	3199	3200	3201	3202	3203	3204	3205	3206	3207	3208	3209	3210	3211	3212	3213	3214	3215	3216	3217	3218	
-------	-----------	-------	-------	------	------	------	------	------	------	------	------	------	------	------	------	------	------	------	------	------	------	------	------	------	------	------	------	------	------	------	------	------	------	------	------	------	------	------	------	------	------	------	------	------	------	------	------	------	------	------	------	------	------	------	------	------	------	------	------	------	------	------	------	------	------	------	------	------	------	------	------	------	------	------	------	------	------	------	------	------	------	------	------	------	------	------	------	------	------	------	------	------	------	------	------	------	------	------	------	------	------	------	------	------	------	------	------	------	------	------	------	------	------	------	------	------	------	------	------	------	------	------	------	------	------	------	------	------	------	------	------	------	------	------	------	------	------	------	------	------	------	------	------	------	------	------	------	------	------	------	------	------	------	------	------	------	------	------	------	------	------	------	------	------	------	------	------	------	------	------	------	------	------	------	------	------	------	------	------	------	------	------	------	------	------	------	------	------	------	------	------	------	------	------	------	------	------	------	------	------	------	------	------	------	------	------	------	------	------	------	------	------	------	------	------	------	------	------	------	------	------	------	------	------	------	------	------	------	------	------	------	------	------	------	------	------	------	------	------	------	------	------	------	------	------	------	------	------	------	------	------	------	------	------	------	------	------	------	------	------	------	------	------	------	------	------	------	------	------	------	------	------	------	------	------	------	------	------	------	------	------	------	------	------	------	------	------	------	------	------	------	------	------	------	------	------	------	------	------	------	------	------	------	------	------	------	------	------	------	------	------	------	------	------	------	------	------	------	------	------	------	------	------	------	------	------	------	------	------	------	------	------	------	------	------	------	------	------	------	------	------	------	------	------	------	------	------	------	------	------	------	------	------	------	------	------	------	------	------	------	------	------	------	------	------	------	------	------	------	------	------	------	------	------	------	------	------	------	------	------	------	------	------	------	------	------	------	------	------	------	------	------	------	------	------	------	------	------	------	------	------	------	------	------	------	------	------	------	------	------	------	------	------	------	------	------	------	------	------	------	------	------	------	------	------	------	------	------	------	------	------	------	------	------	------	------	------	------	------	------	------	------	------	------	------	------	------	------	------	------	------	------	------	------	------	------	------	------	------	------	------	------	------	------	------	------	------	------	------	------	------	------	------	------	------	------	------	------	------	------	------	------	------	------	------	------	------	------	------	------	------	------	------	------	------	------	------	------	------	------	------	------	------	------	------	------	------	------	------	------	------	------	------	------	------	------	------	------	------	------	------	------	------	------	------	------	------	------	------	------	------	------	------	------	------	------	------	------	------	------	------	------	------	------	------	------	------	------	------	------	------	------	------	------	------	------	------	------	------	------	------	------	------	------	------	------	------	------	------	------	------	------	------	------	------	------	------	------	------	------	------	------	------	------	------	------	------	------	------	------	------	------	------	------	------	------	------	------	------	------	------	------	------	------	------	------	------	------	------	------	------	------	------	------	------	------	------	------	------	------	------	------	------	------	------	------	------	------	------	------	------	------	------	------	------	------	------	------	------	------	------	------	------	------	------	------	------	------	------	------	------	------	------	------	------	------	------	------	------	------	------	------	------	------	------	------	------	------	------	------	------	------	------	------	------	------	------	------	------	------	------	------	------	------	------	------	------	------	------	------	------	------	------	------	------	------	------	------	------	------	------	------	------	------	------	------	------	------	------	------	------	------	------	------	------	------	------	------	------	------	------	------	------	------	------	------	------	------	------	------	------	------	------	------	------	------	------	------	------	------	------	------	------	------	------	------	------	------	------	------	------	------	------	------	------	------	------	------	------	------	------	------	------	------	------	------	------	------	------	------	------	------	------	------	------	------	------	------	------	------	------	------	------	------	------	------	------	------	------	------	------	------	------	------	------	------	------	------	------	------	------	------	------	------	------	------	------	------	------	------	------	------	------	------	------	------	------	------	------	------	------	------	------	------	------	------	------	------	------	------	------	------	------	------	------	------	------	------	------	------	------	------	------	------	------	------	------	------	------	------	------	------	------	------	------	------	------	------	------	------	------	------	------	------	------	------	------	------	------	------	------	------	------	------	------	------	------	------	------	------	------	------	------	------	------	------	------	------	------	------	------	------	------	------	------	------	------	------	------	------	------	------	------	------	------	------	------	------	------	------	------	------	------	------	------	------	------	------	------	------	------	------	------	------	------	------	------	------	------	------	------	------	------	------	------	------	------	------	------	------	------	------	------	------	------	------	------	------	------	------	------	------	------	------	------	------	------	------	------	------	------	------	------	------	------	------	------	------	------	------	------	------	------	------	------	------	------	------	------	------	------	------	------	------	------	------	------	------	------	------	------	------	------	------	------	------	------	------	------	------	------	------	------	------	------	------	------	------	------	------	------	------	------	------	------	------	------	------	------	------	------	------	------	------	------	------	------	------	------	------	------	------	------	------	------	------	------	------	------	------	------	------	------	------	------	------	------	------	------	------	------	------	------	------	------	------	------	------	------	------	------	------	------	------	------	------	------	------	------	------	------	------	------	------	------	------	------	------	------	------	------	------	------	------	------	------	------	------	------	------	------	------	------	------	------	------	------	------	------	------	------	------	------	------	------	------	------	------	------	------	------	------	------	------	------	------	------	------	------	------	------	------	------	------	------	------	------	------	------	------	------	------	------	------	------	------	------	------	------	------	------	------	------	------	------	------	------	------	------	------	------	------	------	------	------	------	------	------	------	------	------	------	------	------	------	------	------	------	------	------	------	------	------	------	------	------	------	------	------	------	------	------	------	------	------	------	------	------	------	------	------	------	------	------	------	------	------	------	------	------	------	------	------	------	------	------	------	------	------	------	------	------	------	------	------	------	------	------	------	------	------	------	------	--

80000	CRISTO DE CANDAS	100	1987	R.P. Juliana Compañía Naviera S.A.	M Fishing	Colombia	
1000	Juan Julio Sanchez	01	1974	6.71	3.00	00	CR 100 000 100 x 100
01 Oct 88	Colombia	00	1974	6.61	3.21	00	10000 100000
			1.00				Colombia, Puerto Pa
80007	CRISTO DE LA VICTORIA	100	1987	Gran Nav. S.A. (Colombia) - High	M Fishing	Spain	
1000	Angel Gomez Pascual y otros	01	1971	6.21	3.00	00	CR 100 000 100 x 100
01 Oct 88	Spain	00	1970	6.21	3.00	00	10000 100000
			1.00				Barcelona, Puerto Pa
80014	CRISTO ASCENSION	100	1985	Ind. Argentina Nav. S.A. (Arg.)	M Fishing	Spain	
10000	S. Gubello y Compania	01	1947	5.91	3.00	00	CR 100 000 100 x 100
01 Oct 88	San Jose Plata, Argentina	00	1945	5.91	3.00	00	10000 100000
			1.00				Madrid, Argentina S.A. S.A.S. S.A.S.
							San Jose Plata
80020	CRISTO REY	107	1985	Gran Nav. S.A. (Colombia) - High	Recreated Pleas M Fishing	Colombia	
10000	Compania Pasajero (Grupos de	01	1970	6.71	4.21	00	CR 100 000 100 x 100
01 Oct 88	Colombia S.A.	00	1970	6.71	4.21	00	10000 100000
			1.00				Colombia, Puerto Pa
80049	CRISTAL COLON	100	1982	R.P. S.A. (Colombia) - High	M Shipper-Tand Carrier	Spain	
10000	Government of Puerto Rico	01	1977	5.64	3.20	00	CR 100 000 100 x 100
01 Oct 88	San Juan, Puerto Rico	00	1976	5.64	3.20	00	10000 100000
			1.00				Madrid, Argentina S.A. S.A.S. S.A.S.
80054	CRISTAL COLON	100	1985	Ind. Argentina Nav. S.A. (Arg.)	M Fishing	Spain	
10000	Sociedad Pasajero (Grupos de	01	1970	6.71	4.21	00	CR 100 000 100 x 100
01 Oct 88	Colombia S.A.	00	1970	6.71	4.21	00	10000 100000
			1.00				Colombia, Puerto Pa
80057	CRISTAL 1	100	1985	Gran Nav. S.A. (Colombia) - High	M Tug	Colombia	
10000	Gran Nav. S.A. (Colombia) - High	01	1970	6.71	4.21	00	CR 100 000 100 x 100
01 Oct 88	Colombia	00	1970	6.71	4.21	00	10000 100000
			1.00				Colombia, Puerto Pa
80060	CRISTOFORO COLOMBO	100	1985	Gran Nav. S.A. (Colombia) - High	M Container Ship	Spain	
10000	Gran Nav. S.A. (Colombia) - High	01	1970	6.71	4.21	00	CR 100 000 100 x 100
01 Oct 88	Colombia	00	1970	6.71	4.21	00	10000 100000
			1.00				Colombia, Puerto Pa
80068	CRISTY & CRISTAL	100	1972	Gran Nav. S.A. (Colombia) - High	M Fishing	Colombia	
10000	Gran Nav. S.A. (Colombia) - High	01	1970	6.71	4.21	00	CR 100 000 100 x 100
01 Oct 88	Colombia	00	1970	6.71	4.21	00	10000 100000
			1.00				Colombia, Puerto Pa
80070	CRISTO ALB	100	1975	Gran Nav. S.A. (Colombia) - High	M Factory Fishing	Spain	
10000	Gran Nav. S.A. (Colombia) - High	01	1970	6.71	4.21	00	CR 100 000 100 x 100
01 Oct 88	Colombia	00	1970	6.71	4.21	00	10000 100000
			1.00				Colombia, Puerto Pa
80080	CRISTO BETTER	100	1985	Gran Nav. S.A. (Colombia) - High	Recreated Pleas M Fishing	Colombia	
10000	Gran Nav. S.A. (Colombia) - High	01	1970	6.71	4.21	00	CR 100 000 100 x 100
01 Oct 88	Colombia	00	1970	6.71	4.21	00	10000 100000
			1.00				Colombia, Puerto Pa
80086	CRISTO	100	1985	Gran Nav. S.A. (Colombia) - High	M General Cargo	Spain	
10000	Gran Nav. S.A. (Colombia) - High	01	1970	6.71	4.21	00	CR 100 000 100 x 100
01 Oct 88	Colombia	00	1970	6.71	4.21	00	10000 100000
			1.00				Colombia, Puerto Pa
80090	CRISTO GUBA	100	1987	Gran Nav. S.A. (Colombia) - High	M Bulk Carrier	Spain	
10000	Gran Nav. S.A. (Colombia) - High	01	1970	6.71	4.21	00	CR 100 000 100 x 100
01 Oct 88	Colombia	00	1970	6.71	4.21	00	10000 100000
			1.00				Colombia, Puerto Pa
80096	CRISTO	100	1985	Gran Nav. S.A. (Colombia) - High	M Fishing	Colombia	
10000	Gran Nav. S.A. (Colombia) - High	01	1970	6.71	4.21	00	CR 100 000 100 x 100
01 Oct 88	Colombia	00	1970	6.71	4.21	00	10000 100000
			1.00				Colombia, Puerto Pa
80104	CRISTO EXPRESS	100	1985	Gran Nav. S.A. (Colombia) - High	M Container Ship	Spain	
10000	Gran Nav. S.A. (Colombia) - High	01	1970	6.71	4.21	00	CR 100 000 100 x 100
01 Oct 88	Colombia	00	1970	6.71	4.21	00	10000 100000
			1.00				Colombia, Puerto Pa
80108	CRISTO DEL SOL	100	1985	Gran Nav. S.A. (Colombia) - High	M Tug	Spain	
10000	Gran Nav. S.A. (Colombia) - High	01	1970	6.71	4.21	00	CR 100 000 100 x 100
01 Oct 88	Colombia	00	1970	6.71	4.21	00	10000 100000
			1.00				Colombia, Puerto Pa

211947	DA FENG	1.00	1992	General Carriage - Ocean	6.000	General Cargo	Other
2000		4.800		141.20	25.40	6.200	10.000 10.000
21 Feb 04	Taipei Ocean Shipping Company	2.710	20	141.20	25.40	6.200	10.000 10.000
19 Feb 04	(C/OO) TAIWAN			2.14.2	2.00		
19 Feb 04	Taipei/Taiwan	China					
		0.000					
		0.000					
		0.000					
212040	DA HONG SHAN	1.00	1997	A.S. "Green" - Ocean	6.000	General Cargo	Other
2000		4.800		141.20	25.40	6.200	10.000 10.000
21 Feb 04	Taipei Ocean Shipping Company	2.710	20	141.20	25.40	6.200	10.000 10.000
19 Feb 04	(C/OO) TAIWAN			2.14.2	2.00		
19 Feb 04	Taipei/Taiwan	China					
		0.000					
		0.000					
		0.000					
212041	DA JIN SHAN	1.00	1997	General Carriage - Ocean	6.000	General Cargo	Other
2000		4.800		141.20	25.40	6.200	10.000 10.000
21 Feb 04	Government of the People's	2.710	20	141.20	25.40	6.200	10.000 10.000
19 Feb 04	Republic of China (People's			2.14.2	2.00		
19 Feb 04	Province Shipping Co. - Fujian	China					
	Branch)						
		0.000					
		0.000					
		0.000					
212042	DA LI	1.00	1974	General Carriage - Ocean	6.000	General Cargo	Other
2000		4.800		141.20	25.40	6.200	10.000 10.000
21 Feb 04	Taipei Ocean Shipping Company	2.710	20	141.20	25.40	6.200	10.000 10.000
19 Feb 04	(C/OO) TAIWAN			2.14.2	2.00		
19 Feb 04	Taipei/Taiwan	China					
		0.000					
		0.000					
		0.000					
212043	DA LONG	1.00	1997	General Carriage - Ocean	6.000	General Cargo	Other
2000		4.800		141.20	25.40	6.200	10.000 10.000
21 Feb 04	Government of the People's	2.710	20	141.20	25.40	6.200	10.000 10.000
19 Feb 04	Republic of China (People's			2.14.2	2.00		
19 Feb 04	Province Shipping Co. Ltd.	China					
	Branch)						
		0.000					
		0.000					
		0.000					
212044	DA LONG TIAN	1.00	1997	A.S. "Green" - Ocean	6.000	General Cargo	Other
2000		4.800		141.20	25.40	6.200	10.000 10.000
21 Feb 04	Taipei Ocean Shipping Company	2.710	20	141.20	25.40	6.200	10.000 10.000
19 Feb 04	(C/OO) TAIWAN			2.14.2	2.00		
19 Feb 04	Taipei/Taiwan	China					
		0.000					
		0.000					
		0.000					
212045	DA LUO SHAN	1.00	1976	A.S. "Green" & World Transportation	6.000	Sub-Carrier	Other
2000		4.800		141.20	25.40	6.200	10.000 10.000
21 Feb 04	Government of the People's	2.710	20	141.20	25.40	6.200	10.000 10.000
19 Feb 04	Republic of China (Bureau of			2.14.2	2.00		
19 Feb 04	Maritime Transport	China					
	Administration - Guangzhou						
	Branch)						
		0.000					
		0.000					
		0.000					
212046	DA MING SHAN	1.00	1997	General Carriage - Ocean	6.000	Sub-Carrier	Other
2000		4.800		141.20	25.40	6.200	10.000 10.000
21 Feb 04	Government of the People's	2.710	20	141.20	25.40	6.200	10.000 10.000
19 Feb 04	Republic of China (Bureau of			2.14.2	2.00		
19 Feb 04	Maritime Transport	China					
	Administration - Guangzhou						
	Branch)						
		0.000					
		0.000					
		0.000					
212047	DA NING	1.00	1977	A.S. "Green" - Ocean	6.000	General Cargo	Other
2000		4.800		141.20	25.40	6.200	10.000 10.000
21 Feb 04	Government of the People's	2.710	20	141.20	25.40	6.200	10.000 10.000
19 Feb 04	Republic of China (SARASCO)			2.14.2	2.00		
19 Feb 04	Shipping	China					
		0.000					
		0.000					
		0.000					
212048	DA NING	1.00	1997	A.S. "Green" - Ocean	6.000	General Cargo	Other
2000		4.800		141.20	25.40	6.200	10.000 10.000
21 Feb 04	Government of the People's	2.710	20	141.20	25.40	6.200	10.000 10.000
19 Feb 04	Republic of China (SARASCO)			2.14.2	2.00		
19 Feb 04	Shipping	China					
		0.000					
		0.000					
		0.000					
212049	DA FENG	1.00	1976	General Carriage - Ocean	6.000	Sub-Carrier	Other
2000		4.800		141.20	25.40	6.200	10.000 10.000
21 Feb 04	Government of the People's	2.710	20	141.20	25.40	6.200	10.000 10.000
19 Feb 04	Republic of China (People's			2.14.2	2.00		
19 Feb 04	Province Shipping Co.	China					
	Branch)						
		0.000					
		0.000					
		0.000					
212050	DA FENG SHAN	1.00	1997	General Carriage - Ocean	6.000	General Cargo	Other
2000		4.800		141.20	25.40	6.200	10.000 10.000
21 Feb 04	Government of the People's	2.710	20	141.20	25.40	6.200	10.000 10.000
19 Feb 04	Republic of China (People's			2.14.2	2.00		
19 Feb 04	Province Shipping Co. - Fujian	China					
	Branch)						
		0.000					
		0.000					
		0.000					
212051	DA FENG SHAN	1.00	1997	General Carriage - Ocean	6.000	General Cargo	Other
2000		4.800		141.20	25.40	6.200	10.000 10.000
21 Feb 04	Government of the People's	2.710	20	141.20	25.40	6.200	10.000 10.000
19 Feb 04	Republic of China (People's			2.14.2	2.00		
19 Feb 04	Province Shipping Co. - Fujian	China					
	Branch)						
		0.000					
		0.000					
		0.000					
212052	DA FENG SHAN	1.00	1997	General Carriage - Ocean	6.000	General Cargo	Other
2000		4.800		141.20	25.40	6.200	10.000 10.000
21 Feb 04	Government of the People's	2.710	20	141.20	25.40	6.200	10.000 10.000
19 Feb 04	Republic of China (People's			2.14.2	2.00		
19 Feb 04	Province Shipping Co. - Fujian	China					
	Branch)						
		0.000					
		0.000					
		0.000					
212053	DA FENG SHAN	1.00	1997	General Carriage - Ocean	6.000	General Cargo	Other
2000		4.800		141.20	25.40	6.200	10.000 10.000
21 Feb 04	Government of the People's	2.710	20	141.20	25.40	6.200	10.000 10.000
19 Feb 04	Republic of China (People's			2.14.2	2.00		
19 Feb 04	Province Shipping Co. - Fujian	China					
	Branch)						
		0.000					
		0.000					
		0.000					

SHIP NAME	GROSS TONNAGE	NET TONNAGE	REGISTRATION	CLASSIFICATION	STATUS	OPERATOR	AGENT	DATE OF ENTRY
DA QING 0001 Sino Ocean Shipping Company (CHINA OCEANIC)	2,100	1,100	CHINA	General Cargo	Active	Sino Ocean Shipping Company	China Oceanic	1993-01-01
DA QING 0002 Sino Ocean Shipping Company (CHINA OCEANIC)	2,100	1,100	CHINA	General Cargo	Active	Sino Ocean Shipping Company	China Oceanic	1993-01-01
DA QING 0003 Government of the People's Republic of China (Ministry of Maritime Transport Administration - Shanghai Branch)	2,100	1,100	CHINA	Tanker	Active	Government of the People's Republic of China	Ministry of Maritime Transport Administration	1993-01-01
DA QING 0004 Government of the People's Republic of China (Ministry of Maritime Transport Administration - Shanghai Branch)	2,100	1,100	CHINA	Tanker	Active	Government of the People's Republic of China	Ministry of Maritime Transport Administration	1993-01-01
DA QING 0005 Government of the People's Republic of China (Ministry of Maritime Transport Administration - Shanghai Branch)	2,100	1,100	CHINA	Tanker	Active	Government of the People's Republic of China	Ministry of Maritime Transport Administration	1993-01-01
DA QING 0006 Government of the People's Republic of China (Ministry of Maritime Transport Administration - Shanghai Branch)	2,100	1,100	CHINA	Tanker	Active	Government of the People's Republic of China	Ministry of Maritime Transport Administration	1993-01-01
DA QING 0007 Government of the People's Republic of China (Ministry of Maritime Transport Administration - Shanghai Branch)	2,100	1,100	CHINA	Tanker	Active	Government of the People's Republic of China	Ministry of Maritime Transport Administration	1993-01-01
DA QING 0008 Government of the People's Republic of China (Ministry of Maritime Transport Administration - Shanghai Branch)	2,100	1,100	CHINA	Tanker	Active	Government of the People's Republic of China	Ministry of Maritime Transport Administration	1993-01-01
DA QING 0009 Government of the People's Republic of China (Ministry of Maritime Transport Administration - Shanghai Branch)	2,100	1,100	CHINA	Tanker	Active	Government of the People's Republic of China	Ministry of Maritime Transport Administration	1993-01-01
DA QING 0010 Government of the People's Republic of China (Ministry of Maritime Transport Administration - Shanghai Branch)	2,100	1,100	CHINA	Tanker	Active	Government of the People's Republic of China	Ministry of Maritime Transport Administration	1993-01-01
DA QING 0011 Government of the People's Republic of China (Ministry of Maritime Transport Administration - Shanghai Branch)	2,100	1,100	CHINA	Tanker	Active	Government of the People's Republic of China	Ministry of Maritime Transport Administration	1993-01-01
DA QING 0012 Government of the People's Republic of China (Ministry of Maritime Transport Administration - Shanghai Branch)	2,100	1,100	CHINA	Tanker	Active	Government of the People's Republic of China	Ministry of Maritime Transport Administration	1993-01-01
DA QING 0013 Sino Ocean Shipping Company (CHINA OCEANIC)	2,100	1,100	CHINA	General Cargo	Active	Sino Ocean Shipping Company	China Oceanic	1993-01-01
DA QING 0014 Sino Ocean Shipping Company (CHINA OCEANIC)	2,100	1,100	CHINA	General Cargo	Active	Sino Ocean Shipping Company	China Oceanic	1993-01-01
DA QING 0015 Government of the People's Republic of China (Ministry of Maritime Transport Administration - Shanghai Branch)	2,100	1,100	CHINA	Tanker	Active	Government of the People's Republic of China	Ministry of Maritime Transport Administration	1993-01-01
DA QING 0016 Government of the People's Republic of China (Ministry of Maritime Transport Administration - Shanghai Branch)	2,100	1,100	CHINA	Tanker	Active	Government of the People's Republic of China	Ministry of Maritime Transport Administration	1993-01-01

DAEI MARU No.	Gross Tonnage	Net Tonnage	Registered Owner	Operator	Agent
DAEI MARU No. 1	120	107	K.K. Japanese General Co. Ltd.	M. Tsuboi	Osaka
Yaku Sen	120	107	19.00	2.00	1.00
Yaku Sen	120	107	19.00	2.00	1.00
Yaku Sen	120	107	19.00	2.00	1.00
DAEI MARU No. 2	124	109	Daikoku Kaisha K.K. - Osaka	M. Fukui	Osaka
Yaku Sen	124	109	19.00	2.00	1.00
Yaku Sen	124	109	19.00	2.00	1.00
Yaku Sen	124	109	19.00	2.00	1.00
DAEI MARU No. 3	121	106	K.K. Japanese General Co. Ltd.	M. Onogi	Osaka
K.K. Gen. Shiki	121	106	19.00	2.00	1.00
K.K. Gen. Shiki	121	106	19.00	2.00	1.00
K.K. Gen. Shiki	121	106	19.00	2.00	1.00
DAEI MARU No. 4	120	107	Daikoku Kaisha K.K. - Osaka	M. General Cargo	Osaka
Yaku Sen	120	107	19.00	2.00	1.00
Yaku Sen	120	107	19.00	2.00	1.00
Yaku Sen	120	107	19.00	2.00	1.00
DAEI MARU No. 5	120	107	Daikoku Kaisha K.K. - Osaka	M. Fishing	Osaka
Yaku Sen	120	107	19.00	2.00	1.00
Yaku Sen	120	107	19.00	2.00	1.00
Yaku Sen	120	107	19.00	2.00	1.00
DAEI MARU No. 6	120	107	Daikoku Kaisha K.K. - Osaka	M. Fishing	Osaka
Yaku Sen	120	107	19.00	2.00	1.00
Yaku Sen	120	107	19.00	2.00	1.00
Yaku Sen	120	107	19.00	2.00	1.00
DAEI MARU No. 7	120	107	K.K. Japanese General Co. Ltd.	M. Tanker	Osaka
Yaku Sen	120	107	19.00	2.00	1.00
Yaku Sen	120	107	19.00	2.00	1.00
Yaku Sen	120	107	19.00	2.00	1.00
DAEI MARU No. 8	120	107	Daikoku Kaisha K.K. - Osaka	M. Tanker	Osaka
Yaku Sen	120	107	19.00	2.00	1.00
Yaku Sen	120	107	19.00	2.00	1.00
Yaku Sen	120	107	19.00	2.00	1.00
DAEI MARU No. 9	120	107	Daikoku Kaisha K.K. - Osaka	M. Tanker	Osaka
Yaku Sen	120	107	19.00	2.00	1.00
Yaku Sen	120	107	19.00	2.00	1.00
Yaku Sen	120	107	19.00	2.00	1.00
DAEI MARU No. 10	120	107	K.K. Japanese General Co. Ltd.	M. Tanker	Osaka
Yaku Sen	120	107	19.00	2.00	1.00
Yaku Sen	120	107	19.00	2.00	1.00
Yaku Sen	120	107	19.00	2.00	1.00
DAEI MARU No. 11	120	107	Daikoku Kaisha K.K. - Osaka	M. Tanker	Osaka
Yaku Sen	120	107	19.00	2.00	1.00
Yaku Sen	120	107	19.00	2.00	1.00
Yaku Sen	120	107	19.00	2.00	1.00
DAEI MARU No. 12	120	107	Daikoku Kaisha K.K. - Osaka	M. Fishing	Osaka
Yaku Sen	120	107	19.00	2.00	1.00
Yaku Sen	120	107	19.00	2.00	1.00
Yaku Sen	120	107	19.00	2.00	1.00
DAEI MARU No. 13	120	107	Daikoku Kaisha K.K. - Osaka	M. Fishing	Osaka
Yaku Sen	120	107	19.00	2.00	1.00
Yaku Sen	120	107	19.00	2.00	1.00
Yaku Sen	120	107	19.00	2.00	1.00

SHIP	REG. NO.	NAME	TYPE	NET TONNAGE	GROSS TONNAGE	REG. NO.	TYPE	NET TONNAGE	GROSS TONNAGE	REG. NO.	TYPE
DAIKICHI MARU	1100	DAIKICHI MARU	W Tugger	1100	1100	1100	W Tugger	1100	1100	1100	W Tugger
DAIKICHI MARU No. 1	1101	DAIKICHI MARU No. 1	W Fishing	1101	1101	1101	W Fishing	1101	1101	1101	W Fishing
DAIKICHI MARU No. 2	1102	DAIKICHI MARU No. 2	W Fishing	1102	1102	1102	W Fishing	1102	1102	1102	W Fishing
DAIKICHI MARU No. 3	1103	DAIKICHI MARU No. 3	W Fishing	1103	1103	1103	W Fishing	1103	1103	1103	W Fishing
DAIKICHI MARU No. 4	1104	DAIKICHI MARU No. 4	W Fishing	1104	1104	1104	W Fishing	1104	1104	1104	W Fishing
DAIKICHI MARU No. 5	1105	DAIKICHI MARU No. 5	W Fishing	1105	1105	1105	W Fishing	1105	1105	1105	W Fishing
DAIKICHI MARU No. 6	1106	DAIKICHI MARU No. 6	W Fishing	1106	1106	1106	W Fishing	1106	1106	1106	W Fishing
DAIKICHI MARU No. 7	1107	DAIKICHI MARU No. 7	W Fishing	1107	1107	1107	W Fishing	1107	1107	1107	W Fishing
DAIKICHI MARU No. 8	1108	DAIKICHI MARU No. 8	W Fishing	1108	1108	1108	W Fishing	1108	1108	1108	W Fishing
DAIKICHI MARU No. 9	1109	DAIKICHI MARU No. 9	W Fishing	1109	1109	1109	W Fishing	1109	1109	1109	W Fishing
DAIKICHI MARU No. 10	1110	DAIKICHI MARU No. 10	W Fishing	1110	1110	1110	W Fishing	1110	1110	1110	W Fishing
DAIKICHI MARU No. 11	1111	DAIKICHI MARU No. 11	W Fishing	1111	1111	1111	W Fishing	1111	1111	1111	W Fishing
DAIKICHI MARU No. 12	1112	DAIKICHI MARU No. 12	W Fishing	1112	1112	1112	W Fishing	1112	1112	1112	W Fishing
DAIKICHI MARU No. 13	1113	DAIKICHI MARU No. 13	W Fishing	1113	1113	1113	W Fishing	1113	1113	1113	W Fishing
DAIKICHI MARU No. 14	1114	DAIKICHI MARU No. 14	W Fishing	1114	1114	1114	W Fishing	1114	1114	1114	W Fishing
DAIKICHI MARU No. 15	1115	DAIKICHI MARU No. 15	W Fishing	1115	1115	1115	W Fishing	1115	1115	1115	W Fishing
DAIKICHI MARU No. 16	1116	DAIKICHI MARU No. 16	W Fishing	1116	1116	1116	W Fishing	1116	1116	1116	W Fishing
DAIKICHI MARU No. 17	1117	DAIKICHI MARU No. 17	W Fishing	1117	1117	1117	W Fishing	1117	1117	1117	W Fishing
DAIKICHI MARU No. 18	1118	DAIKICHI MARU No. 18	W Fishing	1118	1118	1118	W Fishing	1118	1118	1118	W Fishing
DAIKICHI MARU No. 19	1119	DAIKICHI MARU No. 19	W Fishing	1119	1119	1119	W Fishing	1119	1119	1119	W Fishing
DAIKICHI MARU No. 20	1120	DAIKICHI MARU No. 20	W Fishing	1120	1120	1120	W Fishing	1120	1120	1120	W Fishing
DAIKICHI MARU No. 21	1121	DAIKICHI MARU No. 21	W Fishing	1121	1121	1121	W Fishing	1121	1121	1121	W Fishing
DAIKICHI MARU No. 22	1122	DAIKICHI MARU No. 22	W Fishing	1122	1122	1122	W Fishing	1122	1122	1122	W Fishing
DAIKICHI MARU No. 23	1123	DAIKICHI MARU No. 23	W Fishing	1123	1123	1123	W Fishing	1123	1123	1123	W Fishing
DAIKICHI MARU No. 24	1124	DAIKICHI MARU No. 24	W Fishing	1124	1124	1124	W Fishing	1124	1124	1124	W Fishing
DAIKICHI MARU No. 25	1125	DAIKICHI MARU No. 25	W Fishing	1125	1125	1125	W Fishing	1125	1125	1125	W Fishing
DAIKICHI MARU No. 26	1126	DAIKICHI MARU No. 26	W Fishing	1126	1126	1126	W Fishing	1126	1126	1126	W Fishing
DAIKICHI MARU No. 27	1127	DAIKICHI MARU No. 27	W Fishing	1127	1127	1127	W Fishing	1127	1127	1127	W Fishing
DAIKICHI MARU No. 28	1128	DAIKICHI MARU No. 28	W Fishing	1128	1128	1128	W Fishing	1128	1128	1128	W Fishing
DAIKICHI MARU No. 29	1129	DAIKICHI MARU No. 29	W Fishing	1129	1129	1129	W Fishing	1129	1129	1129	W Fishing
DAIKICHI MARU No. 30	1130	DAIKICHI MARU No. 30	W Fishing	1130	1130	1130	W Fishing	1130	1130	1130	W Fishing
DAIKICHI MARU No. 31	1131	DAIKICHI MARU No. 31	W Fishing	1131	1131	1131	W Fishing	1131	1131	1131	W Fishing
DAIKICHI MARU No. 32	1132	DAIKICHI MARU No. 32	W Fishing	1132	1132	1132	W Fishing	1132	1132	1132	W Fishing
DAIKICHI MARU No. 33	1133	DAIKICHI MARU No. 33	W Fishing	1133	1133	1133	W Fishing	1133	1133	1133	W Fishing
DAIKICHI MARU No. 34	1134	DAIKICHI MARU No. 34	W Fishing	1134	1134	1134	W Fishing	1134	1134	1134	W Fishing
DAIKICHI MARU No. 35	1135	DAIKICHI MARU No. 35	W Fishing	1135	1135	1135	W Fishing	1135	1135	1135	W Fishing
DAIKICHI MARU No. 36	1136	DAIKICHI MARU No. 36	W Fishing	1136	1136	1136	W Fishing	1136	1136	1136	W Fishing
DAIKICHI MARU No. 37	1137	DAIKICHI MARU No. 37	W Fishing	1137	1137	1137	W Fishing	1137	1137	1137	W Fishing
DAIKICHI MARU No. 38	1138	DAIKICHI MARU No. 38	W Fishing	1138	1138	1138	W Fishing	1138	1138	1138	W Fishing
DAIKICHI MARU No. 39	1139	DAIKICHI MARU No. 39	W Fishing	1139	1139	1139	W Fishing	1139	1139	1139	W Fishing
DAIKICHI MARU No. 40	1140	DAIKICHI MARU No. 40	W Fishing	1140	1140	1140	W Fishing	1140	1140	1140	W Fishing
DAIKICHI MARU No. 41	1141	DAIKICHI MARU No. 41	W Fishing	1141	1141	1141	W Fishing	1141	1141	1141	W Fishing
DAIKICHI MARU No. 42	1142	DAIKICHI MARU No. 42	W Fishing	1142	1142	1142	W Fishing	1142	1142	1142	W Fishing
DAIKICHI MARU No. 43	1143	DAIKICHI MARU No. 43	W Fishing	1143	1143	1143	W Fishing	1143	1143	1143	W Fishing
DAIKICHI MARU No. 44	1144	DAIKICHI MARU No. 44	W Fishing	1144	1144	1144	W Fishing	1144	1144	1144	W Fishing
DAIKICHI MARU No. 45	1145	DAIKICHI MARU No. 45	W Fishing	1145	1145	1145	W Fishing	1145	1145	1145	W Fishing
DAIKICHI MARU No. 46	1146	DAIKICHI MARU No. 46	W Fishing	1146	1146	1146	W Fishing	1146	1146	1146	W Fishing
DAIKICHI MARU No. 47	1147	DAIKICHI MARU No. 47	W Fishing	1147	1147	1147	W Fishing	1147	1147	1147	W Fishing
DAIKICHI MARU No. 48	1148	DAIKICHI MARU No. 48	W Fishing	1148	1148	1148	W Fishing	1148	1148	1148	W Fishing
DAIKICHI MARU No. 49	1149	DAIKICHI MARU No. 49	W Fishing	1149	1149	1149	W Fishing	1149	1149	1149	W Fishing
DAIKICHI MARU No. 50	1150	DAIKICHI MARU No. 50	W Fishing	1150	1150	1150	W Fishing	1150	1150	1150	W Fishing

SHIP NAME	REGISTRATION NO.	NET TONNAGE	CLASSIFICATION	STATUS	OPERATOR	AGENCY	STATUS
SHIP 10 Government of The Kingdom of Saudi Arabia (Ports Authority) Name: Saudi Arabia	01 0001	10 000	100	Government (Ports & ...)	TW Launch	1000	1000
SHIP 11 Government of The Kingdom of Saudi Arabia (Petroleum Organization) Name: Saudi Arabia	01 0001	10 000	100	Government (Ports & ...)	TW Tug	1000	1000
SHIP 12 Government of The Kingdom of Saudi Arabia (Petroleum Organization) Name: Saudi Arabia	01 0001	10 000	100	Government (Ports & ...)	TW Tug	1000	1000
SHIP 13 Government of The Kingdom of Saudi Arabia (Ports Authority) Name: Saudi Arabia	01 01	10 000	100	Government (Ports & ...)	TW Fire-fighting vessel	1000	1000
SHIP 14 Government of The Kingdom of Saudi Arabia Name: Saudi Arabia	0 001	10 000	100	Government (Ports & ...)	W Mooring Launch	1000	1000
SHIP 15 Government of The Kingdom of Saudi Arabia Name: Saudi Arabia	0 001	10 000	100	Government (Ports & ...)	W Mooring Launch	1000	1000
SHIP 16 Government of The Kingdom of Saudi Arabia Name: Saudi Arabia	0 001	10 000	100	Government (Ports & ...)	W Mooring Launch	1000	1000
SHIP 17 Government of The Kingdom of Saudi Arabia Name: Saudi Arabia	0 001	10 000	100	Government (Ports & ...)	W Mooring Launch	1000	1000
SHIP 18 Government of The Kingdom of Saudi Arabia Name: Saudi Arabia	01 0001	10 000	100	Government (Ports & ...)	W Port Launch	1000	1000
SHIP 19 Government of The Kingdom of Saudi Arabia Name: Saudi Arabia	01 0001	10 000	100	Government (Ports & ...)	W Port Launch	1000	1000
SHIP 20 Government of The Kingdom of Saudi Arabia (Ports Authority) Name: Saudi Arabia	01 0001	10 000	100	Government (Ports & ...)	TW Tug	1000	1000
SHIP 21 Government of The Kingdom of Saudi Arabia (Ports Authority) Name: Saudi Arabia	01 0001	10 000	100	Government (Ports & ...)	TW Tug	1000	1000
SHIP 22 Government of The Kingdom of Saudi Arabia (Ports Authority) Name: Saudi Arabia	01 0001	10 000	100	Government (Ports & ...)	TW Tug	1000	1000
SHIP 23 Government of The Kingdom of Saudi Arabia (Ports Authority) Name: Saudi Arabia	01 0001	10 000	100	Government (Ports & ...)	TW Tug	1000	1000
SHIP 24 Government of The Kingdom of Saudi Arabia (Ports Authority) Name: Saudi Arabia	01 0001	10 000	100	Government (Ports & ...)	TW Tug	1000	1000
SHIP 25 Government of The Kingdom of Saudi Arabia (Ports Authority) Name: Saudi Arabia	01 0001	10 000	100	Government (Ports & ...)	TW Tug	1000	1000

80024	DANICA GREEN	1 00	000	General Work -ig 2000- April	000	M General Cargo	000000
01000		00		Subsiding		on strengthened	00 000 000 000 0 000
01000	F/R Jaws I	00	00	00 00	000	1 00 00	00000 00000
00 00	H. Jansen & Co	000	00	00 00	000	0 1 00 0 1 00 0	Adaptive Machinery -General
				0 00		000 00 0 0000	A.S.
				0 00		1 00 00 000 0 0 0 0 00	Contributed with proceeds
						00 000	
80025	DANICA HANSEN	1 00	000	General Work -ig 2000- April	000	M General Cargo	000000
01000		00		Subsiding		on strengthened	00 000 000 0 000
01000	F/R Jaws II	00	00	00 00	000	1 00 00	00000 00000
00 00	H. Jansen & Co	000	00	00 00	000	0 1 00 0 1 00 0	Adaptive Machinery -General
				0 00		000 00 0 0000	A.S.
				0 00		1 00 00 000 0 0 0 0 00	Contributed with proceeds
						00 000	
80026	DANICA HED	00	000	General Work -ig 2000- April	000	M General Cargo	000000
01000		00		Subsiding		on strengthened	00 000 000 0 000
01000	F/R Jaws III	00	00	00 00	000	1 00 00	00000 00000
00 00	H. Jansen & Co	000	00	00 00	000	0 1 00 0 1 00 0	Adaptive Machinery -General
				0 00		000 00 0 0000	A.S.
				0 00		1 00 00 000 0 0 0 0 00	Contributed with proceeds
						00 000	
80027	DANICA HINDEN	1 00	000	General Work -ig 2000- April	000	M General Cargo	000000
01000		00		Subsiding		on strengthened	00 000 000 0 000
01000	F/R Jaws X	00	00	00 00	000	1 00 00	00000 00000
00 00	H. Jansen & Co	000	00	00 00	000	0 1 00 0 1 00 0	Adaptive Machinery -General
				0 00		000 00 0 0000	A.S.
				0 00		1 00 00 000 0 0 0 0 00	Contributed with proceeds
						00 000	
80028	DANICA HUNNIG	1 00	000	General Work -ig 2000- April	000	M General Cargo	000000
01000		00		Subsiding		on strengthened	00 000 000 0 000
01000	F/R Jaws Sunrise	00	00	00 00	000	1 00 00	00000 00000
00 00	H. Jansen & Co	000	00	00 00	000	0 1 00 0 1 00 0	Adaptive Machinery -General
				0 00		000 00 0 0000	A.S.
				0 00		1 00 00 000 0 0 0 0 00	Contributed with proceeds
						00 000	
80029	DANICA VILLET	1 00	000	General Work -ig 2000- April	000	M General Cargo	000000
01000		00		Subsiding		on strengthened	00 000 000 0 000
01000	F/R Jaws VII	00	00	00 00	000	1 00 00	00000 00000
00 00	H. Jansen & Co	000	00	00 00	000	0 1 00 0 1 00 0	Adaptive Machinery -General
				0 00		000 00 0 0000	A.S.
				0 00		1 00 00 000 0 0 0 0 00	Contributed with proceeds
						00 000	
80030	DANICA WHITE	00	000	General Work -ig 2000- April	000	M General Cargo	000000
01000		00		Subsiding		on strengthened	00 000 000 0 000
01000	F/R Jaws VI	00	00	00 00	000	1 00 00	00000 00000
00 00	H. Jansen & Co	000	00	00 00	000	0 1 00 0 1 00 0	Adaptive Machinery -General
				0 00		000 00 0 0000	A.S.
				0 00		1 00 00 000 0 0 0 0 00	Contributed with proceeds
						00 000	
80031	DANICA K.	00	000	General Work -ig 2000- April	000	M Flaming	000000
01000		00		Subsiding		on strengthened	00 000 000 0 000
01000	Danica K. Fisheries Inc.	00	00	00 00	000	1 00 00	00000 00000
00 00	United States	000	00	00 00	000	0 1 00 0 1 00 0	Adaptive Machinery -General
	of Alaska			0 00		000 00 0 0000	A.S.
				0 00		1 00 00 000 0 0 0 0 00	Contributed with proceeds
						00 000	
80032	DANIEL	00	000	General Work -ig 2000- April	000	M Flaming	000000
01000		00		Subsiding		on strengthened	00 000 000 0 000
01000	Get Protein Inc.	00	00	00 00	000	1 00 00	00000 00000
00 00	United States	000	00	00 00	000	0 1 00 0 1 00 0	Adaptive Machinery -General
	of Alaska			0 00		000 00 0 0000	A.S.
				0 00		1 00 00 000 0 0 0 0 00	Contributed with proceeds
						00 000	
80033	DANIEL DAVID	00	000	General Work -ig 2000- April	000	Wood M Flaming	000000
01000		00		Subsiding		on strengthened	00 000 000 0 000
01000	Paul Jahn	00	00	00 00	000	1 00 00	00000 00000
00 00	United States	000	00	00 00	000	0 1 00 0 1 00 0	Adaptive Machinery -General
	of Alaska			0 00		000 00 0 0000	A.S.
				0 00		1 00 00 000 0 0 0 0 00	Contributed with proceeds
						00 000	
80034	DANIEL ELIZABETH	00	000	General Work -ig 2000- April	000	Wood M Flaming	000000
01000		00		Subsiding		on strengthened	00 000 000 0 000
01000	Lyle Island Fisheries Ltd	00	00	00 00	000	1 00 00	00000 00000
00 00	Canada	000	00	00 00	000	0 1 00 0 1 00 0	Adaptive Machinery -General
				0 00		000 00 0 0000	A.S.
				0 00		1 00 00 000 0 0 0 0 00	Contributed with proceeds
						00 000	
80035	DANIEL FORD	00	000	General Work -ig 2000- April	000	M Flaming	000000
01000		00		Subsiding		on strengthened	00 000 000 0 000
01000	Evo Marine Co	00	00	00 00	000	1 00 00	00000 00000
00 00	United States	000	00	00 00	000	0 1 00 0 1 00 0	Adaptive Machinery -General
	of Alaska			0 00		000 00 0 0000	A.S.
				0 00		1 00 00 000 0 0 0 0 00	Contributed with proceeds
						00 000	
80036	DANIEL H	0 00	000	General Work -ig 2000- April	000	M General Cargo	000000
01000		0 00		Subsiding		on strengthened	00 000 000 0 000
01000	Get Protein	0 00	00	00 00	000	1 00 00	00000 00000
00 00	United States	0 000	00	00 00	000	0 1 00 0 1 00 0	Adaptive Machinery -General
	of Alaska			0 00		000 00 0 0000	A.S.
				0 00		1 00 00 000 0 0 0 0 00	Contributed with proceeds
						00 000	
80037	DANIEL LERO	00	000	General Work -ig 2000- April	000	M Flaming	000000
01000		00		Subsiding		on strengthened	00 000 000 0 000
01000	E. Jahn Jan	00	00	00 00	000	1 00 00	00000 00000
00 00	United States	000	00	00 00	000	0 1 00 0 1 00 0	Adaptive Machinery -General
	of Alaska			0 00		000 00 0 0000	A.S.
				0 00		1 00 00 000 0 0 0 0 00	Contributed with proceeds
						00 000	
80038	DANIEL MULLIGER	00	000	General Work -ig 2000- April	000	M Flaming	000000
01000		00		Subsiding		on strengthened	00 000 000 0 000
01000	Mulligan Tracing & Storage Inc.	00	00	00 00	000	1 00 00	00000 00000
00 00	Canada	000	00	00 00	000	0 1 00 0 1 00 0	Adaptive Machinery -General
				0 00		000 00 0 0000	A.S.
				0 00		1 00 00 000 0 0 0 0 00	Contributed with proceeds
						00 000	
80039	DANIEL MULLIGER	00	000	General Work -ig 2000- April	000	M Flaming	000000
01000		00		Subsiding		on strengthened	00 000 000 0 000
01000	Spencer Fisheries Ltd	00	00	00 00	000	1 00 00	00000 00000
00 00	United States	000	00	00 00	000	0 1 00 0 1 00 0	Adaptive Machinery -General
	of Alaska			0 00		000 00 0 0000	A.S.
				0 00		1 00 00 000 0 0 0 0 00	Contributed with proceeds
						00 000	

10004	DASA QUABELAS	1270	1976	Japan Ocean Lines—Japan	1000	M General Cargo	Japan
10005	as Japan Maru 01	1270	1976	1000	1000	1000	1000
10006-10	Japan Prosperity Navigation S.A.	1267	1976	1000	1000	1000	1000
10007-10	Parsons	1267	1976	1000	1000	1000	1000
10008	DASA SIBIUT	1268	1977	Japan Ocean Lines—Japan	1000	M General Cargo	Japan
10009	as Gungah Fisheries Co. as Taka 01	1268	1977	1000	1000	1000	1000
10010-10	P.T. Garuda Sempurna Agung Lines (P.T. GARUDA)	1268	1977	1000	1000	1000	1000
10011-10	Indonesia	1268	1977	1000	1000	1000	1000
10012	DASA LINA	1268	1981	Japan Ocean Lines—Japan	1000	M General Cargo	Japan
10013	as Japan Maru 02 as Quabellas 01	1268	1981	1000	1000	1000	1000
10014-10	Japan Daily Navigation S.A.	1268	1981	1000	1000	1000	1000
10015-10	Parsons	1268	1981	1000	1000	1000	1000
10016	DASA SATO	1268	1974	Japan Ocean Lines—Japan	1000	M General Cargo	Japan
10017	as Nishi Jun 01 as Nishi Maru 01	1268	1974	1000	1000	1000	1000
10018-10	P.T. Garuda Sempurna Agung Lines (P.T. GARUDA)	1268	1974	1000	1000	1000	1000
10019-10	Indonesia	1268	1974	1000	1000	1000	1000
10020	DASA SIBELAS	1271	1981	Japan Ocean Lines—Japan	1000	M General Cargo	Japan
10021	as Japan Maru 03	1271	1981	1000	1000	1000	1000
10022-10	as Mitsui Enterprise 01	1271	1981	1000	1000	1000	1000
10023-10	East Maritime S.A.	1271	1981	1000	1000	1000	1000
10024-10	Parsons	1271	1981	1000	1000	1000	1000
10025	DASA SIBILAN	1272	1976	Japan Ocean Lines—Japan	1000	M General Cargo	Japan
10026	as Gungah Fisheries Co. as Taka 02	1272	1976	1000	1000	1000	1000
10027-10	P.T. Garuda Sempurna Agung Lines (P.T. GARUDA)	1272	1976	1000	1000	1000	1000
10028-10	Indonesia	1272	1976	1000	1000	1000	1000
10029	DASA SEPULUH	1271	1981	Japan Ocean Lines—Japan	1000	M General Cargo	Japan
10030	P.T. Garuda Sempurna Agung Lines (P.T. GARUDA)	1271	1981	1000	1000	1000	1000
10031-10	Parsons	1271	1981	1000	1000	1000	1000
10032	DASA TIGA	1268	1976	Japan Ocean Lines—Japan	1000	M General Cargo	Japan
10033	as Gungah Fisheries Co. as Taka 03	1268	1976	1000	1000	1000	1000
10034-10	P.T. Garuda Sempurna Agung Lines (P.T. GARUDA)	1268	1976	1000	1000	1000	1000
10035-10	Indonesia	1268	1976	1000	1000	1000	1000
10036	DASA YUDHA	1271	1977	Japan Ocean Lines—Japan	1000	M General Cargo	Japan
10037	as M. Dyan 01 as Winata Yudi 01	1271	1977	1000	1000	1000	1000
10038-10	as Kuntara Maru 01 as Taka Tiga 01	1271	1977	1000	1000	1000	1000
10039-10	P.T. Garuda Sempurna Agung Lines (P.T. GARUDA)	1271	1977	1000	1000	1000	1000
10040-10	Indonesia	1271	1977	1000	1000	1000	1000
10041	DASHI 2	126	1987	Garung Fishing Inc.—United States	1000	M Fishing	USA
10042	Garung Fishing Inc.	126	1987	1000	1000	1000	1000
10043-10	United States	126	1987	1000	1000	1000	1000
10044	DASHI	126	1988	Garung Fishing Inc.—United States	1000	M General Cargo	Japan
10045	as Taka 04	126	1988	1000	1000	1000	1000
10046-10	Sea Transportation & Supplies S. Co.	126	1988	1000	1000	1000	1000
10047-10	Japan	126	1988	1000	1000	1000	1000
10048	DASHIMARU	126	1988	Japan Ocean Lines—Japan	1000	M General Cargo	Japan
10049	as Japan Maru 04 as Taka Maru 01	126	1988	1000	1000	1000	1000
10050-10	Japan Charter Co.	126	1988	1000	1000	1000	1000
10051-10	Parsons	126	1988	1000	1000	1000	1000
10052	DASHIN	126	1987	Japan Ocean Lines—Japan	1000	M General Cargo	Japan
10053	as Mitsui No. 010	126	1987	1000	1000	1000	1000
10054-10	as Taka Maru 02	126	1987	1000	1000	1000	1000
10055-10	as Mitsui Maru 02	126	1987	1000	1000	1000	1000
10056-10	Japan	126	1987	1000	1000	1000	1000
10057	DAT VET	126	1988	Parsons	1000	M General Cargo	Japan
10058	as Taka 05	126	1988	1000	1000	1000	1000
10059-10	Dat Viet Import Export Co. (GARUDA)	126	1988	1000	1000	1000	1000
10060-10	Indonesia	126	1988	1000	1000	1000	1000
10061	DAT FIA	126	1976	Japan Ocean Lines—Japan	1000	M Fishing	Japan
10062	as Taka 06	126	1976	1000	1000	1000	1000
10063-10	Bangladesh Fisheries Development Corp.	126	1976	1000	1000	1000	1000
10064-10	Bangladesh	126	1976	1000	1000	1000	1000
10065	DATU BAHARI	126	1988	Japan Ocean Lines—Japan	1000	TB Tug	Japan
10066	as Taka 07	126	1988	1000	1000	1000	1000
10067	Emping Port Commission	126	1988	1000	1000	1000	1000
10068	Malaysia	126	1988	1000	1000	1000	1000
10069	DATRA SPEED	126	1988	Japan Ocean Lines—Japan	1000	Aluminum Alloy TB Decked	Japan
10070	as Taka 08	126	1988	1000	1000	1000	1000
10071	Japan Shipping	126	1988	1000	1000	1000	1000
10072-10	Japan	126	1988	1000	1000	1000	1000

DAVID JOHN G & S Development Engineering Services Ltd United Kingdom	150 150 150	1993 1993 1993	2,200 2,200 2,200	1,200 1,200 1,200	1,000 1,000 1,000	B Fishing Fish Trawler Fully Stowed	2,200 1,200 1,000	1993 1993 1993	DAVID JOHN 1993 1993 1993
DAVID JONATHAN Lambert Shipping Lines Inc United Kingdom	160 160 160	1991 1991 1991	11,000 11,000 11,000	11,000 11,000 11,000	11,000 11,000 11,000	B General Cargo	11,000 11,000 11,000	1991 1991 1991	DAVID JONATHAN 1991 1991 1991
DAVID K. LATHAM Latham Shipping Co Ltd United Kingdom	1100 1100 1100	1991 1991 1991	11,000 11,000 11,000	11,000 11,000 11,000	11,000 11,000 11,000	B Bulk Carrier	11,000 11,000 11,000	1991 1991 1991	DAVID K. LATHAM 1991 1991 1991
DAVID KATHRYN United Kingdom	100 100 100	1992 1992 1992	1,000 1,000 1,000	1,000 1,000 1,000	1,000 1,000 1,000	B General Cargo	1,000 1,000 1,000	1992 1992 1992	DAVID KATHRYN 1992 1992 1992
DAVID L United Kingdom	1000 1000 1000	1991 1991 1991	10,000 10,000 10,000	10,000 10,000 10,000	10,000 10,000 10,000	B Bulk Carrier	10,000 10,000 10,000	1991 1991 1991	DAVID L 1991 1991 1991
DAVID LE United Kingdom	111 111 111	1991 1991 1991	1,100 1,100 1,100	1,100 1,100 1,100	1,100 1,100 1,100	B Fishing	1,100 1,100 1,100	1991 1991 1991	DAVID LE 1991 1991 1991
DAVID M United Kingdom	1000 1000 1000	1991 1991 1991	10,000 10,000 10,000	10,000 10,000 10,000	10,000 10,000 10,000	B Tug	10,000 10,000 10,000	1991 1991 1991	DAVID M 1991 1991 1991
DAVID M. TOMER United Kingdom	100 100 100	1992 1992 1992	1,000 1,000 1,000	1,000 1,000 1,000	1,000 1,000 1,000	B Fishing	1,000 1,000 1,000	1992 1992 1992	DAVID M. TOMER 1992 1992 1992
DAVID MULLER United Kingdom	100 100 100	1991 1991 1991	1,000 1,000 1,000	1,000 1,000 1,000	1,000 1,000 1,000	B Tug	1,000 1,000 1,000	1991 1991 1991	DAVID MULLER 1991 1991 1991
DAVID OLSEN United Kingdom	100 100 100	1991 1991 1991	1,000 1,000 1,000	1,000 1,000 1,000	1,000 1,000 1,000	B Fishing	1,000 1,000 1,000	1991 1991 1991	DAVID OLSEN 1991 1991 1991
DAVID PACKARD United Kingdom	100 100 100	1991 1991 1991	1,000 1,000 1,000	1,000 1,000 1,000	1,000 1,000 1,000	B Tug	1,000 1,000 1,000	1991 1991 1991	DAVID PACKARD 1991 1991 1991
DAVID PERAL United Kingdom	100 100 100	1991 1991 1991	1,000 1,000 1,000	1,000 1,000 1,000	1,000 1,000 1,000	TM Tug	1,000 1,000 1,000	1991 1991 1991	DAVID PERAL 1991 1991 1991
DAVID STEVEN JOHNSON United Kingdom	100 100 100	1991 1991 1991	1,000 1,000 1,000	1,000 1,000 1,000	1,000 1,000 1,000	TM Research/Fishing	1,000 1,000 1,000	1991 1991 1991	DAVID STEVEN JOHNSON 1991 1991 1991
DAVID TAYLOR United Kingdom	100 100 100	1991 1991 1991	1,000 1,000 1,000	1,000 1,000 1,000	1,000 1,000 1,000	B Tug	1,000 1,000 1,000	1991 1991 1991	DAVID TAYLOR 1991 1991 1991
DAVID WARD United Kingdom	100 100 100	1991 1991 1991	1,000 1,000 1,000	1,000 1,000 1,000	1,000 1,000 1,000	B Tug	1,000 1,000 1,000	1991 1991 1991	DAVID WARD 1991 1991 1991

SHIP NAME	REG. NO.	REG. DATE	REG. TYPE	REG. CLASS	REG. STATUS	REG. NOTES	REG. COMMENTS
DE VROUW ANNEKE Gallens Trawlers Ltd Laid up - surveys overdue 6/90	115	1981	100	100	100	100	100
DE VROUW BLANCHE Gallens Trawlers Ltd	116	1981	100	100	100	100	100
DE VROUW CATHARINA J. N. Gerrits	117	1981	100	100	100	100	100
DE VROUW JENNIFER K. J. van der Wal & Zoon	118	1981	100	100	100	100	100
DE VROUW MARIE Michael Robert Thomas	119	1981	100	100	100	100	100
DE VROUW MARIE de Jongh & Zoon	120	1981	100	100	100	100	100
DE VROUW MELANI Gallens Trawlers Ltd	121	1981	100	100	100	100	100
DE VROUW JENNIFER Haring M. Gerrits & Zoon	122	1981	100	100	100	100	100
DE VROUW TIA Schouten & de Jongh	123	1981	100	100	100	100	100
DE VROUW China Shipping Storage Co	124	1981	100	100	100	100	100
DE VROUW Government of The People's Republic of China (Guangzhou Shipping Branch)	125	1981	100	100	100	100	100
DE VROUW China Shipping Storage Co	126	1981	100	100	100	100	100
DE VROUW de Jongh & Zoon	127	1981	100	100	100	100	100
DE VROUW Shanghai Hai King Shipping Co. Ltd	128	1981	100	100	100	100	100
DE VROUW National Bank for Socialism	129	1981	100	100	100	100	100
DE VROUW de Jongh & Zoon	130	1981	100	100	100	100	100

66000	DECURION	34 600	1960	Aut. Denmark S.A. - Copenhagen	000	M Sub-Carrier	000
22 100		22 600	1952			10 000	10 000
27 100		27 600	1952			10 000	10 000
28 100		28 600	1952			10 000	10 000
29 100		29 600	1952			10 000	10 000
30 100		30 600	1952			10 000	10 000
31 100		31 600	1952			10 000	10 000
32 100		32 600	1952			10 000	10 000
33 100		33 600	1952			10 000	10 000
34 100		34 600	1952			10 000	10 000
35 100		35 600	1952			10 000	10 000
36 100		36 600	1952			10 000	10 000
37 100		37 600	1952			10 000	10 000
38 100		38 600	1952			10 000	10 000
39 100		39 600	1952			10 000	10 000
40 100		40 600	1952			10 000	10 000
41 100		41 600	1952			10 000	10 000
42 100		42 600	1952			10 000	10 000
43 100		43 600	1952			10 000	10 000
44 100		44 600	1952			10 000	10 000
45 100		45 600	1952			10 000	10 000
46 100		46 600	1952			10 000	10 000
47 100		47 600	1952			10 000	10 000
48 100		48 600	1952			10 000	10 000
49 100		49 600	1952			10 000	10 000
50 100		50 600	1952			10 000	10 000
51 100		51 600	1952			10 000	10 000
52 100		52 600	1952			10 000	10 000
53 100		53 600	1952			10 000	10 000
54 100		54 600	1952			10 000	10 000
55 100		55 600	1952			10 000	10 000
56 100		56 600	1952			10 000	10 000
57 100		57 600	1952			10 000	10 000
58 100		58 600	1952			10 000	10 000
59 100		59 600	1952			10 000	10 000
60 100		60 600	1952			10 000	10 000
61 100		61 600	1952			10 000	10 000
62 100		62 600	1952			10 000	10 000
63 100		63 600	1952			10 000	10 000
64 100		64 600	1952			10 000	10 000
65 100		65 600	1952			10 000	10 000
66 100		66 600	1952			10 000	10 000
67 100		67 600	1952			10 000	10 000
68 100		68 600	1952			10 000	10 000
69 100		69 600	1952			10 000	10 000
70 100		70 600	1952			10 000	10 000
71 100		71 600	1952			10 000	10 000
72 100		72 600	1952			10 000	10 000
73 100		73 600	1952			10 000	10 000
74 100		74 600	1952			10 000	10 000
75 100		75 600	1952			10 000	10 000
76 100		76 600	1952			10 000	10 000
77 100		77 600	1952			10 000	10 000
78 100		78 600	1952			10 000	10 000
79 100		79 600	1952			10 000	10 000
80 100		80 600	1952			10 000	10 000
81 100		81 600	1952			10 000	10 000
82 100		82 600	1952			10 000	10 000
83 100		83 600	1952			10 000	10 000
84 100		84 600	1952			10 000	10 000
85 100		85 600	1952			10 000	10 000
86 100		86 600	1952			10 000	10 000
87 100		87 600	1952			10 000	10 000
88 100		88 600	1952			10 000	10 000
89 100		89 600	1952			10 000	10 000
90 100		90 600	1952			10 000	10 000
91 100		91 600	1952			10 000	10 000
92 100		92 600	1952			10 000	10 000
93 100		93 600	1952			10 000	10 000
94 100		94 600	1952			10 000	10 000
95 100		95 600	1952			10 000	10 000
96 100		96 600	1952			10 000	10 000
97 100		97 600	1952			10 000	10 000
98 100		98 600	1952			10 000	10 000
99 100		99 600	1952			10 000	10 000
100 100		100 600	1952			10 000	10 000

SHIP NAME	REGISTRATION NO.	CLASS	NET TONNAGE	GROSS TONNAGE	DEADWEIGHT TONNAGE	TYPE	STATUS
DELANO	100	100	100	100	100	M Tug	General Service
Griff's Marine Towing Co. Houston, Tex.			100	100	100		General Service Tug
DELANO	101	101	101	101	101	Deck Cargo Platform	General Service
J.M.S. Shipping Co. Ltd. Nassau, Bahamas			101	101	101		General Service Deck
DELANO	102	102	102	102	102	M Tug	General Service
National Towing Co. Inc. St. George, Va.			102	102	102		General Service Tug
DELANO	103	103	103	103	103	M One/Two/Off Center	General Service
W. T. & S. Co. Inc. Nassau, Bahamas			103	103	103		General Service Tug
DELANO	104	104	104	104	104	M Tug	General Service
Government of the United States of America (Department of Transportation - Maritime Administration - MARI)			104	104	104		General Service Tug
DELANO	105	105	105	105	105	M Tug	General Service
Government of the United States of America (Department of Transportation - Maritime Administration - MARI)			105	105	105		General Service Tug
DELANO	106	106	106	106	106	M Tug	General Service
Government of the United States of America (Department of Transportation - Maritime Administration - MARI)			106	106	106		General Service Tug
DELANO	107	107	107	107	107	M Tug	General Service
Government of the United States of America (Department of Transportation - Maritime Administration - MARI)			107	107	107		General Service Tug
DELANO	108	108	108	108	108	M Tug	General Service
Government of the United States of America (Department of Transportation - Maritime Administration - MARI)			108	108	108		General Service Tug
DELANO	109	109	109	109	109	M Tug	General Service
Government of the United States of America (Department of Transportation - Maritime Administration - MARI)			109	109	109		General Service Tug
DELANO	110	110	110	110	110	M Tug	General Service
Government of the United States of America (Department of Transportation - Maritime Administration - MARI)			110	110	110		General Service Tug
DELANO	111	111	111	111	111	M Tug	General Service
Government of the United States of America (Department of Transportation - Maritime Administration - MARI)			111	111	111		General Service Tug
DELANO	112	112	112	112	112	M Tug	General Service
Government of the United States of America (Department of Transportation - Maritime Administration - MARI)			112	112	112		General Service Tug
DELANO	113	113	113	113	113	M Tug	General Service
Government of the United States of America (Department of Transportation - Maritime Administration - MARI)			113	113	113		General Service Tug
DELANO	114	114	114	114	114	M Tug	General Service
Government of the United States of America (Department of Transportation - Maritime Administration - MARI)			114	114	114		General Service Tug
DELANO	115	115	115	115	115	M Tug	General Service
Government of the United States of America (Department of Transportation - Maritime Administration - MARI)			115	115	115		General Service Tug
DELANO	116	116	116	116	116	M Tug	General Service
Government of the United States of America (Department of Transportation - Maritime Administration - MARI)			116	116	116		General Service Tug
DELANO	117	117	117	117	117	M Tug	General Service
Government of the United States of America (Department of Transportation - Maritime Administration - MARI)			117	117	117		General Service Tug
DELANO	118	118	118	118	118	M Tug	General Service
Government of the United States of America (Department of Transportation - Maritime Administration - MARI)			118	118	118		General Service Tug
DELANO	119	119	119	119	119	M Tug	General Service
Government of the United States of America (Department of Transportation - Maritime Administration - MARI)			119	119	119		General Service Tug
DELANO	120	120	120	120	120	M Tug	General Service
Government of the United States of America (Department of Transportation - Maritime Administration - MARI)			120	120	120		General Service Tug

Line No.	Ship Name	Year	Builder	Country	Flag	Capacity	Notes
1001	DELFIN I	1982	Asa Ship Works for Seaboard S.A.	USA	1982	1,200	General cargo
1002	DELFIN II	1982	Asa Ship Works for Seaboard S.A.	USA	1982	1,200	General cargo
1003	DELFIN III	1982	Asa Ship Works for Seaboard S.A.	USA	1982	1,200	General cargo
1004	DELFIN IV	1982	Asa Ship Works for Seaboard S.A.	USA	1982	1,200	General cargo
1005	DELFIN V	1982	Asa Ship Works for Seaboard S.A.	USA	1982	1,200	General cargo
1006	DELFIN VI	1982	Asa Ship Works for Seaboard S.A.	USA	1982	1,200	General cargo
1007	DELFIN VII	1982	Asa Ship Works for Seaboard S.A.	USA	1982	1,200	General cargo
1008	DELFIN VIII	1982	Asa Ship Works for Seaboard S.A.	USA	1982	1,200	General cargo
1009	DELFIN IX	1982	Asa Ship Works for Seaboard S.A.	USA	1982	1,200	General cargo
1010	DELFIN X	1982	Asa Ship Works for Seaboard S.A.	USA	1982	1,200	General cargo
1011	DELFIN XI	1982	Asa Ship Works for Seaboard S.A.	USA	1982	1,200	General cargo
1012	DELFIN XII	1982	Asa Ship Works for Seaboard S.A.	USA	1982	1,200	General cargo
1013	DELFIN XIII	1982	Asa Ship Works for Seaboard S.A.	USA	1982	1,200	General cargo
1014	DELFIN XIV	1982	Asa Ship Works for Seaboard S.A.	USA	1982	1,200	General cargo
1015	DELFIN XV	1982	Asa Ship Works for Seaboard S.A.	USA	1982	1,200	General cargo
1016	DELFIN XVI	1982	Asa Ship Works for Seaboard S.A.	USA	1982	1,200	General cargo
1017	DELFIN XVII	1982	Asa Ship Works for Seaboard S.A.	USA	1982	1,200	General cargo
1018	DELFIN XVIII	1982	Asa Ship Works for Seaboard S.A.	USA	1982	1,200	General cargo
1019	DELFIN XIX	1982	Asa Ship Works for Seaboard S.A.	USA	1982	1,200	General cargo
1020	DELFIN XX	1982	Asa Ship Works for Seaboard S.A.	USA	1982	1,200	General cargo
1021	DELFIN XXI	1982	Asa Ship Works for Seaboard S.A.	USA	1982	1,200	General cargo
1022	DELFIN XXII	1982	Asa Ship Works for Seaboard S.A.	USA	1982	1,200	General cargo
1023	DELFIN XXIII	1982	Asa Ship Works for Seaboard S.A.	USA	1982	1,200	General cargo
1024	DELFIN XXIV	1982	Asa Ship Works for Seaboard S.A.	USA	1982	1,200	General cargo
1025	DELFIN XXV	1982	Asa Ship Works for Seaboard S.A.	USA	1982	1,200	General cargo
1026	DELFIN XXVI	1982	Asa Ship Works for Seaboard S.A.	USA	1982	1,200	General cargo
1027	DELFIN XXVII	1982	Asa Ship Works for Seaboard S.A.	USA	1982	1,200	General cargo
1028	DELFIN XXVIII	1982	Asa Ship Works for Seaboard S.A.	USA	1982	1,200	General cargo
1029	DELFIN XXIX	1982	Asa Ship Works for Seaboard S.A.	USA	1982	1,200	General cargo
1030	DELFIN XXX	1982	Asa Ship Works for Seaboard S.A.	USA	1982	1,200	General cargo

IMO No.	Ship Name	Flag	Gross Tonnage	Net Tonnage	Registered	Operator	Classification
21001	DENQUE	210	199	199	199	199	199
21002	DENQUE	210	199	199	199	199	199
21003	DENQUE	210	199	199	199	199	199
21004	DENQUE	210	199	199	199	199	199
21005	DENQUE	210	199	199	199	199	199
21006	DENQUE	210	199	199	199	199	199
21007	DENQUE	210	199	199	199	199	199
21008	DENQUE	210	199	199	199	199	199
21009	DENQUE	210	199	199	199	199	199
21010	DENQUE	210	199	199	199	199	199
21011	DENQUE	210	199	199	199	199	199
21012	DENQUE	210	199	199	199	199	199
21013	DENQUE	210	199	199	199	199	199
21014	DENQUE	210	199	199	199	199	199
21015	DENQUE	210	199	199	199	199	199
21016	DENQUE	210	199	199	199	199	199
21017	DENQUE	210	199	199	199	199	199
21018	DENQUE	210	199	199	199	199	199
21019	DENQUE	210	199	199	199	199	199
21020	DENQUE	210	199	199	199	199	199
21021	DENQUE	210	199	199	199	199	199
21022	DENQUE	210	199	199	199	199	199
21023	DENQUE	210	199	199	199	199	199
21024	DENQUE	210	199	199	199	199	199
21025	DENQUE	210	199	199	199	199	199
21026	DENQUE	210	199	199	199	199	199
21027	DENQUE	210	199	199	199	199	199
21028	DENQUE	210	199	199	199	199	199
21029	DENQUE	210	199	199	199	199	199
21030	DENQUE	210	199	199	199	199	199
21031	DENQUE	210	199	199	199	199	199
21032	DENQUE	210	199	199	199	199	199
21033	DENQUE	210	199	199	199	199	199
21034	DENQUE	210	199	199	199	199	199
21035	DENQUE	210	199	199	199	199	199
21036	DENQUE	210	199	199	199	199	199
21037	DENQUE	210	199	199	199	199	199
21038	DENQUE	210	199	199	199	199	199
21039	DENQUE	210	199	199	199	199	199
21040	DENQUE	210	199	199	199	199	199
21041	DENQUE	210	199	199	199	199	199
21042	DENQUE	210	199	199	199	199	199
21043	DENQUE	210	199	199	199	199	199
21044	DENQUE	210	199	199	199	199	199
21045	DENQUE	210	199	199	199	199	199
21046	DENQUE	210	199	199	199	199	199
21047	DENQUE	210	199	199	199	199	199
21048	DENQUE	210	199	199	199	199	199
21049	DENQUE	210	199	199	199	199	199
21050	DENQUE	210	199	199	199	199	199

Line No.	Ship Name	Flag	Company	Year	Capacity (DWT)	Capacity (TEU)	Capacity (CBM)	Capacity (Cubic Meters)	Remarks
1000	DAMOND STAR	USA	1991	1,000	100	10,000	10,000	10,000	General Cargo
	General Cargo	USA	1991	1,000	100	10,000	10,000	10,000	General Cargo
1001	DAMOND STATE	USA	1992	1,000	100	10,000	10,000	10,000	General Cargo
	General Cargo	USA	1992	1,000	100	10,000	10,000	10,000	General Cargo
1002	DAMOND TOLAN	USA	1993	1,000	100	10,000	10,000	10,000	General Cargo
	General Cargo	USA	1993	1,000	100	10,000	10,000	10,000	General Cargo
1003	DAMOND WAVE	USA	1994	1,000	100	10,000	10,000	10,000	General Cargo
	General Cargo	USA	1994	1,000	100	10,000	10,000	10,000	General Cargo
1004	DAMOND X	USA	1995	1,000	100	10,000	10,000	10,000	General Cargo
	General Cargo	USA	1995	1,000	100	10,000	10,000	10,000	General Cargo
1005	DAMONIAN	USA	1996	1,000	100	10,000	10,000	10,000	General Cargo
	General Cargo	USA	1996	1,000	100	10,000	10,000	10,000	General Cargo
1006	DAN DAN	USA	1997	1,000	100	10,000	10,000	10,000	General Cargo
	General Cargo	USA	1997	1,000	100	10,000	10,000	10,000	General Cargo
1007	DAN EXETER I	USA	1998	1,000	100	10,000	10,000	10,000	General Cargo
	General Cargo	USA	1998	1,000	100	10,000	10,000	10,000	General Cargo
1008	DAN EXETER II	USA	1999	1,000	100	10,000	10,000	10,000	General Cargo
	General Cargo	USA	1999	1,000	100	10,000	10,000	10,000	General Cargo
1009	DAN EXETER III	USA	2000	1,000	100	10,000	10,000	10,000	General Cargo
	General Cargo	USA	2000	1,000	100	10,000	10,000	10,000	General Cargo
1010	DAN EXETER IV	USA	2001	1,000	100	10,000	10,000	10,000	General Cargo
	General Cargo	USA	2001	1,000	100	10,000	10,000	10,000	General Cargo
1011	DAN EXETER V	USA	2002	1,000	100	10,000	10,000	10,000	General Cargo
	General Cargo	USA	2002	1,000	100	10,000	10,000	10,000	General Cargo
1012	DAN EXETER VI	USA	2003	1,000	100	10,000	10,000	10,000	General Cargo
	General Cargo	USA	2003	1,000	100	10,000	10,000	10,000	General Cargo
1013	DAN EXETER VII	USA	2004	1,000	100	10,000	10,000	10,000	General Cargo
	General Cargo	USA	2004	1,000	100	10,000	10,000	10,000	General Cargo
1014	DAN EXETER VIII	USA	2005	1,000	100	10,000	10,000	10,000	General Cargo
	General Cargo	USA	2005	1,000	100	10,000	10,000	10,000	General Cargo
1015	DAN EXETER IX	USA	2006	1,000	100	10,000	10,000	10,000	General Cargo
	General Cargo	USA	2006	1,000	100	10,000	10,000	10,000	General Cargo
1016	DAN EXETER X	USA	2007	1,000	100	10,000	10,000	10,000	General Cargo
	General Cargo	USA	2007	1,000	100	10,000	10,000	10,000	General Cargo
1017	DAN EXETER XI	USA	2008	1,000	100	10,000	10,000	10,000	General Cargo
	General Cargo	USA	2008	1,000	100	10,000	10,000	10,000	General Cargo
1018	DAN EXETER XII	USA	2009	1,000	100	10,000	10,000	10,000	General Cargo
	General Cargo	USA	2009	1,000	100	10,000	10,000	10,000	General Cargo
1019	DAN EXETER XIII	USA	2010	1,000	100	10,000	10,000	10,000	General Cargo
	General Cargo	USA	2010	1,000	100	10,000	10,000	10,000	General Cargo
1020	DAN EXETER XIV	USA	2011	1,000	100	10,000	10,000	10,000	General Cargo
	General Cargo	USA	2011	1,000	100	10,000	10,000	10,000	General Cargo
1021	DAN EXETER XV	USA	2012	1,000	100	10,000	10,000	10,000	General Cargo
	General Cargo	USA	2012	1,000	100	10,000	10,000	10,000	General Cargo
1022	DAN EXETER XVI	USA	2013	1,000	100	10,000	10,000	10,000	General Cargo
	General Cargo	USA	2013	1,000	100	10,000	10,000	10,000	General Cargo
1023	DAN EXETER XVII	USA	2014	1,000	100	10,000	10,000	10,000	General Cargo
	General Cargo	USA	2014	1,000	100	10,000	10,000	10,000	General Cargo
1024	DAN EXETER XVIII	USA	2015	1,000	100	10,000	10,000	10,000	General Cargo
	General Cargo	USA	2015	1,000	100	10,000	10,000	10,000	General Cargo
1025	DAN EXETER XIX	USA	2016	1,000	100	10,000	10,000	10,000	General Cargo
	General Cargo	USA	2016	1,000	100	10,000	10,000	10,000	General Cargo
1026	DAN EXETER XX	USA	2017	1,000	100	10,000	10,000	10,000	General Cargo
	General Cargo	USA	2017	1,000	100	10,000	10,000	10,000	General Cargo
1027	DAN EXETER XXI	USA	2018	1,000	100	10,000	10,000	10,000	General Cargo
	General Cargo	USA	2018	1,000	100	10,000	10,000	10,000	General Cargo
1028	DAN EXETER XXII	USA	2019	1,000	100	10,000	10,000	10,000	General Cargo
	General Cargo	USA	2019	1,000	100	10,000	10,000	10,000	General Cargo
1029	DAN EXETER XXIII	USA	2020	1,000	100	10,000	10,000	10,000	General Cargo
	General Cargo	USA	2020	1,000	100	10,000	10,000	10,000	General Cargo
1030	DAN EXETER XXIV	USA	2021	1,000	100	10,000	10,000	10,000	General Cargo
	General Cargo	USA	2021	1,000	100	10,000	10,000	10,000	General Cargo

402704	DIAS MOKO 503 ex Dias 02 ex Hochstetler Hydro 01 020701 020702 020703 020704 020705 020706 020707 020708 020709 020710 020711 020712 020713 020714 020715 020716 020717 020718 020719 020720 020721 020722 020723 020724 020725 020726 020727 020728 020729 020730 020731 020732 020733 020734 020735 020736 020737 020738 020739 020740 020741 020742 020743 020744 020745 020746 020747 020748 020749 020750 020751 020752 020753 020754 020755 020756 020757 020758 020759 020760 020761 020762 020763 020764 020765 020766 020767 020768 020769 020770 020771 020772 020773 020774 020775 020776 020777 020778 020779 020780 020781 020782 020783 020784 020785 020786 020787 020788 020789 020790 020791 020792 020793 020794 020795 020796 020797 020798 020799 020800	500 501 502 503 504 505 506 507 508 509 510 511 512 513 514 515 516 517 518 519 520 521 522 523 524 525 526 527 528 529 530 531 532 533 534 535 536 537 538 539 540 541 542 543 544 545 546 547 548 549 550 551 552 553 554 555 556 557 558 559 560 561 562 563 564 565 566 567 568 569 570 571 572 573 574 575 576 577 578 579 580 581 582 583 584 585 586 587 588 589 590 591 592 593 594 595 596 597 598 599 600	1997 1998 1999 2000 2001 2002 2003 2004 2005 2006 2007 2008 2009 2010 2011 2012 2013 2014 2015 2016 2017 2018 2019 2020 2021 2022 2023 2024 2025 2026 2027 2028 2029 2030 2031 2032 2033 2034 2035 2036 2037 2038 2039 2040 2041 2042 2043 2044 2045 2046 2047 2048 2049 2050 2051 2052 2053 2054 2055 2056 2057 2058 2059 2060 2061 2062 2063 2064 2065 2066 2067 2068 2069 2070 2071 2072 2073 2074 2075 2076 2077 2078 2079 2080 2081 2082 2083 2084 2085 2086 2087 2088 2089 2090 2091 2092 2093 2094 2095 2096 2097 2098 2099 2100	02030 02031 02032 02033 02034 02035 02036 02037 02038 02039 02040 02041 02042 02043 02044 02045 02046 02047 02048 02049 02050 02051 02052 02053 02054 02055 02056 02057 02058 02059 02060 02061 02062 02063 02064 02065 02066 02067 02068 02069 02070 02071 02072 02073 02074 02075 02076 02077 02078 02079 02080 02081 02082 02083 02084 02085 02086 02087 02088 02089 02090 02091 02092 02093 02094 02095 02096 02097 02098 02099 02100	0 Flotilla 0100 0200 0300 0400 0500 0600 0700 0800 0900 1000 1100 1200 1300 1400 1500 1600 1700 1800 1900 2000 2100 2200 2300 2400 2500 2600 2700 2800 2900 3000 3100 3200 3300 3400 3500 3600 3700 3800 3900 4000 4100 4200 4300 4400 4500 4600 4700 4800 4900 5000 5100 5200 5300 5400 5500 5600 5700 5800 5900 6000 6100 6200 6300 6400 6500 6600 6700 6800 6900 7000 7100 7200 7300 7400 7500 7600 7700 7800 7900 8000 8100 8200 8300 8400 8500 8600 8700 8800 8900 9000 9100 9200 9300 9400 9500 9600 9700 9800 9900	0 Flotilla 0100 0200 0300 0400 0500 0600 0700 0800 0900 1000 1100 1200 1300 1400 1500 1600 1700 1800 1900 2000 2100 2200 2300 2400 2500 2600 2700 2800 2900 3000 3100 3200 3300 3400 3500 3600 3700 3800 3900 4000 4100 4200 4300 4400 4500 4600 4700 4800 4900 5000 5100 5200 5300 5400 5500 5600 5700 5800 5900 6000 6100 6200 6300 6400 6500 6600 6700 6800 6900 7000 7100 7200 7300 7400 7500 7600 7700 7800 7900 8000 8100 8200 8300 8400 8500 8600 8700 8800 8900 9000 9100 9200 9300 9400 9500 9600 9700 9800 9900	0 Flotilla 0100 0200 0300 0400 0500 0600 0700 0800 0900 1000 1100 1200 1300 1400 1500 1600 1700 1800 1900 2000 2100 2200 2300 2400 2500 2600 2700 2800 2900 3000 3100 3200 3300 3400 3500 3600 3700 3800 3900 4000 4100 4200 4300 4400 4500 4600 4700 4800 4900 5000 5100 5200 5300 5400 5500 5600 5700 5800 5900 6000 6100 6200 6300 6400 6500 6600 6700 6800 6900 7000 7100 7200 7300 7400 7500 7600 7700 7800 7900 8000 8100 8200 8300 8400 8500 8600 8700 8800 8900 9000 9100 9200 9300 9400 9500 9600 9700 9800 9900	0 Flotilla 0100 0200 0300 0400 0500 0600 0700 0800 0900 1000 1100 1200 1300 1400 1500 1600 1700 1800 1900 2000 2100 2200 2300 2400 2500 2600 2700 2800 2900 3000 3100 3200 3300 3400 3500 3600 3700 3800 3900 4000 4100 4200 4300 4400 4500 4600 4700 4800 4900 5000 5100 5200 5300 5400 5500 5600 5700 5800 5900 6000 6100 6200 6300 6400 6500 6600 6700 6800 6900 7000 7100 7200 7300 7400 7500 7600 7700 7800 7900 8000 8100 8200 8300 8400 8500 8600 8700 8800 8900 9000 9100 9200 9300 9400 9500 9600 9700 9800 9900
--------	--	--	---	--	---	---	---	---

SHIP NAME	REG. NO.	REG. DATE	REG. TYPE	REG. CLASS	REG. STATUS	REG. COMMENTS	REG. NOTES
DMK In Service as a... DMK 123	123	1963	A.S. (General Cargo)	123	M General Cargo	123	123
DMK CORNELIS In Service as a... DMK 456	456	1963	General Cargo	456	M Fishing	456	456
DMK 7 In Service as a... DMK 789	789	1963	General Cargo	789	M Tug	789	789
DMK JACOMA In Service as a... DMK 101	101	1963	General Cargo	101	M General Cargo	101	101
DMK M In Service as a... DMK 202	202	1963	General Cargo	202	M General Cargo	202	202
DMK N In Service as a... DMK 303	303	1963	General Cargo	303	M General Cargo	303	303
DMK O In Service as a... DMK 404	404	1963	General Cargo	404	M Fishing	404	404
DMK P In Service as a... DMK 505	505	1963	General Cargo	505	M Sub-Carrier	505	505
DMK Q In Service as a... DMK 606	606	1963	General Cargo	606	M General Cargo	606	606
DMK R In Service as a... DMK 707	707	1963	General Cargo	707	M Passenger/Boys Cargo/Ferry	707	707
DMK S In Service as a... DMK 808	808	1963	General Cargo	808	M General Cargo	808	808
DMK T In Service as a... DMK 909	909	1963	General Cargo	909	M Tug	909	909
DMK U In Service as a... DMK 1010	1010	1963	General Cargo	1010	M General Cargo	1010	1010
DMK V In Service as a... DMK 1111	1111	1963	General Cargo	1111	M Fishing	1111	1111

700007	GUIN	178	1992	2077	2078	2079	2080	2081	2082	2083	2084	2085	2086	2087	2088	2089	2090	2091	2092	2093	2094	2095	2096	2097	2098	2099	2100	2101	2102	2103	2104	2105	2106	2107	2108	2109	2110	2111	2112	2113	2114	2115	2116	2117	2118	2119	2120	2121	2122	2123	2124	2125	2126	2127	2128	2129	2130	2131	2132	2133	2134	2135	2136	2137	2138	2139	2140	2141	2142	2143	2144	2145	2146	2147	2148	2149	2150	2151	2152	2153	2154	2155	2156	2157	2158	2159	2160	2161	2162	2163	2164	2165	2166	2167	2168	2169	2170	2171	2172	2173	2174	2175	2176	2177	2178	2179	2180	2181	2182	2183	2184	2185	2186	2187	2188	2189	2190	2191	2192	2193	2194	2195	2196	2197	2198	2199	2200	2201	2202	2203	2204	2205	2206	2207	2208	2209	2210	2211	2212	2213	2214	2215	2216	2217	2218	2219	2220	2221	2222	2223	2224	2225	2226	2227	2228	2229	2230	2231	2232	2233	2234	2235	2236	2237	2238	2239	2240	2241	2242	2243	2244	2245	2246	2247	2248	2249	2250	2251	2252	2253	2254	2255	2256	2257	2258	2259	2260	2261	2262	2263	2264	2265	2266	2267	2268	2269	2270	2271	2272	2273	2274	2275	2276	2277	2278	2279	2280	2281	2282	2283	2284	2285	2286	2287	2288	2289	2290	2291	2292	2293	2294	2295	2296	2297	2298	2299	2300	2301	2302	2303	2304	2305	2306	2307	2308	2309	2310	2311	2312	2313	2314	2315	2316	2317	2318	2319	2320	2321	2322	2323	2324	2325	2326	2327	2328	2329	2330	2331	2332	2333	2334	2335	2336	2337	2338	2339	2340	2341	2342	2343	2344	2345	2346	2347	2348	2349	2350	2351	2352	2353	2354	2355	2356	2357	2358	2359	2360	2361	2362	2363	2364	2365	2366	2367	2368	2369	2370	2371	2372	2373	2374	2375	2376	2377	2378	2379	2380	2381	2382	2383	2384	2385	2386	2387	2388	2389	2390	2391	2392	2393	2394	2395	2396	2397	2398	2399	2400	2401	2402	2403	2404	2405	2406	2407	2408	2409	2410	2411	2412	2413	2414	2415	2416	2417	2418	2419	2420	2421	2422	2423	2424	2425	2426	2427	2428	2429	2430	2431	2432	2433	2434	2435	2436	2437	2438	2439	2440	2441	2442	2443	2444	2445	2446	2447	2448	2449	2450	2451	2452	2453	2454	2455	2456	2457	2458	2459	2460	2461	2462	2463	2464	2465	2466	2467	2468	2469	2470	2471	2472	2473	2474	2475	2476	2477	2478	2479	2480	2481	2482	2483	2484	2485	2486	2487	2488	2489	2490	2491	2492	2493	2494	2495	2496	2497	2498	2499	2500	2501	2502	2503	2504	2505	2506	2507	2508	2509	2510	2511	2512	2513	2514	2515	2516	2517	2518	2519	2520	2521	2522	2523	2524	2525	2526	2527	2528	2529	2530	2531	2532	2533	2534	2535	2536	2537	2538	2539	2540	2541	2542	2543	2544	2545	2546	2547	2548	2549	2550	2551	2552	2553	2554	2555	2556	2557	2558	2559	2560	2561	2562	2563	2564	2565	2566	2567	2568	2569	2570	2571	2572	2573	2574	2575	2576	2577	2578	2579	2580	2581	2582	2583	2584	2585	2586	2587	2588	2589	2590	2591	2592	2593	2594	2595	2596	2597	2598	2599	2600	2601	2602	2603	2604	2605	2606	2607	2608	2609	2610	2611	2612	2613	2614	2615	2616	2617	2618	2619	2620	2621	2622	2623	2624	2625	2626	2627	2628	2629	2630	2631	2632	2633	2634	2635	2636	2637	2638	2639	2640	2641	2642	2643	2644	2645	2646	2647	2648	2649	2650	2651	2652	2653	2654	2655	2656	2657	2658	2659	2660	2661	2662	2663	2664	2665	2666	2667	2668	2669	2670	2671	2672	2673	2674	2675	2676	2677	2678	2679	2680	2681	2682	2683	2684	2685	2686	2687	2688	2689	2690	2691	2692	2693	2694	2695	2696	2697	2698	2699	2700	2701	2702	2703	2704	2705	2706	2707	2708	2709	2710	2711	2712	2713	2714	2715	2716	2717	2718	2719	2720	2721	2722	2723	2724	2725	2726	2727	2728	2729	2730	2731	2732	2733	2734	2735	2736	2737	2738	2739	2740	2741	2742	2743	2744	2745	2746	2747	2748	2749	2750	2751	2752	2753	2754	2755	2756	2757	2758	2759	2760	2761	2762	2763	2764	2765	2766	2767	2768	2769	2770	2771	2772	2773	2774	2775	2776	2777	2778	2779	2780	2781	2782	2783	2784	2785	2786	2787	2788	2789	2790	2791	2792	2793	2794	2795	2796	2797	2798	2799	2800	2801	2802	2803	2804	2805	2806	2807	2808	2809	2810	2811	2812	2813	2814	2815	2816	2817	2818	2819	2820	2821	2822	2823	2824	2825	2826	2827	2828	2829	2830	2831	2832	2833	2834	2835	2836	2837	2838	2839	2840	2841	2842	2843	2844	2845	2846	2847	2848	2849	2850	2851	2852	2853	2854	2855	2856	2857	2858	2859	2860	2861	2862	2863	2864	2865	2866	2867	2868	2869	2870	2871	2872	2873	2874	2875	2876	2877	2878	2879	2880	2881	2882	2883	2884	2885	2886	2887	2888	2889	2890	2891	2892	2893	2894	2895	2896	2897	2898	2899	2900	2901	2902	2903	2904	2905	2906	2907	2908	2909	2910	2911	2912	2913	2914	2915	2916	2917	2918	2919	2920	2921	2922	2923	2924	2925	2926	2927	2928	2929	2930	2931	2932	2933	2934	2935	2936	2937	2938	2939	2940	2941	2942	2943	2944	2945	2946	2947	2948	2949	2950	2951	2952	2953	2954	2955	2956	2957	2958	2959	2960	2961	2962	2963	2964	2965	2966	2967	2968	2969	2970	2971	2972	2973	2974	2975	2976	2977	2978	2979	2980	2981	2982	2983	2984	2985	2986	2987	2988	2989	2990	2991	2992	2993	2994	2995	2996	2997	2998	2999	3000	3001	3002	3003	3004	3005	3006	3007	3008	3009	3010	3011	3012	3013	3014	3015	3016	3017	3018	3019	3020	3021	3022	3023	3024	3025	3026	3027	3028	3029	3030	3031	3032	3033	3034	3035	3036	3037	3038	3039	3040	3041	3042	3043	3044	3045	3046	3047	3048	3049	3050	3051	3052	3053	3054	3055	3056	3057	3058	3059	3060	3061	3062	3063	3064	3065	3066	3067	3068	3069	3070	3071	3072	3073	3074	3075	3076	3077	3078	3079	3080	3081	3082	3083	3084	3085	3086	3087	3088	3089	3090	3091	3092	3093	3094	3095	3096	3097	3098	3099	3100	3101	3102	3103	3104	3105	3106	3107	3108	3109	3110	3111	3112	3113	3114	3115	3116	3117	3118	3119	3120	3121	3122	3123	3124	3125	3126	3127	3128	3129	3130	3131	3132	3133	3134	3135	3136	3137	3138	3139	3140	3141	3142	3143	3144	3145	3146	3147	3148	3149	3150	3151	3152	3153	3154	3155	3156	3157	3158	3159	3160	3161	3162	3163	3164	3165	3166	3167	3168	3169	3170	3171	3172	3173	3174	3175	3176	3177	3178	3179	3180	3181	3182	3183	3184	3185	3186	3187	3188	3189	3190	3191	3192	3193	3194	3195	3196	3197	3198	3199	3200	3201	3202	3203	3204	3205	3206	3207	3208	3209	3210	3211	3212	3213	3214	3215	3216	3217	3218	3219	3220	3221	3222	3223	3224	3225	3226	3227	3228	3229	3230	3231	3232	3233	3234	3235	3236	3237	3238	3239	3240	3241	3242	3243	3244	3245	3246	3247	3248	3249	3250	3251	3252	3253	3254	3255	3256	3257	3258	3259	3260	3261	3262	3263	3264	3265	3266	3267	3268	3269	3270	3271	3272	3273	3274	3275	3276	3277	3278	3279	3280	3281	3282	3283	3284	3285	3286	3287	3288	3289	3290	3291	3292	3293	3294	3295	3296
--------	------	-----	------	------	------	------	------	------	------	------	------	------	------	------	------	------	------	------	------	------	------	------	------	------	------	------	------	------	------	------	------	------	------	------	------	------	------	------	------	------	------	------	------	------	------	------	------	------	------	------	------	------	------	------	------	------	------	------	------	------	------	------	------	------	------	------	------	------	------	------	------	------	------	------	------	------	------	------	------	------	------	------	------	------	------	------	------	------	------	------	------	------	------	------	------	------	------	------	------	------	------	------	------	------	------	------	------	------	------	------	------	------	------	------	------	------	------	------	------	------	------	------	------	------	------	------	------	------	------	------	------	------	------	------	------	------	------	------	------	------	------	------	------	------	------	------	------	------	------	------	------	------	------	------	------	------	------	------	------	------	------	------	------	------	------	------	------	------	------	------	------	------	------	------	------	------	------	------	------	------	------	------	------	------	------	------	------	------	------	------	------	------	------	------	------	------	------	------	------	------	------	------	------	------	------	------	------	------	------	------	------	------	------	------	------	------	------	------	------	------	------	------	------	------	------	------	------	------	------	------	------	------	------	------	------	------	------	------	------	------	------	------	------	------	------	------	------	------	------	------	------	------	------	------	------	------	------	------	------	------	------	------	------	------	------	------	------	------	------	------	------	------	------	------	------	------	------	------	------	------	------	------	------	------	------	------	------	------	------	------	------	------	------	------	------	------	------	------	------	------	------	------	------	------	------	------	------	------	------	------	------	------	------	------	------	------	------	------	------	------	------	------	------	------	------	------	------	------	------	------	------	------	------	------	------	------	------	------	------	------	------	------	------	------	------	------	------	------	------	------	------	------	------	------	------	------	------	------	------	------	------	------	------	------	------	------	------	------	------	------	------	------	------	------	------	------	------	------	------	------	------	------	------	------	------	------	------	------	------	------	------	------	------	------	------	------	------	------	------	------	------	------	------	------	------	------	------	------	------	------	------	------	------	------	------	------	------	------	------	------	------	------	------	------	------	------	------	------	------	------	------	------	------	------	------	------	------	------	------	------	------	------	------	------	------	------	------	------	------	------	------	------	------	------	------	------	------	------	------	------	------	------	------	------	------	------	------	------	------	------	------	------	------	------	------	------	------	------	------	------	------	------	------	------	------	------	------	------	------	------	------	------	------	------	------	------	------	------	------	------	------	------	------	------	------	------	------	------	------	------	------	------	------	------	------	------	------	------	------	------	------	------	------	------	------	------	------	------	------	------	------	------	------	------	------	------	------	------	------	------	------	------	------	------	------	------	------	------	------	------	------	------	------	------	------	------	------	------	------	------	------	------	------	------	------	------	------	------	------	------	------	------	------	------	------	------	------	------	------	------	------	------	------	------	------	------	------	------	------	------	------	------	------	------	------	------	------	------	------	------	------	------	------	------	------	------	------	------	------	------	------	------	------	------	------	------	------	------	------	------	------	------	------	------	------	------	------	------	------	------	------	------	------	------	------	------	------	------	------	------	------	------	------	------	------	------	------	------	------	------	------	------	------	------	------	------	------	------	------	------	------	------	------	------	------	------	------	------	------	------	------	------	------	------	------	------	------	------	------	------	------	------	------	------	------	------	------	------	------	------	------	------	------	------	------	------	------	------	------	------	------	------	------	------	------	------	------	------	------	------	------	------	------	------	------	------	------	------	------	------	------	------	------	------	------	------	------	------	------	------	------	------	------	------	------	------	------	------	------	------	------	------	------	------	------	------	------	------	------	------	------	------	------	------	------	------	------	------	------	------	------	------	------	------	------	------	------	------	------	------	------	------	------	------	------	------	------	------	------	------	------	------	------	------	------	------	------	------	------	------	------	------	------	------	------	------	------	------	------	------	------	------	------	------	------	------	------	------	------	------	------	------	------	------	------	------	------	------	------	------	------	------	------	------	------	------	------	------	------	------	------	------	------	------	------	------	------	------	------	------	------	------	------	------	------	------	------	------	------	------	------	------	------	------	------	------	------	------	------	------	------	------	------	------	------	------	------	------	------	------	------	------	------	------	------	------	------	------	------	------	------	------	------	------	------	------	------	------	------	------	------	------	------	------	------	------	------	------	------	------	------	------	------	------	------	------	------	------	------	------	------	------	------	------	------	------	------	------	------	------	------	------	------	------	------	------	------	------	------	------	------	------	------	------	------	------	------	------	------	------	------	------	------	------	------	------	------	------	------	------	------	------	------	------	------	------	------	------	------	------	------	------	------	------	------	------	------	------	------	------	------	------	------	------	------	------	------	------	------	------	------	------	------	------	------	------	------	------	------	------	------	------	------	------	------	------	------	------	------	------	------	------	------	------	------	------	------	------	------	------	------	------	------	------	------	------	------	------	------	------	------	------	------	------	------	------	------	------	------	------	------	------	------	------	------	------	------	------	------	------	------	------	------	------	------	------	------	------	------	------	------	------	------	------	------	------	------	------	------	------	------	------	------	------	------	------	------	------	------	------	------	------	------	------	------	------	------	------	------	------	------	------	------	------	------	------	------	------	------	------	------	------	------	------	------	------	------	------	------	------	------	------	------	------	------	------	------	------	------	------	------	------	------	------	------	------	------	------	------	------	------	------	------	------	------	------	------	------	------	------	------	------	------	------	------	------	------	------	------	------	------	------	------	------	------	------	------	------	------	------	------	------	------	------	------	------	------	------	------	------	------	------	------	------	------	------	------	------	------	------	------	------	------	------	------	------	------	------	------	------	------	------	------	------	------	------	------	------	------	------	------	------	------	------	------	------	------	------	------	------	------	------	------	------	------	------	------	------	------	------	------	------	------	------	------	------	------	------	------	------	------	------	------

SHIP NAME	REGISTRATION	NET TONNAGE	GROSS TONNAGE	REGISTERED TONNAGE	CLASSIFICATION	STATUS	OPERATOR	AGENCY
DOMINICO Francisco Gonzalez & Cia. Sociedad S.A. S.A.C.	111	111	111	111	W Fishing	W	Francisco Gonzalez & Cia. S.A.C.	San Pedro de Macoris
DOMINICO ROSA Rosario S.A.	112	112	112	112	W Tugboat	W	Rosario S.A.	San Pedro de Macoris
DOMINICO SCOTTO Scotto S.A.	113	113	113	113	W General Cargo	W	Scotto S.A.	San Pedro de Macoris
DOMINICANA Banco	114	114	114	114	W Fishing	W	Banco	San Pedro de Macoris
DOMINI The Dominican Navigation Co. (S.A.)	115	115	115	115	W Bulk Carrier	W	The Dominican Navigation Co. (S.A.)	San Pedro de Macoris
DOMINON Domon S.A.	116	116	116	116	W General Cargo	W	Domon S.A.	San Pedro de Macoris
DOMINONIA Domini S.A.	117	117	117	117	W Bulk Cargo/Ferry	W	Domini S.A.	San Pedro de Macoris
DOMINONIA B La Plata Republica S.A.	118	118	118	118	W Tug	W	La Plata Republica S.A.	San Pedro de Macoris
DOMINONIA BRANCO Branco S.A.	119	119	119	119	Wood W Fishing	W	Branco S.A.	San Pedro de Macoris
DOMINONIA A A.S. S.A.	120	120	120	120	W Fishing	W	A.S. S.A.	San Pedro de Macoris
DOMINONIA J J. S.A.	121	121	121	121	W Fishing	W	J. S.A.	San Pedro de Macoris
DOMINONIA K K. S.A.	122	122	122	122	Wood W Tug	W	K. S.A.	San Pedro de Macoris
DOMINONIA SERVICE Service S.A.	123	123	123	123	W Tug/Tugboat Ship	W	Service S.A.	San Pedro de Macoris
DOMINONIA L L. S.A.	124	124	124	124	W Fishing	W	L. S.A.	San Pedro de Macoris
DOMINONIA M M. S.A.	125	125	125	125	W Passenger/Bulk Cargo/Ferry	W	M. S.A.	San Pedro de Macoris
DOMINA MARIA Maria S.A.	126	126	126	126	W General Cargo	W	Maria S.A.	San Pedro de Macoris

Line	Ship Name	Flag	Company	Port of Registry	Year	Capacity (DWT)	Capacity (TEU)	Capacity (CBM)	Remarks
100	DON BARTOL Don Bartol S.A. Chilean Fishing & Ice Plant Co. Santiago	CL	1975	General Purpose	1975	4,200	140	2,200	● Fishing Santiago Santiago
101	DON BARTOL Don Bartol S.A. Chilean Fishing & Ice Plant Co. Santiago	CL	1977	General Purpose	1977	4,200	140	2,200	● General Cargo Santiago Santiago
102	DON BARTOL Don Bartol S.A. Chilean Fishing & Ice Plant Co. Santiago	CL	1979	General Purpose	1979	4,200	140	2,200	● General Cargo Santiago Santiago
103	DON BARTOL Don Bartol S.A. Chilean Fishing & Ice Plant Co. Santiago	CL	1981	General Purpose	1981	4,200	140	2,200	● General Cargo Santiago Santiago
104	DON BARTOL Don Bartol S.A. Chilean Fishing & Ice Plant Co. Santiago	CL	1983	General Purpose	1983	4,200	140	2,200	● General Cargo Santiago Santiago
105	DON BARTOL Don Bartol S.A. Chilean Fishing & Ice Plant Co. Santiago	CL	1985	General Purpose	1985	4,200	140	2,200	● General Cargo Santiago Santiago
106	DON BARTOL Don Bartol S.A. Chilean Fishing & Ice Plant Co. Santiago	CL	1987	General Purpose	1987	4,200	140	2,200	● General Cargo Santiago Santiago
107	DON BARTOL Don Bartol S.A. Chilean Fishing & Ice Plant Co. Santiago	CL	1989	General Purpose	1989	4,200	140	2,200	● General Cargo Santiago Santiago
108	DON BARTOL Don Bartol S.A. Chilean Fishing & Ice Plant Co. Santiago	CL	1991	General Purpose	1991	4,200	140	2,200	● General Cargo Santiago Santiago
109	DON BARTOL Don Bartol S.A. Chilean Fishing & Ice Plant Co. Santiago	CL	1993	General Purpose	1993	4,200	140	2,200	● General Cargo Santiago Santiago
110	DON BARTOL Don Bartol S.A. Chilean Fishing & Ice Plant Co. Santiago	CL	1995	General Purpose	1995	4,200	140	2,200	● General Cargo Santiago Santiago
111	DON BARTOL Don Bartol S.A. Chilean Fishing & Ice Plant Co. Santiago	CL	1997	General Purpose	1997	4,200	140	2,200	● General Cargo Santiago Santiago
112	DON BARTOL Don Bartol S.A. Chilean Fishing & Ice Plant Co. Santiago	CL	1999	General Purpose	1999	4,200	140	2,200	● General Cargo Santiago Santiago
113	DON BARTOL Don Bartol S.A. Chilean Fishing & Ice Plant Co. Santiago	CL	2001	General Purpose	2001	4,200	140	2,200	● General Cargo Santiago Santiago
114	DON BARTOL Don Bartol S.A. Chilean Fishing & Ice Plant Co. Santiago	CL	2003	General Purpose	2003	4,200	140	2,200	● General Cargo Santiago Santiago
115	DON BARTOL Don Bartol S.A. Chilean Fishing & Ice Plant Co. Santiago	CL	2005	General Purpose	2005	4,200	140	2,200	● General Cargo Santiago Santiago
116	DON BARTOL Don Bartol S.A. Chilean Fishing & Ice Plant Co. Santiago	CL	2007	General Purpose	2007	4,200	140	2,200	● General Cargo Santiago Santiago
117	DON BARTOL Don Bartol S.A. Chilean Fishing & Ice Plant Co. Santiago	CL	2009	General Purpose	2009	4,200	140	2,200	● General Cargo Santiago Santiago
118	DON BARTOL Don Bartol S.A. Chilean Fishing & Ice Plant Co. Santiago	CL	2011	General Purpose	2011	4,200	140	2,200	● General Cargo Santiago Santiago
119	DON BARTOL Don Bartol S.A. Chilean Fishing & Ice Plant Co. Santiago	CL	2013	General Purpose	2013	4,200	140	2,200	● General Cargo Santiago Santiago
120	DON BARTOL Don Bartol S.A. Chilean Fishing & Ice Plant Co. Santiago	CL	2015	General Purpose	2015	4,200	140	2,200	● General Cargo Santiago Santiago
121	DON BARTOL Don Bartol S.A. Chilean Fishing & Ice Plant Co. Santiago	CL	2017	General Purpose	2017	4,200	140	2,200	● General Cargo Santiago Santiago
122	DON BARTOL Don Bartol S.A. Chilean Fishing & Ice Plant Co. Santiago	CL	2019	General Purpose	2019	4,200	140	2,200	● General Cargo Santiago Santiago
123	DON BARTOL Don Bartol S.A. Chilean Fishing & Ice Plant Co. Santiago	CL	2021	General Purpose	2021	4,200	140	2,200	● General Cargo Santiago Santiago
124	DON BARTOL Don Bartol S.A. Chilean Fishing & Ice Plant Co. Santiago	CL	2023	General Purpose	2023	4,200	140	2,200	● General Cargo Santiago Santiago
125	DON BARTOL Don Bartol S.A. Chilean Fishing & Ice Plant Co. Santiago	CL	2025	General Purpose	2025	4,200	140	2,200	● General Cargo Santiago Santiago

100000	DONA ROSARIO	500	1982	General Cargo	General Cargo	General Cargo
100000	as F.R.	100	1982	General Cargo	General Cargo	General Cargo
100000	George & Peter Lines Inc.	100	1982	General Cargo	General Cargo	General Cargo
100000	Colo. City	Philippines	1982	General Cargo	General Cargo	General Cargo
100000	DONA SALLY	500	1982	General Cargo	General Cargo	General Cargo
100000	as F.R.	100	1982	General Cargo	General Cargo	General Cargo
100000	Martha Gullberg Enterprises Inc.	100	1982	General Cargo	General Cargo	General Cargo
100000	Colo. City	Philippines	1982	General Cargo	General Cargo	General Cargo
100000	DONA TINA	1120	1982	General Cargo	General Cargo	General Cargo
100000	Asunder	1120	1982	General Cargo	General Cargo	General Cargo
100000	DONA TRINIDAD	500	1982	General Cargo	General Cargo	General Cargo
100000	Cardano Shipping Lines Inc.	500	1982	General Cargo	General Cargo	General Cargo
100000	Cardano	Philippines	1982	General Cargo	General Cargo	General Cargo
100000	DONA TRINIDAD I	500	1982	General Cargo	General Cargo	General Cargo
100000	Cardano Shipping Lines Inc.	500	1982	General Cargo	General Cargo	General Cargo
100000	Cardano	Philippines	1982	General Cargo	General Cargo	General Cargo
100000	DONA TRINIDAD II	500	1982	General Cargo	General Cargo	General Cargo
100000	Cardano Shipping Lines Inc.	500	1982	General Cargo	General Cargo	General Cargo
100000	Cardano	Philippines	1982	General Cargo	General Cargo	General Cargo
100000	DONA TRINIDAD III	500	1982	General Cargo	General Cargo	General Cargo
100000	Cardano Shipping Lines Inc.	500	1982	General Cargo	General Cargo	General Cargo
100000	Cardano	Philippines	1982	General Cargo	General Cargo	General Cargo
100000	DONA TRINIDAD IV	500	1982	General Cargo	General Cargo	General Cargo
100000	Cardano Shipping Lines Inc.	500	1982	General Cargo	General Cargo	General Cargo
100000	Cardano	Philippines	1982	General Cargo	General Cargo	General Cargo
100000	DONA VALERY	570	1982	General Cargo	General Cargo	General Cargo
100000	as F.R.	570	1982	General Cargo	General Cargo	General Cargo
100000	George Shipping & Investment Co. S.A.	570	1982	General Cargo	General Cargo	General Cargo
100000	France	France	1982	General Cargo	General Cargo	General Cargo
100000	DONA VICTORIA B	500	1982	General Cargo	General Cargo	General Cargo
100000	as F.R.	500	1982	General Cargo	General Cargo	General Cargo
100000	Great Fishing & Ice Plant Co.	500	1982	General Cargo	General Cargo	General Cargo
100000	Manila	Philippines	1982	General Cargo	General Cargo	General Cargo
100000	DONA VICTORIA B1	500	1982	General Cargo	General Cargo	General Cargo
100000	as F.R.	500	1982	General Cargo	General Cargo	General Cargo
100000	Great Fishing & Ice Plant Co.	500	1982	General Cargo	General Cargo	General Cargo
100000	Manila	Philippines	1982	General Cargo	General Cargo	General Cargo
100000	DONA VIRGINIA	1100	1982	General Cargo	General Cargo	General Cargo
100000	as F.R.	1100	1982	General Cargo	General Cargo	General Cargo
100000	Griffen Lines Inc.	1100	1982	General Cargo	General Cargo	General Cargo
100000	Colo. City	Philippines	1982	General Cargo	General Cargo	General Cargo
100000	DONARD	1000	1982	General Cargo	General Cargo	General Cargo
100000	1000	1982	1982	General Cargo	General Cargo	General Cargo
100000	Griffin S.A.	1000	1982	General Cargo	General Cargo	General Cargo
100000	as F.R.	1000	1982	General Cargo	General Cargo	General Cargo
100000	DONARS	500	1982	General Cargo	General Cargo	General Cargo
100000	500	1982	1982	General Cargo	General Cargo	General Cargo
100000	Griffin	500	1982	General Cargo	General Cargo	General Cargo
100000	Subsidiary	France	1982	General Cargo	General Cargo	General Cargo
100000	DONAL D. MULLARTS	100	1982	General Cargo	General Cargo	General Cargo
100000	as F.R.	100	1982	General Cargo	General Cargo	General Cargo
100000	Mullart Maritime Tugs Inc.	100	1982	General Cargo	General Cargo	General Cargo
100000	New York, NY	United States of America	1982	General Cargo	General Cargo	General Cargo
100000	DONALD C. HANNAH	100	1982	General Cargo	General Cargo	General Cargo
100000	100	1982	1982	General Cargo	General Cargo	General Cargo
100000	Donah Marine Corp.	100	1982	General Cargo	General Cargo	General Cargo
100000	Chicago, IL	United States of America	1982	General Cargo	General Cargo	General Cargo
100000	DONALD DONALDSON	1000	1982	General Cargo	General Cargo	General Cargo
100000	as F.R.	1000	1982	General Cargo	General Cargo	General Cargo
100000	Donaldson Marine S.A.	1000	1982	General Cargo	General Cargo	General Cargo
100000	France	France	1982	General Cargo	General Cargo	General Cargo
100000	DONALD P.	100	1982	General Cargo	General Cargo	General Cargo
100000	as F.R.	100	1982	General Cargo	General Cargo	General Cargo
100000	Donner Navigation Inc.	100	1982	General Cargo	General Cargo	General Cargo
100000	San Francisco, CA	United States of America	1982	General Cargo	General Cargo	General Cargo

SHIP NO.	SHIP NAME	TONNAGE	REGISTRATION	STATUS	TYPE	OPERATOR	AGENT
1001	SHANGHAI LING In Service Since 1978 General Trading Shipping & Enterprise Co. Ltd. Kobe	12,410	1978 14,400 GRT 19,000 DWT P 1128 7 100 1 00	1978	W Bulk Carrier	Shanghai Shipping Co. Ltd. 1001 1978 1978	1001 14,400 GRT, 19,000 DWT 1978 1978 1978
1002	SHANGHAI No. 1 In Service Since 1978 Sun Sea Fisheries Co. Ltd. Kobe	100	1978 100 GRT 100 DWT P 1128 7 100 1 00	1978	W Fishing	Shanghai Shipping Co. Ltd. 1002 1978 1978	1002 14,400 GRT, 19,000 DWT 1978 1978 1978
1003	SHANGHAI In Service Since 1978 General Trading Shipping & Enterprise Co. Ltd. Kobe	12,410	1978 14,400 GRT 19,000 DWT P 1128 7 100 1 00	1978	W General Cargo	Shanghai Shipping Co. Ltd. 1003 1978 1978	1003 14,400 GRT, 19,000 DWT 1978 1978 1978
1004	SHANGHAI In Service Since 1978 Nishiki Seawater & Ice Co. Ltd. Kobe	100	1978 100 GRT 100 DWT P 1128 7 100 1 00	1978	W Bulk Carrier	Shanghai Shipping Co. Ltd. 1004 1978 1978	1004 14,400 GRT, 19,000 DWT 1978 1978 1978
1005	SHANGHAI No. 2 In Service Since 1978 Sung Sung Industrial Co. Ltd. Kobe	100	1978 100 GRT 100 DWT P 1128 7 100 1 00	1978	W Fishing	Shanghai Shipping Co. Ltd. 1005 1978 1978	1005 14,400 GRT, 19,000 DWT 1978 1978 1978
1006	SHANGHAI No. 21 In Service Since 1978 Sung Sung Industrial Co. Ltd. Kobe	100	1978 100 GRT 100 DWT P 1128 7 100 1 00	1978	W Refrigerated Cargo Fish Carrier	Shanghai Shipping Co. Ltd. 1006 1978 1978	1006 14,400 GRT, 19,000 DWT 1978 1978 1978
1007	SHANGHAI No. 101 In Service Since 1978 Sung Sung Industrial Co. Ltd. Kobe	100	1978 100 GRT 100 DWT P 1128 7 100 1 00	1978	W Fishing	Shanghai Shipping Co. Ltd. 1007 1978 1978	1007 14,400 GRT, 19,000 DWT 1978 1978 1978
1008	SHANGHAI No. 102 In Service Since 1978 Sung Sung Industrial Co. Ltd. Kobe	100	1978 100 GRT 100 DWT P 1128 7 100 1 00	1978	W Fishing	Shanghai Shipping Co. Ltd. 1008 1978 1978	1008 14,400 GRT, 19,000 DWT 1978 1978 1978
1009	SHANGHAI No. 103 In Service Since 1978 Sung Sung Industrial Co. Ltd. Kobe	100	1978 100 GRT 100 DWT P 1128 7 100 1 00	1978	W Fishing	Shanghai Shipping Co. Ltd. 1009 1978 1978	1009 14,400 GRT, 19,000 DWT 1978 1978 1978
1010	SHANGHAI No. 104 In Service Since 1978 Sung Sung Industrial Co. Ltd. Kobe	100	1978 100 GRT 100 DWT P 1128 7 100 1 00	1978	W Fishing	Shanghai Shipping Co. Ltd. 1010 1978 1978	1010 14,400 GRT, 19,000 DWT 1978 1978 1978
1011	SHANGHAI No. 105 In Service Since 1978 Sung Sung Industrial Co. Ltd. Kobe	100	1978 100 GRT 100 DWT P 1128 7 100 1 00	1978	W Fishing	Shanghai Shipping Co. Ltd. 1011 1978 1978	1011 14,400 GRT, 19,000 DWT 1978 1978 1978
1012	SHANGHAI No. 106 In Service Since 1978 Sung Sung Industrial Co. Ltd. Kobe	100	1978 100 GRT 100 DWT P 1128 7 100 1 00	1978	W Fishing	Shanghai Shipping Co. Ltd. 1012 1978 1978	1012 14,400 GRT, 19,000 DWT 1978 1978 1978
1013	SHANGHAI No. 107 In Service Since 1978 Sung Sung Industrial Co. Ltd. Kobe	100	1978 100 GRT 100 DWT P 1128 7 100 1 00	1978	W Fishing	Shanghai Shipping Co. Ltd. 1013 1978 1978	1013 14,400 GRT, 19,000 DWT 1978 1978 1978
1014	SHANGHAI No. 108 In Service Since 1978 Sung Sung Industrial Co. Ltd. Kobe	100	1978 100 GRT 100 DWT P 1128 7 100 1 00	1978	W Fishing	Shanghai Shipping Co. Ltd. 1014 1978 1978	1014 14,400 GRT, 19,000 DWT 1978 1978 1978
1015	SHANGHAI No. 109 In Service Since 1978 Sung Sung Industrial Co. Ltd. Kobe	100	1978 100 GRT 100 DWT P 1128 7 100 1 00	1978	W Fishing	Shanghai Shipping Co. Ltd. 1015 1978 1978	1015 14,400 GRT, 19,000 DWT 1978 1978 1978
1016	SHANGHAI No. 110 In Service Since 1978 Sung Sung Industrial Co. Ltd. Kobe	100	1978 100 GRT 100 DWT P 1128 7 100 1 00	1978	W Fishing	Shanghai Shipping Co. Ltd. 1016 1978 1978	1016 14,400 GRT, 19,000 DWT 1978 1978 1978
1017	SHANGHAI No. 111 In Service Since 1978 Sung Sung Industrial Co. Ltd. Kobe	100	1978 100 GRT 100 DWT P 1128 7 100 1 00	1978	W Fishing	Shanghai Shipping Co. Ltd. 1017 1978 1978	1017 14,400 GRT, 19,000 DWT 1978 1978 1978
1018	SHANGHAI No. 112 In Service Since 1978 Sung Sung Industrial Co. Ltd. Kobe	100	1978 100 GRT 100 DWT P 1128 7 100 1 00	1978	W Fishing	Shanghai Shipping Co. Ltd. 1018 1978 1978	1018 14,400 GRT, 19,000 DWT 1978 1978 1978
1019	SHANGHAI No. 113 In Service Since 1978 Sung Sung Industrial Co. Ltd. Kobe	100	1978 100 GRT 100 DWT P 1128 7 100 1 00	1978	W Fishing	Shanghai Shipping Co. Ltd. 1019 1978 1978	1019 14,400 GRT, 19,000 DWT 1978 1978 1978
1020	SHANGHAI No. 114 In Service Since 1978 Sung Sung Industrial Co. Ltd. Kobe	100	1978 100 GRT 100 DWT P 1128 7 100 1 00	1978	W Fishing	Shanghai Shipping Co. Ltd. 1020 1978 1978	1020 14,400 GRT, 19,000 DWT 1978 1978 1978

IMO No.	Ship Name	Flag	Year	Length (m)	Breadth (m)	Depth (m)	Net Tonnage	Gross Tonnage	Deadweight (t)	Classification	Remarks
8-11-85	Government of The Republic of Cuba (Petro Carreteras del Caribe)	CU	1985	22.20	6.20	2.20	14.00	17.00	1.00	M Fishing	Builder: See the Moscow Register
8-12-85	Government of The Republic of Cuba (Petro Carreteras del Caribe)	CU	1985	22.20	6.20	2.20	14.00	17.00	1.00	M Fishing	Builder: See the Moscow Register
8-13-85	Government of The Republic of Cuba (Petro Carreteras del Caribe)	CU	1985	22.20	6.20	2.20	14.00	17.00	1.00	M Fishing	Builder: See the Moscow Register
8-14-85	Government of The Republic of Cuba (Petro Carreteras del Caribe)	CU	1985	22.20	6.20	2.20	14.00	17.00	1.00	M Fishing	Builder: See the Moscow Register
8-15-85	Government of The Republic of Cuba (Petro Carreteras del Caribe)	CU	1985	22.20	6.20	2.20	14.00	17.00	1.00	M Fishing	Builder: See the Moscow Register
8-16-85	Government of The Republic of Cuba (Petro Carreteras del Caribe)	CU	1985	22.20	6.20	2.20	14.00	17.00	1.00	M Fishing	Builder: See the Moscow Register
8-17-85	Government of The Republic of Cuba (Petro Carreteras del Caribe)	CU	1985	22.20	6.20	2.20	14.00	17.00	1.00	M Fishing	Builder: See the Moscow Register
8-18-85	Government of The Republic of Cuba (Petro Carreteras del Caribe)	CU	1985	22.20	6.20	2.20	14.00	17.00	1.00	M Fishing	Builder: See the Moscow Register
8-19-85	Government of The Republic of Cuba (Petro Carreteras del Caribe)	CU	1985	22.20	6.20	2.20	14.00	17.00	1.00	M Fishing	Builder: See the Moscow Register
8-20-85	Government of The Republic of Cuba (Petro Carreteras del Caribe)	CU	1985	22.20	6.20	2.20	14.00	17.00	1.00	M Fishing	Builder: See the Moscow Register
8-21-85	Government of The Republic of Cuba (Petro Carreteras del Caribe)	CU	1985	22.20	6.20	2.20	14.00	17.00	1.00	M Fishing	Builder: See the Moscow Register
8-22-85	Government of The Republic of Cuba (Petro Carreteras del Caribe)	CU	1985	22.20	6.20	2.20	14.00	17.00	1.00	M Fishing	Builder: See the Moscow Register
8-23-85	Government of The Republic of Cuba (Petro Carreteras del Caribe)	CU	1985	22.20	6.20	2.20	14.00	17.00	1.00	M Fishing	Builder: See the Moscow Register
8-24-85	Government of The Republic of Cuba (Petro Carreteras del Caribe)	CU	1985	22.20	6.20	2.20	14.00	17.00	1.00	M Fishing	Builder: See the Moscow Register
8-25-85	Government of The Republic of Cuba (Petro Carreteras del Caribe)	CU	1985	22.20	6.20	2.20	14.00	17.00	1.00	M Fishing	Builder: See the Moscow Register
8-26-85	Government of The Republic of Cuba (Petro Carreteras del Caribe)	CU	1985	22.20	6.20	2.20	14.00	17.00	1.00	M Fishing	Builder: See the Moscow Register
8-27-85	Government of The Republic of Cuba (Petro Carreteras del Caribe)	CU	1985	22.20	6.20	2.20	14.00	17.00	1.00	M Fishing	Builder: See the Moscow Register
8-28-85	Government of The Republic of Cuba (Petro Carreteras del Caribe)	CU	1985	22.20	6.20	2.20	14.00	17.00	1.00	M Fishing	Builder: See the Moscow Register
8-29-85	Government of The Republic of Cuba (Petro Carreteras del Caribe)	CU	1985	22.20	6.20	2.20	14.00	17.00	1.00	M Fishing	Builder: See the Moscow Register
8-30-85	Government of The Republic of Cuba (Petro Carreteras del Caribe)	CU	1985	22.20	6.20	2.20	14.00	17.00	1.00	M Fishing	Builder: See the Moscow Register

SHIP	REGISTRATION	NET TONNAGE	GROSS TONNAGE	REGISTERED OWNER	OPERATOR	TYPE	STATUS	DATE OF ENTRY
EASTERN ALLIANCE	11 200	11 200	11 200	11 200	11 200	Tanker	Active	1993
John Mann Foods Ltd. & Far East Food Co. Ltd.	11 200	11 200	11 200	11 200	11 200	Tanker	Active	1993
EASTERN BLOSS	11 200	11 200	11 200	11 200	11 200	Tanker	Active	1993
Northon & West S.A.	11 200	11 200	11 200	11 200	11 200	Tanker	Active	1993
EASTERN BRIDGE	11 200	11 200	11 200	11 200	11 200	Tanker	Active	1993
Northon & West S.A.	11 200	11 200	11 200	11 200	11 200	Tanker	Active	1993
EASTERN BRIDGE	11 200	11 200	11 200	11 200	11 200	Tanker	Active	1993
Northon & West S.A.	11 200	11 200	11 200	11 200	11 200	Tanker	Active	1993
EASTERN BRIDGE	11 200	11 200	11 200	11 200	11 200	Tanker	Active	1993
Northon & West S.A.	11 200	11 200	11 200	11 200	11 200	Tanker	Active	1993
EASTERN CHALK	11 200	11 200	11 200	11 200	11 200	Tanker	Active	1993
Northon & West S.A.	11 200	11 200	11 200	11 200	11 200	Tanker	Active	1993
EASTERN CHALLENGER	11 200	11 200	11 200	11 200	11 200	Tanker	Active	1993
Northon & West S.A.	11 200	11 200	11 200	11 200	11 200	Tanker	Active	1993
EASTERN CHERRY	11 200	11 200	11 200	11 200	11 200	Tanker	Active	1993
Northon & West S.A.	11 200	11 200	11 200	11 200	11 200	Tanker	Active	1993
EASTERN COMET	11 200	11 200	11 200	11 200	11 200	Tanker	Active	1993
Northon & West S.A.	11 200	11 200	11 200	11 200	11 200	Tanker	Active	1993
EASTERN COURAGE	11 200	11 200	11 200	11 200	11 200	Tanker	Active	1993
Northon & West S.A.	11 200	11 200	11 200	11 200	11 200	Tanker	Active	1993
EASTERN FALCON	11 200	11 200	11 200	11 200	11 200	Tanker	Active	1993
Northon & West S.A.	11 200	11 200	11 200	11 200	11 200	Tanker	Active	1993
EASTERN FISHER	11 200	11 200	11 200	11 200	11 200	Tanker	Active	1993
Northon & West S.A.	11 200	11 200	11 200	11 200	11 200	Tanker	Active	1993
EASTERN GALAXY	11 200	11 200	11 200	11 200	11 200	Tanker	Active	1993
Northon & West S.A.	11 200	11 200	11 200	11 200	11 200	Tanker	Active	1993
EASTERN GATEWAY	11 200	11 200	11 200	11 200	11 200	Tanker	Active	1993
Northon & West S.A.	11 200	11 200	11 200	11 200	11 200	Tanker	Active	1993
EASTERN GLORY	11 200	11 200	11 200	11 200	11 200	Tanker	Active	1993
Northon & West S.A.	11 200	11 200	11 200	11 200	11 200	Tanker	Active	1993

80000	EBISU MARU No. 1	100	1004	Japan (Company: Osaka)	1971	General Cargo	Osaka
80001	—	—	1005	—	—	—	Osaka
80002	—	—	1006	—	—	—	Osaka
80003	—	—	1007	—	—	—	Osaka
80004	—	—	1008	—	—	—	Osaka
80005	—	—	1009	—	—	—	Osaka
80006	—	—	1010	—	—	—	Osaka
80007	—	—	1011	—	—	—	Osaka
80008	—	—	1012	—	—	—	Osaka
80009	—	—	1013	—	—	—	Osaka
80010	—	—	1014	—	—	—	Osaka
80011	—	—	1015	—	—	—	Osaka
80012	—	—	1016	—	—	—	Osaka
80013	—	—	1017	—	—	—	Osaka
80014	—	—	1018	—	—	—	Osaka
80015	—	—	1019	—	—	—	Osaka
80016	—	—	1020	—	—	—	Osaka
80017	—	—	1021	—	—	—	Osaka
80018	—	—	1022	—	—	—	Osaka
80019	—	—	1023	—	—	—	Osaka
80020	—	—	1024	—	—	—	Osaka
80021	—	—	1025	—	—	—	Osaka
80022	—	—	1026	—	—	—	Osaka
80023	—	—	1027	—	—	—	Osaka
80024	—	—	1028	—	—	—	Osaka
80025	—	—	1029	—	—	—	Osaka
80026	—	—	1030	—	—	—	Osaka
80027	—	—	1031	—	—	—	Osaka
80028	—	—	1032	—	—	—	Osaka
80029	—	—	1033	—	—	—	Osaka
80030	—	—	1034	—	—	—	Osaka
80031	—	—	1035	—	—	—	Osaka
80032	—	—	1036	—	—	—	Osaka
80033	—	—	1037	—	—	—	Osaka
80034	—	—	1038	—	—	—	Osaka
80035	—	—	1039	—	—	—	Osaka
80036	—	—	1040	—	—	—	Osaka
80037	—	—	1041	—	—	—	Osaka
80038	—	—	1042	—	—	—	Osaka
80039	—	—	1043	—	—	—	Osaka
80040	—	—	1044	—	—	—	Osaka
80041	—	—	1045	—	—	—	Osaka
80042	—	—	1046	—	—	—	Osaka
80043	—	—	1047	—	—	—	Osaka
80044	—	—	1048	—	—	—	Osaka
80045	—	—	1049	—	—	—	Osaka
80046	—	—	1050	—	—	—	Osaka
80047	—	—	1051	—	—	—	Osaka
80048	—	—	1052	—	—	—	Osaka
80049	—	—	1053	—	—	—	Osaka
80050	—	—	1054	—	—	—	Osaka
80051	—	—	1055	—	—	—	Osaka
80052	—	—	1056	—	—	—	Osaka
80053	—	—	1057	—	—	—	Osaka
80054	—	—	1058	—	—	—	Osaka
80055	—	—	1059	—	—	—	Osaka
80056	—	—	1060	—	—	—	Osaka
80057	—	—	1061	—	—	—	Osaka
80058	—	—	1062	—	—	—	Osaka
80059	—	—	1063	—	—	—	Osaka
80060	—	—	1064	—	—	—	Osaka
80061	—	—	1065	—	—	—	Osaka
80062	—	—	1066	—	—	—	Osaka
80063	—	—	1067	—	—	—	Osaka
80064	—	—	1068	—	—	—	Osaka
80065	—	—	1069	—	—	—	Osaka
80066	—	—	1070	—	—	—	Osaka
80067	—	—	1071	—	—	—	Osaka
80068	—	—	1072	—	—	—	Osaka
80069	—	—	1073	—	—	—	Osaka
80070	—	—	1074	—	—	—	Osaka
80071	—	—	1075	—	—	—	Osaka
80072	—	—	1076	—	—	—	Osaka
80073	—	—	1077	—	—	—	Osaka
80074	—	—	1078	—	—	—	Osaka
80075	—	—	1079	—	—	—	Osaka
80076	—	—	1080	—	—	—	Osaka
80077	—	—	1081	—	—	—	Osaka
80078	—	—	1082	—	—	—	Osaka
80079	—	—	1083	—	—	—	Osaka
80080	—	—	1084	—	—	—	Osaka
80081	—	—	1085	—	—	—	Osaka
80082	—	—	1086	—	—	—	Osaka
80083	—	—	1087	—	—	—	Osaka
80084	—	—	1088	—	—	—	Osaka
80085	—	—	1089	—	—	—	Osaka
80086	—	—	1090	—	—	—	Osaka
80087	—	—	1091	—	—	—	Osaka
80088	—	—	1092	—	—	—	Osaka
80089	—	—	1093	—	—	—	Osaka
80090	—	—	1094	—	—	—	Osaka
80091	—	—	1095	—	—	—	Osaka
80092	—	—	1096	—	—	—	Osaka
80093	—	—	1097	—	—	—	Osaka
80094	—	—	1098	—	—	—	Osaka
80095	—	—	1099	—	—	—	Osaka
80096	—	—	1100	—	—	—	Osaka

100142	EPTCHS M	1400	GR	1975	General Cargo - Malaysia	1100	M Bulk Carrier	Tanaka
100143	GR	1400		1975	GR	1100	GR	GR
101117	Genet Navigation Co. Ltd	1400	GR	1975	GR	1100	GR	GR
101118	GR	1400		1975	GR	1100	GR	GR
101119	GR	1400		1975	GR	1100	GR	GR
101120	GR	1400		1975	GR	1100	GR	GR
101121	GR	1400		1975	GR	1100	GR	GR
101122	GR	1400		1975	GR	1100	GR	GR
101123	GR	1400		1975	GR	1100	GR	GR
101124	GR	1400		1975	GR	1100	GR	GR
101125	GR	1400		1975	GR	1100	GR	GR
101126	GR	1400		1975	GR	1100	GR	GR
101127	GR	1400		1975	GR	1100	GR	GR
101128	GR	1400		1975	GR	1100	GR	GR
101129	GR	1400		1975	GR	1100	GR	GR
101130	GR	1400		1975	GR	1100	GR	GR
101131	GR	1400		1975	GR	1100	GR	GR
101132	GR	1400		1975	GR	1100	GR	GR
101133	GR	1400		1975	GR	1100	GR	GR
101134	GR	1400		1975	GR	1100	GR	GR
101135	GR	1400		1975	GR	1100	GR	GR
101136	GR	1400		1975	GR	1100	GR	GR
101137	GR	1400		1975	GR	1100	GR	GR
101138	GR	1400		1975	GR	1100	GR	GR
101139	GR	1400		1975	GR	1100	GR	GR
101140	GR	1400		1975	GR	1100	GR	GR
101141	GR	1400		1975	GR	1100	GR	GR
101142	GR	1400		1975	GR	1100	GR	GR
101143	GR	1400		1975	GR	1100	GR	GR
101144	GR	1400		1975	GR	1100	GR	GR
101145	GR	1400		1975	GR	1100	GR	GR
101146	GR	1400		1975	GR	1100	GR	GR
101147	GR	1400		1975	GR	1100	GR	GR
101148	GR	1400		1975	GR	1100	GR	GR
101149	GR	1400		1975	GR	1100	GR	GR
101150	GR	1400		1975	GR	1100	GR	GR
101151	GR	1400		1975	GR	1100	GR	GR
101152	GR	1400		1975	GR	1100	GR	GR
101153	GR	1400		1975	GR	1100	GR	GR
101154	GR	1400		1975	GR	1100	GR	GR
101155	GR	1400		1975	GR	1100	GR	GR
101156	GR	1400		1975	GR	1100	GR	GR
101157	GR	1400		1975	GR	1100	GR	GR
101158	GR	1400		1975	GR	1100	GR	GR
101159	GR	1400		1975	GR	1100	GR	GR
101160	GR	1400		1975	GR	1100	GR	GR
101161	GR	1400		1975	GR	1100	GR	GR
101162	GR	1400		1975	GR	1100	GR	GR
101163	GR	1400		1975	GR	1100	GR	GR
101164	GR	1400		1975	GR	1100	GR	GR
101165	GR	1400		1975	GR	1100	GR	GR
101166	GR	1400		1975	GR	1100	GR	GR
101167	GR	1400		1975	GR	1100	GR	GR
101168	GR	1400		1975	GR	1100	GR	GR
101169	GR	1400		1975	GR	1100	GR	GR
101170	GR	1400		1975	GR	1100	GR	GR
101171	GR	1400		1975	GR	1100	GR	GR
101172	GR	1400		1975	GR	1100	GR	GR
101173	GR	1400		1975	GR	1100	GR	GR
101174	GR	1400		1975	GR	1100	GR	GR
101175	GR	1400		1975	GR	1100	GR	GR
101176	GR	1400		1975	GR	1100	GR	GR
101177	GR	1400		1975	GR	1100	GR	GR
101178	GR	1400		1975	GR	1100	GR	GR
101179	GR	1400		1975	GR	1100	GR	GR
101180	GR	1400		1975	GR	1100	GR	GR
101181	GR	1400		1975	GR	1100	GR	GR
101182	GR	1400		1975	GR	1100	GR	GR
101183	GR	1400		1975	GR	1100	GR	GR
101184	GR	1400		1975	GR	1100	GR	GR
101185	GR	1400		1975	GR	1100	GR	GR
101186	GR	1400		1975	GR	1100	GR	GR
101187	GR	1400		1975	GR	1100	GR	GR
101188	GR	1400		1975	GR	1100	GR	GR
101189	GR	1400		1975	GR	1100	GR	GR
101190	GR	1400		1975	GR	1100	GR	GR
101191	GR	1400		1975	GR	1100	GR	GR
101192	GR	1400		1975	GR	1100	GR	GR
101193	GR	1400		1975	GR	1100	GR	GR
101194	GR	1400		1975	GR	1100	GR	GR
101195	GR	1400		1975	GR	1100	GR	GR
101196	GR	1400		1975	GR	1100	GR	GR
101197	GR	1400		1975	GR	1100	GR	GR
101198	GR	1400		1975	GR	1100	GR	GR
101199	GR	1400		1975	GR	1100	GR	GR
101200	GR	1400		1975	GR	1100	GR	GR

80122	EIFUKU MARU	180	1981	Japanese Shipowner K.K. - Osaka	1100	M General Cargo	Osaka
J4832							12 450 GRT, 260 x 400
12347	K.K. Seiyun Kaisha Ltd	180	1981	2 752			1 400sq (110000)
18	Osaka	Japan	1 20	2 21	2 20		Osaka Ship. Co. Ltd
110414	EIFUKU MARU	180	1971	Japanese Shipowner K.K. - Osaka	1100	M Tanker	Osaka
J4832							12 450 GRT, 260 x 400
12348	Osaka Kaisha Y.K.	180	1971	1 20	2 20		Osaka Ship. Co. Ltd
18	Osaka	Japan	1 20	2 20	2 20		K.K. Osaka Kaisha
80410	EIFUKU MARU	180	1981	Japanese Shipowner K.K. - Osaka	1100	M General Cargo	Osaka
J4832							12 450 GRT, 260 x 400
12349	Osaka Kaisha Y.K.	180	1981	1 20	2 20		Osaka Ship. Co. Ltd
18	Osaka	Japan	1 20	2 20	2 20		Osaka Kaisha
80710	EIFUKU MARU No. 1	180	1971	Japanese Shipowner K.K. - Osaka	1100	M General Cargo	Osaka
J4832	Osaka Kaisha Y.K.	180	1971	1 20	2 20		12 450 GRT, 260 x 400
12351	Osaka Kaisha Y.K.	180	1971	1 20	2 20		Osaka Kaisha
18	Osaka	Japan	1 20	2 20	2 20		Osaka Kaisha
80714	EIFUKU MARU No. 2	180	1971	Japanese Shipowner K.K. - Osaka	1100	M General Cargo	Osaka
J4832							12 450 GRT, 260 x 400
12352	Osaka Kaisha Y.K.	180	1971	1 20	2 20		Osaka Ship. Co. Ltd
18	Osaka	Japan	1 20	2 20	2 20		Osaka Kaisha
80810	EIFUKU MARU No. 3	180	1971	Japanese Shipowner K.K. - Osaka	1100	M Tanker	Osaka
J4832							12 450 GRT, 260 x 400
12353	Osaka Kaisha Y.K.	180	1971	1 20	2 20		Osaka Ship. Co. Ltd
18	Osaka	Japan	1 20	2 20	2 20		Osaka Kaisha
80814	EIFUKU MARU No. 4	180	1971	Japanese Shipowner K.K. - Osaka	1100	M Tanker	Osaka
J4832							12 450 GRT, 260 x 400
12354	Osaka Kaisha Y.K.	180	1971	1 20	2 20		Osaka Ship. Co. Ltd
18	Osaka	Japan	1 20	2 20	2 20		Osaka Kaisha
80910	EIFUKU MARU No. 5	180	1971	Japanese Shipowner K.K. - Osaka	1100	M Tanker	Osaka
J4832							12 450 GRT, 260 x 400
12355	Osaka Kaisha Y.K.	180	1971	1 20	2 20		Osaka Ship. Co. Ltd
18	Osaka	Japan	1 20	2 20	2 20		Osaka Kaisha
80914	EIFUKU MARU No. 6	180	1971	Japanese Shipowner K.K. - Osaka	1100	M Tanker	Osaka
J4832							12 450 GRT, 260 x 400
12356	Osaka Kaisha Y.K.	180	1971	1 20	2 20		Osaka Ship. Co. Ltd
18	Osaka	Japan	1 20	2 20	2 20		Osaka Kaisha
81010	EIFUKU MARU No. 7	180	1971	Japanese Shipowner K.K. - Osaka	1100	M Tanker	Osaka
J4832							12 450 GRT, 260 x 400
12357	Osaka Kaisha Y.K.	180	1971	1 20	2 20		Osaka Ship. Co. Ltd
18	Osaka	Japan	1 20	2 20	2 20		Osaka Kaisha
81014	EIFUKU MARU No. 8	180	1971	Japanese Shipowner K.K. - Osaka	1100	M Tanker	Osaka
J4832							12 450 GRT, 260 x 400
12358	Osaka Kaisha Y.K.	180	1971	1 20	2 20		Osaka Ship. Co. Ltd
18	Osaka	Japan	1 20	2 20	2 20		Osaka Kaisha
81110	EIFUKU MARU No. 9	180	1971	Japanese Shipowner K.K. - Osaka	1100	M Tanker	Osaka
J4832							12 450 GRT, 260 x 400
12359	Osaka Kaisha Y.K.	180	1971	1 20	2 20		Osaka Ship. Co. Ltd
18	Osaka	Japan	1 20	2 20	2 20		Osaka Kaisha
81114	EIFUKU MARU No. 10	180	1971	Japanese Shipowner K.K. - Osaka	1100	M Tanker	Osaka
J4832							12 450 GRT, 260 x 400
12360	Osaka Kaisha Y.K.	180	1971	1 20	2 20		Osaka Ship. Co. Ltd
18	Osaka	Japan	1 20	2 20	2 20		Osaka Kaisha
80214	EIFUKU MARU No. 11	180	1971	Japanese Shipowner K.K. - Osaka	1100	M Tanker	Osaka
J4832							12 450 GRT, 260 x 400
12361	Osaka Kaisha Y.K.	180	1971	1 20	2 20		Osaka Ship. Co. Ltd
18	Osaka	Japan	1 20	2 20	2 20		Osaka Kaisha
80218	EIFUKU MARU No. 12	180	1971	Japanese Shipowner K.K. - Osaka	1100	M Tanker	Osaka
J4832							12 450 GRT, 260 x 400
12362	Osaka Kaisha Y.K.	180	1971	1 20	2 20		Osaka Ship. Co. Ltd
18	Osaka	Japan	1 20	2 20	2 20		Osaka Kaisha

EHO MARU

IMO No.	Ship Name	Flag	Year	Builder	Capacity	Category	Remarks
60000	EHO MARU	JP	1988	Yamada Dock & S. - Osaka	2,200	M Tug	Japan 22,000 GRT, 200 x 400 1,000hp (1,000kW) Japan Marine Flag
60001	Shojo Shipping Co. Ltd (Japan) Sanyo K.K.	JP	1988	Yamada Dock & S. - Osaka	2,200	M Tug	Japan 22,000 GRT, 200 x 400 1,000hp (1,000kW) Japan Marine Flag
60002	EHO MARU	JP	1987	Yamada Dock & S. - Osaka	2,200	M Liquid Gas Tanker	Japan 22,000 GRT, 200 x 400 1,000hp (1,000kW) Japan Marine Flag
60003	Shojo Shipping Co. Ltd (Japan) Sanyo K.K.	JP	1987	Yamada Dock & S. - Osaka	2,200	M Liquid Gas Tanker	Japan 22,000 GRT, 200 x 400 1,000hp (1,000kW) Japan Marine Flag
60004	EHO MARU	JP	1987	K.K. Sanyo Dockyard - Osaka	4,000	M Tug	Japan 40,000 GRT, 200 x 400 2,000hp (2,000kW) Japan Marine Flag
60005	Shojo Shipping Co. Ltd (Japan) Sanyo K.K.	JP	1987	K.K. Sanyo Dockyard - Osaka	4,000	M Tug	Japan 40,000 GRT, 200 x 400 2,000hp (2,000kW) Japan Marine Flag
60006	EHO MARU	JP	1986	Yamada Dock & S. - Osaka	2,200	M General Cargo	Japan 22,000 GRT, 200 x 400 1,000hp (1,000kW) Japan Marine Flag
60007	Shojo Shipping Co. Ltd (Japan) Sanyo K.K.	JP	1986	Yamada Dock & S. - Osaka	2,200	M General Cargo	Japan 22,000 GRT, 200 x 400 1,000hp (1,000kW) Japan Marine Flag
60008	EHO MARU	JP	1987	Yamada Dock & S. - Osaka	2,200	M Tug	Japan 22,000 GRT, 200 x 400 1,000hp (1,000kW) Japan Marine Flag
60009	Shojo Shipping Co. Ltd (Japan) Sanyo K.K.	JP	1987	Yamada Dock & S. - Osaka	2,200	M Tug	Japan 22,000 GRT, 200 x 400 1,000hp (1,000kW) Japan Marine Flag
60010	EHO MARU	JP	1987	K.K. Sanyo Dockyard - Osaka	4,000	M Tug	Japan 40,000 GRT, 200 x 400 2,000hp (2,000kW) Japan Marine Flag
60011	Shojo Shipping Co. Ltd (Japan) Sanyo K.K.	JP	1987	K.K. Sanyo Dockyard - Osaka	4,000	M Tug	Japan 40,000 GRT, 200 x 400 2,000hp (2,000kW) Japan Marine Flag
60012	EHO MARU	JP	1986	Yamada Dock & S. - Osaka	2,200	M Tug	Japan 22,000 GRT, 200 x 400 1,000hp (1,000kW) Japan Marine Flag
60013	Shojo Shipping Co. Ltd (Japan) Sanyo K.K.	JP	1986	Yamada Dock & S. - Osaka	2,200	M Tug	Japan 22,000 GRT, 200 x 400 1,000hp (1,000kW) Japan Marine Flag
60014	EHO MARU No. 1	JP	1986	Yamada Dock & S. - Osaka	2,200	M Tug	Japan 22,000 GRT, 200 x 400 1,000hp (1,000kW) Japan Marine Flag
60015	Y.K. (The Japan)	JP	1986	Yamada Dock & S. - Osaka	2,200	M Tug	Japan 22,000 GRT, 200 x 400 1,000hp (1,000kW) Japan Marine Flag
60016	EHO MARU No. 2	JP	1986	Yamada Dock & S. - Osaka	2,200	M Liquid Gas Tanker	Japan 22,000 GRT, 200 x 400 1,000hp (1,000kW) Japan Marine Flag
60017	Shojo Shipping Co. Ltd (Japan) Sanyo K.K.	JP	1986	Yamada Dock & S. - Osaka	2,200	M Liquid Gas Tanker	Japan 22,000 GRT, 200 x 400 1,000hp (1,000kW) Japan Marine Flag
60018	EHO MARU No. 3	JP	1986	Yamada Dock & S. - Osaka	2,200	M Tug	Japan 22,000 GRT, 200 x 400 1,000hp (1,000kW) Japan Marine Flag
60019	Shojo Shipping Co. Ltd (Japan) Sanyo K.K.	JP	1986	Yamada Dock & S. - Osaka	2,200	M Tug	Japan 22,000 GRT, 200 x 400 1,000hp (1,000kW) Japan Marine Flag
60020	EHO MARU No. 4	JP	1986	Yamada Dock & S. - Osaka	2,200	M Tug	Japan 22,000 GRT, 200 x 400 1,000hp (1,000kW) Japan Marine Flag
60021	Shojo Shipping Co. Ltd (Japan) Sanyo K.K.	JP	1986	Yamada Dock & S. - Osaka	2,200	M Tug	Japan 22,000 GRT, 200 x 400 1,000hp (1,000kW) Japan Marine Flag
60022	EHO MARU No. 5	JP	1986	K.K. Sanyo Dockyard - Osaka	4,000	M Tug	Japan 40,000 GRT, 200 x 400 2,000hp (2,000kW) Japan Marine Flag
60023	Shojo Shipping Co. Ltd (Japan) Sanyo K.K.	JP	1986	K.K. Sanyo Dockyard - Osaka	4,000	M Tug	Japan 40,000 GRT, 200 x 400 2,000hp (2,000kW) Japan Marine Flag
60024	EHO MARU No. 6	JP	1986	Yamada Dock & S. - Osaka	2,200	M General Cargo	Japan 22,000 GRT, 200 x 400 1,000hp (1,000kW) Japan Marine Flag
60025	Shojo Shipping Co. Ltd (Japan) Sanyo K.K.	JP	1986	Yamada Dock & S. - Osaka	2,200	M General Cargo	Japan 22,000 GRT, 200 x 400 1,000hp (1,000kW) Japan Marine Flag
60026	EHO MARU No. 7	JP	1986	Yamada Dock & S. - Osaka	2,200	M Tug	Japan 22,000 GRT, 200 x 400 1,000hp (1,000kW) Japan Marine Flag
60027	Shojo Shipping Co. Ltd (Japan) Sanyo K.K.	JP	1986	Yamada Dock & S. - Osaka	2,200	M Tug	Japan 22,000 GRT, 200 x 400 1,000hp (1,000kW) Japan Marine Flag
60028	EHO MARU No. 8	JP	1986	Yamada Dock & S. - Osaka	2,200	M General Cargo	Japan 22,000 GRT, 200 x 400 1,000hp (1,000kW) Japan Marine Flag
60029	Shojo Shipping Co. Ltd (Japan) Sanyo K.K.	JP	1986	Yamada Dock & S. - Osaka	2,200	M General Cargo	Japan 22,000 GRT, 200 x 400 1,000hp (1,000kW) Japan Marine Flag
60030	EHO MARU No. 9	JP	1986	K.K. Sanyo Dockyard - Osaka	4,000	M Tug	Japan 40,000 GRT, 200 x 400 2,000hp (2,000kW) Japan Marine Flag
60031	Y.K. (The Japan)	JP	1986	K.K. Sanyo Dockyard - Osaka	4,000	M Tug	Japan 40,000 GRT, 200 x 400 2,000hp (2,000kW) Japan Marine Flag

EIKO MARU No. 10	100	1000	General Cargo S.S. - Osaka	M General Cargo	Osaka
EIKO KAI K.K.	1000	1000	1000	1000	1000
Osaka	Osaka	Osaka	Osaka	Osaka	Osaka
EIKO MARU No. 11	101	1010	General Cargo S.S. - Osaka	M General Cargo	Osaka
EIKO KAI K.K.	1010	1010	1010	1010	1010
Osaka	Osaka	Osaka	Osaka	Osaka	Osaka
EIKO MARU No. 12	102	1020	General Cargo S.S. - Osaka	M General Cargo	Osaka
EIKO KAI K.K.	1020	1020	1020	1020	1020
Osaka	Osaka	Osaka	Osaka	Osaka	Osaka
EIKO MARU No. 13	103	1030	General Cargo S.S. - Osaka	M General Cargo	Osaka
EIKO KAI K.K.	1030	1030	1030	1030	1030
Osaka	Osaka	Osaka	Osaka	Osaka	Osaka
EIKO MARU No. 14	104	1040	General Cargo S.S. - Osaka	M General Cargo	Osaka
EIKO KAI K.K.	1040	1040	1040	1040	1040
Osaka	Osaka	Osaka	Osaka	Osaka	Osaka
EIKO MARU No. 15	105	1050	General Cargo S.S. - Osaka	M General Cargo	Osaka
EIKO KAI K.K.	1050	1050	1050	1050	1050
Osaka	Osaka	Osaka	Osaka	Osaka	Osaka
EIKO MARU No. 16	106	1060	General Cargo S.S. - Osaka	M General Cargo	Osaka
EIKO KAI K.K.	1060	1060	1060	1060	1060
Osaka	Osaka	Osaka	Osaka	Osaka	Osaka
EIKO MARU No. 17	107	1070	General Cargo S.S. - Osaka	M General Cargo	Osaka
EIKO KAI K.K.	1070	1070	1070	1070	1070
Osaka	Osaka	Osaka	Osaka	Osaka	Osaka
EIKO MARU No. 18	108	1080	General Cargo S.S. - Osaka	M General Cargo	Osaka
EIKO KAI K.K.	1080	1080	1080	1080	1080
Osaka	Osaka	Osaka	Osaka	Osaka	Osaka
EIKO MARU No. 19	109	1090	General Cargo S.S. - Osaka	M General Cargo	Osaka
EIKO KAI K.K.	1090	1090	1090	1090	1090
Osaka	Osaka	Osaka	Osaka	Osaka	Osaka
EIKO MARU No. 20	110	1100	General Cargo S.S. - Osaka	M General Cargo	Osaka
EIKO KAI K.K.	1100	1100	1100	1100	1100
Osaka	Osaka	Osaka	Osaka	Osaka	Osaka
EIKO MARU No. 21	111	1110	General Cargo S.S. - Osaka	M General Cargo	Osaka
EIKO KAI K.K.	1110	1110	1110	1110	1110
Osaka	Osaka	Osaka	Osaka	Osaka	Osaka

170	171	172	173	174	175	176	177	178	179	180	181	182	183	184	185	186	187	188	189	190	191	192	193	194	195	196	197	198	199	200	201	202	203	204	205	206	207	208	209	210	211	212	213	214	215	216	217	218	219	220	221	222	223	224	225	226	227	228	229	230	231	232	233	234	235	236	237	238	239	240	241	242	243	244	245	246	247	248	249	250	251	252	253	254	255	256	257	258	259	260	261	262	263	264	265	266	267	268	269	270	271	272	273	274	275	276	277	278	279	280	281	282	283	284	285	286	287	288	289	290	291	292	293	294	295	296	297	298	299	300	301	302	303	304	305	306	307	308	309	310	311	312	313	314	315	316	317	318	319	320	321	322	323	324	325	326	327	328	329	330	331	332	333	334	335	336	337	338	339	340	341	342	343	344	345	346	347	348	349	350	351	352	353	354	355	356	357	358	359	360	361	362	363	364	365	366	367	368	369	370	371	372	373	374	375	376	377	378	379	380	381	382	383	384	385	386	387	388	389	390	391	392	393	394	395	396	397	398	399	400	401	402	403	404	405	406	407	408	409	410	411	412	413	414	415	416	417	418	419	420	421	422	423	424	425	426	427	428	429	430	431	432	433	434	435	436	437	438	439	440	441	442	443	444	445	446	447	448	449	450	451	452	453	454	455	456	457	458	459	460	461	462	463	464	465	466	467	468	469	470	471	472	473	474	475	476	477	478	479	480	481	482	483	484	485	486	487	488	489	490	491	492	493	494	495	496	497	498	499	500	501	502	503	504	505	506	507	508	509	510	511	512	513	514	515	516	517	518	519	520	521	522	523	524	525	526	527	528	529	530	531	532	533	534	535	536	537	538	539	540	541	542	543	544	545	546	547	548	549	550	551	552	553	554	555	556	557	558	559	560	561	562	563	564	565	566	567	568	569	570	571	572	573	574	575	576	577	578	579	580	581	582	583	584	585	586	587	588	589	590	591	592	593	594	595	596	597	598	599	600	601	602	603	604	605	606	607	608	609	610	611	612	613	614	615	616	617	618	619	620	621	622	623	624	625	626	627	628	629	630	631	632	633	634	635	636	637	638	639	640	641	642	643	644	645	646	647	648	649	650	651	652	653	654	655	656	657	658	659	660	661	662	663	664	665	666	667	668	669	670	671	672	673	674	675	676	677	678	679	680	681	682	683	684	685	686	687	688	689	690	691	692	693	694	695	696	697	698	699	700	701	702	703	704	705	706	707	708	709	710	711	712	713	714	715	716	717	718	719	720	721	722	723	724	725	726	727	728	729	730	731	732	733	734	735	736	737	738	739	740	741	742	743	744	745	746	747	748	749	750	751	752	753	754	755	756	757	758	759	760	761	762	763	764	765	766	767	768	769	770	771	772	773	774	775	776	777	778	779	780	781	782	783	784	785	786	787	788	789	790	791	792	793	794	795	796	797	798	799	800	801	802	803	804	805	806	807	808	809	810	811	812	813	814	815	816	817	818	819	820	821	822	823	824	825	826	827	828	829	830	831	832	833	834	835	836	837	838	839	840	841	842	843	844	845	846	847	848	849	850	851	852	853	854	855	856	857	858	859	860	861	862	863	864	865	866	867	868	869	870	871	872	873	874	875	876	877	878	879	880	881	882	883	884	885	886	887	888	889	890	891	892	893	894	895	896	897	898	899	900	901	902	903	904	905	906	907	908	909	910	911	912	913	914	915	916	917	918	919	920	921	922	923	924	925	926	927	928	929	930	931	932	933	934	935	936	937	938	939	940	941	942	943	944	945	946	947	948	949	950	951	952	953	954	955	956	957	958	959	960	961	962	963	964	965	966	967	968	969	970	971	972	973	974	975	976	977	978	979	980	981	982	983	984	985	986	987	988	989	990	991	992	993	994	995	996	997	998	999	1000
-----	-----	-----	-----	-----	-----	-----	-----	-----	-----	-----	-----	-----	-----	-----	-----	-----	-----	-----	-----	-----	-----	-----	-----	-----	-----	-----	-----	-----	-----	-----	-----	-----	-----	-----	-----	-----	-----	-----	-----	-----	-----	-----	-----	-----	-----	-----	-----	-----	-----	-----	-----	-----	-----	-----	-----	-----	-----	-----	-----	-----	-----	-----	-----	-----	-----	-----	-----	-----	-----	-----	-----	-----	-----	-----	-----	-----	-----	-----	-----	-----	-----	-----	-----	-----	-----	-----	-----	-----	-----	-----	-----	-----	-----	-----	-----	-----	-----	-----	-----	-----	-----	-----	-----	-----	-----	-----	-----	-----	-----	-----	-----	-----	-----	-----	-----	-----	-----	-----	-----	-----	-----	-----	-----	-----	-----	-----	-----	-----	-----	-----	-----	-----	-----	-----	-----	-----	-----	-----	-----	-----	-----	-----	-----	-----	-----	-----	-----	-----	-----	-----	-----	-----	-----	-----	-----	-----	-----	-----	-----	-----	-----	-----	-----	-----	-----	-----	-----	-----	-----	-----	-----	-----	-----	-----	-----	-----	-----	-----	-----	-----	-----	-----	-----	-----	-----	-----	-----	-----	-----	-----	-----	-----	-----	-----	-----	-----	-----	-----	-----	-----	-----	-----	-----	-----	-----	-----	-----	-----	-----	-----	-----	-----	-----	-----	-----	-----	-----	-----	-----	-----	-----	-----	-----	-----	-----	-----	-----	-----	-----	-----	-----	-----	-----	-----	-----	-----	-----	-----	-----	-----	-----	-----	-----	-----	-----	-----	-----	-----	-----	-----	-----	-----	-----	-----	-----	-----	-----	-----	-----	-----	-----	-----	-----	-----	-----	-----	-----	-----	-----	-----	-----	-----	-----	-----	-----	-----	-----	-----	-----	-----	-----	-----	-----	-----	-----	-----	-----	-----	-----	-----	-----	-----	-----	-----	-----	-----	-----	-----	-----	-----	-----	-----	-----	-----	-----	-----	-----	-----	-----	-----	-----	-----	-----	-----	-----	-----	-----	-----	-----	-----	-----	-----	-----	-----	-----	-----	-----	-----	-----	-----	-----	-----	-----	-----	-----	-----	-----	-----	-----	-----	-----	-----	-----	-----	-----	-----	-----	-----	-----	-----	-----	-----	-----	-----	-----	-----	-----	-----	-----	-----	-----	-----	-----	-----	-----	-----	-----	-----	-----	-----	-----	-----	-----	-----	-----	-----	-----	-----	-----	-----	-----	-----	-----	-----	-----	-----	-----	-----	-----	-----	-----	-----	-----	-----	-----	-----	-----	-----	-----	-----	-----	-----	-----	-----	-----	-----	-----	-----	-----	-----	-----	-----	-----	-----	-----	-----	-----	-----	-----	-----	-----	-----	-----	-----	-----	-----	-----	-----	-----	-----	-----	-----	-----	-----	-----	-----	-----	-----	-----	-----	-----	-----	-----	-----	-----	-----	-----	-----	-----	-----	-----	-----	-----	-----	-----	-----	-----	-----	-----	-----	-----	-----	-----	-----	-----	-----	-----	-----	-----	-----	-----	-----	-----	-----	-----	-----	-----	-----	-----	-----	-----	-----	-----	-----	-----	-----	-----	-----	-----	-----	-----	-----	-----	-----	-----	-----	-----	-----	-----	-----	-----	-----	-----	-----	-----	-----	-----	-----	-----	-----	-----	-----	-----	-----	-----	-----	-----	-----	-----	-----	-----	-----	-----	-----	-----	-----	-----	-----	-----	-----	-----	-----	-----	-----	-----	-----	-----	-----	-----	-----	-----	-----	-----	-----	-----	-----	-----	-----	-----	-----	-----	-----	-----	-----	-----	-----	-----	-----	-----	-----	-----	-----	-----	-----	-----	-----	-----	-----	-----	-----	-----	-----	-----	-----	-----	-----	-----	-----	-----	-----	-----	-----	-----	-----	-----	-----	-----	-----	-----	-----	-----	-----	-----	-----	-----	-----	-----	-----	-----	-----	-----	-----	-----	-----	-----	-----	-----	-----	-----	-----	-----	-----	-----	-----	-----	-----	-----	-----	-----	-----	-----	-----	-----	-----	-----	-----	-----	-----	-----	-----	-----	-----	-----	-----	-----	-----	-----	-----	-----	-----	-----	-----	-----	-----	-----	-----	-----	-----	-----	-----	-----	-----	-----	-----	-----	-----	-----	-----	-----	-----	-----	-----	-----	-----	-----	-----	-----	-----	-----	-----	-----	-----	-----	-----	-----	-----	-----	-----	-----	-----	-----	-----	-----	-----	-----	-----	-----	-----	-----	-----	-----	-----	-----	-----	-----	-----	-----	-----	-----	-----	-----	-----	-----	-----	-----	-----	-----	-----	-----	-----	-----	-----	-----	-----	-----	-----	-----	-----	-----	-----	-----	-----	-----	-----	-----	-----	-----	-----	-----	-----	-----	-----	-----	-----	-----	-----	-----	-----	-----	-----	-----	-----	-----	-----	-----	-----	-----	-----	-----	-----	-----	-----	-----	-----	-----	-----	-----	-----	-----	-----	-----	-----	-----	-----	-----	-----	-----	-----	-----	-----	-----	-----	-----	-----	-----	-----	-----	-----	-----	-----	-----	-----	-----	-----	-----	-----	-----	-----	-----	-----	-----	-----	-----	-----	-----	-----	-----	-----	-----	-----	-----	-----	-----	-----	-----	-----	-----	-----	-----	-----	-----	-----	-----	-----	-----	-----	-----	-----	-----	-----	-----	-----	-----	-----	-----	-----	-----	-----	-----	------

SHIP	CLASS	NO.	REG.	NAME	TYPE	STATUS	REG.	NAME	TYPE	STATUS
1000	ELIZ	1000	1000	1000	W Tug	1000	1000	1000	W Tug	1000
1001	ELIZ	1001	1001	1001	W Tug	1001	1001	1001	W Tug	1001
1002	ELIZ	1002	1002	1002	W Tug	1002	1002	1002	W Tug	1002
1003	ELIZ	1003	1003	1003	W Tug	1003	1003	1003	W Tug	1003
1004	ELIZ	1004	1004	1004	W Tug	1004	1004	1004	W Tug	1004
1005	ELIZ	1005	1005	1005	W Tug	1005	1005	1005	W Tug	1005
1006	ELIZ	1006	1006	1006	W Tug	1006	1006	1006	W Tug	1006
1007	ELIZ	1007	1007	1007	W Tug	1007	1007	1007	W Tug	1007
1008	ELIZ	1008	1008	1008	W Tug	1008	1008	1008	W Tug	1008
1009	ELIZ	1009	1009	1009	W Tug	1009	1009	1009	W Tug	1009
1010	ELIZ	1010	1010	1010	W Tug	1010	1010	1010	W Tug	1010
1011	ELIZ	1011	1011	1011	W Tug	1011	1011	1011	W Tug	1011
1012	ELIZ	1012	1012	1012	W Tug	1012	1012	1012	W Tug	1012
1013	ELIZ	1013	1013	1013	W Tug	1013	1013	1013	W Tug	1013
1014	ELIZ	1014	1014	1014	W Tug	1014	1014	1014	W Tug	1014
1015	ELIZ	1015	1015	1015	W Tug	1015	1015	1015	W Tug	1015
1016	ELIZ	1016	1016	1016	W Tug	1016	1016	1016	W Tug	1016
1017	ELIZ	1017	1017	1017	W Tug	1017	1017	1017	W Tug	1017
1018	ELIZ	1018	1018	1018	W Tug	1018	1018	1018	W Tug	1018
1019	ELIZ	1019	1019	1019	W Tug	1019	1019	1019	W Tug	1019
1020	ELIZ	1020	1020	1020	W Tug	1020	1020	1020	W Tug	1020
1021	ELIZ	1021	1021	1021	W Tug	1021	1021	1021	W Tug	1021
1022	ELIZ	1022	1022	1022	W Tug	1022	1022	1022	W Tug	1022
1023	ELIZ	1023	1023	1023	W Tug	1023	1023	1023	W Tug	1023
1024	ELIZ	1024	1024	1024	W Tug	1024	1024	1024	W Tug	1024
1025	ELIZ	1025	1025	1025	W Tug	1025	1025	1025	W Tug	1025
1026	ELIZ	1026	1026	1026	W Tug	1026	1026	1026	W Tug	1026
1027	ELIZ	1027	1027	1027	W Tug	1027	1027	1027	W Tug	1027
1028	ELIZ	1028	1028	1028	W Tug	1028	1028	1028	W Tug	1028
1029	ELIZ	1029	1029	1029	W Tug	1029	1029	1029	W Tug	1029
1030	ELIZ	1030	1030	1030	W Tug	1030	1030	1030	W Tug	1030
1031	ELIZ	1031	1031	1031	W Tug	1031	1031	1031	W Tug	1031
1032	ELIZ	1032	1032	1032	W Tug	1032	1032	1032	W Tug	1032
1033	ELIZ	1033	1033	1033	W Tug	1033	1033	1033	W Tug	1033
1034	ELIZ	1034	1034	1034	W Tug	1034	1034	1034	W Tug	1034
1035	ELIZ	1035	1035	1035	W Tug	1035	1035	1035	W Tug	1035
1036	ELIZ	1036	1036	1036	W Tug	1036	1036	1036	W Tug	1036
1037	ELIZ	1037	1037	1037	W Tug	1037	1037	1037	W Tug	1037
1038	ELIZ	1038	1038	1038	W Tug	1038	1038	1038	W Tug	1038
1039	ELIZ	1039	1039	1039	W Tug	1039	1039	1039	W Tug	1039
1040	ELIZ	1040	1040	1040	W Tug	1040	1040	1040	W Tug	1040
1041	ELIZ	1041	1041	1041	W Tug	1041	1041	1041	W Tug	1041
1042	ELIZ	1042	1042	1042	W Tug	1042	1042	1042	W Tug	1042
1043	ELIZ	1043	1043	1043	W Tug	1043	1043	1043	W Tug	1043
1044	ELIZ	1044	1044	1044	W Tug	1044	1044	1044	W Tug	1044
1045	ELIZ	1045	1045	1045	W Tug	1045	1045	1045	W Tug	1045
1046	ELIZ	1046	1046	1046	W Tug	1046	1046	1046	W Tug	1046
1047	ELIZ	1047	1047	1047	W Tug	1047	1047	1047	W Tug	1047
1048	ELIZ	1048	1048	1048	W Tug	1048	1048	1048	W Tug	1048
1049	ELIZ	1049	1049	1049	W Tug	1049	1049	1049	W Tug	1049
1050	ELIZ	1050	1050	1050	W Tug	1050	1050	1050	W Tug	1050

1993	ELAD	100	1990	U.S. General Cargo	1990	M General Cargo	1990
1994	100	1991	100	1991	1991	1991	1991
1995	100	1992	100	1992	1992	1992	1992
1996	100	1993	100	1993	1993	1993	1993
1997	100	1994	100	1994	1994	1994	1994
1998	100	1995	100	1995	1995	1995	1995
1999	100	1996	100	1996	1996	1996	1996
2000	100	1997	100	1997	1997	1997	1997
2001	100	1998	100	1998	1998	1998	1998
2002	100	1999	100	1999	1999	1999	1999
2003	100	2000	100	2000	2000	2000	2000
2004	100	2001	100	2001	2001	2001	2001
2005	100	2002	100	2002	2002	2002	2002
2006	100	2003	100	2003	2003	2003	2003
2007	100	2004	100	2004	2004	2004	2004
2008	100	2005	100	2005	2005	2005	2005
2009	100	2006	100	2006	2006	2006	2006
2010	100	2007	100	2007	2007	2007	2007
2011	100	2008	100	2008	2008	2008	2008
2012	100	2009	100	2009	2009	2009	2009
2013	100	2010	100	2010	2010	2010	2010
2014	100	2011	100	2011	2011	2011	2011
2015	100	2012	100	2012	2012	2012	2012
2016	100	2013	100	2013	2013	2013	2013
2017	100	2014	100	2014	2014	2014	2014
2018	100	2015	100	2015	2015	2015	2015
2019	100	2016	100	2016	2016	2016	2016
2020	100	2017	100	2017	2017	2017	2017
2021	100	2018	100	2018	2018	2018	2018
2022	100	2019	100	2019	2019	2019	2019
2023	100	2020	100	2020	2020	2020	2020
2024	100	2021	100	2021	2021	2021	2021
2025	100	2022	100	2022	2022	2022	2022
2026	100	2023	100	2023	2023	2023	2023
2027	100	2024	100	2024	2024	2024	2024
2028	100	2025	100	2025	2025	2025	2025
2029	100	2026	100	2026	2026	2026	2026
2030	100	2027	100	2027	2027	2027	2027
2031	100	2028	100	2028	2028	2028	2028
2032	100	2029	100	2029	2029	2029	2029
2033	100	2030	100	2030	2030	2030	2030
2034	100	2031	100	2031	2031	2031	2031
2035	100	2032	100	2032	2032	2032	2032
2036	100	2033	100	2033	2033	2033	2033
2037	100	2034	100	2034	2034	2034	2034
2038	100	2035	100	2035	2035	2035	2035
2039	100	2036	100	2036	2036	2036	2036
2040	100	2037	100	2037	2037	2037	2037
2041	100	2038	100	2038	2038	2038	2038
2042	100	2039	100	2039	2039	2039	2039
2043	100	2040	100	2040	2040	2040	2040
2044	100	2041	100	2041	2041	2041	2041
2045	100	2042	100	2042	2042	2042	2042
2046	100	2043	100	2043	2043	2043	2043
2047	100	2044	100	2044	2044	2044	2044
2048	100	2045	100	2045	2045	2045	2045
2049	100	2046	100	2046	2046	2046	2046
2050	100	2047	100	2047	2047	2047	2047
2051	100	2048	100	2048	2048	2048	2048
2052	100	2049	100	2049	2049	2049	2049
2053	100	2050	100	2050	2050	2050	2050
2054	100	2051	100	2051	2051	2051	2051
2055	100	2052	100	2052	2052	2052	2052
2056	100	2053	100	2053	2053	2053	2053
2057	100	2054	100	2054	2054	2054	2054
2058	100	2055	100	2055	2055	2055	2055
2059	100	2056	100	2056	2056	2056	2056
2060	100	2057	100	2057	2057	2057	2057
2061	100	2058	100	2058	2058	2058	2058
2062	100	2059	100	2059	2059	2059	2059
2063	100	2060	100	2060	2060	2060	2060
2064	100	2061	100	2061	2061	2061	2061
2065	100	2062	100	2062	2062	2062	2062
2066	100	2063	100	2063	2063	2063	2063
2067	100	2064	100	2064	2064	2064	2064
2068	100	2065	100	2065	2065	2065	2065
2069	100	2066	100	2066	2066	2066	2066
2070	100	2067	100	2067	2067	2067	2067
2071	100	2068	100	2068	2068	2068	2068
2072	100	2069	100	2069	2069	2069	2069
2073	100	2070	100	2070	2070	2070	2070
2074	100	2071	100	2071	2071	2071	2071
2075	100	2072	100	2072	2072	2072	2072
2076	100	2073	100	2073	2073	2073	2073
2077	100	2074	100	2074	2074	2074	2074
2078	100	2075	100	2075	2075	2075	2075
2079	100	2076	100	2076	2076	2076	2076
2080	100	2077	100	2077	2077	2077	2077
2081	100	2078	100	2078	2078	2078	2078
2082	100	2079	100	2079	2079	2079	2079
2083	100	2080	100	2080	2080	2080	2080
2084	100	2081	100	2081	2081	2081	2081
2085	100	2082	100	2082	2082	2082	2082
2086	100	2083	100	2083	2083	2083	2083
2087	100	2084	100	2084	2084	2084	2084
2088	100	2085	100	2085	2085	2085	2085
2089	100	2086	100	2086	2086	2086	2086
2090	100	2087	100	2087	2087	2087	2087
2091	100	2088	100	2088	2088	2088	2088
2092	100	2089	100	2089	2089	2089	2089
2093	100	2090	100	2090	2090	2090	2090
2094	100	2091	100	2091	2091	2091	2091
2095	100	2092	100	2092	2092	2092	2092
2096	100	2093	100	2093	2093	2093	2093
2097	100	2094	100	2094	2094	2094	2094
2098	100	2095	100	2095	2095	2095	2095
2099	100	2096	100	2096	2096	2096	2096
2100	100	2097	100	2097	2097	2097	2097

66400	EMERALD SEA	1007	1990	Submarine Cased Dr. Co. - Canada	M Bulk Carrier	1990	1990	1990
21007	21008	21009	21010	21011	21012	21013	21014	21015
21016	21017	21018	21019	21020	21021	21022	21023	21024
21025	21026	21027	21028	21029	21030	21031	21032	21033
21034	21035	21036	21037	21038	21039	21040	21041	21042
21043	21044	21045	21046	21047	21048	21049	21050	21051
21052	21053	21054	21055	21056	21057	21058	21059	21060
21061	21062	21063	21064	21065	21066	21067	21068	21069
21070	21071	21072	21073	21074	21075	21076	21077	21078
21079	21080	21081	21082	21083	21084	21085	21086	21087
21088	21089	21090	21091	21092	21093	21094	21095	21096
21097	21098	21099	21100	21101	21102	21103	21104	21105
21106	21107	21108	21109	21110	21111	21112	21113	21114
21115	21116	21117	21118	21119	21120	21121	21122	21123
21124	21125	21126	21127	21128	21129	21130	21131	21132
21133	21134	21135	21136	21137	21138	21139	21140	21141
21142	21143	21144	21145	21146	21147	21148	21149	21150
21151	21152	21153	21154	21155	21156	21157	21158	21159
21160	21161	21162	21163	21164	21165	21166	21167	21168
21169	21170	21171	21172	21173	21174	21175	21176	21177
21178	21179	21180	21181	21182	21183	21184	21185	21186
21187	21188	21189	21190	21191	21192	21193	21194	21195
21196	21197	21198	21199	21200	21201	21202	21203	21204
21205	21206	21207	21208	21209	21210	21211	21212	21213
21214	21215	21216	21217	21218	21219	21220	21221	21222
21223	21224	21225	21226	21227	21228	21229	21230	21231
21232	21233	21234	21235	21236	21237	21238	21239	21240
21241	21242	21243	21244	21245	21246	21247	21248	21249
21250	21251	21252	21253	21254	21255	21256	21257	21258
21259	21260	21261	21262	21263	21264	21265	21266	21267
21268	21269	21270	21271	21272	21273	21274	21275	21276
21277	21278	21279	21280	21281	21282	21283	21284	21285
21286	21287	21288	21289	21290	21291	21292	21293	21294
21295	21296	21297	21298	21299	21300	21301	21302	21303
21304	21305	21306	21307	21308	21309	21310	21311	21312
21313	21314	21315	21316	21317	21318	21319	21320	21321
21322	21323	21324	21325	21326	21327	21328	21329	21330
21331	21332	21333	21334	21335	21336	21337	21338	21339
21340	21341	21342	21343	21344	21345	21346	21347	21348
21349	21350	21351	21352	21353	21354	21355	21356	21357
21358	21359	21360	21361	21362	21363	21364	21365	21366
21367	21368	21369	21370	21371	21372	21373	21374	21375
21376	21377	21378	21379	21380	21381	21382	21383	21384
21385	21386	21387	21388	21389	21390	21391	21392	21393
21394	21395	21396	21397	21398	21399	21400	21401	21402
21403	21404	21405	21406	21407	21408	21409	21410	21411
21412	21413	21414	21415	21416	21417	21418	21419	21420
21421	21422	21423	21424	21425	21426	21427	21428	21429
21430	21431	21432	21433	21434	21435	21436	21437	21438
21439	21440	21441	21442	21443	21444	21445	21446	21447
21448	21449	21450	21451	21452	21453	21454	21455	21456
21457	21458	21459	21460	21461	21462	21463	21464	21465
21466	21467	21468	21469	21470	21471	21472	21473	21474
21475	21476	21477	21478	21479	21480	21481	21482	21483
21484	21485	21486	21487	21488	21489	21490	21491	21492
21493	21494	21495	21496	21497	21498	21499	21500	21501
21502	21503	21504	21505	21506	21507	21508	21509	21510
21511	21512	21513	21514	21515	21516	21517	21518	21519
21520	21521	21522	21523	21524	21525	21526	21527	21528
21529	21530	21531	21532	21533	21534	21535	21536	21537
21538	21539	21540	21541	21542	21543	21544	21545	21546
21547	21548	21549	21550	21551	21552	21553	21554	21555
21556	21557	21558	21559	21560	21561	21562	21563	21564
21565	21566	21567	21568	21569	21570	21571	21572	21573
21574	21575	21576	21577	21578	21579	21580	21581	21582
21583	21584	21585	21586	21587	21588	21589	21590	21591
21592	21593	21594	21595	21596	21597	21598	21599	21600

1976	ESKITA	500	1981	Peru	2170	TB Tug	None	1982/87
1977	Peru	500	2170	2170	2,400	Peru Shipping	Peru	1982/87
1978	Perucom 2 Service Maritime S.A. (PERCOM)	500	2170	2,400	2,400	Peru Shipping	Peru	1982/87
1979	Peru	500	2170	2,400	2,400	Peru Shipping	Peru	1982/87
1980	ESKIMO	100	1981	Spain	2170	B Bulk Carrier	None	1982/87
1981	Spain	100	2170	2,400	2,400	Spain Shipping	Spain	1982/87
1982	Spain Line Ltd	100	2170	2,400	2,400	Spain Shipping	Spain	1982/87
1983	Spain	100	2170	2,400	2,400	Spain Shipping	Spain	1982/87
1984	ESKIMO	100	1981	Spain	2170	B Bulk Carrier	None	1982/87
1985	Spain	100	2170	2,400	2,400	Spain Shipping	Spain	1982/87
1986	ESKIMO	100	1981	Spain	2170	B Bulk Carrier	None	1982/87
1987	Spain	100	2170	2,400	2,400	Spain Shipping	Spain	1982/87
1988	ESKIMO	100	1981	Spain	2170	B Bulk Carrier	None	1982/87
1989	Spain	100	2170	2,400	2,400	Spain Shipping	Spain	1982/87
1990	ESKIMO	100	1981	Spain	2170	B Bulk Carrier	None	1982/87
1991	Spain	100	2170	2,400	2,400	Spain Shipping	Spain	1982/87
1992	ESKIMO	100	1981	Spain	2170	B Bulk Carrier	None	1982/87
1993	Spain	100	2170	2,400	2,400	Spain Shipping	Spain	1982/87
1994	ESKIMO	100	1981	Spain	2170	B Bulk Carrier	None	1982/87
1995	Spain	100	2170	2,400	2,400	Spain Shipping	Spain	1982/87
1996	ESKIMO	100	1981	Spain	2170	B Bulk Carrier	None	1982/87
1997	Spain	100	2170	2,400	2,400	Spain Shipping	Spain	1982/87
1998	ESKIMO	100	1981	Spain	2170	B Bulk Carrier	None	1982/87
1999	Spain	100	2170	2,400	2,400	Spain Shipping	Spain	1982/87
2000	ESKIMO	100	1981	Spain	2170	B Bulk Carrier	None	1982/87
2001	Spain	100	2170	2,400	2,400	Spain Shipping	Spain	1982/87
2002	ESKIMO	100	1981	Spain	2170	B Bulk Carrier	None	1982/87
2003	Spain	100	2170	2,400	2,400	Spain Shipping	Spain	1982/87
2004	ESKIMO	100	1981	Spain	2170	B Bulk Carrier	None	1982/87
2005	Spain	100	2170	2,400	2,400	Spain Shipping	Spain	1982/87
2006	ESKIMO	100	1981	Spain	2170	B Bulk Carrier	None	1982/87
2007	Spain	100	2170	2,400	2,400	Spain Shipping	Spain	1982/87
2008	ESKIMO	100	1981	Spain	2170	B Bulk Carrier	None	1982/87
2009	Spain	100	2170	2,400	2,400	Spain Shipping	Spain	1982/87
2010	ESKIMO	100	1981	Spain	2170	B Bulk Carrier	None	1982/87
2011	Spain	100	2170	2,400	2,400	Spain Shipping	Spain	1982/87
2012	ESKIMO	100	1981	Spain	2170	B Bulk Carrier	None	1982/87
2013	Spain	100	2170	2,400	2,400	Spain Shipping	Spain	1982/87
2014	ESKIMO	100	1981	Spain	2170	B Bulk Carrier	None	1982/87
2015	Spain	100	2170	2,400	2,400	Spain Shipping	Spain	1982/87
2016	ESKIMO	100	1981	Spain	2170	B Bulk Carrier	None	1982/87
2017	Spain	100	2170	2,400	2,400	Spain Shipping	Spain	1982/87
2018	ESKIMO	100	1981	Spain	2170	B Bulk Carrier	None	1982/87
2019	Spain	100	2170	2,400	2,400	Spain Shipping	Spain	1982/87
2020	ESKIMO	100	1981	Spain	2170	B Bulk Carrier	None	1982/87
2021	Spain	100	2170	2,400	2,400	Spain Shipping	Spain	1982/87
2022	ESKIMO	100	1981	Spain	2170	B Bulk Carrier	None	1982/87
2023	Spain	100	2170	2,400	2,400	Spain Shipping	Spain	1982/87
2024	ESKIMO	100	1981	Spain	2170	B Bulk Carrier	None	1982/87
2025	Spain	100	2170	2,400	2,400	Spain Shipping	Spain	1982/87

IMO No.	Ship Name	Year	Builder	Country	Flag	Capacity	Notes
400100	ESTRELLA	1981	1981	Arg. (Buenos Aires)	M Fishing	1000	1000
400101	ESTRELLA ANTONIO	1981	1981	Arg. (Buenos Aires)	M Tug	1000	1000
400102	ESTRELLA AUSTRAL	1981	1981	Arg. (Buenos Aires)	M Tug	1000	1000
400103	ESTRELLA AZUL	1981	1981	Arg. (Buenos Aires)	M Fishing	1000	1000
400104	ESTRELLA DE LOS MARES	1981	1981	Arg. (Buenos Aires)	M Fishing	1000	1000
400105	ESTRELLA DE ORIENTE	1981	1981	Arg. (Buenos Aires)	M Fishing	1000	1000
400106	ESTRELLA DEL ALBA	1981	1981	Arg. (Buenos Aires)	M Tug	1000	1000
400107	ESTRELLA DEL PARANA	1981	1981	Arg. (Buenos Aires)	M Tug	1000	1000
400108	ESTRELLA DEL PLATA	1981	1981	Arg. (Buenos Aires)	M Tug	1000	1000
400109	ESTRELLA No. 1	1981	1981	Arg. (Buenos Aires)	M Fishing	1000	1000
400110	ESTRELLA No. 2	1981	1981	Arg. (Buenos Aires)	M Fishing	1000	1000
400111	ESTRELLA No. 3	1981	1981	Arg. (Buenos Aires)	M Fishing	1000	1000
400112	ESTRELLA No. 301	1981	1981	Arg. (Buenos Aires)	M Fishing	1000	1000
400113	ESTRELLA MOREA	1981	1981	Arg. (Buenos Aires)	M Fishing	1000	1000
400114	ESTRELLA	1981	1981	Arg. (Buenos Aires)	M Fishing	1000	1000
400115	ESTRELLA	1981	1981	Arg. (Buenos Aires)	M Tug	1000	1000
400116	ESTRELLA	1981	1981	Arg. (Buenos Aires)	M Tug	1000	1000
400117	ESTRELLA	1981	1981	Arg. (Buenos Aires)	M Fishing	1000	1000
400118	ESTRELLA	1981	1981	Arg. (Buenos Aires)	M Fishing	1000	1000
400119	ESTRELLA	1981	1981	Arg. (Buenos Aires)	M Fishing	1000	1000
400120	ESTRELLA	1981	1981	Arg. (Buenos Aires)	M Fishing	1000	1000

SHIP	NAME	NO	REG	REG	REG	REG	REG	REG	REG	REG	REG
1000	FAR EAST	4 927	4 928	4 929	4 930	4 931	4 932	4 933	4 934	4 935	4 936
1001	FAR EAST	4 937	4 938	4 939	4 940	4 941	4 942	4 943	4 944	4 945	4 946
1002	FAR EAST	4 947	4 948	4 949	4 950	4 951	4 952	4 953	4 954	4 955	4 956
1003	FAR EAST	4 957	4 958	4 959	4 960	4 961	4 962	4 963	4 964	4 965	4 966
1004	FAR EAST	4 967	4 968	4 969	4 970	4 971	4 972	4 973	4 974	4 975	4 976
1005	FAR EAST	4 977	4 978	4 979	4 980	4 981	4 982	4 983	4 984	4 985	4 986
1006	FAR EAST	4 987	4 988	4 989	4 990	4 991	4 992	4 993	4 994	4 995	4 996
1007	FAR EAST	4 997	4 998	4 999	5 000	5 001	5 002	5 003	5 004	5 005	5 006
1008	FAR EAST	5 007	5 008	5 009	5 010	5 011	5 012	5 013	5 014	5 015	5 016
1009	FAR EAST	5 017	5 018	5 019	5 020	5 021	5 022	5 023	5 024	5 025	5 026
1010	FAR EAST	5 027	5 028	5 029	5 030	5 031	5 032	5 033	5 034	5 035	5 036
1011	FAR EAST	5 037	5 038	5 039	5 040	5 041	5 042	5 043	5 044	5 045	5 046
1012	FAR EAST	5 047	5 048	5 049	5 050	5 051	5 052	5 053	5 054	5 055	5 056
1013	FAR EAST	5 057	5 058	5 059	5 060	5 061	5 062	5 063	5 064	5 065	5 066
1014	FAR EAST	5 067	5 068	5 069	5 070	5 071	5 072	5 073	5 074	5 075	5 076
1015	FAR EAST	5 077	5 078	5 079	5 080	5 081	5 082	5 083	5 084	5 085	5 086
1016	FAR EAST	5 087	5 088	5 089	5 090	5 091	5 092	5 093	5 094	5 095	5 096
1017	FAR EAST	5 097	5 098	5 099	5 100	5 101	5 102	5 103	5 104	5 105	5 106
1018	FAR EAST	5 107	5 108	5 109	5 110	5 111	5 112	5 113	5 114	5 115	5 116
1019	FAR EAST	5 117	5 118	5 119	5 120	5 121	5 122	5 123	5 124	5 125	5 126
1020	FAR EAST	5 127	5 128	5 129	5 130	5 131	5 132	5 133	5 134	5 135	5 136
1021	FAR EAST	5 137	5 138	5 139	5 140	5 141	5 142	5 143	5 144	5 145	5 146
1022	FAR EAST	5 147	5 148	5 149	5 150	5 151	5 152	5 153	5 154	5 155	5 156
1023	FAR EAST	5 157	5 158	5 159	5 160	5 161	5 162	5 163	5 164	5 165	5 166
1024	FAR EAST	5 167	5 168	5 169	5 170	5 171	5 172	5 173	5 174	5 175	5 176
1025	FAR EAST	5 177	5 178	5 179	5 180	5 181	5 182	5 183	5 184	5 185	5 186
1026	FAR EAST	5 187	5 188	5 189	5 190	5 191	5 192	5 193	5 194	5 195	5 196
1027	FAR EAST	5 197	5 198	5 199	5 200	5 201	5 202	5 203	5 204	5 205	5 206
1028	FAR EAST	5 207	5 208	5 209	5 210	5 211	5 212	5 213	5 214	5 215	5 216
1029	FAR EAST	5 217	5 218	5 219	5 220	5 221	5 222	5 223	5 224	5 225	5 226
1030	FAR EAST	5 227	5 228	5 229	5 230	5 231	5 232	5 233	5 234	5 235	5 236
1031	FAR EAST	5 237	5 238	5 239	5 240	5 241	5 242	5 243	5 244	5 245	5 246
1032	FAR EAST	5 247	5 248	5 249	5 250	5 251	5 252	5 253	5 254	5 255	5 256
1033	FAR EAST	5 257	5 258	5 259	5 260	5 261	5 262	5 263	5 264	5 265	5 266
1034	FAR EAST	5 267	5 268	5 269	5 270	5 271	5 272	5 273	5 274	5 275	5 276
1035	FAR EAST	5 277	5 278	5 279	5 280	5 281	5 282	5 283	5 284	5 285	5 286
1036	FAR EAST	5 287	5 288	5 289	5 290	5 291	5 292	5 293	5 294	5 295	5 296
1037	FAR EAST	5 297	5 298	5 299	5 300	5 301	5 302	5 303	5 304	5 305	5 306
1038	FAR EAST	5 307	5 308	5 309	5 310	5 311	5 312	5 313	5 314	5 315	5 316
1039	FAR EAST	5 317	5 318	5 319	5 320	5 321	5 322	5 323	5 324	5 325	5 326
1040	FAR EAST	5 327	5 328	5 329	5 330	5 331	5 332	5 333	5 334	5 335	5 336
1041	FAR EAST	5 337	5 338	5 339	5 340	5 341	5 342	5 343	5 344	5 345	5 346
1042	FAR EAST	5 347	5 348	5 349	5 350	5 351	5 352	5 353	5 354	5 355	5 356
1043	FAR EAST	5 357	5 358	5 359	5 360	5 361	5 362	5 363	5 364	5 365	5 366
1044	FAR EAST	5 367	5 368	5 369	5 370	5 371	5 372	5 373	5 374	5 375	5 376
1045	FAR EAST	5 377	5 378	5 379	5 380	5 381	5 382	5 383	5 384	5 385	5 386
1046	FAR EAST	5 387	5 388	5 389	5 390	5 391	5 392	5 393	5 394	5 395	5 396
1047	FAR EAST	5 397	5 398	5 399	5 400	5 401	5 402	5 403	5 404	5 405	5 406
1048	FAR EAST	5 407	5 408	5 409	5 410	5 411	5 412	5 413	5 414	5 415	5 416
1049	FAR EAST	5 417	5 418	5 419	5 420	5 421	5 422	5 423	5 424	5 425	5 426
1050	FAR EAST	5 427	5 428	5 429	5 430	5 431	5 432	5 433	5 434	5 435	5 436
1051	FAR EAST	5 437	5 438	5 439	5 440	5 441	5 442	5 443	5 444	5 445	5 446
1052	FAR EAST	5 447	5 448	5 449	5 450	5 451	5 452	5 453	5 454	5 455	5 456
1053	FAR EAST	5 457	5 458	5 459	5 460	5 461	5 462	5 463	5 464	5 465	5 466
1054	FAR EAST	5 467	5 468	5 469	5 470	5 471	5 472	5 473	5 474	5 475	5 476
1055	FAR EAST	5 477	5 478	5 479	5 480	5 481	5 482	5 483	5 484	5 485	5 486
1056	FAR EAST	5 487	5 488	5 489	5 490	5 491	5 492	5 493	5 494	5 495	5 496
1057	FAR EAST	5 497	5 498	5 499	5 500	5 501	5 502	5 503	5 504	5 505	5 506
1058	FAR EAST	5 507	5 508	5 509	5 510	5 511	5 512	5 513	5 514	5 515	5 516
1059	FAR EAST	5 517	5 518	5 519	5 520	5 521	5 522	5 523	5 524	5 525	5 526
1060	FAR EAST	5 527	5 528	5 529	5 530	5 531	5 532	5 533	5 534	5 535	5 536
1061	FAR EAST	5 537	5 538	5 539	5 540	5 541	5 542	5 543	5 544	5 545	5 546
1062	FAR EAST	5 547	5 548	5 549	5 550	5 551	5 552	5 553	5 554	5 555	5 556
1063	FAR EAST	5 557	5 558	5 559	5 560	5 561	5 562	5 563	5 564	5 565	5 566
1064	FAR EAST	5 567	5 568	5 569	5 570	5 571	5 572	5 573	5 574	5 575	5 576
1065	FAR EAST	5 577	5 578	5 579	5 580	5 581	5 582	5 583	5 584	5 585	5 586
1066	FAR EAST	5 587	5 588	5 589	5 590	5 591	5 592	5 593	5 594	5 595	5 596
1067	FAR EAST	5 597	5 598	5 599	5 600	5 601	5 602	5 603	5 604	5 605	5 606
1068	FAR EAST	5 607	5 608	5 609	5 610	5 611	5 612	5 613	5 614	5 615	5 616
1069	FAR EAST	5 617	5 618	5 619	5 620	5 621	5 622	5 623	5 624	5 625	5 626
1070	FAR EAST	5 627	5 628	5 629	5 630	5 631	5 632	5 633	5 634	5 635	5 636
1071	FAR EAST	5 637	5 638	5 639	5 640	5 641	5 642	5 643	5 644	5 645	5 646
1072	FAR EAST	5 647	5 648	5 649	5 650	5 651	5 652	5 653	5 654	5 655	5 656
1073	FAR EAST	5 657	5 658	5 659	5 660	5 661	5 662	5 663	5 664	5 665	5 666
1074	FAR EAST	5 667	5 668	5 669	5 670	5 671	5 672	5 673	5 674	5 675	5 676
1075	FAR EAST	5 677	5 678	5 679	5 680	5 681	5 682	5 683	5 684	5 685	5 686
1076	FAR EAST	5 687	5 688	5 689	5 690	5 691	5 692	5 693	5 694	5 695	5 696
1077	FAR EAST	5 697	5 698	5 699	5 700	5 701	5 702	5 703	5 704	5 705	5 706
1078	FAR EAST	5 707	5 708	5 709	5 710	5 711	5 712	5 713	5 714	5 715	5 716
1079	FAR EAST	5 717	5 718	5 719	5 720	5 721	5 722	5 723	5 724	5 725	5 726
1080	FAR EAST	5 727	5 728	5 729	5 730	5 731	5 732	5 733	5 734	5 735	5 736
1081	FAR EAST	5 737	5 738	5 739	5 740	5 741	5 742	5 743	5 744	5 745	5 746
1082	FAR EAST	5 747	5 748	5 749	5 750	5 751	5 752	5 753	5 754	5 755	5 756
1083	FAR EAST	5 757	5 758	5 759	5 760	5 761	5 762	5 763	5 764	5 765	5 766
1084	FAR EAST	5 767	5 768	5 769	5 770	5 771	5 772	5 773	5 774	5 775	5 776
1085	FAR EAST	5 777	5 778	5 779	5 780	5 781	5 782	5 783	5 784	5 785	5 786
1086	FAR EAST	5 787	5 788	5 789	5 790	5 791	5 792	5 793	5 794	5 795	5 796
1087	FAR EAST	5 797	5 798	5 799	5 800	5 801	5 802	5 803	5 804	5 805	5 806
1088	FAR EAST	5 807	5 808	5 809	5 810	5 811	5 812	5 813	5 814	5 815	5 816
1089	FAR EAST	5 817	5 818	5 819	5 820	5 821	5 822	5 823	5 824	5 825	5 8

1986	FAST SW	1 000		1985	Fast General Cargo Ship - 1985	1985	B General Cargo	1985
IMO	111	111		IMO	111	111	111	111
1987	FAST TRADE	1 000		1985	Fast General Cargo Ship - 1985	1985	TW Bulk Cargo	1985
IMO	111	111		IMO	111	111	111	111
1988	FAST TRADER	1 000		1987	Fast General Cargo Ship - 1987	1987	TW Bulk Cargo	1987
IMO	111	111		IMO	111	111	111	111
1989	FAST SW	1 000		1987	Fast General Cargo Ship - 1987	1987	B General Cargo	1987
IMO	111	111		IMO	111	111	111	111
1990	FASTNES	1 000		1987	Fast General Cargo Ship - 1987	1987	B Bulk Cargo	1987
IMO	111	111		IMO	111	111	111	111
1991	FASTNET	1 000		1987	Fast General Cargo Ship - 1987	1987	B General Cargo	1987
IMO	111	111		IMO	111	111	111	111
1992	FASTNET SERVICE	1 000		1987	Fast General Cargo Ship - 1987	1987	TW Fast/Heavy Ship	1987
IMO	111	111		IMO	111	111	111	111
1993	FASTON	1 000		1987	Fast General Cargo Ship - 1987	1987	B General Cargo	1987
IMO	111	111		IMO	111	111	111	111
1994	FAST SW	1 000		1987	Fast General Cargo Ship - 1987	1987	B Fishing	1987
IMO	111	111		IMO	111	111	111	111
1995	FASTA MORGAN	1 000		1987	Fast General Cargo Ship - 1987	1987	B Bulk Cargo/Ferry	1987
IMO	111	111		IMO	111	111	111	111
1996	FASTA MORGAN 2001	1 000		1987	Fast General Cargo Ship - 1987	1987	TW Launch	1987
IMO	111	111		IMO	111	111	111	111
1997	FASTEN	1 000		1987	Fast General Cargo Ship - 1987	1987	TW Barge	1987
IMO	111	111		IMO	111	111	111	111
1998	FATEV	1 000		1987	Fast General Cargo Ship - 1987	1987	B General Cargo	1987
IMO	111	111		IMO	111	111	111	111
1999	FATEYEVO	1 000		1987	Fast General Cargo Ship - 1987	1987	B Tugboat	1987
IMO	111	111		IMO	111	111	111	111

SHIPS OVERSEAS CLASS SUSPENDED 19/04/94

40204	FENG SHENG	1,560	975	Shanghai Shipyard - Shanghai	0110	M General Cargo	China
40207	Shanghai Ocean Shipping Company (COGIC SHANGHAI)	2,716	173.25	200	24.75	11,520	01200A-024, 000 - 1,000 01200B-014, 000
01 Jan 93			140.00	20.00	11,000	01200C-014, 000	01200D-014, 000
02 Feb 93	Shanghai	China	2,860	140.00	20.00	11,000	01200E-014, 000
			2,910	140.00	20.00	11,000	01200F-014, 000
			3,000	140.00	20.00	11,000	01200G-014, 000
			3,090	140.00	20.00	11,000	01200H-014, 000
			3,180	140.00	20.00	11,000	01200I-014, 000
			3,270	140.00	20.00	11,000	01200J-014, 000
			3,360	140.00	20.00	11,000	01200K-014, 000
			3,450	140.00	20.00	11,000	01200L-014, 000
			3,540	140.00	20.00	11,000	01200M-014, 000
			3,630	140.00	20.00	11,000	01200N-014, 000
			3,720	140.00	20.00	11,000	01200O-014, 000
			3,810	140.00	20.00	11,000	01200P-014, 000
			3,900	140.00	20.00	11,000	01200Q-014, 000
			3,990	140.00	20.00	11,000	01200R-014, 000
			4,080	140.00	20.00	11,000	01200S-014, 000
			4,170	140.00	20.00	11,000	01200T-014, 000
			4,260	140.00	20.00	11,000	01200U-014, 000
			4,350	140.00	20.00	11,000	01200V-014, 000
			4,440	140.00	20.00	11,000	01200W-014, 000
			4,530	140.00	20.00	11,000	01200X-014, 000
			4,620	140.00	20.00	11,000	01200Y-014, 000
			4,710	140.00	20.00	11,000	01200Z-014, 000
			4,800	140.00	20.00	11,000	01200A-015, 000
			4,890	140.00	20.00	11,000	01200B-015, 000
			4,980	140.00	20.00	11,000	01200C-015, 000
			5,070	140.00	20.00	11,000	01200D-015, 000
			5,160	140.00	20.00	11,000	01200E-015, 000
			5,250	140.00	20.00	11,000	01200F-015, 000
			5,340	140.00	20.00	11,000	01200G-015, 000
			5,430	140.00	20.00	11,000	01200H-015, 000
			5,520	140.00	20.00	11,000	01200I-015, 000
			5,610	140.00	20.00	11,000	01200J-015, 000
			5,700	140.00	20.00	11,000	01200K-015, 000
			5,790	140.00	20.00	11,000	01200L-015, 000
			5,880	140.00	20.00	11,000	01200M-015, 000
			5,970	140.00	20.00	11,000	01200N-015, 000
			6,060	140.00	20.00	11,000	01200O-015, 000
			6,150	140.00	20.00	11,000	01200P-015, 000
			6,240	140.00	20.00	11,000	01200Q-015, 000
			6,330	140.00	20.00	11,000	01200R-015, 000
			6,420	140.00	20.00	11,000	01200S-015, 000
			6,510	140.00	20.00	11,000	01200T-015, 000
			6,600	140.00	20.00	11,000	01200U-015, 000
			6,690	140.00	20.00	11,000	01200V-015, 000
			6,780	140.00	20.00	11,000	01200W-015, 000
			6,870	140.00	20.00	11,000	01200X-015, 000
			6,960	140.00	20.00	11,000	01200Y-015, 000
			7,050	140.00	20.00	11,000	01200Z-015, 000
			7,140	140.00	20.00	11,000	01200A-016, 000
			7,230	140.00	20.00	11,000	01200B-016, 000
			7,320	140.00	20.00	11,000	01200C-016, 000
			7,410	140.00	20.00	11,000	01200D-016, 000
			7,500	140.00	20.00	11,000	01200E-016, 000
			7,590	140.00	20.00	11,000	01200F-016, 000
			7,680	140.00	20.00	11,000	01200G-016, 000
			7,770	140.00	20.00	11,000	01200H-016, 000
			7,860	140.00	20.00	11,000	01200I-016, 000
			7,950	140.00	20.00	11,000	01200J-016, 000
			8,040	140.00	20.00	11,000	01200K-016, 000
			8,130	140.00	20.00	11,000	01200L-016, 000
			8,220	140.00	20.00	11,000	01200M-016, 000
			8,310	140.00	20.00	11,000	01200N-016, 000
			8,400	140.00	20.00	11,000	01200O-016, 000
			8,490	140.00	20.00	11,000	01200P-016, 000
			8,580	140.00	20.00	11,000	01200Q-016, 000
			8,670	140.00	20.00	11,000	01200R-016, 000
			8,760	140.00	20.00	11,000	01200S-016, 000
			8,850	140.00	20.00	11,000	01200T-016, 000
			8,940	140.00	20.00	11,000	01200U-016, 000
			9,030	140.00	20.00	11,000	01200V-016, 000
			9,120	140.00	20.00	11,000	01200W-016, 000
			9,210	140.00	20.00	11,000	01200X-016, 000
			9,300	140.00	20.00	11,000	01200Y-016, 000
			9,390	140.00	20.00	11,000	01200Z-016, 000
			9,480	140.00	20.00	11,000	01200A-017, 000
			9,570	140.00	20.00	11,000	01200B-017, 000
			9,660	140.00	20.00	11,000	01200C-017, 000
			9,750	140.00	20.00	11,000	01200D-017, 000
			9,840	140.00	20.00	11,000	01200E-017, 000
			9,930	140.00	20.00	11,000	01200F-017, 000
			10,020	140.00	20.00	11,000	01200G-017, 000
			10,110	140.00	20.00	11,000	01200H-017, 000
			10,200	140.00	20.00	11,000	01200I-017, 000
			10,290	140.00	20.00	11,000	01200J-017, 000
			10,380	140.00	20.00	11,000	01200K-017, 000
			10,470	140.00	20.00	11,000	01200L-017, 000
			10,560	140.00	20.00	11,000	01200M-017, 000
			10,650	140.00	20.00	11,000	01200N-017, 000
			10,740	140.00	20.00	11,000	01200O-017, 000
			10,830	140.00	20.00	11,000	01200P-017, 000
			10,920	140.00	20.00	11,000	01200Q-017, 000
			11,010	140.00	20.00	11,000	01200R-017, 000
			11,100	140.00	20.00	11,000	01200S-017, 000
			11,190	140.00	20.00	11,000	01200T-017, 000
			11,280	140.00	20.00	11,000	01200U-017, 000
			11,370	140.00	20.00	11,000	01200V-017, 000
			11,460	140.00	20.00	11,000	01200W-017, 000
			11,550	140.00	20.00	11,000	01200X-017, 000
			11,640	140.00	20.00	11,000	01200Y-017, 000
			11,730	140.00	20.00	11,000	01200Z-017, 000
			11,820	140.00	20.00	11,000	01200A-018, 000
			11,910	140.00	20.00	11,000	01200B-018, 000
			12,000	140.00	20.00	11,000	01200C-018, 000
			12,090	140.00	20.00	11,000	01200D-018, 000
			12,180	140.00	20.00	11,000	01200E-018, 000
			12,270	140.00	20.00	11,000	01200F-018, 000
			12,360	140.00	20.00	11,000	01200G-018, 000
			12,450	140.00	20.00	11,000	01200H-018, 000
			12,540	140.00	20.00	11,000	01200I-018, 000
			12,630	140.00	20.00	11,000	01200J-018, 000
			12,720	140.00	20.00	11,000	01200K-018, 000
			12,810	140.00	20.00	11,000	01200L-018, 000
			12,900	140.00	20.00	11,000	01200M-018, 000
			12,990	140.00	20.00	11,000	01200N-018, 000
			13,080	140.00	20.00	11,000	01200O-018, 000
			13,170	140.00	20.00	11,000	01200P-018, 000
			13,260	140.00	20.00	11,000	01200Q-018, 000
			13,350	140.00	20.00	11,000	01200R-018, 000
			13,440	140.00	20.00	11,000	01200S-018, 000
			13,530	140.00	20.00	11,000	01200T-018, 000
			13,620	140.00	20.00	11,000	01200U-018, 000
			13,710	140.00	20.00	11,000	01200V-018, 000
			13,800	140.00	20.00	11,000	01200W-018, 000
			13,890	140.00	20.00	11,000	01200X-018, 000
			13,980	140.00	20.00	11,000	01200Y-018, 000
			14,070	140.00	20.00	11,000	01200Z-018, 000
			14,160	140.00	20.00	11,000	01200A-019, 000
			14,250	140.00	20.00	11,000	01200B-019, 000
			14,340	140.00	20.00	11,000	01200C-019, 000
			14,430	140.00	20.00	11,000	01200D-019, 000
			14,520	140.00	20.00	11,000	01200E-019, 000
			14,610	140.00	20.00	11,000	01200F-019, 000
			14,700	140.00	20.00	11,000	01200G-019, 000

SHIP NO.	SHIP NAME	TONNAGE	REGISTRATION NO.	REGISTRATION DATE	REGISTRATION TYPE	REGISTRATION CLASS	REGISTRATION STATUS	REGISTRATION DATE	REGISTRATION CLASS	REGISTRATION STATUS
1000	FERRY KUMADA	1 000	1007	1987	Japan	10	Rolls Cargo/Ferry	1987	10	Rolls Cargo/Ferry
1001	Daikoku K.K.	1 000	1008	1988	Japan	10	Rolls Cargo/Ferry	1988	10	Rolls Cargo/Ferry
1002	FERRY KUMADA	1 000	1009	1989	Japan	10	Rolls Cargo/Ferry	1989	10	Rolls Cargo/Ferry
1003	Daikoku K.K.	1 000	1010	1990	Japan	10	Rolls Cargo/Ferry	1990	10	Rolls Cargo/Ferry
1004	FERRY KUMADA	1 000	1011	1991	Japan	10	Rolls Cargo/Ferry	1991	10	Rolls Cargo/Ferry
1005	Daikoku K.K.	1 000	1012	1992	Japan	10	Rolls Cargo/Ferry	1992	10	Rolls Cargo/Ferry
1006	FERRY KUMADA	1 000	1013	1993	Japan	10	Rolls Cargo/Ferry	1993	10	Rolls Cargo/Ferry
1007	Daikoku K.K.	1 000	1014	1994	Japan	10	Rolls Cargo/Ferry	1994	10	Rolls Cargo/Ferry
1008	FERRY KUMADA	1 000	1015	1995	Japan	10	Rolls Cargo/Ferry	1995	10	Rolls Cargo/Ferry
1009	Daikoku K.K.	1 000	1016	1996	Japan	10	Rolls Cargo/Ferry	1996	10	Rolls Cargo/Ferry
1010	FERRY KUMADA	1 000	1017	1997	Japan	10	Rolls Cargo/Ferry	1997	10	Rolls Cargo/Ferry
1011	Daikoku K.K.	1 000	1018	1998	Japan	10	Rolls Cargo/Ferry	1998	10	Rolls Cargo/Ferry
1012	FERRY KUMADA	1 000	1019	1999	Japan	10	Rolls Cargo/Ferry	1999	10	Rolls Cargo/Ferry
1013	Daikoku K.K.	1 000	1020	2000	Japan	10	Rolls Cargo/Ferry	2000	10	Rolls Cargo/Ferry
1014	FERRY KUMADA	1 000	1021	2001	Japan	10	Rolls Cargo/Ferry	2001	10	Rolls Cargo/Ferry
1015	Daikoku K.K.	1 000	1022	2002	Japan	10	Rolls Cargo/Ferry	2002	10	Rolls Cargo/Ferry
1016	FERRY KUMADA	1 000	1023	2003	Japan	10	Rolls Cargo/Ferry	2003	10	Rolls Cargo/Ferry
1017	Daikoku K.K.	1 000	1024	2004	Japan	10	Rolls Cargo/Ferry	2004	10	Rolls Cargo/Ferry
1018	FERRY KUMADA	1 000	1025	2005	Japan	10	Rolls Cargo/Ferry	2005	10	Rolls Cargo/Ferry
1019	Daikoku K.K.	1 000	1026	2006	Japan	10	Rolls Cargo/Ferry	2006	10	Rolls Cargo/Ferry
1020	FERRY KUMADA	1 000	1027	2007	Japan	10	Rolls Cargo/Ferry	2007	10	Rolls Cargo/Ferry
1021	Daikoku K.K.	1 000	1028	2008	Japan	10	Rolls Cargo/Ferry	2008	10	Rolls Cargo/Ferry
1022	FERRY KUMADA	1 000	1029	2009	Japan	10	Rolls Cargo/Ferry	2009	10	Rolls Cargo/Ferry
1023	Daikoku K.K.	1 000	1030	2010	Japan	10	Rolls Cargo/Ferry	2010	10	Rolls Cargo/Ferry
1024	FERRY KUMADA	1 000	1031	2011	Japan	10	Rolls Cargo/Ferry	2011	10	Rolls Cargo/Ferry
1025	Daikoku K.K.	1 000	1032	2012	Japan	10	Rolls Cargo/Ferry	2012	10	Rolls Cargo/Ferry
1026	FERRY KUMADA	1 000	1033	2013	Japan	10	Rolls Cargo/Ferry	2013	10	Rolls Cargo/Ferry
1027	Daikoku K.K.	1 000	1034	2014	Japan	10	Rolls Cargo/Ferry	2014	10	Rolls Cargo/Ferry
1028	FERRY KUMADA	1 000	1035	2015	Japan	10	Rolls Cargo/Ferry	2015	10	Rolls Cargo/Ferry
1029	Daikoku K.K.	1 000	1036	2016	Japan	10	Rolls Cargo/Ferry	2016	10	Rolls Cargo/Ferry
1030	FERRY KUMADA	1 000	1037	2017	Japan	10	Rolls Cargo/Ferry	2017	10	Rolls Cargo/Ferry
1031	Daikoku K.K.	1 000	1038	2018	Japan	10	Rolls Cargo/Ferry	2018	10	Rolls Cargo/Ferry
1032	FERRY KUMADA	1 000	1039	2019	Japan	10	Rolls Cargo/Ferry	2019	10	Rolls Cargo/Ferry
1033	Daikoku K.K.	1 000	1040	2020	Japan	10	Rolls Cargo/Ferry	2020	10	Rolls Cargo/Ferry

4202	FERRY SUMIDA	100	1980	P.H. Osaka	Osaka	2110	TM	Rolls Cargo Ferry	Sumoto	42000-00
4203			2021	5.75	2.700				2 12 450 each 400 200 x 200 with 40000	
4204	Sumida Ferry, Nishimura-shi, Nagasaki Prefecture	75	1980	4.80	2.100				coupling & in general in use	
									4 10000 (1 10000)	
									Sumoto Coast Wg. Co. Ltd	Sumoto
									Sumoto Coast	
4205	FERRY SUMIDA	100	1980	P.H. Sumida Coast Ferry, Nagasaki	Sumoto	2110	TM	Rolls Cargo Ferry	Sumoto	42000-00
4206									2 12 450 each 200 x 200	
4207	Sumida Coast S.S.	100							Sumoto Coast Wg. Co. Ltd	Sumoto
									Sumoto Coast Engine Co. Ltd	
4208	FERRY SUMIDA	100	1981	Sumitomo SS & Engine Works Co. Ltd	Sumoto	2110	TM	Rolls Cargo Ferry	Sumoto	42000-02
4209									2 12 450 each 400 200 x 200	
4210	Sumida Coast S.S.	100	1981	12.00	12.00	2.400			4 10000 (1 10000)	
4211				40.00	12.00	4.70			Sumoto Coast Wg. Co. Ltd	Sumoto
				1.80					Fuel 100.00	10.00
4212	FERRY SUMIDA No. 1	100	1981	Sumitomo SS & Engine Works Co. Ltd	Sumoto	2110	TM	Rolls Cargo Ferry	Sumoto	42000-02
4213									2 12 450 each 400 200 x 200	
4214	Sumida Coast S.S.	100	1981	12.00	12.00	2.400			4 10000 (1 10000)	
4215				40.00	12.00	4.70			Sumoto Coast Wg. Co. Ltd	Sumoto
				1.80					Fuel 100.00	10.00
4216	FERRY SUMIDA No. 2	100	1981	Sumitomo SS & Engine Works Co. Ltd	Sumoto	2110	TM	Rolls Cargo Ferry	Sumoto	42000-02
4217									2 12 450 each 400 200 x 200	
4218	Sumida Coast S.S.	100	1981	12.00	12.00	2.400			4 10000 (1 10000)	
4219				40.00	12.00	4.70			Sumoto Coast Wg. Co. Ltd	Sumoto
				1.80					Fuel 100.00	10.00
4220	FERRY SUMIDA No. 3	100	1981	Sumitomo SS & Engine Works Co. Ltd	Sumoto	2110	TM	Rolls Cargo Ferry	Sumoto	42000-02
4221									2 12 450 each 400 200 x 200	
4222	Sumida Coast S.S.	100	1981	12.00	12.00	2.400			4 10000 (1 10000)	
4223				40.00	12.00	4.70			Sumoto Coast Wg. Co. Ltd	Sumoto
				1.80					Fuel 100.00	10.00
4224	FERRY SUMIDA No. 4	100	1981	Sumitomo SS & Engine Works Co. Ltd	Sumoto	2110	TM	Rolls Cargo Ferry	Sumoto	42000-02
4225									2 12 450 each 400 200 x 200 with 40000 & in	
4226	Sumida Coast S.S.	100	1981	12.00	12.00	2.400			coupling in use	
4227				40.00	12.00	4.70			4 10000 (1 10000)	
				1.80					Sumoto Coast Wg. Co. Ltd	Sumoto
									Sumoto Coast Engine Co. Ltd	
									The Sumi Coast Ship Repair Yard	10.00
4228	FERRY SUMIDA No. 5	100	1981	Sumitomo SS & Engine Works Co. Ltd	Sumoto	2110	TM	Rolls Cargo Ferry	Sumoto	42000-02
4229									2 12 450 each 400 200 x 200	
4230	Sumida Coast S.S.	100	1981	12.00	12.00	2.400			4 10000 (1 10000)	
4231				40.00	12.00	4.70			Sumoto Coast Wg. Co. Ltd	Sumoto
				1.80					Fuel 100.00	10.00
4232	FERRY SUMIDA No. 6	100	1981	Sumitomo SS & Engine Works Co. Ltd	Sumoto	2110	TM	Rolls Cargo Ferry	Sumoto	42000-02
4233									2 12 450 each 400 200 x 200	
4234	Sumida Coast S.S.	100	1981	12.00	12.00	2.400			4 10000 (1 10000)	
4235				40.00	12.00	4.70			Sumoto Coast Wg. Co. Ltd	Sumoto
				1.80					Fuel 100.00	10.00
4236	FERRY SUMIDA No. 7	100	1981	Sumitomo SS & Engine Works Co. Ltd	Sumoto	2110	TM	Rolls Cargo Ferry	Sumoto	42000-02
4237									2 12 450 each 400 200 x 200	
4238	Sumida Coast S.S.	100	1981	12.00	12.00	2.400			4 10000 (1 10000)	
4239				40.00	12.00	4.70			Sumoto Coast Wg. Co. Ltd	Sumoto
				1.80					Fuel 100.00	10.00
4240	FERRY SUMIDA	4 100	1979	Sumi, Sumitomo & Co. - Japan	Sumoto	2110	TM	Rolls Cargo Ferry	Sumoto	42000-000
4241				22.40	22.00	2.200			2 12 450 each 400 200 x 200 with 40000	
4242	Sumoto Ferry Co. Ltd.	2 175	1981	27.40	22.00	2.200			in use	
4243				2.00					4 10000 (1 10000)	
									Sumitomo Sumida Coast Wg. Co. Ltd	Sumoto
									Sumo 2 x 10000 400 200	
									The Sumi Coast Ship Repair Yard	10.00
4244	FERRY SUMIDA	100	1979	P.H. Osaka	Osaka	2110	TM	Rolls Cargo Ferry	Sumoto	42000-00
4245				41.00	4.00	2.000			2 12 450 each 400 200 x 200	
4246	Sumida Coast S.S. (Sumida Coast Line Co. Ltd.)	100	1980	41.00	4.00	2.100			4 10000 (1 10000)	
4247				1.00					Sumoto Coast Wg. Co. Ltd	Sumoto
									Sumo 1 x 10000 400 200	
									Fuel 10.00/1000	10.00
4248	FERRY SUMIDA	100	1980	P.H. Osaka	Osaka	2110	TM	Rolls Cargo Ferry	Sumoto	42000-00
4249				31.00	3.00	2.100			2 12 450 200 x 200 geared to in shaft	
4250	Sumida Coast S.S.	100	1980	30.41	3.24	2.100			4 10000 (10000)	
4251				1.50					Sumoto Coast Wg. Co. Ltd	Sumoto
									Sumoto Coast Engine Co. Ltd	
									The Sumi Coast Ship Repair Yard	10.00
4252	FERRY SUMIDA	100	1981	Sumitomo SS & Engine Works Co. Ltd	Sumoto	2110	TM	Rolls Cargo Ferry	Sumoto	42000-00
4253									2 12 450 each 400 200 x 200	
4254	Sumida Coast S.S. (Sumitomo Sumida Coast S.S.)	100	1981	40.00	14.01	2.200			4 10000 (1 10000)	
4255									Sumoto Coast Wg. Co. Ltd	Sumoto
									Sumoto Coast Engine Co. Ltd	
									The Sumi Coast Ship Repair Yard	10.00
4256	FERRY SUMIDA	100	1979	Sumi, Sumitomo & Co. - Japan	Sumoto	2110	TM	Ferry	Sumoto	42000-02
4257				40.00		2.000			2 12 450 each 400 200 x 200	
4258	Sumida Coast S.S.	100	1980	40.27	40.00	2.100			in use	
4259				0.80					4 10000 (1 10000)	
									Sumoto Coast Wg. Co. Ltd	Sumoto
4260	FERRY SUMIDA	100	1982	Sumi, Sumitomo & Co. - Japan	Sumoto	2110	TM	Rolls Cargo Ferry	Sumoto	42000-02
4261				37.51	3.41	2.000			2 12 450 200 x 200	
4262	Sumida Coast S.S.	75	1981	36.07	3.41	2.000			Sumoto 2 10000	
4263				1.50					Sumoto Coast Wg. Co. Ltd	Sumoto
									Fuel 10.00	10.00
4264	FERRY SUMIKAWA	100	1980	Sumi, Sumitomo & Co. Ltd - Japan	Sumoto	2110	TM	Rolls Cargo Ferry	Sumoto	42000-02
4265				37.40	3.00	2.200			2 12 450 each 400 200 x 200 with 40000	
4266	Sumitomo Ferry S.S. (Sumitomo Sumida S.S.)	100	1980	36.24	3.00	2.200			Sumoto coupling & in general in use	
4267				1.10					4 10000 (1 10000)	
									Sumoto Coast Engine Co. Ltd	Sumoto
									The Sumi Coast Ship Repair Yard	10.00
4268	FERRY SUMITOMO	1 175	1979	Sumitomo Sumida S.S. - Sumitomo	Sumoto	2110	TM	Rolls Cargo Ferry	Sumoto	42000-02
4269				28.00	25.70	2.000			2 12 450 each 400 200 x 200	
4270		1 141	1981	28.00	25.70	2.000			4 10000 (1 10000)	
4271				1.80					Sumitomo Sumida S.S. (Sumitomo Sumida S.S.)	Sumoto
									Fuel 17.00 10 x 1 22.00 10 x 22.00	10.00
4272	FERRY SUMOTO	100	1980	Sumitomo SS & Engine Works Co. Ltd	Sumoto	2110	TM	Rolls Cargo Ferry	Sumoto	42000-02
4273									2 12 450 each 400 200 x 200 with 40000	
4274	Sumitomo Ferry S.S. (Sumitomo Sumida S.S.)	100	1980	37.27	3.00	2.100			Sumoto coupling & in general in use	
4275				22.07	30.00	4.10			4 10000 (1 10000)	
				1.50					Sumoto Coast Engine Co. Ltd	Sumoto
									The Sumi Coast Ship Repair Yard	10.00

SHIP	TYPE	NET TONNAGE	GROSS TONNAGE	REGISTRY	STATUS	OPERATOR	AGENT	STATUS
19878	FIRST COAST	140	190	USA	TM Tug	Caterpillar	19878	USA
19879	Robert F. Dem	140	190	USA	TM Tug	Caterpillar	19879	USA
19880	FIRST COMMITMENT	147	197	USA	M Fishing	Caterpillar	19880	USA
19881	First Commitment Inc.	147	197	USA	M Fishing	Caterpillar	19881	USA
19882	FIRST DEWEE	140	190	USA	TM Supply Launch	Caterpillar	19882	USA
19883	John Shipping & Trading Ltd.	140	190	USA	TM Supply Launch	Caterpillar	19883	USA
19884	FIRST FEEDER	140	190	USA	M General Cargo	Caterpillar	19884	USA
19885	First Feeder Co. Ltd.	140	190	USA	M General Cargo	Caterpillar	19885	USA
19886	FIRST LADY	140	190	USA	M General Cargo	Caterpillar	19886	USA
19887	First Lady Co. Ltd.	140	190	USA	M General Cargo	Caterpillar	19887	USA
19888	FIRST LADY	140	190	USA	TM Ferry	Caterpillar	19888	USA
19889	First Lady Co. Ltd.	140	190	USA	TM Ferry	Caterpillar	19889	USA
19890	FIRST LADY	140	190	USA	M Fishing	Caterpillar	19890	USA
19891	First Lady Co. Ltd.	140	190	USA	M Fishing	Caterpillar	19891	USA
19892	FIRST MATE	147	197	USA	Refrigerated Fishing M Fishing	Caterpillar	19892	USA
19893	First Mate Co. Ltd.	147	197	USA	Refrigerated Fishing M Fishing	Caterpillar	19893	USA
19894	FIRST SUN	147	197	USA	M Bulk Carrier	Caterpillar	19894	USA
19895	First Sun Co. Ltd.	147	197	USA	M Bulk Carrier	Caterpillar	19895	USA
19896	FIRSTON	147	197	USA	M General Cargo	Caterpillar	19896	USA
19897	Firston Co. Ltd.	147	197	USA	M General Cargo	Caterpillar	19897	USA
19898	FISH ADMIRAL	147	197	USA	M Fishing	Caterpillar	19898	USA
19899	Fish Admiral Co. Ltd.	147	197	USA	M Fishing	Caterpillar	19899	USA
19900	FISH EAGLE	147	197	USA	TM Supply Tug	Caterpillar	19900	USA
19901	Fish Eagle Co. Ltd.	147	197	USA	TM Supply Tug	Caterpillar	19901	USA
19902	FISH HARK	147	197	USA	M Fishing	Caterpillar	19902	USA
19903	Fish Hark Co. Ltd.	147	197	USA	M Fishing	Caterpillar	19903	USA
19904	FISH MASTER	147	197	USA	TM Fishing	Caterpillar	19904	USA
19905	Fish Master Co. Ltd.	147	197	USA	TM Fishing	Caterpillar	19905	USA
19906	FISHMAN	147	197	USA	Refrigerated Fishing M Fishing	Caterpillar	19906	USA
19907	Fishman Co. Ltd.	147	197	USA	Refrigerated Fishing M Fishing	Caterpillar	19907	USA
19908	FISHMAN	147	197	USA	M Fishing	Caterpillar	19908	USA
19909	Fishman Co. Ltd.	147	197	USA	M Fishing	Caterpillar	19909	USA
19910	FISHMAN	147	197	USA	M Fishing	Caterpillar	19910	USA
19911	Fishman Co. Ltd.	147	197	USA	M Fishing	Caterpillar	19911	USA

SHIP NO.	SHIP NAME	TONNAGE	REGISTRATION	STATUS	CLASSIFICATION	OWNER	OPERATOR	AGENT
111964	FISHERMAN	442	U.S.A.	1975	■ Fishing
111965	FISHERMAN	442	U.S.A.	1975	■ Fishing
111966	FISHERMAN	442	U.S.A.	1975	■ Fishing
111967	FISHERMAN	442	U.S.A.	1975	■ Fishing
111968	FISHERMAN	442	U.S.A.	1975	■ Fishing
111969	FISHERMAN	442	U.S.A.	1975	■ Fishing
111970	FISHERMAN	442	U.S.A.	1975	■ Fishing
111971	FISHERMAN	442	U.S.A.	1975	■ Fishing
111972	FISHERMAN	442	U.S.A.	1975	■ Fishing
111973	FISHERMAN	442	U.S.A.	1975	■ Fishing
111974	FISHERMAN	442	U.S.A.	1975	■ Fishing
111975	FISHERMAN	442	U.S.A.	1975	■ Fishing
111976	FISHERMAN	442	U.S.A.	1975	■ Fishing
111977	FISHERMAN	442	U.S.A.	1975	■ Fishing
111978	FISHERMAN	442	U.S.A.	1975	■ Fishing
111979	FISHERMAN	442	U.S.A.	1975	■ Fishing
111980	FISHERMAN	442	U.S.A.	1975	■ Fishing
111981	FISHERMAN	442	U.S.A.	1975	■ Fishing
111982	FISHERMAN	442	U.S.A.	1975	■ Fishing
111983	FISHERMAN	442	U.S.A.	1975	■ Fishing
111984	FISHERMAN	442	U.S.A.	1975	■ Fishing
111985	FISHERMAN	442	U.S.A.	1975	■ Fishing
111986	FISHERMAN	442	U.S.A.	1975	■ Fishing
111987	FISHERMAN	442	U.S.A.	1975	■ Fishing
111988	FISHERMAN	442	U.S.A.	1975	■ Fishing
111989	FISHERMAN	442	U.S.A.	1975	■ Fishing
111990	FISHERMAN	442	U.S.A.	1975	■ Fishing
111991	FISHERMAN	442	U.S.A.	1975	■ Fishing
111992	FISHERMAN	442	U.S.A.	1975	■ Fishing
111993	FISHERMAN	442	U.S.A.	1975	■ Fishing
111994	FISHERMAN	442	U.S.A.	1975	■ Fishing
111995	FISHERMAN	442	U.S.A.	1975	■ Fishing
111996	FISHERMAN	442	U.S.A.	1975	■ Fishing
111997	FISHERMAN	442	U.S.A.	1975	■ Fishing
111998	FISHERMAN	442	U.S.A.	1975	■ Fishing
111999	FISHERMAN	442	U.S.A.	1975	■ Fishing
112000	FISHERMAN	442	U.S.A.	1975	■ Fishing

SHIP	FLAG	TONNAGE	REGISTRATION	STATUS	OWNER	AGENT	DATE
1000	FLORIDA	1,100	1000	General Cargo
1001	FLORIDA	1,100	1001	General Cargo
1002	FLORIDA	1,100	1002	General Cargo
1003	FLORIDA	1,100	1003	General Cargo
1004	FLORIDA	1,100	1004	General Cargo
1005	FLORIDA	1,100	1005	General Cargo
1006	FLORIDA	1,100	1006	General Cargo
1007	FLORIDA	1,100	1007	General Cargo
1008	FLORIDA	1,100	1008	General Cargo
1009	FLORIDA	1,100	1009	General Cargo
1010	FLORIDA	1,100	1010	General Cargo
1011	FLORIDA	1,100	1011	General Cargo
1012	FLORIDA	1,100	1012	General Cargo
1013	FLORIDA	1,100	1013	General Cargo
1014	FLORIDA	1,100	1014	General Cargo
1015	FLORIDA	1,100	1015	General Cargo
1016	FLORIDA	1,100	1016	General Cargo
1017	FLORIDA	1,100	1017	General Cargo
1018	FLORIDA	1,100	1018	General Cargo
1019	FLORIDA	1,100	1019	General Cargo
1020	FLORIDA	1,100	1020	General Cargo
1021	FLORIDA	1,100	1021	General Cargo
1022	FLORIDA	1,100	1022	General Cargo
1023	FLORIDA	1,100	1023	General Cargo
1024	FLORIDA	1,100	1024	General Cargo
1025	FLORIDA	1,100	1025	General Cargo
1026	FLORIDA	1,100	1026	General Cargo
1027	FLORIDA	1,100	1027	General Cargo
1028	FLORIDA	1,100	1028	General Cargo
1029	FLORIDA	1,100	1029	General Cargo
1030	FLORIDA	1,100	1030	General Cargo
1031	FLORIDA	1,100	1031	General Cargo
1032	FLORIDA	1,100	1032	General Cargo
1033	FLORIDA	1,100	1033	General Cargo
1034	FLORIDA	1,100	1034	General Cargo
1035	FLORIDA	1,100	1035	General Cargo
1036	FLORIDA	1,100	1036	General Cargo
1037	FLORIDA	1,100	1037	General Cargo
1038	FLORIDA	1,100	1038	General Cargo
1039	FLORIDA	1,100	1039	General Cargo
1040	FLORIDA	1,100	1040	General Cargo
1041	FLORIDA	1,100	1041	General Cargo
1042	FLORIDA	1,100	1042	General Cargo
1043	FLORIDA	1,100	1043	General Cargo
1044	FLORIDA	1,100	1044	General Cargo
1045	FLORIDA	1,100	1045	General Cargo
1046	FLORIDA	1,100	1046	General Cargo
1047	FLORIDA	1,100	1047	General Cargo
1048	FLORIDA	1,100	1048	General Cargo
1049	FLORIDA	1,100	1049	General Cargo
1050	FLORIDA	1,100	1050	General Cargo

United States of America

IMO No.	Ship Name	Year	IMO No.	Ship Name	Year	IMO No.	Ship Name	Year	IMO No.	Ship Name	Year
40000	FORWARD	1980	40001	FORWARD	1980	40002	FORWARD	1980	40003	FORWARD	1980
40001	FORWARD	1980	40004	FORWARD	1980	40005	FORWARD	1980	40006	FORWARD	1980
40002	FORWARD	1980	40007	FORWARD	1980	40008	FORWARD	1980	40009	FORWARD	1980
40003	FORWARD	1980	40010	FORWARD	1980	40011	FORWARD	1980	40012	FORWARD	1980
40004	FORWARD	1980	40013	FORWARD	1980	40014	FORWARD	1980	40015	FORWARD	1980
40005	FORWARD	1980	40016	FORWARD	1980	40017	FORWARD	1980	40018	FORWARD	1980
40006	FORWARD	1980	40019	FORWARD	1980	40020	FORWARD	1980	40021	FORWARD	1980
40007	FORWARD	1980	40022	FORWARD	1980	40023	FORWARD	1980	40024	FORWARD	1980
40008	FORWARD	1980	40025	FORWARD	1980	40026	FORWARD	1980	40027	FORWARD	1980
40009	FORWARD	1980	40028	FORWARD	1980	40029	FORWARD	1980	40030	FORWARD	1980
40010	FORWARD	1980	40031	FORWARD	1980	40032	FORWARD	1980	40033	FORWARD	1980
40011	FORWARD	1980	40034	FORWARD	1980	40035	FORWARD	1980	40036	FORWARD	1980
40012	FORWARD	1980	40037	FORWARD	1980	40038	FORWARD	1980	40039	FORWARD	1980
40013	FORWARD	1980	40040	FORWARD	1980	40041	FORWARD	1980	40042	FORWARD	1980
40014	FORWARD	1980	40043	FORWARD	1980	40044	FORWARD	1980	40045	FORWARD	1980
40015	FORWARD	1980	40046	FORWARD	1980	40047	FORWARD	1980	40048	FORWARD	1980
40016	FORWARD	1980	40049	FORWARD	1980	40050	FORWARD	1980	40051	FORWARD	1980
40017	FORWARD	1980	40052	FORWARD	1980	40053	FORWARD	1980	40054	FORWARD	1980
40018	FORWARD	1980	40055	FORWARD	1980	40056	FORWARD	1980	40057	FORWARD	1980
40019	FORWARD	1980	40058	FORWARD	1980	40059	FORWARD	1980	40060	FORWARD	1980
40020	FORWARD	1980	40061	FORWARD	1980	40062	FORWARD	1980	40063	FORWARD	1980
40021	FORWARD	1980	40064	FORWARD	1980	40065	FORWARD	1980	40066	FORWARD	1980
40022	FORWARD	1980	40067	FORWARD	1980	40068	FORWARD	1980	40069	FORWARD	1980
40023	FORWARD	1980	40070	FORWARD	1980	40071	FORWARD	1980	40072	FORWARD	1980
40024	FORWARD	1980	40073	FORWARD	1980	40074	FORWARD	1980	40075	FORWARD	1980
40025	FORWARD	1980	40076	FORWARD	1980	40077	FORWARD	1980	40078	FORWARD	1980
40026	FORWARD	1980	40079	FORWARD	1980	40080	FORWARD	1980	40081	FORWARD	1980
40027	FORWARD	1980	40082	FORWARD	1980	40083	FORWARD	1980	40084	FORWARD	1980
40028	FORWARD	1980	40085	FORWARD	1980	40086	FORWARD	1980	40087	FORWARD	1980
40029	FORWARD	1980	40088	FORWARD	1980	40089	FORWARD	1980	40090	FORWARD	1980
40030	FORWARD	1980	40091	FORWARD	1980	40092	FORWARD	1980	40093	FORWARD	1980
40031	FORWARD	1980	40094	FORWARD	1980	40095	FORWARD	1980	40096	FORWARD	1980
40032	FORWARD	1980	40097	FORWARD	1980	40098	FORWARD	1980	40099	FORWARD	1980
40033	FORWARD	1980	40100	FORWARD	1980	40101	FORWARD	1980	40102	FORWARD	1980
40034	FORWARD	1980	40103	FORWARD	1980	40104	FORWARD	1980	40105	FORWARD	1980
40035	FORWARD	1980	40106	FORWARD	1980	40107	FORWARD	1980	40108	FORWARD	1980
40036	FORWARD	1980	40109	FORWARD	1980	40110	FORWARD	1980	40111	FORWARD	1980
40037	FORWARD	1980	40112	FORWARD	1980	40113	FORWARD	1980	40114	FORWARD	1980
40038	FORWARD	1980	40115	FORWARD	1980	40116	FORWARD	1980	40117	FORWARD	1980
40039	FORWARD	1980	40118	FORWARD	1980	40119	FORWARD	1980	40120	FORWARD	1980
40040	FORWARD	1980	40121	FORWARD	1980	40122	FORWARD	1980	40123	FORWARD	1980
40041	FORWARD	1980	40124	FORWARD	1980	40125	FORWARD	1980	40126	FORWARD	1980
40042	FORWARD	1980	40127	FORWARD	1980	40128	FORWARD	1980	40129	FORWARD	1980
40043	FORWARD	1980	40130	FORWARD	1980	40131	FORWARD	1980	40132	FORWARD	1980
40044	FORWARD	1980	40133	FORWARD	1980	40134	FORWARD	1980	40135	FORWARD	1980
40045	FORWARD	1980	40136	FORWARD	1980	40137	FORWARD	1980	40138	FORWARD	1980
40046	FORWARD	1980	40139	FORWARD	1980	40140	FORWARD	1980	40141	FORWARD	1980
40047	FORWARD	1980	40142	FORWARD	1980	40143	FORWARD	1980	40144	FORWARD	1980
40048	FORWARD	1980	40145	FORWARD	1980	40146	FORWARD	1980	40147	FORWARD	1980
40049	FORWARD	1980	40148	FORWARD	1980	40149	FORWARD	1980	40150	FORWARD	1980
40050	FORWARD	1980	40151	FORWARD	1980	40152	FORWARD	1980	40153	FORWARD	1980
40051	FORWARD	1980	40154	FORWARD	1980	40155	FORWARD	1980	40156	FORWARD	1980
40052	FORWARD	1980	40157	FORWARD	1980	40158	FORWARD	1980	40159	FORWARD	1980
40053	FORWARD	1980	40160	FORWARD	1980	40161	FORWARD	1980	40162	FORWARD	1980
40054	FORWARD	1980	40163	FORWARD	1980	40164	FORWARD	1980	40165	FORWARD	1980
40055	FORWARD	1980	40166	FORWARD	1980	40167	FORWARD	1980	40168	FORWARD	1980
40056	FORWARD	1980	40169	FORWARD	1980	40170	FORWARD	1980	40171	FORWARD	1980
40057	FORWARD	1980	40172	FORWARD	1980	40173	FORWARD	1980	40174	FORWARD	1980
40058	FORWARD	1980	40175	FORWARD	1980	40176	FORWARD	1980	40177	FORWARD	1980
40059	FORWARD	1980	40178	FORWARD	1980	40179	FORWARD	1980	40180	FORWARD	1980
40060	FORWARD	1980	40181	FORWARD	1980	40182	FORWARD	1980	40183	FORWARD	1980
40061	FORWARD	1980	40184	FORWARD	1980	40185	FORWARD	1980	40186	FORWARD	1980
40062	FORWARD	1980	40187	FORWARD	1980	40188	FORWARD	1980	40189	FORWARD	1980
40063	FORWARD	1980	40190	FORWARD	1980	40191	FORWARD	1980	40192	FORWARD	1980
40064	FORWARD	1980	40193	FORWARD	1980	40194	FORWARD	1980	40195	FORWARD	1980
40065	FORWARD	1980	40196	FORWARD	1980	40197	FORWARD	1980	40198	FORWARD	1980
40066	FORWARD	1980	40199	FORWARD	1980	40200	FORWARD	1980	40201	FORWARD	1980

IMO No.	FRABAL	IMO No.	FRABAL	IMO No.	FRABAL	IMO No.	FRABAL
420001	FRABAL	190	FRABAL	190	FRABAL	190	FRABAL
420002	FRABAL	191	FRABAL	191	FRABAL	191	FRABAL
420003	FRABAL	192	FRABAL	192	FRABAL	192	FRABAL
420004	FRABAL	193	FRABAL	193	FRABAL	193	FRABAL
420005	FRABAL	194	FRABAL	194	FRABAL	194	FRABAL
420006	FRABAL	195	FRABAL	195	FRABAL	195	FRABAL
420007	FRABAL	196	FRABAL	196	FRABAL	196	FRABAL
420008	FRABAL	197	FRABAL	197	FRABAL	197	FRABAL
420009	FRABAL	198	FRABAL	198	FRABAL	198	FRABAL
420010	FRABAL	199	FRABAL	199	FRABAL	199	FRABAL
420011	FRABAL	200	FRABAL	200	FRABAL	200	FRABAL
420012	FRABAL	201	FRABAL	201	FRABAL	201	FRABAL
420013	FRABAL	202	FRABAL	202	FRABAL	202	FRABAL
420014	FRABAL	203	FRABAL	203	FRABAL	203	FRABAL
420015	FRABAL	204	FRABAL	204	FRABAL	204	FRABAL
420016	FRABAL	205	FRABAL	205	FRABAL	205	FRABAL
420017	FRABAL	206	FRABAL	206	FRABAL	206	FRABAL
420018	FRABAL	207	FRABAL	207	FRABAL	207	FRABAL
420019	FRABAL	208	FRABAL	208	FRABAL	208	FRABAL
420020	FRABAL	209	FRABAL	209	FRABAL	209	FRABAL
420021	FRABAL	210	FRABAL	210	FRABAL	210	FRABAL
420022	FRABAL	211	FRABAL	211	FRABAL	211	FRABAL
420023	FRABAL	212	FRABAL	212	FRABAL	212	FRABAL
420024	FRABAL	213	FRABAL	213	FRABAL	213	FRABAL
420025	FRABAL	214	FRABAL	214	FRABAL	214	FRABAL
420026	FRABAL	215	FRABAL	215	FRABAL	215	FRABAL
420027	FRABAL	216	FRABAL	216	FRABAL	216	FRABAL
420028	FRABAL	217	FRABAL	217	FRABAL	217	FRABAL
420029	FRABAL	218	FRABAL	218	FRABAL	218	FRABAL
420030	FRABAL	219	FRABAL	219	FRABAL	219	FRABAL
420031	FRABAL	220	FRABAL	220	FRABAL	220	FRABAL
420032	FRABAL	221	FRABAL	221	FRABAL	221	FRABAL
420033	FRABAL	222	FRABAL	222	FRABAL	222	FRABAL
420034	FRABAL	223	FRABAL	223	FRABAL	223	FRABAL
420035	FRABAL	224	FRABAL	224	FRABAL	224	FRABAL
420036	FRABAL	225	FRABAL	225	FRABAL	225	FRABAL
420037	FRABAL	226	FRABAL	226	FRABAL	226	FRABAL
420038	FRABAL	227	FRABAL	227	FRABAL	227	FRABAL
420039	FRABAL	228	FRABAL	228	FRABAL	228	FRABAL
420040	FRABAL	229	FRABAL	229	FRABAL	229	FRABAL
420041	FRABAL	230	FRABAL	230	FRABAL	230	FRABAL
420042	FRABAL	231	FRABAL	231	FRABAL	231	FRABAL
420043	FRABAL	232	FRABAL	232	FRABAL	232	FRABAL
420044	FRABAL	233	FRABAL	233	FRABAL	233	FRABAL
420045	FRABAL	234	FRABAL	234	FRABAL	234	FRABAL
420046	FRABAL	235	FRABAL	235	FRABAL	235	FRABAL
420047	FRABAL	236	FRABAL	236	FRABAL	236	FRABAL
420048	FRABAL	237	FRABAL	237	FRABAL	237	FRABAL
420049	FRABAL	238	FRABAL	238	FRABAL	238	FRABAL
420050	FRABAL	239	FRABAL	239	FRABAL	239	FRABAL
420051	FRABAL	240	FRABAL	240	FRABAL	240	FRABAL
420052	FRABAL	241	FRABAL	241	FRABAL	241	FRABAL
420053	FRABAL	242	FRABAL	242	FRABAL	242	FRABAL
420054	FRABAL	243	FRABAL	243	FRABAL	243	FRABAL
420055	FRABAL	244	FRABAL	244	FRABAL	244	FRABAL
420056	FRABAL	245	FRABAL	245	FRABAL	245	FRABAL
420057	FRABAL	246	FRABAL	246	FRABAL	246	FRABAL
420058	FRABAL	247	FRABAL	247	FRABAL	247	FRABAL
420059	FRABAL	248	FRABAL	248	FRABAL	248	FRABAL
420060	FRABAL	249	FRABAL	249	FRABAL	249	FRABAL
420061	FRABAL	250	FRABAL	250	FRABAL	250	FRABAL

SHIP	NAME	TONNAGE	TYPE	REGISTRY	STATUS	OPERATOR	AGENCY	DATE
4264	FRANCKA 2	1,400	100	Caribbean (Panama)	1975	W. Towner	Woods	1972
4265	Star S.S. Company of	1,400	100	Caribbean (Panama)	1975	W. Towner	Woods	1972
4266	Star S.S. Company of	1,400	100	Caribbean (Panama)	1975	W. Towner	Woods	1972
4267	FRANCKO	1,400	100	Caribbean (Panama)	1975	W. Towner	Woods	1972
4268	FRANCKO	1,400	100	Caribbean (Panama)	1975	W. Towner	Woods	1972
4269	FRANCKO	1,400	100	Caribbean (Panama)	1975	W. Towner	Woods	1972
4270	FRANCKO	1,400	100	Caribbean (Panama)	1975	W. Towner	Woods	1972
4271	FRANCKO	1,400	100	Caribbean (Panama)	1975	W. Towner	Woods	1972
4272	FRANCKO	1,400	100	Caribbean (Panama)	1975	W. Towner	Woods	1972
4273	FRANCKO	1,400	100	Caribbean (Panama)	1975	W. Towner	Woods	1972
4274	FRANCKO	1,400	100	Caribbean (Panama)	1975	W. Towner	Woods	1972
4275	FRANCKO	1,400	100	Caribbean (Panama)	1975	W. Towner	Woods	1972
4276	FRANCKO	1,400	100	Caribbean (Panama)	1975	W. Towner	Woods	1972
4277	FRANCKO	1,400	100	Caribbean (Panama)	1975	W. Towner	Woods	1972
4278	FRANCKO	1,400	100	Caribbean (Panama)	1975	W. Towner	Woods	1972
4279	FRANCKO	1,400	100	Caribbean (Panama)	1975	W. Towner	Woods	1972
4280	FRANCKO	1,400	100	Caribbean (Panama)	1975	W. Towner	Woods	1972
4281	FRANCKO	1,400	100	Caribbean (Panama)	1975	W. Towner	Woods	1972
4282	FRANCKO	1,400	100	Caribbean (Panama)	1975	W. Towner	Woods	1972
4283	FRANCKO	1,400	100	Caribbean (Panama)	1975	W. Towner	Woods	1972
4284	FRANCKO	1,400	100	Caribbean (Panama)	1975	W. Towner	Woods	1972
4285	FRANCKO	1,400	100	Caribbean (Panama)	1975	W. Towner	Woods	1972
4286	FRANCKO	1,400	100	Caribbean (Panama)	1975	W. Towner	Woods	1972
4287	FRANCKO	1,400	100	Caribbean (Panama)	1975	W. Towner	Woods	1972
4288	FRANCKO	1,400	100	Caribbean (Panama)	1975	W. Towner	Woods	1972
4289	FRANCKO	1,400	100	Caribbean (Panama)	1975	W. Towner	Woods	1972
4290	FRANCKO	1,400	100	Caribbean (Panama)	1975	W. Towner	Woods	1972
4291	FRANCKO	1,400	100	Caribbean (Panama)	1975	W. Towner	Woods	1972
4292	FRANCKO	1,400	100	Caribbean (Panama)	1975	W. Towner	Woods	1972
4293	FRANCKO	1,400	100	Caribbean (Panama)	1975	W. Towner	Woods	1972
4294	FRANCKO	1,400	100	Caribbean (Panama)	1975	W. Towner	Woods	1972
4295	FRANCKO	1,400	100	Caribbean (Panama)	1975	W. Towner	Woods	1972
4296	FRANCKO	1,400	100	Caribbean (Panama)	1975	W. Towner	Woods	1972
4297	FRANCKO	1,400	100	Caribbean (Panama)	1975	W. Towner	Woods	1972
4298	FRANCKO	1,400	100	Caribbean (Panama)	1975	W. Towner	Woods	1972
4299	FRANCKO	1,400	100	Caribbean (Panama)	1975	W. Towner	Woods	1972
4300	FRANCKO	1,400	100	Caribbean (Panama)	1975	W. Towner	Woods	1972

SHIP	NAME	REG	TYPE	NET TONNAGE	GROSS TONNAGE	REGISTRATION	STATUS	OPERATOR	AGENCY	STATUS	REMARKS
40084	FREDDA BELLE BOLE	122	1980	27.20	42.11	USA	Autonomous Afloat	TW Hydroval Ferry	2 1/2 ton 20 404 each 102 1/2 175 x 200	10/20/89	1 1000kg 21 000kg 2 1000kg 21 000kg 3 1000kg 21 000kg 4 1000kg 21 000kg
40085	FREDDA DI CALABRICOLA	144	1975	25.21	40.00	USA	Autonomous Afloat	TW Hydroval Ferry	2 1/2 ton 20 404 each 102 1/2 175 x 200	10/20/89	1 1000kg 21 000kg 2 1000kg 21 000kg 3 1000kg 21 000kg 4 1000kg 21 000kg
40086	FREDDA DI LIPARI	151	1982	25.21	40.00	USA	Autonomous Afloat	TW Hydroval Ferry	2 1/2 ton 20 404 each 102 1/2 175 x 200	10/20/89	1 1000kg 21 000kg 2 1000kg 21 000kg 3 1000kg 21 000kg 4 1000kg 21 000kg
40087	FREDDA DI MORGELLINA	158	1980	25.21	40.00	USA	Autonomous Afloat	W Hydroval Ferry	2 1/2 ton 20 404 each 102 1/2 175 x 200	10/20/89	1 1000kg 21 000kg 2 1000kg 21 000kg 3 1000kg 21 000kg 4 1000kg 21 000kg
40088	FREDDA DI NOLA	160	1980	25.21	40.00	USA	Autonomous Afloat	TW Hydroval Ferry	2 1/2 ton 20 404 each 102 1/2 175 x 200	10/20/89	1 1000kg 21 000kg 2 1000kg 21 000kg 3 1000kg 21 000kg 4 1000kg 21 000kg
40089	FREDDA DI SORRENTO	162	1980	25.21	40.00	USA	Autonomous Afloat	TW Hydroval Ferry	2 1/2 ton 20 404 each 102 1/2 175 x 200	10/20/89	1 1000kg 21 000kg 2 1000kg 21 000kg 3 1000kg 21 000kg 4 1000kg 21 000kg
40090	FREDDA DI VULCANO	168	1971	25.21	40.00	USA	Autonomous Afloat	TW Hydroval Ferry	2 1/2 ton 20 404 each 102 1/2 175 x 200	10/20/89	1 1000kg 21 000kg 2 1000kg 21 000kg 3 1000kg 21 000kg 4 1000kg 21 000kg
40091	FREDDA PORTINA	168	1975	25.21	40.00	USA	Autonomous Afloat	TW Hydroval Ferry	2 1/2 ton 20 404 each 102 1/2 175 x 200	10/20/89	1 1000kg 21 000kg 2 1000kg 21 000kg 3 1000kg 21 000kg 4 1000kg 21 000kg
40092	FREDDA ROMA	170	1975	25.21	40.00	USA	TW Passenger/Bulk Cargo Ferry	1 1/2 ton 20 404 each 102 1/2 175 x 200	10/20/89	1 1000kg 21 000kg 2 1000kg 21 000kg 3 1000kg 21 000kg 4 1000kg 21 000kg	
40093	FREDDO	180	1987	42.21	64.01	USA	W General Cargo	1 1/2 ton 20 404 each 102 1/2 175 x 200	10/20/89	1 1000kg 21 000kg 2 1000kg 21 000kg 3 1000kg 21 000kg 4 1000kg 21 000kg	
40094	FREDDO	180	1971	42.21	64.01	USA	W General Cargo	1 1/2 ton 20 404 each 102 1/2 175 x 200	10/20/89	1 1000kg 21 000kg 2 1000kg 21 000kg 3 1000kg 21 000kg 4 1000kg 21 000kg	
40095	FREDDO	180	1971	42.21	64.01	USA	TW Research	1 1/2 ton 20 404 each 102 1/2 175 x 200	10/20/89	1 1000kg 21 000kg 2 1000kg 21 000kg 3 1000kg 21 000kg 4 1000kg 21 000kg	
40096	FREDDO	180	1971	42.21	64.01	USA	W Sub-Carrier	1 1/2 ton 20 404 each 102 1/2 175 x 200	10/20/89	1 1000kg 21 000kg 2 1000kg 21 000kg 3 1000kg 21 000kg 4 1000kg 21 000kg	
40097	FREDDO	180	1980	42.21	64.01	USA	W Fishing	1 1/2 ton 20 404 each 102 1/2 175 x 200	10/20/89	1 1000kg 21 000kg 2 1000kg 21 000kg 3 1000kg 21 000kg 4 1000kg 21 000kg	
40098	FREDDO	180	1971	42.21	64.01	USA	W General Cargo	1 1/2 ton 20 404 each 102 1/2 175 x 200	10/20/89	1 1000kg 21 000kg 2 1000kg 21 000kg 3 1000kg 21 000kg 4 1000kg 21 000kg	
40099	FREDDO	180	1975	42.21	64.01	USA	W Fishing	1 1/2 ton 20 404 each 102 1/2 175 x 200	10/20/89	1 1000kg 21 000kg 2 1000kg 21 000kg 3 1000kg 21 000kg 4 1000kg 21 000kg	

IMO No.	Ship Name	Flag	Year	Builder	Capacity	Notes
50001	FRISA I	FR	1981	W. C. Gieseler GmbH Hamburg	100	W Filling Deck 1 Deck 2 Deck 3
50002	FRISA II	FR	1981	W. C. Gieseler GmbH Hamburg	100	W Filling Deck 1 Deck 2 Deck 3
50003	FRISA III	FR	1981	W. C. Gieseler GmbH Hamburg	100	W Filling Deck 1 Deck 2 Deck 3
50004	FRISA IV	FR	1981	W. C. Gieseler GmbH Hamburg	100	W Filling Deck 1 Deck 2 Deck 3
50005	FRISA V	FR	1981	W. C. Gieseler GmbH Hamburg	100	W Filling Deck 1 Deck 2 Deck 3
50006	FRISA VI	FR	1981	W. C. Gieseler GmbH Hamburg	100	W Filling Deck 1 Deck 2 Deck 3
50007	FRISA VII	FR	1981	W. C. Gieseler GmbH Hamburg	100	W Filling Deck 1 Deck 2 Deck 3
50008	FRISA VIII	FR	1981	W. C. Gieseler GmbH Hamburg	100	W Filling Deck 1 Deck 2 Deck 3
50009	FRISA IX	FR	1981	W. C. Gieseler GmbH Hamburg	100	W Filling Deck 1 Deck 2 Deck 3
50010	FRISA X	FR	1981	W. C. Gieseler GmbH Hamburg	100	W Filling Deck 1 Deck 2 Deck 3

60709	FUJITAKA MARU No. 9	499	1992	K.K. Goshima (Osaka) - Osaka	M Dragger	Japan	20 454 GRT, 200 x 4 000 1 500kW (1 500kW) Fuji Diesel Co. Ltd.	
60710	Shonan Jyuji K.K.	1 000	1992	42 000	5 000	4 200		
60711	Osaka	Japan		1 000				
60712	FUJITAKA MARU No. 8	499	1979	K.K. Goshima (Osaka) - Osaka	TM Sand Carrier	Japan	20 454 GRT, 200 x 4 000 1 500kW (1 500kW) Fuji Diesel Co. Ltd.	
60713	Shonan Jyuji K.K.	1 000	1979	42 000	5 000	4 200		
60714	Osaka	Japan		1 000				
60715	FUJITAKA MARU No. 11	499	1987	K.K. Goshima (Osaka) - Osaka	M General Cargo	Japan	20 454 GRT, 200 x 4 000 1 500kW (1 500kW) Fuji Diesel Co. Ltd.	
60716	Shonan Jyuji K.K.	1 000	1987	42 000	5 000	4 200		
60717	Osaka	Japan		1 000				
60718	FUJITAKA MARU No. 10	499	1982	K.K. Goshima (Osaka) - Osaka	M Sand Carrier	Japan	20 454 GRT, 200 x 4 000 1 500kW (1 500kW) Fuji Diesel Co. Ltd.	
60719	Sea Transport Co. Ltd.	1 000	1982	42 000	5 000	4 200		
60720	Osaka	Japan		1 000				
60721	FUJITAKA MARU No. 10	479	1981	K.K. Goshima (Osaka) - Osaka	M Sand Carrier	Japan	20 454 GRT, 200 x 4 000 1 500kW (1 500kW) Fuji Diesel Co. Ltd.	
60722	Shonan Jyuji K.K.	1 000	1981	42 000	5 000	4 200		
60723	Osaka	Japan		1 000				
60724	FUJITAKA MARU	499	1988	Osaka (Osaka) - Osaka	M Sand Carrier	Japan	20 454 GRT, 200 x 4 000 1 500kW (1 500kW) Fuji Diesel Co. Ltd.	
60725	K.K. Fuji Kasei	1 000	1988	42 000	5 000	4 200		
60726	Osaka	Japan		1 000				
60727	FUJITAKA MARU	497	1988	Osaka (Osaka) - Osaka	M General Cargo	Japan	20 454 GRT, 200 x 4 000 with cranes & a gear powered by an shaft 1 500kW (1 500kW) Fuji Diesel Co. Ltd. Sea 2 x 1 500 kW	
60728	Osaka Kasei K.K.	1 000	1988	42 000	5 000	4 200		
60729	Osaka	Japan		1 000				
60730	FUJITAKA	499	1988	Osaka (Osaka) - Osaka	M General Cargo	Japan	20 454 GRT, 200 x 4 000 1 500kW (1 500kW) Fuji Diesel Co. Ltd. Sea 2 x 1 500 kW	
60731	K.K. Fuji Shipping	1 000	1988	42 000	5 000	4 200		
60732	Osaka	Japan		1 000				
60733	FUKUI MARU	499	1987	Osaka (Osaka) - Osaka	M Tug	Japan	20 454 GRT, 200 x 4 000 1 500kW (1 500kW) Fuji Diesel Co. Ltd.	
60734	Government of Japan (Ministry of Education)	1 000	1987	42 000	5 000	4 200		
60735	Osaka University of Municipal Works	1 000	1987	42 000	5 000	4 200		
60736	Osaka	Japan		1 000				
60737	FUKUI MARU	497	1988	Osaka (Osaka) - Osaka	TM Passenger/Rolls Cargo Ferry	Japan	2 100 1 500kW (1 500kW) Fuji Diesel Co. Ltd.	
60738	Osaka Kasei K.K.	1 000	1988	42 000	5 000	4 200		
60739	Osaka	Japan		1 000				
60740	FUKUI MARU	499	1979	Osaka (Osaka) - Osaka	M Tug	Japan	20 454 GRT, 200 x 4 000 1 500kW (1 500kW) Fuji Diesel Co. Ltd.	
60741	Osaka Kasei K.K.	1 000	1979	42 000	5 000	4 200		
60742	Osaka	Japan		1 000				
60743	FUKUI MARU No. 1	494	1988	Osaka (Osaka) - Osaka	M Fishing	Japan	20 454 GRT, 200 x 4 000 1 500kW (1 500kW) Fuji Diesel Co. Ltd.	
60744	Osaka Fishing Enterprise	1 000	1988	42 000	5 000	4 200		
60745	Osaka	Japan		1 000				
60746	FUKUI MARU No. 2	499	1988	Osaka (Osaka) - Osaka	M Tug	Japan	20 454 GRT, 200 x 4 000 1 500kW (1 500kW) Fuji Diesel Co. Ltd.	
60747	Osaka Kasei K.K.	1 000	1988	42 000	5 000	4 200		
60748	Osaka	Japan		1 000				
60749	FUKUI MARU No. 10	479	1982	Osaka (Osaka) - Osaka	M Fishing	Japan	20 454 GRT, 200 x 4 000 1 500kW (1 500kW) Fuji Diesel Co. Ltd.	
60750	Osaka Pacific Journal Fishing Corp.	1 000	1982	42 000	5 000	4 200		
60751	Osaka	Japan		1 000				
60752	FUKUI MARU No. 10	414	1972	Osaka (Osaka) - Osaka	M Fishing	Japan	20 454 GRT, 200 x 4 000 1 500kW (1 500kW) Fuji Diesel Co. Ltd.	
60753	K.K. Goshima (Osaka) - Osaka	1 000	1972	42 000	5 000	4 200		
60754	Osaka Kasei K.K.	1 000	1972	42 000	5 000	4 200		
60755	Osaka	Japan		1 000				
60756	FUKUI MARU No. 01	499	1987	Osaka (Osaka) - Osaka	M Fishing	Japan	20 454 GRT, 200 x 4 000 with cranes, 1000hp coupling & a gear on an shaft 1 500kW (1 500kW) Fuji Diesel Co. Ltd. The shaft gear gear propeller bed	
60757	Osaka Kasei K.K.	1 000	1987	42 000	5 000	4 200		
60758	Osaka	Japan		1 000				
60759	FUKUI MARU No. 01	499	1988	Osaka (Osaka) - Osaka	M Fishing	Japan	20 454 GRT, 200 x 4 000 with cranes & a gear powered by an shaft 1 500kW (1 500kW) Fuji Diesel Co. Ltd.	
60760	Osaka Kasei K.K.	1 000	1988	42 000	5 000	4 200		
60761	Osaka	Japan		1 000				
60762	FUKUI MARU	499	1987	Osaka (Osaka) - Osaka	TM Rolls Cargo Ferry	Japan	2 100 1 500kW (1 500kW) Fuji Diesel Co. Ltd. Sea 2 x 1 500 kW	
60763	Osaka Ferryland Co. Ltd.	1 000	1987	42 000	5 000	4 200		
60764	Osaka	Japan		1 000				
60765	FUKUI MARU No. 1	499	1988	Osaka (Osaka) - Osaka	M Tug	Japan	20 454 GRT, 200 x 4 000 1 500kW (1 500kW) Fuji Diesel Co. Ltd.	
60766	Osaka Kasei K.K.	1 000	1988	42 000	5 000	4 200		
60767	Osaka	Japan		1 000				

44010	FUKUI MARU	267	1990	K.A. Sanyama Co. Ltd. - Japan	General Cargo	Japan	CR 454 82y 200 x 400
44011	Yukio Kasei K.K.	268	1990	10.00	10.00	2.00	Japan Eng. Co. Ltd.
44012	Yokohama	Japan	1.00				
44013	FUKUI MARU	268	1991	K.A. Sanyama Co. Ltd. - Japan	General Cargo	Japan	CR 454 82y 200 x 400
44014	Yukio Kasei K.K.	269	1991	10.00	10.00	2.00	The Nippon Steel Works Ltd.
44015	Yokohama	Japan	1.00				
44016	FUKUI MARU	269	1976	K.A. Sanyama Co. Ltd. - Japan	Tanker	Japan	CR 454 82y 200 x 400
44017	Shoichi Sanyama	270	1976	10.00	10.00	2.00	Japan Eng. Co. Ltd.
44018	Yokohama	Japan	1.00				
44019	FUKUI MARU	269	1976	Sanyama Co. Ltd. - Japan	Tanker	Japan	CR 454 82y 200 x 400
44020	Shoichi Sanyama	270	1976	10.00	10.00	2.00	Japan Eng. Co. Ltd.
44021	Yokohama	Japan	1.00				
44022	FUKUI MARU	271	1976	K.A. Sanyama Co. Ltd. - Japan	General Cargo	Japan	CR 454 82y 200 x 400
44023	Fukuroi Jinsen	272	1976	10.00	10.00	2.00	Japan Eng. Co. Ltd.
44024	Yokohama	Japan	1.00				
44025	FUKUI MARU No. 6	272	1991	K.A. Sanyama Co. Ltd. - Japan	General Cargo	Japan	CR 454 82y 200 x 400
44026	in Fukui Maru No.	273	1991	10.00	10.00	2.00	Japan Eng. Co. Ltd.
44027	Shoichi Sanyama K.K.	274	1991	10.00	10.00	2.00	Japan Eng. Co. Ltd.
44028	Yokohama	Japan	1.00				
44029	FUKUI MARU No. 7	273	1976	Sanyama Co. Ltd. - Japan	Fishing	Japan	CR 454 82y 200 x 400
44030	Shoichi Sanyama Co.	274	1976	10.00	10.00	2.00	Japan Eng. Co. Ltd.
44031	Yokohama	Japan	1.00				
44032	FUKUI MARU No. 8	274	1990	Sanyama Co. Ltd. - Japan	Fishing	Japan	CR 454 82y 200 x 400
44033	Shoichi Sanyama K.K.	275	1990	10.00	10.00	2.00	Japan Eng. Co. Ltd.
44034	Yokohama	Japan	1.00				
44035	FUKUI MARU No. 9	275	1991	K.A. Sanyama Co. Ltd. - Japan	General Cargo	Japan	CR 454 82y 200 x 400
44036	Tanaka Sanyama	276	1991	10.00	10.00	2.00	Japan Eng. Co. Ltd.
44037	Yokohama	Japan	1.00				
44038	FUKUI MARU No. 10	276	1992	Sanyama Co. Ltd. - Japan	Fish Carrier	Japan	CR 454 82y 200 x 400
44039	Shoichi Sanyama	277	1992	10.00	10.00	2.00	Japan Eng. Co. Ltd.
44040	Yokohama	Japan	1.00				
44041	FUKUI MARU No. 11	277	1990	Sanyama Co. Ltd. - Japan	Fishing/Fish Carrier	Japan	CR 454 82y 200 x 400
44042	Shoichi Sanyama	278	1990	10.00	10.00	2.00	Japan Eng. Co. Ltd.
44043	Yokohama	Japan	1.00				
44044	FUKUI MARU No. 12	278	1992	Sanyama Co. Ltd. - Japan	Fishing	Japan	CR 454 82y 200 x 400
44045	Shoichi Sanyama K.K.	279	1992	10.00	10.00	2.00	Japan Eng. Co. Ltd.
44046	Yokohama	Japan	1.00				
44047	FUKUI MARU	279	1990	K.A. Sanyama Co. Ltd. - Japan	General Cargo	Japan	CR 454 82y 200 x 400
44048	Yukio Kasei K.K.	280	1990	10.00	10.00	2.00	The Nippon Steel Works Ltd.
44049	Yokohama	Japan	1.00				
44050	FUKUI MARU	280	1976	Sanyama Co. Ltd. - Japan	FM Tug	Japan	CR 454 82y 200 x 400
44051	in Tokai Maru No. 27 00	281	1976	10.00	10.00	2.00	Japan Eng. Co. Ltd.
44052	in Sanyama Maru No.	282	1976	10.00	10.00	2.00	Japan Eng. Co. Ltd.
44053	Sanyama Port Service K.K.	283	1976	10.00	10.00	2.00	Japan Eng. Co. Ltd.
44054	Yokohama	Japan	1.00				
44055	FUKUI MARU	281	1976	K.A. Sanyama Co. Ltd. - Japan	Tanker	Japan	CR 454 82y 200 x 400
44056	Cap. In Service K.K.	282	1976	10.00	10.00	2.00	Japan Eng. Co. Ltd.
44057	Yokohama	Japan	1.00				
44058	FUKUI MARU No. 1	282	1990	Sanyama Co. Ltd. - Japan	Fishing	Japan	CR 454 82y 200 x 400
44059	Yukio Kasei K.K.	283	1990	10.00	10.00	2.00	Japan Eng. Co. Ltd.
44060	Yokohama	Japan	1.00				
44061	FUKUI MARU No. 1	283	1976	K.A. Sanyama Co. Ltd. - Japan	Fishing	Japan	CR 454 82y 200 x 400
44062	Shoichi Sanyama Management	284	1976	10.00	10.00	2.00	Japan Eng. Co. Ltd.
44063	Yokohama	Japan	1.00				
44064	FUKUI MARU No. 2	284	1992	K.A. Sanyama Co. Ltd. - Japan	General Cargo	Japan	CR 454 82y 200 x 400
44065	Shoichi Sanyama K.K.	285	1992	10.00	10.00	2.00	Japan Eng. Co. Ltd.
44066	Yokohama	Japan	1.00				

00019	FUKUCHI MARU No. 1	100	1991	J.A. Gonzalez Zambrano - Hispania	0102	■ Fishing	Spain	
00020	Cuba de Sotomayor S.A.	100	1991	14.12	1,000	2,000		
00021	Hispania	Spain		1.26				1,000 GRT
00022	Hispania Fed							
00023	Hispania - (00019) (1991)							
00024	FUKUCHI MARU No. 2	110	1991	Japan Coast Guard - Japan	0101	■ Fish Carrier	Japan	
00025	Government of The People's Republic of China	110	1991	21.09	1,000	2,271		12
00026	China			1.26				The National Ocean Service Ltd
00027	FUKUCHI MARU No. 3	100	1991	J.A. Gonzalez Zambrano - Hispania	0102	■ Fishing	Spain	
00028	Cuba de Sotomayor S.A.	100	1991	21.11	1,000	2,000		14,117
00029	Hispania	Spain		1.26				24,000 GRT, 200 x 400 in general in w. shaft
00030	Hispania Fed							1,000sq ft (1990)
00031	Hispania - (00027) (1991)							The National Ocean Service Ltd
00032	FUKUCHI MARU No. 04	100	1991	Japan Coast Guard - Japan	0101	■ Fishing	Japan	
00033	Cuba de Sotomayor S.A.	100	1991	1.26	1,000	2,000		12,000 GRT
00034	Hispania	Spain		1.26				24,000 GRT, 200 x 400 in general in w. shaft
00035	Hispania Fed							1,000sq ft (1990)
00036	Hispania - (00032) (1991)							The National Ocean Service Ltd
00037	FUKUCHI MARU No. 05	100	1991	Japan Coast Guard - Japan	0101	■ Fishing	Japan	
00038	Sea Land Shipping Lines S. de RL	100	1991	20.10	1,000	2,000		Spain
00039	Spain			20.10	1,000	2,000		24,000 GRT, 200 x 400
00040	Hispania	Spain		1.26				1,000sq ft (1990)
00041	FUKUCHI MARU No. 06	100	1991	Japan Coast Guard - Japan	0101	■ Fishing	Japan	
00042	Sea Land Shipping Lines S. de RL	100	1991	20.10	1,000	2,000		Spain
00043	Spain			20.10	1,000	2,000		24,000 GRT, 200 x 400
00044	Hispania	Spain		1.26				1,000sq ft (1990)
00045	FUKUCHI MARU No. 07	100	1991	Japan Coast Guard - Japan	0101	■ Fishing	Japan	
00046	Sea Land Shipping Lines S. de RL	100	1991	20.10	1,000	2,000		Spain
00047	Spain			20.10	1,000	2,000		24,000 GRT, 200 x 400
00048	Hispania	Spain		1.26				1,000sq ft (1990)
00049	FUKUCHI MARU No. 08	100	1991	Japan Coast Guard - Japan	0101	■ Fishing	Japan	
00050	Sea Land Shipping Lines S. de RL	100	1991	20.10	1,000	2,000		Spain
00051	Spain			20.10	1,000	2,000		24,000 GRT, 200 x 400
00052	Hispania	Spain		1.26				1,000sq ft (1990)
00053	FUKUCHI MARU No. 09	100	1991	Japan Coast Guard - Japan	0101	■ Fishing	Japan	
00054	Sea Land Shipping Lines S. de RL	100	1991	20.10	1,000	2,000		Spain
00055	Spain			20.10	1,000	2,000		24,000 GRT, 200 x 400
00056	Hispania	Spain		1.26				1,000sq ft (1990)
00057	FUKUCHI MARU No. 10	100	1991	Japan Coast Guard - Japan	0101	■ Fishing	Japan	
00058	Sea Land Shipping Lines S. de RL	100	1991	20.10	1,000	2,000		Spain
00059	Spain			20.10	1,000	2,000		24,000 GRT, 200 x 400
00060	Hispania	Spain		1.26				1,000sq ft (1990)
00061	FUKUCHI MARU No. 11	100	1991	Japan Coast Guard - Japan	0101	■ Fishing	Japan	
00062	Sea Land Shipping Lines S. de RL	100	1991	20.10	1,000	2,000		Spain
00063	Spain			20.10	1,000	2,000		24,000 GRT, 200 x 400
00064	Hispania	Spain		1.26				1,000sq ft (1990)
00065	FUKUCHI MARU No. 12	100	1991	Japan Coast Guard - Japan	0101	■ Fishing	Japan	
00066	Sea Land Shipping Lines S. de RL	100	1991	20.10	1,000	2,000		Spain
00067	Spain			20.10	1,000	2,000		24,000 GRT, 200 x 400
00068	Hispania	Spain		1.26				1,000sq ft (1990)
00069	FUKUCHI MARU No. 13	100	1991	Japan Coast Guard - Japan	0101	■ Fishing	Japan	
00070	Sea Land Shipping Lines S. de RL	100	1991	20.10	1,000	2,000		Spain
00071	Spain			20.10	1,000	2,000		24,000 GRT, 200 x 400
00072	Hispania	Spain		1.26				1,000sq ft (1990)
00073	FUKUCHI MARU No. 14	100	1991	Japan Coast Guard - Japan	0101	■ Fishing	Japan	
00074	Sea Land Shipping Lines S. de RL	100	1991	20.10	1,000	2,000		Spain
00075	Spain			20.10	1,000	2,000		24,000 GRT, 200 x 400
00076	Hispania	Spain		1.26				1,000sq ft (1990)
00077	FUKUCHI MARU No. 15	100	1991	Japan Coast Guard - Japan	0101	■ Fishing	Japan	
00078	Sea Land Shipping Lines S. de RL	100	1991	20.10	1,000	2,000		Spain
00079	Spain			20.10	1,000	2,000		24,000 GRT, 200 x 400
00080	Hispania	Spain		1.26				1,000sq ft (1990)
00081	FUKUCHI MARU No. 16	100	1991	Japan Coast Guard - Japan	0101	■ Fishing	Japan	
00082	Sea Land Shipping Lines S. de RL	100	1991	20.10	1,000	2,000		Spain
00083	Spain			20.10	1,000	2,000		24,000 GRT, 200 x 400
00084	Hispania	Spain		1.26				1,000sq ft (1990)
00085	FUKUCHI MARU No. 17	100	1991	Japan Coast Guard - Japan	0101	■ Fishing	Japan	
00086	Sea Land Shipping Lines S. de RL	100	1991	20.10	1,000	2,000		Spain
00087	Spain			20.10	1,000	2,000		24,000 GRT, 200 x 400
00088	Hispania	Spain		1.26				1,000sq ft (1990)
00089	FUKUCHI MARU No. 18	100	1991	Japan Coast Guard - Japan	0101	■ Fishing	Japan	
00090	Sea Land Shipping Lines S. de RL	100	1991	20.10	1,000	2,000		Spain
00091	Spain			20.10	1,000	2,000		24,000 GRT, 200 x 400
00092	Hispania	Spain		1.26				1,000sq ft (1990)

000000	FUKUJU MARU No. 38	200	1985	Japan Shipbuilding Co. Ltd. (Japan)	11000	M Fishing	Honshu
JAN			25.00	200	8.21	2.271	25.00 200 8.21 2.271
120001	Tokai Gyokko		1.00		8.21	2.271	
001710	Myama	Japan					
001711	Myama	Japan					
001712	Myama	Japan					
001713	Myama	Japan					
001714	Myama	Japan					
001715	Myama	Japan					
001716	Myama	Japan					
001717	Myama	Japan					
001718	Myama	Japan					
001719	Myama	Japan					
001720	Myama	Japan					
001721	Myama	Japan					
001722	Myama	Japan					
001723	Myama	Japan					
001724	Myama	Japan					
001725	Myama	Japan					
001726	Myama	Japan					
001727	Myama	Japan					
001728	Myama	Japan					
001729	Myama	Japan					
001730	Myama	Japan					
001731	Myama	Japan					
001732	Myama	Japan					
001733	Myama	Japan					
001734	Myama	Japan					
001735	Myama	Japan					
001736	Myama	Japan					
001737	Myama	Japan					
001738	Myama	Japan					
001739	Myama	Japan					
001740	Myama	Japan					
001741	Myama	Japan					
001742	Myama	Japan					
001743	Myama	Japan					
001744	Myama	Japan					
001745	Myama	Japan					
001746	Myama	Japan					
001747	Myama	Japan					
001748	Myama	Japan					
001749	Myama	Japan					
001750	Myama	Japan					
001751	Myama	Japan					
001752	Myama	Japan					
001753	Myama	Japan					
001754	Myama	Japan					
001755	Myama	Japan					
001756	Myama	Japan					
001757	Myama	Japan					
001758	Myama	Japan					
001759	Myama	Japan					
001760	Myama	Japan					
001761	Myama	Japan					
001762	Myama	Japan					
001763	Myama	Japan					
001764	Myama	Japan					
001765	Myama	Japan					
001766	Myama	Japan					
001767	Myama	Japan					
001768	Myama	Japan					
001769	Myama	Japan					
001770	Myama	Japan					
001771	Myama	Japan					
001772	Myama	Japan					
001773	Myama	Japan					
001774	Myama	Japan					
001775	Myama	Japan					
001776	Myama	Japan					
001777	Myama	Japan					
001778	Myama	Japan					
001779	Myama	Japan					
001780	Myama	Japan					
001781	Myama	Japan					
001782	Myama	Japan					
001783	Myama	Japan					
001784	Myama	Japan					
001785	Myama	Japan					
001786	Myama	Japan					
001787	Myama	Japan					
001788	Myama	Japan					
001789	Myama	Japan					
001790	Myama	Japan					
001791	Myama	Japan					
001792	Myama	Japan					
001793	Myama	Japan					
001794	Myama	Japan					
001795	Myama	Japan					
001796	Myama	Japan					
001797	Myama	Japan					
001798	Myama	Japan					
001799	Myama	Japan					
001800	Myama	Japan					
001801	Myama	Japan					
001802	Myama	Japan					
001803	Myama	Japan					
001804	Myama	Japan					
001805	Myama	Japan					
001806	Myama	Japan					
001807	Myama	Japan					
001808	Myama	Japan					
001809	Myama	Japan					
001810	Myama	Japan					
001811	Myama	Japan					
001812	Myama	Japan					
001813	Myama	Japan					
001814	Myama	Japan					
001815	Myama	Japan					
001816	Myama	Japan					
001817	Myama	Japan					
001818	Myama	Japan					
001819	Myama	Japan					
001820	Myama	Japan					
001821	Myama	Japan					
001822	Myama	Japan					
001823	Myama	Japan					
001824	Myama	Japan					
001825	Myama	Japan					
001826	Myama	Japan					
001827	Myama	Japan					
001828	Myama	Japan					
001829	Myama	Japan					
001830	Myama	Japan					
001831	Myama	Japan					
001832	Myama	Japan					
001833	Myama	Japan					
001834	Myama	Japan					
001835	Myama	Japan					
001836	Myama	Japan					
001837	Myama	Japan					
001838	Myama	Japan					
001839	Myama	Japan					
001840	Myama	Japan					
001841	Myama	Japan					
001842	Myama	Japan					
001843	Myama	Japan					
001844	Myama	Japan					
001845	Myama	Japan					
001846	Myama	Japan					
001847	Myama	Japan					
001848	Myama	Japan					
001849	Myama	Japan					
001850	Myama	Japan					
001851	Myama	Japan					
001852	Myama	Japan					
001853	Myama	Japan					
001854	Myama	Japan					
001855	Myama	Japan					
001856	Myama	Japan					
001857	Myama	Japan					
001858	Myama	Japan					
001859	Myama	Japan					
001860	Myama	Japan					
001861	Myama	Japan					
001862	Myama	Japan					
001863	Myama	Japan					
001864	Myama	Japan					
001865	Myama	Japan					
001866	Myama	Japan					
001867	Myama	Japan					
001868	Myama	Japan					
001869	Myama	Japan					
001870	Myama	Japan					
001871	Myama	Japan					
001872	Myama	Japan					
001873	Myama	Japan					
001874	Myama	Japan					
001875	Myama	Japan					
001876	Myama	Japan					
001877	Myama	Japan					
001878	Myama	Japan					
001879	Myama	Japan					
001880	Myama	Japan					
001881	Myama	Japan					
001882	Myama	Japan					
001883	Myama	Japan					
001884	Myama	Japan					
001885	Myama	Japan					
001886	Myama	Japan					
001887	Myama	Japan					
001888	Myama	Japan					
001889	Myama	Japan					
001890	Myama	Japan					
001891	Myama	Japan					
001892	Myama	Japan					
001893	Myama	Japan					
001894	Myama	Japan					
001895	Myama	Japan					
001896	Myama	Japan					
001897	Myama	Japan					
001898	Myama	Japan					
001899	Myama	Japan					
001900	Myama	Japan					

0000	FUKUTOKU MARU No. 9	251	1997	Japan, Tokushima K.K. - Tokushima	2000	● Fishing	Japan	000000
0001	Owner: Tokushima K. Development Corp.	01	01.20	2,000	01.20	2,000	01.20	2,000
0002	FUKUTOKU MARU No. 9	251	1997	Japan, Tokushima K.K. - Tokushima	2000	● General Cargo	Japan	000000
0003	Owner: Tokushima K. Development Corp.	01	01.20	2,000	01.20	2,000	01.20	2,000
0004	FUKUTOKU MARU No. 11	457	1992	K.A. Shipping Company (Singapore)	1992	● Tanker	Japan	000000
0005	Owner: K.A. Shipping Co.	01	01.20	2,000	01.20	2,000	01.20	2,000
0006	FUKUTOKU MARU No. 10	118	1979	Japan, Tokushima K.K. - Tokushima	2000	● Fishing	Japan	000000
0007	Owner: K.A. Shipping Co.	01	01.20	2,000	01.20	2,000	01.20	2,000
0008	FUKUTOKU MARU No. 7	100	1982	Japan, Tokushima K.K. - Tokushima	2000	● General Cargo	Japan	000000
0009	Owner: K.A. Shipping Co.	01	01.20	2,000	01.20	2,000	01.20	2,000
0010	FUKUTOKU MARU	400	1975	Japan, Tokushima K.K. - Tokushima	2000	● Tanker	Japan	000000
0011	Owner: Tokushima K.A.	01	01.20	2,000	01.20	2,000	01.20	2,000
0012	FUKUTOKU MARU	104	1980	K.A. Shipping Company (Singapore)	2000	● General Cargo	Japan	000000
0013	Owner: K.A. Shipping Co.	01	01.20	2,000	01.20	2,000	01.20	2,000
0014	FUKUTOKU MARU	100	1972	Japan, Tokushima K.K. - Tokushima	2000	● General Cargo	Japan	000000
0015	Owner: Tokushima K.A.	01	01.20	2,000	01.20	2,000	01.20	2,000
0016	FUKUTOKU MARU No. 1	100	1979	Japan, Tokushima K.K. - Tokushima	2000	● Fishing	Japan	000000
0017	Owner: Tokushima K.A.	01	01.20	2,000	01.20	2,000	01.20	2,000
0018	FUKUTOKU MARU No. 2	100	1980	Japan, Tokushima K.K. - Tokushima	2000	● Fishing	Japan	000000
0019	Owner: Tokushima K.A.	01	01.20	2,000	01.20	2,000	01.20	2,000
0020	FUKUTOKU MARU No. 3	100	1980	Japan, Tokushima K.K. - Tokushima	2000	● Fishing	Japan	000000
0021	Owner: Tokushima K.A.	01	01.20	2,000	01.20	2,000	01.20	2,000
0022	FUKUTOKU MARU No. 4	100	1980	K.A. Shipping Company (Singapore)	2000	● General Cargo	Japan	000000
0023	Owner: Tokushima K.A.	01	01.20	2,000	01.20	2,000	01.20	2,000
0024	FUKUTOKU MARU No. 5	100	1980	Japan, Tokushima K.K. - Tokushima	2000	● Fishing	Japan	000000
0025	Owner: Tokushima K.A.	01	01.20	2,000	01.20	2,000	01.20	2,000
0026	FUKUTOKU MARU No. 6	100	1980	Japan, Tokushima K.K. - Tokushima	2000	● Fishing	Japan	000000
0027	Owner: Tokushima K.A.	01	01.20	2,000	01.20	2,000	01.20	2,000
0028	FUKUTOKU MARU No. 8	100	1980	K.A. Shipping Company (Singapore)	2000	● General Cargo	Japan	000000
0029	Owner: Tokushima K.A.	01	01.20	2,000	01.20	2,000	01.20	2,000
0030	FUKUTOKU MARU No. 10	100	1980	Japan, Tokushima K.K. - Tokushima	2000	● Fishing	Japan	000000
0031	Owner: Tokushima K.A.	01	01.20	2,000	01.20	2,000	01.20	2,000
0032	FUKUTOKU MARU No. 11	100	1980	Japan, Tokushima K.K. - Tokushima	2000	● Fishing	Japan	000000
0033	Owner: Tokushima K.A.	01	01.20	2,000	01.20	2,000	01.20	2,000
0034	FUKUTOKU MARU No. 12	400	1980	Japan, Tokushima K.K. - Tokushima	2000	● Fishing	Japan	000000
0035	Owner: Tokushima K.A.	01	01.20	2,000	01.20	2,000	01.20	2,000
0036	FUKUTOKU MARU No. 13	100	1979	Japan, Tokushima K.K. - Tokushima	2000	● Fishing	Japan	000000
0037	Owner: Tokushima K.A.	01	01.20	2,000	01.20	2,000	01.20	2,000
0038	FUKUTOKU MARU No. 14	400	1980	Japan, Tokushima K.K. - Tokushima	2000	● Fishing	Japan	000000
0039	Owner: Tokushima K.A.	01	01.20	2,000	01.20	2,000	01.20	2,000

SHIP NO.	SHIP NAME	TONNAGE	REGISTRATION	STATUS	CLASS	AGENCY	STATUS	REGISTRATION	STATUS
00000	FURABOLOS	200	0000	1993	Ship	0000	1993	0000	1993
00001	SHARON S.A.	200	0001	1993	Ship	0001	1993	0001	1993
00002	FURAT	400	0002	1993	Ship	0002	1993	0002	1993
00003	FURBO	100	0003	1993	Ship	0003	1993	0003	1993
00004	FURBOS	100	0004	1993	Ship	0004	1993	0004	1993
00005	FURBOS	100	0005	1993	Ship	0005	1993	0005	1993
00006	FURBOS	100	0006	1993	Ship	0006	1993	0006	1993
00007	FURBOS	100	0007	1993	Ship	0007	1993	0007	1993
00008	FURBOS	100	0008	1993	Ship	0008	1993	0008	1993
00009	FURBOS	100	0009	1993	Ship	0009	1993	0009	1993
00010	FURBOS	100	0010	1993	Ship	0010	1993	0010	1993
00011	FURBOS	100	0011	1993	Ship	0011	1993	0011	1993
00012	FURBOS	100	0012	1993	Ship	0012	1993	0012	1993
00013	FURBOS	100	0013	1993	Ship	0013	1993	0013	1993
00014	FURBOS	100	0014	1993	Ship	0014	1993	0014	1993
00015	FURBOS	100	0015	1993	Ship	0015	1993	0015	1993
00016	FURBOS	100	0016	1993	Ship	0016	1993	0016	1993
00017	FURBOS	100	0017	1993	Ship	0017	1993	0017	1993
00018	FURBOS	100	0018	1993	Ship	0018	1993	0018	1993
00019	FURBOS	100	0019	1993	Ship	0019	1993	0019	1993
00020	FURBOS	100	0020	1993	Ship	0020	1993	0020	1993
00021	FURBOS	100	0021	1993	Ship	0021	1993	0021	1993
00022	FURBOS	100	0022	1993	Ship	0022	1993	0022	1993
00023	FURBOS	100	0023	1993	Ship	0023	1993	0023	1993
00024	FURBOS	100	0024	1993	Ship	0024	1993	0024	1993
00025	FURBOS	100	0025	1993	Ship	0025	1993	0025	1993
00026	FURBOS	100	0026	1993	Ship	0026	1993	0026	1993
00027	FURBOS	100	0027	1993	Ship	0027	1993	0027	1993
00028	FURBOS	100	0028	1993	Ship	0028	1993	0028	1993
00029	FURBOS	100	0029	1993	Ship	0029	1993	0029	1993
00030	FURBOS	100	0030	1993	Ship	0030	1993	0030	1993
00031	FURBOS	100	0031	1993	Ship	0031	1993	0031	1993
00032	FURBOS	100	0032	1993	Ship	0032	1993	0032	1993
00033	FURBOS	100	0033	1993	Ship	0033	1993	0033	1993
00034	FURBOS	100	0034	1993	Ship	0034	1993	0034	1993
00035	FURBOS	100	0035	1993	Ship	0035	1993	0035	1993
00036	FURBOS	100	0036	1993	Ship	0036	1993	0036	1993
00037	FURBOS	100	0037	1993	Ship	0037	1993	0037	1993
00038	FURBOS	100	0038	1993	Ship	0038	1993	0038	1993
00039	FURBOS	100	0039	1993	Ship	0039	1993	0039	1993
00040	FURBOS	100	0040	1993	Ship	0040	1993	0040	1993
00041	FURBOS	100	0041	1993	Ship	0041	1993	0041	1993
00042	FURBOS	100	0042	1993	Ship	0042	1993	0042	1993
00043	FURBOS	100	0043	1993	Ship	0043	1993	0043	1993
00044	FURBOS	100	0044	1993	Ship	0044	1993	0044	1993
00045	FURBOS	100	0045	1993	Ship	0045	1993	0045	1993
00046	FURBOS	100	0046	1993	Ship	0046	1993	0046	1993
00047	FURBOS	100	0047	1993	Ship	0047	1993	0047	1993
00048	FURBOS	100	0048	1993	Ship	0048	1993	0048	1993
00049	FURBOS	100	0049	1993	Ship	0049	1993	0049	1993
00050	FURBOS	100	0050	1993	Ship	0050	1993	0050	1993

101461	GADILU	275	1976	Japan Marine Co., Ltd. (Japan)	1719	FM Supply Ship	Japan	101461-01
101462		200	1976					
101463	Daral Storage Corp	1000	1980	1987	19,20	19,20	4,27	
101464					19,20	19,20	4,27	
101465					19,20	19,20	4,27	
101466					19,20	19,20	4,27	
101467	GADILU	126	1987	Harada & Company, Inc. (Japan)	1719	FM Fishing	Japan	101467-01
101468		85	1987					
101469	Japan National Fishing Co. (JNFC)	1000	1987	1987	19,20	19,20	4,27	
101470					19,20	19,20	4,27	
101471					19,20	19,20	4,27	
101472					19,20	19,20	4,27	
101473					19,20	19,20	4,27	
101474					19,20	19,20	4,27	
101475					19,20	19,20	4,27	
101476					19,20	19,20	4,27	
101477					19,20	19,20	4,27	
101478					19,20	19,20	4,27	
101479					19,20	19,20	4,27	
101480					19,20	19,20	4,27	
101481					19,20	19,20	4,27	
101482					19,20	19,20	4,27	
101483					19,20	19,20	4,27	
101484					19,20	19,20	4,27	
101485					19,20	19,20	4,27	
101486					19,20	19,20	4,27	
101487					19,20	19,20	4,27	
101488					19,20	19,20	4,27	
101489					19,20	19,20	4,27	
101490					19,20	19,20	4,27	
101491					19,20	19,20	4,27	
101492					19,20	19,20	4,27	
101493					19,20	19,20	4,27	
101494					19,20	19,20	4,27	
101495					19,20	19,20	4,27	
101496					19,20	19,20	4,27	
101497					19,20	19,20	4,27	
101498					19,20	19,20	4,27	
101499					19,20	19,20	4,27	
101500					19,20	19,20	4,27	
101501					19,20	19,20	4,27	
101502					19,20	19,20	4,27	
101503					19,20	19,20	4,27	
101504					19,20	19,20	4,27	
101505					19,20	19,20	4,27	
101506					19,20	19,20	4,27	
101507					19,20	19,20	4,27	
101508					19,20	19,20	4,27	
101509					19,20	19,20	4,27	
101510					19,20	19,20	4,27	
101511					19,20	19,20	4,27	
101512					19,20	19,20	4,27	
101513					19,20	19,20	4,27	
101514					19,20	19,20	4,27	
101515					19,20	19,20	4,27	
101516					19,20	19,20	4,27	
101517					19,20	19,20	4,27	
101518					19,20	19,20	4,27	
101519					19,20	19,20	4,27	
101520					19,20	19,20	4,27	
101521					19,20	19,20	4,27	
101522					19,20	19,20	4,27	
101523					19,20	19,20	4,27	
101524					19,20	19,20	4,27	
101525					19,20	19,20	4,27	
101526					19,20	19,20	4,27	
101527					19,20	19,20	4,27	
101528					19,20	19,20	4,27	
101529					19,20	19,20	4,27	
101530					19,20	19,20	4,27	
101531					19,20	19,20	4,27	
101532					19,20	19,20	4,27	
101533					19,20	19,20	4,27	
101534					19,20	19,20	4,27	
101535					19,20	19,20	4,27	
101536					19,20	19,20	4,27	
101537					19,20	19,20	4,27	
101538					19,20	19,20	4,27	
101539					19,20	19,20	4,27	
101540					19,20	19,20	4,27	
101541					19,20	19,20	4,27	
101542					19,20	19,20	4,27	
101543					19,20	19,20	4,27	
101544					19,20	19,20	4,27	
101545					19,20	19,20	4,27	
101546					19,20	19,20	4,27	
101547					19,20	19,20	4,27	
101548					19,20	19,20	4,27	
101549					19,20	19,20	4,27	
101550					19,20	19,20	4,27	
101551					19,20	19,20	4,27	
101552					19,20	19,20	4,27	
101553					19,20	19,20	4,27	
101554					19,20	19,20	4,27	
101555					19,20	19,20	4,27	
101556					19,20	19,20	4,27	
101557					19,20	19,20	4,27	
101558					19,20	19,20	4,27	
101559					19,20	19,20	4,27	
101560					19,20	19,20	4,27	
101561					19,20	19,20	4,27	
101562					19,20	19,20	4,27	
101563					19,20	19,20	4,27	
101564					19,20	19,20	4,27	
101565					19,20	19,20	4,27	
101566					19,20	19,20	4,27	
101567					19,20	19,20	4,27	
101568					19,20	19,20	4,27	
101569					19,20	19,20	4,27	
101570					19,20	19,20	4,27	
101571					19,20	19,20	4,27	
101572					19,20	19,20	4,27	
101573					19,20	19,20	4,27	
101574					19,20	19,20	4,27	
101575					19,20	19,20	4,27	
101576					19,20	19,20	4,27	
101577					19,20	19,20	4,27	
101578					19,20	19,20	4,27	
101579					19,20	19,20	4,27	
101580					19,20	19,20	4,27	
101581					19,20	19,20	4,27	
101582					19,20	19,20	4,27	
101583					19,20	19,20	4,27	
101584					19,20	19,20	4,27	
101585					19,20	19,20	4,27	
101586					19,20	19,20	4,27	
101587					19,20	19,20	4,27	
101588					19,20	19,20	4,27	
101589					19,20	19,20	4,27	
101590					19,20	19,20	4,27	
101591					19,20	19,20	4,27	
101592					19,20	19,20	4,27	
101593					19,20	19,20	4,27	
101594					19,20	19,20	4,27	
101595					19,20	19,20	4,27	
101596					19,20	19,20	4,27	
101597					19,20	19,20	4,27	
101598					19,20	19,20	4,27	
101599					19,20	19,20	4,27	
101600					19,20	19,20	4,27	

SHIP NO	SHIP NAME	REG	REG NO	REG CLASS	REG CODE	REG TYPE	REG STATUS	REG DATE	REG COMMENTS
02104	02104	02	1075	General	1075	02104	02	1993	02104
02105	02105	02	1075	General	1075	02105	02	1993	02105
02106	02106	02	1075	General	1075	02106	02	1993	02106
02107	02107	02	1075	General	1075	02107	02	1993	02107
02108	02108	02	1075	General	1075	02108	02	1993	02108
02109	02109	02	1075	General	1075	02109	02	1993	02109
02110	02110	02	1075	General	1075	02110	02	1993	02110
02111	02111	02	1075	General	1075	02111	02	1993	02111
02112	02112	02	1075	General	1075	02112	02	1993	02112
02113	02113	02	1075	General	1075	02113	02	1993	02113
02114	02114	02	1075	General	1075	02114	02	1993	02114
02115	02115	02	1075	General	1075	02115	02	1993	02115
02116	02116	02	1075	General	1075	02116	02	1993	02116
02117	02117	02	1075	General	1075	02117	02	1993	02117
02118	02118	02	1075	General	1075	02118	02	1993	02118
02119	02119	02	1075	General	1075	02119	02	1993	02119
02120	02120	02	1075	General	1075	02120	02	1993	02120
02121	02121	02	1075	General	1075	02121	02	1993	02121
02122	02122	02	1075	General	1075	02122	02	1993	02122
02123	02123	02	1075	General	1075	02123	02	1993	02123
02124	02124	02	1075	General	1075	02124	02	1993	02124
02125	02125	02	1075	General	1075	02125	02	1993	02125
02126	02126	02	1075	General	1075	02126	02	1993	02126
02127	02127	02	1075	General	1075	02127	02	1993	02127
02128	02128	02	1075	General	1075	02128	02	1993	02128
02129	02129	02	1075	General	1075	02129	02	1993	02129
02130	02130	02	1075	General	1075	02130	02	1993	02130
02131	02131	02	1075	General	1075	02131	02	1993	02131
02132	02132	02	1075	General	1075	02132	02	1993	02132
02133	02133	02	1075	General	1075	02133	02	1993	02133
02134	02134	02	1075	General	1075	02134	02	1993	02134
02135	02135	02	1075	General	1075	02135	02	1993	02135
02136	02136	02	1075	General	1075	02136	02	1993	02136
02137	02137	02	1075	General	1075	02137	02	1993	02137
02138	02138	02	1075	General	1075	02138	02	1993	02138
02139	02139	02	1075	General	1075	02139	02	1993	02139
02140	02140	02	1075	General	1075	02140	02	1993	02140
02141	02141	02	1075	General	1075	02141	02	1993	02141
02142	02142	02	1075	General	1075	02142	02	1993	02142
02143	02143	02	1075	General	1075	02143	02	1993	02143
02144	02144	02	1075	General	1075	02144	02	1993	02144
02145	02145	02	1075	General	1075	02145	02	1993	02145
02146	02146	02	1075	General	1075	02146	02	1993	02146
02147	02147	02	1075	General	1075	02147	02	1993	02147
02148	02148	02	1075	General	1075	02148	02	1993	02148
02149	02149	02	1075	General	1075	02149	02	1993	02149
02150	02150	02	1075	General	1075	02150	02	1993	02150
02151	02151	02	1075	General	1075	02151	02	1993	02151
02152	02152	02	1075	General	1075	02152	02	1993	02152
02153	02153	02	1075	General	1075	02153	02	1993	02153
02154	02154	02	1075	General	1075	02154	02	1993	02154
02155	02155	02	1075	General	1075	02155	02	1993	02155
02156	02156	02	1075	General	1075	02156	02	1993	02156
02157	02157	02	1075	General	1075	02157	02	1993	02157
02158	02158	02	1075	General	1075	02158	02	1993	02158
02159	02159	02	1075	General	1075	02159	02	1993	02159
02160	02160	02	1075	General	1075	02160	02	1993	02160
02161	02161	02	1075	General	1075	02161	02	1993	02161
02162	02162	02	1075	General	1075	02162	02	1993	02162
02163	02163	02	1075	General	1075	02163	02	1993	02163
02164	02164	02	1075	General	1075	02164	02	1993	02164
02165	02165	02	1075	General	1075	02165	02	1993	02165
02166	02166	02	1075	General	1075	02166	02	1993	02166
02167	02167	02	1075	General	1075	02167	02	1993	02167
02168	02168	02	1075	General	1075	02168	02	1993	02168
02169	02169	02	1075	General	1075	02169	02	1993	02169
02170	02170	02	1075	General	1075	02170	02	1993	02170
02171	02171	02	1075	General	1075	02171	02	1993	02171
02172	02172	02	1075	General	1075	02172	02	1993	02172
02173	02173	02	1075	General	1075	02173	02	1993	02173
02174	02174	02	1075	General	1075	02174	02	1993	02174
02175	02175	02	1075	General	1075	02175	02	1993	02175
02176	02176	02	1075	General	1075	02176	02	1993	02176
02177	02177	02	1075	General	1075	02177	02	1993	02177
02178	02178	02	1075	General	1075	02178	02	1993	02178
02179	02179	02	1075	General	1075	02179	02	1993	02179
02180	02180	02	1075	General	1075	02180	02	1993	02180
02181	02181	02	1075	General	1075	02181	02	1993	02181
02182	02182	02	1075	General	1075	02182	02	1993	02182
02183	02183	02	1075	General	1075	02183	02	1993	02183
02184	02184	02	1075	General	1075	02184	02	1993	02184
02185	02185	02	1075	General	1075	02185	02	1993	02185
02186	02186	02	1075	General	1075	02186	02	1993	02186
02187	02187	02	1075	General	1075	02187	02	1993	02187
02188	02188	02	1075	General	1075	02188	02	1993	02188
02189	02189	02	1075	General	1075	02189	02	1993	02189
02190	02190	02	1075	General	1075	02190	02	1993	02190
02191	02191	02	1075	General	1075	02191	02	1993	02191
02192	02192	02	1075	General	1075	02192	02	1993	02192
02193	02193	02	1075	General	1075	02193	02	1993	02193
02194	02194	02	1075	General	1075	02194	02	1993	02194
02195	02195	02	1075	General	1075	02195	02	1993	02195
02196	02196	02	1075	General	1075	02196	02	1993	02196
02197	02197	02	1075	General	1075	02197	02	1993	02197
02198	02198	02	1075	General	1075	02198	02	1993	02198
02199	02199	02	1075	General	1075	02199	02	1993	02199
02200	02200	02	1075	General	1075	02200	02	1993	02200

SHIP NO.	SHIP NAME	TONNAGE	REGISTRATION	STATUS	TYPE	OWNER	AGENT
12847	GEORGE STAGE	285	1985	1985	1985	1985	1985
12848	GEORGE STAGE	285	1985	1985	1985	1985	1985
12849	GEORGE STAGE	285	1985	1985	1985	1985	1985
12850	GEORGE STAGE	285	1985	1985	1985	1985	1985
12851	GEORGE STAGE	285	1985	1985	1985	1985	1985
12852	GEORGE STAGE	285	1985	1985	1985	1985	1985
12853	GEORGE STAGE	285	1985	1985	1985	1985	1985
12854	GEORGE STAGE	285	1985	1985	1985	1985	1985
12855	GEORGE STAGE	285	1985	1985	1985	1985	1985
12856	GEORGE STAGE	285	1985	1985	1985	1985	1985
12857	GEORGE STAGE	285	1985	1985	1985	1985	1985
12858	GEORGE STAGE	285	1985	1985	1985	1985	1985
12859	GEORGE STAGE	285	1985	1985	1985	1985	1985
12860	GEORGE STAGE	285	1985	1985	1985	1985	1985
12861	GEORGE STAGE	285	1985	1985	1985	1985	1985
12862	GEORGE STAGE	285	1985	1985	1985	1985	1985
12863	GEORGE STAGE	285	1985	1985	1985	1985	1985
12864	GEORGE STAGE	285	1985	1985	1985	1985	1985
12865	GEORGE STAGE	285	1985	1985	1985	1985	1985
12866	GEORGE STAGE	285	1985	1985	1985	1985	1985
12867	GEORGE STAGE	285	1985	1985	1985	1985	1985
12868	GEORGE STAGE	285	1985	1985	1985	1985	1985
12869	GEORGE STAGE	285	1985	1985	1985	1985	1985
12870	GEORGE STAGE	285	1985	1985	1985	1985	1985
12871	GEORGE STAGE	285	1985	1985	1985	1985	1985
12872	GEORGE STAGE	285	1985	1985	1985	1985	1985
12873	GEORGE STAGE	285	1985	1985	1985	1985	1985
12874	GEORGE STAGE	285	1985	1985	1985	1985	1985
12875	GEORGE STAGE	285	1985	1985	1985	1985	1985
12876	GEORGE STAGE	285	1985	1985	1985	1985	1985
12877	GEORGE STAGE	285	1985	1985	1985	1985	1985
12878	GEORGE STAGE	285	1985	1985	1985	1985	1985
12879	GEORGE STAGE	285	1985	1985	1985	1985	1985
12880	GEORGE STAGE	285	1985	1985	1985	1985	1985
12881	GEORGE STAGE	285	1985	1985	1985	1985	1985
12882	GEORGE STAGE	285	1985	1985	1985	1985	1985
12883	GEORGE STAGE	285	1985	1985	1985	1985	1985
12884	GEORGE STAGE	285	1985	1985	1985	1985	1985
12885	GEORGE STAGE	285	1985	1985	1985	1985	1985
12886	GEORGE STAGE	285	1985	1985	1985	1985	1985
12887	GEORGE STAGE	285	1985	1985	1985	1985	1985
12888	GEORGE STAGE	285	1985	1985	1985	1985	1985
12889	GEORGE STAGE	285	1985	1985	1985	1985	1985
12890	GEORGE STAGE	285	1985	1985	1985	1985	1985
12891	GEORGE STAGE	285	1985	1985	1985	1985	1985
12892	GEORGE STAGE	285	1985	1985	1985	1985	1985
12893	GEORGE STAGE	285	1985	1985	1985	1985	1985
12894	GEORGE STAGE	285	1985	1985	1985	1985	1985
12895	GEORGE STAGE	285	1985	1985	1985	1985	1985
12896	GEORGE STAGE	285	1985	1985	1985	1985	1985
12897	GEORGE STAGE	285	1985	1985	1985	1985	1985
12898	GEORGE STAGE	285	1985	1985	1985	1985	1985
12899	GEORGE STAGE	285	1985	1985	1985	1985	1985
12900	GEORGE STAGE	285	1985	1985	1985	1985	1985

190001	GOLDEN ARROW 44 Canada West No. 2-88 44 Canada West No. 2-88	487	1975	Canada (Great Lakes) & U.S. - Towing	TM Ferry	Canada	212 400 400 G.T. 200 x 200 212 400 (12' 10")	1980
190002	Arrow Transportation Corp. Canada						212 400 (12' 10")	1980
190003	GOLDEN BANNER 44 High Progress 88 44 High Progress 87	1 000 1 000	1975 1975	Canada (Great Lakes) & U.S. - Towing	General Cargo	Canada	212 400 400 G.T. x 200 212 400 (12' 10")	1980
190004	Golden Banner Shipping S.A. P.O. Canada West - Toronto Canada						212 400 (12' 10") x 200 212 400 (12' 10")	1980
190005	GOLDEN BAY 4444 4444	1 000 1 000	1980	Canada (Great Lakes) & U.S. - Towing	Container Ship	Canada	212 400 400 G.T. x 200 212 400 (12' 10")	1980
190006	Blue Maritime S.A. Shipping & Towing Co. Ltd. Canada						212 400 (12' 10")	1980
190007	GOLDEN BAY 4444 4444	1 000 1 000	1975	Canada (Great Lakes) & U.S. - Towing	General Cargo	Canada	212 400 400 G.T. x 200 212 400 (12' 10")	1980
190008	Blue Circle Cement Co. U.S.A. The Golden Bay Cement Co. Ltd. London						212 400 (12' 10")	1980
190009	GOLDEN BAY I 4444 4444	1 000 1 000	1980	Canada (Great Lakes) & U.S. - Towing	Ferry	Canada	212 400 400 G.T. x 200 212 400 (12' 10")	1980
190010	Golden Province Ltd. Canada						212 400 (12' 10")	1980
190011	GOLDEN BEAR 4444 4444	1 000 1 000	1975	Canada (Great Lakes) & U.S. - Towing	General Cargo	Canada	212 400 400 G.T. x 200 212 400 (12' 10")	1980
190012	Golden Bear Shipping Co. Ltd. Canada						212 400 (12' 10")	1980
190013	GOLDEN BEAR 4444 4444	1 000 1 000	1980	Canada (Great Lakes) & U.S. - Towing	Passenger/General Cargo/ Training Ship	Canada	212 400 400 G.T. x 200 212 400 (12' 10")	1980
190014	Government of the United States of America (Department of Transportation) Canada						212 400 (12' 10")	1980
190015	GOLDEN BELL 4444 4444	1 000 1 000	1980	Canada (Great Lakes) & U.S. - Towing	Sub-Carrier	Canada	212 400 400 G.T. x 200 212 400 (12' 10")	1980
190016	San Liberty Shipping Corp. Canada						212 400 (12' 10")	1980
190017	GOLDEN BELL 4444 4444	1 000 1 000	1980	Canada (Great Lakes) & U.S. - Towing	Sub-Carrier	Canada	212 400 400 G.T. x 200 212 400 (12' 10")	1980
190018	Golden Bell Shipping Co. Canada						212 400 (12' 10")	1980
190019	GOLDEN BELL 4444 4444	1 000 1 000	1980	Canada (Great Lakes) & U.S. - Towing	Sub-Carrier	Canada	212 400 400 G.T. x 200 212 400 (12' 10")	1980
190020	Golden Bell Shipping Co. Canada						212 400 (12' 10")	1980
190021	GOLDEN BELL 4444 4444	1 000 1 000	1980	Canada (Great Lakes) & U.S. - Towing	Sub-Carrier	Canada	212 400 400 G.T. x 200 212 400 (12' 10")	1980
190022	Golden Bell Shipping Co. Canada						212 400 (12' 10")	1980
190023	GOLDEN BELL 4444 4444	1 000 1 000	1980	Canada (Great Lakes) & U.S. - Towing	Sub-Carrier	Canada	212 400 400 G.T. x 200 212 400 (12' 10")	1980
190024	Golden Bell Shipping Co. Canada						212 400 (12' 10")	1980
190025	GOLDEN BELL 4444 4444	1 000 1 000	1980	Canada (Great Lakes) & U.S. - Towing	Sub-Carrier	Canada	212 400 400 G.T. x 200 212 400 (12' 10")	1980
190026	Golden Bell Shipping Co. Canada						212 400 (12' 10")	1980
190027	GOLDEN BELL 4444 4444	1 000 1 000	1980	Canada (Great Lakes) & U.S. - Towing	Sub-Carrier	Canada	212 400 400 G.T. x 200 212 400 (12' 10")	1980
190028	Golden Bell Shipping Co. Canada						212 400 (12' 10")	1980
190029	GOLDEN BELL 4444 4444	1 000 1 000	1980	Canada (Great Lakes) & U.S. - Towing	Sub-Carrier	Canada	212 400 400 G.T. x 200 212 400 (12' 10")	1980
190030	Golden Bell Shipping Co. Canada						212 400 (12' 10")	1980
190031	GOLDEN BELL 4444 4444	1 000 1 000	1980	Canada (Great Lakes) & U.S. - Towing	Sub-Carrier	Canada	212 400 400 G.T. x 200 212 400 (12' 10")	1980
190032	Golden Bell Shipping Co. Canada						212 400 (12' 10")	1980
190033	GOLDEN BELL 4444 4444	1 000 1 000	1980	Canada (Great Lakes) & U.S. - Towing	Sub-Carrier	Canada	212 400 400 G.T. x 200 212 400 (12' 10")	1980
190034	Golden Bell Shipping Co. Canada						212 400 (12' 10")	1980
190035	GOLDEN BELL 4444 4444	1 000 1 000	1980	Canada (Great Lakes) & U.S. - Towing	Sub-Carrier	Canada	212 400 400 G.T. x 200 212 400 (12' 10")	1980
190036	Golden Bell Shipping Co. Canada						212 400 (12' 10")	1980
190037	GOLDEN BELL 4444 4444	1 000 1 000	1980	Canada (Great Lakes) & U.S. - Towing	Sub-Carrier	Canada	212 400 400 G.T. x 200 212 400 (12' 10")	1980
190038	Golden Bell Shipping Co. Canada						212 400 (12' 10")	1980
190039	GOLDEN BELL 4444 4444	1 000 1 000	1980	Canada (Great Lakes) & U.S. - Towing	Sub-Carrier	Canada	212 400 400 G.T. x 200 212 400 (12' 10")	1980
190040	Golden Bell Shipping Co. Canada						212 400 (12' 10")	1980
190041	GOLDEN CHASE 4444 4444	1 000 1 000	1975	Canada (Great Lakes) & U.S. - Towing	General Cargo	Canada	212 400 400 G.T. x 200 212 400 (12' 10")	1980
190042	Golden Chase Shipping Co. Canada						212 400 (12' 10")	1980
190043	GOLDEN CHEMICAL 4444 4444	1 000 1 000	1980	Canada (Great Lakes) & U.S. - Towing	Tanker	Canada	212 400 400 G.T. x 200 212 400 (12' 10")	1980
190044	Golden Chemical Tankers S.A. Canada						212 400 (12' 10")	1980

41700 41701 41702 41703 41704 41705	GOLDEN MIZUSHIMA Lanchow Co. China Lanchow Maritime S.A. Panama Panama Panama	24 000 14 000 42 000 — — —	1988 1988 1988 1988 1988	General Cargo - Bulk Carrier General Cargo - Bulk Carrier General Cargo - Bulk Carrier General Cargo - Bulk Carrier General Cargo - Bulk Carrier	11 400 14 000 14 000 14 000 14 000	1988 1988 1988 1988 1988	Bulk Carrier Bulk Carrier Bulk Carrier Bulk Carrier Bulk Carrier	10 000 10 000 10 000 10 000 10 000	1988 1988 1988 1988 1988
41800 41801 41802 41803 41804 41805	GOLDEN MICHON — Japan Marine Shipping Co. Inc. Japan Marine Lines New York, NY United States of America	44 000 32 000 32 000 1 000 100 100	1975 1975 1975 1975 1975 1975	General Cargo - Bulk Carrier General Cargo - Bulk Carrier General Cargo - Bulk Carrier General Cargo - Bulk Carrier General Cargo - Bulk Carrier General Cargo - Bulk Carrier	14 000 14 000 14 000 14 000 14 000 14 000	1975 1975 1975 1975 1975 1975	Tanker Tanker Tanker Tanker Tanker Tanker	14 000 14 000 14 000 14 000 14 000 14 000	1975 1975 1975 1975 1975 1975
41900 41901 41902 41903 41904 41905	GOLDEN MITSUBISHI — Garage Maritime & Trading S.A. Panama Panama	1 000 1 000 1 000 1 000 1 000 1 000	1975 1975 1975 1975 1975 1975	General Cargo - Bulk Carrier General Cargo - Bulk Carrier General Cargo - Bulk Carrier General Cargo - Bulk Carrier General Cargo - Bulk Carrier General Cargo - Bulk Carrier	1 000 1 000 1 000 1 000 1 000 1 000	1975 1975 1975 1975 1975 1975	Tanker Tanker Tanker Tanker Tanker Tanker	1 000 1 000 1 000 1 000 1 000 1 000	1975 1975 1975 1975 1975 1975
42000 42001 42002 42003 42004 42005	GOLDEN MURPHY — Cly Golden Nugget Inc. Philadelphia, PA United States of America	100 100 100 100 100 100	1975 1975 1975 1975 1975 1975	General Cargo - Bulk Carrier General Cargo - Bulk Carrier General Cargo - Bulk Carrier General Cargo - Bulk Carrier General Cargo - Bulk Carrier General Cargo - Bulk Carrier	100 100 100 100 100 100	1975 1975 1975 1975 1975 1975	Tanker Tanker Tanker Tanker Tanker Tanker	100 100 100 100 100 100	1975 1975 1975 1975 1975 1975
42100 42101 42102 42103 42104 42105	GOLDEN NIKON — Golden Tugboat S.A. Panama Panama	1 000 1 000 1 000 1 000 1 000 1 000	1975 1975 1975 1975 1975 1975	General Cargo - Bulk Carrier General Cargo - Bulk Carrier General Cargo - Bulk Carrier General Cargo - Bulk Carrier General Cargo - Bulk Carrier General Cargo - Bulk Carrier	1 000 1 000 1 000 1 000 1 000 1 000	1975 1975 1975 1975 1975 1975	Tanker Tanker Tanker Tanker Tanker Tanker	1 000 1 000 1 000 1 000 1 000 1 000	1975 1975 1975 1975 1975 1975
42200 42201 42202 42203 42204 42205	GOLDEN OLYMPIA — Royal Cruise Line Ltd Panama Panama	8 700 8 700 8 700 8 700 8 700 8 700	1984 1984 1984 1984 1984 1984	General Cargo - Bulk Carrier General Cargo - Bulk Carrier General Cargo - Bulk Carrier General Cargo - Bulk Carrier General Cargo - Bulk Carrier General Cargo - Bulk Carrier	8 700 8 700 8 700 8 700 8 700 8 700	1984 1984 1984 1984 1984 1984	Passenger Ship Passenger Ship Passenger Ship Passenger Ship Passenger Ship Passenger Ship	8 700 8 700 8 700 8 700 8 700 8 700	1984 1984 1984 1984 1984 1984
42300 42301 42302 42303 42304 42305	GOLDEN OREGON — — — — — —	1 000 1 000 1 000 1 000 1 000 1 000	1988 1988 1988 1988 1988 1988	General Cargo - Bulk Carrier General Cargo - Bulk Carrier General Cargo - Bulk Carrier General Cargo - Bulk Carrier General Cargo - Bulk Carrier General Cargo - Bulk Carrier	1 000 1 000 1 000 1 000 1 000 1 000	1988 1988 1988 1988 1988 1988	Refrigerated Cargo Refrigerated Cargo Refrigerated Cargo Refrigerated Cargo Refrigerated Cargo Refrigerated Cargo	1 000 1 000 1 000 1 000 1 000 1 000	1988 1988 1988 1988 1988 1988
42400 42401 42402 42403 42404 42405	GOLDEN PALM — — — — —	42 000 42 000 42 000 42 000 42 000 42 000	1975 1975 1975 1975 1975 1975	General Cargo - Bulk Carrier General Cargo - Bulk Carrier General Cargo - Bulk Carrier General Cargo - Bulk Carrier General Cargo - Bulk Carrier General Cargo - Bulk Carrier	14 000 14 000 14 000 14 000 14 000 14 000	1975 1975 1975 1975 1975 1975	Tanker Tanker Tanker Tanker Tanker Tanker	14 000 14 000 14 000 14 000 14 000 14 000	1975 1975 1975 1975 1975 1975
42500 42501 42502 42503 42504 42505	GOLDEN PANGLOSS — — — — —	12 000 12 000 12 000 12 000 12 000 12 000	1975 1975 1975 1975 1975 1975	General Cargo - Bulk Carrier General Cargo - Bulk Carrier General Cargo - Bulk Carrier General Cargo - Bulk Carrier General Cargo - Bulk Carrier General Cargo - Bulk Carrier	12 000 12 000 12 000 12 000 12 000 12 000	1975 1975 1975 1975 1975 1975	Bulk Carrier Bulk Carrier Bulk Carrier Bulk Carrier Bulk Carrier Bulk Carrier	12 000 12 000 12 000 12 000 12 000 12 000	1975 1975 1975 1975 1975 1975
42600 42601 42602 42603 42604 42605	GOLDEN PETROLEUM — — — — —	100 100 100 100 100 100	1975 1975 1975 1975 1975 1975	General Cargo - Bulk Carrier General Cargo - Bulk Carrier General Cargo - Bulk Carrier General Cargo - Bulk Carrier General Cargo - Bulk Carrier General Cargo - Bulk Carrier	100 100 100 100 100 100	1975 1975 1975 1975 1975 1975	Tanker Tanker Tanker Tanker Tanker Tanker	100 100 100 100 100 100	1975 1975 1975 1975 1975 1975
42700 42701 42702 42703 42704 42705	GOLDEN PHOENIX — — — — —	100 100 100 100 100 100	1975 1975 1975 1975 1975 1975	General Cargo - Bulk Carrier General Cargo - Bulk Carrier General Cargo - Bulk Carrier General Cargo - Bulk Carrier General Cargo - Bulk Carrier General Cargo - Bulk Carrier	100 100 100 100 100 100	1975 1975 1975 1975 1975 1975	Tanker Tanker Tanker Tanker Tanker Tanker	100 100 100 100 100 100	1975 1975 1975 1975 1975 1975
42800 42801 42802 42803 42804 42805	GOLDEN POLYTHANOS — — — — —	14 000 14 000 14 000 14 000 14 000 14 000	1975 1975 1975 1975 1975 1975	General Cargo - Bulk Carrier General Cargo - Bulk Carrier General Cargo - Bulk Carrier General Cargo - Bulk Carrier General Cargo - Bulk Carrier General Cargo - Bulk Carrier	14 000 14 000 14 000 14 000 14 000 14 000	1975 1975 1975 1975 1975 1975	Bulk Carrier Bulk Carrier Bulk Carrier Bulk Carrier Bulk Carrier Bulk Carrier	14 000 14 000 14 000 14 000 14 000 14 000	1975 1975 1975 1975 1975 1975
42900 42901 42902 42903 42904 42905	GOLDEN PRIDE — — — — —	100 100 100 100 100 100	1981 1981 1981 1981 1981 1981	General Cargo - Bulk Carrier General Cargo - Bulk Carrier General Cargo - Bulk Carrier General Cargo - Bulk Carrier General Cargo - Bulk Carrier General Cargo - Bulk Carrier	100 100 100 100 100 100	1981 1981 1981 1981 1981 1981	Tanker Tanker Tanker Tanker Tanker Tanker	100 100 100 100 100 100	1981 1981 1981 1981 1981 1981
43000 43001 43002 43003 43004 43005	GOLDEN PRINCE — — — — —	11 000 11 000 11 000 11 000 11 000 11 000	1984 1984 1984 1984 1984 1984	General Cargo - Bulk Carrier General Cargo - Bulk Carrier General Cargo - Bulk Carrier General Cargo - Bulk Carrier General Cargo - Bulk Carrier General Cargo - Bulk Carrier	11 000 11 000 11 000 11 000 11 000 11 000	1984 1984 1984 1984 1984 1984	Bulk Carrier Bulk Carrier Bulk Carrier Bulk Carrier Bulk Carrier Bulk Carrier	11 000 11 000 11 000 11 000 11 000 11 000	1984 1984 1984 1984 1984 1984
43100 43101 43102 43103 43104 43105	GOLDEN PROMISE — — — — —	14 000 14 000 14 000 14 000 14 000 14 000	1975 1975 1975 1975 1975 1975	General Cargo - Bulk Carrier General Cargo - Bulk Carrier General Cargo - Bulk Carrier General Cargo - Bulk Carrier General Cargo - Bulk Carrier General Cargo - Bulk Carrier	14 000 14 000 14 000 14 000 14 000 14 000	1975 1975 1975 1975 1975 1975	Bulk Carrier Bulk Carrier Bulk Carrier Bulk Carrier Bulk Carrier Bulk Carrier	14 000 14 000 14 000 14 000 14 000 14 000	1975 1975 1975 1975 1975 1975
43200 43201 43202 43203 43204 43205	GOLDEN PUMA TUG — — — — —	270 270 270 270 270 270	1984 1984 1984 1984 1984 1984	General Cargo - Bulk Carrier General Cargo - Bulk Carrier General Cargo - Bulk Carrier General Cargo - Bulk Carrier General Cargo - Bulk Carrier General Cargo - Bulk Carrier	270 270 270 270 270 270	1984 1984 1984 1984 1984 1984	Tug Tug Tug Tug Tug Tug	270 270 270 270 270 270	1984 1984 1984 1984 1984 1984

610001	GRACCHIONE (GRACE)	1970	1981	U.S. Coast Guard Auxiliary	1981	M General Cargo	GR	GRACCHIONE
610002	GRACCHIONE (GRACE)	1970						
610003	GRACCHIONE (GRACE)	1970						
610004	GRACCHIONE (GRACE)	1970						
610005	GRACCHIONE (GRACE)	1970						
610006	GRACCHIONE (GRACE)	1970						
610007	GRACCHIONE (GRACE)	1970						
610008	GRACCHIONE (GRACE)	1970						
610009	GRACCHIONE (GRACE)	1970						
610010	GRACCHIONE (GRACE)	1970						
610011	GRACCHIONE (GRACE)	1970						
610012	GRACCHIONE (GRACE)	1970						
610013	GRACCHIONE (GRACE)	1970						
610014	GRACCHIONE (GRACE)	1970						
610015	GRACCHIONE (GRACE)	1970						
610016	GRACCHIONE (GRACE)	1970						
610017	GRACCHIONE (GRACE)	1970						
610018	GRACCHIONE (GRACE)	1970						
610019	GRACCHIONE (GRACE)	1970						
610020	GRACCHIONE (GRACE)	1970						
610021	GRACCHIONE (GRACE)	1970						
610022	GRACCHIONE (GRACE)	1970						
610023	GRACCHIONE (GRACE)	1970						
610024	GRACCHIONE (GRACE)	1970						
610025	GRACCHIONE (GRACE)	1970						
610026	GRACCHIONE (GRACE)	1970						
610027	GRACCHIONE (GRACE)	1970						
610028	GRACCHIONE (GRACE)	1970						
610029	GRACCHIONE (GRACE)	1970						
610030	GRACCHIONE (GRACE)	1970						
610031	GRACCHIONE (GRACE)	1970						
610032	GRACCHIONE (GRACE)	1970						
610033	GRACCHIONE (GRACE)	1970						
610034	GRACCHIONE (GRACE)	1970						
610035	GRACCHIONE (GRACE)	1970						
610036	GRACCHIONE (GRACE)	1970						
610037	GRACCHIONE (GRACE)	1970						
610038	GRACCHIONE (GRACE)	1970						
610039	GRACCHIONE (GRACE)	1970						
610040	GRACCHIONE (GRACE)	1970						
610041	GRACCHIONE (GRACE)	1970						
610042	GRACCHIONE (GRACE)	1970						
610043	GRACCHIONE (GRACE)	1970						
610044	GRACCHIONE (GRACE)	1970						
610045	GRACCHIONE (GRACE)	1970						
610046	GRACCHIONE (GRACE)	1970						
610047	GRACCHIONE (GRACE)	1970						
610048	GRACCHIONE (GRACE)	1970						
610049	GRACCHIONE (GRACE)	1970						
610050	GRACCHIONE (GRACE)	1970						
610051	GRACCHIONE (GRACE)	1970						
610052	GRACCHIONE (GRACE)	1970						
610053	GRACCHIONE (GRACE)	1970						
610054	GRACCHIONE (GRACE)	1970						
610055	GRACCHIONE (GRACE)	1970						
610056	GRACCHIONE (GRACE)	1970						
610057	GRACCHIONE (GRACE)	1970						
610058	GRACCHIONE (GRACE)	1970						
610059	GRACCHIONE (GRACE)	1970						
610060	GRACCHIONE (GRACE)	1970						
610061	GRACCHIONE (GRACE)	1970						
610062	GRACCHIONE (GRACE)	1970						
610063	GRACCHIONE (GRACE)	1970						
610064	GRACCHIONE (GRACE)	1970						
610065	GRACCHIONE (GRACE)	1970						
610066	GRACCHIONE (GRACE)	1970						
610067	GRACCHIONE (GRACE)	1970						
610068	GRACCHIONE (GRACE)	1970						
610069	GRACCHIONE (GRACE)	1970						
610070	GRACCHIONE (GRACE)	1970						
610071	GRACCHIONE (GRACE)	1970						
610072	GRACCHIONE (GRACE)	1970						
610073	GRACCHIONE (GRACE)	1970						
610074	GRACCHIONE (GRACE)	1970						
610075	GRACCHIONE (GRACE)	1970						
610076	GRACCHIONE (GRACE)	1970						
610077	GRACCHIONE (GRACE)	1970						
610078	GRACCHIONE (GRACE)	1970						
610079	GRACCHIONE (GRACE)	1970						
610080	GRACCHIONE (GRACE)	1970						
610081	GRACCHIONE (GRACE)	1970						
610082	GRACCHIONE (GRACE)	1970						
610083	GRACCHIONE (GRACE)	1970						
610084	GRACCHIONE (GRACE)	1970						
610085	GRACCHIONE (GRACE)	1970						
610086	GRACCHIONE (GRACE)	1970						
610087	GRACCHIONE (GRACE)	1970						
610088	GRACCHIONE (GRACE)	1970						
610089	GRACCHIONE (GRACE)	1970						
610090	GRACCHIONE (GRACE)	1970						
610091	GRACCHIONE (GRACE)	1970						
610092	GRACCHIONE (GRACE)	1970						
610093	GRACCHIONE (GRACE)	1970						
610094	GRACCHIONE (GRACE)	1970						
610095	GRACCHIONE (GRACE)	1970						
610096	GRACCHIONE (GRACE)	1970						
610097	GRACCHIONE (GRACE)	1970						
610098	GRACCHIONE (GRACE)	1970						
610099	GRACCHIONE (GRACE)	1970						
610100	GRACCHIONE (GRACE)	1970						

82078	GRAMPIAN FALCON	200	1992	GRAMPIAN SHIPBUILDING LTD - Great Yarmouth	200	M Supply Ship	Worcester	1993-94
82079	GRAMPIAN FALCON	200						
82080	GRAMPIAN FALCON	200						
82081	GRAMPIAN FALCON	200						
82082	GRAMPIAN FALCON	200						
82083	GRAMPIAN FALCON	200						
82084	GRAMPIAN FALCON	200						
82085	GRAMPIAN FALCON	200						
82086	GRAMPIAN FALCON	200						
82087	GRAMPIAN FALCON	200						
82088	GRAMPIAN FALCON	200						
82089	GRAMPIAN FALCON	200						
82090	GRAMPIAN FALCON	200						
82091	GRAMPIAN FALCON	200						
82092	GRAMPIAN FALCON	200						
82093	GRAMPIAN FALCON	200						
82094	GRAMPIAN FALCON	200						
82095	GRAMPIAN FALCON	200						
82096	GRAMPIAN FALCON	200						
82097	GRAMPIAN FALCON	200						
82098	GRAMPIAN FALCON	200						
82099	GRAMPIAN FALCON	200						
82100	GRAMPIAN FALCON	200						
82101	GRAMPIAN FALCON	200						
82102	GRAMPIAN FALCON	200						
82103	GRAMPIAN FALCON	200						
82104	GRAMPIAN FALCON	200						
82105	GRAMPIAN FALCON	200						
82106	GRAMPIAN FALCON	200						
82107	GRAMPIAN FALCON	200						
82108	GRAMPIAN FALCON	200						
82109	GRAMPIAN FALCON	200						
82110	GRAMPIAN FALCON	200						
82111	GRAMPIAN FALCON	200						
82112	GRAMPIAN FALCON	200						
82113	GRAMPIAN FALCON	200						
82114	GRAMPIAN FALCON	200						
82115	GRAMPIAN FALCON	200						
82116	GRAMPIAN FALCON	200						
82117	GRAMPIAN FALCON	200						
82118	GRAMPIAN FALCON	200						
82119	GRAMPIAN FALCON	200						
82120	GRAMPIAN FALCON	200						
82121	GRAMPIAN FALCON	200						
82122	GRAMPIAN FALCON	200						
82123	GRAMPIAN FALCON	200						
82124	GRAMPIAN FALCON	200						
82125	GRAMPIAN FALCON	200						
82126	GRAMPIAN FALCON	200						
82127	GRAMPIAN FALCON	200						
82128	GRAMPIAN FALCON	200						
82129	GRAMPIAN FALCON	200						
82130	GRAMPIAN FALCON	200						
82131	GRAMPIAN FALCON	200						
82132	GRAMPIAN FALCON	200						
82133	GRAMPIAN FALCON	200						
82134	GRAMPIAN FALCON	200						
82135	GRAMPIAN FALCON	200						
82136	GRAMPIAN FALCON	200						
82137	GRAMPIAN FALCON	200						
82138	GRAMPIAN FALCON	200						
82139	GRAMPIAN FALCON	200						
82140	GRAMPIAN FALCON	200						
82141	GRAMPIAN FALCON	200						
82142	GRAMPIAN FALCON	200						
82143	GRAMPIAN FALCON	200						
82144	GRAMPIAN FALCON	200						
82145	GRAMPIAN FALCON	200						
82146	GRAMPIAN FALCON	200						
82147	GRAMPIAN FALCON	200						
82148	GRAMPIAN FALCON	200						
82149	GRAMPIAN FALCON	200						
82150	GRAMPIAN FALCON	200						
82151	GRAMPIAN FALCON	200						
82152	GRAMPIAN FALCON	200						
82153	GRAMPIAN FALCON	200						
82154	GRAMPIAN FALCON	200						
82155	GRAMPIAN FALCON	200						
82156	GRAMPIAN FALCON	200						
82157	GRAMPIAN FALCON	200						
82158	GRAMPIAN FALCON	200						
82159	GRAMPIAN FALCON	200						
82160	GRAMPIAN FALCON	200						
82161	GRAMPIAN FALCON	200						
82162	GRAMPIAN FALCON	200						
82163	GRAMPIAN FALCON	200						
82164	GRAMPIAN FALCON	200						
82165	GRAMPIAN FALCON	200						
82166	GRAMPIAN FALCON	200						
82167	GRAMPIAN FALCON	200						
82168	GRAMPIAN FALCON	200						
82169	GRAMPIAN FALCON	200						
82170	GRAMPIAN FALCON	200						
82171	GRAMPIAN FALCON	200						
82172	GRAMPIAN FALCON	200						
82173	GRAMPIAN FALCON	200						
82174	GRAMPIAN FALCON	200						
82175	GRAMPIAN FALCON	200						
82176	GRAMPIAN FALCON	200						
82177	GRAMPIAN FALCON	200						
82178	GRAMPIAN FALCON	200						
82179	GRAMPIAN FALCON	200						
82180	GRAMPIAN FALCON	200						
82181	GRAMPIAN FALCON	200						
82182	GRAMPIAN FALCON	200						
82183	GRAMPIAN FALCON	200						
82184	GRAMPIAN FALCON	200						
82185	GRAMPIAN FALCON	200						
82186	GRAMPIAN FALCON	200						
82187	GRAMPIAN FALCON	200						
82188	GRAMPIAN FALCON	200						
82189	GRAMPIAN FALCON	200						
82190	GRAMPIAN FALCON	200						
82191	GRAMPIAN FALCON	200						
82192	GRAMPIAN FALCON	200						
82193	GRAMPIAN FALCON	200						
82194	GRAMPIAN FALCON	200						
82195	GRAMPIAN FALCON	200						
82196	GRAMPIAN FALCON	200						
82197	GRAMPIAN FALCON	200						
82198	GRAMPIAN FALCON	200						
82199	GRAMPIAN FALCON	200						
82200	GRAMPIAN FALCON	200						

170000	GRAND 1	100	1978	2,122				M Research	00	
170001	Government of the Republic of Guinea Ministry of Shipping	00	1978	2,122	2,200	2,200		See description		
170002		00		1.26						
170003	GRAND FORT	100	1977	2,122				M Refrigerated Cargo Full Corner	00	00000000
170004	Government of the Republic of Guinea Ministry of Shipping	00	1977	2,122	2,200	2,200		See description		
170005		00		1.26				1.26		
170006		00						1.26		
170007		00						1.26		
170008		00						1.26		
170009		00						1.26		
170010		00						1.26		
170011		00						1.26		
170012		00						1.26		
170013		00						1.26		
170014		00						1.26		
170015		00						1.26		
170016		00						1.26		
170017		00						1.26		
170018		00						1.26		
170019		00						1.26		
170020		00						1.26		
170021		00						1.26		
170022		00						1.26		
170023		00						1.26		
170024		00						1.26		
170025		00						1.26		
170026		00						1.26		
170027		00						1.26		
170028		00						1.26		
170029		00						1.26		
170030		00						1.26		
170031		00						1.26		
170032		00						1.26		
170033		00						1.26		
170034		00						1.26		
170035		00						1.26		
170036		00						1.26		
170037		00						1.26		
170038		00						1.26		
170039		00						1.26		
170040		00						1.26		
170041		00						1.26		
170042		00						1.26		
170043		00						1.26		
170044		00						1.26		
170045		00						1.26		
170046		00						1.26		
170047		00						1.26		
170048		00						1.26		
170049		00						1.26		
170050		00						1.26		
170051		00						1.26		
170052		00						1.26		
170053		00						1.26		
170054		00						1.26		
170055		00						1.26		
170056		00						1.26		
170057		00						1.26		
170058		00						1.26		
170059		00						1.26		
170060		00						1.26		
170061		00						1.26		
170062		00						1.26		
170063		00						1.26		
170064		00						1.26		
170065		00						1.26		
170066		00						1.26		
170067		00						1.26		
170068		00						1.26		
170069		00						1.26		
170070		00						1.26		
170071		00						1.26		
170072		00						1.26		
170073		00						1.26		
170074		00						1.26		
170075		00						1.26		
170076		00						1.26		
170077		00						1.26		
170078		00						1.26		
170079		00						1.26		
170080		00						1.26		
170081		00						1.26		
170082		00						1.26		
170083		00						1.26		
170084		00						1.26		
170085		00						1.26		
170086		00						1.26		
170087		00						1.26		
170088		00						1.26		
170089		00						1.26		
170090		00						1.26		
170091		00						1.26		
170092		00						1.26		
170093		00						1.26		
170094		00						1.26		
170095		00						1.26		
170096		00						1.26		
170097		00						1.26		
170098		00						1.26		
170099		00						1.26		
170100		00						1.26		

SHIP NO.	SHIP NAME	REG. NO.	REG. DATE	REG. TYPE	REG. STATUS	REG. CLASS	REG. CODE	REG. NOTES	REG. COMMENTS	REG. STATUS
10000	GUORUN FUR	100	1973	General Cargo & Bulk	100	100	100	100	100	100
10001	GUORUN FUR	101	1973	General Cargo & Bulk	101	101	101	101	101	101
10002	GUORUN FUR	102	1973	General Cargo & Bulk	102	102	102	102	102	102
10003	GUORUN FUR	103	1973	General Cargo & Bulk	103	103	103	103	103	103
10004	GUORUN FUR	104	1973	General Cargo & Bulk	104	104	104	104	104	104
10005	GUORUN FUR	105	1973	General Cargo & Bulk	105	105	105	105	105	105
10006	GUORUN FUR	106	1973	General Cargo & Bulk	106	106	106	106	106	106
10007	GUORUN FUR	107	1973	General Cargo & Bulk	107	107	107	107	107	107
10008	GUORUN FUR	108	1973	General Cargo & Bulk	108	108	108	108	108	108
10009	GUORUN FUR	109	1973	General Cargo & Bulk	109	109	109	109	109	109
10010	GUORUN FUR	110	1973	General Cargo & Bulk	110	110	110	110	110	110
10011	GUORUN FUR	111	1973	General Cargo & Bulk	111	111	111	111	111	111
10012	GUORUN FUR	112	1973	General Cargo & Bulk	112	112	112	112	112	112
10013	GUORUN FUR	113	1973	General Cargo & Bulk	113	113	113	113	113	113
10014	GUORUN FUR	114	1973	General Cargo & Bulk	114	114	114	114	114	114
10015	GUORUN FUR	115	1973	General Cargo & Bulk	115	115	115	115	115	115
10016	GUORUN FUR	116	1973	General Cargo & Bulk	116	116	116	116	116	116
10017	GUORUN FUR	117	1973	General Cargo & Bulk	117	117	117	117	117	117
10018	GUORUN FUR	118	1973	General Cargo & Bulk	118	118	118	118	118	118
10019	GUORUN FUR	119	1973	General Cargo & Bulk	119	119	119	119	119	119
10020	GUORUN FUR	120	1973	General Cargo & Bulk	120	120	120	120	120	120
10021	GUORUN FUR	121	1973	General Cargo & Bulk	121	121	121	121	121	121
10022	GUORUN FUR	122	1973	General Cargo & Bulk	122	122	122	122	122	122
10023	GUORUN FUR	123	1973	General Cargo & Bulk	123	123	123	123	123	123
10024	GUORUN FUR	124	1973	General Cargo & Bulk	124	124	124	124	124	124
10025	GUORUN FUR	125	1973	General Cargo & Bulk	125	125	125	125	125	125
10026	GUORUN FUR	126	1973	General Cargo & Bulk	126	126	126	126	126	126
10027	GUORUN FUR	127	1973	General Cargo & Bulk	127	127	127	127	127	127
10028	GUORUN FUR	128	1973	General Cargo & Bulk	128	128	128	128	128	128
10029	GUORUN FUR	129	1973	General Cargo & Bulk	129	129	129	129	129	129
10030	GUORUN FUR	130	1973	General Cargo & Bulk	130	130	130	130	130	130
10031	GUORUN FUR	131	1973	General Cargo & Bulk	131	131	131	131	131	131
10032	GUORUN FUR	132	1973	General Cargo & Bulk	132	132	132	132	132	132
10033	GUORUN FUR	133	1973	General Cargo & Bulk	133	133	133	133	133	133
10034	GUORUN FUR	134	1973	General Cargo & Bulk	134	134	134	134	134	134
10035	GUORUN FUR	135	1973	General Cargo & Bulk	135	135	135	135	135	135
10036	GUORUN FUR	136	1973	General Cargo & Bulk	136	136	136	136	136	136
10037	GUORUN FUR	137	1973	General Cargo & Bulk	137	137	137	137	137	137
10038	GUORUN FUR	138	1973	General Cargo & Bulk	138	138	138	138	138	138
10039	GUORUN FUR	139	1973	General Cargo & Bulk	139	139	139	139	139	139
10040	GUORUN FUR	140	1973	General Cargo & Bulk	140	140	140	140	140	140
10041	GUORUN FUR	141	1973	General Cargo & Bulk	141	141	141	141	141	141
10042	GUORUN FUR	142	1973	General Cargo & Bulk	142	142	142	142	142	142
10043	GUORUN FUR	143	1973	General Cargo & Bulk	143	143	143	143	143	143
10044	GUORUN FUR	144	1973	General Cargo & Bulk	144	144	144	144	144	144
10045	GUORUN FUR	145	1973	General Cargo & Bulk	145	145	145	145	145	145
10046	GUORUN FUR	146	1973	General Cargo & Bulk	146	146	146	146	146	146
10047	GUORUN FUR	147	1973	General Cargo & Bulk	147	147	147	147	147	147
10048	GUORUN FUR	148	1973	General Cargo & Bulk	148	148	148	148	148	148
10049	GUORUN FUR	149	1973	General Cargo & Bulk	149	149	149	149	149	149
10050	GUORUN FUR	150	1973	General Cargo & Bulk	150	150	150	150	150	150

174411	GULF STAR	00	197	St. Augustine, FL	Wood M Fishing	00	00000-00000	U.S.A.
174412	Only Mch Inc	00	0000					
174413	Woodville, FL	United States of America	1.00	4.00	2.00			
174414	GULF SERVICE	00	190	Golden Shores Inc - Houston, TX	TM Mother Ship	000000	00000-00000	U.S.A.
174415	Golden Shores Inc	0000	0000					
174416	Golden Shores Inc	United States of America	1.00	10.00	4.00			
174417	Golden Shores Inc	United States of America	00.00	00.00	00.00			
174418	Golden Shores Inc	United States of America	00.00	00.00	00.00			
174419	Golden Shores Inc	United States of America	00.00	00.00	00.00			
174420	Golden Shores Inc	United States of America	00.00	00.00	00.00			
174421	GULF SERVICE	00	190	Golden Shores Inc - Houston, TX	TM Mother Ship	000000	00000-00000	U.S.A.
174422	Golden Shores Inc	0000	0000					
174423	Golden Shores Inc	United States of America	1.00	10.00	4.00			
174424	Golden Shores Inc	United States of America	00.00	00.00	00.00			
174425	Golden Shores Inc	United States of America	00.00	00.00	00.00			
174426	Golden Shores Inc	United States of America	00.00	00.00	00.00			
174427	Golden Shores Inc	United States of America	00.00	00.00	00.00			
174428	Golden Shores Inc	United States of America	00.00	00.00	00.00			
174429	Golden Shores Inc	United States of America	00.00	00.00	00.00			
174430	GULF SERVICE	00	190	Golden Shores Inc - Houston, TX	TM Supply Ship	000000	00000-00000	U.S.A.
174431	Golden Shores Inc	0000	0000					
174432	Golden Shores Inc	United States of America	1.00	10.00	4.00			
174433	Golden Shores Inc	United States of America	00.00	00.00	00.00			
174434	Golden Shores Inc	United States of America	00.00	00.00	00.00			
174435	Golden Shores Inc	United States of America	00.00	00.00	00.00			
174436	GULF SERVICE	00	190	Golden Shores Inc - Houston, TX	S General Cargo	000000	00000-00000	U.S.A.
174437	Golden Shores Inc	0000	0000					
174438	Golden Shores Inc	United States of America	1.00	10.00	4.00			
174439	Golden Shores Inc	United States of America	00.00	00.00	00.00			
174440	Golden Shores Inc	United States of America	00.00	00.00	00.00			
174441	GULF SERVICE	00	190	Golden Shores Inc - Houston, TX	TM Fishing	000000	00000-00000	U.S.A.
174442	Golden Shores Inc	0000	0000					
174443	Golden Shores Inc	United States of America	1.00	10.00	4.00			
174444	Golden Shores Inc	United States of America	00.00	00.00	00.00			
174445	Golden Shores Inc	United States of America	00.00	00.00	00.00			
174446	GULF SERVICE	00	190	St. Augustine, FL	Recreated Pleas M Fishing	00	00000-00000	U.S.A.
174447	St. Augustine, FL	United States of America	1.00	4.00	2.00			
174448	St. Augustine, FL	United States of America	00.00	00.00	00.00			
174449	GULF SERVICE	00	191	St. Augustine, FL	S General Cargo	000000	00000-00000	U.S.A.
174450	St. Augustine, FL	United States of America	1.00	10.00	4.00			
174451	St. Augustine, FL	United States of America	00.00	00.00	00.00			
174452	St. Augustine, FL	United States of America	00.00	00.00	00.00			
174453	St. Augustine, FL	United States of America	00.00	00.00	00.00			
174454	GULF SERVICE	00	191	St. Augustine, FL	S General Cargo	000000	00000-00000	U.S.A.
174455	St. Augustine, FL	United States of America	1.00	10.00	4.00			
174456	St. Augustine, FL	United States of America	00.00	00.00	00.00			
174457	St. Augustine, FL	United States of America	00.00	00.00	00.00			
174458	St. Augustine, FL	United States of America	00.00	00.00	00.00			
174459	GULF STAR	00	190	Golden Shores Inc - Houston, TX	TM Fishing Carrier	000000	00000-00000	U.S.A.
174460	Golden Shores Inc	0000	0000					
174461	Golden Shores Inc	United States of America	1.00	10.00	4.00			
174462	Golden Shores Inc	United States of America	00.00	00.00	00.00			
174463	Golden Shores Inc	United States of America	00.00	00.00	00.00			
174464	Golden Shores Inc	United States of America	00.00	00.00	00.00			
174465	GULF STAR	00	190	Golden Shores Inc - Houston, TX	TM Supply Ship	000000	00000-00000	U.S.A.
174466	Golden Shores Inc	0000	0000					
174467	Golden Shores Inc	United States of America	1.00	10.00	4.00			
174468	Golden Shores Inc	United States of America	00.00	00.00	00.00			
174469	Golden Shores Inc	United States of America	00.00	00.00	00.00			
174470	GULF STAR	00	190	Golden Shores Inc - Houston, TX	TM Tug	000000	00000-00000	U.S.A.
174471	Golden Shores Inc	0000	0000					
174472	Golden Shores Inc	United States of America	1.00	10.00	4.00			
174473	Golden Shores Inc	United States of America	00.00	00.00	00.00			
174474	Golden Shores Inc	United States of America	00.00	00.00	00.00			
174475	GULF STAR	00	190	Golden Shores Inc - Houston, TX	S Fishing	00	00000-00000	U.S.A.
174476	Golden Shores Inc	0000	0000					
174477	Golden Shores Inc	United States of America	1.00	10.00	4.00			
174478	Golden Shores Inc	United States of America	00.00	00.00	00.00			
174479	Golden Shores Inc	United States of America	00.00	00.00	00.00			
174480	GULF STAR	00	190	Golden Shores Inc - Houston, TX	Wood M Fishing	00	00000-00000	U.S.A.
174481	Golden Shores Inc	0000	0000					
174482	Golden Shores Inc	United States of America	1.00	10.00	4.00			
174483	Golden Shores Inc	United States of America	00.00	00.00	00.00			
174484	Golden Shores Inc	United States of America	00.00	00.00	00.00			
174485	GULF STAR	00	190	Golden Shores Inc - Houston, TX	S Fishing	00	00000-00000	U.S.A.
174486	Golden Shores Inc	0000	0000					
174487	Golden Shores Inc	United States of America	1.00	10.00	4.00			
174488	Golden Shores Inc	United States of America	00.00	00.00	00.00			
174489	Golden Shores Inc	United States of America	00.00	00.00	00.00			

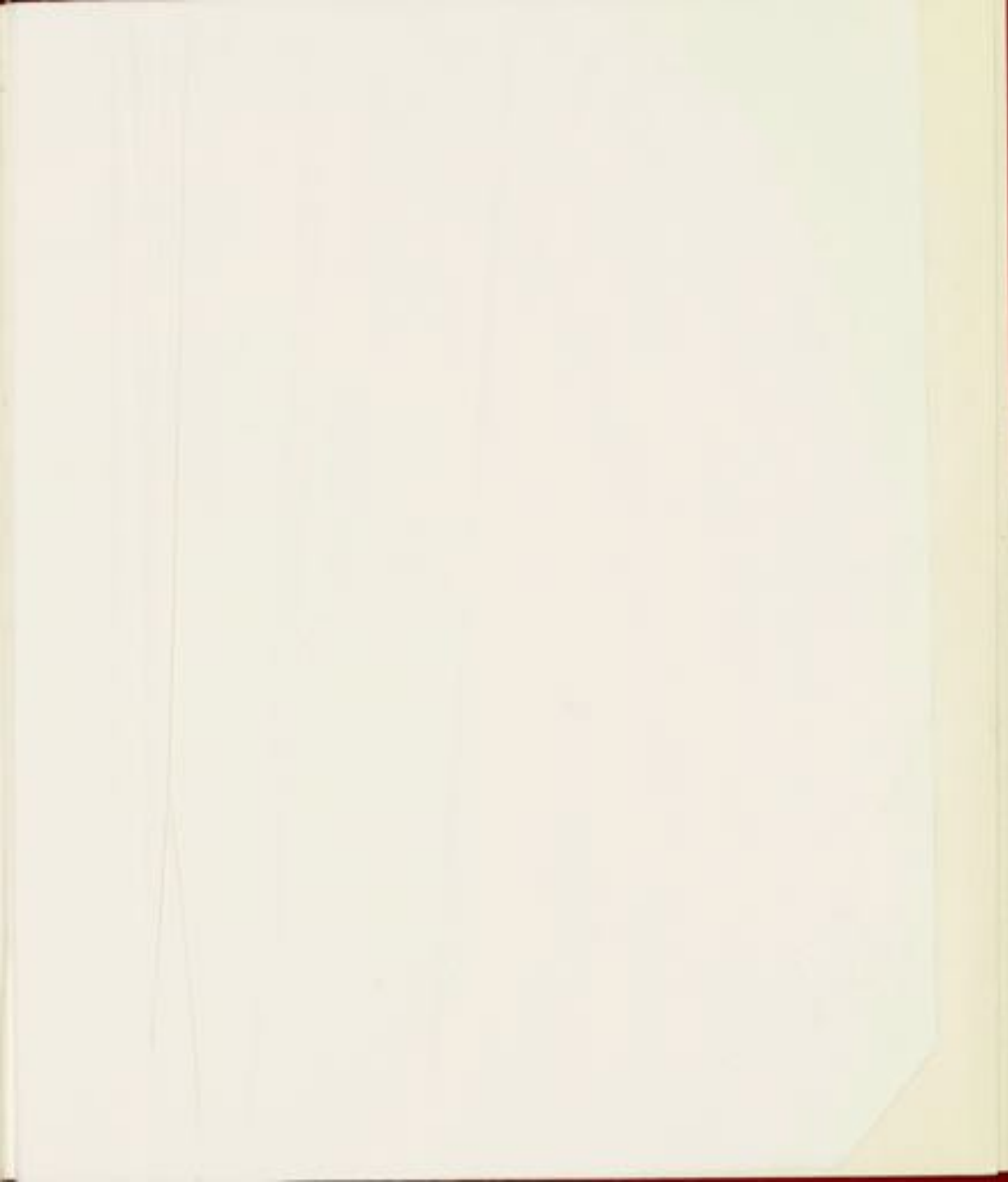

GYOSHO M.

000000

000000

000000

000000

000000

000000

000000

000000

000000

000000

000000

000000

000000

000000

000000

000000

000000

000000

000000

000000

000000

000000

000000

000000

000000

000000

000000

000000

000000

000000

000000

000000

000000

000000

000000

000000

000000

000000

000000

000000

000000

000000

000000

000000

000000

000000

000000

000000

000000

000000

000000

000000

000000

000000

000000

000000

000000

000000

000000

000000

000000

000000

000000

000000

000000

000000

000000

000000

000000

000000

000000

000000

000000

000000

000000

000000

000000

000000

000000

000000

000000

000000

000000

000000

000000

000000

000000







