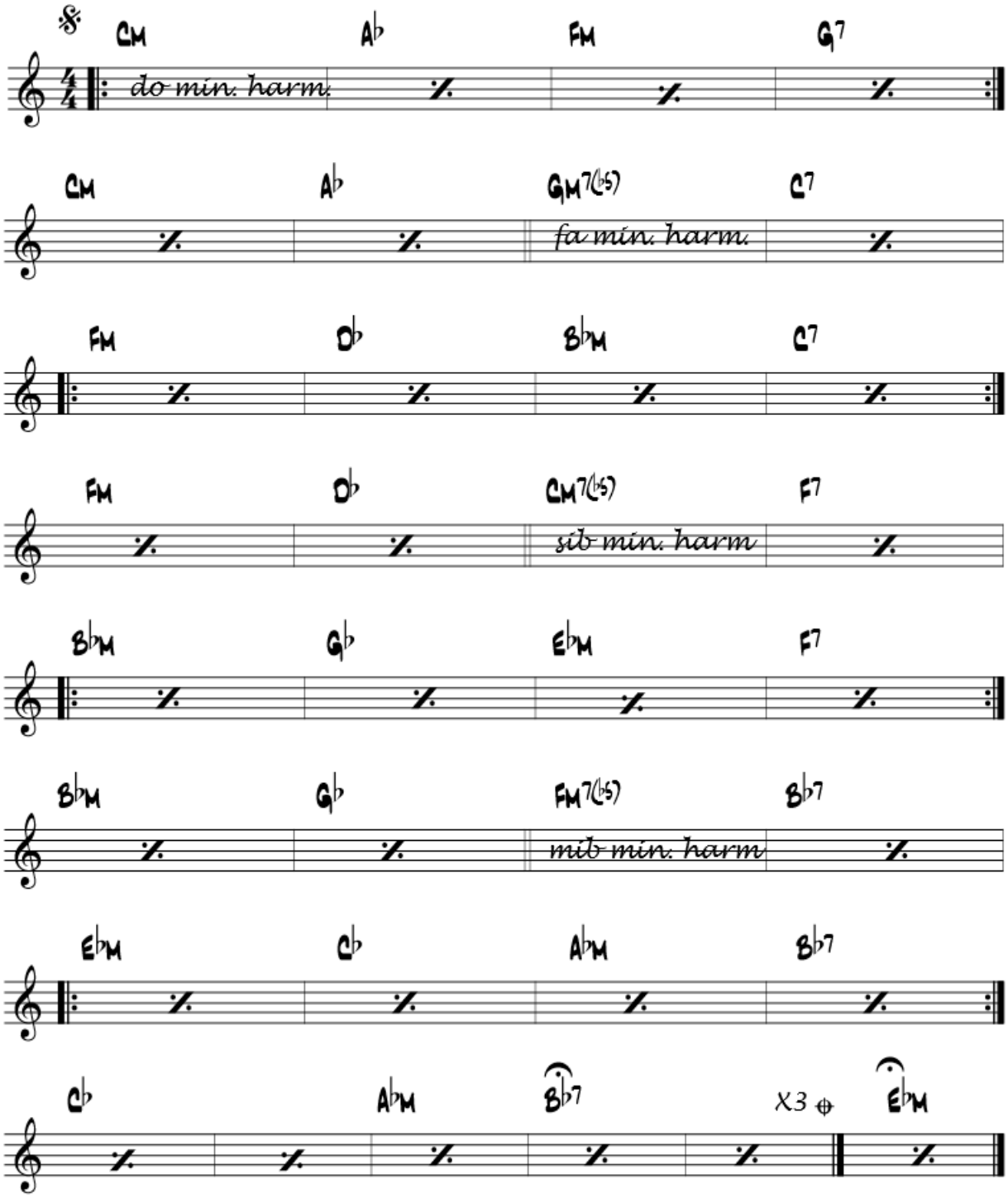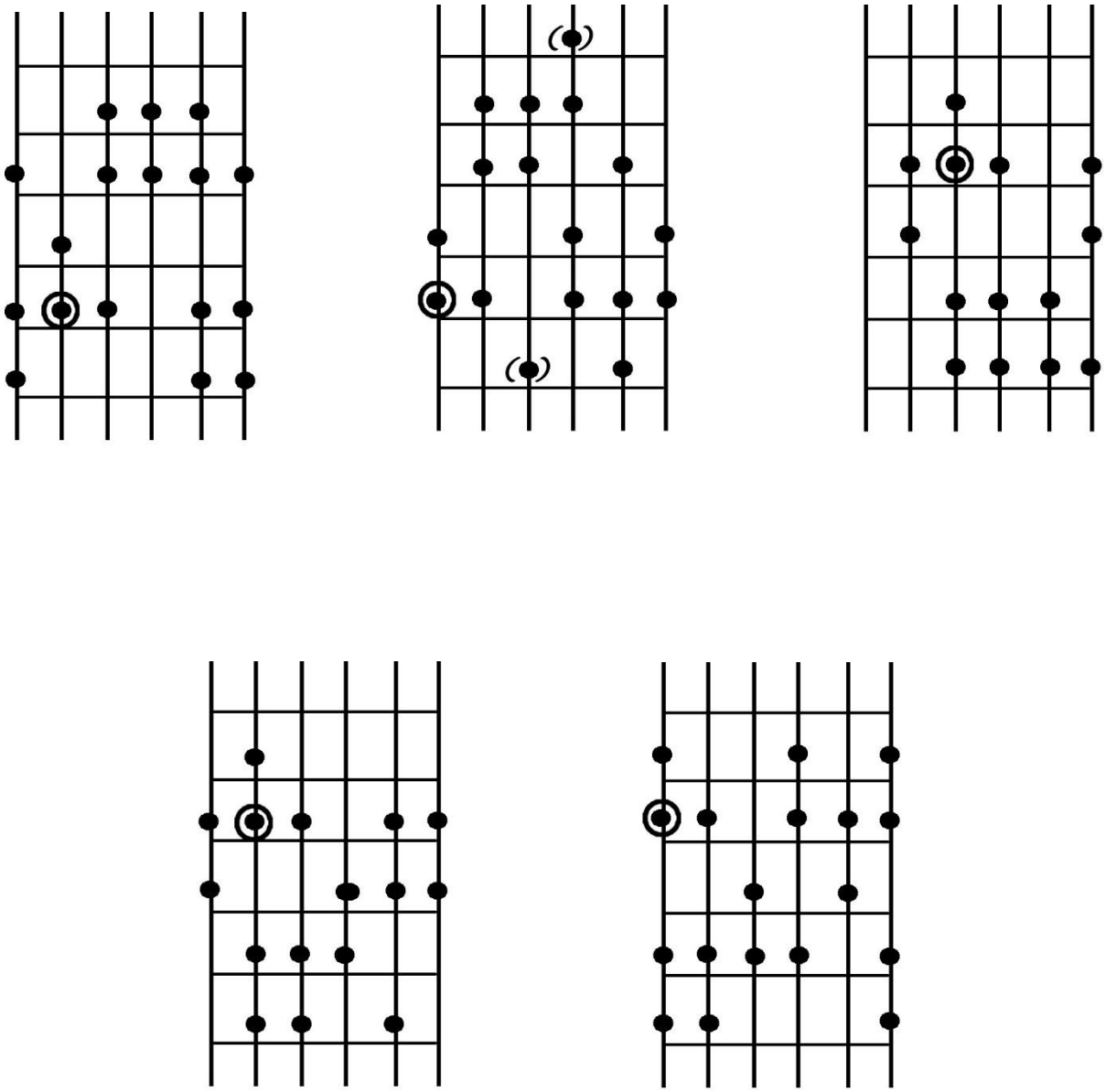Modulations en modes mineurs harmoniques