

anxp

1

N

6505

A59

V. 17

1895

Cent Society of  
N.Y.  
So American Artists

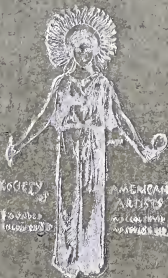

CATALOGUE  
MDCCCXCV



Digitized by the Internet Archive  
in 2017 with funding from  
Getty Research Institute





SOCIETY OF AMERICAN  
ARTISTS

215 WEST 57TH STREET  
NEW YORK

The Knickerbocker Press  
New York

Cut  
N.Y.  
50

SOCIETY OF  
AMERICAN ARTISTS

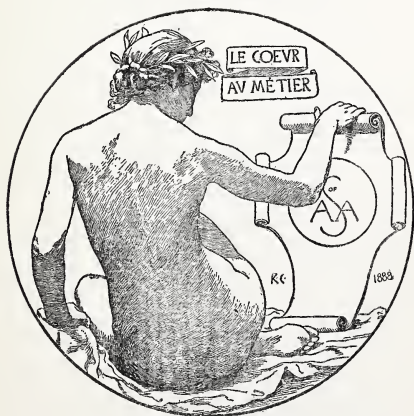

CATALOGUE  
OF THE  
SEVENTEENTH EXHIBITION

1895

---

COPYRIGHT, 1895  
BY  
SOCIETY OF AMERICAN ARTISTS

THE GETTY CENTER  
LIBRARY



SEVENTEENTH  
ANNUAL EXHIBITION  
OF THE  
SOCIETY OF  
AMERICAN ARTISTS

AT THE GALLERIES OF THE  
AMERICAN FINE ARTS SOCIETY  
215 WEST FIFTY-SEVENTH STREET

OPEN FROM MONDAY, MARCH  
TWENTY-FIFTH, TO SATURDAY, APRIL  
TWENTY-SEVENTH, 1895, FROM TEN  
A.M. TO SIX P.M., AND FROM EIGHT  
TO TEN P.M. SUNDAYS FROM ONE  
TO SIX P.M.

ALL CHECKS IN PAYMENT FOR WORKS  
SOLD MUST BE MADE PAYABLE TO THE  
ORDER OF SAMUEL ISHAM, TREASURER,  
S. A. A., 215 WEST FIFTY-SEVENTH STREET,  
NEW YORK.

INFORMATION AND PRICES MAY BE  
OBTAINED FROM THE SOCIETY'S REPRESENTATIVE AT THE DESK IN THE GALLERY.

SOCIETY OF AMERICAN  
ARTISTS

---

MDCCCXCV

---

BOARD OF CONTROL

WILLIAM M. CHASE

PRESIDENT

JOHN LA FARGE

VICE-PRESIDENT

KENYON COX

SECRETARY

SAMUEL ISHAM

TREASURER

HERBERT ADAMS

# JURY FOR 1895

---

## COMMITTEE ON SELECTION

HERBERT ADAMS	H. BOLTON JONES
FRANK W. BENSON	GEORGE W. MAYNARD
EDWIN H. BLASHFIELD	WILLARD L. METCALF
WILLIAM M. CHASE	H. SIDDONS MOWBRAY
ALFRED Q. COLLINS	ROBERT REID
KENYON COX	CHARLES S. REINHART
HENRY G. DEARTH	AUGUSTUS ST. GAUDENS
JOSEPH DECAMP	EDWARD SIMMONS
JOE EVANS	WILLIAM T. SMEDLEY
DANIEL C. FRENCH	ABBOT H. THAYER
CHILDE HASSAM	J. H. TWACHTMAN
THOMAS HOVENDEN	HENRY O. WALKER
FRANCIS C. JONES	J. ALDEN WEIR
IRVING R. WILES.	

## HANGING COMMITTEE

CHARLES A. PLATT	THEODORE ROBINSON
EDMUND C. TARBELL	

## CATALOGUE COMMITTEE

DOUGLAS VOLK

GEORGE R. BARSE, JR.

J. S. HARTLEY

IRVING R. WILES



# SOCIETY OF AMERICAN ARTISTS

## LIST OF MEMBERS

ADAMS, SAMUEL HERBERT

Born, Concord, Vermont, 1859. Pupil of  
Antonin Mercié. Elected 1891.

ALEXANDER, JOHN W.

Born, Allegheny City, Pennsylvania.  
Elected 1891.

ALLEN, THOMAS

Born, St. Louis, 1849. Pupil of the Royal  
Academy, Düsseldorf. Elected 1880.

ARMSTRONG, DAVID MAITLAND

Born, New York. Pupil of Luc Olivier Mer-  
son. Elected 1879.

BACHER, OTTO H.

Born, Cleveland, 1856. Pupil of Duveneck,  
Carolus-Duran, Boulanger, and Lefèvre.  
Elected 1892.

- BARSE, GEORGE R., JR.  
Born, Detroit, 1861. Pupil of Cabanel, Bou-  
langer, and Lefèbvre. Elected 1889.
- BEAUX, CECILIA Elected 1893.
- BECKWITH, JAMES CARROLL  
Born, Hannibal, Missouri, 1852. Pupil of  
Carolus-Duran. Elected 1881.
- BENSON, FRANK WESTON  
Born, Salem, Massachusetts, 1862. Pupil of  
the Museum of Fine Arts, Boston, and of  
Boulanger and Lefèbvre. Elected 1888.
- BLASHFIELD, EDWIN HOWLAND  
Born, New York, 1848. Pupil of Bonnat.  
Elected 1882.
- BLUM, ROBERT FREDERICK  
Born, Cincinnati, 1857. Elected 1882.
- BOGERT, GEORGE H.  
Born, New York. Pupil of Aimé Morot.  
Elected 1889.
- BREWSTER, GEORGE THOMAS  
Born, Kingston, Massachusetts, 1862. Pupil  
of Walter Smith, Dumont, and Mercié.  
Elected 1887.



**BRIDGMAN, FREDERICK ARTHUR**

Born, Tuskegee, Alabama, 1847. Pupil of  
Gérôme. Elected 1880.

**BROWN, JOHN APPLETON**

Born, West Newbury, Massachusetts. Pupil  
of Emile Lambinet. Elected 1892.

**BRUSH, GEORGE DE FOREST**

Born, Shelbyville, Tennessee. Pupil of Gér-  
ôme. Elected 1880.

**BUTLER, HOWARD RUSSELL**

Born, New York, 1856. Pupil of Dagnan,  
Bouveret, and Gervex. Elected 1889.

**CHAPMAN, CARLTON T.**

Born, New London, Ohio. Pupil of the  
National Academy and the Académie Julian.  
Elected 1892.

**CHASE, WILLIAM MERRITT**

Born, Franklin County, Indiana, 1849. Pupil  
of Piloty. Elected 1879.

**CHURCH, FREDERICK STUART**

Born, Grand Rapids, Michigan, 1841. Pupil  
of the National Academy and the Art  
Students' League. Elected 1890.

**CLINEDINST, BENJAMIN WEST**

Born, Woodstock, Virginia. Pupil of Cabanel  
and Bonnat. Elected 1891.

COFFIN, WILLIAM ANDERSON

Born, Allegheny City, Pennsylvania, 1855.  
Pupil of Bonnat. Elected 1886.

COLLINS, ALFRED QUINTON

Pupil of Bonnat. Elected 1889.

COX, KENYON

Born, Warren, Ohio, 1856. Pupil of Gérôme  
and Carolus-Duran. Elected 1882.

COX, LOUISE

Born, San Francisco, 1865. Pupil of Kenyon  
Cox. Elected 1893.

COXE, REGINALD CLEVELAND

Born, Baltimore, 1855. Pupil of the National  
Academy and of Bonnat. Elected 1888.

CRANE, BRUCE

Born, New York, 1857. Pupil of A. H.  
Wyant. Elected 1881.

CURRAN, CHARLES COURTNEY

Born, Frankfort, Kentucky, 1861. Pupil of  
the Art Students' League and of Lefèvre,  
Doucet, and Benjamin-Constant.  
Elected 1888.

DAVIS, CHARLES H.

Born, Amesbury, Massachusetts, 1856. Pupil  
of Lefèvre and Boulanger. Elected 1886.

DAY, FRANCIS

Born, Le Roy, New York, 1863. Pupil of Hébert, Merson, and Colin. Elected 1891.

DEARTH, HENRY GOLDEN

Born, Bristol, Rhode Island, 1863. Pupil of the École des Beaux-Arts and Aimé Morot.

Elected 1889.

DE CAMP, JOSEPH RODEFER

Born, Cincinnati, 1858. Pupil of Duveneck.

Elected 1888.

DENMAN, HERBERT

Born, Brooklyn, 1855. Pupil of the Art Students' League and Carolus-Duran.

Elected 1887.

DEWING, THOMAS WILMER

Born, Boston. Pupil of Lefèbvre and Boulanger.

Elected 1880.

DONOHO, GAINES RUGER

Born, Church Hill, Mississippi, 1857. Pupil of the Art Students' League, R. Swain Gifford, Lefèbvre, and Boulanger.

Elected 1882.

DUMOND, FRANK VINCENT

Born, Rochester, New York, 1865. Pupil of Boulanger and Lefèbvre.

Elected 1892.

DUVENECK, FRANK

Pupil of the Royal Academy, Munich.

Elected 1880.

ELWELL, FRANK EDWIN

Born, Concord, Massachusetts, 1858. Pupil  
of Falguière.

Elected 1886.

EVANS, JOE

Born, New York, 1857. Pupil of Gérôme.

Elected 1891.

FAXON, WILLIAM BAILEY

Born, Hartford, 1849. Pupil of Jacquesson  
de la Chevreuse.

Elected 1892.

FLAGG, MONTAGUE

Born, Hartford. Pupil of Jacquesson de la  
Chevreuse.

Elected 1883.

FOWLER, FRANK

Born, Brooklyn, 1852. Pupil of Carolus-  
Duran and of the École des Beaux-Arts.

Elected 1882.

FRANZÈN, AUGUST

Elected 1894.

FRAZIER, KENNETH

Born, Paris, 1867. Pupil of Herkomer,  
Benjamin-Constant, Doucet, and Lefèvre.

Elected 1893.

FRENCH, DANIEL CHESTER

Born, Exeter, New Hampshire, 1850. Pupil  
of Thomas Ball. Elected 1882.

GAUL, GILBERT

Born, Jersey City. Pupil of J. G. Brown and  
the National Academy. Elected 1882.

GAY, WALTER

Born, Hingham, Massachusetts, 1856. Pupil  
of Bonnat. Elected 1880.

GIFFORD, ROBERT SWAIN

Born, Naushon Island, Massachusetts, 1840.  
Pupil of Albert Van Bust. Elected 1877.

GILDER, HELENA DE KAY

Born, New York. Elected 1877.

HARRISON, L. BIRGE

Born, Philadelphia, 1855. Pupil of Cabanel  
and Carolus-Duran. Elected 1882.

HARRISON, T. ALEXANDER

Born, Philadelphia, 1853. Pupil of Gérôme.  
Elected 1885.

HARTLEY, JONATHAN SCOTT

Born, Albany, 1845. Studied in London,  
Berlin, and Paris. Elected 1891.

HASSAM, CHILDE

Born, Boston, 1859. Pupil of Boulanger and  
Lefèbvre. Elected 1890.

HERTER, ALBERT

Elected 1894.

HITCHCOCK, GEORGE

Born, Providence. Pupil of Mesdag and  
Boulanger. Elected 1887.

HOVENDEN, THOMAS

Born, Dunmanway, County Cork, Ireland,  
1840. Pupil of the Cork School of Design,  
the National Academy, and the École des  
Beaux-Arts. Elected 1881.

HYDE, WILLIAM H.

Born, New York, 1858. Pupil of Boulanger,  
Lefèbvre, Doucet, and Alexander Harrison.  
Elected 1893.

INNESS, GEORGE, JR.

Pupil of his father. Elected 1880.

ISHAM, SAMUEL

Born, New York, 1855. Pupil of Jacques-  
son de la Chevreuse, Boulanger, and Le-  
fèbvre. Elected, 1891.

JOHNSON, EASTMAN

Born, Lowell, Maine. Elected 1881.

JONES, FRANCES COATES

Born, Baltimore, 1857. Pupil of Lehmann,  
Boulangier, and Lefèbvre. Elected 1882.

JONES, HUGH BOLTON

Born, Baltimore, 1848. Studied in France.  
Elected 1881.

KEITH, DORA WHEELER

Born, New York, 1860. Pupil of William M.  
Chase, Tony Robert-Fleury, and Bouguereau.  
Elected 1886.

KEMEYS, EDWARD, JR. Elected 1891.

KOST, FREDERICK W.

Born, New York. Elected 1889.

LA FARGE, JOHN

Born, New York, 1835. Pupil of Couture  
and William Hunt. Elected 1877.

LATHROP, FRANCIS

Born on the Pacific Ocean. Pupil of Edward  
Burne-Jones. Elected 1877.

LOOMIS, CHESTER

Born near Syracuse, New York, 1852. Pupil  
of H. Thompson and Bonnat. Elected 1888.

LOW, WILL H.

Born, Albany, 1853. Pupil of Carolus-Duran.  
Elected 1878.

- MACMONNIES, FREDERICK WILLIAM  
 Born, Brooklyn. Pupil of Saint-Gaudens  
 and Falguière. Elected 1891.
- MARTINY, PHILIP  
 Born, 1858. Pupil of Dock and Saint-  
 Gaudens. Elected 1891.
- MAYNARD, GEORGE WILLOUGHBY  
 Born, Washington, 1843. Pupil of the Royal  
 Academy, Antwerp. Elected 1880.
- MELCHERS, J. GARI  
 Born, Detroit. Elected 1886.
- METCALF, WILLARD LEROY  
 Born, Lowell, Massachusetts, 1858. Pupil  
 of Boulanger and Lefèvre. Elected 1887.
- MILLET, FRANCIS DAVIS  
 Born, Mattapoisett, Massachusetts. Pupil of  
 the Royal Academy, Antwerp. Elected 1880.
- MINOR, ROBERT CRANNELL  
 Born, New York, 1840. Pupil of Diaz,  
 Hypolite, Boulanger, and Van Luppen.  
 Elected 1878.
- MOWBRAY, HENRY SIDDONS  
 Born, Alexander, Egypt. Pupil of Bonnat.  
 Elected 1886.



NIEMEYER, JOHN HENRY

Pupil of G r me and Jacquesson de la Chevreuse. Elected 1882.

OCHTMAN, LEONARD

Born in Holland, 1854. Studied in Albany and New York. Elected 1891.

PALMER, WALTER LAUNT

Born, Albany, 1854. Pupil of F. E. Church and Carolus-Duran. Elected 1881.

PEARCE, CHARLES SPRAGUE

Born, Boston, 1851. Pupil of Bonnat. Elected 1886.

PICKNELL, WILLIAM LUCIEN

Born, Boston, 1854. Pupil of G r me. Elected 1880.

PLATT, CHARLES ADAMS

Born, New York, 1861. Pupil of Boulanger and Lef bvre. Elected 1888.

POTTER, EDWARD C. Elected 1894.

REID, ROBERT Elected 1891.

REINHART, CHARLES STANLEY

Born, Pittsburgh, 1844. Studied in Paris and Munich. Elected 1882.

- RICE, WILLIAM MORTON JACKSON  
Born, Brooklyn, 1854. Pupil of J. Carroll  
Beckwith and Carolus-Duran. Elected 1886.
- ROBINSON, THEODORE  
Born, Irasburg, Vermont, 1852. Pupil of  
Carolus-Duran and G r me. Elected 1881.
- RYDER, ALBERT PINKHAM  
Born, New Bedford, Massachusetts, 1847.  
Pupil of William E. Marshall. Elected 1878.
- SAINT-GAUDENS, AUGUSTUS  
Born, Dublin, Ireland, 1848. Pupil of Jouffroy.  
Elected 1877.
- SARGENT, JOHN SINGER  
Born, Florence, Italy, 1856. Pupil of Carolus-Duran.  
Elected 1880.
- SARTAIN, WILLIAM  
Born, Philadelphia, 1843. Pupil of the Pennsylvania Academy of Fine Arts and of Bonnat.  
Elected 1877.
- SHERWOOD, ROSINA EMMET  
Born, New York, 1854. Pupil of William M. Chase and of the Acad mie Julian.  
Elected 1886.

SIMMONS, EDWARD

Born, Concord, Massachusetts, 1852. Pupil  
of Lefèbvre and Boulanger. Elected 1888.

SMEDLEY, WILLIAM THOMAS

Born, West Chester, Pennsylvania.

Elected 1882.

STORY, JULIAN

Elected 1892.

TARBELL, EDMUND CHARLES

Born, West Groton, Massachusetts, 1862.

Pupil of Boulanger and Lefèbvre.

Elected 1887.

TAYLOR, HENRY FITCH

Born, Cincinnati, 1853. Pupil of Boulanger

and Lefèbvre.

Elected 1891.

THAYER, ABBOTT HANDERSON

Born, Boston, 1849. Pupil of Lehmann and

Gérôme.

Elected 1879.

THORNE, WILLIAM

Born, Delavan, Wisconsin, 1864. Pupil of

Lefèbvre, Benjamin-Constant, and J.-P. Lau-

rens.

Elected 1893.

TIFFANY, LOUIS C.

Born, New York, 1848. Pupil of Léon Bailly

and George Inness.

Elected 1877.

TRYON, DWIGHT WILLIAM

Born, Hartford, 1849. Pupil of Daubigny,  
Jacquesson de la Chevreuse, and Guillemet.

Elected 1882.

TUCKERMAN, S. SALISBURY

Born, Boston. Studied in Paris.

Elected 1887.

TWACHTMAN, JOHN HENRY

Born, Cincinnati. Pupil of Boulanger and  
Lefèbvre.

Elected 1879.

TYLER, ALICE KELLOGG.

Elected 1891.

VAN BOSKERCK, ROBERT W.

Born, New Jersey, 1855. Pupil of A. H.  
Wyant and R. Swain Gifford.

Elected 1887.

VEDDER, ELIHU

Studied in Rome.

Elected 1880.

VINTON, FREDERICK PORTER

Born, Bangor, Maine, 1846. Pupil of Bonnat  
and Jean-Paul Laurens.

Elected 1880.

VOLK, DOUGLAS

Born, Pittsfield, Massachusetts, 1856. Pupil  
of Gérôme.

Elected 1880.

- VONNOH, ROBERT WILLIAM  
 Born, Hartford, 1858. Pupil of Boulanger  
 and Lefèbvre. Elected 1892.
- WALKER, HENRY OLIVER  
 Born, Boston. Pupil of Bonnat.  
 Elected 1887.
- WALKER, HORATIO. Elected 1887.
- WARNER, OLIN L. Elected 1877.
- WEBB, JACOB LOUIS  
 Born, Washington, 1856. Pupil of William  
 M. Chase. Elected 1888.
- WEIR, JULIAN ALDEN  
 Born, West Point, 1852. Pupil of Gérôme.  
 Elected 1877.
- WHITMAN, SARAH WYMAN  
 Born, Baltimore, 1842. Pupil of W. M.  
 Hunt and Couture. Elected 1880.
- WIGGINS, CARLETON  
 Born, Monroe, New York. Pupil of the  
 National Academy and of George Inness.  
 Elected 1887.
- WILES, IRVING RAMSEY  
 Born, Utica, New York, 1861. Pupil of L.  
 M. Wiles, Lefèbvre, and Carolus-Duran.  
 Elected 1886.

## DECEASED MEMBERS

- BUNKER, DENNIS MILLER  
Elected 1885. Died 1890.
- COLE, JOSEPH FOXCROFT  
Elected 1880. Died 1892.
- DUBOIS, CHARLES E.  
Elected 1880. Died 1885.
- EICHELBERGER, ROBERT A.  
Elected 1888. Died 1890.
- FITZ, BENJAMIN RUTHURFURD  
Elected 1888. Died 1891.
- FULLER, GEORGE  
Elected 1880. Died 1884.
- QUARTLEY, ARTHUR  
Elected 1881. Died 1886.
- STEWARDSON, EDMUND A.  
Elected 1891. Died 1892.
- WYANT, ALEXANDER H.  
Elected 1878. Died 1892.

## THE WEBB PRIZE

The annual Webb Prize for the best Landscape in the exhibition, painted by an American artist under forty years of age, will be awarded by a vote of the Jury at this Exhibition.

This prize of three hundred dollars was instituted in 1887 by Dr. W. Seward Webb, of New York, and is to be given every year during the lifetime of the founder. An artist having once received the prize will not be considered eligible a second time.

The Webb Prize has been awarded as follows :

EXHIBITION	TITLE OF PICTURE	ARTIST
1887	BROOK AND FIELDS	J. FRANCIS MURPHY
1888	WINDMILLS	JOHN H. TWACHTMAN
1889	THE FIRST LEAVES	DWIGHT W. TRYON
1890	A WINTER LANDSCAPE	THEODORE ROBINSON
1891	THE RAIN	WILLIAM A. COFFIN
1892	EXPLORERS	RUGER DONOHO
1893	THE DEERFIELD VALLEY	HENRY G. DEARTH
1894	SPRING	CHARLES A. PLATT

## THE SHAW FUND

The Shaw Fund of fifteen hundred dollars will be devoted to the purchase of a composition painted in oil by an American artist, containing one or more figures, to be selected by the Jury from the works in this exhibition. The picture thus chosen will become the property of Samuel T. Shaw, Esq., the donor of the fund.

The Shaw Fund has been awarded as follows :

EXHIBITION	TITLE OF PICTURE	ARTIST
1892	IN THE SUN	THEODORE ROBINSON
1893	THE BATH	EDMUND C. TARBELL
1894	THE SINGERS	HENRY O. WALKER





7 KENYON COX. THE TEMPTATION OF ST. ANTHONY.









76 EDWARD SIMMONS. HEAVY SEA.





93 ANNA D. BLAKE. BERTIE.







153 CHILDE HASSAM. QUINCY, MASS.





155 JOSEPH DE CAMP. GIRL WITH A GLOBE.





161 HERBERT DENMAN. NYMPHS AND SWANS.





205 E. M. TABER. EARLY SPRING IN VERMONT.







206 RHODA HOLMES NICHOLS. A PASTORAL.





207 EDMUND C. TARBELL. MOTHER AND CHILD IN PINE WOODS.





213 J. ALDEN WEIR. AN AUTUMN STROLL.





223 FRANK W. BENSJN. AUTUMN AND SPRING.





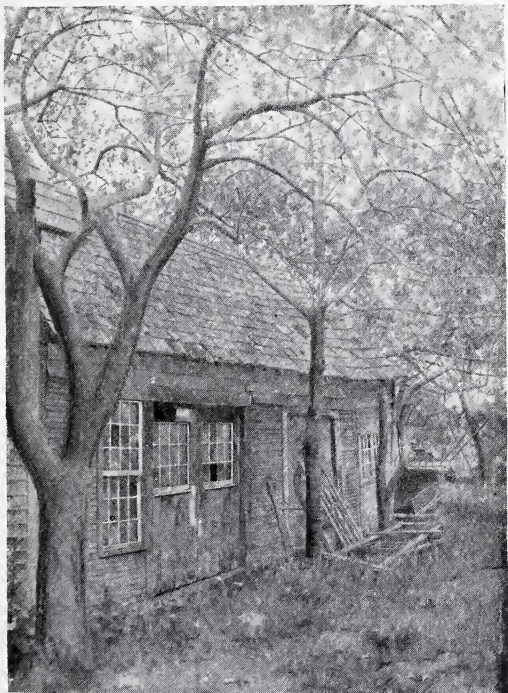

230 JOE EVANS. THE WAGON SHOP.



















243 C. A. PLATT. SNOW.





270 WM. M. CHASE. A FRIENDLY CALL. (AWARDED THE SHAW FUND.)





283 BESSIE POTTER. THE ROSE. (PLASTER.)





286 A. PHIMISTER PROCTOR. DOG AND BONE. (BRONZE.)





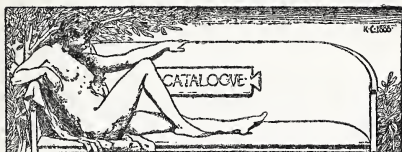

## SOUTH GALLERY

HALE, PHILIP,

1 UNDER THE WILLOWS.

HYDE, WILLIAM H.,

2 PORTRAIT.

GORDIGIANI, EDUARDO,

3 PORTRAIT OF A VIOLINIST.

Owner, Gino Sartoni, Esqr.

MOSLER, HENRY,

4 MORNING—VENICE.

BACHER, OTTO H.,

5 NEWSBOY'S CHRISTMAS.

- PARRISH, F. MAXFIELD,  
6 LATE AFTERNOON.
- COX, KENYON,  
7 THE TEMPTATION OF ST. ANTHONY.
- HAYDOCK, ATHA,  
8 A STREET IN YOKOHAMA.
- CHASE, WILLIAM M.,  
9 THE OLD SAND ROAD.
- HOLMAN, FRANK,  
10 SUNLIGHT IN VENICE.  
Owner, Dr. Holman.
- EMMET, LYDIA FIELD,  
11 PORTRAIT.
- HALLOWELL, MAY,  
12 AT DUSK.
- BELL, EDWARD A.,  
13 COLOR, FORM, AND MUSIC.
- LAWSON, ERNEST,  
14 RIVER AT MORET—EVENING EFFECT.

- CLARK, WALTER,  
15 MOONLIGHT BY THE SOUND.
- WOODBURY, CHARLES H.,  
16 MID-OCEAN.
- EUGENE,  
17 REST ON THE FLIGHT INTO EGYPT.
- HAZELTON, MARY BREWSTER,  
18 MARGARET.
- CURTIS, ALICE M.,  
19 A JUNE TWILIGHT.
- GAUGENGIGL, IGNAZ MARCEL,  
20 CHESS PLAYERS.
- PLATT, LIVINGSTON,  
21 A BREEZY DAY.
- DE CAMP, JOSEPH.  
22 SLEEP.
- HYDE, WILLIAM H.,  
23 KATHERINE.

CHASE, WILLIAM M.,  
24 THE OLD ROAD TO THE SEA.

LANGLEY, CHARLES E.,  
25 STILL LIFE.

WAGNER, JACOB,  
26 SURPRISED.

CHASE, WILLIAM M.,  
27 PORTRAIT OF MISS G.

MORA, F. LUIS,  
28 THE LILY.

SCHREINER, JULIA FAIRCHILD,  
29 STUDY.

GREEN, F. RUSSELL,  
30 THE LAST DAYS OF WINTER.

DESSAR, LOUIS P.,  
31 THE SUNSHINE OF LIFE.

DAVIS, CHARLES H.,  
32 EVENING.

- MAJOR, ERNEST L.,  
33 THE FLIGHT INTO EGYPT.
- CURRAN, CHARLES C.,  
34 PORTRAIT OF MISS D.
- SCHREINER, JULIA FAIRCHILD,  
35 PORTRAIT.
- KETCHAM, S. M.,  
36 SYLVIA.
- CHAPMAN, CARLTON T.,  
37 THE CONSTITUTION AND JAVA AFTER THE  
ENGAGEMENT, DEC. 29TH, 1812.
- CAULDWELL, LESLIE,  
38 A YOUNG SPORTSMAN—PORTRAIT.  
Owner, Mrs. Malcolm McGregor Jamison,  
Jr.
- WALKER, HORATIO,  
39 A SIESTA.
- DONOHU, RUGER,  
40 THE STRAGGLERS.

- TWACHTMAN, J. H.,  
41 NIAGARA.
- STRONG, ELIZABETH,  
42 SETTERS IN THE FIELD.
- BEAUX, CECILIA,  
43 STUDY IN BLACK AND WHITE.
- GILMAN, B. F.,  
44 STILL LIFE.
- HASSAM, CHILDE,  
45 THE MIDSUMMER GIRL.
- HARTWICK, HERMAN,  
46 A FROSTY MORNING.
- BARNARD, EDWARD H.,  
47 JUST BEFORE SUNSET, SHELTER ISLAND.
- KOST, FREDERICK W.,  
48 A BROOKHAVEN FARM.
- WENDEL, THEODORE,  
49 WINTER MIST.

- HOLMAN, FRANK,  
50 FIGURE COMPOSITION.
- DEARTH, HENRY G.,  
51 AUTUMN.
- ISHAM, SAMUEL,  
52 URANIA.
- FRAZIER, KENNETH,  
53 PORTRAIT.
- DESSAR, LOUIS P.,  
54 ÉTAPLES HARBOR—TWILIGHT.
- HOVENDEN, THOMAS,  
55 A STUDY.
- BRECK, JOHN LESLIE,  
56 A MILL STREAM.
- KOST, FREDERICK W.,  
57 BELLPORT BEACH.
- WILES, IRVING R.,  
58 PORTRAIT IN PROFILE.

- DE CAMP, JOSEPH,  
59 EDGE OF THE ORCHARD.
- NEEDHAM, CHARLES AUSTIN,  
60 IN A PARK.
- STORY, JULIAN,  
61 PORTRAIT OF W. W. STORY.
- DAVIES, ARTHUR B.,  
62 NAKED MOON.
- GAUGENGIGL, IGNAZ MARCEL,  
63 AT THE ISLES OF SHOALS.
- CHAPMAN, CARLTON T.,  
64 COAST OF LONG ISLAND.
- LAMBERT, JOHN, JR.,  
65 STUDY OF BACK.
- SMYTH, MARGARITA PUMPELLY,  
66 A CAPRI GIRL.
- LOCKE, CAROLINE T.,  
67 CARNATIONS.



TALCOTT, ALLEN B.,  
68 SUMMER IN THE HILL COUNTRY OF PROV-  
ENCE.

BEAUX, CECILIA,  
69 PORTRAIT SKETCH.  
Owner, Mrs. Rosina Emmet Sherwood.

CHASE, WILLIAM M.,  
70 TIRED.

CLARKE, THOMAS SHIELDS,  
71 SUNSET—PITTSBURGH.

TOMPKINS, F. H.,  
72 THE HEMLOCKS.

BECKWITH, CARROLL,  
73 PORTRAIT OF THE HON. H. MONTGOMERY  
PETERS.

BEAL, REYNOLDS,  
74 THE RABBIT HUNTER.

PERRY, R. HINTON,  
75 PORTRAIT OF MRS. ———.

- SIMMONS, EDWARD,  
76 HEAVY SEA.
- CHURCHILL, WILLIAM W.,  
77 GIRL WITH HARP.
- STEELE, T. C.,  
78 THE BLOOM OF THE GRAPE.
- HAMILTON, E. W. D.,  
79 LADY WITH MIRROR.
- HAMILTON, E. S.,  
80 EVENING.
- VAN GORDER, L. E.,  
81 EVENING IN THE HAMLET.
- NIEMEYER, JOHN H.,  
82 A MOUNTAIN LAKE.
- TYLER, ALICE KELLOGG,  
83 THE SECRET OF THE ROSE.
- CURRAN, CHARLES C.,  
84 CHILD AND LILIES.  
Owner, Mrs. C.

- CLEMENTS, GEORGE H.,  
85 GLOUCESTER HARBOR.
- MACOMBER, M. L.,  
86 THE SONG OF SOLOMON.
- BLAKE, ANNE DEHON,  
87 A ROSE.
- HAYNES, C. COVENTRY,  
88 FLOWERS.  
Owner, Miss R. L. Gill.
- LOCKE, CAROLINE T.,  
89 ROSES.
- WHITE, HENRY C.,  
90 LEAF BUDS.
- FULLER, LUCIA FAIRCHILD,  
91a PORTRAIT OF MISS G. (Miniature).
- FULLER, LUCIA FAIRCHILD,  
91b PORTRAIT OF MISS D. (Miniature).
- FULLER, HENRY BROWN,  
91c SUZANNE (Miniature).

FULLER, LUCIA FAIRCHILD,  
91*d* PORTRAIT (Miniature).

BECKINGTON, ALICE,  
92 PORTRAIT.

BLAKE, ANNE DEHON,  
93 BERTÉ.

SMYTH, MARGARITA PUMPELLY,  
94 PORTRAIT OF RAPHAEL PUMPELLY.

RORKE, EDWARD A.,  
95 ORCHARD.

CURTIS, ELIZABETH,  
96 NAUGATUCK VALLEY.

DESSAR, LOUIS P.,  
97 RETURN OF THE FISHERMEN—LATE EVEN-  
ING.

BOSTON, JOSEPH H.,  
98 RISING MOON.

VANDER WEYDEN, HARRY,  
99 PORTRAIT.

THORNE, WILLIAM,  
100 DECORATIVE PANEL.

CHASE, WILLIAM M.,  
101 TWO OF MY CHILDREN.

HAZELTON, MARY BREWSTER,  
102 SUMMER.

EMMET, LYDIA FIELD,  
103 HEAD.

## CENTRAL GALLERY

REHN, F. K. M.,

104 "THE SILVERY SHEEN OF THE TWI-  
LIGHT MOON."

CURTIS, ELIZABETH,

105 AUGUST AFTERNOON.

LAMB, ELLA CONDIE,

106 DECEMBER NIGHT AT BETHLEHEM.

VONNOH, ROBERT W.,

107 PORTRAIT OF COL. EDWARD MORRELL.  
Owner, Col. Edward Morrell.

THOMPSON, WILFRED,

108 FACADE OF ST. MARK'S, VENICE.  
Owner, Miss Emily Lee Flagg.

EATON, CHARLES WARREN,

109 SHADOWS ON THE SNOW.

BAER, WILLIAM J.,

110 GOOD FRIENDS (Ivory painting).

Owner, Trenor L. Park, Esq.

JONES, FANNY MENDELSON,

111 AZALEA.

FORD, HARRIET,

112 AT THE VINTAGE.

DONOHOO, RUGER,

113 ICE-BOUND LONG ISLAND, FEBRUARY  
10TH, 1895.

HALE, PHILIP,

114 SUNSHINE.

VAN BOSKERCK, ROBERT W.,

115 MIDSUMMER, WAKEFIELD.

MOSLER, GUSTAVE HENRY,

116 UNDER THE APPLE TREES.

BLANEY, DWIGHT,

117 BROOKLINE VILLAGE.

- PARSHALL, D. W.,  
118 MAY—ROCKLAND LAKE.
- EATON, CHARLES WARREN,  
119 MOUNTAIN LAUREL.
- BEAL, REYNOLDS,  
120 EARLY MORNING.
- CRUM, CLARK,  
121 LANDSCAPE.
- STREETOR, W. DAY,  
122 A STUDY.
- CLARKE, THOMAS SHIELDS,  
123 VENETIAN SUNLIGHT.
- BRECK, JOHN LESLIE,  
124 ON THE CHARLES RIVER.
- STONE, WILLIAM,  
125 INDIAN SUMMER.
- BACHER, OTTO H.,  
126 PORTRAIT OF MR. K.  
Owner, Mrs. M. R. Kultchar.



FOSS, HARRIET CAMPBELL,  
127 SUMMER AFTERNOON—NORTH RIVER.

WHITMAN, SARAH W.,  
128 NIAGARA.

HUNTINGTON, MARGARET WENDELL,  
129 NEAR BRACEYS' COVE.

CLARK, WALTER,  
130 A SUNNY DAY.

BRECK, JOHN LESLIE,  
131 APPLE BLOSSOMS.

WILES, IRVING R.,  
132 PORTRAIT OF MISS M. P.

BROWNE, CHARLES FRANCIS,  
133 CAPE ANN MARSHES—AUTUMN.

HARTWICK, HERMAN,  
134 MORNING SUNLIGHT.

LAMBERT, JOHN, JR.,  
135 ARRANGEMENT IN ORANGE AND BLUE.

- VAN BOSKERCK, ROBERT W.,  
136 EARLY SPRING—HACKENSACK RIVER.
- HILL, ROSWELL S.,  
137 IN THE WOODS.
- KENDALL, SERGEANT,  
138 THE YELLOW ROSE.
- EATON, CHARLES WARREN,  
139 WINTER MORNING.
- GAUGENGIGL, IGNAZ MARCEL,  
140 THE RESCUE.
- DEMING, E. W.,  
141 INDIANS SIGNALING WITH FIRE.
- PLATT, C. A.,  
142 FARM—MONTE MARIO.
- HAYDEN, EDWARD PARKER,  
143 A WET DAY.
- THORNE, WILLIAM,  
144 PORTRAIT.

DOW, ARTHUR W.,  
145 MEADOW HAY—MOONRISE.

DAVIS, CHARLES H.,  
146 WINTER SUNLIGHT.

HAYNES, C. COVENTRY,  
147 A LADY SEATED.

PLATT, LIVINGSTON,  
148 FIRST SNOW.

## VANDERBILT GALLERY

BROWN, J. APPLETON,

149 A GRAIN FIELD, WARWICKSHIRE, ENGLAND.

SMITH, MOORE,

150 "SPEAK."

REYNOLDS, ELIZABETH,

151 A BIT OF CONANICUT ISLAND.

WALKER, HENRY OLIVER,

152 PORTRAIT.

HASSAM, CHILDE,

153 QUINCY, MASSACHUSETTS.

CURTIS, ELIZABETH,

154 THE ORCHARD PUMP.

DE CAMP, JOSEPH,

155 GIRL WITH A GLOBE.

- MOSER, JAMES HENRY,  
156 HILL PASTURE LAND.
- ISHAM, SAMUEL,  
157 LANDSCAPE.
- NICOLL, J. C.,  
158 STUDY FROM NATURE.
- VONNOH, ROBERT W.  
159 PORTRAIT STUDY.
- HYDE, WILLIAM H.,  
160 STUDY.
- DENMAN, HERBERT,  
161 "NYMPHS AND SWANS." From the  
"Prothalamion" of Edmund Spencer.
- WHITTEMORE, WILLIAM J.,  
162 RIVERMOUTH ROCKS.
- BRECK, JOHN LESLIE,  
163 SURF.
- CALIGA, J. H.,  
164 A CONSULTATION.

SMEDLEY, WILLIAM T.,

165 WOOD ECHOES.

CHASE, WILLIAM M.,

166 STILL LIFE.

BUTLER, THEODORE EARL,

167 WINTER EVENING.

DESSAR, LOUIS P.,

168 EARLY MOONRISE IN THE VILLAGE.

COX, LOUISE,

169 GENIUS OF AUTUMN.

NOWELL, KATE ROGERS,

170 PORTRAIT.

Owner, Mrs. Alexander Campbell Rogers.

DEARTH, HENRY G.,

171 MIST.

Owner, Ellwood Hendrick, Esq.

BENSON, FRANK W.,

172 HEAD.

CHAPMAN, WILLIAM ERNEST,

173 ORPHANS.

HYDE, WILLIAM H.,

174 SOUVENIR.

TAYLOR, HENRY F.,

175 THE BALCONY.

STRICKLAND, C. HOBART,

176 PORTRAIT OF MISS X.

BEAUX, CECILIA,

177 PERCY.

Owner, Mrs. J. Madison Taylor.

CHASE, WILLIAM M.,

178 BREEZY DAY AT SHINNECOCK.

LUNGREN, FERNAND HARVEY,

179 WITH THE "NIGHT HERD," ARIZONA.

MIDDLETON, STANLEY,

180 THE TOREADOR'S INAMORATA.

- REYNOLDS, ELIZABETH,  
181 PORTRAIT OF E. B. R.  
Owner Edward B. Reynolds, Esq.
- HAYDEN, CHARLES H.  
182 LANDSCAPE, WITH TURKEYS.
- HASSAM, CHILDE,  
183 A FISHERMAN'S COTTAGE, GLOUCESTER.
- NETTLETON, WALTER,  
184 THE CRADLE.
- CLARKE, THOMAS SHIELDS,  
185 "THERE WAS A LITTLE GIRL."
- WILES, IRVING R.  
186 BACCHANTE.
- REID, ROBERT,  
187 LANDSCAPE.
- ROBINSON, THEODORE,  
188 MOONRISE.
- DESSAR, LOUIS P.,  
189 CLOTILDE—STUDY.



- FANGEL, HENRY G.,  
190 GATHERING HERBS.
- HASSAM, CHILDE,  
191 SUMMER.
- BEAL, REYNOLDS,  
192 A GRAY DAY AT SHINNECOCK.
- COX, KENYON,  
193 PORTRAIT OF A YOUNG MAN.
- FANGEL, HENRY G.,  
194 TWILIGHT.
- BUTLER, HOWARD RUSSELL,  
195 MARINE.  
Owner, Martin Brimmer, Esq.
- PLATT, KATHRYN,  
196 SKETCH.
- TARBELL, EDMUND C.,  
197 SEPTEMBER SUNLIGHT.
- NETTLETON, WALTER,  
198 PORTRAIT SKETCH.

- CHASE, WILLIAM M.,  
199 OCTOBER.
- DUSTIN, SILAS S.,  
200 A MISTY EVENING.
- REID, ROBERT,  
201 FLEUR DE LIS.
- LINSON, CORWIN KNAPP,  
202 MIDWINTER.
- CHASE, WILLIAM M.,  
203 MY HOME AT SHINNECOCK (Pastel).
- ROBINSON, WILL S.,  
204 EVENING.
- TABER, E. M.,  
205 EARLY SPRING IN VERMONT.  
Owner, Henry Holt.
- NICHOLLS, RHODA HOLMES, ESQ.,  
206 A PASTORAL.
- TARBELL, EDMUND C.,  
207 MOTHER AND CHILD IN PINE WOODS.

CHURCH, F. S.,

208 FLOWERS OF THE AIR.

Owner, John Gellatly, Esq.,

REID, ROBERT,

209 SUMMER.

WHITTEMORE, WILLIAM J.,

210 THE SHORE.

WEIR, J. ALDEN,

211 IN THE SHADE OF A TREE.

REID, GEORGE AGNEW,

212 IN A DAISY FIELD.

WEIR, J. ALDEN,

213 AN AUTUMN STROLL.

BARNARD, EDWARD H.,

214 LOOKING UP THE VALLEY—CONNECTICUT.

CURRAN, CHARLES C.,

215 STUDY IN WHITE.

REID, ROBERT,

216 PORTRAIT.

CURRAN, CHARLES C.,

217 GIRL READING.

FANGEL, HENRY G.,

218 "WHERE POETS MAY HAVE WANDERED."

DEARTH, HENRY G.,

219 THE HUDSON.

REID, ROBERT,

220 TWACHTMAN'S VALLEY AT SUNSET.

WEIR, J. ALDEN,

221 A WINTER DAY.

HUNTINGTON, MARGARET WENDELL,

222 SUMMER BREEZES.

BENSON, FRANK W.,

223 AUTUMN AND SPRING.

BRECK, JOHN LESLIE,

224 A SPRING DAY.

REID, ROBERT,

225 A HEAD.

- PLATT, C. A.,  
226 DEWING'S BRIDGE.
- ROBINSON, WILL S.,  
227 ON THE CLIFF.
- CHASE, WILLIAM M.,  
228 BACK FROM THE BEACH.
- BUTLER, HOWARD RUSSELL,  
229 GREY AFTERNOON.
- EVANS, JOE,  
230 THE WAGON SHOP.
- FANGEL, HENRY G.,  
231 A BIT OF CONNECTICUT.
- COX, LOUISE,  
232 "THE ANNUNCIATION."
- TWACHTMAN, J. H.,  
233 PIER ON NIAGARA RIVER.
- METCALFE, N. W.,  
234 REAR OF COTTAGES, ANVERS-SUR-OISE,  
FRANCE.

HERTER, ALBERT,  
235 PHILIPPA PICARD.

HASSAM, CHILDE,  
236 PLAZA CENTRALE AND FORT CABANAS,  
HAVANA.  
Awarded the Webb Prize.

MEAKIN, L. H.,  
237 RAINY WEATHER ON THE ENGLISH  
CHANNEL.

BENSON, FRANK W.,  
238 SWAN FLIGHT.  
Owner, Dr. A. T. CABOT.

WAGNER, JACOB,  
239 CLOSE OF DAY.

CHASE, WILLIAM M.,  
240 IDLE HOURS.

HERTER, ALBERT,  
241 NARCISSUS.

WALKER, HENRY OLIVER,  
242 THE ENCHANTED WOOD.

- PLATT, C. A.,  
243 SNOW.
- PARSHALL, D. W.,  
244 AS THE SUN GOES DOWN.
- TARBELL, EDMUND C.,  
245 A SUMMER IDYL.
- GREEN, C. A.,  
246 STILL LIFE.
- ROBINSON, THEODORE,  
247 NORMANDY FARM.
- PARSHALL, D. W.,  
248 EVENING AFTER HARVEST.
- LOW, WILL H.,  
249 THE SPRING.  
" At a cool spring with mossy brink  
Where wood-nymphs come at eve to drink."
- DEARTH, HENRY G.,  
250 OCTOBER.  
Owner, Robert N. Thompson, Esq.

- CLARK, WALTER,  
251 IN SPRINGTIME.
- SMEDLEY, WILLIAM T.,  
252 A SUMMER'S DAY.
- BLACK, OLIVE P.  
253 SUMMER.
- NIEMEYER, JOHN H.,  
254 A DRY AUGUST.
- HAYDEN, EDWARD PARKER,  
255 A LAUREL FIELD.
- NIEMEYER, JOHN H.,  
256 A BREEZE.
- CARLSEN, EMIL,  
257 STILL LIFE.  
Owner, Mrs. Havens.
- ROBINSON, THEODORE,  
258 SNOWY DAY.
- TWACHTMAN, J. H.,  
259 NIAGARA.



JOHNSON, RAPHAËLLE,

260 SKETCH—SAILS DRYING AT LOW TIDE—  
BRITTANY.

DEMING, E. W.,

261 PORTRAIT OF JUDY.

ROBINSON, THEODORE,

262 TWO IN A BOAT.

BENSON, FRANK W.,

263 PORTSMOUTH HARBOR.

CHURCHMAN, E. MENDENHALL,

264 THE ELM AND THE RIVER.

BENSON, FRANK W.,

265 DECORATIVE HEAD.

Owner, Dr. A. T. CABOT.

BUTLER, HOWARD RUSSELL,

266 COAST SCENE—TWILIGHT.

HAYNES, C. COVENTRY,

267 OCTOBER—COS COB.

CURRAN, CHARLES C.,  
268 ON THE BEACH—LAKE ERIE.

HERTER, ALBERT,  
269 1830.

CHASE, WILLIAM M.,  
270 A FRIENDLY CALL.  
Awarded the Shaw Fund.

WENDEL, THEODORE,  
271 A WINDY DAY.

ROBINSON, THEODORE,  
272 UNDER THE PINE TREES.

HERTER, ALBERT,  
273 STUDY.

PLATT, C. A.,  
274 HILLSIDE PASTURE.

VONNOH, ROBERT W.,  
275 LANDSCAPE—TEMPS HUMIDE.

LORENZ, RICHARD,  
276 LAST FAREWELL.

## SCULPTURE

MARTINY, PHILIP,

277 BOY FOR THE *Life* ILLUSTRATED PAPER.

Owner, J. A. Mitchell, Esq.,

RODIN, AUGUSTE,

278 UNE SPHINX MODERNE.

Owner, Eric Pape, Esq.,

PROCTOR, A. PHIMISTER,

279 A SKETCH OF PANTHER.

Owner, Augustus Saint Gaudens, Esq.

POTTER, BESSIE,

280 A SKETCH OF A GIRL.

POTTER, BESSIE,

281 LISTENING.

POTTER, BESSIE,

282 THE CHRYSANTHEMUM GIRL.

POTTER, BESSIE,

283 THE ROSE.

BORGHEM, JOHN GUTZON,

284 THE FALLEN BRAVE. (Statuette.)

PROCTOR, A. PHIMISTER,

285 CUB-BEAR AND RABBIT.

PROCTOR, A. PHIMISTER,

286 DOG AND BONE.

POTTER, EDWARD CLARK,

287 EQUESTRIAN STATUETTE OF SHERMAN.

PROCTOR, A. PHIMISTER,

288 YOUNG FAWN.

TEFFT, CARLE E.,

289 LIFE AND DEATH.

# NAMES AND ADDRESSES OF ARTISTS

## REPRESENTED IN THE PRESENT EXHIBITION

The figures following the address refer to the numbers in the Catalogue

Bacher, Otto H., 80 Washington Square, 5, 126.

Baer, William J., 90 Grove Street, 110.

Barnard, Edward H., 23 Irvington Street,  
Boston, 47, 214.

Beal, Reynolds, 1 West 121st Street, 74, 120,  
192.

Beaux, Cecilia, 1710 Chestnut Street, Phila-  
delphia, 43, 69, 177.

Beckington, Alice, Fort Montgomery, New  
York, 92.

Beckwith, Carroll, 58 West 57th Street, 73.

Bell, Edward A., 152 West 55th Street, 13.

Benson, Frank W., Salem, Massachusetts, 172,  
223, 238, 263, 265.

- Black, Olive P., 10 Avon Street, Cambridge,  
Massachusetts, 253.
- Blake, Anne Dehon, 265 Beacon Street, Boston,  
87, 93.
- Blaney, Dwight, care of Walter Kenitaw &  
Company, 9 Park Street, Boston, 117.
- Borghem, John Gutzon, Sierra Madre, Cali-  
fornia, 284.
- Boston, Joseph H., 203 Montague Street,  
Brooklyn, 98.
- Breck, John Leslie, 2 Newbury Street, Boston,  
56, 124, 224, 131, 163.
- Brown, J. Appleton, 253 West 42d Street, 149.
- Browne, Charles Francis, 302 Wabash Avenue,  
Chicago, 133.
- Butler, Howard Russell, 135 West 47th Street,  
195, 229, 266.
- Butler, Theodore Earl, Giverny, Par Vernon,  
Eure, France, 167.
- Caliga, J. H., 174 Tremont Street, Boston, 164.
- Carlsen, Emil, 23 East 14th Street, 257.
- Cauldwell, Leslie, 58 West 57th Street, 38.
- Chapman, Carlton T., 58 West 57th Street,  
37, 64.

- Chapman, William Ernest, care of Harrison Mills, 147 East 23d Street, 173.
- Chase, William M., 51 West 10th Street, 9, 24, 27, 70, 101, 166, 178, 199, 203, 228, 240, 270.
- Church, F. S., 1512 Broadway, 208.
- Churchill, William W., 23 Irvington Street, Boston, 77.
- Churchman, E. Mendenhall, 1824 Mount Vernon Street, Philadelphia, 264.
- Clark, Walter, 146 West 55th Street, 15, 130, 251.
- Clarke, Thomas Shields, 58 West 57th Street, 71, 123, 185.
- Clements, George H., 69 Franklin Place, Flushing, Long Island, 85.
- Cox, Kenyon, 145 West 55th Street, 7, 193.
- Cox, Louise, 75 West 55th Street, 169, 232.
- Crum, Clark, 152 West 55th Street, 121.
- Curran, Charles C., 145 West 55th Street, 34, 84, 215, 217, 268.
- Curtis, Alice M., 264 Boylston Street, Boston, 19.
- Curtis, Elizabeth, 1740 M. Street, Washington, 96, 105, 154.

- Davies, Arthur B., 116 East 28th Street, 62.
- Davis, Charles H., P. O. Box 444, Mystic,  
Connecticut, 32, 146.
- Dearth, Henry G., 139 West 55th Street, 51,  
171, 219, 250.
- De Camp, Joseph, St. Botolph Studios, Boston,  
22, 59, 155.
- Deming, E. W., 144 South Broadway, Yonkers,  
New York, 141, 261.
- Denman, Herbert, 58 West 57th Street, 161.
- Dessar, Louis P., 115 East 23d Street, 31, 54,  
97, 168, 189.
- Donoho, Ruger, East Hampton, Long Island,  
40, 113.
- Dow, Arthur W., Grundmann Studios, Clarendon  
Street, Boston, 145.
- Dustin, Silas S., 146 West 23d Street, 200.
- Eaton, Charles Warren, 8 East 23d Street, 109,  
119, 139.
- Emmet, Lydia Field, 398 Pelham Road, New  
Rochelle, New York, 11, 103.
- Eugene, Carnegie Hall, 17.
- Evans, Joe, The Players, 16 Gramercy Park,  
230.



- Fangel, Henry G., 152 West 55th Street, 190,  
194, 218, 231.
- Ford, Harriet, James Building, Toronto, Can-  
ada, 112.
- Foss, Harriet Campbell, 315 North Avenue,  
East, Baltimore, Maryland, 127.
- Frazier, Kenneth, 3 Washington Square, 53.
- Fuller, Lucia Fairchild, 43 East 59th Street,  
91, A, B, D.
- Fuller, Henry Brown, 43 East 59th Street,  
91, C.
- Gaugengigl, Ignaz Marcel, 5 Otis Place, Boston,  
20, 63, 140.
- Gilman, B. F., 1523 Chestnut Street, Philadel-  
phia, 44.
- Gordigiani, Eduardo, 58 West 57th Street, 3.
- Green, C. A., 385 Union Street, Brooklyn, 246.
- Green, F. Russell, 41 West 84th Street, 30.
- Hale, Philip, 16 St. Botolph Street, Boston, 1,  
114.
- Hallowell, May, 284 Boylston Street, Boston,  
12.
- Hamilton, E. W. D., 224 Newbury Street,  
Boston, 79.

- Hamilton, E. S., 124 West 23d Street, 80.
- Hartwick, Herman, 138 Madison Avenue, 46,  
134.
- Hassam, Childe, 152 West 57th Street, 45, 153,  
183, 191, 236.
- Hayden, Charles H., 23 Irvington St., Boston,  
182.
- Hayden, Edward Parker, 579 Broadway, 143,  
255.
- Haydock, Atha, 96 Fifth Avenue, 8.
- Haynes, C. Coventry, 253 West 42d Street,  
88, 147, 267.
- Hazelton, Mary Brewster, Wellesley Hills,  
Massachusetts, 18, 102.
- Herter, Albert, 25 Avenue Wagram, Paris, 235,  
241, 269, 273.
- Hill, Roswell S., 939 Eighth Avenue, 137.
- Holman, Frank, 330 West 57th Street, 10, 50.
- Hovenden, Thomas, Plymouth Meeting, Mont-  
gomery County, Pennsylvania, 55.
- Huntington, Margaret Wendell, Grace Church  
Rectory, 804 Broadway, 129, 222.
- Hyde, William H., 3 Washington Square, 2, 23,  
160, 174.

- Isham, Samuel, 58 West 57th Street, 52, 157.  
Johnson, Raphaëlle, 132 East 23d Street, 260.  
Jones, Fanny Mendelson, 131 East 19th Street,  
111.  
Kendall, Sergeant, 58 West 57th Street, 138.  
Ketcham, S. M., Carnegie Hall, 36.  
Kost, Frederick W., 145 West 55th Street, 48,  
57.  
Lamb, Ella Condie, 360 West 22d Street, 106.  
Lambert, John, Jr., 1012 Walnut Street, Phila-  
delphia, 65, 135.  
Langley, Charles E., 51 West 10th Street, 25.  
Lawson, Ernest, care of D. S. Carpenter, 43  
East 59th Street, 14.  
Linson, Corwin Knapp, 112 West 40th Street,  
202.  
Locke, Caroline T., 67, 89.  
Lorenz, Richard, Chamber of Commerce, Mil-  
waukee, Wis., 276.  
Low, Will H., 42 West 15th Street, 249.  
Lungren, Fernand Harvey, 939 Eighth Avenue,  
179.  
Macomber, M. L., Box 115, Waverley, Mass., 86.

- Major, Ernest L., 145 Dartmouth Street, Boston, 33.
- Martiny, Philip, 80 Washington Square, 277.
- Meakin, L. H., care of Cincinnati Art Museum, Cincinnati, 237.
- Metcalfe, N. W., 712 West Main Street, Knoxville, Tenn., 234.
- Middleton, Stanley, 58 West 57th Street, 180.
- Mora, F. Luis, 106 West 83d Street, 28.
- Moser, James Henry, West Cornwall, Conn., 156.
- Mosler, Gustave Henry, Carnegie Hall, 116.
- Mosler, Henry, Carnegie Hall, 4.
- Needham, Charles Austin, 145 East 23d Street, 60.
- Nettleton, Walter, 3 Washington Square, 184, 198.
- Nicholls, Rhoda Holmes, 242 West 50th Street, 206.
- Nicoll, J. C., 51 West 10th Street, 158.
- Niemeyer, John H., 251 Lawrence Street, New Haven, 82, 254, 256.
- Nowell, Kate Rogers, 67 East 52d Street, 170.

- Parrish, F. Maxfield, 320 South Broad Street,  
Philadelphia, 6.
- Parshall, D. W., Credit Lyonnais, 19 Boulevard  
des Italiens, Paris, 118, 244, 248.
- Perry, R. Hinton, 154 West 55th Street, 75.
- Platt, C. A., 152 West 55th Street, 142, 226,  
243, 274.
- Platt, Kathryn, 655 Jefferson Avenue, Brooklyn,  
196.
- Platt, Livingston, 655 Jefferson Avenue, Brook-  
lyn, 21, 148.
- Potter, Bessie, Athenæum Building, Chicago,  
280, 281, 282, 283.
- Potter, Edward Clark, Enfield, Massachusetts,  
287.
- Proctor, A. Phimister, 120 West 50th Street,  
279, 285, 286, 288.
- Rehn, F. K. M., 222 West 23d Street, 104.
- Reid, George Agnew, Yonge Street Arcade,  
Toronto, Canada, 212.
- Reid, Robert, Carnegie Hall, 187, 201, 209, 216,  
220, 225.
- Reynolds, Elizabeth, 13 Harcourt Studios, Irv-  
ington Street, Boston, 151, 181.

- Robinson, Theodore, 11 East 14th Street, 188,  
247, 258, 262, 272.
- Robinson, Will. S., 1301 Spruce Street, Phila-  
delphia, 204, 227.
- Rodin, Auguste, care of Eric Pape, Esq., 24  
East 42d Street, 278.
- Rorke, Edward A., Mansion House, Brooklyn,  
95.
- Schreiner, Julia Fairchild, 262 Madison Avenue,  
29, 35.
- Simmons, Edward, Carnegie Hall, 76.
- Smedley, William T., 222 West 23d Street,  
165, 252.
- Smith, Moore, 122 East 23d Street, 150.
- Smyth, Margarita Pumpelly, 16 Oxford Street,  
Cambridge, Massachusetts, 66, 94.
- Steele, T. C., Seventh and Pennsylvania Streets,  
Indianapolis, Indiana, 78.
- Stone, William, Grundmann Studios, Clarendon  
Street, Boston, 125.
- Story, Julian, care of M. Knoedler, 170 Fifth  
Avenue, 61.
- Streeter, W. Day, 30 East 23d Street, 122.
- Strickland, Charles Hobart, 1155 Broadway, 176.

- Strong, Elizabeth, 425 West 57th Street, 42.
- Taber, E. M., Stowe, Vermont, 205.
- Talcott, Allen B., care of S. A. Talcott,  
863 Asylum Avenue, Hartford, 68.
- Tarbell, Edmund C., 12 St. Botolph Street, Bos-  
ton, 197, 207, 245.
- Taylor, Henry F., 139 West 55th Street, 175.
- Tefft, Carle E., 211 West 23d Street, 289.
- Thompson, Wilfred, 114 West 86th Street, 108.
- Thorne, William, 154 West 55th Street, 100,  
144.
- Tompkins, F. H., 398 Northampton Street,  
Boston, 72.
- Twachtman, J. H., 215 West 57th Street, 41,  
233, 259.
- Tyler, Alice Kellogg, Longwood, Cook County,  
Illinois, 83.
- Van Boskerck, Robert W., 58 West 57th Street,  
115, 136.
- Vander Weyden, Harry, 34 Air d'Eylan, Paris,  
99.
- Van Gorder, L. E., 28 East 14th Street, 81.
- Vonnoh, Robert W., 1301 Spruce Street, Phila-  
delphia, 107, 159, 275.

- Wagner, Jacob, Irvington Street, Boston, 26,  
239.
- Walker, Horatio, 51 West 10th Street, 39
- Walker, Henry Oliver, 11 East 59th Street, 152,  
242.
- Weir, J. Alden, 11 East 12th Street, 211, 213,  
221.
- Wendel, Theodore, 239 Pleasant Street, Boston,  
49, 271.
- White, Henry C., 69 Gillett Street, Hartford,  
90.
- Whitman, Sarah W., care of Williams & Everett,  
Boston, 128.
- Whittemore, William J., 253 West 42d Street,  
162, 210.
- Wiles, Irving R., 106 West 55th Street, 58, 132,  
186.
- Woodbury, Charles H., 192 Boylston Street,  
Boston, 16.





## CELEBRATED HATS

*and Ladies' Round Hats and Bonnets*

—AND—

THE DUNLAP SILK UMBRELLA.

178 and 180 Fifth Ave., bet. 22d and 23d Sts., and 181 Broadway,  
near Cortlandt St., New York; Palmer House, Chicago;  
914 Chestnut Street, Philadelphia.

GOLD MEDAL AWARDED, PARIS EXPOSITION, 1889.

 Agencies in all Principal Cities.

---

## HOLLAND ART GALLERIES

A. PREYER

329 Fifth Avenue

IMPORTER OF FINE OIL PAINTINGS AND  
WATER COLORS

---

THE WORKS OF MODERN DUTCH MASTERS A SPECIALTY

---

 A special exhibition of a few of the best contemporaneous ITALIAN PAINTERS will be given in April.

---

GALLERIES OPEN DAILY, 9 A.M. TILL 6 P.M.

Expert Handlers of Pictures, Bric-a-Brac and Fragile  
Articles.

*Collecting for Exhibitions*  
a Specialty.

Particular attention given to the  
Arranging and Hanging of Pri-  
vate or Public Collections,  
or to the Removal and  
Shipping of same.

**BEST OF  
REFERENCES.**



J. HARRISON MILLS, PRES.  
147 EAST 23d STREET, NEW YORK.

**Artists' Packing AND Shipping Co.**

H. W. MILLS, MANAGER.

**ARTISTS' AGENTS.**

Works of Art Received  
and Forwarded to all  
New York City Exhibitions.

*Picture Frames.*

Newest Designs, Best Workmanship,  
Best Materials, Lowest Cash Prices.

OLD FRAMES REPAIRED AND REGILT.



*Le Mesurier*  
*Artists' Colors*

*Are the same in first shades, and will  
produce absolutely the same tints as  
the best English Tube paints. We  
guarantee our colors to possess all  
desirable features found in domestic  
or foreign manufactures, and to ex-  
cel them in many essential qualities,  
such as—impalpable firmness, free-  
dom from lint and other vexatious  
substances, and positive uniformity  
of strength and shade.*

**JOHN W. MASURY & SON**

NEW YORK:  
P. O. Box 3499.

Factories:  
BROOKLYN,  
N. Y.

CHICAGO:  
Masury Building,  
190, 191, 192 Michigan Ave.

THE FIRST "BANK OF DEPOSIT" THAT PROVIDED SEPARATE BANKING FACILITIES FOR WOMEN. A.D. 1869.

CHAS. B. FOSDICK, Pres.  
J. S. CASE, Cashier.

THE SECOND NATIONAL BANK of the CITY OF NEW YORK  
5TH AVENUE, CORNER 23D STREET (UNDER 5TH AVENUE HOTEL).

In connection with the Bank are the Rooms and Vault of

THE FIFTH AVENUE SAFE DEPOSIT COMPANY.

The Vault of this Company is ENTIRELY OUTSIDE THE BUILDING, and is absolutely FIRE AND BURGLAR PROOF.

---

## THE CARBON STUDIO

JAMES L. BREESE, \_\_\_\_\_ 5 West 16th St., N.Y.

### REPRODUCTIONS

Of Oil Paintings, Water Colors, and Pastels rendered in their true color values by the Orthochromatic Process. Engravings, Etchings, and Photographs Reproduced, Enlarged or Reduced. Permanent Carbon Prints made in all colors. Reproductions of Works of Foreign and Domestic Artists on sale.

Special arrangements with Artists for Publishing and Copy-righting their work.

---

## ACKER, MERRALL & CONDIT

IMPORTERS OF

Fine Wines, Fancy Groceries, and Cigars

Chambers St., College Place, and Warren St.

57TH STREET AND 6TH AVE. NEW YORK 135, 137, 139 W. 42D ST.

36 AVENUE DE L'OPERA

PARIS

ACKER, EDGAR & CO.

YONKERS



### BONBONS CHOCOLATES

Purity of Material, and Deliciousness of Flavor, Unexcelled!

Novelties in Fancy Baskets & Bonbonnières,  
SUITABLE for PRESENTS

863 Broadway, bet. 17th & 18th Sts.

150 Broadway, corner Liberty St.

21 West 42d Street, near 5th Ave.

} NEW YORK

# T. A. WILMURT'S SONS

54 East Thirteenth St., New York.

---

## FINE GOLD PICTURE FRAMES

---

*Paintings Restored. Regilding and Repairing  
neatly done.*

WATER COLORS, ENGRAVINGS AND PHOTOGRAPHS  
MOUNTED AND FRAMED.

---

## A. SARTORIUS & CO.

Manufacturers and Importers  
of ARTISTS' MATERIALS

For Oil, Water-Color and Pastel  
Painting and Drawing : : :  
Colors and Materials for  
China and Glass Painting

For sketching use this summer the MOIST OLEO  
COLORS. Can be applied either Oil-Color style or Water-  
Color style on any material, such as artists' canvas, paper,  
cardboard, etc.

Water only is the thinning medium.

28 BARCLAY ST. (after May 1st, 1895, 24 College Place)  
NEW YORK.

GEO. F. OF,  
MANUFACTURER OF FINE FRAMES,  
NO. 4 CLINTON PLACE (8TH ST.),  
NEAR BROADWAY.

---

WORKS OF ART FRAMED WITH ARTISTIC JUDGMENT.

---

Gold Medal Award, London, 1887.

140 FIFTH AVE., NEW YORK.

## CHARLES R. YANDELL & CO.

Decorative Leathers in the Spanish, Flemish, Florentine and Venetian styles. Decorative Painters. Color Schemes submitted on request. Special Furniture.

~~~~~  
LEATHER WALL-HANGINGS AND SCREENS A SPECIALTY.

---

*Henry Leidel,*  
*Artists' Materials.*

*Draughtsmen's, Architects', and Etchers' Requisites.*

*Framing, Fine Arts, Gilding,*

*Sixth Ave., Cor. 51st St.*

*New York.*

---

STEAM  
CARPET  
CLEANING

## T. M. STEWART

326 Seventh Ave.,

Near 28th St.

Telephone Call, 1132-38th St.

THE CLEANSING OF RUGS  
A SPECIALTY.

Call and Inspect or Send for Circular.

# HILTON, HUGHES & CO.

SUCCESSORS TO A. T. STEWART & CO.

DRY GOODS, CARPETS,

FURNITURE AND UPHOLSTERY,

GROCERIES AND HARNESS.

Always the Best.

Always the Cheapest.

---

We deliver groceries by express, free of charge, within 100 shipping miles.

---

*B'way, 4th Avenue, 9th & 10th Sts.*

**NEW YORK**

*L. Crist Delmonico*

*Modern Paintings,*

*Excellent Works by Leading Artists.*

*166 Fifth Avenue,*

*Between 21st and 22d Streets.*

---

ARTHUR P. YORSTON

**Oil Paintings**

FOREIGN AND AMERICAN

576 Fifth Avenue <sup>Opposite</sup> "The Windsor"

NEW YORK

**F. W. DEVŌE & CO**

OFFICES · FULTON ST · COR. WILLIAM · NEW YORK

**MANUFACTURERS OF**  
 HOUSE PAINTERS' COLORS  
 COACH AND CAR COLORS  
 FINE VARNISHES  
 FRESCO COLORS · BRUSHES  
 ARTISTS' MATERIALS  
 ARCHITECTS AND ENGINEERS SUPPLIES



**WINSOR & NEWTON, L'T'D.**  
 LONDON, ENG.



MANUFACTURERS OF ARTISTS'

**OIL AND WATER COLORS.**

N. Y. Office, 70 Maiden Lane.

MAKERS OF

|                                                                                                                      |                                                                                                                               |
|----------------------------------------------------------------------------------------------------------------------|-------------------------------------------------------------------------------------------------------------------------------|
| <p style="text-align: center;"><b>ALBANINE</b></p> <p style="text-align: center;">A PURE PHOTOGRAPHIC<br/>WHITE.</p> | <p style="text-align: center;"><b>PROCESS-BLACK</b></p> <p style="text-align: center;">A DEAD BLACK OF GREAT<br/>DENSITY.</p> |
|----------------------------------------------------------------------------------------------------------------------|-------------------------------------------------------------------------------------------------------------------------------|

By the use of which the difficulty hitherto experienced of preserving the true values of the lights in drawings intended for process reproduction is entirely obviated. Testimonials have been received from leading process engravers witnessing to the value of these new photographic agents, and artists in using them may rely upon their drawings being reproduced by the camera with absolute fidelity.

*For sale by dealers throughout the United States.*









