

TROPICO RETURNS

REPUBLICAN CANDIDATES

Table with 2 columns: Candidate Name, Pr. 1, Pr. 2. Includes Keesling, Ralston, Belshaw, Fredericks, Johnson.

Lieutenant-Governor

Table with 2 columns: Candidate Name, Pr. 1, Pr. 2. Includes Shinn, Ward, Williams, Bauer, Eshleman.

U. S. Senator

Table with 2 columns: Candidate Name, Pr. 1, Pr. 2. Includes Knowland, Shortridge, Heney, Rowell, Phelan.

Treasurer

Table with 2 columns: Candidate Name, Pr. 1, Pr. 2. Includes Monahan, Phillips, Richardson, Swan, Ellison, Head.

Congress 9th District

Table with 2 columns: Candidate Name, Pr. 1, Pr. 2. Includes Randall, Roberts, Robinson.

U. S. Senator 61st District

Table with 2 columns: Candidate Name, Pr. 1, Pr. 2. Includes Turnbull, Carr.

Assembly

Table with 2 columns: Candidate Name, Pr. 1, Pr. 2. Includes McDonald, Meeker.

PROGRESSIVE CANDIDATES

For Governor

Table with 2 columns: Candidate Name, Pr. 1, Pr. 2. Includes Johnson.

Lieutenant-Governor

Table with 2 columns: Candidate Name, Pr. 1, Pr. 2. Includes Eshleman.

U. S. Senator

Table with 2 columns: Candidate Name, Pr. 1, Pr. 2. Includes Heney, Rowell.

State Senator 61st Dist.

Table with 2 columns: Candidate Name, Pr. 1, Pr. 2. Includes Turnbull, Carr.

Assembly

Table with 2 columns: Candidate Name, Pr. 1, Pr. 2. Includes McDonald, Meeker, Wishard.

Table with 2 columns: Candidate Name, Pr. 1, Pr. 2. Includes McDonald, Meeker, Wishard, Wilson, Lindsey.

DEMOCRATIC CANDIDATES

For Governor

Table with 2 columns: Candidate Name, Pr. 1, Pr. 2. Includes White, Curtin, Hall, King, Van Wyck.

U. S. Senator

Table with 2 columns: Candidate Name, Pr. 1, Pr. 2. Includes Griffin, Phelan.

Congress 9th District

Table with 2 columns: Candidate Name, Pr. 1, Pr. 2. Includes Randall.

NON-PARTISAN CANDIDATES

Chief Justice Supreme Court

Table with 2 columns: Candidate Name, Pr. 1, Pr. 2. Includes Conley, Angellotti, Bordwell.

Presiding Justice District Court of Appeal, 2nd Dist.

Table with 2 columns: Candidate Name, Pr. 1, Pr. 2. Includes Williams, Conrey, Craig.

Sheriff

Table with 2 columns: Candidate Name, Pr. 1, Pr. 2. Includes Cline, Hammel, Joyce.

District Attorney

Table with 2 columns: Candidate Name, Pr. 1, Pr. 2. Includes Morgan, Woolwine, Ford.

Assessor

Table with 2 columns: Candidate Name, Pr. 1, Pr. 2. Includes Hopkins, Mallard.

Judge of Superior Court

Table with 2 columns: Candidate Name, Pr. 1, Pr. 2. Includes Blair, Boden, Buren, Chambers.

NOSTRUMS HARMFUL

DR. COMSTOCK PROVES THAT PATENT MEDICINES DO INJURY.

That patent medicines are unsafe because they contain large quantities of alcohol, opium, morphine, chloral, cocaine and other harmful substances, was the statement of Dr. D. D. Comstock, medical superintendent of the Glendale sanitarium, in a stereopticon lecture at that institution Thursday night.

CASA VERDUGO

REPUBLICAN CANDIDATES

Table with 2 columns: Candidate Name, Pr. 1, Pr. 2. Includes Keesling, Ralston, Swan, Belshaw, Fredericks.

Lieutenant-Governor

Table with 2 columns: Candidate Name, Pr. 1, Pr. 2. Includes Shinn, Ward, Williams, Bauer, Eshleman.

U. S. Senator

Table with 2 columns: Candidate Name, Pr. 1, Pr. 2. Includes Knowland, Shortridge, Heney, Phelan.

Treasurer

Table with 2 columns: Candidate Name, Pr. 1, Pr. 2. Includes Monahan, Phillips, Richardson, Swan, Ellison, Head.

Congress 9th District

Table with 2 columns: Candidate Name, Pr. 1, Pr. 2. Includes Randall, Roberts, Robinson.

State Senator 36th District

Table with 2 columns: Candidate Name, Pr. 1, Pr. 2. Includes Turnbull, Carr.

Assembly

Table with 2 columns: Candidate Name, Pr. 1, Pr. 2. Includes McDonald, Meeker, Wishard.

PROGRESSIVE CANDIDATES

For Governor

Table with 2 columns: Candidate Name, Pr. 1, Pr. 2. Includes Johnson, White, Curtin, Hall, King, Van Wyck.

Lieutenant-Governor

Table with 2 columns: Candidate Name, Pr. 1, Pr. 2. Includes Eshleman, Heney, Rowell.

U. S. Senator

Table with 2 columns: Candidate Name, Pr. 1, Pr. 2. Includes Griffin, Phelan.

Congress 9th District

Table with 2 columns: Candidate Name, Pr. 1, Pr. 2. Includes Randall, Carr.

State Senator 36th District

Table with 2 columns: Candidate Name, Pr. 1, Pr. 2. Includes Turnbull, Carr.

Assembly

Table with 2 columns: Candidate Name, Pr. 1, Pr. 2. Includes McDonald, Meeker, Wishard.

DEMOCRATIC CANDIDATES

For Governor

Table with 2 columns: Candidate Name, Pr. 1, Pr. 2. Includes Hall, Williams, Eshleman.

Lieutenant-Governor

Table with 2 columns: Candidate Name, Pr. 1, Pr. 2. Includes Williams, Eshleman, Heney, Griffin, Phelan.

U. S. Senator

Table with 2 columns: Candidate Name, Pr. 1, Pr. 2. Includes Meeker, Muhleman.

NON-PARTISAN CANDIDATES

Chief Justice Supreme Court

Table with 2 columns: Candidate Name, Pr. 1, Pr. 2. Includes Conley, Angellotti, Bordwell.

DOING GOOD WORK

ITEMS OF INTEREST FROM OUR BEAUTIFUL FOOTHILL SECTION

The county employees on the road work in Casa Verdugo are doing good work in several sections of the community clearing the noxious weeds off from the roads. Now if the non-resident property owners and owners of vacant property that reside here could see the necessity for cleaning up the vacant lots and have them cleaned up, the residing property owners would appreciate the effort, and the stranger within our gates would be more anxious to come again. Let's get busy.

Mrs. T. W. Sampson of 1659 Ruth street entertained as her guests at a daintily appointed luncheon Thursday Mrs. Joseph Seymour and children of El Centro, who are spending several weeks with her mother, Mrs. Orta Eldridge of West Second street, Los Angeles, who also was Mrs. Sampson's guest.

Mrs. L. C. Leeds of 900 Dryden street entertained at an informal luncheon Thursday afternoon. The table was beautifully decorated with low bowls of pansies, with ferns intermingled, and certainly was very lovely in appearance. A four-course luncheon was served by the charming hostess. Among the guests were Mrs. Dutton and small son, Master Elton Dutton; Mrs. Vannorman, Mrs. Raymer and Mrs. Leeds' mother and sister, Mrs. Willard Bott and Miss T. M. Bott, all of Los Angeles.

Mrs. F. Dutcher and children of Los Angeles, former residents of North Glendale, were guests of Mr. and Mrs. George Larkey of North Central avenue recently. Mrs. Dutcher spending several days in this vicinity visiting old friends and neighbors and enjoying a most delightful time.

Mr. and Mrs. Nestlerod, with Mr. Judson Edwards, Mr. Richard Edwards and Miss Virginia Edwards of Kenneth road and Mr. and Mrs. H. F. Fryer of 1424 North Pacific avenue, motored to San Pedro this morning and will have the pleasure of viewing the Missourian, which is the first ship passing through the Panama canal to visit this port, and which has invited the inspection of all who are interested. A buffet luncheon will be served on board ship and an official reception will be held during the day.

Miss Grace Wadsworth of Los Angeles is the house guest of her cousin, Miss Ruth Wadsworth, of 1017 Fairview avenue for the week.

Mrs. Clara Robinson of 1528 Lorraine street entertained at a prettily appointed dinner last Wednesday evening Miss Mary Pierce of Los Angeles and Rev. M. K. Stone of Pasadena, who has the pastorate of the Casa Verdugo First M. E. church.

Mr. and Mrs. Wm. Wilbur of 1105 San Rafael street were dinner guests of Mr. and Mrs. E. J. Stanton of Arden avenue last evening.

Mrs. T. D. Osborn and son, Master Meroweth, of 1029 San Rafael street, returned home last Wednesday after spending several days at Long Beach as guests of Mrs. Osborn's uncle, Mr. T. A. Stephens and family of 1602 East Second street.

George P. Rueter of 930 Fairview avenue, who is the private secretary to Mayor Rose of Los Angeles, received word Thursday that the mayor would return home at once from the Howard Springs, where he went for his health, being as is well known a sufferer from rheumatism. It is understood the mayor's condition is very serious and while he will be home, he will not attempt to return to his official business for several weeks at least.

Miss Lucille Pittman and sister, Miss Idelle Pittman, returned home Thursday from San Francisco, where they had a delightful three weeks' outing, making the trip both ways by boat.

A merry party consisting of Mr. and Mrs. T. J. Meagher and Miss Geraldine Meagher of Tenth street and Mr. and Mrs. S. A. Ryker and Miss Arley Ryker of Los Angeles, left this week for an outing at Cataline Island, where they will meet another group of friends and enjoy a cruise on Mr. Ryker's launch, "Lorraine."

Mrs. Oliver J. Merrill and little daughter Gwendolyn of West Tropic avenue left for St. John, Michigan, to join Mr. Merrill, who has been there for the past month.

THEY'RE COMING HOME

VACATIONISTS ARE RETURNING FROM SEASHORE AND MOUNTAIN CAMP

No matter how we tarry, Old Father Time sprints along just the same, and he carries memories of a joyous vacation—a vacation that is rapidly drawing to a close. At first cities and suburban towns resented the fact that "the dear old summer time" was hurrying mountains and beaches into popularity, but things have changed since June, you know, and now the happy truant are struggling homeward, one by one, to mentally live over again the glorious days that are theirs no more. Among those who are expected home the end of this month are Mrs. A. L. Bryant and family of 421 South Jackson street and Mrs. E. U. Emery and family of 117 South Kenwood street, who are at Santa Monica; Mr. and Mrs. Daniel Campbell and family of Ard-E'evin, North Glendale, who are enjoying the waves at Coronado; Mr. and Mrs. Mattison B. Jones and daughter, Miss Winifred Jones of 106 Orange street, now resting at Hermosa Beach; the Rev. and Mrs. W. E. Edmonds of 421 Cedar street, who with their family motored to Camp Baldy for a week; the Rev. and Mrs. E. H. Willisford and daughter, Miss Carol Willisford of 231 Orange street, who have been revelling in three weeks of camp life at Switzer's, and Mr. and Mrs. Chas. H. Toll of 1635 Kenneth road, who, it is understood, will return today from Lake Tahoe, where they have been enjoying a splendid outing with their three young sons.

Tonight will undoubtedly see another large attendance at the Glendale theater to see the pictures of the third of the "Lucile Love" series. This is one of the most interesting and entertaining picture plays ever shown anywhere, and this series is regarded by many as being the best of the whole production. "Lucile Love" is known as the "girl of mystery" and everyone who has so far seen her agree that she certainly is.

This two-reel feature does not compose the whole program, as there is also a one-reel romance entitled "Susanne" and two exceedingly funny comedies.

Messrs. Hal McNutt and Joseph Wilson proved themselves most hospitable of hosts Thursday evening when they entertained the following at a moonlight picnic at Griffith park: The Misses Margaret Hancock, Eloise Seaman, Bertha Thayer, Lila Shea, Lynn McNutt, Ethel Stoddard, Messrs. Dwight Stephenson, Ferdinand Rigall, Maddison McNutt, Robert Oliver, James Shea and Mr. and Mrs. John A. Seaman, who fulfilled the duties of chaperones.

A delicious late supper which was cooked in the open, besides games and stories, were among the features of entertainment.

Among the good times that will go down in the history of the White Star Patrol, Glendale Elks, No. 1289, no doubt the dance planned for next Thursday evening, September 3, will be among the best. This popular drill team has managed many very brilliant and happy social affairs in the past and this dance promises to be equal to former occasions if not just a little bit better than anything ever given before.

Remember the date, evening of September 3rd.

Mr. and Mrs. Omar S. Richardson and daughter, Miss Grace, of 315 South Louise street, Mr. and Mrs. Will C. Richardson and Mr. and Mrs. B. W. Richardson and family of Tropic, returned to their respective homes Thursday evening from San Diego and Coronado, to which places they motored a week ago.

Mrs. W. A. Huff and family of Central avenue, together with her niece, Miss Bessie Waters, of Pasadena, Miss Dorothy Hobbs and Mr. and Mrs. Gorman and family of Tropic, are enjoying a picnic at Griffith park today.

Mrs. V. S. Frazier of Omaha, Neb., is visiting in Glendale as a house guest of her brother, Mr. J. O. Elliott of 1508 Ivy street.

LECTURE ON MEXICO

LATE UNITED STATES DEPUTY CONSUL-GENERAL TELLS OF HIS LIFE IN MEXICO

John C. Allen, late United States deputy consul-general of Mexico, delivered a very interesting and instructive lecture Thursday evening, to which the audience listened with rapt attention from the first sentence to the last word. The title of his lecture was "Why the Mexicans Have Been Fighting." He drew a vivid contrast between the Latin American people, across our southern border, and ourselves, showing how necessarily these differences of customs and ways of doing things obtain, on account of racial distinction and social environment, but in nothing to the discredit of either the Saxon or the Latin.

After a brief sketch of the history of Mexico, he dwelt at some length on the long administration of Porfirio Diaz, which led directly to the conditions which caused the long and cruel war among the followers of the Diaz policy, and the common people who fought for their homes, their families and their freedom, which was guaranteed them under the Mexican constitution, but which Diaz flouted and spurned for twenty-seven years.

During the greater part of this period Mr. Allen was occupied with various duties in twenty-four different states of Mexico, which afforded him a thorough knowledge of the different classes of the people, and it required all those years, for they are not a people easily understood, nor quick to learn, and their deepest and best thoughts. In his lecture he condemned no one, neither did he praise any, but gave the facts, as he saw them, and the reasons why they have been what they have been.

Mr. Allen was a New York native, born in 1888 at the age of three until last spring, the terrible experiences of himself and his wife while self-imprisoned for safety in a stone house during the siege of the Constitutionalists against the Federals at Monterey, is thrilling. His expedition in charge of a caravan across the desert from Torreon to Saltillo, with 270 Americans to a place of protection and safety is as fascinating as an Arabian Nights tale. One part of the journey led through a country occupied by Federals, another part by the Rebels, and a third—a sort of "no man's land"—was infested with marauding bandits. The whole train was arrested once. Again the train was stopped and commanded not to move. By calm and patient parleying, he saved the lives of four of his men, whom the soldiers were ordered to take out and shoot. After further parlying (thanks to his familiarity with their native tongue), the officer in charge of the troops commanded Mr. Allen to go with him, leaving the caravan where it had been ordered to remain. After long waiting, he returned, and they took up their dreary journey to the consulate at Saltillo.

The publicity committee of the Glendale chamber of commerce ordered 5000 twenty-two-page art folders from the Van Ornum Colorprint Company, Los Angeles. These folders are works of art, sixteen pages being devoted to pictures of residences and business buildings and six pages to descriptive matter pertaining to the city of Glendale. The folders are now ready for delivery. Boys and girls are wanted to sell them on a liberal commission. Apply at the Evening News office.

Mrs. L. B. Simons of Vine street, together with her niece and house guest, Miss Georgia Higley, who is visiting here from Chicago, were the guests one day this week of Mr. and Mrs. James A. Farrell, 123 East Broadway, who planned an automobile trip to the various beaches as the day's pleasure.

Mr. and Mrs. Harry Goodwin of Central avenue, together with Mr. and Mrs. Harry L. Clotworthy of West Tenth street and Mrs. Goodwin's sister, Miss Eva Callaghan, of Los Angeles, left this morning by auto for Riverside, where they will spend the week-end.

The Rev. and Mrs. George Eley, who for the past month have been visiting in the North, are at present in Seattle, from which place they will start the first of September for their home, 1210 Lomita avenue.

BEAUTIFUL ART FOLDERS

TAKE GUEST TO BEACH

Return from San Diego

Off for launch tour

Griffith Park Picnic

Off for fishing trip

Off for fishing trip

Off for fishing trip

Off for fishing trip

Off for fishing trip

Off for fishing trip

Off for fishing trip

Off for fishing trip

Off for fishing trip

Off for fishing trip

Off for fishing trip

Off for fishing trip

Off for fishing trip

Off for fishing trip

Off for fishing trip

Off for fishing trip

Off for fishing trip

Off for fishing trip

Off for fishing trip



Published Daily Except Sunday
A. T. Cowan, Publisher and Prop.

Office of publication, 920 West Broadway
SUBSCRIPTION RATES
One year \$4.00
One month .35
One week .10
Single Copy .02

Entered at the Postoffice at Los Angeles, Cal., as Second-class Mail Matter

GLENDALE, CAL., AUGUST 28.

NOTICE

NOTICE OF THE RECORDING OF THE ASSESSMENT AND DIAGRAM FOR THE LAYING OUT AND OPENING OF DORAN STREET FROM THE EAST LINE OF LOUISE STREET TO THE WESTERLY LINE OF TRACT NO. 1136, AS PER MAP RECORDED IN BOOK 17, PAGES 166 AND 167 OF MAPS, RECORDS OF LOS ANGELES COUNTY, CALIFORNIA, IN THE CITY OF GLENDALE.

Notice is hereby given that the assessment and diagram for the laying out and opening of Doran Street from the East line of Louise Street to the Westery line of Tract No. 1136, as per map recorded in Book 17, Pages 166 and 167 of maps, records of Los Angeles County, California, in accordance with Ordinance No. 224, was recorded in the office of the City Manager and Ex-Officio Street Superintendent of the City of Glendale, on the 19th day of August, 1914.

The date of the first publication of the Notice is August 19th, 1914. All sums levied in said assessment are due and payable immediately, and payment of said sums is to be

made to me in my office at the City Hall in said City, within thirty days after the said date of the first publication of this notice, to-wit: On or before September 18th, 1914. All assessments not paid on or before the said 18th day of September, 1914, will become delinquent and thereupon 5 per cent upon the amount of each such assessment will be added thereto, and the property advertised for sale as provided for by law.

T. W. WATSON,
City Manager and Ex-Officio Street Superintendent of the City of Glendale. 4110

TENNIS TOMORROW

Remember the triangle tournament will begin finals at 1:30 tomorrow on the Arden avenue and Browne courts. All interested are cordially invited to witness some splendid games.

RETURNS FROM NORTH

Miss Edith Foss, who for the past two months has been visiting in San Francisco, Yosemite and other points in Northern California, has returned to Glendale and for the present will make her home with her brother, Mr. Charles S. Foss and family of 131 Elrose avenue.

THE BEST OIL

There is nothing connected with a sewing machine that better illustrates the proverb that "the best is the cheapest" than the small but important item, OIL. Knowing from many years' experience the great importance of good oil, we sell at all our shops an extra quality of oil, specially prepared for Singer machines.

Beware of scented compounds advertised as equally good for lubricating and for polishing; such a mixture cannot be best for both purposes; it is a chemical impossibility.

Use nothing but Singer oil for all purposes requiring a fine lubricant. Warranted not to gum. 1020 West Broadway. Phone 656W. E. J. Upham. 1113

TROPICO

Mrs. William Van Hazelen left for Hemet Thursday morning, where she will spend a few weeks at their ranch home.

Mr. and Mrs. C. H. Davis of Huntington Beach came up this morning to attend the all-day meeting of N. P. Banks Post and Corps.

Mrs. J. R. Chadwick and Miss Florence Chadwick, who have been visiting at Long Beach the past few days, returned home on Thursday evening.

Mrs. O. M. Carpenter of Central avenue, who was spending a few days in Santa Barbara with Mr. Carpenter, who was in that city on business, was summoned home owing to the illness of their son Oliver, who was stricken with typhoid pneumonia. Young Oliver is improving slowly, though still a sick lad.

Budde Schien, who but recently returned from a mining trip in Arizona, is ill at the home of his parents, Mr. and Mrs. Charles Schen on Central avenue.

Many invitations have been accepted by the society folks of Glendale and Tropico for the dancing party to be given at Masonic hall Saturday evening, September 29th.

BUYS NEW AUTO

Miss Helen Holmes, now being featured in a series of pictures entitled "The Hazards of Helen," has added a new "pet" to her varied collection, this new acquisition being a made-to-order Mitchell roadster that looks like a great monster as it rambles up and down the public thoroughfare.

Up-to-date 1914 Selden Touring Car; run 2000 miles; cost \$2650; need the money; will take \$1050 cash. Phone 1030. Dew. 1013

FOR SALE—A good gentle driving horse, buggy and harness, cheap, or will trade for what have you? Apply Wm. Sunkes, 801 N. Central Ave. 1113

PIANO INSTRUCTOR—Will take a limited number of pupils, any grade. Beginners started right. Use Matthews' graded system and Dr. Mason's Touch and Technique. Ten years' experience in teaching. Terms reasonable. Phone Sunset 1019, Home 1132. Mrs. Laura Jones, 467 West Fifth St., Glendale. 2761f

FOR SALE—Singer sewing machine, good as new, \$20. 1222 Chestnut St., rear. Phone 952J. 1113

FOR SALE—Confectionery doing a good business; just the thing for man and wife. Would consider exchange. See Kimlin & Royce, 818 W. Broadway. 91f

FOR EXCHANGE—Equity in six-room modern bungalow; will trade for lot or will sell on easy terms. J. A. Swann, 1321 Dryden St. 1112

FOR SALE—Choice peaches, 50c per box, delivered. Home phone 821, Sunset 113W. 916

MUST SELL—Am going north, my 7-room bungalow, cellar, lawn, flowers, fruit trees, garden, chicken pens, barn and garage; lot 52x187; two blocks from car line and depot on Central Ave. Make me an offer. Will consider 1913 or 1914 machine in good condition as part payment. Inquire owner, 241 Orange Sts. 6-16.

FOR EXCHANGE—10, 20, 40, 80 acre three and four year old orange groves, Lindsay district, for residence or business property. L. C. RICE, owner. Phone Glendale 26W. 8-16.

FOR EXCHANGE—I have several fine exchanges. Land in the famous Patterson Restricted Colony, Stanislaus county, for Southern California. Ten acres to forty acres, bought on contract, one-fifth cash, balance in ten yearly payments with interest at 6%. A heavy, dark, sandy loam soil. No alkali. No hardpan. Fine walnut, alfalfa or pear land. Water costs \$3 per acre per year. All you want. I have equities from \$1000 to \$10,000 for equities here. Bring on your equities and get a farm. Banta, 809 Broadway, Glendale. 306120

FOR RENT

FOR RENT—Furnished front room; half block from car line; all conveniences, with private pergola. With or without board. 1304 W. 6th St. Home 671. 618

FOR RENT—Furnished five-room bungalow, every convenience. 1222 Chestnut St., rear. Phone 952J. 1113

FOR RENT—Bedroom, 2nd floor, windows south and west, Third street between Verdugo road and Adams street. Breakfast if desired. Sunset Phone 62-W. 81f

FOR RENT—New 5-room bungalow, \$20, to give right party. Good location. Call Glendale 463W. 1473 W. 2nd St., Glendale. 3021f

FOR RENT—2 and 3 room apartments, hardwood floors throughout, all apartments have outside view; roof garden accommodations; only one of its kind in Glendale; reasonable prices; choice location. Apply to E. H. Kerker, manager De Luxe apartments, 2nd and Brand. Jones & Evans Bldg. 3111f

We have a number of renters for houses. List with us. H. L. Miller & Co., 476 Broadway. Phone Glendale 853. 3071f

FOR RENT—5-passenger auto by the hour or by the day; best service, low charge of \$1.00 per hour. Call Glendale 1043J. 2721f

FOR RENT—Large room, every convenience, connection with bath; telephone, outside entrance, near car line, with or without board. 1111 W. 7th St., Glendale. 121f

FOR RENT—8-room house, modern; fine location, close in; fruit, wash-house and chicken yard. Unfurnished, \$25 a month. Inquire 808 W. Broadway. Phone 234W or Home 2573. 2741f

FOR RENT—7-room house, 1455 Salem St. Rent \$20. Phone 475J, Glendale. Peter L. Ferry. 2981f

FOR RENT—Furnished rooms with Kitchenette, 310 S. Louise St. Maryland, Glendale. 3021f

FOR SALE—Seven large new packing boxes. 1561 W. 5th St. 1212

FOR SALE—Price reduced another \$200; mortgagee takes 1 1/2 story, 8-room, strictly modern house under foreclosure and says sell for only \$2600 ON TERMS. Hardwood floors in 5 rooms, white enamel bed and bathrooms, sleeping balcony. Actually worth \$3750. Phone J. R. Lockwood, 164J. 1216

FOR SALE OR EXCHANGE—A child's crib bed and mattress, complete and almost new. Phone Sunset 711J, Glendale. 1215

BABY PICTURE TIME!
S. C. MARANVILLE—The Photographer in your town.

WANTED—Carpenter, job work and repairs; first-class workman. Phone 338W, ask for Marek. 614Fr.

WANTED—To buy the cheapest acre with water near burbank or Lankershim. Give terms and distance from carline. Address T. Davis, 891 Glendale Ave., Glendale, Cal. 1012

WANTED—We pay highest market prices for chickens, turkeys and rabbits. York Ranch, 1630 Dryden St., Casa Verdugo. Home phone 905. 1113

WANTED—Japanese couple want place, man as cook and wife to wait on table. P. O. Box 1, Tropico. Phone Glendale 406. 1731f

WANTED—Paper hanging and tinting. First class work at reasonable prices. C. A. Fromm, 249 E. 3rd St. Sunset 305J. 1791f.

WANTED—To rent 4 or 5 room house in Tropico near carline. Give price and location. G. E. Kroeger, Tropico. 1112

WANTED—Painting, paper hanging and decorating; interior work my specialty; reliability and workmanship references. C. H. Pumphrey, 1226 Chestnut St., Glendale. Phone Sunset 251W. 272150

WANTED—\$2000 on first-class modern bungalow in North Glendale. Address News Office, Box J. 1113

MISCELLANEOUS

Fred's Cash Market, where the crowds go, at 1108 1/2 West Broadway. 1211

Liberal commission paid to boys and girls for selling chamber of commerce folders. Apply to the Glendale Evening News office, 920 West Broadway. 1211

DELIVERY SERVICE—Our service is the best in Glendale. Picked up before 9:30 Monday, delivered Tuesday. Picked up Monday afternoon, delivered Wednesday or Thursday. Picked up Tuesday, delivered Thursday or Friday. Picked up Wednesday, delivered Friday or Saturday. Picked up Thursday or Friday, delivered Saturday. Glendale Laundry Co. Phone for the yellow wagon. Home 723, Sunset 163. No extra charge for one-day service. 1211

LOST—Plain bright gold bracelet on Brand Blvd. between Park Ave. and E. Acacia, Tropico, Friday forenoon. Liberal reward for return to Mrs. Mabry, 115 E. Acacia. 1216

Choice Meats at the lowest prices at Ferd's Cash Market, 1108 1/2 West Broadway. 1211

FOR EXCHANGE—Six-room modern bungalow on lot 100x243; good barn, chicken house and fruit; located in the main residence district of Sierra Madre. Price \$4000. Mtg. \$1000. Will trade equity for clear lots or lot and small monthly payments on the balance. Phone for photo of this splendid mountain home. Glendale 1030. 1013

Everyone finds that Fred's Cash Market is the best place in Glendale to buy meat, at 1108 1/2 West Broadway. 1211

School begins Sept. 8th. Get ready. BUY YOUR FURNITURE, RUGS, ETC., at the Glendale House Furnishing Co., 417 Brand Blvd. 5-14t.

AUTOCAR EXPRESS to the beaches and mountains. Covered passenger body for picnic trips. For rates, etc., phone Sunset 647; Home 1184, or call 916 W. Bdwy. 8-6t.

After Sept. 1st, 1914, the Glendale office of the Berlin Dye Works will be closed. Kindly phone your calls directly to main office—Sunset South 675, Home 10675—and driver will call as usual. 915

Will build on your lot and you pay by the month. G. H. Jordan, 1439 W. 6th St. Phone 506J. 304125

For Upholstering, tents, awnings, mattress work, see W. H. Hall, 912 Broadway. Phone 242W, Home 1182. 3111f

TO LOAN—\$4,000 in whole or in parts. Kimlin and Royce, 818 West Broadway. Phone 1020J. 3091f

AUTOMOBILES

\$1.25 per hour Special rates for trips to country and beaches. Phone Home 1555, Sunset 20J. 1016

GARAGE TO RENT—1209 Lomita Ave. 111f

Rooms and board in private family. 1209 Lomita Ave. 111f

PROFESSIONAL CARDS

Sunset 992M By Appointment Only
DR. H. V. EVERLY
Eyesight Specialist
Eyes Examined Glasses Fitted
Consultation Free
Office and Residence 1414 West Broadway, Glendale, Cal.

Office Phones—Sunset 909, Home 2184
Residence Sunset 909—Home 832
Dr. H. Russell Boyer
Physician and Surgeon
First National Bank Building
OFFICE HOURS:
11 to 12 a. m. 2 to 4 and 7 to 8 p. m.

Telephones—Residence Sunset 1005J
Office Sunset 982J
Office Hours—10 to 12 a. m., 2 to 5 p. m.
Others by Appointment.
Dr. E. F. Archer
OSTEOPATH
California Apts., 415-1-2 S. Brand Blvd.
Glendale, California

Dr. T. C. Young
Osteopath, Physician and Surgeon
Office, Fliger Bldg., 570 W. Broadway
Calls answered promptly night or day
Office Hours—8 to 10 a. m., 1 to 5 p. m.
Office Phone—Sunset 348. Residence
Phones—Sunset 348, Home 511

Residence 467 W. Fifth St., Glendale.
Home Glendale 1132, Sunset 1019
H. C. Smith, M. D.
PHYSICIAN & SURGEON
Office 594 West Broadway, Glendale.
Phone Sunset Glendale 1019. Hours
2 to 5 p. m.

Phones: Office, Sunset 1091; Residence,
Sunset 618W. Hours: 10 to 12 a. m. and
2 to 4 p. m. Sundays and evenings by
appointment.

A. W. Teel, M. D.
Physician and Surgeon
Special Attention to Eye, Ear, Nose and
Throat. Office, Suite 2, Rudy Bldg., 343
Cor. Brand and Broadway. Residence:
308 North Maryland Ave

Dr. Frank N. Arnold
DENTIST
Bank of Glendale Building
Corner Broadway and Glendale Avenue
Hours: 8-12; 1:30-5.
PHONE 458J

Tel. Sunset 606 Tel. Home 733
DRS. RUDY & STONE
DENTISTS
Suite 3—Rudy Bldg.
(Corner Brand and Broadway)

Phone Sunset 523W
DR. C. R. LUSBY
Dentist

Hours—9 to 12, 1 to 5. Evening Ap-
pointments if Desired
1110 1/2 W. Bdwy., T. A. Wright Bldg.

Res. Tel. Sunset 70J, Home 822
Office Tel. F2898
M. N. NELSON
Physicpractic and Diet Specialist
910 Broadway Central Building, Los
Angeles. Hours, 1 to 5 p. m. Fore-
noon at Thornycroft Sanitarium, 104
East Ninth street, Glendale.

TROPICO NURSERY
Y. GOTO, Proprietor
Japanese, European and Home Plants
214 Park Avenue Tropico, Cal.
Sunset Phone 353W

W. T. SPROWLS
Attorney-at-Law
Glendale Office—1106 W. Broadway
Office Hours—7 a. m. to 8:30 a. m.
5 p. m. to 7 p. m. Home 1163, Glen-
dale 424.
Los Angeles Office—Suite No. 217,
Byrne Bldg. F2077, Main 6781.

NOTARY PUBLIC
CLARENCE E. KIMLIN,
of Kimlin & Royce
Real Estate.
818 W. Broadway. 1020-J; 20-J.

J. WHOMES
NOTARY PUBLIC
Engine House No. 1
915 WEST BROADWAY

Exchange or Sale
List your lots, houses and ranches
for sale or exchange for results. I
have the buyers and the bargains.

W. N. ROSE, Suburban Exchanges
With E. B. Van Horn & Co., 707 Union CH Bldg.
Main 952, Home A3149 7th & Spring, L. A.

MRS. VIVIAN R. WEBB
Pianist and Teacher
209 N. Maryland

Advanced Pupils Phone
Children's Classes Glendale 922J
Modern, Scientific Methods

MONEY TO LOAN on first-class
security in Glendale; reasonable rate.
H. A. Wilson, 912 West Broadway.
Phone 242W. 1301f

HAND laundry just opened up will
do first-class work at lowest living
price. Work will be called for and de-
livered. Drop card or call at 337
Belmont street, third house from
Broadway. Mrs. L. L. Taylor. 6-16.

Miss S. Gertrude Champlain, in-
structor in artistic piano playing with
advanced pupils as well as beginners.
Kindergarten methods not used.
rapid progress made, class work be-
ing given once a week, extra. 1541
Hawthorne. Phone Glendale 988J.

Don't Believe

100 CENTS WORTH OF QUALITY MERCHANDISE
FOR EVERY DOLLAR YOU SPEND WITH US. YOU GET COURTEOUS TREATMENT, EFFICIENT SERVICE IN FULL MEASURE. WE DEEM IT A PLEASURE TO SERVE YOU.

Potatoes, Northern Burbanks, mealy cookers and medium size. Per lug box, 65c; 12 lbs. for .25c	2 15c cans Potted Turkey for .15c
Butter—Every lb. guaranteed: Whittier brand, per lb. .30c	Loose Cluster Raisins, 2 lbs. for .15c
Clover Glen brand, lb. .35c	Dried Apricots, new stock, two lbs. for .15c
Golden State brand, lb. .37c	20c bottle California Home brand Catsup for .10c
Fruit Jars, extra special value, the Old Reliable "Mason"—Pins, per dozen .40c	15c can Fall City Hominy for .10c
Quarts, per dozen .50c	Del Monte Calif. Red Pimientos, 3 cans for .25c
Half Gallon, per dozen .75c	8 bars Less Labor Soap for .25c
Mason Jar Tops, per dozen .20c	7 bars Lenox Soap .25c
Two dozen for .35c	15c can Light Tackle Salmon, 1-lb. flat cans, for .10c
Mason Jar Rubbers, 2 dozen for .15c	Swift & Courtney Matches, 3 pkgs. for .10c
National Biscuit Co.'s pkg. of crackers and cakes—all 10c pkgs. 3 for .25c	BULK COCOA, extra special, per lb. .25c
TAKE A LOOK AT THESE	CANNED MILK, Country Club, Mount Vernon, Alpine and Sego, 3 cans for 25c; per dozen .95c
2 10c pkgs. Dunham Cocoanut for .15c	7 lbs Fancy Belle-fleur Apples for 25c. \$1.10 Box
2 10c bottles Jet Oil Shoe Polish for .15c	Rumford Baking Powder, 1-lb. can for .25c
2 10c pkgs. Ivory Starch for .15c	
2 10c bottles Blueing for .15c	
2 10c pkgs. Corn Starch for .15c	
2 15c cans Potted Chicken for .15c	

GIVE US A TRIAL ORDER AND BE CONVINCED. NO COUPONS OR PRIZES, BUT REAL VALUE FOR YOUR MONEY.

Tropico Mercantile Co.
Cor. San Fernando Road and Central Ave., Tropico
Glendale 19. Home 524

All Parts of the World

WE HAVE the necessary facilities for sending money to all parts of the world, and without danger of loss.

When you wish to send money by mail, try our way. Should you wish to send money by wire, our way is the best by use of American Bankers' Association Code, assuring prompt service and privacy.

We issue Travelers' Checks good any place. We invite your banking business.

Bank of Glendale
Commercial and Savings
Broadway and Glendale Avenue

Classified Ads

FOR SALE

Relinquishment 320 acres fine land in the Hinkley district, 1/2 mile from railroad; price \$80 for quick sale. Address Evening News office, Box 2. 1212

Why pay rent when you can buy this beautiful 5-room bungalow; hardwood floors, gas, furnace, fire-place and all built-in features; cement cellar, lawn and trees, for \$2650? \$100 down, balance \$25 per month. Phone owner. Home 1078. 1014

Take ocean camp; tent, stove furnished. Take you down and return, \$10; stay as long as you like. 1439 W. 6th St. Tel. 506J. 9124

FOR SALE—Horse, buggy and harness. A bargain for some one. Apply at 115 S. Central Ave., Eagle Rock, Cal. 8-16.

FOR SALE—Pony cart and harness. B. L. Cline, 420 W. Ninth St. Phone Sunset Glendale 971. 1113

FOR SALE—Terms. Tourist auto player piano. Like new—\$400; cost \$800. Phone 980J. Inquire 322 N. Maryland, Glendale. 3021f

FOR SALE—Seven large new packing boxes. 1561 W. 5th St. 1212

FOR SALE—Price reduced another \$200; mortgagee takes 1 1/2 story, 8-room, strictly modern house under foreclosure and says sell for only \$2600 ON TERMS. Hardwood floors in 5 rooms, white enamel bed and bathrooms, sleeping balcony. Actually worth \$3750. Phone J. R. Lockwood, 164J. 1216

FOR SALE OR EXCHANGE—A child's crib bed and mattress, complete and almost new. Phone Sunset 711J, Glendale. 1215

HAVE YOU SEEN LUCILLE LOVE?

Tonight is the third series of a wonderful story of thrilling adventures in strange lands. Lucille Love is the "Girl of Mystery" and you will enjoy every moment. Also a one reel drama and two corking good comedies.

Glendale Theatre

BROADWAY, OPPOSITE SANITARIUM

Performances 7 and 8:30 p. m.
Matinee Saturday 2:30

PERSONALS

Mrs. J. O. Elliott of 1508 West Broadway will go to San Diego Sunday to enjoy a week's visit with friends.

Mr. and Mrs. Perry Maxwell of 203 North Kenwood street are enjoying a three days' outing at Hermosa Beach.

The X. V. I. Club will meet tomorrow afternoon in the home of the Misses Shropshire, 445 Everett street, where a social hour will be enjoyed.

Mrs. John Roman, who had been visiting relatives and friends in Chicago for a couple of months, has returned to her home at 610 Brand boulevard.

Mr. and Mrs. Andrew Robertson of 925 Stocker street have as guests in their home for a week Mrs. Foster Stuter and baby son, Lee Davis Stuter, of Pacific Grove.

Miss Emily Elias of 1456 Myrtle street expects to leave Monday by boat for Palo Alto, where she will enjoy a ten days' visit with her sister, Miss Lillian Elias, who is at Stanford University.

Miss Harriett Wells of 1504 West Broadway will leave Saturday evening for San Francisco, where she will enjoy several weeks' visit with relatives and friends. Miss Wells will stop at various points enroute.

Mrs. Alex Mitchell and daughter, Miss Lorraine Mitchell of Kenneth road, North Glendale, enjoyed the day with Mrs. E. B. Elias and daughter, Miss Emily Elias, of 1456 Myrtle street.

Mrs. G. Barnes and Mrs. W. Cray, recent guests in the home of Mrs. Genevieve Goss on West Fifth street, are now on their way to their home in El Dorado, Iowa, from which place they have been absent over two months.

Mr. and Mrs. Gus H. Pulliam of 121 Cedar street entertained dinner guests in their home on Thursday evening.

Miss Eva Black of 221 Belmont street will go to Balboa Beach tomorrow to spend a few days with friends.

Mr. John Fanset of 133 North Louise street has entirely recovered from injuries received in a recent auto accident and is now able to be out among his friends again.

Miss Esther Schremp of 1442 West Broadway will return either Saturday or Sunday from San Bernardino, where she has been enjoying the past three weeks with her aunt, Mrs. E. B. Jones.

ORDINANCE NO. 241

AN ORDINANCE OF THE BOARD OF TRUSTEES OF THE CITY OF GLENDALE CHANGING AND ESTABLISHING THE GRADE ON A PORTION OF CANADA BOULEVARD IN SAID CITY.

The Board of Trustees of the City of Glendale do ordain as follows:

SECTION 1. That the grade on Canada Boulevard from the North line of Tract No. 250, Sheet No. 1, as per map recorded in Book 15, Pages 130 and 131 of Maps, records of Los Angeles County, California, to the Northwesterly line of Verdugo Canon Road, be and the same is hereby changed and established in accordance with the following elevations:

At the intersection with the North line of Tract No. 250, Sheet No. 1, as per map recorded in Book 15, Pages 130 and 131, Records of Los Angeles County, California, the grade shall be
961.50 on the East line, and
961.50 on the West line.
At the intersection of the West line with the North and South lines

of Avenue F the grade shall be respectively 954.60 and 952.50.

At the intersection of the East line with the Easterly prolongation of the South line of Avenue F the grade shall be 954.60.

At the intersection of the West line with the North and South lines of Avenue E the grade shall be respectively 939.90 and 937.80.

At the intersection of the East line with the Easterly prolongation of the South line of Avenue E the grade shall be 937.80.

At the intersection of the West line with the North and South lines of Avenue D the grade shall be respectively 924.80 and 922.60.

At the intersection of the East line with the Easterly prolongation of the South line of Avenue D the grade shall be 922.60.

At the intersection of the West line with the North and South lines of Avenue C the grade shall be respectively 911.05 and 909.10.

At the intersection of the West line with the North and South lines of Avenue B the grade shall be respectively 897.60 and 895.70.

At the intersection of the East line with the Easterly prolongation of the South line of Avenue B the grade shall be 895.70.

At the intersection with the North line of Opechee Way the grade shall be

883.80 on the West line, and
883.80 on the East line.

At the intersection with the South line of Opechee Way the grade shall be

882.00 on the West line, and
882.00 on the East line.

At the intersection with the North line of Avenue A the grade shall be 871.50 on the West line, and 871.50 on the East line.

At the intersection with the South line of Avenue A the grade shall be 869.75 on the West line, and 869.75 on the East line.

At the intersection with the North line of Wabasso Way the grade shall be

859.25 on the West line, and
859.25 on the East line.

At the intersection with the South line of Wabasso Way the grade shall be

857.50 on the West line, and
857.50 on the East line.

At the intersection with the North line of Bena Way the grade shall be 847.25 on the West line, and 847.25 on the East line.

At the intersection with the South line of Bena Way the grade shall be 845.55 on the West line, and 845.55 on the East line.

At the intersection of the East line with the North and South lines of Hiawatha Drive the grade shall be respectively

836.85 and 835.15.

At the intersection of the Westerly prolongation of the South line of Hiawatha Drive the grade shall be

835.15.

At the intersection with the North line of Colina Drive the grade shall be

818.45 on the West line, and
818.45 on the East line.

At the intersection with the South line of Colina Drive the grade shall be

817.30 on the West line, and
818.45 on the East line.

At points on the East and West lines 187.93 feet South from the South line of Colina Drive the grade shall be respectively 812.15 and 812.15.

At a point on the East line 594.34 feet (measured on said East line) South from the South line of Colina Drive the grade shall be 801.00, and at a point on the West line opposite thereto the grade shall be 801.00.

At a point on the East line 1115.84 feet (measured on said East line) South from the South line of Colina Drive the grade shall be 786.70, and at a point on the West line opposite thereto the grade shall be 786.70.

At a point on the East line 1745.84 feet (measured on said East line) South from the South line of Colina Drive the grade shall be 783.50, and at a point on the West line opposite thereto the grade shall be 783.50.

At a point on the East line 1865.29 feet (measured on said East line) South from the South line of Colina Drive the grade shall be 781.00, and at a point on the West line opposite thereto the grade shall be 780.85.

At a point on the East line 52 feet (measured on said East line) Northerly from the Northwesterly line of Verdugo Canon Road the grade shall be 772.20.

At a point on the West line 202 feet (measured on said West line) Northerly from the Northwesterly line of Verdugo Canon Road the grade shall be 765.30.

At the intersection of the East and West lines with the Northwesterly line of Verdugo Canon Road the grade shall be respectively 771.90 and 758.65.

That between these points the grade shall conform to straight lines joining those points on the same lines excepting that the points of intersection of the grade lines on the West line situated on the Westerly prolongation of the South line of Hiawatha Drive, and on the East and West lines situated 1115.84 feet and 1745.84 feet (measured on said East line) South from the South line of Colina Drive, 52 feet and 202 feet Northerly (measured respectively on the East and West lines) from the Northwesterly line of the Verdugo Canon Road, shall be the points of intersection of tangents of vertical curves which shall extend respectively 100 feet, 300 feet, 100 feet, 50 feet and 100 feet Northerly and Southerly from said points of inter-

section and that said curves shall supplant the straight lines within said limits.

The grades given are in feet above the City Datum Plane, are established on the "East line" and "West line" and refer to the top of the sidewalk.

The "East line" and the "West line" above referred to are lines which are situated respectively 35 feet East and West of and parallel to the following described line, viz:

Beginning at a point on the North line of Lot A of Tract No. 250, Sheet No. 1, as per map recorded in Book 15, Pages 130 and 131 of Maps, records of Los Angeles County, California, said point being situated midway between the Northeast and Northwest corners of said Lot A; thence S. 1 degree 24 minutes E. midway between and parallel to the East and West lines of said Lot A to the point of beginning of a curve concave Westerly and having a radius of 7654.51 feet, said point being S. 1 degree 24 minutes E. 207.93 feet from the center line of Colina Drive; thence Southerly along said curve 404.55 feet; thence S. 1 degree 37 minutes 40 seconds W. 1270.95 feet to the point of beginning of a curve concave Northwesterly and having a radius of 1415 feet; thence Southwesterly along said curve to the Northwesterly line of the Verdugo Canon Road.

SECTION 2. The City Clerk shall certify to the passage of this Ordinance, and shall cause the same to be published by two insertions in the Glendale Evening News, a daily newspaper of general circulation, published and circulated in said City of Glendale, and thereupon and thereafter it shall take effect and be in full force.

Adopted and approved this 24th day of August, 1914.

(Seal) O. A. LANE,
President of the Board of Trustees of the City of Glendale.

Attest: J. C. SHERER,
City Clerk of the City of Glendale.
STATE OF CALIFORNIA

ss.
CITY OF GLENDALE)

I, J. C. SHERER, City Clerk of the City of Glendale, do hereby certify that the foregoing Ordinance was adopted by the Board of Trustees of the City of Glendale, State of California, and signed by the President of said Board at a regular meeting thereof held on the 24th day of August, 1914, and that the same was passed by the following vote, to-wit:

AYES—Grist, Lane, Thompson, Tower, Williams.
NOES—None.
ABSENT—None.

J. C. SHERER,
City Clerk of the City of Glendale.
1212

The Juvenile Shop

1107 Broadway : Glendale

BEGS TO ANNOUNCE TO ITS FRIENDS AND PATRONS THAT ON SATURDAY, AUGUST 29TH, WE WILL PLACE ON SALE OUR ENTIRE STOCK OF INFANTS' AND LITTLE GIRLS' WEARING APPAREL

AT COST

AND IN SOME INSTANCES BELOW COST.

OUR INTENTION IS TO INCREASE OUR STOCK OF BOYS' AND MEN'S FURNISHINGS.

NOW IS THE TIME FOR THE MOTHERS OF GLENDALE TO SUPPLY THEIR LITTLE ONES' WARDROBES FOR FALL AND WINTER AT A SAVING OF FIFTY CENTS ON THE DOLLAR.



"A Mile in Travel for a Dollar in Trade"

Come In And Let Us Tell You About Scrip

at
Robinson Bros.
Grocery and Market
Cor. Park and Brand, Tropic
Sunset 778 Home 962

We Keep Abreast With the Times
The last thing is always found here.
Our new is

"A Mile of Travel for a Dollar in Trade"

Scrip coupons are exchangeable for tickets to all points including the beaches reached by the P. E.

Come in and let us tell you about Scrip

We give Scrip with all Cash Purchases

For every dollar's worth you get a full mile
If you buy a hundred dollars worth you get one hundred miles

A full line of groceries, meats and vegetables always on hand and you can depend upon the quality

10 Days BIG 10 Days SHOE SALE

Beginning Friday, Aug. 28, 1914 and continuing until Wednesday, Sept. 9

Between these dates is the time we put on our Big Annual Shoe Sale every year. There is no fake about our sales. We don't buy up junk for it as some stores do. We use only our regular stock and some lines where sizes are broken and odd pairs. All good goods. Our stock now is too large for the room we have. During this sale you buy shoes at less than half what they are worth.

Below We Quote a Few of Our Many Bargains:

One lot of Ladies' shoes and slippers worth twice as much. Sale price95	One lot men's best make tan or black lace or button, all sizes and styles, worth up to \$4.00; sale price	2.95
One lot of Ladies Oxfords and shoes; regular price \$2.50 to \$3.00; sale price	1.45	One lot of Baby Shoes worth up to \$1.00; sale price50
One lot Ladies High Grade Shoes, Slippers and Pumps worth up to \$3.50; sale price	1.95	One lot children's shoes and slippers worth up to \$1.75; sale price95
One lot Ladies Shoes and Oxfords, Tan, Patent Leather or Gun Metal. Best makes, worth up to \$4.00; sale price	\$2.45	One lot of Girls School Shoes worth up to \$2.25; sale price	1.65
One lot Men's odd pairs. We may have your size. Sale price	1.65	One lot of boys' shoes worth up to \$2.00; Sale price	1.25
One lot men's good up-to-date shoes for dress or work, worth up to \$3.50; sale price	2.45	One lot of Boys good stylish shoes worth up to \$2.75. Sale price	1.95

All our "Just Wright" and "American Gentlemen" \$4.00 and \$4.50 low shoes will be sold during this sale at \$3.45. Latest styles. Come in and see the other bargains that are not quoted here. These prices are strictly cash. We need the money. You need the shoes.

CARNEY'S SHOE STORE

The Red Front

536 BROADWAY - GLENDALE

Near Glendale Avenue

WE GIVE S&H GREEN STAMPS

Bargain Day Tomorrow

at the

Irish Linen Store

Pre-inventory prices on everything. Bargains in Table Linens, Dress Goods, Handkerchiefs, Laces, Embroideries, Art Goods, etc.

Free Stamping

On Linens bought Saturday. Any embroidery design stamped free. Don't miss this chance to save.

W. J. McBratney & Bro.

Butler Building 337 S. Brand Glendale

SPECIAL EXCURSION SUNDAY

Leaving P. E. Station Glendale, 10 a. m.

ROUND TRIP AND DINNER, 25c
Joyous Outing and Dinner Worth Several Times the Price

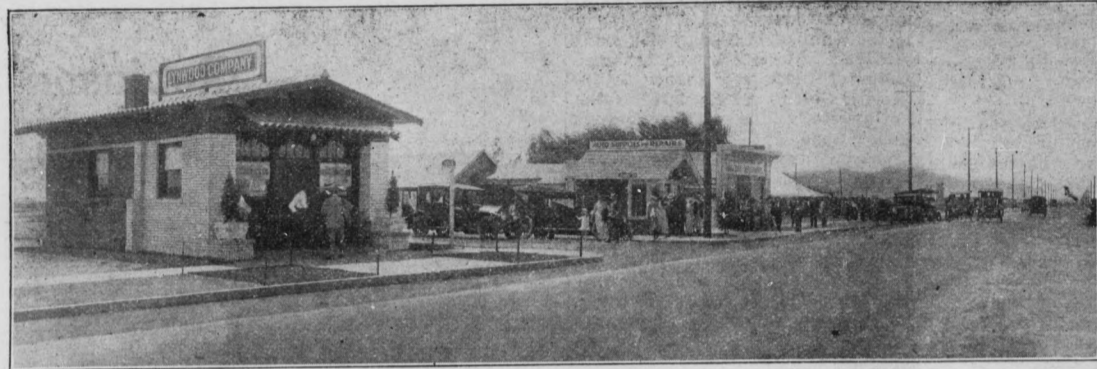

Visit "LYNWOOD" the Beautiful

Enjoy a Grand Country Home-Cooked Dinner

Prepared entirely with Lynwood products. Something out of the ordinary. A treat you will always remember

Facts About Lynwood Acres, Where Sea Breezes Blow and Everything Will Grow

Just 25 minutes from heart of Los Angeles—fronts 9000 feet on Car Line—7000 feet on Boulevard—Junction Santa Ana Electric Line and Long Beach Boulevard—Perpetual Free Water Right—Piped for unlimited irrigation use—Large steel mains—Rich, deep, sandy loam soil—Free Fruit Trees. GAS, ELECTRICITY, AND PHONES AT CITY RATES—ALL INSTALLED—READY AND PAID FOR. THINK OF IT! Half Acres \$550—small payment down and \$10 monthly. For investment or homes, Lynwood offers an unusual opportunity with its ideal location, possessing every city advantage and convenience.

LYNWOOD CO., 503 Fay Bldg., Los Angeles **We Sell Direct**
SOLE OWNERS

Get Tickets From Our Representatives

DEARDURFF, ESHOM & WARD, 409 Brand Blvd.

WHENEVER THERE IS ANYTHING

NEW OR NICE ON THE MARKET—

Goods that have QUALITY, goods of MERIT, something that we can cheerfully RECOMMEND, you will generally find a stock at OUR STORES.

We have several new items that we wish to call your attention to, as follows:

FIRST—COLGATE'S OCTAGON LAUNDRY SOAP; octagon shape, large bars, hot or cold water, and the price is 5c per cake. And, by the way, there are several canvassers going from house to house giving away COLGATE SOAP COUPONS; each coupon good for a cake of this soap. Save these coupons; we will give you a cake of soap for every coupon you bring to us.

TRY OUR WEDDING BREAKFAST COFFEE

Sunset 144 : BOTH PHONES : Home 1441

JOHNSON & LYONS

Opp. City Hall "Try Your Home Merchant First" Glendale

McGee's

We Want to Call Attention to our
MENS' and BOYS' Furnishings

We carry a well selected line, Hats, Caps, Shirts, Collars, Neckties, Suspenders, Underwear, Hosiery, Trousers, Overalls, Work Clothes and Shoes.

We do not offer you a "\$1.50 article for 89c" and when you buy it you find that it was probably a 75c article marked up to 89. But we give you the VERY BEST that money will buy for every dollar you spend here.

For instance if you buy a dollar shirt here you get the VERY BEST dollar shirt MADE in AMERICA for your DOLLAR. It is so all the way through the stock. We handle only STANDARD goods.

Come and See

580 W. Broadway, Opp. City Hall

The Glendale Evening News

—CLASSIFIED—

Business and Telephone Directory

In this column not only your phone number but also your place of business is brought to the attention of over 4500 readers every day. Phone your order or drop a line and our directory department solicitor will call upon you at once. Our phone numbers are Sunset 132, Home 2401.

PHONES

- ALWAYS IN LINE**
Central Stables, cor. Broadway and Maryland: Sunset 314, Home 2512
- AUTO AMBULANCE, UNDERTAKING, EMBALMING**
Pulliam Undertaking Co., 919-21 W. Bdwy... Sunset 201, Home 334
- BOOKS, STATIONERY AND KODAK SUPPLIES**
Glendale Book Store, 576 Bdwy., opp. City Hall... Sunset 219
- BETTER COFFEE AT 25c, 30c, 35c, 40c AND 45c LB.**
F. Booth, coffee expert, 429 Gardena Ave... Home 2312, Sunset 943W
- SCHOOL BOOKS AND SCHOOL SUPPLIES' HEADQUARTERS**
Glendale Paint and Paper Co., 419 Brand Blvd... Sunset 855
- ELECTRIC FIXTURES AND WIRING**
L. W. Chobe, electrician, 817 S. Brand... Sunset 360, Home 1162
- FLORAL DESIGNS AND DECORATIONS for Parties, Weddings, etc.**
M. L. Anderson, Florist, 450 East Sixth Street... Sunset 32J
- FURNITURE, RUGS, ETC.**
Parker & Sternberg, 417 Brand Blvd. ... Sunset 40
- GLENDALE DYE WORKS**
H. M. Merrill, 116 Elrose... Home 348, Sunset 207
- LUMBER AND BUILDING MATERIAL**
Bentley Schoeneman Lumber Co., 1022 Bdwy. Home 2061, Sunset 51
- MONEY TO LOAN ON REAL ESTATE**
Volney H. Craig, Trustee. Address P. O. Box 446, San Fernando.
- PASADENA RUG WORKS AND CARPET CLEANING CO.**
781 East Orange Grove Ave., Pasadena... Fair Oaks 1638
- PHILLIPS TRANSFER—Moves everything everywhere.**
Stand at P. E. Depot. Sunset 138. Home 2422. Res. Home 551.
- PRINTING, STATIONERY, ETC.**
Glendale News Office, 920 W. Bdwy. ... Sunset 132, Home 2104
- REAL ESTATE AND LOANS—Town Property and Acreage**
J. H. Adams, cor. Second and Brand Blvd., Glendale... Sunset 744
- SEWING MACHINES—Repairs On All Kinds—New Singers Sold**
E. J. UPHAM, 1020 W. Broadway... Sunset 656W

News Ads Bring Results

The Juvenile Shop

1107 Broadway

OUR FALL STOCK OF BOYS' SCHOOL SUITS AND TROUSERS HAVE JUST ARRIVED.

MOTHERS WILL APPRECIATE THE FACT THAT OUR SUITS ALL HAVE TWO PAIR OF TROUSERS.

PRICES, SUITS—

\$4.00 and \$5.00

TROUSERS, PAIR—

75c, \$1.00, \$1.50

The American farmer will continue to raise cereals while much of the rest of the world raises Cain.

SURPRISE AFTERNOON AFFAIR

Mrs. Earl Kimzell of Ivy street was surprised to find herself the complimented guest at an informal neighborhood party given by Mrs. Harry Wolfe in her Central avenue home last Wednesday afternoon.

Everything throughout was in pink and white. That of course includes the attractive decorations and dainty refreshments.

Those present besides the hostess and the honored guest were Mrs. S. A. Merriken, Miss Merriken, Mrs. C. A. Wilkinson, Mrs. C. J. Wolfe, Mrs. J. O. Elliott, Mrs. M. E. Sanders of Glendale and Mrs. W. Stitchee of Yates Center, Kans., who is a guest in the home of her sister, Mrs. C. A. Wilkinson.

LUNCHEON GUESTS

Mrs. Mary V. Colburn of 110 Cedar street entertained as luncheon guests in her home today Mrs. W. L. Wheeler, Mrs. Gus H. Pulliam and Mrs.

William S. Althouse of Glendale. Pink roses and fern graced the table and the afternoon was spent in needle work and chatter.

VISITOR FROM SALT LAKE

Dr. and Mrs. William C. Mabry of 115 East Acacia street, together with their little daughter Janet and house guest, Miss Mary Wayne, who is visiting in their home from Salt Lake City, were dinner guests Thursday of Mrs. John Hobbs, 600 North Central avenue, Tropic.

ENTERTAIN GUESTS AT DINNER

A delightful informal dinner was enjoyed in the home of Mrs. Ruth Head, 124 North Louise street, on Thursday evening when in compliment to Mr. James Charles of Los Angeles, recently returned from Mrs. Head's former home in Kenosha, Wisconsin, that gracious hostess very charmingly entertained. Coreopsis were used in adorning

the home, a huge brown basket of which reposed in the center of the board, about which Mr. and Mrs. Frank Richardson, Mr. Roy Harrod, Mr. Charles, Mrs. Head, Miss Elizabeth Head and Charles Head, Jr., were gathered.

BIGGEST LOT OF APRONS EVER SHIPPED TO GLENDALE

Arrived at Hendricks' store yesterday and will be put on sale Saturday and Monday at bargain prices. Every woman in Glendale can afford to buy several of these aprons at the bargain prices at which they are offered. 1211

APRON SALE

at just about the cost of the material. Gingham and Percale—any kind you want.

An eastern house needed the money and we bought them at about one-third the regular value.

SATURDAY AND MONDAY
all summer goods go regardless of cost.

HENDRICKS

THE CASH MAN
DRY GOODS, SHOES,
MEN'S AND BOYS'
OUTFITTERS

1102 W. Broadway, Glendale.

Whitton's Home-made Tamales

make an appetizing lunch these cool evenings.
Glendale's De Luxe Confectionery, where you can at all times secure prompt service, whether it be
LUNCHEONS, ICE CREAM
OR SODAS

Whitton's Confectionary
411 Brand Blvd. Glendale

We Can't Improve Our Work —So We Just Improve Our Service

Our Workmanship in Plumbing Repairing has long since been Perfect—we can't improve it—so we just keep on improving the service.

Our Emergency Auto Repair Service is a boon to those in plumbing trouble.

When there's a leak just think of us—we are yours for the asking, an Expert Mechanic is at your service.

Glendale Hardware Co.

Hardware, Builder's Supplies, Paints,
Oils and Plumbing.

Cor. Broadway and Isabel

Glendale

Phone Sunset 490 or Home 842