

rhododendron



Digitized by the Internet Archive
in 2009 with funding from
University of North Carolina at Chapel Hill



1961



rhododendron



rebecca koontz
editor

dixie jackson adams
business manager

published by
the students of
appalachian state teachers college,
boone, north carolina

rhododendron

n i n e t e e n h u n d r e d s i x t y

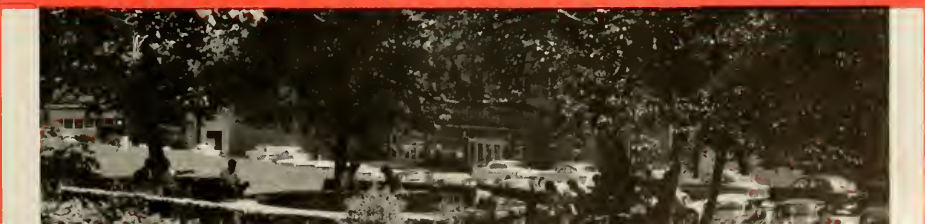



foreword





A year in retrospect. Fall begins a new school year with new faces; autumn leaves of red, gold, and brown turn the campus into a riot of color. Days pass quickly and soon a blanket of snow transforms our campus into a winter wonderland. As spring makes its late debut, we realize that our year is almost completed. Then it's graduation, a final good-bye, and only moments to remember. In pictorial review we present this year at Appalachian State Teachers College—1960—truly a wonderful year.



fall







It was a wonderful summer, but it's really great to be back. You meet new faces, new professors, new classes; you see the beauty of the surrounding mountains; then it's football games, homecoming, parallel reading and term papers. Finally it's home for the holidays and . . .



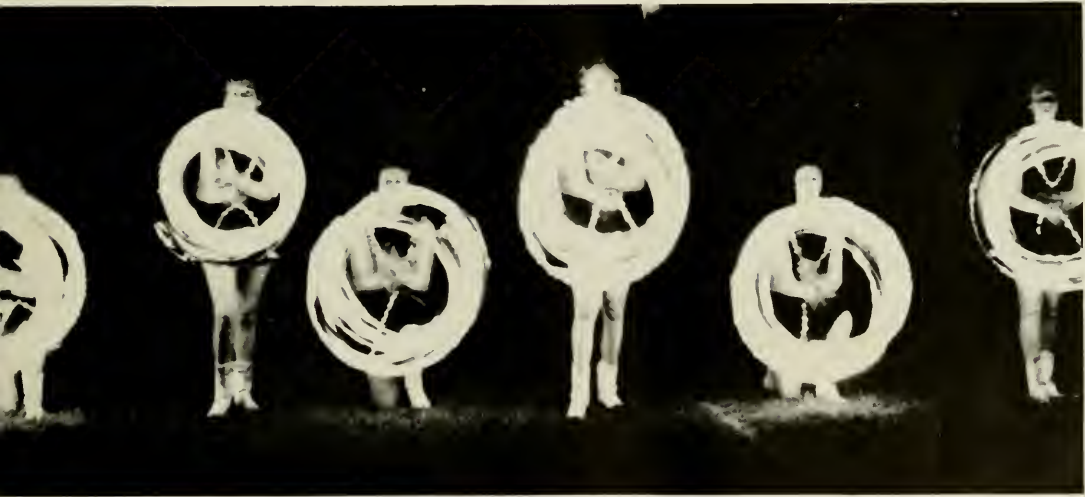

you return to a land
of ice and snow.

Winter





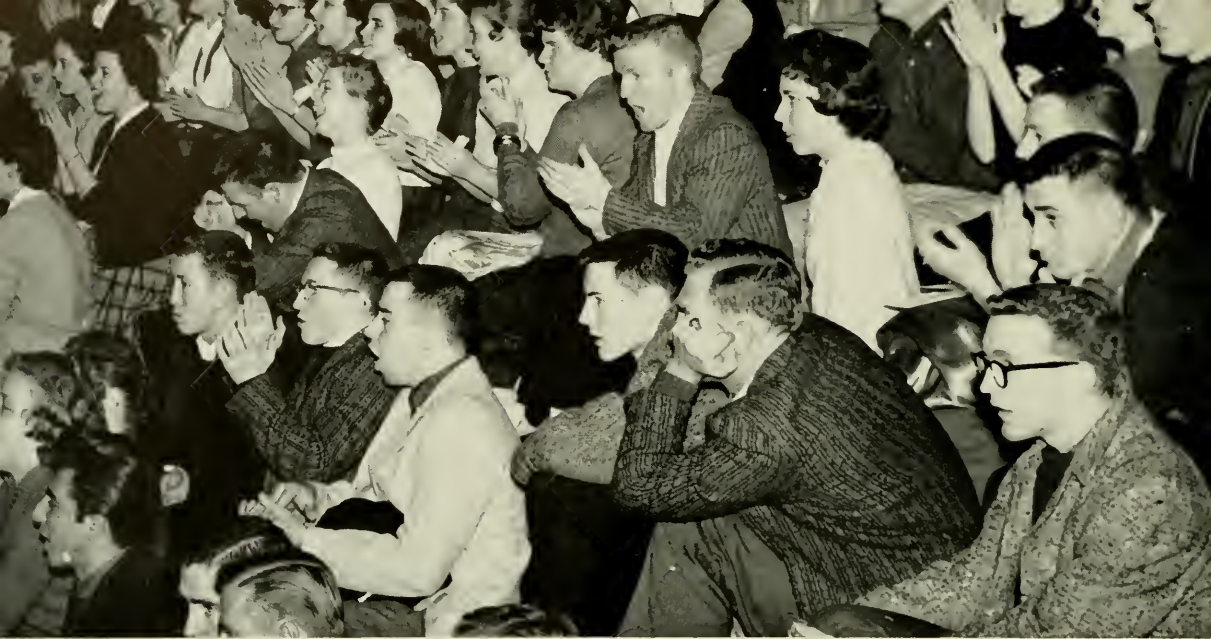

It is the beginning of a new quarter,
the process of registration, the annual
debut of fabulous Boone wind—sleet, snow,
and more snow, heavy coats, red faces, and
fur-lined boots—holidays, and a variety of
activities. Then it's time for exams again
and you realize that . . .





suddenly, even in
boone, it's spring!

Spring





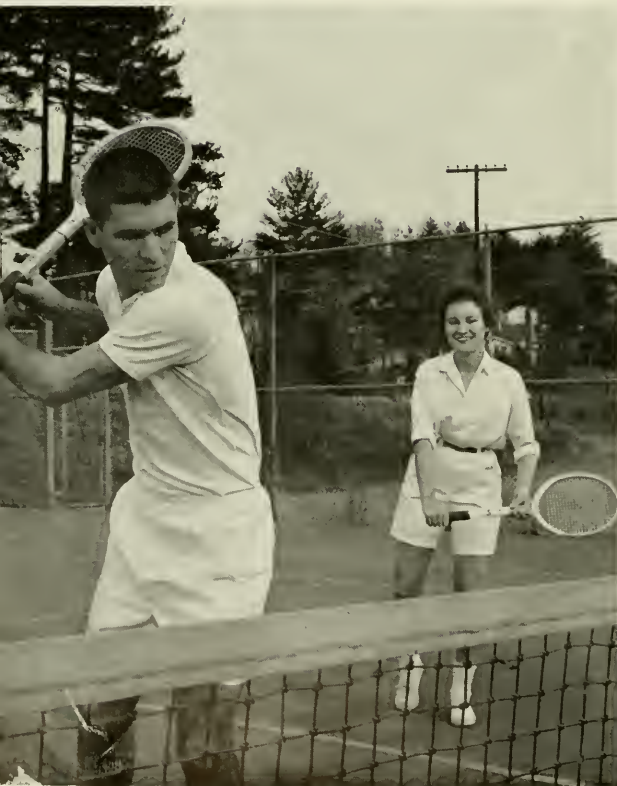

The days are numbered and that lazy feeling engulfs you as you realize that spring is here to stay. You concentrate on day-dreaming, lying in the sun, and making excuses, then there's the maze of final exams, packing to go home, graduation—a diploma, a degree—then suddenly it's a reality . . .





and another teacher
goes forward.





in memoriam

ROBERT "BOB" BROOME

Head football coach. Classroom teacher.

Spirit of fair play and sportsmanship.

Friend of Appalachian.



w e h o n o r

His interests in the students and his untiring efforts to serve the students, the faculty, and the college have often been observed.



For his many years of service we dedicate the 1960 RHODODENDRON to our head librarian, MR. LEONARD EURY.





J. D. RANKIN
A.B., A.M., S.T.D.
President Emeritus



BARNARD DOUGHERTY
B.S.
Vice-President and Comptroller

WILLIAM HOWARD PLEMMONS
A.B., M.A., Ph.D.
President

administration

HERMAN R. EGGERS
A.B., M.A.
Registrar

D. J. WHITENER
A.B., M.A., Ph.D.
Dean of College





MAXIE G. EDMISTEN
B.S., M.A.
Dean of Women



LEO K. PRITCHETT
B.A., M.Ed.
Dean of Men

administration

CRATIS D. WILLIAMS
A.B., M.A.
Director of Graduate Studies

JAMES E. STONE
B.S., M.S., Ed.D.
Director of Summer Sessions



department heads

CATHERINE SMITH
B.S., M.A.Ed.
Art



F. RAY DERRICK
B.S., M.S., Ph.D.
Biology



ORRUS SUTTON
B.S., M.S.
Business Education

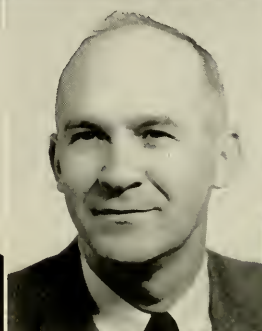

WOODEFORD G. SINK
A.B., M.S., Ph.D.
Chemistry

BEN H. HORTON
B.S., M.A., Ed.D.
Education



JAMES E. STONE
B.S., M.S., Ed.D.
Extension

LUCY BROCK
A.B., M.A.
Home Economics

GRAYDON P. EGGERS
A.B., A.M., Ph.D.
English

ILA T. JUSTICE
A.B., B.S., M.S.
Library Science



J. T. C. WRIGHT
A.B., A.M., Ph.D.
Mathematics

WILLIAM G. SPENCER
B.M.Ed., M.A., Ph.D.
Music

MARSHALL L. WALTERS
B.S., M.A.
Physical Education



WILEY F. SMITH
A.B., M.A., Ph.D.
Psychology

I. C. YODER
B.S., M.A., Ph.D.
Social Studies



book one





FALL



Rhododendron 1960



First row: Brenda Setzer, Rachel Peterson, Bobbie Hartness, Joyce Harrington, Carolyn Klutz, Judy Harrelson, Brenda Mast, Pam Aldridge, Jane Snyder, Phyllis Holland.

BECKY RHYNE, JANE SNYDER, PAM ALDRIDGE, PHYLLIS HOLLAND.

Second row: Becky Arledge, Betty Swaim, Nancy Jane Williams, Cynthia Barrier, Norma Sluder, Elmira Crouse, Becky Rhyme, Sandra Fleming, Betty Dayvault, Jackie Steele, Anne Marie Stultz.



REBECCA KOONTZ
Editor

DIXIE JACKSON ADAMS
Business Manager

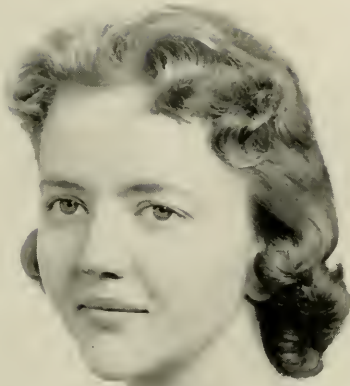

The Rhododendron staff studies layout then prepares type copy to fit.



The right picture for the right place.



DALE FREEMAN
Editor

The Appalachian, a four-page, eight column, weekly newspaper, is published by the students of the college. The editor and business manager are chosen in a spring campus-wide election and other positions are filled by capable and interested students.



MR. ROGERS WHITENER
MR. CRATIS WILLIAMS
Sponsors of the Appalachian

SAM MARSHALL
Business Manager



the appalachian





ASSISTANTS

Dale Gaddy, Wyenne Winecoff, Bud Mayes,
Mickey Hagler.



EDITORIAL STAFF

First row: Larry Clark, Sandra Stubbs,
Marjorie Cole, Iris Burleson, Ruth McCulloch.
Second row: Susie Green, Lanny McNeely,
Oskar Okazowa, Cynthia Barrier.

BUSINESS STAFF

Pat Smith, Bryon Rippey



CIRCULATION STAFF

Ellen Frye, Carol Martin, Carolyn Gibson,
Betty Bailey, Judy Brown, Betty Carnes.



student government

The Student Council represents
the voice of the students of Appalachian.

This group spends many hours
of discussing and planning, attends
many meetings, and works for a better
student government at Appalachian.

LYNN MIZE
President



TOMMY DAY
Vice-President

PEGGY SMITH
Recording Secretary

BARBARA SMITH
Corresponding Secretary

JOHN NOLES
Treasurer

MR. RONALD BROOKS
Sponsor



DON COX
Sophomore Representative

JIM DAYE
Junior Representative

KEN DAVES
Alternate Representative

BILL MAULDIN
Sophomore Representative



JOHN A. GREENE
Junior Representative

MOLLY COLVARD GAMBLE
Senior Representative

ANSEL GLENNING
Senior Representative



D. S. MAYES
SYLVIA ADCOCK
Alternate Representatives



MARTHA STEVENS
JIM BOYTE
Freshman Representatives



chi lambda chi

officers

KENNETH CLAWSON President
 MICKEY HAGLER Vice-President
 CLAUDIA BRITTAIN Secretary
 RICHARD BLACKBURN Treasurer



HAROLD BEBBER
 RICHARD BLACKBURN
 CLAUDIA BRITTAIN
 MARY ALAN BOOZER
 RONALD CHAMPION

KENNETH CLAWSON
 KERMENE COLSON
 TOMMY DAY
 FRANCES DIXON
 DON DORTON

NORMA EVANS
 DALE FREEMAN
 MARGARET FINCHER
 DALE GADDY
 CHARLES GIANNOTTI

KENNETH GREEN
 MICKEY HAGLER
 KENNETH HAUSER
 DAVID HOLCOMB
 DALE HOLLAND

BECKY KOONTZ
 FLORENCE PAYNE
 MIDCIE ROBERTS
 BARBARA SMITH
 PEGGY SMITH

MINNIE SNEAD
 PATSY TEAL
 SAM TRAVIS
 TOM VANCE
 BOB WILLIAMS



f o o t b a l l

on the grid with the mountaineers

JACK WHITE
Guard

CAL BURLESON
End

BILL HARVEY
Fullback

ANSEL GLENDENNING
Halfback

BOB WHITE
Guard

DOUG CRATER
Guard

TOMMY WILSON
Quarterback

GLENWOOD WILSON
Halfback

CARL MESSERE
Center

JIM CONGER
Tackle

BOB MORRISON
End

GEORGE DEMKO
Tackle

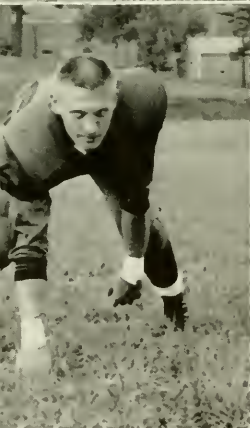



CHARLES GERRINGER
Center

OVAL JAYNES
Fullback

WAYNE EVERHART
Tackle

JOHN WALKER
Halfback

BOB WARD
End

FRANK SMITH
Guard

DON GARDINER
Halfback

JOE BAILEY
Tackle

JIM DAYE
End

JIMMY HAYES
Halfback

PAUL BRITTON
Guard

EUGENE STYLES
Halfback

for whom the crowds cheered



BOB BREITENSTEIN
Head Coach

With the coming of autumn came another fine season of football at Appalachian. Spectators saw little difference in the opening games, but many missed the familiar figure of the late Bob Broome pacing the sidelines.

The spirit of fair play and sportsmanship, for which Coach Broome stood, lived in the minds of App coaches and players. Coach Bob Breitenstein, former part-time assistant to Coach Broome, became head coach this year. With Coach Breitenstein's experience on the gridiron, the Fighting Mountaineers had a very successful season.

COACHING STAFF

JOHN KIRK
BOB BREITENSTEIN
BILL STANLEY
JIM DUNCAN



MANAGERS

MAX HUGHEY
JIM HALL
JOE SHEPARD



TRAINERS

JOE WALKER
 DICK COSTNER
 BOB DUNNIGAN
 TOMMY DAY



First row: Daye, Everhart, B. White, Messere, Conger, Burselson, J. White, Demko, Crater, Morrison, Smith, Bailey, Ponis. Second row: Jaynes, Walker, T. Wilson, Glendenning, G. Wilson, Harvey, Hayes, Chandler, Gerringer, Isaacs. Third row: Ward, Britton, Wampler, G. Wilson, Spangler, Phillips, Black, Dellinger, Lewis, Mayhew. Fourth row: Whittaker, Gardiner, Zimmerman, Styles, Fair, Bradley, T. Morrison, Butler, Stuart, Dalrymple, Gantt, Quilici.

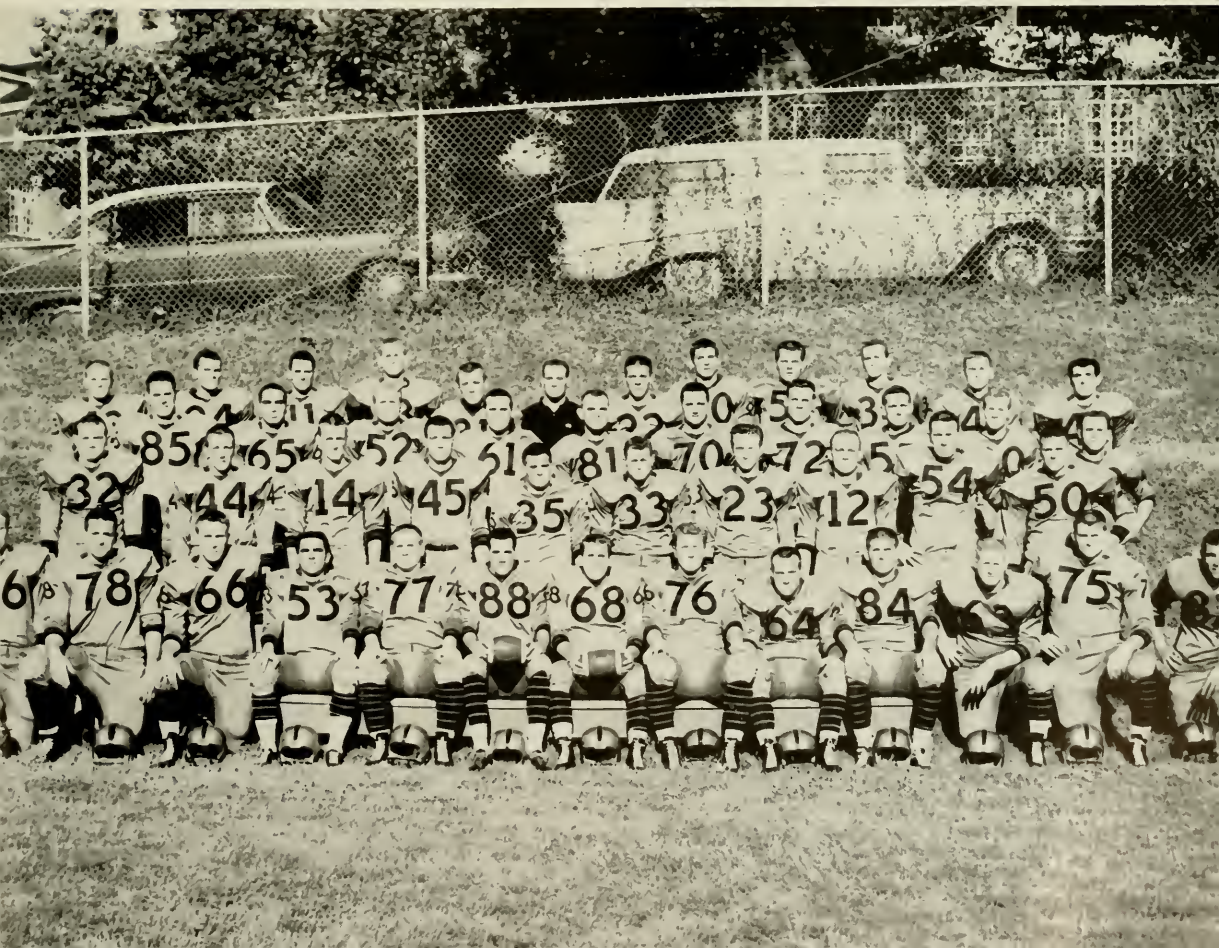

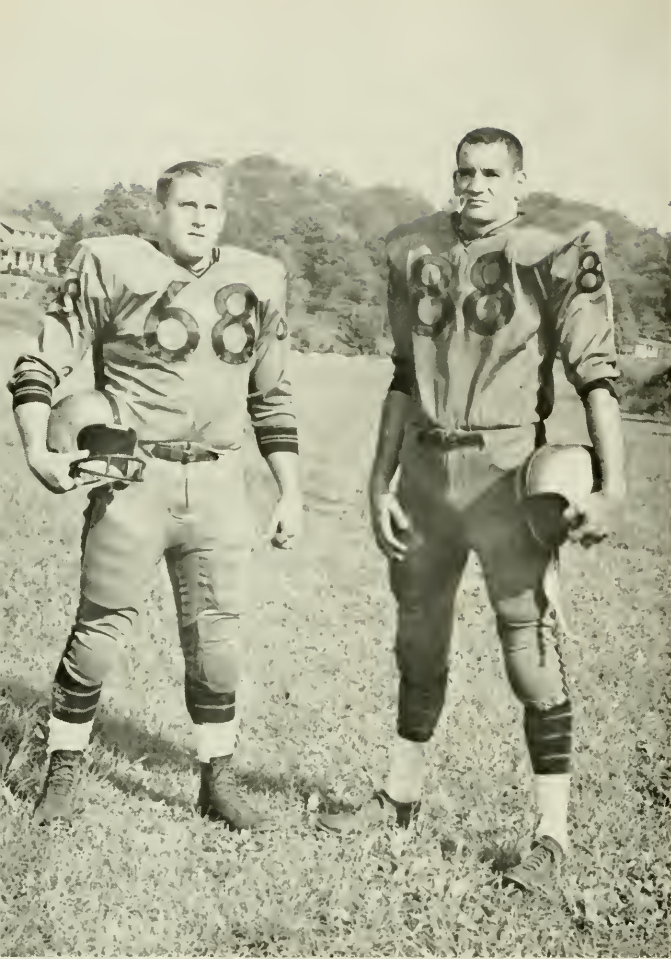

JACK WHITE
Guard

CAL BURELSON
End

Co-Captains

Cal Bureson, an end from Barium Springs, has been co-captain for two of his three years on the team. An academic scholarship student, he has been elected to the All-Conference team for the past two years.

Jack White, co-captain for two years, is a guard. The Lexington native has played for four seasons and made the All-Conference team two years. Last fall he was awarded the Bob Broome Memorial Scholarship.

All the sweat, blood, and tears that went so far toward making football the autumn King of the Campus pushed the 1959 squad into second place in the North State Conference. They boast an overall record of six wins against four losses.

Freezing weather on game nights, faithful spectators, energetic cheerleaders, and a spirited band reflect this season's events. The hours spent in skull practice and scrimmages in the mud reflected the Mountaineers' determination to win.

THE SCOREBOARD IN 1959

| | | | |
|-------------|----|------------------|----|
| Appalachian | 21 | Emory & Henry | 0 |
| Appalachian | 14 | Western Carolina | 12 |
| Appalachian | 19 | Elon | 8 |
| Appalachian | 6 | Lenoir Rhyne | 29 |
| Appalachian | 28 | Catawba | 0 |
| Appalachian | 22 | Carson-Newman | 26 |
| Appalachian | 28 | East Carolina | 0 |
| Appalachian | 20 | Guilford | 9 |
| Appalachian | 0 | Presbyterian | 34 |
| Appalachian | 6 | Tampa | 23 |

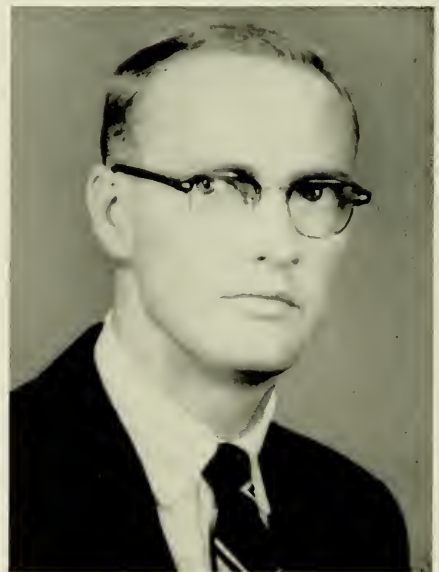

JIM JONES
Athletic Publicity Director





h o m e c o m i n g q u e e n

CAROLE JEAN NICHOLS

JEANNIE BELK



PRISCILLA BEAM

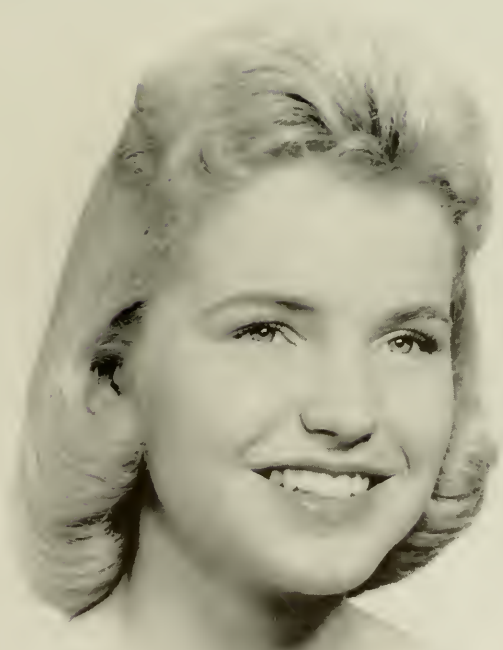



LINDA WOODRUFF

HOMECOMING COURT

- PRISCILLA BEAM
- PHYLLIS KRIEGER
- CAROL NICHOLS, *Queen*
- LINDA WOODRUFF
- JEANNIE BELK



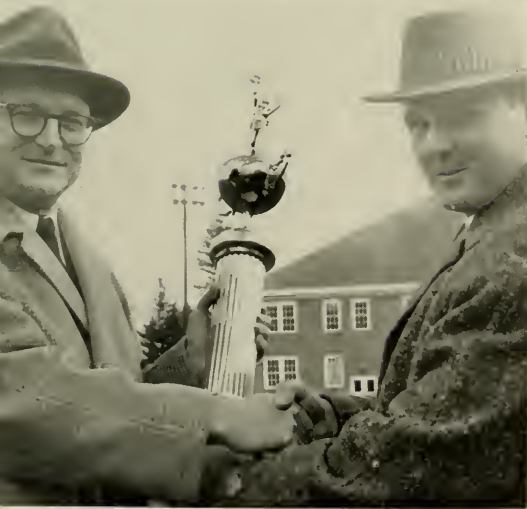



cheerleaders

JOHNSIE ELLIS
BILL MAULDIN
JEANNIE BELK
DALE HOLLAND

SIBIL THOMAS
GLENN PHARR
SYLVIA ADCOCK

SAM MARSHALL
PRISCILLA SINK
KEN GREENE
MARGARET FINCHER

DONNA McCRACKEN
Mascot Cheerleader





BETTY LEONARD JANICE PILCHER ELAINE MELTON
DELOBES MILLER JOYCE LEATHERWOOD NANCY ELLER



HAUSER FLYNT
Drum Major

m a j o r e t t e s



vernician society

PEGGY SMITH
 ANNE COTTRELL
 GAILE LOWRANCE
 MARGARET FINCHER
 KERMENE COLSON
 JACKIE STEELE
 MRS. H. W. BELL

President
Vice-President
Vice-President
Secretary
Treasurer
Treasurer
Sponsor



DIXIE ADAMS
 SYLVIA ADCOCK
 PATRICIA ALEXANDER
 CAROLYN BALLARD
 JEANNIE BELK



MARTHA CHANDLER
 KERMENE COLSON
 ANNE COTTRELL
 VICKIE CULP
 BETTY DAYVAULT

MEMBERS

GREY DELLINGER
 JAN DELLINGER
 FRANCES DIXON
 NANCY ELLER
 JOHNSIE ELLIS



BECKY FAGGART
 MARGARET FINCHER
 MOLLY GAMBILL
 JEAN EARL HAWKS
 PHYLLIS HOLLAND



NANCY HOUCK
 NANCY HOUSTON
 EDNA HUDSON
 SHERRILL JENKINS
 BECKY KOONTZ

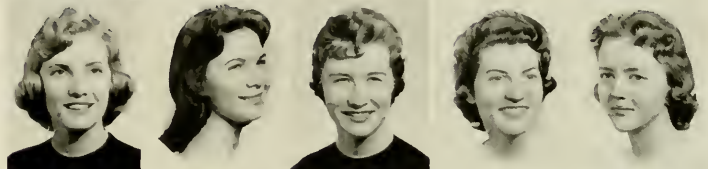

GAILE LOWRANCE
 JAN McNEELY
 GAYLE MEACHAM
 DELOBES MILLER
 FREDDIE MURPHY



CAROLYN MURRAY
 PHYLLIS POWELL
 JOYCE QUEBY
 CAROL RAGLAND
 BECKY RHYNE



MARGARET RICHARDSON
 JANE ROBERTSON
 ANNE SEXTON
 BARBARA SMITH
 PEGGY SMITH



MINNIE SNEED
 JACKIE STEELE
 ANNE STULTZ
 BETTY SWAIN
 PRISCILLA SINK



SIBYL THOMAS
 BARBARA WINKLER
 MRS. H. W. BELL





Across: Kay Hiatt, Jack White, Harold Beam, John Kirk, Bill Harvey, John Walker. *Standing, left to right:* Carl Messere, Jim Parker, Ken Daves, Mike Lassiter, Dick Costner, Bob Dunnigan, Dwight Witty, Don Cox, Eugene Styles, Morris Whitson, Joe Walker, Phil Hunsucker, Bud Gerring, Wayne Everhart, Joe Bailey, Ron Champion, Don King, Willard Swift, George Demko, Harry Pappas, Jim Daye, Bob White, Dave Gebhardt, Tommy Wilson, Oval Jaynes, Paul Britton, Larry Nance, Jack Ponis, Jim Bebbler, Bill Cook, Ron Whittaker, Tommy Day, Ken Brackett, Ken Shelton, Glenwood Wilson.

men's "A" club

TOMMY WILSON
 JIM DAYE
 GLENWOOD WILSON
 CARL MESSERE
 DAVE GEBHARDT
 BOB MORRISON

President
Vice-President
Secretary
Treasurer
Chaplain
Sergeant-at-Arms



young democrats club

First row: Phil McGill, Sponsor; Bob Withrow, Vice-President; Lorna Cockman, Secretary; David Holcombe, President. Second row: Rick Howe, Bill Holman, Cynthia Cook, Barbara Stanley, and Bill Settlemyre.



veterans organization

DON DORTON

JOHN FOWLER

RICHARD EDMISTON

RAY CRAWFORD

JAMES ALLEN

President

Vice-President

Secretary

Assistant Secretary

Treasurer

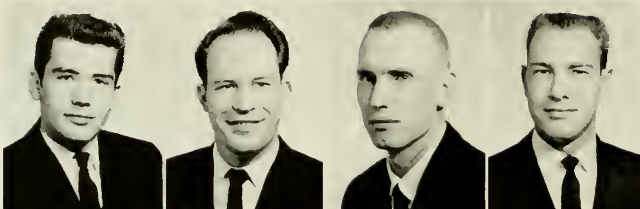

JIM ACUFF
DOUGLAS ANNAS
JAMES BOYTE
TIM BRACKETT



RAY CRAWFORD
PAUL DELLINGER
DON DORTON
HOYLE DUNCAN

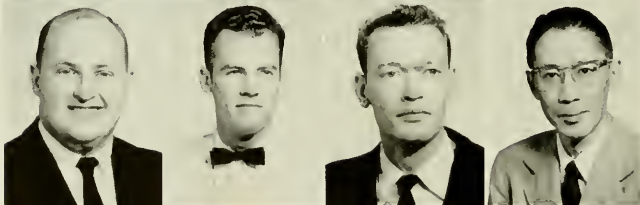

RICHARD EDMISTON
COKE FOSTER
JOHN FOWLER
LINCOLN KAN

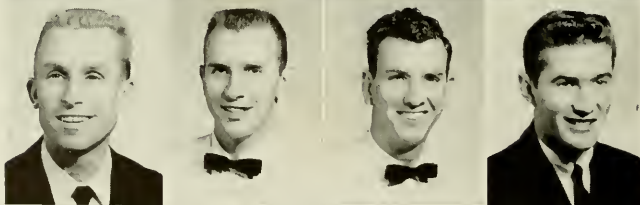

JESSE MCKINNEY
WAYNE MILLER
DEE MORGAN
GEORGE NEESMITH

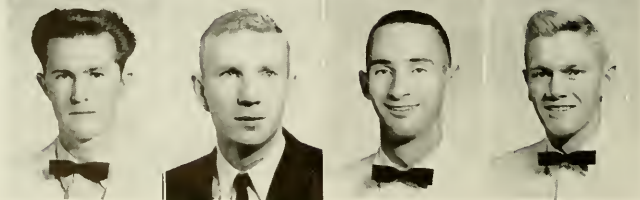

BILL STAMEY
RUSSELL THOMAS
PETE THOMPSON
TOM WHITE

Not Pictured:

JAMES ALLEN
RUSS FALLS
JOHN RAGAN
JOE EDMISTEN, *Sponsor*

The Religious Council is composed of the presidents and two other members from each of the church affiliated groups, the YMCA, and the YWCA. The function of the council is to bring closer harmony among all religious organizations on campus.

Sponsoring an annual Religious Emphasis Week, this group invites widely-known speakers to the campus. "The Christian Collegian" was the theme for this annual event.

r e l i g i o u s c o u n c i l

DALE GADDY

DAVID HOLCOMBE

LANCE CARLSON

CAROLYN KLUTTZ

President

Vice-President

Secretary

Treasurer

First row: Lance Carlson, Charles Stanley, Jerry Starnes. *Second row:* Sandra Way, Carolyn Kluttz, Robbie Hobbs, Norma Sluder. *Third row:* Earl Paisley, Dr. John Van Noppen, *faculty advisor*, Dale Gaddy, David Holcombe, Bob Phillips, Don McCracken, *sponsor*, Bob Gibson, *sponsor*, James Cherry.



the christian collegian

DR. CHARLES JONES
Community Church
Chapel Hill, North Carolina



*The Modern Dance Club participates
in the Musical Program.*

r e l i g i o u s

Girls' Chorus presents sacred music.





Chorus presents music in assembly.

e m p h a s i s w e e k

Group of Religious Council members chat with Dr. Jones.



We are all collegians. The question the Religious Council asked was "Are We Christian Collegians?" This week we attempted to find out what a Christian Collegian is; what he stands for; what his beliefs are concerning cheating, love, courtship, marriage, and other problems facing the college student today; and how he "rates" on campus.

Dr. Charles Jones of Chapel Hill was the main speaker. Helping to make this annual event a success were the Appalachian College Choir, the Girls' Chorus, the Modern Dance Club, the College Chorale, and the playwrighters of Western Carolina who presented the play, *Everyman*.



NORMA SLUDER
President

FLORENCE PAYNE
Vice-President

SUSAN GROCE
Secretary

JAMES CHRISTENBURY
Treasurer

wesley foundation

First row: Janie Gibson, Betty Leonard, Iris Burleson, Florence Payne, Norma Sluder, James Christenbury, Cynthia Barrier, Doug Griffen. Second row: Susan Groce, Pat Alexander, Lucille Mayes, Nancy Jo Ivester, Nancy Smith, Barbara Creedmore, Katyna Wright, Barbara L. Stanley, Shirley Miller, Rachel Gallimore, Shirley Greene. Third row: Mary Joyce Holland, Jerleen Turner, Linda Gero, Brenda Voncannon, Joyce Leatherwood, Phyllis Bulla, Aaron Carroll, Gail Kirkpatrick, Alice Watson, Dianne Blackwelder, Patricia Hartsell, Wilma Carpenter, Alyce Foard, Jean Troutman. Fourth row: Robert S. Gibson, *director*; Bill Kindley, Stephen Vaughn, Alan Williams, Dee Morgan, Charles Stanley, Frank Brackett.

international relations club

First row: Pat Coffey, *treasurer*; Mickey Hagler, *secretary*; Jimmy Wilhelm, *vice-president*; Richard Blackburn, *president*; Dr. Hoffman, *sponsor*; Edith Houston, *co-sponsor*; Georgia Todd. Second row: Isabella Newton, Susan Groce, Rose Ann McDaniel, Nell Blevins, Retha Worth, JoAnn Bard. Third row: Shirley Ashley, Barbara Savelle, Veneta Karegeannes, Hal Silver, Mike Hough, Mike Jewett. Fourth row: Howard Grendell, Rebecca Camberlain, Rick Howe, Roger DeMont, Paul Barkley.



LANCE CARLSON
President

ISABELLA NEWTON
Vice-President

CAROL CROW
Secretary

NELL BLEVINS
Treasurer



First row: Shelley Raymer, Carol Crow, Isabella Newton, Lance Carlson, Janet Kimball, Nell Blevins, Mickey Hagler, Ann Letterman. *Second row:* Larry Clark, Phyllis Fulghum, Evelyn McKnight, Martha Craver, Joan Bard, Richard Fagleman, Sammy McCall, James Cherry, Linda Setzer, Catherine Whitesides. *Third row:* Ann Theiss, Brenda Anglin, Pat Williams, Phyllis Massey, Mary Frances Wright, Ruth McCulloch, Mary Williams, Judy Carpenter, Sarah Grahaman. *Fourth row:* Don McCracken, Marie McCracken, *advisers;* Bobby Whit, Jane Ray, Lorna Byers, Gene Poole, Wayne Harvey, Kent Willard, John Boyte, Dale Gaddy, Barbara Savelle, Dottie Fort, John Bryan, Jim Adams, Jim Boyte, Willard Christy, Mrs. Parker, *advisor.*

westminster fellowship

First row: Libby Arey, Mary Trexler, Hazel Drye, R. E. Shaw, Carolyn Klutz. *Second row:* Diane Smith, Joyce Norton, Pat Britt, Linda Gero, Linda Diane Blackwelder, Sara Wyant. *Third row:* Saundra Way, Pamela Aldridge, Elaine Melton, Annette Garrison, Becky Eggart, Patricia Hartsell, Doty Adderholt, Ruby Waters, Pastor Troutman. *Fourth row:* Mary Anne Glenn, Judy Harrelson, Bill Simpson, Norris Reitzel, Jewel Huffman, John Sink, Mrs. Sink, *advisor;* Dr. Sink, *advisor.* Doris Shoe. *Fifth row:* Myrtle Lentz, Carolyn Norton, Bill Hefner, Edward Foil, Jim Houston.

lutheran student association

CAROLYN KLUTZ
President

LIBBY AREY
Vice-President

HAZEL DRYE
Vice-President

MARY TREXLER
Secretary

R. E. SHAW
Treasurer



BOB PHILLIPSPresident
 RACHEL CRANFORDYWA President
 ELIZABETH FURR, HELEN HAYES, ROBBIE HOBBS, AARON
 SPRY
 HANK GREERDirector
 DONNY GARNER
 BOB WITHROWFreshman President
 DAVID HOLCOMBE, JIMMY BRIDGES, BILLY ASHLEY, JOE
 BLACKBURN



baptist student union

First row: Renda Houck, Winanne Corum, Ruth Stewart, Phyllis Warren, Elaine Love, Elizabeth Furr, Margaret Pittman, Mary Martin. *Second row:* Brenda Swaim, Elaine Clontz, Elaine Long, Susan Weatherby, Susie Green, Darrell Carpenter, Elaine Vaughn, Anna Wright, Betty Simmons. *Third row:* Wesley Hill, Audrey Sidden, Jimmy Bridges, Anne Stone, Helen Hayes, Donna Godfrey, Ken Adams, Wanda Mitchell, Foster Hayes, Bob Phillips. *Fourth row:* Hank Greer, John Jordan, Aaron Spry, Bob Withrow, Donny Garner, Jerry Boone, Lawrence Satterfield, Bob Mauldin, Barron Lee, David Holcombe. *Fifth row:* Billy Ashley, Lorna Cockman, Sharon Carpenter, Gerry Medlin, Linda Butler, Elaine Moore, Johnsie Martin, Irene Grant, Joyce Couch, Sarah Cox, Ruth McKinney, Rachel Cranford, Janice Morris, Robbie Hobbs, Joe Blackburn, Mike Hough.



DALE FREEMAN
President

CAROL MARTIN
Secretary and Treasurer

MR. JOHN McDUFFIE
Sponsor



First row: Dale Freeman, Betty Carnes, George Newhall. Second row: Barbara Moore, Mr. John McDuffie, Carol Martin.

canterbury club

First row: Becky Rhyne, Betty Koontz, Johnsie Ellis, Betty Swaim, Carol Bagland. Second row: Libby Arey, Norma Harbin, Margaret Muse, Ruth Swicegood, Nancy Jane Williams, Carol Silvey, Anne Dodd. Third row: Rachel Peterson, Pat Humphries, Vivian Clark, Pat Britt, Phyllis Holland, Cornelia Holmes, Daisy Ross.

junior counselors





HAL SILVER
President

WILLARD CRISTY
Vice-President

EARL PASELY
Secretary

TONY STEWART
Treasurer

PHILIP HERMAN
Chaplain

y. m. c. a.

Seated: Hal Silver, Philip Herman, Richard Blackburn. Standing: Earl Paisley, Dr. John Van Noppen, sponsor.

y. w. c. a.

Shelley Raymer, Margaret Hobson, Lucille McAllister, Barbara Savelle, Rachel Collins, Lou Jane Elliott, Norma Freeman, Pat Jackson, Alda Perkins, Mary Ruth Scott, Isabella Newton, Barbara Hudson.



MIDGIE ROBERTS
President

BETTY DAYVAULT
Vice-President

LUCILLE McALLISTER
Secretary

LOU JANE ELLIOTT
Treasurer

SUSIE FORD
East Hall



CAROL CORRIHER
North Hall



FRANCES DIXON
Daugh-Blan



BILLIE SUE WILLIS
SHIRLEY YOKLEY
White Hall



house presidents

JANE SNYDER
HAZEL HOOVER
Lovill Hall



LARRY NANCE
ROGER DEMONT
Justice Hall



JOE WALKER
GLENN COMPTON
Newland Hall



ED KERLEY
College Hall



book two





Winter





b a s k e t

COACH ROBERT LIGHT

TOM MUSE
Assistant Coach

The Mountaineers boasted a season record of sixteen wins against six losses. Catawba was the only team we did not defeat. The Apps lost in the Spindale Tournament to Lenoir Rhyne. In the North State Tourney, the Mountaineers advanced to the semi-finals but were defeated by Catawba.

The 1959-60 basketball season at Appalachian was a successful one due to the team and their Coaches and the good spirit displayed by the students.



t b a l l



JOHN GREENE
Manager

First row: John Greene, manager, Larry Nance, Jim Kinney, Jim Newton, Kay Hiatt, Harold Oetting, Wayne Proffit, Ken Brackett, manager. Second row: Tom Muse, Assistant Coach, Don King, Harry Pappas, Lonnie Thomas, Jim Archibald, Willard Swift, Rick Howe, Larry Schrader, Coach Robert Light.



the scoreboard in 1959-1960

| | | | |
|------------------|-----|----------------------------|----|
| Appalachian..... | 69 | Pfeiffer | 68 |
| Appalachian..... | 64 | Guilford | 62 |
| Appalachian..... | 103 | College of Charleston..... | 53 |
| Appalachian..... | 112 | Emory & Henry | 76 |
| Appalachian..... | 74 | College of Charleston..... | 40 |
| Appalachian..... | 75 | East Carolina | 65 |
| Appalachian..... | 78 | Guilford | 62 |
| Appalachian..... | 69 | Lenoir Rhyne | 81 |
| Appalachian..... | 76 | Elon | 70 |
| Appalachian..... | 76 | Western Carolina | 63 |
| Appalachian..... | 72 | High Point | 74 |
| Appalachian..... | 68 | Catawba | 76 |
| Appalachian..... | 72 | Atlantic Christian | 58 |
| Appalachian..... | 89 | Pfeiffer | 63 |
| Appalachian..... | 73 | East Carolina | 81 |
| Appalachian..... | 65 | Atlantic Christian | 59 |
| Appalachian..... | 73 | Lenoir Rhyne | 71 |
| Appalachian..... | 86 | East Tennessee | 87 |
| Appalachian..... | 64 | Elon | 62 |
| Appalachian..... | 90 | High Point | 88 |
| Appalachian..... | 71 | Western Carolina | 60 |
| Appalachian..... | 61 | Catawba | 68 |

TOURNAMENTS

SPINDALE

| | | | |
|------------------|----|--------------------|----|
| Appalachian..... | 63 | Wofford | 67 |
| Appalachian..... | 72 | Lenoir Rhyne | 71 |

NORTH STATE

| | | | |
|------------------|----|---------------------|----|
| Appalachian..... | 87 | East Carolina | 79 |
| Appalachian..... | 54 | Catawba | 72 |



"Give it here!"

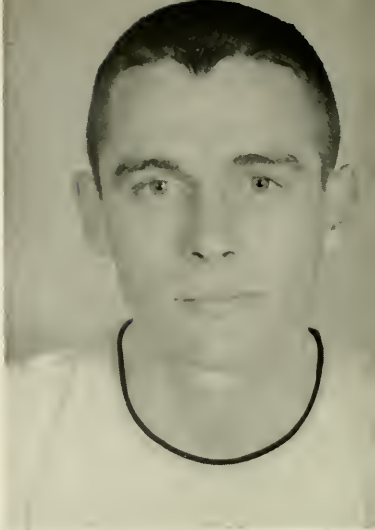

DON KING

LARRY NANCE

KAY HATT

WAYNE PROFFITT



WILLARD SWIFT

HAROLD OETTING

LONNIE THOMAS

JIM KINNEY



JIM ARCHIBALD

JIM NEWTON

RICK HOWE

HARRY PAPPAS

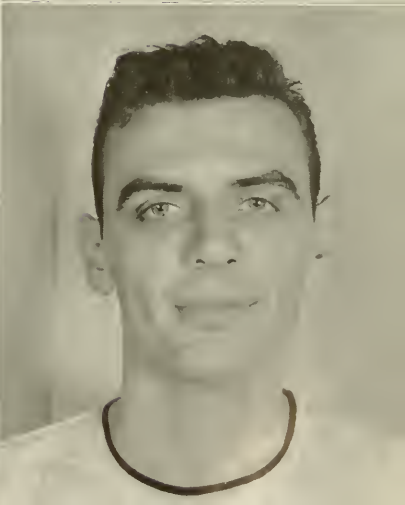



Another goal for Appalachian.



Make that foul shot!

Get that ball!!



Tie ball!



Block that shot!

Hit that basket!



"Things aren't going too well!"





The wrestling squad kept up its winning tradition this year under its new coach, Mr. Joe Edmisten. The Appalachian team finished seventh in the N.A.I.A. and was rated the top team in the South. This is indeed a record to be proud of.

w r e s t l i n g

THE RESULTS IN 1959-1960

| | | | |
|-------------|----|-----------------|----|
| Appalachian | 22 | V. M. I. | 8 |
| Appalachian | 33 | High Point | 3 |
| Appalachian | 22 | U. N. C. | 5 |
| Appalachian | 33 | Emory and Henry | 5 |
| Appalachian | 31 | Knoxville YMCA | 3 |
| Appalachian | 27 | Maryville | 5 |
| Appalachian | 20 | Millersville | 6 |
| Appalachian | 34 | High Point | 0 |
| Appalachian | 8 | Lock Haven | 21 |

First row: T. J. Overbay, Bill Cook, Ken Shelton, Dwight Witty, Mike Lassiter, Gayle Speaks, Don Cox, Bill Harvey, Paul Britton, Joe Bailey. Second row: Joe Edmisten, coach; Mike Rabon, Darrell Carpenter, Bill Mayhew, Charles Boyer, Jerry Ivester, Joe Yatsko, Ben Overbay, Barry Lockman, Phil Hunsucker, Farrell Anderson, Bucky Can, Bob Mauldin, trainer.



T. J. OVERBAY
 BILL COOK
 KEN SHELTON
 JOE YATSKO



DWIGHT WITTY
 MIKE LASSITER
 DON COX
 GAYLE SPEAKS

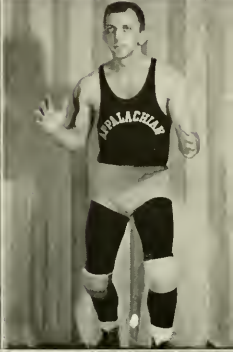

BILL HARVEY
 JOE BAILEY
 PAUL BRITTON
 PHIL HUNSUCKER



CHARLES BOYER



women's athletic association

officers

BARBARA SMITH
 BILLIE SUE WILLIS
 RUTH BONDURANT
 FRANCES DIXON
 ELAINE CLONTZ
 JOYCE QUERY

President
Vice-President
Secretary
Treasurer
Reporter
Intramural Manager



RUTH BONDURANT
 MARTY BRADY
 CAROLYN CARPENTER
 ELAINE CLONTZ
 CYNTHIA COOK



JOYCE COUCH
 GLENDA COX
 BETTY DAVIS
 LORETTA DEAL
 FRANCES DIXON



LINDA DORSE
 DAWN DUVAL
 SANDRA FLEMING
 BRENDA FOX
 MAXINE FOX



FAYE GARRISON
 NANCY HAGER
 NORMA HARBIN
 LORETTA HARDY
 BETTY JEAN HARGER



JUDY HOGSED
 PHYLLIS HOLLAND
 LOIS HOLMES
 LINDA HOLTHOUSER
 NANCY IVESTER

IMOGENE KELLER
TOMMIE LAMBERT
GEORGIA LONDON
MYRTLE LENTZ
SARAH LYTTON



BARBARA MCCOOL
PAT MCGEE
JAN MCNEELY
MARY MARTIN
MARGARET MAY



CAROLYN MORGAN
CAROLYN MURRAY
DIANE NICHOLS
ANNE PARRISH
THELMA PATTERSON



NAN PERRY
ALICE PHILLIPS
JOYCE QUERY
SHELLY RAYMER
JUDY REECE



MARGARET SEAGO
CAROL SILVEY
BARBARA SMITH
NANCY STARR
NANCY STEELMAN



MARTHA STEPHENS
MYRNA STEPHENS
SUE STRICKLAND
GAIL TEMPLETON
JUNE THARPE

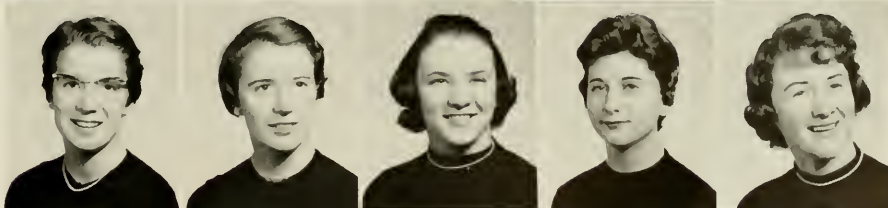

CAROLYN TIPPETT
LYNN WALKUP
JILL WALTERS
TONI WEBSTER
BILLIE SUE WILLIS
ANN YARBOROUGH

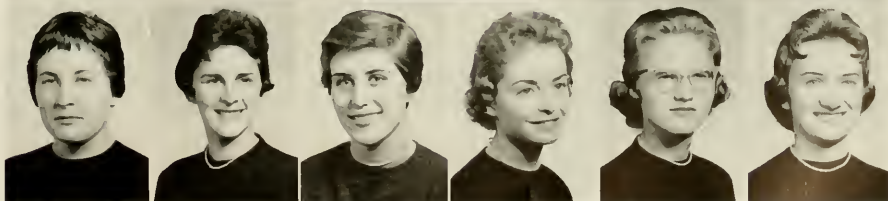



First row: Wayne Thompson, Jim Fariche, Sherrill Lowder, Vittorio Sanniota. Second row: Mr. DeGroat, *sponsor*; Bud Brooks, Randy Burns, Ben Brown, Larry Brewer, Dick Fadgen, *sponsor*.

swimming team

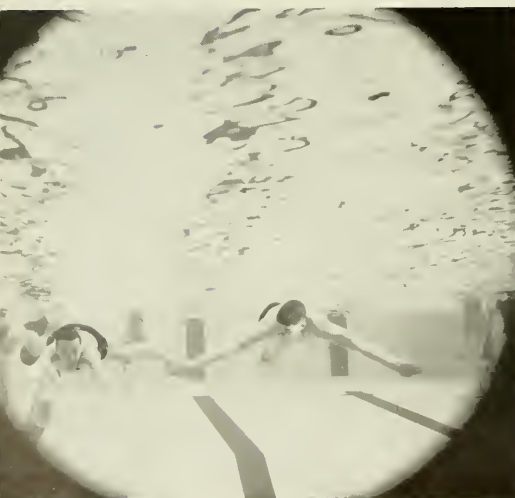

flying fish

FRANCES DIXON
 AARON CARROLL
 JANICE MURPHY
 NANCY ELLER
 SHERRILL LOWDER
 MISS JANE MATTHEWS

President
Vice-President
Secretary
Treasurer
Reporter
Sponsor

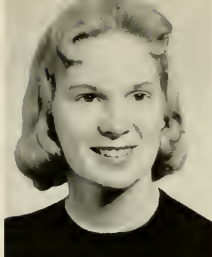

JANE BROCK
 RUTH BONDURANT
 AARON CARROLL

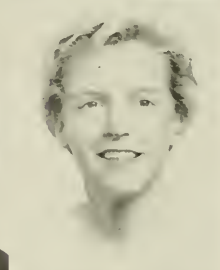

KAREN CHASE
 LINDA CHEZNEY
 ALFRED CLONINGER

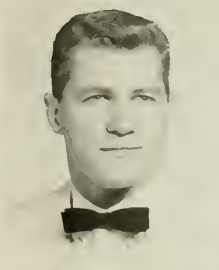

CYNTHIA COOK
 BETTY DAVIS
 FRANCES DIXON

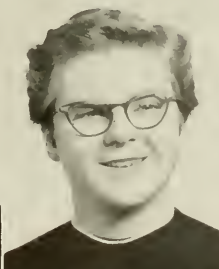
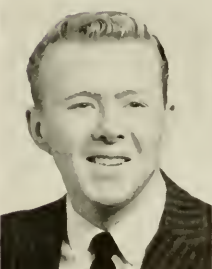

NANCY ELLER
 BILL HARVEY
 ANN LAMBERT



SHERRILL LOWDER
 JAN McNEELY
 CAROLYN MORGAN

JANICE MURPHY
 JOHN PONIS
 CAROL SILVEY



p l a y c r a f t e r s

First row: Carol Taylor, Becky Hodgens, Carol Willis, Jean Hicks, Tom Vance, Joanie Miller, Barbara Brown. *Second row:* Maxine Cooper, Norma Sluder, Treva Hughes, George Newhall, Barbara Savelle, Les Brown. *Frances Mashburn, Doris Kazlouski, Joe Blackburn. Third row:* Sabra Young, Glenda Fowler, Adele Williams, Jan Rudisill, Rose Ellen Farrington, Betty Godfrey, Carol Nicholas, Carolyn Pickett, Barbara Doub, Gladys Phillips, Emile Hovis.





officers

TOM VANCE

ROBERT HILL

JOAN MILLER

JAYNE MARSHALL

President

Vice-President

Secretary

Treasurer





c h r i s t m a s c o u r t

CRYSTAL JOHNSON
Queen

christmas court

LOUI SOLOMAN



RACHEL PETERSON



MARTHA CHANDLER



JOHSIE ELLIS



JEANNIE BELK

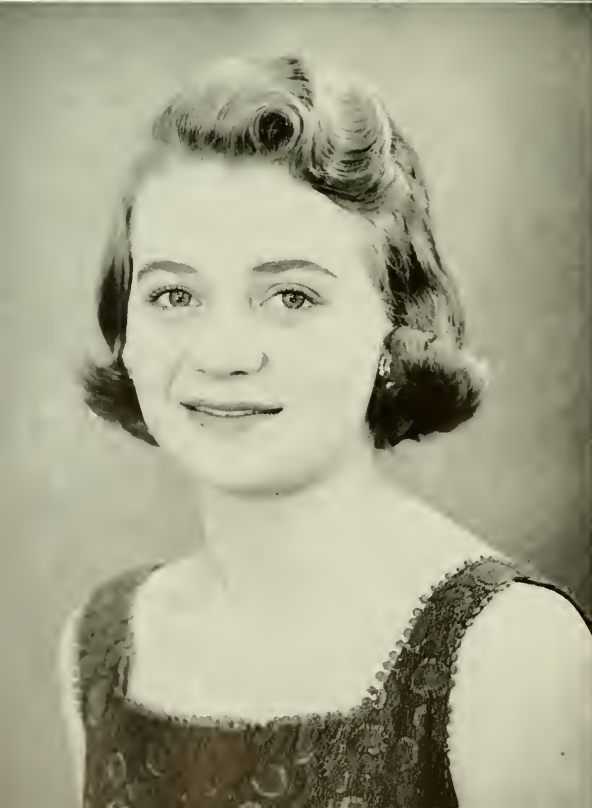

BETTY LEONARD

christmas court

EDDIE HARRINGTON
President

JIMMY DELLINGER
Vice-President

FLORENCE PAYNE
Secretary and Treasurer



music educators club

Seated: Jimmy Dellinger, Eddie Harrington. *First row:* Carolyn Davis, Azalee Wilson, Judy Daye, Florence Payne, Tom Bromling, Anne Dodd, Jimmy James. *Second row:* Daisy Ross, Camilla Graeber, Dorothy Benoy, Aurelia Cannon, Susie Ford, Bob Williams, Carolyn Cook, Elizabeth Fox, *sponsor.*

appatones

First row: Daisy Ross, Ron Champion, Beaver Robinette, Jimmy Dellinger, Hauser Flynt. *Second row:* Jimmy Graeber, John Mauney, J. D. Wrenn. *Third row:* Mr. Clyde Wade, Camilla Graeber, Bob Williams, George Benoy. *Fourth row:* Jim Agle, Bob Daly.





c h o r u s

DALE HOLLAND *President*
 JERRY STARNES *Vice-President*
 JUDY McCURRY *Secretary and Treasurer*
 MRS. VIRGINIA LINNEY *Director*

First row: Judy Daye, Edith Houck, Shirley Jackson, Ann Dodd, Janet Kimball, Samuel Chen, Mrs. Linney, Clary Phillips, Loretta Duncan, Robbie Hobbs, Becky Pugh, Betty Aldridge, Carolyn Davis. *Second row:* Carolyn Travis, Linda Harwood, Gloria Houston, Aurelia Cannon, Gail Lowrance, Roy Watkins, Clifton Arnold, Wade Lineberger, Carolyn Blevins, Nancy Hunter, Mildred Benfield, Sylvia Williams. *Third row:* Florence Payne, Elaine Anderson, Mildred Elliot, Tommy Morrison, Riley Matthews, Jimmy James, Dale Holland, Ken Adams, Susie Ford, Shirley Hoke, Carolyn Cook. *Fourth row:* Bill Settlemyre, Wayne Davis, Jerry Aiken, Jerry Starnes.



chorale

First row: Frances Stokes, Betty Swaim, Susie Ford, Judy McCurry, Sarah Cox, Janice Coffey, Shirley Jackson. Second row: Edgar Green, Wade Lineberger, Dale Holland, Eddie Harrington, Mr. Hoyt Safrit, *director*, Clifton Arnold, Ken Adams, D. S. Mays.

women's glee club

First row: Charlene Adams, Ramella Rea, Libby Carpenter, Jerelene Turner, Jean Graves, Sara Graham, Glenda Fowler, Riley Matthews, Marion Shoemaker, Patsie Sutle, Pat Way, Libby Arey, Mary Scott, Laura Hatly. Second row: Francia Rake, Linda Cooper, Janice Morris, Priscilla Wilkinson, Jessie Hester, Brenda Lackey, Martha Bright, Jayne Marshall, Linda Ellington, Donna Holbrook, Pat Britt, Anne Stone, Gail Brittain, Audrey Sidden. Third row: Shirley Hoke, Linda Winecuff, Judith Taylor, Marjorie Orr, Elizabeth Clear, Anne Hendricks, Betty Dayvault, Betty Anthony, Margaret Jo Harpe, Sheila Lemmond, Vivian Smith, Linda Beck, Gloria Houston. Fourth row: Linda Butler, Carolyn Logan, Gail Hendrix, Frances Mashburn.

- LYNDA BECK
President
- MARGARET JO HARPE
Vice-President
- GAIL BRITTAIN
Secretary and Treasurer
- ROBBIE HOBBS
Accompanist
- RILEY MATTHEWS, JR.
Director





BROWNLEE WASCHEK
Conductor

First row: Jimmy Dellinger, Cynthia Styles, Edith Houston, Jerry Aiken, Eddie Harrington, Martha Moore, Elizabeth Fox, Tom Bromling. *Second row:* Gail Kirkpatrick, Carol Nicholas, Joyce Thornton, Azalee Wilson, George Benoy, Dr. William Jones, Sarah Jane Allen, Carol Cook, Sidra Coe, Carolyn Davis, Dorothy Benoy, Susie Ford, Millie Elliott, Shirley Jackson. *Third row:* Robbie Hobbs, Becky Burgess, Bob Daly, Crystal Johnson, Daisy Ross, Myrna Stevens, John Buchanan, Anne Dodd, Beaver Robinette, Duane Best, Jimmy James. *Fourth row:* Don Richards, Clifton Arnold, Jimmy Graeber, Jim Mauney, John Mauney, Marcus Cook, Clyde Wade, Johnny Farmer, Wayne Davis, John Lett, Camilla Graeber, Bob Williams.

o r c h e s t r a





b a n d

First row: Daisy Ross, Crystal Johnson, Bob Daly, Sheila Leonard, Elaine Melton, Janice Pilcher, Sara Jane Allen, Florence Payne, Carolyn Cook, Sidra Coe. *Second row:* Joyce Leatherwood, Tillie Arrowood, Evelyn McKnight, Norman Williams, Carol Nichols, Nancy Jones, Arthur Brown, John Buchanan, Myrna Stevens, Kay Florence, Patricia Ellington. *Third row:* Betty Leonard, Sherry Tuttle, Barbara Stanley, Priscilla Wilkinson, Sybil Dwiggin, Diane Blackwelder, Evelyn Wilson, Linda Gero, Clyde Wade, Wayne Davis, Priscilla Beam, Johnny Farmer, Jerry Aiken, Hauser Flynt, Don Kyles, Nancy Barber, Georgia Landon, Anne Parish, Beaver Robinette. *Fourth row:* Steven Vaughn, Becky Pugh Burgess, Linda Winecoff, Susie Ford, George Benoy, Eddie Harrington, Bob Williams, John Mauney, Jim Mauney, Jimmy Graeber, Bill Fowler, Bobby McNew. *Fifth row:* Don Richards, Frances Stokes, Carolyn Davis, Dorothy Benoy, Clifton Arnold, Bob Holmes, Margaret Muse, Martha Stevens.

CHARLES ISLEY
Director



MINNIE SNEAD
President

VIVIAN CLARK
Vice-President

BETSY HAUSER
Secretary and Treasurer

SUE GOFORTH
Reporter

NANCY WILLIAMS
Reporter



home economics club

First row: Nancy Williams, Sue Goforth, Betsy Hauser, Vivian Clark, Minnie Snead. *Second row:* Donna McDaniel, Emily Hovis, Sue Billingslee, Annette Garrison, Judy Carpenter, Ann Tinsley, Linda Mock, Carolyn Logan, Pat Harris. *Third row:* Clara McCall, Carolyn Miller, Lucille Mayes, Carolyn Beam, Jane Hinson, Linda Gero, Joyce Whitley, Jereleene Turner. *Fourth row:* Joyce Cleary, Linda Davis, Priscilla Saunders, Joy Hudson, Rachel Peterson, Betty Maulden, Sabra Young, Doris Perkins. *Fifth row:* Lucille Sprinkle, Nancy Hinson, Carol Norton, Margaret Pitman, Helen Hayes, Ann Hendrix.

math club

First row: Hazel Drye, Sandra Stubbs, Pam Aldridge, Carol Ragland, Jeanette Shelton. *Second row:* Mr. Simpson, *advisor*; Charles Deal, Rhonda Carrouth, Lynn Mize, Vernell Gillispie, Robert Ely.

LYNN MIZE
President

KENNETH GREENE
Vice-President

CAROL RAGLAND
Secretary and Treasurer





NORMA EVANS
President

JANE SNYDER
Vice-President

CAROLYN SEATS
Secretary

GEORGIA TODD
Treasurer

First row: Jane Snyder, Georgia Todd, Ruth Stewart, Mary Scott. *Second row:* Martha Wright, Ruth Swicegood, Becky Rhyne, Carolyn Seats, Norma Evans, Ethel Thomas, Becky Arledge.

library science club

Front row: Sidra Coe, Cornelia Holmes, Sherry Tuttle, Nancy Bell. *Second row:* Mary Trexler, Diana Auman, Sara Mae Hamrick, Carolyn Klutz, Judy Poindexter. *Third row:* Carolyn Seats, Phyllis Collins, Elizabeth Simmons, Barbara Hudson, Andrea Williams, Rachel Caudell, Carol Corriher, Judy Harrelson, Mary Ann Glenn, Elaine Walker. *Fourth row:* Bobbie Clawson, Margaret Hobson, Wanda Barker, Sylvia Church, Dorothy Beamon, Bobbie Hartness, Georgia Todd, Judy Pope, Ann Estes, Janice Wray, Doris Shoe.

association for childhood education



GEORGIA TODD
President

ELIZABETH SIMMONS
Vice-President

SARA MAE HAMBICK
Secretary and Treasurer

JUDY HARRELSON
Reporter

appalachian collegiate debaters



CLAUDIA BRITTAIN
 GEORGIA BUSTLE
 RACHEL COLLINS
 DONNIE GARNER



ROBERT PHILLIPS
 JOAN POWELL
 JUDY ROGERS
 LEO K. PRITCHETT, *Coach*

Intercollegiate debating qualifies a student for Pi Kappa Delta, a national honorary forensic society. One purpose of the organization is to stimulate progress in and to further the interests of intercollegiate speech activities.

pi kappa delta officers

CLAUDIA BRITTAIN
 ROBERT PHILLIPS
 RACHEL COLLINS

President
Vice-President
Secretary

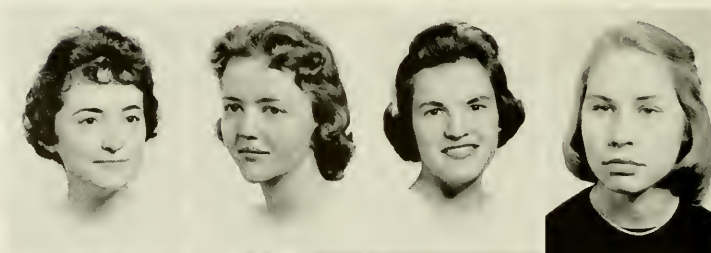

ROSA LEE ATES
 BECKY KOONTZ
 PEGGY MARTIN
 BETTY KAYE MAYES



SUSAN NICHOLS
 G. P. EGGERS
 J. D. RANKIN
 LORIS SHIPMAN

Not pictured:
 PEGGY DORTON
 DAVID PORTER
 DAVID R. HODGIN
 CRATIS WILLIAMS

beta beta beta

officers

HUGH WIESE
CECIL TESTER
JEANETTE SHELTON

President
Vice-President
Secretary and Treasurer

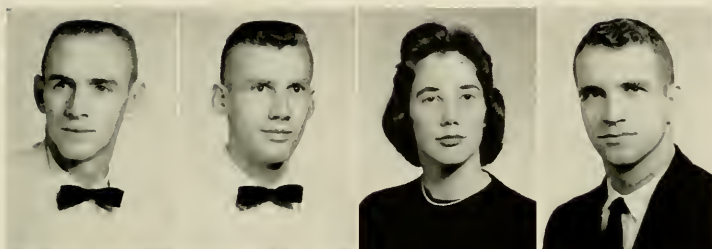

BILL CAROWAY
KENNETH CLAWSON
CAROL CROW
JIM FITE



NANCY FRAZIER
SUSAN GROCE
MAVIN HUDSON
FRANKLIN JONES

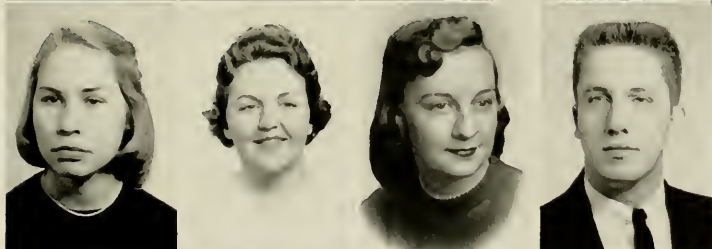

KAYE MAYES
JOAN MILLER
JEANETTE SHELTON
DARRELL SHORT

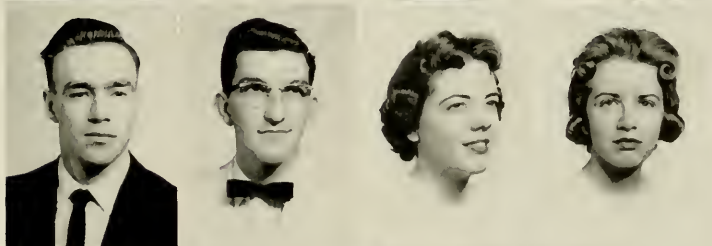

ERNEST STOUT
CECIL TESTER
ADDIE THOMAS
LORENE WELBORN



HUGH WIESE
F. RAY DERRICK, *Sponsor*
KENT ROBINSON, *Sponsor*

Not pictured:
JIM BOLICK
GRAYSON BRADLEY
BOB BRUTON
WILLIAM JENNINGS
BILL STANLEY
TOM WEBB
DON WHELAN
I. W. CARPENTER, *Sponsor*
JOE EDMISTEN, *Sponsor*



KENNETH CLAWSON
President

PAM ALDRIDGE
Vice-President

JEANETTE SHELTON
Secretary and Treasurer

First row: Richard Blackburn, Mr. Kent Robinson, sponsor; Hal Silver, Lynn Jackson, Kenneth Clawson, Cecil Rogers, Dr. Ray Derrick, Sponsor. *Second row:* Dr. I. W. Carpenter, sponsor; Tommie Orr, Linda Tennant, Sammy McCall, Pam Aldridge, Susan Groce, Lorene Welborn, Kaye Mayes, Isabella Newton. *Third row:* Carol Ragland, Jeanette Shelton, Nancy Frazier, Walter Tennant, Bill Long, Ernest Stont, Jackie Fender, Frank Hamilton, Mavin Hudson, Larry Clark, Dr. Sink, Sponsor.

science club

First row: Peggy Welborn, Georgia Todd, Anna Wright, Johnsie Ellis, Kenneth Hauser, Dr. Reynolds, Sponsor; Shelia Todd, Mary Ruth Stansel, LaNelle Ratledge, Becky Rhyne. *Second row:* Rachel Caudill, Jewel McGee, Esther Martin, Gail Satterwhite, Barbara Dobson, Ruth Stewart, Janice Wray, Norma Evans, Violet Nichols, Mike Latta, Carol Corriher, Barbara Savelle, Becky Dezern, Jean Brown, Laura Troutman, Sally Flynt, Susan Groce, Rachel Peterson, Cornelia Holmes.

student n. e. a.



KENNETH HAUSER
President

PEGGY WELBORN
Vice-President

JOHSIE ELLIS
Secretary

LANELLE RATLEDGE
Treasurer



officers

CHUCK GIANNOTTI *President*
 MAX LIPPARD *Vice-President*
 GENE EVERETTE *Secretary*
 DEE MORGAN *Treasurer*

future business leaders of america

First row: Jesse J. McKinney, Ray Crawford, Tim Brackett, Bob Burris, Dawn Duvall, Judy Austin, A. C. Ervin, Norris Reitzel, Max Hamrick. *Second row:* Lynda Norman, Evelyn McKnight, Martha Featherstone, Gale Teague, Gail Andrews, Grace Owens, Martha Wright, Jan Dellinger, Kathy Moore, Peggy Holland, Patricia Smith, Yvonne Sherer. *Third row:* LaVerne Williams, Chuck Gianotti, Roy Hollifield, Carroll Carpenter, Pete Thompson, Max Lippard, Gene Everette, David Smith, Dee Morgan, Jack Carpenter, Jim Cates, Jim Jones, *Sponsor.*





pi gamma pi

PAULINE C. ANGELL
 SUE F. AUSTIN
 EUGENE BLACKWELDER
 BOB BURRIS

ANN COTTRELL
 MARY FRANCES COWAN
 ELIZABETH DOUGLAS
 GENE EVERETTE

JANE GAULTNEY
 DOROTHY LITTLE
 LINDA LITTLE
 GAILE LOWRANCE

CARL MESSERE
 LYNN MORETZ
 JANICE MURPHY
 MARGARET RICHARDSON

MIDGIE ROBERTS
 PHIFER SMITH
 JOEL STEWART
 BRUCE STIREWALT

PATSY TEAL
 PETE THOMPSON
 MISS JANE RINER
 MRS. ANN BLACKBURN

Not pictured:

VIRGINIA ELLER
 SPENCER RHODES

| | |
|--------------------|-----------------------|
| PATSY TEAL | <i>President</i> |
| PHIFER SMITH | <i>Vice-President</i> |
| GAILE LOWRANCE | <i>Secretary</i> |
| LINDA LITTLE | <i>Treasurer</i> |
| DOROTHY LITTLE | <i>Historian</i> |
| MISS JANE RINER | <i>Sponsor</i> |
| MRS. ANN BLACKBURN | <i>Sponsor</i> |

pi gamma mu

SYLVIA ADCKO
JEAN EARL HAWKS
MIKE JEWETT

JOAN MILLER
JOHN NOLES
JACK PONIS

GRADY POPE
HENRY SHERWOOD
AARON SPRY

JIMMY WILHELM
RETHA WORTH
HELEN BURCH

EDWIN DOUGHERTY
RENA HOOVER
VANCE HOWELL

D. J. WHITENER
J. C. YODER

Not pictured:

JULIA SPURRIER
WILLIAM S. HOFFMAN
ISABEL JONES
ILA T. JUSTICE
J. M. JUSTICE
JOHN KIRK
PHIL MCGILL
G. L. SAWYER



| | |
|------------------|-----------------------|
| HENRY SHERWOOD | <i>President</i> |
| AARON SPRY | <i>Vice-President</i> |
| JOAN MILLER | <i>Secretary</i> |
| MR. JOHN JUSTICE | <i>Treasurer</i> |



alpha psi omega

DALE FREEMANPresident
 MAXINE COOPERVice-President
 KENNETH CLAWSON.....Secretary and Treasurer

BARBARA BROWN
 KENNETH CLAWSON
 MAXINE COOPER
 DALE FREEMAN

MICKEY HAIGLER
 ENILY HOVIS
 DORIS KAZLOUSKI
 JANET KIMBALL

JANE MARSHALL
 JOAN MILLER
 TOM VANCE

Not pictured:
 JEAN HICKS

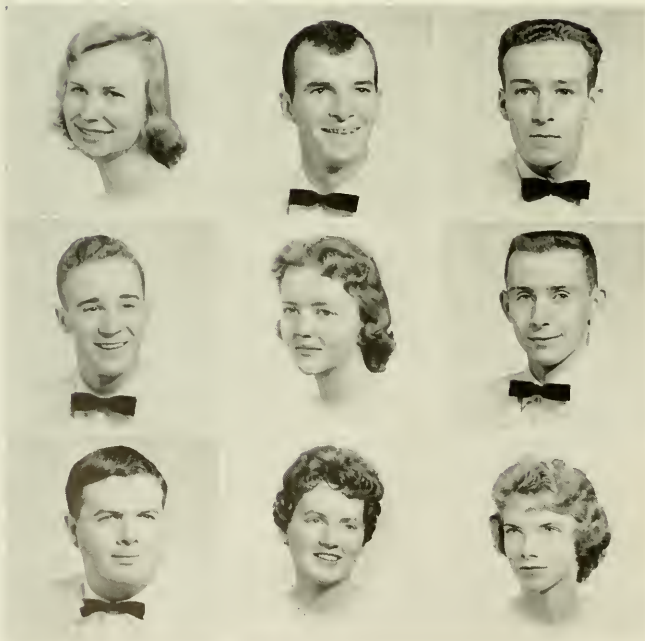

sigma theta chi

DIXIE JACKSON ADAMS
 FRANK AUSTIN
 DALE FREEMAN

MICKEY HAGLER
 BECKY KOONTZ
 SAM MARSHALL

DEWEY S. MAYES
 NORMA SLUDER
 SUE TESTER

collegiate civic club

WAYNE MILLERPresident
 BOB BURRISVice-President
 JACK CARPENTERSecretary
 RALPH POWELLTreasurer
 CHARLES STANLEYChaplain
 DON DORTONSergeant at Arms
 JERRY STARNESHistorian
 RAY CRAWFORDDietitian
 JIM JONESSponsor

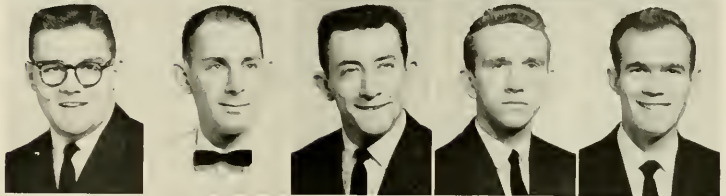
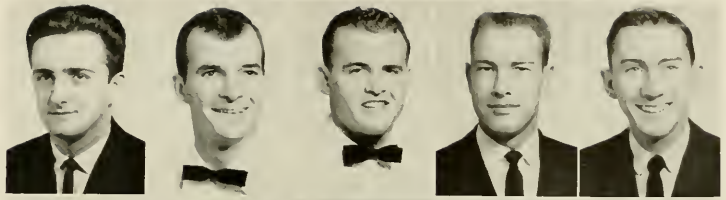

BOBBY ADAMS
 FRANK AUSTIN
 LARRY AUTEN
 TIM BRACKETT
 BOB BURRIS

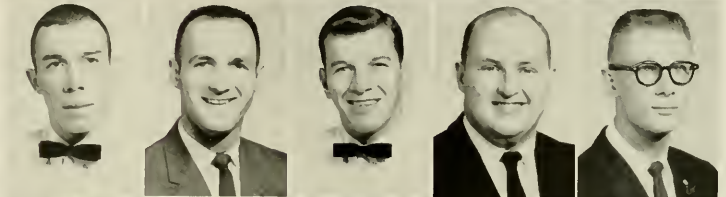

CARROLL CARPENTER
 JACK CARPENTER
 RONALD CHAMPION
 JAMES CHRISTENBURY
 RAY CRAWFORD

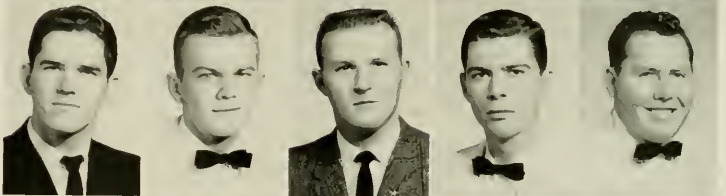

TOMMY DAY
 DON DORTON
 HOYLE DUNCAN
 RICHARD EDMISTON
 GENE EVERETTE

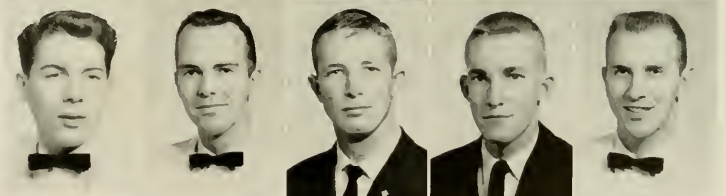

GERALD FERGUSON
 VERN GILLISPIE
 CHARLES GIANNOTTI
 DONALD R. HARRILL
 GENE HENSON

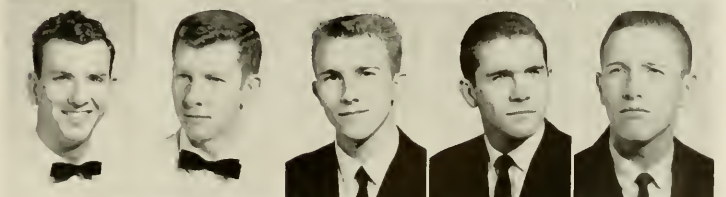

JIMMY JAMES
 MAX LIPPARD
 BOB MAULDIN
 BILL MAULDIN
 WAYNE MILLER

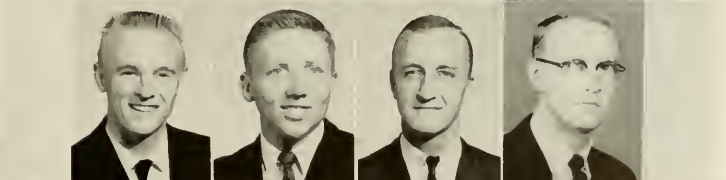

FRANKLIN D. MORGAN
 JOHN NOLES
 GLENN PHARR
 RALPH POWELL
 LARRY RIGGS

CHARLES STANLEY
 JERRY STARNES
 SAM TRAVIS
 JIM JONES

book three

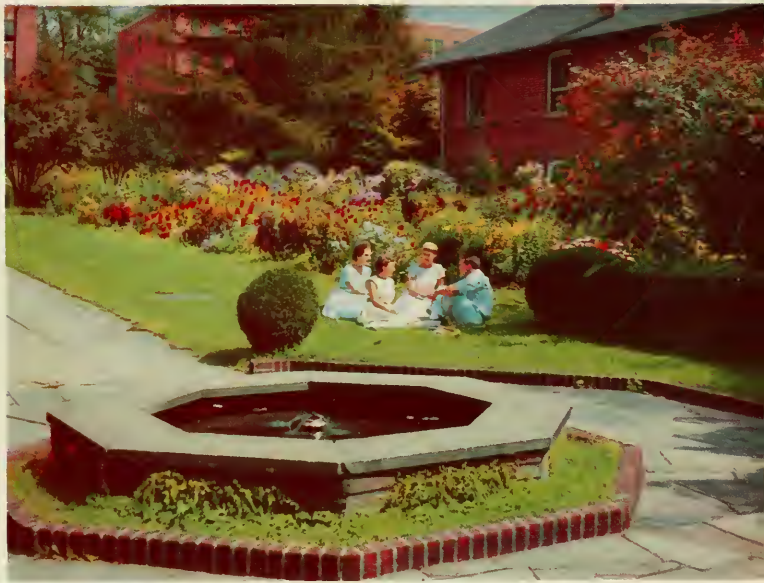



Spring





LAWRENCE SATTERFIELD, KEN VAUGH, JAMES MEADOWS,
JOHN SINK, JOE KEY, DARRELL SAUNDERS.

JOHN WALKER
BOB BURRIS
JIM KINNEY
JIM PARKER

BILL WOOD
LARRY RIGGS
WAYNE BARKER
LEGRAND PAYNE

1959 - 1960 baseball

COACH DAVE PIERCE and ASSISTANT COACH
JERRY MCKEITHAN



BILL HOLMAN
BILL SLAYTON
TERRY BOGLE
BILL JARRETT

BOB DELLINGER
JOHN GWALTNEY
KEN BRACKETT
RAYMOND WALKER

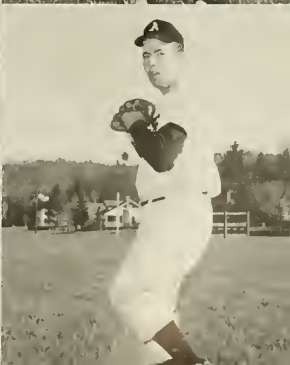
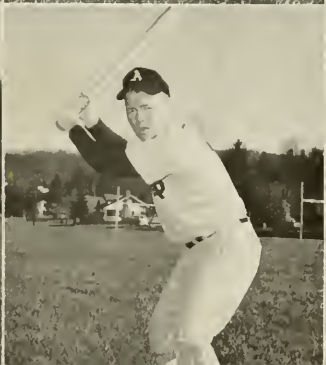
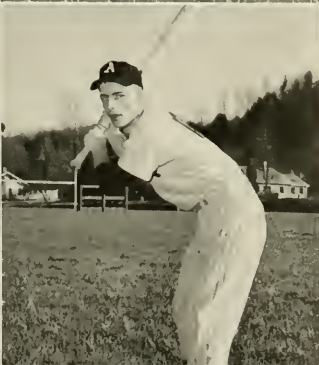



BILL FARTHING, *Manager*

The 1959 baseball season at Appalachian was handicapped, as usual, by bad weather. The team was composed mostly of freshmen and sophomores with little experience. Although the team won only three games, they showed great determination. If the breaks had gone their way, the season would have been much more successful.

First row: J. Walker, Parker, Gwaltney, Bogle, Taylor, Meadows, Brackett. *Second row:* Vaughn, Key, Slayton, Wood, Dellinger, Jarrett, Kinney, Burris, Farthing, *Third row:* McKeithan, Barker, Sink, Saunders, Riggs, Satterfield, Payne, Holman, R. Miller, Pierce.



Jim Parker catches a grounder.



Dellinger hits ball and runs.



Kinney throws to Riggs.



Catch that foul ball!



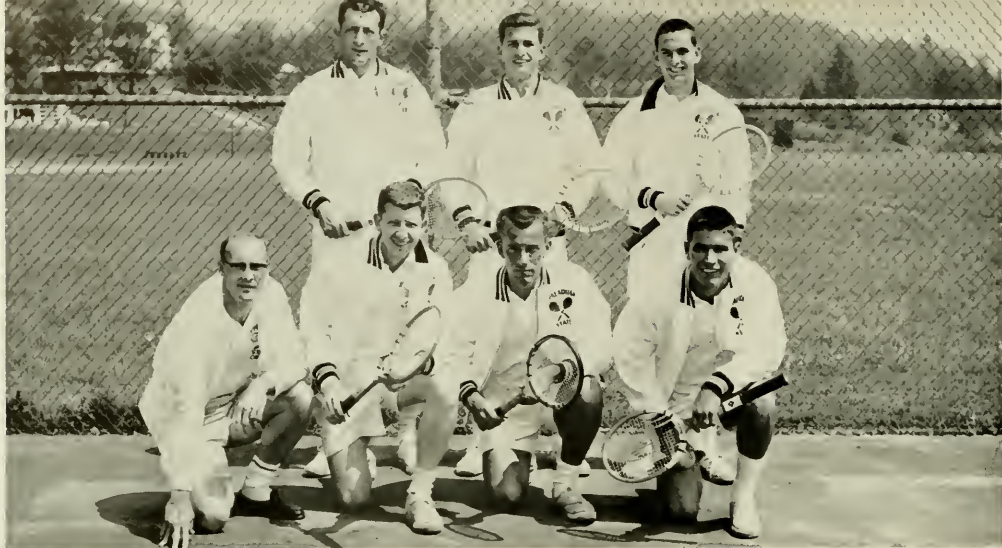

First row: Jim Jones, coach; John Noles, Morris Whitson, John A Greene. Second row: Ron Champion, Clayton Brookshire, Larry Nance.

SCOREBOARD IN 1959

| | | | | | | | |
|-------------|---|--------------------|---|--------------|---|-------------------|---|
| Appalachian | 3 | King College | 5 | Appalachian | 5 | Western Carolinas | 2 |
| Appalachian | 5 | Elon | 2 | Appalachian | 7 | High Point | 0 |
| Appalachian | 3 | Guilford | 4 | Appalachian | 3 | Guilford | 4 |
| Appalachian | 7 | High Point | 0 | Appalachian | 4 | Western Carolina | 1 |
| Appalachian | 4 | Atlantic Christian | 3 | Appalachian | 8 | Elon | 1 |
| | | Appalachian | 4 | King College | 5 | | |

t e n n i s

JIM JONES
Coach

JOHN NOLES

RON CHAMPION

JOHN A. GREENE

CLAYTON BROOKSHIRE

LARRY NANCE

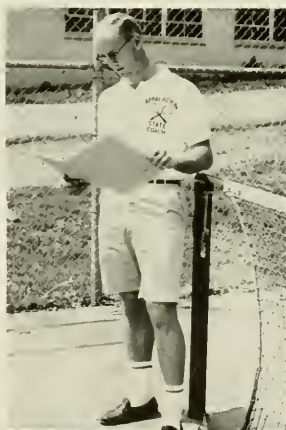

GRANT QUEEN

ALEX MORROW



TOMMY DAY

g o l f

GENE EVERETT



FRANCIS HOOVER, *Coach*





First row: Vickie Lingle, Joe Walker, Doris Shoe. Second row: Carol Martin, Johnny Walker, Bette Carnes. Third row: Ruby Waters, Bill Ford, Sara Ann Cox. Fourth row: Jeanne Booe, James Carter, Helen Latham, Jack Fender.



varsouvianna

officers

MARGARET FINCHER
KENNETH GREEN
CAROL MARTIN

President
Vice-President
Secretary and Treasurer

officers

KERMENE COLSON
AARON CARROLL
BETTY DAVIS

President
Vice-President
Secretary and Treasurer

modern dance

First row: Kermene Colson, Carolyn Murray, Vickie Lingle, Martha Sink, Mary Williams. Second row: Candace Berry, Barbara Daye.



Mayday

may court

First row: Daisy Fox, Gaile Lowrance, queen, Barbara Winkler.
Second row: Betty Swaim, Nancy Hous'on, Jean Watts, Jeannie Belk.
Third row: Peggy Smith, Martha Chandler, Betty Moffit, Jewel Huffman, Crystal Johnson, Johnsie Ruth Ellis.



GAILE LOWRANCE
May Queen





GAILE LOWRANCE
Queen



BARBARA WINKLER
Maid of Honor



BETTY SWAIN
Senior Attendant



BETTY MOFFIT
Senior Attendant



DAISY FOX
Senior Attendant

NANCY HOUSTON
Senior Attendant





JEAN WATTS
Junior Attendant

PEGGY SMITH
Junior Attendant





JOHNSIE RUTH ELLIS
Junior Attendant

MARTHA CHANDLER
Sophomore Attendant





JEANNIE BELK
Sophomore Attendant

JEWEL HUFFMAN
Freshman Attendant





CRYSTAL JOHNSON
Freshman Attendant





campus leaders



BARBARA SMITH
Miss Appalachian

LYNN MIZE
Mr. Appalachian



campus
superlatives

TOMMY DAY
Most Valuable



DEE MORGAN
Most Popular



BARBARA WINKLER
Most Attractive



DONALD R. HARRELL
Most Handsome

these are the ones you have chosen . . .

JOHN NOLES
Most Friendly



D. S. MAYES
Most Versatile





MOLLY COLVARD GAMBLE
Most Athletic Girl



ANSEL GLENDENNING
Most Athletic Boy

senior superlatives

LYNN MIZE
Most Intellectual



TOM VANCE
Most Likely to Succeed



On the basis of service, citizenship, extra-curricular activity, scholarship, and promise of future usefulness, thirty students from Appalachian State Teachers College are listed in *Who's Who Among Students in American Universities and Colleges*. This book is published to provide an incentive for

who's who among students in american universities and colleges

students to get the most out of college and to recognize those who have been outstanding. Tapped in recognition of leadership and character, students are nationally honored by this organization and benefit from its student placement service.

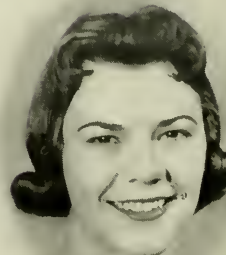
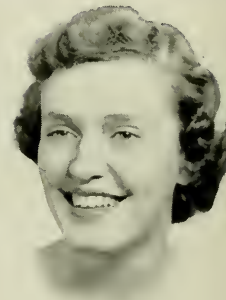



SYLVIA ADCOCK
PAMELA ALDRIDGE
CLAUDIA BRITAIN
WALTER BROYHILL

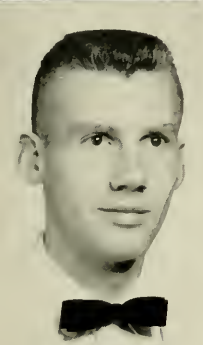

RONALD CHAMPION
KENNETH CLAWSON
KERRIENE COLSON
MAXINE COOPER

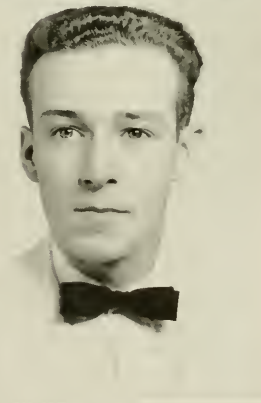
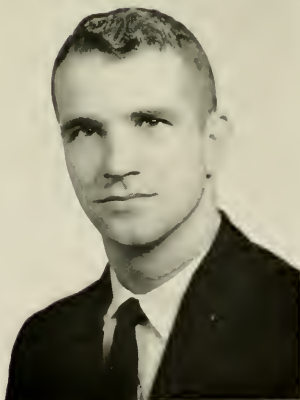

ANN COTTRELL
TOMMY DAY
JAMES FITE
DALE FREEMAN

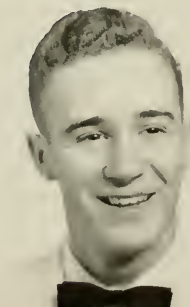
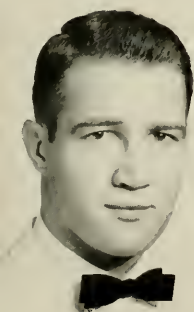

MOLLY COLVARD GAMBILL
ANSEL GLENDENNING
MICKEY HAGLER
EDITH HOUSTON

DIXIE JACKSON
JANET KIMBALL
REBECCA KOONTZ

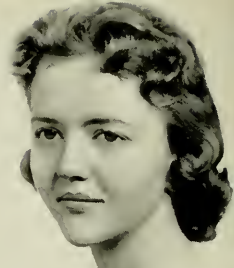
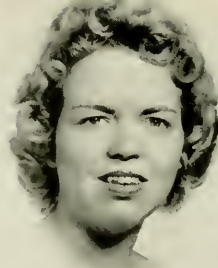
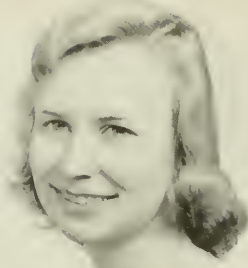

SAM MARSHALL
D. S. MAYES
LYNN MIZE
JOHN NOLES



JOHN PONIS
BARBARA SMITH
PEGGY SMITH
MINNIE SNEAD



BETTY SWAIM
JIMMY WILHELM
GLENWOOD WILSON

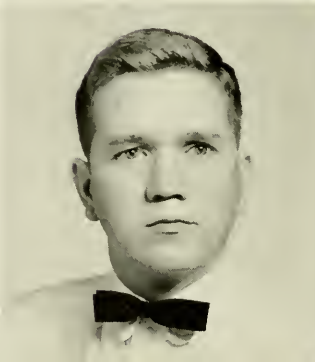



who's who among students in american
universities and colleges



rhododendron

Mrs. Edward Odell Koontz

BECKY KOONTZ, Editor

Mr. Edward Odell Koontz

BECKY KOONTZ, Editor



sponsors

Mr. and Mrs. Alvin Edward Jackson

DIXIE JACKSON ADAMS, *Business Manager*



Mr. Bobby Eugene Adams

DIXIE JACKSON ADAMS, *Business Manager*



Mr. and Mrs. Harris J. Freeman

DALE FREEMAN
Editor of Appalachian



Mr. and Mrs. George G. Marshall

SAM MARSHALL
Business Manager of Appalachian

sponsors

1 9 6 0

Mrs. George Mize

LYNN MIZE
President of Student Body

Mr. and Mrs. B. J. Day

TOMMY DAY
President of Senior Class





sponsors

Mr. and Mrs. U. A. Champion

RONALD CHAMPION
President of Junior Class

Mrs. Harold Beber

HAROLD BEBER
President of Sophomore Class



1 9 6 0

Mr. and Mrs. M. J. Gaddy

DALE GADDY
President of Religious Council



Mr. and Mrs. Joe L. Boyle

JAMES M. BOYTE
President of Freshman Class

freshman class

OFFICERS

JIM BOYTE
VITTORIO SANNIOTA
MARTHA STEVENS
SARAH ANN LYTTON

President
Vice-President
Secretary
Treasurer



Michael AbsberN. Wilkesboro
 James M. AdamsEast Bend
 Rebecca C. AdamsYadkinville
 Ronald Phillip AddisonStatesville
 Benny Samuel AlexanderHays
 Ronald Lee AlexanderCherryville



Kathryn Stewart AllenShelby
 Sandra Lee AllenCharlotte
 Jimmy D. AllredElon College
 Janice Dawn AmmonsCharlotte
 Elaine AndersonWilkesboro
 Charles B. Andrews ..Lake Waccamaw

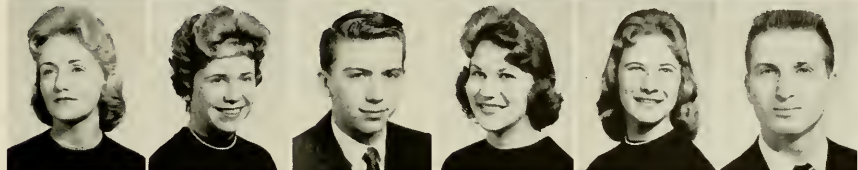

Gail Anneal AndrewsLenoir
 Brenda Joyce AnglinBurnsville
 Betty Jean AnthonyVale
 Richard Lawrence Armstrong ...Vale
 James Clifton Arnold, Jr. .Waynesville
 Elizabeth Arrowood ..Kings Mountain

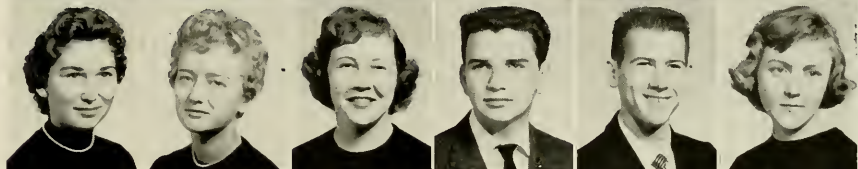

James W. BaileyWarrenton, Va.
 Betty R. BaileyReidsville
 Minnie Pearl BaileyBostic
 Bobby Edwin BakerLenoir
 Elizabeth Ann Barbee ..Winston-Salem
 Elizabeth Joann BarbeeOakboro

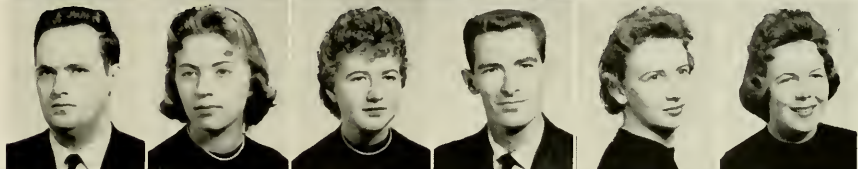

Arthur Glenn Barber, Jr. ...Salisbury
 Nancy Elizabeth BarberCharlotte
 Paul Arnold BarkleyTaylorsville
 Boyd Alan BarlowBoone
 Linda BarnesMarion
 Carolyn Kay BarrierMorganton

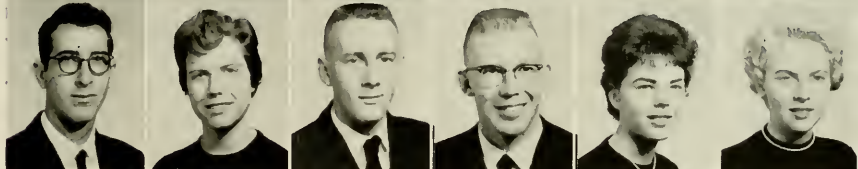

Cynthia Evelyn Barrier ..Mt. Pleasant
 Carolyn Rebecca BeamTroutman
 Mary Frances BeamForest City
 Priscilla BeamCherryville
 Alice Gayle BeardStatesville
 Ronald R. BeaverChina Grove



Nancy Faye BeckhamStatesville
 Molly Elizabeth Benbow
 Winston-Salem
 Brenda Sue BentonConcord
 Patsy Rebecca BerryValdese
 Eva Sue BillingsTraphill
 Martha Jane BivensHigh Point

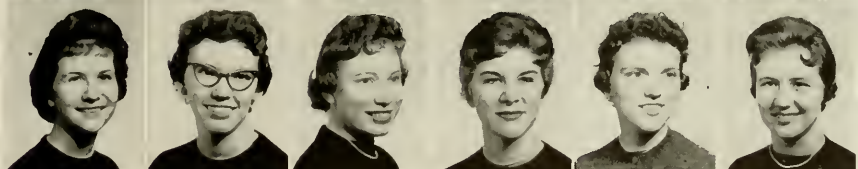

Shannon BlackRices Landing, Pa.
 Brenda F. BlackburnTodd
 James V. BlackburnN. Wilkesboro
 Marilyn Dianne Blackwelder .Concord
 Patricia Marie BlackwellAsheville
 Margaret Phyllis BlakeTroy

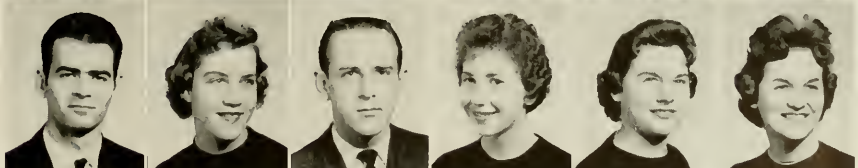

Bobby BlalockNorwood
 Ronda Duane BledsoeFleetwood
 Martha BlevinsN. Wilkesboro
 Sandra Sue BlevinsLansing
 Barbara Moffitt BlissRhodhiss
 Rolland Lee BlytheCharlotte



f r e s h m e n



Samuel Kent Bollenbacher, Miami, Fla.
 Jerry Daniel BooneBakersville
 Patsy Anne BowmanGreensboro
 Julia Ann BoylesPinnacle
 James Monroe BoyteCarthage
 Virginia Ann BradshawRelief



Martha Ellen BradyGreensboro
 Lynne Douglas BranchMorgantown
 Larry Allen Brewer

W. Hollywood, Fla.



Sandra Joyce BrewerThomasville
 Margaret Gail BrittainMorgantown
 Carol Marie Brock.....N. Wilkesboro

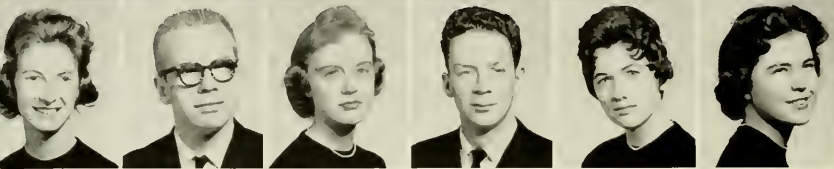

Stanley Charles Brookes, Hillside, N. J.
 Benjamin W. BrownHigh Point
 Bobby Wilmer BrownElkin
 Christine Dora BrownRed Springs
 Jack David BrownFresno, Ohio
 John Brice Brown, Jr.Landis



Judith Carolyn BrownArden
 Leslie Morris BrownMarion
 Lucy Carol BrownElkin
 Rex Jerry BrownLeicester
 Merita Ann Buchanan

Green Mountain

Phyllis Diane BullaAsheboro



Sarah A. BunnCharlotte
 Gwendolyn Graham Burgess ...Bailey
 Patricia Faye BurginAsheville
 Miriam Billings Burleson.....Boone
 Nancy Iris BurlesonAlbemarle
 Kathy Leigh BusicPiney Creek



Georgia Mae BustleJonas Ridge
 Jerry S. ButlerErwin
 Linda Nell ButlerEllenboro
 Patsie Ruth ButlerWilmington
 Ellen Kirk CanipeKinston
 Boardman H. Caraway

Miami Springs, Fla.



Marc Ryan CarlsonBoone
 Janice Dallene CarltonLenoir
 Annette CarpenterBessemer City
 Carolyn Edward Carpenter, Cherryville
 Darrel Henry Carpenter ...Lincolnton
 Elizabeth Ann CarpenterDallas



Judy Earleen CarpenterGastonia
 Sharon Areitta CarpenterNorwood
 Wilma Mildred CarpenterMarion
 James Wallace CarrDanville, Va.
 Jacquelyn CarrollHudson
 Sylvia Layne CarsonCherryville

Mike McBrearty Chandler
 Atlanta, Ga.

Peggy Diane ChappellJonesville
 Karen Ellen ChaseHollywood, Fla.
 Mary Linda Chezney, Hollywood, Fla.
 Alice ChildersLincolnton
 Paul Jones ChildersLincolnton

Clarence Childress Sanford
Willard Christy Kannonpolis
Juanita Phyllis Clark Crossnore
Judy Inez Clawson Charlotte
Orion Micheal Click, Jr. Woodleaf
Sue Della Cline Gold Hill



Virginia Ann Coe Dobson
Charles Delaney Coffey Danbury
Nanci Carol Coggins New London
Marjorie Ann Cole Rutherfordton
Barbara Grace Coleman Charlotte
David Lee Combs Vilas



Betty Lucille Cooke Boone
Linda Gail Cooper Valdese
Helen Winanne Coram Boonville
Shannon Lee Correll Blowing Rock
Joyce Elizabeth Couch Elkin
June Ridge Coward Liberty

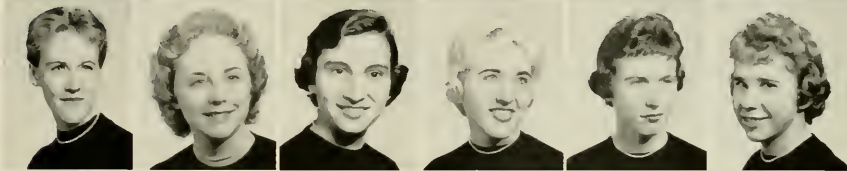

Nancy Nell Cox Sparta
David Harold Craig Lenoir
Mary Alice Craig Nebo
Wilma Eileen Creasy Pilot Mountain
Betty Lou Crissman Siloam
Patricia Anne Cunningham Monroe

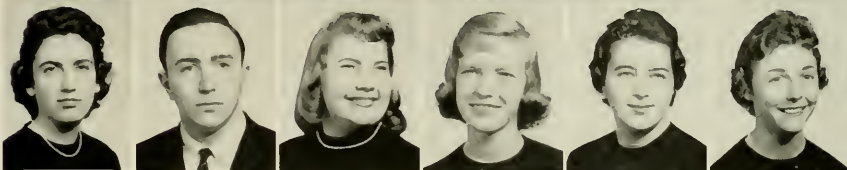

Robert Patrick Daly Convent, N. J.
Karen Daugherty Grayson
Barbara Ellen Davis Fairfax, Va.
James Thomas Davis Monroe
Wayne Mitchell Davis N. Wilkesboro
Wilma Love Davis Spencer

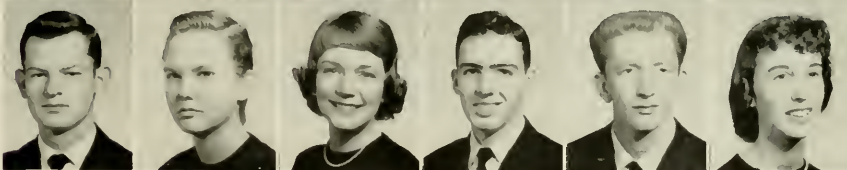

Loretta Jean Deal China Grove
Nancy Carolyn Deal China Grove
Suzanne Deal Kannonpolis
Patricia Edwards Dellinger Lincolnton
Paul Morris Dellinger Newton
Barbara Anne Dennis Landis



Bennett Richard Devine Cherryville
Merry Evelyn Deviney Casar
Evelyn Bruce Dillard Jefferson
Philip Oran Dodson Hillsboro
Barbara Ann Doub Winston-Salem
Jane Douglas Charlotte

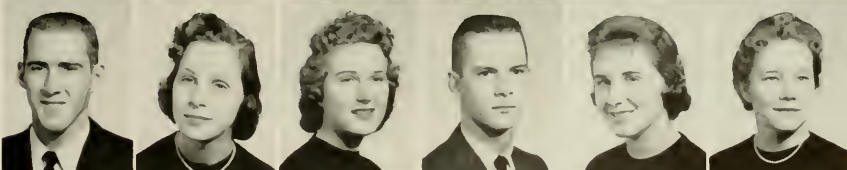

Jo Anne Dowell Greensboro
Philip William Duke Leaksville
Linda Dawn Duvall Grassy Creek
Carl Edward Dwiggins Mocksville
Russell Lee Dymond Asheville
Raeford Edgar Easter Winston-Salem

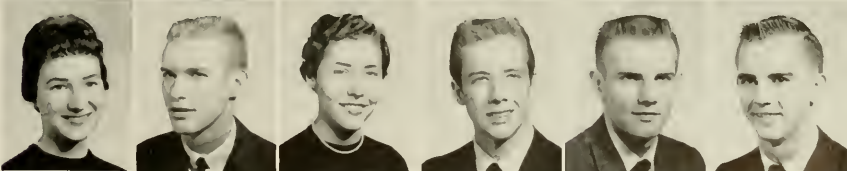

Jacquelyn Delores Edgerton Rutherfordton
George W. Edwards West Jefferson
Johnnie Mae Edwards Mt. Airy
Patricia Ann Edwards Columbus
Stephen Ernest Edwards Elkin
Fern Ellen Eldreth Lansing



f r e s h m e n



Ruey Gail ElledgeFerguson
 Richard Douglas ElledgeHays
 Nora Christine EllerPurlear
 Patsy Sue EllerSalisbury
 Reggie Hayden EllerFerguson
 Patricia EllingtonCherryville



Gary P. ElmoreGranite Falls
 Larry Joe ElmoreLincolnton
 Martha Kaye Elmore

Newport News, Va.



Joe H. ElrodBoone
 Brenda Sue EngleCherryville
 Richard M. EnsleyJonesville

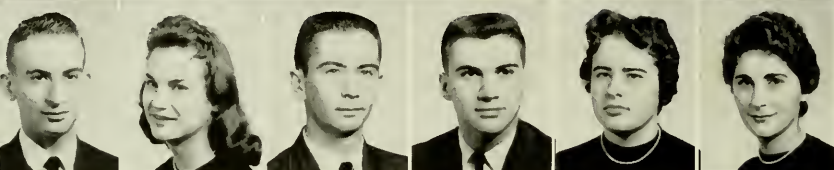

Martha Ann ErvinNewton
 Tony O'Mara ErvinKannapolis
 Rosemary Elaine EuryRaleigh
 Edith Joanne EvansSparta
 Freddie Shea EvansDanville, Va.
 Ronda Thomas FannonBeech Creek



Johnny Mack FarmerWaynesville
 Rose Ellen FarringtonCreston
 Richard Stanley FarrisBostic
 William B. FarthingBoone
 Peggy Ann FeltsN. Wilkesboro
 Sandra Maxine FlemingStatesville



Robert Wayne FletcherMarion
 Shelia Karen FloranceGreensboro
 Hauser C. Flynt, Jr.Winston-Salem
 Alyce Mae FoardMatthews
 Floyd Edward FoilKannapolis
 Barbara Jane ForbesGastonia

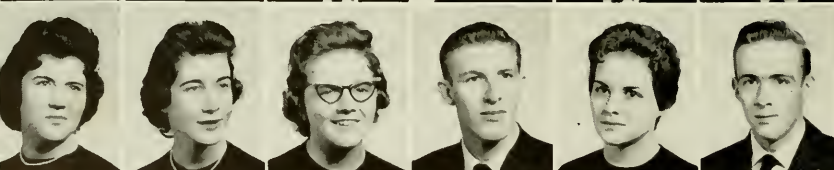

Dorothy Lou FortWinston-Salem
 Gloria Jean FosterMillers Creek
 Grady Landon Foster, Jr.Lenoir
 Judith Gale FosterN. Wilkesboro
 Archie Dean FowlerRock Hill, S. C.
 William Lee FowlerDallas



Brenda Lou FoxStatesville
 Shirley Maxine FoxJefferson
 Doris Matheny FrancisEllenboro
 William Larry FrancisCaroleen
 Martha L. FrazierCharlotte
 Paul J. Frazier, Jr.Charlotte



Ellen Craie FryeCharlotte
 Kay Evelyn FulpWalkertown
 Lucy Waring GaddCharlotte
 Rachel Marie GallimoreDenton
 Vernon George GambillHays
 Charles Steve GanttBoger City



Lynda Jayne GarmonMidland
 Faye Annette GarrisonDallas
 Sara Elizabeth GentryWest Jefferson
 Linda Sue GeroCandor
 Carolyn Dianne GibsonCharlotte
 Freda J. GillespieBrevard

Cynthia Dawn Gilliam . . . Morganton
 James Lawrence Gilreath . . . Taylorsville
 Donna M. Godfrey Charlotte
 Leonard Bradley Goodman

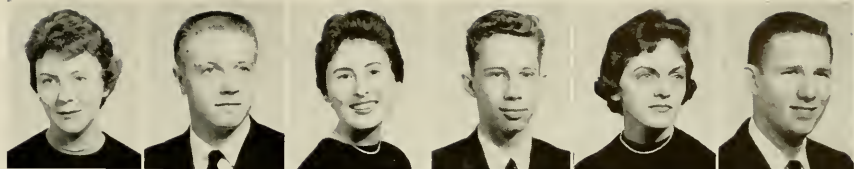

West Jefferson

Betty Lou Goodnight Salisbury
 Charles Baxter Gordon Monroe

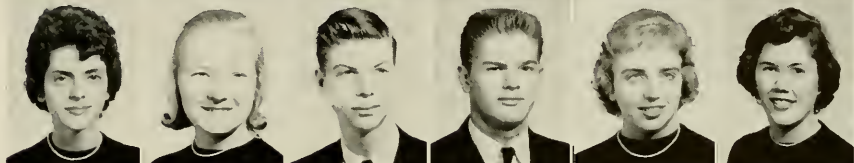

Katy Rose Gordon Rutherfordton
 Frances Maxine Grady Morganton
 James Louis Graeber Concord
 Walter Edward Gragg Minneapolis
 Sara Louise Graham Mount Ulla
 Eunice Irene Grant Turnersburg



Jean Weaver Graves Reidsville
 Betty Rene Greene Lewisville
 Clara Lee Greene Dobson
 James Carson Greene Boone
 Rosemarie Greene Concord
 Shirley Ann Greene Bakersville



Black Mountain

Barbara Annelle Gregory
 Peggy Elaine Gregson Liberty
 Douglas Ray Griffin Mt. Airy
 Ronald Vernon Griffin Waxhav
 John Maurice Gwaltney Taylorsville
 Nancy Elene Hager Statesville

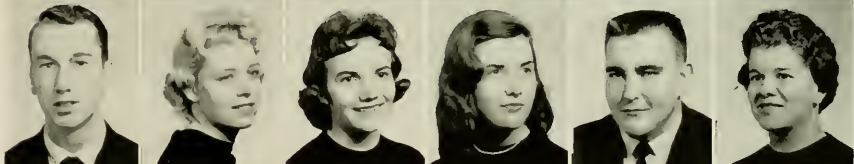

Earl Edward Hallman . . . Besemer City
 Sarah Mickie Hallman Cherryville
 Phyllis Brooks Hamilton Lenoir
 Elizabeth Hampton Davidson
 Rockie Adam Hamrick Belmont
 Annabelle Hanes Albemarle

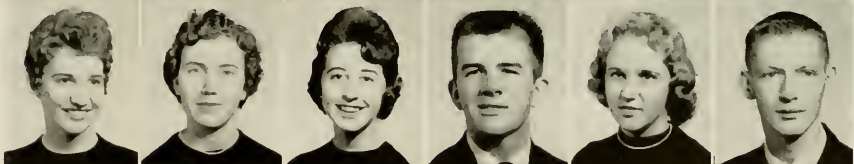

Carol Ann Hardin West Jefferson
 Opal A. Hardy Dobson
 Ruby Loretta Hardy Raleigh
 Steven Earle Harmon . . . Besemer City
 Wanda Rhea Harmon Beech Creek
 Thomas Stearn Harrill Newton



Norman Monroe Harrington . . Landis
 Linda Marie Harris Stanley
 Nina Lucille Hartsell China Grove
 Patricia Elaine Hartsell Concord
 Anna Belle Hartzog Deep Gap
 Sybil Ann Harward Oakboro



Foster Lee Hayes Mt. Airy
 James Burton Hayes Boone
 Lois T. Hayes Boone
 Frances Lee Haynes Dobson
 William David Heafer Lincolnton
 Jeryllyn Laura Hechler Arden



Patrick William Hedrick . . . Lexington
 Mary Ruth Henderson Forest City
 Margaret Anne Hendricks . . . Mocksville
 Nancy Mae Henson Sherwood
 Philip Morris Herman Lincolnton
 Kenneth Edward Herring Sanford

freshmen



Jessie Frances Hester Roxboro
 Leon Grant Hiatt Mt. Airy
 Larry Odell Hill Brown Summit
 Emily Gail Hirsch Long Island, N. Y.
 Patricia Ann Hobson East Bend
 James Tommy Hodges Yanceyville

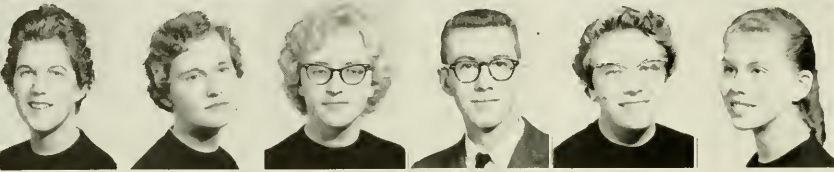

Judith Ann Hogsed Gastonia
 Margaret Ann Holden Yadkinville
 Mary Joyce Holland Marion
 Larry Eugene Hollar Statesville
 Lois Ann Holmes Ft. Lauderdale, Fla.
 Arlene Louise Honeycutt Mt. Airy

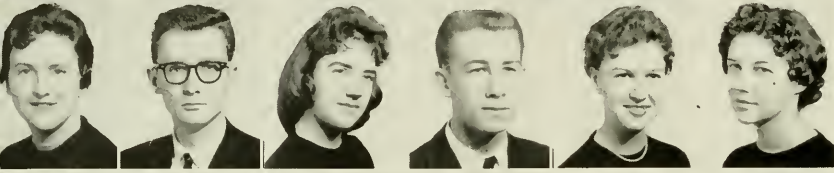

Julia Rebekah Honeycutt Stanfield
 Robert Neil Hood Lenoir
 Mary Renda Houck Oakboro
 Nathan Eli Houser Vale
 Patricia Anne Houser Vale
 Audrey Virginia Howell Wadesboro



Patricia Ann Howerton Greensboro
 Joy Christine Hudson Kings Mountain
 Jewel Elizabeth Huffman Hickory
 Jerry Dixon Huffstetler

Kings Mountain

John Robert Hufstader Hickory
 Barbara Jean Hughes Bakersville



Zora Eloise Huie Olin
 Boyce Pressley Hunt Belmont
 Sarah Mae Huss Iron Station
 Ardith Charlene Hutchens Boonville
 Paul Ryan Irvin Midland
 Jerry Edgar Ivester Shelby



Nancy Jo Ivester Albemarle
 Ray Barry Ivey Charlotte
 Richard Jacobs Hollywood, Fla.
 Gerald Ray Jefferson Draper
 Barbara Jean Jenkins Salisbury
 Brenda Joyce Jenkins Stony Point



Cecil Ross Jenkins, Jr. Cherryville
 Ben Franklin Johnson Lexington
 Bobby Johnson St. Pauls
 Brenda Sue Johnson Winston-Salem
 Larry Warner Johnson Ararat
 Linda Kay Johnson Statesville



Loretta Nannette Johnson Mt. Holly
 Crystal D. Johnston Spencer
 Jolene Jolly Roaring River
 Priscilla Ann Jolly Roaring River
 Nancy Ann Jones Wilkesboro
 Faru Malane Jones Elk Park



Brenda Ann Joyce Mayodan
 Peggy Jeanette Joyce Reidsville
 Carolyn Jean Joyner Concord
 Gayle Anne Karriker Kannapolis
 Imogene Keller Valdese
 Charles S. Kelly Statesville

Nellie KellyWhiteville
 Sandra KendallGreensboro
 Jessie Faye KennedyThomasville
 Amy Louise KepleyLexington
 Bennye Gayle KerleyTaylorsville
 Hilda Marie KeyMcLeansville



Elizabeth Ann KillianNewton
 Georgia G. KincaidMorgantown
 Larry Lee KincaidFleetwood
 Billy Ray KindleyIndian Trail
 Julia Frances KingDurham
 Myra Sue KingKannapolis



Mary Gail KirkpatrickWaynesville
 Brenda M. KoontzLexington
 Lynda E. KoontzLexington
 Charlotte Antonie KozubMatthews
 Phyllis Gayle KriegerHigh Point
 Don Paul KylesMaiden



Brenda Valeria LackeyFallston
 Linda Lou LambertJefferson
 Norma June LambertLenoir
 Georgia Ann LandonPlantation, Fla.
 Sylvia Genevia LaneyLincolnton
 Kay Frances LangstonStatesville



Judy Yvonne LanierThurmond
 Mirian Ruth LanningLexington
 James Harold LashmitMocksville
 Juanita Sue LawrenceSugar Grove
 Patricia Ann LawsLenoir
 Scarlet Malinda LeachCandor



Barbara Joyce LeatherwoodWaynesville
 Sam M. LeeSt. Marys, Ga.
 Garland Thomas LedwellRaleigh
 Barron Wilson LeeLincolnton
 Myrtle Jean LentzChina Grove
 Betty Brown LeonardThomasville

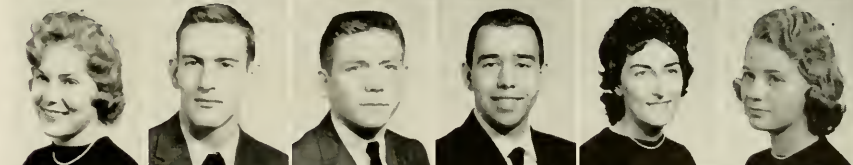

Sheila Ann LeonardKannapolis
 Mary Ann LettermanGreen Mountain
 Martha Jean LewisRed Springs
 Rudolph Warren LewisSt. Pauls
 William Terrell LewisRutherfordton
 James Council LingleConover

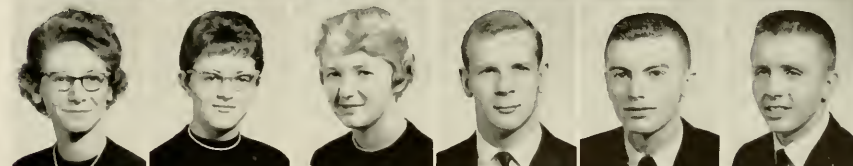

Barry Forbis LockmanIron Station
 Dorothy Carolyn LoganMooreboro
 Sarah Rosetta LondonEllenboro
 Martha Jean LongBischoe
 Martha Elaine LoveConcord
 Nancy Mona LoveRichfield



Sherrill Dodson LowderAlbemarle
 Cheryl LoweryCleveland
 Imogene Ruby Lowman



Rutherford College
 Martha Susan LoydStatesville
 Ruth Ann LyerlyHigh Point
 Brenda Joyce LynchForest City



freshmen

Mitchell Ann Lynn ..Kings Mountain
 Sarah Anne LyttonLong Island
 John Donald MarrLenoir
 Johnsie Ann MartinElkin
 Frances Douglas Mashburn ..Gastonia
 Brenda Gail MasonKannapolis



Phyllis Kay MasseyStatesville
 Faye Jackson MatthewsStathevs
 Martha Lucille MaysStatesville
 Nancy Carole MayfieldTroutman
 Elizabeth Grey McAdams .Thomasville
 Jo Ann McNulty
 Palisades Park, N. J.

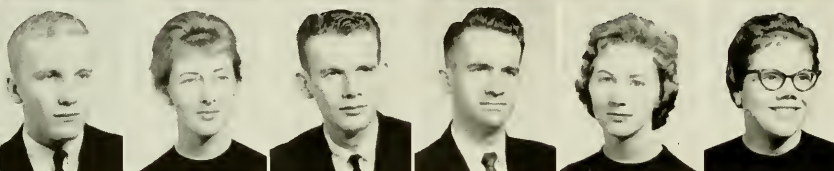

Robert Stanley McCarn ..Mt. Pleasant
 Barbara Ann McCouryBurnsville
 Gordon Glen McCoyCreston
 Herbert Hill McCoyCreston
 Martha Faye McEntireValdese
 Mary Jane McFarlandForest City



Elgie Lee McGalliardValdese
 Jerry Lee McGuireElk Park
 Joan Anne McKenziePinehurst
 Ruth Myrtle McKinneyElk Park
 Evelyn Oneida McKnight
 Winston-Salem

Wanda Jane McMillanCrumpler

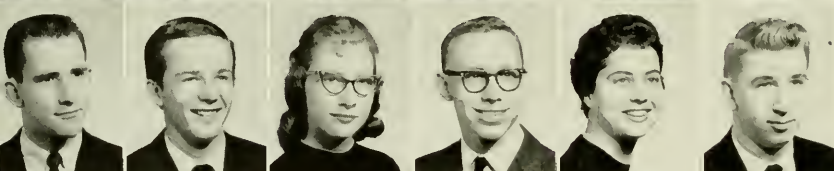

Lanny Lee McNeelyHickory
 William Franklin McNeely
 Cherryville

Betty Lou McNeillLansing
 Bobby Wayne McNew

Meadowview, Va.

Mary Magdalene McNielPurlear
 James Loftin MeadowsMooreville



Sarah Elizabeth Meadows
 Moravian Falls
 Nancy Geraldine Medlin....Monroe
 Dennis W. Mee ...Tunawanda, N. Y.
 Chivous Max MeltonEllenboro
 Loretta Elaine MeltonCooleemee
 Sandra Ann MiddletonCharlotte



Minnie Sue MilesSparta
 Carolyn Frances MillerLawndale
 Emily Louise MillerRowland
 Phillip Rudd MillerN. Wilkesboro
 Sandra Kaye MillerKannapolis
 Shirley Marie MillerBoonville



Wanda Lee MitchellElkin
 Peggy Sue MitchemLowell
 Henry Cleveland Mitchum ..Lexington
 Lena Lucille MobleyValdese
 Lynda Lee MockPfafftown
 Alice Eugenia MooreStanley

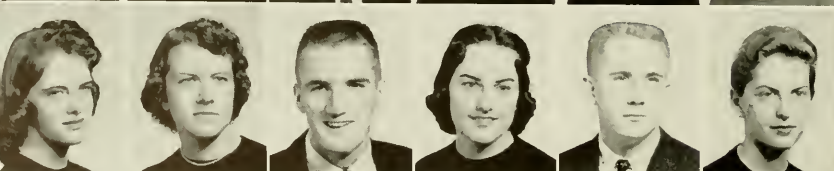

Barbara Louise MooreHoffman
 Barbara Webb MooreCaroleen
 Douglas Keith MooreLenoir
 Emily Ann MooreCharlotte
 Howard Milton MooreShelby
 Carolyn Elaine MorganCandler

Emma Jean Morris Sanford
 Janice Carolyn Morris Albemarle
 Linda Mae Morris Troy
 Loretta Ann Morrison Sparta
 Greta Ann Moser Mt. Airy
 Joyce Dean Moton Gastonia



Leland Douglas Nail .. Winston-Salem
 Patricia Anne Navey Shelby
 George Eldon NeeSmith Gastonia
 Eddie O'Neal Newsome King
 Carol Anne Nicholas .. Winston-Salem
 Carol Jean Nichols McAdenville

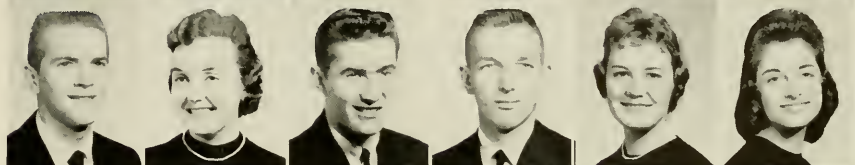

Rebecca Dianne Nichols Spencer
 Lynda Faith Norman Mt. Airy
 Carolyn Jean Norton China Grove
 Sheila Dale Norton Spruce Pine
 Barbara Ann Oakley Danbury
 Shirley Jane Oakley Lawnsville

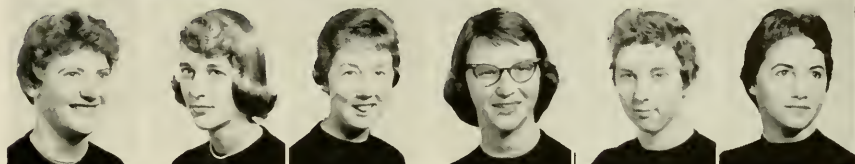

Patricia Jo Orr Mountain Home
 Cecelia Marion Osborne Newton
 Joyce Ann Osborne Grassy Creek
 Alfred Benjamin Overbay

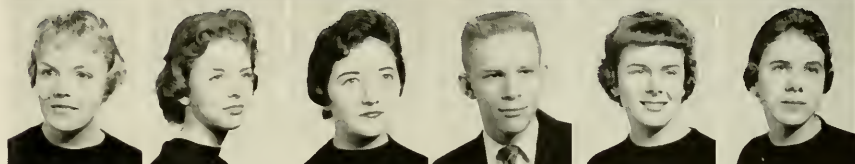

Granite Falls
 Leatrice Ann Overby Reidsville
 Flora Grace Owens St. Pauls

Bob Earl Palmer Hickory
 Margaret Louise Parker Mount Ulla
 Helen Ruth Parlier West Jefferson
 Elizabeth Anne Parrish .. Thomasville
 Thelma Fisher Patterson .. China Grove
 Elmer Eugene Patton .. Salisbury, Md.



Judy Carolyn Patton Swannanoa
 Norma Ann Peacock .. Winston-Salem
 Robert Carlton Pearman .. Summerfield
 James Fletcher Pendry Hays
 Martha Sue Pendry Hudson
 Patricia Anne Penick

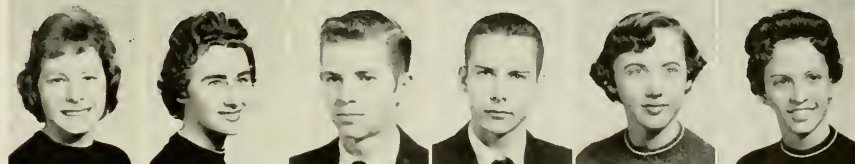

West Palm Beach, Fla.

Tellis Dexter Penley Morganton
 Woodrow Franklin Penny .. Whiteville
 Doris Sheila Perkins Bakersville
 Jean Carolyn Phelps .. Winston-Salem
 Nancy Jane Phelps Winston-Salem
 Donald Kent Phillips



Lynchburg, S. C.

Jesse Clark Phillips Trinity
 Phyllis Sue Phillips Hickory
 Frederick Calvin Pierce Cooleemee
 Alma Delores Pierson Laurinburg
 Janice Margaret Pilcher .. Tampa, Fla.
 Brenda Louise Pinson Wadesboro

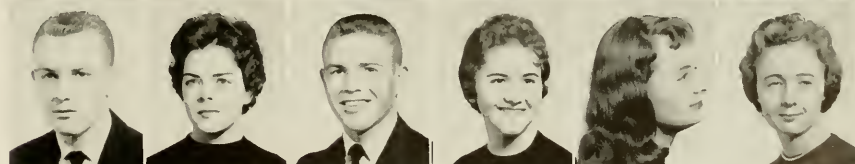

James Edward Poarch Valdese
 Hyla Joyce Pope Charlotte
 Joan Hamilton Powell Charlotte
 Robert Dell Powell Draper
 Mary Elizabeth Price Asheville
 Elsie Bonelle Proctor



Newport News, Va.

freshmen



Virginia Paulette QueenMarion
 Augustine Frank QuiliaBoomer
 Francia Lynn Bake ...Marietta, Ohio
 Eliza Jane RayNewland
 Michael Thomas RaybonNewton
 Shelley Jean RaymerHuntersville



Barbara Jean ReallAlbemarle
 Carolyn Louise ReavisTroutman
 Jimmy Micheal ReevesMt. Airy
 Donald Ray RichardsConcord
 Joseph Oliver Richardson ...Hollister
 Barbara Ann RobbinsMorganton

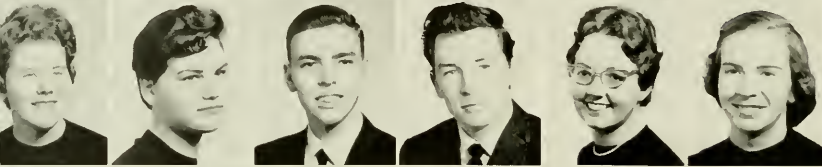

Glenda Faye Robertson ...Stony Point
 Emma Rebecca Robinson ..Burnsville
 Eldon Sykes Rogers ...Pilot Mountain
 Ervin McCray RogersMt. Airy
 Judith Ellen RogersHigh Point
 Norma Joy RogersGastonia

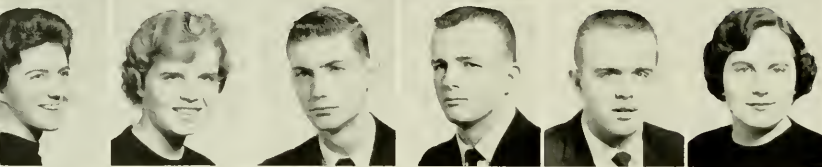

Joyce Brenda RosemanSalisbury
 Rebekah Eugenia RossNewton
 John Mark RothrockMadison
 Lamar Rou, Jr.Reddick, Fla.
 Kenneth Albert RowlandBlanch
 Janice Marjorie RudisillHickory

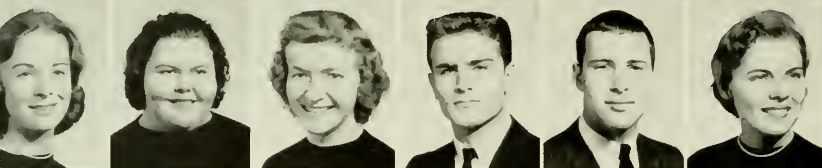

Marion RushGreensboro
 Leila Nadine SadlerCharlotte
 Priscilla Agnes Sanders ...Laurel Hill
 Vittorio SanniottaGranite Falls
 Lawrence SatterfieldRocky Mount
 Esther Clarene Saulmon ..Morganton



Patricia Ann SaundersAlbemarle
 Mary Carolyn SearcyMarion
 Emily Ann Schindler ...Wilmington
 Loretta Gayle SecrestMonroe
 Brenda Louise SetzerHigh Point
 Linda Hope SetzerCherryville



Virginia Ellis SetzerShelby
 Martha Ann SetzlerAlbemarle
 Richard Everal Shaw ...China Grove
 Barbara Ann Shehan ..Rutherfordton
 Willis Arthur Shirley ...High Point
 Marion Louise Shoemaker ...Newton

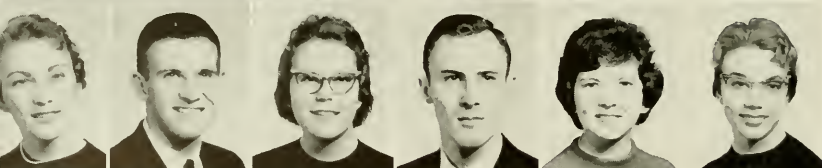

Carolyn Rose ShortWadesboro
 Larry Eugene Shrader ..Wytheville, Va.
 Alice Faye Shuler ...Winston-Salem
 John Jason SilverBurnsville
 Joyce Carol SimpsonWadesboro
 Joyce Ann SkipperMill Spring



John Freddie SmallReidsville
 Maurice Smart, Jr.Forest City
 Audrey Jean SmithLexington
 Nancy Etta SmithDenton
 Walter Rhyne SmithLowell
 John Denny Smitherman ..East Bend

Dorothy Ann Snyder . . . N. Wilkesboro
 Loula Frances Solomon Roxboro
 Madelyn Carole Stafford



Black Mountain
 Floy Faye Stakias Boone
 Robert William Stamper Salisbury
 Barbara Lynn Stanley Robbinsville



Judith Yvonne Starnes . . . Indian Trail
 Martha Frances Stephens Spray
 Myrna Lewis Stephens Spray
 Norma Anne Stephenson . . . Swannanoa
 Patricia Ann Stepp Hendersonville
 Micheal Niel Stewart Pineula

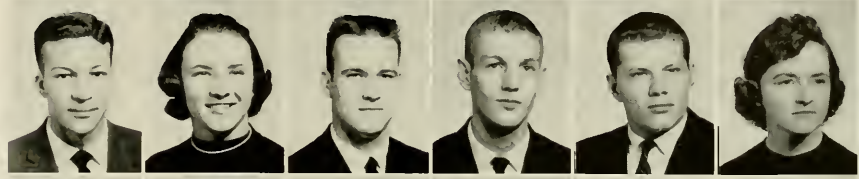

Tony M. Stewart Greensboro
 Susan Frances Strickland . . . Hamlet
 James Rex Stroup Reddick, Fla.
 Clyde Hoyle Strutt Bessemer City
 John Stuart Lincolnton
 Zula Kate Styles Burnsville



Bruce J. Sudderth Lenoir
 Brenda Von Summerlin Lenoir
 Judy Ann Summey Dallas
 Brenda Kay Swaim Cycle
 Linda Gail Swaim Cycle
 Edward Falasque Sweet Ramseur

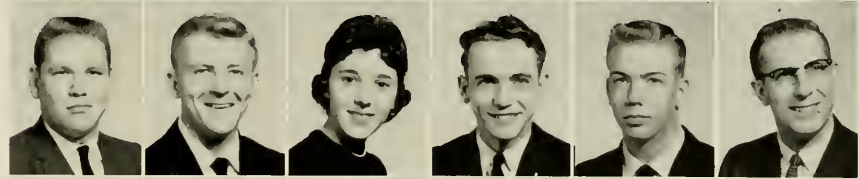

Carl Davis Swift West Jefferson
 Claybern Junior Taylor Mt. Airy
 Sylvia Ann Teagle Monroe
 James Stuart Teague Hickory
 Edgar Marshall Teeter Mooresville
 James William Temme . . . Quantico, Va.

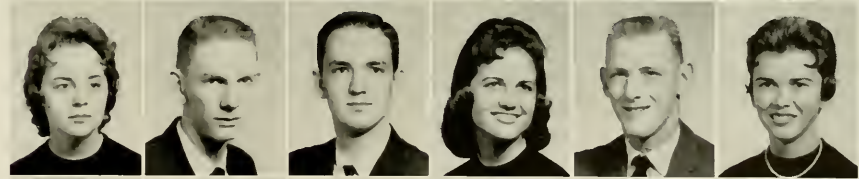

Margaret Ann Templeton . . . Harmony
 Lonnie Elwood Thomas East Bend
 Wayne Delbert Thomas Asheboro
 Donna Sidale Thompson . . . Mooresville
 Sam Norton Thompson Newland
 Sylvia Dianna Thompson Norwood



Wayne Parks Thompson Landis
 Barbara Lynn Tillman Carthage
 Anne Wayne Tinsley Reidsville
 Frankie Carr Tomberlin . . . Matthews
 Robert Carroll Townsend . . . Hickory
 Jean McNeal Troutman Charlotte



Margie Erlene Troutman . . . Rockwell
 Virginia Lee Tuck China Grove
 Ina Muriel Turner Wilkesboro
 Jerleene Antinnette Turner

Hamptonville

Amelia Rachel Tuttle Lenoir
 Larry Kent Tuttle Winston-Salem

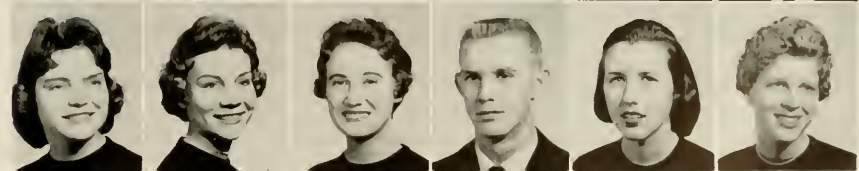

Anne Faye Van Noppen Boone
 Lillian Loretta Vannoy Purlear
 Joyce Elaine Vaughn Madison
 Kenneth McGehee Vaughn . . . Reidsville
 Karol Kay Veach Kernersville
 Brenda Faye Vancannon . . . Asheboro

f r e s h m e n



Donald Worth Wagoner
Winston-Salem



Patricia Anne Wagoner Gold Hill
Laura Lynn Walkup Mineral Springs
Floyd Edwin Walsh Ferguson
Jill Karen Walters Winston-Salem
Phyllis Ann Warren Morrisville

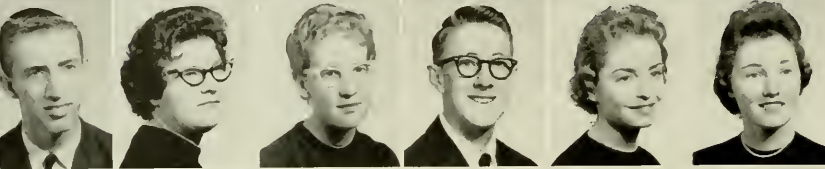

Reita Annette Waters Henrietta
Roy Henry Watkins Charlotte
Alice Jane Watson Kannapolis
Mary Sue Watson N. Wilkesboro
Minnie Sue Watts Taylorsville
Margaret Ann Waugh Jefferson

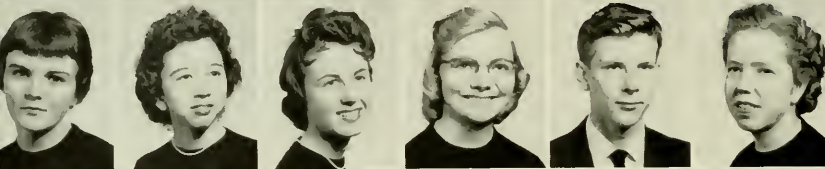

Ronnie C. Waugh Statesville
Martha Patricia Way
Myrtle Beach, S. C.
Linda Susan Weathersbee Norwood
Bennie Sparl Weaver Sparta
Glenda Phyllis Webster Fairmont
Jane Boyce Westbrook
Edgemoor, S. C.



Jane Carol Whicker Winston-Salem
Peggy Ailene Whitaker Siloam
Linda Kaye White Greensboro
Catherine Dickey Whitesides Old Fort
Robert Lee Whit, Jr. Spray
Gwendolyn Annette Wicker
Charlotte



Cathryn Elaine Wike Charlotte
Ellen Karen Wiles West Jefferson
Grace Henry Wiley Statesville
Priscilla Lane Wilkinson Kannapolis
Gilbert Kent Willard High Point
LaDene Williams Newton Grove



Mary Evelyn Williams Harrisburg
Maurice C. Williams Hampton, Va.
Patricia Ann Williams Concord
Rebecca Ann Williams Morganton
Steven Douglas Williams Morganton
Kate Joan Willis Bakersville



Sheila Ann Willis Bakersville
Imogene Wilson Mill Spring
Mary Evelyn Wilson Boone
Maxine Wilson Charlotte
Norman Barry Wilson Kannapolis
Peggy Joyce Wilson Danville, Va.
Linda LaNell Winecoff Kannapolis



Robert Earl Withrow Ellenboro
Brenda Dare Wood Thomasville
David Heim Wright Lincolnton
Linda Nell Woodruff Hays
Judith Ann Wright Charlotte
Katyna Mae Wright Winston-Salem
Linda C. Wright Stoneville

Mary Frances Wright Asheboro
Fannie Annette Yarbrough
Winston-Salem
Linda Sue Yates Harrisburg
Joseph Paul Yatsko Levittown, Pa.
Robert Paul York Mocksville
Peggy Cecile Youngblood Forest City
Samuel B. Zimmerman N. Wilkesboro

sophomore class

OFFICERS

| | | |
|-----------------|-------|----------------|
| HAROLD BEBBER | | President |
| BOBBY DELLINGER | | Vice-President |
| JOAN WHISNANT | | Secretary |
| GAIL MEACHAM | | Treasurer |



s o p h o m o r e s

Elizabeth C. AbelLenoir
 James Herbert AcuffMorganton
 Joyce Julia AdairCliffside
 Doris Ann AdderholdtLenoir
 Patricia Ann AlexanderStatesville
 Sara Jane AllenCanton
 Douglas Pinkney AnnasGranite Falls
 Nancy Gail ArmesLenoir

Louise Irene AtkinsEl Cajou, Calif.
 Diana Lee AumanReidsville
 Julia Ellen AustinMonroe
 Mary Jo AustinHudson
 Joe Bailey, Jr.Lexington
 Lydia Alice BallardSalisbury
 Thomas Patrick BallardBelmont
 Monte Gene BallouGrassy Creek

Linda Ann BanksBurnsville
 Joan BardCrumpler
 Donald B. BarnwellHendersonville
 Geraldine BaugussHickory
 Donald Clay BeaverTroutman
 Harold J. BebblerTaylorsville
 Lynda Dianne BeckLexington
 Jeannie BelkHickory

Mildred Ann BenfieldMorganton
 Alice Melissa BentonMonroe
 Betty BiggerstaffLinville Falls
 Nell BlevinsCrumpler
 Sherlyn Jeanne BlevinsCrumpler
 Jeanne C. BooeCoolemece
 Melvadene BostonLenoir
 Tyra Edward BowersHays

Tommy Lewis BoydKings Mountain
 Frank Garner BrackettBostic
 Tim BrackettLawndale
 David Daniel BriscoeRutherfordton
 Margaret Jane BrockForest City
 Delores Anne BrookshireTaylorsville
 Bonnie Sue BrownWinston-Salem
 Gail BrownMooreville

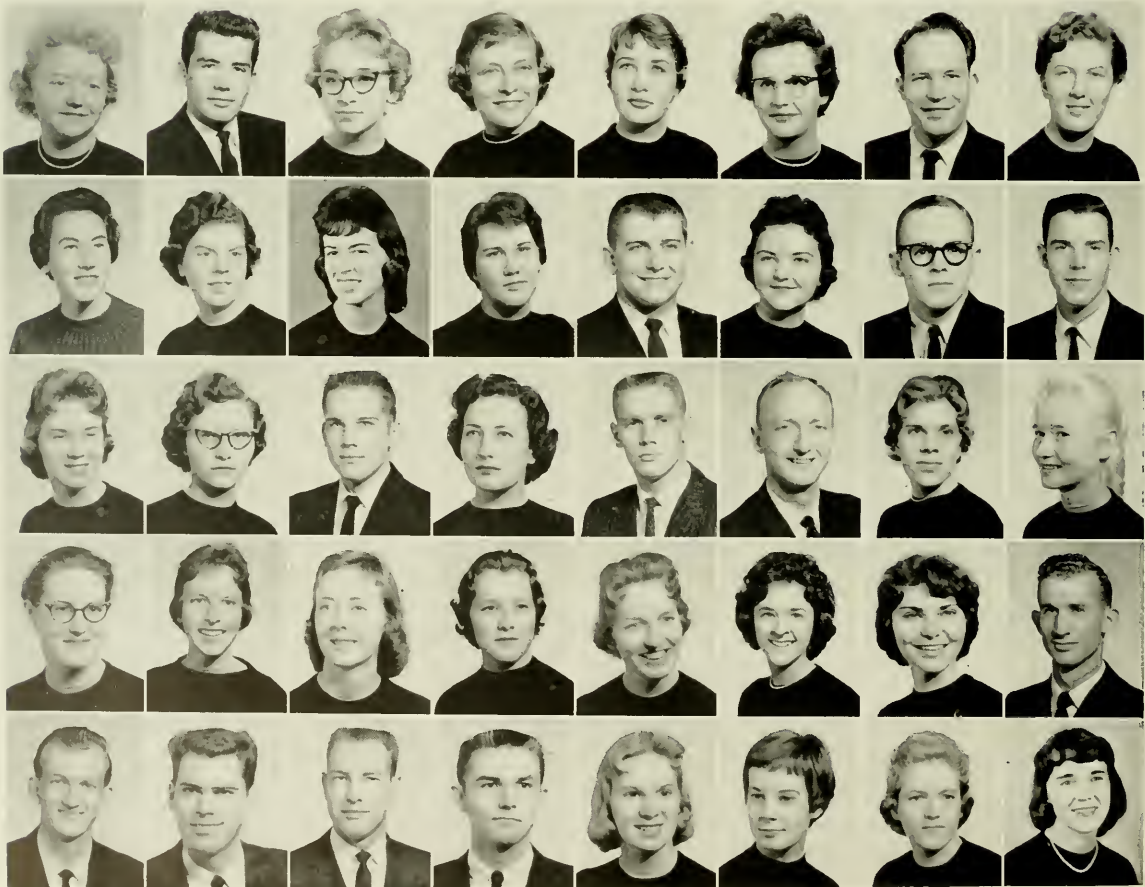

Joseph Brown, Jr. Todd
Marvin Miller Brown Charlotte
Patricia Ann Burgess Ramseur
Jocye Leigh Burton Spencer
Richard Franklin Byers Statesville
Charles R. Byrd Asheboro



Ronnie Dills Byrd Gastonia
Bette Mann Carnes Laurinburg
Barbara Jean Carpenter ... Claremont
Lawrence Boward Carter ... Yadkinville
Lela Juanita Cartner ... China Grove
Mary Frances Champion ... Forest City



Martha Hope Chandler ... Lincolnton
James Ralph Cherry Gastonia
James Alfred Christenbury

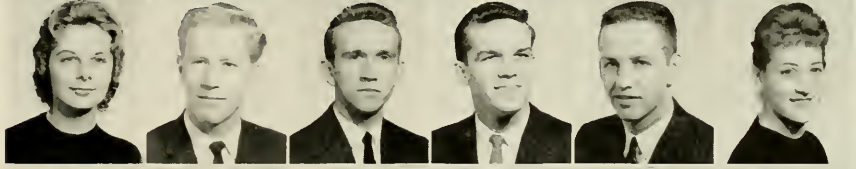

Long Island
Larry Richard Clark Gastonia
Robert Thomas Clark Morganton
Julia Ann Clarke Kannapolis



W. A. Cline Salisbury
Carol Dean Clodfelter ... Kannapolis
Ina Louise Cloer Morganton
Alfred Eli Cloninger Dallas
Althea Elaine Clontz ... Granite Falls
Lorna Eloise Cockman Robbins

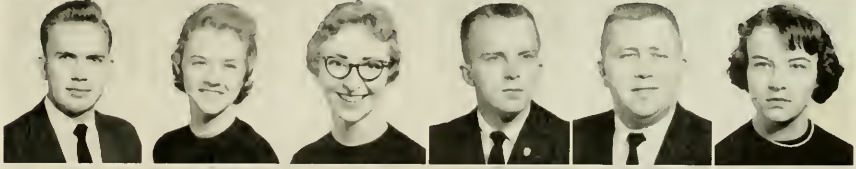

Jack Edward Coffey Linville
Janice Colene Coffey ... Collettsville
Jon Judson Coffey Boone
Patricia Hardin Coffey Lenoir
Jimmie Roger Collins Elkin
Betty Jean Combs Statesville

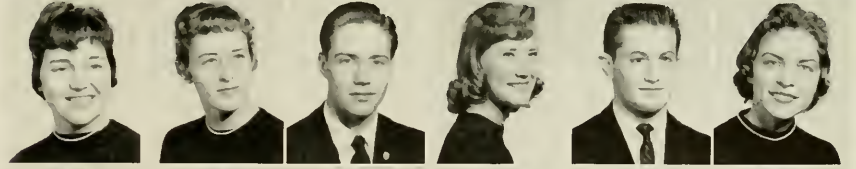

Carolyn Jane Cook Forest City
Cynthia Pauline Cook ... Charlotte
William B. Cook Boone
Lena Rose Couch Elkin
Donald Lee Cox Roanoke, Va.
Glenda Carol Cox Fairmont

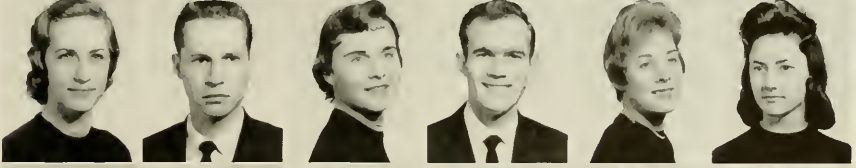

Sarah Ann Cox Greensboro
Dennis F. Craig Granite Falls
Martha Ann Craver Clemmons
Ray E. Cranford Asheville
Barbara Ann Creedmore ... Statesville
Donnis Lucille Crofts Shelby



Mary Elmira Crouse Lexington
Carol Louise Crow
West Palm Beach, Fla.

Ollie Mae Crutchfield Marion
Doris Ann Dalrymple
Mt. Croghan, S. C.

Nancy Jewel Davenport ... Mt. Holly
Betty Joyce Davis Winston-Salem



Patricia Ann Davis Shelby
Betty A. Dayvault Statesville
Bobby Lee Dellinger Gastonia
Dorothy Ruth Dellinger ... Charlotte
Rebecca Ann Dezern ... Winston-Salem
Bonnie Diggs Stanfield

s o p h o m o r e s

Linda Sue DorseBoonville
 Donald Lynn DortonBoone
 Ronnie Sanford DosterCharlotte
 Barbara B. DoverEarl
 Patricia Ann DowlingBoone
 Jimmy Cecil DraughnHigh Point
 Hazel Jane DryeConcord
 John Burke Eanes, Jr.Lexington

Sue Carol EarnhardtSalisbury
 David Franklyn EdwardsStatesville
 Sharon Lee EdwardsAsheville
 Brent Fletcher EllerPurlear
 Lynda Jay EllingtonReidsville
 Barbara Mildred ElliottShelby
 Sarah Patricia EvansCandler
 Dale Dorothy FaggeStoneville

Rebecca Ann FaggartRockwell
 James J. FarishSomerdale, N. J.
 Martha Ann FeatherstoneMt. Holly
 Nola Jean FlemingMorganton
 Robert Kent FlippinMt. Airy
 Sally Ann FlyntWinston-Salem
 Richard Wyatt Fogleman.....Charlotte
 Ray L. FoulksMadison

Eloise May FranksBoone
 Phyllis Annette FulghumSpring Hope
 Elizabeth FurrTurnersburg
 Dale Everette GaddyAsheville
 Robert Harry GaspersonBlack Mountain
 Alice Lee GilbertLexington
 Betty June GodfreyAsheville
 Betty Sue GoforthOlin

Ernest Edward GraySpringfield, S. C.
 Shirley Ann GreenMooreboro
 Carol Ann GreeneMillers Creek
 Edgar Dudley GreeneBoone
 Herbert Hugh GreeneLenoir
 Rachel GreeneAsheville
 Tommie GribbleDallas
 Kathryn R. GroceSanford



Susan Hunt Groce ... Winston-Salem
 Jimmie Vance Grubbs ... Winston-Salem
 Carolyn Sue Hagaman ... Vilas
 Margaret Sherrill Hagaman ... Boone
 Daniel T. Hallman ... Springfield, S. C.
 Barnette Edgar Hamrick ... Hickory



Margaret Jo Harpe ... Mocksville
 Vivian Kay Harrington ... Taylorsville
 Charles Hubert Harris, Jr. ... Mt. Gilead
 Margie Ann Harris ... Marion
 Mary Harris ... N. Wilkesboro
 Linda Jean Harwood ... Asheville

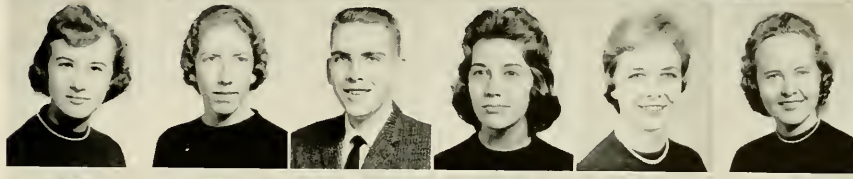

Norris Gene Hastings ... Lawndale
 James Lee Hatley ... Valdese
 Laura Faye Hatley ... Hudson
 Linda Jane Helms ... Waxhaw
 Vicki Harriet Helms ... Belmont
 Maryon Gail Hendrix ... Mocksville



Glenda Mae Hicks ... Pilot Mountain
 Gloria Jean Hicks ... Kings Mountain
 William Wesley Hill ... Hendersonville
 Priscilla Jane Hinson ... Locust
 Robbie Virginia Hobbs ... Kannapolis
 Margaret Fay Hobson ... Winston-Salem



D. Glenn Hodges ... Boone
 Shirley Mae Hoke ... Catawba
 Donna Gay Holbrook ... Hays
 Margaret Delphine Holcomb
 Hamptonville
 R. V. Holder, Jr. ... Elkin
 David Leevone Hole ... Lawsonville



Noel Ellen Holman ... West Jefferson
 Linda Faye Holthouser ... Mooresville
 Mary Ann Hooper ... Marshville
 Nancy Jane Houck ... West Jefferson
 Gloria Sue Houston ... Spruce Pine
 Larry Mae Hovis ... Lincolnton



Laura Lynn Howell ... Todd
 Maggie Mae Hubbard ... Lumberton
 Edna Elaine Hudson ... Hickory
 Vera Jane Huggins ... Charlotte
 Walter Max Hughey ... Spindale
 Bobby Wayne Hussey ... Seagrove



Frances Loretta Hyatt ... Marion
 Patti Jean Jackson ... Mount Airy
 Shirley Leigh Jackson ... Forest City
 Lee Oval Jaynes ... Morgantown
 Hoyt Allen Jones ... Scottsville
 Nancy R. Jones ... Mooresville



Betsy Dean Kearns ... Denton
 Ruth Anne Kearns ... Key West, Fla.
 Leonard Thompson Keever ... Lincolnton
 John B. Kelly ... Bellmawr, N. J.
 Margaret Ann Kendall ... Greensboro
 Kenneth Wayne King ... Hendersonville

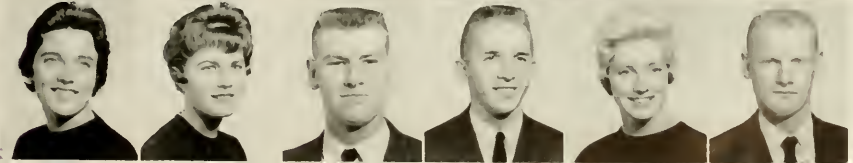

s o p h o m o r e s

Nancy Gray Koontz Kannapolis
 Hazel Ardell Lail Marion
 Ann Thomas Lambert Raleigh
 Don Earl Lance Arden
 Peggy Joan Leazer Salisbury
 Sheila Elizabeth Lemmond Matthews
 Judith Christine Lewis Coolemeec
 Wade M. Lineberger Conover

Susie Jane McCurry Burnsville
 Thomas Dennis McCurry Burnsville
 Donna Lee McDaniel Cleveland
 William Frank McDaniel Henrietta
 Jerry Eugene McFelea Lenoir
 Glenna Jewel McGee Spruce Pine
 John Franklin McGee Wilkesboro
 Patricia Ann McGee Huntersville

Vickie Lou Lingle Faith
 Jean Carter Loftis Fairmont
 Judith Elaine Long Candler
 William Ray Long Kannapolis
 Wilma Inez Lytle Marion
 William Clark McCaskill Biscoe
 Douglas Lee McCraw Marion
 Ruth C. McCulloch Burlington

Glenda Brim McIver Salisbury
 Sylvia Gail McLean Lexington
 Orrin Curtis Mahaffey Salisbury
 Pitsa Maheras Gastonia
 Beulah Mae Main Todd
 Clara Estelle Malcolm Troutman
 Kenneth Wayne Marshall Belmont
 Carol Ruth Martin Concord

Mary Elizabeth Martin Westfield
 Kenneth Arlie Mauer Chapel Hill
 Billy Edward Mauldin Concord
 Edward Dean May Lansing
 Gayle Rogers Meacham Charlotte
 Harold David Miller Newton
 Jimmy Layne Mitchell Avondale
 Darryl Wilson Moffitt Rhodhiss



Betty Jane MoneyHamptonville
 Kathy Mae MooreLenoir
 Kenny Carlton MooreLenoir
 Phyllis Ann MooreLawsonville
 Frederica Dee MurphyMocksville
 Phillip Troy MurrayCatawba

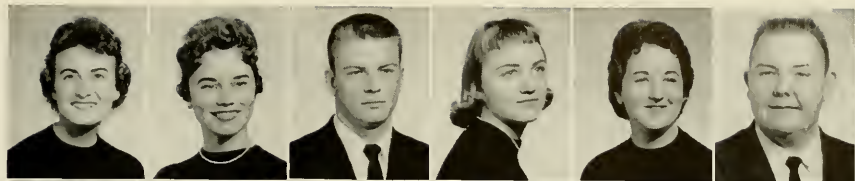

Larry Thomas NanceAsheboro
 George Morgan NewhallTryon
 Mary Isabella NewtonWagram
 John Fred NormanMt. Airy
 Harold Ray OettingSt. Charles, Mo.
 Theibert Jerome OverbayGranite Falls



Susan Rebecca OwenSalisbury
 Earl Samuel OwensCramerton
 Earl Dale PaisleyLansing
 Grace Elizabeth PalmerLexington
 Robert Swindell ParrishErwin
 Bobby Leonard ParrishSt. Pauls



William Ray ParrishDraper
 Bliss Legrand PayneStatesville
 Brenda Carolyn PenleyGastonia
 R. Nan PerryHildebran
 Charlie Glenn PharrTroutman
 Emily Yvonne PhilbeckShelby



Alice Victoria PhillipsIngalls
 James Clary PhillipsConcord
 Lona Jean PhillipsEvergreen, Ala.
 Carolyn Frances PickettWinston-Salem



Margaret Alice PitmanSpruce Pine
 Margaret Ann PoeValdese

Selenah Ann PonsValdese
 Phyllis Ann PowellShelby
 Ralph Robertson PowellConcord
 Richard Ralph PowlasRockwell
 Kenneth Lanier PropstConover
 George C. Ragan, Jr.Boone

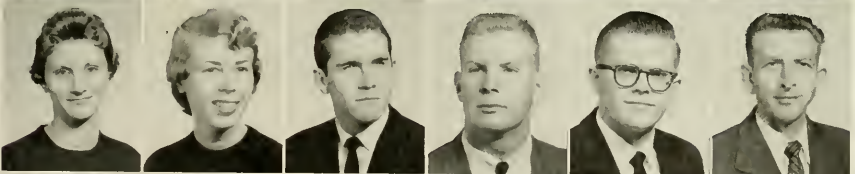

Betty June RamseyBoone
 Loris D. RandolphGreen Mountain
 Edmund Blaine Bannells, III.Sanford
 Linda Ramelle ReaMatthews
 Julia Ann ReeceBoonville
 Yates Wayne ReepLincolnton

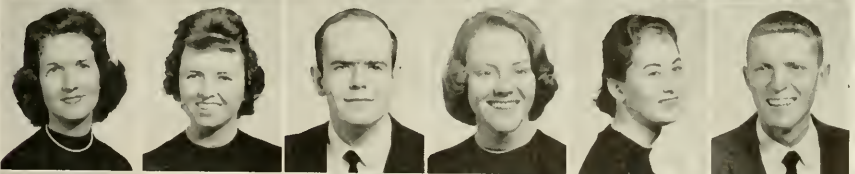

Judy Ann RhodesMillers Creek
 Jane Ellen RhyneMt. Holly
 Archie Lynn RitchieConcord
 Jerry Alexander RitchieChina Grove
 Angelyn Frances RobbinsDenton
 Betsy Ann RogersDeep Gap

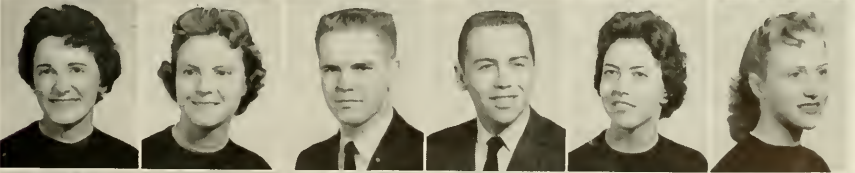

Buddy Scott RogersSwannanoa
 Eva Sue RogersAsheville
 Karen Kay RogersWest Asheville
 Edna Ray RoseReidsville
 David L. RoselleN. Wilkesboro
 Claude Franklin RoyallState Road



s o p h o m o r e s

Larry Lowell SaleElkin
 James Lee SandsLawsonville
 Patricia Gail SatterwhiteGranite Falls
 Darrell Brittian SaundersCandor
 Margaret Barbara SavelleCharlotte
 Mary Ruth ScottDurham
 Alma Ann SecrestMonroe
 Patrick Alan SecrestMonroe

Glenn Chatman SellersKings Mountain
 William Loyd SettlemyreValdese
 Phyllis Anne SextonAsheboro
 James Kenneth SheltonDanville, Va.
 Yvonne Olivia ShererBelmont
 Ronnie Scott ShoemakerN. Wilkesboro
 Wilbur Darrell ShortHudson
 Audrey Mae SiddenTraphill

Priscilla Ann SinkThomasville
 Barbara Jo SmithCharlotte
 Barbara Joan SmithBurlington
 David Nelson SmithKings Mountain
 Elizabeth Diane SmithBoone
 Janice G. SmithMorganton
 Omar Grey SmithMayodan
 June F. SoffleyElkin

Melba Jean SquiresLeaksville
 Elizabeth Elaine StaleyWilbar
 Charles Bell StanleyHillsboro
 Jerry Arthur StarnesCandler
 Nancy Lee StarrRaleigh
 Peggy Mae SteeleBarium Springs
 Sara Jacquelyn SteeleWinston-Salem
 Nancy Bowman SteelmanBoonville

Frances Yvonne SteppHendersonville
 Mary Ruth StewartCatawba
 Frances Leona StokesWinston-Salem
 Shelly Anne StoneThomasville
 Sandra Darlene StubbsAsheville
 Anne Marie StultzDraper
 Barbara Ann SullivanHudson
 Samuel Mason SykesMebane



Carol Ann TaylorKannapolis
Judith Rogers TaylorHudson
Evalée Gale TeagueLeicester
Janie Lea TeagueGranite Falls
June Carol TharpeRonda
Jackie Maurice ThomasMonroe



Olivia Carolyn TippettGreensboro
Inez Octavia TolbertCollettsville
Beverly Louise TomsForest City
Billie Marie TriplettLenoir
Boyd Clark TrivettElk Park
Peggy Ree TroutmanStatesville



Mary Helen TurnerLaurinburg
Sherry Jeanelle TuttleWest End
Peggy Elizabeth VannoyJefferson
J. L. WagonerBurlington
Katy G. WalkerBoone
E. William Wampler, Jr.Charlotte



Rhoda Beatrice WardRockwell
Leslie WatsonDeep Gap
John Steven WelchLansing
Jerry Lee WestBoone
Joan Carol WhisnantSalisbury
Carole Suzanne WhiteHarmony



Frances Elizabeth WhiteCasar
Glenn Jackson WhiteWoodleaf
Joyce Ann WhitleyAlbemarle
Ron Everett WhittakerArlington, Va.
Janet Sue WilcoxTodd
Polly Lou WilhelmHarmony

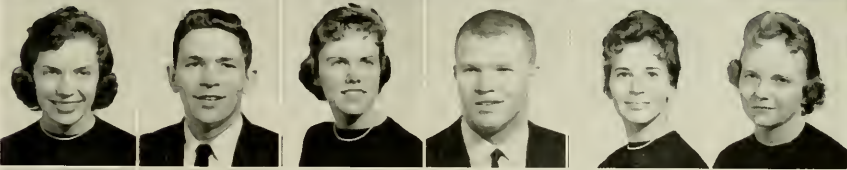

Alan Reece WilliamsOlin
Andrea Ruth WilliamsGastonia
Robert Louis WilliamsDrexel
Margaret Louise WillisMorgantown
Martha Carolyn WillisBoone
Glenn Graham WilsonMarion



Mary Azalee WilsonZionville
Phyllis Rankin WilsonMt. Holly
Bill Dee WoodruffLenoir
James B. WoodruffElkin
Robert Franklin WootenHarmony
Samuel Reeves WootenEast Bend

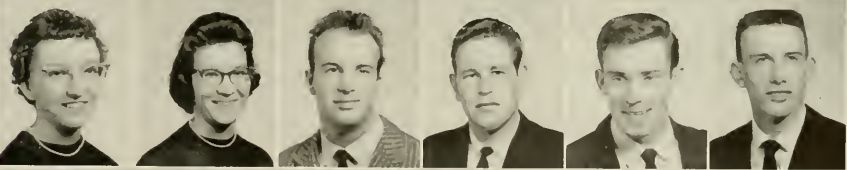

Donald Thelbert WrightCharlotte
Martha Lane WrightAsheboro
Sarah B. WyantVale
Linda Carol YoungSpencer
Cecil Edward YountLenoir



junior class

OFFICERS

RONALD CHAMPION
JACK PONIS
JOHNSIE ELLIS
PAM ALDRIDGE

President
Vice-President
Secretary
Treasurer



BOBBY EUGENE ADAMS
Elkin
KENNETH DEAN ADAMS
Kershaw, S. C.
PAMELA ALDRIDGE
Concord
BETTY JEAN ALEXANDER
Monroe

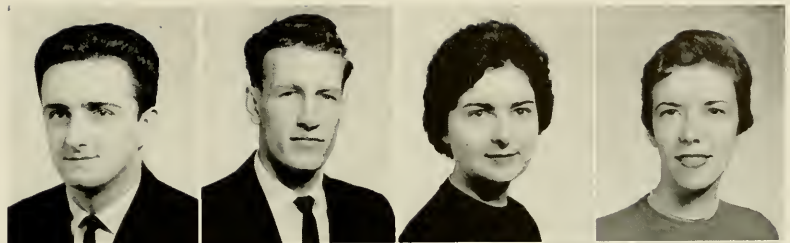

CHARLES R. ALEXANDER
Hays
FARRELL GRAY ANDERSON
Ellerbe
KAY FRANCES ARCHER
Salisbury
REBECCA ELIZABETH ARLEDGE
Tryon

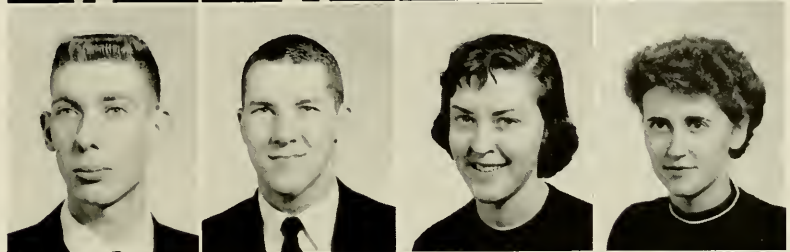

CHARLOTTE JANICE ARNOLD
Waynesville
ELIZABETH MARIE AREY
Salisbury
ROSLYN SUE ARTHUR
Troy
WANDA LORENE BARKER
Elkin

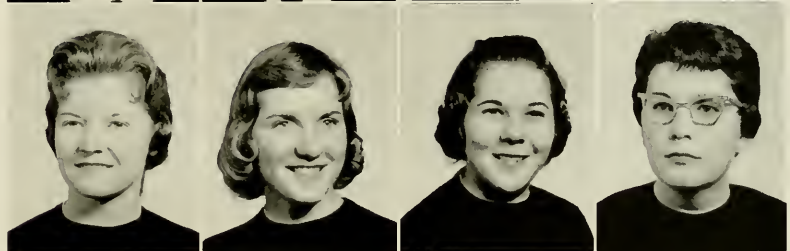

BARBARA ANN BEAM
Spruce Pine
DOROTHY RUTH BEAMON
North Wilkesboro
GEORGE THOMAS BECK
St. Pauls
CANDACE BERRY
Drexel

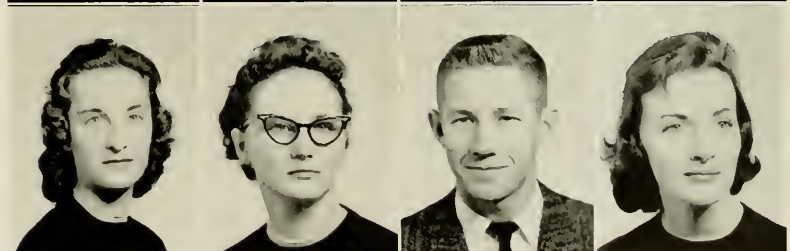

LINDA P. BILLINGS
North Wilkesboro
WILLIAM PHILIP BILLINGS
North Wilkesboro
THOMAS L. BLACKBURN, JR.
Linville
FRANCISCO ROGER BLANCO
Yucatan, Mexico

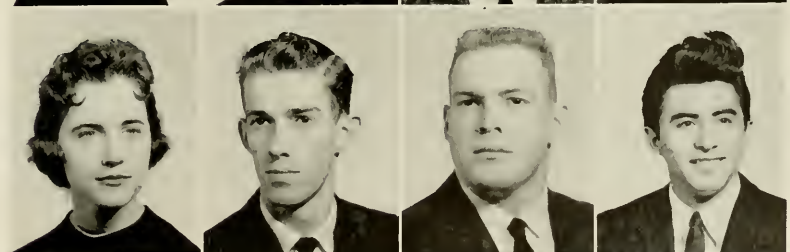

ROBERT ALDEN BLANTON
Gastonia
BOBBY WAYNE BRENDELL
Boone
JOHN CARROLL BRIDGES
Caroleen
GLENN LEE BRINKLEY
Burnsville



PATRICIA ELLEN BRITT
Laurinburg
PAUL BRITTON
Hollywood, Fla.
DANNY CLAUDE BROOKS
Oakboro
JAMES T. BROWN
Robbins



JEAN MURDOCK BROWN
Troutman
ROBERT DALLAS BROWN
Belmont
LAWRENCE C. BROYHILL
Moravian Falls
LINDA RUTH BRYANT
Marble

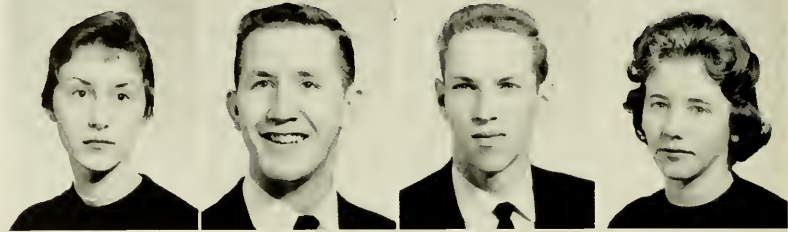

LUCILLE BULLMAN
Marshall
ROBERT R. BURNS
Belmont
BOB BURRIS
Mt. Pleasant
SIRYL ANNETTE BUSH
Statesville

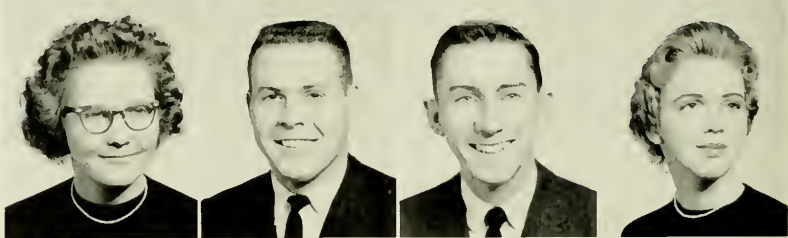

LORNA JEAN BYERS
Charlotte
HUBERT GLENWOOD BYRD
Coats
LYNN C. CAGLE
Granite Falls
AURELIA H. CANNON
Lancaster, S. C.

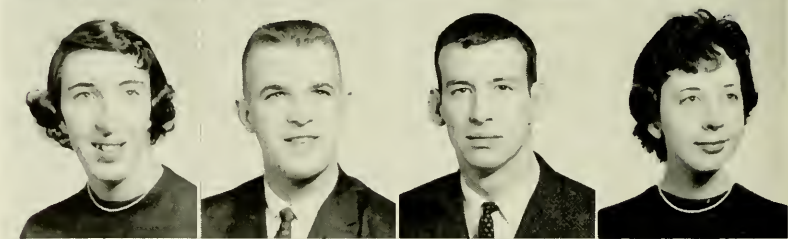

LANCE DENNIS CARLSON
Boone
CARROLL CARPENTER
Cherryville
RON ALAN CARROUTH
Kannapolis
JAMES F. CARTER
Albemarle



JAMES BRYAN CATES
Buies Creek
RONALD CHAMPION
Forest City
CHARLES A. CHILDERS
Lincolnton
JAMES FELTON CHILDS
Greenville, S. C.

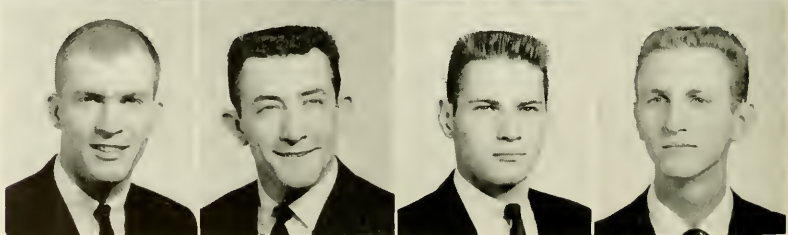

j u n i o r s

MARGARET SYLVIA CHURCH
 VIVIEN ANN CLARK
 ELIZABETH ANNE CLEAR
 JUDY ANNE CLINE
 LINDA MAE CLINE
 SIDRA ELAINE COE

Wilkesboro
 Crossnore
 Saltville, Va.
 Lenoir
 Rhodhiss
 Saltville, Va.

WANDA FAY COMPTON
 ROSELIN ANN CORNWELL
 CAROL CORRIHER
 DICK COSTNER
 TOMMY J. COX
 WALTER DELL COX

Laurinburg
 Shelby
 China Grove
 Gastonia
 North Wilkesboro
 Purlear

PHILIP M. COLEMAN
 WILLIAM LARRY COLEMAN
 PHYLLIS SNOW COLLINS
 RACHEL ANN COLLINS
 HOWARD LEWIS COMBS
 GLENN LEE COMPTON

Woodsdale
 Rockingham
 Winston-Salem
 Asheville
 Vilas
 Troutman

REBECCA SUE DANIELS
 CAROLYN LOWMAN DAVIS
 LAURA ELIZABETH DAVIS
 WANDA JEAN DAVIS
 BILLIE JEAN DEATON
 JANICE L. DELLINGER

Statesville
 Drexel
 Asheville
 Shelby
 Asheville
 Hendersonville



JOHN HENRY DELLINGER
Lincolnton

ROGER AL DEMONT
Sudbury, Mass.

BARBARA ANN DOBSON
Nebo

ANNE MALLONIE DODD
Waco

SHIRLEY MAST DOTY
Boone

ELIZABETH ANN DOUGLASS
Statesville

LOBETTA DUNCAN
Hickory

JOHN ALLEN DUVAL
Todd

SIBYL C. DWIGGINS
Kernersville

RICHARD A. EDMISTON
Mt. Ulla

SARAH LOU EDWARDS
Marshville

IRVIN ROBERT ELLINGTON, JR.
Belmont

LOU JANE ELLIOTT
Lake Lure

JOHNSIE RUTH ELLIS
Advance

ROBERT A. ELY
Highstown, N. J.

ANNE F. ESTES
Newland

GENE EVERETTE
St. Pauls

WAYNE EVERHART
Thomasville

GARY ALLEN FARMER
Fries, Va.

JACKIE GWYNE FENDER
Mocksville

SMITH JERYL FERGUSON
St. Pauls

MARGARET ELEANOR FINCIER
Charlotte

BETTY CAROLE FLEMING
Hickory

ARCHIE L. FOLTZ
Winston-Salem

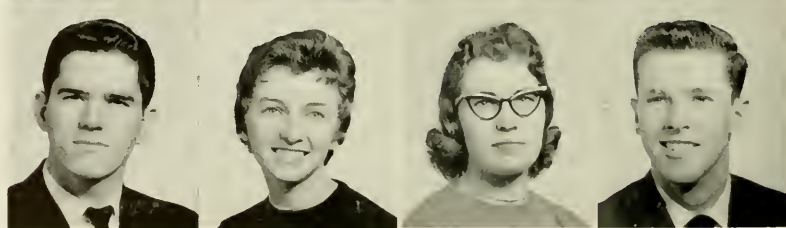
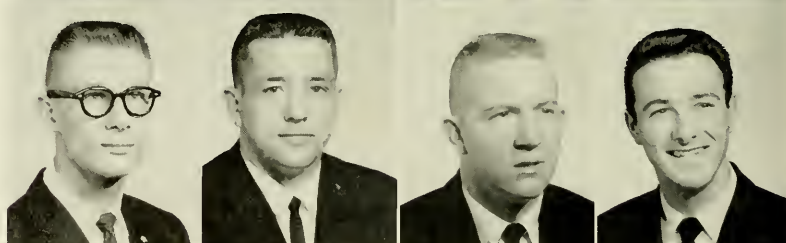
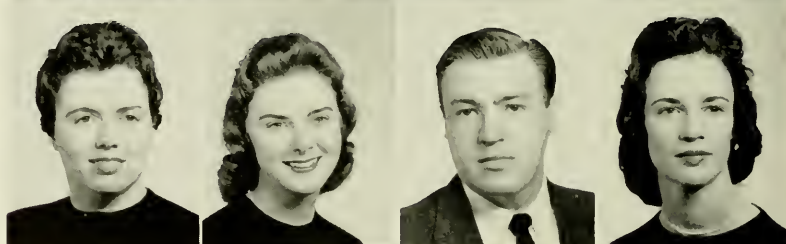
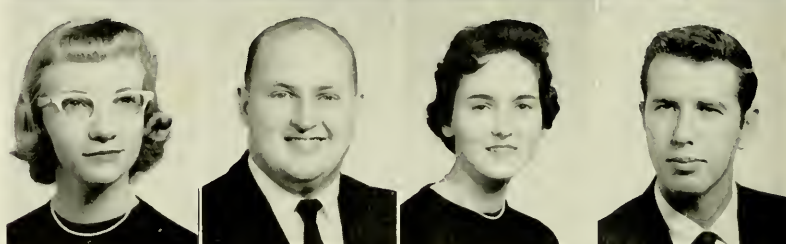

j u n i o r s

JOHN C. FOWLER
L. C. FRAZIER
SARAH ELIZA FRAZIER
NORMA LEE FREEMAN
BARBARA JEAN GAMMONS
SAMUEL CARROLL GAMMONS

Rowland
Gate City, Va.
Lenoir
Kernersville
Spray
Draper

THELMA JOYCE GILLESPIE
ROBERT VERNELL GILLISPIE
SANDRA LOU GINN
NANCY LEE GOINGS
TED W. GOODMAN
MAROLYN KAY GRAGG

Leicester
Draper
Snow Hill
Mt. Airy
West Jefferson
Newland

DONALD S. GARDNER
DON ROGER GARNER
VIOLET ANNE GARRETT
FAYE C. GARRISON
DAVID H. GEBHARDT
CHARLES V. GIANNOTTI

Silver Spring, Md.
Pinehurst
Woodruff, S. C.
Stanley
Oaks, Pa.
Lowgap

JOHN A. GREEN
JOHN KEITH GREENE
JIMMIE L. HALL
FRANK HAMILTON
CAROLYN JANE HAMLIN
ELEANOR FRANCES HAMRICK

Roxboro
Boone
Rutherfordton
Boone
Dobson
Charlotte



MAX RAY HAMRICK
Spindale
SARAH FRANCES HAMRICK
Cliffside
NORMA JEAN HARBIN
Lewisville
SYLVIA JOAN HARDIN
West Jefferson



BOBBY EDWARD HARMON
Banner Elk
ANN TRIPLET HARTLEY
Wilkesboro
TIFFENEY LAXTON HARTLEY
Linville
MARY LINETTE HARWOOD
Asheville



KENNETH FRANK HAUSER
East Bend
KENNETH LEE HAYES
Winston-Salem
MARY HELEN HAYES
Mt. Airy
SONJA BESS HEDBRICK
Boiling Springs

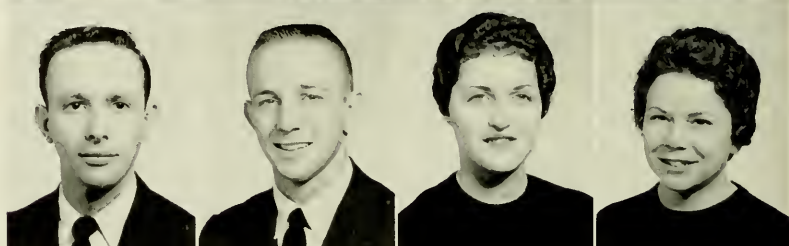

LEWIS B. HINSON
Sherwood
FREDDIE DONALD HICKMAN
Shallotte
FOLAN HINSON
Monroe
TOMMY RALPH HINSON
Monroe

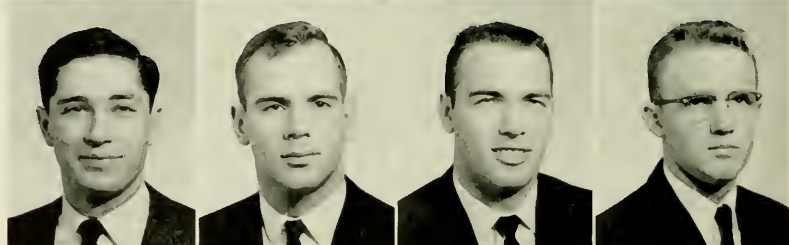

BECKY JO HODGENS
Kannapolis
JOHN W. HODGES, III
Boone
DAVID MICHAEL HOLCOMBE
Weaverville
CHARLES WILLIAM HOLMAN
Lenoir

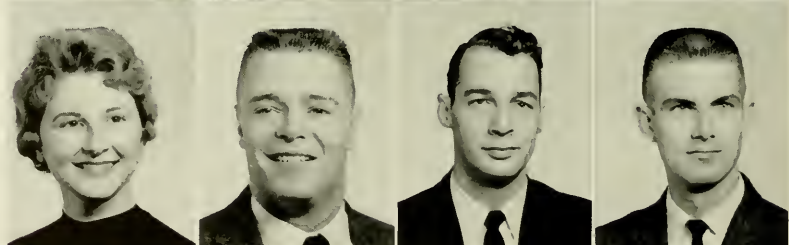

CORNELIA ANN HOLMES
Badin
PEGGY HOLLAND
Henrietta
PHYLLIS D. HOLLAND
Cramerton
THOMAS FRANKLIN HOLLAND
Shelby

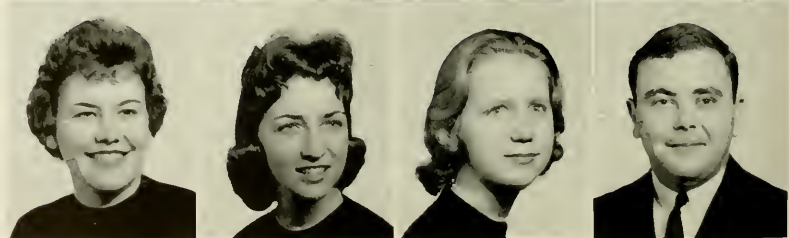

j u n i o r s

CLEVE CORDELL HOLLAR
 EDITH MELISSA HOUCK
 MICHAEL VAIL HOUGH
 JAMES MACK HOUSTON
 MARY LOY HOWELL
 BARBARA ANN HUDSON

Yadkinville
 Cramerton
 Leaksville
 Poplar
 Burnsville
 Dobson

LYNN RANDALL JACKSON
 RONALD CARLOS JENKINS
 JARVIS EUGENE JOHNSON, JR.
 PEGGY LOUISE JOLLY
 BETTY CAROL JONES
 BOBBY JONES

Beaulaville
 Gate City, Va.
 Graham
 Taylorsville
 Scottville
 Jefferson

MAVIN HUDSON
 PATRICIA HUMPHRIES
 BEVERLY ANN HUNNICUTT
 NANCY LOUISE HUNTER
 MARGARET DIANE IVEY
 JOE WADE JACKSON

Vale
 Cliffside
 Morganton
 Lexington
 Charlotte
 Fayetteville

MARTHA JEAN JONES
 JOYCE HELEN JORDAN
 RODNEY JORDAN
 NELDA LEE JOYCE
 DORIS MARIE KAZLOUSKI
 JAMES HOWARD KINNEY

Ramscur
 Kannapolis
 Concord
 Reidsville
 Shelby
 Magnolia, Ill.



MARTHA CAROLYN KLUTZ
Mt. Ulla
BETTY LOU KOONTZ
Lexington
JOHN CHARLES LANTZ
Lincolnton
HELEN JANE LATHAM
Monroe

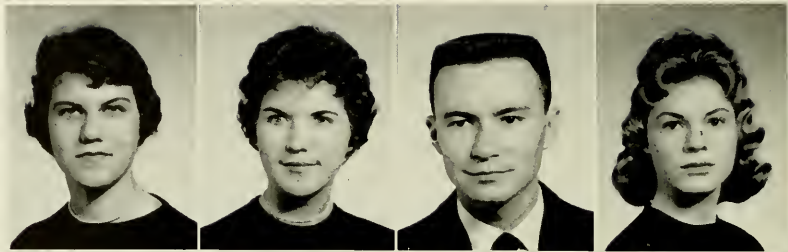

EVERETTE MICHAEL LATTA
Oxford
EFFIE JEAN LAWSON
Danbury
POLLY ANN LEE
Oakboro
MARY ALICE LENTZ
Concord



FRANK HOWARD LEWIS
Burnsville
HELEN LOUISE LINER
Hillsboro
DOROTHY MARGARET LITTLE
West Jefferson
FREDERICK LEE LITTLE
Marshville



LINDA SUE LITTLE
Jefferson
MARY DIXIE LOCKLEAR
Pembroke
PATRICIA A. LONON
Marion
GARLAND C. LYALLS
West Jefferson



JOHN AARON McALEXANDER
Meadows of Dan, Va.
DAISY LUCILLE McALISTER
Lincolnton
MIRIAM ELIZABETH McCONNELL
Long Island, N. Y.
JUDITH ELAINE McCURRY
Asheville



ROSE ANN McDANIEL
Rutherfordton
ARNOLD D. McENTIRE
Old Fort
RUSSELL HICKS McENTIRE
Boone
DAVID NEIL McKINNEY
Connelly Springs

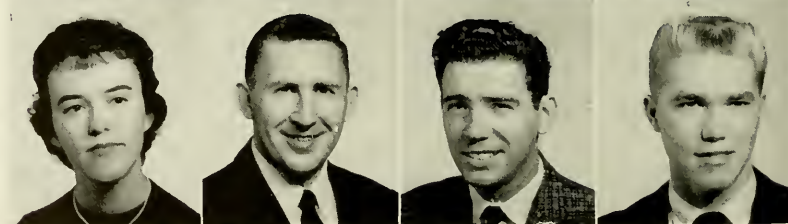

j u n i o r s

JESSE J. MCKINNEY
 JAN C. MCNEELY
 MELBA LOUISE MCNEELY
 JOSEPH ALFRED MARLER
 JOHN WILSON MARSH
 CONNIE RHAЕ MARTIN

Spruce Pine
 Mooresville
 Casar
 Lenoir
 Jefferson
 Charlotte

CARL J. MESSERE
 KENNETH E. METZGER
 CLAYTON MIDDLETON
 JOHN WALTER MIDKIFF
 FRIEDA MAE MILLER
 HAROLD DEAN MILLER

Haledon, N. J.
 Bessemer City
 Kannapolis
 Mt. Airy
 Lenoir
 Creston

ESTHER M. MARTIN
 BETTY MAULDIN
 BOB MAC MAULDIN
 HUGH EDGAR MAULDIN, JR.
 MARTHA SUE MAY
 BETTY KAYE MAYES

Eagle Springs
 Greensboro
 Concord
 Salisbury
 Nantahala
 Mountain Park

MARY WOOD MILLER
 JACK MITCHELL
 BETTY MOFFITT
 LAUREAN MOORE
 TALMOS ROGER MOORE
 HERBERT LYNN MORETZ

Statesville
 Winston-Salem
 Lake Lure
 Dobson
 Ellenboro
 Todd



SHIRLEY SUE MOSES
Clover, S. C.

CAROLYN MURRAY
Raleigh

JERRY NELSON MURRAY
Valdese

MARGARET E. MUSE
Statesville

JACK ELBERT NANCE
Chadbourn

VIOLET BERRIER NICHOLAS
Winston-Salem

SUSAN L. NICHOLS
Mt. Airy

JACK NORTON
Spruce Pine

TOMASINE ORR
Hendersonville

CAROLINE EDWARDS PADGETT
Smithfield

ALDA REBECCA PERKINS
Valdese

RACHEL ANN PETERSON
Delco

ROBERT MARSH PHILLIPS
Elkin

JUDITH ANN POINDENTER
Winston-Salem

NANCY LUCILE PONDER
Mars Hill

JOHN J. PONIS
Tunnel Hill, Pa.

RALPH B. POOLE
Sparta

REBECCA JANE PUGH
West Jefferson

CAROL YVONNE RAGLAND
Kernersville

JOHN SPENCER REEP
Valdese

NORRIS C. REITZEL
Newton

LARRY RALPH RIGGS
Kannapolis

BRYON LUCIOUS RIPPY
Shelby

MIDGIE ANN ROBERTS
Lincolnton



j u n i o r s

CHARLOTTE LEE ROSS
RALPH ROTEN
CYNTHIA SCHRYVER
KATHERIN JANE SCRUGGS
MARY MARGARET SEAGO
JUDITH LOUISE SHEDD

Oakboro
Creston
Orlando, Fla.
Moorestboro
Marston
Oxford, Mass.

CHARLES HAL SILVER
CAROL ANN SILVEY
MARY ELIZABETH SMATHERS
HARRY RANKIN SMITH
MATT SMITH
PATRICIA ANN SMITH

Marion
Durham
Greensboro
Greensboro
Marion
Charlotte

JEANETTE SHELTON
BARBARA SUSAN SHEPARD
GARY THOMAS SHERRILL
DORIS JOLEEN SHOE
RAY DANIEL SHYBLE
MARY GLEN SIGMON

Leaksville
Burnsville
Statesville
China Grove
Forest City
Catawba

PEGGY SMITH
VIVIAN E. SMITH
GWENDOLYN JANE SNYDER
MARY RUTH STANSEL
DORIS JEANETTE STARKEY
ALTON L. STEPHENSON, JR.

Concord
Asheville
Leaksville
Lumberton
Jacksonville
Erwin



BRUCE EDWARD STIREWALT
Waco
ERNEST RAY STOUT
Reese
LAURA RUTH SWICEGOOD
Linwood
HAROLD DEAN TEAGUE
Asheboro



GAIL TEMPLETON
Mooresville
RUSSELL THOMAS
Walnut
SHEILA DIANNE TODD
Yadkinville
BARBARA JANE TRIPLET
Blowing Rock

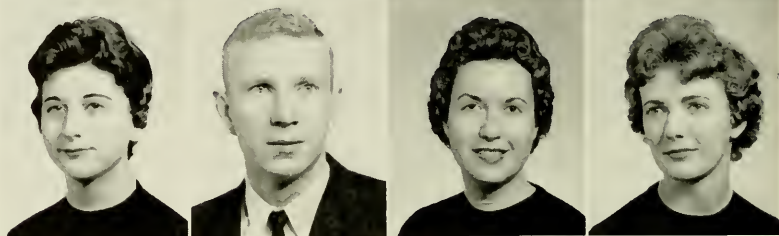

RACHEL MARIE TRIPLET
Lenoir
LAURA JANE TROUTMAN
Statesville
JOHN MAX VANHORN
Hildebran
FRANCES ELAINE WALKER
Valdese

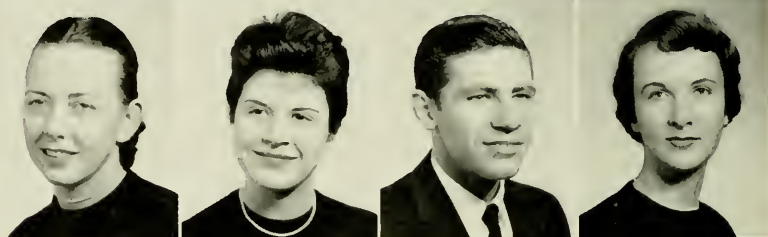

RAYMOND CLEATUS WALKER
Casar
ALBERT S. WALL
Lenoir
CAROL ANNETTE WALSER
Thomasville
RUBY JANE WATERS
Lincolnton

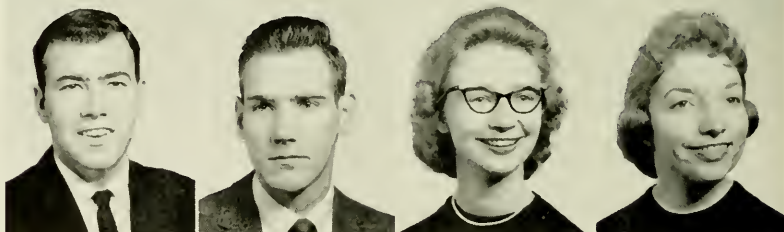

JEAN WATTS
Landis
SAUNDRA BREVARD WAY
Chester, S. C.
JAMES A. WELBORN
North Wilkesboro
MARILYN ANN WEST
Fort Bragg

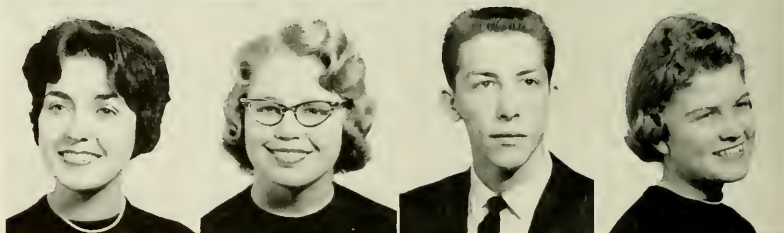

DIANE WHITE
Lexington
GEORGE AUBREY WILLIAMS
Boone
NANCY JANE WILLIAMS
Cramerton
BILLIE SUE WILLIS
Martinsville, Va.



j u n i o r s

MARTHA EMMA WILLIS
 GLENWOOD WILSON
 IVAN D. WILSON
 MARTHA JOAN WILSON

Troy
 Lenoir
 Reese
 Cliffside

WILLIAM CLAY WOOD
 JANICE L. WRAY
 BARBARA JEANETTE WRIGHT
 SYLVIA ALTHA YOUNG

Warrenton, Va.
 Draper
 Asheville
 Taylors, S. C.



senior class

OFFICERS

TOMMY DAY
JOHN NOLES
CLAUDIA BRITTAIN
BOB DUNNIGAN

President
Vice-President
Secretary
Treasurer



DIXIE JACKSON ADAMS Hendersonville
Grammar Grade Education

Appalettes 1; Playcrafters 2; Women's Athletic Association 2; May Court 3; Christmas Court 3; Junior Counselor 3; RHODODENDRON Staff 2, 3, 4; Assistant Business Manager 3; Business Manager 4; Student Council 3; Vernician Society 3, 4; Who's Who Among Students in American Universities and Colleges 3, 4.

SYLVIA CORNELIA ADCOCK Roxboro
English and Social Studies

Vernician Society 2, 3, 4; Secretary 3; Cheerleader 2, 3, 4; Co-Chief 4; Student Council 3; Pi Gamma Mu 3, 4; Student Assistant in English Department 3, 4; Junior Marshal 3; Honor System Committee 3, 4; Who's Who Among Students in American Universities and Colleges 3, 4.

SIDNEY C. ATKINS Hudson
Physical Education and Science

JERRY WAYNE AIKEN Lincolnton
Music Education

Band 1, 2, 3, 4; Orchestra 1, 2, 3, 4; Chorus 3, 4; Music Education 1, 2.

MILDRED VIOLA ALEXANDER Gastonia
Primary Education

Gardner-Webb Junior College 1, 2; Baptist Student Union; Association for Childhood Education; Girls Glee Club.

RACHEL ANN ALLEN Forest City
Business Education

Pfeiffer College 1; Bob Jones University 2; Future Teachers of America 3; International Relations Club.

PAULINE C. ANGELL Boone
Business Education and Social Studies
Pi Omega Pi.

LETHIA ELIZABETH ARCIER Salisbury
Grammar Grade Education

Mars Hill Junior College 1, 2; Baptist Student Union 3, 4; Superintendent 4; Choir 3.

BILLY SANTFORD ASHLEY Jonesville
Business Education

Gardner-Webb Junior College 1, 2; Future Business Leaders of America Club 3, 4; Baptist Student Union, Summer President 4; Newspaper Editor 4; Pi Omega Pi 4.

JOAN YATES ASHLEY Salisbury
Primary Education

ROSA LEE ATES Thomasville
Primary Education

Playcrafters 1, 2; Young Women's Christian Association 2; Phi Kappa Delta 2, 3; Wesley Foundation 3.

FRANKLIN DEAN AUSTIN Marion
Social Studies and Physical Education

Appalachian Staff; Collegiate Civic Club.

SUE FLETCHER AUSTIN Boone
Business Education

Pi Omega Pi 3, 4; Future Business Leaders of America Club 2, 3, 4; Junior Marshal-Summer.

LARRY STEWART AUTEN Belmont
Business Education and Social Studies

College Choir 1; Playcrafters 1, 2; Collegiate Civic Club 4; Varsouvianna 1.

WILLA ANN BAKER Spruce Pine
Grammar Grade Education

Berea College 1, 2; Student National Education Association; Women's Athletic Association; Future Teachers of America.

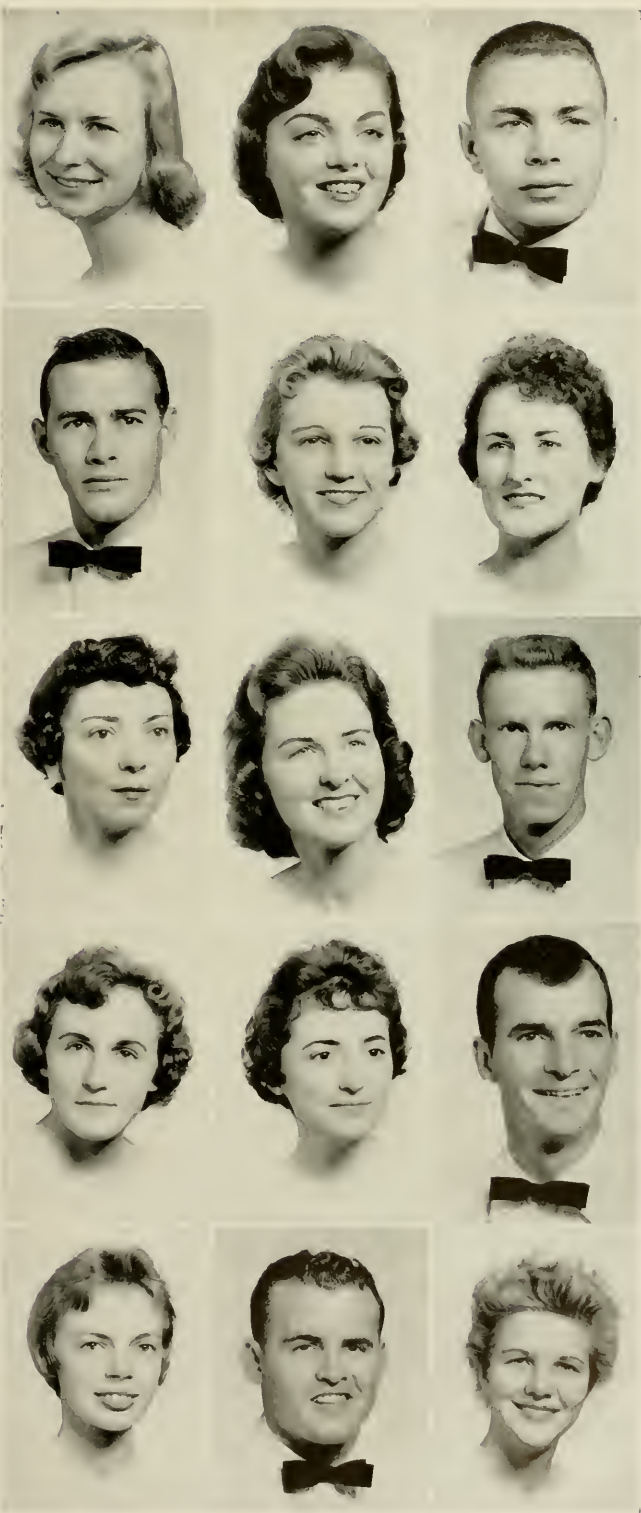

s e n i o r s

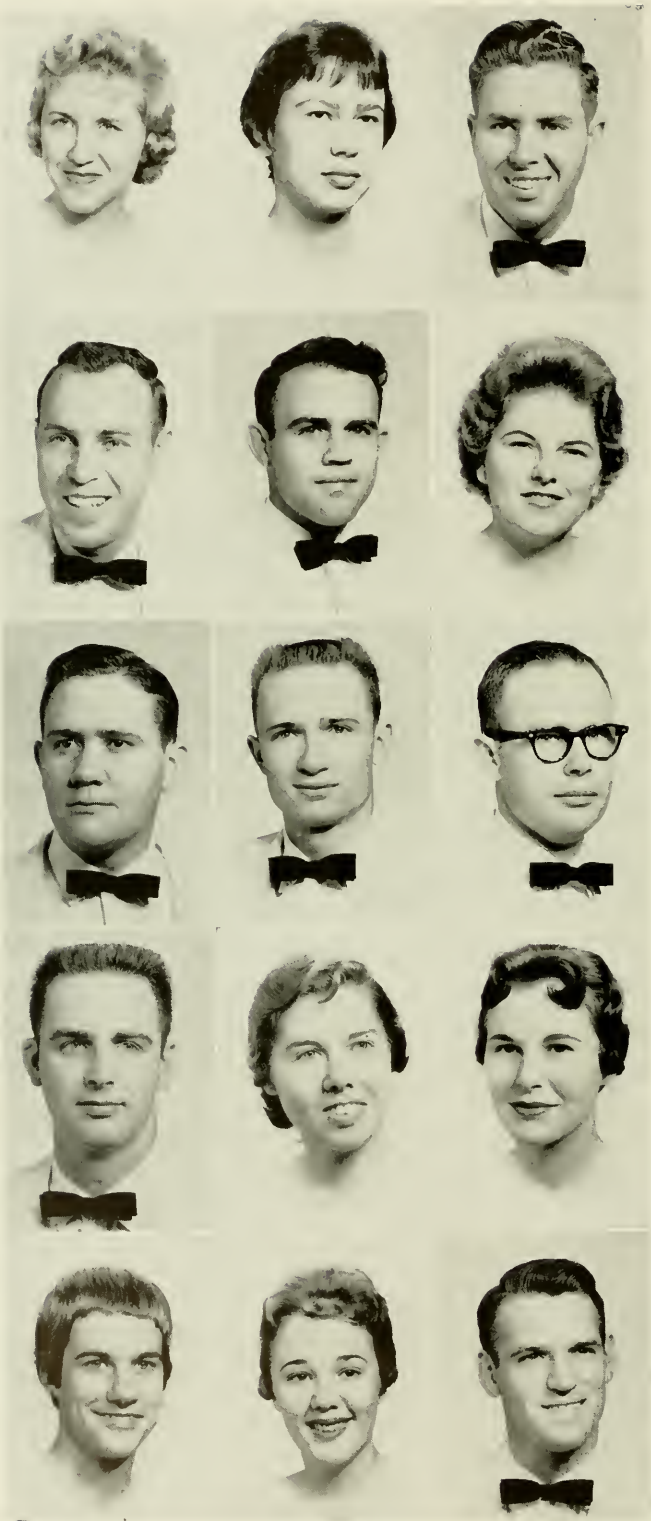

CAROLYN CLARKE BALLARD Statesville
Social Studies
Vernician Society 4.

LINDA FAYE BARNES Lumberton
Primary Education
Campbell College.

JAMES REID BASINGER Boone
Physical Education and Social Studies

HAROLD L. BEAM Cherryville
Physical Education and Social Studies
Football Manager 1; Baseball 2, 3, 4; Men's "A" Club
2, 3, 4; Veteran's Club 3.

BOBBY EUGENE BEANE High Point
Physical Education and Science
Varsity Football; Wrestling; Science Club.

NANCY LOUISE BELL Kings Mountain
Grammar Grade Education
Gardner Webb Junior College; Association for Childhood
Education, Officer 4; Baptist Student Union, Greater Coun-
cil; Young Woman's Auxiliary.

RICHARD C. BLACKBURN Jefferson
Science and Social Studies

Young Men's Christian Association, Secretary 4; Internation-
al Relations Club, Secretary 3, President 4; Science Club; Chi
Lambda Chi.

JOSEPH ALGER BLACKBURN Elkin
English and Social Studies

Playcrafters 3, 4; Photographer 3; Wingate College 1, 2;
Baptist Student Union 3, 4, Executive Council 4, Greater
Council 4, Discussion Group Leader 3, 4; Supper Forum
Director 4.

EUGENE WESLEY BLACKWELDER, JR. Cleveland
Business Education

Mitchell College 1, 2; Young Men's Christian Association
3, 4, Chaplain 3; Future Business Leaders of America 3, 4;
Religious Council 4; Pi Omega Pi 4; Student National Edu-
cation Association 4.

FREDERICK LEE BLAIR Banner Elk
Business Education

PEGGY JEAN BLEVINS Dobson
Primary Education

Student National Education Association; Young Women's
Christian Association; Association of Childhood Education.

MAXINE WEAVER BLEVINS Grassy Creek
Grammar Grade Education

Association of Childhood Education 4; International Rela-
tion Club 2.

RUTH VICTORIA BONDURANT Guilford
Physical Education and Social Studies

Women's Athletic Association 1, 2, 3, 4, Secretary 4; Flying
Fish 2, 3, 4, President 3; Chi Lambda Chi 3; Appalettes 1;
Junior Counselor 3; House Council 2.

MARY ALAN BOOZER Greensboro
Primary Education

Appalettes 1; Wesley Foundation 1, 2; Association of
Childhood Education 3, 4, Secretary 3, President 4; Dormi-
tory Vice President 4; Chi Lambda Chi 4; Student National
Education Association 4; House Council 4.

BILLY HAROLD BRACKETT Lawndale
Social Studies

Gardner-Webb Junior College 1, 2.



1

9

6

0

JAMES THOMAS BRIDGES Mooresboro
English and Social Studies
 Baptist Student Union; Intramural Sports.

THOMAS LEE BURRUS Gastonia
Science
 College Choir 1; Science Club 2, 3; Young Men's Christian Association 1; Intramural Sports 1, 2.

CLAUDIA VIRGINIA BRITAIN Asheboro
Primary Education
 Pi Kappa Delta 1, 2, 3, 4, President 2, 3, 4; Chi Lambda Chi 2, 3, 4, Secretary 3, 4; Debating Team 1, 2, 3, 4; Wesley Foundation 1, 2; House Council; Association for Childhood Education 4; *Who's Who Among Students in American Universities and Colleges* 4.

HAZEL ISABELL CAMPBELL Eastover, S. C.
Physical Education and Social Studies
 Wingate College; International Relations Club.

DAVID GORDON BROCK Miami Springs, Fla.
Science

GENE LOWELL BROCK North Wilkesboro
Physical Education and Social Studies

DONALD LEE BROOKS Newland
Business Education

AUDREY BROWN Sandy Ridge
Business Education
 Business Club 1, 2; Future Business Leaders of America 3, 4; Playcrafters 1, 2; Modern Dance Club 1, 2.

BARBARA BROWN Lillington
Grammar Grade Education
 Playcrafters 1, 2, 3, 4; Alpha Psi Omega 3, 4; Junior Counselor 3; *Appalachian Staff* 2; RHODODENDRON Staff 3; Baptist Student Union 1, 2, 3, 4.

JOHN QUINCY BRYAN Wilkesboro
Science





1

9

6

0

BILLY JOE CAROWAY Morganton
Science and Physical Education
 Tri-Beta 3, 4; Varsity Basketball 1, 2; Varsouvianna Club 1, 2, 3;
 Wesley Foundation 1, 2, 3; Wesley Council 2.

GORDON TRACY CARPENTER Lenoir
Science
 Science Club.

JACK DAVID CARPENTER Cherryville
Business Education
 Collegiate Civic Club 3, 4; Future Business Leaders of America 4.

AARON S. CARROLL Boone
Grammar Grade Education and Library Science
 Flying Fish 3; Modern Dance Club 3, 4.

STELLA RACHEL CAUDILL Charlotte
Grammar Grade Education
 Baptist Student Union 1, 2, 3, 4; Executive Council 2; Association
 for Childhood Education 4; Student National Education Association 1, 4.

GRATHA MAE CAVINESS Mebane
Primary Education
 Warren Wilson Junior College; International Relations Club 4; Li
 brary Science Club 4.

WILLIAM DALE CHADWICK Shallotte
Mathematics and Science

REBECCA BLAIR CHAMBERLAIN Boone
Science and Social Studies
 International Relations Club; Science Club.

MILTON LOWE CHURCH Winston-Salem
Science
 Chorus 3; Orchestra 3, 4; Westminster Fellowship 3, 4; International
 Relations Club 3.

BETTY JOYCE CLARY Shelby
Home Economics
 Home Economics Club; Young Women's Auxiliary; Baptist Student
 Union.



s e n i o r s

BOBBIE HENLEY CLAWSON Boone
Primary Education

Young Women's Christian Association 2; Association for Childhood Education 3, 4, Vice-President; Future Teachers of America 1.

JOHN D. CLAWSON Blowing Rock
Business Education and Social Studies
Intramural Basketball.

KENNETH TED CLAWSON Boone
Science and Social Studies

Beta Beta Beta 3, 4; Science Club 1, 2, 3, 4, Vice-President 3, President 4; Playcrafters 1, 2, 3; Alpha Psi Omega 3, 4, Secretary 4; Collegiate Civic Club 3, President; Junior Marshal; Chi Lambda Chi 3, 4, Treasurer 3, President 4; Who's Who Among Students in American Universities and Colleges 4.

MARY YVONNE CLEARY Kannapolis
Grammar Grade Education

Association for Childhood Education; Student National Education Association.

NANCY FLORETTA COLLETTE Mocksville
Grammar Grade Education and Social Studies

Varsouviana 1, 2; Wesley Foundation 1, 2; Association for Childhood Education 1, 2; Future Teachers of America 1, 3; House Council 1, 2, Secretary 2.

KERMENE LAVERNE COLSON Granite Quarry
Physical Education and English

Band 1; Wesley Foundation 1; Vernician Society 1, 2, 3, 4, Treasurer 4; Modern Dance Club 1, 2, 3, 4, Secretary 3, President 4; Junior Counselor 3; Who's Who Among Students in American Universities and Colleges 4.

BILLY FRANKLIN COMBS Sparta
Business Education

Future Business Leaders of America 2; Young Men's Christian Association 1, 2, 3; Intramural Softball.

JACK COMBS Vilas
Physical Education and Social Studies

VELMA ANN COTTRELL Boone
Business Education and Social Studies

Pi Omega Pi, Editor; Future Business Leaders of America, Secretary; Vernician Society, Vice-President, President; Band 1; Who's Who Among Students in American Universities and Colleges.

MARY FRANCES COWAN Asheville
Business Education

Home Economics Club 1; House Council 2, 3, 4; Business Club 3, 4; Pi Omega Pi 3, 4.

RACHEL ARMETA CRANFORD Candor
Grammar Grade Education

Baptist Student Union 1, 2, 3, 4; Baptist Training Union, Secretary 3; Young Women's Auxiliary, Secretary 3, President 4.

VICKY THOMPSON CULP Albemarle
Primary Education

Intramural Sports; Vernician Society 4.

KENNETH RAY DAVES Ellenboro
Physical Education and Social Studies

Baseball 1, 2, 3; Men's "A" Club 2, 3, 4; Chi Lambda Chi 4.

LEAH JEANETTE DAVIS Asheville
Grammar Grade Education

Mars Hill Junior College 1, 2; Westminster Fellowship 3, 4; International Relations Club 3.

LINDA LYON DAVIS Ronda
Home Economics and Science

Young Women's Christian Association; Junior Marshal.



s e n i o r s

WILLIAM HENRY DAVIS, JR. Ronda

Social Studies
Junior Marshal.

BURLEY THOMAS DAY, JR. Roxboro

Physical Education and Mathematics

President of Class 1, 2, 3, 4; Student Council 1, 2, 3, 4; Treasurer 3; Vice-President 4; Manager of Football 1, 2, 3, 4; Golf Team 2, 3, 4; Men's "A" Club 2, 3, 4; Collegiate Civic Club 3, 4; Historian 4; Secretary-Treasurer of North State Student Government Association 3; Who's Who Among Students in American Universities and Colleges 3, 4.

MARY ELIZABETH DAY Mountain Park

Music Education

Music Educators' Club; Private Piano.

CHARLES ALLEN DEAL Waxhaw

Mathematics and Science
Math Club.

KELLER DEAL China Grove

Mathematics and Science
Pfeiffer College.

GLENDA GREY DELLINGER Kannapolis

English

Band 1; House Council 1; Vernician Society 3, 4.

JOSEPH DONALD DEVINEY Casar

Business Education

MARTHA LOUISE DICKENS Morganton

Speech

Mars Hill Junior College; Greensboro College.

FRANCES LEA DIXON Charlotte

Physical Education and Social Studies

Physical Education Club 1; Band 2; Women's Athletic Association 1, 2, 3, 4; Treasurer 4; Flying Fish 3, 4; President 4; Vernician Society 4; House Council 3, 4; Vice-President 4; Chi Lambda Chi 4.

CECIL PRUELLA DOBSON Nebo

Grammar Grade Education

Mars Hill Junior College 1, 2; Association for Childhood Education 4; Baptist Student Union 3, 4.

HOYLE DUNCAN Walnut

Business Education

Wrestling 2, 4; Future Business Leaders of America 2, 3, 4; Collegiate Civic Club 4; Veterans Organization 2, 3, 4.

MARGARET GRAY DUNN Charlotte

Primary Education

BOBBY LEE DUNNIGAN Winston-Salem

Physical Education and Social Studies

Football 1, 2; Trainer 3, 4; Men's "A" Club 3, 4; Class Treasurer 4.

DAISY H. EDMUNDSON Horse Shoe

Grammar Grade Education

NANCY L. ELLER Landis

Physical Education and Social Studies

Flying Fish 1, 2, 3; Secretary 2; Treasurer 3; Women's Athletic Association 1; Vernician Society 1, 2; Majorette 3.

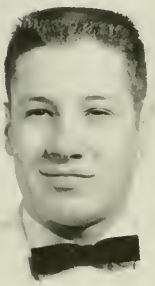

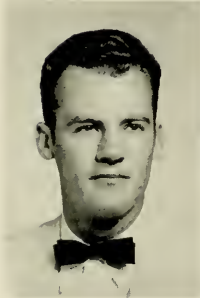
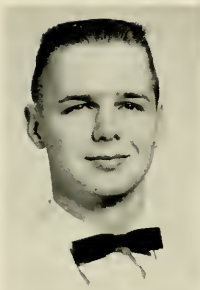

1

9

6

0

AVERY COLUMBUS ERVIN North Wilkesboro
Business Education

Future Business Leaders of America; Young Men's Christian Association.

KAY ESTRIDGE Ansonville
Grammar Grade Education

JULIA MOORE EUDY Charlotte
Grammar Grade Education
Intramurals 1, 2, 3.

NORMA JEAN EVANS Kernersville
Library Science

Student National Education Association 3, 4; Library Science Club 3, 4; Public Programs Committee 3, 4; Chi Lambda Chi 3, 4.

SUSAN RACHEL FRANKLIN Marion
Home Economics and General Science
Berea College, Berea, Kentucky; Home Economics Club; House Council.

JOHN COKE FOSTER, JR. Tryon
Mathematics

GLENDA FOWLER Monroe
Primary Education
Playcrafters 2, 3, 4; Baptist Student Union 1.

DAISY ISABELLE FOX Stony Point
Grammar Grade Education
Mitchell Junior College; Baptist Student Union 3.

HARRIS DALE FREEMAN Winston Salem
English and Social Studies

The Appalachian Staff 1, 2, 3, 4, News Editor 1, 2, Layout and Feature Editor 3; Editor-in-Chief 4; Playcrafters 1, 2, 3; Secretary 2, 3; Alpha Psi Omega 2, 3, 4, President 4; President of North State Conference Press Association 4; Canterbury Club 2, 3, 4, President 4; Sigma Theta Chi 3, 4; Who's Who Among Students in American Universities and Colleges 4.

MOLLY SUE GAMBILL Crumpler
Physical Education and Social Studies

House Council 2, 3, 4, Vice-President 3, President 4; Vernician Society 3, 4; Student Government 4; Chi Lambda Chi 4; Class Officer 3; Who's Who Among Students in American Universities and Colleges 4.



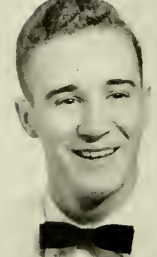
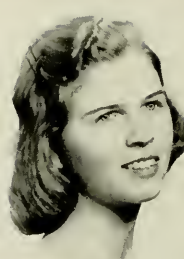

1 9 6 0

ELIZABETH JANE GAULTNEY Forest City
Business Education

Pi Omega Pi; House Council; Young Women's Christian Association, Secretary 3; Business Club.

ANSEL LEWIS GLENDENNING Oak Lawn, Ill.
Physical Education and Social Studies

Football 1, 2, 3, 4; Basketball 1, 2, 3, 4; Class Treasurer 1; Student Council 4; "A" Club 1, 2, 3, 4; Vice-President 2, 3; *Who's Who Among Students in American Universities and Colleges* 4.

MARY ANN GLENN Spruce Pine
Primary Education

Association of Childhood Education 4; Westminster Fellowship 1, 2; Lutheran Student Association 4.

CAMILLA ANNE GRAEBER Concord
Music

Band; Orchestra; Brass Ensemble; Dance Band; Intramurals; Music Educators Club.

KENNETH LEE GREEN Charlotte
Mathematics

Math Club 2, 3, 4; Vice-President 4; Varsouviana 3, 4; Vice-President 4; Cheerleader 4; Chi Lambda Chi 4.

MARGARET ANN GREENE Marion
Business Education

Young Women's Christian Association 1, 2, 3, 4; Future Business Leaders of America 4; House Council 2.

FRANKLIN KEITH GRIGGS Graham
Business Education and Social Studies

Future Business Leaders of America; Young Men's Christian Association; Varsouviana; International Relations Club; Young Democrats Club; Intramurals; Baptist Student Union; Collegiate Civic Club.

GILBERT MITCHELL HAGLER Concord
Grammar Grade Education

Appalachian Staff 1, 2, 3, 4; Feature Writer 1, 2; News Editor 3; Assistant Editor 4; Sigma Theta Chi 3, 4; Alpha Psi Omega 2, 3, 4; Playcrafters 1, 2, 3, 4; Co-editor of Playbill 2; International Relations Club 3, 4; Secretary 4; Chi Lambda Chi 3, 4; Vice-President 4; Westminster Fellowship 3, 4; Program Chairman 4; Student Assistant in Speech Department 2, 3; *Who's Who Among Students in American Universities and Colleges* 4.

GLENDA ELLEN HALL Mount Airy
Grammar Grade Education

Baptist Student Union 1, 2, 3, 4; Baptist Student Union Executive Council 3, 4; Appalachian Staff 2; Junior Counselor 3; Intramurals 1, 2, 3, 4.

THOMAS L. HAMBRIGHT Troutman
Physical Education and Social Studies



s e n i o r s

SARA MAE HAMRICK Kings Mountain
Grammar Grade Education

Gardner-Webb Junior College; Association for Childhood Education, Secretary 4; Baptist Student Union, Greater Council; Young Woman's Auxiliary.

BETTY JEAN HARGER Danbury
Primary Education
Women's Athletic Association; Intramural Council.

NORA JUDITH HARRELSON Salisbury
Primary Education
Association of Childhood Education 2, 3, 4; Annual Staff 2, 3, 4; Lutheran Student Association 2, 3, 4.

DONALD R. HARRILL Forest City
Business Education and Social Studies
Collegiate Civic Club 2, 3, 4.

HUGH EDWIN HARRINGTON Landis
Music
Band 1, 2, 3, 4; Chorus 2; Chorale 3, 4; Orchestra 1, 2, 3, 4; Music Educators' Club 1, 2; Treasurer 3; President 4; Baptist Student Union 1, 2, 3, 4; Appatones 2.

JOYCE POOLE HARRINGTON Kannapolis
Grammar Grade Education
Baptist Student Union 1, 2, 3, 4; House Council 1; Chorus 2; Junior Marshal 3; Undergraduate Assistant in English Department 2, 3, 4; Association of Childhood Education 4; RHODODENDRON Staff 3, 4.

BOBBIE JOYCE HARTNESS Murphy
Grammar Grade Education
Association of Childhood Education 2, 3, 4; RHODODENDRON Staff 2, 3, 4; Lutheran Student Association 3, 4.

WILLIAM JOHN HARVEY Phoenixville, Pa.
Physical Education and Social Studies
Football 1, 2, 3, 4; Wrestling 2, 3, 4; Flying Fish 1, 2, 3, 4; Men's "A" Club 2, 3, 4; Secretary 3.

BETTY ANNE HAUSER Pfafftown
Home Economics
Home Economics Club 1, 2, 3, 4; Reporter 3; Secretary Treasurer 4; Wesley Foundation 1, 2, 3, 4.

JEAN EARL HAWKS Oxford
English and Social Studies
Vernician Society 2, 3, 4; Pi Gamma Mu 3, 4; Playcrafters 2, 3.

MAMIE RUTH HEATH Spruce Pine
Primary Education

CARL DEAN HEAVNER Vale
Mathematics
Young Men's Christian Association 1, 2.

EDWIN GALE HENSON Vilas
Social Studies

THOMAS EUGENE HENSON Rutherfordton
Business Education
Veterans Club 3, 4; Civic Collegiate Club 3, 4.

JAMES KAY HIATT Mount Airy
Mathematics and Science
Men's "A" Club; Varsity Basketball 1, 2, 3, 4.



s e n i o r s

OPHELIA HILDRETH Wadesboro
English

Mars Hill College 1, 2; Appalachian Staff 3, House Council 4, Baptist Student Union Council 3, 4.

ROBERT F. HILL Mount Airy
Social Studies

Appalachian Veterans Organization; Playcrafters 2, 3, 4, Vice President 3.

NANCY HAMBY HINSON State Road
Physical Education and English
 Women's Athletic Association 1, 2.

HUGH DALE HOLLAND Winston-Salem
Business Education
 Cheerleader; Chorus.

ROY LEE HOLLIFIELD Marion
Business Education

Baseball; Business Club; Warren Wilson Junior College 1, 2.

YVONNE DONEASE HOLMES Thomasville
Grammar Grade Education
 Elon College 1, 2.

RACHEL BLACK HOOVER Gastonia
Mathematics and Science

Gardner Webb Junior College 1, 2; Baptist Student Union; Young Women's Association; House Council.

NANCY LOUISE HOUSTON Conover
Grammar Grade and English
 Vernician Society 2, 3, 4.

EMILIE DARE HOWIS Dallas
Home Economics and Science

Westminster Fellowship 1, 2; Playcrafters 1, 2, 3, 4; Home Economics Club 1, 2, 3, 4; Junior Counselor 3, Alpha Psi Omega 4; Appalettes 2, 3.

TREVA LEE HUGHES Bakersville
Grammar Grade Education

Appalettes 2, 3; Baptist Student Union 1, 2, 3, 4; Junior Counselor 3; Playcrafters 4; Association of Childhood Education 3; Young Women's Association 2, 3, 4.

CHARLES FOSTER HUNNICUTT Wilmington
Social Studies
 Wilmington College 1, 2.

PHIL B. HUNSUCKER High Point
Physical Education and Science

Science Club 2, 3, 4; Football 1, 2; Baseball 2, 3; Wrestling 3, 4; Physical Educators Club 1, 2; Men's "A" Club.

PAUL J. HUTCHISON Hays
Physical Education and Social Studies

JIMMY NELSON JAMES Monroe
Music

Music Educators Club; Band; Orchestra; Dance Band; Collegiate Civic Club.

SHERRILL STREET JENKINS Shelby
Grammar Grade Education and Social Studies

Baptist Student Union 1, 2, Vice President 3, Secretary-Treasurer 4; Association of Childhood Education 2, 3, 4; Vernician Society 2, 3, 4; Appalettes 2, 3.

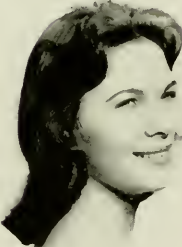
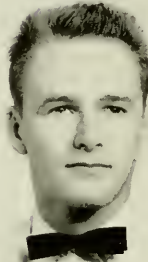
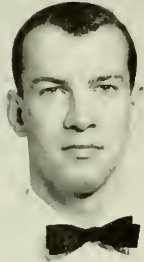



1

9

6

0

MIKE JEWETT Wingate
Social Studies
Pi Gamma Mu 3, 4; International Relations Club 4.

CAROLEEN JOHNSON Mars Hill
Primary Education
Mars Hill College 1, 2; House Council 3, 4, Secretary 4.

GURNEY WILLIAM JOHNSON Mount Airy
Social Studies

WILLIAM HARRY JOHNSTON Charlotte
Mathematics and Physical Education

JOHN GARY JORDAN Timmons ville, S. C.
Physical Education and Social Studies
Wingate College 1, 2; Baptist Student Union 1, 2, 3, 4, Baptist Student Union Council 2.

MARY JANE JOYNER Yadkinville
Music Education
Mars Hill College; Chorale 3; Choir 3, 4; Orchestra 4; Music Educator's Club 3, 4; Young Women's Auxiliary Officer 3; Honor Roll 3, 4.

VENETTA KAREGEANES Spartanburg, S. C.
Elementary Education
Mars Hill College; Dramatics Club 1; House Council 2; International Relations Club Officer 1, 2; International Relations Club 4.

BOBBY ORMOND KIKER Charlotte
Physical Education and Social Studies

JANET CAROLYN KIMBALL Winston-Salem
Primary Education

Westminster Fellowship 1, 2, 3, 4; Officer of Playcrafters 1, 2, 3, 4; Alpha Psi Omega; Chorus; Girls Glee Club; Appelles; The Appalachian; Assistant Business Manager; Association for Childhood Education; Future Teachers of America; Who's Who Among Students in American Universities and Colleges 4.

JOYCE JEAN KINCAID Lenoir
Business Education
Future Business Leaders of America 3, 4.



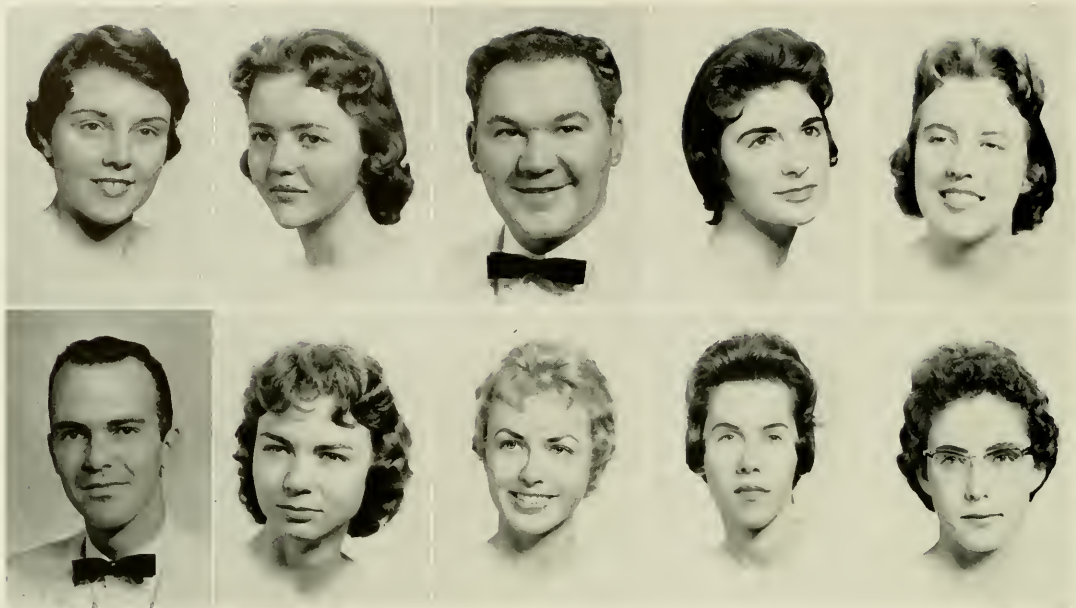

1

9

6

0

NANCY PENDLETON KNOWLES Shelby
Primary Education
 Association for Childhood Education; Future Teachers of America;
 Young Women's Christian Association; Marshal.

REBECCA A. KOONIZ Lexington
Grammar Grade Education and Social Studies
 House Council 1, 2, 3, President of Lovell Hall 3; Debater 2; Pi
 Kappa Delta 2, 3, 4; Young Women's Christian Association 1, 2; Ver-
 nician Society 4; RHODODENDRON Staff 2, 3, 4; Assistant Editor 3; Edi-
 tor 4; Chi Lambda Chi 4; Sigma Theta Chi 3, 4; *Who's Who Among*
Students in American Universities and Colleges 4.

EDDIE E. LEE Rutherfordton
Social Studies
 Business Club.

MAJEL ELLEN LEONHARDT Fallston
Grammar Grade Education
 Association for Childhood Education 1, 2; Varsouvianna; Future
 Teachers of America 3; Non-Major Intramurals 1, 3; Wesley Foundation.

ISTA DIANE LINEBERGER Dallas
English
 Brevard College 1, 2; *Appalachian* Staff 3, 4; Student National Educa-
 tion Association 3; International Relations Club 4.

MAX HUNTLEY LIPPARD Concord
Business Education
 Vice-President, Future Business Leaders of America; Collegiate Civic
 Club.

MILDRED ELOISE LOWDER Norwood
Primary Education

GAILE LINKER LOWRANCE Mooresville
Business Education and Social Studies
 Vernician Society; Business Club; Secretary, Pi Omega Pi; Chorus;
 Westminster Fellowship.

JOANN T. LYONS Boone
Primary Education

SAMMY ANN MCCALL Clover, S. C.
Science
 Science Club 1, 2, 3, 4; Band 1, 2, 3; House Council 2; Religious
 Council 3; Westminster Fellowship 1, 2, 3, 4, Westminster Council 2.



s e n i o r s

REBECCA CLARA McCALL Marion
Home Economics

Young Women's Christian Association 1; Future Homemakers of America 1, 2, 3, 4; Junior Counselor 3; Lutheran Student Association 2, 3.

BARBARA McCOOL Kannapolis
Physical Education and Social Studies

Women's Athletic Association 1, 2, 3, 4; Intramural Council 4.

JERRY RICHARD MCKEITHAN Boone
Physical Education and Social Studies

BERNARD MARTIN MAMLIN Lenoir
Grammar Grade Education

ARTHUR V. MARSHALL, JR. Belmont
Business Education

BETTY JAYNE MARSHALL Granite Falls
Primary Education

Playcrafters 2, 3, 4; Alpha Psi Omega 3, 4; Junior Counselor 3; Modern Dance 3.

SAMUEL GLENN MARSHALL Winston-Salem
Business Education

Business Manager of *The Appalachian* 4; Cheerleader 3, 4; Wesley Foundation 1, 2, 3, 4; Young Men's Christian Association 1, 2; Religious Council 3; *Who's Who Among Students in American Universities and Colleges* 4.

PEGGY JOINES MARTIN Moravian Falls
English

Baptist Student Union 1; Appalettes I; Pi Kappa Delta 3, 4; Junior Marshal; Newspaper Staff 1.

EDWIN HUGH MARTIN Troutman
Science
Catawba 1.

WILLIS CARLTON MARTIN Yadkinville
Physical Education and Social Studies

EARL F. MASON Blowing Rock
Physical Education and Social Studies

BRENDA LEE MAST Morganton
Science

Home Economics Club 1, 2; Varsovianna 1, 2; Science 4; Senior Editor—Annual Staff.

LAWRENCE BEN MATHENY Caroleen
Physical Education and Social Studies
Gardner-Webb College.

FREIDA FELTS MATTHEWS North Wilkesboro
Physical Education and Social Studies

Vermian Society 1, 2; Women's Athletic Association 1, 2; Physical Education Club 1; Homecoming Court 1.

RONA JANE MAULDIN Albemarle
English and Social Studies

Student National Education Association; Young Women's Christian Association.

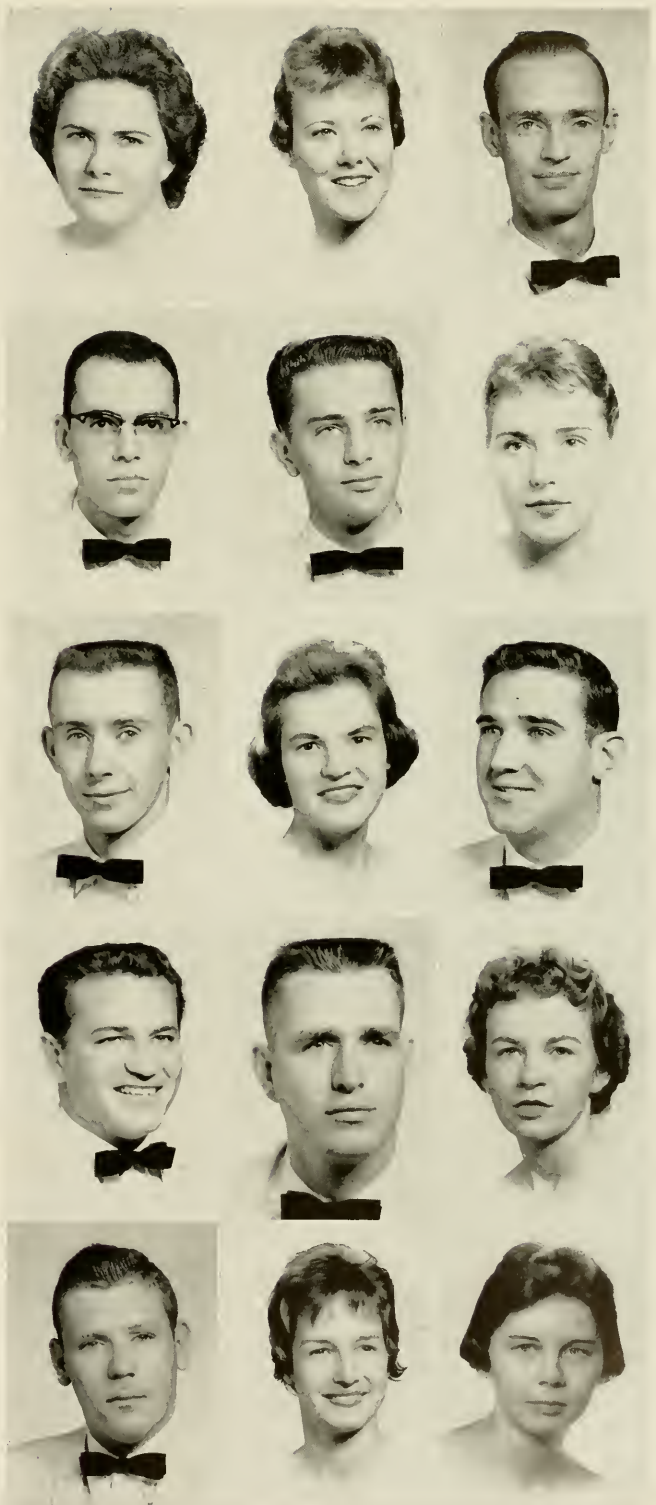

s e n i o r s

JAMES FOREST MAUNEY Lincolnton

Music
University of North Carolina; Band; Orchestra; Appatones; Junior Marshal.

JOHNNY ELLIOTT MAUNEY Lincolnton

Music
University of North Carolina; Band; Orchestra; Chorus; Appatones; Junior Marshal.

DEWEY STOKES MAYES Kings Mountain

English
Student Council Alternate 4; Playcrafters 2, 3, 4; Sigma Theta Chi 3, 4; Alpha Psi Omega 4; Chorus 3; Chorale 4; Appalachian Staff 2, 3, 4; Who's Who Among Students in American Universities and Colleges 4.

BARBARA JOAN MILLER Marion

Science and Social Studies
Band 1, 2, 3; Playcrafters 2, 3, 4; Secretary 4; Alpha Psi Omega 4; Junior Counselor 3; Pi Gamma Mu 3, 4; Secretary 4; Beta Beta Beta 4; Junior Marshal 3.

DELORES JUNE MILLER Kannapolis

English
College Majorette 1, 2, 3, 4; Vernician Society 2, 3, 4; Band 1, 2, 3; Orchestra 1, 2, 3.

JOSEPH WAYNE MILLER Mount Ulla

Social Studies
Chi Lambda Chi 3; Collegiate Civic Club 3, 4; Appalachian Veterans' Organization, President 3; Parade Marshal 4.

ROBERT EVERETTE MILLER Morganton

Business Education
Young Democrats Club; Veterans Club; Future Business Leaders of America.

ALFRED LYNN MIZE Statesville

Mathematics and Science
Vice-President of Freshman Class; Varsity Basketball 1, 2, 3; Math Club 1, 2, 3, 4; Vice President 3; President 4; Junior Marshal 3; Honor System Committee; Social Affairs Committee; Men's "A" Club 1, 2, 3, 4; Science Club 1; Chi Lambda Chi 3, 4; School Council 4; Appalachian Staff 3; House Council 3; President of Student Body 4; Who's Who Among Students in American Universities and Colleges 4.

LINDA ELAINE MOORE Wilmington

Primary Education
Mars Hill College 1, 2; Baptist Student Union 3, 4; Greater Council 3; Executive Council 3, 4.

FRANKLIN "DEE" MORGAN Marion

Business Education and Social Studies
Young Democrats Club; Future Business Leaders of America; Wesley Foundation; Veterans Club; Collegiate Civic Club; "Yosef" 4.

CLAYTON DALE MORRISON Washington, D. C.

Science

LENUS CAMERON MORRISON Lenoir

Science
Brevard Junior College 1, 2; Alpha Beta Gamma; Chemistry Fraternity; Chiosophie Society; Basketball Manager; Track.

BEAUPINE UNA MORTON Albemarle

English and French
Baptist Student Union; Baptist Student Union Choir; Executive Council; Young Women's Christian Association 1, 2; Secretary 2.

NANCY CAROL MOTSINGER Winston-Salem

Grammar Grade Education
Transfer from Asbury College, Wilmore, Kentucky; Student National Education Association Club; International Relations Club; House Council.

JANICE C. MURPHY Burnsville

Business Education
Mars Hill Junior College 1, 2; Flying Fish 3, 4; Secretary 4; Young Women's Christian Association 3.

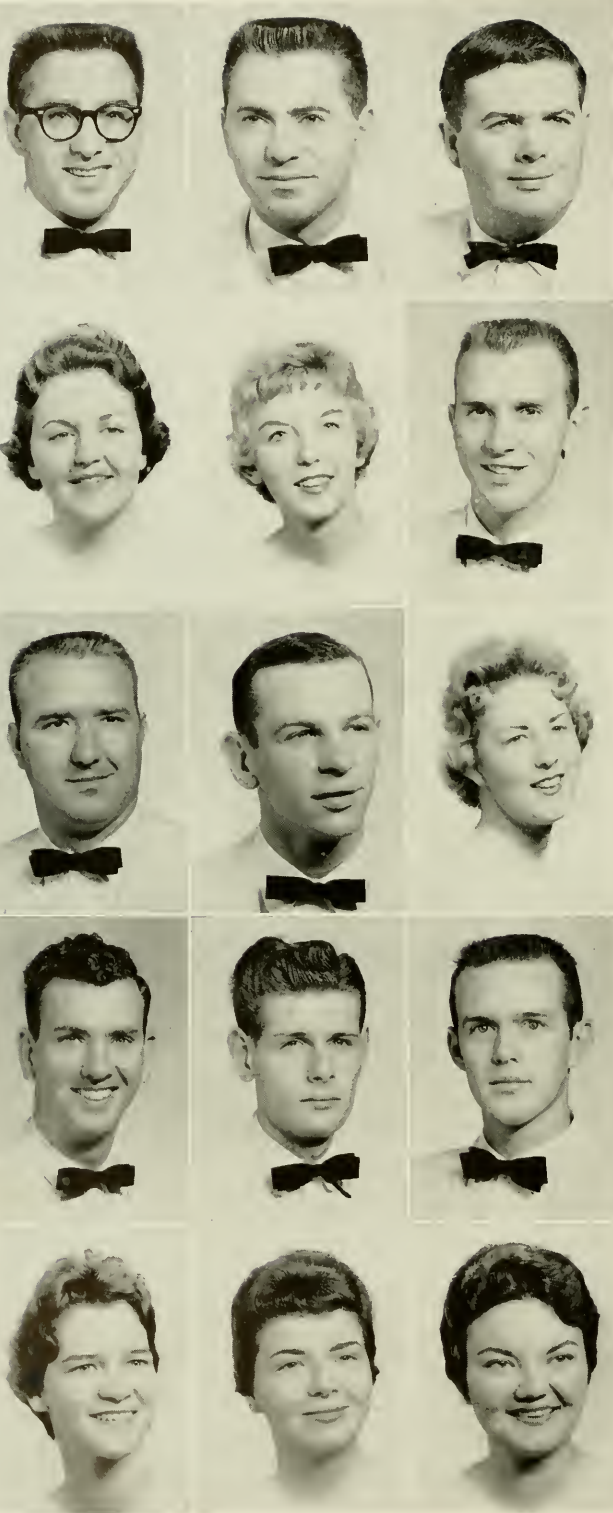

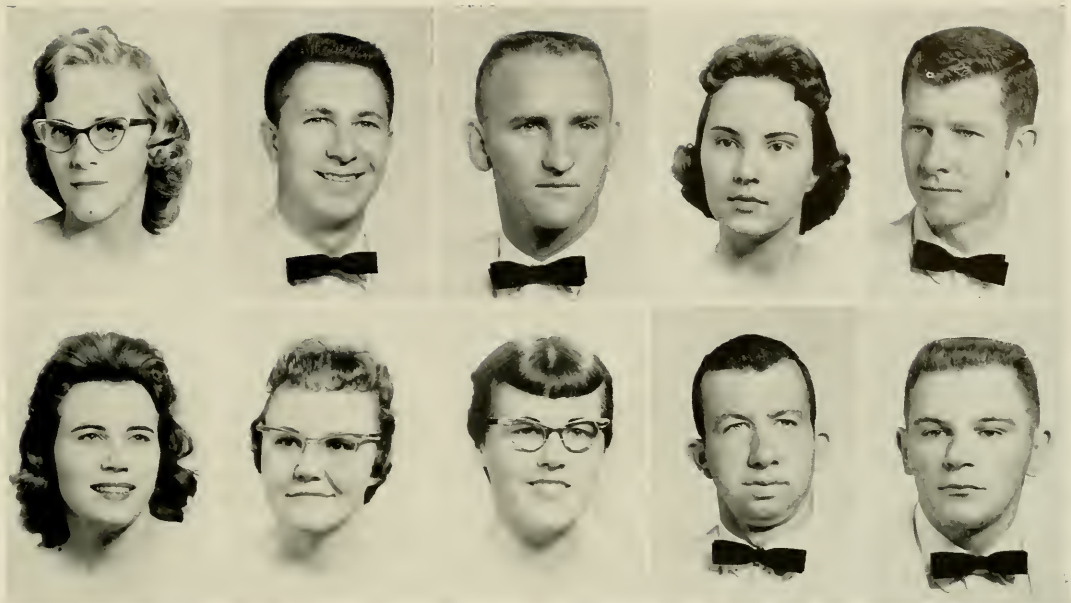

1

9

6

0

COLEEN TRIPLETT NEEDHAM Blowing Rock

Grammar Grade Education

Wesley Foundation 1, 2, 3; RHODODENDRON Staff 2, 3; Association for Childhood Education 1, 2.

JIMMY HOWARD NEWSOM Thomasville

Physical Education and Social Studies

Physical Education Club; Wingate Junior College 1, 2.

JIMMY LEE NEWTON Cherryville

Mathematics and Physical Education

Men's "A" Club; Physical Education Club; Baseball; Basketball.

JOAN MOORE NOLAN Shelby

Elementary Education

Gardner Webb Junior College 1, 2; Baptist Student Union 3, 4.

JOHN ROBERT NOLES Charlotte

Physical Education and Social Studies

Men's "A" Club 2, 3, 4; Pi Gamma Mu 3, 4; Collegiate Civic Club 3, 4; Chief Junior Marshal; Treasurer of Junior Class; Vice President of Senior Class; Student Council, Treasurer 4; Tennis Team 2, 3, 4; *Who's Who Among Students in American Universities and Colleges* 4.

FREIDA STANLEY NORTH Asheville

Grammar Grade Education

Gardner Webb Junior College; Associate Editor of *The Appalachian* 3; Baptist Student Union 3, 4; Association for Childhood Education 4; Girls' Glee Club 3.

MADELEINE CARROLL NORTON China Grove

Primary Education

Association for Childhood Education 3, 4; Young Women's Christian Association 3, 4; Student National Education Association 3, 4.

BARBARA JEAN OSBORNE Winston-Salem

English and Physical Education

Women's Athletic Association 1, 2, 3; Physical Education Club 3, 4.

JAMES EDWIN PARKER Morehead City

Physical Education and Social Studies

Baseball 3; Men's "A" Club 4.

JESSE MARVIN PASCHALL Morganton

Physical Education and Mathematics

Physical Education Club.





1 9 6 0

FLORENCE LEE PAYNE Lexington
Music Education
 Chorus 1, 2, 3, 4; Secretary 3; Wesley Foundation 1, 2, 3, 4; Vice-President 4; Music Educators Club 2, 3, 4; Secretary 4; Band 3, 4; Orchestra 4; Chi Lambda Chi; House Council 1.

REBECCA JANE PEARSON Wilkesboro
Primary Education
 Appalachian Staff; Future Teachers of America; International Relations Club.

EVERETT REID PHILLIPS Henrietta
English and Social Studies

GLADYS PHILLIPS Ingalls
Grammar Grade Education and Social Studies
 Playcrafters 4; Drill Team 1, 2, 3; Women's Athletic Association 1; Wesley Foundation 1, 2; Junior Counselor.

ROY L. PITTS Lenoir
Mathematics

EUGENE POOLE Charlotte
Mathematics

RUTH ANN POOLE Thomasville
Grammar Grade Education
 Gardner-Webb Junior College 1, 2; Baptist Student Union 3, 4; Girls Glee Club 4.

GRADY N. POPE Cherryville
Physical Education and Social Studies
 Veterans' Club 3; Pi Gamma Mu.

JUDITH MEANS POPE Waco
Elementary Education
 Gardner-Webb Junior College; College Chorus 2, 3; Young Women's Association 3, 4; Baptist Student Union 2, 3, 4; Association of Childhood Education 4; Junior Marshal.

JUDITH JANE PORTER Pfafftown
Primary Education
 Association of Childhood Education 3, 4; Appalettes 2, 3; Wesley Foundation 1, 2, 3, 4; Intramural Sports 1, 2.



s e n i o r s

LOIS JEAN PRITCHARD Lenoir
Primary Education
 House Council 1.

LILLY SUE PROCTOR Lawndale
Science and Social Studies
 Baptist Student Union, Science Club.

BILLY O. PROFFITT Todd
Business Education
 Future Business Leaders of America 3, 4.

JOYCE ANN QUERY Concord
Physical Education and Social Studies
 Vernician Society 4, Women's Athletic Association 1, 2, 3, 4,
 Secretary 3; Intramural Manager 4; Junior Counselor.

LANELLE RATLEDGE Woodleaf
Elementary Education
 Future Business Leaders of America 1; Future Teachers of
 America 2, 3, 4, Treasurer 4.

BARBARA ANN RAY Haw River
Primary Education
 Warren Wilson College 1, 2; International Relations
 Club 4; Library Science Club 4.

LINDA JANE REEVES West Jefferson
Primary Education
 RHODODENDRON Staff 4; Association of Childhood Educa-
 tion 3, 4; Vice-President 4; Home Economics Club 1; House
 Council 4.

MARTHA FRANCES REID Danbury
Grammar Grade Education

LILLIAN MAE REYNOLDS Valdese
Primary Education
 Association of Childhood Education 1, 3, 4.

REBECCA ELIZABETH RHYNE Charlotte
Primary Education and Library Science
 National Education Association 2, 3, 4; Library Science
 Club 2, 3, 4; Vernician Society 3, 4; RHODODENDRON Staff
 2, 3, 4; Assistant Business Manager 3.

DAVID SHERMAN RICHARDSON Hamptonville
Physical Education and Social Studies
 International Relations Club 4; Physical Education Club 3;
 Soccer Club 4.

REBECCA KIMBALL RICHARDSON China Grove
Primary Education
 International Relations Club 3, 4; Association of Child-
 hood Education 3, 4.

MARGARET FRANCES RICHARDSON Reidsville
Business Education
 Pi Omega Pi 3, 4, Vice-President 4; Vernician Society 4;
 Junior Counselor.

CARL P. RIDDLE Asheville
Mathematics

MARION JO RITCHEY Columbus
Grammar Grade Education
 Women's Athletic Association 1; Junior Counselor; Baptist
 Student Union 1, 2; Association of Childhood Education 4.

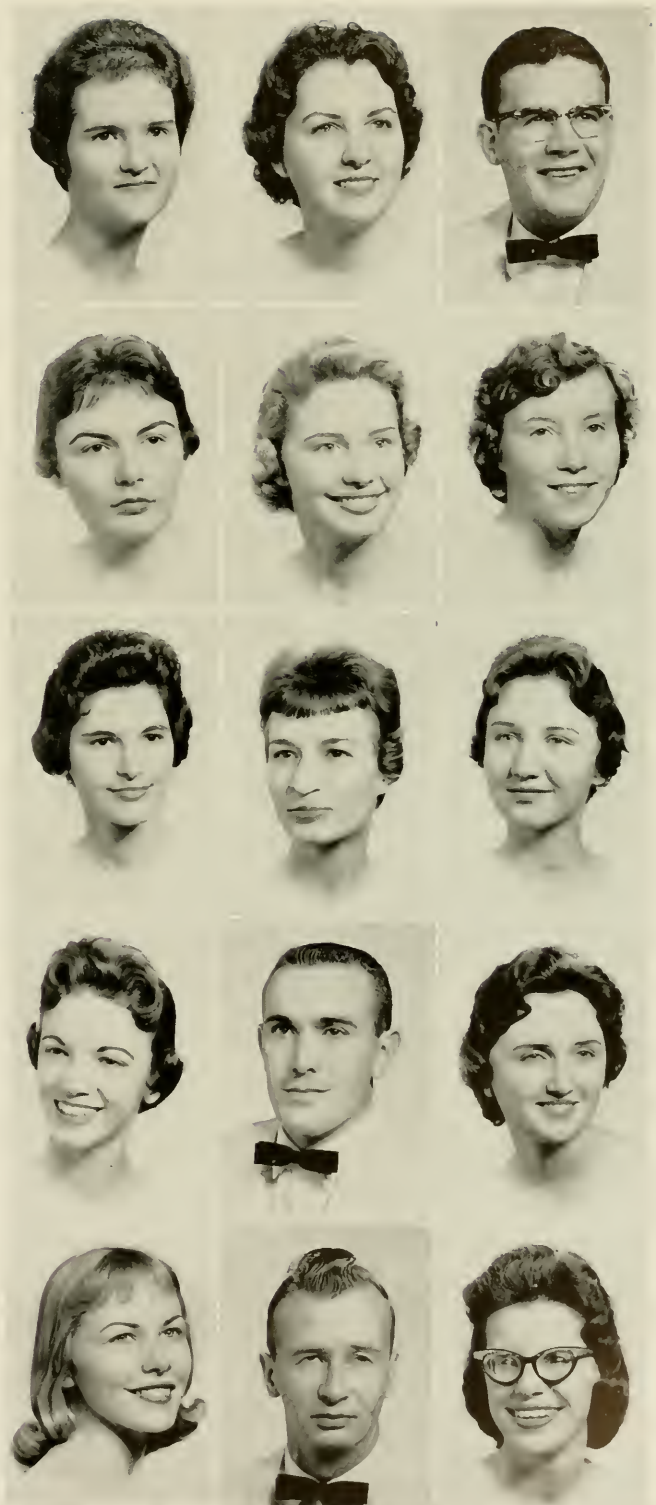

s e n i o r s



ELEANOR JANE ROBERTSON Greensboro
Business Education
 Vernian Society 2, 3, 4; Future Business Leaders of America 3; House Council 2.

DAISY MAE ROSS Drexel
Music Education
 Band; Orchestra; Church Choir; Music Educators Club; Appatones.

VIVIAN SELENA SANE Statesville
Grammar Grade Education
 National Education Association, Program Chairman 4; House Council 3; Baptist Student Union, Library Assistant.

PEGGY ANN SAULTZ Jefferson
Business Education
 Future Business Leaders of America.

CAROLYN MAE SEATS Lewisville
Grammar Grade Education
 Young Women's Christian Association 2; Association of Childhood Education 3, 4; Library Science Club 3, 4; House Council 3, 4; Wesley Foundation 1, 2, 3, 4.

CARSON EUGENE SELLERS High Point
Social Studies

CORNELIA ELAINE SHAW China Grove
Physical Education and Science
 Vernian Society 3; Women's Athletic Association 1, 2, 3, 4; House Council 2, 3; Physical Education Club 1, 3.

RICHARD E. SHAW Statesville
Science and Physical Education
 Intramural Sports; Lutheran Student Association; Physical Education Club.

LANNY J. SHELTON Conover
 Intramural Sports; Collegiate Civic Club; Physical Education Club; Dormitory Counselor.

WILLIAM RONALD SHELTON Danbury
Physical Education and Social Studies
 Young Men's Christian Association.

NORMA CAROLE SHEPPARD Hudson
Primary Education

HENRY HARRISON SHERWOOD Sugar Grove
Mathematics and Social Studies
 Pi Gamma Mu 3, 4, President 4; Chi Lambda Chi.

CHARLES KENNETH SHOOK North Canton, Ohio
Physical Education and Science

CAROL FRANCES SHORE Boonville
Primary Education

JAMES KENNETH SHUMAKER Wilkesboro
Mathematics and Science
 Young Men's Christian Association 1, 2; Chorus 1, 2; Intramural Football 1, 2.



1 9 6 0

CHARLES LEON SHYTTLES Caroleen
Physical Education and Social Studies

ROBERT WAYNE SILVER Marion
Science Education

Science Club; Warren Wilson Junior College; Basketball 1, 2; House Council 1, 2.

ELIZABETH CAROLINE SIMMONS Randleman
Grammar Grade Education

Mars Hill Junior College 1, 2; Young Women's Christian Association 3; Association of Childhood Education 3, 4; Baptist Student Union 1, 2, 3, 4.

HOWARD WILEY SIMPSON Murphy
Business Education and Social Studies

WILLIAM MARSHALL SIMPSON Greer, S. C.
Grammar Grade Education

North Greenville Junior College 1, 2; Glee Club; Baptist Student Union 2; Lutheran Student Association.

MARTHA ROBERTA SINK Salisbury
Physical Education and Science Education
Physical Education Club; Modern Dance Club.

NORMA JEAN SLUDER Asheville
Primary Education and Library Science

Home Economics Club; RHODODENDRON Staff 1, 2, 3, 4; Association of Childhood Education 3; Playcrafters 2, 3, 4; Glee Club 3; Junior Counselor 3; Library Science Club 3, 4; Wesley Foundation 2, 3, 4; President 4; Religious Council 4; Sigma Theta Chi 3.

BARBARA LOUISE SMITH Concord
Physical Education and Social Studies

Student Council, Corresponding Secretary 4; Vernician Society 3, 4; Women's Athletic Association 1, 2, 3, 4; Vice-President 3; President 4; Chi Lambda Chi 4; Junior Counselor 3; School Council 4; Who's Who Among Students in American Universities and Colleges 4.

CAROL ANN SMITH Kannapolis
Grammar Grade Education

Student National Education Association; Association of Childhood Education.

MARION FLETCHER SMITH, JR. Fayetteville
Physical Education and Social Studies

Oak Ridge Military Institute 1; Veterans Club 3; Canterbury Club 3.



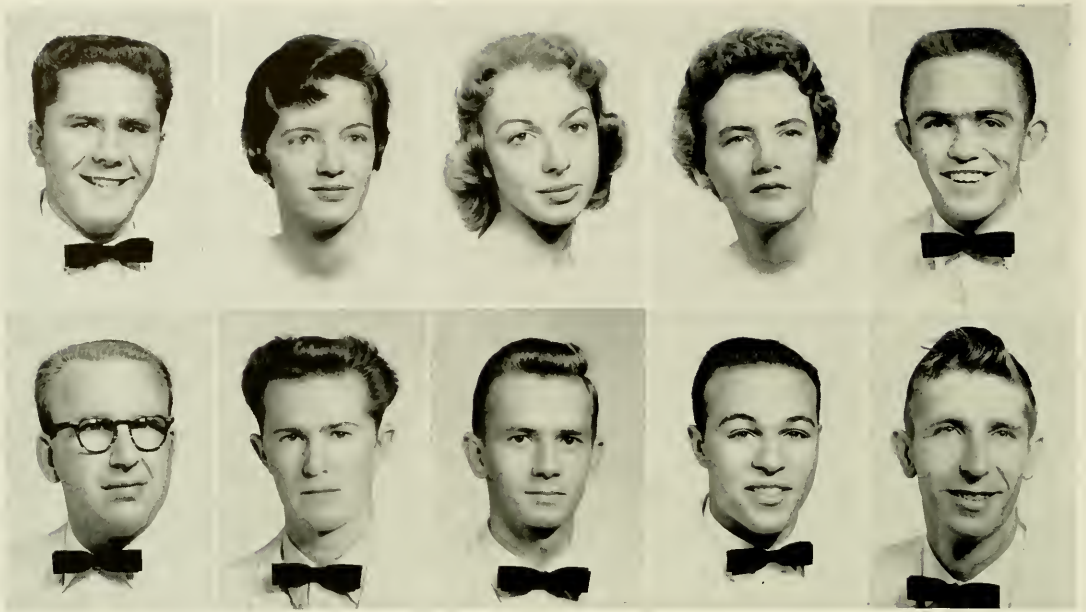

1 9 6 0

WILLIAM R. SMITH, III Marion
Business Education
 North Carolina State College 1, 2; Wesley Foundation 3, 4; Business Leaders of America 3, 4.

MINNIE AUSTIN SNEAD Boone
Home Economics
 Home Economics Club, President 4; Vernician Society; Chi Lambda Chi 4; *Who's Who Among Students in American Universities and Colleges* 4.

HELEN WILLYS SNOW Dobson
Grammar Grade Education
 Appalachian Chorale; Chorus; Girls' Chorus; Association of Childhood Education; Baptist Student Union.

ANNIE PEARL SPAINHOUR Boonville
Science
 Women's Athletic Association; Science Club.

AARON SPRY Cooleemee
Physical Education and Social Studies
 Phi Gamma Mu; Baptist Student Union; Wingate College 1, 2.

THOMAS RAY STALEY Asheboro
Business Education and Social Studies
 Future Business Leaders of America 4.

WILLIAM ALLEN STAMEY Crossnore

EDWARD LEE STEVENS King
Mathematics and Science
 Mathematics Club 1, 2, 3, 4; Treasurer 3; Playcrafters 2, 3; Future Teachers of America.

JOEL BRADDOCK STEWART Greensboro
Business Education
 Future Business Leaders of America; Pi Omega Pi.

ALAN ROBERT STONE North Wilkesboro
Science
 Science Club.



s e n i o r s

ERNEST CARL STROUP Morganton
Physical Education and Social Studies
Varsouviana; Intramurals.

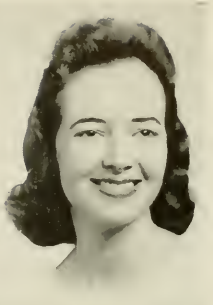
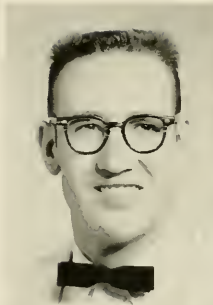

DAWN DAVIS STROUPE Cherryville
Grammar Grade Education
Appalettes Drill Team 1, 2, 3, First Lieutenant 3; Varsouviana 1, 2; Lutheran Student Association 3; Future Teachers of America 3; Intramurals.

BETTY ANN SWAIM Boone
English

Student Council 1, 2, 3, 4, Reporter 3, 4; Vernician Society 1, 2, 3, 4; RHODOENDRON Staff 1, 2, 3, 4; Chorus 2; Chorale 2, 3, 4; Secretary-Treasurer 2; Junior Marshal; Honor System Committee 2; Junior Counselor 2; Who's Who Among Students in American Universities and Colleges 3, 4.

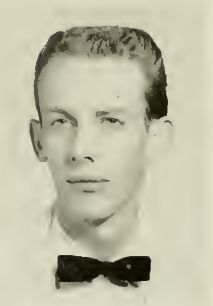

WILLARD LEE SWIFT Elkin
Physical Education and Social Studies
Basketball Team: Men's "A" Club.

HERBERT RAY TAYLOR Grassy Creek
Social Studies

THOMAS E. TAYLOR Union Mills
Business Education

PATRICIA WOFFORD TEAL Forest City
Business Education

Future Business Leaders of America 2, 3, 4; Pi Omega Pi 3, 4, Secretary 3, President 4; Chi Lambda Chi 4; House Council 3, Secretary 3.

DELORES SHAWNEE TEMPLETON North Wilkesboro
Library Science

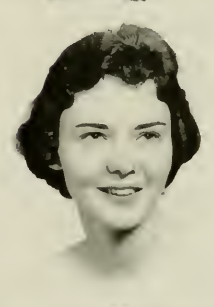

LINDA JANICE TENNANT Crossnore
Science
Women's Athletic Association 1; Science Club 3, 4.

RICHARD DOUGLAS TENNANT Crossnore
Science

CECIL FRED TESTER Boone
Mathematics and Science

Beta Beta Beta, Vice-President; Intramurals; Manager of Wrestling.

NORMA SUE TESTER North Wilkesboro
English

Future Teachers of America 2; RHODOENDRON Staff, Faculty F-Por 3; Appalachian Staff 3, Associate Editor 4; Sigma Theta Chi 3, 4; International Relations Club 4.



ETHEL LOU THOMAS Green Mountain
Library Science and Social Studies

Library Science Club 4; Women's Athletic Association 1, 2, 3; Physical Education Club 3; House Council 1, 2; Appalachian Staff 3; Baptist Student Union 1, 2, 3, 4.

MARY ADDIE THOMAS Harmony
Mathematics and Science

Mathematics Club 1, 2, 3; Beta Beta Beta 2, 3, 4; Historian 4; Intramural Sports 1, 2; Wesley Foundation 4; Science Club 4.

SIBYL LOUISE THOMAS Charlotte
Business Education

Cheerleader 2, 3, 4; Varsouviana 2, 3; Business Club 2, 3; Playcrafters 1, 2, 3; Lyceum Usherette 3; Vernician Society 4; Homecoming Court 1; Secretary to Home Economics Department 2, 3.



s e n i o r s

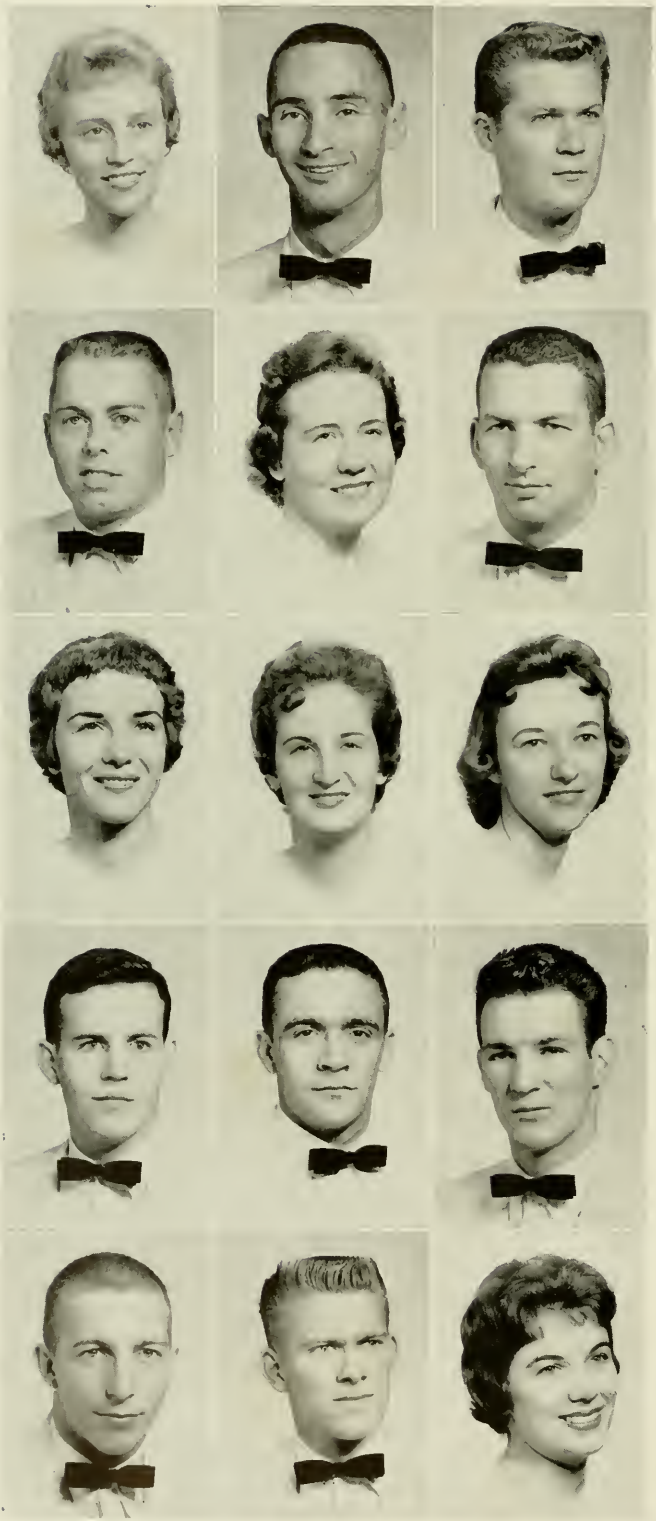

PAT THOMPSON Albemarle

Grammar Grade Education

Appalettes 1; Young Women's Christian Association 1; Future Teachers of America 1; Baptist Student Union; House Council 1, 2; Intramurals.

E. L. THOMPSON Winston-Salem

Business Education and Social Studies

Future Business Leaders of America; Pi Omega Pi; Intramural Tennis; RHODODENDRON Staff, Assistant Business Manager; International Relations Club; Young Men's Christian Association, Publicity Chairman; Baptist Student Union; Varsouviana; Young Democrats Club, Treasurer; Veteran's Club; Junior Marshal.

GEORGE ALLYN THORNTON Charlotte

Business Education

Vice President Freshman Class; Vice-President Justice Hall 3.

FRANKLIN D. TILLEY Mt. Airy

Business Education

Future Business Leaders of America; Veteran Organization.

GEORGIA RUTH TODD Yadkinville

Grammar Grade Education

Mars Hill College 1, 2; International Relations Club 3, 4, Vice-President 3, Historian 4; Student National Education Association 3, 4, Vice-President 3, Publicity 4; Association of Childhood Education 3, 4, Vice-President 4; Library Science Club 3, 4, Treasurer 4; House Council 3, 4.

MAX TONEY Forest City

Physical Education and Social Studies

Baseball.

PAM H. TOWNSEND Greensboro

Mathematics and Social Studies

Band 1; Baptist Student Union.

MARGARET ESTHER TRANTHAM Lexington

Primary Education

Wesley Foundation 1, 2, 3, 4, Secretary 4; Girls' Glee Club 3; Association of Childhood Education 4; House Council 3, 4, Secretary 4; Library Science Club 4; Representative to Lycum Programs 3.

MARY FRANCES TREXLER Salisbury

Grammar Grade Education

Young Women's Christian Association 1, 2; Lutheran Student Association 1, 2, 3, 4, Vice-President 3, Secretary 4; Association for Childhood Education 4.

THOMAS MARTIN VANCE Marion

English and Social Studies

Playcrafters 1, 2, 3, 4, Vice-President 3, Psi Omega 3, 4; Appalachian Staff 3, 4; Intramurals 1, 2, 3; Alpha Pi Omega 3, 4; Chi Lambda Chi 4.

HERMAN DOUGLAS WALKER Lenoir

Physical Education and Social Studies

Physical Education Club; Intramurals.

JOE DOUGLAS WALKER Lenoir

Physical Education and Social Studies

Football 1, 2; Modern Dance Club 2, 3, 4; Men's "A" Club 3, 4; Physical Education Club 3, 4; Varsouviana 4.

JOHN MAX WALKER Concord

Physical Education and Social Studies

Football 1, 2, 3, 4; Modern Dance Club 2, 3, 4; Men's "A" Club 3, 4; Physical Education Club 3, 4; Varsouviana 4.

MORRIS HENRY WALKER Boone

Physical Education and Social Studies

Young Men's Christian Association; Intramural Basketball, Football, Softball.

JEAN ABBOTT WALSH Chesnee, S. C.

Business Education

Homecoming Court 1, 2; Christmas Queen 2.



1 9 6 0

MARY JEAN WALTERS Jefferson
Grammar Grade Education

International Relations Club 2; Association for Childhood Education 4.

DOROTHY JILL WATERS Forest City

Grammar Grade Education

College Chorus 1, 2; Future Teachers of America 3; Association of Childhood Education 3; Dormitory House Council 1.

JOSEPH FRED WATSON Sanford

Mathematics and Science

Chief Marshal—Commencement Summer 1959.

PAULA JEAN WAYNE Vannoy

Grammar Grade Education

Montreat College 1, 2, 3; Westminster Fellowship, Montreat; Athletic Board; Dramatics Club 1, 2, 3; Student National Education Association 4.

H. G. WELBORN North Wilkesboro

Physical Education and Social Studies

LORENE GREENE WELBORN Boone

Science

Beta Beta Beta 4; Science Club 4.

PEGGY BERNICE WELBORN Deep Gap

Primary Education

Young Women's Christian Association 1; Association for Childhood Education 1; Future Teachers of America 1, 2, 3, 4; President 2, Vice-President; 4; Freshman Dormitory President 3.

BUDDIE UDINE WEY Miami, Fla.

Physical Education and Science

Flying Fish 1, 2; House Council 1; University of Miami 3; Phi Delta Pi 3; Baptist Hospital 2.

MARTHA WHITTAKER Thomasville
Mathematics and Social Studies

HENRY JACKSON WHITE Lexington
Physical Education and Social Studies





1

9

6

0

J. T. WHITE

Social Studies
Veterans Club.

Union Grove

BETTY WILES

Grammar Grade Education

Greensboro

JOSEPH E. WHITE

Social Studies

Blowing Rock

JIMMY KENT WILHELM

Science and Social Studies

East Bend

International Relations Club, Vice President 4; Pi Gamma Mu, Historian 4; Science Club; Junior Marshal; Who's Who Among Students in American Universities and Colleges 4.

NIXON D. WILLIAMS

Business Education

Lenoir

Young Men's Christian Association.

RUTH M. WILLIAMS

Social Studies

Boone

SUSAN ADELE WILLIAMS

Business Education and Social Studies

Morganton

Playcrafters 1, 2, 3, 4; Wesley Foundation 1, 2, 3, 4; Future Business Leaders of America 1, 2; Modern Dance Club 2.

KENNETH AUGUSTUS WILSON

Physical Education and Social Studies

Statesville

Intramurals.

BARBARA DEAN WINKLER

Primary Education

Boone

Association for Childhood Education 1, 2, 3, 4, Treasurer 2, 4, Vice Presiden: 3; Vernician Society 1, 2, 3, 4, Chaplain 3; Home Economics Club 1; Baptist Student Union 1, 2, 3, 4, Executive Council 3, 4; Christmas Court 1, 3; May Court 1, 2, 3; Who's Who Among Students in American Universities and Colleges 3.

DONNA M. WISEMAN

English and Social Studies

Ingalls

International Relations Club; Baptist Church Choir.



s e n i o r s

PATRICIA JANE WITHROW Ellenboro
Grammar Grade Education

Baptist Student Union, Executive Council 2, 3, 4; Young Women's Christian Association 1.

DWIGHT C. WITTY Greensboro
Business Education

Men's "A" Club; Wrestling 3, 4; Business Club.

RETHA S. WORTH Jefferson
English and Social Studies

Woman's College of University of North Carolina; Pi Gamma Mu; Varsouviana; International Relations Club.

JOHN DAVID WRENN, JR. Oxford
Music

Band 1, 2; Chorus 3; Orchestra 1, 2, 3, 4.

PATRICIA WHITE WRENN Oxford
English and Social Studies

Wake Forest College 1.

ANNA CAROLEEN WRIGHT Asheville
Grammar Grade Education

HUGH FLOYD WRIGHT Cherryville
Business Education

Gardner-Webb Junior College 1, 2; Future Business Leaders of America.

GEORGE DON YARBORO Lawndale
Physical Education and Science

SABRA L. YOUNG Burnsville
Home Economics and Science

Home Economics Club 1, 2, 3, 4; Playcrafters 4.

BARBARA EDSSEL YOW Concord
Primary Education

THOMAS J. BROMELING, III Charlotte
Music

JAMES EDWIN DELLINGER Kannapolis
Music

BEAVER ROY ROBINETTE Valdese
Music

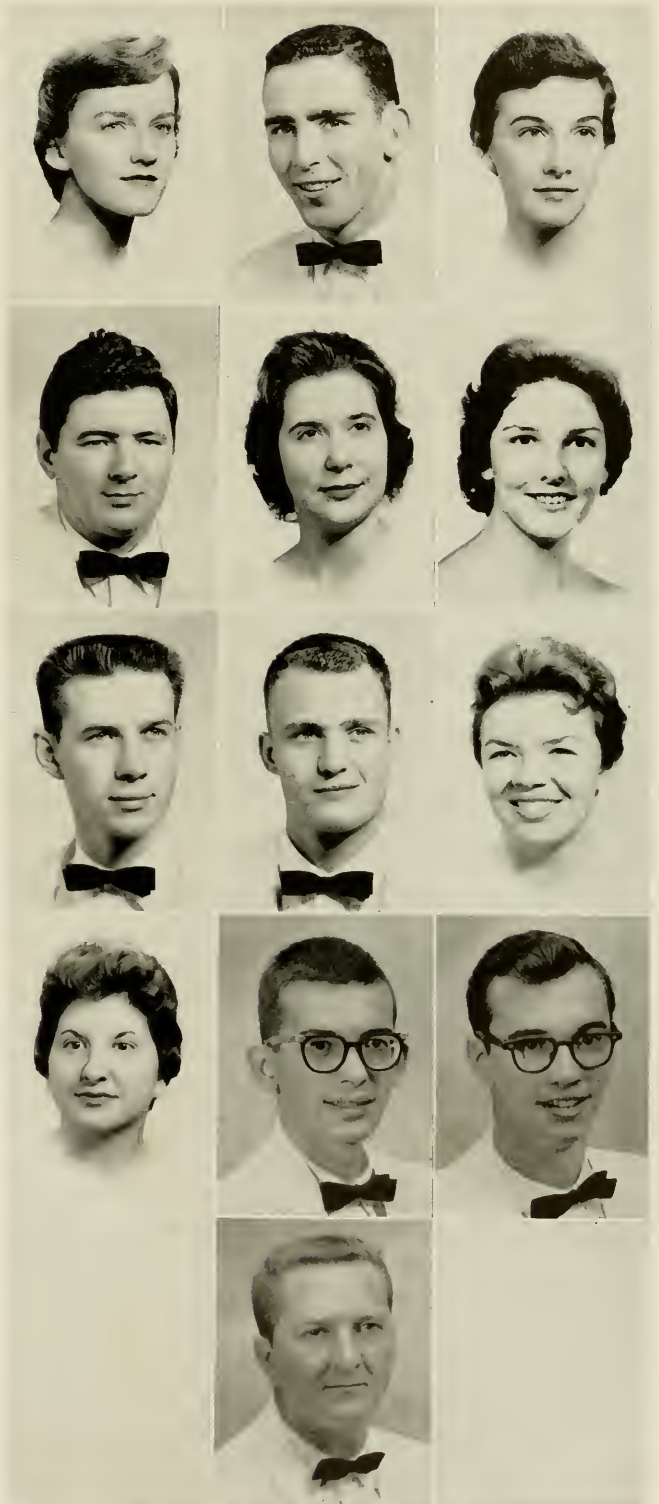

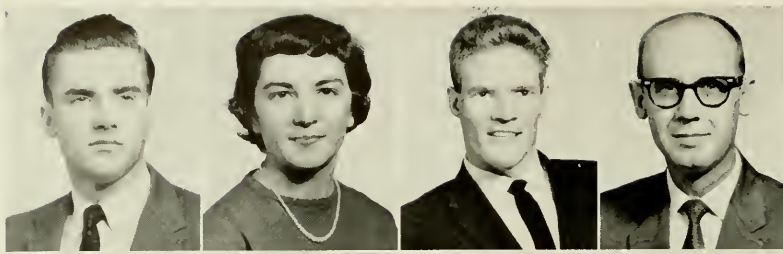

graduate

FREDRICK FREEMAN ANDERSON
Mars Hill

JANET H. AUTEN
Asheville

JOE L. BAIRD
Morganton

FLOYD FRANK BEHRENS
Lincoln, Kansas

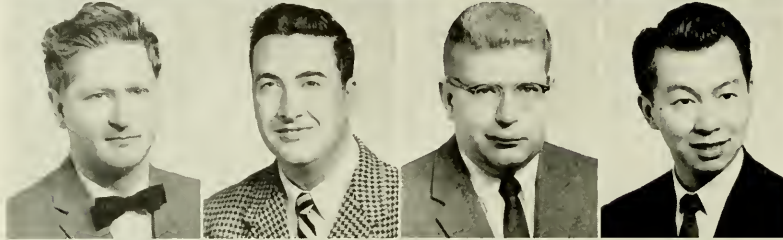

GARY MOORE BOSTICK
Boone

CARL RAY BRADLEY
Forest City

FLETCHER F. CARTER
Bagdad, Fla.

SAMUEL KUN-KANG CHEN
Nanchang, China

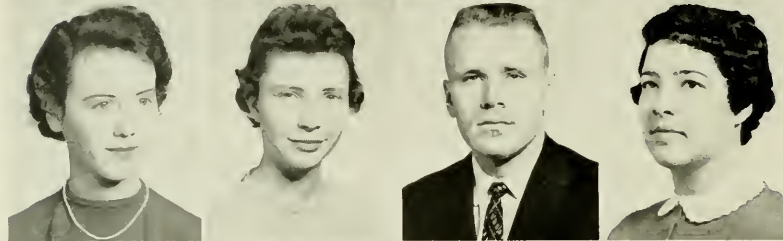

MONA MAXINE COOPER
Valdese

FRANCES ELDER ELMORE
Blowing Rock

RICHARD DENNIS FADGEN
Woonsocket, R. I.

MARILYN DELORIS FILLERS
Boone



JAMES WALTER FITE
Shelby

NANCY J. FRAZIER
Lenoir

BOBBY RUSSELL HIMES
Hartford, Ky.

HAZEL MARIE HOOVER
Charlotte

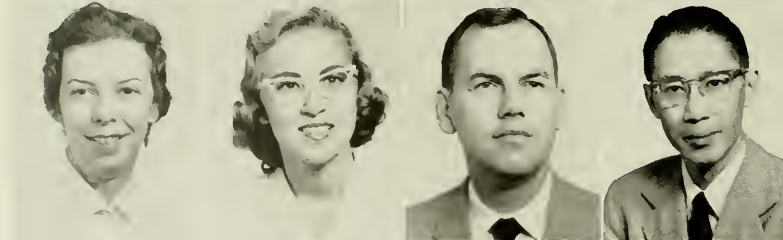

EDITH JOSEPHINE HOUSTON
Charlotte

GRACE MARIE HUDSON
High Point

PILLIP CARROLL JOHNSTON
Boone

LINCOLN H. KAN
Asheville

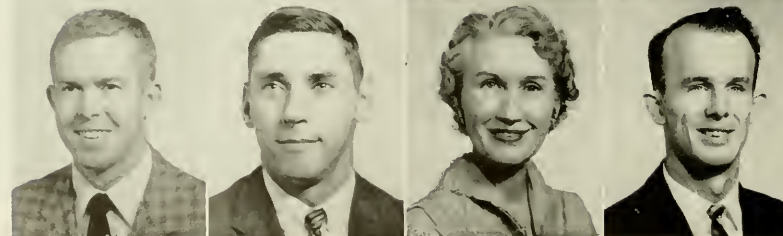

JACK CRAWFORD KEETER
Cramerton

CLIFTON D. KNOWLES
Shelby

LOUISE WILKIE MAGNESS
Forest City

JAMES A. MASK
Lenoir

students

RILEY KINGSTON MATTHEWS, JR.
Winston-Salem

RAYFORD HOMER METHVIN
Connelly Springs

JEAN BROWN MUSE
Boone

THOMAS G. MUSE
Carthage

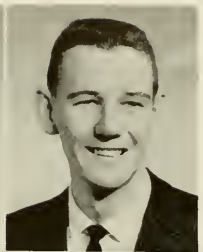

CHARLES LEWIS O'BRYANT, JR.
Reidsville

OSKER MASAOKI OKAZAWA
Osaka, Japan

JASPER BERNIE REESE
Lenoir

BETTY ANN SHAW
Galax, Va.



NANCY LEE SNIDER
Eagle Springs

WILLIAM H. STANLEY
Boone

DORIS S. SUTTON
Boone

BETTY MCGEE TEEM
Boone



CLARK M. THALER
Boone

BOBBY CAMP THOMPSON
Pineola

JOYCE ANN THORNTON
Gastonia

CAROLYN BOWDEN TRAVIS
Asheboro



SAMUEL BOYCE TRAVIS
Hickory

ALBERTUS T. VANDUREN
Fl. Lauderdale, Fla.

ELEANOR G. VANDUREN
Fl. Lauderdale, Fla.

THOMAS HAMPTON WEBB
Linville



JEAN WILKERSON
Hickory Grove, S. C.

MARY SHANNON WILKERSON
Columbia, S. C.



f a c u l t y

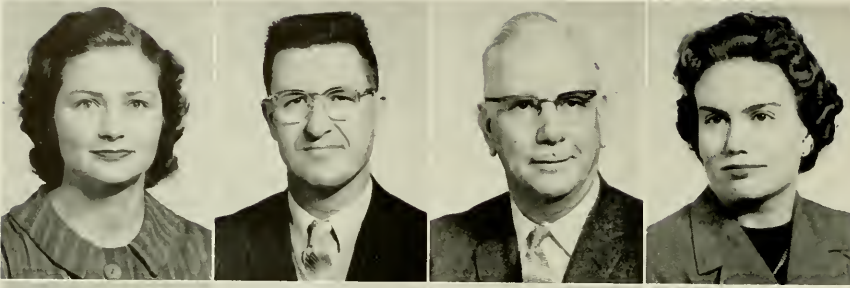

GELENE A. ATWOOD
B.S.
Chemistry
J. PAUL BAGLEY
B.S., M.A.
Education
JOHN GLENN BARDEN
B.S., M.A., Ph.D.
Education
DOROTHY BARKER
B.S., M.A.
Library Science



RICHARD THOMAS BARKER
B.S., M.A.
Library Science
ANN BLACKBURN
B.S.
Business Education
LUCY BROCK
A.B., M.A.
Home Economics
G. T. BUCKLAND
B.S., M.A., Ed.D.
Mathematics

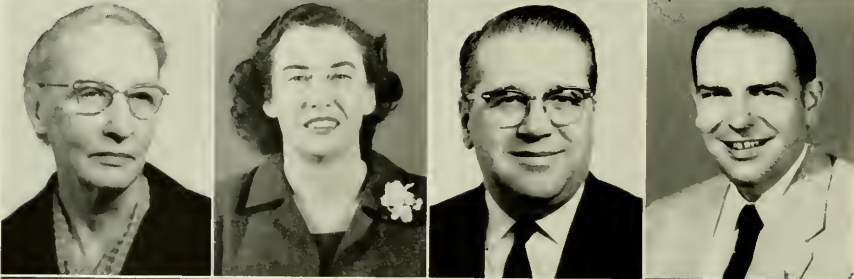

HELEN BURCH
A.B., M.A.
Social Studies
BEULAH CAMPBELL
A.B., M.A.
Education
CLARENCE CARDER
A.B., Th.M., Ed.D.
Extension and Research
I. W. CARPENTER
B.S., M.S., Ph.D.
Biology

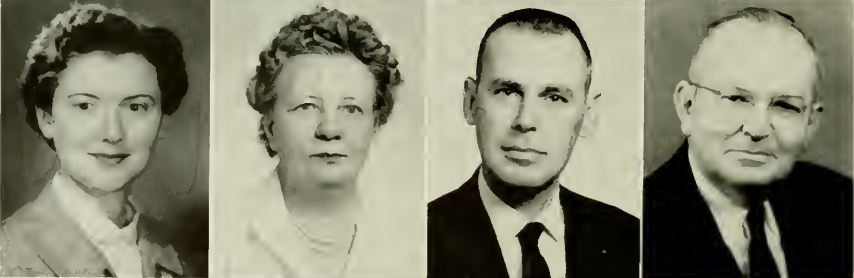

J. LOU CARPENTER
A.B., M.A.
Speech
LOUISE G. CARSON
B.A., M.Ed.
Education
WALTON S. COLE
A.B., M.M.
Music
FRANCIS COOK
B.A., M.A.
English



LELAND R. COOPER
B.S., M.Ed.
Education
JOHN R. COREY
B.S., M.A.
Education
GRACE COUNCILL
B.S., M.A.
Education
ERIC B. DEGROAT
B.S., M.A.
Physical Education

E. RAY DERRICK
B.S., M.S., Ph.D.
Biology
J. MAX DIXON
A.B., M.A., Ph.D.
Social Studies
EDWIN DOUGHEITY
B.S., M.A.
Social Studies
DAISY EGGERS
B.S., M.A.
English

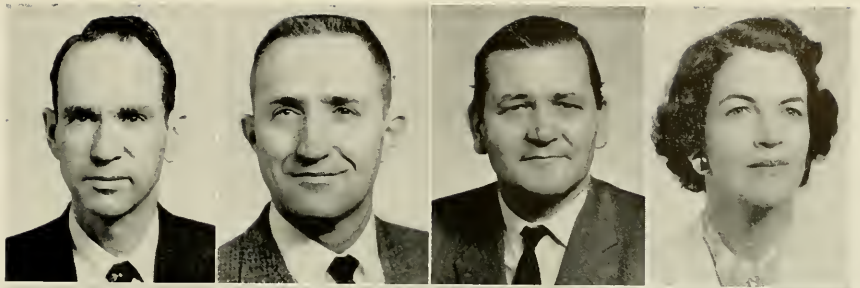

G. P. EGGERS
A.B., A.M., Ph.D.
English
WILLIAM EURY
A.B., B.S., M.S.
Library Science
ELIZABETH FOX
B.M., M.M.
Music
ROBERT G. FRACKER
B.S., M.A.
Education

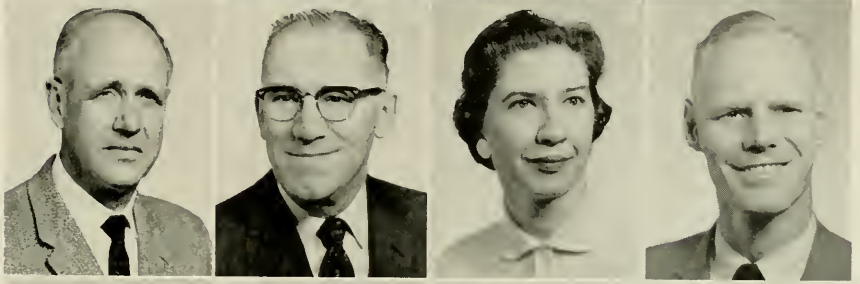

WILLIAM E. FULMER
A.B., Ed.M., Ed.D.
Education
EDWARD H. GIBSON
A.B., M.A., Ph.D.
Social Studies
BRAXTON HARRIS
A.B., M.A.
Education
MARTHA HAWKINSON
A.B., B.S.S.A., M.A.
Business Education



WALTER HAWKINSON
B.S., M.A.
Mathematics
WALTER HEEP
B.S., M.A.
Education
CLEONE H. HODGES
A.B., M.A.
Physical Education
ALLIE A. HODGIN
B.S., B.S. in L.S.
Librarian



DAVID R. HODGIN
A.B., A.M.
English
WILLIAM S. HOFFMAN
B.A., M.S., Ph.D.
Social Studies
FRANCIS HOOVER
B.S., M.S., Ed.D.
Physical Education
RENA HOOVER
A.B., M.A.
Social Studies

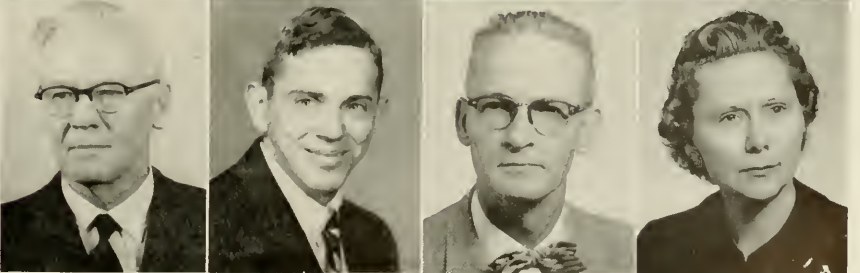

f a c u l t y

f a c u l t y

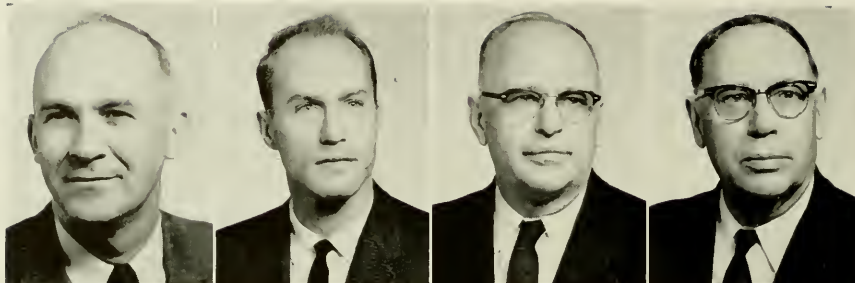

BEN H. HORTON
B.S., M.A., Ed.D.
Education
EARNY P. HOTARD
B.M., M.M.
Music
JOHN T. HOWELL
B.S., M.A., Ed.D.
Education
V. C. HOWELL
A.B., M.A.
Social Studies

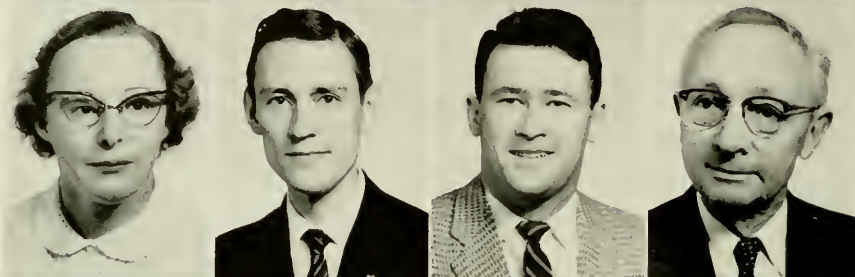

MARY ALICE HUFF
A.B., B.S.
Librarian
CHARLES ISLEY
B.A., M.A.
Music
FRANKLIN M. JONES
B.S.
Chemistry
H. BROADUS JONES
B.A., M.A., Ph.D.
English

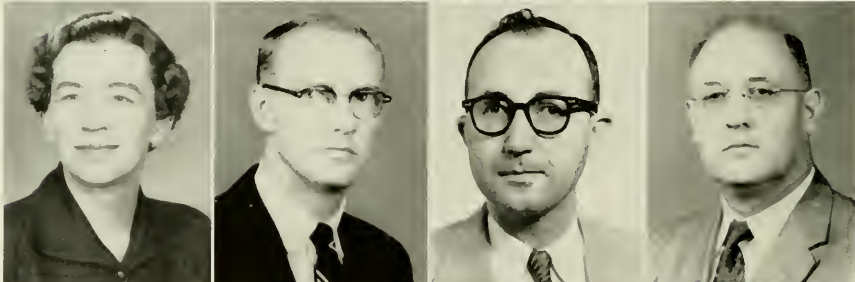

ISABELL F. JONES
B.S., M.Ed., Ed.D.
Education
JAMES F. JONES
A.B., M.A.
Business Education
WILLIAM J. JONES
B.A., B.S.Ed., M.A., Ph.D.
Music
JOHN M. JUSTICE
A.B., A.M.
Social Studies



JOHN Z. KIRK
B.S., M.A.
Social Studies
VERNA LAGRONE
A.B., M.A.
Home Economics
ROBERT LIGHT
B.S., M.S.
Physical Education
VIRGINIA W. LINNEY
B.M., M.M.
Music



PHILLIP B. MCGILL
B.S.
Social Studies
JANE MATTHEWS
B.S., M.A.
Physical Education
CARL G. MEEKS
B.S., M.A., Ed.D.
Physical Education
ELOISE MELTON
A.B., M.A.
Social Studies

JOHN R. MELTON
B.S., M.A., Ph.D.
Education



DAVID JOHN MIDDLETON
A.B., M.Ed., Ph.D.
Extension and Research

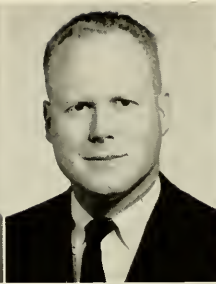

NANCY M. MIDDLETON
A.B., M.Ed.
English



FOSTER PARK
A.B., M.A.
English



EARL L. PETREY
B.S., M.A.
Education



JOHN PRITCHETT
A.B., M.A.
Education



LEO K. PRITCHETT
B.A., M.Ed.
Social Studies



ENUNICE QUERY
A.B., M.A.
Library Science



BEATRIX RAMEY
B.S., M.A.
Education



J. FRANK RANDALL
A.B., M.S., Ph.D.
Biology



BOBBY G. RAY
B.S., M.A.
Education



LEE F. REYNOLDS
B.S., M.A., Ed.D.
Education



JANE RINER
B.S., M.A.
Business Education



KENT ROBINSON
B.S., M.A.
Biology



HOYT W. SAFRIT
B.S., M.A.
Music

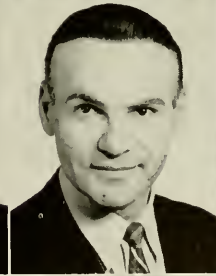

G. L. SAWYER
A.B., M.A.
Social Studies



LORIS SHIPMAN
A.B., B.S., M.A.
English



ZEB SHOOK
B.S., M.A.
Librarian



WOODFORD GRADY SINK
A.B., Ph.D.
Chemistry



CATHERINE SMITH
B.S., M.A.Ed.
Art



f a c u l t y

f a c u l t y

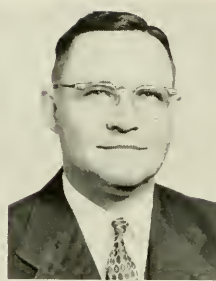

WILEY F. SMITH
A.B., M.A., Ph.D.
Psychology
WILLIAM G. SPENCER
B.M.Ed., M.A., Ph.D.
Music
STARRO N. STACY
B.S., M.A.
Mathematics and Physics
JAMES E. STONE
B.S., M.S., Ed.D.
Extension and Research

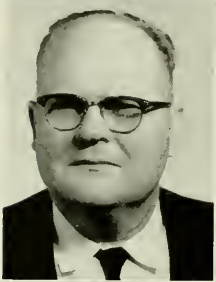

ORRUS SUTTON
B.S., M.A.
Business Education
ROGER E. THOMAS
B.S., M.A.
Physical Education
KATHRYN C. TULLY
A.B., M.A.
Business Education
INA VANNOPPEN
B.S., M.A., Ed.D.
Social Studies



JOHN J. VANNOPPEN
A.B., M.A., Ed.D.
English
MARYO WALTERS
B.S., M.A.
Spanish
MARSHALL L. WALTERS
B.S., M.A.
Physical Education
BROWNLEE WASCHER
B.M., M.M.
Music



R. W. WATKINS
B.S., M.A.
Physical Education
VIVIAN WELBORN
B.S., M.A.
Home Economics
D. J. WHITENER
A.B., M.A., Ph.D.
Social Studies
ROGERS V. WHITENER
B.S., M.A.
English



HUGH WIESE
B.S.
Biology
CRATIS WILLIAMS
A.B., M.A.
English
ELIZABETH WILLIAMS
B.S.
Art
JOHN H. WORKMAN
A.B., M.A., Ph.D.
Social Studies

f a c u l t y

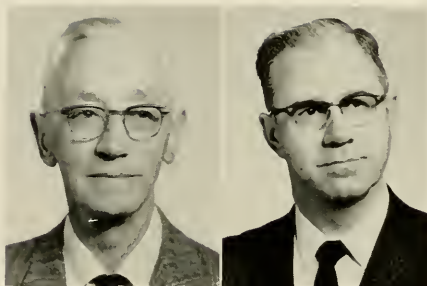

J. T. C. WRIGHT
A.B., A.M., Ph.D.
Mathematics

J. C. YODER
B.S., M.A., Ph.D.
Social Studies

s t a f f

MRS. W. H. BELL
Newland Hall

MARY E. HARALSON
East Hall

MARJORIE KELLEY
Lovill Hall

ANNIE MAJETTE
East Hall



ARLIE H. THOMPSON
North Hall

ETHEL G. TYSON
East Hall

HELEN STEWART
Daugh-Blan Hall

DEE R. WINKLER
White Hall



NINA M. MARTIN
Nurse

MARY S. SHOOK
Nurse

DON McCracken
Traffic Manager

JOHN WELBORN
Cafeteria Manager

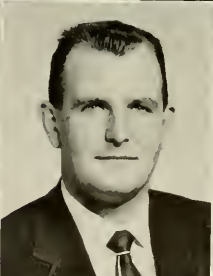

EARLEEN PRITCHETT
Secretary to the President

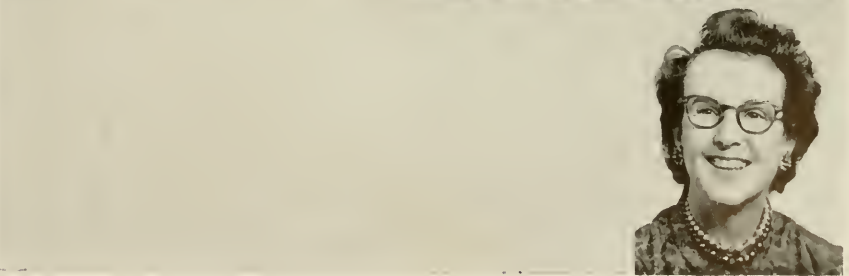

APPALACHIAN STATE TEACHERS COLLEGE

Boone, North Carolina



DEVOTED EXCLUSIVELY TO
IMPROVING INSTRUCTIONAL
SERVICE IN NORTH CAROLINA
AND THE SOUTH



Graduate and Undergraduate Work
Regular and Summer Terms

WATAUGA DEMOCRAT

"Established 1888"

R. C. Rivers, Owner

BOONE, N. C.



Compliments of

BLUE RIDGE ELECTRIC MEMBERSHIP CORPORATION

BOONE DRUG COMPANY

REXALL

"The Professional Store"

Three Registered Pharmacists

W. R. Richardson O. K. Richardson G. K. Moose

Phone AM 4-3766

Listen WATA 12:15

For Good Food
Eat At
Our New & Modern Fountain

NEWTON'S DEPARTMENT STORE

Complete Line of

MEN'S AND LADIES' READY-TO-WEAR

At Popular Prices

BOONE, N. C.

Phone AM 4-8807

Phone AMherst 4-3638



Approved

BLUE RIDGE MOTOR COURT

20 Units—New and Attractive
Beautyrest Beds—Playground For Children
2 Kitchen Apartments

Highway 221 & 421

1 Mi. E. of Boone, N. C.

PARKSIDE CAFE

Across from College Entrance

SANDWICHES

PLATE LUNCHES



Meet Your Friends At

SHORTY'S

"The Students' Nightly Retreat"

SANDWICHES

SHORT ORDERS

Reins-Sturdivant Funeral Home

Ambulance Service

BOONE, NORTH CAROLINA

THE NORTHWESTERN BANK

Capital Stock \$1,000,000.00

Surplus \$4,000,000.00

Since 1937 The Northwestern Bank has supplied the complete banking needs of this section. We of The Northwestern Bank are proud to offer our services to the growth of this section.

WHERE FINANCIAL SERVICE BEGINS

A COMPLETE BANKING INSTITUTION OFFERING EVERY BANKING SERVICE

MEMBER F. D. I. C.

We appreciate the patronage of the students and faculty of
Appalachian State Teachers College

COLLEGE BOOK STORE

APPALACHIAN STATE TEACHERS COLLEGE



THE HEART OF THE CAMPUS

BOONE, N. C.

The Portraits In This Yearbook

Were Made By

SMITH STUDIO

Photographers of Raleigh

Official Photographers For

THE 1960 RHODODENDRON

You may order any type pictures from us
on the portraits appearing here, for we keep
these negatives in our files.

14 E. HARGETT STREET

RALEIGH, N. C.

Laurel Motel & Efficiency

Junction U. S. Rts. 221-321-105

AM 4-8773

BOONE, NORTH CAROLINA



BURGESS FURNITURE STORE

NEW AND USED FURNITURE

425 West King Street

BROYHILL FURNITURE FACTORIES

LENOIR, NORTH CAROLINA

Representing

Lenoir Chair Co.

Lenoir Furniture Corp.

Conover Furniture Co.

O. L. Broyhill Furniture Co.

Harper Furniture Company

Boone's
Favorite Department Store
HUNT'S DEPARTMENT STORE

BOONE FLOWER SHOP

FLOWERS FOR ALL OCCASIONS

Boone, N. C.

AM 4-3041

Hammary
MANUFACTURING CORPORATION

FURNITURE

LENOIR, NORTH CAROLINA



Fresh And Sweet...

Compliments of

**YADKIN VALLEY DAIRY
COOPERATIVE, INC.**

Receiving Stations

SUGAR GROVE, N. C.

LANSING, N. C.

SPARTA, N. C.

Processing Plant and General Offices

WILKESBORO, N. C.



You sparkle together...with ice-cold Coke.

BOTTLED UNDER AUTHORITY OF THE COCA-COLA COMPANY BY

COCA-COLA BOTTLING CO.

HICKORY, N. C.



Congratulations to

A GROWING APPALACHIAN!!

SHELBY CONCRETE PRODUCTS, INC.

SHELBY, NORTH CAROLINA



CHURCH'S STORE

Where your dollar has more cents
Men's & Boys' Clothing—Shoes

Phone AM 4-8287

Boone, N. C.

Maintenance Supply Co., Inc.

JANITORIAL SUPPLIES

HUNTERSVILLE, NORTH CAROLINA

Compliments of

FARMERS HARDWARE AND SUPPLY CO., INC.

"Everything in Hardware and Associate Lines"

BOONE, NORTH CAROLINA

Phone AM 4-8801

TWO PLACES TO EAT — "HERE AND AT HOME"

WHERE STUDENTS MEET

KIRK'S RESTAURANT

Open from 6 a.m. to 10 p.m.

STEAKS—SEAFOODS—CHOPS—BARBECUE—PLATE LUNCHES
SHORT ORDERS—SANDWICHES

"COURTEOUS SERVICE"

Telephone AMherst 4-3915 — 205 Hardin Street — Boone, N. C.

●
Compliments of

**COIN-OP
SELF-SERVICE LAUNDRY**
●

Everything You'll Need
To Be Well-Dressed
for
TOWN
or
CAMPUS

VARSITY MEN'S WEAR

225 E. King St.

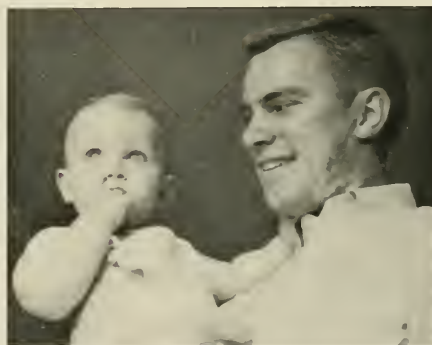

CONGRATULATIONS AND GOOD LUCK

KOHLER & CAMPBELL, INC.

HEIRLOOM QUALITY PIANOS

GRANITE FALLS, NORTH CAROLINA

Music is an Important Part of your Future

BELK'S DEPARTMENT STORE

BOONE, N. C.

"The Home of Better Values"

Safe For Your Savings Since 1921

WATAUGA SAVINGS & LOAN ASSOCIATION

"ASSETS OVER \$5,000,000"

CURRENT DIVIDENDS 4%

We Believe The American Home Safeguards The American Liberty

H. W. Farthing, President

W. H. Gragg, Secretary & Treasurer

Compliments of

BLUE RIDGE SUPPLY COMPANY, INC.

AUTO PARTS

BOONE, NORTH CAROLINA

TRAILWAY LAUNDRY and CLEANERS, Inc.

"The Best in Laundry and Cleaning"

Pick-up and Delivery Service

Phone AM 4-8415

BOONE, N. C.

DANIEL BOONE HOTEL

Elevation 3333

Boone, N. C.

FREE PARKING

DINING ROOM SERVICE

J. B. McCoy, Mgr.

C. A. Price, Resident Manager

Phone AM 4-8815

SMITHEY'S STORE

DRY GOODS—GROCERIES

CLOTHING—SHOES

Modern Cafe In Connection



BOONE TRAIL MOTEL

820 East King Street

BOONE, NORTH CAROLINA

Phone AM 4-8839



Approved

Meet Your Friends At CAROLINA PHARMACY

Congratulations Graduates

Phone AM 4-3781

BOONE, N. C.

IT IS OUR PLEASURE — When you have a good time at the movies.

IT IS OUR PLEASURE — When you laugh and cry at things you see on the screen.

IT IS OUR PLEASURE — That youngsters have come to know and love the movies as a very special treat.

IT IS OUR PLEASURE — That Hollywood is constantly searching for new ideas and bringing them to life.

IT IS OUR PLEASURE — That we have a part in the entertaining of the students of Appalachian State Teachers College.

THE APPALACHIAN THEATRE

"Everybody Likes Movies in Boone"



GRAY BROS. FURNITURE CO.

"EVERYTHING FOR THE HOME"

Phone 607

Phone 607 WILKESBORO, N. C.

Dial 4227

Wilkesboro, N. C.

West Jefferson, N. C.

24 Hour Photo Service
Cameras—Supplies—Frames—Portraits

FLOWERS' PHOTO SHOP

"Boone's Photographic Center"

125 East King Street — P. O. Box 588
BOONE, N. C.

Telephones

Office AM 4-8425

Home AM 4-8539

George A. Flowers, Jr.

When your group goes together, go **FIRST CLASS** in modern Trailways diesel coaches,
with uniformed, safety-trailed operators.

Trailways specially trained charter salesmen will call on you without obligation.
If requested they will present trip material before your group.

QUEEN CITY TRAILWAYS

Phone AM 4-8836 — Boone, N. C.

Phone ED 2-6164 — Charlotte, N. C.

CAUDILL'S, Inc.

THE SHOP FOR LADIES AND MEN

123 East King Street

BOONE, NORTH CAROLINA



ANDREWS CHEVROLET, INC.

N. Depot St.

BOONE, N. C.

CHEVROLET

OLDSMOBILE



SERVING YOU WITH THE BEST IN PRINTING

**OBSERVER
PRINTING
HOUSE**

216 W. 2ND ST.
CHARLOTTE, N. C.
TELEPHONE ED 3-3101

Autographs

Autographs

Autographs

