

Class SF103

Book B 99

Copyright N<sup>o</sup> \_\_\_\_\_

**COPYRIGHT DEPOSIT.**







1

THE  
UNIVERSAL  
STOCK \* REGISTER

OF

EASTERN OREGON BRANDS.

TOGETHER WITH THE LAWS OF THE STATE OF OREGON,  
RELATING TO THE BRANDING AND  
MARKING OF STOCK.

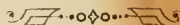

BY

WILLIAM J. BOLIN,

UNION, OREGON.



UNION, OREG. 2  
PUBLISHED BY L. J. & M. F. DAVIS.  
1890.

8510w!

14  
342

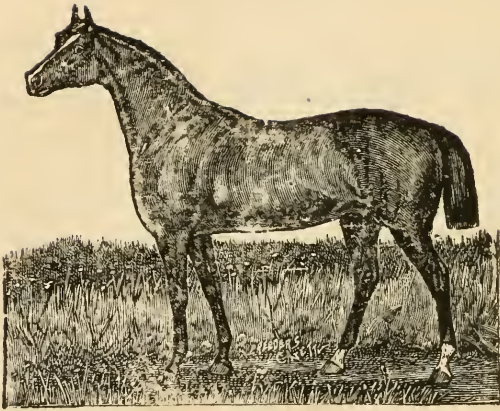

SPUR  
B69

S. C. May 4 '12.

## FROM THE LAWS OF OREGON.

---

§ 1954. [706,] No two persons residing within fifteen miles of each other shall use the same mark or brand in this state, but in such cases the person having the oldest recorded mark shall have the preference, but nothing contained herein shall prevent the parties from agreeing which of them shall change his mark or brand; and any person offending against the provisions of this section shall, upon conviction before a Justice of the peace of the proper county, be fined for each offense in any sum not to exceed five dollars.

§ 1955. It shall hereafter be unlawful for any person, in marking Domestic Animals on the ear, to cut, mark, or remove any part exceeding one-half of the ear.

§ 1956. Any person wilfully violating the first section of this act shall, on conviction of the same, be fined not less than five nor more than one-hundred dollars, or imprisonment not less than five nor more than fifty days in the County Jail, or both fine and imprisonment, in the discretion of the court. All Justices of the Peace shall have jurisdiction over the foregoing offenses.

## BY LAWS.

---

It shall be the duty of every member of this association to notify any member, of his stock if he sees or knows of them being out of their range. he can notify by postal card and oblige

HIS FRIENDS.



# OREGON BRANDS.



## Malheur County.

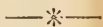

### F. BLAKELY.

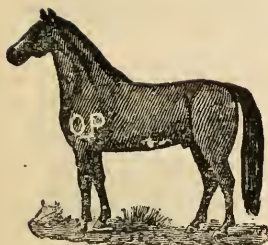

P. O. address,  
Mason. Malheur  
Co., Or. Range,  
Malheur Co Or.

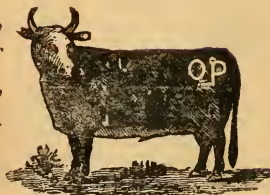

### E COLE & J. F. WEAVER.

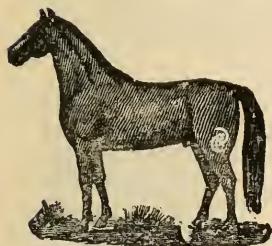

P. O. address  
Dell, Malheur  
Co., Or. Range  
Malheur county.

Cattle branded  
7 on left thigh;



JO on right hip and  
on left hip or shoul-



der. **M**



and JW

### J. K. CARLILE & SONS.

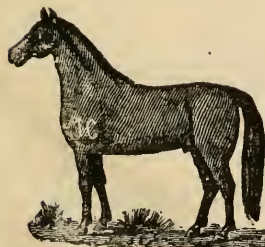

P. O. address,  
Malheur City, Or.  
Range, Malheur  
and Baker coun-  
ties. Horses also  
branded



and



on left stifle: cattle,



and



on left hip.

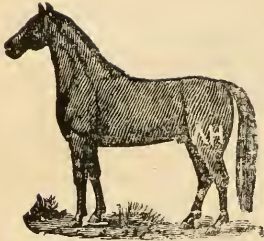

*I. J. SIMMONS.*

P. O. address,  
Mason, Oregon.  
Range, Malheur  
Co., Or.

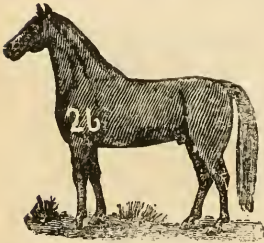
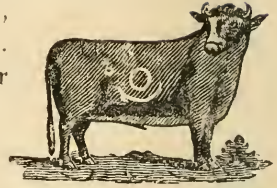
*JOHN KENNINGHAM.*

P. O. address,  
Malheur City, Or.  
Range, Malheur  
and Baker Count-  
ies, Or.

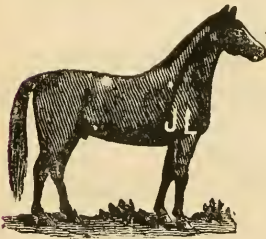

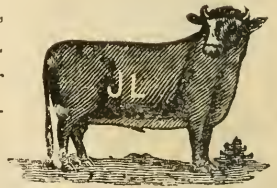
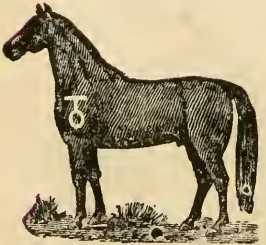

*JAMES LYNN.*

P. O. address,  
Malheur City, Or.  
Range, Malheur  
and Baker Count-  
ies, Or.

*J. O. THOMSON & G. H. IVOR.*

P. O. address,  
Vale, Or. Range,  
Malheur and Baker  
Counties, Or.



Horses are also  
branded  on  
left stifle  also  
also **GT** on left shoulder, and  on  
and some with **T** on left  shoulder.  
**GI** on left shoulder  
either shoulder

*BEERS & MILLER.*

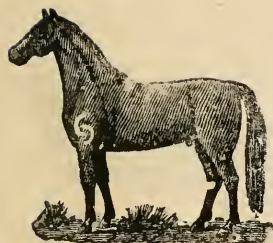

P. O. address  
Malheur City, Or.  
Range, Malheur and Baker  
counties.  
Horses

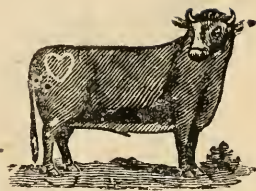

also with above brand on right shoulder

*F. K. FROMAN:*

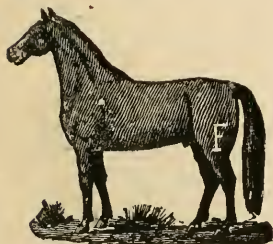

P. O. address,  
Vale, Oregon.

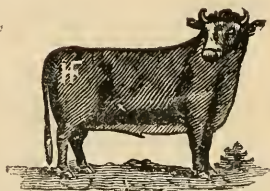

*JOHN ZIMMERMANN.*

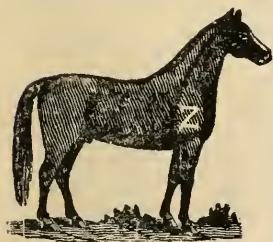

P. O. address,  
Westfall, Or.  
Cattle also brand  
J on left hip

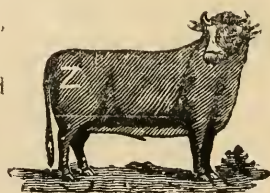

*F. D. STARK & CO.*

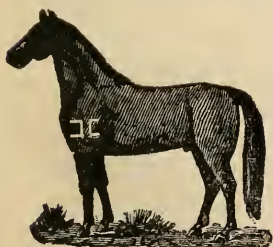

P. O. address,  
Dell, Or. Also  
own horses with  
 on right  
shoulder,

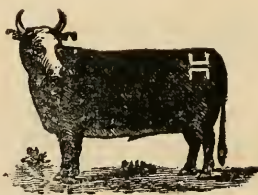

 on left stifle, and same on left shoulder.

*LEONARD COLE.*

P. O. address,  
Dell, Malheur,  
Co., Or.

Horses are also  
branded on the

left shoulder with the following brands:

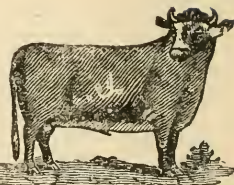
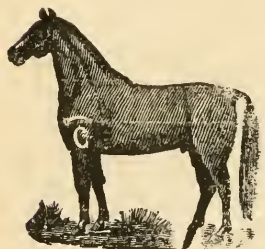
*P. A. CAMMANN.*

P. O. address,  
Westfall, Oregon.  
Range, Malheur  
county. Horses  
also branded  $\overline{C}$   
on stifle.

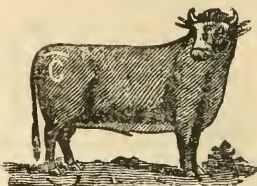
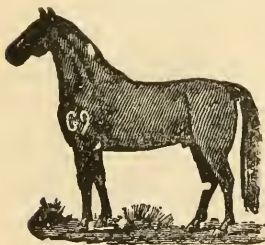
*S. A. CALDWELL.*

P. O. address,  
Malheur City, Or.  
Range, Malheur  
county.

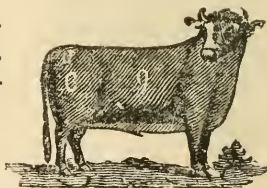
*JOHN M. CORDER.*

P. O. address,  
Llano, Malheur  
Co., Or. Range,  
Malheur and Wa-  
ker Counties, Or.





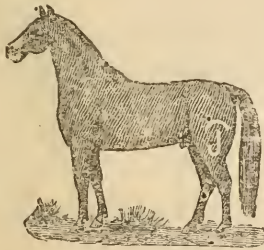

*WILLIAM JONES.*

P. O. address, Westfall, Cr Range,  
Malheur county.



*KENNETH MURREY.*

P. O. address,  
Teulah, Oregon.  
Range, Malheur,  
Grant and Harney  
Counties, Or.

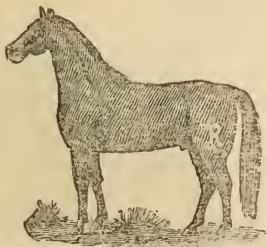

*F. B. SCOTT.*

P. O. address,  
Vale, Or. Range,  
Malheur County.

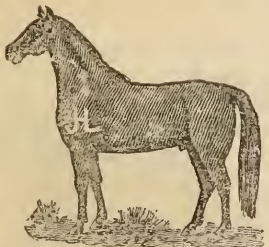

*A. R. LOFTON & SONS.*

P. O. address,  
Malheur City, Or.  
Range, Malheur  
and Paker Coun-  
ties, Or. Horses  
also branded SL

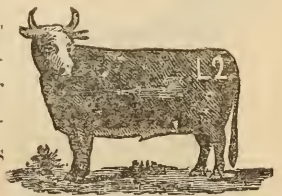

on the left shoulder Cattle branded SL on left hip; left  
ear split and under bit in right; also J-L on the left hip;  
ear marks, crop both ears and split the splits.

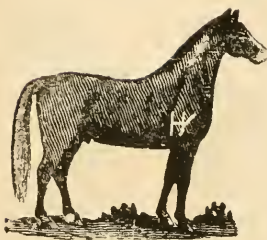

*R. B. HAY.*

P. O. address, Peulah, Or. Range,  
Malheur County, Oregon.



*FRANK M. RICKER.*

P. O. address,  
Malheur City, Or.  
Range, Malheur  
and Baker coun-  
ties, Or. Horses



also branded  ed ~ on left ribs  
on the left stifle. Cattle brand

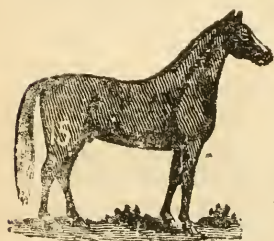

*B. W. WORSHAM.*

P. O. address.  
Malheur City, Or.  
Range, Malheur  
and Baker coun-  
ties, Oregon.

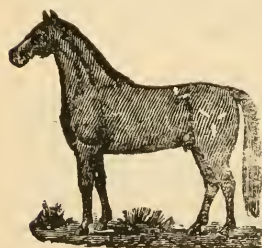
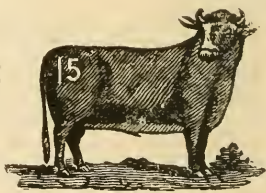

*Wm. MORFITT.*

P. O. address,  
Malheur City, Or.  
Range, Malheur  
and Baker coun-  
ties. Horses ✓  
on left hip also 91



on left hams. Cattle also branded  on left hip, horses  
same. Cattle also . . . on left ribs and 91 on left hip.

*J. S. EDWARDS.*

P. O. address,  
Dell, Oregon.



*Wm. QUINN.*

P. O. address,  
Malheur City, Or.  
Range, from Cariboo to Cape Horn.

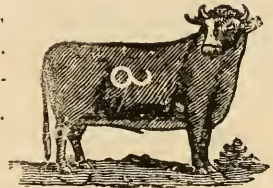
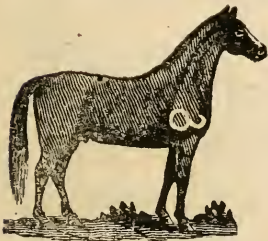

*CASS WISDOM.*

P. O. address,  
Malheur City, Or.  
Range, Malheur  
and Baker coun-  
ties. Some horses  
branded 2 on the

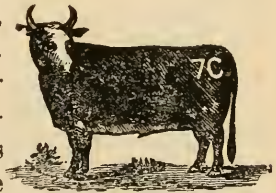

right shoulder; also 2 on right hip. Some cattle branded 7C on left hip; some cattle branded / on left hip. Wat-  
tle on right jaw and hack right ear.

*I. L. SELLS.*

P. O. address,  
Westfall, Or.

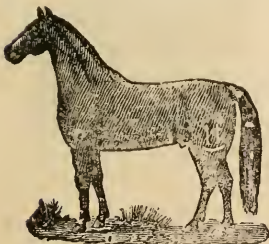

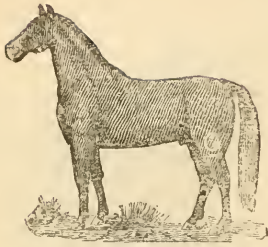
*G. F. CAREL.*

P. O. address, Malheur City, Malheur Co., Or. Range, Malheur Co., Or.

Horses are also branded Y on left stifle, D on left shoulder and W on left stifle.

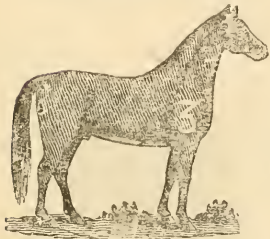
*AUGUST ZITZMANN.*

P. O. address, Malheur City, Or.

Range, Little Malheur, Oregon.

Horses branded



on right

stifle.

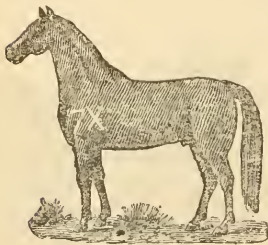
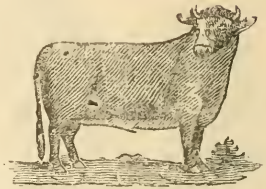
*W. C. MILLER.*

P. O. address, Malheur City, Or.

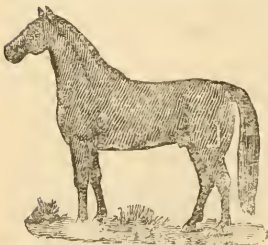
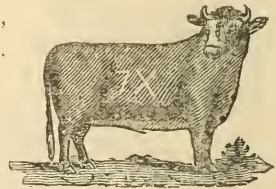
*C. T. LOCEY.*

P. O. address, Malheur City, Or.

Horses are also branded  on left shoulder. Cattle branded

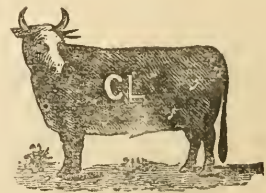

 on left hip.



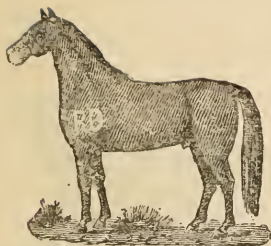

*D. R. DIXON.*

P. O. address,  
Vale, Or.

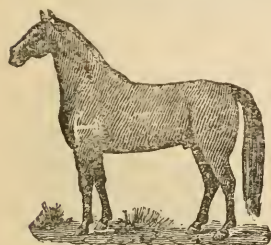

*A. P. DIVEN.*

P. O. address,  
Malheur City, Or.  
Range. All Over.  
Wattle on jaw.

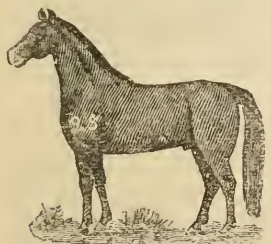

*BRICKNER WILDAUER.*

P. O. address,  
Malheur City, Or.  
Range. Malheur  
and Baker Coun-  
ties. Also cattle  
branded  on

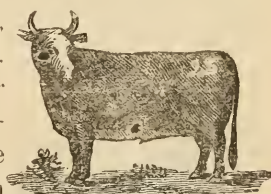

left ribs.



*G. W. DUNCAN.*

P. O. address,  
Malheur City Or  
Range, Malheur  
and Baker Coun-  
ties. Horses vent-  
ed on right shoul-



der with the brand  
right hip.

Cattle vented with the brand  on

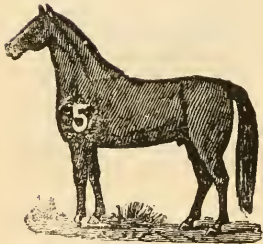
*I. F. YANTES & B. MISENER.*

P. O. address,  
Dell, Or. Horses  
also branded y on  
left shoulder  
O on cattle brand-  
ed 5 on right.

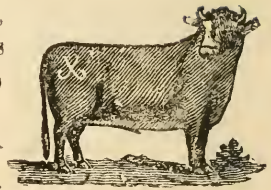
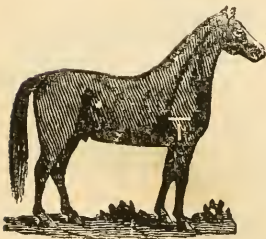
*J. H. ROSE & SONS.*

P. O. address,  
Malheur City, Or.  
Range, Malheur  
Co., Or. Horses  
also branded D  
on right shoulder

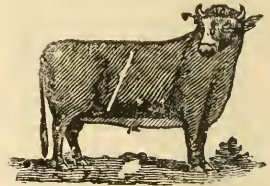

also D on right hip. Cattle branded T on right; also  on right hip.

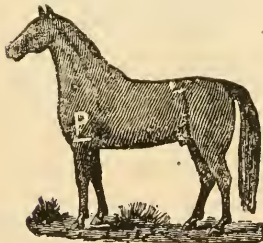
*JOHN PEDERSON.*

P. O. address,  
Vale, Or.

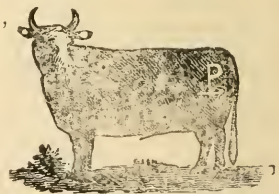
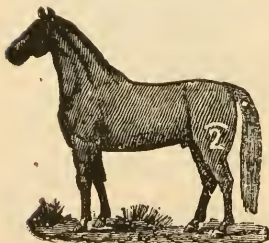
*N. B. WISDOM.*

P. O. addresss,  
Malheur City, Or.  
Range, Malheur  
and Baker Coun-  
ties, Or.

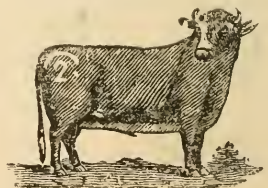

*HIRAM NUTT & J. S. GARDNER.*

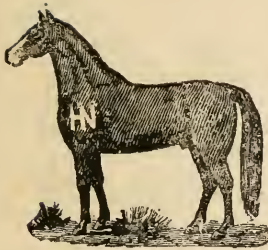

P. O. address,  
Valheur City, Or.  
Range, Malheur  
Co. Horses also  
branded with the  
following on left  
shoulder: A M and

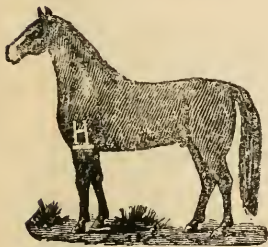
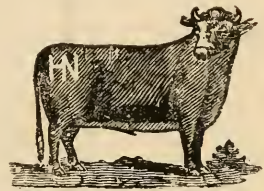

*P. H. HAND.*

P. O. address,  
Westfall, Or.

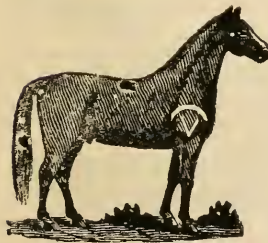
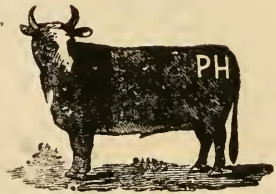

*C. M. VAN BUREN.*

P. O. address.  
Malheur City, Or.  
Range, Malheur  
and Baker coun-  
ties, Oregon.

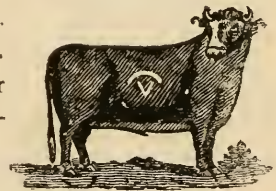

*W. C. JOHNSON & SONS.*

P. O. address,  
Westfall, Oregon.  
Range, Malheur  
Co. Horses also  
branded  $\overline{S}$  on  
right hip and  $\underline{S}$   
on left shoulder.

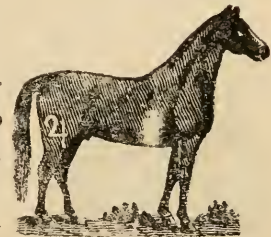

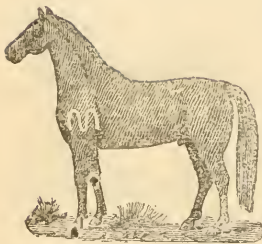

*J. B. McLAUGHLIN,*



P. O. address,  
Vale, Cr Range,  
Malheur Co., Or.



Some horses  
branded  on  
left stifle

Cattle branded **OIL** also  on left hip.

*R. A. LOCKETT,*

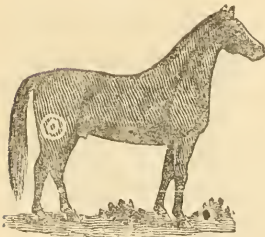

P. O. address,  
Dell, Or. Range,  
Malheur Co. Or.  
Some horses are  
branded **H** on the  
left shoulder.



Some cattle wattle on jaw.

*Wm. T. TRUE,*

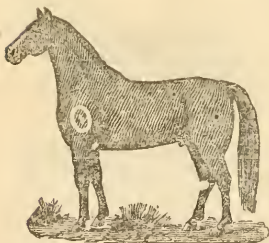

P. O. address,  
Westfall, Or.



Also own cattle  
with  on right  
hip.

*Wm. L. MORFITT,*

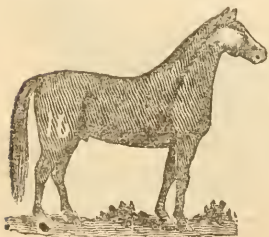

P. O. address,  
Malheur City, Or.  
Range, Malheur  
and Paker coun-  
ties.





*FRANCIS O'NEILL.*

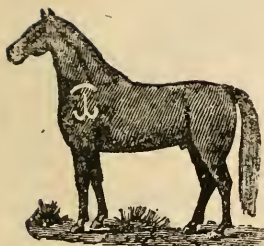

P. O. address, Llano, Malheur Co., Or. Also own cattle branded L on left side, also  $\times$  on left hip



*J. S. HUNTER.*

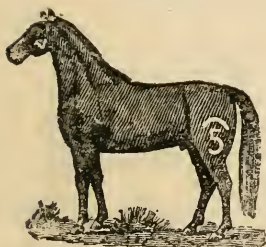

P. O. address, Beulah, Malheur Co. Or. Also own horses branded SH on left shoulder.



*GEORGE P. HIGGINS.*

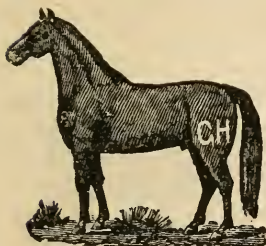

P. O. address, Malheur City, Or. Range, Malheur and Baker counties. Also horses branded  $\bar{H}$  on

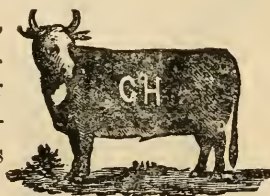

left shoulder, and Cattle same on left hip. Also horses  $\bar{M}$  on left hip, and Cattle the same on left ribs.

*MARTIN & ROBT. WILLIS*

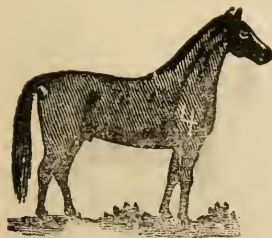

P. O. address, Beulah, Oregon. Range, Malheur Co. Cr. Horses also branded on left shoulder with

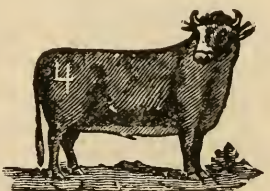

same brand.

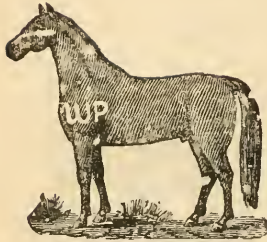
*SAMUEL GLOVER.*

P. O. address, Malheur City, Or.

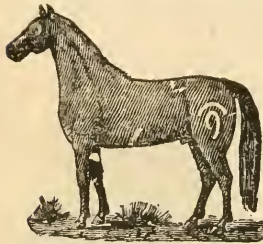
*W K. STARK & SON.*

P. O. address, Dell, Malheur Co. Also own horses branded 9 on left stifle and on left shoulder. Also own Cattle brand-

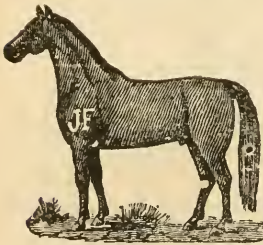

ed 9 on right shoulder.

*JOSEPH WILDAUER.*

P. O. address, Malheur City, Or. Range, Malheur and Baker Counties, Or. Horses also branded JI

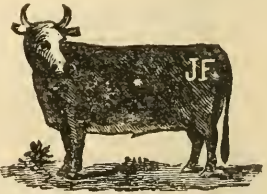

on shoulder. Cattle also branded JI on left hip.

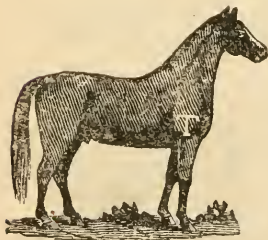
*THOMPSON & BROS.*

P. O. address, Beulah, Oregon. Range, Malheur Grant and Harn-ey Counties, Or. Horses and cattle

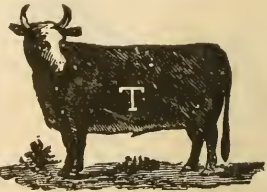

vented with T on left shoulder.

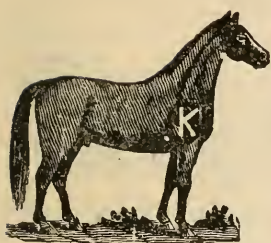

*Wm. KENNEDY.*

P. O. address,  
Dell, Or. Range,  
Malheur County.  
Some horses are  
branded  $\bar{K}$  and  
some with K

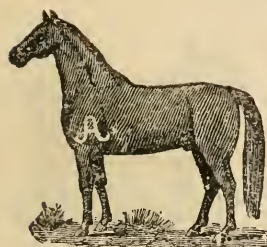
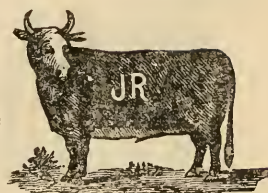

*K. B. & J. H. McLENNAN.*

P. O. address,  
Beulah, Oregon.  
Range, Malheur,  
Grant and Harney. Own horses  
branded KL on  
left shoulder; K. McLennan brands horses KL on left stifle  
and  $\bar{L}$  on left stifle. Cattle also branded  $\bar{A}$  on left side  
or hip.



*JOHN H. JONES.*

P. O. address,  
Malheur City, Or.  
Range, Malheur  
and Baker coun-  
ties.

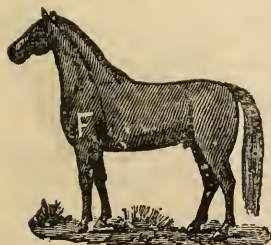
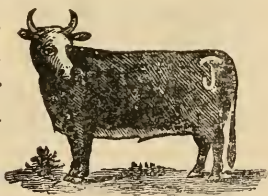

*LAURANCE FAULKNER.*

P. O. address,  
Vale, Or.

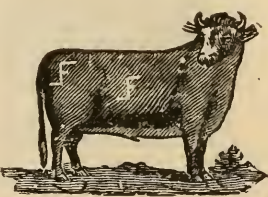

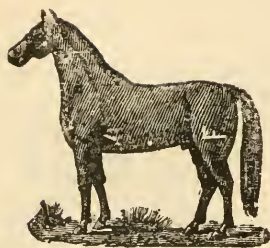

*R. R. FARRIER.*

P. O. address,  
Malheur City, Or.  
Range Walheur,  
Grant and Baker  
counties, Or.

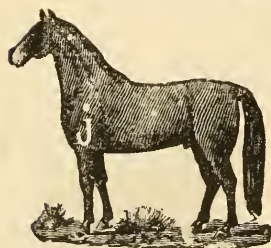
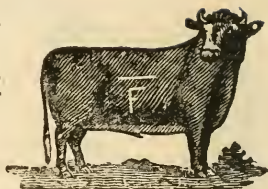
*J. T. GLENN.*

P. O. address,  
Vale, Oregon.

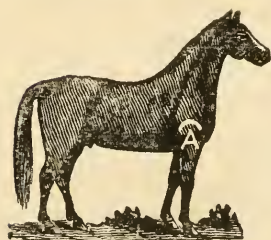
*FRED GELLERMAN.*

P. O. address,  
Vale, Malheur  
Co. Or. Horses  
vented with same  
brand on right  
thigh. Some cat-  
tle branded  $\bar{7}$  on

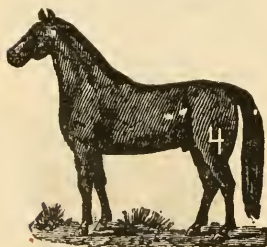

right hip, and left hip, and left thigh. Both ears loped down.

*KATE PRATO.*

P. O. address,  
Westfall, Oregon.  
Horses are also  
branded with a  
cross on the left  
shoulder. Cattle

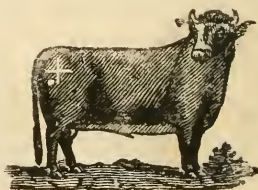

branded with figure four with bar over it on left thigh.

*LEVI & J. W. WESTFALL.*

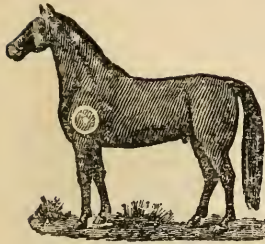

P. O. address,  
Westfall, Oregon.  
Range, Malheur  
county. Horses  
are also branded

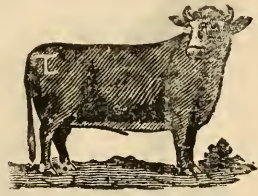

ing on left hip:



*B. F. SARGENT.*

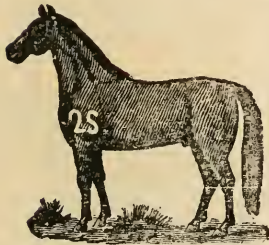

P. O. address,  
Malheur City.  
Range, Malheur  
Co.



*IRBIN F. S. DIVEN.*

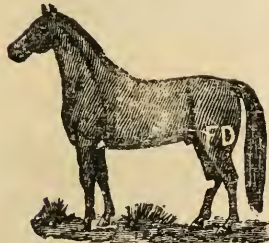

P. O. address,  
Malheur City, Or.  
Range, Malheur  
and Baker coun-  
ties, Or. Cattle  
also branded DV

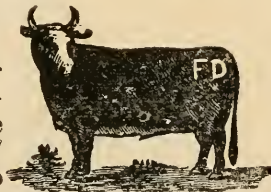

17 on left hip and / bar brand on left hip.

*H. C ELMS.*

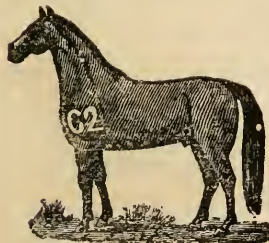

P. O. address,  
Malheur City, Or.  
Range, Malheur  
and Baker coun-  
ties, Or.

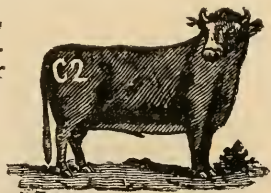

*F. BARKLEY.*

P. O. address.  
Mason, Or.  
Range, Malheur  
Co., Or.



✦ Grant County ✦

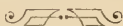

*ANDREW ANDERSON.*

P. O. address,  
Mt Vernon, Or.  
Range, Grant Co.

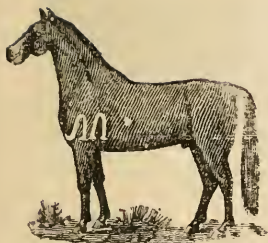

*Wm. ARMSTRONG.*

P. O. address,  
Mt. Vernon, Or.  
Range, Grant Co.  
Or.

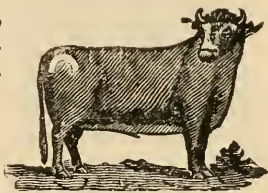

*M. M. ADAMSON.*

P. O. address,  
Blanton, Or.  
Range, Grant Co.  
Or.

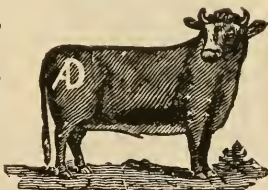
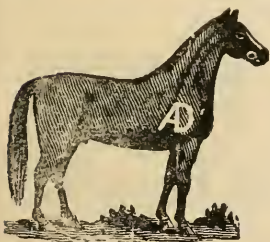

*A. L. ARMSTRONG.*

P. O. address,  
Prairie City, Or.  
Range, Grant Co.  
Or.

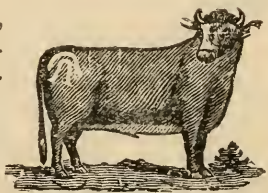
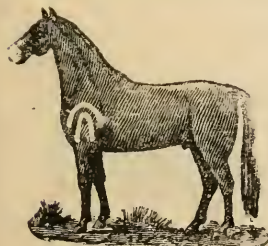

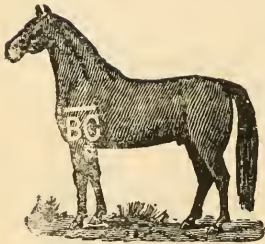

*W. H. BADLEY.*

P. O. address,  
Blanton, Or.  
Range, Grant Co.  
Or. Horses also  
branded **BC** on  
left stifle; vented  
— after the brand

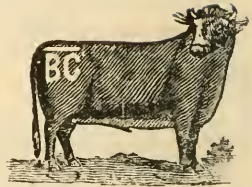

also — under. Cattle also branded **BC** on left hip.

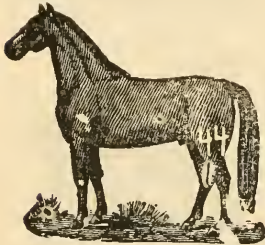
*E. C. BULKELEY.*

P. O. address,  
Blanton, Or.  
Range, Harney  
and Grant coun-  
ties, Or.

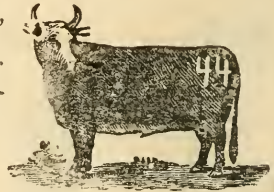
*JOS. J. ANGELL.*

P. O. address,  
Izee, Or. Range,  
Grant, Crook and  
Harney counties,  
Or. Horses also  
branded **6** on  
right shoulder;

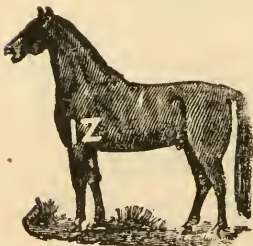

also **6** on left hip. Cattle also branded **J** on both hips.

*C. W. BONHAM.*

P. O. address,  
Izee, Or. Range,  
Grant, Harney  
and Crook coun-  
ties, Or. Horses  
also branded **Z** on  
left shoulder.





*J. D. LAURANCE.*

P. O. address, Prairie City, Or. Range, Grant Co Or. Cattle also branded **B** on left side also **SL** on right

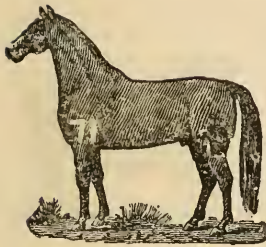

hip.

*W. D. OFFICER.*

P. O. address, Izee, Or. Range, Grant, Harney and Crook counties. Cattle also branded **□** and **△** on **□** left side and **PS** on right hip.

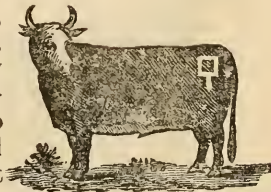
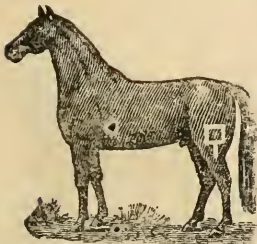

side and **PS** on right hip.

*D. MAGILL.*

P. O. address, Izee, Or. Range, Grant, Harney and Crook counties, Or. Horses also branded **M** on right or left

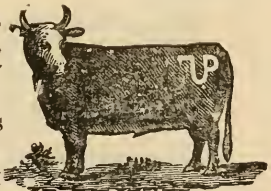
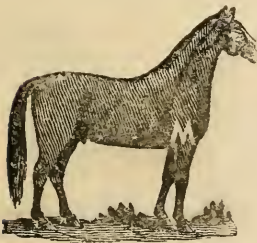

shoulder. Cattle branded on both hips.

*ROY BOGGS.*

P. O. address, Izee, Or. Range, South Fork, Or.

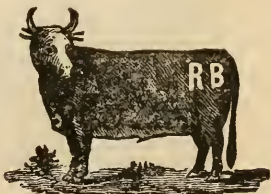
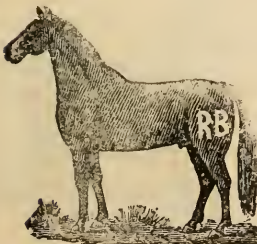

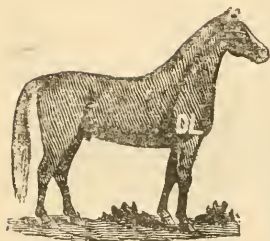

left hip.

*D. N. LUCE.*

P. O. address,  
John Day, Or  
Range, Harney,  
Grant and Mal  
heur counti-s Or.  
Horses are also  
branded

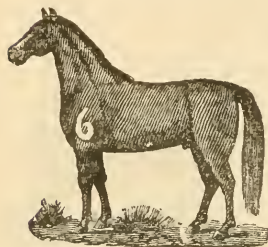

*S. S. SMITH.*

P. O. address,  
Blanton, Or.  
Range, Grant Co.  
Or.

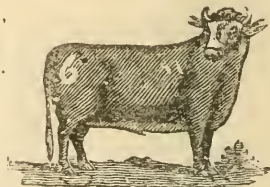

*G. H. KIMBERLAND.*

P. O. address,  
Mt. Vernon, Or.  
Range, Fall creek  
Or.

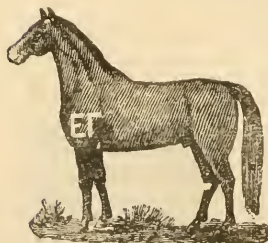
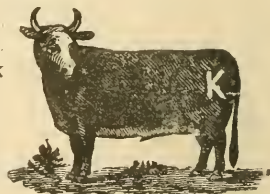

*P. E. ENGEL.*

P. O. address,  
John Day, Or.  
Range, Harney  
and Grant coun-  
ties, Or.

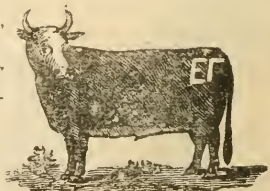

*W. D. ENGELE*



P. O. address, Mt Vernon Or. Range. All over Oregon. Horses also branded X on left shoulder, also I on the left

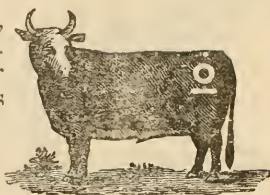

shoulder, also I - on left shoulder.

*JOSEPH C. OLIVER.*

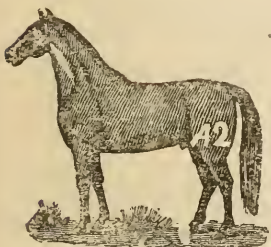

P. O. address. Canyon City, Or. Range. Harney and Grant counties.

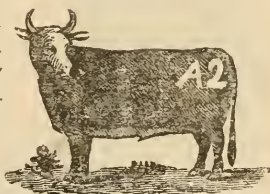

*W. M. POPE.*

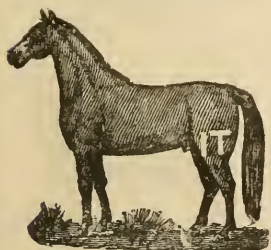

P. O. address, Mt Vernon. Or. Range, Grant Co. Oregon. Cattle also branded **A** on left hip

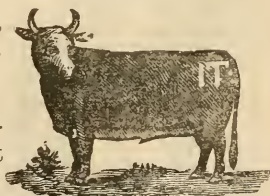

*J. B. JOHNSON.*



P. O. address, Prairie City. Range. Grant county, Oregon.

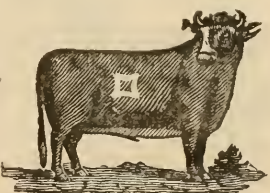



*DAN CAMBLIN.*

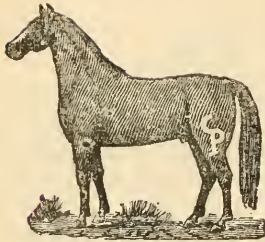

P. O. address, Canyon City, Or. Range, Harney, Grant and Malheur counties, Or. Horses also branded **JJ** on



right shoulder.

*C. E. DUNCAN.*

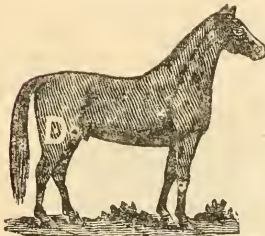

P. O. address, John Day, Or. Range, Grant Co., Or. Horses also branded on the right shoulder with the follow-

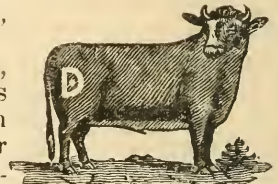

ing brands: **W** **JD** and horses branded **D** on right shoulder; and cattle same on **D** right hip.

*W. BADLEY.*

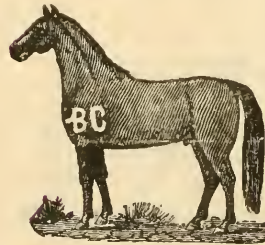

P. O. address, Blanton, Or. Range, Grant Co., Or.

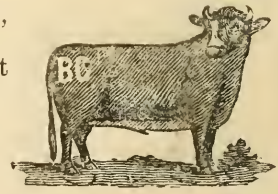

*HIEL A. HYDE.*



P. O. address, Prairie City, Or. Range, Grant Co. Or. Cattle also branded **Z** on the right shoulder.



*J. M. DIXON.*

P. O. address, Prairie City, Oregon.  
Range, Grant county, Oregon.

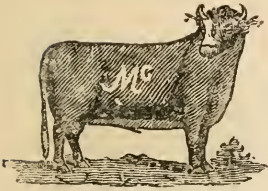

*FRANK PERCY.*

P. O. address,  
Izee, Or. Range,  
Grant and Harney  
counties, Or.

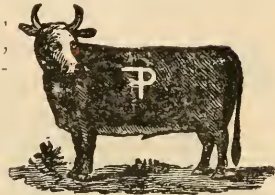
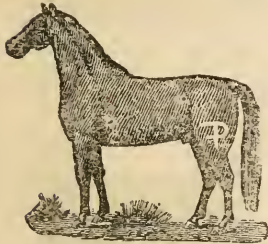



*M. FRANCES MUELLER.*





P. O. address,  
Mt. Vernon, Or.  
Range, Grant Co.  
Or. Catt'le also  
branded  on  
both hip s.

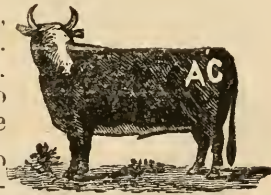
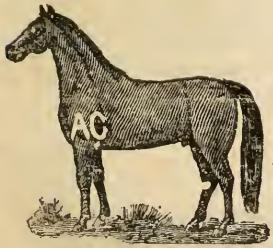

*A. J. CUMINGS.*

P. O. address,  
Mt. Vernon, Or.  
Range, Grant Co.  
Or. Horses also  
branded  on the  
left shoulder also  
 on left should-



also  on the left  shoulder. Cattle also branded   
on  left hip, also **A3** on left hip also **AC** on left hip  
and  on left hip.

*ALAX. LAURANCE.*

P. O. address,  
Prairie City,  
Range, Grant  
county, Or.

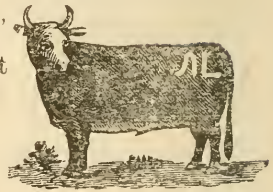
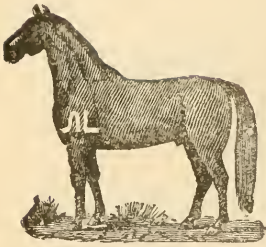
*J. N. COCHRAN.*

P. O. address,  
Prairie City, Or.  
Range, Grant Co.

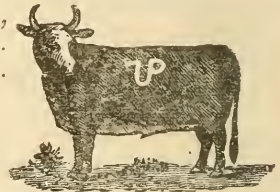
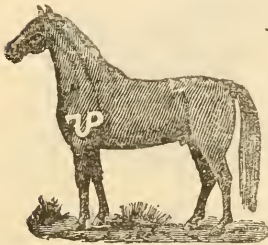
*CHARLES FRIY.*

P. O. address,  
Canyon City, Or.  
Range, Harney,  
Grant, and Malheur  
counties.  
Cattle also brand-  
ed CF on both

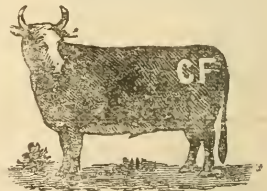
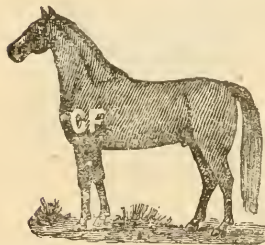

hips.

*J. B. EDINGTON.*

P. O. address,  
Mt Vernon, Or.  
Range, in the vi-  
cinity of Mt Ver-  
non.

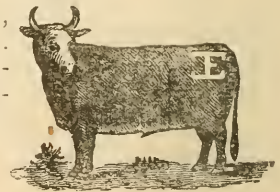
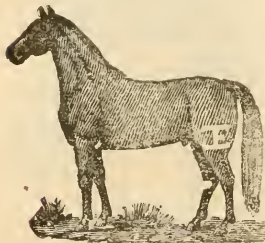



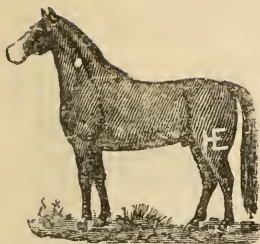

*D. E. HELMICK & BROS.*

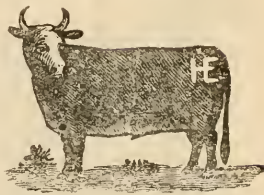

P. O. address,  
Homer, Or  
Range, Grant,  
Harney and U ma  
tilla counties  
Horses also brand  
ed  on right



shoulder; cattle same  on left side, also same on right side.

*SAM. FRENCH.*

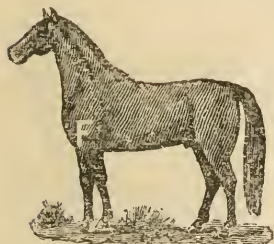

P. O. address,  
Prairie City, Or.  
Range, Grant Co.



*GEORGE GILBERT.*

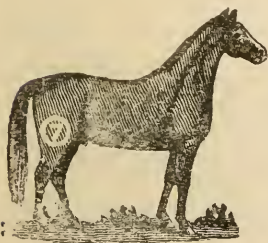

P. O. address,  
Izee, Or. Range,  
Grant, Harney,  
Crook and Mal-  
heur counties.

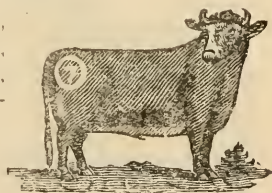

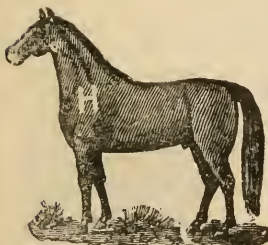

*HALL BROS.*

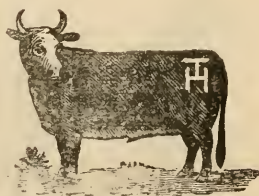

P. O. address,  
Prairie City, Or.  
Range, Grant Co.

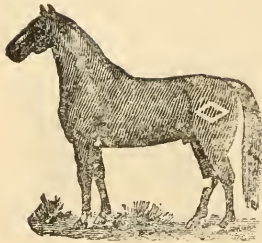

*WALTER S. BROWN.*

P. O. address,  
Izee, Or. Range.  
Grant, Crook and  
Harney counties,  
Or. Cattle also  
branded  on



left hip  on left hip

crop off left ear; also

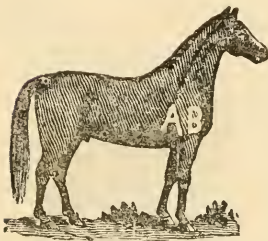

*A. D. BOWSMAN.*

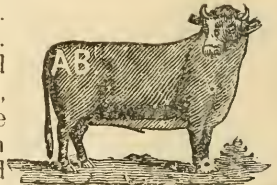
P. O. address,  
Mt. Vernon, Or.  
Range Grant and  
Harney counties,  
Or. Also cattle  
branded 29 on  
right hip, KO and

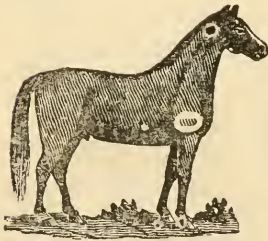

some with N on same hip.

*D. M. BUTLER.*

P. O. address,  
Canyon City, Or.  
Range Grant Co.  
Or. Horses also  
branded  on  
left hip.  
and  on left

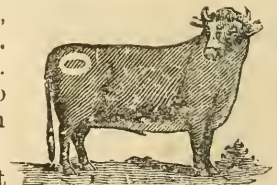

shoulder.

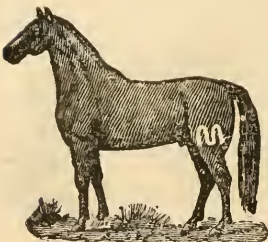
*T. H. MEADOR.*

P. O. address,  
Francie City, Or.  
Range Grant Co.  
Or. Horses also  
branded  on the  
left shoulder.



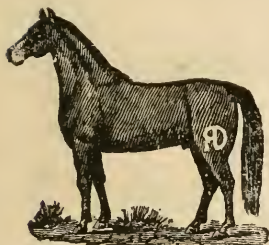

*R. DEARDORFF.*

P. O. address,  
Prairie City, Or.  
Range, Malheur,  
Grant and Baker  
counties, Or.

*J. C. GILLENWATER.*

P. O. address,  
Prairie City, Or.  
Range, Grant Co.  
Or. Horses also  
branded  on  
left stifle

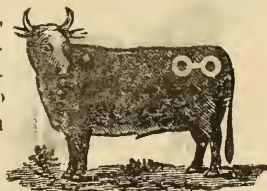
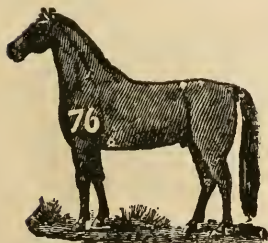
*M. D. CAMERON.*

P. O. address,  
Canyon City, Or.  
Range, Grant,  
county.

*C. H. WINEGAR.*



P. O. address,  
Prairie City, Or.  
Range, Grant, Co.  
Or. Cattle, wat-  
tle on left jaw.

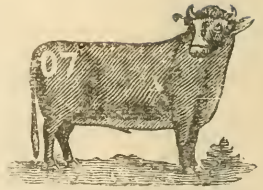

*E. O. STANSELL.*

P. O. address,  
Canyon City, Or.  
Range Grant and  
Harney counties,  
Or. Horses also  
branded ( $\bar{R}$ ) on  
left stifle also H

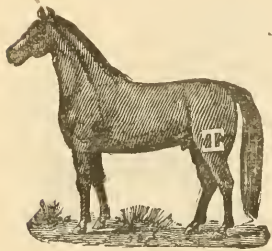

8 and  on left stifle and (D) on left shoulder. Cattle  
also  branded (07) on either side.

*J. P. MOLCARE.*

P. O. address,  
Planton, Or  
Range, Grant Co.  
Or.

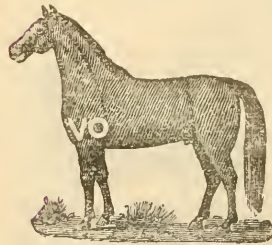
*R. V. OFFICER.*

P. O. address,  
Izee, Or. Range,  
Grant, Crook and  
Harney counties,  
Or.

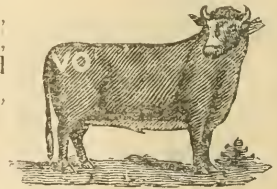
*JAMES L. HARRISON.*

P. O. address,  
Canyon City, Or.  
Range, Grant Co.  
Or. Cattle also  
branded O on  
both sides.



*M. G. McGUIRE.*

P. O. address  
Prairie City, Or.  
Range, Grant Co  
Or.

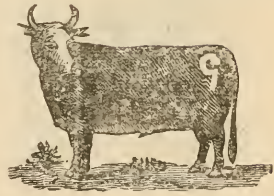
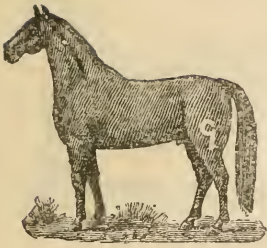

*R. S. MARTIN.*

P. O. address,  
Prairie City, Or.  
Range, Grant Co.  
Or. Horses also  
branded M on  
left stifle.

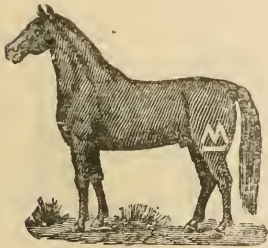

*JOHN A. SHELLY.*

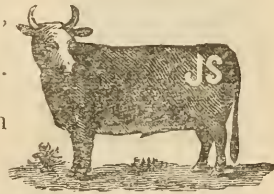
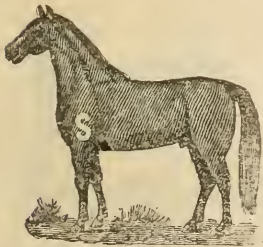

P. O. address,  
Mt. Vernon, Or.  
Range, Grant Co.  
Or. Cattle also  
branded M on  
left hip.

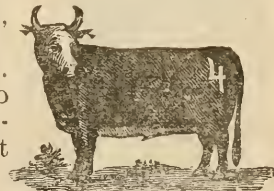
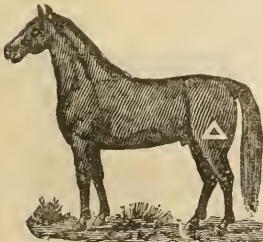

*J. A. LAYCOCK.*

P. O. address,  
John Day, Or.  
Range, Grant Co.  
Or. Horses also  
branded with fig-  
ure four on left  
shoulder, also



vented four on  on left shoulder. Cattle vented with figure four on  left shoulder.



WALTER CARSNER.

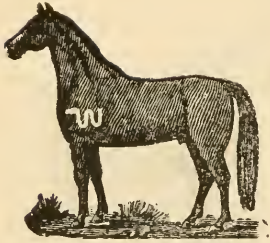

P. O. address,  
Mt. Vernon, Or.  
Range, Grant Co.  
Or



DAVID CUTTING.

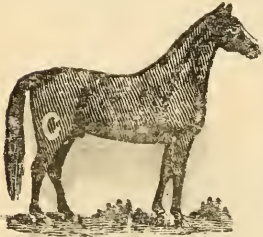

P. O. address,  
Izee, Or. Rnge,  
Grant, Harney  
and Crook, coun-  
ties, Or. Cattle  
also branded C  
on right hip.



J. C. MOORE.

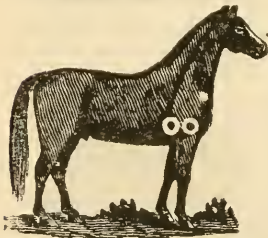

P. O. address,  
Canyon City, Or.  
Range, Oregon.  
Cattle also GG  
on left hip.



HARVEY FIELDS.

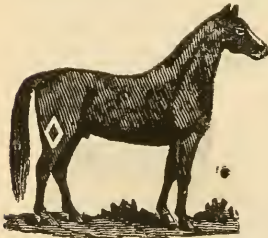

P. O. address,  
Canyon City, Or.  
Range, Oregon.  
Horses are also  
branded **HF** on  
right  
shoulder, also

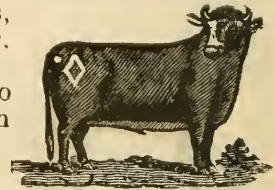

on left shoulder. Cattle also branded **HF** on right hip, also **F** on right hip.



*S. C. HILLIS.*

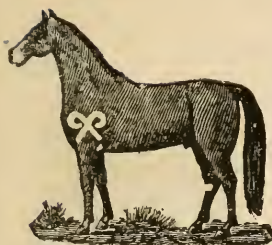

P. O. address,  
Canyon City or  
Prairie City, Or.  
Range, Grant Co.  
Or.



*J. F. HODSON.*

P. O. address,  
Mt. Vernon. Or.  
Range, Harney,  
Grant and Paker  
counties, Or.

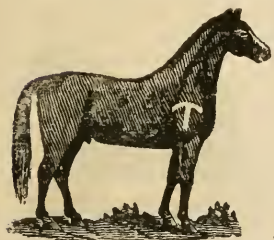
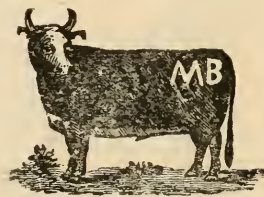

*REUBEN F. CHITTENDEN.*

P. O. address,  
Prairie City, Or.  
Range, Grant Co.  
Or. Horses also  
branded  on  
left stifle  
Cattle also brand-

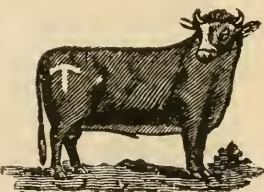

ed A5 on right side, also M on right hip.

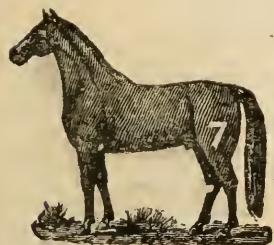

*JOHN HYDE.*

P. O. address,  
Izee, Or. Range,  
All over Oregon.  
Cattle also brand-  
ed 7 on right hip.



*ADAM GORDON.*

P. O. address,  
Mt Vernon, Gr.  
Range, Grant Co

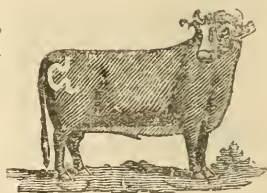
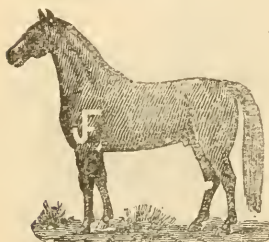
*J. W. FISK.*

P. O. address,  
Canyon City, Gr.  
Range Grant,  
Malheur, Baker,  
Gilliam, Union  
and Morrow coun-  
ties

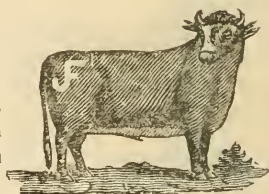
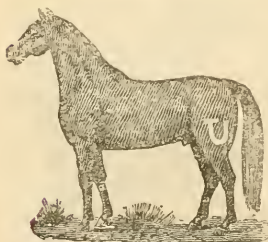

*W. A. TUREMAN.*

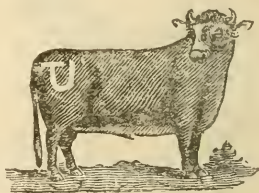
P. O. address,  
Prairie City, Or.  
Range, Grant and  
Baker counties,  
Gr. Horses also  
branded IO on  
left stifle vented

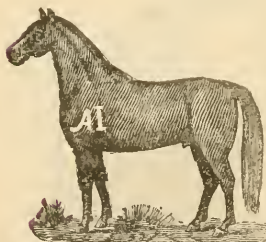

with — under the brand.

*A. J. JOHNSON.*

P. O. address,  
Prairie City, Gr.  
Range, Grant Co  
Gr. Horses also  
branded  on  
right  
shoulder, also 

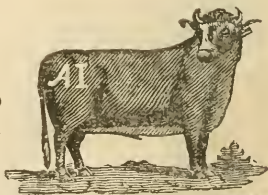

on left hip. Cattle also branded HD on right hip, also  
on left ribs. 

*ERVIN LEWIS.*

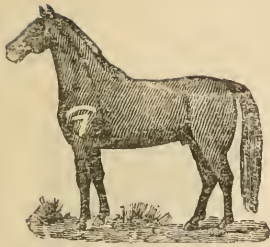

P. O. address  
Izee, Or. Range,  
South Fork, Or.



*JOHN C. LUCE.*

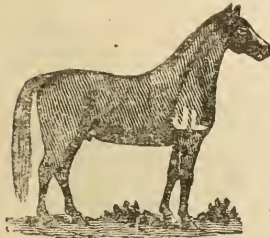

P. O. address,  
John Day, Or  
Range Harney,  
and Grant coun-  
ties Or Horses  
also branded CL  
on left shoulder

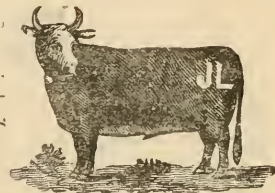

Cattle also branded CL on right hip.

*HARRY HALL Jr.*

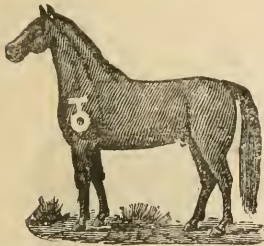

P. O. address,  
Canyon City,  
Range, upper  
John Day valley.

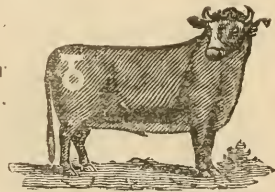

*J. W. LEMONS.*



P. O. address,  
Mt. Vernon, Or.  
Range, Grant Co  
Or Horses also  
branded 13 on  
right hip. Cattle  
also branded



on both hips.





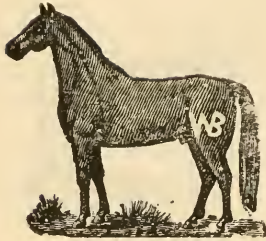

*J. BUNTON & SON.*

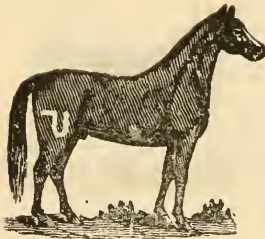
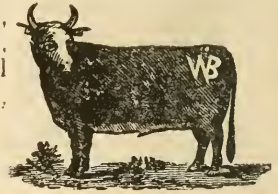
P. O. address,  
Izee, Or., Range,  
Grant, Crook and  
Harney counties,  
Or.

*R. E. DAMON.*

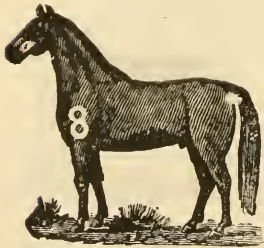
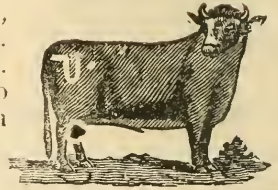
P. O. address,  
Mt. Vernon. Or.  
Range, Grant Co.  
Or. Cattle also  
branded  on  
both hip

*C. A. HARDY.*

P. O. address,  
John Day City,  
Or. Range, Upper  
John Day valley,  
Or. Cattle also  
branded  on  
left hip

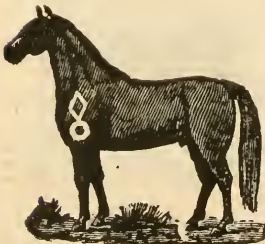
*PETER KUHL.*

P. O. address,  
Canyon City Or  
Range Middle  
Fork (horses).





*JAMES SMALL.*

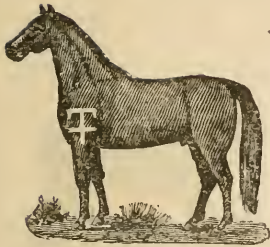

P. O. address,  
John Day, Or,  
Range, Grant Co.  
Or.

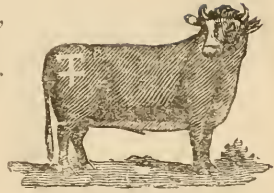

*W. WALDON.*

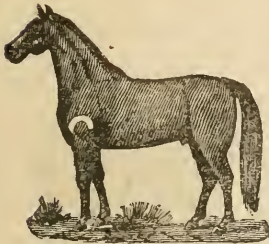

P. O. address,  
Prairie City, Or.  
Range, Grant Co.  
Or. Cattle also  
branded  on  
right hip

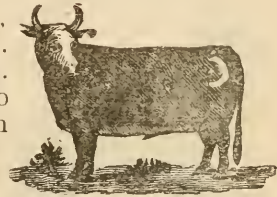

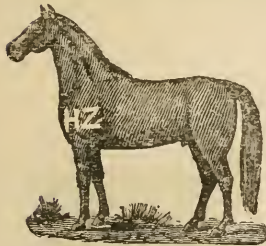

*SMITH BROS.*

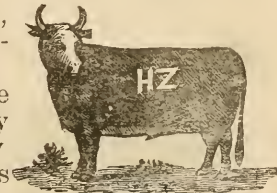

P. O. address,  
John Day or Susanville, Or  
Range, Middle  
Fork John Day  
and John Day  
valley, Or. Horses



also branded  on left shoulder, also  on left hip.

*W. W. STONE.*

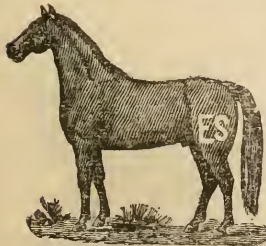

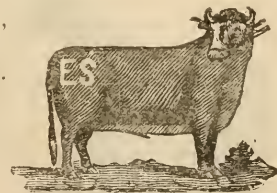

P. O. address,  
Homer, Or.  
Range, Grant Co.  
Or.

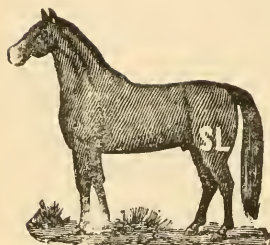

*S. E. LEWIS.*

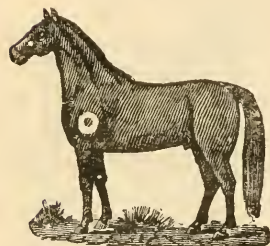
P. O. address  
Canyon City, Or.  
Range Grant Co.  
Or.

*SOMMERVILLE & BRASFIELD.*

P. O. address,  
Izee, Or Range.  
Grant Crook and  
Harney counties,  
Or. Cattle also  
branded  on  
both hips

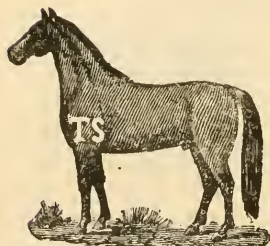
*T. S. WHITMIR.*

P. O. address,  
Prairie City, Or.  
Range, Grant Co.  
Or.

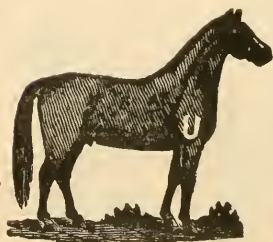
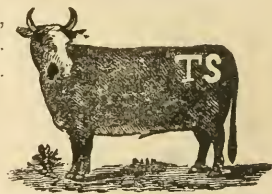
*LOUS THIBAUT.*

P. O. address.  
Blanton, Or.  
Range, Harney  
and Grant, coun-  
ties, Or.

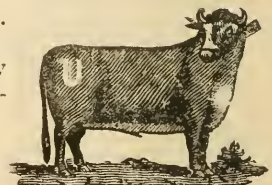

*J. F. WALFINGER.*

P. O. address, John Day, Or Range, Oregon. Horses also branded 51 on left shoulder.

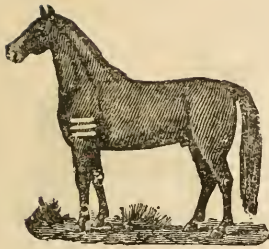

*H. W. WORKING.*

P. O. address, Mt. Vernon, Or. Range, Harney and Grant counties, Or. Cattle also branded 7 on left hip.

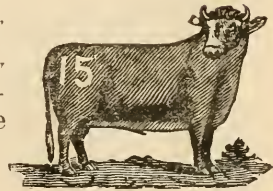
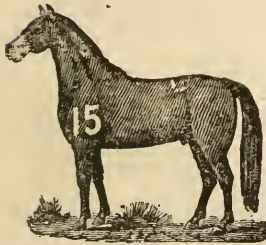

*B. C. TROWBRIDGE.*

P. O. address, John Day, Or. Range, Harney, Grant, Malheur and Paker counties, Or.

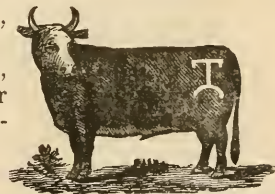
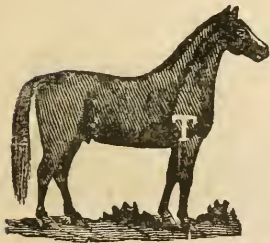

*D. RAINVILLE.*

P. O. address, Izee, Or. Range, Grant, Crook and Harney counties, Or.

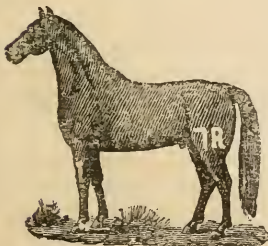

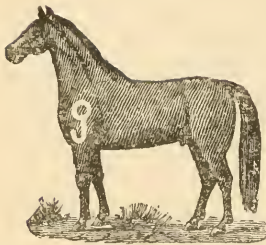
*GEORGE SOLLINGER.*

P. O. address,  
Canyon City, Or  
Range, Grant Co.  
Or. Horses also  
branded 12 on left  
shoulder. Cattle  
also branded 12

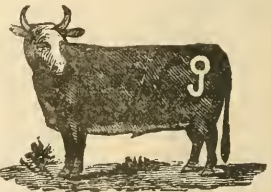

on left hip.

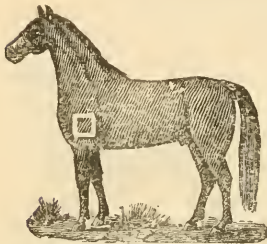
*FRANSIS WALLACE.*

P. O. address,  
Mt. Vernon, Or.  
Range, Harney  
and Grant coun-  
ties. Or.

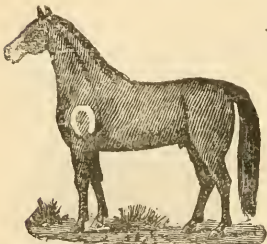
*J. L. SULLIVAN.*

P. O. address,  
Prairie City, Or.  
Range, Grant Co  
Or.





⇒ Harney County. ⇐

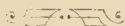

*JOHN M. FARRENS.*

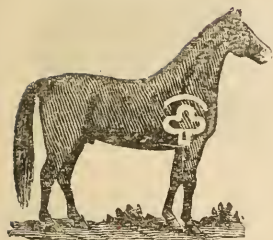

P. O. address,  
Drewsey, Or.  
Range, Harney,  
Grant and Mal-  
heur counties.

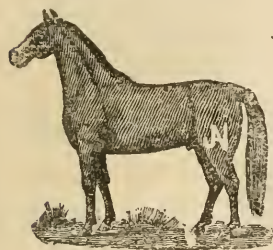
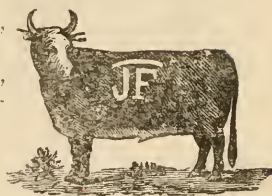

*J. W. MILLER.*

P. O. address,  
Drewsey, Or.  
Range, Harney,  
Grant and Mal-  
heur counties.

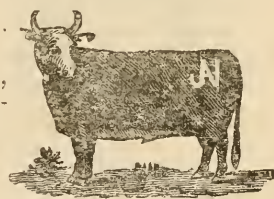

*S. W. HAMILTON.*

P. O. address,  
Drewsey, Or.  
Range, all over  
Oregon.

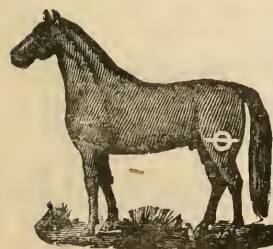

*JONES & PAUJADE*

P. O. address,  
Harney City, Or.  
Range, Harney  
county.



*O. J. DARST.*

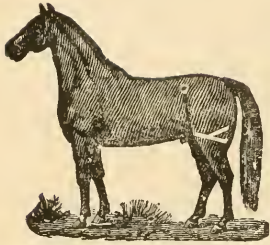

P. O. address,  
Harney, Or.  
Range Line creek  
meadows. Horses  
vented < on left  
shoulder.



*R. T. MOTLEY.*

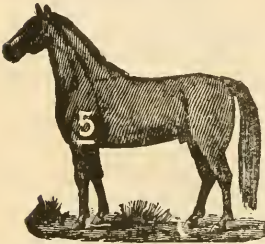

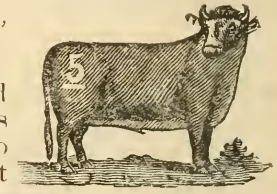

P. O. address,  
Prewsey, Cr.  
Range, Harney  
Crook, Grant and  
Malheur counties  
Horses are also  
branded 5 on left

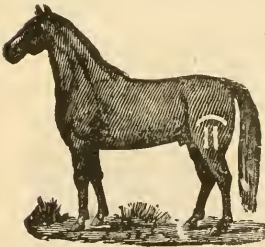

stifle, also V5 on right shoulder, also  on right stifle.

*J. R. DICKENSON.*



P. O. address,  
Harney City, Cr.  
Range, Harney  
county. Horses  
branded  on  
left stifle

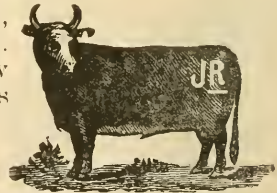

*D. & R. A. MILLER.*

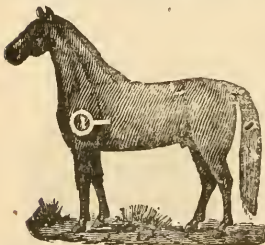

P. O. address,  
Drewsey, Or.  
Range, Grant,  
Harney, Malheur  
and Crook coun-  
ties. Horses also  
branded  on

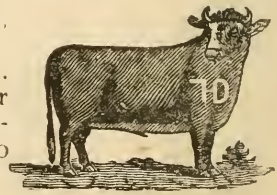

left shoulder also some with  on left stifle.

*SETH BOWER.*

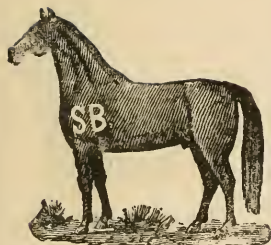

P. O. address,  
Harney, Or.  
Range Cow creek

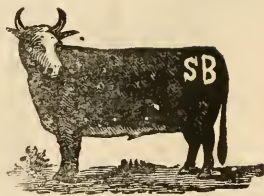

*L. N. EDWARD.*

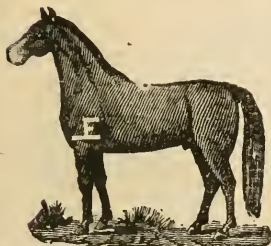

P. O. address  
Drewsey, Or  
Range Line creek  
Harney Co.  
Horses vented  
on left stifle



*MILLER & BLEVINS.*

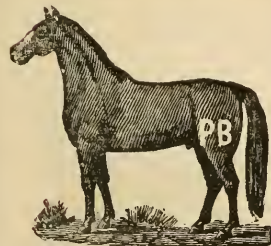

P. O. address,  
Drewsey Or.  
Range Harney.  
Crook, Grant and  
Malheur counties  
Horses are also  
branded PB on

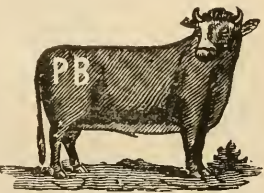

left shoulder, also  
on right



on left shoulder. Cattle branded  
shoulder crop and split in left ear.



*S. H. CANFIELD.*

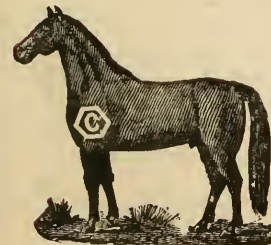

P. O. address,  
Harney, Or.  
Range, Harney  
county.





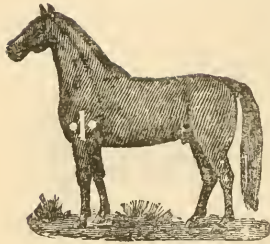

*M. FENWICK.*

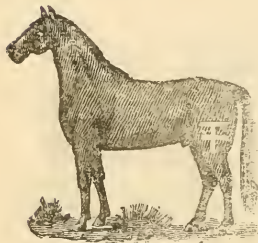
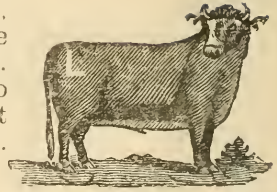
P. O. address,  
Burns, Or. Range  
Harney county.  
Horses are also  
branded Z on left  
or right shoulder.

*A. B. MARKS.*

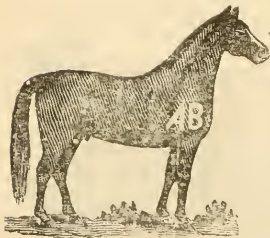
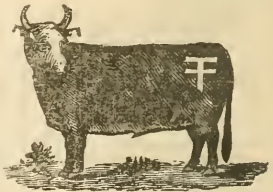
P. O. address,  
Drewsey, Or.  
Range, Harney,  
Grant, and Mal-  
heur, counties.  
Horses also brand-  
ed IO on left stifle.

*JAMES SMITH.*

P. O. address,  
Furns, Cr. Range  
Grant and Har-  
ney counties.  
Horses are also  
branded  on  
left shoul-  
der  
cattle also branded with same brand on left hip.

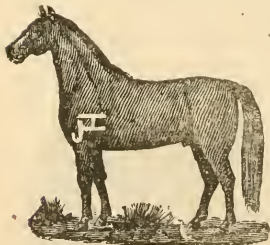
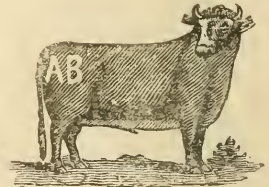
*J. E. HICKEY*

P. O. address,  
Drewsey, Or.  
Range, Malheur  
county.

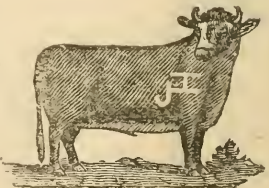



*W. C. SIZMORE.*

P. O. address. Drewsey, Or. Range, South Fork or Malheur river.

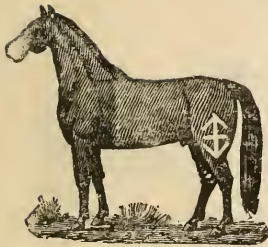

*F. M. JORDAN.*

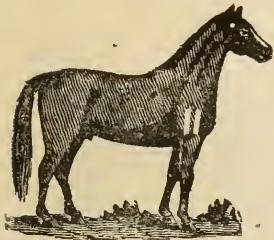

P. O. address, Burns, Or. Range all over Oregon. Horses vented II on hip. Cattle vented II on the shoulder, Wattle

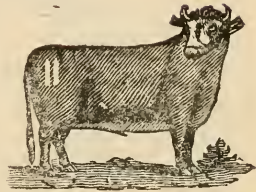

on jaw.



*A. W. HOWSER.*

P. O. address, Harney, Oregon. Range, Eastern Oregon. Horses vented  on left hip  Cattle vented 

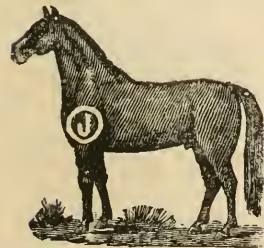

on left shoulder.

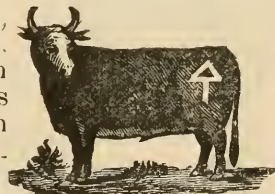

*C. L. HARRIS.*

P. O. address, Burns, Or. Range Harney valley.



*H. W. PHILLIPS.*

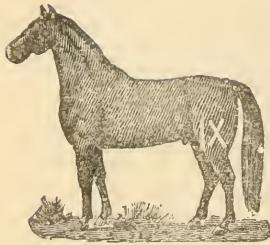

P. O. address,  
Harney, Or.  
Range all over  
Oregon.



*J. E. PARKER.*

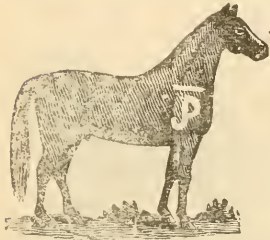

P. O. address,  
Harney, Or.  
Range Harney  
county.



*GEORGE HUSTON.*

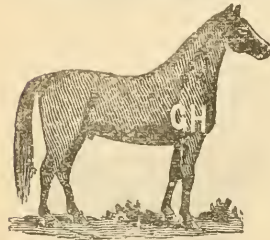

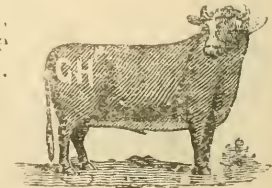

P. O. address,  
Furns Or Range  
all over Oregon.



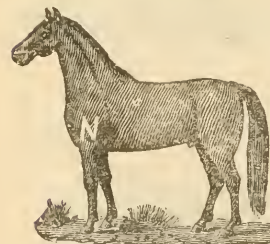



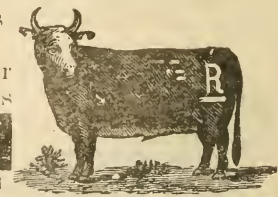

*ROSE DICKENSON.*



P. O. address  
Harney, Or.  
Range, all over  
Oregon. Horses  
also branded   
on the right  
shoulder, also 



on left hip, also  on left stifle. Cattle also branded  
on left hip and  side, also  on left stifle. also   
 on right shoulder. 

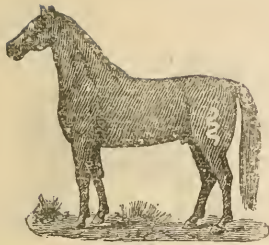

*BAKER BROS.*

P. O. address,  
Burns Or Range  
Harney county  
Horses are also  
branded  on  
left, horses  
vented same



brand on left shoulder

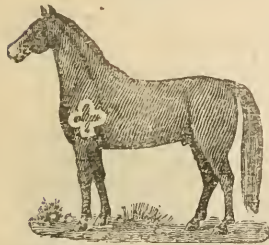

*A. P. JONES*

P. O. address.  
Drewsey, Or  
Range, Stinkin  
Water.

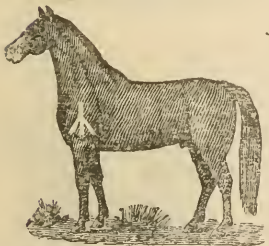
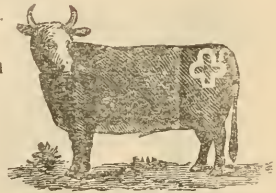

*JAMES PIRIE*

P. O. address  
Harney, Or.  
Range, Cow creek  
Some cattle have  
brand on left side  
some on left hip  
and some on both

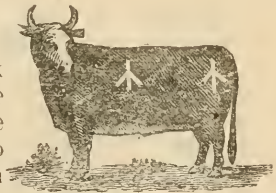

wattle on left jaw.



*MARY J. HARKEY.*

P. O. address,  
Burns, Or. Range  
Harney county.  
Horses are also  
branded  on  
right  
shoulder, also S

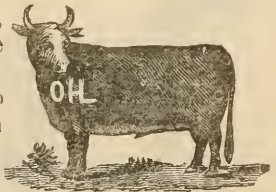

on left shoulder.



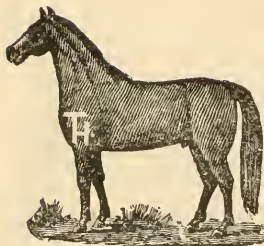

*THOS. HOWARD.*

P. O. address,  
Drewsey, Or.  
Range, Harney,  
Grant and Malheur counties.

Horses are also  
branded  on



right shoulder and some are  branded  on right shoulder.

*R. C. BLAYLOCK.*

P. O. address,  
Drewsey, Oregon.  
Range, all over  
Oregon. Horses  
also branded  on left stifle.

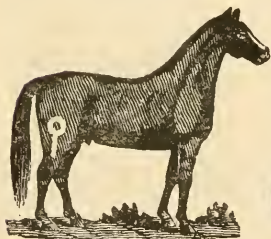
*G. HUDSPEATH.*

P. O. address,  
Burns, Or. Range  
Harney county.  
Horses vented  
 on right  
shoulder.

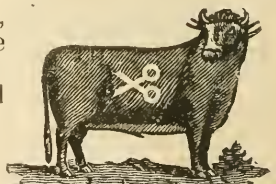
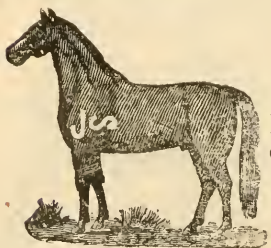
*CHARLES J. JOHNSON.*

P. O. address,  
Harney, Or.  
Range, Harney  
county.

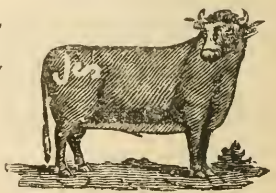



*E. G. MARSHALL.*

P. O. address,  
Harney, Or.  
Range, Harney  
county.

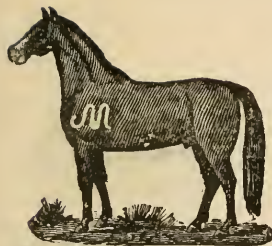

*HARVEY E. MIDDLESWORTH.*

P. O. address,  
Drewsey, Or.  
Range, H'n'y Co.  
Horses are also  
branded III on left  
shoulder. Some  
cattle branded ≡



on ribs and some on hip.

*RENSSELAER MOORE.*

P. O. address,  
Drewsey, Oregon.  
Range, Malheur  
and Harney coun-  
ties. Horses also  
branded  on  
right sti-

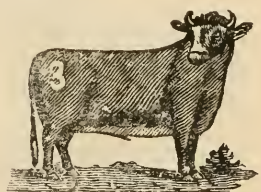
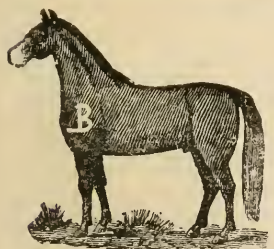

also 3 on right stifle.

*JOS. LAMB.*

P. O. address,  
Drewsey, Or.  
Range, Harney,  
county.

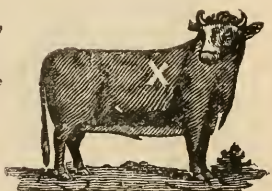
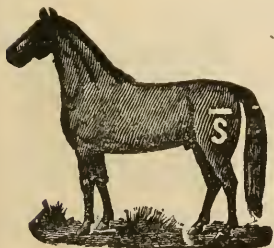

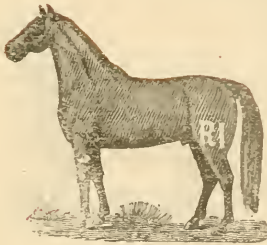
*R. J. IVERS.*

P. O. address  
Harney City Or.  
Range Harney  
valley.

Horses and cat-  
tle vented RI on  
left shoulder

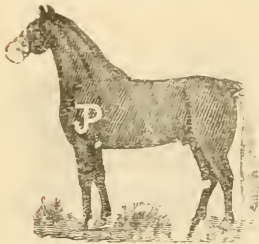
*PRICE WITHERS.*

P. O. address,  
Harney, Or.  
Range, Harney  
valley.

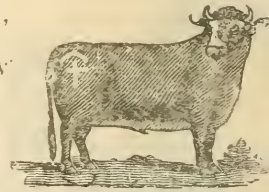
*C. A. NEWBILL.*

P. O. address.  
Harney, Or.  
Range. Harney  
county.

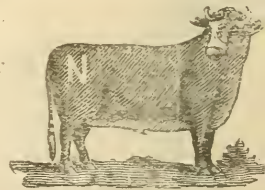
*M. E. DALTON.*

P. O. address,  
Burns, Or. Range  
Harney county.  
Horses are also  
branded SD on  
left shoulder, ven-  
ted on left stifle.

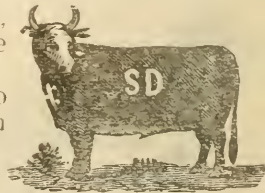

Cattle also branded on ribs, vented on left shoulder; some  
branded  on right side, also A on right hip.

*D. OVERTON.*

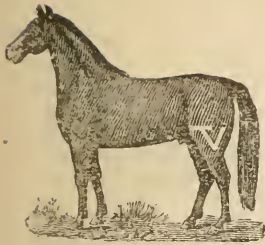

P. O. address,  
Brewsey, Or.  
Range, Harney  
county.



*ABNER ROBBINS.*



P. O. address,  
Brewsey Or  
Range Harney,  
Grant and Malheur counties  
Horses are also  
branded  on



left shoulder.

*CHAS & E. L. BELSHAW.*

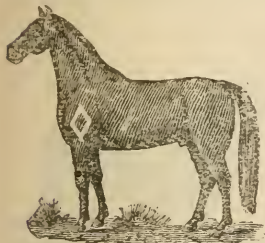

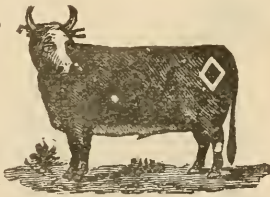

P. O. address,  
Turns or Canyon  
City Or. Range  
Grant and Harney  
counties  
Horses marked  
under bit in left

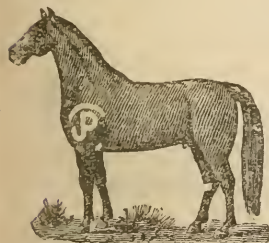

ear and some in right ear.

*G. J. PARKER.*



P. O. address,  
Harney, Or.  
Range all over.  
Horses are also  
branded  on  
left shoulder  
Cattle branded



with same brand on left hip.



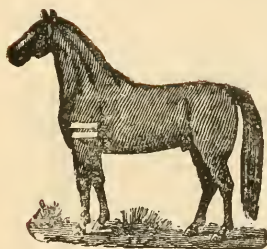

*J. C. FOLEY.*

P. O. address, Burns, Or Range Grant and Harney counties.

Horses are also branded **JL** on left shoulder. Cat



tle also branded **JL** on left hip, also **9J** on right hip.



*J. P. GEARHART.*

P. O. address, Drewsey, Or.

Range. Harney and Grant counties Cattle have wattle on jaw.

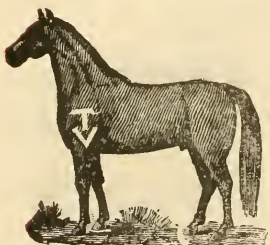
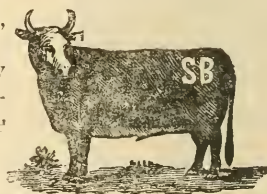

*L. A. PORTER.*

P. O. address, Drewsey, Or.

Range. Grant, Malheur and Harney counties.

Horses are also branded **J** on



both stifles.



*H. C. LEVENS.*

P. O. address, Burns, Or. Range Harney, county.

Horses vented **D** on left hip.

Cattle vented **L** on right

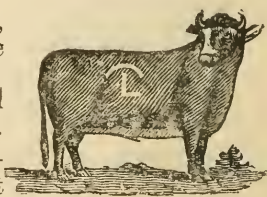

shoulder.





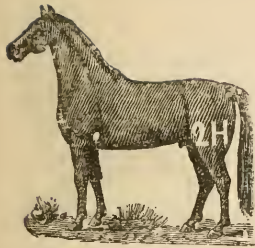

*G. M. STOVALL.*

P. O. address  
Harney City.  
Range Harney  
County.  
Horses vented  
2H on left shoulder;  
cattle vented

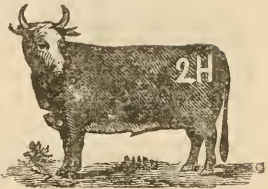

same on left ribs.

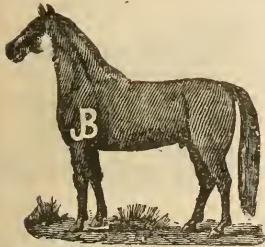

*J. C. BUCKLAND.*

P. O. address,  
Harney City.  
Range, Harney  
county. Horses  
vented with ~  
over the brand;  
cattle same.

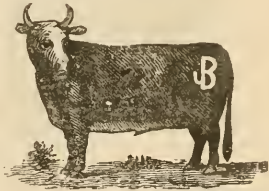

*FRANK BUNYARD.*

P. O. address,  
Harney, Or.  
Range, Harney  
county. Cattle  
also branded ~  
on right hip.



*S. SHOFNER.*

P. O. address,  
Burns. Range,  
Saddle Butts.  
Horses vented  
same on left hip.

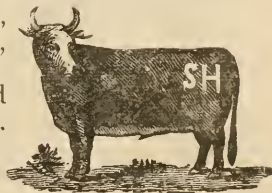

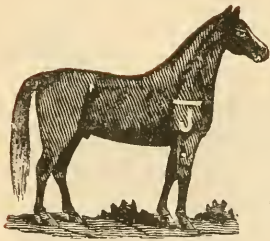
*W. H. GEARHART.*

P. O. address,  
Drewsey, Or.  
Range, Harney  
and Grant coun-  
ty. Cattle wattle  
on right jaw.

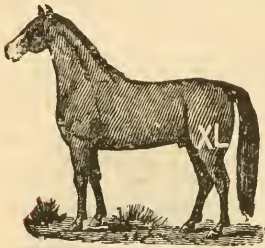
*C. T. GRIFFIN.*

P. O. address,  
Drewsey, Or.  
Range, Harney  
county.

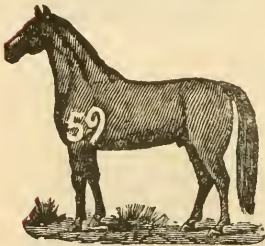
*J. P. RECTOR.*

P. O. address,  
Harney, Or.  
Range, Harney  
valley.

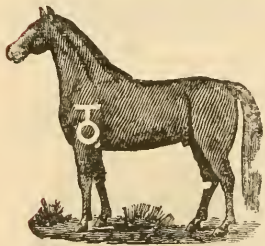
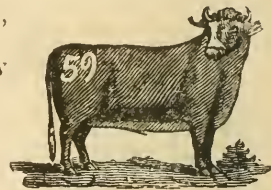
*IVIN STREET.*

P. O. address,  
Drewsey, Or.  
Range, Grant,  
Harney and Mal-  
heur counties  
Cattle also brand-  
ed  on left

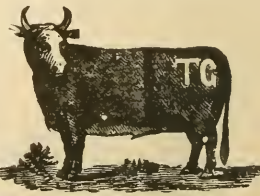

ribs and also on right  hip, TG on left ribs and G on right and left hips. Cattle branded with first brand have an under bit in left ear and those branded G crop off the left and under bit in right.

*J. W. DICKENSON.*

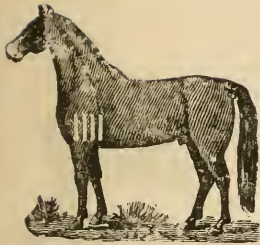

P. O. address,  
Turns Or Range  
Harney county.  
Horses are also  
branded IX on  
left shoulder.



*ROBERT IRVING.*



P. O. address  
Harney, Or  
Range Harney  
county.



*E. A. STANFFER.*

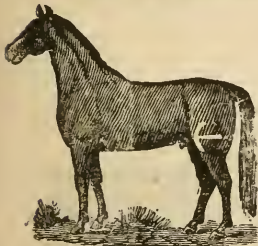

P. O. address,  
Harney, Or.  
Range, Harney  
and Malheur  
counties. Horses  
also branded 6 on  
left stifle and

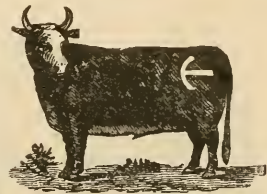

on left stifle and



*I. MILT DAVIS.*

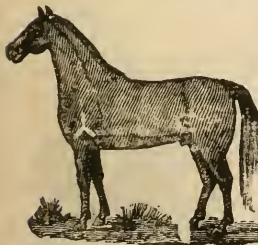

P. O. address,  
Drewsey, Or.  
Range, Harney.  
Crook and Grant  
counties. Horses  
also branded  $\lambda$   
on right shoulder

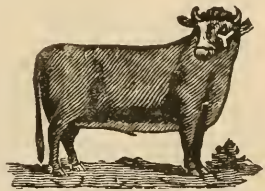

some with  $\lambda$  on left shoulder. Cattle also branded  $\lambda$  on left hip.

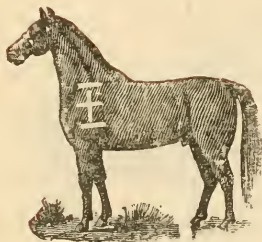
*STEVENS WOODS.*

P. O. address,  
Furns Range,  
Trout Creek Cr.

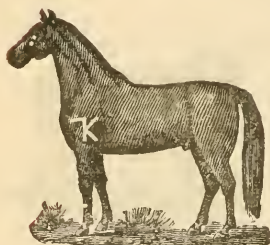
*KENYON BROS.*

P. O. address  
Drewsey, Cr.  
Range Grant,  
Harney and all  
other counties.

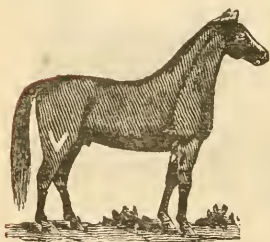
*SAMUEL KING.*

P. O. address,  
Furns Rang,  
all over Oregon.  
Horses vented V  
on right shoulder.  
Cattle vented S7  
on left shoulder

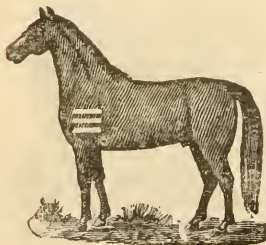
*W. C. KEETON.*

P. O. address,  
Drewsey, Or  
Range, Grant  
and Harney,  
counties.





*B. F. AUSMUR.*



P. O. address, Harney, Or Range, all over Oregon.

Horses also branded A on left shoulder.

*CHARLES BRIGGS.*

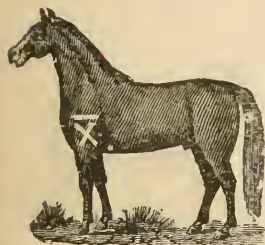

P. O. address, Harney, Oregon.

Range, Oregon.

Horses vented X

on left stifle and

cattle vented the

same on left hip.



*GRANT THOMPSON.*

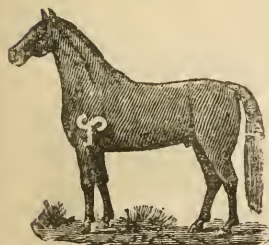

P. O. address, Harney, Oregon.

Range, Crane

creek. Cattle also

branded

on right hip



*J. W. KELSO.*



P. O. address, Harney City.

Range all over Oregon.

Horses branded

K on right and

left stifles, and



vented with K by the side of the brand on one side. Cattle branded K on both hips Wattle on left side.

*C. T. MILLER.*

P. O. address,  
Harney Cr  
Range, Harney  
county. Horses  
vented on left stifle with same  
brand.

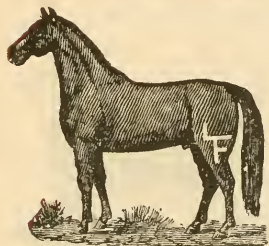
*FRANK HOWARD.*

P. O. address  
Irewsey, Cr  
Range Crook  
Harney, Malheur  
and Grant counties Horses also  
branded  on

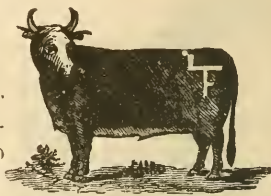

left stifle.

*V. S. CURTIS.*

P. O. address,  
Harney, Oregon.  
Range. Harney  
county. Horses  
vented  on  
left hip



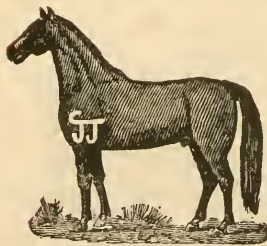

Cattle vented  
with same brand on left shoulder.

*W. D. CAPPS BROS.*

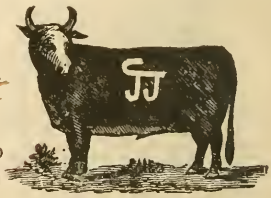
P. O. address  
Drewsey, Or.  
Range, Harney,  
Grant and Malheur counties  
Horses are also  
branded  on



left shoulder also  on left shoulder Cattle branded  
with same brand  on right hip. Jug handle dewlap.

*J. H. GARRETT.*



P. O. address,  
Turns Or. Range  
Grant and Harney  
counties. Cat-  
tle have wattle  
on right jaw.

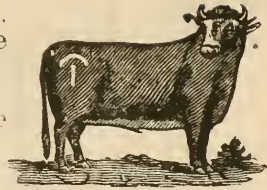

*K. J. TUDER.*

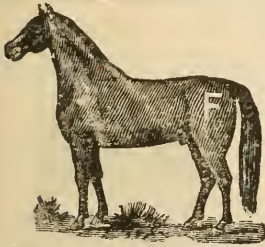

P. O. address,  
Harney, Oregon.  
Range, Harney  
valley.

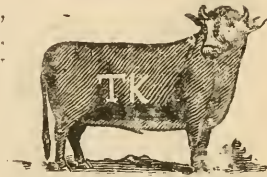

*THOMAS PATTER.*

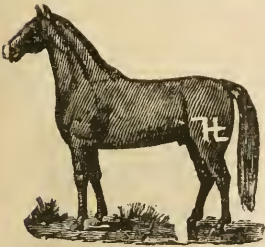



P. O. address,  
Harney, Or.  
Range, all over  
Oregon. Horses  
also branded   
on left shoul-  
der and left hip.



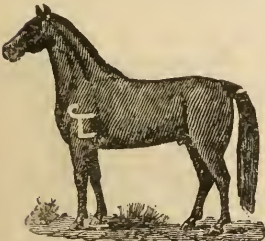

also  on left stifle.

*Wm. COATSWORTH.*

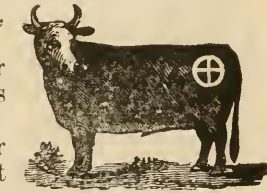

P. O. address,  
Harney, Or.  
Range all over  
Oregon. Horses  
also branded **JE**  
on right shoulder  
also  on left

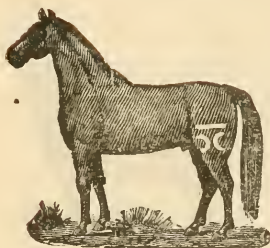

shoulder, also  on left shoulder. Cattle same brand on right hip.

*L. B. BAKER.*

P. O. address Harney, Cr Range,  
Crow Camp and Harney valley.

*E. E. GROUT.*

P. O. address  
Harney, Oregon.  
Range, Harney,  
county. Horses  
vented with same  
brand on left stifle. Ears to lop

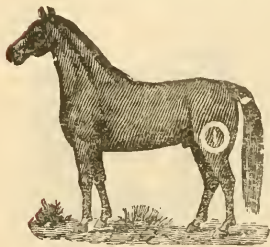
*STANFFER & SWEETSER.*

P. O. address,  
Harney, Oregon.  
Range, Harney  
and Malheur Cos.

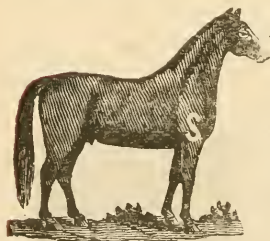
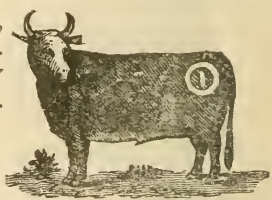
*JOS. ROBERTSON & SONS*

P. O. address,  
Drewsey, Oregon.  
Range, Harney,  
Malheur and  
Grant counties.  
Horses also brand  
ed  on right

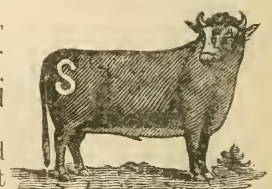

stifle, and cattle the  same on the right hip. The  
vent being on the right shoulders of horses and the same  
on cattle. Cattle also vented with S on right shoulder.



*WALTER CROSS.*

P. O. address,  
Furns Cr Range  
Harney county.

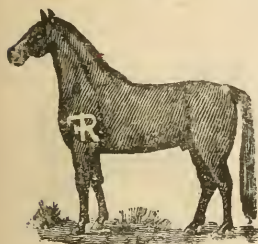
*F. W. RITTERBUSCH.*

P. O. address,  
Harney, Oregon.  
Range, Harney  
county. Horses  
vented **ER** on left  
hip, old stock **ER**  
on same place.

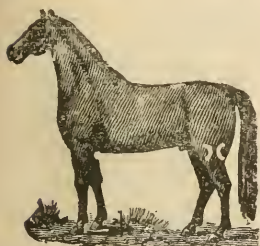

Cattle also branded **ER** on left shoulder.

*JAMES BROCK.*

P. O. address,  
Harney, Oregon.  
Range, Harney  
valley and Mal-  
heur county.  
Horses are also  
branded **OC** on

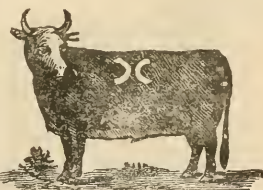

left shoulder. Cattle also **OC** tin tag, in right ear, M. J. Williams or S. P. Williams stamped on each tag.

*JOHN E. MARTIN.*

P. O. address,  
Burns. Range,  
all over Oregon.  
Cattle branded  
same on both  
hips. Horses  
vented with same

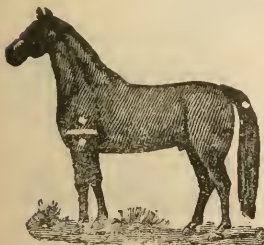

brand on left hip; cattle vented with same on left shoulder. Cattle have wattle on left jaw.

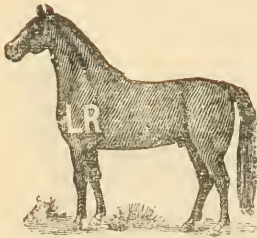
*L. F. RITTERBUSCH.*

P. O. address, Burns, Or. Range Burns. Horses vented LR on left stifle. Cattle LR on left hip.

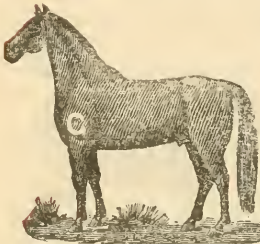
*W. P. GATES.*

P. O. address, Harney, Oregon. Range, all over Oregon. Horses vented with the same brand on left stifle. Cattle

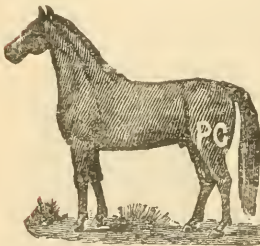

vented with same brand on left shoulder.

*PETER CLEMENS.*

P. O. address, Burns, Or. Range Harney county. Horses are also branded Lγ on left stifle, also III on left stifle, also



12 on left stifle, also IXI on left stifle.

*Wm. D. BUCHANAN.*

P. O. address, Harney, Oregon. Range, all over Oregon. Horses are also branded 1G on left shoulder also O on left



shoulder, also vented 2 on right shoulder also 1G on left hip, also O on left hip. Cattle vented the same.

*A. J. WILSON.*

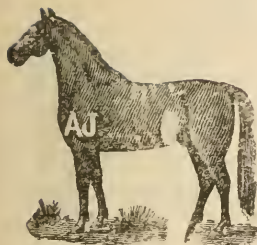

P. O. address,  
Burns Or. Range  
all over Oregon  
Horses vented AJ  
on left hip  
Cattle vented AJ  
on right shoulder.



*ROPER & GILBERT.*

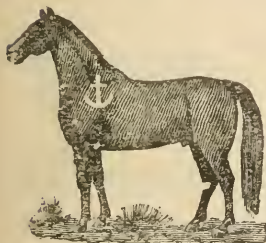

P. O. address,  
Harney, Oregon.  
Range. Harney  
county. Horses  
vented  on  
left stifle.

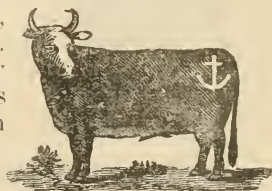

*J. H. ANDERSON.*



P. O. address,  
Drewsey, Or.  
Range, Harney  
and Grant count-  
ties. Horses also  
branded  on  
right hip.

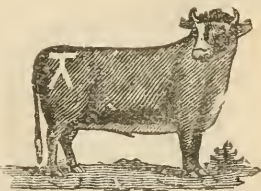



Cattle also branded with same brand on right ribs.

*REINEMAN & VOEGTLY.*



P. O. address,  
Burns, Or. Range  
Oregon. Cattle  
also branded   
on left ribs,  
smooth crop and  
split in each ear,



also  on right and some on left hip, smooth crop in left  
and  two splits in right ear.

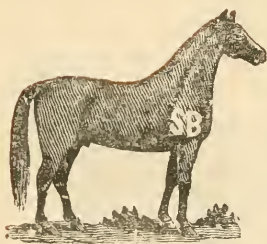

*SITZ BROS.*

P. O. address,  
Harney Range,  
Harney county  
Horses vented SB  
on right hip; cat  
tle vented SB on  
right shoulder.

*J. H. CALL.*

P. O. address,  
Harney, Or.  
Range, Trout  
creek. Horses  
also branded TJ  
on left stifle, also  
T2 on left stifle,



also 25 on left stifle, also CK on left stifle, also KJ on left stifle.

*JAS. F. MAHN.*

P. O. address,  
Harney, Oregon.  
Range, Cow creek  
and Crow Camp.  
Mules bran ded  
same as horses on  
right shoulder;



jennies same on left shoulder. Horses also branded

*E. N. FLEMING.*

P. O. address,  
Burns. Range,  
Harney county.  
Horses also  
branded GH on  
right shoulder.  
Cattle also IF

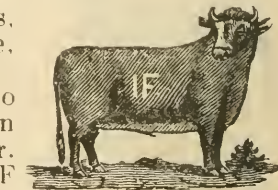

on left hip.



*JO STURTEVANT.*



P. O. address, Drewsey. Range Harney. Grant and Malheur counties Cattle also branded on right hip

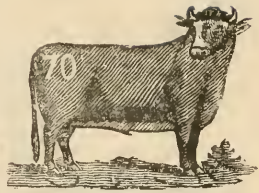

DE on horn.

*B. R. PORTER.*

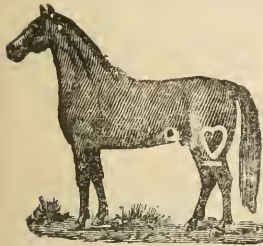

P. O. address, Furns, Or Range Harney county. Horses branded on left shoulder. Cattle



same brand on left shoulder.

*J. J. GREGG.*

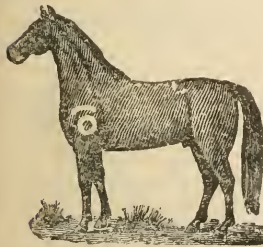

P. O. address Furns Or. Range Grant and Harney counties. Horses are also branded C on left stifle Cattle also

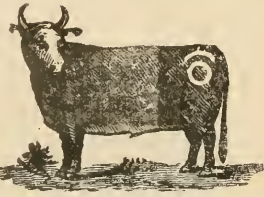

branded C on back, left side also left hip.

*M. B. & SCOTT HAYES.*



P. O. address, Harney, Or Range, all over Oregon. Horses branded X on left shoulder. Cattle

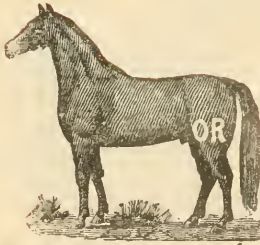

both hips.

*P. F. STENGER.*

P. O. address,  
Burns, Or. Range  
Oregon. Horses  
are also branded  
left or right, also  
⓪ on left shoul  
der, also



② on left or right, also 59 left or right, also C on left  
shoulder.

✻ Wallowa County. ✻

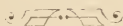

*JAMES NOBLE.*

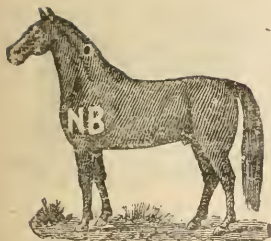

P. O. address,  
Lostine, Oregon.  
Range, Whiskey  
Creek.



*Wm. McCORMACK.*



P. O. address,  
Enterprise, Or.  
Range, Wallowa  
county.

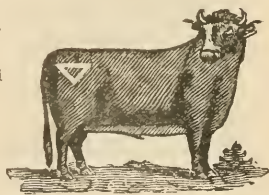

*ALEX McBEATH.*

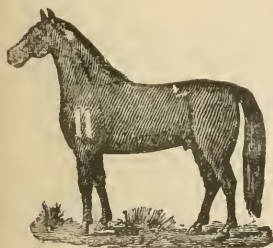

P. O. address,  
Lostine, Oregon.  
Range, Whiskey  
Creek.



*J. T. MOXLEY.*

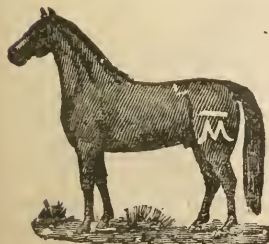

P. O. address,  
Prairie Creek, Or.



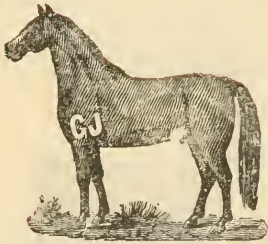

*G. J. WARNER.*

P. O. address,  
Enterprise, Or.  
Range, Swamp  
Creek.

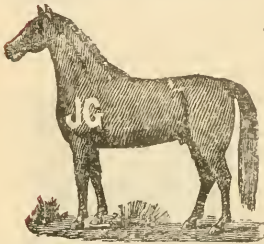

*J. G. RICH.*

P. O. address,  
Wallowa Range  
Lower Wallowa  
valley.

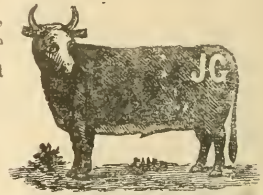

*G. A. BLOOM.*

P. O. address,  
Teepy Springs, Or  
Range, Trout  
creek.

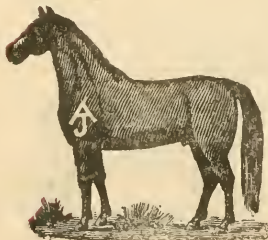
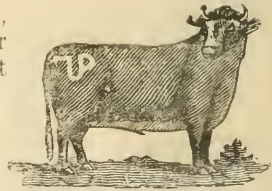

*A. J. WARNACK.*

P. O. address,  
Enterprise, Or.  
Range, Wallowa  
county. Cattle  
wattle under chin

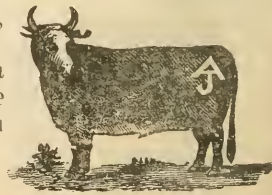



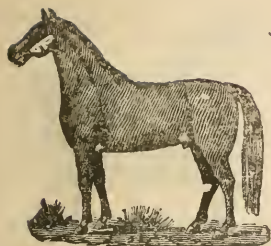

*J. K. BEADER.*

P. O. address,  
Iostine. Range,  
Wallowa Co.

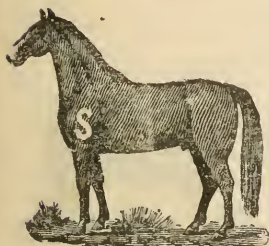

*PRATT BROS.*

P. O. address,  
Joseph. Range  
Wallowa county.

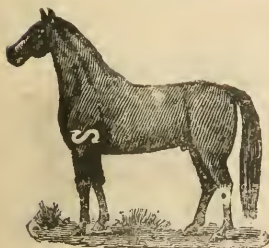
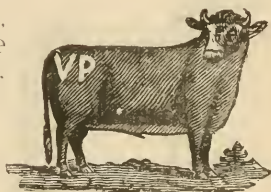

*A. C. SMITH.*

P. O. address,  
Enterprise, Or.



*WOLF & FARNER.*

P. O. address,  
Wallowa. Range  
Wallowa county.

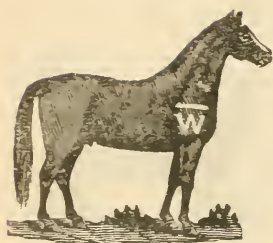

*GIDEON WOLF.*

P. O. address,  
Wallowa Cr  
Range, Wallowa  
county.

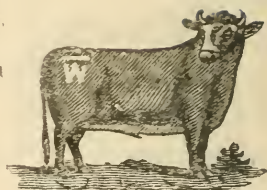
*E. ROSCO.*

P. O. address,  
Lostine, Oregon  
Range, Whiskey  
Creek

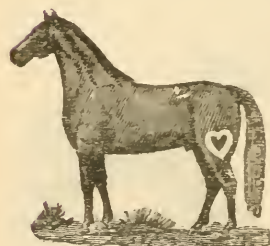
*E. H. TULLEY.*

P. O. address,  
Wallowa, Or  
Range, Wallowa  
county.

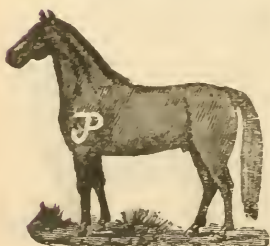
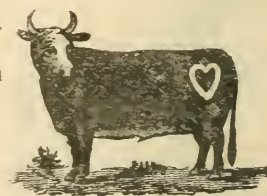
*W. P. POWERS.*

P. O. address,  
Wallowa, Or.  
Range, Lower  
Valley



*NEIBY & SON.*

P. O. address  
Joseph Oregon.

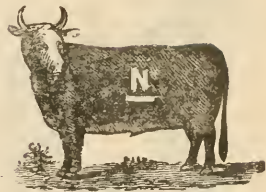

*GEO. W. MARTIN.*

P. O. address,  
Joseph, Oregon  
Range, Pine  
Creek.



*JAMES McCLAIR.*

P. O. address,  
Prairie Creek, Or.  
Range Upper  
Wallowa. Horses  
also branded M  
on left shoulder.

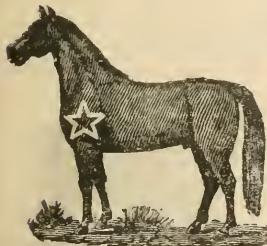

*POLK MAYS.*

P. O. address,  
Joseph, Oregon.  
Range, Wallowa  
county. Some  
horses branded  
on right shoulder.  
Cattle on both

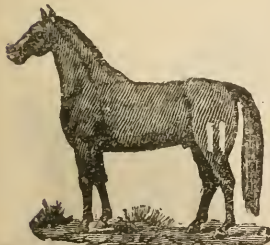

tips with same brand.

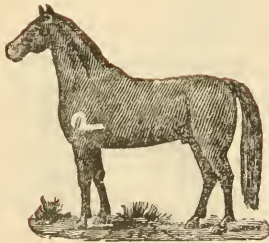
*BOATHMAN & WOOD.*

P. O. address,  
Lostine Oregon.  
Range, Wallowa  
county.

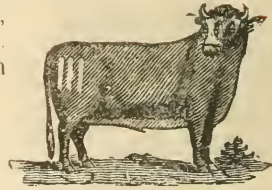
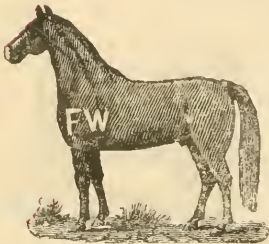
*R. F. WILSON.*

P. O. address,  
Joseph. Range  
Wallowa.  
Other horses  
branded R on left  
shoulder.

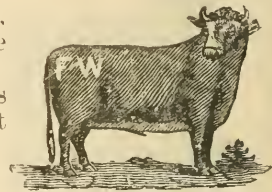
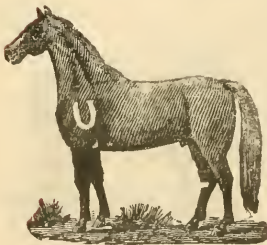
*WILLIAMS BROS.*

P. O. address,  
Lostine. Range,  
Wallowa county.

*WOODS BROS.*

P. O. address,  
Teepy Springs,  
Oregon Range  
Whiskey creek.

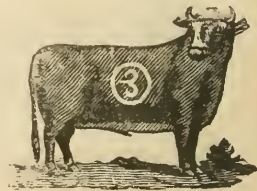



*T. H. VEASEY.*

P. O. address, Enterprise, Or.  
Range Upper Valley.

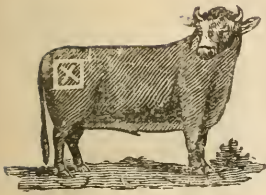

*V. O. WILSON & SON.*

P. O. address  
Prairie Creek  
Range, Sheep  
Creek.

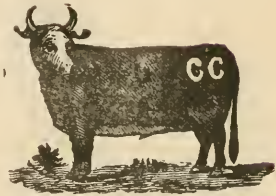
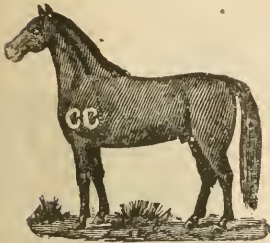

*C. W. WOMACK.*

P. O. address,  
Lostine. Range,  
Wallowa county.

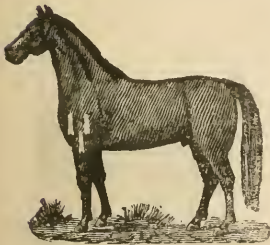

*A. L. TULLEY.*

P. O. address,  
Wallowa. Range  
Wallowa Co.

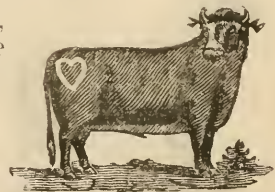
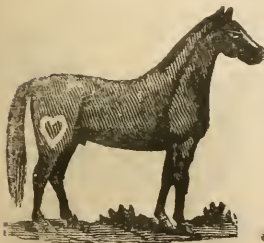

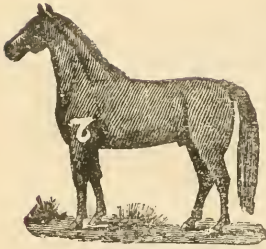

*W. A. McCULLY.*

P. O. address,  
Joseph, Oregon  
Range Wallowa  
county. Wattle  
under throat of  
cattle.

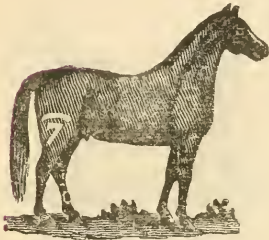
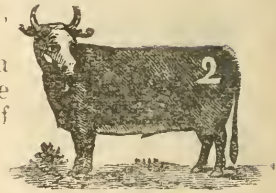

*FOSTER & DIDER,*

P. O. address,  
Wallowa, Or.

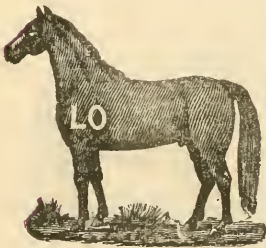
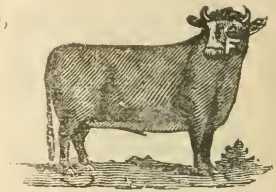

*LOUIS OLSEN.*

P. O. address,  
Lostine, Oregon.  
Range, Wallowa  
county.

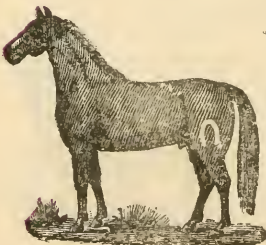
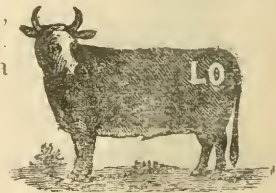

*JAMES WILSON.*

P. O. address,  
Lostine. Range,  
Middle valley.



*J. M. MITCHELL.*

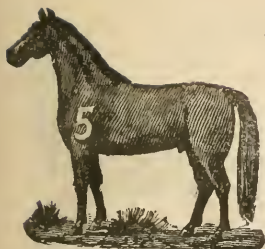

P. O. address,  
Joseph Oregon.  
Range Wallowa  
county.

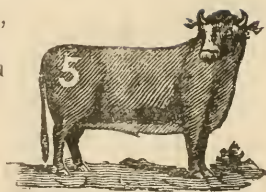

*ANTONY MORGAN.*



P. O. address.  
Joseph Oregon.  
Range Wallowa  
county.



*J. B. GASTIN.*

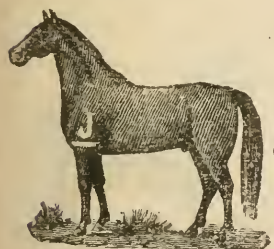

P. O. address,  
Wallowa, Or  
Range. Whiskey  
Creek.



*THOMASSON BROS.*

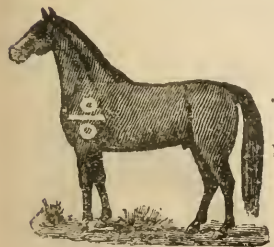

P. O. address.  
Joseph, Oregon.  
Range, China-  
man Creek.

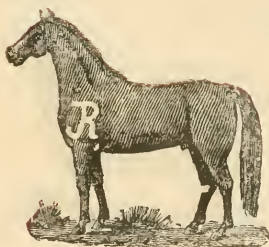

*REAVIS BROS.*

P. O. address,  
Enterprise,  
Range, Wallowa  
county.

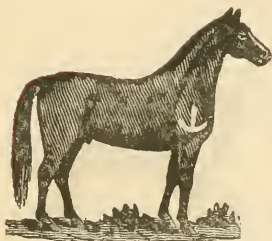
*W. H. WINTERS.*

P. O. address,  
Prairie Creek,  
Range, Wallowa  
Creek.

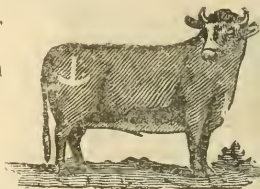
*J. A. RUMBLE.*

P. O. address,  
Prairie Creek Or

*W. P. WARNACK.*

P. O. address,  
Enterprise,  
Range Wallowa  
county  
Wattle under  
chin of cattle.





*DANIEL KINNEY.*

P. O. address,  
Prairie Creek, Or.  
Range. Upper  
Wallowa.

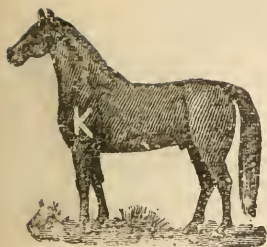

*Wm. COOK.*

P. O. address,  
Lostine, Oregon.

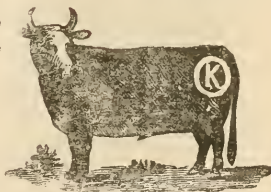
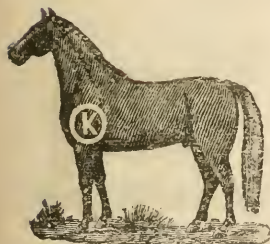

*G. A. WILSON.*

P. O. address,  
Prairie Creek, Or.  
Range. Wallowa  
county.

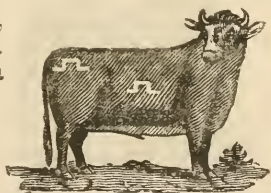

*G. D. BRANSCOM.*

P. O. address,  
Joseph, Oregon.

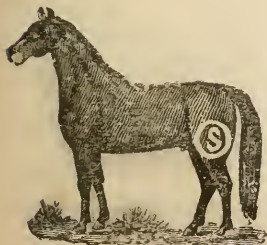

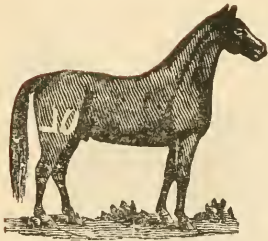
*L. C. RENEHEART.*

P. O. address,  
Lostine. Range,  
Whiskey Creek

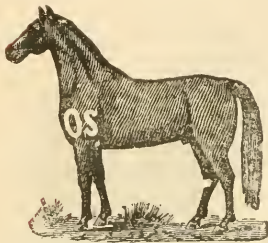
*PETER O. SULLIVAN.*

P. O. address,  
Joseph, Oregon.  
Range, Wallowa  
county.

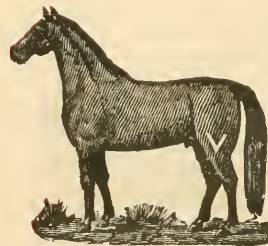
*C. E. VEST.*

P. O. address,  
Joseph, Oregon.

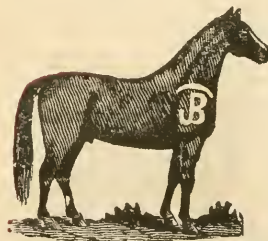
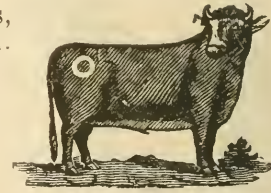
*RUSSELL BASIM.*

P. O. address,  
Enterprise, Or.  
Also some horses  
branded on left  
shoulder. Some  
cattle branded on  
left hip.

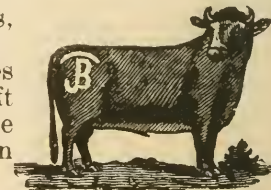

*FRIDLEY & STORY.*

P. O. address,  
Wallowa, Or.



*J. D. HALSEY.*

P. O. address,  
Prairie Creek, Or.

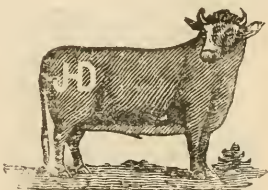

*T. M. HAMILTON.*

P. O. address,  
Joseph, Oregon.  
Range, Wallowa  
county.



*J. & S. E. KING.*

P. O. address,  
Enterprise, Or.

Range, Trout  
Creek. Also own  
horses branded  
same on the right  
shoulder, others



left hip.

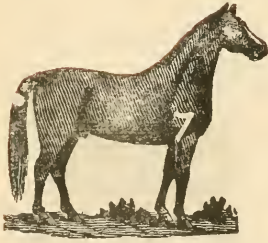

*G. C. CRAIGE*

P. O. address,  
Enterprise, Or.

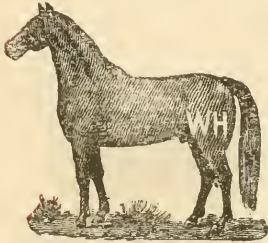

*W. M. HEPBURN.*

P. O. address,  
Prairie Creek, Or.  
Range, Sheep  
Creek

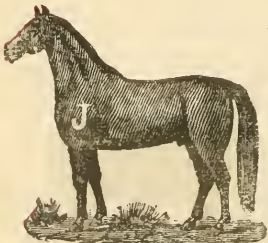

*J. P. TUCKER.*

P. O. address  
Prairie Creek, Or.  
Range, Sheep  
Creek.

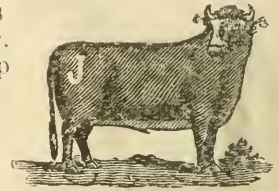

*A. LANMAN.*

P. O. address,  
Lostine, Oregon.  
Range, Whiskey  
Creek. Horses  
also branded AL  
on left shoulder  
and others on the



right shoulder.



*F. S. JOHNSON.*

P. O. address,  
Lost Prairie, Or.  
Range, Wallowa  
county.

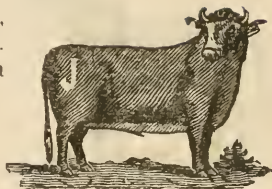
*A. T. GROOT.*

P. O. address,  
Wallowa, Or.  
Range, Lower  
Valley. Horses  
also branded 19  
on shoulder.

*FRANK CROW.*

P. O. address,  
Lost Prairie, Or.

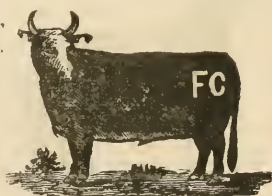
*J. H. McCUBBIN.*

P. O. address,  
Lostine, Oregon.

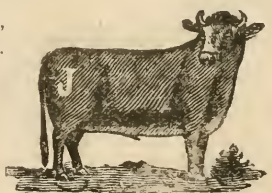



*Wm. KERNAN.*

P. O. address,  
Joseph, Oregon  
Range, Wallowa  
county.



*J. M. BLAKELY.*

P. O. address,  
Joseph, Oregon  
Range, Salmon  
Creek.



*H. HUGHES.*

P. O. address,  
Enterprise, Or.  
Range, Pine  
Creek.



*DRYDER & GEORGE.*

P. O. address,  
Lostine, Oregon.  
Range, Whiskey  
Creek



*J. B. GACOB.*

P. O. address.  
Lostine, Oregon.  
Range, Wallowa  
county.

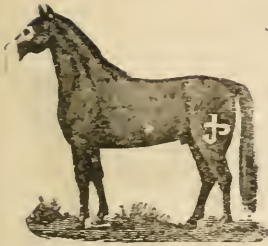
*C. G. HOLMES.*

P. O. address.  
Enterprise, Or.  
Range, Big Sheep  
Some cattle are  
branded on left  
side.

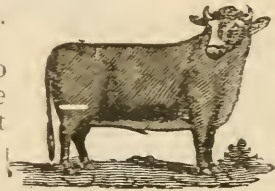
*BENTON MAYS.*

P. O. address.  
Joseph, Oregon.  
Range, Wallowa  
county.

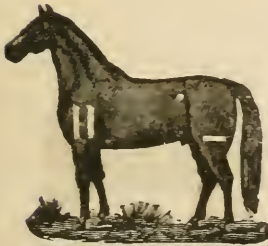
*E. W. IMBLER.*

P. O. address.  
Enterprise, Or.  
Range, Swamp  
Creek. Wattle  
on left jaw of cat-  
tle.

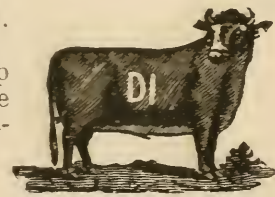
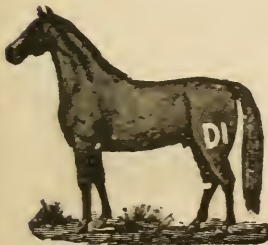

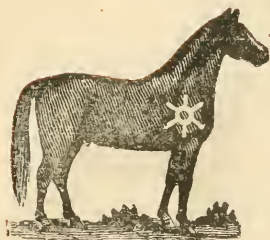

*J. V. LATTRELL.*

P. O. address,  
Lostine Oregon.  
Range, Middle  
Valley.

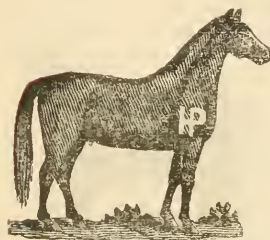
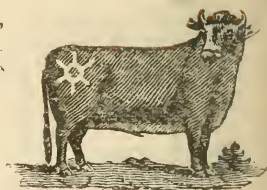

*H. A. PERKINS.*

P. O. address,  
Prairie Creek, Or.  
Range, Wallowa  
county.

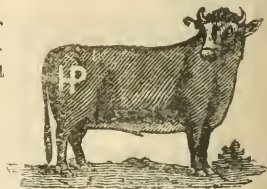

*F. W. HESKETT.*

P. O. address  
Lostine, Oregon.  
Range, all over.

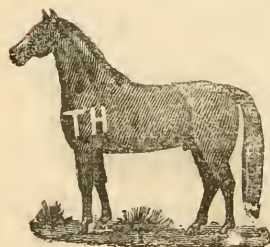

*T. C. HILMAN.*

P. O. address,  
Enterprise, Or.  
Range, Wallowa  
county.

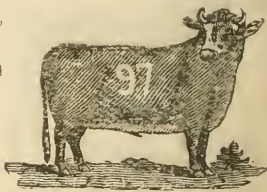



*J. C. DODSON.*



P. O. address,  
Joseph, Or.  
Wattle on both  
jaws

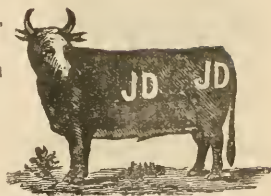

*HUNTER BROS.*



P. O. address,  
Lostine, Oregon.  
Range, Whiskey  
creek.



*J. A. DOWNING.*

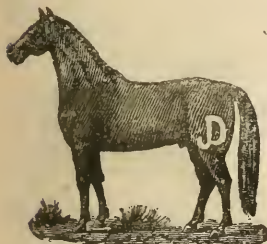

P. O. address,  
Lostine, Oregon.

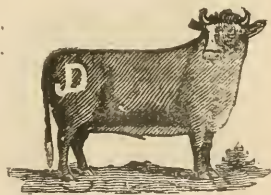

*J. A. WOOD.*



P. O. address,  
Joseph, Oregon.  
Some horses  
branded same on  
left hip.





*R. W. BLOOM.*

P. O. address  
Enterprise, Or.

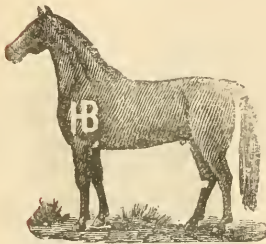
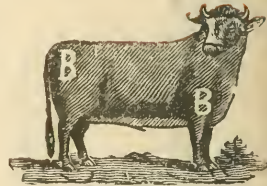

*W. H. BOYD.*

P. O. address,  
Wallowa, Or.  
Range, Lower  
Valley.

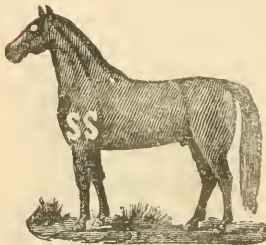

*A. W. STIRLING.*

P. O. address,  
Arcadia, Oregon.  
Range, Wallowa  
county.

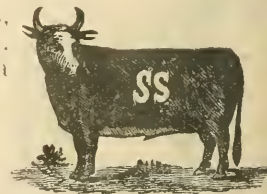

*O. A. RINEHART.*

P. O. address,  
Enterprise, Or.



*E. T. SCHLUER.*



P. O. address,  
Imnaha, Oregon.  
Range, Imnaha

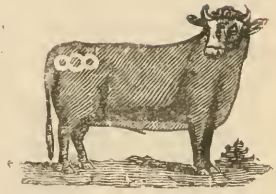

*J. A. MASTERSON.*



P. O. address,  
Lostine Oregon.  
Range, Wallōwa  
county.



*D. SIMMONS.*

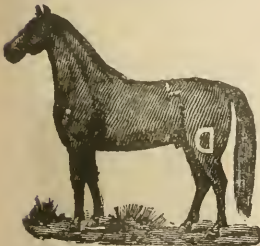

P. O. address,  
Prairie Creek, Or,



✦ Baker County. ✦

*W. M. LENTZ.*

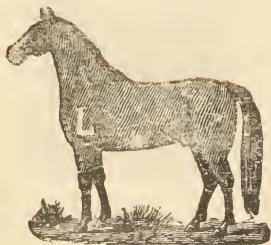

P. O. address,  
Fritten, Oregon.  
Range, Baker Co.  
Some horses are  
branded 'F' on  
left shoulder and  
cattle on left hip.



*JAMES CROKE.*

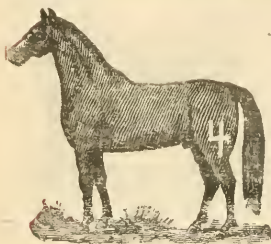

P. O. address  
Fritten, Oregon.  
Range, Baker Co.  
Vented with —  
over brand.

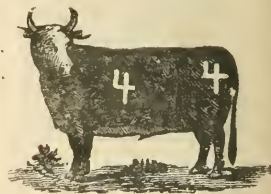

*W. WHAM BROS.*

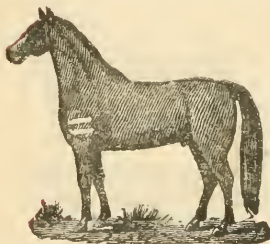

P. O. address,  
Hereford, Or.  
Some horses  
branded same on  
hip.

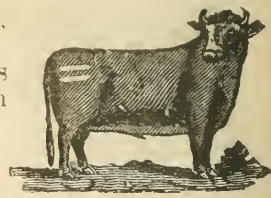

*JOHN TRIMBLE & SON.*



P. O. address,  
Hereford, Or.  
Range, Burnt  
River. Wattle on  
left jaw, also T  
on left stifle of cattle.





*MILTON EDDY.*

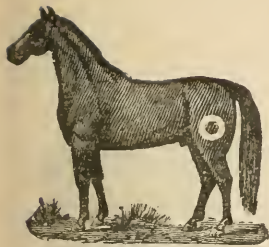

P. O. address,  
Bridgeport, Or.  
Range, Malheur  
county and Burnt  
River.

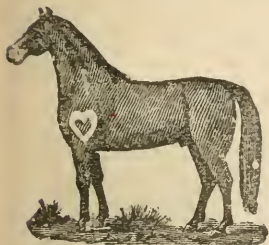
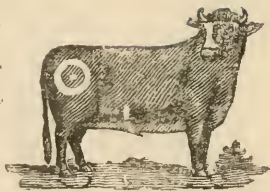

*B. F. TONEY.*

P. O. address,  
Paker City, Or.  
Range, Union  
and Baker coun-  
ties.



*SAMUEL CAVIN.*

P. O. address,  
Hereford, Or  
Range, Bull Run  
Jobe Creek. Wat-  
tle on left jaw of  
cattle.

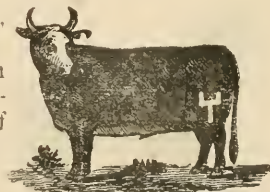

*THOS. J. WHITED.*

P. O. address,  
Hereford, Or.  
Horses are also  
branded SD on  
either shoulder,  
also  on left  
thigh of

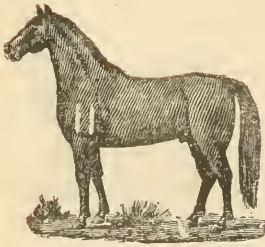

horses and cattle.

*W. D. LOCRHART.*

P. O. address,  
 Auburn, Or.  
 Range, Baker,  
 Union and Malheur  
 counties.

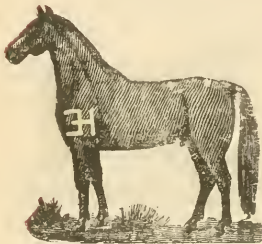
*E. H. WARE.*

P. O. address,  
 Hereford, Or.  
 Range, Upper  
 Burnt River and  
 Upper Willow  
 Creek.

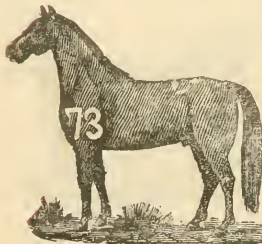
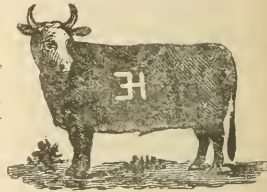
*D. S. BERRYHILL.*

P. O. address,  
 Hereford, Or.  
 Range, all over  
 Vented with a  
 — over brand.

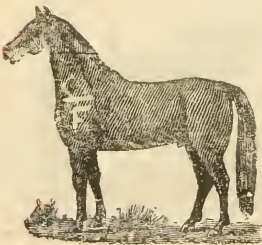
*F. M. WISE.*

P. O. address,  
 Hereford, Or.  
 Range, Upper  
 Burnt River.

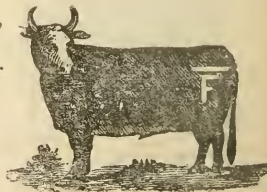

*J. B. CLEMENT.*

P. O. address,  
Bridgeport, Or.  
Range, all over.

*T. B. TAYLOR.*

P. O. address,  
Pritten, Oregon.  
Range, -Baker  
and Malheur Cos.

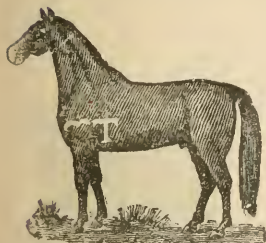
*HARVEY LANCASTER.*

P. O. address,  
Hereford, Or.  
Range, Baker  
county.

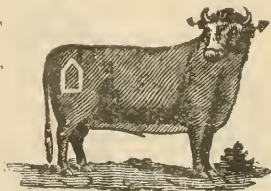
*F. C. CLEMENT.*

P. O. address,  
Bridgeport, Or.  
Range, Burnt  
River. Cattle  
also marked with  
crop off the right  
and split in the

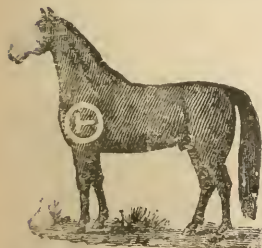

left ear.

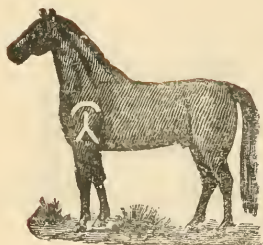
*ELLIOTT BROS.*

P. O. address,  
Hereford, Or.

Some horses are  
branded on left  
shoulder with the  
brand shown on  
cattle.

*GEO. CHANLER.*

P. O. address,  
Paker City, Or.

Range. Whole  
World. Cattle  
also branded || on  
left hip.

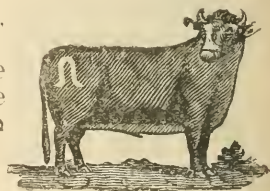
*GEO. WHITED.*

P. O. address,  
Hereford, Or.

Horses are also  
branded = on left  
shoulder, also OI  
on right shoulder.

*THOS. DRISLANE.*

P. O. address,  
Hereford, Or.  
Range, Baker Co.





*W. L. JONES*

P. O. address,  
Pritten, Oregon,  
Range Baker Co.

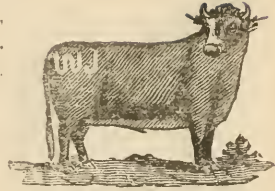
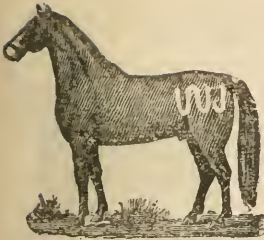

*ANCELL COOK*

P. O. address  
Pritten, Oregon  
Range Baker Co  
Vent with 'a —  
over the brand

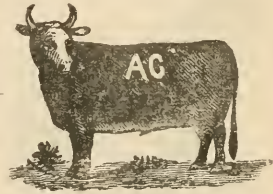
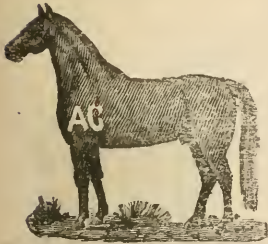

*J. D. YOUNG*

P. O. address,  
Sumpter, Oregon,  
Range Baker Co.



*C. H & C. E. WHITNEY*

P. O. address,  
Pritten, Oregon,  
Range Grant and  
Paker counties

Horses are also  
branded  on  
left shoul der

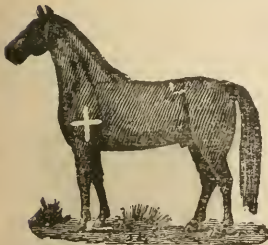

Cattle also branded on right hip with same brand and crop  
off right ear.



*E. E. CHAMBERS.*

P. O. address,  
Paker City, Or.  
Range, all over.  
Vent with — over  
the brand.

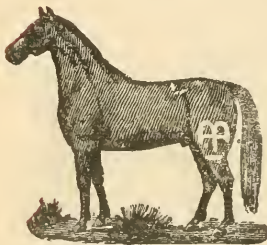
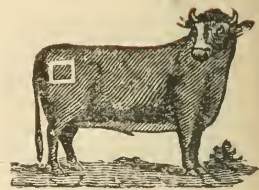

*THOS. BOYER.*

P. O. address,  
Hereford, Or.  
Range, Baker Co.

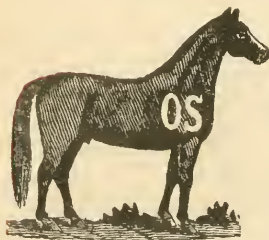
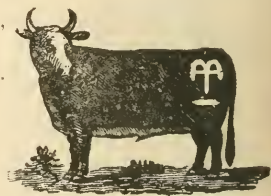

*O. C. SHELLEY.*

P. O. address,  
Baker City, Or.  
Range, Baker Co.



*S. P. COLT.*

P. O. address,  
Hereford, Or.  
Range, Baker Co.

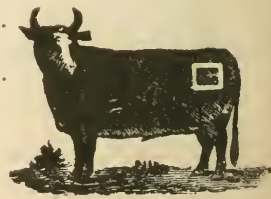

*J. A. MILLER.*

P. O. address,  
Fritten, Oregon.  
Range, Baker Co.

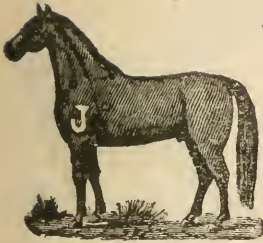

*FRANK NICHOLS.*

P. O. address,  
Fridgeport Or.  
Range, Malheur  
and Baker coun-  
ties.

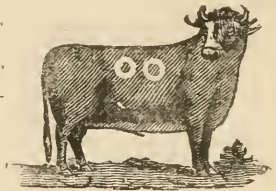

*A. E. CLEMENT.*

P. O. address,  
Fridgeport, Or.  
Range, Malheur  
and Baker coun-  
ties.

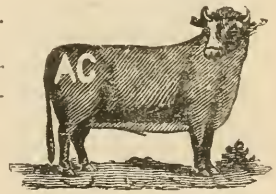
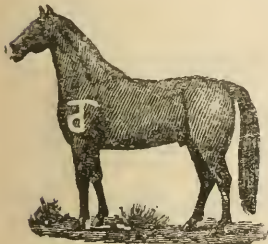

*Wm. CHAMBERLAIN.*

P. O. address,  
Hereford, Or.  
Range, Upper  
Burnt River.  
Some horses are  
branded  on  
left stifle

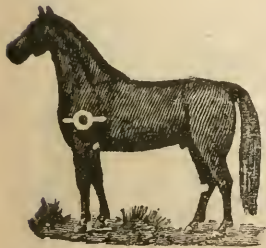

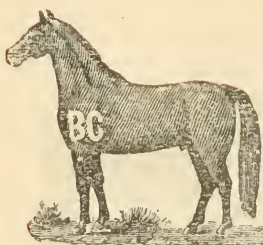
*J. E. BACON.*

P. O. address  
Fritten, Oregon  
Range, Baker Co.  
Cattle vented —  
under the brand  
also  on the  
hip

*A. J. WORLEY.*

P. O. address,  
Fritten, Oregon  
Range Baker Co

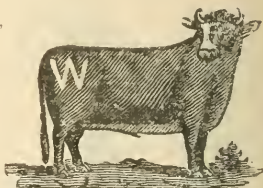
*M. S. OSBORN.*

P. O. address,  
Baker City, Or.  
Range, Baker  
and Union coun-  
ties.

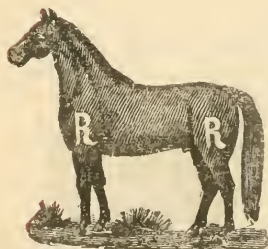
*J. W. REA, Jr.*

P. O. address,  
Baker City, Or.  
Range, Baker,  
Union and Mal-  
heur counties.  
Some horses are  
branded  $\bar{R}$  on left



shoulder. Cattle also branded  $\equiv$  on ribs and also on thigh.





*S. W. DEAN.*

P. O. address,  
Fritten, Oregon.  
Range, Baker Co.

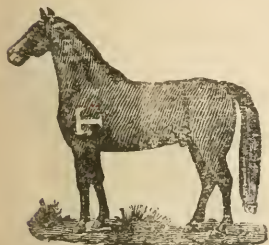

*THOS. MACK.*

P. O. address,  
Fritten, Oregon.  
Range, Baker Co.



*H. DUCKWORTH.*

P. O. address,  
Fritten, Oregon.  
Range, Sumpter  
Valley.

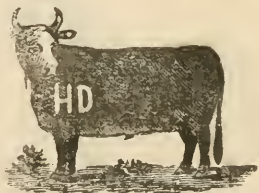

*GEORGE CORNAGIE.*

P. O. address,  
Hereford, Or.  
Range, South  
Fork Burnt River  
Jobe Creek and  
Camp Creek.  
Horses are also

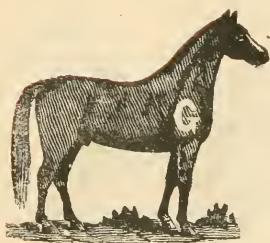

branded with the same brand on left stifle, also J on left shoulder.

*J. F. GRIFFIN*

P. O. address,  
Bridgeport, Or.  
Range, Clarkville

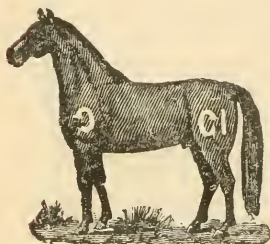
*THOS. GLASGOW.*

P. O. address  
Bridgeport, Or.  
Range, Lunt  
River. Cattle also  
branded TS on  
right side.

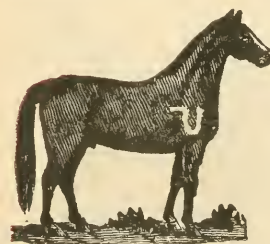
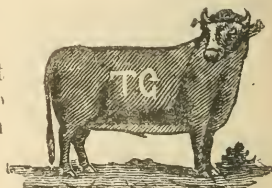
*NEWTON McCLANAHAN.*

P. O. address,  
Hereford, Or.  
Range, Malheur  
and Baker coun-  
ties.

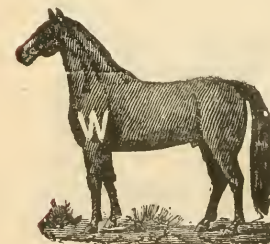
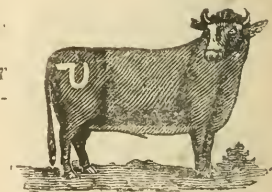
*JERRY WAGY.*

P. O. address,  
Faker City, Or.  
Range, all over.

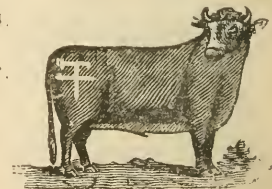

*D. H. SHAW.*

P. O. address,  
Paker City, Or.  
Range, Baker  
and Union coun-  
ties.

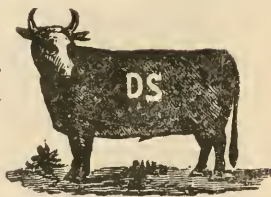
*D. A. BISHOP.*

P. O. address,  
Baker City, Or.  
Range, Baker Co.

*O. C. KOONTZ.*

P. O. address,  
Hereford, Or.  
Range, Malheur  
and Paker coun-  
ties.

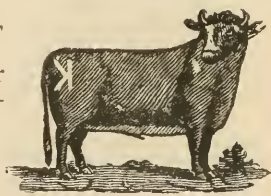
*FRED. W. SKILLINGS.*

P. O. address,  
Hereford, Or.  
Range, Malheur  
and Baker coun-  
ties.

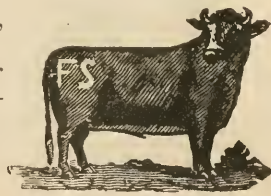
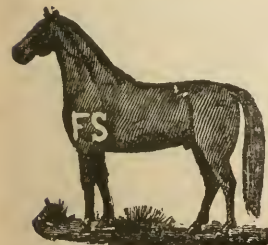

*L. D. FRENCH.*

P. O. address,  
Pritten, Oregon  
Range, Baker Co.

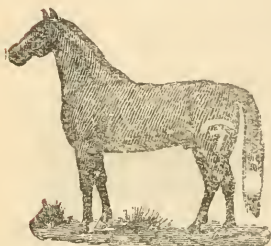
*DANIEL KANE.*

P. O. address,  
Auburn, Oregon,  
Range, Baker Co

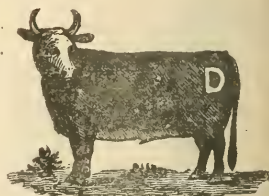
*W. S. HUGHES.*

P. O. address,  
Pritten, Oregon,  
Range Baker Co.  
Vent horses with  
a — before the  
brand.

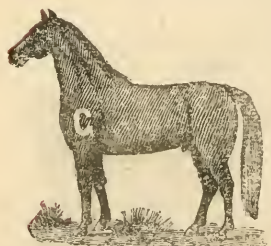
*MIKE GLEESON.*

P. O. address,  
Pritten, Oregon.  
Range, Head of  
Furnt River.

Some cattle are  
branded TD on  
right, vented on



the right side.



*ED. SETTON.*

P. O. address, Hereford, Oregon  
Range, Burnt River.



*JOHN F. DOOLEY.*

P. O. address,  
Hereford Or.  
Range, Malheur  
and Baker coun-  
ties.



*ED. CUROP.*

P. O. address,  
Hereford, Or.  
Range, Malheur  
and Baker coun-  
ties.

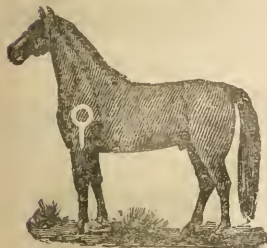

*ELLIOTT BROS.*

P. O. address,  
Bridgeport, Or.  
Range, Upper  
Burnt River. Cat-  
tle also branded  
7S on left side,  
ear marks, right



crop, left overbit and two wattles on neck, also 7L on left side, marks same. Horses also branded 7S on stifle, also on left stifle.



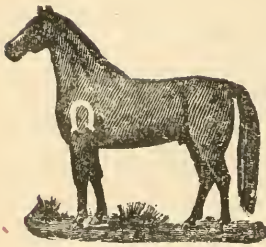

*GEO. W. WISDOM.*

P. O. address,  
Baker City, Or.

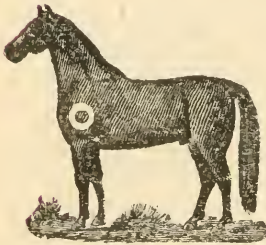
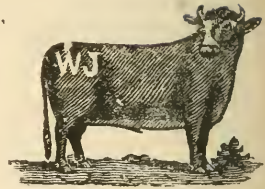

*G. H. SALLY.*

P. O. address,  
Baker City, Or.

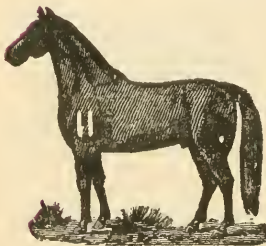
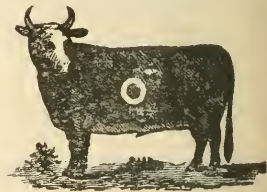

*A. J. TONEY.*

P. O. address,  
Haines, Oregon.

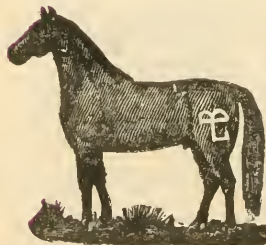
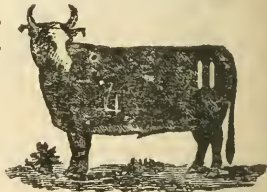

*LEMUEL BAKER.*

P. O. address,  
Express, Oregon.  
Range, Lower  
Burnt River.



on left hip.



on left  
hip.





*Wm BALDOCK.*

P. O. address  
Paker City, Or.  
Cattle marked  
two wattles on left  
jaw and one on  
forehead.

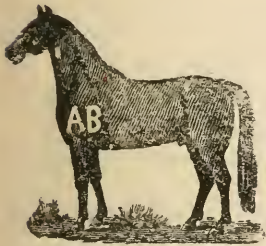
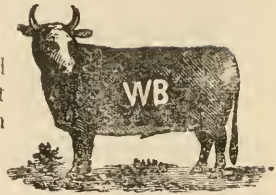

*A. J. BRYANT.*

P. O. address,  
Huntington, Or.  
Also own  
on left ribs

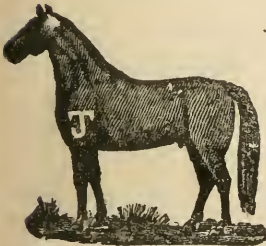
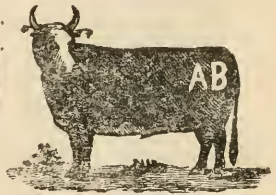

*J. W. WISDOM.*

P. O. address,  
Paker City, Or.

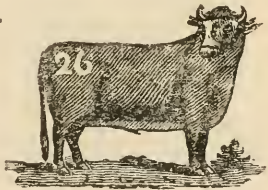

*HENRY WENDT.*

P. O. address,  
Bridgeport, Or.



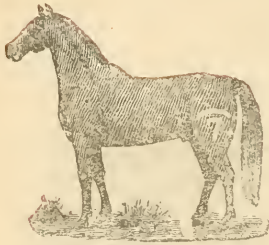

*A. N. & W. B. HAMILTON.*

P. O. address,  
Huntington, Or.  
Range, all over  
Oregon

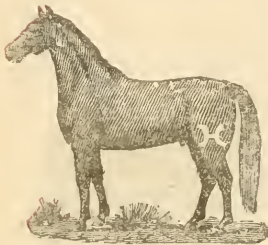
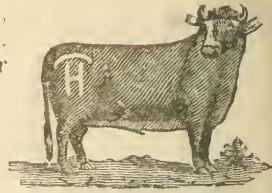

*C. A. HASKELL.*

P. O. address,  
Paker City, Or.  
Range, all over.

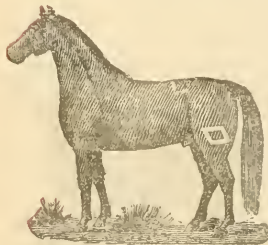

*D. FAVORITE.*

P. O. address,  
Haines, Oregon.  
Range, Baker Co.  
Horses are also  
branded  on  
left shoul der

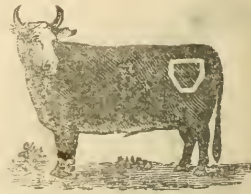

*ROBERT GEORGE.*

P. O. address,  
Haines, Oregon.  
Range, Baker and  
Union counties.  
Horses are also  
branded  on  
left shoul

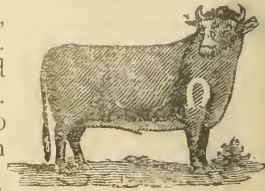

der.



*ALEX McPHERSON.*

P. O. address,  
Bridgeport, Or.  
Range Malheur  
and Baker coun-  
ties.

*J. O. MAXWELL.*

P. O. address,  
Haines, Oregon.  
Range, Baker  
and Union coun-  
ties. Some cattle  
branded on the  
right and left ribs

*W. D. ADAMS.*

P. O. address,  
Baker City, Or.  
Range, all over  
Oregon and Idaho  
Horses vented  
with the same  
brand on left hip,



Cattle the same vent.

*MICK McCORMICK.*

P. O. address,  
Britten, Oregon.  
Range, Baker,  
Union and Mal-  
heur counties.

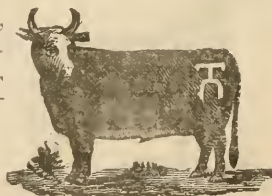

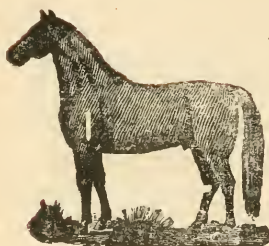

*J. T. YEAGER.*

P. O. address,  
Hereford, Or.

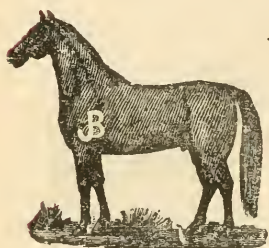

*J. L. BAISLEY.*

P. O. address,  
Baker City, Or.

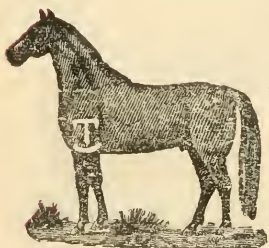
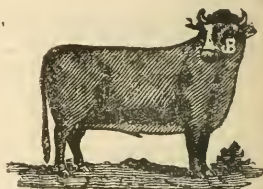

*T. F. THOMPSON.*

P. O. address,  
Hereford, Or.

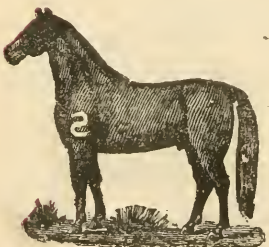
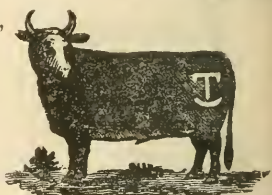

*JOHN STEWART.*

P. O. address,  
Baker City, Or.



*J. WOODS & Co.*

P. O. address,  
Express, Or.  
Also own JK  
left hip. US left  
side.



*JAMES TOYNTON.*

P. O. address,  
Baker City, Or.  
Wattle on left  
jaw of cattle.

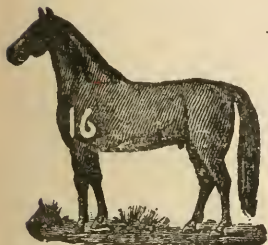

*W. H. & W. E. SEITNER.*

P. O. address,  
Weatherby, Or.  
Range, Burnt  
and Snake Rivers  
and tributaries.

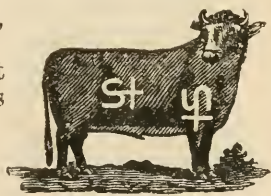

*S. P. WILLIAMS.*

P. O. address,  
Baker City, Or.  
Tin label right  
ear with address.

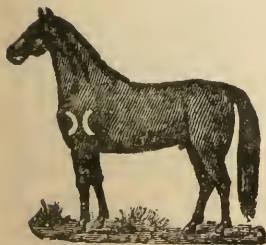

*ASA FLEETWOOD, Jr.*

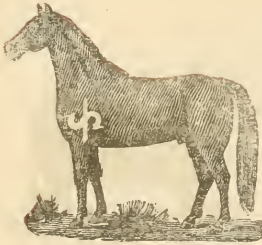

P. O. address, Hereford, Or Range, Malheur and Baker counties. Cattle also branded 'CU' on left ribs.



*J. M. WALLACE.*

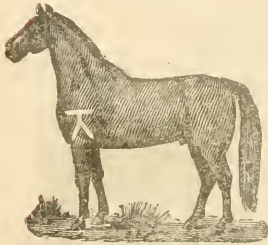

P. O. address, Pridgeport, Or. Range Malheur Baker and Union counties.

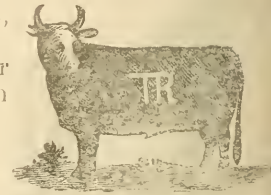

*GEORGE COLEMAN.*

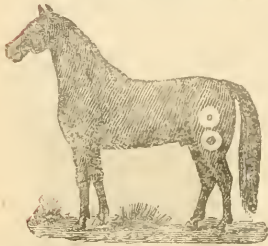

P. O. address, Baker City, Or Range, all over.



*H. Z. PERKINS & SONS.*

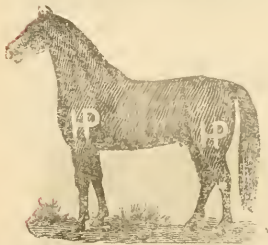

P. O. address, Baker City, Or. Range, Baker and Union counties. Horses also branded 'GH' on left shoulder.



Cattle also branded the same on the left hip, also left hip. Vent with the same brand on left shoulder.





*JOHN RIZOR.*

P. O. address,  
Express Or.

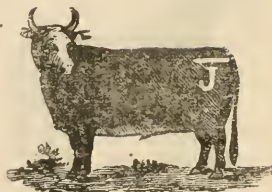

*T. M. REED.*

P. O. address,  
Bridgeport, Or.

Also own R on  
left hip, and TR  
on right hip and  
side.

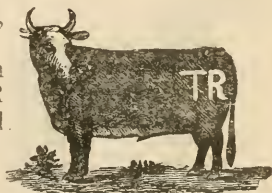

*W. L. NICHOLS.*

P. O. address,  
Paker City, Or.



*JOHN A. PAYTON.*

P. O. address,  
Paker City, Or.

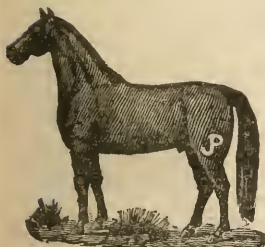

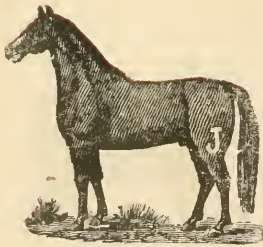

*S. OSBORN.*

P. O. address,  
Paker City, Or.



*J. B. MOORE.*

P. O. address,  
Baker City, Or.  
Range, Pleasant  
Valley.

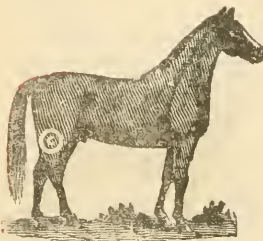

*G. W. CAMPBELL.*

P. O. address,  
Baker City, Or.



*J. A. GEDDES.*

P. O. address,  
Baker City, Or.



*JAMES O'DELL.*

P. O. address,  
Rye Valley, Or.

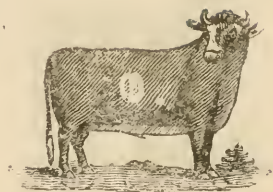

*WILLIAM GUNNE.*

P. O. address  
Paker City, Or.

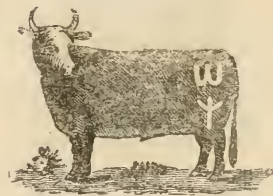

*H. W. ESTES.*

P. O. address,  
Paker City, Or.

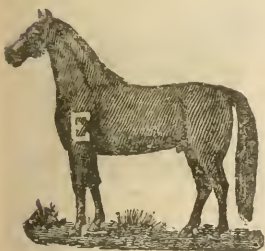

*D. S. LITTLEFIELD.*

P. O. address,  
Auburn, Oregon.





*W. H. BOYCE.*

P. O. address,  
Baker City, Or.



*ELTON H. SISLEY.*

P. O. address,  
Weatherby, Or.  
Range, between  
Weatherby and  
Connor creeks.



*G. B. MOULTON & GARREN.*



P. O. address,  
Baker City, Or.  
Wattle on thigh  
of cattle.

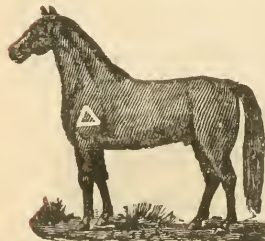

*J. M. SWIFT.*

P. O. address,  
Baker City, Or.

Also horses on  
the range with  
XL on the left  
stifle. Range,  
Lookout Mount-



ain and Burnt River. Wattle on left shoulder of cattle



*WARREN & W. B. SWAYZY.*



P. O. address,  
Express, Or.  
Horses have  
hole in right ear.



*MRS. FRANK SMITH.*

P. O. address,  
Express, Or.  
Range, Lower  
Purnt River.

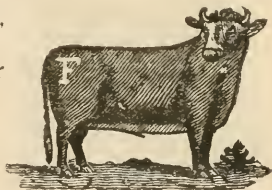

*GEORGE RIZOR.*

P. O. address,  
Express, Or.

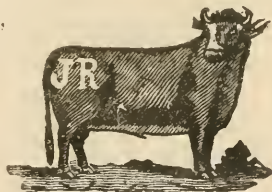

*C. C. OLSON.*

P. O. address,  
Haines, Oregon.





*W. H. BRYANT.*

P. O. address,  
Huntington, Cr

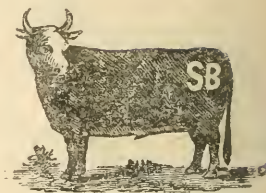

*JOSEPH KINNISON.*

P. O. address,  
Faker City, Or.

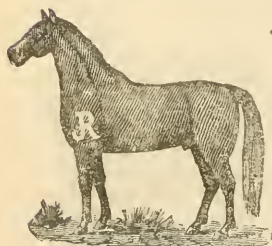

*J. R. IRWIN.*

P. O. address,  
Rye Valley, Or.



*GEORGE EBELL.*

P. O. address,  
Faker City, Or.

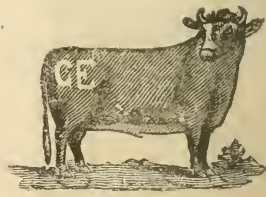



*T. A. McMULLEN.*

P. O. address, Baker City, Oregon.

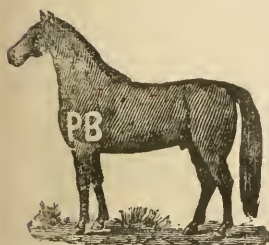

*P. BURKE.*

P. O. address, Haines, Oregon.

Some horses the same on left thigh.

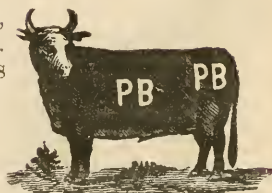

*O. P. ISON.*

P. O. address, Baker City, Or.

Also own bird brand on cattle.



*E. A. CHAMBERS.*



P. O. address, Baker City, Or.

Wattle on right jaw.

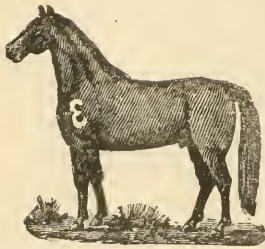

*W. S. POWERS.*

P. O. address,  
Paker City, Or.

Also own  
and   Horses  
have one of these  
brands on right

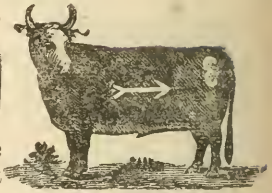

shoulder. Spear pointing either way.

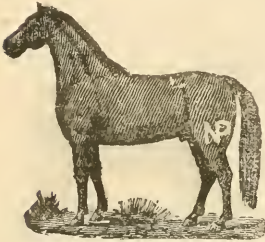
*A. J. NICKUM.*

P. O. address,  
Express Or  
Range, Lower  
Burnt River.

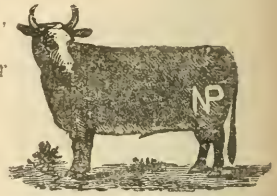
*E. P. PERKINS.*

P. O. address,  
Paker City, Or  
Some cattle are  
branded EP be  
hind left shoulder  
and crop off right  
ear.

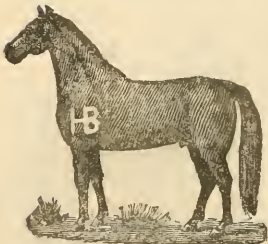
*HENRY BARNES.*

P. O. address,  
Hereford, Or.





*JONATHAN H. PARKER.*

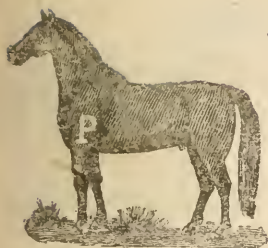

P. O. address,  
Paker City, Or.



*HARRISON GOODMAN.*



P. O. address,  
Baker City, Or.  
Range, Lookout  
Mountains.



*T. J. MARCUM.*

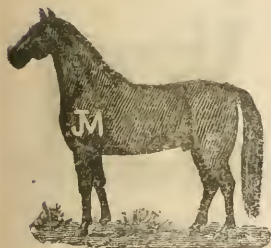

P. O. address,  
Paker City, Or.



*W. C. NICHOLSON.*



P. O. address,  
Haines, Oregon.





*FRED EPPINGER.*

P. O. address, Baker City, Oregon.  
Range, Baker county.  
Also own  brand on left hip.

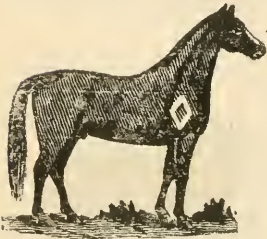

*JOSEPH EUSTACE.*

P. O. address,  
Baker City, Or.

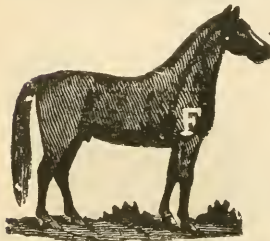

*JAMES FLEETWOOD.*

P. O. address,  
Bridgeport, Or.

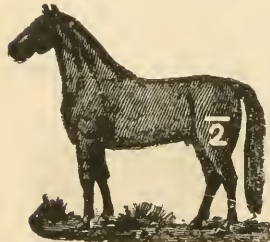

*W. L. MILLER.*

P. O. address,  
Haines, Oregon.  
Cattle are also  
branded with the  
following on right  
hip:

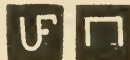

Wire in brisket of cattle.

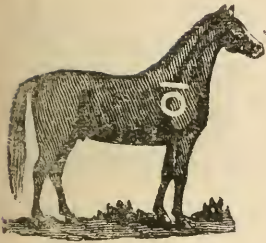

*J. W. MONTGOMERY.*

P. O. address, Paker City, Oregon.

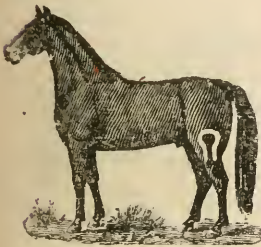

*J. P. EVANS.*

P. O. address  
Paker City, Or.

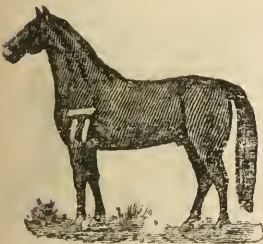
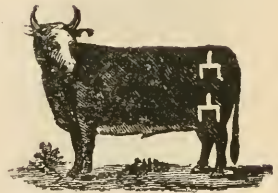

*J. C. CHRISTENSON.*

P. O. address,  
Haines, Oregon.

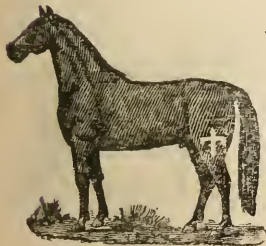

*JAMES CLEARY.*

P. O. address,  
Pridgeport, Or.

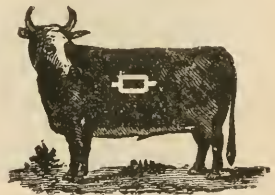

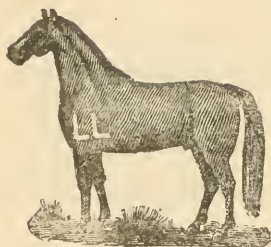

*L. LOW.*

P. O. address,  
Baker City, Or.



*P. R. BISHOP.*

P. O. address,  
Baker City, Or.



*E. W. BORMAN.*

P. O. address,  
Baker City, Or.

Also own 7 on  
left side.

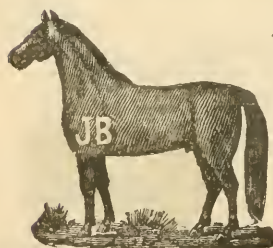

*JOSEPH BOITON.*

P. O. address,  
Baker City, Or.

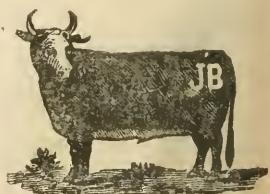



*FRANK SISLEY.*



P. O. address, Connor Creek, Or.  
Range, Lookout and Hibbard creeks.

*COOPER BROS.*



P. O. address,  
Weatherby, Or.  
Range, Lower  
Furnt River and  
Snake River.



*H. A. KINNISON.*

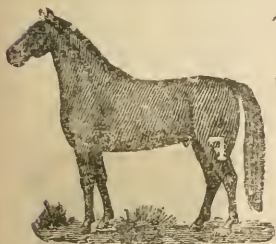

P. O. address,  
Baker City, Or.



*FRANK H. GRABNER.*



P. O. address,  
Express, Oregon.  
Range, Furnt  
River and Look-  
out Mountains  
Also own FG on  
right hip of cattle



and FG on left shoulder of horses.

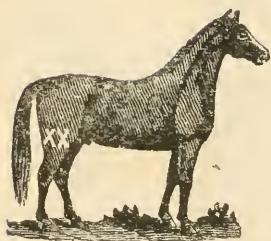

*B. L. GARDNER.*

P. O. address,  
Britten, Oregon.

Also own BG  
on left shoulder  
horses, and BG  
on left hip of cat-  
tle.

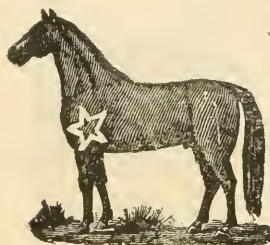

*JAMES BURRELL.*

P. O. address,  
Haines, Oregon.

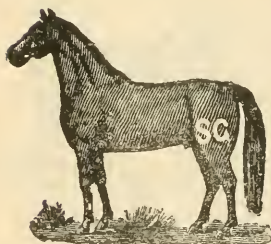
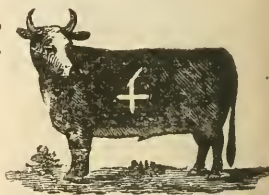

*S. GRIER*

P. O. address,  
Baker City, Or.

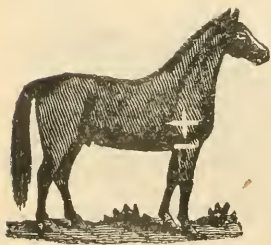

*D. M. NICHOLS,*

P. O. address,  
Fridgeport, Or.

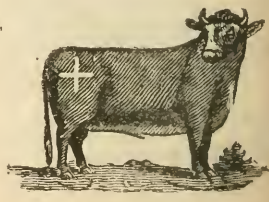

*J. B. MURRAY & SON.*



P. O. address.  
 Hereford, Or  
 Range, Upper  
 Furnt River and  
 Upper Willow  
 Creek. Also own  
 cattle with the





following on left ribs:  
 branded  on left  
 shoul'der.





Also own horses

*JENNIE D. FERGUSON.*

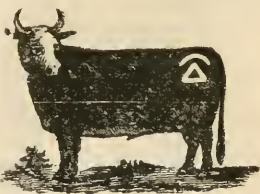

P. O. address.  
 Baker City, Or.  
 Other Horses  
 branded  on  
 left shoul' der  
 also  on left  
 shoul' der,



also  on right shoulder. Range, Baker and Union coun-  
 ties

⌘ Union County. ⌘

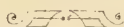

*ELIZA ANN GREEN.*

P. O. address,  
Union, Oregon

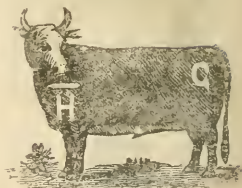
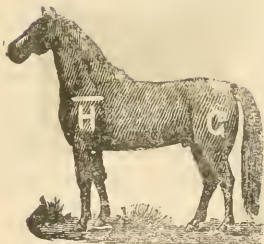

*I. GOBLE.*

P. O. address,  
Medidal Springs,  
Or. Range, Big  
Creek.

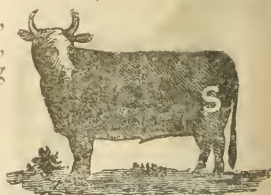

*W. W. KIRBY.*

P. O. address,  
New Bridge, Or  
Range, Eagle  
Valley. Also own  
O on right shoul-  
der



*W. D. EMELE.*

P. O. address,  
Medical Springs,  
Or. Range Pow-  
der River. Some  
horses are brand-  
ed C on the left  
shoulder.

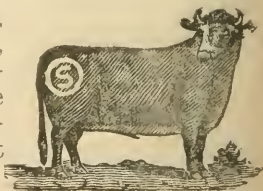
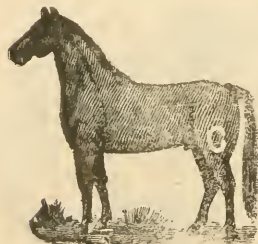



*J. B. FEWELL.*

P. O. address,  
New Pridge, Or.

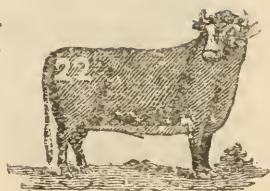
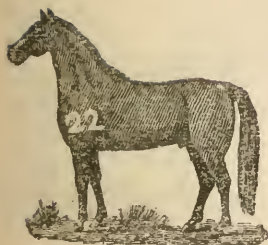

*R. M. SOUTH.*

P. O. address,  
Union, Or.



*J. C. BROOKS.*

P. O. address  
Fine Valley, Or.



*N. B. BOWMAN.*

P. O. address,  
North Powder,  
Or. Vent with—  
under the brand.

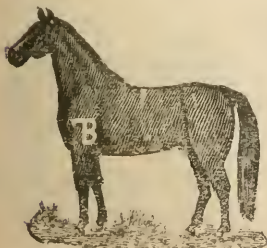

*JESSE IMBLER.*

P. O. address,  
Summerville, Or.  
Range Union  
county.

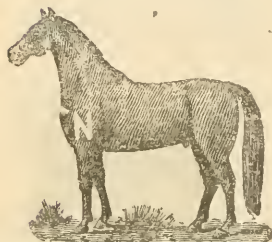
*J. W. NORVAL.*

P. O. address,  
Summerville, Or.  
Range. all over  
the state.

*E. E. CONLEY.*

P. O. address,  
Island City, Or.  
Range, Union  
county.

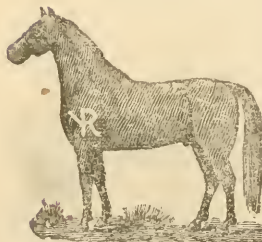
*ROBERT & MRS. E. A. YOUNG.*

P. O. address,  
Hilgard, Oregon.  
Range. Oregon.

Vent with a bar  
under the brand  
and the other half  
of the horses to



Robt. Young; the cattle to Mrs. Young

and half of the horses.

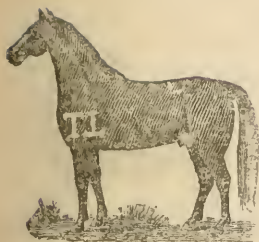
*ALEX THOMPSON.*

P. O. address,  
Hilgard, Oregon.  
Range, all over.

*T. H. FOSTER.*

P. O. address,  
Island City, Or.  
Range, Union  
county. Wattle  
on right jaw of  
cattle.

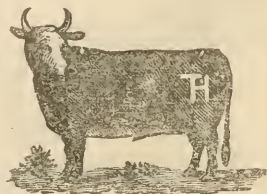
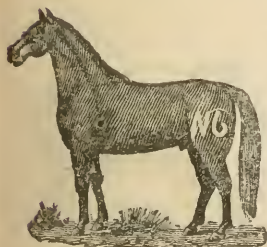
*S. H. & G. W. NEVILLE.*

P. O. address,  
Summerville, Or.  
Range, Union  
county.

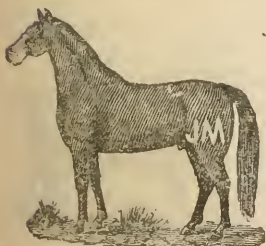
*JOHN J. MYERS.*

P. O. address,  
Hilgard, Oregon.  
Range, all over  
Oregon.

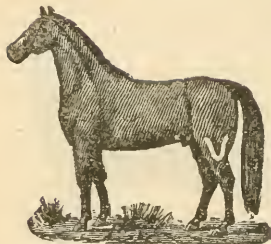

*A. J. BROWN.*

P. O. address,  
Keating, Oregon.  
{Right ear cut  
half off and  
hangs.

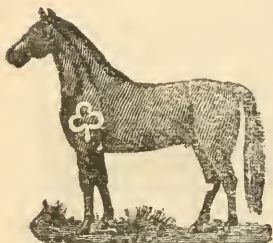
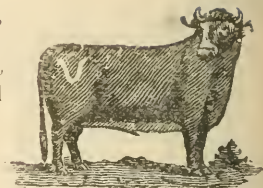
*MARY E. WILSON.*

P. O. address,  
Medical Springs,  
Or. Range, Big  
Creek.

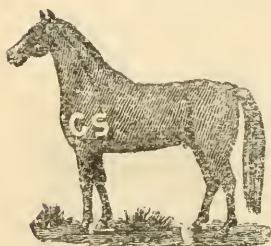
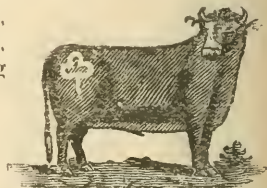
*G. W. SMITH*

P. O. address,  
Island City, Or.

*D. E. BAIRD.*

P. O. address,  
Keating, Oregon.



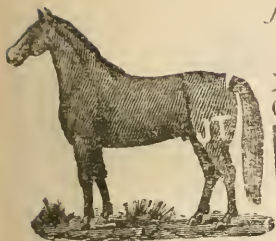

*J. C. TRAVILLION.*

P. O. address,  
North Powder,  
Or. Also own  
 on left hip of  
cattle.

*R. M. DUNCAN.*

P. O. address,  
Medical Springs,  
Oregon.

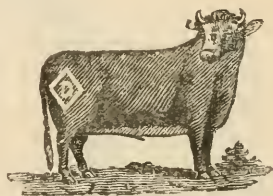
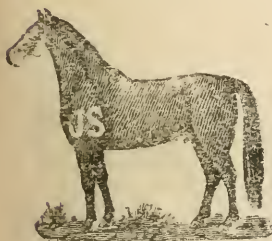
*J. B. SAMS.*

P. O. address,  
Medical Springs,  
Or. Range, Big  
Creek.

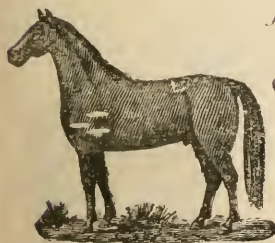
*J. E. RICHARDSON.*

P. O. address,  
Cornucopia, Or.





*D. A. OSBORN.*

P. O. address,  
Summerville, Or.  
Range all over  
Oregon,

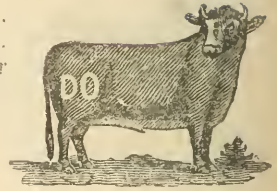

*JOHN SOUTHWELL.*

P. O. address,  
Starkey, Oregon.  
Range, Starkey.

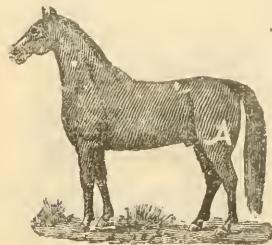

*JOHN A. CHILDERS.*

P. O. address,  
La Grande, Or.  
Range, Union  
and Wallowa  
counties.

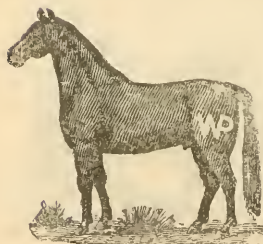
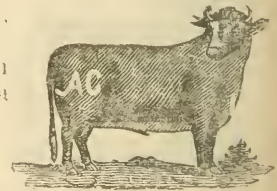

*JOHN & W. G. PEACH.*

P. O. address,  
Island City, Cr  
Range, Union  
county. Also H  
on right hip of  
cattle,



*JOSEPH YOWELL.*

P. O. address,  
Union, Oregon.  
Range, Union  
and Baker coun-  
ties.

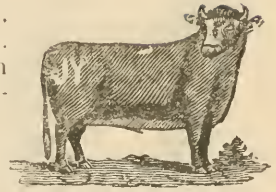
*D. W. JOHNSON.*

P. O. address,  
La Grande, Or.  
Range, Ladd  
Creek.

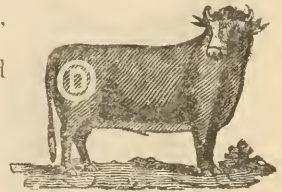
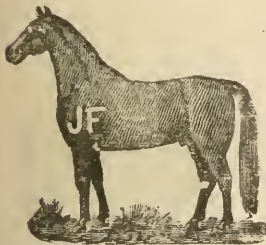
*J. D. POYNOR.*

P. O. address,  
La Grande, Or.  
Range, Union  
county.

*J. L. MCKINNIS*

P. O. address,  
Summerville, Or.  
Range, near  
Summerville.  
Cattle are also  
branded the same  
on right hip.



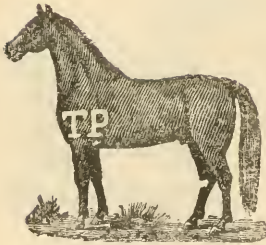

*WESLEY PARKER.*

P. O. address,  
North Powder,  
Oregon.

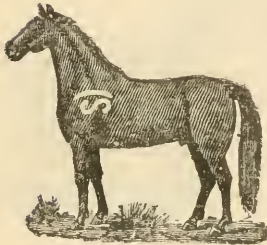

*C. H. CRAIG.*

P. O. address,  
New Pridge, Or.

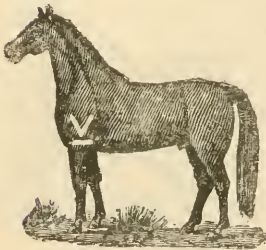

*P. H. MILES.*

P. O. address,  
Medical Springs,  
Oregon.



*N. J. JONES.*

P. O. address,  
Keating, Or.

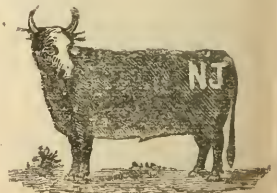



*S. S. BOOTHIE.*



P. O. address,  
Island City, Or.  
Range Union  
county.



*JAMES L. WOODELL.*

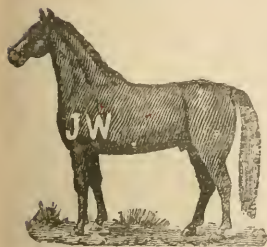

P. O. address  
Summerville, Cr.



*O. H. FAY.*

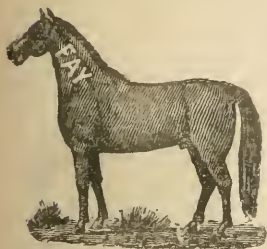

P. O. address,  
Island City, Or.  
Range, Oregon.  
Also brand FAY  
on right hip of  
cattle.



*GEO. W. & M. P. AMES.*



P. O. address  
Union Oregon.  
Range, Union  
county. Also own



also



M. P. Ames' individual brand  Cattle have wattle on left side of neck, also  on left  hip.

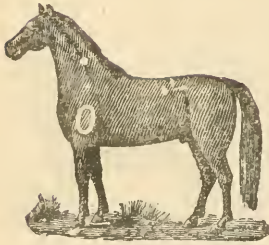

*E. MULHOLLAND.*

P. O. address,  
La Grande, Or.  
Range, Union  
county.

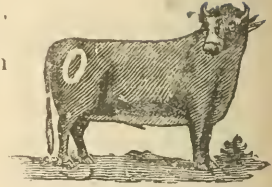

*J. J. PEEBLER.*

P. O. address,  
La Grande, Or.  
Range, La d d  
creek.

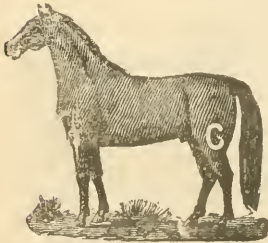
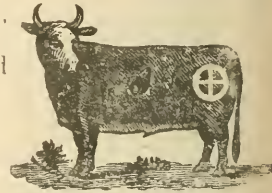

*J. L. CAVINESS.*

P. O. address,  
Island City, Or



*J. P. HARRIS.*

P. O. address,  
North Powder,  
Or. Range North  
Powder.

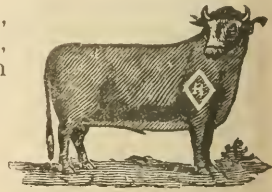



*W. S. EZELL.*

P. O. address,  
Elgin, Oregon.  
Range Cricket  
Flat.

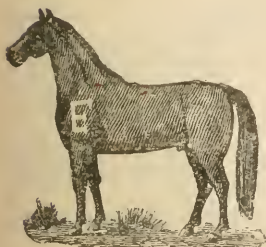

*C. H. LANSING.*

P. O. address,  
Hilgard, Cr.  
Range, Hilgard.



*T. A. FRENCH.*

P. O. address  
Starkey, Oregon.  
Range, Union Co.

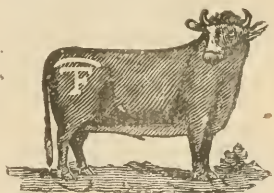

*W. B. HINDMAN.*

P. O. address,  
Elgin, Oregon.



*CYRUS BARNS.*

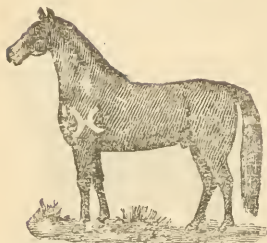

P. O. address,  
Medical Springs  
Oregon.



*THOS. JONES.*

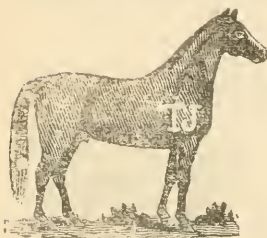

P. O. address,  
Cove, Oregon.



*THOS. M. PEARCE.*



P. O. address,  
New Bridge, Or.

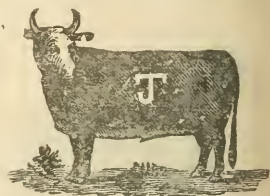





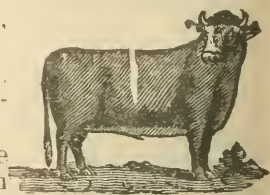

*S. F. WALLACE.*



P. O. address,  
La Grande, Or.  
Range, Union,  
Baker and Mal-  
heur counties  
Some horses are  
branded  on



stifle. Also own the following  brands:  on either  
hip,  on left side and  on left side or  hip of  
cattle in Mal  heur and Bak er coun-  
ties.



*JOHN W. PHY.*

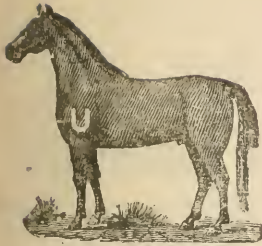

P. O. address,  
Cove, Oregon  
Horses vented  
by placing same  
brand on upsi.e  
down.

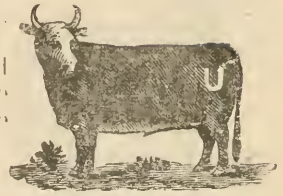

*JACOB LONG.*



P. O. address,  
Elgin, Oregon.

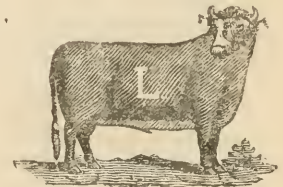

*TOMBLESON BROS.*

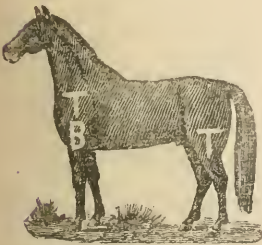

P. O. address,  
Telocaset, Or.  
Range, Union  
and Faker coun-  
ties. Also T on  
right shoulder of  
horses.

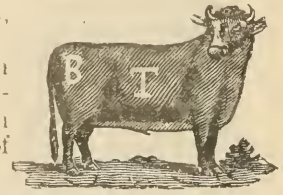

*E. H. RUCKMAN.*



P. O. address,  
Summerville, Or.  
Range, all over  
Oregon.

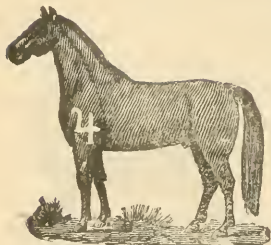

*SOUTHWELL BROS.*

P. O. address,  
Starkey, Oregon.  
Range, Starkey.

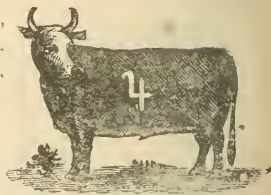
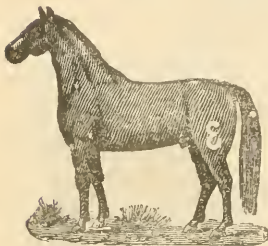
*S. E. FIRST.*

P. O. address,  
Hilgard, Oregon.  
Range, Union Co.

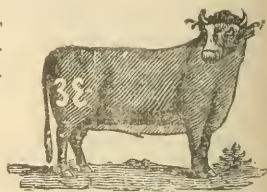
*ARNOLD BROS.*

P. O. address,  
Hilgard, Or  
Range all over.

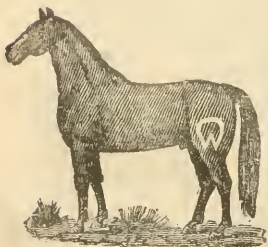
*M. A. W. WALLACE & SON.*

P. O. address,  
La Grande, Or  
Range, Union  
county. Vent on  
the left shoulder  
with the same  
brand.

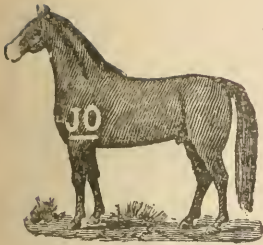

*J. F. HENDERSON.*

P. O. address,  
Prairie Creek,  
Wallowa Co., Or.  
Range. Wallowa  
county.

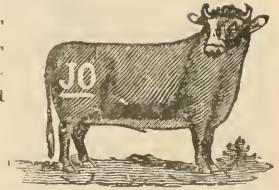
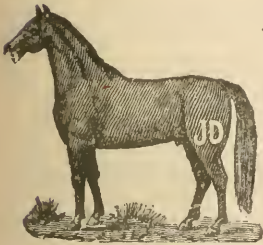
*J. S. DAVIS.*

P. O. address,  
North Powder,  
Or Range, Baker  
and Union Cos.

*M. A. WARD.*

P. O. address,  
Hilgard, Oregon.  
Range. all over  
Or The same  
brand  $\nabla$  in that  
shape.

*T. G. WILSON.*

P. O. address,  
Cove, Oregon.

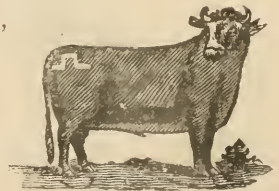

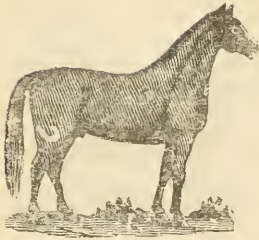

*J. A. WOODELL.*

P. O. address  
Summerville, Or  
Range, Union  
and Wallowa Cos.

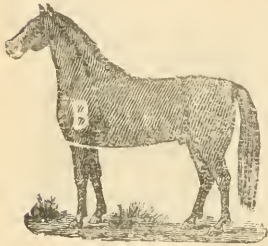

*WILLIAM BENNETT.*

P. O. address,  
Summerville, Or.

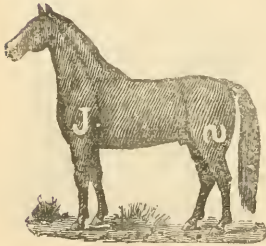

*FRED NODINE & SON.*

P. O. address  
Union, Oregon.

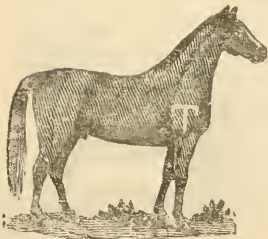
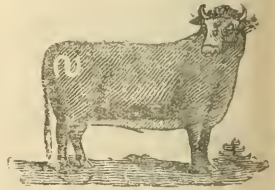

*C. T. WISE.*

P. O. address,  
New Bridge, Or.  
Brass tag on  
left ear.

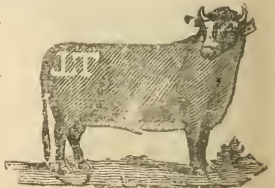



*H. SANDERSON.*

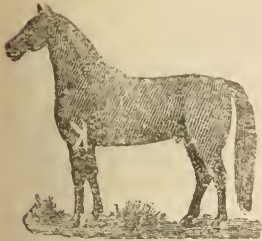

P. O. address,  
Hilgard, Oregon.  
Range, all over.  
Vent with a —  
ahead of brand.



*JACOB WALDROP.*

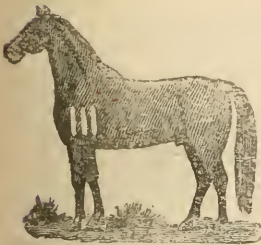

P. O. address  
Island City, Or  
Range, all over  
Oregon.

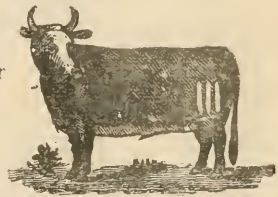

*HUFF BROS.*

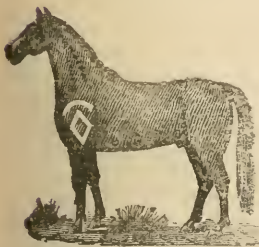

P. O. address,  
North Powder,  
Or. Range, Pak-  
er and Union  
counties. Brass  
tag with the letter  
H in the right ear.

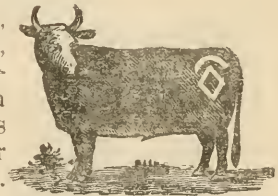

*WILLIAMSON & SON.*

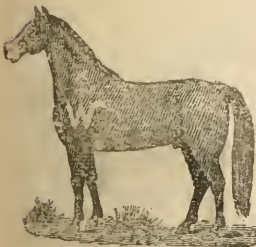

P. O. address,  
Hilgard, Oregon.  
Range, Oregon.  
Also the brand  
on right shoulder,



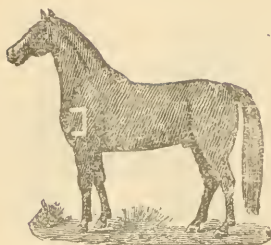

*JAMES GILKISON.*

P. O. address  
North Powder  
Oregon Range  
Union and Baker  
counties

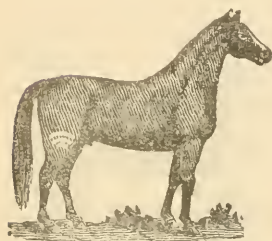

*FRANCIS CHAUVET.*

P. O. address,  
Pendleton or Hil-  
gard, Oregon.  
Range, all over.



*SABE CHOATE.*

P. O. address  
Summerville Or.  
Range, Union  
county.

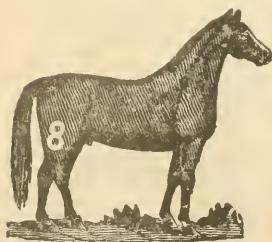
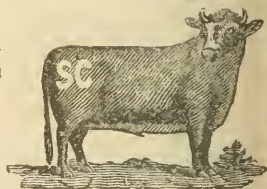

*G. W. LAFFERTY.*

P. O. address,  
Hilgard, Oregon.  
Range, all over.

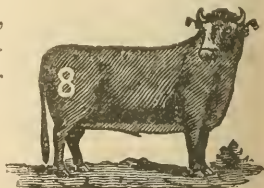

*L. J. FURGASON*

P. O. address,  
Island City, Or.

Also own cattle  
branded  on  
right hip  
some on right  
side

*THOS. O'BRYAN*

P. O. address  
North Powder  
Oregon Range  
Union and Baker  
counties. Horses  
also branded OB  
on left shoulder

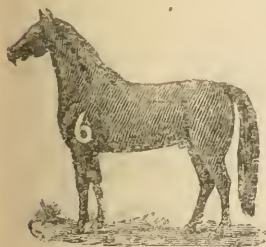

Wattle under chin of cattle.

*B. S. HALLEY*

P. O. address  
Island City, Or.

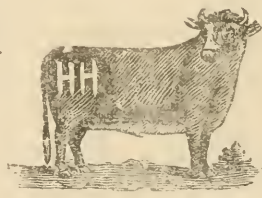
*ROBERT CAMPBELL*

P. O. address,  
Starkey, Oregon.  
Range, Union  
county. Vent  
with a bar over  
the brand.

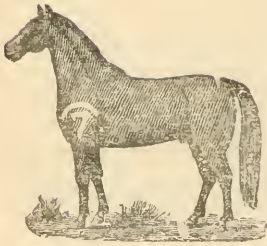

*S. C. MANN.*

P. O. address,  
North Powder,  
Or. Range, Baker  
and Union  
counties.

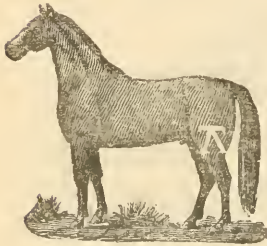
*FRANK SMITH.*

P. O. address,  
Island City, Or.  
Range, all over  
Oregon.

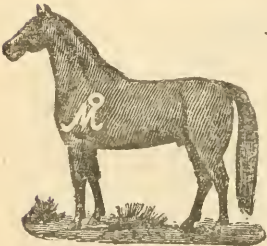
*JOHN MORRISON*

P. O. address,  
Island City, Or.  
Range, Union  
county.

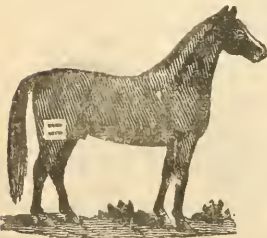
*W. L. OWSLEY.*

P. O. address,  
La Grande, Or.  
Range, Five  
Point Creek.





*GEORGE ACKLES.*

P. O. address,  
Island City, Or.  
Range, Union  
county.

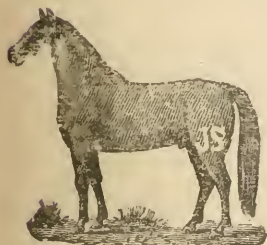
*J. N. SMITH.*

P. O. address,  
Island City, Or.  
Range, Union  
county.

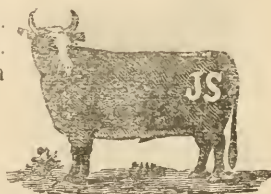
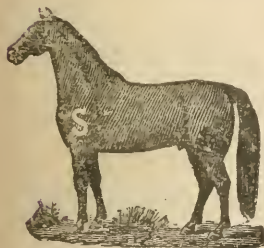
*STURGILL BROS.*

P. O. address,  
Keating, Oregon.

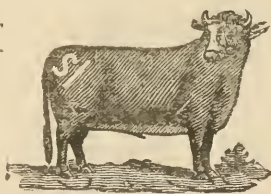
*S. F. RICHARDSON.*

P. O. address,  
Hilgard, Oregon.  
Range, all over.  
Vent with  $\sigma$ .  
over the brand.



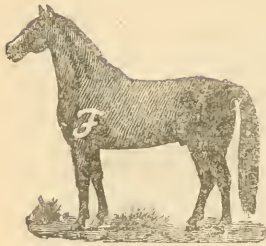

### H. H. FRENCH.

P. O. address,  
Cove Oregon  
Range, my own  
ranch.

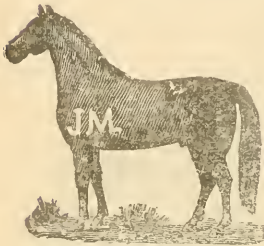

### W. F. MARTIN.

P. O. address,  
Medical Springs,  
Oregon.



### HENRY LYNCH.

P. O. address,  
Cove, Oregon.

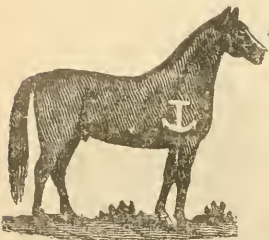
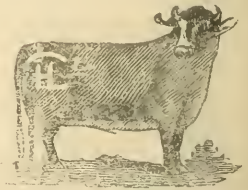

### J. C. COLLINS

P. O. address,  
North Powder  
Oregon. Range,  
Union and Baker  
counties.

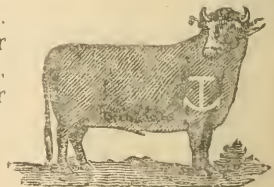

*P. LOFTUS.*

P. O. address,  
Starkey, Oregon.  
Range Union  
county.

*H. O. GORHAM.*

P. O. address  
North Powder,  
Oregon Range,  
Union and Baker  
counties.

*J. S. MITCHELL.*

P. O. address,  
Island City, Or.  
Range all over  
Oregon Horses  
also branded the  
same on right  
shoulder.

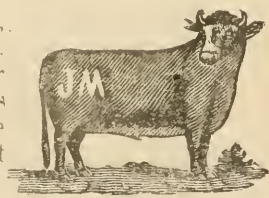
*C. & A. T. HEWITT.*

P. O. address,  
North Powder,  
Oregon. Range  
Union county.

Horses are also  
branded  $\bar{A}$  on the  
right sho oulder.



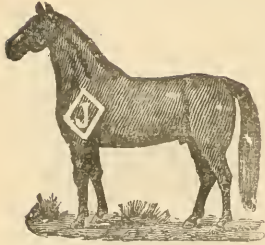

*J. & N. H. ANSON.*

P. O. address  
Island City, Or.  
Range, Rock  
Creek. Horses on  
shoulder. Cattle  
also branded  
on left hip.

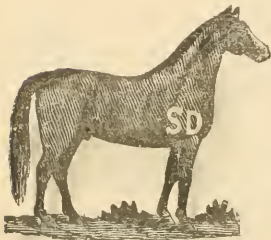
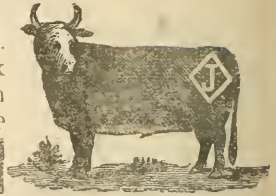

*Wm. R. DAVIS,*

P. O. address,  
Starkey, Oregon.  
Range, all over.

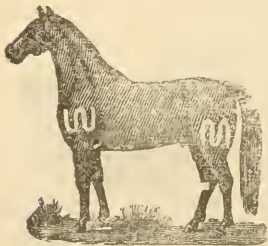

*W. S. McMILLAN.*

P. O. address,  
Starkey, Oregon.  
Range, all over.  
Cattle are also  
branded with the  
brand on left hip,  
also SC on left hip



*JAMES WILBURN.*

P. O. address,  
Hilgard, Oregon.  
Range, all over.





*B. A. DIXON.*

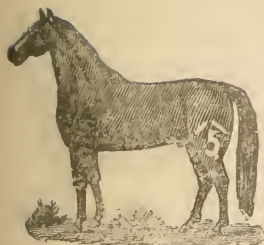

P. O. address,  
Hilgard, Oregon.  
Range, all over  
Oregon.



*J. J. GRIMMETT.*



P. O. address,  
Island City, Or.  
Range, Union  
county.

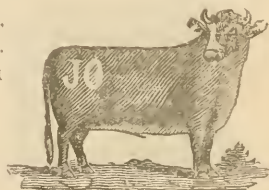

*S. D. STURGILL.*

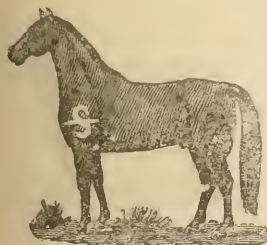

P. O. address,  
Keating, Oregon.



*HUNTER & FOX.*



P. O. address,  
Hilgard, Oregon.  
Range, Grande  
Ronde.

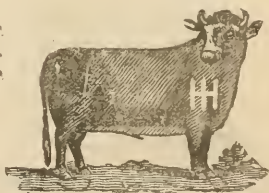

*A. P. GREENER.*

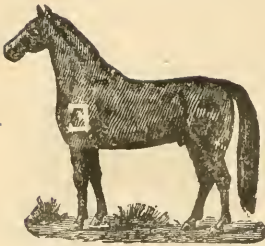

P. O. address,  
Fine Valley, Or.

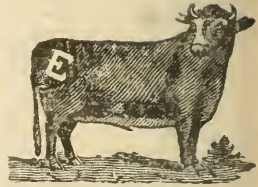

*G. G. GRAY.*

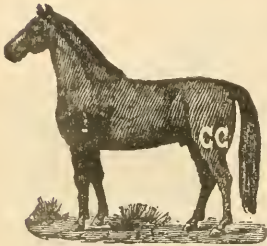

P. O. address,  
Cove, Oregon.



*A. S. LOVE.*



P. O. address,  
Keating, Oregon.

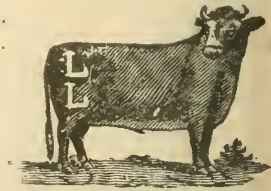

*JAMES & GEO. PEACH.*

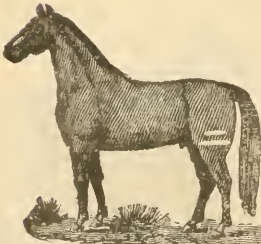

P. O. address,  
Island City, Or.  
Range, Union  
county. Also   
on right hip  
of cattle, two up-  
per bits in right



ear. Horses also branded with three bars on right hip.

*T. B. JOHNSON.*

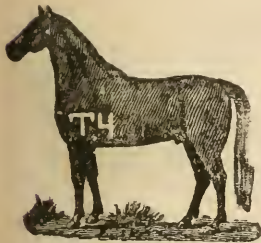

P. O. address  
Union, Oregon.  
Also T4 on left  
cheek of cattle.



*HOUGHTON, PERRY & CO.*



P. O. address  
Keating, Oregon.  
Range Lower  
Powder.



*G. W. HULICK.*

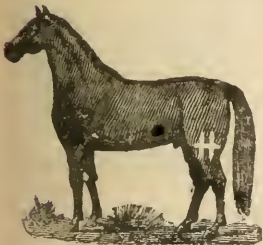

P. O. address  
Keating, Oregon  
Range Lower  
River.



*THOS. KEATING.*



P. O. address,  
Keating, Oregon.



*I. N. SANDERS.*

P. O. address,  
Union or North  
Powder, Oregon  
Range, Union  
and Baker coun-  
ties.

*FRANK A. HUTCHINSON.*

P. O. address,  
North Powder,  
Oregon. Range,  
Union and Baker  
counties.

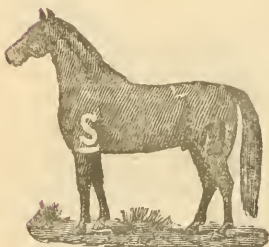
*B. F. STURGILL.*

P. O. address,  
Baker City, Or.

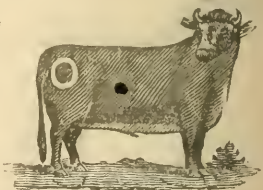
*F. S. LADD.*

P. O. address,  
Island City, Or.  
Range, Union  
county.







*JOHN McCANBY.*

P. O. address, Hot Lake, Oregon.  
Range. Union county.



*JOHN WALDROP.*

P. O. address,  
Island City, Or.  
Range. all over  
Oregon.

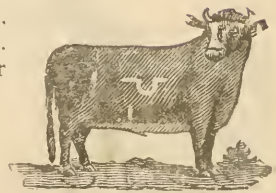

*L. P. LE GORE.*

P. O. address,  
Summerville, Or.  
Range. all over  
Oregon.

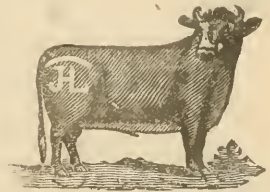

*E. W. OLIVER.*

P. O. address,  
Island City, Or.  
Range, Union  
county. Same  
brand also on  
right shoulder of  
horses and right



hip of cattle.

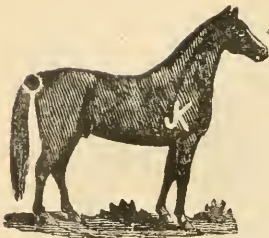

*J. W. KIMBRELL*

P. O. address,  
North Powder,  
Oregon. Range,  
North Powder.



*HUGHEY LYNCH.*

P. O. address,  
Telocaset, Or.

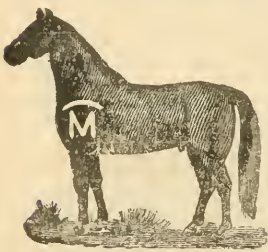
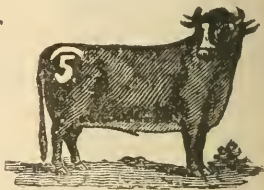

*A. S. McCORMACK.*

P. O. address,  
Union, Oregon.  
Range, Rock  
Creek.



*JAMES A. McKENZIE BROS.*

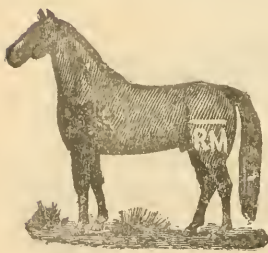

P. O. address,  
Summerville, Or.

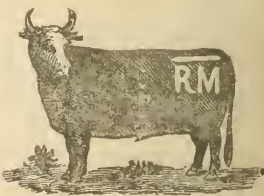



*W. H. HUFFMAN.*

P. O. address,  
Union, Oregon.

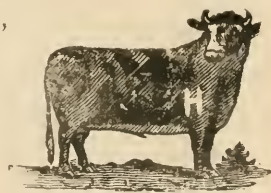

*HARVEY KNIGHT.*

P. O. address,  
Elgin, Oregon.



*W. KNOBBERTS.*

P. O. address,  
New Bridge, Or.



*Wm. LLOYD.*

P. O. address,  
Pine Valley, Or.  
Range, Pine Val-  
ley, Snake River  
and Powder coun-  
try. Also own



Wattle on both sides



on left hip,  
of neck.

*SAMUEL COCHRAN.*

P. O. address,  
Summerville, Or.  
Range, Union  
county.

*P. M. BURNETT.*

P. O. address,  
Starkey, Oregon.  
Range, all over.

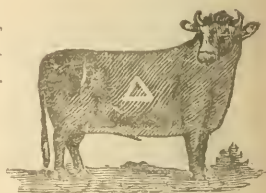
*W. F. BURNETT.*

P. O. address,  
Starkey, Oregon.  
Range, Union  
county. Vent  
with a bar over  
the brand.

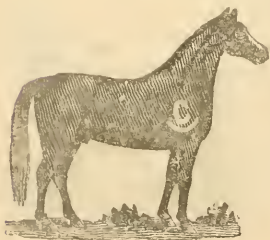
*THOMAS CLARK.*

P. O. address,  
Summerville, Or.  
Range, all over  
Oregon.

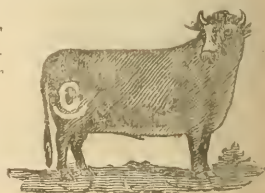





*JOHN S. CURRY,*

P. O. address  
Halfway, Oregon.

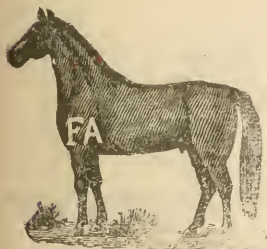
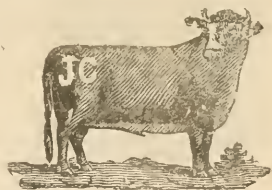

*J. F. ALDEN*

P. O. address  
Hilgard, Oregon  
Lunge all over

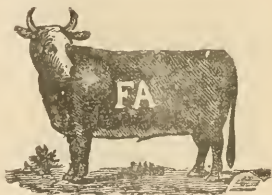

*Wm. STOOP,*

P. O. address  
Island City, Or  
Range, Union  
county.



*JACOB GROTH,*

P. O. address,  
Summerville, Or.  
Range, Elk Flat.



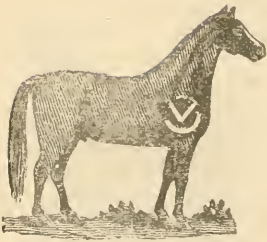

*S. VANORDER.*

P. O. address, Park, Oregon.



*JOHN GAWITH.*

P. O. address,  
Summerville, Or.  
Range, all over  
Oregon.

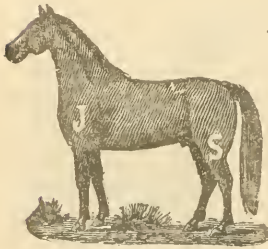

*J. F. SMITH.*

P. O. address,  
Union, Oregon.

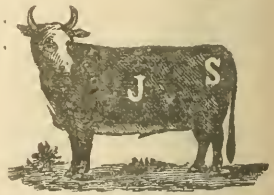

*JOEL WEAVER.*

P. O. address,  
Elgin, Oregon.  
Range, Indian  
Valley.





*Wm. H. WELLINGTON.*

P. O. address,  
Keating, Oregon.



*MATT W. MITCHELL.*

P. O. address  
Cove, Oregon.



*W. D. NASH,*

P. O. address,  
New Bridge, Or.



*S. K. THOMAS & J. H. DELANEY.*



P. O. address,  
Cove, Oregon  
Range, Union  
county. Cattle  
branded same on  
right hip.

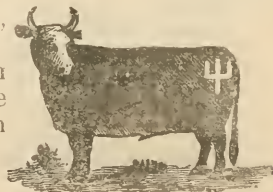



*D. A. McALISTER.*

P. O. address,  
La Grande Or

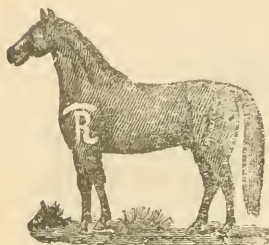

*J. M. RUSSELL.*

P. O. address,  
Elgin, Oregon.

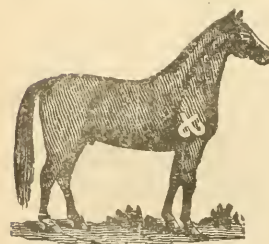
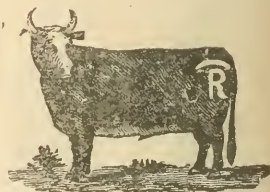

*JOS. ROBBINS.*

P. O. address,  
Halfway, Oregon.

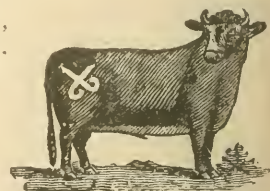

*WILKINSON BROS.*

P. O. address,  
Union, Oregon.

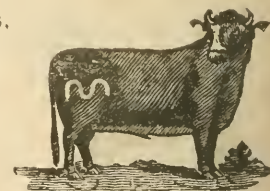



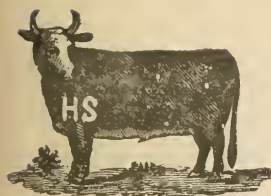

*H. S. GALLOWAY.*

P. O. address, Elgin, Oregon.



*ORANGE GAYLORD.*

P. O. address,  
Pine Valley, Or.



*T. T. GLENN.*

P. O. address,  
Summerville, Or.

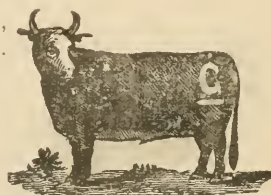

*LEANDER FURGESON.*

P. O. address,  
Keating, Oregon

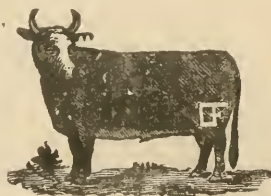

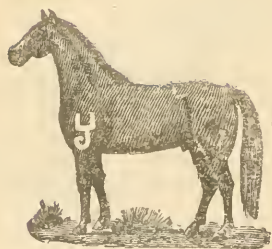
*G. R. WILDEK.S.*

P. O. address,  
North Powder,  
Oregon.

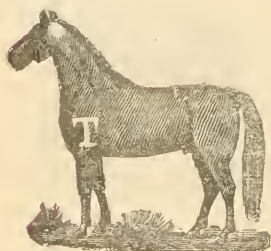
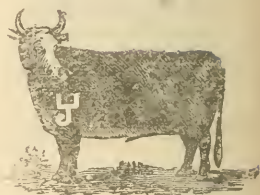
*TERRY TUTTLE.*

P. O. address,  
Summerville, Or.  
Range, Three  
miles east of Sum-  
merville.

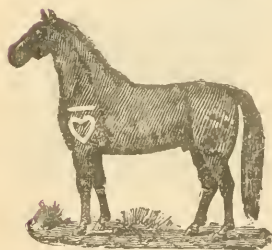
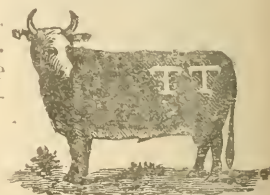
*ROBERT SHAW.*

P. O. address,  
Union, Oregon.

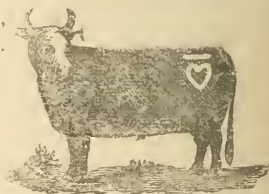
*J. S. HINCKLEY.*

P. O. address,  
Telocaset, Or.  
Range, Pyles  
Canyon and Ante  
lope.





*G. N. REED.*

P. O. address,  
New Bridge, Or.



*JOHN WILKINSON.*

P. O. address,  
Union, Oregon.



*Wm. WILKINSON.*

P. O. address,  
Union, Oregon.

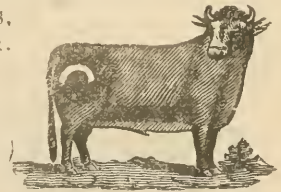

*ROGERS & WILLIAMSON.*

P. O. address,  
La Grande, Or.

Range, Union  
county. Horses  
also branded R  
on right shoulder.  
Also own cattle

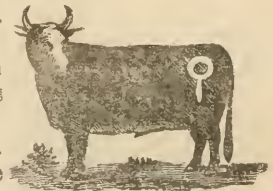

branded RR on right hip, and XX on right hip.

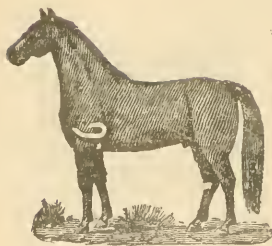
*J. H. CORBIN.*

P. O. address,  
Union, Oregon.  
Range, Oregon.

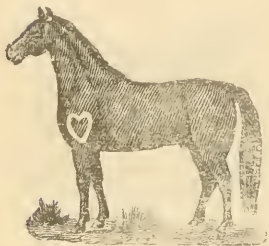
*GEO. HOLSTINE.*

P. O. address,  
New Bridge, Or.

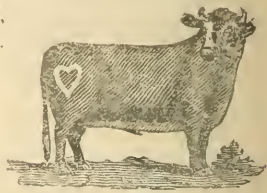
*JOHN McDONALD.*

P. O. address,  
Summerville, Or  
Range, Wallowa  
and Union coun-  
ties.

*JOSEPH HARTLEY.*

P. O. address,  
New Bridge, Or.

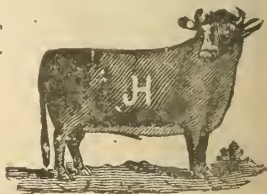



*HALL BROS.*

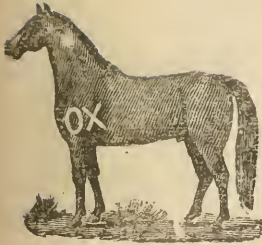

P. O. address,  
Union, Oregon.



*JOHN F. GREEN.*

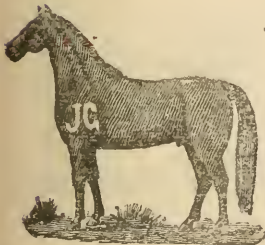

P. O. address,  
La Grande, Or.

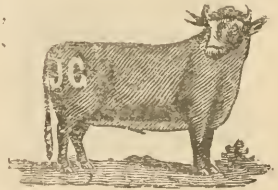

*D. W. JOHNSON.*

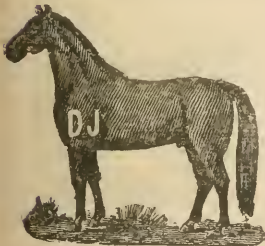

P. O. address,  
Union, Oregon.  
Range, Union,  
Baker and Wal-  
lowa counties.

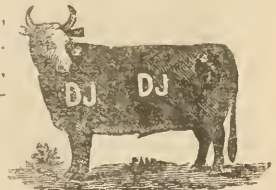

*C. F. GLASS.*



P. O. address,  
Hilgard, Oregon.  
Range, all over  
Oregon.





*W. G. HUNTER.*

P. O. address  
Island City, Or.  
Range Rock  
creek Union Co.  
Cattle also brand-  
ed same on right  
hip

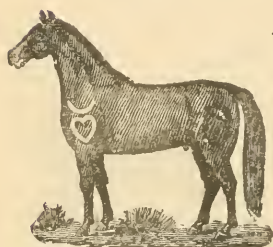

*JOHN SHAW.*

P. O. address  
North Powder,  
Oregon.



*J. Q. SHIRLEY.*

P. O. address  
Union, Or.  
Range, Grande  
Ronde valley.

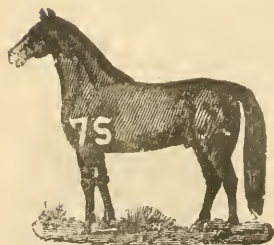

*Wm. R. STOKER.*

P. O. address,  
Union, Oregon.



*W. M. GODLEY.*



P. O. address,  
Union, Oregon,  
nick in right  
ear of horses.



*J. L. HOOPINGARNER.*

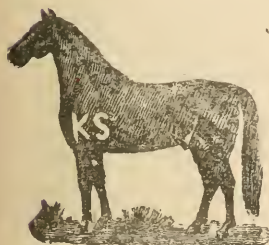

P. O. address,  
Halfway, Oregon.  
Range, Pine  
Valley, Or.



*Wm. HULL.*

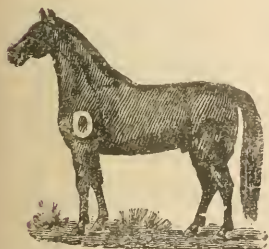

P. O. address,  
Summerville, Or.

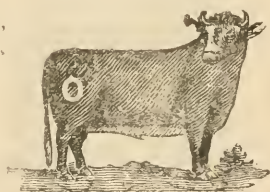

*J. H. HOLSTINE.*



P. O. address,  
Pine Valley, Or.

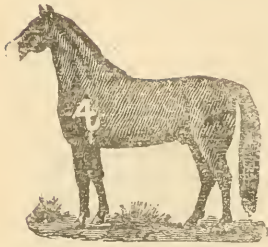

*ISAAC HEWITT.*

P. O. address,  
Pine Valley, Or.

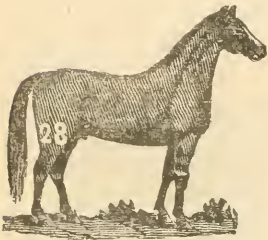
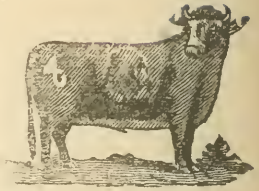
*CLATE HARSIN.*

P. O. address.  
Medical Springs,  
Oregon.

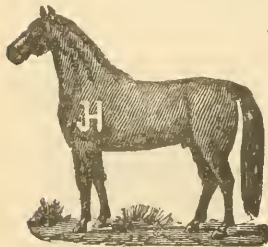
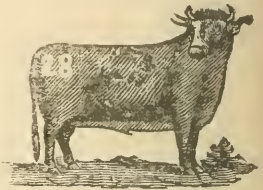
*JOEL HEWITT.*

P. O. address,  
Pine Valley, Or.

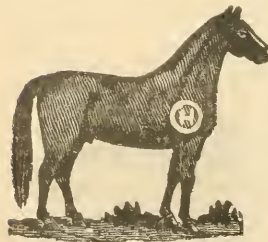
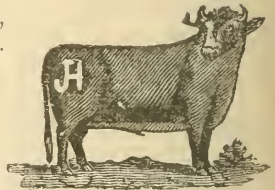
*Wm. HART.*

P. O. address,  
Pine Valley, Or.

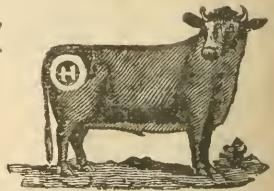



*GRAHAM BROS.*



P. O. address,  
Pine Valley, Or.



*OLIVER SHAFER.*

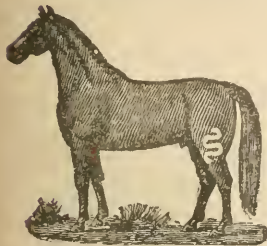

P. O. address,  
Island City, Or.  
Range, Union  
and Wallowa Cos.



*C. W. HAMILTON.*



P. O. address,  
Island City, Or.



*T. B. H. GREEN & SONS.*



P. O. address,  
Union Oregon.  
- Range Malheur  
Baker and Union  
counties. Also  
own horses brand  
ed T left shoulder



G left thigh, S left shoulder, G left thigh. G leftshoulder, T left thigh.

*CHARLES HERRING*

P. O. address,  
Keating, Oregon.

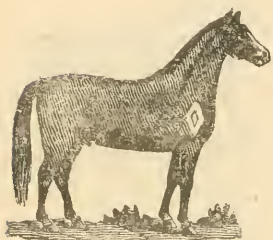
*ISAAC McMULLEN*

P. O. address,  
Pine Valley, Or.

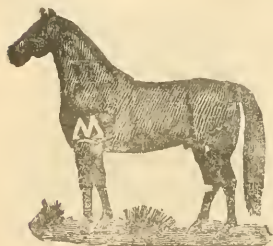
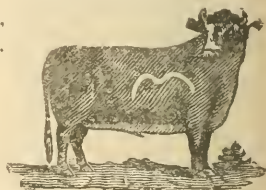
*A. T. MERWIN*

P. O. address,  
Keating, Oregon.  
Range, Lower  
Powder.

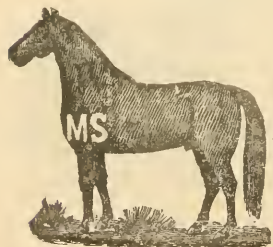
*M. A. SCOTT*

P. O. address,  
Pine Valley, Or.  
Range, Pine val-  
ley.





*FRED. SIMONIS, Jr.*

P. O. address,  
New Bridge, Or.



*FRANK MITCHELL,*

P. O. address,  
Cove, Oregon.



*G. W. MOODY,*

P. O. address,  
New Bridge, Or.



*D. T. ALLEN.*

P. O. address,  
New Bridge, Or.

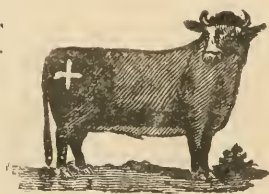

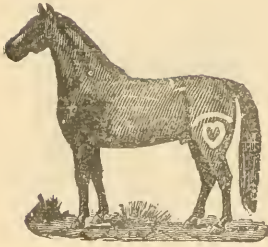

*L. C. MARLEY.*

P. O. address,  
Starkey, Oregon.  
Range, all over.

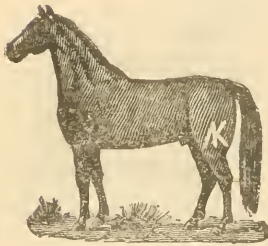
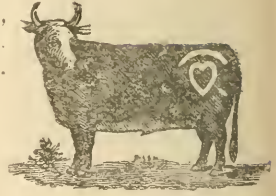

*ALBERT KLOOSTRA.*

P. O. address,  
Starkey, Oregon.  
Range, all over  
Oregon.

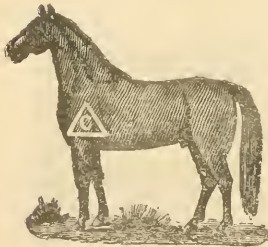

*E. J. COUPER.*

P. O. address,  
Union, Oregon.



*J. B. WILSON.*

P. O. address,  
North Powder,  
Oregon. Range,  
Union and Baker  
county.





*WILLIAM BLOOM.*

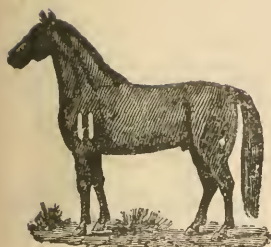

P. O. address,  
Pine Valley, Or.  
Range, Pine valley.



*R. DEAL.*



P. O. address,  
La Grande, Or.  
Range, La Grande  
and Rock Creek.



*JOHN DOBBIN.*



P. O. address,  
Union Oregon.



*W. W. ELLIS.*



P. O. address,  
North Powder,  
Oregon.

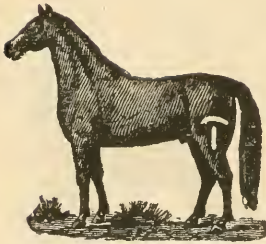

*SIEGLE COFFMAN.*

P. O. address,  
Union, Oregon.

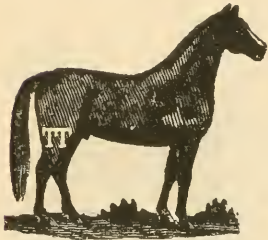
*THOS. TANNER.*

P. O. address  
North Powder,  
Oregon.

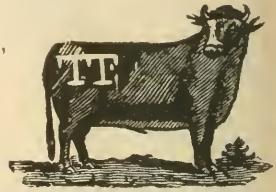
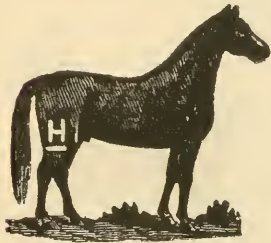
*H. C. COTNER.*

P. O. address,  
La Grande, Or.

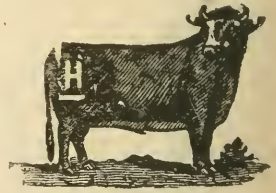
*WILLIAM BANTON.*

P. O. address,  
La Grande, Or.



*S. O. SWACKHAMER.*



P. O. address,  
Union, Oregon.

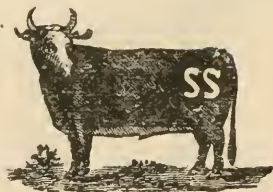

*C. A. OLIVER.*



P. O. address,  
Pine Valley, Or.

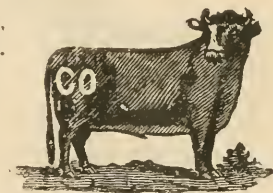

*MRS. FRED SIMONIS, Sr.*



P. O. address,  
New Bridge, Or.

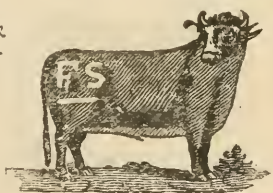

*W. J. SHOEMAKER.*



P. O. address,  
Cove, Oregon.

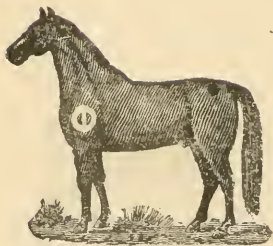

*JOHN ERWIN.*

P. O. address,  
Keating, Oregon.  
Range, Lower  
Powder.

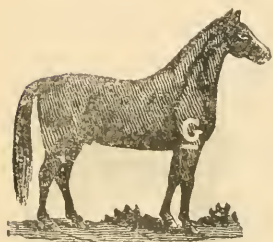
*GEO. W. WRIGHT.*

P. O. address,  
Medial Springs,  
Oregon. Range.  
Union county.

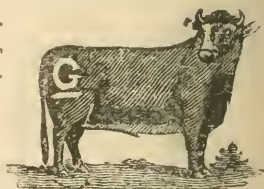
*J. B. WOOD.*

P. O. address,  
Pine Valley, Or.  
Cattle also brand-  
ed same right hip

*JOE LORE.*

P. O. address,  
Union, Oregon.





*N. C. LON.*

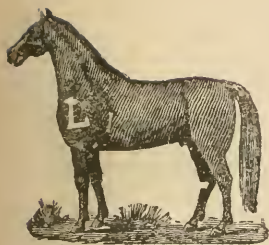

P. O. address,  
Keating, Oregon.



*I. E. GENTRY.*



P. O. address.  
North Powder,  
Oregon. Range,  
Paker county.



*W. W. GARDNER.*



P. O. address,  
North Powder,  
Oregon. Range,  
North Powder  
Hills.

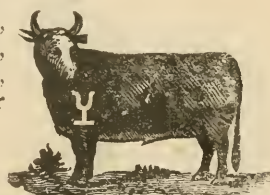

*DAVIS BROS.*



P. O. address,  
Union. Oregon.  
Range, Union and  
Baker counties.



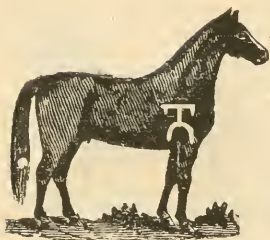

*J. W. TUTTLE.*

P. O. address,  
Summerville Or.  
Range, Union  
county.

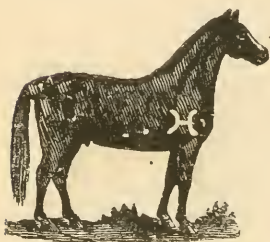
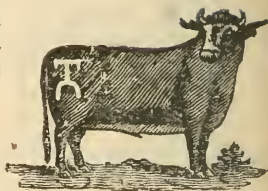

*JOHN A. TUCKER.*

P. O. address,  
Keating, Oregon.  
Range, Powder  
River.

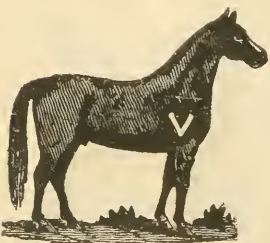

*SAMUEL VANORDER.*

P. O. address,  
Union, Oregon.

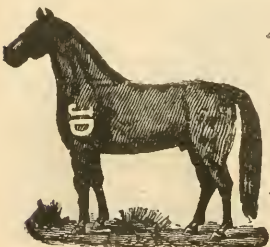
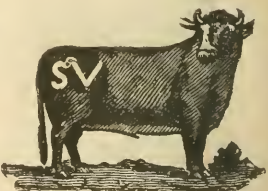

*JOHN H. THAYSEN.*

P. O. address,  
Pine Valley, Or.  
Range, Pine and  
Snake Rivers.

Also own same  
brand on left hip.

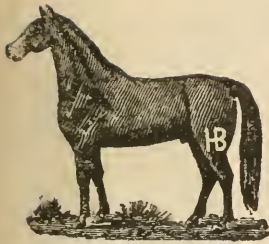

*HENRY J. BAKER.*

P. O. address,  
Pine Valley, Or.  
Range, Pine  
creek  
All stock sold will  
be vented.

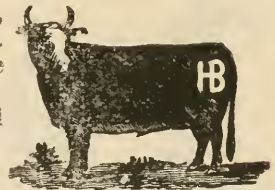
*L. LLOYD.*

P. O. address,  
Pine Valley, Or.

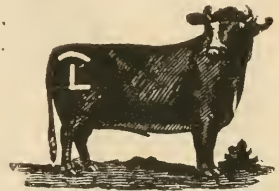
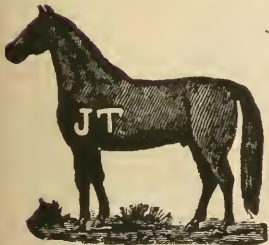
*J. J. TURNER.*

P. O. address,  
Medical Springs,  
Oregon.

*BEN LONGLEY.*

P. O. address,  
New Bridge, Or.



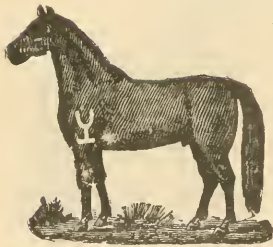

*ANNA E. CRANSTON.*

P. O. address,  
Keating, Oregon.  
Range, Lower  
Powder. Cattle  
both hips brand-  
ed.

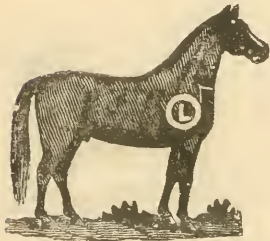
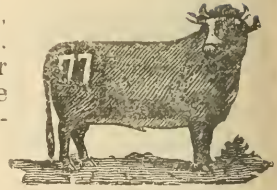

*LOUIS FURGASON.*

P. O. address,  
New Bridge Or

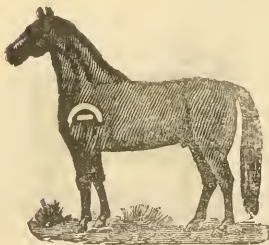
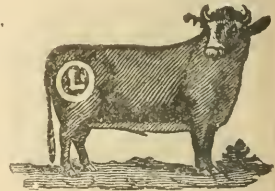

*FRASIER BROS.*

P. O. address,  
Telocaset, Or.

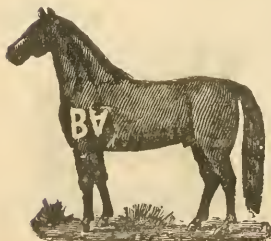

*B. ASHBY.*

P. O. address,  
Union, Oregon.





*ENOCH SOUTH.*



P. O. address,  
Park, Oregon



*JOHN BARTMESS.*



P. O. address,  
La Grande, Or.  
Range, Oregon.



*W. H. STAFFORD.*



P. O. address,  
Union, Oregon.

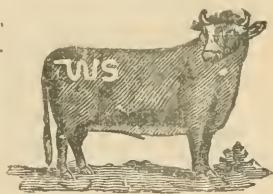

*J. J. CONLEY.*

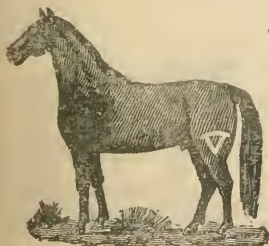

P. O. address,  
Island City, Or.



ANDREW WILKINSON,

P. O. address, Union, Oregon.

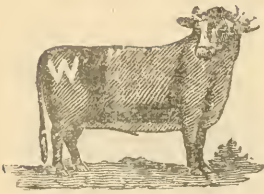

B. F. FEWELL.

P. O. address,  
Sanger Oregon.  
Range, Summit  
Creek.



Wm. CONSTABLE.

P. O. address,  
Keating, Oregon.

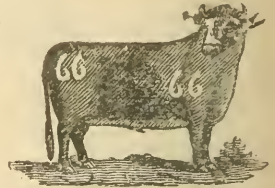
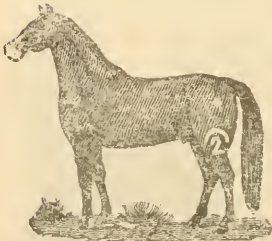

F. M. BARTMESS.

P. O. address,  
La Grande, Or.  
Range, Rock  
Creek.





*DAVIS BOSWELL.*

P. O. address,  
Cove, Or.

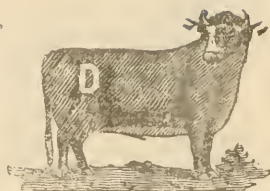

*MARY R. DOLBY.*

P. O. address  
Medical Springs  
Oregon Range  
Big Creek and  
Lower Powder



*HENRY K. OLIVER.*

P. O. address,  
Pine Valley, Or.  
Range, Pine valley.



*H. P. SWISHER.*

P. O. address,  
New Bridge, Or.



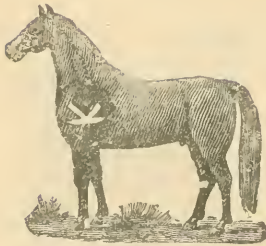

*LOUIS MEHLHORN.*

P. O. address,  
Pine Valley, Or.

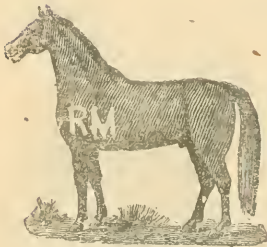
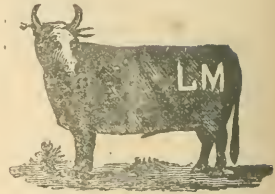

*RODERICK McKENZIE.*

P. O. address,  
Summerville Or.  
Anchor stable.

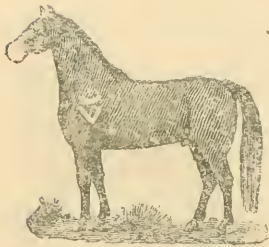
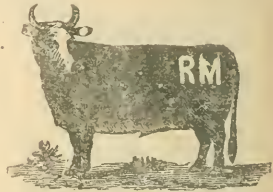

*J. S. & P. W. BURFORD.*

P. O. address  
Cove, Oregon.

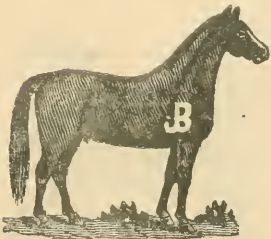
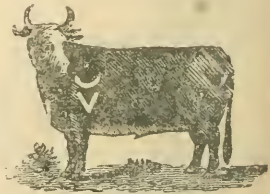

*P. J. BROWN.*

P. O. address,  
New Bridge, Or.







*W. B. BLAKESLEE.*

P. O. address,  
Union, Oregon.

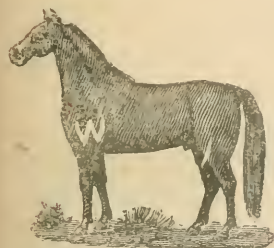
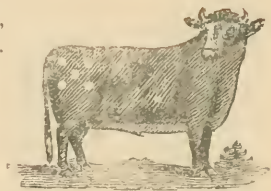

*Wm. SPENCER.*

P. O. address,  
Line Valley, Or.  
Range, Pine and  
Eagle valleys.

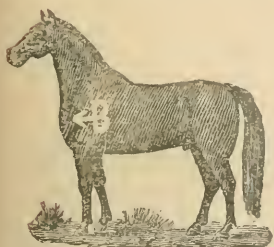

*G. W. BARTMESS.*

P. O. address,  
La Grande, Or.  
Range, Rock  
Creek.

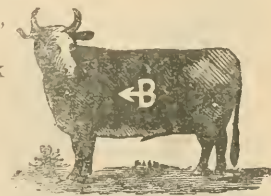

*G. W. BENNEHOFF.*

P. O. address,  
New Bridge, Or.



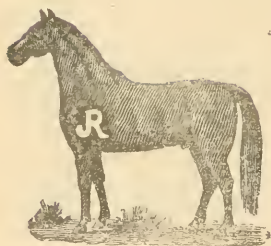

*J. R. GILKISON.*

P. O. address,  
Keating Oregon.  
Range, Lower  
Powder.



*C. E. GAYLORD*

P. O. address,  
Pine Valley, Or.  
Dumb-bell wattle  
on cattle.

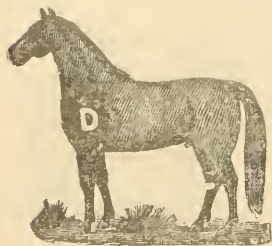

*F. A. DAWSON.*

P. O. address,  
Pine Valley, Or.  
Range, Pine val-  
ley.

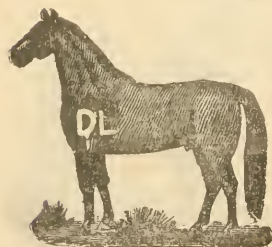

*D. L. CARROLL.*

P. O. address,  
Union. Oregon.



*A. J. TARTER.*



P. O. address,  
New Bridge, Or.



*JACKSON WRIGHT.*



P. O. address,  
Cove, Oregon.



*C. A. DUNN.*

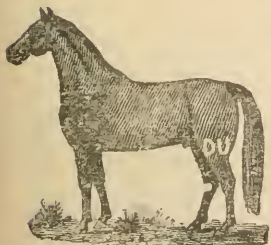

P. O. address,  
La Grande, Or.  
Range, Ladd's  
Canyon or Hill.

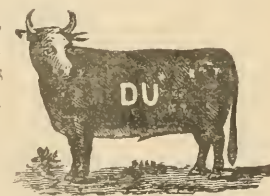

*ALVIN TARTER.*

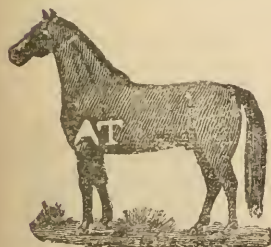

P. O. address,  
Pine Valley, Or.





*A. C. & VAN S COOK.*

P. O. address  
Union, Oregon.



*E. & W. CHANDLER.*

P. O. address,  
New Bridge, Or.

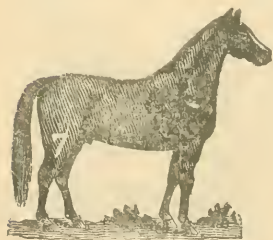

*L. E. CHANDLER.*

P. O. address.  
New Bridge, Or.



*A. N. CROUCH.*

P. O. address,  
North Powder,  
Oregon.





*OLE DICKINSON.*

P. O. address,  
Pine Valley, Or.



*J. A. A. WILSON.*

P. O. address,  
Cove, Oregon.

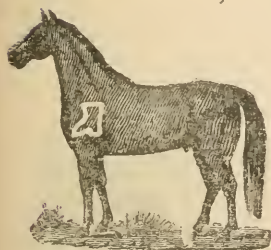

*S. M. BLOOM.*

P. O. address,  
Cove, Oregon.

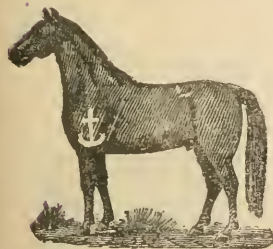

*M. B. REES.*

P. O. address,  
Cove, Or. Range,  
Union and Wal-  
lowa Cos. Also  
horses branded  
96 on left shoul-  
der.



*JOHN W. ERICKSON.*

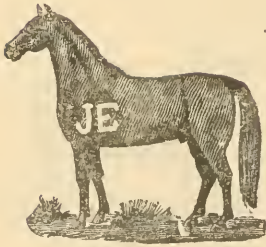

P. O. address,  
Fine Valley, Or.

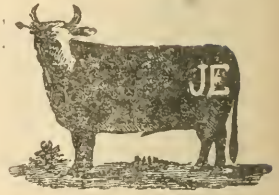

*JOHN PERLY.*

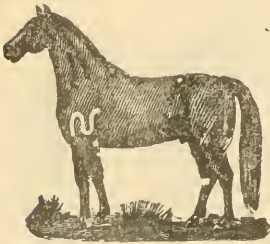

P. O. address  
Union. Oregon.

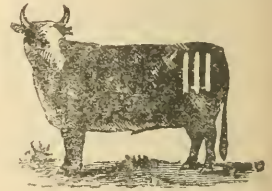

*M. S. WARREN.*

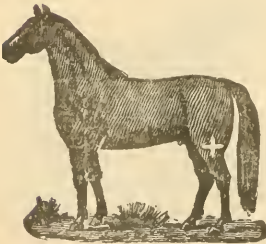

P. O. address,  
Union. Oregon.

Horses are also  
branded  on  
left stifle.

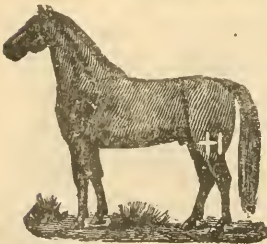

*N. PARKER.*

P. O. address,  
 Medical Springs  
 Oregon Range  
 Big creek. Some  
 horses are brand-  
 ed  on left  
 shoulder

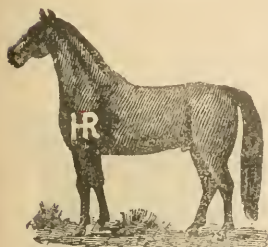

*HENRY RINEHART.*

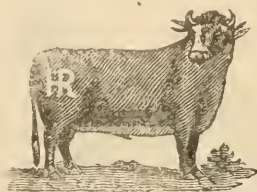
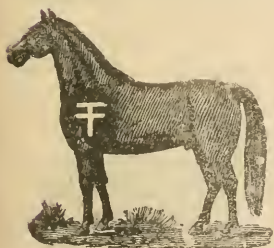
P. O. address  
 La Grande, Or.  
 Range and agent  
 Summerville, Or.  
 Range for horses  
 Huntington, Or.

*Wm. B. POWERS & SON.*

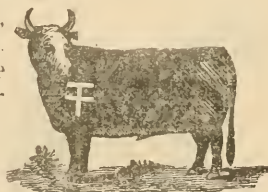
P. O. address,  
 North Powder,  
 Oregon. Same  
 brand on shoulder  
 or stifle.

*L. B. RINEHART.*

P. O. address,  
 Union, Oregon.  
 Also same brand  
 on left stifle. Also  
 on left stifle  
 and  on  
 left shoulder

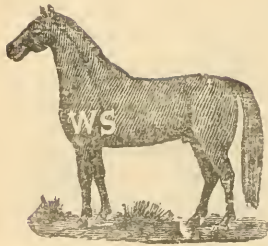

Range, South Burnt river, Huntington to Willow creek.

*Wm. SHAW.*

P. O. address,  
North Powder,  
Oregon. Range,  
Union and Baker  
counties. Horses  
also branded G  
on left shoulder.

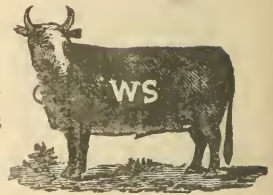
*HUTCHINSON BROS.*

P. O. address,  
Union, Oregon.

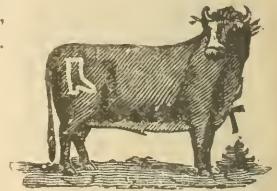
*PETER M. COFFIN.*

P. O. address,  
Union, Oregon.

*I. N. & B. P. PANCAKE.*

P. O. address,  
Pine Valley, Or.

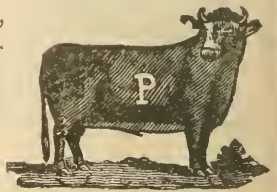



*JOHN O'BRYANT.*

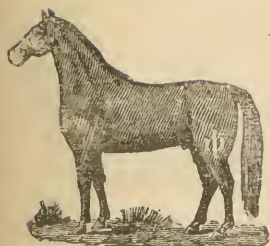

P. O. address,  
North Powder,  
Oregon. Range,  
Wolf Creek and  
Blue mountains.



*J. S. VANDEVANTER.*

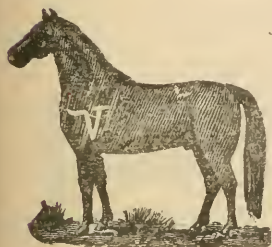

P. O. address,  
Union, Oregon.

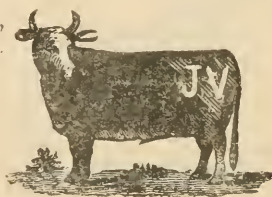

*JAMES A. PILCHER.*

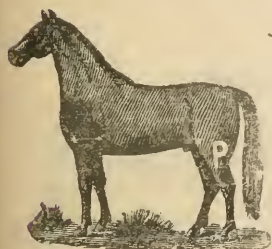

P. O. address,  
North Powder,  
Or. Range, North  
Powder hills.



*GEO. W. COOPER.*



P. O. address,  
La Grande, or  
Burns, Oregon,  
or Salmon Mead-  
ows, Idaho.

Range, Union,  
and Harney Cos.



Oregon and Salmon Meadows, Idaho. Cattle also branded  
FD on left hip.

*J. A. DENNEY.*

P. O. address  
Pine Valley, <sup>ss.</sup>  
Or

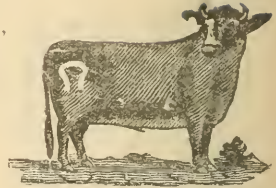
*L. A. BLACKER.*

P. O. address,  
Union, Oregon.

*FRED NODINE & SON.*

P. O. address,  
Union, Oregon.  
Range, all over  
Oregon. Cattle  
also branded  
on side and  
both hips.

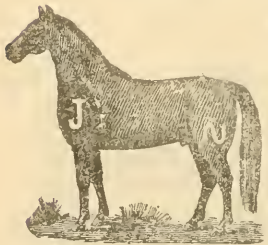
*JOHN BOWMAN & SONS*

P. O. address,  
Medical Springs,  
Oregon. Cattle  
and horses brand  
ed **B** on right  
side and  
stifle. Range,

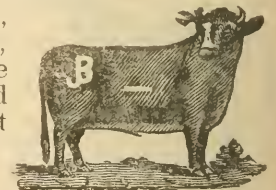

Big Creek and Powder River.

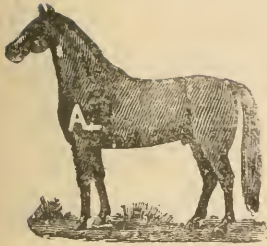
*E. PHILLIPS.*

P. O. address,  
Telocaset, Or.  
Range, Union  
county.

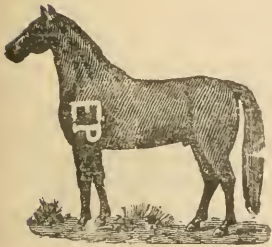
*T. B. PERKINS.*

P. O. address,  
Keating, Oregon.  
Range, Lower  
Fowder.

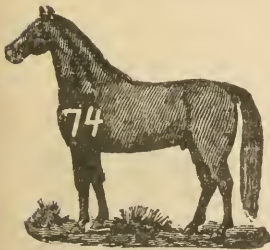
*STEPHEN GARDNER.*

P. O. address,  
Union, Oregon.  
Range, all over  
Some horses also  
branded 74 on  
left hip.

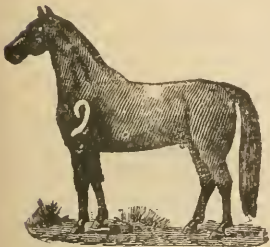
*Dr. D. Y. K. DEERING.*

P. O. address,  
Medical Springs  
or Union, Oregon  
Range, Medical  
Springs, and An-  
telope. Cattle  
also branded the



same on left shoulder.

*DAVID CLARK.*

P. O. address,  
New Bridge, Or.

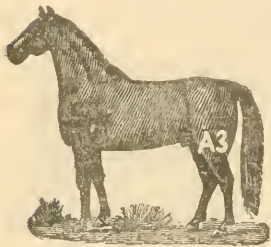
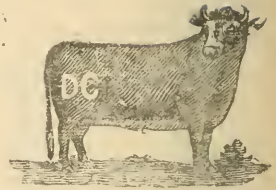
*ANDERSON BROS.*

P. O. address,  
Union, Oregon.

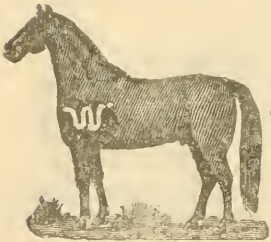
*DUNHAM WRIGHT.*

P. O. address,  
Medical Springs,  
Oregon.

*GEORGE OLIVER.*

P. O. address,  
Pine Valley, Or.  
Range. Pine val-  
ley.





*J. K. BENNETT.*

P. O. address,  
Summerville, Or.

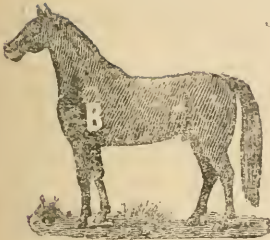

*W. S. McMILLAN & J. SLEE.*

P. O. address,  
Starkey, Oregon.  
Range all over.  
Cattle are also  
branded with the  
brand on left hip,  
also SC on left hip

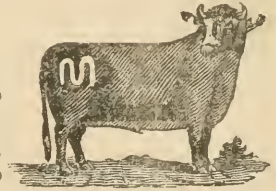
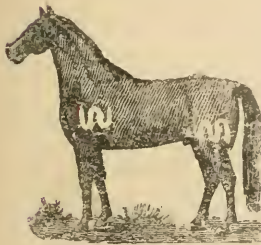

*HORN & McDONALD.*

P. O. address,  
Starkey, Oregon.  
Range, all over.  
Mrs. A. R. Mc-  
Donald triangle  
on left neck.

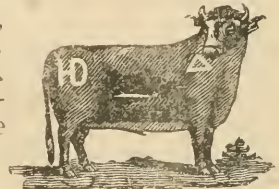
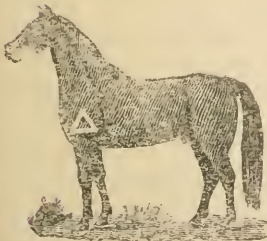

# ALPHABETICAL INDEX.

## MALHEUR COUNTY,

Barkley, F	22	Murrey, K	9
Beers & Miller	7	Morfitt, W	10
Cole, E & J F Weaver	5	Miller, W C	12
Carlile, J K & Sons	5	McLaughlin, J B	16
Cole, I.	8	Morfitt, W L	16
Cammann, P A	8	McLennan, K B & J H	19
Caldwell, S A	8	Nutt & Gardner	15
Corder, J M	8	O'Neill, F	17
Carel, G F	12	Pederson, J	14
Dixon, D R	13	Prato, Kate	20
Diven, A P	13	Quinn, W	11
Duncan, G W	13	Ricker, F M	10
Diven, I F S	21	Rose, J H & Sons	14
Edwards, J S	11	Simmons, I J	6
Elms, H C	21	Stark, F D & Co	7
Froman, F K	7	Scott, F B	9
Faulkner, L	19	Sells, I L	11
Farrier, R R	20	Stark, W K & Son	18
Glover, S	18	Sargent, B F	21
Glenn, J T	20	Thomson & Ivor	6
Gellerman, F	20	True, W T	16
Hay, R B	10	Thompson & Bros	18
Hand, P H	15	Van Buren, C M	15
Hunter, J S	17	Worsham, B W	10
Higgins, G P	17	Wisdom, C	11
Jones, W	9	Wildauer, B	13
Johnson, W C & Sons	15	Wisdom, N B	14
Jones, J H	19	Willis, M & R	17
Kenningham, J	6	Wildauer, J	18
Kennedy, W	19	Westfall, L & J W	21
Lynn, J	5	Yantes & Misener	14
Lofton, A R & Sons	9	Zimmermann, J	7
Locey, C T	12	Zitzmann, A	12
Lockett, R A	16		

## GRANT COUNTY.

Anderson, A	23	Gordon, A	38
Armstrong, W	23	Hyde, H A	28
Adamson, M M	23	Helmick, D E & Bros	31
Armstrong, A L	23	Hall Bros	31
Angell, J J	24	Harrison, J L	34
Badley, W H	24	Hillis, S C	37
Buckeley, E C	24	Hodson, J F	37
Bonham, C W	24	Hyde, J	37
Badley, W	28	Hall, H Jr	39
Boggs, R	25	Hardy, C A	40
Brown, W S	32	Johnson, J B	27
Bowsman, A D	32	Johnson, A J	38
Butler, D M	32	Kuhl, P	40
Bunton, J & Son	40	Kimberland, G H	26
Camblin, Dan	28	Laurance, J D	25
Cumings, A J	29	Luce, D N	26
Cochran, J N	30	Laurance, A	30
Cameron, M D	33	Laycock, J A	35
Carsner, W	36	Lewis, E	39
Cutting, D	36	Luce, J C	39
Chittenden, R F	37	Lemons, J W	39
Duncan, C E	28	Lewis, S E	42
Dixon, J M	29	Magill, D	25
Deardorf, R	33	Mueller, M F	29
Damon, R E	40	Meador, T H	32
Engel, P E	26	Molcare, J P	34
Engele, W D	27	McGuire, M G	35
Edington, J B	30	Martin, R S	35
Friy, C	30	Moore, J C	36
French, S	31	Officer, W D	25
Fields, H	36	Oliver, J C	27
Fisk, J W	38	Officer, R V	34
Gilbert, G	31	Pope, W M	27
Gillenwater, J C	33	Percy, F	29

Rainville, D	43	Sullivan, J L	44
Smith, S S	26	Tureman, W A	38
Stausell, E O	34	Thibault, L	42
Shelly, J A	35	Trowbridge, B C	43
Small, J	41	Winegar, C H	33
Smith Bros	41	Waldon, W	41
Stone, W W	41	Whitmir, T S	42
Sommerville & Bras-		Walfinger, J F	43
field	42	Working, H W	43
Sollinger, G	44	Wallace, F	44

## HARNEY COUNTY.

Ausmur, B F	61	Dickenson, J W	59
Anderson, J H	67	Davis, I M	59
Bower, S	47	Edwards, L N	47
Baker Bros	51	Farrens, J M	45
Blaylock, R C	52	Fenwick, M	48
Belshaw, C & E L	55	Foley, J C	56
Buckland, J C	57	Fleming, E N	68
Bunyard, F	57	Gearhart, J P	56
Briggs, C	61	Gearhart, W H	58
Baker, L B	64	Griffin, C T	58
Brock, J	65	Garrett, J H	63
Buchanan, W D	66	Grout, E E	64
Canfield, S H	47	Gates, W P	66
Curtis, V S	62	Gregg, J J	69
Capps, W D Bros	62	Hamilton, S W	45
Coatsworth, W	63	Hickey, J E	48
Cross, W	65	Howser, A W	49
Clemens, P	66	Harris, C L	49
Call, J H	68	Huston, G	50
Darst, O J	46	Harkey, Mary J	51
Dickenson, J R	46	Howard, T	52
Dickenson, Rose	50	Hudspeth, G	52
Dalton, M E	54	Howard, F	62



Hayes, M B & S	69	Pirie, J	51
Ivers, R J	54	Parker, G J	55
Irving, R	59	Porter, L A	56
Jones & Paujade	45	Patter T	63
Jordan, F M	49	Porter, B R	69
Jones, A P	51	Robbins, A	55
Johnsson, C J	52	Rector, J P	58
Kenyon Bros	60	Robertson, J & Son	64
King, S	60	Ritterbusch, F W	65
Keeton, W C	60	Ritterbusch, L F	66
Kelso, J W	61	Roper & Gilbert	67
Lamb, J	53	Reineman & Voegtly	67
Levens, H C	56	Smith, J	48
Miller, J W	45	Sizmore, W C	49
Motley, R T	46	Stovall, G M	57
Miller, D & R A	46	Shofner, S	57
Miller & Blevins	47	Street, I	58
Marks, A B	48	Stanffer, E A	59
Marshall, E G	53	Stanffer & Sweetser	64
Middlesworth, H E	53	Sitz Bros	68
Moore, R	53	Surtevant, J	69
Miller, C T	62	Stenger, P F	70
Martin, J E	65	Thompson, G	61
Mahn, J F	68	Tuder, K J	63
Newbil, C A	54	Withers, P	54
Overton, D	55	Woods, S	60
Phillips, H W	50	Wilson, A J	67
Parker, J E	50		

## WALLOWA COUNTY.

Bloom, G A	72	Bloom, R W	90
Beader, J K	73	Boyd, W H	90
Boatman & Wood	76	Cook, W	81
Branscom, G D	81	Craige, G C	84
Basim, R	82	Crow, F	85
Blakely, J M	86	Dryder & George	86

Dodson, J C	89	Newby & Son	75
Downing, J A	89	Olsen, L	78
Foster & Dider	78	Pratt Bros	73
Fridley & Storey	83	Powers, W P	74
Gastin, J B	79	Perkins, H A	88
Groot, A T	85	Rieh, J G	72
Gacob, J B	87	Rosco, E	74
Halsey, J D	83	Reavis Bros	80
Hamilton, T M	83	Rumble, J A	80
Hepburn, W M	84	Rencheart, L C	82
Hughes, H	86	Rinehart, O A	90
Holmes, C G	87	Smith, A C	73
Heskett, F W	88	Sullivan, P O	82
Hilman, T C	88	Stirling, A W	90
Hunter Bros	89	Schluer, E T	91
Henderson, J F	143	Simmons, D	91
Imbler, E W	87	Tulley, E B	74
Johnson, F S	85	Tulley, A L	77
Kinney, D	81	Thomasson Bros	79
King, J & S E	83	Tucker, J P	84
Kernan, W	86	Veasey, T H	77
Lanman, L	84	Vest, C E	82
Lattrell, J W	88	Warner, G J	72
McCormack, W	71	Warnack, A J	72
McBeath, A	71	Wolf & Varney	73
Moxley, J T	71	Wolf, G	74
Martin, G W	75	Wilson, R F	76
McClair, J	75	Williams Bros	76
Mitchell, J M	79	Woods Bros	76
Mays, P	75	Wilson, V O & Son	77
Morgan, A	79	Womack, C W	77
McCulley, W A	78	Wilson, J	78
McCubbins, J H	85	Winters, W H	80
Mays, B	87	Warnack, W P	80
Masterson, J A	91	Wilson, G A	81
Noble, J	71	Wood, J A	89

## BAKER COUNTY.

Adams, W D	109	Drislane, T	96
Berryhill, D S	94	Dean, S W	101
Boyer, T	98	Duckworth, H	101
Bacon, J E	100	Dooley, J F	105
Bishop, D A	103	Eddy, M	93
Baker, L	106	Elliott Bros	96
Baldock, W	107	Elliott Bros	105
Bryant, A J	107	Estes, H W	115
Baisley, J L	110	Ebell, G	118
Boyce, W H	116	Eppinger, F	122
Bryant, W H	118	Eustace, J	122
Burke, P	119	Evans, J P	123
Barnes, H	120	French, L D	104
Bishop, P R	124	Favorite, D	108
Borman, E W	124	Fleetwood, A Jr	112
Boiton, J	124	Fleetwood, J	122
Burrell, J	126	Ferguson, Jennie	127
Croke, J	92	Griffin, J F	102
Cavin, S	93	Glascow, T	102
Clement, J B	95	Gleeson, M	104
Clement, F C	95	George, R	108
Chandler, G	96	Geddes, J A	114
Cook, A	97	Gunne, W	115
Chambers, E E	98	Goodman, H	121
Colt, S P	98	Grabner, F H	125
Clement, A E	99	Gardner, B L	126
Chamberlain, W	99	Grier, S	126
Cornagie, G	101	Hughes, W S	104
Curop, E	105	Hamilton, A N & W B	108
Coleman, G	112	Haskell, C A	108
Campbell, G W	114	Irwin, J R	118
Chambers, E A	119	Ison, O P	119
Christenson, J C	123	Jones, W L	97
Cooper Bros	125	Koontz, O C	103

Kane, D	104	Rizor, J	113
Kinnison, J	118	Reed, T M	113
Kinnison, H A	125	Rizor, G	117
Lentz, W M	92	Shelly, O C	98
Lockhart, W D	94	Shaw, D H	103
Lancaster, H	95	Skillings, F W	103
Littlefield, D S	115	Setton, E	105
Low, L	124	Sally, G H	106
Miller, J A	99	Stewart, J	110
Mack, T	101	Seitner, W H & W E	111
McClanahan, N	102	Sisley, E H	116
McPherson, A	109	Swift, J M	116
Maxwell, J O	109	Swayzy, W & W B	117
McCormick, M	109	Smith, Mrs F	117
Moore, J B	114	Sisley, F	125
Moulton & Garren	116	Sturgill, B F	156
McMullen, T A	119	Trimble, J & Son	92
Marcum, T J	121	Toney, B F	93
Miller, W L	122	Taylor, T B	95
Montgomery, J W	123	Toney, A J	105
Murray & Son	127	Thompson, T F	110
Nichols, F	99	Toynnton, J	111
Nichols, W L	113	Wham Bros	92
Niekum, A J	120	Whited, T J	98
Nicholson, W C	121	Ware, E H	94
Nichols, D M	126	Wise, F M	94
Osborn, M S	100	Whited, G	96
Osborn, S	114	Whitney, C H & C E	97
O'Dell, J	115	Worley, A J	100
Olson, C C	117	Wagy, J	102
Perkins, H Z & Sons	112	Wisdom, G W	106
Payton, J A	113	Wisdom, J W	107
Powers, W S	120	Wendt, H	107
Perkins, E P	120	Woods, J & Co	111
Parker, J H	121	Williams, S-P	111
Rea, J W Jr.	100	Wallace, J M	112



Warren & Swayzy	117	Yeager, J T	110
Young, J D	97		

## UNION COUNTY.

Ames, G W & M P	137	Childers, J A	134
Arnold Bros	142	Craig, C H	136
Ackles, G	149	Caviness, J L	138
Anson, J & N H	152	Chauvet, F	146
Alden, J F	161	Choate, S	146
Allen, D T	175	Campbell, R	147
Ashby, B	184	Collins, J C	150
Anderson Bros	200	Cochran, S	160
Brooks, J C	129	Clark, T	160
Bowman, N B	129	Curry, J S	161
Brown, A J	132	Corbin, J H	168
Baird, D E	132	Couper, E J	176
Boothe, S S	137	Coffman, S	178
Barns, C	140	Cotner, H C	178
Bennett, W	144	Cranston, A E	184
Burnett, P M	160	Conley, J J	185
Burnett, W F	160	Constable W	186
Bloom, W	177	Carroll, D L	190
Banton, W	178	Cook, A C & Van S	192
Baker, H J	183	Chandler, E & W	192
Bartmess, J	185	Crouch, A N	192
Bartmess, F M	186	Chandler, L E	192
Boswell, D	187	Coffin, P M	196
Burford, J S & P W	188	Cooper, G W	197
Brown, P J	188	Clark, D	200
Blakeslee, W B	189	Duncan, R M	133
Bartmess, G W	189	Davis, J S	143
Bennehoff, G W	189	Davis, W R	152
Bloom, S M	193	Dixon, B A	153
Blacker, L A	198	Deal, R	177
Bowman, J & Sons	198	Dobbin, J	177
Bennett, J K	201	Davis Bros.	181
Conley, E E	130	Dolby, M R	187

Dawson, F A	190	Green & Sons	173
Dunn, C A	191	Gentry, I E	181
Dickinson, O	193	Gardner, W W	181
Denney, J A	198	Gilkison, J R	190
Deering, Dr D Y K	199	Gaylord, C E	190
Emele, W D	128	Gardner, S	199
Ezell, W S	139	Harris, J P	138
Ellis, W W	177	Hindman, W B	139
Erwin, J	180	Huff Bros	145
Erickson, J W	192	Halley, B S	147
Fewell, J B	129	Hewitt, C & A T	151
Foster, T H	131	Hunter & Fox	153
Fay, O H	137	Huffman, W H	159
French, T A	139	Hutchinson, F A	156
First, S E	142	Houghton & Perry	155
Furgason, L J	147	Hulick, G W	155
French, H H	150	Hinkley, J S	166
Furgeson, L	165	Holstine, G	168
Furgason, L	184	Hartley, J	168
Frasier Bros	184	Hall Bros	169
Fewell, B F	186	Hunter, W G	170
Green, E A	128	Hoopingarner J L	171
Goble, I	128	Hull, W	171
Gilkison, J	146	Holstein, J H	171
Gorham, H O	151	Hewitt, I	172
Grimmett, J J	153	Harsin, C	172
Greener, A P	154	Hewitt, J	172
Gray, G G	154	Hart, W	172
Groth, J	161	Hamilton, C W	173
Gawith, J	162	Herring, C	174
Galloway, H S	165	Hutchinson Bros	196
Gaylord, O	165	Horn & McDonald	201
Glenn, T T	165	Imbler, J	130
Green, J F	169	Johnson, D W	135
Glass, C F	169	Jones, N J	136
Godley, W M	171	Jones, T	140
Graham Bros	173	Johnson, T B	155

Johnson, D W	169	Merwin, A T	174
Kirby, W W	128	Mitchell, F	175
Kimbrell, J W	158	Moody, G W	175
Knight, H	159	Marley, L C	176
Knobberts, W	159	Mehlhorn, L	188
Keating, T	155	McKenzie, R	188
Kloostra, A	176	Norval, J W	130
Lansing, C H	139	Neville, S H & G W	131
Long, J	141	Nodine & Son	144&198
Lafferty, G W	146	Nash, W D	163
Lynch, H	150	Osborn, D A	134
Loftus, P	151	O'Bryant, T	147
Lynch, H	158	Owsley, W L	148
Lloyd, W	159	Oliver, E W	157
Ladd, F S	156	Oliver, C A	179
Le Gore, L P	157	Oliver, H K	187
Love, A S	154	O'Bryant, J	197
Lore, J	180	Oliver, G	200
Lon, N C	181	Peach, J & W G	134
Lloyd, L	183	Poynor, J D	135
Longley, B	183	Parker, W	136
Myers, J J	131	Peebler, J J	138
McKinnis, J L	135	Pearce, T M	140
Miles, P H	136	Phy, J M	141
Mulhalland, E	138	Peach, J & G	154
Mann, S C	148	Perly, J	194
Morrison, J	148	Parker, N	195
Martin, W F	150	Powers, W B & Son	195
Mitchell, J S	151	Pancake, I N & B P	196
McMillan, W S	152	Pilcher, J A	197
McCormack, A S	158	Phillips, E	199
McKenzie, J A & Bros	158	Perkins, T B	199
McCauley, J	157	Richardson, J E	133
Mitchell, M W	163	Ruckman, E H	141
McAlister, D A	164	Richardson, S F	149
McDonald, J	168	Russell, J M	164
McMullen, J	174	Robbins, J	164

Reed, G N	166	Tanner, T	178
Rogers & Williamson	167	Tuttle, J W	182
Rees, M B	193	Tucker, J A	182
Rinehart, H	195	Thaysen, J H	182
Rinehart, L B	195	Turner, J J	183
South, R M	129	Tarter, A J	191
Smith, G W	132	Tarter, A	191
Sams, J B	133	Vanorder, S	162
Southwell, J	134	Vanorder, S	182
Southwell Bros	142	Vandevanter, J S	197
Sanderson, H	145	Wilson, Mary E	132
Smith, F	148	Woodell, J L	137
Smith, J N	149	Wallace, M A & Son	142
Sturgill Bros	149	Wallace, S F	140
Sturgill, S D	153	Ward, M A	143
Sanders, I N	156	Wilson, T G	143
Stoop, W	161	Woodell, J A	144
Smith, J F	162	Wise, C T	144
Shaw, R	166	Waldrop, J	145
Shaw, J	170	Williamson & Son	145
Shirley, J Q	170	Wilburn, J	152
Stoker, W R	170	Waldrop, J	151
Shafer, O	173	Weaver, J	162
Scott, M A	174	Wellington, W H	163
Simonis, F Jr	157	Wilkinson Bros	164
Swackhamer, S O	179	Wilders, G R	166
Simonis, Mrs F Sr	179	Wilkinson, J	167
Shoemaker, W J	179	Wilkinson, Wm	167
South, E	185	Wilson, J B	176
Stafford, W H	185	Wright, G W	180
Swisher, H P	187	Wood, J B	180
Spencer, W	189	Wilkinson, A	186
Shaw, Wm	196	Wright, J	191
Thompson, A	131	Wilson, J A A	193
Travillion, J C	133	Warren, M S	194
Tombleson Bros	141	Wright, D	200
Thomas & Delaney	163	Young, R & E A	130
Tuttle, T	166	Yowell, J	135



## PUBLISHERS NOTICE.



The stock cuts used in this book are preserved at the office of the publishers. These cuts, showing the brands, together with the name, address and occupation of a stockman, make a very neat letter head. We have superior facilities for fine printing and carry an excellent assortment of stationery. Anyone desiring letter heads printed in this way can obtain prices by addressing,

Very truly yours,

L. J. & M. F. DAVIS,

Union, Oregon.

Publishers.



*Advertisements,*



B, F. WILSON,  
**ATTORNEY AT LAW,**  
UNION. -- OREGON.

Loans made on farm security for long or short times.  
All business entrusted to my care will receive prompt  
attention.

W. D. BEIDLEMAN,  
*Manufacturer of and Dealer in*  
HARNESS, SADDLES, BLANKETS, WHIPS  
SPURS, ETC.,



Horsemen's Supplies of all kinds.

Union

Oregon.

*Send for price list.*

J. F. SMITH,  
**VETERINARY SURGEON.**



*Ridgling hores castration a specialty.*

*Hernias ruptures and tumors treated.*

*Cattle spayed and instructions given. Address,*

**UNION, OREGON.**

R, EAKIN,  
**HTTORNEY AT LAW,**  
UNION, OREGON.

# HALL BROS.

UNION, - - OREGON,

Proprietors of the

## UNION WAREHOUSE.

Shippers of

Hay, Grain and Produce.

GENERAL FORWARDING AGENTS,

Handle

LUMBER, SHINGLES ETC.

And Carry in stock

School Books, Stationery, Fancy Goods, Confectionery, Notions, Tobacco, Cigars, etc.

Established.

187.

## ADOLPH LEVY,

Wholesale and Retail Dealer in

Dry Goods, Clothing, Gents Furnishing Goods,

• BOOTS AND SHOES,

Groceries, Crockery, Cigars, Tobacco,

Stationery and Notions.

PAINTS, OILS, GLASS, CARPETS, WALL PAPER AND WINDOW SHADES.

UNION, OREGON.



UNIVERSAL STOCK REGISTER.

The Cheapest! The Best!

THE  
Eastern Oregon Republican,

L. J. Davis, Editor, M. F. Davis Foreman,

Published at

UNION, OREGON,

Is the Leading Weekly Paper East of the Mountains.

✻ IT ✻ CONTAINS ✻

THE

LATEST LOCAL AND GENERAL NEWS.  
TIMELY EDITORIALS,  
STOCK REPORTS. PRICES, ETC.

In order to place THE REPUBLICAN within the reach of every man, woman and child in the great Inland Empire we have placed the subscription at the extremely low price of \$1.50 per year. 

Send your

STOCK NOTICES

To the REPUBLICAN. It has a wide circulation among stockmen and farmers.

Read it! Advertise in it!

JAYCOX & FOSTER,

DEALERS IN

GENERAL MERCHANDISE,

Sole Agents for the "Boss" Hat.

UNION, OREGON.

---

J. W. SHELTON.

J. M. CARROLL.  
Notary Public.

**SHELTON & CARROLL,**

**ATTORNEYS AT LAW,**

Three doors south of First National Bank.

Main St., Union, Oregon.

---

R. H. BROWN,

**DRUGGIST,**

Dealer in

**PAINTS, OILS, GLASS  
AND WALL PAPER.**

UNION, - - - - - OREGON.

---

**I. N. CROMWELL, M. D.,**

UNION, OREGON.

Office, three doors south of Jaycox & Foster's store, Main street. Can be found at office during day; at night at residence four blocks west on A St.

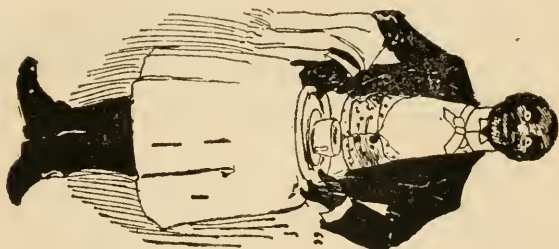

"A beefsteak rare!" he ordered.

But the waiter spake once more,

"Say, mister, did you know we have  
A Wire Gauze Oven Door?"

"If that's the case," the man replied.

"Well done; I'll have the meat;

That door preserves the juices, so

The flavor's always sweet!"

**IF YOU WANT THE BEST,**

**BUY THE**



**CHARTER OAK,**

WITH THE

**Wire Gauze Oven Doors.**

**STOVES, TIN AND HARDWARE.**

Sole Agents for Union for the

**Celebrated CHARTER OAK Stoves and Ranges.**

A fully equipped tinshop in connection.

Summers & Layne,

Union, Oregon.

Always in the Lead!

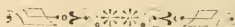

JOS. WRIGHT,

Wholesale and Retail Dealer in

➤GENERAL ❖ MERCHANDISE, ❖

Stoves, Tin and Hardware.

A full line of the latest and best wares always on hand, and sold at prices that

DEFY COMPETITION.

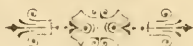

Before Purchasing Call and Examine His

IMMENSE STOCK

And secure some of the

➤GREATEST ❖ BARGAINS❖

To be obtained in Eastern Oregon.

UNION, = = = = OREGON.



THE  
CENTENNIAL  
HOTEL,

A. J. GOODBROD, - - - - - Proprietor.

All stages start from this Hotel for Cornucopia Cove, and for all trains. Accommodations first class.

The RED FRONT  
Livery, Feed, Sale and Ferrier Stable,

A. J. WILSON, PROP'R,  
BURNS, OREGON.

The best of care always given to stock entrusted to my care.

PEACH BROS.,

Dairymen,

ISLAND CITY, OREGON.

Breeders of

Jersey and Grade Jersey Cattle,

First Class Butter always on hand. Also fine Grade Jerseys for sale at reasonable prices.

Correspondence solicited. All orders from abroad will receive prompt attention.

Why the



Don't You

Send your

**Stock Notices**

AND ALL KINDS OF

**JOB PRINTING**

TO THE

**Republican Book and Job Office.**



*We do all kinds of Job, Book. Legal and Commercial Printing, with neatness and dispatch.*

L. J. & M. F. Davis,

Proprietors

Union, Oregon.

C. VINCENT,

DEALER IN

**FINE BOOTS AND SHOES,**

And Gents' Furnishing Goods,

**UNION, - - - OREGON.**



Mrs. J. C. SUMMERS,

DEALER IN

MILLINERY,

And Ladies' Furnishing Goods,

UNION, OREGON.

CAL GEER,  
BURNS, OR.,

Dealer In

FARM, DAIRY AND MILL MACHINERY,

Wagons, Buggies, Carriages and Carts.

STAPLE and FANCY HARDWARE,

Harvesting Machinery.

Wood Working Tools.

Windmills, Pumps and Hose,

Pipe Fitting and Plumbing.

Paints, Oils and Glass.

Stoves and Tinware,

Crockery and Glassware,

Table and Pocket Cutlery.

Guns, Revolvers,

And Amunition,

Fishing Tackle,

And Everything

Usually needed in the hardware line. A first class Tinner and Gunsmith in connection. Give me a trial before buying elsewhere. Satisfaction guaranteed and prices reasonable.









LIBRARY OF CONGRESS



0 002 830 805 A