Brazil | Dam Collapse and Mudflow

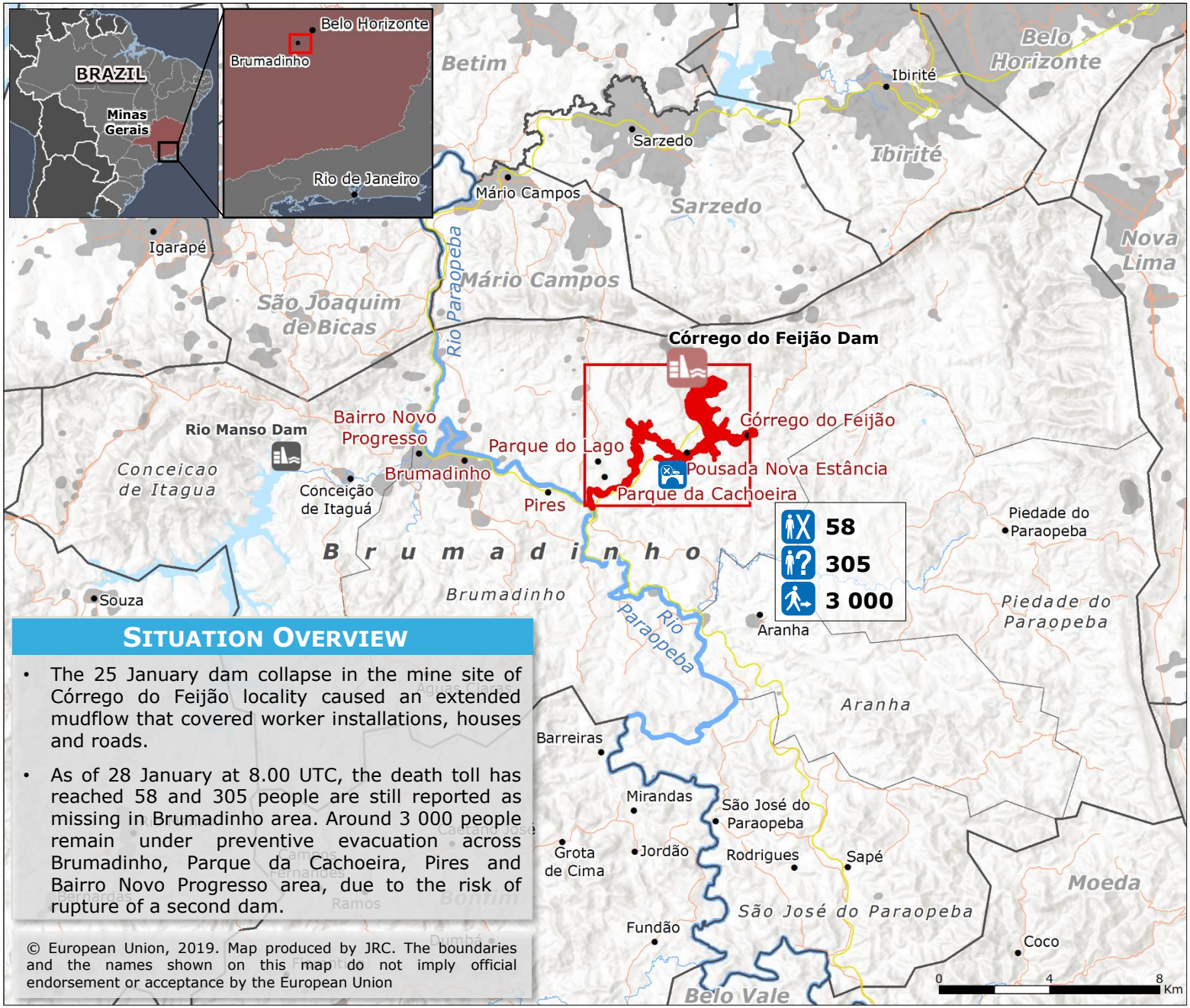

Situation Overview

- The 25 January dam collapse in the mine site of Córrego do Feijão locality caused an extended mudflow that covered worker installations, houses and roads.
- As of 28 January at 8.00 UTC, the death toll has reached 58 and 305 people are still reported as missing in Brumadinho area. Around 3 000 people remain under preventive evacuation across Brumadinho, Parque da Cachoeira, Pires and Bairro Novo Progresso area, due to the risk of rupture of a second dam.

© European Union, 2019. Map produced by JRC. The boundaries and the names shown on this map do not imply official endorsement or acceptance by the European Union

Post-Event

Source: Sentinel 2 (Copernicus Hub), acquisition Date 27 Jan

Pre-Event

Source: Sentinel 2 (Copernicus Hub), acquisition Date 22 Jan

Mudflow

- Extent as of 27 January *Source: Sentinel 2 (Copernicus Hub), JRC*
- Collapsed Dam
- Other Dam
- Fatalities
- Missing people
- People under preventive evacuation order
- Affected villages
- Settlements
- Road
- Railway
- Municipality boundary
- District boundary
- Destroyed bridge

Source: JRC, JRC GHSL, DG ECHO, Sentinel 2 (Copernicus Hub), Media