

COMPLETE DIRECTORY OF NORTH CAROLINA

The
North Carolina
YEAR BOOK



1902

PUBLISHED EVERY YEAR BY
The News and Observer.
RALEIGH, N.C.



**Library of the
University of North Carolina**

Endowed by the Dialectic and Philanthropic Societies.

AR BOOK.

Y OF CLIMATE,

OTHER NEEDS OF AN
ION, and

LIFE WORTH LIVING,

RY OF THE

ast Line

INENT.

rent sections of this area:

Small Fruits,

Peaches,

Grapes, Figs,

And Other Fruits,

Wheat,

Corn,

Oats and

Other

Grains,

Tobacco,

Cotton,

Peanuts,

Hay,

Rice.

The policy of the Atlantic Coast Line is to foster all developments along its line. IT IS THE GREATEST TRUCKING ROAD IN AMERICA, and it provides every facility for getting farm, garden, and orchard products to the Northern Markets in best possible condition, in shortest time, and at lowest rates.

In no part of the country is there a greater abundance of game and fish than in the eastern counties of North and South Carolina.

NORTHERN FARMERS ARE INVITED to write for information in detail about the territory of the Atlantic Coast Line, which extends from RICHMOND AND NORFOLK TO COLUMBIA, AUGUSTA, AND CHARLESTON.

T. M. EMERSON,

Gen. Freight & P. A.

H. M. EMERSON,

Traffic Manager.

WILMINGTON, N. C.

C317.05-NBTH

1902.2042

SMITH-COURTNEY COMP'NY

Supplies and Machinery.

STEAM AND ELECTRICAL CONTRACTORS.

**This book must not
be taken from the
Library building.**

- Va.

ice Society,

UNITED STATES
ORLD!

000.00.

urance Policies.

ral Agent,

020 E. Main Street.

of Virginia,

RICHMOND, VA.

of

ial Policies

JAS. W. PEGRAM,
Secretary.

THIS TITLE HAS BEEN MICROFILMED

THE LEADING 

Furniture Store

OF VIRGINIA AND NORTH CAROLINA.

SNYDOR & HUNDLEY,

Fine Furniture. Reasonable Prices.

711 and 713 E. Broad St., Richmond, Virginia.

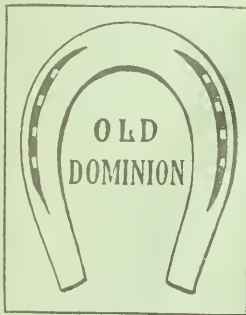

Old Dominion.

CUT NAILS (Both Iron, Steel)

HORSE SHOES (Various Styles
and Weights)

BAR AND BAND IRON

Rounds, Squares, Flats, &c.

These goods have been known to the trade of North Carolina for nearly a century, and their standard of excellence has always been maintained.

For Sale by All Dealers.

Illustrated catalogue on request.

Old Dominion Iron and Nail Works,

RICHMOND, VA.

—THE— NORTH CAROLINA YEAR BOOK

A State Directory by Counties and Towns,
Including State Information, State
Statistics and General Statistics,
with Map of North Carolina.



TABLE OF CONTENTS:

| INDEX. | | |
|---|--|--|
| <p>COUNTIES— Are arranged alphabetically.</p> <p>TOWNS— Are arranged under their respective counties.</p> <p>ADDITIONS AND CORRECTIONS (As to counties and towns).....588-592</p> <p>CENSUS FIGURES..... 21-23 Population of N. C. 1900 and 1890 21 Native and Foreign 21 U. S. Census 1900 and 1890..... 23</p> <p>CHURCH STATISTICS..... 599</p> <p>CONGRESSIONAL DISTRICTS (Ten New) 47</p> <p>FAMOUS N. C. HORSES..... 598</p> <p>INDEBTEDNESS AND RESOURCES OF NORTH CAROLINA 597-598</p> <p>LITERACY AND ILLITERACY..... 29</p> <p>NORTH CAROLINA IN CONGRESS.. 599</p> <p>OFFICIAL VOTE OF 1900.....17-19 and 25 Vote for Governor 17 Congressional vote 19 Electoral vote 25 Vote for Governor, 1876-1900..... 25</p> <p>POLITICAL ORGANIZATIONS..... 43-46 Democratic 43 Republican 45 Populist 46 Prohibition 46</p> <p>PUBLIC SCHOOL STATISTICS..... 27 Census and Enrollment 27 State Apportionment 29</p> | <p>RAILROADS 595-596</p> <p>SENATORIAL DISTRICTS IN N. C.... 46 Senatorial Returning Board..... 599</p> <p>SOCIETIES AND ORGANIZATIONS..33-44-47 Association of Academies..... 37 Bankers' Association 37 Bar Association 37 Chemical Society 35 Colonial Dames 35 Confederate Veterans..... 33 Daughters of Confederacy 35 Dental Society 37 Farmers' Association 39 Farmers' State Alliance 39 Firemens' Association 39 Funeral Directors and Embalmers.. 39 G. A. R 35 Horticultural Society 39 Knights of Pythias 39 Literary and Historical Association 37 Masons 41 Medical Society 37 Odd Fellows 39 Pharmaceutical Association 37 Poultry Association 39 Red Men 41 Press Association 35 Teachers' Assembly 37 Tobacco Growers' Association 37</p> <p>STATE GUARD.....593 and 594</p> <p>STATE GOVERNMENT..... 3-15 Executive 3-9 Judicial 9-13 Legislative 13-15</p> | |

Index to Advertisements.

| INDEX TO ADVERTISEMENTS. | | |
|--|--|--|
| <p>INDEX TO ADVERTISEMENTS.</p> <p>Aberdeen & Rockfish R. R., and Its Resources 22</p> <p>Allen, Daniel, & Co., Shoes..... 4</p> <p>Allen & Cram Machine Co..... 521</p> <p>Allen's Forty Lessons 520</p> | <p>Alma Furniture Co..... 272</p> <p>American Bonding and Trust Co..... 534</p> <p>American Book Company, Model Series Carpet Store 34</p> <p>Anderson, George W., & Sons, The of Text Books 28</p> <p>Atlantic Coast Line (First Inside</p> | |

84606

Index to Advertisements. (Continued.)

| | | | |
|---|-----------|--|--------------------|
| Atlantic Hotel, Summer Resort..... | 44 | Murray, J. W., Lawyer..... | 51 |
| Atlantic National Bank..... | 6 | Myrtle Furniture Company..... | 270 |
| Bank of Carthage..... | 370 | News and Observer..... | 300 |
| Bank of Lumberton..... | 449 | National Bank of Commerce..... | 8 |
| Baptist Female University..... | 530 | Norfolk & Southern Railroad Co..... | 48 |
| Barrett & Thompson, Architects..... | 12 | Norfolk Bank For Savings and Trusts.. | 10 |
| Best, Edward H. & Co..... | 299 | Norfolk National Bank..... | 10 |
| Beveridge, S. T., & Co. Seed..... | 18 and 36 | Norris, Jas. L., Patents (Last Inside Cover Page)..... | Page G |
| Boon & Jenkins, Cotton Factors..... | 42 | North Carolina Home Insurance Co..... | 523 |
| Branch Banking Co..... | 578 | Nottingham & Wrenn Co., Coal, etc.... | 31 |
| Britton, L. E., Produce..... | 599 | Oconeechee Farm..... | 210 |
| Brown, Rogers & Co., Hardware Etc.... | 232 | Old Dominion Iron and Nail Works, Page D | |
| Carolina Insurance Co..... | 382 | Old Henry Pure Rye..... | 16 |
| Chas' Bros. & Hackley, Pianos..... | Page E | Peace Institute..... | 539 |
| Christopher Engraving Co..... | 38 | Peerless Machine Works..... | 265 |
| Citizens Bank, New Bern..... | 175 | Pemberton, R. T., & Co., Dry Goods..... | Page F |
| Citizens' Bank, Norfolk, Va..... | 12 | Presbyterian College For Women..... | 356 |
| Clayton Banking Company..... | 6 | Privett & Co., Pianos and Organs, Machines..... | 573 |
| College Agriculture and Mechanic Arts. | 524 | Raleigh Marble Works..... | 525 |
| Commercial National Bank..... | 263 | Raleigh Real Estate and Trust Co..... | 14 |
| Commercial and Farmers Bank..... | 581 | Raleigh Savings Bank..... | 528 |
| Davidson Dispatch..... | 195 | Richardson, L., Drug Co..... | 259 |
| Davis & Winstead, Machinery, Etc.... | 576 | Richmond Stove Company..... | 36 |
| Debler & Mudge Paper..... | 32 | Rocky Mount M'fg Co., Coffins and Caskets..... | 43 |
| Eagle Furniture Co..... | 273 | Simms, W. W., & Co., Sash Etc..... | 574 |
| Edwards & Broughton, Printers..... | 25 | Simpson's Eczema Ointment..... | 4 |
| Elizabeth College..... | 352 | St. Mary's School..... | 538 |
| Elizabeth Iron Works..... | 48 | Smith-Courtney Co., Supplies and Machinery..... | Page C |
| Equitable Life Assurance Society.... | Page C | Smithdecal Business College..... | 18 |
| First National Bank of Wilson..... | 575 | Snow Basket Company..... | 264 |
| Germania Life Insurance Co..... | 14 | Southgate, J., & Son, Insurance..... | 212 |
| Gordon Metal Co..... | 34 | Southern Conservatory of Music..... | 211 |
| Great State Fair..... | 14 | State Fair for 1902..... | 532 |
| Hague-McCorkle Dry Goods Co..... | 257 | State Normal and Industrial College.... | 262 |
| Harrell, S. B., & Co., Cotton Factors.. | 48 | Sydnor & Hendley, Furniture..... | Page D |
| Harris Lithia Water..... | 40 | Sydnor Pump & Well Co., Artesian Well Drillers..... | 24 |
| Hawes, S. H., & Co., Coal Lime, etc.... | 44 | Tucker Bros., Marble Works..... | Page F |
| Heath, D. C., & Co., Adopted by N. C. State Board of Education..... | 30 | Union Central Life Insurance Co..... | 271 |
| Henry Walke Co., The, Mechanical Sup- plies..... | 30 | Union Furniture Co..... | 526 |
| Home Fertilizer Chemical Works..... | 592 | University of North Carolina..... | 18 |
| Horner Military School..... | 14 | University College of Medicine..... | 36 |
| Hotel Dorsett..... | 14 | University Publishing Co., Standard Literature for Schools..... | 26 |
| Hotel Seabrook..... | 577 | Uzzell, E. M., Printer..... | 527 |
| Humphrey, D. J., Contractor..... | 451 | Virginia-Carolina Chemical Com- pany..... | Outside Cover Page |
| Implement Co., Implements Etc..... | 34 | Virginia Fire and Marine Ins. Co..... | 533 |
| Jackson Sanatorium..... | 38 | Virginia State Insurance Co..... | 522 |
| Jackson Spring Mineral Water..... | 20 | Vogler, W. T., & Son, Jewelers..... | 42 |
| Johnson, James L., Druggist..... | 529 | Wade, D. B., & Son, Fish and Oysters.. | 47 |
| Johnson, B. F., Pub. Co., Two Charm- ing Books by North Carolina Authors | 32 | Wallace, Chas. S., Fish and Oysters.. | 24 |
| Judicially Decided..... | 256 | Washburn, A. H., Cotton Mill Ma- chinery..... | Page E |
| Keeley Institute..... | 261 | Washington Life Insurance Co..... | 4 |
| Kellam Cancer Hospital..... | Page E | Watsons Photograph Gallery..... | 599 |
| King's Business College..... | 12 | Wharton, Photographer..... | 519 |
| King's Seed House..... | 34 | Wilkinson, Bullock & Co., Insurance.. | 42 |
| Liddell Co., Cotton Gin Machinery, Page F | | Worthington's Remedy..... | 40 |
| Life Insurance Company of Va..... | Page C | Wyatt Harness Co..... | 14 |
| Ludden & Bates So. Music House..... | 536 | Wyatt, J. T., Granite Contractor..... | 40 |
| Malcom Love Pianos..... | 258 | Wyatt, Job P., & Bros. Groceries, etc | 599 |
| Marine Bank, Norfolk, Va..... | 8 | Zachary & Zachary..... | 537 |
| Maurice Joyce Engraving Co..... | 594 | | |
| McClamroch Mantel Co..... | 260 | | |
| Mechanics and Investors Union..... | 520 | | |
| Mechanics' Dimes Savings Bank..... | 8 | | |
| Merchants National Bank..... | 6 | | |
| Morehead Banking Company..... | 213 | | |

State Government.

EXECUTIVE DEPARTMENT.

GOVERNOR—Charles Brantley Aycock, of Wayne.

LIEUT.-GOVERNOR—Wilfred D. Turner, of Iredell.

PRIVATE SECRETARY TO GOVERNOR—P. M. Pearsall, of Craven.

STENOGRAPHER—Miss Julia Howell, of Wayne.

SECRETARY OF STATE—J. Bryan Grimes, of Pitt.

CORPORATION CLERK—W. S. Wilson, of Caswell.

CHIEF CLERK TO SECRETARY OF STATE—George Norwood, of Wake.

STATE TREASURER—Benj. R. Lacy, of Wake.

CHIEF CLERK, TREASURY DEPARTMENT—W. F. Moody, of Mecklenburg.

CLERK FOR INSTITUTIONS—John P. Arrington, of Nash.

STATE AUDITOR—Benj. F. Dixon, of Cleveland.

CHIEF CLERK TO AUDITOR—H. T. Hulson, of Cleveland.

PENSION CLERK—Wm. H. Bain, of Wake.

ATTORNEY GENERAL—Robert D. Gilmer, of Haywood.

SUPERINTENDENT OF PUBLIC INSTRUCTION—Thomas F. Toon, of Robeson.

CHIEF CLERK—John Duckett, of Robeson.

ADJUTANT GENERAL—B. S. Royster, of Granville.

(For Roster of State Guards with officers, see page 593).

STATE LIBRARIAN—M. O. Sherrill, of Catawba.

Assistant Librarian—Marshall De Lancey Haywood, of Wake.

COMMISSIONER OF LABOR AND PRINTING—Henry B. Varner, of Davidson.

ASSISTANT COMMISSIONER—W. E. Falson, of Wake.

SUPERINTENDENT OF PUBLIC BUILDINGS—C. C. Cherry, of Edgecombe.

STATE STANDARD KEEPER—W. H. Lancaster, of Wake.

Governor's Council.

The Secretary of State, Treasurer, Auditor, and Superintendent of Public Instruction.

State Board of Education.

The Governor, Lieutenant Governor, Secretary of State, Treasurer, Auditor, Superintendent of Public Instruction, and Attorney General.

Board of Public Buildings and Grounds.

The Governor, Secretary of State, Treasurer, and Attorney General.

State Board of Pensions.

The Governor, Auditor, Treasurer, and Attorney General.

County Board of Pensions.

The Clerk of the Court, Register of Deeds, Sheriff and Chairman of Board of County Commissioners.

Board of Public Buildings and Grounds.

The Governor, E. C. Beckwith, of Wake, B. W. Ballard, of Franklin.

Corporation Commission.

Franklin McNeill, of New Hanover, Chairman. (Term expires 1907.)

Samuel L. Rogers, of Macon. (Term expires 1905.)

D. H. Abbott, of Pamlico. (Term expires April 1, 1903.)

Henry C. Brown, of Surry, Chief Clerk.

State Insurance Department.

James R. Young, of Vance, Insurance Commissioner.

Chief Clerk, D. H. Milton, Reidsville.

Board of Charities.

Charles Duffy, M. D., (chairman), New Bern.

Wesley N. Jones, Raleigh.

W. F. Craig, Marion.

Eugene L. Haughton, Pollocksville.

C. B. Denison, Raleigh, Secretary.

North Carolina Geological Board.

The Governor, Chas. McNamee, Biltmore; J. Turner Morehead, Leaksville.

NORTH CAROLINA GEOLOGICAL SURVEY OFFICERS.

J. A. Holmes, State Geologist; J. V. Lewis, Assistant Geologist; W. W. Ashe, Forester; E. W. Myers, Assistant; Joseph H. Pratt, Mineralogist. Office in Agricultural Building, Raleigh.

State Board of School Examiners.

T. F. Toon, Raleigh.
S. L. Sheep, Elizabeth City.
C. C. Wright, Straw.
M. C. S. Noble, Chapel Hill.

State Board of Health.

George G. Thomas, M. D., President, Wilmington.

S. Westray Battle, M. D., Asheville.

Henry W. Lewis, M. D., Jackson.

J. L. Nicholson, M. D., Richlands.

W. P. Ivey, M. D., Lenoir.

Francis Duffy, M. D., New Bern.

W. H. Whitehead, M. D., Rocky Mount.

J. L. Ludlow, C. E., Winston.

Richard H. Lewis, M. D., Secretary and Treasurer, Raleigh.



SHOES worth \$5 for \$3.50.

All Styles. All leathers. The best the Market Affords. Special in the Black Russian and Patent Kid Guaranteed not to Crack.

Sent to Any Address C. O. D. privilege of examining. If you think them worth \$5.00 pay agent \$3.50 and take the shoe; if not return same at our expense.

Daniel Allen & Co , Raleigh, N. C.

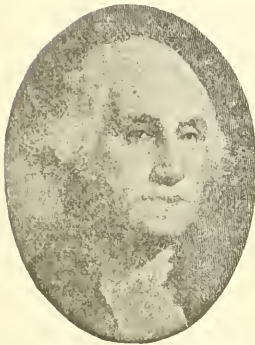

The Washington Life Insurance Co.,

J. O. GUTHRIE, Gen'l Agent,

Raleigh, N. C.

If you want to insure your Life, write me.

If you want to solicit business write me. We pay the highest Commissions to Sub-Agents.

Has large net reserve of \$261 for every \$1,000 insurance in force.

SIMPSON'S ECZEMA OINTMENT

CURES ALL SKIN DISEASES.

Simpson's Catarrh Cream & Simpson's Liver Pills

CURES TO STAY CURED.

ARE THE BEST IN THE WORLD.

PRICE 25 CENTS EACH BY MAIL.

WILLIAM · SIMPSON, · PHARMACIST

RALEIGH, N. C.

State Board of Medical Examiners.

Dr. E. C. Register, President, Charlotte.
Materia Medica and Therapeutics.
Dr. J. Howell Way, Secretary-Treasurer,
Waynesville, Anatomy.
Dr. D. T. Tayloe, Washington, Surgery.
Dr. T. E. Anderson, Statesville, Physi-
ology.
Dr. Albert Anderson, Wilson, Obst.,
Gynaec. and Paediatrics.
Dr. T. S. McMullan, Hertford, Chemistry.
Dr. J. C. Walton, Reidsville, Practice of
Medicine.

State Board of Agriculture.

S. L. Patterson, Commissioner, ex-officio
chairman, Raleigh.
First District--J. B. Coffield, Everetts.
Second District--E. L. Daughtridge,
Rocky Mount.
Third District--Wm. Dunn, New Bern.
Fourth District--C. N. Allen, Auburn.
Fifth District--J. S. Cuningham, Cuning-
ham.
Sixth District--A. T. McCallum, Red
Springs.
Seventh District--J. P. McRae, Laurin-
burg.
Eighth District--L. G. Waugh, Dobson.
Ninth District--W. A. Graham, Mack-
peah.
Tenth District--A. Cannon, Horse Shoe.
Howard Browning, Littleton.
J. R. Joyce, Reidsville.
G. E. Flow, Monroe.
J. C. Ray, Boone.

OFFICERS:

S. L. Patterson, Commissioner.
T. K. Bruner, Secretary.
B. W. Kilgore, State Chemist.
Dr. Tait Butler, Veterinarian.
Franklin Sherman, Jr., Entomologist.
Gerald McCarthy, Botanist and Biologist.
H. H. Brimley, Naturalist and Curator.

State Board of Elections.

Wilson G. Lamb, Williamston.
Robert T. Claywell, Morganton.
R. A. Doughton, Sparta.
Clarence Call, Wilkesboro.
A. B. Freeman, Hendersonville.

Directors State's Prison.

E. L. Travis, Halifax.
Nathan O'Berry, Goldsboro.
J. A. Brown, Chadbourne.
W. E. Crossland, Rockingham.
J. G. Hackett, North Wilkesboro.

Quarantine Committee.

A. Cannon, Chairman, Horse Shoe.
S. L. Patterson, Commissioner of Agri-
culture, Raleigh.
C. N. Allen, Auburn.

State Highway Commission.

S. L. Patterson, Commissioner of Agri-
culture, Raleigh.

Dr. J. A. Holmes, State Geologist, Chapel
Hill.

T. K. Bruner, Secretary, Raleigh.

Commission for Controlling Crop Pests.

S. L. Patterson, Commissioner of Agri-
culture, Chairman, Raleigh.
B. W. Kilgore, State Chemist and Direc-
tor of Experiment Station, Raleigh.
J. Van Lindley, President State Horti-
cultural Society, Pomona.
Franklin Sherman, Jr., Entomologist,
Raleigh.
T. K. Bruner, Secretary, Raleigh.

State Institutions.

THE UNIVERSITY OF NORTH CARO-
LINA--Chapel Hill; Francis Preston Ven-
able, Ph. D., President.
NORTH CAROLINA COLLEGE OF AG-
RICULTURE AND MECHANIC ARTS--Rale-
igh; George T. Winston, LL.D., President.
THE STATE NORMAL AND INDUSTRIAL
COLLEGE--Greensboro; Dr. Charles D. Mc-
Iver, President.
AGRICULTURAL AND MECHANICAL
COLLEGE FOR THE COLORED RACE--
Greensboro; James B. Dudley, President.
NORTH CAROLINA INSTITUTION FOR
THE DEAF, DUMB AND BLIND--Raleigh;
John E. Ray, A. M., Principal.
NORMAL DEPARTMENT OF CULLO-
WHEE HIGH SCHOOL--Painter; J. N. Wil-
son, Teacher in Charge.
NORTH CAROLINA SCHOOL FOR THE
DEAF AND DUMB--Morganton; E. McK.
Goodwin, M. A., Superintendent.
CENTRAL HOSPITAL--Raleigh; James
McKee, M. D., Superintendent.
THE STATE HOSPITAL--Morganton; P.
L. Murphy, M. D., Superintendent.
THE STATE HOSPITAL--Goldsboro; J.
F. Miller, M. D., Superintendent.
CENTRAL PRISON--Raleigh; E. L. Tra-
vis, Halifax, Chairman of Board; Julian
Mann, Superintendent, Raleigh.
OXFORD ORPHAN ASYLUM--Oxford;
under auspices of Grand Lodge of Masons;
W. J. Hicks, Superintendent. Partly sup-
ported by the State.

Directors North Carolina Rail- road Company.

Hugh G. Chatham, Elkin.
L. Banks Holt--Graham.
L. M. Michaux, Greensboro.
W. H. Williams--Newton.
A. W. Graham, Oxford.
V. E. Turner--Raleigh.
S. C. Penn, Reidsville.
C. M. Cooke, Jr., Bessemer City.
State's Proxy, J. R. McLelland, Moores-
ville.
Benham Cameron, Stagville.
R. F. Hoke, Raleigh.
Hugh McRae, Wilmington.
H. W. Fries, Winston Salem.

MERCHANTS NATIONAL BANK

RICHMOND, VA

UNITED STATES, STATE and CITY DEPOSITORY.

JOHN P. BRANCH, President.

JOHN KERR BRANCH, Vice-President.

JOHN F. GLENN, Cashier.

Comparative Statement for the following Years:

| CLOSE OF BUSINESS ON | Assets. | | |
|-------------------------------------|----------------|----------------|----------------|
| | Sept. 30, 1881 | Sept. 30, 1891 | Sept. 30, 1901 |
| Time and Demand Loans..... | \$686,939.75 | \$875,735.54 | \$1,474,962.59 |
| Real Estate, Furniture, etc..... | 1,999.92 | 68,058.45 | 76,797.24 |
| 5 per cent. Redemption Fund..... | 10,600.00 | 9,000.00 | 10,000.00 |
| United States Bonds..... | 200,000.00 | 461,000.00 | 961,260.00 |
| Premium on U. S. Bonds..... | | 50,170.00 | 8.00 |
| Miscellaneous Stocks and Bonds..... | 18,617.00 | 7,070.66 | 643,054.71 |
| Cash..... | 68,249.34 | 203,577.71 | 290,966.33 |
| Due from Banks..... | 42,579.80 | 124,693.55 | 784,995.68 |
| Total | \$1,028,985.90 | \$1,799,305.91 | \$4,242,044.55 |
| CLOSE OF BUSINESS ON | Liabilities. | | |
| | Sept. 30, 1881 | Sept. 30, 1891 | Sept. 30, 1901 |
| Capital Stock..... | \$200,000.00 | \$200,000.00 | \$200,000.00 |
| Surplus and Undivided Profits..... | 52,824.17 | 105,798.20 | 556,092.11 |
| Circulation..... | 180,000.00 | 176,850.00 | 200,000.00 |
| Deposits..... | 519,121.83 | 1,256,477.71 | 3,285,952.44 |
| Re-discounts..... | 77,039.99 | | |
| Total | \$1,028,985.90 | \$1,799,305.91 | \$4,242,044.55 |

ASHLEY HORNE,
President.

D. H. McCULLERS,
Vice-President.

C. M. THOMAS,
Cashier.

The Clayton Banking Company,

Clayton, N. C.

Established November, 1899. Capital Stock \$10,000.

Solicits the business of Firms, Banks and Bankers, individual and Corporation s.

ATLANTIC NATIONAL BANK

WILMINGTON, N. C.

J. W. NORWOOD, President.

J. S. ARMSTRONG, V. P.

ORGANIZED 1892.

| | |
|--------------------------|-------------|
| CAPITAL, - - - - - | \$125,000 |
| SURPLUS, ETC., - - - - - | \$175,000 |
| DEPOSITS - - - - - | \$1,500,000 |

Ample in capital and experience—unexcelled in facilities—foremost in progressive methods—liberal in treatment of accounts. Connections everywhere. Write us.

J. W. YATES,

Assistant Cashier.

ANDREW MORELAND,

Cashier.

Officers N. C. R. R.

President—Hugh G. Chatham, Elkin.
 Secretary and Treasurer—D. H. McLean,
 Burlington.
 Attorney—S. M. Gattis, Hillsboro.

Directors Atlantic & N. C. R. R. Company.

On Part of State:

C. M. Busbee, Raleigh.
 W. H. Smith, Goldsboro.
 L. Harvey, Kinston.
 J. C. Parker, Olivers.
 James A. Bryan, New Bern.
 T. W. Dewey, New Bern.
 R. W. Taylor, Morehead City.
 L. G. Daniels, Bayboro.

State's Proxy:

J. W. Grainger, Kinston.

On Part of Private Stockholders:

H. Weil, Goldsboro.
 Dempsey Wood, Falling Creek.
 C. E. Foy, New Bern.
 E. C. Duncan, Beaufort.

Officers A. & N. C. R. R.

President—James A. Bryan.
 Secretary and Treasurer—
 Attorney—W. C. Munroe, Goldsboro.

Oyster Commissioner.

Wm. M. Webb, Morehead City.

Oyster Inspectors.

J. H. Scarborough, Jr., Avon.
 Seth Gibbs, Middleton.
 George H. Hill, Washington.
 Paul Woodard, Pamlico.
 J. W. Mason, Atlantic.

Directors State Normal and Industrial College at Greensboro.

First District—W. P. Shaw, Winton.
 Second District—A. J. Connor, Rich Square.

Third District—B. F. Aycock, Goldsboro.

Fourth District—R. T. Gray, Raleigh.

Fifth District—S. M. Gattis, Hillsboro.

Sixth District—J. F. Post, Wilmington.

Seventh District—J. A. Blair.

Eighth District—H. C. Chatham, Elkin.

Ninth District—C. H. Mebane, Newton.

Tenth District—J. D. Murphy, Asheville.

Directors D., D. and B. Institution, Raleigh.

Geo. Allen, Chairman, Raleigh.
 James A. Briggs, Raleigh.
 B. S. Franklin, Massey.
 Hugh Morson, Raleigh.
 Wesley N. Jones, Raleigh.
 C. B. Edwards, Raleigh.
 J. E. Pogue, Raleigh.
 I. M. Procter, Raleigh.
 William Boylan, Raleigh.
 J. T. Broughton, Garner.
 G. M. Bell, Wakefield.

Board Visitors A. & M. College

C. W. Gold, Wilson.
 W. J. Peele, Raleigh.
 R. L. Smith, Norwood.
 J. B. Stokes, Windsor.
 W. S. Primrose, Raleigh.
 D. A. Tompkins, Charlotte.
 Matt Moore, Warsaw.
 W. H. Ragan, High Point.
 Frank Wood, Edenton.
 David Clark, Charlotte.
 J. Frank Ray, Franklin.

Directors of the School for the D. and D. at Morganton.

M. L. Reed, Chairman, Biltmore.
 N. B. Broughton, Raleigh.
 M. H. Holt, Oak Ridge.
 V. V. Richardson, Whiteville.
 A. C. Miller, Shelby.
 Isaac Roberts, Nestor.
 Dr. M. F. Morphew, Marion.

Directors State Hospital, Raleigh.

J. D. Biggs, Chairman, Williamston.
 Edward Smith, Godwin.
 L. J. Picot, Littleton.
 S. O. Middleton, Hallsville.
 W. H. Whitehead, Rocky Mount.
 R. H. Stancell, Margarettsville.
 J. B. Broadfoot, Fayetteville.
 Frank W. Barnes, Wilson.
 Wiley B. Fort, Pikeville.

Directors State Hospital at Morganton.

J. G. Hall, Chairman, Lenoir.
 James P. Sawyer, Asheville.
 J. J. Davis, Morganton.
 J. P. Caldwell, Charlotte.
 Joseph Jacobs, Winston.
 Charles H. Armfield, Statesville.
 A. A. Shuford, Hickory.
 R. N. Page, Biscoe.
 George B. Walker, Robbinsville.

Trustees A. & M. College at Greensboro for the Colored Race.

Officers—A. M. Scales, Greensboro, Chairman.

W. E. Stone, Greensboro, Secretary and Treasurer.

First District—W. R. Williams, Falkland.
 Second District—W. A. Darden, Ormondsville.

Third District—W. H. Hammond, Trenton.
 Fourth District—J. B. Phillips, Battleboro.

Fifth District—J. Y. Joyner, Greensboro.

Sixth District—D. D. Carlyle, Saddle Tree.

Seventh District—H. C. Tyson, Carthage.

Eighth District—L. C. Caldwell, Statesville.

Ninth District—J. D. Alexander, Charlotte.

Tenth District—Chas. E. Lane, Asheville.

THE
National Bank of Commerce

NORFOLK, VIRGINIA.

CAPITAL, - - - - - \$500,000.00
SURPLUS AND PROFITS, - - - - - \$250,000.00

DEPOSITORY OF THE CITY OF NORFOLK.

Respectfully solicits the business of Banks, Bankers, Corporations, and Individuals, and assures to its clients a thoroughly efficient service, and an intelligent attention to details.

NATHANIEL BEAMAN, President.

R. P. VOIGHT, Vice-President.

H. M. KERR, Cashier.

M. C. FERREBEE, Assistant Cashier.

The largest Capital of any Bank in Tidewater, Virginia.

CHARLES E. JOHNSON,
President.

C. B. EDWARDS,
Vice-President.

WALTERS DURHAM,
Cashier.

W. N. JONES, Attorney.

Mechanics Dime Savings Bank

117 FAYETTEVILLE STREET.

RALEIGH N. C.

JOHN WARD,
C. P. WHARTON.

DIRECTORS.
D. M. KING.
C. B. PARK.
A. G. ATWOOD.

JOHN A. MILLS,
CAREY. J. HUNTER.

WALTER H. TAYLOR,
President.

R. C. TAYLOR, JR., GEO. R. ATKINSON, JR.
Cashier. Assistant Cashier.

MARINE BANK, NORFOLK, VA.

CAPITAL, - - - - - \$110,000

SURPLUS AND UNDIVIDED PROFITS - - - \$150,000

Correspondence of Banks and Bankers Solicited. Collections Remitted for on Day of Payment. No Charge for Collections Payable with Exchange.

Board Directors State Hospital at Goldsboro.

- Dr. Elisha Porter, Rocky Mount.
- W. F. Rountree, New Bern.
- Dr. J. E. Grimesley, Snow Hill.
- Dr. W. I. Tatuna,
- A. F. Johnson, Clinton.
- W. L. Hill, Warsaw.
- James W. Thompson, Goldsboro.
- H. E. Dillon, LaGrange.
- D. E. McKinnie, Princeton.

Directors Soldiers' Home.

- A. B. Andrews, Chairman, Raleigh.
- J. S. Carr, Durham.
- J. A. Ramsey, Salisbury.
- A. B. Stronach, Raleigh.
- B. F. Dixon, Secretary, Raleigh.

Bank Examiners.

- W. B. Shaw, Henderson.
- Dr. George F. Lucas, Currie.
- J. W. Noell, Roxboro.
- J. E. Rankin, Asheville.
- Frank D. Hackett, Wilkesboro.

JUDICIAL DEPARTMENT.

THE SUPREME COURT OF NORTH CAROLINA.

David M. Furches, of Iredell, Chief Justice.
 Walter Clark, of Wake, Associate Justice.
 Walter A. Montgomery, of Wake, Associate Justice.

Robert M. Douglass, of Guilford, Associate Justice.

Charles A. Cook, of Warren, Associate Justice.

Thomas S. Kenan, of Raleigh, Clerk.
 J. L. Seawell, of Raleigh, Office Clerk.

Robert H. Bradley, of Raleigh, Marshal and Librarian.

Zeb. V. Walsler, of Lexington, Reporter.

The Supreme Court meets on the first Monday of February and the fourth Monday of August of each year. The call of appeals from the Judicial Districts begins on Tuesday of each week during the term.

Applicants for License to Practice Law.

Each applicant must have attained the age of twenty-one years, and must have studied

- Ewell's Essentials, 3 volumes;
- Clark on Corporations;
- Schouler on Executors;
- Bispham's Equity;
- Clark's Code of Civil Procedure;
- Volume I Code of North Carolina;
- Constitution of North Carolina;
- Constitution of the United States;
- Creasy's English Constitution;
- Sharswood's Legal Ethics.

Each applicant must have read law two years at least, and shall file with the Clerk a certificate of good moral character, signed by two members of the bar, who are practicing attorneys of this Court.

Examinations for license to practice law

are held on the first Monday in February and the fourth Monday in August of each year. The examinations are in writing.

Applicants must deposit with the Clerk of the Supreme Court, before they are examined, the sum of \$22.00, (\$20.00 of which is the tax due the State, and \$2.00 for the printers who prepare the parchment upon which the certificate of admission to the bar is made). The money will be refunded upon failure to obtain license.

All applicants, including attorneys from other States, are required to undergo the written examinations.

SUPERIOR COURTS.

First Judicial District.

GEORGE H. BROWN, Resident Judge, Washington.

GEORGE W. WARD, Solicitor, Elizabeth City.

SPRING TERM—George A. Jones, Presiding Judge, Franklin.

FALL TERM—Frederick Moore, Presiding Judge, Asheville.

Composed of the counties of Beaufort, Currituck, Camden, Pasquotank, Perquimans, Chowan, Gates, Washington, Tyrrell, Hyde, Dare.

Second Judicial District.

FRANCIS D. WINSTON, Resident Judge, Windsor.

WALTER E. DANIEL, Solicitor, Weldon.

SPRING TERM—George H. Brown, Presiding Judge, Washington.

FALL TERM—George A. Jones, Presiding Judge, Franklin.

Composed of the counties of Halifax, Northampton, Warren, Bertie, Hertford.

Third Judicial District.

HENRY R. BRYAN, Resident Judge, New Bern.

L. L. MOORE, Solicitor, Greenville.

SPRING TERM—Francis D. Winston, Presiding Judge, Windsor.

FALL TERM—George H. Brown, Presiding Judge, Washington.

Composed of the counties of Pitt, Craven, Greene, Carteret, Jones, Pamlico.

Fourth Judicial District.

E. W. TIMBERLAKE, Resident Judge, Louisburg.

CHARLES C. DANIELS, Solicitor, Wilson.

SPRING TERM—Henry R. Bryan, Presiding Judge, New Bern.

FALL TERM—Francis D. Winston, Presiding Judge, Windsor.

Composed of the counties of Franklin, Wilson, Vance, Edgecombe, Martin, Nash.

Fifth Judicial District.

OLIVER H. ALLEN, Resident Judge, Kingston.

RODOLPH DUFFY, Solicitor, Catharine Lake.

SPRING TERM—E. W. Timberlake, Presiding Judge, Louisburg.

FALL TERM—Henry R. Bryan, Presiding Judge, New Bern.

Composed of the counties of New Han-

C. W. GRANDY,
Vice-President.

CALDWELL HARDY,
President.

W. W. VICAR,
Cashier.

The Norfolk Bank

FOR SAVINGS AND TRUSTS.

Authorized Depository for Curators, Executors, Administrators, Trustees, Guardians, Etc.

CAPITAL, - - - - - \$100,000.00
UNDIVIDED PROFITS, - - - - - \$100,000.00

Transacts a General Banking and Fiduciary Business.

SAVINGS ACCOUNTS. Savings Deposits of \$1.00 and over received, and interest allowed on all sums of \$5.00 and multiples thereof, on deposit the first days of January and July, that have then been on deposit for three or more months.

ACTIVE ACCOUNTS. As this Bank does a General Banking Business, Active Accounts are also solicited.

LOANS made on Real Estate and on approved endorsements and Collaterals.

SAFE DEPOSIT BOXES FOR RENT. For safe keeping of Stocks, Bonds, Insurance Policies, Wills, and other valuable Papers. Rates, \$3.00 per year and up.

VAULT FOR SILVERWARE, ETC. Special department of Vaults for storage of Gold and Silver Plate and other bulky articles of value. Charges reasonable.

TRUSTEE, EXECUTOR, ADMINISTRATOR, ETC. This Bank has superior facilities for handling Estates. CORRESPONDENCE INVITED.

ORGANIZED AUGUST 1, 1885.

THE NORFOLK NATIONAL BANK

NORFOLK, VIRGINIA.

UNITED STATES DEPOSITORY.

Capital \$400,000; Surplus and Profits \$375,000.

With well established connections this Bank has unsurpassed facilities in every branch of legitimate Banking.

Accounts of Banks and Bankers received on most favorable terms.

Prompt and careful attention given to collections.

Collections made and money transferred by telegraph to all parts of the world.

We will be pleased to correspond with those who may contemplate making changes or opening new accounts.

CALDWELL HARDY, President.

A. B. SCHWARZKOPF, Cashier.

C. W. GRANDY, Vice President.

W. A. GODWIN, Ass't Cashier.

DIRECTORS.

D. LOWENBERG.

J. G. WOMBLE.

C. A. WOODARD.

C. BILLUPS,

of C. Billups, Son & Co.

THOS. R. BALENTINE.

CALDWELL HARDY.

WM. M. WHALEY,

President Roanoke R. R. & L. Co.

HENRY KIRN.

C. W. GRANDY,

M. L. T. DAVIS,

of M. L. T. Davis & Co.

W. D. ROUNTREE,

of W. D. Rountree & Co.

WM. H. WHITE.

F. S. ROYSTER,

President F. S. Royster Guano Co.

R. P. WALLER.

JOHN N. VAUGHAN,

of Vaughan & Barnes.

over, Duplin, Lenoir, Sampson, Pender, Onslow.

Sixth Judicial District.

W. S. O'B. ROBINSON, Resident Judge, Goldsboro.

ARMISTEAD JONES, Solicitor, Raleigh.
SPRING TERM—Oliver H. Allen, Presiding Judge, Kinston.

FALL TERM—E. W. Timberlake, Presiding Judge, Louisburg.

Composed of the counties of Wake, Wayne, Harnett, Johnston.

Seventh Judicial District.

T. A. McNEILL, Resident Judge, Lumberton.

C. C. LYON, Solicitor, Elizabethtown.
SPRING TERM—W. S. O'B. Robinson, Presiding Judge, Goldsboro.

FALL TERM—Oliver H. Allen, Presiding Judge, Kinston.

Composed of the counties of Columbus, Cumberland, Roberson, Bladen, Brunswick.

Eighth Judicial District.

WALTER H. NEAL, Resident Judge, Laurinburg.

L. D. ROBINSON, Solicitor, Wadesboro.
SPRING TERM—Thomas A. McNeill, Presiding Judge, Lumberton.

FALL TERM—W. S. O'B. Robinson, Presiding Judge, Goldsboro.

Composed of the Counties of Chatham, Moore, Scotland, Anson, Union, Richmond.

Ninth Judicial District.

THOMAS J. SHAW, Resident Judge, Greensboro.

AUBRY L. BROOKS, Solicitor, Greensboro.

SPRING TERM—Walter H. Neal, Presiding Judge, Laurinburg.

FALL TERM—Thomas A. McNeill, Presiding Judge, Lumberton.

Composed of the counties of Durham, Guilford, Granville, Alamance, Orange, Person.

Tenth Judicial District.

ALBERT L. COBLE, Resident Judge, Statesville.

WM. C. HAMMER, Solicitor, Asheboro.
SPRING TERM—Thomas J. Shaw, Presiding Judge, Greensboro.

FALL TERM—Walter H. Neal, Presiding Judge, Laurinburg.

Composed of the counties of Montgomery, Iredell, Rowan, Davidson, Stanly, Randolph, Davie, Yadkin.

Eleventh Judicial District.

HENRY R. STARBUCK, Resident Judge, Winston.

M. L. MOTT, Solicitor, Wilkesboro.
SPRING TERM—Albert L. Coble, Presiding Judge, Statesville.

FALL TERM—Thomas J. Shaw, Presiding Judge, Greensboro.

Composed of the counties of Forsyth, Wilkes, Rockingham, Alleghany, Caswell, Surry, Stokes.

Twelfth Judicial District.

WILLIAM A. HOKE, Resident Judge, Lincolnton.

JAMES L. WEBB, Solicitor, Shelby.
SPRING TERM—Henry R. Starbuck, Presiding Judge, Winston.

FALL TERM—Albert L. Coble, Presiding Judge, Statesville.

Composed of the counties of Mecklenburg, Cleveland, Gaston, Lincoln, Cabarrus.

Thirteenth Judicial District.

W. B. COUNCIL, Resident Judge, Boone.

MOSES N. HARSHAW, Solicitor, Lenoir.
SPRING TERM—William A. Hoke, Presiding Judge, Lincolnton.

FALL TERM—Henry R. Starbuck, Presiding Judge, Greensboro.

Composed of the counties of Catawba, Alexander, Caldwell, Mitchell, Watauga, Ashe.

Fourteenth Judicial District.

M. H. JUSTICE, Resident Judge, Rutherfordton.

J. F. SPAINHOUR, Solicitor, Morganton.
SPRING TERM—W. B. Council, Presiding Judge, Boone.

FALL TERM—Wm. A. Hoke, Presiding Judge, Lincolnton.

Composed of the counties of Yancey, McDowell, Henderson, Rutherford, Polk, Burke.

Fifteenth Judicial District.

FREDERICK MOORE, Resident Judge, Asheville.

JAMES M. GUDGER, Solicitor, Asheville.
SPRING TERM—M. H. Justice, Presiding Judge, Rutherfordton.

FALL TERM—W. B. Council, Presiding Judge, Boone.

Composed of the counties of Buncombe, Madison, Transylvania.

Sixteenth Judicial District.

GEORGE A. JONES, Resident Judge, Franklin.

JAMES W. FERGUSON, Solicitor, Waynesville.

SPRING TERM—Frederick A. Moore, Presiding Judge, Asheville.

FALL TERM—M. H. Justice, Presiding Judge, Rutherfordton.

Composed of the counties of Haywood, Jackson, Swain, Graham, Cherokee, Clay, Macon.

UNITED STATES (FEDERAL) COURTS.

The United States Circuit and District Courts are held at the same times and places, with the same Judges and officers, except N. J. Riddick being Clerk of the Circuit Courts of the Eastern District.

EASTERN DISTRICT.

THOMAS R. PURNELL, Judge, Raleigh.

C. M. BERNARD, District Attorney, Raleigh.

H. C. DOCKERY, Marshal, Raleigh.

ORGANIZED 1867.

The Citizens' Bank

OF NORFOLK, VA

WALTER H. DOYLE, President.

J. W. PERRY, Vice President.

TENCH F. TILGHMAN, Cashier.

| | | |
|----------------------|-----------|-----------|
| CAPITAL (Paid in) | - - - - - | \$300,000 |
| SURPLUS AND PROFITS, | - - - - - | \$220,000 |

Interest Paid on Time Deposits by special contract.

Bills of Exchange issued on all of the principal cities of Europe.

Charter authorizes Trust and Fiduciary accounts. Lock boxes for rent in the best appointed Safe Deposit Vaults South of Philadelphia.

Barrett & Thomson
ARCHITECTS.
 115 1-2 Fayetteville St.,
 RALEIGH, - - - N. C.

Kings Business College

J. H. King, President.

F. J. HOLDER, Vice-Pres.

RALEIGH, N. C.

ENDORSED BY THE CHAMBER OF COMMERCE OF RALEIGH, N. C. PATRONIZED AND ENDORSED BY MORE BANKERS, PROMINENT BUSINESS MEN AND HIGH PUBLIC OFFICIALS THAN ALL OTHER BUSINESS COLLEGES IN THE STATE COMBINED. FINEST SHORTHAND DEPARTMENT IN THE SOUTH. POSITIONS SECURED FOR OUR GRADUATES. RAILROAD FARE PAID. BOARD \$10 PER MONTH. INFORMATION FREE.

Raleigh Circuit and District—N. J. Riddick, Clerk; H. L. Grant, Deputy Clerk.—May 26 (2); December 1 (2).

Wilmington Circuit and District—William B. Shaw, Deputy Clerk.—April 28; November 23.

Newbern Circuit and District—George Green, Deputy Clerk, New Bern.—April 21; October 27.

Elizabeth City Circuit and District—J. P. Overman, Deputy Clerk, Elizabeth City.—April 14 (2); October 20 (2).

WESTERN DISTRICT.

JAMES E. BOYD, Judge, Greensboro.

E. E. HOLTON, District Attorney, Winston.

J. M. Milliken, Marshal, Greensboro.

Greensboro Circuit and District Court—Sammel L. Trogden, Clerk, Greensboro.—March 31; October 6.

Statesville Circuit and District Court—Henry C. Cowles, Clerk, Statesville.—April 13; October 20.

Asheville Circuit and District Court—Charles F. McKesson, Clerk, Asheville.—May 5; November 3.

Charlotte Circuit and District Court—Henry C. Cowles, Clerk, Statesville.—June 2; December 1.

U. S. CIRCUIT COURT OF APPEALS.

The Circuit Court of Appeals, Fourth District, meets in Richmond, Va., February and November of each year.

LEGISLATIVE DEPARTMENT.

First District—Currituck, Camden, Pasquotank, Hertford, Gates, Chowan, Perquimans—W. H. Bray, D., Shawboro; S. Vann, D., Edenton.

Second District—Tyrrell, Washington, Martin, Dare, Beaufort, Hyde, Pamlico—I. W. Miller, D., Bayboro; H. S. Ward, D., Plymouth.

Third District—Northampton, Bertie—S. J. Calvert, D., Jackson.

Fourth District—Halifax—E. L. Travis, D., Halifax.

Fifth District—Edgecombe—R. H. Speight, D., Wendale.

Sixth District—Pitt—F. G. James, D., Greenville.

Seventh District—Wilson, Nash, Franklin—T. M. Arrington, D., Rocky Mount; J. E. Woodard, D., Wilson.

Eighth District—Craven, Jones, Carteret, Lenoir, Onslow, Greene—J. E. W. Sugg, D., Snow Hill; T. D. Warren, D., Trenton.

Ninth District—Duplin, Wayne, Pender—B. F. Aycock, D., Goldsboro; J. T. Foy, D., Scott's Hill.

Tenth District—New Hanover, Brunswick—Geo. L. Morton, D., Wilmington.

Eleventh District—Warren, Vance—J. E. Burroughs, D., Dabney.

Twelfth District—Wake—N. B. Broughton, D., Raleigh.

Thirteenth District—Johnston—Allen K. Smith, D., Smithfield.

Fourteenth District—Sampson, Harnett, Bladen—George H. Currie, D., Clarkton; E.

N. Robeson, P., Tar Heel.

Fifteenth District—Columbus, Robeson—Jos. A. Brown, D., Chadbourne; Stephen McIntyre, D., Lumberton.

Sixteenth District—Cumberland—Jas. D. McNeil, D., Fayetteville.

Seventeenth District—Granville, Person—J. A. Long, D., Roxboro.

Eighteenth District—Caswell, Alamance, Orange, Durham—R. W. Scott, D., Melville; Howard A. Foushee, D., Durham.

Nineteenth District—Chatham—Henry A. London, D., Pittsboro.

Twentieth District—Rockingham—Wm. Lindsay, D., Reidsville.

Twenty-first District—Guilford—James D. Glenn, D., Greensboro.

Twenty-second District—Randolph, Moore—W. P. Wood, D., Asheboro.

Twenty-third District—Richmond, Scotland, Montgomery, Anson, Union—Cameron Morrison, D., Rockingham; J. A. Leak, D., Wadesboro.

Twenty-fourth District—Cabarrus and Stanly—H. C. McAllister, D., Mt. Pleasant.

Twenty-fifth District—Mecklenburg—S. B. Alexander, D., Charlotte.

Twenty-sixth District—Rowan, Davidson, Forsyth—John S. Henderson, D., Salisbury; John C. Thomas, D., Midway.

Twenty-seventh District—Iredell, Davie, Yadkin—J. C. Pinnix, R., Marler; T. M. Stikeler, P., Turnersburg.

Twenty-eighth District—Stokes, Surry—S. E. Marshall, R., White Plains.

Twenty-ninth District—Catawba, Lincoln, Alexander, Wilkes—Thos. J. Dula, R., Wilkesboro; J. O. McIntosh, P., Lincolnton.

Thirtieth District—Alleghany, Ashe, Watauga—L. Michael, R., Rutherford.

Thirty-first District.—Caldwell, Burke, McDowell, Mitchell, Vance—Van. Miller, R., Lenoir; Marion Buchanan, R. Bakersville.

Thirty-second District—Gaston, Cleveland, Rutherford, Polk—M. H. Justice, D., Rutherfordton; E. Y. Webb, D., Shelby.

Thirty-third District—Buncombe, Madison, Haywood—J. M. Gudger, D., Asheville; W. W. Stringfield, D., Waynesville.

Thirty-fourth District—Henderson, Transylvania, Jackson, Swain—Jas M. Candler, R., Webster.

Thirty-fifth District—Macon, Cherokee, Clay, Graham—J. L. Crisp, R., Stecoah.

Democrats, 39; Republicans, 8; Populists, 2; Total, 50.

Officers.

President—W. D. Turner, Lieutenant Governor, Statesville.

Principal Clerk—A. J. Maxwell, Rockingham.

Engrossing Clerk—F. A. Clinard, Hickory.

Door Keeper—J. B. Smith, Fayetteville. Assistant Door Keeper—Geo. Biggstaff, Rutherfordton.

Reading Clerk—W. L. Cahoon, Elizabeth City.

HOUSE.

Alamance—Elijah Long, D., McCays.

1902.

1902.

THE GREAT STATE FAIR.

The Great North Carolina State Fair will be held in Raleigh during the Month of October.

Send for Premium List.

JOSEPH E. POGUE, Sec.

C. B. DENSON, Treas..

W. L. DORSETT, Proprietor.

W. W. NEWMAN, Manager.

HOTEL DORSETT

NEWLY FURNISHED ROOMS. ALL MODERN CONVENIENCES. EUROPEAN AND AMERICAN PLAN. UP-TO-DATE CAFE, OPEN ALL NIGHT.

EUROPEAN PLAN, \$1.00. AMERICAN PLAN, \$2.00.
BUS MEETS ALL TRAINS.

A MOST DESIRABLE LOCATION FOR COMMERCIAL TRAVEL.

Corner Wilmington and Martin Streets.....RALEIGH, N. C.

J. S. WYNNE, President.
F. P. Brown, Secretary.

F. K. ELLINGTON, Vice-President.
WOMACK & HAYES, Attorneys.

RALEIGH REAL ESTATE AND TRUST COMPANY.

Fire, Accident and Liability Insurance.

**Real Estate Bought and Sold, Rents Collected, Bonds Given
Loans Negotiated.**

The Germania Life Insurance Co.

OF NEW YORK.



ASSETS OVER \$28,500,000. SURPLUS OVER \$2,500,000. Responsible Agents Wanted throughout the State, to whom attractive contracts will be offered. Address,

R. B. HALL, Manager, Raleigh, N. C.

ESTABLISHED IN 1875.

WYATT HARNESS COMPANY

MANUFACTURERS OF

Harness and Saddlery.

Jobbers of

**SADDLERY, HARDWARE, ROBES, OILS, SOAPS, WHIPS, AND
ALL KINDS OF HOUSEFURNISHINGS.**

We carry the Finest, Best and largest Stocks of Robes and Horse Blankets ever brought to this city, all goods coming direct from the manufacturers.

PRICES GUARANTEED. QUALITY CONSIDERED.

109 East Martin Street, Raleigh, N. C.

C. B. RAY, Proprietor.

- Alleghany—Jos. C. Feild, D. Amelia.
 Ashe—Hiram Weaver, R., Lansing.
 Alexander—C. J. Carson, R., Taylorsville.
 Anson—L. D. Robinson, D., Wadesboro.
 Beaufort—B. B. Nicholson, D., Washington.
 Bertie—F. D. Winston, D., Windsor.
 Bladen—E. F. McCulloch, D., White Oak.
 Brunswick—Dr. D. B. McNeill, D., Sup-
 ply, (Deceased).
 Buncombe—Locke Craig, D., Asheville; J.
 C. Curtis, D., Luther.
 Burke—J. F. Spainhour, D., Morganton.
 Camden—G. C. Barco, D., Camden.
 Chatham—R. H. Hayes, D., Pittsboro; J.
 D. Melver, D., Corinth.
 Cumberland—E. R. MacKethan, D., Fay-
 etteville; F. R. Hall, D., Falcon.
 Cabarrus—W. H. Morris, D., Concord.
 Caldwell—John B. Isbell, R., Lenoir.
 Carteret—N. W. Taylor, D., Beaufort.
 Caswell—W. S. Wilson, D., Gatewood.
 Catawba—W. B. Gaither, D., Newton.
 Cherokee—W. G. Payne, R., Hot House.
 Chowan—W. D. Welch, D., Gliden.
 Clay—R. T. Coleman, R., Hayesville.
 Cleveland—C. R. Hoey, D., Shelby.
 Columbus—D. C. Allen, D., Amour.
 Craven—H. B. Pierce, D., New Bern.
 Currituck—S. M. Beasley, D., Poplar
 Branch.
 Davidson—H. H. Hartley, D., Tyro Shops.
 Davie—C. M. Sheets, R., Mocksville.
 Dare—C. T. Williams, D., Avon.
 Duplin—D. L. Carlton, D., Kenansville.
 Durham—R. G. Russell, D., South Lowell.
 Edgecombe—E. L. Daughtridge, D., Rocky
 Mount; B. F. Shelton, D., Speed.
 Forsyth—J. B. Whitaker, D., Winston-
 Salem; F. T. Baldwin, D., Winston-Salem.
 Franklin—W. H. Yarborough, D., Louis-
 burg.
 Gaston—O. F. Mason, D., Dallas.
 Gates—L. L. Smith, D., Gatesville.
 Granville—A. W. Graham, D., Oxford; W.
 H. P. Jenkins, D., Jeffreys.
 Graham—W. F. Mauney, D., Robbinsville.
 Greene—F. L. Carr, D., Castoria.
 Guilford—T. E. Whitaker, D., Oak Ridge;
 W. Robinson, D., High Point.
 Halifax—W. F. Parker, D., Enfield; W. P.
 White, D., Hobgood.
 Harnett—W. A. Stewart, D., Dunn.
 Haywood—Joe Collins, D., Waynesville.
 Henderson—O. V. F. Blythe, R., Hender-
 sonville.
 Hertford—i. J. Lawrence, D., Murfrees-
 boro.
 Hyde—Julius Mann, D., Middleton.
 Iredell—A. D. Watts, D., Statesville; Dr.
 S. W. Stevenson, D., Mooresville.
 Jackson—W. E. Moore, D., Webster.
 Johnston—C. Richardson, D., Archer;
 John M. Morgan, D., Benson.
 Jones—A. H. White, D., Pollocksville.
 Lenoir—W. W. Carraway, D., Kinston.
 Lincoln—Jack Reinhardt, D., Reinhardt.
 Macon—H. D. Dean, D., Franklin.
 Madison—I. N. Ebbs, R., Hot Springs.
 Martin—H. F. Stubbs, D., Williamston.
 McDowell—M. F. Morphew, D., Marion.
 Mecklenburg—F. M. Shannonhouse; D.
 Charlotte; C. H. Duis, D., Charlotte; W. E.
 Ardrey, D., Ardrey.
 Mitchell—J. E. Burlington, R., Spruce Pine.
 Montgomery—R. N. Page, D., Biscoe.
 Moore—A. A. F. Seawell, D., Jonesboro.
 Nash—C. F. Ellen, D., Rocky Mount.
 New Hanover—George Rountree, D., Wil-
 mington; M. S. Wilard, D., Wilmington.
 Northampton—F. R. Harris, D., Jackson.
 Onslow—Frank Thompson, D., Jackson-
 ville.
 Orange—S. M. Gattis—D., Hillsboro.
 Pasquotank—T. P. Nash, D., Elizabeth
 City.
 Pender—J. R. Bannerman, D., Banner-
 mans.
 Polk—John W. McFarland, R., Poors
 Ford.
 Pamlico—George Dees, D., Vanceboro.
 Perquimans—Thos. R. Ward, D., Belvidere.
 Person—W. T. Bradshaw, D., Roxboro.
 Pitt—W. J. Nichols, D., Greenville;
 Thomas H. Barnhill, D., Grindool.
 Randolph—John T. Brittain, D., Ashe-
 boro; Charles Ross, D., Asheville.
 Richmond—A. J. Little, D., Littles Mills.
 Robeson—G. B. Patterson, D., Maxton; J.
 S. Oliver, D., Affinity.
 Rockingham—J. Robert Garrett, D.,
 Thompsonville; J. H. Lane, D., Leaks-
 ville.
 Rowan—R. Lee Wright, D., Salisbury; L.
 H. Rothrock, D., Rockwell.
 Rutherford—J. F. Alexander, D., Forest
 City.
 Sampson—W. Y. Duncan, P., Clinton; E.
 B. Owen, P., Clinton.
 Stanly—M. E. Blalock, D., Norwood.
 Stokes—R. J. Petree, R., Germanton.
 Surry—Samuel G. Brim, R., Brim.
 Scotland—Hector McLean, D., Laurinburg.
 Swain—John Burnett, R., Almond.
 Transylvania—R. H. Zachary, D., Jeptha.
 Tyrrell—A. W. Owens, D., Columbia.
 Union—R. S. Bivens, D., Monroe.
 Vance—W. B. Daniel, D., Epsom.
 Wake—E. C. Beddingfield, D., R. F. D—
 Raleigh; John P. Pearson, D., Apex; R. N.
 Sims, D., Raleigh.
 Warren—S. G. Daniel, D., Littleton.
 Washington—T. W. Blount, D., Roper.
 Watauga—W. H. Galloway, R., Foscoe.
 Wayne—W. R. Allen, D., Goldsboro;
 George E. Hood, D., Goldsboro.
 Wilson—H. C. Connor, D., Wilson.
 Wilkes—H. L. Green, D., Wilkesboro; Ed-
 ward O. Mastin, R., Wilkesboro.
 Yadkin—F. B. Benbow, R., Yadkinville.
 Yancey—W. M. McIntosh, R., Bee Log.
 Democrats, 101; Republicans, 17; Popu-
 lists, 2; Total, 120.

Officers.

- Speaker—W. E. Moore, Webster.
 Principal Clerk—Brevard Nixon, Char-
 lotte.
 Reading Clerk—W. W. Wilson, Raleigh.
 Engrossing Clerk—J. H. Fonvielle, Ken-
 ansville.
 Door Keeper—Frank Bennett, Wades-
 boro.
 Assistant Door Keeper—Y. B. Howell,
 Troy.
 Enrolling Clerk—E. B. Norvell, Murphy.

OLD HENRY

OLD HENRY PURE RYE STANDS TO DAY WITHOUT AN EQUAL

If you want excellent quality, honest goods, honest measure,
Insist on getting "OLD HENRY PURE RYE"

If your dealer can't supply you notify us,
we will see that you are
furnished.

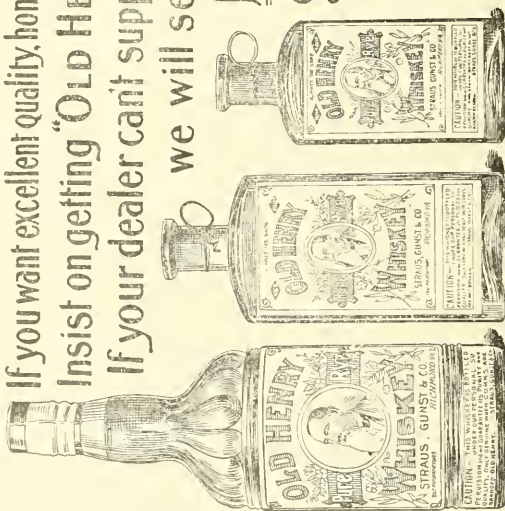

**STRAUS,
GUNST
& Co.,
RICHMOND, VA.**

GRANDFATHER L & B CO.

None Better

OFFICIAL VOTE OF 1900.

VOTE FOR GOVERNOR, 1900.

| Counties. | Aycock, D. | Adams, R. |
|-------------|------------|-----------|
| Alamance | 2,498 | 2,321 |
| Alexander | 892 | 1,027 |
| Alleghany | 784 | 607 |
| Anson | 2,015 | 522 |
| Ashe | 1,059 | 1,969 |
| Beaufort | 2,933 | 1,525 |
| Bertie | 2,675 | 998 |
| Bladen | 1,589 | 1,375 |
| Brunswick | 915 | 948 |
| Buncombe | 4,332 | 3,401 |
| Burke | 1,509 | 1,171 |
| Cabarrus | 1,905 | 1,550 |
| Caldwell | 1,248 | 1,272 |
| Camden | 545 | 567 |
| Carteret | 1,363 | 957 |
| Caswell | 1,421 | 1,313 |
| Catawba | 2,008 | 1,893 |
| Chatham | 1,755 | 1,894 |
| Cherokee | 778 | 1,080 |
| Chowan | 1,055 | 984 |
| Clay | 388 | 418 |
| Cleveland | 2,652 | 1,172 |
| Columbus | 2,178 | 1,201 |
| Craven | 2,611 | 932 |
| Cumberland | 2,719 | 1,629 |
| Currituck | 1,002 | 374 |
| Dare | 524 | 406 |
| Davidson | 2,496 | 2,275 |
| Davie | 956 | 1,367 |
| Duplin | 2,125 | 1,297 |
| Durham | 2,765 | 2,170 |
| Edgecombe | 3,758 | 385 |
| Forsyth | 2,913 | 2,432 |
| Franklin | 3,021 | 1,831 |
| Gaston | 2,514 | 1,584 |
| Gates | 1,232 | 603 |
| Graham | 396 | 343 |
| Granville | 2,540 | 1,527 |
| Greene | 1,474 | 774 |
| Guilford | 4,071 | 3,343 |
| Halifax | 6,618 | 877 |
| Harnett | 1,515 | 1,339 |
| Haywood | 1,736 | 1,244 |
| Henderson | 1,121 | 1,463 |
| Hertford | 1,368 | 429 |
| Hyde | 971 | 905 |
| Iredell | 2,779 | 2,319 |
| Jackson | 3,118 | 1,025 |
| Johnston | 3,777 | 1,750 |
| Jones | 906 | 694 |
| Lenoir | 2,101 | 1,123 |
| Lincoln | 1,341 | 1,288 |
| Macon | 1,044 | 1,059 |
| Madison | 2,176 | 2,374 |
| Martin | 1,002 | 990 |
| McDowell | 1,174 | 1,034 |
| Mecklenburg | 5,095 | 1,627 |
| Mitchell | 413 | 1,940 |
| Montgomery | 1,341 | 868 |
| Moore | 1,890 | 1,875 |
| Nash | 2,957 | 1,360 |
| New Hanover | 2,963 | 3 |
| Northampton | 2,438 | 1,096 |
| Onslow | 1,548 | 637 |
| Orange | 1,471 | 1,469 |

| | | |
|--------------|---------|---------|
| Pamlico | 657 | 599 |
| Pasquotank | 1,502 | 928 |
| Pender | 1,260 | 276 |
| Perquimans | 959 | 732 |
| Person | 1,607 | 1,286 |
| Pitt | 3,433 | 2,096 |
| Polk | 534 | 650 |
| Randolph | 2,468 | 2,513 |
| Richmond | 1,645 | 185 |
| Robeson | 4,100 | 557 |
| Rockingham | 2,913 | 1,946 |
| Rowan | 3,157 | 1,519 |
| Rutherford | 2,389 | 2,092 |
| Sampson | 1,356 | 1,951 |
| Scotland | 1,065 | 25 |
| Stanly | 1,453 | 837 |
| Stokes | 1,519 | 1,944 |
| Surry | 2,154 | 2,594 |
| Swain | 540 | 816 |
| Transylvania | 596 | 607 |
| Tyrrell | 591 | 410 |
| Union | 2,379 | 660 |
| Vance | 1,304 | 944 |
| Wake | 5,732 | 4,443 |
| Warren | 2,133 | 1,069 |
| Washington | 976 | 571 |
| Watauga | 1,655 | 1,411 |
| Wayne | 3,828 | 1,878 |
| Wilkes | 1,435 | 2,257 |
| Wilson | 2,916 | 1,130 |
| Yadkin | 1,911 | 1,821 |
| Yancey | 985 | 1,081 |
| Total | 186,659 | 126,296 |

Aycock's majority, 60,361.

LIEUTENANT-GOVERNOR.

Wilfred D. Turner, Dem., 186,529.
H. F. Seawell, Pop.-Rep., 125,532.

SECRETARY OF STATE.

J. Bryan Grimes, Dem., 186,500.
Dr. Cyrus Thompson, Pop.-Rep., 126,651.

AUDITOR.

Benjamin F. Dixon, Dem., 186,500.
Hal. W. Ayer, Pop.-Rep., 126,534.

TREASURER.

Benjamin R. Lacy, Dem., 186,499.
William H. Worth, Pop.-Rep., 126,778.

SUPERINTENDENT OF PUBLIC INSTRUCTION.

T. F. Toon, Dem., 186,350.
N. C. English, Pop.-Rep., 126,735.

ATTORNEY-GENERAL.

Robert D. Gilmer, Dem., 186,328.
Zeb. V. Walsor, Pop.-Rep., 126,519.

COMMISSIONER OF AGRICULTURE.

S. L. Patterson, Dem., 186,535.
J. F. Mewborne, Pop.-Rep., 126,575.

COMMISSIONER OF LABOR.

H. B. Varner, Dem., 186,493.
J. T. Hamrick, Pop.-Rep., 126,480.
CHAIRMAN CORPORATION COMMISSION.

Franklin McNeill, Dem., 186,512.
Charles A. Reynolds, Pop.-Rep., 126,580.

Superior Business College.

N. E. Cor. Broad and 9th Sts., Richmond, Va.

"Leading Business College South Potomac River."—Phil. Stenographer.

Oldest and only one in Virginia, owning its building—a grand new one. For 35 years we have been fitting young people for business, and helping them secure positions. Send for catalog, showing discounts offered for a knowledge of English, etc.

University of North Carolina.

The Head of the State's Educational System.

♦♦♦♦♦♦♦♦♦♦
Academic Department,
Law, Medicine, Pharmacy.

♦♦♦♦♦♦♦♦♦♦
 Eighty-five scholarships Free tuition to teachers and ministers' sons Loans for the needy. 550 Students 43 Instructors. New Dormitories, Water Works, Central Heating System.

\$120,000 spent in improvements in 1900 and 1901

Fall term begins September 8, 1902 Address

F. P. VENABLE, President,
 Chapel Hill, North Carolina.

Seed

**WHEAT, RYE, OATS, CORN,
 PEAS, BEANS, ONION SETS,
 CLOVER AND GRASS SEEDS.**

NEW CROP. BEST GRADE.

Write for samples and prices.

S. T. BEVERIDGE & CO.,

1217 E. Cary St., Richmond, Va.

CONGRESSIONAL VOTE.

FIRST DISTRICT.

| | D. | R. Alex- ander. | R. Meek- ins. |
|--------------|--------------|-----------------------|---------------------|
| Beaufort | 2446 | 1030 | 666 |
| Cumden | 518 | 295 | 213 |
| Carteret | 1078 | 783 | 10 |
| Currituck | 926 | 880 | 407 |
| Chowan | 880 | 880 | 59 |
| Dare | 419 | 91 | 213 |
| Gates | 1074 | 606 | 606 |
| Hertford | 1405 | 664 | 2 |
| Hyde | 966 | 750 | 3 |
| Martin | 1860 | 1047 | |
| Pamlico | 662 | 613 | 101 |
| Pasquotank | 1219 | 237 | 1013 |
| Perquimans | 851 | 448 | 371 |
| Pitt | 3275 | 2076 | 55 |
| Tyrrell | 438 | 155 | 254 |
| Washington | 812 | 400 | 377 |
| Total | 18709 | 9493 | 4355 |

SECOND DISTRICT.

| | D. Kitchin. | R. Martin. |
|--------------|----------------|---------------|
| Bertie | 2,443 | 1,055 |
| Edgecombe | 3,028 | 1,621 |
| Greene | 1,401 | 801 |
| Halifax | 4,198 | 1,969 |
| Lenoir | 1,950 | 1,245 |
| Northampton | 2,169 | 1,313 |
| Warren | 1,670 | 1,271 |
| Winston | 2,857 | 1,170 |
| Wayne | 3,185 | 2,076 |
| Total | 22,901 | 12,521 |

THIRD DISTRICT.

| | D. Thomas. | P. Fowler. |
|--------------|---------------|---------------|
| Bladen | 1,163 | 1,250 |
| Cumberland | 2,104 | 1,924 |
| Duplin | 1,793 | 983 |
| Craven | 2,197 | 1,286 |
| Harnett | 1,348 | 1,063 |
| Jones | 712 | 593 |
| Moore | 1,684 | 1,709 |
| Onslow | 1,292 | 387 |
| Sampson | 1,248 | 2,437 |
| Total | 13,541 | 11,632 |

FOURTH DISTRICT.

| | D. Pou. | R. Giles. | P. Jenkins. |
|--------------|---------------|---------------|----------------|
| Chatham | 1,507 | 1,688 | 600 |
| Franklin | 2,812 | 1,461 | 152 |
| Johnston | 3,396 | 1,632 | 110 |
| Nash | 2,614 | 1,279 | |
| Randolph | 2,312 | 2,427 | 8 |
| Vance | 1,232 | 778 | 91 |
| Wake | 5,056 | 3,792 | 135 |
| Total | 18,920 | 13,057 | 1,098 |

FIFTH DISTRICT.

| | D. Kitchin | R. Joyce. |
|-----------|---------------|--------------|
| Alamance | 1,996 | 2,211 |
| Caswell | 1,378 | 1,259 |
| Granville | 2,274 | 1,560 |
| Gulford | 3,468 | 3,211 |
| Person | 1,506 | 1,223 |

| | | |
|--------------|---------------|---------------|
| Durham | 2,439 | 1,050 |
| Orange | 1,304 | 1,265 |
| Rockingham | 2,724 | 2,204 |
| Stokes | 1,449 | 1,795 |
| Total | 18,538 | 16,687 |

SIXTH DISTRICT.

| | D. Bellamy. | R. Dockery. |
|--------------|----------------|----------------|
| Anson | 1,815 | 659 |
| Brunswick | 552 | 593 |
| Columbus | 1,669 | 1,128 |
| Mecklenburg | 4,069 | 1,893 |
| New Hanover | 2,287 | 17 |
| Pender | 1,150 | 525 |
| Richmond | 1,275 | 484 |
| Robeson | 3,357 | 1,035 |
| Scotland | 937 | 36 |
| Union | 1,791 | 776 |
| Total | 18,902 | 7,146 |

SEVENTH DISTRICT.

| | D. Kluttz. | R. Holton. | P. Shuford. |
|--------------|---------------|---------------|----------------|
| Cabarrus | 1,584 | 1,015 | 51 |
| Davidson | 1,872 | 2,178 | 45 |
| Iredell | 2,592 | 1,976 | 85 |
| Montgomery | 1,133 | 887 | 2 |
| Rowan | 2,799 | 1,324 | 38 |
| Stanly | 1,350 | 715 | 34 |
| Lincoln | 969 | 976 | 143 |
| Catawba | 1,631 | 1,349 | 325 |
| Davie | 840 | 1,232 | 17 |
| Yadkin | 942 | 1,728 | 4 |
| Total | 15,712 | 13,380 | 744 |

EIGHTH DISTRICT.

| | D. Buxton. | R. Blackburn. |
|--------------|---------------|------------------|
| Alleghany | 705 | 674 |
| Ashe | 1,535 | 1,878 |
| Burke | 1,424 | 1,131 |
| Caldwell | 1,175 | 1,289 |
| Forsyth | 2,619 | 2,445 |
| Alexander | 779 | 932 |
| Watauga | 912 | 1,446 |
| Wilkes | 1,831 | 2,687 |
| Surry | 2,017 | 2,305 |
| Cleveland | 2,321 | 1,249 |
| Gaston | 1,998 | 1,565 |
| Mitchell | 462 | 1,994 |
| Total | 17,778 | 19,629 |

NINTH DISTRICT.

| | D. Crawford | R. Moody. |
|--------------|----------------|---------------|
| Runcombe | 3,815 | 4,066 |
| Cherokee | 837 | 1,098 |
| Clay | 411 | 386 |
| Graham | 357 | 387 |
| Haywood | 1,591 | 1,403 |
| Henderson | 1,061 | 1,459 |
| Jackson | 1,079 | 1,067 |
| McDowell | 1,038 | 1,097 |
| Macon | 982 | 1,034 |
| Madison | 1,348 | 2,282 |
| Polk | 496 | 644 |
| Rutherford | 2,163 | 1,961 |
| Swain | 583 | 788 |
| Transylvania | 585 | 575 |
| Yancey | 964 | 1,067 |
| Total | 17,250 | 19,334 |

Jackson Springs Mineral Water CURES

Dyspepsia and other stomach troubles;
Diseases of the Kidneys, and Rheuma-
tism. If it fails, when used as directed,
YOUR MONEY WILL BE RE-
FUNDED.

First-class Hotel at the Springs. Open
January 1st to September 30th. For
terms, etc., address,

R. R. ROSS, Prop,
Jackson Springs Moore Co., N. C.

THE WATER IS PUT UP FOR SHIPMENT IN CASES
OF ONE DOZEN, HALF GALLON BOTTLES, AND IN
THIS SHAPE, THE SAME GOOD EFFECT IS SECURED, AS
WHEN USED FROM THE SPRING. WE CAN SHIP IN
BARRELS, BUT WE DO NOT BELIEVE THAT THIS, OR
ANY OTHER MINERAL WATER RETAINS ITS CURATIVE
PROPERTIES, WHEN HANDLED IN LARGE BULK, AND
OUR GUARANTEE APPLIES TO THE USE OF THE BOT-
TLED WATER ONLY.

PRICE \$3.00 PER CASE F. O. B. JACKSON SPRINGS.
EXPRESS COMPANY RETURNS EMPTY CASES FREE,
AND WE PAY \$1.00 EACH FOR THEM. ADDRESS JACK-
SON SPRINGS MINERAL WATER CO., ABERDEEN, N. C.

UNITED STATES CENSUS FIGURES.

POPULATION OF NORTH CAROLINA—1900 AND 1890.

| Counties. | 1900. | 1890. |
|-------------|--------|--------|
| Alamance | 25,665 | 18,271 |
| Alexander | 10,960 | 9,430 |
| Alleghany | 7,759 | 6,523 |
| Anson | 21,870 | 20,027 |
| Ashe | 19,581 | 15,628 |
| Beaufort | 26,404 | 21,072 |
| Bertie | 20,538 | 19,176 |
| Bladen | 17,677 | 16,763 |
| Brunswick | 12,657 | 10,900 |
| Buncombe | 44,288 | 35,266 |
| Burke | 15,699 | 14,939 |
| Cabarrus | 22,456 | 18,142 |
| Caldwell | 15,694 | 12,298 |
| Camden | 5,474 | 5,667 |
| Carteret | 11,811 | 10,825 |
| Caswell | 15,028 | 16,028 |
| Catawba | 22,133 | 18,689 |
| Chatham | 23,912 | 25,413 |
| Cherokee | 11,860 | 9,976 |
| Chowan | 10,258 | 9,167 |
| Clay | 4,532 | 4,197 |
| Cleveland | 25,078 | 20,394 |
| Columbus | 21,274 | 17,856 |
| Craven | 24,160 | 20,533 |
| Cumberland | 29,249 | 27,321 |
| Currituck | 6,529 | 6,747 |
| Dare | 4,757 | 3,768 |
| Davidson | 23,403 | 21,702 |
| Davie | 12,115 | 11,621 |
| Duplin | 22,405 | 18,690 |
| Durham | 26,233 | 18,041 |
| Edgecombe | 26,591 | 24,113 |
| Forsyth | 35,261 | 28,434 |
| Franklin | 25,116 | 21,090 |
| Gaston | 27,903 | 17,764 |
| Gates | 10,413 | 10,252 |
| Graham | 4,343 | 3,313 |
| Granville | 23,263 | 24,484 |
| Greene | 12,638 | 10,039 |
| Guilford | 39,074 | 28,032 |
| Halifax | 30,793 | 28,908 |
| Harnett | 15,988 | 13,700 |
| Haywood | 16,222 | 13,346 |
| Henderson | 14,104 | 12,589 |
| Hertford | 14,294 | 13,851 |
| Hyde | 9,278 | 8,903 |
| Iredell | 29,664 | 25,462 |
| Jackson | 11,853 | 9,512 |
| Johnston | 32,250 | 27,259 |
| Jones | 8,226 | 7,403 |
| Lenoir | 18,639 | 14,879 |
| Lincoln | 15,498 | 12,586 |
| McDowell | 12,567 | 10,939 |
| Macon | 12,104 | 10,102 |
| Madison | 20,644 | 17,805 |
| Martin | 15,383 | 15,221 |
| Mecklenburg | 55,268 | 42,673 |
| Mitchell | 15,251 | 12,807 |
| Montgomery | 14,197 | 11,239 |
| Moore | 23,622 | 20,479 |
| Nash | 25,478 | 20,707 |
| New Hanover | 25,785 | 24,026 |
| Northampton | 21,150 | 21,242 |
| Onslow | 11,940 | 10,303 |

| | | |
|--------------------------------|--------|--------|
| Orange | 14,690 | 14,918 |
| Pamlico | 8,045 | 7,146 |
| Pasquotank | 13,660 | 10,748 |
| Pender | 13,381 | 12,514 |
| Perquimans | 10,091 | 9,293 |
| Person | 16,685 | 15,151 |
| Pitt | 30,889 | 25,519 |
| Polk | 7,004 | 5,962 |
| Randolph | 28,232 | 25,195 |
| Richmond (including Scotland*) | 28,408 | 23,948 |
| Robeson | 40,371 | 31,483 |
| Rockingham | 33,163 | 25,363 |
| Rowan | 31,066 | 24,123 |
| Rutherford | 25,101 | 18,770 |
| Sampson | 26,380 | 25,096 |
| Stanly | 15,220 | 12,136 |
| Stokes | 19,896 | 17,199 |
| Surry | 25,515 | 19,281 |
| Swain | 8,401 | 6,577 |
| Transylvania | 6,620 | 5,881 |
| Tyrrell | 4,980 | 4,225 |
| Union | 27,156 | 21,259 |
| Vance | 16,684 | 17,681 |
| Wake | 54,626 | 49,207 |
| Warren | 19,151 | 19,360 |
| Washington | 19,608 | 10,200 |
| Watonga | 13,417 | 10,611 |
| Wayne | 31,356 | 26,100 |
| Wilkes | 26,872 | 22,675 |
| Wilson | 23,596 | 18,644 |
| Yadkin | 11,464 | 13,790 |

Total1,893,810 1,617,947
*Scotland 12,553

NATIVE AND FOREIGN-COUNTIES

| COUNTIES | Native Foreign | | |
|------------|----------------|--------|--------|
| | white. | white. | Negro. |
| Alamance | 4,373 | 16 | 1,338 |
| Alexander | 2,115 | ... | 170 |
| Alleghany | 1,521 | ... | 92 |
| Anson | 2,287 | 10 | 2,073 |
| Ashe | 3,837 | 10 | 122 |
| Beaufort | 3,742 | 25 | 2,568 |
| Bertie | 2,137 | 11 | 2,204 |
| Bladen | 2,168 | 2 | 1,405 |
| Brunswick | 1,759 | 35 | 1,074 |
| Buncombe | 8,137 | 233 | 1,869 |
| Burke | 3,287 | 54 | 464 |
| Cabarrus | 3,601 | 15 | 1,219 |
| Caldwell | 2,957 | 6 | 380 |
| Camden | 801 | 7 | 476 |
| Carteret | 2,459 | 15 | 457 |
| Caswell | 1,657 | 6 | 1,657 |
| Catawba | 3,931 | 20 | 574 |
| Chatham | 3,605 | 20 | 1,551 |
| Cherokee | 2,419 | 10 | 91 |
| Chowan | 1,082 | 9 | 1,245 |
| Clay | 924 | 3 | 31 |
| Cleveland | 4,321 | 12 | 1,012 |
| Columbus | 3,156 | 37 | 1,223 |
| Craven | 2,411 | 56 | 3,334 |
| Cumberland | 3,823 | 40 | 2,362 |
| Currituck | 1,228 | 3 | 418 |
| Dare | 1,065 | 7 | 146 |
| Davidson | 4,499 | 16 | 674 |
| Davie | 2,178 | 6 | 569 |

JOHN BLUE,

President and Manager.

N. S. BLUE,

Secretary and Treasurer.

The Aberdeen & Rockfish

RAILROAD, AND

Its Resources.

The business of this road, which has forty-one miles in operation, is increasing yearly.

It has developed a rich and prosperous section, well adapted to **TRUCK** and **FRUIT GROWING**, as well as **TO-BACCO**, **COTTON**, **WHEAT** and other **STAPLES**. It is an excellent farming section.

BARGAINS IN LAND.

LANDS CAN BE PURCHASED ON REASONABLE TERMS AT LOW FIGURES, and the wise farmer can in a few years make enough to pay for his land. Climate, soil and quick connection to the Northern Markets make it an ideal section for growing early vegetables and fruit.

FINE TIMBER LAND SECTION.

The main freights of the **ABERDEEN AND ROCKFISH RAILROAD** in its early history were lumber and the products of the pine—Spirits of Turpentine, Tar, Rosin. It runs through a country that furnishes fine Juniper Poles, grows fine Cotton, and other crops that give heavy freights.

FINE WATER POWER.

On the line of the Aberdeen and Rockfish road is a **FINE WATER POWER**, furnishing sufficient power to run a large factory. It has been idle hitherto because far removed from railroad transportation. It is destined to be the site of a flourishing manufacturing town.

THE TOWN OF RAEFORD.

Located about midway on the line of the **ROCKFISH AND ABERDEEN** is situated the growing and prosperous town of **RAEFORD**. It has splendid school and church facilities, with enterprising and prosperous business houses that sell to a large section of the surrounding country.

FINE OPPORTUNITIES FOR INVESTMENT.

The building of the Aberdeen and Rockfish railroad has opened up fine opportunities for investment, as well as unexcelled opportunities for home-making.

| | | | |
|--------------|-------|-----|-------|
| Duplin | 3,271 | 16 | 1,458 |
| Durham | 3,870 | 74 | 2,120 |
| Edgecombe | 2,496 | 26 | 3,494 |
| Forsyth | 5,927 | 60 | 2,486 |
| Franklin | 3,065 | 3 | 2,416 |
| Gaston | 4,398 | 58 | 1,538 |
| Gates | 1,287 | 2 | 832 |
| Graham | 838 | ... | 3 |
| Granville | 2,592 | 5 | 2,258 |
| Greene | 1,502 | 5 | 1,185 |
| Guilford | 6,923 | 92 | 2,500 |
| Hanifax | 2,855 | 38 | 4,394 |
| Harnett | 2,431 | 8 | 896 |
| Haywood | 3,264 | 19 | 134 |
| Henderson | 2,685 | 35 | 384 |
| Hertford | 1,434 | 7 | 1,572 |
| Hyde | 1,290 | 5 | 806 |
| Iredell | 4,839 | 19 | 1,529 |
| Jackson | 2,353 | 7 | 127 |
| Johnston | 5,382 | 24 | 1,619 |
| Jones | 1,098 | 10 | 742 |
| Lenoir | 2,594 | 14 | 1,697 |
| Lincoln | 2,613 | 6 | 567 |
| McDowell | 2,297 | 26 | 366 |
| Macon | 2,319 | 9 | 116 |
| Madison | 4,068 | 6 | 138 |
| Martin | 1,904 | 3 | 1,498 |
| Mecklenburg | 7,340 | 181 | 5,063 |
| Mitchell | 2,970 | 9 | 127 |
| Montgomery | 2,402 | 9 | 768 |
| Moore | 3,627 | 67 | 1,592 |
| Nash | 3,542 | 10 | 2,284 |
| New Hanover | 3,159 | 280 | 3,114 |
| Northampton | 2,181 | 9 | 2,470 |
| Onslow | 2,044 | 1 | 704 |
| Orange | 2,306 | 4 | 1,104 |
| Pamlico | 1,275 | 5 | 581 |
| Pasquotank | 1,651 | 26 | 1,526 |
| Pender | 1,542 | 13 | 1,309 |
| Perquimans | 1,207 | 8 | 1,063 |
| Person | 2,125 | 7 | 1,297 |
| Pitt | 3,788 | 4 | 3,080 |
| Polk | 1,279 | 5 | 227 |
| Randolph | 5,502 | 20 | 755 |
| Richmond | 1,890 | 15 | 1,572 |
| Robeson | 4,551 | 21 | 3,202 |
| Rockingham | 4,862 | 38 | 2,257 |
| Rowan | 5,402 | 59 | 1,881 |
| Rutherford | 4,450 | 5 | 849 |
| Sampson | 3,964 | 12 | 1,526 |
| Scotland | 1,265 | 8 | 1,314 |
| Stanly | 2,709 | 7 | 380 |
| Stokes | 3,603 | 4 | 594 |
| Surry | 4,989 | 28 | 594 |
| Swain | 1,545 | 7 | 35 |
| Transylvania | 1,338 | 13 | 128 |
| Tyrrell | 844 | 5 | 322 |
| Union | 4,042 | 10 | 1,509 |
| Vance | 1,671 | 38 | 1,842 |
| Wake | 7,584 | 129 | 5,086 |
| Warren | 1,393 | 55 | 2,441 |
| Washington | 1,267 | 1 | 1,136 |
| Watauga | 2,686 | 3 | 84 |
| Wayne | 4,159 | 45 | 2,786 |
| Wilkes | 5,073 | 8 | 447 |
| Wilson | 3,290 | 8 | 2,066 |
| Yadkin | 2,826 | 4 | 261 |
| Yancey | 2,294 | 1 | 65 |

UNITED STATES CENSUS,
1900 AND 1890.

| States. | 1900. | 1890. |
|----------------|-----------|-----------|
| Alabama | 1,828,697 | 1,513,017 |
| Arkansas | 1,311,594 | 1,123,176 |
| California | 1,485,053 | 1,203,130 |
| Colorado | 539,700 | 412,198 |
| Connecticut | 908,355 | 740,258 |
| Delaware | 184,735 | 168,493 |
| Florida | 528,542 | 391,422 |
| Georgia | 2,216,239 | 1,867,353 |
| Idaho | 161,771 | 84,385 |
| Illinois | 4,821,550 | 3,826,351 |
| Indiana | 2,516,463 | 2,192,404 |
| Iowa | 2,251,829 | 1,911,896 |
| Kansas | 1,460,496 | 1,427,096 |
| Kentucky | 2,147,174 | 1,808,625 |
| Louisiana | 1,381,627 | 1,118,587 |
| Maine | 694,366 | 661,086 |
| Maryland | 1,189,946 | 1,042,390 |
| Massachusetts | 2,805,346 | 2,238,943 |
| Michigan | 2,419,782 | 2,003,889 |
| Minnesota | 1,751,395 | 1,301,826 |
| Mississippi | 1,551,372 | 1,289,600 |
| Missouri | 3,107,117 | 2,679,184 |
| Montana | 243,289 | 132,159 |
| Nebraska | 1,068,901 | 1,058,910 |
| Nevada | 42,234 | 45,761 |
| New Hampshire | 411,588 | 376,530 |
| New Jersey | 1,883,609 | 1,444,933 |
| New York | 7,268,009 | 5,997,854 |
| North Carolina | 1,891,992 | 1,607,947 |
| North Dakota | 319,040 | 182,749 |
| Ohio | 4,157,545 | 3,672,316 |
| Oregon | 413,532 | 313,767 |
| Pennsylvania | 6,301,265 | 5,258,014 |
| Rhode Island | 428,556 | 345,506 |
| South Carolina | 1,340,312 | 1,151,149 |
| South Dakota | 401,559 | 328,808 |
| Tennessee | 2,022,723 | 1,767,518 |
| Texas | 3,048,828 | 2,235,520 |
| Utah | 276,565 | 207,905 |
| Vermont | 341,641 | 332,422 |
| Virginia | 1,354,148 | 1,655,980 |
| Washington | 517,672 | 349,399 |
| West Virginia | 958,900 | 762,794 |
| Wisconsin | 2,068,963 | 1,686,880 |
| Wyoming | 92,531 | 60,705 |

Total (for 45 States) 74,627,907 62,116,811

Indians not taxed..... 44,617

TERRITORIES.

| | | |
|--|-----------|---------|
| Alaska (estimated) | 44,000 | 32,052 |
| Arizona | 122,212 | 59,620 |
| District of Columbia | 278,718 | 230,392 |
| Hawaii | 154,001 | 89,990 |
| Indian Territory | 391,966 | 180,182 |
| New Mexico | 193,777 | 153,593 |
| Oklahoma | 398,245 | 61,834 |
| Indians, etc., on Indian reservations, except Indian Territory | | 145,282 |
| Total for 7 Territories, etc. | 1,657,313 | 952,945 |
| Indians not taxed | 89,541 | |

ARTESIAN WELL DRILLERS

DEALERS

in

BOILERS,

ENGINES,

SAW MILLS,

SAWS,

WOOD-

WORKING

MACHINES.

All

Kinds

GASOLINE

ENGINES.

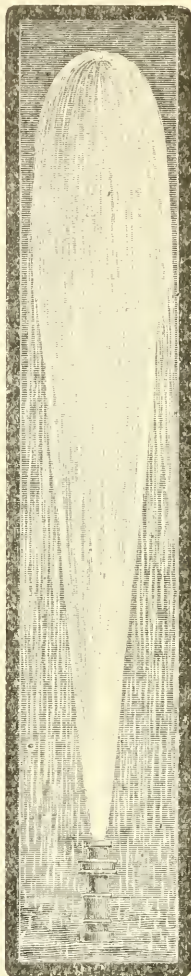

WATER

SUPPLY

CONTRACTORS

for

MILLS,

FACTORIES,

TOWNS

and

RESIDENCES.

PUMPS,

RAMS.

TANKS,

Sydnor Pump & Well Co., Incorporated
Richmond, Va.

ELECTORAL VOTE OF 1900.

| States. | Electoral Votes. |
|--------------------------|------------------|
| Alabama (Bryan) | 11 |
| Arkansas (Bryan) | 8 |
| California (McKinley) | 9 |
| Colorado (Bryan) | 4 |
| Connecticut (McKinley) | 6 |
| Delaware (McKinley) | 3 |
| Florida (Bryan) | 4 |
| Georgia (Bryan) | 13 |
| Idaho (McKinley) | 3 |
| Illinois (McKinley) | 24 |
| Indiana (McKinley) | 15 |
| Iowa (McKinley) | 13 |
| Kansas (McKinley) | 10 |
| Kentucky (Bryan) | 13 |
| Louisiana (Bryan) | 8 |
| Maine (McKinley) | 6 |
| Maryland (McKinley) | 9 |
| Massachusetts (McKinley) | 15 |
| Michigan (McKinley) | 14 |
| Minnesota (McKinley) | 9 |
| Mississippi (Bryan) | 9 |
| Missouri (Bryan) | 17 |
| Montana (Bryan) | 3 |
| Nebraska (McKinley) | 8 |
| Nevada (Bryan) | 3 |
| New Hampshire (McKinley) | 4 |
| New Jersey (McKinley) | 10 |
| New York (McKinley) | 36 |
| North Carolina (Bryan) | 11 |
| North Dakota (McKinley) | 3 |
| Ohio (McKinley) | 23 |
| Oregon (McKinley) | 4 |
| Pennsylvania (McKinley) | 32 |
| Rhode Island (McKinley) | 4 |
| South Carolina (Bryan) | 9 |

| | |
|--|----|
| South Dakota (McKinley) | 4 |
| Tennessee (Bryan) | 12 |
| Texas (Bryan) | 15 |
| Utah (McKinley) | 3 |
| Vermont (McKinley) | 4 |
| Virginia (Bryan) | 12 |
| Washington (McKinley) | 4 |
| West Virginia (McKinley) | 6 |
| Wisconsin (McKinley) | 12 |
| Wyoming (McKinley) | 3 |
| Total, 447; McKinley, 195; Bryan, 152. | |
| Necessary to a choice, 224. | |

VOTE FOR GOVERNOR—1876-1900.

| | |
|------------------------|---------|
| 1900. | |
| C. B. Aycock, D. | 186,659 |
| Adams, S. B., R. | 126,296 |
| 1896. | |
| Cyrus B. Watson, D. | 145,266 |
| Daniel L. Russell, R. | 153,787 |
| William A. Guthrie, P. | 51,143 |
| 1892. | |
| Elias Carr, D. | 135,519 |
| David M. Furches, R. | 94,681 |
| Wyatt P. Exum, P. | 47,840 |
| 1888. | |
| D. G. Fowle, D. | 147,925 |
| O. H. Dockery, R. | 133,475 |
| 1884. | |
| A. M. Seales, D. | 163,249 |
| Tyre York, R. | 123,610 |
| 1880. | |
| Thomas J. Jarvis, D. | 151,927 |
| Ralph P. Buxton, R. | 115,556 |
| 1876. | |
| Zeb. B. Vance, D. | 129,265 |
| Thomas Settle, R. | 110,256 |

PRINTING! BINDING!



EDWARDS & BROUGHTON

RALEIGH, - - - - - NORTH CAROLINA.



With Type-setting Machines and up-to-date Presses, Type, &c., our facilities are unequalled in the State for

QUICK AND FIRST-CLASS WORK.

THE N. C. MANUAL OF LAW AND FORMS, the book for Magistrates, County Officers and Lawyers, revised to date, now ready. Price by mail \$2.00.

STANDARD LITERATURE FOR SCHOOLS

A Series of Choice Books for Class
Reading and School Libraries. . . .

AMERICAN HISTORY.

| | | List Price | |
|---|----------------------------|------------|-------|
| | | Paper | Cloth |
| Deerslayer (Cooper), No. 8..... | For 5th and 6th Years..... | \$.20 | \$.30 |
| Dutchman's Fireside (Paulding), No.44.... | For 6th and 7th Years..... | .12½ | .20 |
| Grandfather's Chair (Hawthorne), No. 46.... | For 6th Year..... | .20 | .30 |
| Horse-Shoe Robinson (Kennedy), No. 10.... | For 6th and 7th Years..... | .20 | .30 |
| Knickerbocker Stories (Irving), No. 23..... | For 7th and 8th Years..... | .12½ | .20 |
| Last of the Mohicans (Cooper), No. 29..... | For 7th Year..... | .20 | .36 |
| Pilot (Cooper), No. 2..... | For 6th and 7th Years..... | .20 | .30 |
| Spy (Cooper), No. 1..... | For 6th and 7th Years..... | .12½ | .26 |
| Walter Witch (Cooper), No. 27..... | For 7th Year..... | .20 | .30 |
| Westward Ho! (Kingsley), No. 33..... | For 7th and 8th Years..... | .20 | .30 |
| Yemassee (Simms), No. 32..... | For 7th and 8th Years..... | .20 | .30 |

ENGLISH AND SCOTTISH HISTORY.

| | | | |
|---|----------------------------|------|-----|
| Harold (Bulwer-Lytton), No. 12..... | For 8th Year..... | .20 | .30 |
| Ivanhoe (Scott), No. 24..... | For 7th Year..... | .20 | .30 |
| Kenilworth (Scott), No. 7..... | For 6th and 7th Years..... | .20 | .30 |
| Rob Roy (Scott), No. 3..... | For 6th and 7th Years..... | .12½ | .20 |
| Tales of a Grandfather (Scott), No. 28..... | For 6th Year..... | .12½ | .20 |

FOR PRIMARY GRADES.

| | | | |
|---|---------------------------|------|-----|
| Fairy Tales (For Second School Year)..... | For 2d Year..... | .12½ | .20 |
| Ivanhoe Crusoe (De Foe), No. 25..... | For 3d and 4th Years..... | .12½ | .20 |
| Swiss Family Robinson (Wyss), No. 35.... | For 4th Year..... | .12½ | .20 |
| Wonder Book (Hawthorne) (4 stories)..... | For 4th Year..... | .12½ | .20 |

FOR INTERMEDIATE AND GRAMMAR GRADES.

| | | | |
|--|----------------------------|------|-----|
| Black Beauty (Sewall), No. 31..... | For 5th and 6th Years..... | .20 | .30 |
| Christmas Stories (Dickens), No. 5..... | For 5th and 6th Years..... | .12½ | .20 |
| Culliver's Travels (Swift), No. 13..... | For 6th and 7th Years..... | .12½ | .20 |
| Little Nell (Dickens), No. 22..... | For 6th and 7th Years..... | .12½ | .20 |
| Paul Dombey (Dickens), No. 14..... | For 6th and 7th Years..... | .12½ | .20 |
| Pilgrim's Progress (Bunyan), No. 30..... | For 5th Year..... | .12½ | .20 |
| Round the World in Eighty Days (Verne)... | For 5th Year..... | .20 | .30 |
| Snow Image (Hawthorne), No. 20..... | For 5th Year..... | .12½ | .20 |
| Twice Told Tales (Hawthorne), No. 15.... | For 7th and 8th Years..... | .12½ | .20 |
| Two Years Before the Mast (Dana), No. 19.. | For 6th Year..... | .20 | .30 |

FOR CRITICAL STUDY OF ENGLISH IN GRAMMAR AND HIGH SCHOOLS.

| | | |
|--|------|-----|
| Courtship of Miles Standish and Other Poems Full Text | .20 | .30 |
| David Copperfield's Childhood (Dickens)..... Complete | .20 | .30 |
| Enoch Arden and Other Poems (Tennyson).... Full Text..... | .12½ | .20 |
| Evangeline (Longfellow), No. 21..... Full Text..... | .12½ | .20 |
| Five Great Authors, No. 42..... Each Selection Complete..... | .20 | .30 |
| Goatsmith, Gray, Burns and Other Romantic Poets of the Eighteenth Century, No. 48.. Complete | .12½ | .20 |
| Lay of the Last Minstrel (Scott), No. 40.... Full Text..... | .12½ | .26 |
| Lady of the Lake (Scott), No. 9..... Full Text..... | .20 | .30 |
| Merchant of Venice (Shakespeare), No. 49.. Complete | .12½ | .20 |
| Prisoner of Chillon and Other Poems (Byron), No. 11 | .12½ | .20 |
| Poems of Knightly Adventure, No. 26..... Each Selection Complete..... | .20 | .30 |
| Silas Marner (Eliot), No. 43..... Complete | .20 | .30 |
| Sketch Books (Irving), No. 17..... Eight Complete Selections.... | .12½ | .20 |
| Song of Hiawatha (Longfellow), No. 37.... Full Text | .20 | .30 |
| Vicar of Wakefield (Goldsmith), No. 45.... Complete | .20 | .30 |

UNIVERSITY PUBLISHING COMPANY,

43-47 East Tenth street, New York.

PUBLIC SCHOOL STATISTICS.

School Census and Enrollment.

| COUNTIES. | White. | | Colored. | |
|-------------------|---------|-------------|----------|-------------|
| | Census. | Enrollment. | Census. | Enrollment. |
| Alamance | 6,490 | 3,942 | 2,883 | 1,480 |
| Alexander | 3,570 | 2,445 | 319 | 230 |
| Allegany | 3,069 | 2,080 | 223 | 135 |
| Anson | 3,650 | 2,224 | 4,170 | 2,754 |
| Ashe | 7,285 | 4,735 | 295 | 134 |
| Beaufort | 4,642 | 3,262 | 3,359 | 2,427 |
| Bertie | 3,024 | 2,085 | 4,506 | 3,449 |
| Bladen | 3,263 | 2,623 | 3,195 | 2,948 |
| Brunswick | 3,377 | 2,338 | 1,611 | 1,394 |
| Buncombe | 12,165 | 6,591 | 2,584 | 845 |
| Burke | 5,114 | 2,826 | 1,078 | 518 |
| Cabarrus | 6,166 | 3,201 | 1,864 | 851 |
| Caldwell | 4,930 | 4,560 | 795 | 737 |
| Camden | 1,051 | 755 | 806 | 516 |
| Carteret | 3,420 | 1,862 | 628 | 334 |
| Caswell | 2,234 | 1,282 | 2,672 | 1,745 |
| Catawba | 7,021 | 4,229 | 1,176 | 848 |
| Chatham | 5,496 | 3,679 | 3,122 | 2,203 |
| Cherokee | 4,455 | 2,766 | 185 | 154 |
| Chowan | 1,443 | 829 | 1,940 | 1,212 |
| Clay | 1,723 | 1,656 | 51 | 32 |
| Cleveland | 7,928 | 6,475 | 1,949 | 1,219 |
| Columbus | 5,318 | 3,412 | 2,662 | 1,614 |
| Craven | 3,039 | 2,018 | 4,143 | 2,311 |
| Cumberland | 5,880 | 3,509 | 4,805 | 2,709 |
| Currituck | 1,525 | 865 | 729 | 426 |
| Dare | 1,395 | 1,150 | 170 | 140 |
| Davidson | 7,050 | 5,020 | 1,179 | 880 |
| Davie | 2,908 | 2,306 | 956 | 851 |
| Duplin | 6,450 | 3,344 | 4,791 | 2,042 |
| Durham | 5,553 | 3,716 | 3,019 | 1,982 |
| Edgecombe | 3,426 | 1,510 | 5,529 | 2,012 |
| Forsyth | 7,923 | 5,374 | 3,375 | 1,402 |
| Franklin | 4,224 | 2,314 | 4,322 | 2,230 |
| Gaston | 7,330 | 3,978 | 2,598 | 1,699 |
| Gates | 2,307 | 1,444 | 2,189 | 1,495 |
| Graham | 1,613 | 1,327 | 11 | |
| Granville | 3,705 | 1,844 | 3,622 | 2,306 |
| Greene | 2,085 | 1,482 | 1,933 | 1,284 |
| Guilford | 9,238 | 6,162 | 4,302 | 2,460 |
| Halifax | 3,726 | 1,779 | 5,754 | 3,724 |
| Harnett | 3,995 | 2,543 | 1,833 | 890 |
| Haywood | 6,224 | 5,336 | 226 | 195 |
| Henderson | 4,720 | 3,385 | 765 | 450 |
| Hertford | 2,561 | 1,289 | 3,328 | 2,393 |
| Hyde | 2,018 | 1,970 | 1,426 | 1,225 |
| Iredell | 7,458 | 5,181 | 2,744 | 1,691 |
| Jackson | 4,071 | 2,815 | 226 | 147 |
| Johnston | 8,310 | 6,382 | 2,965 | 1,962 |
| Jones | 1,490 | 143 | 1,402 | 1,028 |
| Lenoir | 3,522 | 2,969 | 2,532 | 2,011 |
| Lincoln | 4,473 | 2,840 | 1,229 | 703 |
| Macon | 4,199 | 2,928 | 258 | 173 |
| Madison | 7,937 | 4,198 | 173 | 40 |
| Martin | 2,876 | 2,580 | 2,616 | 2,375 |
| McDowell | 3,851 | 2,838 | 719 | 418 |
| Mecklenburg | 10,962 | 6,401 | 7,773 | 4,940 |
| Mitchell | 6,151 | | 221 | |
| Montgomery | 3,880 | 2,429 | 992 | 854 |
| Moore | 5,513 | 3,141 | 2,925 | 2,010 |
| Nash | 5,112 | 3,131 | 3,740 | 2,338 |
| New Hanover | 3,336 | 287 | 4,405 | 1,775 |
| Northampton | 3,016 | 2,253 | 4,233 | 2,864 |
| Onslow | 2,865 | 2,201 | 1,217 | 833 |
| Orange | 3,185 | 1,737 | 1,752 | 732 |
| Ramlico | 1,823 | 1,114 | 1,039 | 652 |
| Pasquotank | 2,465 | 1,269 | 2,409 | 1,131 |
| Pender | 2,325 | 1,347 | 2,541 | 1,363 |
| Perquimans | 1,721 | 1,205 | 1,762 | 1,512 |
| Person | 3,471 | 2,665 | 2,503 | 1,442 |
| Pitt | 5,306 | 3,571 | 4,678 | 3,071 |
| Polk | 1,699 | 1,204 | 490 | 505 |
| Randolph | 8,848 | 5,145 | 1,384 | 745 |
| Richmond | 3,039 | 2,813 | 2,752 | 2,452 |
| Robeson | 6,330 | 4,303 | 5,783 | 2,701 |
| Rockingham | 7,573 | 4,348 | 3,742 | 2,189 |
| Rowan | 7,956 | 5,344 | 2,576 | 1,949 |
| Rutherford | 7,408 | 4,892 | 1,901 | 984 |
| Simpson | 5,757 | 3,781 | 3,399 | 2,396 |
| Scotland | 1,764 | 884 | 1,970 | 1,714 |
| Stanly | 5,988 | 3,367 | 649 | 629 |
| Stokes | 6,131 | 3,417 | 1,079 | 727 |
| Surry | 7,963 | 5,558 | 1,347 | 1,007 |
| Swain | 2,930 | 1,939 | 64 | 50 |
| Tennessee | 2,183 | 1,325 | 240 | 138 |
| Tyrrell | 1,177 | 748 | 500 | 322 |
| Union | 6,844 | 5,663 | 2,821 | 2,137 |
| Vance | 2,347 | 1,363 | 3,416 | 1,982 |
| Wake | 9,885 | 6,525 | 9,019 | 4,743 |
| Warren | 1,955 | 1,105 | 4,719 | 3,292 |
| Washington | 1,683 | 1,022 | 1,738 | 855 |
| Watauga | 5,050 | 3,794 | 125 | 25 |
| Wayne | 6,059 | 4,795 | 4,448 | 3,264 |
| Wilkes | 8,916 | 5,425 | 1,604 | 518 |
| Wilson | 4,657 | 3,383 | 3,313 | 1,905 |
| Yadkin | 4,882 | 3,197 | 563 | 323 |
| Yancey | 4,304 | 2,681 | 114 | 114 |

Summary.

| | |
|------------------------|---------|
| White children | 448,429 |
| Colored children | 219,667 |
| Croatans | 1,737 |

Total

Enrollment.

| | |
|------------------------|---------|
| White children | 290,178 |
| Colored children | 141,180 |
| Croatans | 1,139 |

Total

Average Attendance.

| | |
|----------------|---------|
| Whites | 172,272 |
| Colored | 80,747 |
| Croatans | 292 |

Total

D. B. WADE. S. W. WADE.

D B Wade & Son,

Morehead City, N. C.
WHOLESALEFish, Oyster, Terrapin and
Clam Dealers.Hard and Soft Shell Crabs.
Orders given personal attention.

A Model Series of Text-Books For Elementary Schools.

| | |
|---|---------------------------|
| BALDWIN'S SCHOOL READERS. Eight Books or Five Book Series. | |
| RICE'S RATIONAL SPELLING BOOK. Part I., \$0.17; Part II..... | \$0.22 |
| PATTERSON'S AMERICAN WORD BOOK | .25 |
| NATURAL GEOGRAPHIES. Elementary. \$0.60; Advanced..... | 1.25 |
| McMASTER'S UNITED STATES HISTORIES. Primary, \$0.60; School... | 1.00 |
| BARNES' NATURAL SLANT PENMANSHIP. Books, per dozen..... | .75 |
| | Charts, per set..... 1.50 |
| MILNE'S ARITHMETICS. Elements, \$0.30; Intermediate, \$0.30; | |
| Standard | .65 |
| METCALF'S GRAMMARS. Elementary English, \$0.40; English Grammar, | .60 |
| OVERTON'S APPLIED PHYSIOLOGY. Primary, \$0.30; Intermediate.. | .50 |
| | Advanced |
| | .80 |
| NATURAL COURSE IN MUSIC. Full Course—Seven Books and Charts. Short Course—Two Books. | |

AMERICAN BOOK COMPANY.

New York Cincinnati Chicago. Boston.

HORNER MILITARY SCHOOL, OXFORD N. C



Six graduates of the best Southern Colleges for instructors—four with A. M. degree, representing the University of North Carolina, the University of the South, Hampden-Sidney and Davidson. Trinity and the V. M. I. also have graduates in the Faculty

Write for catalogue.

J. C. HORNER, Principal

STATE APPORTIONMENT BY COUNTIES.

In addition to the tax levy of 18 cents on the \$100 for the support of public schools, which raised \$1,119,446.47 last year, the Legislature appropriated \$100,000 per year to aid increasing the public school term. That \$100,000 has been apportioned on the basis of 15 cents per capita, to the 97 counties as follows:

| | |
|-------------|------------|
| Alamance | \$1,330.95 |
| Alexander | 583.35 |
| Alleghany | 493.80 |
| Anson | 1,173.00 |
| Ashe | 1,137.00 |
| Beaufort | 1,207.55 |
| Bertie | 1,149.50 |
| Bladen | 968.70 |
| Brunswick | 748.20 |
| Buncombe | 2,242.35 |
| Burke | 928.80 |
| Cabarrus | 1,204.50 |
| Caldwell | 858.75 |
| Camden | 278.53 |
| Carteret | 607.20 |
| Caswell | 765.90 |
| Catawba | 1,229.55 |
| Chatham | 1,292.70 |
| Cherokee | 696.00 |
| Chowan | 507.45 |
| Clay | 266.10 |
| Cleveland | 1,481.55 |
| Columbus | 1,197.00 |
| Craven | 1,077.30 |
| Cumberland | 1,602.75 |
| Currituck | 338.10 |
| Dare | 234.75 |
| Davidson | 1,231.35 |
| Davie | 579.60 |
| Duplin | 1,686.15 |
| Durham | 1,290.30 |
| Edgecombe | 1,352.55 |
| Forsyth | 1,694.85 |
| Franklin | 1,281.90 |
| Gaston | 1,489.20 |
| Gates | 674.40 |
| Graham | 243.60 |
| Granville | 1,099.05 |
| Greene | 602.85 |
| Guilford | 2,031.00 |
| Halifax | 1,422.00 |
| Harnett | 833.20 |
| Haywood | 969.00 |
| Henderson | 822.75 |
| Hertford | 883.35 |
| Hyde | 519.60 |
| Iredell | 1,530.30 |
| Jackson | 645.45 |
| Johnston | 1,691.25 |
| Jones | 433.80 |
| Lenoir | 908.10 |
| Lincoln | 855.30 |
| Macon | 668.55 |
| Madison | 1,250.50 |
| Martin | 823.80 |
| McDowell | 685.50 |
| Mecklenburg | 2,810.25 |
| Mitchell | 956.70 |
| Montgomery | 730.80 |
| Moore | 1,265.70 |

| | |
|--------------|-----------|
| Nash | 1,327.80 |
| New Hanover | 1,161.15 |
| Northampton | 1,087.35 |
| Onslow | 612.30 |
| Orange | 740.55 |
| Pamlico | 429.30 |
| Pasquotank | 731.10 |
| Pender | 729.90 |
| Perquimans | 522.45 |
| Person | 836.10 |
| Pitt | 1,497.60 |
| Polk | 328.35 |
| Randolph | 1,584.80 |
| Richmond | 868.65 |
| Robeson | 2,077.50 |
| Rockingham | 1,697.25 |
| Rowan | 1,579.89 |
| Rutherford | 1,396.54 |
| Sampson | 1,373.40 |
| Scotland | 577.35 |
| Stanly | 995.55 |
| Stokes | 1,081.50 |
| Surry | 1,396.50 |
| Swain | 449.10 |
| Transylvania | 363.45 |
| Tyrrell | 251.55 |
| Union | 1,449.75 |
| Vance | 864.45 |
| Wake | 2,835.60 |
| Warren | 1,001.10 |
| Washington | 513.15 |
| Watauga | 776.25 |
| Wayne | 1,577.55 |
| Wilkes | 1,488.45 |
| Wison | 1,195.50 |
| Yadkin | 816.75 |
| Yancey | 662.70 |
| Total | \$100,475 |

STATISTICS OF LITERACY AND ILLITERACY.

Native white. Native colored.

| COUNTIES. | Native white. | | Native colored. | |
|-----------|---------------|-------------|-----------------|-------------|
| | Literate. | Illiterate. | Literate. | Illiterate. |
| Alamance | 3,815 | 558 | 599 | 739 |
| Alexander | 1,742 | 373 | 76 | 94 |
| Alleghany | 1,219 | 302 | 42 | 50 |
| Anson | 3,935 | 352 | 905 | 1,168 |
| Ashe | 3,015 | 822 | 54 | 68 |
| Beaufort | 3,174 | 568 | 1,231 | 1,336 |
| Bertie | 1,759 | 378 | 957 | 1,247 |
| Bladen | 1,834 | 334 | 708 | 697 |
| Brunswick | 1,427 | 332 | 537 | 537 |
| Buncombe | 7,002 | 1,135 | 1,134 | 735 |
| Burke | 2,535 | 752 | 200 | 264 |
| Cabarrus | 3,148 | 453 | 553 | 666 |
| Caldwell | 2,311 | 646 | 182 | 198 |
| Camden | 626 | 175 | 237 | 239 |
| Carteret | 2,082 | 377 | 272 | 185 |
| Caswell | 1,351 | 306 | 532 | 1,125 |
| Catawba | 3,325 | 606 | 288 | 286 |
| Chatham | 2,975 | 630 | 683 | 868 |
| Cherokee | 1,841 | 578 | 40 | 51 |
| Chowan | 875 | 207 | 530 | 715 |
| Clay | 704 | 220 | 18 | 13 |
| Cleveland | 3,336 | 955 | 452 | 560 |

Adopted by State Board of Education

OF NORTH CAROLINA.

Hyde's New Two-book Course in English.

BOOK I.

The Natural System of Vertical Writing.

BOOK I TO 8, INCLUSIVE.

Hyde's New Two-Book Course in English.

Adopted this year by the State Boards of Education of Indiana and Louisiana. The most popular series of Language Books and Grammars in the market. Their plan is rational, scientific and, so, pedagogical.

The Natural System of Vertical Writing.

Adopted for exclusive use in all the public schools of Missouri, Washington and Oregon. Adopted also by the State Boards of Education of South Carolina, Virginia and Delaware.

More than three times as many copy-books of this series have been sold during the past two years than can be counted for any other system of vertical or slant writing published.

The best educators of this country fully endorse not only vertical writing, but the Natural System of Vertical Writing.

North Carolina Teachers are invited to send for full information with reference to these books and their prices to the State, to

D, C HEATH & COMPANY,

93 Fifth Avenue, New York.

L. MILNOR PRICE,
President.

FRANK HARRISON,
Vice-President.

H. W. SEABURY,
Secretary and Treasurer.

THE HENRY WALKER CO.

—DEALERS IN—

MECHANICAL SUPPLIES AND

MACHINERY FOR SAW MILLS.

**And all Wood-Working Plants, Machine Shops, Railroads,
Steam Boats and M'f'g Plants of every Description.**

AGENTS FOR STANDARD PAINT CO.'S RUBEROID ROOFING, SHEATHING AND INSULATING PAPERS, ERIE CITY IRON WORKS' ENGINES AND BOILERS, HENRY DISSTON & SONS' SAWS, FILES, ETC. REVERE RUBBER CO.'S BELTING, PACKING AND HOSE. PEERLESS RUBBER M'F'G CO.'S RAINBOW AND PEERLESS PACKINGS. BRADFORD BELTING CO.'S HIGH GRADE GIANT LEATHER BELTS. KNOWLES' STEAM PUMPS. HAYDEN & DERBY CO.'S METROPOLITAN, AUTOMATIC AND DOUBLE TUBE INJECTORS.

We carry the Largest Stock in Norfolk of Pipe, Fittings, Valves, Chain, Raft Gear, Manila and Wire Rope, Nails, Bar Iron, Tool and Machinery Steel, Bolts, Nuts, Rivets, Washers and

SHIP CHANDLERY.

We are prepared to Cut, Thread and fit up pipe to sketch, also to do first-class Blacksmith's work of every description.

178 Water Street, Norfolk, Pa.

| | | | | | | | | | |
|-------------|-------|-------|-------|-------|--------------|-------|-------|-------|-------|
| Columbus | 2,527 | 629 | 764 | 458 | Nash | 2,728 | 814 | 970 | 1,313 |
| Craven | 2,060 | 351 | 1,705 | 1,627 | New Hanover | 2,997 | 162 | 1,906 | 1,202 |
| Cumberland | 3,260 | 563 | 1,316 | 1,046 | Northampton | 1,756 | 425 | 1,020 | 1,450 |
| Currituck | 1,029 | 199 | 208 | 210 | Onslow | 1,618 | 426 | 404 | 300 |
| Dare | 838 | 227 | 75 | 71 | Orange | 1,894 | 412 | 493 | 611 |
| Davidson | 3,524 | 975 | 285 | 388 | Pamlico | 1,056 | 239 | 327 | 254 |
| Davie | 1,711 | 467 | 261 | 308 | Pasquotank | 1,430 | 221 | 806 | 719 |
| Duplin | 2,514 | 757 | 603 | 854 | Pender | 1,287 | 255 | 605 | 704 |
| Durham | 3,280 | 590 | 984 | 1,136 | Perquimans | 1,001 | 206 | 641 | 422 |
| Edgecombe | 2,022 | 474 | 1,316 | 2,177 | Person | 1,524 | 601 | 334 | 963 |
| Forsyth | 4,902 | 965 | 1,409 | 1,073 | Pitt | 2,973 | 815 | 1,276 | 1,804 |
| Franklin | 2,319 | 746 | 1,114 | 1,302 | Folk | 976 | 303 | 109 | 118 |
| Gaston | 3,777 | 621 | 834 | 704 | Randolph | 4,465 | 1,037 | 394 | 361 |
| Gates | 968 | 319 | 328 | 503 | Richmond | 1,611 | 279 | 662 | 910 |
| Graham | 647 | 191 | 1 | 2 | Robeson | 3,696 | 855 | 1,599 | 1,601 |
| Granville | 2,098 | 494 | 868 | 1,390 | Rockingham | 3,877 | 985 | 873 | 1,383 |
| Greene | 1,119 | 383 | 500 | 685 | Rowan | 4,769 | 633 | 919 | 961 |
| Guilford | 6,165 | 758 | 1,411 | 1,088 | Rutherford | 3,683 | 762 | 472 | 377 |
| Halifax | 2,478 | 377 | 1,644 | 2,750 | Sampson | 3,031 | 933 | 649 | 877 |
| Harnett | 1,915 | 516 | 410 | 486 | Scotland | 1,102 | 263 | 542 | 772 |
| Haywood | 2,465 | 799 | 84 | 50 | Stanly | 2,116 | 593 | 206 | 174 |
| Henderson | 2,292 | 393 | 199 | 185 | Stokes | 2,429 | 1,174 | 183 | 406 |
| Hertford | 1,144 | 290 | 683 | 889 | Surry | 3,578 | 1,411 | 261 | 333 |
| Hyde | 1,094 | 196 | 412 | 394 | Swain | 1,151 | 394 | 19 | 16 |
| Iredell | 4,191 | 648 | 702 | 827 | Transylvania | 1,163 | 175 | 65 | 63 |
| Jackson | 1,744 | 600 | 66 | 61 | Tyrrell | 657 | 187 | 165 | 156 |
| Johnston | 4,088 | 1,294 | 697 | 921 | Union | 3,361 | 681 | 665 | 844 |
| Jones | 906 | 192 | 411 | 331 | Vance | 1,390 | 281 | 771 | 1,071 |
| Lenoir | 2,049 | 545 | 800 | 897 | Wake | 6,226 | 1,358 | 2,555 | 2,528 |
| Lincoln | 2,128 | 485 | 328 | 239 | Warren | 1,268 | 185 | 1,076 | 1,365 |
| McDowell | 1,835 | 462 | 161 | 205 | Washington | 1,033 | 234 | 563 | 573 |
| Macon | 1,840 | 479 | 47 | 69 | Watauga | 2,108 | 578 | 35 | 49 |
| Madison | 2,992 | 1,076 | 85 | 53 | Wayne | 3,401 | 758 | 1,523 | 1,262 |
| Martin | 1,496 | 408 | 590 | 908 | Wilkes | 3,506 | 1,567 | 208 | 239 |
| Mecklenberg | 6,687 | 653 | 2,474 | 2,585 | Wilson | 2,526 | 764 | 873 | 1,193 |
| Mitchell | 2,154 | 816 | 64 | 62 | Yadkin | 2,166 | 660 | 124 | 137 |
| Montgomery | 1,896 | 506 | 350 | 417 | Yancey | 1,587 | 707 | 24 | 41 |
| Moore | 3,138 | 480 | 855 | 737 | | | | | |

The Nottingham & Wrenn Co.

SHIPPERS OF

BEST QUALITY **COAL** PENNSYLVANIA.



MANUFACTURERS AND DEALERS IN

LUMBER, SHINGLES, LATHS, ETC.



POCAHONTAS STEAM COAL

a specialty.

The Nottingham & Wrenn Company,

NORFOLK, VA.

TWO CHARMING BOOKS

By North Carolina Authors.

North Carolina History Stories.

BY PROF. W. C. ALLEN, Superintendent of Waynesville Schools. 12mo. Cloth. Beautifully illustrated. Retail price, 50 cents. Also issued in five parts, paper covers, at 10 cents each.

There are forty-five in all in which the lives of many of the leading characters of the Old North State are depicted in a most graphic and engaging style. The sketches have a local flavor and coloring not to be found in a primary history, and they make delightful reading not only for the school children, for whom they were especially intended, but for every lover of North Carolina.

Stories of Bird Life.

BY T. GILBERT PEARSON, Professor of Geology and Biology in the State Normal and Industrial College, Greensboro, N. C. 12mo. Cloth. Beautifully illustrated. Retail price, 60 cents. Also issued in five parts, paper covers, at 10 cents each.

Mr. Pearson gets as close to the soul of a bird as any other bird-lover of our day, and there are few things in bird literature so fascinating as the stories which he has grouped together in one of the handsomest volumes of the year.

If you want more information about these books a postal will bring it.

B. F. Johnson Publishing Co.
Richmond, Virginia.

DOBLER & MUDGE,

PAPER,

Baltimore, Md.

Societies and Organizations.

Confederate Veterans Association.

Commander—General J. S. Carr, Durham.
Secretary and Treasurer—Capt. C. B. Denson, Raleigh.

N. C. Division United Confederate Veterans.

Major General Commander—General Julian S. Carr, Durham.
Adjutant General and Chief of Staff—Col. H. A. London, Pittsboro.
Inspector General—Lieutenant Colonel Paul B. Means, Concord.
Assistant Inspector General—Lieutenant Colonel James A. Bryan, New Bern.
Quartermaster General—Lieutenant Colonel T. M. Emry, We'don.
Judge Advocate General—Lieutenant Colonel R. B. Peebles, Jackson.
Commissary General—Lieutenant Colonel P. H. Hanes, Winston.
Surgeon General—Lieutenant Colonel W. D. McMan, Wilmington.
Chaplain General—Lieut. Col. Charles Fetter, Rocky Mount.
Chief of Artillery—Lieutenant Colonel J. B. Starr, Fayetteville.
Chief of Ordnance—Lieutenant Colonel Frank Bennett, Wadesboro.
Paymaster General—Lieutenant Colonel James I. Metts, Wilmington.
Assistant Paymaster General—Major R. E. Wilson, Winston.
Assistant Adjutant General—Major J. N. Ramsey, Seaboard.
Assistant Quartermaster General—Major Harrison Watts, Charlotte.
Assistant Judge Advocate General—Major A. W. Graham, Oxford.
Assistant Commissary General—Major Ashley Horne, Clayton.
Aides—Majors F. H. Busbee, Raleigh; A. H. Boyd, Salisbury; W. R. Kenan, Wilmington; J. A. Long, Roxboro; W. P. Wood, Ashboro; S. H. Smith, Winston; F. H. Leatherwood, Webster; G. S. Ferguson, Waynesville; R. P. Paddison, Point Caswell; Samuel R. Street, New Bern; George H. Hall, Red Springs; W. E. Murchison, Jonesboro; Thomas W. Harrington, Carthage; C. M. Parks, Tarboro, and Fred Phillips, Tarboro.
Color Bearer—Major J. H. Currie, Fayetteville.
Bugler—Captain J. H. Parker, Smithfield.

FIRST BRIGADE.

Brigadier General Commanding—General J. G. Hall, Hickory.
Assistant Adjutant General—Lieutenant Colonel Louis C. Hay, Hickory.
Command—Camps 162, 212, 309, 319, 394, 436, 486, 795, 797, 952, 1155, 1156.

3

SECOND BRIGADE.

Brigadier General Commanding—General Wm. L. London, Pittsboro.
Assistant Adjutant General—Lieutenant Colonel J. G. Rencher, Pittsboro.
Command—Camps 387, 382, 417, 515, 781, 818, 830, 833, 846, 852, 1184, 1206, 1278, 1241, 1257, 1302, 1320.

THIRD BRIGADE.

Brigadier General Commanding—Gen. Frank M. Parker, Enfield.
Assistant Adjutant General—Lieutenant Colonel John P. Leach, Littleton.
Command—Camps 137, 254, 326, 421, 794, 845, 849, 984, 1053, 1057, 1084, 1162, 1199, 1264, 1275, 1277, 1304.

FOURTH BRIGADE.

Brigadier General Commanding—General Jas. M. Ray, Asheville.
Assistant Adjutant General—Lieutenant Colonel J. P. Sawyer, Asheville.
Command—Camps 301, 651, 846, 914, 924, 947, 953, 994, 955, 956, 1021, 1045, 1154.

CAMPS OF THE UNITED CONFEDERATE VETERANS' ASSOCIATION.

| No. | Name of Camp. | Head'q'r Address. |
|------|--------------------------|-------------------|
| 498 | Puffin | Burlington |
| 846 | Anson | Wadesboro |
| 681 | Z. bulon Vance | Asheville |
| 212 | Cabarrus Co. C. V. Ass'n | Concord |
| 952 | Col. John T. Jones | Lenoir |
| 1057 | James W. Cooke | Beaufort |
| 162 | Catawba | Hickory |
| 287 | Leonidas J. Merritt | Pittsboro |
| 956 | Confederate Veteran | Murphy |
| 1045 | Cleveland | Shelby |
| 1199 | Fair Bluff | Fair Bluff |
| 1162 | N. W. Bern | New Bern |
| 852 | Fayetteville | Fayetteville |
| 818 | Robert F. Webb | Durham |
| 436 | Norfolk | Winston |
| 1184 | William Gamble | Gastonia |
| 849 | Drysdale | Snow Hill |
| 795 | Guilford County | Greensboro |
| 326 | Junius Daniel | Littleton |
| 1053 | Carv Whitaker | Enfield |
| 848 | Pink Welch | Waynesville |
| 1021 | A. at Bryson | Hendersonville |
| 704 | Col. Reuben Campbell | Statesville |
| 954 | James R. Love | Webster |
| 833 | Walter R. Moore | Smithfield |
| 914 | Confederate Veteran | Marion |
| 947 | Chas. L. Robinson | Franklin |
| 955 | Confederate Veteran | Franklin |
| 845 | John C. Lamb | Williamston |
| 282 | Mecklenburg | Charlotte |
| 254 | Cape Fear | Wilmington |
| 1206 | Person County | Roxboro |
| 924 | Confederate Veteran | Tryon |
| 800 | Richmond County | Rockingham |
| 417 | Ryan | Red Springs |
| 1155 | Confederate Veterans | Floyd |
| 309 | Chas. F. Fisher | Salisbury |
| 719 | Col. Chas. F. Fisher | Salisbury |
| 1156 | Davis Lee Dickerson | Rutherfordton |

We have the **LARGEST** and **FINEST STOCK** of **STYLISH, RELIABLE CARRIAGES, BUGGIES** and **HARNESS** South of New York. **Farm Implements, Fencing, Saw Mills, Threshers, etc.**

Inspect our fine show room or send for catalogues.

THE IMPLEMENT CO.,

1302 and 1304 E. Main St.,

RICHMOND, VA.

KING'S

10,000 Prizes and Premiums Offered.

Seed House,

Richmond, Va.

We advertise by giving prizes to the people who use our seeds.

Special attention to orders for field seeds of all kinds—Clover, Grasses, etc.

Write for Catalog and Premium List.

J. T. KING, CO., Seedsmen,

RICHMOND, VA.

THE CARPET STORE

1846

Of Richmond, Va.

1902.

Geo. W. Anderson & Sons

215 East Broad Street.

China and Japan Matting, Lace Curtains, Linoleums, Window Shades, Rugs, Turkey Carpets, Cocoa Matting, Rubber and Wire Mats. Write to us for estimates and Carpet information.

GORDON METAL CO.,

RICHMOND, VA

Tin Plate, Metals, Tanners' and Roofers' Material and Supplies.

- 137.. SampsonClinton
 797.. Surry CountyMt. Airy
 301.. Andrew ColemanBryson City
 953.. Transylvania CountyBrevard
 781.. Wa kupMonroe
 984.. Henry L. Wyatt.....Henderson
 515.. L. O'B. Branch.....Raleigh
 1084.. John WhiteWarrenton
 424.. Bryan Grimes.....Washington
 794.. Thomas RuffinGoldsboro
 1154.. General PenderBurnsville
 1278.. Osear R. Rand.....Holly Springs
 1237.. Confederate Veterans.....Charm
 1241.. R. F. Hoke.....Lumberton
 1248.. Henry L. Wyatt.....Bayboro
 1245.. Gates CountyWilleyton
 1217.. Zebulon B. Vance.....Carthage
 1264.. Jesse S. Barnes.....Wilson
 1268.. Sou-Nou-KeeCherokee
 1273.. Nimrod TriplettBoone
 1277.. Maurice T. Smith.....Oxford
 1278.. Oscar R. Rand.....Oxford
 1202.. A. I. RowlandRowland
 1304.. Henry M. Shaw.....Currituck
 1320.. W. P. Martin.....Jonesboro

United Daughters of the Confederacy.

Honorary Presidents—Mrs. W. M. Parsley, Wilmington; Mrs. Stonewall Jackson, Charlotte; Mrs. James M. Tierman, Salisbury; Mrs. D. H. Hill, Sr., Raleigh.
 Active Officers—Mrs. Wm. H. Overman, President, Salisbury.
 Mrs. T. J. Jarvis, First Vice-President, Greenville.
 Mrs. J. W. Hinsdale, Second Vice President, Raleigh.
 Miss Mary Oliver, Treasurer, New Bern.
 Mrs. Garland Jones, Recording Secretary, Raleigh.
 Miss Julia Alexander, Corresponding Secretary, Charlotte.
 Mrs. M. S. Parham, Registrar, Henderson.
 Mrs. Armistead Jones, Historian, Raleigh
 There are up to January 1st, 1902, 38 working chapters of Daughters and 7 Childrens' chapters.

The N. C. Society of Colonial Dames of America.

President—Mrs. Gaston Meares, Wilmington.
 Vice-President—Mrs. William Calder, Wilmington; Mrs. Thomas Settle, Asheville.
 Honorary Vice President—Mrs. Virginia Gwathmey Emple, Wilmington.
 Recording Secretary—Mrs. Alfred Moore Waddell, Wilmington.
 Corresponding Secretary—Mrs. Minor Fairfax Heiskell Gouverneur, Wilmington.
 Treasurer—Mrs. Nicholas Nixon Davis, Wilmington.
 Registrar—Miss Caroline G. Meares, Wilmington.
 Historian—Mrs. Emma Martin Moffitt, Wilmington.
 St. Philip's Memorial Committee—Mrs.

James Sprunt, Chairman, Wilmington.
 Genealogist—J. R. B. Hathaway, Edenton.

Board of Managers—Mrs. J. Hal Boatwright, Mrs. George Rountree, Mrs. Henry Short, Miss Eliza Meares, Mrs. George Wilson Kidder, Mrs. Clayton Giles, Mrs. J. W. Murchison, Mrs. E. P. Bailey, Mrs. Gabriel Holmes.

Grand Army of the Republic.

DEPARTMENT N. C. and VA. G. A. R. Norfolk, Va.—A. B. Keistand, Commander.
 Wilmington—J. C. Abbott Post, New Bern—J. C. Beecher Post, Issac Powell, Commander.
 Washington—Flusser Post, Lewis Barron, Commander.
 Hendersonville—Phil. Sheridan Post, S. A. Mace, Commander.
 Marshall—George W. Gahagan Post.
 Raleigh—General Meade Post, F. A. Englehard, Commander.
 Charlotte—Hartranft Post, R. W. Smith, Commander.
 Dwight—James J. McLane Post, J. S. Chappell, Commander.
 Plymouth—General Terry Post, Samuel Wiggins, Commander
 Murphy—W. P. Story Post, G. W. Payne, Commander.
 Winton—Reynolds Post, Simon Collins, Commander.
 Windsor—James G. Blaine Post, C. P. Pugh, Commander.
 Fayetteville—General Benjamin Harrison Post.

N. C. Press Association.

President—J. G. Boylin, (Wadesboro Messenger-Intelligencer), Wadesboro.
 Vice-Presidents—J. A. Thomas, (Louisburg Times), Louisburg; H. C. Martin, (Lenoir News), Lenoir; W. S. Herbert, (Kinston Free Press), Kinston.
 Secretary and Treasurer—J. B. Sherrill, (Concord Times), Concord.
 Historian—Rev. P. R. Law, (Lumber Bridge News), Lumber Bridge.
 Orator—Clyde R. Hoey, (Shelby Star), Shelby.
 Poet—Mark Squires, (Lenoir Topic), Lenoir.
 Executive Committee—J. G. Boylin, Chairman, Wadesboro; J. B. Sherrill, Secretary, Concord; H. A. London, Pittsboro; Thad. R. Manning, Henderson; J. B. Whitaker, Winston; R. R. Clark, Statesville; R. A. Deal, Wilkesboro.

N. C. Section of American Chemical Society.

President—W. A. Withers, Raleigh.
 Vice-President—W. J. Martin, Jr., Davidson.
 Secretary and Treasurer—C. B. Williams, Raleigh.
 Executive Committee—W. A. Withers, W. J. Martin, Jr., C. B. Williams.

University College of Medicine

RICHMOND, VIRGINIA.

MEDICINE, DENTISTRY, PHARMACY.
59 INSTRUCTORS IN COMBINED FACULTIES.

FIRST CLASS IN
STANDARD,
METHODS,
EQUIPMENT,
CLINICS.

FOR 108 PAGE CATALOGUE ADDRESS,
THE PROCTOR.

W. J. ANDERSON.
President.

RICHMOND STOVE CO.

R. G. RENNOLDS,
Sec.-Treas.

RICHMOND, VA.

-HANDSOME, DURABLE,
ECONOMICAL STOVES AND RANGES

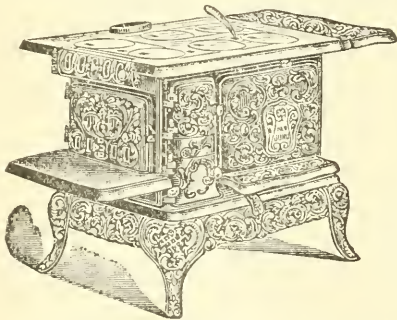

Up-to-Date,
Prettier,
Stronger,
Cheaper.

Manufacturers of Heating
Stoves, Cooking Stoves and
Ranges, Stove Hollow-ware
and Furniture. Fronts,
Grates, Fenders, etc.
RICHMOND, VA.

WHEAT, RYE, OATS, CLOVER AND GRASS.

SEED

NEW CROP. BEST GRADE.

Write for prices and samples.

S. T. BEVERIDGE & COMPANY,

1217 E. CARY STREET, RICHMOND, VA.

Medical Society of North Carolina.

President—Robert S. Young, Concord.
 Vice-Presidents—A. G. Carr, Durham; I. M. Taylor, Morganton; E. D. Dixon-Carroll, Raleigh; J. M. Parrott, Kinston.
 Secretary—George W. Pressly, Charlotte.
 Treasurer—G. T. Sikes, Grissom.
 Orator—John C. Rodman, Wilmington.
 Essayist—Eng. B. Glenn, Asheville.
 Leader of Debate—A. A. Kent, Lenoir.
 Board of Censors—H. W. Lewis, Jackson; A. Cheatham, Durham; Oscar McMullan, Elizabeth City.
 Legislative Committee—R. H. Lewis, Raleigh; S. W. Stevenson, Taylorsville; Abner Alexander, Columbia; C. M. Poole, Craven; H. A. Royster, Raleigh.
 Obituary Committee—E. G. Moore, Elm City; John M. Manning, Durham; J. A. Burroughs, Asheville.

Pharmaceutical Association.

President—E. W. O'Hanton, Winston.
 First Vice-President—Henry T. Hicks, Raleigh.
 Second Vice-President—W. A. Leslie, Morganton.
 Third Vice-President—G. K. Grantham, Dunn.
 Secretary—P. W. Vaughan, Durham.
 Treasurer—A. J. Cook, Fayetteville.
 Executive Committee—B. B. Owens, Winston; G. R. Wooten, Hickory; J. M. Scott, Charlotte; W. H. MacNair, Tarboro; P. W. Vaughan, ex-officio, Durham.
 Local Secretary—C. D. Bradham, New Bern.

North Carolina Dental Society

President—J. S. Spurgeon, Hillsboro.
 First Vice-President—J. D. Biggs, Williamston.
 Second Vice-President—J. H. Benton, New Bern.
 Secretary—J. Martin Fleming, Raleigh.
 Treasurer—D. L. James, Greenville.
 Essayist—J. S. Petts, Greensboro.
 Examining Board—V. E. Turner, President, Raleigh; R. H. Jones, Secretary, Winston; S. P. Lilliard, Rocky Mount; T. M. Hunter, Fayetteville; C. A. Bland, Charlotte; J. E. Mathews, Wilmington.

N. C. State Bar Association.

President—Charles M. Busbee, Raleigh.
 Vice-President—First District, A. O. Gayler, Plymouth; Second District, W. A. Dunn, Scotland Neck; Third District, D. L. Ward, New Bern; Fourth District, Donnell Giliam, Tarboro; Fifth District, George Rountree, Wilmington; Sixth District, F. A. Daniels, Goldsboro; Seventh District, H. McD. Robinson, Fayetteville; Eighth District, John D. Shaw, Rockingham; Ninth District, A. A. Hicks, Oxford; Tenth District, Z. V. Wa'sor, Lexington; Eleventh District, H. R. Scott, Reidsville; Twelfth District, A. G. Mangum, Gastonia; Thirteenth District, W. C. Newland, Lenoir;

Fourteenth District, Solomon Gailert, Ruthertfordton; Fifteenth District, George A. Shuford, Asheville; Sixteenth District, James M. Moody, Waynesville.
 Secretary and Treasurer—J. Crawford Biggs, Durham.

Members of Executive Committee—Clement Manly, Chairman, Winston-Salem; H. A. London, Secretary, Pittsboro; J. C. Pritchard, Marshall; Lee S. Overman, Salisbury; J. D. Murphy, Asheville; Fred. A. Woodard, Wilson.

The North Carolina Bankers Association.

President—John F. Bruton, Wilson.
 Vice-Presidents—G. W. Montcastle, Lexington; M. P. Pegram, Charlotte; N. C. Evans, Reidsville.
 Secretary and Treasurer—John M. Miller, Jr., Charlotte.
 Executive Committee—Composed of Officers, together with James P. Sawyer, Asheville; J. H. Beall, Lenoir; R. G. Vaughan, Greensboro; Joseph G. Brown, Raleigh.

N. C. Teachers Assembly.

President—Edwin Mims, Durham.
 First Vice-President—F. P. Venable, Chapel Hill.
 Secretary and Treasurer—W. D. Carmichael, Jr., Durham.

Association of Academies.

President—John Graham, Warrenton Academy, Warrenton.
 Vice President—A. F. Sams, Cary High School, Cary.
 Secretary and Treasurer—R. L. Madison, Cullowhee High School, Painter.

State Literary and Historical Association.

President—H. G. Connor, Wilson.
 First Vice-President—Bennehan Cameron, Raleigh.
 Second Vice-President—Mrs. Robert R. Cotten, Bruce.
 Third Vice-President—J. P. Caldwell, Charlotte.
 Secretary and Treasurer—Alex. J. Feild, Raleigh.

The Tobacco Growers' Association.

President—John S. Cunningham, Cuningham.
 Vice President—J. B. Phillips, Battleboro.
 Secretary—T. B. Parker, Hillsboro.
 Treasurer—W. B. Uchurch, Morrisville.
 Executive Committee—Colonel R. W. Wharton, Washington; Dr. R. H. Spight, Wrenale; R. H. Ricks, Rocky Mount; H. H. Knight, Eagle Rock; W. L. Kennedy, Falling Creek; Gen. T. F. Toon, Raleigh; Dr. Elias Fulp, Fulp; W. L. Poudin, Archdale.

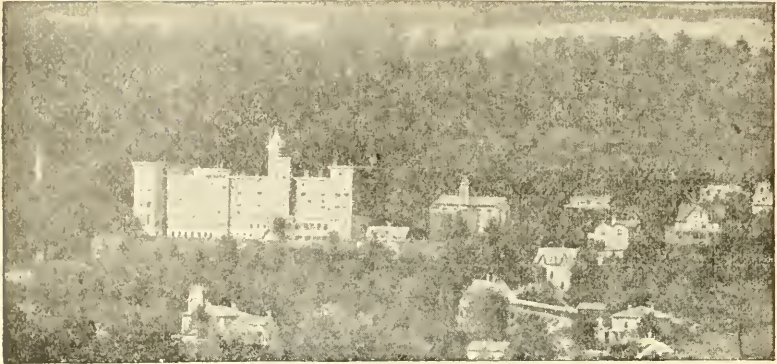

The Jackson Sanatorium, Dansville, Livingston County, New York.

A FAMOUS Northern Health Resort. Most desirable climate, specially valuable spring water, magnificent scenery, absolutely Fire Proof building, situated in beautiful Hillside woodland park—every modern convenience, large corps of regularly educated physicians of large experience. No objectionable cases received. All forms of baths, Massage, Swedish Movements and Electricity given by skilled attendants. Accommodations and service of highest class. Social atmosphere perfect—Superior cuisine directed by Emma P. Ewing, teacher of cooking at Chautauqua Summer School.

Do not fail to write for terms and illustrated literature if needing Health or Rest. Address,

J. ARTHUR JACKSON, M D, Secretary

O. E. CHRISTOPHER.

R. DUCKHARDT.

Illustrators of
Catalogues
Books,
Magazines,
and
Souvenirs.

**CHRISTOPHER
ENGRAVING
COMPANY**

Half-Tone and
Line
Engravings,
Embossing
and
Color Plates.

Photo Engravers, Richmond, Va.

P. O. BOX 125.

NEW PHONE, 527.

The N. C. Poultry Association.

President—A. E. Tate, High Point.
 Vice-Presidents—J. P. Kerr, Biltmore; B. S. Lavis, Charlotte; T. P. Dillon, Monroe.
 Treasurer—A. V. Sapp, High Point.
 Secretary—R. L. Simmons, Cherryville.
 Assistant Secretary—O. E. Wilson, Archdale.
 Show Superintendent—Jesse A. Harrell, Ellenboro.
 Assistant Superintendent—S. W. Porter, Griffith.

State Horticultural Society.

President—J. Van Lindley, Pomona.
 Vice-President—W. F. Massey, Raleigh.
 Secretary and Treasurer—Franklin Sherman, Raleigh.
 District Vice Presidents—O. Warren, Greenville; J. S. Westbrook, Faison; O. W. Blacknall, Kittrell; D. E. Parker, Graham; C. R. B. Caldwell, Charlotte; Dr. Bahnson, Salem; J. D. Gulliver, Asheville.
 Executive Committee—B. Von Hurff, Southern Pines; P. H. Beck, Southern Pines; J. D. Gulliver, Asheville; J. Van Lindley, Pomona; Franklin Sherman, Raleigh.

N. C. Farmers' State Alliance.

President—W. B. Fleming, Ridgeway.
 Vice-President—Thomas P. Johnston, Salisbury.
 Secretary-Treasurer—T. B. Parker, Hillsboro.
 Lecturer—J. C. Bain, Wade.
 Chaplain—W. S. Mercer, Myock.
 Steward—John M. Mitchell, Goldsboro.
 Door-Keeper—George T. Lane, Greensboro.
 Sergeant-at-Arms—R. H. Lane, Aurora.
 State Business Agent—T. B. Parker, Hillsboro.
 Trustee B. A. Fund—W. A. Graham, Machpelah.
 Executive Committee—J. W. Denmark, Chairman, Raleigh; John Graham, Warren; Dr. J. E. Person, Pilkeville; T. J. Oldham, Teer; W. B. Fleming, Ridgeway.

State Farmers' Association.

President—Dr. R. H. Speight, Wrendale.
 Secretary—T. B. Parker, Hillsboro.

Funeral Directors and Embalmers.

President—C. W. Brown, Asheville.
 First Vice-President—F. H. Vogler, Salem.
 Second Vice-President—B. T. Amerson, Wilson.
 Third Vice-President—Alex. T. Barnes, Henderson.
 Secretary—W. L. Bell, Concord.
 Treasurer—E. G. Lanigan, Greenville.

State Firemen's Association.

President—James D. McNeill, Fayetteville.
 First Vice President—H. L. Riggins, Winston.

Second Vice President—W. S. Orr, Charlotte.

Treasurer—T. A. Green, New Bern.

Statistician—L. J. Taylor, New Bern.

Secretary—W. C. Von Gahn, Wilmington.

Grand Lodge, I. O. O. F.

Instituted at Wilmington, January 6, 1843, by Rev. Geo. M. Bain, District Deputy Grand Sire, of Portsmouth, Va., by authority of the Grand Lodge of the United States (now the Sovereign Grand Lodge.)

Grand Master—R. W. Murray, Greensboro.
 Deputy Grand Master—J. F. Griffith, Winston.

Grand Warden—Dr. L. B. McBrayer, Asheville.

Grand Secretary—B. H. Woodell, Raleigh.

Grand Treasurer—R. J. Jones, Wilmington.

Grand Representative to Sovereign Grand Lodge—B. H. Woodell, Raleigh.

Grand Representative to Sovereign Grand Lodge—Marcus W. Jacobi, Wilmington.

Grand Marshal—Plato Collins, Kinston.

Grand Conductor—J. J. Hopkins, Wilmington.

Grand Guardian—W. J. Hannah, Waynesville.

Grand Herald—J. G. Shannonhouse, Charlotte.

Grand Chaplain—Rev. F. D. Swindell, D. D., Goldsboro.

Grand Encampment, I. O. O. F.

Grand Patriarch—George Green, New Bern.

Grand High Priest—W. E. Faison, Raleigh.

Grand Senior Warden—R. H. Ramsay, Charlotte.

Grand Scribe—B. J. Jacobs, Wilmington.

Grand Treasurer—Thomas W. Blake, Raleigh.

Grand Junior Warden—L. L. Boon, Wilmington.

Grand Representative—B. C. Gorham, Fayetteville.

Grand Marshal—L. W. Jeancrett, Asheville.

Grand Inside Sentinel—D. W. Woodhouse, Poplar Branch.

Grand Outside Sentinel—T. L. McLean, Greensboro.

Grand Lodge Knights of Pythias.

Supreme Representatives—E. A. Ebert, Winston; C. A. Webb, Asheville.

Grand Chancellor—L. P. McLoud, Asheville.

Grand Vice-Chancellor—J. L. Scott, Jr., Graham.

Grand Prelate—Rev. E. D. Brown, Kinston.

Grand Keeper of Records and Seal—W. T. Hollowell, Goldsboro.

Grand Master of Exchequer—J. C. Mills, Rutherfordton.

HARRIS LITHIA WATER

SOLD ON THE MERITS OF ITS ANALYSIS AND ON THE RECOMMENDATIONS OF THE MEDICAL PROFESSION WHO PRESCRIBE IT WHERE LITHIA IS INDICATED.

ANALYSIS OF HARRIS LITHIA WATER.

By R. Ogden Doremus, M. D., LL. D.

Professor of Chemistry and Physics, College City of New York, October 7th, 1891.

Its Specific Gravity is 10014 at 60 deg. F.

| | |
|------------------------------------|-------------------|
| Calcium Sulphate | 100.463 Imp. Gal. |
| Potassium Sulphate | 0.624 |
| Sodium Sulphate | 0.700 |
| Sodium Chloride | 0.918 |
| Sodium Bicarbonate | 2.917 |
| Lithium Bicarbonate | 2.861 |
| Magnesium Bicarbonate | 3.674 |
| Iron Bicarbonate | 0.392 |
| Silica | 3.029 |
| Phosphoric Acid | Trace |
| Loss on Ignition | 18.651 |
| | <hr/> |
| | 114.229 |
| Solid Dried at 226 degrees F | 118.778 |
| Carbonic Acid in Bicarbonate | 4.038 |
| | <hr/> |
| | 122.816 |

The water is clear, odorless and slightly acid.

For Sale by Dealers Generally. Send for Pamphlet.

HARRIS LITHIA SPRINGS,

Harris Springs, S. O.

NO HOME

Is safe without a bottle of Dr.
WORTHINGTON'S REMEDY

For Bowel Complaints, an Instant Pain Cure. It cures when everything else fails. Price, 25c. at Drug Store.

Worthington Southern M'fg Company,

WILSON, NORTH CAROLINA.

J. T. WYATT,

Granite Contractor, and Proprietor of Wyatt's Mountain Granite Works, Building Stones, Mill Stones, Paving Stones

Curbing, Flagging, Granite Girders, Rustic Monuments, Engine B-ds, and Granite Vaults.

Shipping Point: Cranite Quarry, Near Salisbury, N. C

Grand Master at Arms—J. L. Arrington, Rocky Mount,

Grand Inner Guard—B. Nooe, Jr., Pittsboro.

Grand Outer Guard—D. H. Collins, Greensboro.

Grand Lodge of Masons.

Grand Master—B. S. Royster, Oxford.

Deputy Grand Master—H. I. Clarke, Hamiltion.

Senior Grand Warden—W. S. Liddell, Charlotte.

Junior Grand Warden—F. D. Winston, Windsor.

Grand Treasurer—William Simpson, Raleigh.

Grand Secretary—John C. Drewry, Raleigh.

Grand Chaplain—Thomas Bell, Greensboro.

Grand Lecturer—B. W. Hatcher, Liberty.

Senior Grand Deacon—S. M. Gattis, Hillsboro.

Junior Grand Deacon—T. J. Reed, Biltmore.

Grand Marshal—A. B. Andrews, Jr., Raleigh.

Grand Sword Bearer—A. K. Smith, Smithfield.

Grand Pursuivant—E. W. O'Hanlan, Winston.

Grand Steward—R. N. Hackett, Wilkesboro.

Grand Steward—F. M. Winchester, Charlotte.

Grand Tiler—R. H. Bradley, Raleigh.

Grand Chapter Royal Arch Masons.

M. E. Grand High Priest—DeWitt E. Allen, Charlotte.

R. E. Deputy Grand High Priest—John C. Drewry, Raleigh.

R. E. Grand King—Henry G. Smallbones, Wilmington.

R. E. Grand Scribe—William Anderson, Charlotte.

R. E. Grand Treasurer—William Simpson, Raleigh.

R. E. Grand Secretary—James C. Munds, Wilmington.

E. Grand Chaplain—Hilliard F. Chreitzberg, Gastonia.

E. Grand Captain of the Host—E. O. Toomer, Wilmington.

E. Grand Principal Sojourner—Jas. D. Glenn, Greensboro.

E. Grand Royal Arch Captain—Lat. Williams, Wilson.

E. Grand Master Third Veil—J. H. Brakeford, Asheville.

E. Grand Master Second Veil—A. B. Andrews, Jr., Raleigh.

E. Grand Master First Veil—F. H. Short, Washington.

E. Grand Lecturer—F. M. Moye, Wilson.

E. Grand Sentinel—Robert H. Bradley, Raleigh.

Grand Council Royal Select Masters.

Most Illustrious Grand Master—W. S. Liddell, Charlotte.

Deputy Illustrious Grand Master—W. F. Randolph, Asheville.

Grand Principal Conductor of the Work—A. B. Andrews, Jr., Raleigh.

Grand Treasurer—E. P. Bailey, Wilmington.

Grand Recorder—James C. Munds, Wilmington.

Grand Captain of the Guard—F. Ulrich, New Bern.

Grand Conductor of the Council—W. Anderson, Charlotte.

Grand Steward—E. O. Toomer, Wilmington.

Grand Sentinel—R. H. Bradley, Raleigh.

Grand Commandery Knights Templar.

Grand Commander—R. E. Sir DeWitt E. Allen, Charlotte.

Deputy Grand Commander—V. E. Sir John C. Drewry, Raleigh.

Grand Generalissimo—E. Sir James K. Norfleet, Winston.

Grand Captain General—E. Sir F. Ulrich, New Bern.

Grand Prelate—E. Sir and Rev. Thos. Bell, Greensboro.

Grand Senior Warden—E. Sir L. A. Dods-worth, Charlotte.

Grand Junior Warden—E. Sir F. T. Merriwether, Asheville.

Grand Treasurer—E. Sir William Simpson, Raleigh.

Grand Recorder—E. Sir James C. Munds, Wilmington.

Grand Standard Bearer—E. Sir J. D. Helme, Greensboro.

Grand Sword Bearer—E. Sir T. S. Franklin, Charlotte.

Grand Warder—E. Sir E. Norden, Wilmington.

Grand Sentinel—E. Sir Robert H. Bradley, Raleigh.

Improved Order of Red Men.

Great Sachem—H. E. King, Raleigh.

Great Senior Sagamore—W. H. Lane, Wilmington.

Great Junior Sagamore—C. T. Buckman, Washington.

Great Prophet—W. S. Liddell, Charlotte.

Great Chief of Records—W. Ben. Goodwin, Elizabeth City.

Great Keeper of Wampum—T. T. Whitcombe, Elizabeth City.

Great Sannan—A. Bunn, Charlotte.

Great Mishinewa—J. F. Keeter, Henrietta.

Great Guard of the Wigwam—C. W. Grainger, Goldsboro.

Great Guard of the Forest—J. E. Humphries, Rocky Mount.

Great Trustees—J. M. Bishop, Raleigh; J. M. McGowan, Wilmington; E. P. H. Strunck, Wilmington.

W. S. WILKINSON.

J. D. BULLUCK.

Wilkinson, Bulluck & Co.,

INSURANCE AND REAL ESTATE,
 General Agents for the
 MARYLAND LIFE INSURANCE COMPANY,
 Rocky Mount, N. C.

Walter Boone.

John S. Jenkins.

BOONE & JENKINS, COTTON FACTORS

—AND GENERAL—

COMMISSION MERCHANTS
 ATLANTIC CITY.

ROCKY MOUNT MFG. COMPANY,

MANUFACTURERS OF COFFINS AND CASKETS.

Manufacturers' Agents for Undertakers' Supplies,
 Rocky Mount, - - - - - North Carolina.

Our Prices are the Lowest.

Our Coffins are the Best.

D. J. ROSE, President.

W. S. WILKINSON, Sec. & Trea.

W. T. VOGLER & SON,

WINSTON-SALEM, N. C.

234 and 236 Main Street.
 Jewelers and Opticians. Dia-
 monds, Fine Jewelry and Cut
 Glass. Reliable Watches for Rail-
 road employes. Railroad Watch in-
 spectors. Mail orders promptly
 attended to.

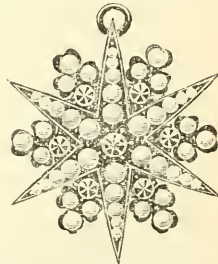

Political Organizations.

DEMOCRATIC STATE EXECUTIVE COMMITTEE.

Chairman, F. M. Simmons, Raleigh.
Secretary, P. M. Pearsall, Raleigh.

National Committeeman.

Josephus Daniels, Raleigh.

Members State Committee.

First District—Wilson G. Lamb, Wilmington; A. S. Willis, Beaufort; W. P. Roberts, Gatesville; B. B. Winborne, Murfreesboro.

Second District—Thos. W. Mason, Garysburg; L. V. Morrill, Snow Hill; M. J. Hawkins, Ridgeway; N. O'Berry, Goldsboro.

Third District—Thos. Daniels, New Bern; D. E. McIver, Sanford; Isaac Murchison, Fayetteville; Dr. J. M. Faison, Faison.

Fourth District—J. R. Young, Henderson; R. H. Hayes, Pittsboro; E. C. Beddingfield, Raleigh; Wiley Rush, Asheboro, (deceased).

Fifth District—B. S. Royster, Oxford; J. S. Manning, Durham; R. D. Reid, Reidsville; J. J. Nelson, Greensboro.

Sixth District—Heriot Clarkson, Charlotte; W. H. Bernard, Wilmington; G. B. Patterson, Maxton; Walter H. Neal, Laurinburg.

Seventh District—C. W. Boshamer, Statesville; R. T. Pickens, Lexington; Paul B. Means, Concord; W. H. Williams, Newton.

Eighth District—R. N. Hackett, Wilkesboro; Clyde R. Hoey, Shelby; J. R. Lewellyn, Dobson; W. C. Erwin, Morganton.

Ninth District—W. E. Moore, Webster; W. T. Lee, Waynesville; J. C. L. Bird, Marion; J. Y. Jordan, Asheville.

Members Central Committee.

Cyrus B. Watson, Winston.

Thos. J. Jarvis, Greenville.

Theo. F. Davidson, Asheville.

Jas. H. Pon, Raleigh.

J. H. Weddington, Charlotte.

E. J. Hale, Fayetteville.

J. S. Carr, Durham.

E. C. Smith, Raleigh.

J. S. Cunningham, Cunningham.

Geo. Warburton, Rockingham.

F. A. Woodard, Wilson.

Claudius E. Pov, New Bern.

James A. Lockhart, Wadesboro.

R. L. Holt, Burlington.

C. C. Lyon, Elizabethtown.

R. J. Brevard, Charlotte.

Frank S. Spruill, Louisburg.

Chas. M. Busbee, Raleigh.

W. R. Allen, Goldsboro.

R. R. Cotton, Falkland.

S. S. Holt, Smithfield.

W. B. Rodman, Washington.

O. H. Guion, New Bern.

M. H. Justice, Rutherfordton.

W. G. Lamb, Williamston.

S. A. Ashe, Raleigh.

H. A. London, Pittsboro.

A. W. Haywood, Haw River.

N. B. Proughton, Raleigh.

Dr. I. E. Green, Weldon.

John R. Webster, Reidsville.

Wm. M. Webb, Murch. ad City.

Democratic Chairmen County Committees.

Alamance—W. H. Carroll, Burlington.

Alexander—J. H. Burke, Taylorsville.

Alleghany—W. E. Cox, Sparta.

Ashe—J. C. Boylin, Wadesboro.

Ashe—Dr. J. W. Colvard, Jefferson.

Beaufort—W. B. Rodman, Washington.

Bertie—J. B. Stokes, Windsor.

Bladen—C. C. Lyon, Elizabethtown.

Brunswick—M. C. Guthrie, Southport.

Buncombe—J. D. Murphy, Ashville.

Burke—A. C. Avery, Jr., Morganton.

Cabarrus—A. B. Young, Concord.

Ca'dwell—J. N. McCall, Lenoir.

Camden—E. M. McFord, Camden.

Carteret—L. A. Garner, Beaufort.

Caswell—Dr. W. O. Spencer, Yanceyville.

Catawba—J. H. McLeland, Newton.

Chatham—R. H. Hayes, Pittsboro.

Cherokee—Benj. Posey, Murphy.

Chowan—W. M. Bond, Edenton.

Cay—D. H. Moore, Brass-town.

Cleveland—E. Y. Webb, Shelby.

Co'umbus—J. A. Brown, Chadbourn.

Craven—C. T. Watson, New Bern.

Cumberland—H. L. Cook, Fayetteville.

Currituck—E. R. Johnson, Currituck.

Dare—R. W. Smith, Manteo.

Davidson—H. B. Varner, Lexington.

Davie—T. B. Bailey, Mocksville.

Duplin—D. L. Carlton, Kenansville.

Durham—Paul C. Graham, Durham.

Edgecombe—D. B. Batts, Tarboro.

Forsyth—Andrew Joyner, Winston.

Franklin—J. A. Thomas, Louisburg.

Gaston—Oscar F. Mason, Dallas.

Gat s—W. T. Cross, Gatesville.

Graham—W. F. Mauney, Robbinsville.

Granville—B. S. Royster, Oxford.

Greene—L. V. Morrill, Snow Hill.

Gu'ford—A. M. Scales, Greensboro.

Halifax—E. L. Travis, Halifax.

Harnett—J. C. Cifford, Dunn.

Haywood—W. J. Hannah, Waynesville.

Henderson—M. L. Shipman, Hendersonville.

Hertford—B. B. Winborne, Murfreesboro.

Hyde—S. S. Mann, Swan Quarter.

Iredell—J. A. Hartness, Statesville.

Jackson—C'oman C. Cowan, Webster.

Johnston—W. W. Cole, Smithfield.

Jones—T. C. Whitaker, Trenton.

Lenoir—J. W. Grainger, Kinston.

Lincoln—C. E. Childs, Lincolnton.

McDowell—E. H. Dysart, Marion.

Macon—Lee Crawford, Franklin.

Madison—T. J. Murray, Marshall.

Martin—Harry W. Stubbs, Williamston.

Mecklenburg—J. D. McCall, Charlotte.

THE ATLANTIC HOTEL

MOREHEAD CITY, N. C.

North Carolina's Favorite Resort by the Sea.

This famous old seaside resort hotel will open for the season of the Twentieth Century, June the first, 1902, under capable and efficient management. New and extensive improvements have been added to this grand old hotel, and the season of 1902 will be the grandest in its history.

THE ATLANTIC HOTEL IS LOCATED NEAR CAPE LOOKOUT, and is one of the MOST POPULAR RESORTS ON THE SOUTHERN COAST, particularly with the people of North Carolina, Georgia, Tennessee, Alabama, and other Southern States. The pleasures at this historical resort are many and varied; EXCELLENT GAME-FISHING, UNEXCELLED AT ANY RESORT IN THE COUNTRY, such as the beautiful and dashing Spanish mackerel, the gallant blue fish, the massive drum, sheephead and others too numerous to mention. SPLENDID YACHTING, BOATING, SAILING AND SURF BATHING; the largest ball-room in the South, with an excellent orchestra rendering daily concerts. The cuisine is all that could be desired with an abundance of sea foods, etc. Express and telegraph office in the hotel. If you wish to enjoy the summer months, go to that delightful old place.

The Atlantic Hotel, - Morehead City, N. C.

CHARLES S. WALLACE,

WHOLESALE DEALER AND SHIPPER OF

Fish, Oysters, Clams, Soft Crabs
and Diamond-back Terrapin.

Prices and all other information cheerfully furnished.
Perfect satisfaction guaranteed to every customer.

MOREHEAD CITY, N. C.

S. H. Hawes & Co

Dealers In

Coal, Lime, Cement, Etc., Etc.

RICHMOND, VIRGINIA.

Mitchell—W. L. Lambert, Bakersville.
 Montgomery—Chas. T. Luther, Troy.
 Moore—D. A. McDonald, Carthage.
 Nash—Zeb. V. Jenkins, Nashville.
 New Hanover—E. F. Johnson, Wilmington.

Northampton—R. B. Peebles, Jackson.
 Onslow—Thos. Gilman, Jacksonville, (deceased.)

Orange—S. M. Gattis, Hillsboro.
 Pamlico—R. L. Woodard, Bayboro.
 Pasquotank—J. B. Leigh, Elizabeth City.
 Pender—J. F. Johnson, Rocky Point.
 Perquimans—W. J. Cox, Hertford.
 Person—A. P. Kitchin, Roxboro. (Removed to Scotland Neck).

Pitt—A. L. Blow, Greenville.
 Polk—Geo. C. Justice, Columbus.
 Randolph—R. R. Ross, Asheboro.
 Richmond—Cameron Morrison, Rockingham.

Robeson—G. W. McLeod, Lumberton.
 Rockingham—P. D. Watt, Reidsville.
 Rowan—John M. Julian, Salisbury.
 Rutherford—Geo. Biggerstaff, Rutherfordton.

Sampson—John D. Kerr, Clinton.
 Scotland—F. B. Gibson, Gibson.
 Stanly—R. E. Austin, Albemarle.
 Stokes—Walter W. King, Danbury.
 Surry—S. P. Graves, Mt. Airy.
 Swain—A. M. Fry, Bryson City.
 Transylvania—W. Calloway, Brevard.
 Tyrrell—Jos. A. Spruill, Columbia.
 Union—J. G. Covington, Monroe.
 Vance—R. S. McCoin, Henderson.
 Wake—Armistead Jones, Raleigh.
 Warren—J. A. Dowtin, Warrenton.
 Washington—Thos. W. Blount, Roper.
 Watauga—J. C. Horton, Boone.
 Wayne—W. R. Allen, Goldsboro.
 Wilkes—W. W. Barber, Wilkesboro.
 Wilson—C. C. Daniels, Wilson.
 Yadkin—D. M. Reece, Yadkinville.
 Yancey—C. E. Gardner, Burnsville.

REPUBLICAN STATE EXECUTIVE COMMITTEE.

Senator J. C. Pritchard, (Chairman),
 Marshall.

W. S. Hyams, Secretary, Bakersville.
 C. J. Bailey, Treasurer, Advance.
 J. C. Pritchard, National Committeeman,
 Marshall.

Executive Committee State at Large.

Z. V. Walsler, Lexington.
 E. C. Duncan, Raleigh.
 H. S. Harkins, Asheville.
 Tyre Glenn, Greensboro.
 C. G. Bailey, Advance.
 H. P. Cheatham, Halifax.
 F. D. Jones, Gulf.
 First District—Starkey Hare, Winton.
 Second District—R. J. Lewis, Littleton.
 Third District—W. J. Sutton, Elizabethton.
 Fourth District—J. M. Millikan, Asheboro.
 Fifth District—J. A. Norwood, Oxford.

Sixth District—H. C. Dockery, Rockingham.

Seventh District—J. W. C. Long, Statesville.

Eighth District—Spencer Blackburn, Winston.

Ninth District—T. S. Rollins, Marshall.

Chairmen County Executive Committees.

Alamance—Heenan Hughes, Graham.
 Alexander—Dr. C. J. Carson, Taylorsville.
 Alleghany—D. M. Beck, Sparta.
 Anson—J. L. Matheson, Wadesboro.
 Ashe—S. G., Parsons, Grassy Creek.
 Beaufort—J. B. Respass, Washington.
 Bertie—R. H. Norfleet, Kelford.
 Bladen—R. S. White, Elizabethtown.
 Brunswick—Robert W. Davis, Southport.
 Buncombe—W. E. Logan, Asheville.
 Burke—L. A. Bristol, Morganton.
 Cabarrus—G. L. Patterson, Concord.
 Caldwell—R. L. Sherrill, Lenoir.
 Camden—W. R. Dozier, South Mills.
 Carteret—C. D. Jones, Beaufort.
 Caswell—Albert Bigelow, Yanceyville.
 Catawba—C. P. Moore, Hickory.
 Chatham—H. T. Chapin, Pittsboro.
 Cherokee—N. Z. Dewezze, Murphy.
 Chowan—W. W. Blair, Edenton.
 Clay—I. A. Moore, Tusquitee.
 Cleveland—S. S. Marks, Shelby.
 Columbus—J. D. Mauldy, Whiteville.
 Craven—Robert Hancock, New Bern.
 Cumberland—A. L. McCaskill, Fayetteville.
 Currituck—C. J. Archer, Moyock.
 Dare—S. C. Pugh, Wanchese.
 Davidson—Zeb. V. Walsler, Lexington.
 Davie—M. D. Kimbrough, Mocksville.
 Duplin—D. A. Williams, Kenansville.
 Durham—S. M. Holton, Durham.
 Edgecombe—Geo. H. White, Tarboro.
 Forsyth—S. E. Hall, Winston-Salem.
 Franklin—W. K. Martin, Louisburg.
 Gaston—L. L. Jenkins, Gastonia.
 Gates—James Jenkins, Gatesville.
 Graham—John Dayton, Robbinsville.
 Granville—J. W. Brown, Oxford.
 Greene—D. W. Patrick, Snow Hill.
 Guilford—O. C. Wheeler, Greensboro.
 Halifax—John H. Hannon, Halifax.
 Harnett—O. J. Spears, Lillington.
 Haywood—T. L. Greene, Waynesville.
 Henderson—Brownlow Jackson, Hendersonville.
 Hertford—J. B. Catus, Winton.
 Hyde—A. Barry, Swan Quarter.
 Iredell—J. W. C. Long, Statesville.
 Jackson—John R. Long, Painter.
 Johnston—J. D. Parker, Smithfield.
 Jones—R. B. Dunn, Trenton.
 Lenoir—J. F. Parrott, Kinston.
 Lincoln—W. C. Muller, Lincolnton.
 Macon—H. H. Jarrett, Franklin.
 Madison—John A. Hendricks, Marshall.
 McDowell—J. C. Pool, Marion.
 Mecklenburg—J. W. Mullen, Charlotte.
 Martin—W. A. Johnson, Williamston.
 Mitchell—C. F. Baker, Bakersville.
 Montgomery—G. S. Beaman, Troy.
 Moore—G. D. B. Reynolds, Eagle Springs.
 Nash—N. C. Cooper, Nashville.

New Hanover—T. E. Wallace, Wilmington.
 Northampton—W. H. Buffaloe, Jackson.
 Onslow—J. F. Giles, Jacksonville.
 Orange—D. Frank Crawford, Teer.
 Pamlico—D. H. Abbott, Vandemere.
 Pasquotank—J. S. Wilcox, Kehukee.
 Pender—H. M. Croon, Burgaw.
 Perquimans—W. R. White, Hertford.
 Person—H. C. Fagelman, Centre Grove.
 Pitt—J. W. Perkins, Greenville.
 Polk—N. B. Hampton, Columbus.
 Randolph—Jas. M. Milken, Asheboro.
 Richmond—A. M. Long, Rockingham.
 Robeson—B. F. McLean, Maxton.
 Rowan—John A. Ramsay, Salisbury.
 Rockingham—J. R. Joyce, Reidsville.
 Rutherford—R. W. Logan, Rutherfordton.
 Sampson—M. B. Williams, Clinton.
 Scotland—William H. Cox, Laurinbrg.
 Stanly—Green M. Dry, Albemarle.
 Stokes—H. M. McGee, Germanton.
 Surry—J. H. C. Norman, Dobson.
 Swain—A. J. Hall, Bryson City.
 Transylvania—Chas. B. Deaver, Brevard.
 Tyrrell—Dr. Ab. Alexander, Columbia.
 Union—J. S. Hasty, Monroe.
 Vance—G. W. Rodgers, Kittrells.
 Wake—D. H. Young Raleigh.
 Warren—Albert Spruill, Warrenton.
 Washington—W. H. Stubbs, Plymouth.
 Watauga—L. H. Michael, Rutherford.
 Wayne—Moses B. Fanner, Mount Olive.
 Wilkes—C. H. Somers, Wilkesboro.
 Wilson—John Renfrow, Mecksville.
 Yadkin—John Q. Holton, Yadkinville.
 Yancey—C. C. Lissenbee, Burnsville.

POPULIST STATE EXECUTIVE COMMITTEE.

Marion Butler, Chairman, Raleigh.
 J. F. Mitchell, Franklinton.
 J. F. Click, Hickory.
 A. S. Peace, Oxford.
 J. B. Lloyd, Tarboro.
 Z. T. Garrett, Henderson.

State Committee.

First District—W. J. Leary, Sr., Edenton.
 Second District—R. B. Kinsey, La Grange.
 Third District—E. M. Cole, Carthage.
 Fourth District—H. E. King, Raleigh.
 Fifth District—J. T. B. Hoover, Hillsboro.
 Sixth District—S. A. Edmund, Lumberton.
 Seventh District—S. A. Earnhardt, Salisbury.
 Eighth District—W. D. Hickman, Lenoir.
 Ninth District—L. Purgason, Rutherfordton.

National Committeemen.

Marion Butler, Raleigh.
 S. A. Lawrence, Mooresville.
 Cyrus Thompson, Richlands.

PROHIBITION STATE COMMITTEE.

Edwin Shaver, (chairman), Salisbury.
 Dr. J. M. Templeton, Cary.
 Rev. W. H. L. McLaurin, Mocksville.
 W. H. Moffitt, Lexington.

Giles Hinson, Goldsboro.
 W. M. White, Gastonia.
 Dr. J. W. Long, Treasurer, Salisbury.
 T. P. Johnston, Secretary, Salisbury.
 N. W. Newby, Wadeville.
 Rev. Henry Sheets, Lexington.

SENATORIAL DISTRICTS IN NORTH CAROLINA.

(As Arranged By The Legislature of 1891).

FIRST—Camden, Chowan, Currituck, Gates, Hertford, Pasquotank, Perquimans—two Senators.

SECOND—Beaufort, Dare, Hyde, Martin, Pamlico, Tyrrell, Washington—two Senators.

THIRD—Bertie, Northampton—one Senator.

FOURTH—Halifax—one Senator.

FIFTH—Edgecomb—one Senator.

SIXTH—Pitt—one Senator.

SEVENTH—Franklin, Nash, Wilson—two Senators.

EIGHTH—Carteret, Craven, Greene, Jones, Lenoir, Onslow—two Senators.

NINTH—Wayne—one Senator.

TENTH—Duplin, Pender—one Senator.

ELEVENTH—Brunswick, New Hanover—one Senator.

TWELFTH—Bladen, Columbus—one Senator.

THIRTEENTH—Robeson—one Senator.

FOURTEENTH—Cumberland—one Senator.

FIFTEENTH—Harnett, Johnson, Sampson—two Senators.

SIXTEENTH—Wake—one Senator.

SEVENTEENTH—Vance, Warren—one Senator.

EIGHTEENTH—Granville, Person—one Senator.

NINETEENTH—Alamance, Caswell, Durham, Orange—two Senators.

TWENTY—Rockingham—two Senators.

TWENTY-FIRST—Guilford—one Senator

TWENTY-SECOND—Chatham, Moore, Richmond, Scotland—two Senators.

TWENTY-THIRD—Montgomery, Randolph—one Senator.

TWENTY-FOURTH—Anson, Davidson, Stanly, Union—two Senators.

TWENTY-FIFTH—Cabarrus, Mecklenburg, —two Senators.

TWENTY-SIXTH—Rowan—one Senator.

TWENTY-SEVENTH—Forsyth—one Senator.

TWENTY-EIGHTH—Stokes, Surry—one Senator.

TWENTY-NINTH—Davie, Wilkes, Yadkin,—one Senator.

THIRTIETH—Iredell—one Senator.

THIRTY-FIRST—Catawba, Lincoln—one Senator.

THIRTY-SECOND—Gaston—one Senator.

THIRTY-THIRD—Cleveland, Henderson, Polk, Rutherford—two Senators.

THIRTY-FOURTH—Alexander, Burke, Caldwell, McDowell—two Senators.

THIRTY-FIFTH—Alleghany, Ashe, Watauga—one Senator.

THIRTY-SIXTH—Madison, Mitchell, Yancey—one Senator.

THIRTY-SEVENTH—Buncombe—one Senator.

THIRTY-EIGHTH—Haywood, Jackson, Swain, Transylvania—one Senator.

THIRTY-NINTH—Cherokee, Clay, Graham, Macon—one Senator.

TEN NEW CONGRESSIONAL DISTRICTS.

(As Arranged by The Legislature of 1891).

FIRST—Beaufort, Camden, Chowan, Currituck, Dare, Gates, Hertford, Hyde, Martin, Pasquotank, Perquimans, Pitt, Tyrrell, Washington.

SECOND—Bertie, Edgemcombe, Greene, Halifax, Lenoir, Northampton, Warren, Wilson.

THIRD—Carteret, Craven, Duplin, Jones, Onslow, Pamlico, Pender, Sampson, Wayne.

FOURTH—Chatham, Franklin, Johnston, Nash, Vance, Wake.

FIFTH—Alamance, Caswell, Durham, Forsyth, Granville, Guilford, Orange, Person, Rockingham, Stokes.

SIXTH—Bladen, Brunswick, Columbus, Cumberland, Harnett, New Hanover, Robeson.

SEVENTH—Anson, Davidson, Davie, Montgomery, Moore, Randolph, Richmond, Scotland, Union, Yadkin.

EIGHTH—Alexander, Alleghany, Ashe, Cabarrus, Caldwell, Iredell, Rowan, Stanly, Surry, Watauga, Wilkes.

NINTH—Burke, Catawba, Cleveland, Gaston, Lincoln, Madison, Mecklenburg, Mitchell, Yancey.

TENTH—Buncombe, Cherokee, Clay, Graham, Haywood, Henderson, Jackson, McDowell, Macon, Polk, Rutherford, Swain, Transylvania.

NEW JUDICIAL DISTRICTS.

(For New Judicial Districts See Judiciary Department.)

SOCIETIES AND ORGANIZATIONS.

(Continued from page 41).

Junior Order U. A. M.

State Councilor—C. B. Webb, Statesville.
State Vice Councilor—J. B. Moore, Washington.

Junior Past State Councilor—B. S. Nissen, Winston-Salem.

State Council Secretary—Sam. F. Vance, Winston-Salem.

State Council Treasurer—J. T. Thacker, Greensboro.

State Council Assistant Secretary—R. H. Fulghum, Wilson.

State Council Conductor—J. N. Maxwell, Salisbury.

State Council Warden—T. G. Cobb, Morganton.

State Council Inside Sentinel—W. E. Yopp, Wilmington.

State Council Outside Sentinel—W. A.

Fogleman, Salisbury.

State Council Chaplain—Rev. W. H. Roach, High Point

National Representatives—W. E. Faison, Raleigh; Rev. C. A. G. Thomas, Thomasville.

Session 1902—Wilmington, February 22.

B. P. O. Elks.

District Deputy—H. J. Gerken, Wilmington.

Lodges—Charlotte, 392; Winston, 449; Wilmington, 522; Greensboro, 602; Durham, 568; Asheville, 608; Salisbury, 609; Raleigh, 735; Kinston, 740.

North Carolina Society of the Cincinnati.

President—Wilson G. Lamb, Williamston.

Vice President—Graham Daves, New Bern.

Secretary—Charles Lukens Davis, U. S. A.

Assistant Secretary—Marshall De Lancy Haywood, Raleigh.

Treasurer—John Collins Daves, Baltimore.

Assistant Treasurer—Walter DeLyle Carstarphen, Plymouth.

(These officers constitute the Standing Committee).

Chaplain—Joseph Blount Cheshire, Raleigh.

North Carolina of the Sons of The Revolution.

President—Peter Evans Hines, Raleigh.

Vice-President—Thomas S. Kenan, Raleigh.

Secretary—Marshall DeLancy Haywood, Raleigh.

Registrar—Daniel Harvey Hill, Raleigh.

Treasurer—Herbert Worth Jackson, Raleigh.

Chaplain—Robert Brent Drane, Edenton.

Board of Managers—The above officers ex-officio and Samuel A'Court Ashe, Chairman, Raleigh; Alfred Moring, Raleigh; Graham Daves, New Bern; George Bradburn Curtis, Enfield; Julian Shakespeare Carr, Durham; Stephen Alexander White, Mebane; Collier Cobb, Chapel Hill; Heriot Clarkson, Charlotte; Alexander Boyd Andrews, Jr., Raleigh.

Daughters of the Revolution.

Regent—Mrs. Spier Whitaker, Raleigh.

Vice-Regent—Mrs. General D. H. Hill, Raleigh.

Secretary—Mrs. Thomas K. Bruner, Raleigh.

Treasurer—Mrs. Sherwood Higgs, Raleigh.

Registrar—Mrs. Ed. Chambers Smith, Raleigh.

Librarian—Mrs. E. E. Moffitt, Raleigh.

Managers—Mrs. T. J. Jarvis, Greenville; Mrs. Joseph Robinson, Goldsboro; Mrs. Walter Clark, Raleigh; Mrs. Frank Sherwood, Raleigh.

Any lady, above eighteen years of age, whose ancestor assisted in the accomplishment of American Independence, remaining always loyal to the cause, is eligible. Initiation fee, \$2; annual dues, \$2.

Norfolk & Southern Railroad Co.



EASTERN NORTH CAROLINA.

DAILY TRAINS AND REGULAR STEAMBOAT SERVICE. TICKETS ON SALE TO NEW BERN, WILMINGTON, GOLDSBORO, MOREHEAD CITY VIA ELIZABETH CITY, AND TO ROANOKE, CHOWAN AND SCUPPERNONG RIVERS VIA EDENTON.

VIRGINIA BEACH.

EIGHTEEN MILES FROM NORFOLK, LOCATED ON THE OCEAN. THE FINEST AND SAFEST SURF BATHING ON THE ATLANTIC COAST. MANY NEW AND ATTRACTIVE FEATURES ADD TO THE NATURAL ADVANTAGES OF THIS DELIGHTFUL AND FAMOUS SEASIDE RESORT. WINTER AND SUMMER TICKETS TO VIRGINIA BEACH ON SALE AT ALL PRINCIPAL RAILROAD STATIONS.

For further information, apply to the General Office, Norfolk & Southern Railroad Company, Norfolk, Va.

M. K. KING, General Manager.

H. C. HUDGINS, Gen'l F. & P. Agt.

S. B. HARRELL, Perquimans Co., N. C. C. W. HARRELL, Perquimans Co., N. C.

ESTABLISHED 1887.

S. B. HARRELL & CO.,

Cotton Factors and Commission Merchants,

AND DEALERS IN STANDARD FERTILIZERS.

SPECIALTIES: COTTON AND PEANUTS.



Exchange Building, Front St., Atlantic CityNORFOLK, VIRGINIA.

CHAS. W. PETTIT, Proprietor.

CHAS. A. McLEAN, Manager.

ELIZABETH IRON WORKS

ENGINES, BOILERS, FORGINGS AND CASTINGS

480 to 490 Water Street.....NORFOLK, VA.

Sole manufacturer of the Acme Kiln Truck. Made for cross or end piling, and are in use in many of the Saw and Planing Mills and Furniture Factories in North Carolina. Prices quoted on application.

ALAMANCE COUNTY.**County Seat, Graham**

Formed in 1848 from Orange county, name derived from Alamance Creek, where a famous battle took place between the Royal Governor of the Colony, Wm. Tryon, and the patriots under Herman Husband.

Area, 43 square miles.

POPULATION: 25,665. White males, 9,214; white female, 9,695. Foreign born, 22. Negro males, 3,186; negro females, 3,537; other colored, 3. White males over 21 years, 4,389; negro males over 21 years, 1,338; other colored, 3. White polls, 2,676. Negro polls, 719.

Value of real estate, \$3,082,850; loss of \$125,559 from 1900. Value of personal property, \$1,907,922, increase of \$293,097 over 1900, including 3,293 horses, 1,116 mules, 7 jacks and jenners, 70 goats, 7,215 cattle, 8,584 hogs, 2,208 sheep.

Property listed in 1901 by whites, \$4,905,550; by negroes, \$85,252.

TAX RATE—County, 23 2-3c. on \$100; roads, 16 2-3c.; o: debt, 6c. Indebtedness, \$23,180.20. Eight miles macadam road; cost per mile, \$2,500. Iron bridges, 7.

No schools: White, 66; colored, 28.

POST OFFICES: Albright, ALTAMAHAW, BURLINGTON, CANE CREEK, Cedar Cliff, Clover Orchard, Curtis, ELON COLLEGE, Glendale, GRAHAM (c. h.), Harts-horn, HAW RIVER, Holman's Mills, Lacey, Leota, Loy, McCray, Mandale, Maywood, MEBANE Melville, Morton's Store, Nicholson, Oakdale, Oneida, Osceola, Pleasant Grove, Pleasant Lodge, Rock Creek, Rose, Sandy Grove, SAXAPAHAW, Shallowford, Snowcap, Stainback, Sutphin, Swepsonville, Sylvester, Union Ridge, Vincent.

PUBLIC ROADS: W. D. Woods, Graham, Supt. Roads worked by taxation and convict labor; 16 2-3c. on \$100 and 50c. poll, total last year, \$10,736. No. miles, 520; crushed stone, 7

RAILROAD, TELEGRAPH AND EXPRESS COMPANIES.

| | |
|--|--------------|
| North Carolina, 17.05 miles, assessed value | \$354,413.80 |
| Southern Railway, (rolling stock), 17.05 miles, assessed value | 21,032.00 |
| Pullman Company, 17.05 miles, assessed value | 2,011.49 |
| Southern Express Company, 17.05 miles, assessed value | 614.79 |
| Western Union Telegraph Company, 82.37 miles, assessed value | 6,363.12 |

SUPERIOR COURTS: February 24th, two weeks; May 25th, civil cases only; September 1st, two weeks; November 3rd, criminal cases only.

COUNTY OFFICERS.

CLERK OF THE COURT—J. D. Kernodle, Graham.

SHERIFF—L. B. McAdams, Burlington.

REGISTER OF DEEDS—Charles C. Thompson, Graham.

TREASURER—T. B. Thompson, Mebane.

CORONER—T. W. Patterson, Burlington.

SURVEYOR—Lewis H. Holt, Graham.

STANDARD-KEEPER—J. H. Moore, Graham.

CO. ATTORNEY—W. H. Carroll, Burlington.

CO. SUPT. HEALTH—H. R. Moore, Burlington.

SUPT. CO. HOME—Solomon Love, Burlington.

PUBLIC ADMINISTRATOR—J. L. Scott, Melville; Melville, Benj Clark, Haw River.

Jr., Graham.

CO. SUPT. SCHOOLS—W. S. Long, Elon College.

BOARD OF EDUCATION—Rev. J. O. Atkinson, (chm.), Elon College; J. I. White Graham; A. N. Roberson, Lacey.

CO. COMMISSIONERS—S. H. Webb, (chm.), Oaks; A. J. Albright, Curtis; John G. Daily, Burlington; James W. Somers, Altamahaw; S. E. Tate, Elon College.

CO. BOARD ELECTIONS—W. B. Sellars, Stainback; W. J. Stockard, Saxpawah; J. H. Watson, Graham.

CONSTABLES—Burlington Township, Adolphus Cheek, Burlington; Pleasant Grove, H. C. King, Pleasant Grove; Graham, W. H. Forshee, Graham; Newlin, W. J. Riddle; Thompson, George W. Strawn,

Justices of the Peace.

BURLINGTON TOWNSHIP—D. F. Morrow, J. C. Roberson, H. F. Moore, G. A. Clendenin, J. P. Scott, Burlington.

PLEASANT GROVE—W. B. Sellars, Stainback; W. J. Fitch, McCray.

PATTERSON—W. D. Adams, Oak Dale; A. L. Pickett, Oak Dale; William A. Tinin, Pleasant Grove; S. F. Lashbee, Sandy Grove; J. E. Stroud, Oak Dale; J. H. Bailey, Kinesville.

COBLE—Jael A. Fogelman, Elon College; Peter S. Page, Curtis; L. E. Sharpe, Osceola.

BOON STATION—G. D. Cobb, Elon College; J. C. Whitesell, Elon College; Joseph P. Albright, Elon College.

MORTON—T. B. Baker, Maywood; J. R. Brannock; Morton Store; A. D. Madrid, Altamahaw; L. D. Ripley, Altamahaw; P. Y. Bowles, Joseph H. Gilliam, Morton Store; John W. Garrison, Shallowford; Y. A. Oldham, Burlington; J. M. Tapscott, Union Ridge; John H. Wilken, Union Ridge; B. B. Foswell, McCray's.

GRAHAM—T. P. Bradshaw, J. L. Scott, Graham.

ALBRIGHT—C. M. Holt, Nicholson, Lewis H. Holt, Graham.

NEWLIN—W. J. Stockard, J. E. Moore, Saxpaw; James G. Braxton, G. G. Mebane, Sutphin, B. H. Thompson, Cane Creek; A. C. McBane, Manndale; J. G. Clark, Cane Creek.

THOMPSON—G. T. Morrow, Oaks; E. M. Cook; Swepsonville, T. A. Morrow, S. H. Webb, Oaks.

MELVILLE—J. H. Blackman, J. M. Stone, Haw River; E. C. Turner, Albright; T. R. Roberson, C. Sellars, Haw River; H. Baison, Mebane.

Public School Teachers.

Somers, J. F., Morton Store.
McAdams, J. C., Burlington.
Compton, Miss Lela, Burlington.
Isley, Miss Lela, Shallow Ford.
Buckner, S. J., Simmon Grove.
Walters, A. M., St. Lawrence.
Mann, W. L., Saxpaw.
Rogers, M., Graham.
Thompson, Miss Lizzie, Cedar Cliff.
Pritchett, Miss Bertha, Morton Store.
Thompson, D. H., Holman's Mill.
Webster, Miss Annie G., Swepsonville.
Alexander, S. A., Oakdale.
Stroud, T. W., Union Ridge.
Bradshaw, Miss Annie, Cedar Cliff.
Anderson, Miss Sallie, Cedar Grove.
Adams, Miss Lizzie, Oakdale.
McIntosh, Miss Ruby, Laurinburg.
McCulloch, Miss Alma, Mebane.
Stroud, J. E., Oakdale.
Gilliam, Exa, Whitsett.
Cobb, J. T., Elon College.
Moore, Miss Laura, Liberty.
Bowman, Cephas, Liberty.
Webb, Lily, Oaks.
Henshaw, Miss Ruth, Snow Camp.
Foust, L. M., Cedar Cliff.

McCulloch, Miss Pearl, Oakdale.
Parrish, W. H., Cedar Cliff.
Jones, Miss Dora, Graham.
Thompson, Miss Daisy, Mebane.
Thompson, J. A. W., Swepsonville.
Wood, Miss Daisy, Swepsonville.
Hornaday, F. D., Oakdale.
Dawson, T. P., Elon College.
Clendenin, Miss Mollie, Graham.
Clendenin, Miss Ava, Graham.
Walker, Miss Onie Belle, Union Ridge.
Brooks, W. J., Burlington.
Garrison, Miss Bettie, Union Ridge.
Sharp, S. A., Nicholson.
Brannock, N. F., Morton Store.
Foust, Miss Fannie, Swepsonville.
Stafford, Miss Susie, Burlington.
York, Miss Lula, Mebane.
Wretzel, Miss Fannie I., Hartshorn.
Holt, Miss Etta, Burlington.
Montgomery, Miss Minnie, Burlington.
Tapscott, Miss Bessie K., Stoney Creek.
Banks, Miss Katie Lee, Haw River.
Johnson, J. W., Haw River.
Murry, Miss Belle, Stainback.
White, W. P., Graham.
McAdams, Jos. C., Burlington.
Stone, J. M., Haw River.
Clendenin, Miss Annie Mabel, Burlington.
Gerringer, Miss Carrie, Elon College.
Crutchfield, J. E., Haw River.
Stout, H. C., Burlington.
Andrews, Miss Ella, Burlington.
Anderson, Miss Sallie, Cedar Grove.
Malone, Fannie, Stainback.
Long, Annie, Graham.
White, J. I., Graham.
Swain, Miss Earah W., Osceola.
Morrow, Miss Janie, Oaks.
Thompson, Mrs. V. T., Swepsonville.
Rowe, Miss Rosa, McCrays.
Albright, W. H., Sandy Grove.
Thompson, D. H., Holman's Mill.
Ephland, Charles, Kimesville.
Teague, W. C., Simmon Grove.
Buckner, S. J., Simmon Grove.
Foust, Lettie, Graham.
Case, C. R., Curtis Mills.
Roberson, Lula, Teer.
Curtis, C. B., Teer.
Garwood, A. M., Burlington.

R. R. AGENT—S. A. Vest, Haw River, Southern Railway.

MAIL AGENT—S. A. Vest, Haw River, Southern Express Co.

Ministers not in Towns.

METHODIST—J. T. Stanford, Altamahaw; J. A. Dailey, Mebane.
CHRISTIAN—W. G. Clements, Morrisville; J. W. Holt, Burlington.
BAPTIST—E. L. Weston, Haw River.
METHODIST PROTESTANT—W. L. Harris, Greensboro; W. E. Swain, Osceola.

Agricultural Societies.

ALAMANCE CO. FAIR—Robert W. Scott, President, Mellville; Junius H. Harden, Secretary, Burlington; Dr. R. A. Freeman, Treasurer, Burlington.

Schools and Academics.

WILLIAM ACADEMY—J. W. Gilliam,
Principal, Morgan Store.
UNION RIDGE ACADEMY—Rev. T. W.
Stroud, Principal, Union Ridge.

Blacksmith Shops.

W. P. Durham, Haw River.

Brick M'frs and Dealers.

John A. Trolinger, Haw River.
Kirkpatrick & Andrews, Burlington.

Cotton Mills.

ALAMANCE COTTON MILL—E. M. Holt
& Son, Burlington.

JUANITA COTTON MILL—G. Rosenthal,
Burlington.

CAROLINA COTTON MILL—J. H. & W.
E. Holt & Co., Burlington.

GLENCO COTTON MILL—W. E. & J. H.
Holt, Burlington.

OSSIPEE COTTON MILL—James William-
son & Son, Elon College.

ALTAMAHAW COTTON MILL—Holt, Gant
& Holt, Altamahaw.

SAXPAHAW COTTON MILL—White Wil-
liams & Co., Saxpahaw.

HOLT-GRANITE M'FG CO.—A. W. Hay-
wood, Haw River..

DIXON M'FG CO.—T. F. McVey, Snow
Camp.

VIRGINIA COTTON MILLS—A. L. Baker,
Swepsonville.

BELMONT COTTON MILLS—F. O. Wal-
ton, Osceola.

Foundries and Iron Works.

J. Thompson & Son, Haw River.

Grist Mills.

JUANITA GRIST MILL—G. Rosenthal,
Burlington.

Merchants not in Towns.

R. N. Thompson, Burlington.

Simon & Kernodle, Altamahaw.

Oaks & McCrary, Altamahaw.

White, Williamson & Co., Saxpahaw.

J. E. Moore, Saxpahaw.

E. Long, McCray's.

W. H. Aldrige & Son, Union Ridge.

Crawford & Dailey, Pleasant Grove.

J. W. Stainback, Stainback.

R. A. Thompson, Altamahaw.

Holt, Gant & Holt, Altamahaw.

J. N. Williamson & Son, Elon College.

E. M. Holt & Sons, Burlington.

Adolphus Riddle, Sutphin.

George Starnord, Clover Orchard.

A. J. Marshburn, Holman's Mill.

Dovid McBain, Leota.

Cicero McBain, Mandale.

H. G. Braxton, Sutphin.

Randolph Coble, Snow Camp.

J. H. Sharp, Osceola.

Granite Manufacturing Co., Haw River.

W. H. King, Haw River.

Simmons & Bro., Haw River.

J. W. B. Baison, Haw River.

Juanita Cotton Mill, Burlington.

Joe Clapp, Harts Horn.

G. D. Coble, Kinnesville.

Kines & Co., Oakdale.

J. L. & W. J. Allen, Haw River.

J. W. & C. D. Johnston, Haw River.

T. R. Roberson, Haw River.

King & Hurdle, Swepsonville.

Virginia Cotton Mill, Swepsonville.

Millinery and Fancy Goods.

Miss Ada Hughes, Haw River.

Mrs. Ara DeBold, Haw River.

Pants and Garments Factories.

EURERA PANTS M'FG CO.—E. L. Hen-
derson, Haw River.

E. L. Henderson, Haw River.

Physicians not in Towns.

J. D. Thompson, Graham.

E. D. Mann, Swepsonville.

J. W. McPherson, Haw River.

W. P. Knight, Haw River.

Lemuel A. Johnson, Curtis.

A. C. Hoyt, Saxpahaw.

T. R. Wortham, Swepsonville.

George W. Kernodle, Elon College.

J. Lofton Kernodle, Elon College.

J. A. Crouse, Elon College.

George S. Watson, Union Ridge.

M. N. Tate, Mebane.

E. C. Laird, Haw River.

G. A. Foster, Oakdale.

W. T. Sumer, Saxpahaw.

Roller Mills.

GRANITE M'FG CO.—C. P. Albright,
Haw River.

Sales and Livery Stables.

W. J. Crutchfield, Haw River.

Saloons.

None in incorporated towns.

Shippers of Produce.

Cole & Flinton, Graham.

W. Clapp, Burlington.

J. A. Isley Bros., Burlington.

W. A. Murry Co., Mebane.

M. A. Wreitzel, Elon College.

J. W. MURRAY,

Attorney-at-Law,

BURLINGTON, N. C.

**Corporation, Commercial and In-
dustrial Law. Securities
and Investments.**

GRAHAM.

Incorporated in 1851.
 Population 2,052.
 Value real estate, \$412,765.
 Value personal property, \$139,849.
 No. white polls, 226.
 No. colored polls, 37.
 Tax rate, 25c. on \$100.
 Election held first Tuesday in May every two years.

Town Officers.

MAYOR—J. L. Scott.
 CLERK—J. H. Watson.
 TREASURER—J. H. Watson.
 CHIEF OF POLICE—W. H. Forshee.
 CHIEF OF POLICE—W. H. Forshee.
 POLICEMAN—J. S. Albright.
 BOARD OF ALDERMEN—J. H. Watson,
 V. M. Euliss, J. D. Albright, R. L. Holmes,
 W. W. Garrett.
 PUBLIC SCHOOLS SUPT—W. P. White.
 SCHOOL COMMISSIONER—James P. Harden,
 A. B. Tate, George W. Albright.
 POSTMASTER—W. H. Holt.
 R. R. AGENT—Thomas Montgomery.
 EXPRESS AGENT—Thomas Montgomery

Ministers and Churches.

PRESBYTERIAN—E. C. Murray, Pastor.
 METHODIST—L. R. Chappel, Pastor.
 METHODIST—G. R. Rood, Pastor.
 CHRISTIAN—M. L. Hurley, Pastor.

Schools and Academies.

GRAHAM ACADEMY—T. D. Dupuy, Principal.

Hotels and Boarding Houses.

Mrs. S. E. Harden.

Barber Shops.

W. H. Ruffin.
 J. W. Allen.
 Ellis Hargrove.

Banks and Bankers.

BANK OF ALAMANCE—E. M. Armfield,
 President; C. A. Scott, Cashier. Capital
 \$10,000.

Brokers.

Harden & Curtis.

Butchers and Dealers in Cattle.

Jesse C. Mann.

Blacksmith Shops.

S. L. Burch.
 J. J. Foster.

Books and Stationery.

Oneida Store Co.
 B. B. Holt & Co.

Boots and Shoes.

Cole & Flinton.

Boot and Shoe Shops.

Nathaniel Foster.

Bicycle Dealers.

Oneida Store.

Brick M'f'rs and Dealers.

T. M. Duck.

Contractors and Builders.

John Longest.
 A. B. Nicholson.
 George Nicholson.
 Jesse Bradshaw.
 Walker Bros.

Coal and Wood.

James P. Harden.

Cotton Mills.

ONEIDA COTTON MILL—L. Banks Holt.
 SIDNEY COTTON MILL—J. L. Scott, Jr.
Pants and Garments Factories.
 Scott-Mebane M'fg Co.

Confectionery Dealers.

W. J. Nicks.

Doctors.

George W. Long.
 J. B. Thompson.
 W. R. Goley.

Druggists.

J. C. Simmons.
 A. J. Thompson & Co.

Dress-Makers.

Misses Nettie and Dixie Brooks.

Dealers in Ice.

Home Ice and Refrigerating Co.
 Coley Russell.

Fish Markets.

W. J. Nicks.
 W. W. Garrett.

Flour, Corn and Feed Dealers.

Oneida Store Co.

Fruit Dealers.

Blackburn & Noble.
 W. J. Nicks.

General Merchandise.

W. W. Garrett.
 Oneida Store Co.
 W. J. Nicks.
 Cole & Flinton.
 A. B. Tate.
 Scott & Co.

Harness M'f'rs and Dealers.

R. G. Burgess, (deceased.)
 Oneida Store Co.

Hides and Pelts.

W. W. Garrett.

Insurance Companies.

ALAMANCE BRANCH OF FARMERS
 MUTUAL FIRE INSURANCE ASSOCIATION
 —J. W. Harden, President; J. H. Watson,
 Secretary and Treasurer.

PEOPLE'S MUTUAL BENEVOLENT AS-
 SOCIATION—Alamance Division—J. W.
 Cook, President, Greensboro; J. H. Watson,
 Secretary and Treasurer, Graham.

Lawyers.

E. S. Parker.
 J. A. Long.
 H. Hughes.

Leather Dealers.

R. G. Burgess, (deceased.)

Lumber M'f'rs and Dealers.

Walker Bros.

Machinery Dealers.

J. P. Harden.

Masons and Builders.

John Long.

Millinery and Fancy Goods.

Scott & Co.

Misses Nettie and Dixie Brooks.

Music Teachers.

Miss Nelie Norwood.

Mrs. Walter Buckner.

Musical Instruments.

W. J. Pothrer.

Newspapers and Editors.

THE ALAMANCE GLEANER—J. O. Kernodle, Editor.

GRAHAM TRIBUNE—H. Hughes, Editor.

Painters.

J. I. Hatch.

Plumbers.

Coley Russell.

Retail Grocers.

Blackman & Coble.

T. P. Bradshaw.

C. W. Bane.

O. M. Neal.

Sash and Blind Factories.

Walker Bros.

Shingle Dealers.

Walker Brothers.

Watches and Jewelry

O. C. Loy.

Z. T. Hadley.

Wood-Working Shops.

Walker Bros.

BURLINGTON.

Incorporated in February, 1887.

Population, 2,692: white, 3,238; colored, 454.

Value real estate, \$1,257,099.50.

Value personal property, \$603,548.50.

No. white and colored polls, 575.

TAX RATE—City purposes, 40c. on \$100. schools, 30c. on \$100.

No debt.

City owns water works.

Election first Tuesday in May every two years.

Town Officers.

MAYOR—John M. Fogleman.

CLERK—J. M. Browning.

TREASURER—J. M. Browning.

TAX COLLECTOR—Adolphus Cheek.

ATTORNEY—Charles E. McLean.

SUPT. HEALTH—H. R. Moore.

STANDARD LEOPER—N. S. Cardwell.

CHIEF OF POLICE—E. H. Murry.

POLICEMAN—Adolphus Cheek.

BOARD OF ALDERMEN—B. M. Walker, H. W. Trolinger, C. D. Story, J. W. Tate, J. M. Browning, W. K. Holt, William Shoffner, Thomas W. Ashworth.

U. S. COMMISSIONER—W. A. Hall.

SCHOOL COMMITTEE—J. P. Albright, J. W. Cates, J. R. Ireland, W. A. Iseley, D. F. Morrow.

POSTMASTER—J. Zeb. Waller.

R. R. AGENT—J. C. Holt.

EXPRESS AGENT—J. C. Holt.

Ministers and Churches.

BAPTIST—G. H. Church, Pastor.

CHRISTIAN—P. H. Fleming, Pastor.

METHODIST—John H. Shore, Pastor.

METHODIST PROTESTANT—G. F. Mil-
loway, Pastor.

PRESBYTERIAN—No Pastor.

WEBB AVENUE CHAPEL M. E.

CHURCH—G. R. Rood, Pastor.

Schools and Academics.

BURLINGTON GRADED SCHOOL—F. H. Curtis, Superintendent.

HARRISH SCHOOL—Miss B. Silverthorn, Principal.

LAFAYETTE HOLT SCHOOL—Miss Min-
nie Hicks, Principal.**Hotels and Boarding Houses.**

Burlington Inn.

J. L. Wilson.

W. L. Smith.

St. Cloud Hotel.

Burlington Cafe.

Foust House.

J. A. Kernodle.

Architects.

A. C. Mitchell.

Agricultural Implements.

N. S. Cardwell.

W. C. Iseley.

Holt & May.

Books and Stationery.

C. F. Neese.

Miss Rosa Forlines.

Boots and Shoes.

John R. Foster.

Boot and Shoe Shops.

P. H. Pickett.

C. D. Whitesell.

Barber Shops.

C. V. Heritage.

John r. Fogleman.

L. C. Fogleman.

Bicycle Dealers.

W. M. King.

Holt & May.

Blacksmith Shops.

F. W. Hawkins.

Joe Clark.

Banks and Bankers.

PURLINGTON BANKING CO.—J. A. Davidson, President, Gibsonville; J. C. Staley, Cashier, Burlington. Capital, \$10,000; surplus \$2,500.

Brokers.

W. C. Thaxton.
W. E. Sharp & Bro.
Burlington Brokerage Co.—J. Zeb. Waller, Secretary and Treasurer.

John Pickard
W. L. Smith.

Butchers and Dealers in Cattle.

Allen & Iseley.
Foust & Miles.
J. G. Stewart.

Bill-Posting.

William Workman.

Cabinet-Makers.

Henry A. Vaughn.

Cotton Buyers and Brokers.

W. C. Thurston & Bro.

Contractors and Builders.

— C. Mitchell.
D. F. Lamb.
Daniel Gimlé e.
J. W. Cates.
G. W. Anthony.

Carriage Repair Shops.

L. J. Fonwell.
Henry A. Vaughn.

Cotton Buyers and Brokers.

W. C. Thaxton.
W. E. Sharp & Bro.
Burlington Brokerage Co.—J. Zeb. Waller, Secretary and Treasurer.
John Pickard.
W. L. Smith.

Casket M'f'rs and Dealers.

Burlington Coffin Co.

Clothing, Hats and Men's Furnishings.

B. A. Sellars & Sons.
R. Harris.
W. E. Hay.
J. A. Iseley & Bros.

Coal and Wood.

Walter Trolenger.
R. J. Hall.
J. W. Cates.

Cotton Mills.

E. M. HOLT PLAID MILL—L. Banks Holt.

DAISY KNITTING MILL—G. W. Anthony.

WINDSOR COTTON MILLS—R. L. & J. H. Holt.

ELMIRA COTTON MILLS—W. L. Holt.
LAKE L. DE COTTON MILL—E. C. Holt.
AUROR COTTON MILLS—L. S. Holt & Son.

BURLINGTON HOSIERY MILL—George Fogleman.

Pants and Garments Factories.

Scott Mebane M'f'g Co.

Confectionery Dealers.

John Bradsher.
John M. Coble.

Doctors.

R. A. Freeman.
T. S. Faucett.
T. A. Bohannon.
J. W. Page.
H. R. Moore.
W. G. Stafford.
C. A. Anderson.
T. W. Patterson.

Druggists.

Freeman & Page Drug Co.
Augustus Bradley.
Stafford & Stroud.

Dentists.

J. H. Brooks.
R. M. Morrow.
E. A. Crawford.

Dealers in Tobacco.

BURLINGTON BANKING CO.—J. A. Davidson, President, Gibsonville; J. C. Staley, Cashier, Burlington.

Dress-Makers.

Mrs. Sue Workman.
Mrs. A. D. Fredrick.
Miss Josie Rike.
Miss Fannie Stebbins

Dry Goods and Notions.

J. W. Mitchell.
J. M. Tisdale.
J. M. Spoon.
H. B. Moore.
White & Co.
J. A. Iseley & Bro.
B. A. Sellars & Sons.
W. E. Hay.
C. F. Rauhut.
J. D. & L. B. Whitted.
John R. Foster.
G. D. Smith.

Dealers in Ice.

Home Ice and Refrigerating Co.

Dealers in Carriages.

N. S. Cardwell.
Holt & May.
W. C. Iseley.
C. F. Rauhut.

Dealers in Grain and Seed.

N. S. Cardwell.
W. C. Iseley.
Holt & May.

Fish Markets.

J. A. Kernodle.

Flour, Corn and Feed Dealers.

J. A. Iseley & Bros.

Flour, Corn and Feed Mills.

BURLINGTON ROLLER MILLS—Holt & Ireland, Proprietors.

Foundries and Iron Works.

Lafayette Holt.
Sikes Bros.

Fruit Dealers.

John Bradshaw.
J. M. Coble.

Furniture Dealers.

Davis Furniture Co.
Ingle & Jobe.
J. A. Iseley & Bros.
H. B. Moore.

General Merchandise.

White & Co.
C. F. Rauhut (two stores).
J. W. Mitchell.
G. M. Thompson.
J. M. Tisdale.
J. A. Iseley & Bros. (three stores).
W. R. Garrett.
M. M. Wrightsell.
J. C. Foster.
G. D. Smith.
Griffin & Durham.
W. Clapp.
W. O. Swain & Co.
R. F. Cheek.

Hardware and Ag'l Implem'ts.

Holt & May.
J. A. Iseley & Bro.
R. L. Spoon.
C. F. Rauhut.

Harness M'frs and Dealers.

N. S. Cardwell.
W. C. Iseley.
C. F. Rauhut.
Holt & May.

Hides and Pelts.

W. Clapp.
J. D. Pagne.

Ice Factory.

Home Ice and Refrigerating Co.

Job Printing Offices.

C. H. Hawkins.
Reaves & Hearitage.
O. F. Crowson.

Insurance Agencies.

James P. Albright.
J. M. Meacham.
B. O. Guthrie.
J. G. Lambert.

Laundries.

Sing Lee.

Leather Dealers.

N. S. Cardwell.
C. F. Rauhut.
W. C. Iseley.

Lumber M'frs and Dealers.

G. W. Anthony.
J. W. Cates.

Lawyers.

W. H. Carroll.
J. W. Murray.
T. C. Hoyle.
C. E. McLean.

Military Company.

HOLT GUARDS—Co. I, Third Regiment—
R. L. Boyd, Captain; E. H. Murray, First
Lieutenant; W. S. Freeman, Second Lieut-
enant; Laey . Ross, Secretary and Treas-
urer.

Machine Shops.

Lafayette Holt.

Marble Works.

J. H. Clapp.

Masons and Builders.

A. C. Mitchell.

Millinery and Fancy Goods.

Misses Morrow & Baison.
J. A. Iseley Bros.
H. B. Moore.
J. D. & L. B. Whitted.

Music Teachers.

Mrs. M. F. Means.
Miss Jesse Morrow.

Musical Instruments.

Ellis Machine and Music Co.—C. B. Ellis,
Manager.

Machinery Dealers.

N. S. Cardwell.
W. C. Iseley.
Holt & May.

Newspapers and Editors.

BURLINGTON NEWS—(tri-Weekly)—O.
F. Crowson, Editor

Oil Dealers.

STANDARD OIL CO.—Thomas Carr,
Manager.

Painters.

J. M. Workman.
George Thomas.
E. A. Benson.
A. J. Hatch.

Paper-Hangers.

J. M. Workman.
John A. Ireland.
E. A. Benson.

Paint and Oil Dealers.

Holt & May.
J. A. Iseley Bros.

Plumbers.

Spencer Thomas & Sons.

Photographers.

C. V. Sellars.

Retail Grocers.

Alamance Grocery Co.
 J. A. Isley Bros.
 Workman & Bro.
 W. Clapp,
 White & Co.
 W. S. & I. C. Freeman.
 R. L. Spoon.
 G. M. Thompson.
 J. M. Coble.
 C. F. Rauhut.
 J. M. Tisdale.
 John Mitchell.
 W. B. Qualls.
 D. T. Crabtree.
 Frank Hay.
 John Va d.
 Albert Andrews.
 Clark Coley.

Roller Covering Establishm't.

Isham Ashworth.
 A. J. Whittimore.

Sash and Blind Factories.

G. W. Anthony.

Shingle Dealers.

J. W. Cates.
 G. W. Anthony.

Sales and Livry Stables.

Thompson & Loy.
 White Bros.
 J. V. Coble.
 Sam G. Moore.
 Walter Hinton.
 J. J. Matthews.
 Currie Moore.
 H. C. Kimes, Dealer in Horses.
 W. H. Conklin, Dealer in Horses.

Spoke and Handle Factories.

R. B. Foust.

Telephone Exchanges & M'grs.

BURLINGTON TELEPHONE CO.—Branch office Greensboro Telephone Co.—T. J. McAdoo, President; V. C. McAdoo, Secretary and Treasurer.

Veterinary Surgeons.

Frank Linville.

Watches and Jewelry

C. F. Neese.
 John Stewart.

Wood-Working Shops.

H. A. Vaughn.

Wholesale Grocers.

F. L. & J. W. Williamson.

ELON COLLEGE.

Incorporated April 1, 1893.
 Population, 638.
 Value real estate, \$55,660.
 Tax rate, 20c. on \$100.
 Bonded debt, \$100.

Town Officers.

MAJOR—S. A. Holleman.

CLERK—L. I. Cox.

TREASURER—L. I. Cox.

BOARD OF ALDERMEN—S. A. Holleman, Jesse Winborne, M. A. Reitzel, W. P. Lawrence, C. A. Boone, L. I. Cox.
 CITY PUBLI C SCHOOL—Miss Vera Pritchett.

SCHOOL COMMITTEE—W. P. Lawrence, L. I. Cox, M. A. Reitzel.

POSTMASTER—Peter Hughes.

R. R. AGENT—T. V. Smith.

EXPRESS AGENT—T. V. Smith.

Ministers and Churches.

COLLEGE CHAPEL—W. S. Long, P. T. Klapp, J. W. Patton, C. A. Boone, T. B. Dawson, W. T. Herndon, J. U. Newman, J. O. Atkinson, L. I. Cox.

Colleges.

ELON COLLEGE, FACULTY.

Rev. W. W. STALEY, A. M., D. D., President.

Rev. J. U. NEWMAN, Ph.D., (chm. Faculty), Professor of Greek and Biblical Literature.

Rev. I. O. ATKINSON, M. A., Professor of Philosophy.

S. A. HOLLEMAN, M. A., (Sec. and BURSAR), Professor of Mathematics.

P. J. KERNODLE, A. M., Professor of Latin.

H. B. HOLMES, A. B., (U. N. C.), (Curator), Professor of English.

S. M. SMITH, A. B., Professor of Natural Science.

P. J. KERNODLE, M., Accts., Principal Commercial Department.

Miss Florence Wilson, Vocal and Instrumental Music; MISS ELISE RAMSEY, Assistant.

MISS ELLA BOONE, Art.

MISS BELLE GAINES, Matron.

Hotels and Boarding Houses.

J. R. Mebane.

D. J. Mood.

J. U. Newman.

C. A. Boone.

W. S. Long.

S. A. Holleman.

W. P. Lawrence.

Dentists.

W. S. Long, Jr.

Doctors.

W. T. Herndon.

Butchers and Dealers in Cattle.

William Huffines.

Books and Stationery.

Atkinson & Lawrence.

Boot and Shoe Shops.

Thomas R. Whitsell.

General Merchandise.

M. A. Reitzel.

J. J. Lambeth.

Insurance Agencies.

S. A. Holleman.

Music Teachers.

Miss Florence Wilson.
Miss Elise Ramsey.

Newspapers and Editors.

THE CHRISTIAN SUN—Atkinson & Lawrence, Editors.

ELON COLLEGE WEEKLY—H. B. Holmes, Editor.

Sales and Livery Stables.

M. R. Cook.

MEBANE.

Incorporated in 1883.

Population, 218.

Value real estate, \$36,470.00.

Value personal property, \$23,149.00.

No. white polls, 95.

No. colored polls, 3.

Tax rate, 33 1-3c. on \$100.

Town Officers.

MAYOR—H. A. Baison.

CLERK—L. T. Johnson.

TREASURER—L. T. Johnson.

TAX COLLECTOR—F. W. Nelson.

ATTORNEY—E. S. Parker.

CHIEF POLICE—F. W. Nelson.

BOARD OF ALDERMEN—T. M. Crutchfield, J. Y. Holt, M. Dodson, E. W. Thompson, D. A. White.

POSTMASTER—S. A. White.

R. R. AGENT—J. L. Johnson.

EXPRESS AGENT—J. L. Johnson.

CITY SCHOOL COMMITTEE—S. A. White,

H. A. Baison, Tom Johnson.

PUBLIC SCHOOL—Miss Lula York.

Ministers and Churches.

PRESBYTERIAN—Hugh Craig, Pastor.

METHODIST—J. A. Daily, Pastor.

BAPTIST—L. R. Chappel, Pastor.

Hotels and Boarding Houses.

MEBANE HOTEL—Mrs. Alice Waggleman, Proprietor.

Mrs. S. A. White.

Mrs. S. A. White.

Blacksmith Shops.

Whitt Lashley.

Books and Stationery.

A. B. York.

Contractors and Builders,

J. W. Nicholson.

Doctors.

T. S. Vickers.

N. D. York.

Druggists.

A. B. York.

Dealers in Carriages.

A. H. Mebane.

W. A. Murry.

Dress-Makers.

Miss Lena Walker.

Dealers in Ice.

L. T. Johnson.

Furniture Manufacturers.

WHITE FURNITURE CO.—W. E. White, President.

MELVILLE FURNITURE CO.—W. E. White, President.

CONTINENTAL CHAIR CO—Louis Puryear, President.

General Merchandise.

A. H. Mebane.

W. A. Murry Co.

W. H. Lashley & Sons.

G. E. Holt.

N. D. York.

Hides and Pelts.

A. H. Mebane.

Leather Dealers.

A. H. Mebane.

W. A. Murry Co.

Millinery and Fancy Goods.

Miss David Thompson.

Newspapers and Editors.

MEBANE JOURNAL—H. A. Baison, Editor.

Painters.

J. A. Newman.

Paint and Oil Dealers

L. T. Johnson.

Sales and Livery Stables.

A. B. York.

Retail Grocers.

A. H. Mebane.

W. A. Murry Co.

N. D. York.

G. E. Holt.

L. T. Johnson.

W. H. Lashley Sons.

Shingle Dealers.

F. W. Nelson.

ALEXANDER COUNTY.

County Seat, Taylorsville.

Formed in 1846 from Iredell, Caldwell and Wilkes. Name derived from the Alexander family, noted in Revolutionary history.

Area, 300 square miles.

POPULATION: 10,960. White males, 4,911; white females, 5,193. Negro males, 413; negro females, 443. Foreign born, none. White males over 21 years, 2,115; colored, 170. White polls, 1,435; negro polls, 100.

Value of real estate, \$652,116, loss from 1900, \$57,072. Value personal property, \$495,880, increase over 1900, \$95,764, including 1,077 horses, 1,368 mules, 30 jacks and jennets, 4,009 cattle, 4,763 hogs, 1,810 sheep, 64 goats.

Property listed in 1900 by whites, \$1,097,522; by negroes, \$11,682.

TAX RATE—County, 48 2-3c. on \$100. Bonded debt, \$8,000.

No. Schools: White, 51; Colored, 8.

POST OFFICES—Avilla, Bentley, Broad Shoals, Cedar Run, Chapman, Dealville, Elk Shoals, Ellendale, Grade, Hedrick, Hiddenite, Holsclaw, Kilby, Lackey, Liledown, Little River, Mount Bethel, Mount Pisgah, Partee, Polycarp, Stony Point, Swanner, TAYLORSVILLE, (c. h.), Thurston, VASHTI, Wahoo, Wittenberg, York Collegiate Institute.

PUBLIC ROADS: J. C. Bell, Taylorsville, Supt. Roads worked by Old State Law. Amount spent last year, \$100. No. miles, 300.

RAILROAD, TELEGRAPH AND EXPRESS COMPANIES:

| | |
|--|-------------|
| Statesville & Western, 9.16 miles, assessed value | \$30,345.87 |
| Western Union Telegraph Company, 8.92 miles, assessed value | 689.07 |
| Southern Express Company, 9.16 miles, assessed value | 330.28 |

SUPERIOR COURT: February 17th; September 29th.

COUNTY OFFICERS.

CLERK OF THE COURT—A. L. Watts, Taylorsville.

REGISTER OF DEEDS—J. C. Bell, Taylorsville.

SHERIFF—J. C. Herman, Taylorsville.

TREASURER—D. Boon Little, Mt. Bethel.

SURVEYOR—Thomas J. Sharpe, Hiddenite.

CO. ATTORNEY—A. C. McIntosh, Taylorsville.

CO. SUPT. HEALTH—Dr. C. J. Carson, Taylorsville.

SUPT. CO. HOME—D. T. Burgess, Taylorsville.

BOARD OF EDUCATION—A. A. Hill, (ch'm.), Taylorsville; W. E. White, Avilla; T. F. Murdock, York Institute.

CO. SUPT. SCHOOLS—A. F. Sharpe, Hiddenite.

CO. COMMISSIONERS—E. C. Sloan, (chm.), Taylorsville; D. S. Davidson, Kilby; W. C. Linney, Vashti.

CONSTABLES: Miller's Township, J. F. Crouch, Hedrick; Sugar Loaf W. U. Mitchell, Kilby; Ellendale, W. J. Echerd, Ellendale.

CO. BOARD ELECTIONS—J. W. Watts, (chm.), Taylorsville; W. C. Kerley, Kilby; R. M. Sharpe, Hiddenite.

Justices of the Peace.

MILLER'S TOWNSHIP—W. C. Pierce, Hedrick.

SHARPE'S—R. M. Sharpe, T. F. Murdock, J. Ed. Turner, Hiddenite.

GWALTNEY'S—W. H. Woodfin, Vashti; A. Mayberry, Vashti.

SUGAR LOAF—R. R. Kerley, L. R. Go-forth, Kilby.

LITTLE RIVER—James Watts, Partee; T. L. Bumgarner, Swanner; G. Z. Bumgarner, Walloo.

ELLENDALE—J. B. Echerd, Ellendale; W. S. McLeod, Partee; J. A. Cline, Dealville.

WITTENBURG—A. A. Deal, Polycarp; J. S. Bowman, Bentley; W. W. Teague, Bentley.

TAYLORSVILLE—T. A. Hudson, A. J. Blankenship, J. L. Icehour, Taylorsville.

Public School Teachers.

Boliek, Miss Ila, Taylorsville.

Irvin, M. R., Hiddenite.

Lackey, I. N., Hiddenite.

Deal, A. A., Polycarp.

Hefner, C. P., Polycarp.

Keller, O. A., Dealville.

Bowman, I. H., Mt. Bethel.

McLeod, J. W., Partee.

Pool, Miss Effie, Taylorsville.

White, Charles H., Taylorsville.

Pool, Miss Carrie, Vashti.

Watts, P. E., Partee.

Gwaltney, R. L., Hiddenite.

Kerley, W. L., Kilby.

Sharpe, Miss Addie, Hiddenite.

Echerd, J. B., Ellendale.

Keever, J. S., Hiddenite.

Teague, T. G., Dealville.

Oxford, J. A., Partee.

Bumgarner, G. W., Partee.

Pennell, R. A., Holsclaw.

Crouch, H. M., Ellendale.

Alexander, R. L., Hiddenite.

White, J. A., Taylorsville.

Pool, O. F., Taylorsville.
 Dagonhart, N. B., Fullbright.
 Campbell, E. C., Cedar Run.
 Watts, James, Partee.
 Gudger, D. E., Thurston.
 Sherrill, J. C., Downsville.
 Sharpe, Miss Vance, York Institute.
 Crouch, T. D., Hiddenite.
 Teague, W. W., Hiddenite.
 York, K. W., Stony Point.
 Payne, A. C., Taylorsville.
 McLeod, W. S., Partee.
 Pool, J. J. H., Ellendale.
 Price, J. W., Thurston.
 Patterson, A. B., Mt. Pisgah.
 Austin, R. S., Dealville.
 Downs, J. A., Mt. Bethel.
 Cline, J. A., Dealville.
 Williams, W. H., Vashti.
 Alexander, E. L., Fullbright.
 Beckham, Miss Pattie, Hiddenite.
 Sharpe, R. V., Hiddenite.
 Patterson, Miss Mary, Hiddenite.
 Gwaltney, Miss Jennie, Vashti.
 Sharpe, A. F., Hiddenite.

Schools and Academies.

HIDDENITE SCHOOL—A. Frank Sharpe, Hiddenite.

Ministers not in Towns.

BAPTIST—L. P. Gwaltney, D. W. Pool, J. P. Gwaltney, Hix Hendren, Vashti; W. J. Bumgarner, Swanner; J. M. Shaver, Dealsville; R. L. Davis, Hiddenite; J. A. White, Taylorsville.

METHODIST—R. T. N. Stevenson, Kener Yook, Stony Point.

Cotton Factories.

MOORE COTTON MILLS—J. H. Moore, Manager, Liledown.

ALSPAUGH COTTON MILLS—U. L. Alspaugh, Manager, Taylorsville.

Cotton Gins.

John Thomas, Hiddenite.
 Lentz Bros., Stony Point.
 U. L. Alspaugh, Taylorsville.
 J. H. Moore, Liledown.

Merchants not in Towns.

I. A. Barnes, Taylorsville.
 W. T. Bobbitt, Chapman.
 W. J. Bumgarner, Swanner.
 G. Z. Bumgarner, Wa Hoo.
 R. F. Tuttle, Partee.
 J. M. Deal, Dealsville.
 J. W. Watts, Holsclaw.
 A. L. Bowman, Mt. Bethel.
 G. P. Bowman, Poly Carpe.
 Campbell & Williams, Vashti.
 Hines Bros., Stony Point.
 White & Yount, Stony Point.
 J. C. Thomas, Hiddenite.
 T. J. Sharpe, Hiddenite.
 W. C. Beckham, Hiddenite.
 C. C. Payne, Hiddenite.
 D. P. Childers, Chapman.
 J. H. Moore, Liledown.

Physicians not in Towns.

J. M. Oxford, Partee.
 Ed. S. King, Mt. Pisgah.
 J. C. Jolly, Taylorsville.
 A. Campbell, Stony Point.

Saloons.

No Saloons in county.

Shippers of Produce.

Feimster Bros, Taylorsville.
 J. C. Barnes, Taylorsville.
 Campbell & Williams, Vashti.
 L. Thompson, Taylorsville.

TAYLORSVILLE.

Incorporated in 1853; population 413.
 Value real estate, \$41,748; value personal property, \$30,341.

No. white polls, 62; No. colored polls, 7
 Tax rate, 50 cents on \$100.

Bonded debt, \$5,000.

Elections held in May of every year.

Town Officers.

MAYOR—A. C. Payne.
 TREASURER—J. L. Gwaltney.
 TAX COLLECTOR—T. A. Hudson.
 BOARD OF ALDERMEN—J. L. Gwaltney, A. A. Hiu, J. M. Matheson.
 PUBLIC SCHOOL SUPT.—J. A. White.
 SCHOOL COMMITTEE—A. H. Matheson, E. C. Sloan, W. D. Deal.
 POSTMASTER—A. M. Matheson.
 R. R. AGENTS—P. L. Steck.
 EXPRESS AGENTS—P. L. Steck.

Ministers and Churches.

FIRST PRESBYTERIAN—W. J. Tidball, Pastor.
 FIRST BAPTIST—L. P. Gwaltney, Pastor.
 FIRST METHODIST—W. S. Cherry, Pastor.
 FIRST A. R. P.—W. Y. Love, Pastor.
 FIRST LUTHERAN—No Pastor.

Schools and Academies.

TAYLORSVILLE COLLEGIATE INSTITUTE—J. A. White, O. F. Pool.

Hotels and Boarding Houses.

M. G. Campbell.
 Taylor Elder.
 D. Mc Matheson.

Agricultural Implements.

Feimster Bros.

Auctioneers.

T. J. Foster.

Barber Shops.

Lewis Lippard.

Blacksmith Shops.

Jonas Cline.

Boot and Shoe Shops.

L. Herman.

Contractors and Builders.

C. M. Moore.

Casket M'rs and Dealers.

W. J. Allen.

Dentists.

E. W. Moose.

Doctors.H. McD. Little.
T. F. Stevenson.
C. J. Carson.**Druggists.**

Taylorsville Drug Co.

Dealers in Carriages.

R. P. Matheson & Son.

Dress-Makers.Mrs. Lealia Bogle.
Mrs. Hattie Moose.**General Merchandise.**Feimster Bros.
M. G. Campbell.
J. C. Barnes.
G. W. Flowers.
E. C. Sloan.
J. B. Barnes.
Campbell & Williams.**Grist Mills.**

Ingram & Company.

Harness M'f's and Dealers.

J. P. Thompson & Son.

Hardware and Ag'l Implem'ts.E. C. Sloan.
Feimster Bros.**Insurance Agencies.**W. P. Hedrick.
O. F. Pool.
A. C. McIntosh.**Lawyers.**R. Z. Linney.
A. C. McIntosh.
J. L. Gwaltney.
R. B. Burke.
J. H. Burke.**Lumber M'f's and Dealers.**

Ingram & Robinette.

Marble Works.

T. A. Hudson.

Milnery and Fancy Goods.

Mrs. Lealia Bogle.

Sales and Livery Stables.W. A. Ingram
Ingram & Stevenson.**Telegraph Offices and M'grs.**W. U. TEL. OFFICE—P. L. Steck,
Manager.**Telephone Exchanges & M'grs.**Taylorsville Telephone Exchange, T. F.
Stevenson, Manager.**Timber Dealers.**

W. J. Allen.

Shingle Dealers.

E. L. Hedrick.

Sash and Blind Factories.

Ingram & Robinette.

Retail Grocers.

W. T. Nelson.

Watches and Jewelry

W. P. Hedrick.

ALLEGHANY COUNTY.**County Seat, Sparta.**

Formed in February, 1859, from a portion of Ashe. Name derived from the range of mountains in which it is located.

Area, 300 square miles.

Population, 7,759. White males, 3,584; white females, 3,709. Negro males, 281; negro females, 235. Foreign born, 1. White males over 21 years, 1,521; colored, 92. White polls, 1,639, negro polls, 43.

Value of real estate, \$398,664, loss from 1900, \$5,658; personal property, \$391,693, increase over 1900, \$62,758, including 1,746 horses, 299 mules, 11 jacks and jennets, 41 goats, 9,002 cattle, 5,229 hogs, 10,581 sheep.

Property listed in 1901 by whites, \$784,842; by negroes, \$5,515.

TAX RATE—County, 23 2-3 cents on \$100. Floating debt, \$1,200.

Number of schools: White, 44; colored, 5.

POSTOFFICES—Airbellows, Amelia, Amorita, Anna, Bledsoe, Boyer, Brooks, Chapel, Cherrylane, City, Delphia, Edmonds, Edwards Crossroads, Egypt, ELK CREEK, Ennice, Glade Creek, Gray, Helena, Hilda, Hooker, Laura, Laurel Branch, Laurel

Springs, Miles, Montland, Nile, Nulin, Olney, Peden, Piney Creek, Plainfield, Prathers Creek, Saddle, SPARTA (c. h.), Stratford, Topia, Vox, Ward, Whitehead.

PUBLIC ROADS—S. F. Thompson, Sparta, Superintendent.

Roads worked by Old State Law. Some improvements in bridges and blasting last year.

SUPERIOR COURT: March 24th; August 18th.

COUNTY OFFICERS.

CLERK OF THE COURT—J. N. Edwards, Sparta.

SHERIFF—D. R. Edwards, Laurel Springs.

REGISTER OF DEEDS—S. F. Thompson, Sparta.

TREASURER—D. R. Edwards, Laurel Springs.

CORONER—Robert Thompson, Sparta.

SURVEYOR—W. F. Joines, Stratford.

SUPT. HEALTH—B. C. Waddell, Topia.

SUPT. CO. HOME—T. J. Nichols, Sparta.

CO. SUPT. SCHOOLS—E. L. Wagoner, Whitead.

BOARD OF EDUCATION—C. J. Taylor, (chm.), Laurel Springs; J. T. Fender, Whitead; J. Henry Wagoner, Plainfield.

CO. COMMISSIONERS.—J. T. Evans, (chm.), Piney Creek; N. C. Shepherd, Scottville; J. W. Blevins, Ennice.

CO. BOARD OF ELECTIONS—J. W. Pool, Sparta; R. F. Edwards, Hooker.

CONSTABLES—Cherry Lane Township, Roberts, Jr., City; Gap Civil, J. R. Edwards, Jr., Cherry Lane; Cranberry, J. F. Wards, Sparta; Piney Creek, N. G. Wyatt, Piney Creek; Whitead, F. B. Caudill, Whitead.

Justices of the Peace.

GAP CIVIL TOWNSHIP—Joseph Johnson, Anna; C. W. Edwards, J. C. Roup, H. M. Crouse, R. M. Nichols, Thomas Farmer, Sparta; V. W. Reeves, Delphi.

CHERRY LANE—L. W. Fender, Glade Creek; R. A. Holbrook, Cherry Lane; G. W. Miles, Miles.

WHITEAD—D. C. Whitead, Allen Irwin, J. T. Fender, Whitead; D. C. Caudill, Brooks; George T. Caudill, Montland.

GLADE CREEK—G. W. Carico, Edmonds; R. F. Edwards, Hooker; H. R. Richardson, Ennice.

FRATIERS CREEK—H. D. Estep, Stratford; J. S. Owens, Peden; W. G. Shepherd, Olney; S. O. Edwarus, Jr., Plainfield.

PINEY CREEK—F. A. Roup, F. J. Pugh, W. F. Parsons, Piney Creek; D. F. Parsons, Nulin.

CRANBERRY—F. M. Abshere, Gray; J. H. Doughton, Laurel Springs; J. R. Pugh, City.

Public School Teachers.

Anderson, O. R., Nulin.
Bagby, R. O., Gray.
Black, O. R., Boyer.
Black, Lee, Boyer.
Black, T. C., Boyer.

Brown, S. W., Sparta.

Brown, John E., Whitehead.

Carr, Morris, Ennice.

Check, John M., Montland.

Cockerham, C. M., Ennice.

Daney, Oscar, Gray.

Daniels, W. C., Nulin.

Edwards, Alice, Montland.

Edwards, W. E., Laurel Springs.

Edwards, Mollie, Laurel Springs.

Edwards, B. O., Laurel Springs.

Estep, Thomas L., Stratford.

Evans, Ernest, Whitehead.

Fender, J. T., Whitehead.

Fender, Pressie P., Whitehead.

Fender, C. G., Montland.

Fender, A. R., Whitehead.

Fender, Lee, Glade Creek.

Fender, Ollie, Sparta.

Hanks, R. L., Sparta.

Halsey, Cornelia V., Piney Creek.

Holbrook, R. A., Cherry Lane.

Irvin, Alonzo, Cherry Lane.

Joines, M. F., Stratford.

Joines, W. F., Stratford.

Jones, Carrie, Plainfield.

Jones, Laura, Plainfield.

Jordan, G. T., Edmonds.

McKnight, C. S., Cherry Lane.

Miller, J. E., Laurel Springs.

Miles, G. W., Miles.

Morris, C. M., Edmonds.

Phipps, Harvey, Nulin.

Royal, W. M., Miles.

Sparks, J. C., Edwards' X Roads.

Taylor, G. W., Laurel Springs.

Thompson, C. C., Cherry Lane.

Truit, K. G., Sparta.

Wagoner, E. Lef., Whitehead.

Wagoner, Ella, Montland.

Wagoner, F. M., Whitehead.

Wagoner, J. M., City.

Williams, J. A., Olney.

Schools and Academics.

WHITEAD ACADEMY—J. T. Fender, Principal, Whitead.

LAUREL SPRINGS ACADEMY.

LAUREL BRANCH ACADEMY.

PINEY CREEK ACADEMY.

BELLVIEW ACADEMY—W. E. Edwards, Principal, Laurel Springs.

Ministers not in Towns.

PRIMITIVE BAPTIST—A. J. Taylor, E. A. Long, City; C. H. Collins, Ennice; E. E. Wyatt, Piney Creek; Joshua Crouse, Cherry Lane.

BAPTIST—T. M. Honeycutt, Laurel

Springs; James Simnate, Delphi; R. K. Johnson Edwards' X Roads; D. J. Roberts, Cherry Lane.

UNION BAPTIST—A. J. Wagoner, Plainfield; A. McKnight, Cherry Lane; Isom Edwards, Whitead.

Merchants not in Towns.

Doughton & Carson, Laurel Springs.
R. H. Gentry & Son, Hooker.
Woodruff & Miles, Cherry Lane.
Woodruff, Estep & Co., Stratford.
Roup & Jones, Olney.
W. R. Gentry, Edwards X Roads.
Richardson & Irwin, Laura.
Higgins & McMillan, Ennice.
A. A. Woodruff & Co., Nile.
J. A. Evans, Topia.
R. K. Finney, Nulin.
W. T. Upchurch & Co., City.
J. C. Fields, Elk Creek.
J. T. Evans, Piney Creek.
Tedder & Moxley, Amelia.
W. W. Hash, Piney Creek.
W. D. Sturgill, Amelia.
Isom Cox, Peden.
Trcy Landreth, Scottville.
Fender & Cox, Scottville.
Isom Edwards, Whitead.
W. A. Fender, Whitead.
Edwards & Irwin, Whitead.
C. J. Wyatt, Piney Creek.
H. D. Edwards, Nile.
J. F. Caudill, Air Bellows.
C. H. Wright, Saddle.
J. A. Osborn, City.
Kilby & Co., Miles.
Chambers & Edwards, Brooks.

Physicians not in Towns.

Z. G. Phipps, Nulin.
B. C. Waddell, Topia.
B. E. Reeves, Laurel Springs.
Hugh Hanks, Brooks.
J. D. Smith Laurel Branch.
W. H. Coomes, Edmonds.

Saloons.

No saloons in county.

Saw Mills.

J. M. Boyer & Co., Anna.
P. C. Phipps & Co., Nulin.
W. G. Woodruff & Co., Sparta.
W. I. Harp, Sparta.
T. W. Moxley, Whitead.
Carter Bros., Cherry Lane.
Fender & Jones, Sparta.

Shippers of Produce.

R. H. Hatcher & Co., Sparta.
F. P. Fields & Co., Sparta.
Woodruff, Duncan & Co., Sparta.
Doughton & Carson, Laurel Springs.
W. T. Upchurch & Co., City.
W. A. Fender, Whitead.
J. T. Evans, Piney Creek.
J. A. Evans, Piney Creek.
W. W. Hash, Piney Creek.
C. J. Wyatt, Piney Creek.
J. C. Fields, Elk Creek.

W. B. Estep & Co., Stratford.
A. A. Woodruff & Co., Nile.
R. K. Finney, Nulin.
W. R. Gentry, Edwards X Roads.
Higgins & McMillan, Ennice.
R. H. Gentry & Son, Hooker.
Woodruff & Miles, Cherry Lane.
Allen Fender, Scottville.
Irwin & Richardson, Laura.

SPARTA.

Incorporated in 1881.

Population, 561.

Value real estate, \$85,000.

Value personal property, \$66,000.00.

No. white polls, 45.

No. colored polls, 5.

POSTMASTER—D. M. Beck.

Hotels and Boarding Houses.

HOTEL SPARTA—L. Williams, Prop.
CENTRAL HOTEL—D. C. Reeves, Prop.
SMITH HOUSE—J. H. Smith, Prop.

Schools and Academies.

CITY PUBLIC SCHOOL SUPT. AND PRIN.—Prof. Town.
SPARTA INSTITUTE—S. W. Brown, Principal, Sparta.

Ministers and Churches.

BAPTIST—T. M. Honeycutt, James Simnate, R. K. Johnson, D. J. Roberts.
PRIMITIVE BAPTIST—A. J. Taylor, C. H. Collins, W. R. Craft, E. E. Wyatt, Joshua Crouse, E. A. Long.
METHODIST—S. W. Brown, W. H. Gentry, J. B. Doughton.
PRESBYTERIAN—W. A. Murry.
UNION BAPTIST—A. J. Wagoner, A. McKnight.

Architects.

W. I. Harp.

Auctioneers.

John Choate.

Agricultural Implements.

R. H. Hackler & Co.
Woodruff, Duncan & Co.
F. P. Fields & Co.

Barber Shops.

A. F. Reeves.

Butchers and Dealers in Cattle.

S. A. Choate.
R. L. Doughton, Laurel Springs.

Blacksmith Shops.

W. F. Burchett.
Wm. Richardson.

Books and Stationery.

Star Pub. Co.—A. S. Carson, Prop.

Boots and Shoes.

Sam Sickles.

Cabinet-Makers.

W. I. Harp & Co.

Contractors and Builders.

W. I. Harp.
D. A. Taylor & Son.

Carriage Manufacturers.

E. A. Worriple.

Casket M'frs and Dealers.

W. I. Harp.

Confectionery Dealers.

B. L. Tedder & Co.
W. I. Harp & Co.
A. F. Reeves.

Doctors.

G. F. Duncan.
J. L. Doughton.
Robert Thompson.
Samuel Edwards.

Dry Goods and Notions.

R. H. Hackler & Co.
Woodruff, Duncan & Co.
F. P. Fields & Co.

Flour, Corn and Feed Dealers.

Sparta Roller Mill Co.

Flour, Corn and Feed Mills.

Sparta Roller Mill Co.

Furniture Manufacturers.

W. I. Harp & Co.

Furniture Dealers.

W. I. Harp & Co.

General Merchandise.

R. H. Hackler & Co.
F. P. Fields & Co.
Woodruff, Duncan & Co.

Hides and Pelts.

R. K. Firney, Nulin.

Lawyers.

R. A. Doughton.
W. C. Fields.
G. Cheek.

Job Printing Offices.

Star Publishing Co.

Leather Dealers.

R. K. Firney, Nulin.

Music Teachers.

Miss Gertrude Blackwell.

Newspapers and Editors.

STAR—A. S. Carson, Editor.
NEWS—D. M. Beck, Editor.

Produce Dealers.

R. H. Hackler & Co.
F. P. Fields & Co.
Woodruff, Duncan & Co.

Real Estate Agents.

R. A. Doughton.
W. C. Fields.

Retail Grocers.

B. L. Tedder & Co.
W. I. Harp & Co.
A. F. Reeves.

Saloons.

No saloons in Sparta.

Veterinary Surgeons.

John Choate.

ANSON COUNTY.

County Seat, Wadesboro.

Formed in 1749 from Bladen. Name derived from Admiral Anson, the famous circum-navigator.

Area, 500 square miles.

Population, 21,870. White males, 5,048; white females, 5,148. Negro males, 5,711; negro females, 5,963. Foreign born, 13. White males over 21 years, 2,297, colored, 2,073. White polls, 1,547; negro polls, 1,311.

Value of real estate, \$1,251,542, in crease over 1900, \$7,805; personal property, \$873,753, increase over 1900, \$159,458, including 1,185 horses, 2,761 mules, 4,879 cattle 7 jacks and jennets 5,984 hogs, 180 goats, 981 sheep.

Property listed in 1900 by whites, \$1,865,677; by negroes, \$92,350.

TAX RATE—County, 33 2-3 cents on \$100; roads, 25 cents; interests on debt, \$1,000.

Twelve miles macadam roads—cost per mile, \$1,500.

Number schools: White, 54; colored, 44.

POST OFFICES—ANSONVILLE, Beverly, Boylin, Cairo, Cedarhill, Deep Creek, Diamond Hill, Eggtown, Florian, Fry, Goodman, Hyatt, Jones Creek, Knott's Store, LILESVILLE, Long Pine, McFarlan, Marengo, MORVEN, Paris, Peachland, Pee Dee,

POLKTON, Poplar Hill, WADESBORO (c. h.), Wharf, White Store.

PUBLIC ROADS—Robert Lampley, Wadesboro, Superintendent. Roads worked by Old State Law and taxation, 25 cents on \$100 and 75 cents poll, total last year, \$2,-470.16. Number miles, 300; gravel, 2; crushed stone, 7½. Convict labor used.

RAILROAD, TELEGRAPH AND EXPRESS COMPANIES:

| | |
|---|--------------|
| Carolina Central, 27.50 miles; assessed value | \$292,623.90 |
| Cheraw & Darlington, 13.90 miles; assessed value | 61,521.09 |
| Pee Dee News Transit Company, —; assessed value | 1,143.00 |
| W. T. Telegraph Company, 158.66 miles; assessed value | 12,256.56 |
| Pullman Company, 27.50 miles; assessed value | 3,244.34 |
| Southern Express Company, 41.40 miles; assessed value | 1,492.80 |

SUPERIOR COURT: February 10th, criminal cases only; April 14th, civil cases only; September 8th, criminal cases only; October 6th, civil cases only.

COUNTY OFFICERS.

CLERK OF THE COURT—John C. Mc-Lauchlin, Wadesboro.

SHERIFF—J. T. Gaddy, Wadesboro.

REGISTER OF DEEDS—S. A. Benton, Wadesboro.

TREASURER—J. O. A. Craig, Wadesboro.

CORONER—E. F. Fenton, Wadesboro.

SURVEYOR—W. P. Ledbetter, Beverly.
STANDARD-KEEPER—D. L. Saylor, Wadesboro.

CO. ATTORNEY—R. E. Little, Wadesboro.

SUPT. OF HEALTH—J. H. Bennett, Wadesboro.

SUPT. CO. HOME—M. O. Strichlin, Wadesboro.

CO. SUPT. SCHOOLS—J. M. Wall, Wadesboro.

BOARD OF EDUCATION—W. C. Hardison, (chm.), Wadesboro; L. L. Little, Ansonville; J. W. Kiker, Diamond Hill.

ATTORNEY OF BOARD OF EDUCATION—R. T. Bennett, Wadesboro.

CO. COMMISSIONERS—Jas. A. Hardison, (chm.), Wadesboro; Walter F. Crump, Polkton, Benj. L. Wall, Lilesville.

CO. BOARD ELECTIONS—James T. Hendley, (chm.), Wadesboro; Charles B. Lindsley, Lilesville.

CONSTABLES—Wadesboro Township, David Crawford, Wadesboro; Lilesville, O. K. Colson, Lilesville; Morven, W. C. Stegall, Morven; Gulledege, James T. Webb, Deep Creek; Lanesboro, J. B. Covington, Polkton; White Store, J. A. Leonard, White Store; Ansonville, M. T. Ballard, Jr., Ansonville; Burnsville, S. C. Lee, Hyatt's.

Justices of the Peace.

WADESBORO TOWNSHIP—I. H. Horton, D. E. Gatewood, D. A. McGregor, G. W. Rogers, W. J. Asheroft, Wadesboro.

LILESVILLE—Thomas C. Cox, W. E. Tiddy, J. T. Williams, Lilesville.

MORVEN—J. A. Niven, C. C. Moore, Morven; Arch McRae, W. E. Pennington, McFarlan.

GULLEDEGE—Edwin Wall, Morven; John T. Rathiff, Jones Creek; J. T. Gulledege,

Deep Creek.

WHITE STORE—E. E. McRae, G. F. Myers, White Store.

LANESBORO—J. W. Beachum, T. M. Smith, Polkton; H. M. Baucom, C. S. Redfern, Peachland.

EURNSVILLE—J. F. Gaddy, W. H. Eivens, S. J. Turner, Goodman.

ANSONVILLE—A. E. Hendley, Cedar Hill; J. H. Hendley, B. F. Staton, Ansonville.

Public School Teachers.

DeBerry, Miss Mary, Morven.

Boggan, Miss Nora, Wadesboro.

Brant, Miss Lila, Wadesboro.

McRae, Miss Laura A., Jones' Creek.

McLendon, Miss Flora, Ansonville.

Newell, Miss Essie, Diamond Hill.

Redfern, Miss Bessie, White Store.

Barber, Miss Virgie, Wadesboro.

Liles, Miss Alice, Morven.

Burns, Miss Beulah, Cedar Hill.

Lindsay, Miss Bright, Lilesville.

Carter, Miss Jennie, Ansonville.

Wilhoit, Miss Cora L., Ansonville.

Crwford, Miss Virgie, Polkton.

Twine, Miss Lucie M., Morven.

Pope, Miss Minnie, Beverly.

Harrington, Miss Minnie, Polkton.

McRae, Miss Lillie, McFarlan.

Carpenter, Miss Ada, Cedar Hill.

Blair, Miss Mary, Maringo.

Dunlap, Miss Johnsie, Paris.

Liles, Miss Annie Ray, Wadesboro.

Staton, Miss Ruth, Polkton.

Little, Miss Minnie, Monroe.

Goodman, Miss Lela, Polkton.

Byrd, Miss Corrie, Lilesville.

Flake, Miss Emma, Wadesboro.

Redfern, Miss Jennie, G., Ansonville.

Chambers, Miss Berta, Cedar Hill.

Coppege, Miss Mattie, Wadesboro.

Tice, Miss Mollie, Wadesboro.

McMurray, Miss Georgia, Wadesboro.

Pope, Miss Sue, Beverly.

Robinson, Miss Araminta J., Ansonville.

Bowman, Miss Maggie, Lilesville.

Lilly, Miss V. C., Wadesboro.
 Allen, Miss Belle, Lilesville.
 Coxo, Miss Bright, Lilesville.
 Thomas, Miss Bonnie, Polkton.
 McLendon, Miss Leona, Ansonville.
 Ledbetter, Miss Grace, Polkton.
 Gaddy, Miss Nita, Polkton.
 Smith, Miss Maggie, Polkton.
 Mask, Mrs. E. E., Polkton.
 Craig, Mrs. Susie, Beverly.
 Ratliff, Mrs. Liza, Morven.
 Fowler, R. B., Reuben.
 Martin, T. E., Reuben.
 Thomas, S. L., Polkton.
 Monroe, T. E., Diamond Hill.
 Dabbs, T. E., Lilesville.
 Maske, M. W., Polkton.
 Johnson, D. M., McFarlan.
 Smith, J. L., Reuben.
 McCollum, Faxton, Polkton.
 McGregor, D. A., Wadesboro.
 Griffin, B. H., Peachland.
 Rivers, R. L., McFarlan.
 Newell, W. A., Lilesville.
 Baucum, H. M., Peachland.
 Johnson, J. E., McFarlan.
 Thompson, W. M., Lilesville.
 Ross, M. L., Olive Branch.
 Lockhart, J. A., Wadesboro.
 Beavers, G. M., Peachland.
 Crawford, Wade, Polkton.
 McBryde, D. L., Morven.
 Hendley, J. J., Wadesboro.
 Beachum, D. L., Polkton.
 Fenton, E. F., Wadesboro.
 Lockhart, Luther B., Cedar Hill.
 Bobbitt, B. B., White Store.
 McRae, John A., White Store.
 Jordan, John R., Lilesville.
 Marsh, P. P., Wadesboro.
 Thomas, C. W., Diamond Hill.
 Thomas, F. E., Diamond Hill.

Shippers of Produce.

Y. C. Allen, Lilesville.
 J. M. Marsh, Wadesboro.
 Sam Flake, Wadesboro.
 Dr. Maynard, Wadesboro.
 C. M. Teal, Wadesboro.
 T. J. Ingram, Wadesboro.
 J. T. Saunders, Lilesville.
 S. E. Hatcher, Lilesville.
 All merchants.

Cotton Gins.

Thomas C. Coxo, Lilesville.
 J. J. Dunlap, Paris.
 T. J. Ingram, Lilesville.
 L. L. Little, Ansonville.
 Robert Lamp'ey, Wadesboro.
 G. T. Little, Poplar Hill.
 B. L. Wall, Pee Dee.
 John T. Wall, Lilesville.

Merchants not in Towns.

Eoggan Bros., Pee Dee.
 W. H. Bivens, Goodman.
 Dunlap Bros., Cedar Hill.
 Ed. Price, Pee Dee.
 T. P. Richardson, Pee Dee.
 H. J. Wall, Marengo.

Physicians not in Towns.

W. W. Barrett, Peachland.
 S. B. Carpenter, Cedar Hill.
 James M. Dunlap, Ansonville.
 John A. McRae, White Store.

WADESBORO.

Incorporated in 1783.
 Population, 1,790.
 Value real estate, \$500,000.
 Value personal property, \$500,000.
 No. white polls, 125.
 No. colored polls, 75.
 TAX RATE—City purposes, 50c. on \$100.
 Bonded debt, \$25,000.
 Streets, \$1.50 on each poll.
 City owns water works.
 City owns lights.

Town Officers.

Election held first Monday in May. Term of office, two years.
 MAYOR—J. A. Little.
 CLERK—W. P. Parsons.
 TREASURER—W. P. Parsons.
 TAX COLLECTOR—John W. Gullede.
 ATTORNEY—Bennett & Bennett.
 CITY PHYSICIAN—J. H. Bennett.
 SUPT. OF HEALTH—W. J. McLendon.
 STANDARD-KEEPER—D. L. Saylor.
 SURVEYOR—W. P. Ledbetter.
 CHIEF OF POLICE—John W. Gullede.
 POLICEMAN—Wade Misenheimer.
 BOARD OF ALDERMEN—Wm. C. Hardison, John D. Leak, John J. Little, Wm. P. Parsons, W. J. McLendon.
 CITY PUBLIC SCHOOLS—James A. Lockhart, Jr., Principal; Miss Lila Brent, Miss Virginia Lilly, Assistants.
 POSTMASTER—J. L. Matheson.

Ministers and Churches.

BAPTIST—J. F. Love, Pastor.
 EPISCOPAL—George T. Tolson, Rector.
 METHODIST—F. H. Wood, Pastor.
 PRESBYTERIAN—D. McIver, Pastor.

Schools and Academies.

ANSON INSTITUTE—D. A. McGregor, Principal.
 PEE DEE INSTITUTE—W. J. Ferrell, Principal.
 WADESBORO KINDERGARTEN—Miss Fattie Battle, Principal.

Hotels and Boarding Houses.

GADDY HOUSE—Miss Gaddy, Prop.
 INGRAM HOUSE—T. J. Ingram, Prop.
 KLONDIKE HOTEL—W. T. Flake, Prop.
 NATIONAL HOTEL—Geo. W. Huntley, Proprietor.
 BENTON HOUSE—J. T. Benton, Prop.

Architects.

W. T. Brasington.

Auctioneers.

G. W. Rogers.

Agricultural Implements.

Coppedge & Redfern.
 E. A. & B. G. Covington.
 Hardison Co.
 H. W. Little & Co.
 Leak & Marshall.

Banks and Bankers.

FIRST NATIONAL BANK—John D. Leak,
President; Wm. L. Marshall, Cashier.
President; Wm. L. Marshall, Cashier.
Capital, \$50,000; Undivided profits, \$30,000.

Brokers.

H. H. McKeithan.

Building & Loan Associations.

ANSON B. & L. ASSOCIATION—W. J.
McLendon, President; Thomas A. Marshall,
Secretary and Treasurer.

Butchers and Dealers in Cattle.

F. J. Ingram.
C. C. Teal.
Watkins Bros.

Blacksmith Shops.

Henry Chavis.
Jerome Dargan.
J. D. Mills.
H. D. Pinkston & Son.
D. L. Saylor.

Books and Stationery.

B. H. Crowder.
Jam's A. Hardison.
Wadesboro Drug Co.

Boots and Shoes.

Griggs & Saylor.
L. J. Huntley.
Hardison Co.
W. J. Huntley.
Henry Liles.
Williams Bros.

Boot and Shoe Shops.

Ed. Erewer.
Henry De Berry.
Joel Horne.

Brick M'rs and Dealers.

W. T. Brasington.

Bicycle Dealers.

B. H. Crowder.

Barber Shops.

Klondike Barber Shop—Sandy Covington,
Proprietor.

National Barber Shop—R. A. Allen, Prop.

Bottling Works.

WADESORO BOTTLING WORKS—Par-
ker & Knight, Proprietors.

Carriage Manufacturers.

B. H. Crowder.
S. S. Shepherd.

Canned Goods.

James Plunkett.
W. N. Pinkston.
Richardson & Gatewood.
James T. Redfearn.
H. Williams.

Contractors and Builders.

W. T. Brasington.
George Fort.

Carriage Manufacturers.

H. D. Pinkston & Son.
D. L. Saylor.

Casket M'rs and Dealers.

S. S. Shepherd.

**Clothing, Hats and Men's
Furnishings.**

H. B. Allen & Co.
L. J. Huntley.
Hardison Co.
Henry Liles.
Williams Bros.

Cotton Mills.

WADESORO COTTON MILLS—W. J.
McLendon, President; W. L. Steele, Secre-
tary and Treasurer; W. J. McLendon, Jr.,
Superintendent.

Crockery and Glassware.

R. H. Covington.
E. A. & B. G. Covington.

Confectionery Dealers.

P. H. Crowder.
James A. Hardison.
W. N. Pinkston.
James Plunkett.
Richardson & Gatewood.

Cotton Gins.

W. T. Brasington.
Henry Hill.
John Sullivan.

Cotton Seed Oil Mills.

WADESORO OIL AND ICE CO—Wm. C.
Hardison, President.

Cotton Buyers and Brokers.

W. H. Anderson.
C. M. Burns.
J. D. Horne.
Hardison Co.
James A. Leak.
H. W. Little.

Druggists.

J. I. Campbell.
James A. Hardison.

Dentists.

James M. Boyette.
W. F. Gray.

Doctors.

E. F. Ashe.
J. H. Bennett.
R. B. Beckwith.
J. I. Campbell.
James M. Covington.
James M. Covington, Jr.
Wm. A. Ingram.

Dress-Makers.

Mrs. Bowman.
Mrs. Gulledege.
Miss Gaddy.
Miss Knotts.

Dry Goods and Notions.

K. W. Ashcraft.
Bennett Bros.
J. O. A. Craig.
T. S. Crowson.
Hardison Co.
Henry Liles.
W. J. Huntley.
Williams Bros.

Musical Instruments.

J. F. Caudle.
B. H. Crowder.

Dealers in Carriages.

Griggs & Huntley.

Garments Factories.

J. W. Walker.

Dealers in Ice.

Wadesboro Oil and Ice Co.

Dealers in Tobacco.

James A. Hardison.

Drawers Factory.

HARGRAVE & LEAK M'FG CO—Fred.
Hargrave, President.

Dealers in Grain and Seed.

James A. Hardison.
H. W. Little & Co.
Leak & Marshall.

Electric Companies & Officers.

Plant owned by city—W. C. Stewart,
Superintendent.

Fish Markets.

Charles Bruner.
T. J. Ingram.
C. C. Teal.
Watkins Pros.

Fruit Dealers.

W. N. Pinkston.
James Plunkett.
Richardson & Gatewood.

Flour, Corn and Feed Dealers.

K. W. Ashcraft.
Hardison Co.
H. W. Little & Co.

Furniture Manufacturers.

S. S. Shepherd.

Furniture Dealers.

J. F. Caudle.
T. B. Humby.
W. J. Humby.

General Merchandise.

F. C. Allen.
K. W. Ashcraft.
J. O. A. Craig.
Griggs & Saylor.
Hardison Co.
J. D. Horne.
H. W. Little & Co.
Leak & Marshall.
J. A. McRae.
Frank Medvey.
Richardson & Lewry.
H. D. Pinkston.
W. N. Pinkston.
W. L. Rose & Son.
W. L. Rose & Son.
Richardson & Gatewood.

Hardware and Ag'l Implem'ts.

Coppedge & Redfearn.
E. A. & B. G. Covington.
T. R. Tomlinson.

Hardware and Dealers.

E. A. & B. G. Covington.
G. S. Fort.

Ice Factories and Officers.

WADESORO OIL AND ICE CO.—W. C.
Hardison, President.

Insurance Agencies.

Marshall & Little.
Wyatt & Caudle.

Job Printing Offices.

Messenger and Intelligencer Job Printing
Company.
Wadesboro Courier.

Lawyers.

R. T. Bennett.
John T. Bennett.
T. L. Caudle.
Fred J. Coxé.
R. E. Little.
James A. Lockhart.
H. H. McLendon.
L. D. Robinson.

Leather Dealers.

G. S. Fort.

Lumber M'frs and Dealers.

H. W. Little & Co.

Machinery Dealers.

Coppedge & Redfearn.
E. A. & B. G. Covington.
T. R. Tomlinson.

Marble Works.

Wadesboro Marble Works.

Millinery and Fancy Goods.

T. S. Crowson.
Henry Lies.

Music Teachers.

Mrs. W. J. Ferrell.

Newspapers and Editors.

MESS'G'RS. F. AND INTELLIGENCER—J.
G. Boylin, Editor.
WADESORO COURIER—John E. Mc-
Laughlin, Editor.

Opera House Managers.

Coxé & Lockhart.

Oil Dealers.

James A. Hardison.

Painters.

Ben Hill.
—, Hammond.

Paint and Oil Dealers.

F. A. & B. G. Covington.
James A. Hardison.
Wadesboro Drug Co.

Retail Grocers.

K. W. Ashcraft.
F. C. Allen.
Griggs & Saylor.
H. D. Pinkston.
James Plunkett.
W. N. Pinkston.
J. T. Redfearn.
Richardson & Griggs.
H. Williams.

Real Estate Agents.

T. L. Caudle.

Shingle Dealers.

W. T. Brasington.

Silk Factories.

WADESBORO SILK M'FG CO—Robert Singleton, Superintendent.

Sporting Goods.

B. H. Crowder.

Stoves and Tinware.Coppedge & Redfearn.
E. A. & B. G. Covington.
T. R. Tomlinson.**Sales and Livery Stables.**C. W. Griffin.
J. J. Little.
J. D. Mills.**Saloons.**D. Auman.
Coleman Bailey.
Enoch James.
W. T. Mills.
J. I. Mills & Co.**Typewriters and Supplies.**

B. H. Crowder.

Tailor Establishments.Frank Houston.
Billy Patrick.**Telegraph Offices and M'grs.**

WESTERN UNION—W. T. Rose, Mgr.

Telephone Exchanges & M'grs.

WADESBORO TELEPHONE CO.—W. T. Rose, Manager.

Water Company and Officers.Owned by city—J. J. Liles, Supt.
R. R. AGENTS—J. B. Lee, S. A. L.; Z. T. Farbee, A. C. L.
EXPRESS AGENT—T. W. Crowson, Southern Express Co.**Wholesale Grocers.**

Wm. P. Parsons.

Watches and Jewelry

B. H. Crowder.

Wood-Working Shops.H. D. Pinkston & Son.
E. L. Saylor.**ANSONVILLE.**Population, white, 125; colored, 100.
No. white polls, 50.
Value real estate, \$100,000.
Value personal property, \$50,000.
No. colored polls, 40.
No town officers
CITY SCHOOL COMMITTEE.—J. A. Dunlap, (chm.), S. M. Clark, R. A. Carter.
POSTMASTER—W. H. Wilhoit.**Ministers and Churches.**BAPTIST—G. O. Wilhoit, Pastor.
EPISCOPAL—No Rector.
METHODIST—J. H. Brendle, Pastor.**Schools and Academies.**

PRIVATE SCHOOL—Rev. E. P. Green, Principal; Miss Minnie Wilhoit, Miss Jennie Grace Redfearn, Miss Winnie Redfearn.

Boots and Shoes.J. H. Hendley.
J. F. Ross.
J. R. Richardson.
W. H. Wilhoit.**Boot and Shoe Shops.**

W. S. Watson.

Butchers and Dealers in Cattle.J. F. Ross.
W. H. Wilhoit.**Blacksmith Shops.**J. L. Beachum.
H. J. Simmons.**Canned Goods.**W. D. Brooks.
J. H. Hendley.
J. F. Ross.
J. R. Richardson.
W. H. Wilhoit.
W. S. Watson.**Contractors and Builders.**Mike Mendenhall, (col).
H. J. Simmons.**Clothing, Hats and Men's Furnishings.**J. H. Hendley.
J. R. Richardson.
J. F. Ross.
W. H. Wilhoit.**Crockery and Glassware.**J. H. Hendley.
J. R. Richardson.
J. F. Ross.
W. H. Wilhoit.**Confectionery Dealers.**J. F. Ross.
J. H. Hendley.
W. H. Wilhoit.
J. R. Richardson.
W. S. Watson.
W. D. Brooks**Cotton Gins.**J. F. Ross.
D. R. Dunlap.**Doctors.**

J. M. Dunlap.

Druggists.J. H. Hendley.
J. F. Ross.**Dealers in Carriages.**

J. H. Hendley.

Dress-Makers.

Mrs. Joe LeRoy.

Dry Goods and Notions.J. F. Ross.
J. H. Hendley.

W. H. Wilhoit.
J. R. Richardson.

Furniture Dealers.

J. F. Ross.
J. H. Hendley.

Dealers in Grain and Seed.

J. H. Hendley.
J. F. Ross.
W. H. Wilhoit.

Fish Markets.

W. H. Wilhoit.

Flour, Corn and Feed Mills.

J. H. Hendley.
J. F. Ross.
W. H. Wilhoit.

General Merchandise.

J. H. Hendley.
J. F. Ross.
W. H. Wilhoit.
J. R. Richardson.

Hardware Dealers.

J. F. Ross.
J. H. Hendley.

Hotels and Boarding Houses.

G. O. Wilhoit.

Hardware and Ag'l Implem'ts.

J. H. Hendley.
J. F. Ross.
W. A. Smith.

Machinery Dealers.

W. A. Smith.

Music Teachers.

Miss Jennie Grace Redfearn.

Oil Dealers.

J. H. Hendley.
J. F. Ross.
W. H. Wilhoit.
J. R. Richardson.
W. S. Watson.
W. D. Brooks.

Retail Grocers.

J. H. Hendley.
J. F. Ross.
W. H. Wilhoit.
W. S. Watson.
W. D. Brooks.

Stoves and Tinware.

J. H. Hendley.

Telephone Exchanges & M'grs.

J. H. HENDLEY TELEPHONE CO.—J. H. Hendley.
W. A. SMITH TELEPHONE CO.—W. H. Wilhoit.

Wood-Working Shops.

J. L. Beachum.

PEACHLAND.

Incorporated in 1897.
Population, 156.

Value real estate, \$30,000.
Value personal property, \$20,000.
No. white polls, 40.
No. colored polls, 8.
TAX RATE—20 cents on \$100 for all town purposes.

Town Officers.

Election held every 2 years.
MAYOR—C. B. Moore.
CLERK—C. B. Moore.
TREASURER—James Crowder.
TAX COLLECTOR—James Crowder.
CITY PHYSICIAN—W. W. Barrett.
CHIEF OF POLICE—James Crowder.
BOARD OF ALDERMEN—W. H. Griffin,
M. S. Thomas, S. G. Phifer.
CITY SCHOOL COMMITTEE—L. C. Smith, C. B. Moore.
PUBLIC SCHOOL PRIN.—G. M. Beavers.
POSTMASTER—A. D. Griffin.
R. R. AGENT—W. D. C. Gathings.
EXPRESS AGENT—W. D. C. Gathings.

Ministers and Churches.

BAPTIST—G. O. Wilhoit, Pastor.
PRIMITIVE BAPTIST—James Mills, Pastor.
PROTESTANT METHODIST—A. M. Giles, Pastor.

Schools and Academies.

PRIVATE SCHOOL—G. M. Beavers, Prin.

Hotels and Boarding Houses.

W. D. C. Gathings.

Agricultural Implements.

James Crowder.
C. B. Moore.
A. A. Phipper.

Boot and Shoe Shops.

M. S. Thomas.

Boots and Shoes.

James Crowder.
C. B. Moore.
A. A. Phipper.

Blacksmith Shops.

James Smith, (col.)

Casket M'rs and Dealers.

J. W. Carpenter & Co.

Cotton Buyers and Brokers.

James Crowder.
C. B. Moore.

Canned Goods.

James Crowder.
A. D. Griffin.
C. B. Moore.
A. A. Phipper.

Contractors and Builders.

William Carpenter.
T. C. Liles.
J. B. Liles.

Carriage Manufacturers.

F. M. Gray.

Dealers in Grain and Seed.

C. B. Moore.

**Clothing, Hats and Men's
Furnishings.**

James Crowder.

C. B. Moore.

A. A. Phipper.

Crockery and Glassware.

C. B. Moore.

Confectionery Dealers.

James Crowder.

C. B. Moore.

A. A. Phipper.

Cotton Gins.

C. B. Moore.

Doctors.

W. W. Barrett.

P. L. Beeman.

Druggists.

W. W. Barrett.

Dealers in Carriages.

F. M. Gray.

Dry Goods and Notions.

James Crowder.

A. D. Griffin.

C. B. Moore.

A. A. Phipper.

Flour, Corn and Feed Dealers.

James Crowder.

C. B. Moore.

A. A. Phipper.

Fish Markets.

G. D. Moore.

Fruit Dealers.

James Crowder.

C. B. Moore.

A. A. Phipper.

Furniture Dealers.

C. B. Moore.

Flour Mills.

C. B. Moore.

General Merchandise.

James Crowder.

C. B. Moore.

A. A. Phipper.

Grist Mills.

C. B. Moore.

Hardware Dealers.

James Crowder.

C. B. Moore.

A. A. Phipper.

Harness M'f'rs and Dealers.

C. B. Moore.

Insurance Agencies.

V. Allen.

Leather Dealers.

M. S. Thomas.

Millinery and Fancy Goods.

C. B. Moore.

Oil Dealers.

C. B. Moore.

A. A. Phipper.

Paint and Oil Dealers.

C. B. Moore.

Stoves and Tinware.

C. B. Moore.

Retail Grocers.

James Crowder.

A. D. Griffin.

C. B. Moore.

A. A. Phipper.

Sales and Livery Stables.

C. B. Moore.

Wood-Working Shops.

J. A. Moore. (Well buckets and kegs.)

POLKTON.

Incorporated in 1876.

Population, 276.

Value real estate, \$50,000.

Value personal property, \$25,000.

No. white polls, 50.

No. colored polls, 15.

TAX RATE—City purposes, 20c. on \$100.

Town Officers

Election held first Monday in May every 2 years.

MAYOR—W. F. Crump.

CLERK—R. G. Austin.

TREASURER—R. G. Austin.

TAX COLLECTOR—S. K. Harris.

ATTORNEY—L. D. Robinson, Wadesboro.

CHIEF OF POLICE—S. K. Harris.

BOARD OF ALDERMEN—R. G. Austin,

J. E. Carter, J. T. Lockhart, A. D.

Dumas, J. B. Griffin.

SCHOOL COMMITTEE—L. C. Smith, C.

F. Bennett, C. B. Moore.

POSTMASTER—E. W. Flake.

R. R. AGENT—J. E. Carter.

EXPRESS AGENT—J. E. Carter.

Ministers and Churches.

BAPTIST—J. W. Little, Pastor.

METHODIST—W. V. Honeycutt, Pastor.

PRESBYTERIAN—Donald McIver, Pastor,
Wadesboro.**Schools and Academies.**PRIVATE SCHOOL—Miss Grace Ledbet-
ter, Principal.**Agricultural Implements.**

Boyd & Griffin.

W. F. Crump.

Blacksmith Shops.

D. W. Bricker.

Books and Stationery.

T. K. O Neal.

Boots and Shoes.

J. T. Beacham.
Boyd & Griffin.
T. K. O'Neal.

Boot and Shoe Shops.

J. T. Lockhart.

Butchers and Dealers in Cattle.

Flake & Candle.
W. F. Crump.

Cotton Gins.

C. B. Williams.

Cotton Buyers and Brokers.

W. F. Crump.

Canned Goods.

R. G. Austin.
J. T. Beacham.
Boyd & Griffin.

Contractors and Builders.

A. D. Dumas.
S. H. Dabbs.
W. W. Moore.
J. W. McCollum.
C. B. Williams.

**Clothing, Hats and Men's
Furnishings.**

Boyd & Griffin.

Crockery and Glassware.

T. K. O'Neal.

Confectionery Dealers.

R. G. Austin.

Dentists.

T. M. Smith.

Doctors.

L. C. Smith.
D. M. Smith.

Druggists.

D. M. Smith.

Dress-Makers.

Mrs. T. C. Baucum.

Dry Goods and Notions.

Boyd & Griffin.
T. K. O'Neal.

Dealers in Grain and Seed.

Boyd & Griffin.

Flour Mills.

I. F. Caudle.
J. M. Griffin.

Fish Markets.

V. Godwin.

Flour, Corn and Feed Dealers.

R. G. Austin.

Furniture Dealers.

Boyd & Griffin.
T. K. O'Neal.

Grist Mills.

J. C. Goodwin.

General Merchandise.

J. T. Beacham.
Boyd & Griffin.
T. K. O'Neal.

Hotels and Boarding Houses.

J. C. Carraway.
S. S. Carter.
W. C. D. wese.

Hardware Dealers.

J. T. Beacham.
Boyd & Griffin.
T. K. O'Neal.
Smith Bros.

Harness M'f'rs and Dealers.

A. D. Dumas.
J. C. Goodman.

Insurance Agencies.

N. G. Thomas.

Lawyers.

Daniel W. Smith.

Leather Dealers.

A. D. Dumas.
J. C. Goodman.

Music Teachers.

Mrs. J. E. Carter.
Miss Lula De Berr.

Musical Instruments.

T. K. O'Neal.

Oil Dealers.

R. G. Austin.
J. T. Beacham.
Boyd & Griffin.
T. K. O'Neal.

Painters.

V. Godwin.

Paint and Oil Dealers.

D. M. Smith.

Retail Grocers.

R. G. Austin.
J. T. Beacham.
Boyd & Griffin.

Tanners.

A. D. Dumas.
J. C. Goodwin.

Telegraph Offices and M'grs.

J. E. Carter.

Telephone Exchanges & M'grs.

Smith & Bivens.

Sales and Livery Stables.

W. F. Crump.

Spoke and Handle Factories.

Dockery Hardware Co.

Stoves and Tinware.

Boyd & Griffin.
T. K. O'Neal.

Wood-Working Shops.

D. W. Bricker.

LILESVILLE.

Population, 213.

Value real estate, \$100,000.

Value personal property, \$50,000.

No. white polls, 50.

No. colored polls, 20.

TAX RATE—City purposes, 20 cents on \$100.

Town Officers.

Election held every two years.

MAYOR—R. L. Henry.

CLERK—C. L. Frederick.

TREASURER—C. L. Frederick.

TAX COLLECTOR—E. H. Crump.

ATTORNEY—Fred. J. Coxe, Wadesboro.

CITY PHYSICIAN—J. E. Kerr.

CHIEF OF POLICE—E. H. Crump.

BOARD OF ALDERMEN—Thomas C. Coxe, C. L. Frederick, E. P. Liles.
SCHOOL COMMITTEE—Samuel Spencer, A. J. Allen, P. H. Sellers.

POSTMASTER—A. P. Liles.

R. R. AGENT—A. J. Allen.

EXPRESS AGENT—A. J. Allen.

Ministers and Churches.

BAPTIST—No Pastor.

METHODIST—S. S. Gasque, Pastor.

PRESBYTERIAN—Donald McIver, Pastor.

Schools and Academies.

PUBLIC SCHOOL—Miss Belle Allen.

Miss Bright Lindsey.

Agricultural Implements.

T. A. Home.

E. P. Liles.

Books and Stationery.

E. P. Liles.

Boots and Shoes.

C. L. Frederick & Co.

T. A. Horne.

R. L. Henry.

E. J. Lilly.

E. P. Liles.

L. D. Williams.

Blacksmith Shops.

John A. McAlister.

Thomas B. Mills.

Canned Goods.

S. E. Hatcher.

A. P. Liles.

J. T. Saunders & Co.

Contractors and Builders.

W. T. Dawkins.

Carriage Manufacturers.

John A. McAlister.

Cotton Gins.

Y. C. Allen.

B. V. Henry.

Clothing, Hats and Men's Furnishings.

T. A. Horne.

E. P. Liles.

E. J. Lilly.

C. L. Frederick & Co.

Crockery and Glassware.

T. A. Horne.

E. J. Lilly.

E. P. Liles.

Confectionery Dealers.

S. E. Hatcher.

R. L. Henry.

J. T. Saunders & Co.

L. D. Williams.

Cotton Buyers and Brokers.

B. V. Henry.

T. A. Horne.

E. J. Lilly.

E. P. Liles.

J. M. Thomas.

Doctors.

Dr. James M. Boyette.

J. Edwin Kerr.

Druggists.

E. P. Liles.

Dress-Makers.

Mrs. J. M. Smith.

Dry Goods and Notions.

C. L. Frederick & Co.

T. A. Horne.

E. P. Liles.

E. J. Lilly.

L. D. Williams.

Dealers in Grain and Seed.

E. P. Liles.

Flour, Corn and Feed Dealers.

S. E. Hatcher.

J. T. Saunders & Co.

L. D. Williams.

Fish Markets.

S. E. Hatcher.

Fruit Dealers.

C. L. Frederick & Co.

J. T. Saunders.

Furniture Dealers.

R. L. Henry.

Flour Mills.

Y. C. Allen.

Furniture Dealers.

R. L. Henry.

General Merchandise.

C. L. Frederick & Co.

T. A. Horne.

R. L. Henry.

E. P. Liles.

E. J. Lilly.

J. T. Saunders & Co.

L. D. Williams.

Grist Mills.

Y. C. Allen.
B. V. Henry.

Hardware Dealers.

T. A. Horne.
E. P. Liles.

Harness M'frs and Dealers.

John L. Ingram.

Hotels and Boarding Houses.

A. J. Allen.
J. T. Saunders.
Y. C. Allen.

Leather Dealers.

John Ingram.

Machinery Dealers.

John A. McAlister.

Musical Instruments.

John L. Ingram.

Milinery and Fancy Goods.

C. L. Frederick & Co.
E. P. Liles.

Oil Dealers.

E. P. Liles.

Retail Grocers.

S. E. Hatcher.
T. A. Horne.
R. L. Henry.
E. P. Liles.
E. J. Lilly.
A. P. Liles.
J. T. Saunders & Co.
L. D. Williams.

Stoves and Tinware.

T. A. Horne.
E. P. Liles.

Sales and Livery Stables.

John A. McAlister.
J. T. Saunders.

Telegraph Offices and M'grs.

A. J. Allen.

Wood-Working Shops.

T. B. Mills.
John A. McAlister.

MORVEN.

Incorporated in 1883.
Population, 447.
Value real estate, \$55,000.
Value personal property, \$45,000.
No. white polls, 52.
No. colored polls, 28.
TAX RATE—35 cents on \$100 for city purposes.

Town Officers

Election held every two years.
MAYOR—C. C. Moore.
CLERK—W. F. McQueen.
TREASURER—W. F. McQueen.

TOWN CONSTABLE—J. P. Lawson.
ATTORNEY—L. D. Robinson.
TAX COLLECTOR—J. P. Lowry.
BOARD OF COMMISSIONERS—I. E. Moore, T. V. Hardison, J. L. Little, M. L. Ham, W. F. McQueen.
SCHOOL TRUSTEES—C. B. Covington, M. L. Ham, T. F. Meisenheimer, W. L. Little, C. H. Dunn.
PUBLIC SCHOOL—T. W. Morrison, R. E. L. Northcutt, W. F. McQueen.
POSTMASTER—Thomas J. Bularl.
R. R. AGENT—M. L. Ham.
EXPRESS AGENT—M. L. Ham.

Ministers and Churches.

BAPTIST—S. W. Bennett, Pastor.
METHODIST—L. E. Stacy, Pastor.
PRESBYTERIAN—Donald Melver, Pastor.

Agricultural Implements.

Hardison Co.
J. L. Little & Co.
M. H. Lowry & Co.
G. A. Martin.
J. E. Moore.

Barber Shops.

Mark Ramscur.

Books and Stationery.

M. H. Lowry & Co.

Boots and Shoes.

W. T. Brasington.
C. B. Covington.
Hardison Co.
M. H. Lowry & Co.
J. L. Little & Co.
J. E. Moore.

Butchers and Dealers in Cattle.

Lowry & Lewis.
C. W. Willoughby.

Blacksmith Shops.

J. P. Lawson.
Meighan & Co.

Canned Goods.

C. B. Covington.
M. H. Lowry & Co.
J. L. Little & Co.
G. A. Martin.
C. H. Ratliff.

Contractors and Builders.

J. B. Pallard.
H. E. Ballard.
Ben Pyrd.
J. F. Thomas.
J. P. Watson.

Clothing, Hats and Men's Furnishings.

W. T. Brasington.
C. B. Covington.
Hardison Co.
M. H. Lowry & Co.
J. E. Moore.

Crockery and Glassware.

M. H. Lowry & Co.

Confectionery Dealers.

M. H. Lowry & Co.
G. A. Martin.
C. B. Covington.

Cotton Gins.

Gardner, Liles & Co.

Cotton Buyers and Brokers.

Hardison Co.
Little & Co.
G. A. Martin.
J. E. Moore.

Dentists.

J. F. Smyre.

Doctors.

T. F. Meisenheurer.
R. D. Ross.

Druggists.

J. C. Hines.

Dealers in Carriages.

G. A. Martin.

Dress-Makers.

Mrs. M. J. Dean.
Mrs. E. J. Dunn.

Dry Goods and Notions.

W. T. Prasington.
C. B. Covington.
Hardison Co.
M. H. Lowry & Co.
J. E. Moore.
C. H. Ratliff.

Dealers in Grain and Seed.

C. B. Covinton.
M. H. Lowry & Co.
J. L. Little & Co.
G. A. Martin.

Flour Mills.

Gardner, Liles & Co.

Furniture Dealers.

M. H. Lowry.

Fruit Dealers.

C. B. Covinton.
M. H. Lowry & Co.
G. A. Martin.

Flour, Corn and Feed Dealers.

Hardison Co.
J. L. Little & Co.
J. E. Moore.
G. A. Martin.

Fish Markets.

Dargan Caple.
George Watkins.

General Merchandise.

Hardison Co.
M. H. Lowry & Co.
J. E. Moore.
C. H. Ratliff.

Grist Mills.

Gardner, Liles & Co.

Hotels and Boarding Houses.

Hotel Lowry.

Hardware Dealers.

Hardison Co.
M. H. Lowry & Co.
J. L. Little & Co.
J. E. Moore.

Insurance Agencies.

C. B. Covington.

Job Printing Offices.

A. G. Thompson.

Leather Dealers.

M. H. Lowry & Co.
G. A. Martin.

Machinery Dealers.

G. A. Martin.

Millinery and Fancy Goods.

Mrs. E. J. Dunn.

Music Teachers.

Mrs. J. E. Avent.
Mrs. W. P. Smith.

Paint and Oil Dealers.

J. C. Hines.

Retail Grocers.

Hardison Co.
J. L. Little & Co.
M. H. Lowry & Co.
J. E. Moore.
G. A. Martin.
C. H. Ratliff.

Stoves and Tinware.

M. H. Lowry & Co.
J. E. Moore.

Sales and Livery Stables.

Lowry & Little.

Telegraph Offices and M'grs.

M. L. Ham.

Telephone Exchanges & M'grs.

THE WADESBORO TELEPHONE CO.—
W. P. Parsons, President.

Undertakers and Embalmers.

C. B. Covington.

Wood-Working Shops.

J. P. Lawson.

M'FARLAN.

Population, 112.

Town Officers.

MAYOR—W. E. Pennington.
CLERK—J. F. Moore.

ASHE COUNTY.**County Seat, Jefferson.**

Formed in 1799 from Wilkes. It is the extreme northwest corner of the State. Name derived from Governor Samuel Ashe.

Area, 450 square miles.

POPULATION: 19,581. White males, 9,542; white females, 9,355. Negro males, 318; negro females, 366. Foreign born, 12. White males over 21 years, 3,847; colored, 122. White polls, 2,551; negro polls, 65.

Value of real estate, \$869,505. Value personal property, \$699,795, including 3,360 horses, 629 mules, 25 jacks and jennets, 61 goats, 8,016 cattle, 12,478 hogs, 18,678 sheep. Property listed in 1900 by white, \$1,551,156; by negroes, \$8,854.

TAX RATE—County, 66 2-3c. on \$100; roads, 10c.; interest on debt, \$1,000. Debt, \$9,000.

No. Schools: White, 103; Colored, 10.

POST OFFICES: Algers, APPLE GROVE, Ashley, Aster, Baldwin, BEAVER CREEK, Berlin, Bernice, Blevin, Bly, Brandon, Bud, Burnhill, Clifton, Comet, Concert, CRESTON, Crow, Crumpler, Dresden, Dyson, Eugene, Eye, Fig, Fleetwood, FURCHES, Gale, Gap Creek, Grassy Creek, Graybeal, Grayson, Grigsby, Grimsley, Harmon, Helton, Hermitage, Hopkins, Husk, IDLEWILD, Idol, JEFFERSON (c. h.), Jones, Lamar, Lansing, Linney, Nathans Creek, Nettle Knob, New River, Obids, Ore Knob, Orion, Oval, Parker, PINCKTON, Riverside, Roark, Roberts, Roten, SCOTTSVILLE, Silas Creek, Solitude, Sturgills, Sussex, Sutherland, THAXTON, Todd, Transon, Treetop, Trout, Venus, Vernon, Wagoner, Weasel, Weaverford, Wheeler, Woodford.

PUBLIC ROADS: D. A. Dobourn, Jefferson, Supt. Roads worked by Old State Law. Amount spent last year, \$3000. No. miles, 600.

SUPERIOR COURT: April 21st, two weeks; July 21st, two weeks; October 13th, two weeks.

COUNTY OFFICERS.

CLERK OF THE COURT—A. S. Eller, Jefferson.

SHERIFF—Ambrose Clark, Crow.

REGISTRAR OF DEEDS—D. A. Osborn, Jefferson.

TREASURER—J. W. Wayman, Jefferson.

CORONER—Hannibal Brown, Clifton.

SURVEYOR—John H. Cole, Sutherland.

STANDARD-KEEPER—Amos Taylor, Jefferson.

CO. ATTORNEY—R. H. McNeill, Jefferson.

SUPT. HEALTH—J. W. Colvard, Jefferson.

SUPT. CO. HOME—W. D. Howell, Jefferson.

CO. SUPT. SCHOOLS—J. O. Goodman, Beaver Creek.

BOARD OF EDUCATION—Allen Jones, Jr., (chm.), Jefferson; Thomas J. Houck, Baldwin; John T. Bledsoe, Gale.

ATTORNEY BOARD OF EDUCATION—G. L. Park, Jefferson.

CO. COMMISSIONERS—H. G. Phipps, (chm.), Baldwin; David Graybeal, Graybeal; Barnett Idol, Idol.

CONSTABLES—Grassy Creek Township, R.

R. Huller, Sussex; Helton, Albert Ball, Helton Obids, H. H. Burgess, Obids; Chestnut Hill, Floyd Bevens, Weaverford; Walnut Hill, T. R. Colvard, Bevens; Jefferson, John S. Caloway, Jefferson; Creston, George W. Mian, Creston; Pine Swamp, W. S. Green, Gap Creek; Piney Creek, A. Audition, Lansing; Peak Creek, J. P. Osborn, Beadon; Laurel, J. W. Wayman, Graybeal; Clifton, Sol. Richardson, Clifton; Hors Creek, Lee Thompson, Pinckton; North Fork, J. S. Allen, Sutherland; Old Fields, John H. Gentry, Baldwin.

CO. BOARD OF ELECTIONS—John Z. Neal, (chm.), Jefferson; Walter Williamson, (sec.), Wagoner; Benj. P. Grigsby, Fig.

Justices of the Peace.

OLD FIELDS TOWNSHIP—D. S. Lawrence, Beaver Creek; James Esten, Baldwin; R. H. Goodman, Baldwin; D. C. Howell, Todd; I. Graham, Todd.

CRESTON—M. M. Lewis, Fig; J. N. Graybeal, Trout; Wilborn Greer, Todd; W. J. McEwin, Creston; W. A. McMillan, Fig.

NORTH FORK—G. W. Cornett, Suth-

lands; M. C. Roark, Roark; M. F. Roark, Roark; W. F. Lewis, Sutherlands; J. H. Hardin, Sutherlands; L. J. Sturgill, Parker; W. R. Oslerne, Sutherlands.

OBIDS—D. W. Adams, Venus; D. C. Miller, John C. Bowlin, Venus; J. C. Parsons, I. F. Faw, D. H. Burgess, Obids.

JEFFERSON—G. H. Phillips, Jefferson; F. L. Colvard, Gale; H. Procter, Jefferson.

HORSE CREEK—W. J. Elliott, Elihu Wyatt, Pinckton; W. F. Gilley, Weasel; S. M. Brooks, Apple Grove; J. W. Goss, Ashley.

CLIFTON—F. Richardson, Clifton; H. A. Farmer, Fig; W. P. Turner, Dresden; J. G. Law, Comet; A. A. Price, Fig.

LAUREL—Sol. S. Pennington, I. Pennington Jones; J. H. Baugess, Graybeal; Hugh Hagaman, Grishy.

PEAK CREEK—S. C. Richardson, Burnt Hill; H. B. Woodie, Beldon; M. Richardson, Fur-hes; G. B. Austin, Transou, S. M. Transou, Transou.

CHESTNUT HILL—J. E. Gambill, G. W. Sawyer Aster; J. D. McMillan, Nathan's Creek.

PINEY CREEK—Samuel McLower, Eugene; W. C. Powers, Ashley; D. M. Hart, Eye; H. C. Tucker, Weasel; B. G. Faw, S. Francis, Eugene.

WALNUT HILL—J. W. Hudler, Bud; E. R. Barker, Eugene; W. D. Cox, Blevins.

PINE SWAMP—W. H. Tomliston, G. W. Payne, Gap Creek; E. E. Phillips, Idlewild.

GRASSY CREEK—F. M. Handy, J. A. Pierce, F. J. Ham, Sussex.

HELTON—D. E. Pennington, Spring Hill; C. M. Dickson, M. S. May, Silas Creek.

Ministers not in Towns.

BAPTIST—J. F. Fletcher, G. W. Eller, James N. Callaway, Jefferson; John Riddle, Treetop; W. J. Roberts, Roberts; Calvin Blevins, Concert; J. F. Stanley, Graybeal; W. A. Wilson J. J. Andrews, Sutherland; R. S. Shoaf, Linney; Jacob Eller, Clifton; P. H. Haire, Baldwin; T. M. Duncan, Beaver Creek; T. M. Honeycutt, Laurel Springs; Ezekiel Blevins, Crumpler; W. F. Barker, Elihu Tucker, Bud.

PRIMITIVE BAPTIST—C. C. Davis, Weasel.

M. E. CHURCH—Hiram Weaver, Lansing; W. A. Patton, Ashley; D. M. Graybeal, Graybeal.

UNION BAPTIST—Jesse Bare, Pinckton; W. H. Darnall, Pinckton.

M. E. CHURCH, SOUTH—T. B. Johnston, Creston; Elihu Weaver, Berlin; M. F. Ashley, Dresden; Jos. A. Houck, Baldwin; T. J. Houck, Baldwin; W. J. Scarboro, Transou; A. B. Cox, Gale.

GERMAN BAPTIST—E. M. Sheets, Henry sheets, Clifton; Marion Prather, Creston; M. G. Owens, Harmon; H. J. Woody, Beldon, Andy Reed, Scottville.

Physicians not in Towns.

T. J. Jones, Lansing.
J. H. Barton, Weaversford.

R. W. Jones, Clifton.

J. W. Colvard, Jefferson.

J. T. Lenly, Todd.

H. M. Brooks, Apple Grove.

Wesley Blevins, Weasel.

W. R. Graham, Todd.

Manly Blevins, Beaver Creek.

E. F. Foster, Creston.

S. E. Pennington, Sturgill.

A. B. Cox, Gale.

J. C. Testerman, Idlewild.

J. D. Roberts, Jefferson.

F. J. Call, Gap Creek.

Arthur L. Jon s. Silas Creek.

Elmo Jones, Roten.

J. W. Graybeal, Solitude.

James Ballou, Crumpler.

J. M. Graybeal, Pinckton.

Public School Teachers.

Andrews, Miss Essie, Southerland.

Ashley, G. E., Dresden.

Bagby, R. O., Gray.

Bagby, Wm. A., Gray.

Balloe, V. E. Crumpler.

Blackburn, S. G., Baldwin.

Blevins, Wm., Blevins.

Blevins, Roby, Eugene.

Bower, Miss Maud, Jefferson.

Benham, Miss De Ette, Creston.

Calloway, Miss Lizzie, Jefferson.

Cawhill, T. R., Solitude.

Carson, Miss M. E., Algiers.

Cole, J. H., Southerland.

Culler, C. W., Oval.

Dickson C. M., Silas Creek.

Dickson, W. E., Silas Creek.

Dickson, Will., Silas Creek.

Dobbins, H. A., Todd.

Eller, Miss Bertha, Berlin.

Elliott, W. J., Pinckton.

Elliott, R. H., Pinckton.

Farthing, J. B., Sutherlands.

Farthing, L. M., Solitude.

Francis, Eli, Eugene.

Fitzgerald, David, Weasel.

Fletcher, H. L. Beaver Creek.

Froners, G. O., Crumpler.

Gambill, Miss Maggie, Scottville.

Gambill, J. F., Scottville.

Garner, Thomas J., Todd.

Graham, Patterson, Husk.

Graham, Walter R., Todd.

Graham, James, Trout.

Graybeal, J. A., Lansing.

Graybeal, J. W., Roten.

Graybeal, Winnie, Lansing.

Graybeal, T. P., Lansing.

Graybeal, D. M., Graybeal.

Graybeal, W. H., Orion.

Gentry, Wm., Nathans Creek.

Greer, George W., Riverside.

Grigsby, Ben. P., Fig.

Goodman, J. C., Beaver Creek.

Goodman, J. O., Beaver Creek.

Goodman, R. H., Beaver Creek.

Goodman, W. F., Beaver Creek.

Goodman, Avery, Beaver Creek.

Goodman, G. B., Beaver Creek.

Heath, Roy, Lansing.

Heilby, S. C., Grigsby.

Koons, B. V., Nathans Creek.

Koons, P. L., Nathans Creek.
 Howell, Wm., Bud.
 Howell, Thos. J., Fleetwood.
 Houck, T. J., Baldwin.
 Howell, Miss Sallie, Riverside.
 Jennings, George W., Gray.
 Jones, F. B., Berlin.
 Lee, Wm. M., Summitt.
 Long, Miss Sallie, Grayson.
 Long, Miss Alice, Grayson.
 Luther, Thomas H., Jefferson.
 Luther, W. L., Jefferson.
 Marsh, Miss Ida, Beaver Creek.
 Maxwell, L. G., Riverside.
 Miller, Miss Lillian, Todd.
 Miller, Kelly M., Ashley.
 Miller, J. M., Orion.
 Miller, Miss Lelia, Laurel Springs.
 Miller, A. J., Bly.
 Mitchell, Miss Ivey, Beaver Creek.
 Miller, A. F., Ashley.
 McReeves, George, Lamar.
 Pearsons, G. W., Graybeal.
 Perkins, W. F., Orion.
 Perry, L. A., Apple Grove.
 Ray, J. F., Sutherlands.
 Richardson, D. W., Venus.
 Roberts, Miss Jessie, Jefferson.
 Pobinson, E. S., Fig.
 Roten, A. W., Baldwin.
 Reeves, M. E., Lamar.
 Shepherd, John A., Gap Creek.
 Shepherd, Fieldon, Pinckton.
 Stuart, I. H., Silas Creek.
 Stuart, Q. S., Grigsby.
 Tedder, J. A., Thaxton.
 Taylor, B. C., Scottville.
 Tritts, E. H., Pinckton.
 Thomas, J. E., Apple Grove.
 Thompson, J. E., Apple Grove.
 Thompson, M. C., Husk.
 Walters, J. C., Shulls Mills.
 Watenpaugh, F. M., Solitude.
 Weaver, D. G., Lansing.
 Weaver, J. E., Berlin.
 Weaver, D. D., Berlin.
 Woodie, Miss Maggie, Gray.
 Woodie, H. J., Transon.
 Woodie, Miss Emma, Transon.
 Wilcox, B. F., Riverside.

General Merchandise.

Tucker & Son, Weasel.
 Goss & Wagoner, Weasel.
 L. H. Witherspoon, Weasel.
 C. L. Johnson & Son, Eugene.
 Eller & Graybeal, Berlin.
 W. J. Stanbery, Apple Grove.
 I. S. Goss, Ashley.
 H. M. Brooks, Apple Grove.
 J. A. Martin, Thaxton.
 J. M. Graybeal, Graybeal.
 B. F. & J. W. Kilby, Graybeal.
 G. M. Donnelly, Sutherlands.
 Jones & Sons, Sutherlands.
 J. D. Thomas, Creston.
 C. B. Foster, Creston.
 Walter Worth, Creston.
 Murcer & Lewis, Solitude.
 F. M. Miller, Pinckton.
 Charles S. Transon, Dresden.
 H. C. Miller, Todd.

Greer & Cowles, Todd.
 P. P. McGuire & Co., Riverside.
 J. Q. McGuire, Riverside.
 Hopkins & Moretz, Hopkins.
 Green, Critcher & Co., Idlewild.
 L. S. Vannoy, Oval.
 H. H. Burgess, Obids.
 Long & Lyon, Obids.
 D. W. Adams, Ven s.
 A. L. Miller, Venus.
 George E. Long, Ore Knob.
 W. M. Transon, Jefferson.
 E. A. McNeill & Co., Jefferson.
 J. E. Foster, Jefferson.
 R. C. Barr & Co., Jefferson.
 P. G. McNeil, Beaver Creek.
 S. M. Transon, Transon.
 McMillan Bros., Nathan's Creek.
 George W. Sawyers, New River.
 I. L. Paisley, Crumpler.
 D. L. Blevins & Co., Grimesley.
 George W. Barker, Blevins.
 G. D. Dickson, Silas Creek.
 A. M. Jones, Crumpler.

Lumber Plants.

W. T. Dollar, Solitude.
 Williamson & Weaver, Wagoner.
 J. B. Hopkins, Hopkins.
 Joel Waters, Jefferson.
 James B. Woody, Beldon.
 John Miller, Venus.

Shippers of Produce.

All general merchants.

Saloons.

No saloons in county. Total prohibition.

JEFFERSON.

Incorporated in 1800. (No town govern-
 ment.)

Population, 230.

POSTMISTRESS—Mrs. Julia L. Smith.

Ministers and Churches.

METHODIST, SOUTH—W. M. Robbins,
 Pastor.

PRESBYTERIAN—Allen Jones, Pastor.

Hotels and Boarding Houses.

Mrs. Lucy Carson.

W. M. Transon.

Martin Hardin.

Mrs. H. B. Rollins.

Barber Shops.

John I. Hollars.

Blacksmith Shops.

Alex. Goins, Crumpler.

Joe Medley, Jefferson.

Boot and Shoe Shops.

John Hollars, Jefferson.

Bottling Works.

Thompson Bromine-Arsenic Springs Co.,
 Crumpler.

D ntists.

J. W. Sharp, Clifton.

W. A. Taylor, Seottville.
E. A. Reeves, Lamar.
Thomas Goss, Creston.

Cattle Dealers.

P. G. McNeill, Jefferson.
I. S. Goss, Ashley.
D. Thomas, Creston.
T. K. Miller, Ore Knob.
F. Kirby, Sturgill.
Linville Waters, Hopkins.
Thomas Sutherland, Sutherland.
W. H. Hamilton, Beaver Creek.
W. J. Perkins, Helton.
J. P. Perkins, Helton.
W. C. Greer, Grassy Creek.
John Dent, Jefferson.

Cabinet-Makers.

John W. Badger, Jefferson.

Contractors and Builders.

Williamson & Weaver, Wagoner.
James B. Woody, Beldon.

Flour, Corn and Feed Dealers.

Jefferson Roller Mills, Jefferson.
Creston Roller Mills, Creston.
Helton Roller Mills, Helton.
Barnett Idol, Idol.
J. U. Balou, Eugene.
M. H. Wilcox, Dresden.
Alvin Graybeal, Ashley.
J. A. Dixon, Weaverville.

Hardware and Ag'l Implem'ts.

(See General Merchandise.)
R. A. Hamilton, Beaver Creek.

Harness M'f'rs and Dealers.

H. H. Rollins, Jefferson.

Hides and Pelts.

Walter Ray, Treetop.

Insurance Agencies.

R. H. McNeill, Jefferson.
G. L. Park, Jefferson.
D. A. Osborn, Jefferson.

Lumber M'f'rs and Dealers.

Williamson & Weaver, Wagoner.

W. T. Dollar, Solitude.
J. B. Hopkins, Hopkins.
J. B. Woody, Beldon.

Lawyers.

George W. Bower, Jefferson.
Todd & Pell, Jefferson.
G. L. Park, Jefferson.
R. H. McNeill, Jefferson.
T. C. Bowler, Jefferson.
J. B. Council, Jefferson.
A. Davis, Jefferson.
W. R. Lovill, Sutherland.
Oscar Pancy, Gray.
H. A. Wiborn, Transou.

Millinery and Fancy Goods.

Miss Sallie Gentry, Jefferson.
Miss Chessie Barr, Jefferson.

Painters.

W. D. Gentry, Jefferson.

Paper-Hangers.

W. E. Gentry, Jefferson.

Real Estate Agents.

George P. Pell, Jefferson.

Flour, Corn and Feed Mills.

Creston Roller Mill, Creston.
Helton Roller Mill, Helton.
Jefferson Roller Mills, Jefferson.

Saloons.

No saloons in the county. Total prohibition.

Sales and Livery Stables.

R. C. Barr & Co.

Telephone Exchanges & M'grs

Jefferson Telephone Exchange—Mrs. John F. Logan, Manager.

Veterinary Surgeons.

Oliver Hanks, Sturgill.

Watches and Jewelry

N. Pasterman, Silas Creek.

BEAUFORT COUNTY.

County Seat, Washington.

Formed in 1741 from Bath county. Name derived from Henry, Duke of Beaufort, one of the Lords Proprietors.

Area, 720 square miles.

POPULATION: 26,404. White males, 7,664; white females, 7,402. Negro males, 5,621; negro females, 5,715. Foreign born, 41. White males over 21 years, 3,769; negroes, 2,568. White polls, 2,546; negro polls, 1,577.

Value of real estate, \$2,057,419, increase of \$82,948 over 1900; personal property, \$1.-

244 654; increase of \$216,549 over 1900, including 2,281 horses, 1,075 mules, 10 jacks and jennets, 354 goats, 26,125 hogs, 3,798 sheep.

Property listed in 1901 by whites, \$3,165,802; by negroes, \$196,271.

No. Schools: White, 72; Colored, 39.

TAX RATE—County, 23 2-3c. on \$100. Interest on debt, 13 1-3c.. Debt, \$19,000.

POSTOFFICES: Acresville, AURORA, Bat's, BATH, Beckwith, Belhaven, Bishop, Blount Creek, Bunyon, CHOCOWINITY, Corepoint, Durham's Creek, Edward, Gaylord, Glead, Haslin, Hunter's Bridge, Idalia, Latham, LEECHVILLE, Mincola, PANTEGO, Pinetown, Prescott, Pungo, Ransomville, Rover, Sidney, Small, SOUTH CREEK, Surry, WASHINGTON (c. h.), Wharton, Wheaton, WINSTEADVILLE, Yeatesville.

PUBLIC ROADS: John B. Rupiss, Washington, Supt. Worked by Old State Law and convict labor at times. No. miles, 500. Improved turnpike owned by individuals, 18 miles.

RAILROAD, TELEGRAPH AND EXPRESS COMPANIES:

| | |
|--|--------------|
| Norfolk & Southern, 11.80 miles, assessed value | \$170,417.25 |
| Old Dominion S. S. Co., assessed value | 15,750.00 |
| Western Union Telegraph Company, 18.26 miles, assessed value | 1,410.59 |
| Southern Express Company, 18.42 miles, assessed value | 664.19 |
| Carolina Telegraph and Telephone Co., 16.00 miles, assessed value | 4,257.16 |
| Washington & Hyde Co. Telephone Co., 41 miles, assessed value | 861.00 |
| Washington Branch, 6.62 miles, assessed value | 40,977.00 |
| C. H. Sterling, _____, assessed value | 2,500.00 |

SUPERIOR COURT: February 10th, two weeks; April 14th, civil cases only; May 12th, criminal cases only; October 13th, two weeks, first criminal, second civil cases; December 1st, three weeks, first, criminal, two for civil cases.

COUNTY OFFICERS.

CLERK OF THE COURT—L. R. Mayo, Washington.

SHERIFF—R. T. Hodges, Washington.

REGISTER OF DEEDS—Gilbert Rumley, Washington.

TREASURER—R. T. Hodges, Washington.

CLERK—Joshua Tayloe, Washington.

SCREYOR—Edward Tripp, Durham's Creek.

STANDARD-KEEPER—Robert Tripp, Washington.

CO. ATTORNEY—W. B. Rodman, Washington.

CO. SUPT. OF HEALTH—John G. Blount, Washington.

SUPT. CO. HOME—C. E. Jackson, Washington.

PUBLIC ADMINISTRATOR—W. D. Grimes, Washington.

CO. SUPT. OF SCHOOLS—Stephen C. Eragaw, Washington.

CO. BOARD OF EDUCATION—E. W. Ayers, (chm.), Washington; A. Hudnell, Aurora H. D. Satterthwaite, Ransomville; Attorney, W. B. Rodman, Washington.

CO. BOARD OF ELECTIONS—Arthur Mayo, (chm.), Washington, W. F. Winstead, Winsteadville; A. ex. Hudnell, Aurora.

CO. COMMISSIONERS—Thomas H. Plout, (chm.), Washington; G. L. Swin-

dell, Belhaven; B. N. Thompson, Idalia.

CONSTABLES—Washington Township, Wm. Cooper, Washington; Chocowinity, J. K. Cooper, Rover; Bath, W. E. Skittle, Thorpe, Bath; Longacre, L. M. Shppard, bunyan; Pantego, M. M. Jones, Pantego; Richard, G. A. Litchfield, Aurora.

Schools and Academies.

TRINITY MILITARY SCHOOL—N. C. Hughes, Sr., Principal, Chocowinity.

Cotton Gins.

W. H. Wilkinson, Leechville.
 C. H. Brooks Lumber Co., Bath.
 Springer Lumber Co., South Creek.
 Boyd & Co.—E. R. Boyd, M'gr., Edwards.
 W. R. Boyd, Small.
 C. P. Aycock & Co., Pantego.
 J. G. Winstead & Son—W. F. Winstead, Manager, Winsteadsville.
 J. W. Smalwood, Washington.
 J. B. Whitehurst & Co., Aurora.
 Mrs. H. E. Gaylord, Gaylord.
 J. A. H. Tankard, Yeatesville.
 J. B. Killingsworth, Yeatesville.
 W. S. D. Eborn, Banyon.
 J. D. Elliott, Hunter's Bridge.
 J. W. Eden & Co., Hunter's Bridge.
 Woodard Bros., Mincola.
 M. M. Hill, Chocowinity.
 Fred. Wolfenden, Chocowinity.
 A. Tolr, Blount's Creek.

L. E. Bonner Durham's Creek.
 Dupree Bonner, Durham's Creek.
 B. H. Thomp n Idalia.

Lumber Plants.

D. C. WAY LUMBER CO., Haslin.
 W. H. WILKINSON, Leechvill.
 SCHUFTTE & CO., Belhaven.
 PUNGO LUMBER CO.—W. P. Baugham,
 Manager, Sidney.
 BROWN & RUMLEY LUMBER CO.—O.
 Rumley, Manager, Sidney.
 ROANCKE R. R. & LUMBER CO.—J. D.
 Eborn, Manager, Bath.
 C. H. BROOKS LUMBER CO.—T. A.
 Brooks, Manager, Bath.
 CROATAN LUMBER CO.—Vernon W.
 Long, Manager, Wheaton.
 SPRINGER LUMBER CO.—E. D. Springer,
 Manager, South Creek.
 P. S. PARSONS & CO., Gilead.
 LAMM CATON Rob. Caton, Manager,
 Edward.
 JOHN R. PERRY, Mineola.
 BALTIMORE & N. C. LAND & LUMBER
 CO.—S. A. Adgington, M'gr., Whorton.
 J. B. Whitehurst & Co., Aurora (Barrel
 Factory.)

Merchants not in Towns.

W. W. Aldridge, Gilead.
 L. M. Broome & Co., Idalia.
 F. T. Baynor, Leechville.
 J. A. Dunbar, Leechville.
 W. T. Harriss, Leechville.
 H. W. Bowen, Pinetown.
 Pinetown Mercantile Co., Pinetown.
 J. C. Hodges, Mineola.
 J. G. Mixon & Co., Bunyan.
 J. T. Satchwell, Yeatesville.
 Parsons & Co., Gilead.
 M. L. Hill, Chocowinity.
 W. T. Hooten, Chocowinity.
 J. P. Paul, Gaylords.

Physicians not in Towns.

Ed. Gradle, Pantego.
 C. C. Jackson, Yeatesville.

Shippers of Produce.

B. L. Susman, Washington.
 W. J. Rhodes, Washington.
 W. D. Buckman, Washington.
 C. F. Smith, Washington.
 H. B. Mayo, Washington.
 W. P. Bougham, Washington.
 S. Fleming, Washington.
 Thomas H. Blount, Washington.

Saloons.

No saloons in county.

WASHINGTON.

Incorporated in 1847.
 Value real estate, \$693,892.00.
 Value personal property, \$596,396.00.
 No. white polls, 2,546.
 No. colored polls, 1,577.
 TAX RATE—City purposes, 50c. on \$100;
 schools, 20c.; bonded debt, 10c.
 There are 5 miles of perfect road and

street made of oyster shells.

Town Officers.

Election is held in May; term of office, 2
 years.

MAYOR—George J. Studdert.
 CLERK—John R. Ross.
 TREASURER—Arthur Mayo.
 TAX COLLECTOR—John R. Ross.
 ATTORNEY—S. C. Bragaw.
 FIRE DEPT. CHIEF—Jos. Chancey.
 FIRE COMPANIES AND CHIEFS—Ocean
 Fire Company, J. F. Thomas; Salamander
 Fire Co., (col.), Charles Blachledge; Vol-
 unteer Fire Co., T. W. Hoyt; Dibble Fire
 Co., Sylvester Dibble.
 CHIEF OF POLICE—James R. Grist.
 POLICEMEN—J. G. Chauncey, Rufus
 Shelton, George R. Howard.
 BOARD OF ALDERMEN—B. G. Moss, C.
 T. Stewart, W. J. Rhodes, T. G. Paul, J.
 F. Tayloe, G. J. Studdert, W. M. Chauncey.
 CITY PUBLIC SCHOOLS SUPT.—Harry
 Howell; Principals, F. T. Willis, Miss
 Elizabeth Mallison.
 CITY SCHOOL COMMITTEE—E. K.
 Willis, J. H. Small, S. R. Fowle, W. J.
 Crumpler, W. C. Mallison, S. C. Bragaw,
 W. B. Morton.
 POSTMASTER—John B. Reppass.
 EXPRESS AGENT—E. J. Hocutt, South-
 R. R. AGENTS—R. A. G. Barnes; C. F.
 Bland.

Hotels and Boarding Houses.

The Nicholson.
 Ormond House.
 Bonner House.
 The Ricks.

Ministers and Churches.

ST. PETERS—(Episcopal)—Nathaniel
 Harding Rector.
 METHODIST—L. L. Nash, Pastor.
 PRESBYTERIAN—J. H. N. Summerell,
 Pastor.
 BAPTIST—
 CHRISTIAN—J. D. Waters, Pastor.

Cemeteries and Supts.

OAKDALE—D. M. Lewis.

Schools and Academics.

Miss Bettie Robinson.
 Miss Sarah Russell.
 Miss Mary P. Blount.

Architects.

Charles Doughty.
 J. L. Gardner & Son.

Auctioneers.

Doc. Simmons.

Banks and Bankers.

FIRST NATIONAL—President, James L.
 Fowle; Cashier, A. M. Dumay. Capital,
 \$50,000; Surplus and Profits, \$6,303.
 BANK OF WASHINGTON—President,
 Seth Bridgman; Cashier, Thomas J. Latham.
 Capital, \$50,000; Surplus and Profits, \$19,
 645.

Bakers.

D. W. Morgan.

Barber Shops.Chapman & Price.
Dibble & Brown.
J. H. Thompson.
W. C. Dudley.**Brokers.**W. P. Baugham.
S. H. Williams.
F. J. Hatcher.
C. T. Cordon.
E. R. Mixon.
W. J. Rhodes.**Butchers and Dealers in Cattle.**E. E. Phillips.
H. R. Bright.
Isaac Buck.
J. F. Lucas.
Ottway Rumley.**Bicycle Dealers.**J. L. Mayo & Co.
L. H. Padgett.
H. Snell.**Blacksmith Shops.**John A. Lanier.
John Smith.**Books and Stationery.**E. M. Brown.
Washington News Co.
W. S. Frizzle & Son.**Boot and Shoe Shops.**J. A. Harman.
Moore Bros.**Bottling Works.**ROBERT PORTNER BREWING CO.—J.
T. Newman, Manager.**Brick M'rs and Dealers.**

Wm. A. Blount.

Canned Goods.WASHINGTON CANNING FACTORY—J.
S. Farren, Prop.**Carriage Manufacturers.**Miles & Corey.
Edward Long.**Confectionery Dealers.**W. Scott Frizzle & Son.
W. D. Buckman.
B. L. Susman.**Contractors and Builders.**John L. Gardner & Son.
Charles Doughty.
Ira Congleton.**Cotton Bayers and Brokers.**J. E. Latham Co.—(Branch Office)—A. B.
Smith, Manager.
Wm. Bragaw & Co.**Clubs.**HALCYON GERMAN CLUB—John G.
Blount, President; J. G. Bragaw, Jr., Sec.
CHAMBER OF COMMERCE—A. M. Du-
may, President; W. D. Grimes, Secretary.**Coal and Wood.**J. Havens.
W. B. Walling.**Commission Merchants.**E. R. Mixon.
C. T. Cordon.
M. J. Wright.
J. B. Moore & Son.**Crockery and Glassware.**W. D. Buckinan.
W. C. Mallison & Son.**Cleaning and Pressing Clothes.**WASHINGTON PRESSING CLUB—Carney
Bryan, Manager.**Casket M'rs and Dealers.**

W. L. Farrow.

**Clothing, Hats and Men's
Furnishings.**J. K. Hoyt.
Knight & Cooper.
Washington Bargain House.
S. M. Suskin.**Dentists.**H. Snell.
A. S. Wells.
R. T. Gallagher.**Doctors.**Wm. A. Blount.
John G. Blount.
D. T. Tayloe.
Joshua Tayloe.
James M. Gallagher.
S. T. Nicholson.
P. A. Nicholson.
John C. Rodman.
E. M. Brown.
J. M. Lloyd, (col.)**Druggists.**C. B. McKeel.
D. Meade Field.
W. O. Singletary.**Dealers in Carriages.**

F. H. Rollins.

Dress-Makers.Mrs. Kate McClure.
Mrs. F. P. Whitney.
Mrs. Fred Hanks.**Dry Goods and Notions.**Knight & Cooper.
Spencer Bros.
James E. Clark Co.
J. F. Buckinan.
J. K. Hoyt.
E. W. Ayers.
H. B. Clark.
A. S. Kelly Company.**Dealers in Tobacco.**E. Peterson Co.
Buckinan Cigar Store.
C. B. McKeel.
J. F. Tayloe.
E. M. Brown.

Dealers in Grain and Seed.

Havens Milling Co.

Fish Markets.

C. H. Sterling.
E. B. Moore.
J. M. Gaskill.
A. S. Fulford.
W. E. Swindell.
Chillicothe Bay Fish Co.

Flour, Corn and Feed Dealers.

Havens Milling Co.

Flour, Corn and Feed Dealers.

C. T. Gordon.
J. Havens.
D. M. Carter.

Foundries and Iron Works.PAMLICO IRO. WORKS—G. T. Hardy,
Manager.**Fruit Dealers.**

Enterprise Fruit Co.
Buckman Fruit Co.
B. L. Susman.

Furniture Dealers.

W. B. Morton.
H. Susman Furniture Co.

Grist Mills.

J. Havens Milling Co.

Hardware and Ag'l Implem'ts.

N. S. Fulford Hardware Co.
W. C. Mallison & Son.

Harness M'f'rs and Dealers.

T. E. Warren.
F. F. Cozzens.
G. A. Phillips.

Hides and Pelts.

H. B. Mayo.

Ice Factories and Officers.

CRYSTAL ICE CO.—Lee Bonner, M'gr.

Insurance Agencies.

Wm. Bragaw & Co.
S. H. Williams.
W. J. Crumpler & Co.
G. A. Phillips.
W. D. Grimes.

Job Printing Offices.

Progress Printing Office.
Johnston's Printing House.

Junk Dealers.

H. B. Mayo.

Knitting Mills.

WASHINGTON KNITTING MILL—J.
Havens, President; W. L. Horah, Supt.

Lawyers.

Charles F. Warren.
S. C. Bragaw.
John H. Snall.
W. B. Rodman.
W. Demsie Grimes.
M. W. Nash.
E. S. Simmons.

Laundries.

Washington Steam Laundry.
Quong Lee.

Leather Dealers.

T. E. Warren.
F. F. Cozzens.
G. A. Phillips.

Lumber Plants.

E. M. SHOR, LUMBER CO.—F. H. Short,
Manager.
EUREKA LUMBER CO.—G. T. Leach,
President.
S. R. FOWLE & SON.
W. B. WALLING.
KUGLER LUMBER CO.—F. C. Kugler,
Manager.

Machinery Dealers.

N. S. Fulford Hardware Co.

Marbl' Works.WASHINGTON MARBLE WORKS—B. F.
Sugg & Son, Proprietors.**Masons and Builders.**

Walter White.
Allen Peyton, (col.)
George Harrison, (col.)

Millinery and Fancy Goods.

Madame Hortense Littler.
Misses J. & B. Myers.
E. W. Ayers.

Plumbers.

C. L. Holtzscheiter.

Mattress Manufacturers.

W. B. Morton.

Music Teachers.

Mrs. Wm. Bell.
Miss Charlotte Brown.

Naval Store Dealers.

S. R. Fowle & Son.

Newspapers and Editors.

GAZETTE-MESSENGER—J. A. Arthur,
Jr., Editor.
PROGRESS—W. K. Jacobson, Editor.
WATCH TOWER—G. W. Davis, Editor.

Oil Dealers.STANDARD OIL CO.—J. B. Moore & Son,
Managers.**Painters.**

Charles F. Harriss.
John R. Proctor.
Thomas Congleton.

Paper-Hangers.

John R. Proctor.
Charles F. Harriss.

Paint and Oil Dealers.

S. R. Fowle & Son.
E. K. Willis.

Medicine Manufacturers.

J. M. Gallagher—(Anti-Malarial).

Pianos and Organs.

S. S. Dawson.

Produce Dealers.

H. B. Mayo.
C. F. Smith.
Huron Phillips.

Real Estate Agents.

Grimes Real Estate Co.
W. E. Scovill.

Retail Grocers.

J. F. Tayloe.
M. J. Wright.
C. F. Smith.
Satterthwaite, Willis & Co.
C. M. Little.
M. T. Archbell.
D. M. Carter.
Huron Phillips.
George I. Dail.

Sales and Liver Stables.

George J. Studdert.
T. P. Howard.
George H. Hill.
Oliver Credle.
J. G. Chauncey.

Sporting Goods.

W. Scott Frizzle & Son.

Stoves and Tinware.

W. C. Mallison & Son.

Shingle Manufacturers.

S. R. Fowle & Son.

Shingle Dealers.

W. E. Scovill.

Saloons.

W. H. Albert.
Blue Front Bar.
S. H. Bridgman & Co.
"Star and Crescent"—F. G. Paul.
Scott Bros.
W. C. Dudley.
O. B. Wynne.
A. J. Mitchell.
G. J. Lockyer.

Tailor Establishments.

C. Jacobs.
Mrs. Emily Ross.

Telegraph Offices and M'grs.

WESTERN UNION TEL. CO.—E. J. Houghton, Manager.

Telephone Exchanges & M'grs.

CAROLINA TELEPHONE AND TELEGRAPH CO.—D. W. Bell, Manager.

Typewriters and Supplies.

H. Snell.
E. J. Hocutt.

Veterinary Surgeons.

T. P. Howard.

Watches and Jewelry

Wm. Bell.
W. S. Frizzle.
Robert Mitchell, (col.)

Wholesale Grocers.

E. Peterson Co.

E. K. Willis.
D. R. Willis.
F. G. Paul & Bro.

Wood-Working Shops.

B. G. Moss.

AURORA.

Incorporated about 1881.
Population, 314.
TAX RATE—City purposes, 25c. on \$100.

Town Officers.

Election is held first Monday in May; term of office, 2 years.

MAYOR—M. D. Wilkinson.
CLERK—Miles Bonner.
TREASURER—F. F. Cherry.
TAX COLLECTOR—F. C. Buck.
CHIEF OF POLICE—F. C. Buck.
BOARD OF ALDERMEN—Miles Bonner, Robert L. Jones, F. F. Cherry, W. H. Hooker, M. B. Wilkinson.

CITY PUBLIC SCHOOL PRIN.—Miss Amelia Baker.

CITY SCHOOL COMMITTEE—J. D. Whitehurst; R. T. Bonner, L. T. Thompson.

POSTMASTER—A. B. Chapin.

Hotels and Boarding Houses.

J. M. Litchfield.

Ministers and Churches.

METHODIST—Philip Greening, Pastor.
EPISCOPAL—N. C. Hughes, Rector.

Schools and Academies.

Miss Amelia Baker.

Barber Shops.

W. W. Moore.

Barrel Factories.

J. B. Whitehurst & Co.

Butchers and Dealers in Cattle.

S. T. Selby.

Contractors and Builders.

Tom Allen.
R. T. Pickering.

Clothing, Hats and Men's**Furnishings.**

W. T. Hudnell.

Cotton Gins.

J. B. Whitehurst & Co.

Dealers in Grain and Seed.

Alex. Hudnell.
J. B. Whitehurst.

Dealers in Ice.

W. H. Gaskins

Dealers in Tobacco.

Dixon & Bonner.
F. F. Cherry.

Doctors.

H. M. Bonner.
W. T. Staley.

General Merchandise.

Dixon & Bonner.
F. F. Cherry.
L. T. Thompson.

Insurance Agencies.

W. H. Hall.

Lumber M'f'rs and Dealers.

J. B. Whitehurst Co.

Millinery and Fancy Goods.

W. T. Hudnell.

Miss Mary Snell.

Real Estate Agents.

Aurora Land Co.

Retail Grocers.

W. T. Bryan.

S. T. Selby.

J. M. Litchfield.

Telephone Exchanges & M'grs.

BEAUFORT & PAMLICO TELEPHONE CO.—W. T. Bryan, Manager.

PANTEGO.

Incorporated about 1881.

Population, 253.

TAX RATE—City purposes, 20c. on \$100.

Town Officers

Election is held first Monday in May; term of office, 1 year.

MAYOR—Isaiah Bishop.

CLERK—George E. Ricks.

TREASURER—J. W. Topping.

TAX COLLECTOR—George E. Ricks.

SURVEYOR—J. F. Latham.

CHIEF OF POLICE—George E. Ricks.

POLICEMAN—O. T. Perry.

BOARD OF ALDERMEN—C. P. Aycock,

Wm. Credle, George Davis, T. H. Whitley

CITY PUBLIC SCHOOLS—Supt., M. J.

Whitley; Principal, D. W. Davis.

CITY SCHOOL COMMITTEE—George E.

Ricks, W. L. Judkins, J. W. Topping.

POSTMASTER—M. J. Whitley.

R. R. AGENT—Walter Clark.

EXPRESS AGENT—Walter Clark, South-

ern Express Co.

Ministers and Churches.

CHRISTIAN—D. W. Davis, Pastor.

METHODIST—D. B. Parker, Pastor.

Hotels and Boarding Houses.

Walter Clark.

Schools and Academies.

C. W. Davis.

Boots and Shoes.

A. B. Jones.

C. P. Aycock.

Butchers and Dealers in Cattle.

E. Brooks & Co.

Clothing, Hats and Men's**Furnishings.**

T. W. Whitley.

C. P. Aycock.

Cotton Gins.

Pantego Gin Co.—C. P. Aycock, M'gr.

Dealers in Tobacco.

C. P. Aycock.

Doctors.

E. S. Credle.

F. T. Morgan.

Dry Goods and Notions.

C. P. Aycock.

General Merchandise.

T. W. Whitley.

A. B. Jones.

C. P. Aycock.

Lumber M'f'rs and Dealers.

E. S. WATERS & CO.—E. S. Waters, Manager.

Telephone Exchanges & M'grs.

HYDE COUNTY TELEPHONE CO.—C. P. Aycock, Local Manager.

BELHAVEN.

Incorporated in 1899.

Population, 383.

Town Officers.

Election is held in May; term of office, 1 year.

MAYOR—A. M. Hawkins.

CLERK—C. S. Clark.

TREASURER—A. S. Johnson.

TAX COLLECTOR—A. S. Johnson.

CHIEF OF POLICE—Marion Jones.

BOARD OF ALDERMEN—S. J. Copping,

D. L. Windley, George L. Swindell, T. T.

Riddick, C. C. Smith.

PRINCIPAL OF PUBLIC SCHOOL—Miss

Myrtle Swindell.

CITY SCHOOL COMMITTEE—S. J. Cop-

ping, R. B. Munday, D. G. Betts.

POSTMISTRESS—Miss Maggie Betts.

R. R. AGENT—B. S. Stearn.

EXPRESS AGENT—B. S. Stearn, South-

ern Express Co.

Ministers and Churches.

BAPTIST—Rev. Mr. Elliott, Pastor.

EPISCOPAL—Luther Eborn, Rector.

CHRISTIAN—W. R. Winfield, Pastor.

Hotels and Boarding Houses.

Marsh House.

T. R. Jarvis.

T. T. McGowan.

Architects.

W. T. Kirk.

R. W. Lucas.

Barber Shops.

Jos. Phelps.

Bakers.

Alleghany Co.

Brokers.

Alleghany Co.

Butchers and Dealers in Cattle.

Alleghany Co.

H. Ryan.

Carriage Manufacturers.

Smith Bros.

Contractors and Builders.

W. T. Kirk.

R. W. Lucas.

R. L. Phelps.

Commission Merchants.

W. E. Muir.

Clothing, Hats and Men's Furnishings.

Alleghany Co.

Dealers in Ice.

Alleghany Co.

Dealers in Tobacco.

Alleghany Co.

Doctors.

E. L. Crumpler.

W. J. Bullock.

Druggists.

A. C. Latham.

E. L. Crumpler.

Fish and Oyster Factories.

Montgomery & Makeley.

A. D. Miles & Co.

A. Booth & Co.

W. E. Muir, (Dealery only.)

General Merchandise.

Alleghany Co.

Lumber M'f's and Dealers.

S. W. Wilkinson.

C. C. Smith.

L. Basnight.

Wm. Schuette & Co.

Painters.

Nat. Dixon.

Paint and Oil Dealers.

Kirk & Dixon.

Retail Grocers.

Alleghany Co.

Sales and Livery Stables.

W. J. Sears.

Shipbuilders.

R. R. White.

J. J. White.

J. B. Smith.

Telegraph Offices and M'grs.

NORFOLK AND SOUTHERN—B. S. Stearn.

Undertakers and Embalmers.

R. B. Munden.

Wholesale Grocers.

Alleghany Co.

NOTE—During the oyster season the population of the town is increased 1,000 by the hands employed in the oyster canning factories. The money paid weekly, for oysters alone, amounts to \$10,000. The Alleghany Company's Department Store is the largest of its kind in the State. There are 39 different departments.

BATH.

Founded in 1609.

Incorporated in 1705.

Population, 490.

TAX RATE—\$1.25 per year road tax.

Town Officers.

MAYOR—A. S. Marsh.

CLERK—W. A. Tankard.

TAX COLLECTOR—T. C. Paul.
CHIEF OF POLICE—T. C. Paul.
BOARD OF ALDERMEN—T. C. Clayton,
W. A. Tankard, C. A. Brooks,
POSTMASTER—H. A. Windley.

Ministers and Churches.

CHRISTIAN—W. C. Winfield, Pastor.
METHODIST—G. C. Harper, Pastor.
PRIVATE SCHOOLS—Miss A. S. Adams,
Principal.

Hotels and Boarding Houses.

A. W. Smith.

Barber Shops.

W. T. Burgess.

Doctors.

J. T. Nicholson.

Druggists.

J. T. Bonner.

Butchers and Dealers in Cattle.

R. H. Tarkington.

Boots and Shoes.

Roper Bros.

C. A. Brooks.

Dry Goods and Notions.

Roper Bros.

Dealers in Grain and Seed.

J. T. Nicholson.

N. J. Wett.

Retail Grocers.

Will Burbage.

Lumber M'f's and Dealers.

BROOKS LUMBER CO.—C. A. Brooks,
Manager.

Millinery and Fancy Goods.

T. A. Brooks.

Telephone Exchanges & M'grs.

CAROLINA TELEPHONE CO.—J. T.
Bonner, Local Manager.

Cotton Gins.

W. A. Tankard.

Brooks Lumber Co.

EDWARD.

Population, 99.

Town Officers.

MAYOR—R. F. Bennett.

CLERK—W. R. Boyd.

(County—Continued).

Justices of the Peace.

WASHINGTON TOWNSHIP—Arthur Mayo,
W. H. Stancill, Washington; J. C. Latham,
Mincola; John R. Ross, Washington; S. C.
Williams, Mincola; Jos. G. Chauncey,
Charles E. Harding, E. S. Simmons, Wash-
ington.

CHOCOWINITY—F. V. Stillely, Durham's
Creek; W. H. Patrick, F. H. von Eberstein,
Chocowinity.

RICHLAND—B. D. Rowe, Edward; Benj.
Potter, South Creek; C. E. Adams, Ed-
ward; S. W. Styron, Idalia; J. M. Messick,
South Creek; R. F. Bennett, Edward; B.

W. Miller, Aurora; Charles Midgett, Durham's Creek; E. D. Lewis, South Creek; J. M. Litchfield, Aurora.

LONG ACRE—Howard Allgood, Nelson Sheppard, Bunyon; Charles W. Allgood, Washington; H. C. Boyd, Hunter's Bridge; W. S. D. Eborn, Bunyon; James H. Latham, Pine Town; H. G. Jordan, Pine Town.

BATH—Alonzo Sparrow, J. F. Latham, Bath; T. L. Jackson, Yeatesville; W. C. Kinion, Sidney; J. S. Marsh, Bath.

PANTEGO—M. W. Sadler, Leechville; A. B. Jones, Henry L. Davis, R. D. Adams, Pantego; C. C. Smith, Belhaven.

Public School Teachers.

Patrick, Miss Emily, Chocowinity.
Willard, Mrs. Hattie, Washington.
Warren, Mrs. Sarah E., Washington.
Houston, Mrs. Addie, Pantego.
Edward, W. P., Edward.
Burrows, Miss Lizzie, Jamesville.
Woolard, Jesse S., Washington.
Mizelle, John A., Jamesville.
Mitchell, Miss Ruth, Leechville.
Guilford, Miss Mary O., Aurora.
Hill, Miss Cora, Chocowinity.
Windley, James T., Monticello.
Quinn, Miss Annie C., Washington.
Leggett, Miss J. May, Wharton.
Callis, Miss Iona, Chocowinity.
Winfield, Miss Mattie, Chocowinity.
Thorne, Miss Nina, Scotland Neck.
Godley, Miss Mattie, Yeatesville.
Lane, Mrs. A. G., Aurora.
Warren, Miss L. A., Edward.
Bonner, Miss Mary E., Wichards.
Bennett, Miss Laura P., Edward.
Satterthwaite, Miss Ada, Sidney.
Bonner, Mrs. Blanche, Aurora.
Allgood, Mrs. S. F., Bath.
Pillely, Miss Nancy J., Pantego.

Hooker, Miss Alice C., Idalia.
Topping, T. J., Pantego.
Bateman, H. D., Plymouth.
Latham, C. B., Monticello.
Harding, Miss Eliza, Chocowinity.
Latham, Miss Nancy E., Monticello.
Latham, Miss Katie M., Monticello.
Oden, H. H., Bunyon.
Hodges, Miss Bertha, Mineola.
Winnfield, Miss Julia, Yeatesville.
Smith, Miss Julia C., Washington.
Tunstall, C. B., Edward.
Davis, Warren A., Washington.
Waters, F. P., Pinetown.
Topping, Mrs. Minnie, Pantego.
Stilley, Miss Sallie S., Edward.
Beckwith, Mrs. Georgia A., Edward.
Lowe, C. C., Washington.
Dupree, Miss Mary E., Chocowinity.
Wright, Miss Bertha, Washington.
Swindell, Miss Myrtle, Belhaven.
Jarvis, Miss Alice V., Haslin.
Jarvis, Miss Effie, Haslin.
Woolard, Miss Alice, Bunyan.
Tripp, Miss Lula, Durham's Creek.
Bonner, Miss Clara, Aurora.
Pinkham, J. R., Washington.
Latham, Miss Addie, Monticello.
Daniels, rs., Gilead.
Respass, Mrs. J. T., Bath.
Satterthwaite, Miss Katie E., Sidney.
Latham, Noah W., Chocowinity.
Mizelle, W. H., Pantego.
Cutler, N. A., Surry.
Burbank, Miss Jennie, Washington.
Stilley, Miss Mary B., Edward.
Bowen, James Z., Beech Grove.
Leggett, Miss Cornelia R., Winsteadville.
Lane, Mrs. A. G., Aurora.
Dowty, Miss Sudie, Gilead.
Callis, Mrs. L. D., Chocowinity.
Gaylord, Miss Addie, Gaylord.
Swindell, Frank, Washington.

BERTIE COUNTY

County Seat, Windsor.

Formed in 1722 from Albemarle county. Name derived from James and John Bertie, who surrendered proprietary rights to British in 1729.

Area, 720 square miles.

POPULATION: 26,538. White males, 4,440; white females, 4,277. Negro males, 5,608; negro females, 6,123. Foreign born, 16. White males over 21 years, 2,148; negro, 2,204. White polls, 1,489; negro polls, 1,491.

Value of real estate, \$1,706,220, increase of \$19,347 over 1900; personal property, \$1,057,090, increase of \$158,441 over 1900, including 2,992 horses, 1,106 mules, 196 goats, 9,942 cattle, 26,483 hogs, 3,409 sheep.

Property listed in 1901 by whites, \$2,445,870; by negroes, \$317,540.

TAX RATE—County, 23 2-3c. on \$100; Sinking fund, 3 1-3c. Bonded debt, \$7,500.

No. Schools: White, 65; Colored, 57.

POST OFFICES: Askewville, AULANDER, Avoca, Branning, Burden, Cahaba, COLEPAIN, Cutoff, Drew, Evansville, Exter, Hexlena, Kelford, LEWISTON, Merry Hill, Mount Gould, POWELLSVILLE, QUITNSA, Rosemead, ROXOBEL, Sans Souci, WINDSOR, (c. h.), Woodard,

PUBLIC ROADS: E. E. Etheridge, Windsor, Superintendent. Worked by Old State Law and convict labor. Outlay only for bridges. No. miles, 600.

RAILROAD, TELEGRAPH AND EXPRESS COMPANIES:

| | |
|--|-------------|
| Cashie & Chowan, 21.00 miles, assessed value | \$45,525.00 |
| Norfolk & Carolina, 13.09 miles, assessed value | 283,802.02 |
| Roanoke & Tar River, 7.60 miles, assessed value | 64,017.72 |
| Wellington & Powellsville, 20.00 miles, assessed value | 38,400.00 |
| Southern Railway, (rolling stock), 13.09 miles, assessed value | 16,147.84 |
| Pullman Company, 13.09 miles, assessed value | 1,544.30 |
| Western Union Telegraph Company, 65.77 miles, assessed value | 5,080.77 |
| Albemarle Steam Navigation Co. ————— miles, assessed value | 1,012.50 |
| Southern Express Company, 40.69 miles, assessed value | 1,467.20 |

SUPERIOR COURTS: February 17th, civil and jail cases; April 28th, two weeks; September 8th, civil and jail cases; November 10th, two weeks.

COUNTY OFFICERS.

CLERK OF THE COURT—Wm. L. Lyon, Windsor.

SHERIFF—Turner C. Bond, Windsor.
REGISTER OF DEEDS—E. E. Etheridge, Windsor.

CORONER—Harvey J. Slade, Aulander.
STANDARD KEEPER—J. C. Pruden, Windsor.

CO. S'PT. OF HEALTH—H. V. Dunstan, Windsor.

SUPT. OF CO. HOME—J. F. Phelps, Windsor.

CO. S'PT. SCHOOLS—R. W. Askew, Windsor.

CO. BOARD OF EDUCATION—H. V. Dunstan, (chm.), Windsor; P. T. Perry, Merry Hill; John L. Harrington, Lewiston.

CO. COMMISSIONERS—C. W. Spruill, (chm.), Quitsna; G. L. Mardre, Windsor; T. S. Norfleet, Roxobel; J. H. Lawrence, Exter; John H. Bowen, Powellsville.

CONSTABLES—Colerain Township, J. L. Morris, Coleraine; Roxobel, C. L. Cobb, Kelford; Mitchell's, W. J. Mitchell, Hexlena; Woodville, D. W. Pittman, Cahaba.

Justices of the Peace.

WINDSOR TOWNSHIP—W. T. Asbell, W. T. Heckstall, A. L. Pritchard, E. L. Smith, James H. White, W. D. White, Thomas Gillam, Windsor; E. W. Waters, Woodard; John W. Cooper, Windsor.

MERRY HILL—W. R. Capehart, E. H. Walker, Avoca; P. T. Perry, George A. Harden, T. A. Smithwick, Merry Hill; Kenneth Sallenger, R. J. Shield, Sans Souci.

WHITE'S—John T. Hoggard, Exter; Thomas P. Smallwood, James Alston, Merry Hill; W. P. Phelps, Branning; W. T. Brown, Evansville.

COLERAINE—Wm. S. Tayloe, L. C. Stokes, Powellsville; D. R. Britton, John H. White, J. E. Britton, C. J. Morris, Coleraine; J. W. Greene, W. R. Rayner, Rosemead.

ROXOBEL—A. Capehart, W. J. Watson, Roxobel; W. J. Parker, J. A. Creech, Kelford

MITCHELL'S—Wm. A. Jenkins, J. Lawrence Harrington, W. M. Mitchell, Aulander; Miles T. Phelps, Powellsville; John P. Morris, Hexlena.

SNAKE BITE—Levi Hoggard, Wm. E. Harrell, John S. Drew, J. R. Cherry, Drew; Charles Tayloe, Windsor; John L. Pritchard, Burden.

WOODVILLE—George P. Bazemore, E. C. Pittman, Cahaba; J. A. Modlin, John L. Harrington, J. W. Spivey, W. Mitchell, Lewiston.

INDIAN WOODS—J. F. Whedbee, A. S. Collins, E. R. Outlaw, Charles Bond, E. D. Spruill, Quitsna.

Public School Teachers.

Bateman, H. D., Windsor.

Gray, Miss Minnie G., Windsor.

Gillam, Miss Helen E., Windsor.

Askew, Miss Mary W., Windsor.

Stokes, Miss Julia T., Windsor.

Smith, Mrs. Eva, Windsor.

Maynard, Miss Etta, Windsor.

Gaskins, Miss Willie, Windsor.

Etheridge, Miss Pearle M., Windsor.

Butler, Miss Loula, Windsor.

Rice, Miss Moella, Windsor.

Tayloe, Miss Elma, Windsor.

Moore, Miss Mary W., Windsor.

Tayloe, Miss Olivia, Windsor.

Tayloe, Miss Rachael, Windsor.

Nowell, Miss Emma, Windsor.

Gurley, Miss Maude, Windsor.

Gray, Mrs. Annie B., Windsor.

Gillam, Mrs. Mary F., Windsor.

Baggett, Mrs. Cattie, Windsor.

Watford, Miss Dora, Coleraine.

Watford, Miss Eva, Coleraine.

Garrett, Miss Mattie, Coleraine.

Matthews, Miss Mary, Coleraine.

Baker, Miss Pearl, Coleraine.

Garrett, Miss Addie, Coleraine.

Garrett, Mrs. Katie, Coleraine.

Wilson, Mrs. H. E., Coleraine.

Andrews, Ira E. D., Coleraine.

Jones, W. R., Rosemead.

Rayner, W. R., Rosemead.

Nowell, Miss Amanda, Rosemead.

Bass, A., Powellsville.

Tayloe, Miss Ella R., Powellsville.

Eure, W. J., Aulander.
 Early, Miss Ella, Aulander.
 Mitchell, Miss Lizzie, Aulander.
 Cale, W. H., Aulander.
 Tyler, J. E., Roxobel.
 Watson, Mrs. Lillian C., Roxobel.
 Jenkins, Miss Mamie, Kelford.
 Jones, Miss Fannie, Harrellsville.
 Urquhart, Mrs. Sue, Lewiston.
 Peele, Mrs. Bettie, Lewiston.
 Peele, Mrs. Eva, Lewiston.
 Garris, Mrs. L. C., Lewiston.
 Hall, Miss Margaret Y., Lewiston.
 Parker, Miss Beulah, Lewiston.
 Bazemore, Miss Nora, Lewiston.
 Drew, Miss Nannie, Drew.
 Drew, Miss Bertie, Drew.
 Pritchard, Miss Lizzie, Burden.
 Mitchell, Miss Ivy, Burden.
 Pritchard, Miss Blanche, Burden.
 Hoggard, John T., Exter.
 Outlaw, G. W., Branning.
 Outlaw, Miss Eunice, Branning.
 White, A. B., Askewville.
 White, Mrs. Rosa, Askewville.
 Mizell, J. C., Merry Hill.
 Capehart, Miss Mary M., Merry Hill.
 Smithwick, Miss Lizzie, Merry Hill.
 Williams, Miss Ernestine, Merry Hill.
 Sallenger, Miss Edna, Sans Souci.
 Bond, Miss Clara L., Quitsna.
 Cooper, Miss Annie, Quitsna.
 Spruill, Miss Mary L., Quitsna.
 Hoggard, Miss Annie, Bethlehem.

Ministers not in Towns.

BAPTIST—S. B. Barnes, Branning; T. T. Speight, Lewiston; E. S. Pierce, Merry Hill; B. Leggett, Windsor; J. R. Matthews, Hexlena; J. C. Mizell, Merry Hill; W. P. Jordan, Coleraine.
 METHODIST—A. R. Goodchild.

Physicians not in Towns.

B. W. Hathaway, Merry Hill.
 J. W. Scssoms, Bethlehem.
 CO. BOARD OF ELECTIONS—J. T. Nicholls, (com.), E. W. Gray, Windsor; John L. Harrington, Lewiston.

Schools and Academies.

WINDSOR ACADEMY—H. D. Bateman, Principal, Windsor.
 COLERAINE ACADEMY—Ira E. D. Andrews, Principal, Coleraine.
 AULANDER HIGH SCHOOL—W. H. Cale, Principal, Aulander.
 PRIVATE SCHOOL—Miss Pattie Urquhart, Principal, near Lewiston.
 ROSEFIELD SCHOOL—Mrs. Mary Gillam, Principal, Windsor.
 PRIVATE SCHOOL—Miss Maud Gurley, Principal, Windsor.
 PRIVATE SCHOOL—Miss Minnie Gray, Principal, Windsor.

Cotton Gins.

J. B. Nicholls, Merry Hill.
 Windsor Cotton and Peanut Co.—R. C. Bazemore, President, Windsor.

H. H. Gill & Co., Merry Hill.
 W. B. Glover, Coleraine.
 Wood H. Harrell, Windsor.
 R. M. Bridger, Lewiston.
 W. H. Bunch, Burden.
 W. H. Hale, Cut Off.
 C. W. Mitchell, Aulander.
 D. W. Britton, Rosemead.
 C. L. Henry & Co., Coleraine.
 W. H. Beasley, Coleraine.
 John C. Britton, Powellsville.
 H. W. Bazemore, Drew.
 Morris & Early, Hexlena.
 Freeman & Godwin, Coleraine.
 T. Gillam, Windsor.

Grist Mills.

H. H. Gill & Co., Merry Hill.
 Henry Mizell, Windsor.
 G. A. Harden, Merry Hill.
 J. S. Mitchell, Hexlena.
 J. T. Barber, Windsor.
 R. M. Bridger, Lewiston.
 D. W. Britton, Rosemead.
 T. Gillam, Windsor.

Merchants not in Towns.

Perry Bazemore, Cut Off.
 J. G. Bazemore, Drew.
 S. J. Britt, Merry Hill.
 D. W. Britton & Son, Rosemead.
 W. G. Burden, Burden.
 Sol. Bunch, Cahaba.
 Kenneth Barnacassel, Windsor.
 Benj. Brown, Powellsville.
 J. J. Baggett, Cahaba.
 A. J. Brown, Evansville.
 W. R. Capehart, Avoca.
 C. E. Collins, Quitsna.
 A. S. Collins, Quitsna.
 H. H. Gill & Co., Merry Hill.
 W. B. Glover & Co., Coleraine.
 G. A. Harden & Co., Merry Hill.
 W. R. Jones, Rosemead.
 A. E. Leicester, San Souci.
 W. M. Keeter, Windsor.
 H. D. Miller, Windsor.
 J. B. Nicholls, Merry Hill.
 J. B. Parker, Coleraine.
 A. J. M. Perry, Rosemead.
 Wm. Pritchard, Burden.
 A. B. Phelps & Son, Merry Hill.
 Roughton & Skiles, Woodard.
 Mrs. M. E. Smallwood, Merry Hill.
 Sans Souci Trading Co., Sans Souci.
 C. W. Spruill, Quitsna.
 Simeon Swain, Coleraine.
 M. L. White, Windsor.
 Mrs. Mary C. Williams, San Souci.
 A. S. Wynns, Coleraine.
 J. C. White & Son, Cahaba.
 Mrs. L. White, Cahaba.
 John R. Castellow, Windsor.
 Henry & Morris, Coleraine.

Peanut Cleaners.

WINDSOR COTTON AND PEANUT CO.
 —R. C. Bazemore, President, Windsor.

Saw Mills.

Cashie & Chowan R. R. & Lumber Co.—
 R. G. Wiggins, Supt., Windsor.

J. B. Nicholls, Merry Hill.
 H. H. Gill & Co., Merry Hill.
 Henry Mizell, Windsor.
 W. B. Glover, Coleraine.
 G. A. Wynns, Powellsville.
 G. A. Harden.
 Clover Grass Lumber Co.—J. T. Williams,
 Manager, Sans Souci.
 J. S. Mitchell, Hexlena.
 J. T. Parker, Windsor.
 Wood H. Harrell, Windsor.
 R. M. Bridger, Lewiston.
 W. H. Bunch, Burden.
 W. H. Hale, Cut On.
 C. W. Mitchell, Aulander.
 D. W. Britton, Rosemead.
 C. L. Henry & Co., Coleraine.
 W. H. Beasley, Coleraine.
 John C. Britton, Powellsville.
 Phelps & Waters, Woodard.
 H. W. Bazemore, Drew.
 J. T. Mizell, Windsor.

Saloons.

J. L. Bowen, Merry Hill.
 S. P. Freeman, Windsor.
 John Haste, Windsor.
 J. C. Leary & Co., Coleraine.
 I. M. Mizell, Windsor.
 McDonald & Allen, Windsor.
 J. H. Simons, Coleraine.
 Rhodes Tayloe, Windsor.
 J. Lawrence Harrington & Co., Aulander.
 D. W. Baker, Coleraine.
 W. S. Nixon, Coleraine.

WINDSOR.

Population, 484 white; 113 colored.
 Value real estate, \$116,300.
 Value personal property, \$129,564.
 No. white polls, 64.
 No. colored polls, 15.
 TAX RATE—City purposes, 25 cents on
 \$100.
 City owns lights.

Town Officers.

Election is held Tuesday after first Mon-
 day in May of each year; term of office,
 1 year.

MAYOR—St. Leon Scull.
 CLERK—Joseph L. Spivey.
 TREASURER—Joseph L. Spivey.
 TAX COLLECTOR—James B. Gray.
 CONSTABLE—J. B. Gray.
 BOARD OF ALDERMEN—A. S. Rascoe,
 R. C. Bazemore, E. L. Gatling, J. L.
 Spivey, T. Gillam.
 POSTMASTER—Ancerrilla King.
 R. R. AGENTS—J. L. Bell, Gen. F. and
 P. Agt.; J. C. Gurley, local agent.
 EXPRESS AGENT—J. C. Gurley, South-
 ern Express Co.

Hotels and boarding Houses.

Bertie Hotel, Geo. T. Brett, Prop.
 Mrs. J. B. Saunders.

Ministers and Churches.

BAPTIST—(Cashie)—J. O. Alderman,
 Pastor.

METHODIST—A. R. Goodchild, Pastor.
 EPISCOPAL—(St. Thomas P. E.)—B. S.
 Lassiter, Rector, Hertford.

Schools and Academies.

WINDSOR ACADEMY—H. D. Bateman,
 Principal.
 ROSEFIELD SCHOOL—Mrs. Mary Gillam,
 Principal.
 MISS MAUD GURLEY'S SCHOOL—Miss
 Maude Gurley, Principal.
 MISS MINNIE GRAY'S SCHOOL—Miss
 Minnie Gray, Principal.

Agricultural Implements.

A. S. Rascoe.
 J. B. Gillam.
 J. J. Mardre & Bro.
 R. C. Bazemore.
 Richard Tayloe.
 J. B. Nicholls & Bro.

Auctioneers.

Sol. Cherry.

Barber Shops.

Wm. Hoggard.
 Lewis T. Bond.

Banks and Bankers.

Gillam & Lyon, Capital, \$4,000; Surplus
 and Profit, \$7,601.

Butchers and Dealers in Cattle.

J. R. Moody.
 W. T. Heckstall.
 H. P. Sewell.
 J. B. Nicholls & Bro.
 T. F. Rice & Bro.

Blacksmith Shops.

E. S. Dail.
 Privott & White.
 Turner Bond.

Books and Stationery.

R. C. Bazemore.
 T. P. Gurley.
 A. S. Rascoe.
 E. W. Pugh.
 W. S. Gurley.

Boots and Shoes.

A. S. Rascoe.
 J. B. Gillam.
 C. W. Atkinson.
 S. Lipsitz.
 H. W. Bazemore.
 J. J. Mardre & Bro.
 R. C. Bazemore.
 W. S. & J. L. Pritchard.
 Richard Tayloe.
 J. L. Spivey.
 T. P. Gurley.
 J. B. Nicholls & Bro.
 Smithwick & Evans.

Boot and Shoe Shops.

L. F. Pierce.

Bicycle Dealers.

L. F. Pierce.

Casket M'f'rs and Dealers.

E. S. Dail.
 Privott & White.

Clothing, Hats and Men's Furnishings.

R. C. Bazemore.
C. A. Cooke.
Richard Tayloe.
T. P. Gurley.
J. B. Nicholls & Bro.
A. S. Rascoe.
J. B. Gillam.
Smithwick & Evans.
C. W. Atkinson.
S. Lipsitz.
H. W. Bazemore.
J. J. Mardre & Bro.

Coal and Wood.

R. W. Askew.
W. T. Heckstall.

Cotton Buyers and Brokers.

Windsor Cotton and Peanut Co.
All general merchants.

Cotton Gins.

WINDSOR COTTON & PEANUT CO.—R.
C. Bazemore, President.

Crockery and Glassware.

J. L. Spivey.
T. P. Gurley.
J. B. Nicholls & Bro.
A. S. Rascoe.
Smithwick & Evans.
J. B. Gillam.
W. H. Sanderlin.
S. Lipsitz.
H. W. Bazemore.
J. J. Mardre & Bro.
R. C. Bazemore.
W. L. & J. L. Pritchard.
Richard Tayloe.
T. F. Rice & Bro.

Confectionery Dealers.

T. P. Gurley.
J. L. Spivey.
Smithwick & Evans.
W. H. Sanderlin.
McDonald & Allen.
R. C. Bazemore.

Canned Goods.

A. S. Rascoe.
Smithwick & Evans.
J. B. Gillam.
W. H. Sanderlin.
S. Lipsitz.
H. W. Bazemore.
J. J. Mardre & Bro.
McDonald & Allen.
R. C. Bazemore.
W. S. & J. L. Pritchard.
Richard Tayloe.
T. F. Rice & Bro.
J. L. Spivey.
T. P. Gurley.
J. B. Nicholls & Bro.

Contractors and Builders.

P. C. Cooper.
Noah Cooper.

Clubs.

Windsor Literary and Social Club.

Dentists.

W. G. Mizell.

Doctors.

H. V. Dunstan.
E. W. Pugh.
W. S. Gurley.

Druggists.

E. W. Pugh.
W. S. Gurley.

Dealers in Carriages.

E. S. Dail.
Privott & White.
R. C. Bazemore.
Gillam & Sessoms.

Dealers in Ice.

Sutton & Pierce.

Dealers in Grain and Seed.

E. W. Pugh.
W. H. Sanderlin.

Dress-Makers.

Miss Carrie Pierce.
Mrs. R. M. Phelps.
Mrs. Mary Cale.
Mrs. R. L. Lodge.
Mrs. W. S. Hayes.

Electrical Contractors.

L. F. Pierce.

Fish Markets.

J. R. Moody.

Flour, Corn and Feed Dealers.

W. H. Sanderlin.

Furniture Dealers.

Privott & White.
R. C. Bazemore.
Richard Tayloe.
J. B. Nicholls & Bro.
J. B. Gillam

General Merchandise.

A. S. Rascoe.
J. B. Gillam.
Smithwick & Evans.
S. Lipsitz.
H. W. Bazemore.
J. J. Mardre & Bro.
R. C. Bazemore.
W. S. & J. L. Pritchard.
T. F. Rice & Bro.
Richard Tayloe.
J. L. Spivey.
T. P. Gurley.
J. B. Nicholls & Bro.
Mrs. S. C. Barrett, (dry goods and notions).

Harness M'f'rs and Dealers.

Privott & White.
E. S. Dail.

Hardware and Ag'l Implem'ts.

L. F. Pierce.

Hides and Pelts.

S. Lipsitz.
R. C. Bazemore.

Insurance Agencies.

Jacocks & Askew.
E. S. Askew.
Sol. Cherry.

Job Printing Offices.

Windsor Ledger Office.

Lawyers.

J. B. Martin.
St. Leon Scull.
W. R. Johnson.
Alex. Lassiter.

Lumber M'f'rs and Dealers.

J. T. Mizell.

Machinery Dealers.

R. C. Bazemore.
E. S. Dail.
L. F. Pierce.

Millinery and Fancy Goods.

Mrs. S. C. Barrett.
J. L. Spivey.
S. Lipsitz.

Music Teachers.

Miss Maggie Askew.
Miss Maude Gurley.
Miss Minnie Gray.
Mrs. M. F. Gillam.

Painters.

W. M. Sanderlin.
Thomas Bryant.

Paint and Oil Dealers.

R. C. Bazemore.
J. J. Mardre & Bro.
T. P. Gurley.
A. S. Rascoe.
E. W. Pugh.

Peanut Cleaners.

WINDSOR COTTON & PEANUT CO.—R.
C. Bazemore, President.

Plumbers.

L. F. Pierce.

Newspapers and Editors.

WINDSOR LEDGER—S. W. Kenney,
Editor.

Real Estate Agents.

E. S. Askew.

Retail Grocers.

McDonald & Allen.
W. H. Sanderlin.
L. F. Pierce.

Sales and Livery Stables.

J. D. Sessoms.
H. P. Sewell.
Edward Perry.

Sporting Goods.

L. F. Pierce.

Stoves and Tinware.

Privott & White.
E. S. Dail.
R. C. Bazemore.

Saloons.

S. P. Freeman.
Rhodes Tayloe.
I. M. Mizell.
McDonald & Allen.
John Haste.

Shingle Dealers.

R. C. Bazemore.

Telephone Exchanges & M'grs.

J. C. Gurley, agent Telephone from
Ahoskie to Windsor. Connects with West-
ern Union Telegraph Co. at Ahoskie.

Typewriters and Supplies.

Jacocks & Askew.

Watches and Jewelry

E. E. Dail.
W. L. Davis.

Wood-Working Shops.

Privott & White.
E. S. Dail.

AULANDER.

Incorporated in 1885.
Population, 342.
No. white voters, 65.
No. colored voters, 10
Value real estate, \$75,000.
Value personal property, \$35,000.
TAX RATE—1-5 of 1 per cent and use
for general purposes. Street tax, \$1.00 per
head, between ages of 18 and 45 (male.)

Town Officers.

MAYOR—Alex. Lassiter.
CLERK—H. L. Early.
TREASURER—C. W. Mitchell.
BOARD OF ALDERMEN—W. D. Burden
W. J. Rogerson, H. L. Early.
MARSHAL—G. C. Rogerson.
POSTMASTER—H. L. Early.
EXPRESS AGENT—D. McC. Alford,
Southern Express.
R. R. AGENT—D. McC. Alford.

Hotels and Boarding Houses.

Central House.
Hoggard's Boarding House.

Ministers and Churches.

FIRST BAPTIST—E. J. Harrell, Pastor.
BAPTIST—S. F. Bristoe, Pastor.
PARKER'S CHURCH—T. F. Smith, Pas-
tor.

Schools and Academies.

AULANDER ACADEMY—(Male and Fe-
male)—W. H. Cole, Principal.

Bicycle Dealers.

J. W. Herring.

Butchers and Dealers in Cattle.

W. M. Parker.

Carriage Manufacturers.

W. D. Hoggard.
Rogerson & Bro.

Cotton Buyers and Brokers.

C. W. Mitchell.
T. J. White.

Clothing, Hats and Men's Furnishings.

Rice & Mitchell.

Doctors.

W. J. Harrell.
E. H. Horton.

Druggists.

E. C. Harrell.

Flour, Corn and Feed Dealers.

Rice & Mitchell.

General Merchandise.

T. J. White.
W. J. Eure.
A. L. Burden.
J. B. Burden & Co.
W. D. Burden.
J. A. Burden & Co.
E. C. Harrell.
C. W. Mitchell.
J. Lawrence Harrington & Co.
N. S. Minton.
A. J. White.

Lawyers.

Alex. Lassiter.

Millinery and Fancy Goods.

J. T. Hollomon.
Miss Maude Williford.
Mrs. M. H. Pittmon.

Sales and Livery Stables.

Mitchell, Harrell & Co.

Sales and Livery Stables.

J. H. Liverman.
J. E. Cooke.

Sewing Machine Agents.

Mitchell, Harrell & Co.
J. A. Burden & Co.

Saw Mills.

C. W. Mitchell.
T. J. White.

Shingle Manufacturers.

C. W. Mitchell.

Undertakers and Embalmers.

W. D. Hoggard.

ROXOBEL.

Incorporated in 1897.
Population, 227.
Value real estate, \$50,000.
Value personal property, \$100,000.
No. white polls, 40.
No. colored polls, 15.

Town Officers.

CLERK—E. B. Hardy.
TREASURER—Leroy Capehart.
POSTMISTRESS—Mrs. P. C. Jenkins.
R. R. AGENT—C. G. Conner.
EXPRESS AGENT—C. G. Conner, South-
ern Express Co.

Schools and Academies.

Miss Mattie Livermon.
Mrs. L. C. Watson.

Barber Shops.

Wiley Gilbert.

Brokers.

Peele & Co.

Butchers and Dealers in Cattle.

P. C. Jenkins.

Contractors and Builders.

S. J. Gillikin.
M. S. Vick.

Doctors.

P. C. Jenkins.
A. Capehart.

General Merchandise.

A. T. Livermon.
Peele Bros.
E. B. Hardy.
C. T. Harrell.
John L. Andrews.

Machine Shops.

James T. Cullifer.

Millinery and Fancy Goods.

Mrs. Bettie W. Edwards & Co.

Music Teachers.

Miss Ruby Livermon.

KELFORD.

Incorporated in 1893.
Population, 167.
Value of real estate, \$16,000.
No. white polls, 15.
No. colored polls, 10.
TAX RATE—City purposes, 1-4 of 1 per
cent; streets, 50c. on poll.

Town Officers.

Election is held first Monday in May;
term of office, 1 year.

MAYOR—Joshua Brown.

TREASURER—J. B. Stephenson.

ATTORNEY—Alex. Lassiter.

BOARD OF ALDERMEN—J. E. Brown, J.

I. Brown, W. W. Harrell.

POSTMASTER—H. P. Harrell.

R. R. AGENT—Eppa Brown.

EPRESS AGENT—Eppa Brown.

Ministers and Churches.

BAPTIST—T. T. Speight, Pastor.

Hotels and Boarding Houses.

The Brown Hotel.

Mrs. Cobb.

Barber Shops.

Hercules Johnson.

Butchers and Dealers in Cattle.

George T. Brown.

N. W. Winton.

Carriage Manufacturers.

Parker Bros.

Casket M'f'rs and Dealers.

Parker Bros.

Cotton Buyers and Brokers.

J. J. Brown.

Contractors and Builders.

A. D. Bynum.
D. P. Hoggard.

Dress-Makers.

Mrs. Cobb.

Dealers in Ice.

Jesse E. Brown.

Dealers in Cotton Seeds.

George T. Brown.

General Merchandise.

J. J. Brown.
Norfleet & Cherry.

Lawyers.

Joseph A. Creech.

Lumber M'f'rs and Dealers.

W. R. Brown.

Marble Works.

Joseph J. Brown, manufacturer of concrete monuments or tombstones by patent process.

Painters.

Parker Bros.

Produce Dealers.

J. J. Brown.

Retail Grocers.

W. P. Harrell.
Joshua Brown.
Jesse E. Brown.

Sales and Livery Stables.

J. J. Brown.

Saloons.

Joshua Brown.

Sewing Machine Agents.

J. J. Brown.
Wiley E. Parker.

Telegraph Offices and M'grs.

J. E. Brown.

Undertakers and Embalmers.

Parker Bros.

LEWISTON.

Incorporated in 1883.
Population, 163.
TAX RATE—1-4 of 1 per cent.

Town Officers.

MAYOR—J. L. Harrington.
CLERK—W. V. Brett.
TREASURER—W. Mitchell.
CHIEF OF POLICE—T. P. Early.
BOARD OF ALDERMEN—W. V. Brett,
W. Mitchell.
CITY PUBLIC SCHOOL—Miss M. Early,
Principal.
CITY SCHOOL COMMITTEE—A. F.

Hancock, J. S. Hughes, W. J. Barnes.
POSTMASTER—C. H. Lewter.
R. R. AGENT—H. A. Cox.
EXPRESS AGENT—H. A. Cox.

Doctors.

W. Mitchell.

General Merchandise.

Baker & Hoggard.
A. T. Eason & Co.
Rawls & Garriss.
J. G. Williams & Co.
W. S. Bazemore.
J. B. Saunders.
H. W. Dunning.
W. V. Brett & Co.
A. J. Joyner.
G. S. Norfleet & Co.
Brack Askew.
Cherry & Brooks.

COLERAIN.

Incorporated in 1871.
Population, 207.

Town Officers.

MAYOR—J. H. Matthews.
CLERK—W. H. Sessoms.
TREASURER—L. A. Nowell.
CHIEF OF POLICE—J. O. Saunders.
BOARD OF ALDERMEN—L. A. Nowell,
W. H. Sessoms, C. L. Northcott, J. M.
Montague, J. C. Leary.
POSTMISTRESS—Mrs. J. O. Saunders.

Ministers and Churches.

BAPTIST—W. P. Jordan, Pastor.

Schools and Academies.

COLERAIN ACADEMY—Ira E. D. Andrews, Principal.

Contractors and Builders.

Adam Wilkes.

Doctors.

L. A. Norvell.
W. B. Watford.

Druggists.

L. A. Nowell.

General Merchandise.

D. R. Britton & Co.
A. C. Dickerson.
T. E. Beasley.
J. E. Britton.
C. L. Henry.
J. O. Saunders.
A. D. White.
N. G. Phelps.
B. Goldstein.
J. M. Perry.

Saloons.

J. C. Leary & Co.
J. H. Simons.
D. Baker.
W. S. Nixon.

BLADEN COUNTY.

County Seat, Elizabethtown.

Formed in 1734 from New Hanover county. Names derived from Martin Bladen, one of the Lords Commissioners of Trade and Plantations.

Area, 900 square miles.

POPULATION: 17,677. White males, 4,709; white females, 4,743. Negro males, 3,914; negro females, 4,309. Foreign born., 3. White males over 21 years, 2,171; negro, 1,405. White polls, 1,443; negro polls, 470.

Value of real estate, \$901,953, loss of \$16,508 from 1900; personal property, \$670,665, increase of \$51,177 over 1900, including 702 horses, 1,420 mules, 14 jacks and jennets, 1,482 goats, 8,176 cattle, 22,603 hogs, 3,447 sheep.

Property listed in 1900 by whites, \$1,402,033; by negroes, \$135,275; by Indians, \$641. No. Schools: White, 70; Colored, 44.

TAX RATE—County, 23 2-3c. on \$100. No debt in county; surplus in treasury.

POST OFFICES: ABBOTTSBURG, Ammon, BLADENBORO, Brinkland, Brompton, Cedar, CLARKTON, Colly, COUNCILS STATION, Cypress Creek, Dawsons Landing, Downingsville, Dublin, East Arcadia, Edge, ELIZABETHTOWN, (c. h.), Elkton, Ellis, Emerson, Folsom, Gravel Hill, Guyton, Ham, Hocut, Jerome, KELLY, Klondike, Little Sugarloaf, Lyons Landing, Moscow, Nat Moore, Orbit, Populi, Register, Richardson, Rosindale, Sandbluff, Southwood, Tarheel, Westbrook, White Hall, White Oak, Willis Creek.

PUBLIC ROADS: J. E. Williamson, Elizabethtown, Supt. Worked by Old State Law and convict labor. No. miles, 300.

RAILROAD, TELEGRAPH AND EXPRESS COMPANIES:

| | |
|--|--------------|
| Carolina Central, 32.80 miles, assessed value | \$349,020.50 |
| Western Union Telegraph Company, 94.40 miles, assessed value | 7,292.45 |
| Atlantic Postal Telegraph Company, 95.20 miles, assessed value | 2,925.77 |
| Southern Express Company, 32.80 miles, assessed value | 1,182.70 |

SUPERIOR COURTS: March 3rd, two weeks; October 6th, two weeks.

COUNTY OFFICERS.

CLERK OF THE COURT—A. M. McNeill, Elizabethtown.

SHERIFF—C. W. Lyon, Elizabethtown.

REGISTER OF DEEDS—J. S. Williamson, Elizabethtown.

TREASURER—W. S. Clark, White Hall.

CORNER—C. M. Roberts, Bladenboro.

SURVEYOR—J. W. Downing, Downville.

CO. ATTORNEY—C. C. Lyon, Elizabethtown.

SUPT. OF HEALTH—Newton Robinson, Elizabethtown.

SUPT. CO. HOME—Newton Robinson, Elizabethtown.

CO. SUPT. SCHOOLS—W. I. Shaw, Klondyke.

CO. BOARD OF EDUCATION—S. N. Ferguson, (chm.), A. McA. Council, W. S. Ballard, Elizabethtown.

ATTORNEY FOR CO. BOARD EDUCATION—C. C. Lyon, Elizabethtown.

CO. COMMISSIONERS—C. C. Parker, (chm.), R. L. Bridger, W. K. Anders.

CO. BOARD OF ELECTIONS—R. B. Cromartie, (chm.), Elizabethtown; Daniel Leonard, Kerr; J. D. Gilliam, White Hall.

CONSTABLES—Abbotts Township, L. V. Hester, Abbottsburg; Bethel, J. W. Carroll, Dublin; Bladenboro, J. W. Wilson, Bladenboro; Brown Marsh, Tilden Mears, Clarkton; Carver's Creek, T. H. Gillespie, Westbrook; Coley, Ralph P. Melvin, Ham; Cypress Creek, Alex. Smith, Cypress Creek; Elizabethtown, G. W. Hall, Elizabethtown; French's Creek, W. H. Hargrove, Kelly's; Turnbull, Mitchell Johnson, Ammon; White's Creek, D. J. Priest, Register's; White Oak, J. A. Purdie, White Oak.

Justices of the Peace.

ABBOTT'S TOWNSHIP—R. J. McEwen, D. S. Benson, F. S. Averitt, J. W. C. Ballentine, J. S. Cain, Abbottsburg.

BETHEL—J. J. McMillan, Forney Willis, Dublin; A. R. Edwards, Prompton.

BLADENBORO—S. N. Ferguson, D. E. Hester, J. A. Guyton, T. J. Freeman, C. O. Mercer, Bladenboro.

WHITE OAK—J. C. Bullard, A. McA. Council, I. J. Cain, White Oak.

BROWN MARSH—A. K. Cromartie, A. S. Blue, W. F. Melvin, Clarkton.

CARVER'S CREEK—E. J. Grimsley, J. E. McFayden, J. D. Robeson, J. W. Dowles.

C. K. Council, T. N. Maultsby, J. S. Nicholson, Council's Station.

CENTRAL—J. B. West, Elizabethtown; V. J. McDuffee, Dawson's Lodge.

COLLY—R. P. Melvin, R. H. Marshburn, J. R. Mulford, Ham.

CYPRESS CREEK—A. S. Smith, A. B. Keeves, J. F. Parker, J. C. Cromartie, Cypress Creek.

ELIZABETHTOWN—W. P. Dove, L. A. Johnson, H. H. Barnhill, R. B. Cromartie, D. J. Gooden, J. D. Dove, F. M. Willis, L. J. Hall, Elizabethtown.

FRENCH'S CREEK—R. H. Allen, E. H. Anders, Kelly's; W. H. G. Lucas, White Hall; A. J. Squires, Nat Moore.

HOLLOW—A. F. Cain, D. Ferguson, Thomas Brisson, D. Patterson, Frank Davis, Willis Creek; J. McK. Robeson, Tar Heel.

LAKE CREEK—J. N. Corbett, Klondyke; W. C. Jonson; Dan Leonard, W. I. Shaw, Klondyke.

TURNBULL—B. F. Tatom, Nash L. Tatom, Ammon.

WHITE'S CREEK—J. E. Elkins, Elkton; A. Allen, Emerson; J. S. Blackman, Register; D. T. Perry, Rosindale; I. A. Register, Register.

Physicians not in Towns.

W. H. G. Lucas, White Hall.

J. D. Devane, Council's Station.

W. K. Anders, White Oak.

R. S. Cromartie, Garland.

Wm. Willis, Tar Heel.

D. B. Gillespie, Council's Station.

Ministers and Churches.

PRESBYTERIAN—A. McFayden, Clarkton; James Kelly, Clarkton.

BAPTIST—W. S. Ballard, Clarkton; W. L. Brisson, William Brisson, Dublin; C. R. Hester, Elizabethtown; Snowden Hester, Judd Freeman, Bladenboro; W. S. Melvin, William Brunt, White Oak; D. J. Clark; White Hall; J. W. Downing, Downingville.

METHODIST—G. T. Simmons, Elizabethtown; A. J. Groves, Cypress Creek; D. G. McDuffee, Ellis.

Cotton Gins.

O. L. Clark, Clarkton.

N. A. Currie, Clarkton.

Seth Smith, Elizabethtown.

E. M. Robeson, Tar Heel.

C. W. Lyon, Lyon's Landing.

J. N. Singletary, Bladenboro.

J. B. & H. B. McFadyen, Council's Station.

The Bridger Co., Bladenboro.

Merchants not in Towns.

Joseph Gillespie, Dublin.

H. J. Lyon & Co., Dublin.

S. B. Cashwell, Dublin.

D. J. Brisson, Dublin.

Melvin Bros., Dublin.

W. B. Singletary, Tar Heel.

E. I. Singletary, Tar Heel.

James Robeson, Tar Heel.

T. R. Whitted, Tar Heel.

The Bridger Co., Bladenboro.

The Bladenboro Merchandise Co., Bladenboro.

S. A. L. Johnson, Abbottsburg.

D. S. Benson & Bro., Abbottsburg.

Z. G. Thompson, Abbottsburg.

N. A. Currie & Bro., Clarkton.

O. L. Clark, Clarkton.

H. S. Swindell, Clarkton.

Y. R. Porter, Emerson.

W. W. Love, Elkton.

George C. McDugald, Rosindale.

A. A. Clark & Co., Rosindale.

J. Q. Nye, Council's Station.

A. G. Holmes & Co., Council's Station.

J. A. Wooten, White Hall.

A. E. Martin, White Oak.

G. F. Melvin & Co., Elizabethtown.

C. R. Hester, Elizabethtown.

D. L. Smith, Elizabethtown.

C. L. Davis, Elizabethtown.

E. C. Clark & Bro., Elizabethtown.

W. B. McGill, Elizabethtown.

T. H. Hales, Elizabethtown.

Mrs. J. R. Shepherd, Elizabethtown.

W. J. Kemp, Elizabethtown.

H. J. Lyon, Elizabethtown.

F. A. Kinlaw, Elizabethtown.

J. D. Dove, Elizabethtown.

W. C. Bigford & Co., East Arcadia.

Joseph Hester, Richardson.

Z. V. Edwards, Brompton.

E. D. Nealy, Register's.

A. E. Cain, Hocutt.

C. P. Parker & Bro., Cypress Creek.

R. H. Marshburn, Ham.

T. Sessoms, Klondyke.

T. & F. Sessoms, Point Caswell.

W. C. Porter, Kelly's.

J. H. Porter, Kelly's.

J. B. Henry, Colly.

Ed. Henry, Kelly's.

E. F. McCulloch, White Oak.

G. H. Smith, White Oak.

R. W. Richardson, White Oak.

A. E. Martin, White Oak.

W. J. Davis, White Oak.

Shippers of Produce.

S. N. Ferguson, Bladenboro.

C. O. Mercer, Bladenboro.

H. C. Bridger, Bladenboro.

G. L. Clark, Clarkton.

A. McFayden, Clarkton.

O. L. Clark, Clarkton.

N. A. Currie, Clarkton.

W. I. Shaw, Klondyke.

J. N. Corbett, Klondyke.

J. C. Stanley, East Arcadia.

Saloons.

No saloons in county.

ELIZABETHTOWN.

Incorporated in 1773.

Population, 100 white; 44 colored.

Value real estate, \$19,230.

Value personal property, \$10,289.

No. white polls, 14.

No. colored polls, 6.

Tax rate—25c. on \$100.

Town Officers.

MAYOR—R. S. White.

CLERK—R. J. Hester.

TREASURER—R. J. Hester.

TOWN CONSTABLE—II. H. Barnhill, Sr.

BOARD OF ALDERMEN—II. J. Lyon, D.

L. Smith, J. W. Hall.

POSTMASTER—S. M. King.

Schools and Academies.

CLARKTON HIGH SCHOOL—Prof. Deal,
Principal.
WHITE OAK HIGH SCHOOL—W. W.
Woodhouse, Principal.

Hotels and Boarding Houses.

Mrs. J. W. Bizzell.
Mrs. G. W. Hall.
Mrs. H. H. Barnhill.
Mrs. Carrie Clark, Clarkton.

Barber Shops.

Charles Robinson.
W. M. Martin.

Blacksmith Shops.

H. H. Barnhill.
Fred McDowell.

Casket M'f'rs and Dealers.

O. L. Clark, Clarkton.

Confectionery Dealers.

All merchants.

Dealers in Carriages.

H. J. Lyon.
A. E. Martin, White Oak.

Doctors.

Newton Robinson.

Druggists.

Newton Robinson.
Clark & Evans, Clarkton.

Dry Goods and Notions.

No regular dry goods establishments. All
merchants sell dry goods, groceries, etc.

Grist Mills.

E. T. Hester.
W. H. Bryan.
Randall McCall.
Seth Smith.
J. P. Council, Jr.
J. B. West.
Owen Johnson.
L. A. Tatam.
Alex. White.
J. N. Singletary.
James White.
D. L. Singletary.

Job Printing Offices.

Sidney Mears, Clarkton.

Lawyers.

C. C. Lyon.
C. M. McLean.
R. S. White.
V. H. Lyon.

Lumber M'f'rs and Dealers.

L. T. Cottingham, Council's Station.
T. A. Jones, Council's Station.
E. A. Sanderlin, Clarkton.

Machine Shops.

J. P. Council, Jr., Council's Station.
A. G. Holmes, Council's Station.

Shingle Dealers.

O. L. Clark, Clarkton.
N. A. Currie & Bro., Clarkton.
Y. R. Porter, Emerson.
The Bridger Co., Bladenboro.

CLARKTON.

Incorporated in 1901.
Population, 200 white; 60 colored.
No. white polls, 25.
TAX RATE—16 cents on \$100.

Town Officers.

Term of office, two years.
MAYOR—S. G. Wooten.
CLERK—N. A. Currie.
TREASURER—O. L. Clark.
TAX COLLECTOR—Ed. Johnson.
CITY PHYSICIAN—Clark & Evans.
SUPT. OF HEALTH—Clark & Evans.
SURVEYOR—J. N. Kelly.
CHIEF OF POLICE—Ed. Johnson.
BOARD OF ALDERMEN—O. L. Clark, N.
A. Currie, W. S. Ballard.
CITY PUBLIC SCHOOL SUPT.—Prof. —
— Deal.
CITY SCHOOL COMMITTEE—G. H.
Cromartie, O. L. Clark, F. C. Burney.
POSTMASTER—Sidney Mears.
R. R. AGENT—W. L. Burgess.
EXPRESS AGENT—W. L. Burgess, South-
ern Express Co.

Ministers and Churches.

PRESBYTERIAN—A. McFayden, James
Kelly.

BAPTIST—W. S. Ballard, Pastor.

Hotels and Boarding Houses.

Mrs. Carrie Clark.

Agricultural Implements.

N. A. Currie & Bro.
O. L. Clark.

Blacksmith Shops.

F. C. Burney.

Books and Stationery.

N. A. Currie & Bro.
O. L. Clark.

Boots and Shoes.

Currie & Bro.
O. L. Clark.
Swindall & Hester.

Brick M'f'rs and Dealers.

N. A. Currie & Bro.

Casket M'f'rs and Dealers.

N. A. Currie & Bro.
O. L. Clark.

Clothing, Hats and Men's Furnishings.

N. A. Currie & Bro.
O. L. Clark.

H. S. Swindall.
G. W. Hester.

Confectionery Dealers.

All merchants.

Crockery and Glassware.

Sold by all merchants.

Dealers in Carriages.

O. L. Clark.

Dealers in Tobacco.

All merchants.

Doctors.

G. L. Clark.
L. B. Evans.

Druggists.

Clark & Evans.

Dry Goods and Notions.

N. A. Currie.
O. L. Clark.
H. S. Swindall.
G. W. Hester.

Flour, Corn and Feed Dealers.

All merchants.

Furniture Dealers.

N. A. Currie & Bro.
O. L. Clark.

General Merchandise.

N. A. Currie & Bro.
O. L. Clark.
H. S. Swindall.
G. W. Hester.

Grist Mills.

N. A. Currie & Bro.

Hardware and Ag'l Implem'ts.

All merchants.

Job Printing Offices.

Sidney Mears.

Shingle Dealers.

N. A. Currie Bro.
O. L. Clark.

Retail Grocers.

All merchants.

Sales and Livery Stables.

O. L. Clark.

Saloons.

No saloons in county.

Telegraph Offices and M'grs.

WESTERN UNION—W. L. Burgess.

Turpentine Stills.

O. L. Clark.

BRUNSWICK COUNTY.

County Seat, Southport.

Formed in 1764 from Bladen and New Hanover counties. Name derived from the Prince of Brunswick, who in that year married the King's eldest sister.

Area, 950 square miles.

POPULATION: 12,657. White males, 3,884; white females, 3,729. Negro males, 2,437; negro females, 2,607. Foreign born, 50. White males over 21 years, 1,794; negro, 1,074. White polls, 1,165; negro polls, 622.

Value of real estate, \$930,333, increase of \$49,610 over 1900; personal property, \$386,667, increase of \$51,571 over 1900, including 643 horses, 464 mules, 8 jacks and jennets, 1,542 goats, 7,208 cattle, 15,473 hogs, 4,932 sheep.

Property listed in 1901 by whites, \$1,292,415; by negroes, \$114,585.

No. Schools: White, 51; Colored, 28.

TAX RATE—County, 23 2-3c. on \$100; for debt, 15c. on \$100 and 45c. on poll. All purposes, 81 2-3c. on \$100 and \$2.44 on poll. Floating debt, about \$2,000.

POST OFFICES: Ash, Biven, Bolivia, Calabash, El Paso, Excelsior, Exum, Iredell, Leland, Makatoka, Malmo, Phoenix, Regan, Saint Phillip, Seaside, Shallotte, SOUTH-PORT, (c. h.), Suburb, Supply, Town Creek, Winnebaw.

PUBLIC ROADS: J. M. Taylor, Southport, Supt. Worked by Old State Law. Outlay only for bridges. No, miles, 400.

RAILROAD, TELEGRAPH AND EXPRESS COMPANIES:

| | |
|--|--------------|
| Carolina Central, 12.20 miles, assessed value | \$129,518.60 |
| Wilmington, Columbia & Augusta, 12.88 miles, assessed value | 150,627.25 |
| Pullman Company, 12.88 miles, assessed value | 1,519.53 |
| Western Union Telegraph Company, 102.05 miles, assessed value | 7,883.41 |
| Atlantic Postal Telegraph Company, 27.80 miles, assessed value | 854.37 |

| | |
|--|-----------|
| Wilmington & Southport Telegraph Line, ——— miles, assessed value | 500.00 |
| Cape Fear Towing & Transportation Company, ——— miles, assessed value, | 23,500.00 |
| Southern Express Company, 25.08 miles, assessed value | 904.34 |
| Wilmington Railway Bridge Co., .04 miles, assessed value | 833.33 |
| J. W. Harper, Steamer | |
| SUPERIOR COURTS: March 17th; September 22nd. | |

COUNTY OFFICERS.

CLERK OF THE COURT—T. L. Vines, Southport.

SHERIFF—D. R. Walker, Southport.

REGISTER OF DEEDS—C. Ed. Taylor, Southport.

TREASURER—G. E. Brooks, Seaside.

CORONER—Timothy Swain, Shallotte.

SURVEYOR—Silas I. King, Excelsior.

STANDARD-KEEPER—H. K. Ruark, Southport.

CO. SUPT. OF HEALTH—John A. McNeill, Shallotte.

SUPT. OF CO. HOME—Matthew Long, Supply.

CO. SUPT. SCHOOLS—John H. Mintz, Shallotte.

CO. BOARD OF EDUCATION—G. H. Bellay, (chm.), El Paso; Peter Rourk, Shallotte; A. C. Meares, Calabash; Attorney, E. D. Guthrie, Southport.

CO. COMMISSIONERS—M. C. Guthrie, (chm.), Southport; O. A. DuRuant, Town Creek; J. S. Stanly, Shallotte.

CO. BOARD OF ELECTIONS—A. P. Thomas, (chm.), Seaside; J. D. Galloway, Southport; George Bellamy, El Paso.

CONSTABLES—North West Township, S. L. Skipper, Phoenix; Town Creek, W. H. Robbins, Winnabow; Smithville, J. P. Spencer, Southport; Lockwood's Folly, Josephus Hewett, Supply; Shallotte, M. K. Gore, Seaside; Waccamaw, G. O. Evans, Ash.

Justices of the Peace.

SMITHVILLE TOWNSHIP—Thomas M. Williams, John E. Woodside, W. J. Weeks, R. S. Newton, Richard Doshier, S. W. Smith, David Ward, J. D. Galloway, Southport.

LOCKWOOD'S FOLLY—J. W. Lancaster, A. T. Hewett, George Leonard, John A. Stanley, Samuel Lewis, C. D. Robinson, Franklin Galloway, Supply.

SHALLOTTE—B. J. Bennett, Forney Gore, E. M. Parker, Christopher Evans, S. J. Stanley, J. H. Mintz, L. H. Wilson, R. H. Long.

WACCAMAW—A. R. Edwards, Samuel Hickman, Noah Williamson, L. M. Todd, Jacob A. Phelps, J. L. Babson.

NORTH WEST—F. M. Moore.

Public School Teachers.

Worthington, J. W., Shallotte.

Lewis, R. F., Shallotte.

Leonard, George, Shallotte.

Robinson, J. W., Biven.

Sellers, Miss Annie, Supply.

Williams, Miss Blanche, Supply.

McKeethen, W. O., Supply.

Galloway, Miss Emma, Supply.

Bennett, Miss Mary, Winnabow.

Bennett, Miss Amanda, Winnabow.

Taylor, E. W., Jr., Winnabow.

Harrelson, I. D., Funston.

B. G. Early, Funston.

Robbins, D. P., Funston.

Jenrette, John, Regan.

Jenrette, Isaac, Regan.

Walker, Miss Sudie, Town Creek.

Fountain, Miss Lidie K., Southport.

Drew, Miss Lillie, Southport.

Price, Miss Florence, Southport.

Swain, J. H., Shallotte.

Swain, Robert N., Shallotte.

Ministers not in Towns.

METHODIST—R. W. Bailey, Southport; J. M. Marlow, Shallotte.

BAPTIST—E. J. Edwards, Southport.

EPISCOPAL—Edward Wooten, Wilmington.

PRESBYTERIAN—P. C. Morton, Wilmington.

Physicians not in Towns.

T. V. Moore, Phoenix.

E. G. Goodman, El Paso.

John A. McNeill, Shallotte.

Schools and Academies.

School at Regan.

DAW'S CREEK—B. G. Early, Principal, Funston.

Cotton Gins.

J. Johnson, Winabow.

E. G. Brooks, Seaside.

R. V. Leonard, Shallotte.

Merchants not in Towns.

W. J. Kelley, Winabow.

G. H. Cannon, Town Creek.

A. H. Evans, Town Creek.

Lindsay Walker, Town Creek.

E. G. Goodman, Town Creek.

J. W. Gay Leland, Town Creek.

J. H. White, Shallotte.

R. V. Leonard, Shallotte.

Jackson Stanaland, Shallotte.

W. H. Phillips, Shallotte.

James Holmes, Shallotte.

Rourk Bros., Shallotte.

Tripp & Co., Shallotte.

George E. Brooks & Co., Seaside.

W. A. Long, Seaside.

Luther Wilson, Calabash.

Jesse Wilson, Calabash.

I. R. Ward, Winnabow.

A. M. Williams, Phoenix.

F. M. Moore, Phoenix.
W. H. Robbins & Co.
W. H. Robbins & Co., Phoenix.
M. James Reilly Malmö.

Saw Mills.

R. V. Leonard, Shallotte.
Rourk Bros., Shallotte.
W. W. Murrell, Cronly.

SOUTHPORT.

Population, 1,336.

Town Officers.

Election is held 2nd Tuesday in August;
term of officers, 2 years.

MAYOR—S. P. Swain.

CLERK—E. H. Crammer.

TREASURER—W. H. Pyke.

TAX COLLECTOR—D. I. Watson.

POLICEMAN—J. W. Mintz.

BOARD OF ALDERMEN—S. P. Swain,

W. H. Pyke, B. F. Greer, D. I. Watson,

E. H. Crammer, J. B. Ruark.

CITY PUBLIC SCHOOL—H. B. Early,
Principal.

POSTMASTER—Robert W. Davis.

R. R. AGENT—W. H. Pyke.

Hotels and Boarding Houses.

Mrs. Mary J. Woodside.

Miss Emma Fullwood.

Miss Kate Stewart.

Mrs. H. K. Ruark.

Ministers and Churches.

BAPTIST—B. G. Earley.

METHODIST—J. M. Marlow; J. T.
Browning.

Schools and Academies.

COLE CREEK ACADEMY—Sam. P.
Tharp, Principal.

Architects.

Price Faupless.

Barber Shops.

P. C. Tharp.

C. N. Hatcher.

Blacksmith Shops.

L. M. Robbins.

Books and Stationery.

Miss Cassie Legge.

Butchers and Dealers in Cattle.

B. F. Greer.

L. F. Bell.

Contractors and Builders.

A. J. Robbins.

Wm. Weeks.

Commission Merchants.

H. W. Hood.

J. T. Haper.

J. B. Ruark.

J. B. Foundain.

Dosher, St. George & Co.

L. F. Bell.

Dentists.

W. N. Weeks.

Doctors.

D. I. Watson.
T. B. McClintie.

Druggists.

D. I. Watson.

Dress-Makers.

Mrs. Ella Galloway.

Dry Goods and Notions.

J. T. Lowrison.

H. W. Hood.

Chamber of Commerce.

President, M. C. Guthries; Secretary, W.
H. Pyke.

Flour, Corn and Feed Dealers.

J. T. Harper.

Dosher, St. George & Co.

Grist Mills.

S. M. Robbins.

Retail Grocers.

S. F. Bell.

J. B. Ruark.

J. B. Fountain.

E. F. Davis.

Dealers in Ice.

Pepper & St. George.

Insurance Agencies.

W. H. Pyke.

E. B. Stevens.

M. C. Guthrie.

Lawyers.

E. D. Guthrie.

Robert W. Davis.

E. H. Crammer.

Masons and Builders.

Price Furpless.

A. J. Robbins.

J. N. Daniels.

Music Teachers.

Mrs. Rowena Cary.

Newspapers and Editors.

SOUTHPORT STANDARD—C. Ed. Taylor,
Editor.

Job Printing Offices.

Standard Job Office.

Real Estate Agents.

W. H. Pyke.

E. B. Stevens.

Sales and Livery Stables.

J. B. Fountain.

Telegraph Offices and M'grs.

Wilmington-Southport.

Watches and Jewelry

E. F. Gordon.

Wood-Working Shops.

S. M. Robbins.

Saloons.

P. C. Tharp.

W. T. Pinner.

SHALLOTTE.

Incorporated in 1899.
 Population, 14? white; 7 colored.
 Value real estate, \$11,720.
 Value personal property, \$3,355.
 No. white polls, 29.
 No. colored polls, 2.
 TAX RATE—16 2-3c. on \$100; 50c. on poll.

Town Officers.

Election is held first Monday in May;
 term of office, 1 year.
 MAYOR—C. N. Leonard.
 CLERK AND TREASURER—Martin L.
 TAX COLLECTOR—George F. Coleman.
 MARSHAL—G. R. Coleman.
 BOARD OF ALDERMEN—James Stanly,
 L. C. Tapp, D. M. Turner, J. C. Mooney,
 F. D. White.

POSTMISTRESS—Mrs. S. E. White.

Ministers and Churches.

METHODIST—J. M. Marlowe, Pastor.

SCHOOLS AND ACADEMIES.

George Leonard.

Hotels and Boarding Houses.

Mrs. L. E. Lewis

Barber Shops.

John A. Stanly.

Cotton Gins.

SHALLOTTE MILL CO.—R. V. Leonard &
 D. Mc. Turner, Owners and Operators.

Doctors.

John A. McNeil.

General Merchandise.

W. H. Philips.
 J. H. White & Son.
 James Holmes
 R. N. Swain.
 R. V. Leonard.

Grist Mills.

SHALLOTTE MILL CO.—R. V. Leonard &
 D. Mc. Turner, Owners and Operators.

Lumber M'f'rs and Dealers.

Leonard & Turner, Prop.

Turpentine Still.

Frank P. White, Owner; John C.
 Mooney, Operator.

BUNCOMBE COUNTY.**County Seat, Asheville.**

Formed in 1791 from Burke and Rutherford counties. Name derived from Col. Edward Buncombe, of Tyrrell, who commanded the 5th N. C. Regiment in the Continental Army.

Area, 520 square miles.

POPULATION: 44,288. White males, 18,016; white females, 18,151. Negro males, 3,794; negro females, 4,326. Foreign born, 505. White males over 21 years, 8,370; negro, 1,869. White polls, 5,373; negro polls, 976.

Value of real estate, \$7,633,732, increase over 1900, \$220,582; personal property, \$2,483,129, increase over 1900, \$170,322, including 3,805 horses, 2,305 mules, 21 jacks and jennets, 69 goats, 14,788 cattle, 7,826 hogs, 4,087 sheep.

Property listed in 1901 by whites, \$9,953,437; by negroes, \$163,424.

No. Schools: White, 97; Colored, 20.

TAX RATE: County, 23 2-3c. on \$100; roads, 15c.; interest on debt, 8 1-3c.; poor, 5c.; bridges, 5c. Bonded debt, \$110,000. Floating debt, \$50,000. Fifty miles macadam roads, cost per mile, \$2,500. Iron bridges, 12.

POST OFFICES: Acton, ALEXANDER, Alora, Alto, ASHEVILLE, (c. h.), Averys Creek, Barnardsville, Beech, Bell, BILTMORE, BLACK MOUNTAIN, Buena-vista, Busbee, Candler, Canto, Cletus, Demia, Democrat, DENMARK, Dillingham, Dunsmore, Emma, Facerock, FAIRVIEW, Flat Creek, Gem, Glady, Glen Inglis, Grace Grantville, Gudgers Mills, Hominy Creek, Inanda, Juno, Jupiter, Leicester, Lime-stone, Luther, Mascot, Montreat, Morganhill, Newfound, Owenby, Reshaven, Riceville, Rockview, Sandymush, Shope, SKYLAND, Stocksville, SWANNANOVA, Turnpike, Tweed, Weaverville, West Asheville.

PUBLIC ROADS: M. L. Reed, Biltmore, Supt. Worked by Taxation and convict labor, 15c. on \$100; total for last year, \$15,000. Gravel, 8 miles; improved, 50 miles.

RAILROAD, TELEGRAPH AND EXPRESS COMPANIES:

| | |
|---|--------------|
| Western North Carolina, 47.49 miles, assessed value | \$581,420.86 |
| Asheville & Spartanburg, 10.36 miles, assessed value | 91,476.68 |
| Pullman Company, 45.03 miles, assessed value | 5,312.45 |
| Western Union Telegraph Company, 212.41 miles, assessed value.. | 16,408.78 |
| Southern Express Company, 57.82 miles, assessed value | 2,084.89 |
| Southern Bell Telegraph and Telephone Co., 221.03 miles, assessed value ... | 740.58 |

SUPERIOR COURTS: February 3rd, three weeks, criminal cases only; March 10th, four weeks, civil cases only; April 21st, two weeks, criminal cases only; May 26th, four weeks, civil cases only; July 23th, two weeks, criminal cases only; September 8th, six weeks, civil cases only; November 10th, two weeks; December 1st, two weeks, civil cases only.

COUNTY OFFICERS

CLERK OF THE COURT—Marcus Erwin, Asheville.
SHERIFF—R. F. Lee, Asheville.
REGISTER OF DEEDS—J. J. Mackey, Asheville.
TREASURER—E. W. Patton, Asheville.
CORONER—D. E. Sevier, Asheville.
SURVEYOR—A. H. Starnes, Candler.
STANDARD-KEEPER—J. S. West, Asheville.
TAX COLLECTOR—J. K. Chambers, Asheville.
CO. ATTORNEY—Charles A. Webb, Asheville.
SUPT. OF CO. HOME—Willie Johnson, Asheville.
CO. SUPT. PUBLIC SCHOOLS—S. F. Venable.
CHM. CO. BOARD OF EDUCATION—M. J. Bearden, Asheville.
ATTY BOARD OF EDUCATION—J. D. Murphy.

CO. COMMISSIONERS—M. L. Reed, (chm.), Biltmore; R. D. F. Robertson, Leicester; Marion S. Glenn, Avery's Creek.
CO. BOARD OF ELECTIONS—J. C. Martin, (chm.), H. C. Blackstock, John P. Kerr.

CONSTABLES—Asheville Township, T. E. Wilson, Asheville; Avery's Creek, F. B. Johnson, Avery's Creek; Lower Hominy, Gaston Lance, Meganna; Upper Hominy, George Lindsey, Candler; Leicester, Thomas Rodgers, Leicester; Limestone, Jasper S. Pressley, Arden; Fairview, G. L. Clary, Fairview; Swannanoa, W. R. Burgin, Swannanoa; Flat Creek, A. F. Edmonds, Flat Creek; Ivy, Wade H. Greenwood, Democrat; Black Mountain, A. F. Edmonds, Black Mountain; French Broad, J. M. Parrish, Alexanders.

Justices of the Peace.

ASHEVILLE TOWNSHIP—J. H. Woody, J. A. Lyerley, J. B. Erwin, W. R. Gudger, A. B. Ware, C. J. Woody, M. A. Creasman, A. T. Summey, W. A. Jones, Jr., J. M. Smith, W. H. Young, R. J. Stokeley, Charles W. Malone, T. N. Waddell, J. D. Penland, J. E. Gudger, F. M. Jordan, Asheville; T. J. Sumner, Haw Creek; J. C.

Lipe, Biltmore; Eugene Way, Grace; R. C. Sales, Gash's Creek.

AVERY'S CREEK—J. C. Jones, T. M. Johnson, Avery's Creek; H. P. Morris, Demia.

BLACK MOUNTAIN—W. P. Goodson, Black Mountain.

REEM'S CREEK—S. D. Ballard, W. S. Ienland, Jr., Beach; D. H. Reagan, Weaverville; John Whittemore, Barnardsville.

FRENCH BROAD—J. W. Lee, Alexander.

FLAT CREEK—George E. Sprinkle, W. S. Roberts, E. J. Roberts, W. J. Beachboard, Isaac Holcombe, N. C. Eller, Stockville.

FAIR VIEW—J. C. Mitchell, James Reese, James C. Garren, Fair View.

BIG IVY—Joel Brigman, T. S. Dillingham, Barnardsville; J. H. Woodward, Democrat.

LOWER HOMINY—George W. Fairchild, S. L. Mergan, Luther's; E. J. Rhodes, Candler.

SWANNANOA—J. M. Roberts, Riceville.

UPPER HOMINY—J. W. Warren, R. D. Buekner, M. V. Cole, P. P. Morgan, C. W. Howell, Candler.

LIMESTONE—John D. Burnett, C. J. Baldwin, J. H. Lance, Arden.

LEICESTER—F. Slader, I. L. Williamson, R. C. Wills, W. E. Paunders, H. S. Hall, Leicester.

SANDY MUSH—M. A. King, H. J. Smith, J. M. Rogers, Sandy Mush.

Public School Teachers.

Henry, Miss Kate, Acton.
 Blankenship, G. H., Alexander.
 Bryson, Miss Laura, Asheville.
 Lyda, E. E., Black Mountain.
 Hutchison, R. H., Candler.
 Peek, Miss Meda, Mars Hill.
 Miller, Arthur, Candler.
 Lance, H. E., Avery's Creek.
 Sprinkle, George E., Beach.
 Merrell, P. O., Fairview.
 Morgan, Miss Dollie, Leicester.
 Jarvis, Miss Florence, Mars Hill.
 King, H. L., Asheville.
 Bales, Mrs. Ella, Inanda.

Morgan, Miss Annie, Fairview.
 Gudger, Miss Irene, Acton.
 Valentine, J. C. M., Asheville.
 Gray, Miss Jennie, Weaverville.
 Jarrett, J. N., Palm.
 Sigmon, R. L., Mars Hill.
 Sigmon, Mrs. R. L., Mars Hill.
 Hemphill, Miss Rosa, Glen Inglis.
 Gudger, R. F., Candler.
 Duckcr, J. F., Avery's Creek.
 Morgan, M. M., Candler.
 Lumsford, Blackwell, Leicester.
 J. R. Teague, Mascot.
 Teague, Miss Hester, Mascot.
 Whittemore, M. A., Barnardsville.
 Cochran, Miss Ella L., Avery's Creek.
 Hyder, O. H., Barnardsville.
 Lunsford, J. B., Leicester.
 Anderson, J. B., Paint Fork.
 Harvey, Miss Laura, Asheville.
 Sales, R. C., Rest Haven.
 Hawkins, Miss Ida L., Flat Creek.
 Croft, John D., Owenby.
 Hildebrand, Miss Eleanor, Asheville.
 Miller, Miss Dora, Owenby.
 Radford, S. W., Juno.
 Hamricks, Miss Olla, Riceville.
 Reeves, Miss Bertie, Leicester.
 Weaver, H. J., Alexander.
 Lunsford, Gudger, Leicester.
 Grahl, J. H., Turnpike.
 Hawkins, E. E., California Creek.
 Williams, Miss Jessie, Fairview.
 Ingram, S. O., Avery's Creek.
 Cliff, Miss Carrie, Emma.
 Drake, Miss Allene, Weaverville.
 Israel, O. L., Dunsman.
 Reeves, Avil, Sandy Mush.
 Allison, Miss Jennie, Asheville.
 Warren, A. B., Candler.
 Burnett, Miss Henrietta, Democrat.
 Edwards, A. B., Democrat.
 Edwards, B. L., Democrat.
 Rice, C. A., Riceville.
 Carter, Miss Ella, Democrat.
 Gales, Miss Anna, Montreat.
 Croft, Mrs. C. E., Owenby.
 Israel, Z. W., Hominy Creek.
 Davison, Miss Sue, Swannanoa.
 Merrill, Mrs. S. I., Glen Inglis.
 Johnson, Miss Sarah, Stockville.
 Darley, Miss Laura G., Flat Rock.
 Mann, Miss, Jupiter.
 Fox, Miss Effie, Jupiter.
 Reeves, P. V., Alto.
 Reeves, Mrs. P. V., Alto.
 Tate, A. C., Marshall.
 Triplett, J. E., Leicester.
 Jervis, C. E., Leicester.
 Roberts, Miss Roburta, New Found.
 Roberts, E. G., Flat Creek.
 Buttrick, Miss Connie, Emma.
 Clayton, Mrs. Annie S., Emma.
 Kimberley, Miss Fannie, Grace.
 McDowell, Miss Annie, Grace.
 Darby, Miss Annie, Grace.
 Darby, Miss Martha P., Black Mountain.
 Franklin, Miss Lyda J., Shope.
 Keathley, Miss Lillie, Wilmington.
 Roberts, Miss A. M., Brankton.

Weaver, Miss Pearl, Weaverville.

Total number of white children in county, exclusive of city, 12,165; total colored, 2,584. Total number of white children in city of Asheville, 2,693; total colored, 1,249. Total enrollment in county, 7,436. Total average attendance, 5,144. Average white attendance, 31 weeks; average colored attendance in city—both white and colored—36 weeks. Total amount expended in county schools for elementary education exclusively, \$26,600. The duplicate graded system of schools used in this county begins June 1st. First term—4 months—is devoted exclusively to first, second, third and fourth grades; second term—4 months—devoted exclusively to fourth, fifth, sixth and seventh grades. During 1900, 26 schools continued for a term of 9 months. Last year 65 continued 7 months.

Ministers not in Towns.

BAPTIST—W. T. Bradley, Morgan Hill; J. D. Colley, Newfound; J. D. King, Swannanoa; W. N. Martin, Mascot; S. C. Owen, Candler; J. B. Painter, M. M. Sluder, Juno; W. A. Robertson, Barnardsville; A. J. Sprinkle, Jupiter; M. S. Profitt, Democrat.

METHODIST—A. W. Jacobs, Democrat; R. S. Erkridge, Swannanoa.
 BUNCOMBE COUNTY TWO

Merchants not in Towns.

Brookshire & Foster, Juno.
 T. J. Brookshire, Rest Haven.
 Sam Burleson, Barnardsville.
 Mat. Burleson, Barnardsville.
 J. E. Brown, Leicester.
 A. B. Case & Bro., Skyland.
 W. B. Cook, Demia.
 R. V. Brackett & Co., Stockville.
 Ed. Brookshire, Emma.
 A. B. Davie, Dunsmore.
 J. W. Dillingham, Dillingham.
 G. W. Garland, Grace.
 Garren & Shuford, Limestone.
 R. J. Gaston, Hominy.
 M. V. Gentry, Flat Creek.
 H. R. Harrison, Swannanoa.
 L. Y. Israel, Dunsmore.
 Joel Ingram, Avery's Creek.
 Andrew Ingle, Emma.
 R. W. Johnson, Bell.
 E. W. Candler, Candler.
 Ora M. Case, Acton.
 J. M. Hawkins, Acton.
 J. T. Ledbetter & Co., Avery's Creek.
 A. J. Merrill, Leicester.
 Murray & Penland, Buena Vista.
 O. J. McClellan, Emma.
 P. P. Morgan, Turnpike.
 Manly Bros, Barnardsville.
 H. A. Miller, Gladly.
 John O. Kelly, Gladly.
 Randall Bros., Sandy Mush.
 W. F. Rogers, Owenby.
 D. F. Sumner, Leicester.
 J. J. Strong, Inanda.
 J. C. Smathers, Turnpike.
 John Sorrells, Rest Haven.

W. B. Smith, Flat Creek.
 B. F. Wilson, Grantville.
 J. S. Wells & Co., Newfound.
 J. G. & G. M. Williams, Democrat.
 Douglass Wild, Emma.

Physicians not in Towns.

C. M. McCracken, Fairview.
 J. G. Barrett, Beach.
 S. M. Massie, Alto.
 Joe F. Brock, Candler.
 George H. Thrash, Hominy.
 J. R. Thrash, Hominy.
 B. H. Greenwood, Hominy.
 J. N. Gill, Hominy.
 D. M. Gudger, Acton.
 I. N. McLain, Democrat.
 R. J. Wilson, Swannanoa.
 R. J. Wilson, Swannanoa.
 R. W. Cooper, Fairview.

Schools and Academies.

WEAVERVILLE COLLEGE—J. M. Robertson, President, Weaverville.
 JUPITER SCHOOL—Miss Mann, Principal, Jupiter.
 HOMINY CREEK VALLEY INSTITUTE—O. F. Johnson, Principal, Candler.

ASHEVILLE.

Population, 14,694.
 Value real estate, \$3,680,566.
 Value personal property, 1,275,793.
 No. white polls, 1,463.
 No. colored polls, 591.
 TAX RATE—City purposes, \$1.00; schools, 30c. on \$100.
 Bonded debt, \$781,500.
 Floating debt, \$8,000.
 Streets, 20c. on \$100.
 City owns water works.
 City owns sewerage system.

Town Officers

Election is held 1st Monday in May; term of officers, 2 years.
 MAYOR—F. M. Miller.
 CLERK—M. W. Robertson.
 TREASURER—W. R. Heston.
 TAX COLLECTOR—John A. Campbell.
 CITY ATTORNEY—L. M. Bourne.
 STANDARD-KEEPER—S. F. Miller.
 SURVEYOR—B. M. Lee.
 SUPT. FIRE DEPT.—J. P. Sawyer.
 CHIEF OF POLICE—John S. Fullam.
 POLICEMEN—F. M. Jordan, W. D. Taylor, F. W. Garrison, J. L. Page, N. A. Collins, C. H. Bartlett, T. F. Hunter, Charles P. White, J. W. Chappell.
 BOARD OF ALDERMEN—C. T. Rawls, D. C. Waddell, Jr., S. T. Dorsett, C. W. Baird, W. M. Hill, C. E. Chambers.
 BOARD OF AUDIT—C. T. Rawls, D. C. Waddell, Jr., S. T. Dorsett.
 CITY SCHOOL COMMITTEE—John H. Williams, John A. Nichols, W. E. Collins, W. F. Randolph, W. M. Jones, J. C. Martin.
 POSTMASTER—W. W. Rollins.
 R. R. AGENT—T. R. Darby, City Ticket

and Passenger Agent.

EXPRESS AGENTS—J. T. James, Route Agent; B. F. Staton, Agent, So. Express Co.

Cemeteries and Supts.

W. S. Cornell

Hospitals and Asylums.

Mission Hospital.

Ministers and Churches.

FIRST BAPTIST CHURCH—W. M. Vines, Pastor.
 FRENCH BROAD BAPTIST CHURCH—Pastorate vacant.
 WEST END—(Baptist)—Luther Brown, Pastor.
 FERN HILL—(Baptist)—Rev. Mr. Staley, Pastor.
 CENTRAL CHURCH—(Methodist)—J. H. Weaver, Pastor.
 NORTH ASHEVILLE—(Methodist)—E. K. McLarty, Pastor.
 BETHEL—(Methodist)—J. J. Gray, Pastor.
 HAYWOOD STREET—(Methodist)—T. L. Bam, Pastor.
 SOUTH BILTMORE—(Methodist)— — — Crutchfield, Pastor.
 FIRST PRESBYTERIAN CHURCH—R. F. Campbell, Pastor.
 OAKLAND HEIGHTS N. PRESBYTERIAN—S. J. McClenaghan, Pastor.
 TRINITY—(Episcopal)—McNeely Du Bose, Rector.
 ALL SOULS CHURCH—(Biltmore.)—R. R. Swope, Rector.
 ST. PAUL'S—(Evangelical Lutheran)—C. B. Cox, Pastor.
 SAINT LAWRENCE—(Catholic)—Father Marion, Pastor.
 CHRISTIAN CHURCH.

Hotels and Boarding Houses.

Battery Park Hotel.
 Berkeley Hotel.
 Swannanoa Hotel.
 Oaks Hotel.
 New Oregon Hotel.
 Windsor Hotel.
 Glen Rock Hotel.
 Hotel Hobson.
 Commercial Hotel.
 The Western Hotel.
 The Manor.
 The Cain House.
 The Franklin.
 Hillside Cottage.
 Ingleside.
 The Knickerbocker.
 Margo Terrace.
 Melrose House.
 Nelson House.
 Oakhurst.
 Ravenscroft.
 Rock Lodge.
 Walheim.
 Dunn Robin.
 The Bon Air.
 The Ohio.

Mrs. A. Z. Baron.
 Mrs. T. Baling.
 Miss J. Caldwell.
 Mrs. C. W. Carr.
 Mrs. M. Cook.
 C. H. Gilreath.
 J. M. Green.
 Miss M. Harris.
 Mrs. C. James.
 Mrs. H. B. James.
 W. M. Jarvis.
 Mrs. P. J. Johnson.
 Mrs. M. H. Johnson.
 Miss M. W. Lee.
 Miss R. Lewis.
 W. E. Lawrence.
 L. G. Luther.
 Mrs. Annie Martin.
 Mrs. M. McCrary.
 R. McInturf.
 Mrs. H. E. Mitchell.
 W. O. Muller.
 W. H. Penland.
 R. T. Poore.
 Miss J. Potts.
 Mrs. L. Powell.
 Mrs. A. Ragan.
 Mrs. M. Randall.
 Mrs. A. C. Ray.
 Mrs. S. E. Roberts.
 B. J. Spivey.
 Mrs. M. J. Starnes.
 Mrs. R. Stradley.
 Mrs. M. C. Wadsworth.
 Mrs. Z. C. West.
 J. T. Wilbar.
 Mrs. S. T. Willis.
 Mrs. L. J. Wilson.
 Mrs. H. D. Woodson.

Sanitariums.

Quisisona Nature Cure Sanitarium.
 St. Joseph's Retreat.
 The New Winyah Sanitarium.

Schools and Academies.

SUPERINTENDENT—R. J. Tighe.
 ORANGE STREET SCHOOL—T. B. Hamby, Principal.
 MONTFORD AVENUE SCHOOL—Miss Jennie B. Gray, Principal.
 BAILEY STREET SCHOOL—Miss Minnie C. Johnson, Principal.
 WEST END—Miss Queenie Carson, Prin.
 CATHOLIC HILL—J. H. Michael, Prin.
 HILL ST. SCHOOL—Miss Leonora T. Jackson, Prin.
 ASHEVILLE COLLEGE FOR YOUNG WOMEN—Archibald A. Jones, A. M., Pres.
 BINGHAM SCHOOL—Robert Bingham, A. M. L. L. D., Supt.
 NORMAL AND COLLEGIATE INSTITUTE FOR YOUNG WOMEN—Thomas Lawrence, D. D., President.
 HOME INDUSTRIAL SCHOOL—Miss Florence Stephenson, Principal.
 ASHEVILLE SCHOOL OF STENOGRAPHY AND TYPEWRITING—Miss Emanuel, Principal.
 ASHEVILLE FREE KINDERGARTEN

SCHOOL—Miss Emma Clegg, Principal.
 SOUTHERN BUSINESS COLLEGE—H. S. Shockley, Principal.

Architects.

W. H. Lord.
 A. L. Melton.
 R. S. Smith.
 J. A. Tennent.

Agricultural Implements.

Asheville Hardware Co.
 T. S. Morrison & Co.
 Penniman & Co.

Auctioneers.

W. H. Medd.

Banks and Bankers.

BATTERY PARK BANK—J. P. Sawyer, President; J. E. Rankin, Cashier. Capital, \$100,000; Surplus and Profits, \$30,211.

THE BLUE RIDGE NATIONAL BANK—J. W. Norwood, President; Erwin Sluder, Cashier. Capital, \$100,000; Surplus and Profits, \$20,011.

ASHEVILLE SAVINGS INSTITUTION—R. S. Howland, President; R. P. Hayes, Vice-President; R. W. Warren, Sec. and Treas.

Bakers.

J. F. Hayes.
 J. M. Heston & Sons.
 Vienna Bakery.
 Whiteman & Brand'l.

Barber Shops.

Battery Park Barber Shop.
 Berkeley Hotel Barber Shop.
 Glen Rock Barber Shop.
 Swannanoa Barber Shop.
 Oak Hall—J. W. Brown, Prop.
 R. F. Longbatton's Shop—D. Gross, Prop.
 Star Barbershop—E. W. Moore, Prop.

Brokers.

Murphy & Co. (Bonds and Stocks.)
 A. Rankin. (Merchandise.)
 BUTCHERS AND DEALERS IN CATTLE.
 G. E. Atkin.
 H. D. Baker.
 Biltmore Farms Packing Houst, Biltmore.

J. M. Ledford.
 W. M. Hill & Co.
 A. W. McFee.
 H. P. Pearson.
 A. Wernwag.
 Zimmerman & Whitehead.
 E. G. Ashworth.

Blacksmith Shops.

Andrews & Coffey.
 D. W. Cauble.
 C. W. Charles.
 S. G. Davis.
 Ever Lash & Son.
 J. W. Goodlake.
 W. N. Hatch.
 J. M. Kiser.
 W. R. Lysterley.
 Meece & Elkins.
 J. C. Swink.

Books and Stationery.

Andrews & Co.
E. C. Andrews.
Ray's Book Store.
H. T. Rogers.
Bainbridge's Book Store.
Asheville Printing Co.
French Broad Printing Co.

Boots and Shoes.

The Baltimore.
Boston Shoe Store.
Kerr-Hodges Co.
Racket Store.
H. S. Courtney.
G. A. Mears.
J. Spangenberg.
F. M. Ambrose.

Boot and Shoe Shops.

B. F. Clampet.
J. A. Cook.
J. T. Harris.
J. C. Hemminger.
E. L. Hunt.
T. L. Hyndman.
E. H. Jenney.
R. P. King.
C. J. Miller.
M. Mearner.
T. W. Norvill.
J. M. Pressley.

Brick M'f'rs and Dealers.

Asheville Brick and Tile Co.
George Avery (col.)
S. J. Fisher.

Bicycle Dealers.

Asheville Cycle Co.
Asheville Supply and Foundry Co.
J. M. Hearn & Co.

Cabinet-Makers.

J. W.
F. U. Haymond.

Carriage Manufacturers.

Asheville Wagon Co.
Burnett & Lambert.

Clubs.

Alibi Club.
Asheville Bar Association.
The Asheville Club.
Medical Society of Buncombe County.
N. C. Society P. C. to A.
Swannanoa Country Club.
White Supremacy Club.
Republican Club.
Zeb Vance Democratic Club.
United Confederate Veterans.
Zeb Vance Camp.
Camp Johnston Pettigrew.
Grand Army of the Republic.

Contractors and Builders.

S. I. Bean & Co.
A. Bunn.
J. G. Colvin.
Donnan & Stevens.
M. Harding.
H. C. Hugill.

O. A. Miller.
J. A. Tennent.
J. A. Wagner.
W. H. Westall.

Cigar Factories.

C. S. Pugh.

Coal and Wood.

Asheville Ice and Coal Co.
Carolina Ice and Coal Co.
Citizens Coal Co.
Woodbury Coal Co.
J. S. Reagan.
A. Faucett (col.)

Confectionery Manufacturers.

L. Berman.
J. W. Buchannan.
H. L. Fisher.
D. Grass.
J. M. Heston & Sons.
L. E. Jenkins.
Keeling Bros.
C. G. Lee.
C. Mascari.
R. T. Newton.
L. M. Theobald.
Vienna Bakery.
J. P. Walsh.
Whiteman & Brand'l.

Cotton Mills.

ASHEVILLE COTTON MILLS—Caesar Cone, President; C. G. Devenish, Secretary and Treasurer.

Crockery and Glassware.

S. J. Fisher, (window glass.)
Asheville China Co.
Buckner & Northern.
J. H. Law.

Clothing, Hats and Men's**'Furnishings.**

The Baltimore.
A. Blomberg.
H. S. Courtney.
S. Finstein.
Mrs. R. Freidenberg.
J. C. Gentry.
I. W. Glaser.
G. A. Mears.
Racket Store.
J. B. Swartzberg & Son.
Whitlock Clothing House.
R. R. Zager.

Dealers in Carriages.

Asheville C. & M. Repository.
Carolina Carriage House.
Asheville Hardware Co.

Dress-Makers.

Asheville Skirt Manufacturing Co.
Mrs. E. Von Barker.
Mrs. A. A. Cole.
Mrs. E. Southwaite.
Mrs. S. W. Gay.
Mrs. F. A. Kennedy.
Mrs. D. Loftain.
Miss M. Nash.

Mrs. S. Prince.
Miss H. S. Read.
Miss Z. Starnes.
Mrs. L. Trull.
Mrs. N. I. Walton.

Dentists.

L. N. Durham.
J. W. Faucett.
J. W. For man.
J. E. Hawthorne.
J. F. Ramsay.
R. H. Reeves.
Wexler Smathers.
E. O. Chambers.
R. P. Anderson.
H. L. Smathers.
J. A. Gorman.

Doctors.

C. P. Ambler.
H. L. Baird.
A. M. Ballard.
S. W. Battle.
W. C. Brownson.
J. A. Burroughs.
A. W. Calloway.
Case & Woodhull.
T. P. Cheeseborough.
J. E. David.
W. W. Duson.
M. H. Fletcher.
E. B. Glenn.
E. Gruner.
W. D. Hilliard.
C. S. Jordan.
P. H. Lee.
J. H. Lewis.
T. E. Lime.
L. B. McBrayer.
F. T. Merriwether.
M. C. Millender.
C. L. Minor.
E. R. Morris.
Paul Paquin.
W. V. Powell.
G. W. Purefoy.
C. V. Reynolds.
James Sawyer.
D. E. Sevier.
Joseph T. Sevier.
Lucius B. Marse.
M. L. Stevens.
H. B. Weaver.
J. A. Watson.
A. S. Whitaker.
W. P. Whittington.
J. H. Williams.
John H. Woodcock.
John H. Drake, Jr.
W. L. Dunn.
J. Wardlaw Pelham.
Karl Von Ruck.
H. L. Saylor.
Martin L. Stevens.
Gaillard S. Tennent.
Charles Van Bergen.
James F. Wilson.
S. J. Woodcock.
H. H. Briggs.
Lee W. Battle.

Dr. Priolean.
M. W. Alston, (col.)
J. W. Bryan, (col.)
R. H. Bryant, (col.)

Druggists.

Cammichael's Pharmacy.
Carolina Pharmacy.
Grant's Pharmacy.
Paragon Pharmacy.
Pelham's Pharmacy.
C. A. Raysor.
T. C. Smith.
A. W. Thorman.
West End Drug Store.
Union Drug Co.—Geo. S. Dowell, Prop.
J. E. Wingood.

Dry Goods and Notions.

The Baltimore.
A. Blomberg.
Bon Marche.
J. C. Gentry.
G. A. Mears.
Oestreich & Co.
Palais Royal Co.
Racket Store.
H. Redwood & Co.
Sumner, Sons & Co.

Dealers in Tobacco.

Asheville Tobacco Co.

Electric Companies & Officers.

ASHEVILLE ELECTRIC CO.—J. E. Rankin, President; A. M. Francis, Treasurer; A. W. Plummer, Secretary.
FRENCH BROAD POWER CO.—J. S. Adams, President.

Electrical Contractors.

McKay & Farr.
McPheison & Moore.

Chamber of Commerce.

ASHEVILLE BOARD OF TRADE—George S. Powell, President.

Fish and Oyster Dealers.

Asheville Fish Co.
C. S. Wallace.
Young & Willis.

Florists.

Battery Park Hotel Conservatories.
Biltmore Nursery.
Brownhurst Green Houses.
Idlewild Floral Co.

Flour, Corn and Feed Dealers.

C. S. Cooper.
Thomas W. Fitzpatrick.
Asheville Grocery Co.

Flour, Corn and Feed Mills.

Asheville Milling Co.
Hazel Green Mills.
French Broad Power Co.

Foundries and Iron Works.

Asheville Foundry and Machine Shops.

Fruit Dealers.

Mrs. T. J. Betterton.
Carolina Cold Storage and Packing Co.

C. S. Cooper.
Keeling Bros.
P. W. Lawe.
McCannell Bros.
R. L. Owenby.
H. T. Brown.

Furniture Dealers.

Baird & Rector.
W. A. Blair.
Mrs. L. A. Johnson.
W. L. Moore.
W. Turner.
W. B. Williams & Co.
Wm. Medd.

General Merchandise.

McPeters & Sluder.
The Biltmore Store.
F. P. Ingle.
W. E. Johnson.
A. G. McDowell.
E. M. Mitchell.
H. J. Oaive.
Patton & Millholland.
H. Rosen.
Shaw Bros.
W. J. Sudderth & Co.
T. L. Trautham.
Wm. Davis.

Grist Mills.

Biltmore Roller Mills.
French Broad Power Co.
Hazel Green Mills.

Hardware and Ag'l Implem'ts.

Asheville Hardware Co.
Brown, Northup & Co.
F. P. Ingle.
Penniman & Co.

Harness M'f'rs and Dealers.

J. M. Alexander.
Wm. Mitchell
J. B. Shope.

Hides and Pelts.

Carolina Cold Storage Co.
Sternberg & Yarborough.

Ice Factories and Officers.

ASHFVILE ICE AND COAL CO.—H. T. Collins, President; W. E. Logan, Vice-President; George R. Collins, Sec. and Treas.

CAROLINA ICE AND COAL CO.—F. M. Weaver, President; H. A. Miller, Secretary and Treasurer.

Insurance Agencies.

Rutledge, Patterson, Webb & Co.
Aston, Rawls & Co.
Waddell & Cox.
Mitchell & Broyles.
J. L. Jarvis.
Alston & Webb.
Octave Battle.
A. W. Ek.
M. Starnes.

Job Printing Offices.

Asheville Printing Co.
J. I. Beall.

The Citizen Co.
The Gazette Co.
French Broad Press.
Carolina Printing Co.

Lawyers.

Merrick & Barnard.
Bourne & Parker.
H. B. Brown, (col.)
M. W. Brown.
W. P. Brown.
Frank Carter.
H. B. Carter.
H. C. Chedister.
T. H. Cobb.
Locke Craig.
Zel Curtis.
Davidson & Jones.
H. F. Adickes, Jr.
Donald Gillis.
J. M. Gudger.
J. M. Gudger, Jr.
N. B. Gwyn.
Jones & Jones.
H. N. Lockwood.
V. S. Lusk.
Luther & Wells.
Martin & Webb.
Merrimon & Merrimon.
Moore & Moore.
S. H. Reed.
Thomas Settle.
Shuford & Shuford.
F. A. Sondley.
Stevens & Weaver.
J. W. Summers.
Tucker & Murphy.
Whitson & Kerth.
John P. Arthur.
J. S. Adams.
R. S. McCall.
J. R. Starnes.
F. W. Thomas.
Roland Wolf.

Laundries.

Asheville Steam Laundry.
Steele's Laundry.
My Hand Laundry.

Leather Dealers.

M. Maurer.

Lumber M'f'rs and Dealers.

John Alexander Lumber Co.
American Hardwood Co.
Collins, Offutt & Co.
W. N. Cooper.
Dickson-Mason Lumber Co.
W. M. Jones.
W. B. McEwen.
George F. Scott & Co.
W. H. Westall.
M. B. Wilkinson Lumber Co.
Bryan & Boyer.

Machinery Dealers.

Asheville Hardware Co.
Asheville Supply and Foundry Co.

Machine Shops.

Asheville Foundry and Machine Shops.

Marble Works.

S. I. Bean & Co.
W. O. Wolfe.

Mattress Manufacturers.

E. S. Hall.

Musio Teachers.

Mrs. J. O. Blair.
Miss D. Brown.
Mrs. E. J. Coffin.
E. F. Cole.
R. Daathwaite.
Miss Helen Lewis.
Miss M. Mitchell.
Miss Nora Ware.

Musical Instruments.

Falk's Music House.
Mrs. R. Freidenberg.
W. J. Hough.

Millinery and Fancy Goods.

Bon Marche.
Miss N. LaBarbe.
Mrs. L. Mitchell.
Palais Royal Co.
H. Swartzberg.

Newspapers and Editors.

ASHEVILLE DAILY CITIZEN—D. C. Chace, Editor-in-Chief; Fred A. Johnson, City Editor.

ASHEVILLE DAILY GAZETTE—J. E. Norton, Editor.

ASHEVILLE REGISTER—Roberts & Hildebrand, Editors.

EPWORTH NEWS—George L. Hackney, Editor.

JOURNAL OF TUBERCULOSIS—Karl Von Ruck, Editor.

OUR MOUNTAIN HOME—John M. Stoner, Editor.

THE SOUTHLAND MAGAZINE—A. H. McQuilkin, Editor.

Oil Dealers.

Sunlight Oil and Gasoline Co.

Painters.

Brown & Swink.
H. Hocking.
F. M. Johnson.
J. R. McFall.
L. Swicegood.
Bard Bros.
F. H. Lynes.
R. K. Owen.

Paper-Hangers.

E. C. & R. L. Fitzpatrick.
F. M. Johnson.
J. R. McFall.
L. Swicegood.
F. M. Johnson.

Paint and Oil Dealers.

Asheville Paint, Oil and Varnishing Co.
T. C. Smith.
L. Swicegood.
E. C. & R. L. Fitzpatrick.

Plumbers.

Ball & Shepherd.
M. H. Kelly & Co.
F. M. Lindsay.
McPherson & Moore.
J. R. Rich.

Retail Grocers.

G. D. Allison
R. Allison.
Asheville Grocery Co.
G. E. Atkins.
Baird Bros.
H. D. Baker.
J. H. Basse.
L. C. Brown.
Mrs. M. E. Caldwell.
A. F. Cook.
Davis & Britt.
R. M. Deaver.
L. W. Fitzpatrick & Co.
J. S. Forster.
F. H. Foster.
L. T. Fricks.
J. S. Fullam.
Glenn & Johnson.
E. J. Gare.
G. Green.
G. A. Greer.
F. J. Hall.
J. E. Hall.
G. P. Hamricks.
S. J. Harris.
J. W. Harrison.
J. F. Hill.
I. X. L. Grocery.
George W. Davis.
L. D. Ingle.
Mrs. S. A. Ingle.
G. W. Jenkins.
J. H. Jenkins.
H. C. Johnson.
W. Kroger.
C. W. Lanning.
C. H. Lee.
H. Linsey.
H. R. London.
P. O. Merrell.
I. Michalev.
S. H. Miller.
E. M. Mitchell.
A. C. Monday.
J. L. Morgan.
W. Morrow.
M. W. Nobbett.
B. G. Noland.
J. L. Owens.
Owenby & Son.
Patton & Milholland.
N. R. Penland.
S. M. Redmon.
H. Rosen.
I. M. Sanders.
C. Sawyer.
H. Shas.
I. Shas.
Shaw Bros.
T. Stinmonds.
S. S. Smith.
W. J. Sprause.

Stewart & Byrd.
N. C. Stradley.
Kincaid & Sudderth.
H. A. Talbert.
T. L. Trautham.
J. L. Welch.

Real Estate Agents.

Aston, Rawls & Co.
Natt Atkinson & Sons.
W. W. Barnard.
H. Batterham.
J. B. Bostic & Co.
J. M. Cambth
A. Farinholdt.
H. F. Grant & Son.
W. B. Gynn.
H. C. Hunt.
Wm. Johnson, Jr.
A. J. Lyman.
O. D. Revell.
Weaver & Alexander.
W. W. West.
Wilkie & LaBarbe.

Sash and Blind Factories.

W. M. Jones.
Ottelay Novelty Co.
George F. Scott & Co.
W. H. Westall.

Sales and Livery Stables.

B. C. Brown.
C. C. Brown.
W. B. Brown.
J. H. Brown & Son.
J. R. Oates & Co.
Chambers & Weaver.
Patton & Stikeleather.
F. A. Mears.
Willard & Lasater.
Palace Stables.
Central Stables.
M. Yoder.

Saloons.

Acme Wine & Liquor House.
Battery Park Saloon.
Berkley Hotel Bar.
Bonanza Wine and Liquor Co.
Boston Saloon.
Club Saloon.
Eureka Saloon.
Glen Rock Hotel Bar.
Hampton & Featherston.
J. H. Langee.
Laurel Valley Saloon.
C. B. McIntyre.
A. E. Parker.
Swannanoa Bar.
Union Liquor House.
White Man's Bar.

Sewing Machine Agents.

J. J. Coble.
T. A. Vincent.

Stoves and Tinware.

W. A. Boyce.
F. M. Lindsey.
McPherson & Moore.
Asheville China Co.

Tailor Establishments.

Asheville Pressing Club.
Brown & Co.
H. J. Courtney.
McKimmon & Kosky.
Hugh Petrie.
The Tailors.
Whitlock Clothing House.
N. B. Rood (col.)
J. Hauston (col.)

Tanners.

Asheville Tannery.

Transfer Companies.

Asheville Transfer Co.
City Baggage Co.
Lorick & Smith.
ASHEVILLE AUDITORIUM CO.—W. T. Weaver, President; George S. Powell, Secretary and Treasurer.

Telegraph Offices and M'grs.

WESTERN UNION TELEGRAPH CO.—Jacob Ford, Manager.

Telephone Exchanges & M'grs.

Asheville Telephone Co.
The Southern Bell Tel. and Tel. Co.

Typewriters and Supplies.

Wilkie & LaBarbe.

Trust & Investment Companies.

LOAN AND INVESTMENT OFFICE—L. R. Montague.

Unions.

Central Labor Union.
Carpenters and Joiners' Union.
Painters' Union.
Plumbers' Union.
Retail Clerks' Union.
Stonemasons' Bricklayers' and Plasterers' Union.
Street Car Mens' Union.
Tinners' Union.
Typographical Union.

Undertakers and Embalmers.

Blair & Mackey.
J. V. Brown & Son.
J. Cathey (col.)
Noland Bros.

Veterinary Surgeons.

G. H. Lambert.
A. Stauffer.

Watches and Jewelry

Mrs. M. Alexander.
B. H. Cosby.
A. M. Field.
C. W. Grobe.
W. W. Goldsmith & Son.
N. E. Haggard.
E. Schirmer.
W. H. Shoffner.

Wholesale Grocers.

Mustin, Robertson & Co.
Slayden, Fakes & Co.

Wood-Working Shops.

Ottelay Novelty Co.
W. H. Westall.
Wm. M. Jones.

WEAVERVILLE.

Incorporated in 1872.
Population, 323.
Value real estate, \$75,000.00.
Value personal property, \$20,000.00.
No. white polls, 80.
No. colored polls, 20.
TAX RATE—60 cents on \$100.

Town Officers.

Election is held in May; term of office, 1 year.
MAYOR—J. B. Lotspeich.
CLERK—Zeb. Robinson.
TREASURER—Ed. Vaucher.
TAX COLLECTOR—James Clinton.
SURVEYOR—J. J. Reagan.
CHIEF OF POLICE—Thos. Hunter.
POLICEMAN—James Wright.
BOARD OF ALDERMEN—Zeb. Robinson, R. P. Britton, W. S. Cook, D. H. Wagner, E. F. Vandiver.
POSTMASTER—T. H. Weaver.

Ministers and Churches.

METHODIST—R. M. Taylor, Pastor.
PROTESTANT METHODIST—J. H. Molten, Pastor.

Schools and Academies.

WEAVERVILLE COLLEGE—I. M. Roberson, Principal.

Architects.

E. Byrely.

Dentists.

C. P. West.

Doctors.

W. L. Reagan.
Zeb. Robinson.
James Gill.

Druggists.

T. H. Reeves.

Butchers and Dealers in Cattle.

J. Baird.

General Merchandise.

W. A. Nelson.
W. A. Kelson.
J. M. Whittmore.
J. W. Vandiver & Co.
W. M. Reagan.
W. S. Cook.
J. Z. T. Rogers.

Lawyers.

W. E. Weaver.
J. A. Reagan.
R. W. Perkins.

Machine Shops.

E. Byrely.
NOTE—A trolley car line connecting Weaverville with Asheville is nearly completed.

BILTMORE.

Population, 283, including South Biltmore.
Population, 383.

Town Officers.

MAYOR—D. C. Champlain.
CLERK—C. S. Merrick.
TREASURER—J. C. Life.
ATTORNEY—Charles McNamee.
CHIEF OF POLICE—J. H. Hampton.
BOARD OF ALDERMEN—J. C. Life, C. S. Merrick, G. W. Reed.
CITY SCHOOLS—R. R. Swope, Supt.
POSTMASTER—George W. Reed.
R. R. AGENT—B. J. Luther.
EXPRESS AGENT—B. J. Luther.

Ministers and Churches.

ALL SOULS CHURCH—(Episcopal)—R. R. Swope, Rector.

Lawyers.

Charles McNamee.
S. H. Reed.
Kinsland VanWinkle.

Doctors.

A. S. Whitaker.
G. W. Reed.
L. E. Holmes.

Retail Grocers.

C. Sawyer.

Dry Goods and Notions.

Stoner Bros.

Butchers and Dealers in Cattle.

W. M. Hill & Co.

Druggists.

T. C. Smith.

BLACK MOUNTAIN.

Population, 200.
MAYOR—H. W. Fitch.

General Merchandise.

J. A. Allred.
A. M. Dula.
C. W. Gaskins & Co.
J. M. McCoy.
Savage Bros.
E. W. Queen.
J. A. Mayers.

RAMOTH.

Population, 351.
MAYOR—W. H. Wilson.

BURKE COUNTY.

County Seat, Morganton.

Formed in 1777 from Rowan county. Name derived from Edmund Burke, the famous English statesman.

Area, 400 square miles.

POPULATION: 17,699. White males, 7,339; white females, 7,684. Negro males, 1,246; negro females, 1,430. Foreign born, 150. White males over 21 years, 3,341; negro, 464. White polls, 1,646; negro polls, 163.

Value of real estate, \$1,104,127, increase of \$45,404 over 1900; personal property, \$425,613, increase of \$41,171 over 1900, including 1,181 horses, 1,723 mules, 25 jacks and jennets, 23 goats, 4,446 cattle, 5,531 hogs, 1,193 sheep.

Property listed in 1900 by white, \$1,410,206; by negroes, \$92,950.

No. Schools: White, 65; Colored, 13.

TAX RATE—County, 65c. on \$100. No debt in county. Two miles macadam roads—cost per mile, \$5,000. Iron bridges, 5.

POST OFFICES: Baker, Bridgewater, Brindletown, Burkmont, Camp Creek, Chambers, Chesterfield, CONNELLY SPRINGS, Cora, Dogwood, Drexel, Enola, Fonta Flora, Gibbs, GLEN ALPINE, Henessey, HILDEBRAN, Icard, Jonasridge, Joy, Linville Falls, Linvilles Store, MORGANTON, (c. h.), Pearson, Penelope, Perkinsville, Rollins, RUTHERFORD COLLEGE, Shoups Ford, Table Rock, Valdese, Warlick, Waters, Worry, Wortman.

PUBLIC ROADS: Maury McDowell, Morganton, Supt. Worked by Old State Law and convict labor. Outlay only for bridge expenses. No. miles, 400-500. Improved turnpike owned by individuals, 15 miles.

RAILROAD, TELEGRAPH AND EXPRESS COMPANIES:

| | |
|--|-------------|
| Carolina & Northwestern, 2.18 miles, assessed value .. | \$ 7,065.48 |
| Western North Carolina, 29.70 miles, assessed value .. | 363,623.22 |
| Pullman Company, 29.70 miles, assessed value .. | 3,503.88 |
| Western Union Telegraph Company, 108.17 miles, assessed value .. | 88,356.19 |
| Southern Express Company, 31.88 miles, assessed value .. | 1,149.54 |

SUPERIOR COURTS: April 7th, two weeks; June 2nd, two weeks, civil and jail cases; August 18th, two weeks, civil and jail cases; October 6th, two weeks.

COUNTY OFFICERS.

CLERK OF THE COURT—P. W. Patton, Morganton.

SHERIFF—C. Manly McDowell, Morganton.

REGISTER OF DEEDS—J. H. Giles, Morganton.

TREASURER—Charles A. Harbison, Morganton.

CORONER—S. B. Scott, Morganton.

SURVEYOR—D. F. Denton, Morganton.

STANDARD-KEEPER—J. R. Howard, Morganton.

CO. ATTORNEY—S. J. Erwin, Morganton.

SUPT. OF HEALTH—J. L. Laxton, Morganton.

SUPT. CO. HOME—B. H. Orders, Morganton.

CO. SUPT. SCHOOLS—H. O. Houk, Morganton.

BOARD OF EDUCATION—J. A. Lackey, (chm.), Morganton; E. H. Tilley, Cora; W. H. Pool, Bridgewater; Attorney of Board, J. F. Spainhour, Morganton.

CO. COMMISSIONERS—W. B. Berry, (chm.), Morganton; J. D. Glass, Connelly Springs; J. T. McGimpsey, Fonta Flora.

CO. BOARD OF ELECTIONS—A. C. Avery, Jr., (chm.), Morganton; J. E. Conlter, Connelly Springs; J. L. Houk, Morganton.

CONSTABLES—Morganton Township, Charles T. Campbell, Morganton; Silver Creek, T. N. Neill, Rollins; Upper Creek, A. N. Beck, Table Rock; Icard, W. A. Burns, Icard; Upper Fork, J. E. Ransay, Enola.

Justices of the Peace.

MORGANTON TOWNSHIP—D. C. Pearson, W. K. Houk, J. A. Shuping, Morganton; A. N. Dale, Chambers; J. C. Mull, Morganton.

SILVER CREEK—J. M. Brinkley, W. D. Dale, Glen Alpine; E. P. Bennett, Bridgewater.

LINVILLE—A. H. Giles, W. M. Dobson, Fonta Flora; J. R. Rust, Bridgewater.

UPPER CREEK—C. W. F. Patton, W. J. Arney, W. W. English, Table Rock.

QUAKER MEADOWS—H. O. Houk, O. M. Avery, J. A. Lackey, Morganton.
 LOWER CREEK—L. S. Self, S. S. Hallyburton, W. A. Hood, Chesterfield.
 SMOKY CREEK—Roby P. Moore, Cameron Smith, J. A. McCall, Cora.
 LOWER FORK—N. L. Chapman, Riley Talent, Shoups Ford.
 OVELADY—Martin Berry, P. A. Bolinger, J. E. Coulter, Connelly Springs.
 CARD—J. W. Parrish, J. J. Abernathy, Hildebran; H. A. Adams Penelope; P. M. Cook, W. W. Aiken, Teard.
 UPPER FORK—J. P. Bumgarner, R. R. Carswell, Enola.

Public School Teachers.

Kerley, Miss Lois, Morganton.
 Roderick, Miss Lily, Morganton.
 Hildebrand, Miss Mary, Morganton.
 Lackey, Otis, Morganton.
 Lackey, Cleo, Morganton.
 Puett, C. E., Morganton.
 Harbison, R. A., Morganton.
 Kerley, A. C., Morganton.
 Spainhour, Miss Ruby, Morganton.
 Crawley, C. P., Morganton.
 Huffman, Miss Lillian, Morganton.
 Hovle, Minnie, Morganton.
 Kerley, Miss Ophie, Morganton.
 Hudson, Miss Sudie, Morganton.
 Laxton, Miss M. A., Morganton.
 Poe, Miss Emma, Chesterfield.
 Hood, W. A., Chesterfield.
 Tilley, Miss Maude, Cora.
 Poe, E. A., Cora.
 Gwaltney, Ed., Cora.
 Moore, Mrs. Ida, Cora.
 Corpening, Miss Marietta, Cora.
 Carswell, R. W., Enola.
 Bumgarner, J. P., Enola.
 Denton, R. A., Enola.
 Edmundson, Frank, Worry.
 Drury, Frank, Worry.
 Nantz, Parks, Table Rock.
 Patton, Thomas, Glen Alpine.
 Giles, Marvin, Roxboro.
 Pendleton, H. L., Mulls Grove.
 Martin, J. V., Havseed.
 Sigmon, T. L., Rutherford College.
 Wilson, J. E., Rutherford College.
 Conley, George E., Connelly Springs.
 Garrison, David B., Chambers.
 Baker, Miss Marie Ida, Hickery.
 Yoder, Jacob E., Yoder.
 McGimpsey, R. V., Fonta Flora.
 Patton, Joe, Morganton.
 Patton, Miss Winnie, Morganton.
 Bumgarner, S. T., Enola.
 Green, J. A., Granite Falls.
 Bowman, H. E., Catawba.

Schools and Academies.

PATTON'S SCHOOL—R. L. Patton, Principal, Morganton.
 MISS DICKSON'S SCHOOL—Miss Mary Dickson and Miss Josephine Laxton, Principals, Morganton.
 MORBUTT'S SCHOOL—Mrs. W. R. Morbutt, Principal, Morganton.
 WALDENSIAN SCHOOL—M. A. Johier, Principal, Valdese.

Ministers not in Towns.

BAPTIST—P. A. Whitener, Morganton; J. S. Gwaltney, Cora; John W. Keaton, Chesterfield; J. A. Rector, Morganton.
 METHODIST—J. H. Bennett, J. W. Jones, W. R. Houk, Morganton; J. N. Somers, Worry; D. P. Goode, Connelly Springs.
 PRESBYTERIAN—Thomas Johnston, Morganton.
 FACTORIES, ETC., AND MANAGERS.
 THE BURKE TANNING CO.—LeRoy Schell, Manager, Morganton.

Lumber Plants.

HUFFMAN & MULL LUMBER PLANT—Samuel Huffman, Manager, Drexel.
 HUFFMAN & MULL FLOUR MILL—Samuel Huffman, Manager, Drexel.
 LUMBER PLANT—Peeler & Lyerly, Managers, Bridgewater.
 LUMBER PLANT—J. D. Pitts, Manager, Glen Alpine.
 GRIST MILL—W. A. Wortman, Manager, Morganton.
 LUMBER PLANT—Hutton & Bourbonnais, Managers, Morganton.
 FLOUR MILL—(Chambers)—B. K. Presnell, Manager, Morganton.
 HOSIERY WOOLEN MILL—John Meier, Proprietor, Valdese.
 SHINGLES AND LUMBER—J. E. Coulter, Connelly Springs.

Merchants not in Towns.

H. C. Bennett, Bridgewater.
 J. R. Rust, Bridgewater.
 T. A. Seals, Bridgewater.
 W. L. Kinksey, Brindletown.
 J. Y. Taylor, Brindletown.
 W. H. Morrison & Co., Brindletown.
 J. L. Mull, Camp Creek.
 A. N. Dale & Co., Chambers.
 L. S. Self, Chesterfield.
 Connelly Springs Co., (Hotel), Connelly Springs.
 J. E. Coulter & Co., Connelly Springs.
 J. W. Dorsey, Connelly Springs.
 D. P. Johnson, Connelly Springs.
 D. P. Goode, Connelly Springs.
 E. J. Hudson, Connelly Springs.
 M. Huffman & Co., Enola.
 A. H. Giles, Fonta Flora.
 S. A. McCall, Gibbs.
 A. Huffman, Pearson.
 J. O. Vanhorn, Pearson.
 J. L. Dans & Co., Rollins.
 C. A. Poteet, Rollins.
 J. G. Proctor, Shoup's Ford.
 F. C. Ferguson, Table Rock.
 Smer & Roper, Linville Store.
 Forney & Co., Worry.

Physicians not in Towns.

J. B. Riddle, Bridgewater.
 P. P. Lorbacher, Chambers.
 McG. Anders, Connelly Springs.

Saloons.

No saloons in the county.

Shippers of Produce.

J. H. Pearson, Morganton.
 S. May, Morganton.
 Forney & Co., Morganton.
 J. D. Pitts, Glen Alpine.
 M. N. Hennessee, Glen Alpine.

L. M. Hull, Connelly Springs.
 C. P. Hudson, Connelly Springs.
 J. P. Ahee & Co., Connelly Springs.
 P. E. Berry, Connelly Springs.
 Somers & Koper, Linville Store.
 C. A. Poteet, Rollins.

MORGANTON.

Incorporated in 1784.
 Population, 1,938.
 Value real estate and personal property,
 \$322,327.
 No. white polls, 182.
 No. colored polls, 47.
 TAX RATE—\$3 1-3c. on \$100 for all
 town purposes.
 City owns lights.

Town Officers.

Election held first Monday in May each
 year.

MAYOR—John Tull.
 CLERK—J. C. Estes.
 TREASURER—T. G. Cobb.
 TAX COLLECTOR—J. C. Estes.
 CITY PHYSICIAN—J. L. Laxton.
 BOARD OF HEALTH—L. A. Ward, Isaac
 Lazarus, B. F. Davis.
 CHIEF OF POLICE—C. F. Campbell.
 BOARD OF ALDERMAN—T. P. Moore,
 T. G. Cobb, L. A. Ward, B. F. Davis,
 Charles Lane, Isaac Lazarus.
 BOARD OF AUDIT—B. F. Davis, (chm.),
 T. P. Moore, Isaac Lazarus.
 CEMETERY COM—T. G. Cobb, (chm.);
 T. P. Moore, Charles Lane.
 POSTMASTER—D. C. Pearson.
 R. R. AGENT—J. W. Wilson, Jr.
 EXPRESS AGENT—J. W. Wilson, Jr.,
 Southern Express Co.

Hospitals and Asylums.

WESTERN HOSPITAL FOR THE IN-
 SANE—(State Institution)—P. L. Murphy,
 Superintendent.
 BROADOAKS SANITARIUM—Isaac M.
 Taylor, Superintendent.

Hotels and Boarding Houses.

MOUNTAIN HOUSE—(Hotel.)—J. T. Wal-
 ton, Proprietor.
 ROSE VILLA—(Boarding House)—Mrs.
 D. C. Pearson, Proprietor.
 McCONAUGHEY HOUSE—(Boarding
 House)—Mrs. Anna McConaughy, Pro-
 prietor.
 BOARDING HOUSE—Mrs. G. P. Er-
 win, Proprietor.

Ministers and Churches.

FIRST PRESBYTERIAN—Thornwell Ja-
 cobs, Pastor.
 FIRST METHODIST—T. E. Wagg, Pastor.
 GRACE EPISCOPAL—Walter Hlughson,
 Pastor.
 FIRST BAPTIST—Rev. W. H. Reddish,
 Pastor.
 BAPTIST—R. L. Patton.
 METHODIST—J. N. Payne.

Schools and Academies.

PATTON'S SCHOOL—R. L. Patton, Prin-
 cipal.
 MORBUTT'S SCHOOL—Mrs. W. R. Mor-
 butt, Principal.

MISS DICKSON'S SCHOOL—Miss Mary
 Dickson and Miss Josephine Laxton, Prin-
 cipals.

DEAF AND DUMB SCHOOL—(State In-
 stitution)—E. McK. Goodwin, Supt.

Architects.

W. H. Sloan.

Agricultural Implements.

The Morganton Hardware Co.

Auctioneers.

J. F. Battle.

Banks and Bankers.

FIRST NATIONAL BANK OF MORGAN-
 TON—Clement Gettner, President; A. M.
 Ingold, Cashier. Capital, \$25,000; Surplus
 and Profits, \$1,105.

Barber Shops.

Wilson's Barber Shop—J. H. Wilson, Pro-
 pietor.

Blacksmith Shops.

T. R. Coffee.
 Alexander Lawrance.
 J. T. McChinnis.

Bicycle Dealers.

Russell Coleman.

Books and Stationery.

B. S. Gaither.

Boots and Shoes.

Walton & Presnell.
 I. P. Davis & Son.
 Lazarus Bros.
 M. B. Kibler & Co.
 Huffman & Connelly.

Boot and Shoe Shops.

J. W. Williams.
 James Amos.

Brick M'f'rs and Dealers.

C. M. McDowell.
 J. W. Campbell.
 J. L. Duckworth.

Butchers and Dealers in Cattle.

Forney & Co.
 Burke Grocery Co.
 J. P. May.
 McCalliard & Brittain.
 Charles Lane.
 G. W. Jones.

Cabinet-Makers.

MORGANTON M'F'G AND TRADING CO.
 J. A. Dickson, Manager.
 FURNITURE SHOPS—(Deaf and Dumb
 School)—C. F. Brown, Manager.

Canned Goods.

Forney & Co.
 Burke Grocery Co.
 J. P. May.
 Morganton Grocery Co.

Contractors and Builders.

W. H. Sloan.
 Joseph M. Dale.
 J. M. McCalliard.
 J. W. Campbell.

Casket M'f'rs and Dealers.

Claywell Bros.

Clothing, Hats and Men's Furnishings.

B. F. Davis.
Lazarus Bros.

Coal and Wood.

G. W. Jones

Cotton Mills.

THE ALPINE COTTON MILLS—T. P. Moore, Superintendent; J. E. Erwin, Secretary and Treasurer.

Crockery and Glassware.

Claywell Bros.

Confectionery Dealers.

B. S. Gaither.
W. A. Leslie.

Chamber of Commerce.

CHAMBER OF COMMERCE—I. I. Davis, President; B. S. Gaither, Secretary.

Dealers in Carriages.

Morganton Hardware Co.

Dealers in Tobacco.

B. S. Gaither.

Dealers in Grain and Seed.

J. H. Pearson.

Dealers in Ice.

Forney & Co.
Burke Grocery Co.

Dealers in Ice.

STANDARD OIL CO.—L. A. Ward, Agt.

Dentists.

I. P. Jeter.

Doctors.

J. I. Laxton.
J. R. Anderson.
G. H. Moran.
E. S. Wardick.
P. L. Murphy.
C. E. Ross.
I. M. Taylor.
J. J. McCampbell.

Druggists.

W. A. Leslie.
John Tull.

Dry Goods and Notions.

I. I. Davis & Son.
Walton & Presnell.
Lazarus Bros.
J. L. Anderson & Co.
M. R. Kibler & Co.
Huffman & Connelly.
Mrs. A. E. Hicks.

Electric Companies & Officers.

MORGANTON ELECTRIC LIGHT AND POWER CO.—R. T. Claywell, Manager.—(Municipal.)

Florists.

T. S. Smith.

Fish Markets.

Burke Grocery Co.

Flour, Corn and Feed Dealers.

J. H. Pearson.

Flour, Corn and Feed Mills.

W. G. Hogan.

Furniture Manufacturers.

FURNITURE DEPARTMENT—Deaf and Dumb School)—C. F. Brown, Manager.
MORGANTON M'FG AND TRADING CO.—John A. Dickson, Manager.

Furniture Dealers.

Claywell Bros.

General Merchandise.

I. I. Davis & Son.
Walton & Presnell.
Lazarus Bros.
J. L. Anderson & Co.
M. R. Kibler & Co.
Huffman & Connelly.
P. F. Newton.
R. L. Duckworth.
B. S. Gaither.
Charles Cobb.
Somers & Roper.
J. N. Payne.
Mull & Payne.
J. F. Battle.
J. R. Wortman & Co.
G. G. Bowers.

Grist Mills.

Morganton Roller Mills.

Hardware and Ag'l Implem'ts.

Morganton Hardware Co.

Harness M'f'rs and Dealers.

Morganton Hardware Co.

Hides and Pelts.

BURKE TANNING CO—LeRoy Schell, Superintendent.

Ice Factories and Officers.

ICE DEPARTMENT DEAF AND DUMB SCHOOL—G. L. Phifer, Steward.

Insurance Agencies.

Avery & Erwin.
Avery & Avery.
W. A. Townsend.
H. B. Smith.
John H. Pearson.

Junk Dealers.

W. W. McGalliard.

Lawyers.

A. C. Avery, Sr.
A. C. Avery, Jr.
I. T. Avery.
W. C. Erwin.
S. J. Erwin.
J. T. Perkins.
J. M. Mull.
M. Silver.
W. S. Pearson.

Leather Dealers.

Morganton Hardware Co.

Lumber M'f'rs and Dealers.

Hutton & Bourbonnais.
M. J. Denton.
Huffman & Mull.
Morganton M'fg and Trading Co.

Machinery Dealers.

Morganton Hardware Co.

Masons and Builders.Joseph M. Dale.
J. M. MacGalliard.
J. W. Campbell.**Millinery and Fancy Goods.**

Mrs. A. E. Hicks.

Mineral Water Bottlers.

W. A. Leslie.

Music Teachers.Miss Jennie Allatt.
Mrs. E. B. Claywell.
Hardy Turner.**Newspapers and Editors.**MORGANTON HERALD—W. E. Abernethy, Editor.
BURKE COUNTY NEWS—T. G. Cobb, Editor.**Painters.**

F. E. Kaylor.

Paint and Oil Dealers.

Morganton Hardware Co.

Photographers.Huffman & Connelly.
W. A. Leslie.
John Tull.
Burke Grocery Co.
J. C. Hloenstein.**Produce Dealers.**

J. H. Pearson.

Real Estate Agents.Avery & Avery.
Avery & Erwin.**Retail Grocers.**Forney & Co.
Burke Grocery Co.
J. P. May.
Morganton Grocery Co.
Shuping-Davis Grocery Co.
Mull & Payne.
Wortman & Newton.
W. W. McGalliard.
P. F. Newton.
B. D. Moses.**Sash and Blind Factories.**MORGANTON M'FG AND TRADING CO.
—J. A. Dickson, Manager.**Sales and Livery Stables.**Goodson & McConnaughey.
Ward & Brittain.**Stoves and Tinware.**Morganton Hardware Co.
S. S. Lane.**Shingle Dealers.**Morganton Hardware Co.
Hutton & Bourbonnais.**Telegraph Offices and M'grs.**

WESTERN UNION TEL. CO.—J. W. Wilson, Jr., Manager.

Telephone Exchanges & M'grs.

BURKE TELEPHONE CO.—W. C. Erwin, Manager.

Typewriters and Supplies.

B. S. Gaither, (supplies.)

Watches and JewelryJ. B. Swindel.
W. H. Boger.**Wood-Working Shops.**MORGANTON M'FG AND TRADING CO.
—J. A. Dickson, Manager.
PAYNE & MULL—H. F. Payne, M'gr.**Wholesale Grocers.**

Shuping-Davis Grocery Co.

GLEN ALPHINE.Incorporated in 1884.
Population, 137.
Value real estate and personal property,
\$37,125.
TAX RATE—18 cents on \$100.**Town Officers.**MAYOR—Frank Brinkley.
CLERK—J. M. Brinkley.
TAX COLLECTOR—J. M. Brinkley.
CITY PHYSICIAN—E. A. Hennessee.
TREASURER—M. N. Hennessee.
POSTMASTER—J. D. Pitts.**Hotels and Boarding Houses.**Mrs. Bettie McElrath.
Linville Hotel—M. N. Hennessee, Prop.**Ministers and Churches.**PRESBYTERIAN—Thomas Johnston, Pastor.
METHODIST—J. W. Jones, Pastor.
BAPTIST—J. S. Gwaltney, Pastor.**Schools and Academies.**

PATTON'S SCHOOL—T. S. Patton, Prin.

Blacksmith Shops.

Childers.

Boots and Shoes.M. N. Hennessee.
J. D. Pitts.
N. O. Pitts.**Boot and Shoe Shops.**

Garrison Clontz.

**Clothing, Hats and Men's
Furnishings.**

M. N. Hennessee.

Crockery and Glassware.J. D. Pitts.
M. N. Hennessee.
N. O. Pitts.
E. J. Sigmon.**Dealers in Tobacco.**M. N. Hennessee.
J. D. Pitts.
N. O. Pitts.
E. J. Sigmon.

Doctors.

E. A. Hennessee.

Furniture Dealers.

J. D. Pitts.

General Merchandise.

M. N. Hennessee.

J. D. Pitts.

N. O. Pitts.

E. J. Sigmon.

Grist Mills.

J. D. Pitts' Roller Mill.

Hardware and Ag'l Implem'ts.

M. N. Hennessee.

J. D. Pitts.

N. O. Pitts.

E. J. Sigmon.

Lumber M'f'rs and Dealers.

J. D. Pitts.

N. O. Pitts.

Retail Grocers.

J. D. Pitts.

M. N. Hennessee.

N. O. Pitts.

E. J. Sigmon.

Telegraph Offices and M'grs.

WESTERN UNION TEL. CO.—J. C. Luck.

RUTHERFORD COLLEGE.

Incorporated in 1881.

Population, 200.

Value real estate and personal property,
\$48,550.

TAX RATE—20 cents on \$100.

Town Officers.

MAYOR—D. H. Peeler.

CLERK—J. F. Coulter.

TREASURER—J. F. Coulter.

CHIEF OF POLICE—W. P. Abernathy.

POSTMISTRESS—Miss Lola C. Abernathy.

Colleges.**RUTHERFORD COLLEGE FACULTY.**CHAS. C. WEAVER, Ph. D., President.
History and Civics.A. C. REYNOLDS, A. B., Vice-President,
Latin, Greek and Pedagogy.

H. M. WAGSTAFF, Ph. B. Mathematics.

L. W. CRAWFORD, Jr., A. B., Treasurer.
English and Bible.G. P. Jones, Secretary. Commercial De-
partment.MRS. A. C. REYNOLDS, Primary De-
partment.**Hotels and Boarding Houses.**

Mrs. Jennings Cherry.

Mrs. Joseph Morris.

Mrs. Elmira Chapman.

H. A. Feimster.

Mrs. Kate and Ann Fowler.

Mrs. P. D. Goode.

Mrs. P. D. Moore.

Ministers and Churches.

METHODIST—J. A. Clark, Pastor.

PROTESTANT METHODIST—P. D. Moore,
Pastor.**Boots and Shoes.**

R. S. Abernathy.

J. E. Wilson.

**Clothing, Hats and Men's
Furnishings.**

D. P. Goode.

R. S. Abernathy.

J. E. Wilson.

Doctors.

G. B. Morris.

D. P. Goode.

General Merchandise.

D. P. Goode.

R. S. Abernathy.

J. E. Wilson.

Hardware and Ag'l Implem'ts.

D. P. Goode.

R. S. Abernathy.

J. E. Wilson.

CABARRUS COUNTY.**County Seat, Concord.**

Formed in 1792 from Mecklenburg county. Name derived from Stephen Cabarrus, member of Legislature from Chowan, and Speaker of the House of Representatives.

Area, 488 square miles.

POPULATION: 22,456. White males, 8,172; white females, 8,183. Foreign born, 28. Negro males, 2,910; negro females, 3,191. White males over 21 years, 3,616; negro males over 21 years, 1,219. White polls, 2,459; negro polls, 652.

Value of real estate, \$2,062,524, increase of \$129,196 over 1900. Value personal property, \$1,660,174, increase of \$88,273 over 1900, including 2,397 horses, 1,832 mules, 6 jacks and jennets, 107 goats, 5,974 cattle, 6,135 hogs, 1,053 sheep.

Property listed in 1900 by white, \$3,413,400; by negroes, \$91,790.

No. Schools: White, 56; Colored, 22.
 TAX RATE: County, 22 2-3c. on \$100; roads, 15c. Floating debt, \$7,000. No. miles macadam road, 12. Cost per mile, \$2,000 to \$3,600. No. iron bridges, 4.

POST OFFICES: Bosts Mills, Carriker, Clear Creek, Coddle, CONCORD, (c. h.), Drys Mill, Erskine, Flows, Furr, Garmon, Georgeville, Glass, Govern, HARRISBURG, Kindley, Klutts, Leading, Manila, Millhill, Minor, MOUNT PLEASANT, Pioneer Mills, Rimer, Saunders, Smiths Ford, Tulin.

PUBLIC ROADS: R. C. Benfield, Concord, Supt. Worked by taxation and convict labor, 10c. on \$100 and 30c. on poll; total last year, \$6,000. Special tax, \$500. No. miles, 350; gravel, 10; crushed stone, 10; improved, 20.

RAILROAD, TELEGRAPH AND EXPRESS COMPANIES:

| | |
|---|--------------|
| North Carolina, 17.16 miles, assessed value | \$356,700.34 |
| Southern Railway, (rolling stock), 17.16 miles, assessed value | 21,168.60 |
| Yadkin, 1.15 miles, assessed value | 3,700.64 |
| Pullman Company, 17.16 miles, assessed value | 2,024.47 |
| Western Union Telegraph Company, 453.30 miles, assessed value | 35,017.65 |
| Albemarle Telephone Company, 16.00 miles, assessed value | 153.80 |
| Concord Telephone Company, 13.00 miles, assessed value | 1,800.00 |
| Southern Bell Telephone and Telegraph Co., 5.00 miles, assessed value | 16.76 |
| American Telephone and Telegraph Co., 62.00 miles, assessed value | 751.70 |
| Southern Express Company, 18.31 miles, assessed value | 660.22 |

SUPERIOR COURTS: January 27th, two weeks; Mays 5th, two weeks; August 25th; October 20th, two weeks.

COUNTY OFFICERS.

CLERK OF THE COURT—John M. Cook, Concord.

SHERIFF—J. L. Peck, Concord.

REGISTRER OF DEEDS—W. R. Johnson, Concord.

TREASURER—C. W. Swink, Concord.

CORONER—A. E. Lentz, Concord.

SURVEYOR—John H. Long, Mt. Pleasant.

STANDARD-KEEPER—C. W. Earnhardt, Concord.

CO. ATTORNEY—L. T. Hartsell, Concord.

CO. SUPT. OF HEALTH—Robert S. Young, Concord.

SUIT OF CO. HOME—J. T. Sapp, Concord.

CO. SUPT. SCHOOLS—C. E. Boger, Concord.

CO. BOARD OF EDUCATION—James P. Cook, (chm.), Concord; D. J. Little, Bost's Mills; W. F. Smith, Coddle.

CO. COMMISSIONERS—M. M. Gillon, (chm.), Concord; P. F. Stallings, Harrisburg; R. F. Cline, Concord.

CO. BOARD OF FLECTIONS—H. S. Puryear, (chm.), Concord; R. L. Hartsell, Bost's Mills; M. H. Caldwell, Concord.

CONSTABLES—No. 9 Township, Gilbert E. Smith, Georgeville. (None qualified for constables of other townships).

Justices of the Peace.

NO. 1 TOWNSHIP—James F. Harris, Harrisburg; S. S. McWhirter, Pioneer Mills.

NO. 2—D. M. Barnett, Eastfield.

NO. 3—C. H. Hamilton, Coddle; W. A.

Kerr, Coddle; E. R. Graham, Sanders.

NO. 4—J. W. Winecoff, Concord.

NO. 5—CONCORD—J. T. Sapp, E. K.

Misenheimer, W. K. Lyles, Concord.

NO. 6—John A. Watts, Klutts, George E. Ritchie, Govern; A. Crowell, Mt. Pleasant.

NO. 7—D. W. Honeycutt, L. H. Moose, G. W. Dry, Drys Mill.

NO. 8—T. A. Moser, Jonas Cook, Mt. Pleasant.

NO. 9—Henry M. Bost, Mt. Pleasant; P. F. Widenhouse, Georgeville.

NO. 10—R. L. Hartsell, Bost's Mills; D. W. Turner, Smith's Ford; E. P. Black, Carriker, D. W. Garmon, Furr's Store.

NO. 11—W. L. Morris, C. A. Isenhour, A. F. Hagler, Concord.

NO. 12—(Concord)—John McInnis, John A. Kimmions, C. A. Pitts, G. G. Richmond, J. N. Brown, D. M. Furr, W. J. Hill, G. M. Lore, Concord.

Public School Teachers.

Lipe, L. A., Mt. Pleasant.

Furr, J. A., Concord.

Widenhouse, A. P., Furr's.

Ridenhour, H. C., Concord.

Sapp, J. S., Concord.

Cline, W. H., Concord.

Ludwig, S. J., Mt. Pleasant.

Hartsell, R. L., Bost's Mills.

Peninger, A. H., Rimer.

McAllister, George F., Mt. Pleasant.

Barnhardt, J. O., Mt. Pleasant.

Caswell, W. G., Harrisburg.

Boydin, Mrs. Ada R., Concord.

Barnhardt, Y. E., Mt. Pleasant.

Talbit, W. W., Mill Hill.

Baker, H. T., Clear Creek.
 Pope, H. E., Carrick.
 Barrier, Miss Mabel, Mt. Pleasant.
 Smith, Miss Lida B., Concord.
 Hoover, Miss Annie, Concord.
 Utley, Miss Bessie, Query's.
 Goodwin, Miss Mamie, Saunders.
 Moser, Miss Margaret, Mt. Pleasant.
 Barringer, Miss Agnes, Mt. Pleasant.
 Misenheimer, Miss Lillie, Concord.
 Barnhardt, Miss Louanna, Concord.
 Newell, Miss Bessie, Flows.
 White, Miss Addie, Concord.
 Weddington, Miss Hattie, Concord.
 Hoover, Miss Ora, Concord.
 Fisher, Miss Anna L., Mill Hill.
 Isenhorst, Miss Cora, Glass.
 Lore, Miss Mary B., Concord.
 Plaster, Miss Elida, Glass.
 McCurdy, Miss Fannie L., Flows.
 Culp, Miss Mabel, Concord.
 White, Miss Nannie, Concord.
 Bradford, James M., Tulin.
 Bost, Joe H., Mt. Pleasant.
 Reynolds, D. R., Gladstone.
 Burrage, J. C., Gladstone.
 Lippard, A. J., Concord.
 Lyles, W. K., Concord.
 Barnhardt, J. W., Concord.
 Misenheimer, Mrs. E. C., Concord.
 Isenhorst, Miss Ada, Glass.
 Leslie, Miss Laura L., Concord.
 Leslie, Miss Lena M., Concord.
 Leslie, Miss Luna Mae, Concord.
 Wallace, Miss Hattie E., Coddle.
 Kimmons, Miss Bess, Erskine.
 Pounds, Miss Conie, Concord.
 Emerson, Miss Carrie, Erskine.
 Erwin, Mrs. S. V., Concord.
 Phifer, Miss Pose, Concord.
 Goodman, Miss Hattie, Saunders.
 Shinn, Miss Anna, Georgeville.
 Bradley, Miss Molly, Concord.

Ministers not in Towns.

PRESBYTERIAN—R. J. Hunter, Harrisburg; J. M. McLean, Concord; J. F. Pharr, Mill Hill.

METHODIST—B. F. Fincher, Carriker; F. W. Bradley, Concord; L. T. Cordell, Mt. Pleasant.

BAPTIST—W. T. Talbert, Concord.

Schools and Academies.

ROCKY RIVER HIGH SCHOOL—Wm. G. Caswell, Prin., Harrisburg.

GEORGEVILLE HIGH SCHOOL—J. W. Barnhardt, Principal.

SUNDERLAND HALL FOR GIRLS—Miss Melissa Montgomery, Principal, Concord.

Physicians not in Towns.

S. A. Grier, Harrisburg.
 J. R. Jerome, Georgeville.
 J. W. Plowe, Glass.
 George J. Gouger, Tulin.
 J. C. Black, Pioneer Mills.
 J. R. Wilson, Harrisburg.
 T. F. Pharr, Harrisburg.

Cotton Mills.

BALA COTTON MILLS—J. W. Cannon,

President; J. F. Cannon, Sec. and Treas., Concord.

COLEMAN MFG CO.—(Col.)—W. C. Coleman, (col.), Sec. and Treas., Concord.

Cotton Gins.

W. W. Flow, Flow's.
 W. W. Burleyson, Flow's.
 Shinn & Widenhouse, Georgeville.
 M. L. Bost, Bost's Mills.
 P. F. Stallings, Harrisburg.
 T. F. Pharr, Harrisburg.
 W. F. Cannon, Concord.
 Harrisburg Improvement Co., Harrisburg.
 Nesbit & Pressly, Coddle.
 C. R. Harris, Tulin.
 W. N. Misenheimer, Mt. Pleasant.

Merchants not in Towns.

J. F. Alexander, Harrisburg.
 J. A. Barnhardt, Pioneer Mills.
 J. E. Brown, Erskine.
 P. B. Bost, Flows.
 W. W. Flow, Flow's.
 Barrier & Lentz, Rimer.
 J. W. Carriker, Carriker.
 M. A. Emmerson, Erskine.
 A. E. Furr, Kluttz.
 F. W. Glass, Glass.
 M. E. Herrin, Leading.
 J. M. Hartsell, Garman.
 Lentz & Lentz, Dry's Mill.
 D. J. Little, Bost's Mills.
 M. M. Morrison, Harrisburg.
 Wade Spears, Pioneer Mills.
 P. F. Stallings, Harrisburg.
 James W. Taylor, Harrisburg.
 J. W. Wallace, Tulin.
 Widenhouse & Shinn, Georgeville.
 Widenhouse & Barrier, Georgeville.
 J. R. Wallace, Eastfield.
 R. F. Wallace, Tulin.
 Nesbit & Pressly, Coddle.

Saloons.

No saloons in county.

CONCORD.

Incorporated in 1851.

Population, 7,910; white, 6,121; colored, 1,789.

Value real estate, \$742,011.

Value personal property, \$771,876.

No. white polls, 880.

No. colored polls, 173.

TAX RATE—\$4.20 on poll; city purposes, \$1.50 on poll; schools, 30c. on poll; bonded debt, \$1.50 on poll.

City owns water plant.

City owns sewerage system.

Town Officers.

Election is held Tuesday after first Monday in May; term of office, 2 years.

MAYOR—M. B. Stickley.

CLERK—W. C. Houston.

TREASURER—W. C. Houston.

TAX COLLECTOR—T. W. Smith.

ATTORNEYS—Montgomery & Crowell.

CITY PHYSICIAN—County Supt of Health.

SUPT. OF HEALTH—Co. Supt Health.

STANDARD-KEEPER—Co. Standard-Keeper.

SURVEYOR—Q. E. Smith.
 SUPT. OF FIRE DEPT.—J. L. Miller.
 CHIEF OF HOSE AND REEL—R. W. Johnston.
 CHIEF HOOK AND LADDER—(Col.)—James Boger, (col.)
 CHIEF OF POLICE—J. F. Harris.
 POLICEMEN—J. L. Boger, R. Will Johnston.
 BOARD OF ALDERMEN—D. F. Cannon, H. M. Barron, C. F. Ritchie, Geo. Brown, G. T. Crowell, W. L. Bell, C. D. Robbins, J. B. Caldwell.
 POSTMASTER—George L. Patterson.
 R. R. AGENT—Irving Proctor, Southern Railroad
 EXPRESS AGENT—D. P. Dayvault, Southern Express Company.

Cemeteries and Supts.

K. L. Craven.
 CITY PUBLIC SCHOOLS SUPT.—C. S. Coler.
 CITY SCHOOL COMMITTEE—D. B. Coltrane, D. P. Dayvault, John B. Sherrill, M. H. Caldwell, B. E. Harris, John A. Chne.

Hotels and Boarding Houses.

St. Cloud—Mrs. M. C. Dusenbury, Prop. Morris House—Closed at present.
 Lippard House—J. C. Lippard, Prop.
 Gem Restaurant—John C. Smith, Prop.

Ministers and Churches.

CENTRAL METHODIST—J. A. B. Fry, Pastor.
 FOREST HILL METHODIST—J. N. Hugins, Pastor.
 CANNONVILLE METHODIST—J. H. Barnhardt, Pastor.
 FIRST PRESBYTERIAN—G. H. Cornel-CABARRUS COUNTY TWO
 son, Pastor.
 CANNONVILLE PRESBYTERIAN—C. Preston, Pastor.
 MCKINNON PRESBYTERIAN—Albert Gil-
 lon, Pastor.
 BAPTIST—No Pastor
 LUTHERAN—No Pastor.
 REFORM CHURCH—W. H. McNairy, Pastor.
 CANNONVILLE—(Lutheran)—No Pastor.

Schools and Academics.

CONCORD HIGH SCHOOL—J. D. Lentz, Principal.
 WRIGHT'S HIGH SCHOOL—P. E. Wright, Principal.
 MRS. ERWIN'S SCHOOL FOR CHILDREN—Mrs. S. V. Erwin, Principal.
 MISS KATE GIBSON'S SCHOOL FOR CHILDREN—Miss Kate Gibson, Principal.
 MISS MARY E. DODSON'S SCHOOL FOR CHILDREN.
 SCOTIA SEMINARY—(Col.)—D. J. Satterfield, Prin.

Agricultural Implements.

Yorke & Wadsworth Co.
 Ritchie Hardware Co.
 P. M. Morris & Son.
 C. R. White.

Architects.

A. H. Propst.
 D. A. Caldwell.

Auctioneers.

H. G. Ritz.
 C. A. Pitts.

Agricultural Implements.

Yorke & Wadsworth Co.
 Ritchie Hardware Co.
 P. M. Morris & Son.
 C. R. White

Banks and Bankers.

THE CONCORD NATIONAL BANK—J. M. Odell, Pres.; D. B. Coltrane, Cashier; Capital, \$50,000; Surplus and profits, \$27,500.

THE CABARRUS SAVINGS BANK—D. F. Cannon, Pres.; H. I. Woodhouse, Cashier. Capital, \$25,000; Surplus and Profits, \$24,435.

Barber Shops.

A. Viola.
 St. Cloud Barber Shop.

Bicycle Dealers.

Yorke & Wadsworth Co.
 W. J. Hill.
 L. E. Lipe.
 E. F. White.

Blacksmith Shops.

D. L. Hatcock.
 M. L. Lawings.
 Wm. Parnell.
 C. Wash Earnhardt.
 A. J. Helms.

Books and Stationery.

E. F. White.

Boots and Shoes.

Dry & Miller.
 Cannon & Feizer Co.
 D. P. Dayvault & Bro.
 H. L. Parks & Co.

Boot and Shoe Shops.

W. W. Gibson.
 George R. Swink.
 George W. Brown.
 R. P. Lentz.

Bottling Works.

CAROLINA BOTTLING WORKS—J. F. Goodman & Bro., Props.

Breeders of Fine Poultry.

George W. Means.

Brick M'f'rs and Dealers.

R. A. Brown.

Building & Loan Associations.

THE CONCORD PERPETUAL BUILDING AND LOAN ASSOCIATION—R. S. Young, President; H. I. Woodhouse, Sec. and Treas.
 THE CABARRUS COUNTY BUILDING, LOAN AND SAVINGS ASSOCIATION—W. R. Odell, Pres.; J. M. Hendrix, Sec. and Treas.

Carriage Manufacturers.

M. E. Castor.
 Noah Correll.

Casket M'f'rs and Dealers.

Bell & Harris Furniture Co.
Craven Bro.
M. E. Castor.
J. T. Pounds.

Contractors and Builders.

A. H. Propst.
D. A. Caldwell.
C. B. Dry.

**Clothing, Hats and Men's
Furnishings.**

Cannon & Fetzer Co.
D. P. Dayvault & Bro.
H. L. Parks & Co.
J. P. Allison & Co.
Odell Manufacturing Co.

Coal and Wood.

K. L. Craven.
J. A. C. Blackwelder.

Confectionery Manufacturers.

City Confectionery—Walter Hopkins,
Prop.

Cotton Mills.

ODELL M'F'G CO.—J. M. Odell, Pres.;
W. R. Odell, Sec. and Treas.
KERR BAG M'F'G CO.—J. M. Odell,
Pres.; W. R. Odell, Sec. and Treas.
CANNON M'F'G CO.—D. F. Cannon,
Pres.; J. W. Cannon, Sec. and Treas.
CABARRUS COTTON MILL—D. F. Cannon,
Pres.; J. W. Cannon, Sec. and Treas.
LIPPARD YARN MILL—J. C. Lippard,
Pres.; J. B. Sherrill, Secretary and Treas.

Crockery and Glassware.

E. F. White.
D. J. Bostian.
H. L. Parks & Co.
D. P. Dayvault & Bro.
Cannon & Fetzer Co.
S. J. Ervin.
Fetzer's Drug Store.

Confectionery Dealers.

Dove & Bost
W. A. Foil.
S. J. Ervin.
John C. Smith.
E. F. White.
V. D. Sikes.

Cotton Buyers and Brokers.

D. P. Dayvault & Bro.
Cannon & Fetzer Co.
John P. Allison & Co.

Clubs.

New South Club.

Dealers in Carriages.

Yorke & Wadsworth Co.
Ritchie Hardware Co.
P. M. Morris & Son.
F. B. McKinnie.

Dealers in Tobacco.

All grocerymen.

Dealers in Ice.

M. J. Freeman.

Dress-Makers.

Mrs. Maggie Allen.
Mrs. Emma Weight.
Miss Jennie Nicholson.
Miss May White.

Dentists.

H. C. Herring.
W. C. Houson.

Doctors.

Robert S. Young.
W. H. Lilly.
L. M. Archey.
Smoot & Pemberton.
D. G. Caldwell.
L. N. Burleyson.
J. S. LaTerty.
A. D. Loró, (col.)

Druggists.

Gibson Drug Store.
D. D. Johnson.
The Concord Drug Co.
N. B. Fetzer.
M. L. Marsh.
Forest Hill Drug Store.

Dry Goods and Notions.

Gibson & Morrison.
D. J. Bostian.
H. L. Parks & Co.
Cannon & Fetzer Co.
D. P. Dayvault & Bro.

Electric Companies & Officers.

CONCORD ELECTRIC LIGHT CO.—
W. H. Lilly, President; J. W. Cannon,
Secretary and Treasurer. Stock, \$25,000.

Florists.

Q. E. Smith.

Fruit Markets.

Jhon C. Smith.
A. L. Sappenfield.
W. C. Coleman, (col.)

Flour, Corn and Feed Dealers.

All grocerymen.

Flour, Corn and Feed Mills.

PHOENIX FLOUR MILL—G. T. Crowell,
Proprietor.
CABARRUS ROLLER MILL—R. T. & J.
C. Lippard, Proprietors.

Foundries and Iron Works.

Blume Bros.

Fruit Dealers.

John C. Smith.
S. J. Ervin.
W. A. Foil.
V. D. Sykes.
D. P. Dayvault & Bro.
J. P. Allison & Co.
Dove & Bost.
A. L. Sappenfield.

Furniture Manufacturers.

YORKE FURNITURE CO.—N. F. Yorke,
Secretary and Treasurer.

Furniture Dealers.

Bell, Harris Furniture Co.
Craven Bros.

P. Stoudemire.
W. A. Wilkinson & Co.

General Merchandise.

Cannon & Fetzer Co.
D. P. Dayvault & Bro.
H. L. Parks & Co.
Odell Manufacturing Co.
W. A. Wilkinson & Co.
J. P. Allison & Co.

Harness M'f'rs and Dealers.

W. J. Hill.
Yorke & Wadsworth Co.
P. M. Morris & Son.
Ritchie Hardware Co.

Hides and Pelts.

George W. Brown.

Ice Factories and Officers.

CONCORD ICE CO.—M. J. Freeman,
Owner.

Insurance Agencies.

G. G. Richmond & Co.
John K. Patterson.
Hartsell Bros.

Job Printing Offices.

Concord Times.
Concord Standard
Tribune Pub. Co.

Lawyers.

Montgomery & Crowell.
W. J. Means.
P. B. Means.
H. S. Puryear.
M. H. Caldwell.
L. T. Hartsen.
M. B. Stickley.
W. M. Smith.

Machinery Dealers.

Yorke & Wadsworth Co.
Ritchie Hardware Co.
P. M. Morris & Son.
C. R. White.
D. P. Dayvault & Bro.

Leather Dealers.

G. W. Brown.

Laundries.

CONCORD STEAM LAUNDRY—R. E.
Ridenhour, Owner and Manager.

Lumber M'f'rs and Dealers.

Yorke & Wadsworth Co.
C. B. Dry.
J. T. Pounds.
W. C. Coleman, (col.)

Machine Shops.

Yorke Furniture Co.
C. B. Dry.
J. T. Pounds.

Marble Works.

Freeze & Utley.

Mattress Manufacturers.

Solomon Einstein.

Masons and Builders.

R. A. Brown

Millinery and Fancy Goods.

Miss Nanie Alexander.
Miss Mollie Bracken.
D. P. Dayvault & Bro.
H. L. Park & Co.

Music Teachers.

Mrs. R. A. Brower.
Miss Lucy Lore.
Miss McIntosh.

Newspapers and Editors.

CONCORD TIMES—J. B. Sherrill, Editor.
CONCORD STANDARD—J. D. Barrier,
Editor.
THE EVENING TRIBUNE—J. F. Hurley,
Editor.

Oil Dealers.

Standard Oil Co
D. P. Dayvault & Bro., Agents for Red
C. Oil.
G. W. Patterson, Agent for Red C. Oil.

Painters.

E. F. Correll.
Frank Munn.
W. D. Anthony.

Paper-Hangers.

E. F. Correll.
Frank Munn.
W. D. Antlay.
C. B. Blair, (col.)

Paint and Oil Dealers.

Yorke & Wadsworth Co.
N. D. Fetzer.
Ritchie Hardware Co.

Produce Dealers.

D. P. Dayvault & Bro.
Cannon & Fetzer Co.
John P. Allison & Co.

Plumbers.

E. McNish.
T. Chapman.

Retail Grocers.

John C. Smith.
Dove & Bost.
Lippard & Barrier.
W. A. Foil.
V. D. Sikes.
G. W. Patterson.
J. P. Allison & Co.
D. P. Dayvault & Bro.
A. L. Sappenfield.
S. J. Ervin.
J. E. Cook.
J. A. Cline & Bro.
D. C. Furr.
F. L. Maxwell.
C. D. Robbins.
W. S. Ritchie.
E. F. White.
R. J. Walter.
James Walter.
J. H. Welsh.
M. C. Walter.
Charles Walter.
Honeycutt & Gray.
Widenhouse & Son.
Bost & Jerome.

Cook & McInnis.
James W. Foil.
Walter Ritchie.
I. A. Waddell.
Cannon Factory Store.
W. C. Coleman, (col.)

Sash and Blind Factories.

Yorke Furniture Co.

Sales and Livery Stables.

Brown Bros.
M. J. Corl.
F. B. McKinnie.
George L. Fisner.
Lowder & Bost.

Saloons.

No Saloons—Prohibition.

Stoves and Tinware.

W. J. Hill.
Yorke & Wadsworth.
Ritchie Hardware Co.
Bell & Harris Co.
Craven Bros.
P. M. Morris & Son.
C. R. White.

Shippers of Eggs.

D. P. Dayvault & Bro.

Shingle Dealers.

J. Dove.
York & Wadsworth Co.
C. B. Dry.

Tailor Establishments.

John M. Alexander.

Telephone Exchanges & M'grs.

WESTERN UNION TEL. CO.—R. L. McConnell, Manager.
POSTAL TELEGRAPH CO.—Miss Mings, Manager.

Telegraph Offices and M'grs.

CONCORD TELEPHONE CO.—W. C. Houston, Pres.; L. D. Coltrane, Sec. and Treas.
AMERICAN TELEPHONE—(Long-Distance.)

Veterinary Surgeons.

B. L. Griffin

Water Company and Officers.

Municipal ownership—G. W. Brown, Supt.

Watches and Jewelry

W. C. Correll.
J. C. Willeford.
J. W. Collett

Wholesale Grocers.

G. W. Patterson.
D. P. Dayvault & Bro.
Cannon & Felzer Co.

Wood-Working Shops.

Yorke Furniture Co.
C. B. Dry.
J. T. Pounds.

MOUNT PLEASANT.

Incorporated in 1859.

Population, 424.

MAYOR—A. W. Moose.

POSTMASTER—W. R. Kindley.

Ministers and Churches.

LUTHERAN—J. A. Linn, Pastor.
METHODIST—L. T. Cordell, Pastor.
REFORM CHURCH—Rev. Mr. Keller, Pastor.

Hotels and Boarding Houses.

Lentz Hotel.

Schools and Academies.

NORTH CAROLINA COLLEGE—(Lutheran)—W. A. Lutz, President.
MOUNT APOCENA SEMINARY—(Female) H. N. Miller, President.

Blacksmith Shops.

Skeen & Eudy.
J. L. Zefler.

Brick M'frs and Dealers.

R. L. McAllister.

Books and Stationery.

Cook & Foil.

Boots and Shoes.

Cook & Foil.
C. G. Heilig.
The W. B. Kindley Cotton Mills Store.

Contractors and Builders.

W. W. Dry
G. R. P. Miller.

Clothing, Hats and Men's Furnishings.

Cook & Foil
C. G. Heilig.

Cotton Mills.

THE W. R. KINDLEY COTTON MILLS—James L. Beck, President; W. R. Kindley, Secretary and Treasurer.

TUSCARORA COTTON MILLS—J. W. Cannon, President; Paul Barringer, Secretary and Treasurer.

Crockery and Glassware.

Cook & Foil.
C. G. Heilig
M. E. Herrin.
The W. R. Kindley Cotton Mills Store.

Doctors.

P. A. Barrier
C. H. Barnhardt.
M. A. Foil.
L. R. Rose.

Druggists.

A. W. Moose

Dry Goods and Notions.

Cook & Foil.
C. G. Heilig.
The Kindley Cotton Mills Store.

General Merchandise.

Cook & Foil.
C. G. Heilig.
The W. R. Kindley Cotton Mills Store.
M. E. Herrin.

Harness M'frs and Dealers.

W. S. Hartsell.

Hides and Pelts.

W. S. Hartsell.

Masons and Builders.

H. C. & R. L. McAllister.

Retail Grocers.

Cook & Foil.

C. G. Heilg.

M. E. Herrin.

The W. R. Kindley Cotton Mills Store.

Sales and Livery Stables.

Lowder & Fisher.

Wood-Working Shops.

W. H. Fisher & Co.

CALDWELL COUNTY.

County Seat, Lenoir.

Formed in 1841 from Burke and Wilkes counties. Name derived from Dr. Joseph Caldwell, first President of the North Carolina University.

Area, 450 square miles.

POPULATION: 15,694. White males, 6,832; white females, 6,929. Foreign born, 9. Negro males, 968; negro females 963. Indians, etc., 9. White males over 21 years, 2,963; negro males over 21 years, 380. Indians, etc., 2. White polls, 1,940; negro polls, 220.

Value of real estate, \$1,113,829, increase of \$45,161 over 1900. Value personal property, \$782,301, increase of \$93,511 over 1900, including 1,520 horses, 1,483 mules, 53 jacks and jennets, 22 goats, 6,333 cattle, 5,679 hogs, 1,310 sheep.

Property listed in 1901 by white, \$1,871,211; by negroes, \$24,919.

No. Schools: White, 82; Colored, 12.

TAX RATE: County, 23 2-3c. on \$100 and 40c. poll; 13 1-3c. on \$100 special purposes. Floating debt, \$6,000 on new jail.

POST OFFICES: Baton, Blackstone, Buffalo Cove, Cedar Valley, Collettsville, Downsville, Draco, Emanuel, Finley, Gamewell, Glenburnie, Globe, Gragg, GRANITE FALLS, Gunpowder, Hartland, Hibriten, Houck, Hudson, Jumbo, Kings Creek, LENOIR, (c. h.), McCall, Meadowhill, Muttenez, PATTERSON, Petra, Rippetoe, Ridsen, Sawmill, Upton, Yadkin Valley.

PUBLIC ROADS: Edmund Jones, Lenoir, Supt. Worked by Old State Law. Amount spent last year, \$300. No. miles, 900; gravel, 10; improved turnpike owned by private individuals, 22 miles.

RAILROAD, TELEGRAPH AND EXPRESS COMPANIES:

| | |
|---|-------------|
| Carolina & Northwestern, 14.84 miles, assessed value | \$48,097.11 |
| Caldwell & Northern, 10.60 miles, assessed value | 24,328.87 |
| Western Union Telegraph Company, 13.92 miles, assessed value | 1,075.33 |
| Lenoir & Blowing Rock Telegraph Co., 20.00 miles, assessed value | 490.00 |
| Southern Express Company, 11.81 miles, assessed value | 425.85 |

SUPERIOR COURTS: February 24th, two weeks; September 15th, two weeks, criminal cases only; November 24th, two weeks, civil cases only.

COUNTY OFFICERS.

CLERK OF THE COURT—J. V. McCall, Lenoir.

SHERIFF—A. H. Boyd, Lenoir.

REGISTER OF DEEDS—W. L. Minish, Lenoir.

TREASURER—G. R. Clarke, Lenoir.

CORONER—M. M. Bush, Hudson.

SURVEYOR—R. C. Houck, Hartland.

STANDARD-KEEPER—D. S. Perry Lenoir.

CO. ATTORNEY—Edmund Jones, Lenoir.

CO. SUPT. HEALTH—A. A. Kent, Lenoir.

SUPT. CO. HOME—J. T. Hollman, Lenoir.

CO. SUPT. SCHOOLS—Y. D. Moore, Kings Creek.

CO. BOARD OF EDUCATION—P. G. Moore, (chm.), Granite Falls; M. G. Shearer, Collettsville; M. L. Greer, King's Creek; Attorney, Edmund Jones, Lenoir.

CO. COMMISSIONERS—J. A. Houck, (chm.), Granite Falls; J. L. Beach,

Emanuel; H. N. Coffey, Globe.

Justices of the Peace.

LENOIR TOWNSHIP—P. J. Johnson, Lenoir; G. P. Kaylor, Gamewell.

LOWER CREEK—George F. Thompson, Hibriten; J. G. Ballew, C. A. Tuttle, Lenoir.

GLOBE—W. H. Gragg, Upton; W. F. Greene, Globe.

JOHNS RIVER—D. G. Barber, Muttenz; J. T. C. Hood, Collettsville.

PATTERSON—R. A. Woods, G. A. McCall, Patterson; A. M. Most, Risden.

KING'S CREEK—M. L. Greer, Pickens Barlow, King's Creek.

LITTLE RIVER—E. J. Bowman, Junbo; J. P. Blair, Cedar Valley; P. C. Downs, Draco.

LOVELADY—George W. Hayes, D. W. Yount, Granite Falls; G. W. Sherrill, Gunpowder.

NORTH CATAWBA—D. N. W. Smith, J. P. Herman, Alfred Kaylor, Baton; A. G. Corpening, Cora.

YADKIN VALLEY—T. C. Robbins, Buffalo Cove; R. T. Lenoir, Jr., E. L. Steele, Yadkin Valley.

HUDSON—J. S. Hart, W. H. H. Hartley, J. P. Bush, Hudson.

Ministers and Churches.

METHODIST—J. A. Bush, Granite Falls; M. A. Holler, Hudson.

SECOND ADVENTIST—W. R. Cottrell, McCall; G. G. Sherrill, Lenoir; S. E. Gragg, Collettsville; R. L. Isbell, Blackstone; L. W. Piercy, Collettsville; J. A. Downs, Hudson.

BAPTIST—I. W. Thomas, J. F. Crisp, Lenoir; J. T. Shell, J. W. Shell, Petra; E. D. Crisp, Upton; I. C. Miller, Buffalo Cove; D. L. Miller, Saw Mill; W. W. Conway, J. Z. Griffin, Baton.

Physicians not in Towns.

G. H. Carter, Blackstone.

Gamewell Flowers, Gunpowder.

Cyrus Flowers, Gunpowder.

CO. BOARD OF ELECTIONS—John K. Moore, (chm.), Lenoir; L. E. Rabb, Lenoir. —(One vacancy.)

Schools and Academies.

GRANITE FALLS ACADEMY—E. A. Woltz, Prin., Granite Falls.

HUDSON ACADEMY—E. B. Phillips, Principal, Hudson.

GLOBE ACADEMY—W. M. Moore, Prin., Globe.

KING'S CREEK ACADEMY—Y. D. Moore, Principal, Kings Creek.

Furniture Manufacturers.

Harper Furniture Co.

Merchants not in Towns.

J. M. Tuttle, Hartland.

W. M. Smith, Baton.

J. M. Smith, Baton.

G. W. Smith, Baton.

L. L. Carlton, Meadow Hill.

A. H. Courtney & Son, Hartland.

T. E. Fields, Downsville.

Globe Bargain Store, Globe.

Gwyn Harper M'fg Co., Patterson.

J. R. Hagaman, Patterson.

Houlsazes & Estes, Upton.

John P. Harris, Patterson.

E. T. Hickman, Hudson.

W. J. Harrington, Blackstone.

S. G. Livingston, Draco.

T. J. Lutz, Hudson.

G. A. McCall, Patterson.

W. A. McCall, Finley.

S. A. McCall, Hartland.

J. T. Parlin, Kings Creek.

S. L. Patterson & Co., Yadkin Valley.

G. W. Sherrill, Gunpowder.

H. S. Smith, Petra.

L. H. Tuttle, Gamewell.

R. T. Thompson, Hibriten.

Saloons.

No saloons in the county.

LENOIR.

Incorporated in 1851.

Population, 1,296.

Value real estate, \$162,734.

Value personal property, \$185,346.

No. white polls, 150.

No. colored polls, 50.

TAX RATE—60c. on \$100; \$1.80 on poll.

Town Officers.

Election is held annually.

MAYOR—W. C. Newland.

CLERK—M. E. Shell.

TREASURER—M. E. Shell.

TAX COLLECTOR—C. L. Triplett.

CITY PHYSICIAN—W. P. Ivey.

SUPT. FIRE DEPT.—G. F. Harper.

CHIEF OF POLICE—C. L. Triplett.

POLICEMEN—E. A. Abernethy, J. W. Earnest.

BOARD OF ALDERMEN—T. F. Subern,

G. W. Conley, R. G. Munday, M. E. Shell,

G. L. Barnhardt, W. P. Ivey.

POSTMASTER—J. K. Moose.

EXPRESS AGENT—N. H. Hailey, South-

ern Express Co.

R. R. AGENT—N. H. Hailey.

Cemeteries and Supts.

Lenoir Cemetery.

Hospitals and Asylums.

Piedmont Sanitarium.

Hotels and Boarding Houses.

Commercial Hotel.

Jones House.

Bush House.

Austin House.

Horton House.

Clarke House.

Lenoir Inn.

Ministers and Churches.

BAPTIST—George H. Church, Pastor.

EPISCOPAL—H. H. Phelps, Rector.

METHODIST—N. R. Richardson, Pastor.

PRESBYTERIAN—C. A. Monroe, Pastor.

Schools and Academies.

DAVENPORT FEMALE COLLEGE—R. O. Craven, Pres., Lenoir.

LENOIR ACADEMY—W. R. Spainhour,
Prin., Lenoir.

FAUCETTE SCHOOL—Miss Laura Fau-
cett, Principal.

Agricultural Implements.

Henkel Bros.
Powell & Goforth.
Bernhardt Hardware & Furniture Co.

Architects.

P. L. Baker.

Banks and Bankers.

BANK OF LENOIR. W. F. Harper,
Pres.; J. H. Beall, Cashier. Capital stock,
\$10,000; Surplus and Profits, \$7,546.
COMMERCIAL BANK—T. J. Lutz, Pres.;
O. P. Lutz, Cashier. Capital stock, \$10,000.

Barber Shops.

P. A. Anderson.
J. R. Wilson.

Bicycle Dealers.

Bernhardt Hardware and Furniture Co.

Building & Loan Associations.

Citizens Building and Loan Association.

Butchers and Dealers in Cattle.

Lenoir Meat Market.
T. P. Kincaid & Co.
T. H. Higgins.

Blacksmith Shops.

J. A. Allan.
T. P. Winkler.
A. J. Conley.

Boots and Shoes.

Moore & Gwyn.

Boot and Shoe Shops.

W. R. Stine.
H. J. Pearson.

Brick M'f'rs and Dealers.

John M. Powell.
J. C. Blair.

Contractors and Builders.

Otter & Holsclaw.
J. K. Watson.
P. L. Baker.

Clothing, Hats and Men's Furnishings.

Pulliam & Co.

Cotton Mills.

LENOIR COTTON MILL—M. M. Courtney,
Pres.; J. D. Moore, Secretary and Treas-
urer; J. O. White, Superintendent.

Dealers in Carriages.

Henkel Bros.

Dentists.

J. K. Moose.
L. G. Reid.

Doctors.

A. A. Kent.
A. F. Houck.
W. P. Ivey.
S. W. Shell.
W. H. Wilson.

Druggists.

J. E. Shell & Co.
A. A. Kent.

Dress-Makers.

Mrs. J. R. Wilson.

Flour, Corn and Feed Dealers.

T. P. Kincaid & Co.

Flour, Corn and Feed Mills.

Lenoir Mills.

Flour, Corn and Feed Dealers.

T. P. Kincaid & Co.

Furniture Dealers.

Bernhardt Hardware & Furniture Co.
M. M. Courtney.

General Merchandise.

J. L. Nelson.
H. T. Newland.
M. M. Courtney.
R. G. Courtney.
Cloyd & Johnson.

Hardware and Ag'l Implem'ts.

Bernhardt Hardware and Furniture Co.

Harness M'f'rs and Dealers.

Henkel Bros. & Spainhour.

Insurance Agencies.

A. N. Todd.

Job Printing Offices.

Topic.
Weekly News.

Lawyers.

Edmund Jones.
Lawrence Wakefield.
W. H. Bower.
W. C. Newland.
M. N. Harshaw.
Mark Squires.
R. L. Sherrill.
E. A. Poe.

Lumber M'f'rs and Dealers.

W. H. Craddock.
Wilson Lumber & Milling Co.
Builders Supply Co.

Masons and Builders.

J. W. Sudderth.

Newspapers and Editors.

TOPIC—Mark Squires, Editor.
WEEKLY NEWS—H. C. Martin, Editor.

Painters.

Ed. Conley.

Real Estate Agents.

T. B. Lenoir.
A. N. Todd.

Retail Grocers.

Harrison & Co.
W. S. Miller.
Latham & Morets.
W. M. Hollifield.
T. H. Higgins.
C. M. Sigmon.
W. R. Stine.
M. A. Myrick.

Sales and Livery Stables.

Henkel Bros.
Tripllett Bros.

Saloons.

None.

Shingle Manufacturers.

Lenoir Mills.

Shingle Dealers.

Wilson L. & M. Co.
Cloud & Johnson,
Builders Supply Co.
Lenoir Mills.

Telegraph Offices and M'grs.

WESTERN UNION—N. H. Hailey, M'gr.

Telephone Exchanges & M'grs.

LENOIR TELEPHONE CO.—G. L. Bernhardt, Manager.

Veterinary Surgeons.

Harry Campbell.

Watches and Jewelry

A. W. Dula.
D. S. Perry.

GRANITE FALLS.

Population, 277.

Value real estate and personal property,
\$54,000.

No. white polls, 50.

Town Officers.

Election is held first Monday in May;
term of office, 1 year.

MAJOR—E. E. Cline.

CLERK—J. I. McRary.

TREASURER—J. I. McRary.

CHIEF OF POLICE—P. L. Cline.

POLICEMEN—Robert Payne, Otho Payne.
BOARD OF ALDERMEN—Charles Rosenberger, M. B. Starnes, S. V. Starnes.
POSTMASTER—George T. King.
R. R. AGENT—A. M. Martin.
EXPRESS AGENT—A. M. Martin, Southern Express Co.

Ministers and Churches.

METHODIST—W. Callahan, Pastor.
BAPTIST—W. R. Beach, Pastor.

Schools and Academies.

GRANITE HIGH SCHOOL—A. E. Waltz, Principal.

Barber Shops.

D. Payne.

Contractors and Builders.

Charles Rosenberger.
Payne Bros.

General Merchandise.

Moore & Hoke.
T. E. Field.
Hickman & Sharp.
W. F. Russell.
Kiser & Cline.

Lumber M'frs and Dealers.

DUDLEY LUMBER CO.

Millinery and Fancy Goods.

G. T. King.

Retail Grocers.

I. A. Starnes.

Telephone Offices and M'grs.

A. M. Martin, K. Wolfe.

Telephone Exchanges & M'grs.

Moore & Hoke.

CAMDEN COUNTY.**County Seat, Camden.**

Formed in 1777 from Pasquotank county. Name derived from the Earl of Camden, a distinguished English statesman.

Area, 280 square miles.

POPULATION: 5,474. White males, 1,690; white females, 1,593. Foreign born, 9. Negro males, 1,086; negro females, 1,105. White males over 21 years, 808; negro males over 21 years, 476. White polls, 517; negro polls, 230.

Value of real estate, \$407,737, increase of \$4,735 over 1900. Value personal property, \$197,818, increase of \$14,534 over 1900, including 1,121 horses, 266 mules, 1 jack, 45 goats, 3,168 cattle, 7,824 hogs, 1,367 sheep.

Property listed in 1901 by white, \$557,127; by negroes, \$48,428.

No. Schools: White, 20; Colored, 12.

TAX RATE: County, 16 2-3c. on \$100 and 38c. on poll; on debt, 20c. on \$100 and 60c. on poll. Bonded debt, \$2,400; interest, 6 per cent.

POST OFFICES: BELCROSS, Camden, (c. h.), Indiantown, Lilly, Oldtrap, Riddle, Shiloh, SOUTH MILLS.

PUBLIC ROADS: M. D. Dozier, Camden, Supt. Worked by Old State Law. No. miles, 75.

RAILROAD, TELEGRAPH AND EXPRESS COMPANIES:

| | |
|---|-------------|
| Norfolk and Southern, 5.00 miles, assessed value | \$72,210.70 |
| Old Dominion S. S. Co., ——— miles, assessed value | 2,166.69 |
| Lake Drummond Canal & Water Co., ——— miles, assessed value | 8,000.00 |
| Western Union Telegraph Company, 4.90 miles, assessed value | 378.53 |
| Elizabeth City & Norfolk Telegraph Co., 11.00 miles, assessed value | 469.05 |
| Southern Express Co., 5.00 miles, assessed value | 180.20 |

SUPERIOR COURTS: March 3rd; Sept mber 8th.

COUNTY OFFICERS.

CLERK OF THE COURT—R. L. Forbes,
Camden.

SHERIFF—W. S. Bartlett, South Mills.

REGISTER OF DEEDS—C. B. Garrett,
Shiloh.

TREASURER—J. B. Burgess, Old Trap.

STANDARD-KEEPER—P. H. Williams.

CO. SUPT. OF HEALTH—J. L. Lister.

SUPT. CO. HOME—Benjamin Duntford.

CO. SUPT. OF SCHOOLS—C. H. Spencer.

CO. BOARD OF EDUCATION—G. H.
Riggs, (chm.), South Mills; J. H. Morrisett,
Shiloh; E. I. Sawyer, Camden.

CO. COMMISSIONERS—E. M. DeFord,
(chm.), Camden; E. Mitchell, Old Trap;
J. F. Jones, South Mills.

CO. BOARD OF ELECTIONS—C. F.
Wright, (chm.), Shiloh; C. W. Morris,
Camden; W. E. Melby, South Mills.

CONSTABLES—Shiloh Township, D. M.
Cartwright, Shiloh; South Mills, Josiah
Webb, South Mills.

Justices of the Peace.

SHILOH TOWNSHIP—C. B. Burgess, C.
F. Wright, Shiloh; J. E. Burgess, Old
Trap.

C. H. TOWNSHIP—M. B. Hughs, Cam-
den; T. B. Boushall, S. S. Sawyer, Bel-
cross.

SOUTH MILLS—W. H. Abbott, W. R.
Dezier, H. C. Bright, South Mills.

Public School Teachers.

Harris, Miss Katie, Belcross.

Daily, Miss Carrie, Shiloh.

Hales, B. F., Belcross.

Burgess, M. B., Old Trap.

Wright, Miss Maggie, Indian Town.

Allen, M. M., Shiloh.

Weeks, Miss L. May, Belcross.

Burgess, W. J., Shiloh.

Godfrey, T. B., Belcross.

Boushall, Miss Annie T., Belcross.

Garrett, C. B., Shiloh.

Ministers not in Towns.

BAPTIST—R. R. Curby, Belcross.

METHODIST—J. R. Hocut, South Mills.

Physicians not in Towns.

W. D. Kellum, Shiloh.

J. H. Pool, South Mills.

J. L. Lister, South Mills.

Cotton Gins.

N. W. Steves, Camden.

L. M. Sawyer, Camden.

George Beveridges, South Mills.

A. Sawyer, Belcross.

W. N. Gregory, Shiloh.

M. B. Torksey, Shiloh.

Burgess & Mitchell, Old Trap.

Merchants not in Towns.

Forbes & Hubbard, Old Trap.

Mitchel & Bray, Old Trap.

B. C. Needham, Old Trap.

W. D. Riggs, Riddle.

Elijah Forbes, Riddle.

J. D. Gregory, Indiantown.

J. H. Sawyer, Indiantown.

A. Sawyer, Belcross.

Pritchard & Sanderlin, Belcross.

W. M. Forbes, Shiloh.

Cowell & Torksey, Shiloh.

M. B. Torksey, Shiloh.

P. G. Garrett, Shiloh.

W. N. Gregory, Shiloh.

L. F. Bartlett, Shiloh.

J. S. Robinson, Belcross.

C. G. Etheridge, Camden.

Sawyer & McKinney, Camden.

W. W. Garrett, Camden.

L. M. Sawyer, Camden.

J. W. Taylor, South Mills.

Frank Riggs, South Mills.

Jones & Spence, South Mills.

Saloons.

W. G. Upton, Camden.

George Benridge, South Mills.

D. J. Glosin, Camden.

C. S. Williams, South Mills.

CAMDEN.

EXPRESS AGENTS—C. S. Sawyer, Cam-
den; Blanche B. Ferebee, Belcross; South-
ern Express Co.

R. R. AGENTS—C. S. Sawyer, Camden;

Ministers and Churches.

BAPTIST—R. R. Overby, Pastor.

METHODIST—J. R. Hocut, Pastor, South
Mills.

Schools and Academics.

HIGH SCHOOL—E. T. Burgess, Prin.

Hotels and Boarding Houses.

M. B. Hughs, Prop.

R. A. Bullock, Prop., South Mills.

W. S. Bartlett, Prop., South Mills.

Blacksmith Shops.

G. W. Whaly, Camden.

J. W. Johnson, South Mills.

W. P. Barco, Shiloh.

Contractors and Builders.

Eugene Small, South Mills.
Blanche B. Ferebee, Belcross.

Doctors.

W. D. Kellam, Shiloh.
J. L. Lester, South Mills.
J. P. Pool, South Mills.

Druggists.

J. H. Pool, South Mills.

Grist Mills.

George Beveridge, South Mills.
L. M. Sawyer, Camden.
C. G. Etheridge, Camden.

A. Sawyer, Belcross.
W. N. Gregory, Shiloh.
M. B. Torksey, Shiloh.
Burgess & Mitchell, Old Trap.

Lawyers.

C. H. Spencer, South Mills.
C. M. Ferebee, Camden C. H.

Millinery and Fancy Goods.

Mrs. India Bartlett, South Mills.

Retail Grocers.

George Beveridge, South Mills.
John Bradshaw, South Mills.
T. F. Bartlett, Shiloh.

CARTERET COUNTY.**County Seat. Beaufort.**

One of the original precincts granted by Charles II. to Lords Proprietors. Name derived from Sir George Carteret, who was one of the Lords.

Area, 520 square miles.

Population, 11,811. White males, 4,844; white females, 4,800. Foreign born, 26. Negro males, 991; negro females, 1,136. White males over 21 years, 2,475; negro males over 21 years, 457. White polls, 1,563; negro polls, 265.

Value of real estate \$662,840, increase of \$23,947 over 1900. Value personal property, \$363,250, increase of \$49,238 over 1900, including 1,375 horses, 118 mules, 70 goats, 4,914 cattle, 7,388 hogs, 1,185 sheep.

Property listed in 1901 by whites, \$984,657 by negroes, \$41,433.

No schools, white, 37; colored, 7.

TAX RATE: County, 27c. on \$100 and 48c. on poll. On debt, 40c. on \$100 and \$1.20 on poll. Bonded debt, 8,000; floating debt, \$3,000.

POST OFFICES: Atlantic, BEAUFORT (c. h.), Bogue, Cedarpoint, Davis, Harlowe, Hollywood, Lupton, Marshallberg, Merrimon, MOREHEAD CITY, NEWPORT, Peletier, Portsmouth, Roe, Smyrna, Stella, Straits, Wildwood, Winthrop, Wit.

PUBLIC ROADS: George W. Wheatly, Beaufort, Supt. Worked by Old State Law. Special taxation only for bridge repairs. No. miles, 150.

RAILROAD, TELEGRAPH AND EXPRESS COMPANIES.

| | |
|--|--------------|
| Atlantic and North Carolina, 16.00 miles, assessed value | \$123,676.65 |
| Western Union Telegraph Company, 17.17 miles, assessed value | 1,372.74 |
| Southern Express Company, 16.00 miles, assessed value | 576.92 |

* SUPERIOR COURTS: March 10th; September 29th.

COUNTY OFFICERS.

CLERK OF THE COURT—L. A. Garner.
SHERIFF—S. P. Hancock.
REGISTER OF DEEDS—W. L. Arrington.
TREASURER—A. Thomas.
CORONER—H. D. Norcom.
SURVEYOR—E. D. Hardesty.
STANDARD-KEEPER—J. P. Robeson.
CO. SUPT. OF HEALTH—F. M. Clark.
CO. SUPT. OF ROADS—Magistrates, Supervisors.
CO. SUPT. SCHOOLS—Joseph Pigott, Stratis.

CO. BOARD OF EDUCATION—C. N. Mason, (chm.), Harlowe; B. B. Arrington, Z. J. Howland, Beaufort.

CO. COMMISSIONERS—W. S. Chadwick, (chm.), Beaufort; S. H. Styron, Witt; A. Lee, Winthrop.

CO. BOARD OF ELECTIONS—David Pierce, (chm.), Durant Langdale, Beaufort; T. D. Webb, Morehead City.

CONSTABLES—White Oak Township, W. L. Taylor, Bogue. (Only one in county.)

Justices of the Peace.

WHITE OAK TOWNSHIP—K. N. Bell.

Cedar Point; S. M. Rhue, Pelletiers; J. W. Sanders, Bogue.

MOREHEAD CITY—J. B. Willis, W. L. Arendell, W. E. Smith, Morehead City; W. T. Pelletier, Wildwood, Stamey Oaksmith, Bollywood.

NEWPORT—James R. Bell, C. F. D. Bell, Harlowe; Rarus Garner, J. T. Dennis, Newport.

BEAUFORT—D. E. Langsdale, W. F. Dill, S. L. Simpson, J. S. Caffrey, M. R. Springle, V. B. Satter, Beaufort.

STRAITS—J. N. Pigor, Straits; Wm. Hancock, Beaufort.

HUNTING QUARTERS—T. L. Goodwin, Loe; Thomas Chadwick, Witt.

MERRIMON—H. V. Nelson, W. E. Salter, Merrimon.

Public School Teachers.

Springle, Mrs. Sallie, Beaufort.
Davis, Miss Maude, Beaufort.
J. F. Erinson, Beaufort.
Webb, Miss Lillie, Morehead City.
Tuten, F. G., Lupton.
Gulikin, Miss Bettie, Straits.
Nelson, Stacy E., Straits.
Murdoch, W. C., Wildwood.
Russell, Irvin W., Wildwood.
Ligh, Miss Virginia M., Smyrna.
Jinnett, J. R., Beaufort.
Willis, Miss Bessie L., Morehead City.
Murdoch, Hugh, Wildwood.
Lee, Miss Mamie, Morehead City.
Weeks, Miss Mamie, Cedar Point.
Gaskin, N. L., Davis.
Ennett, L. B., Cedar Point.
Ennett, Miss Margaret, Cedar Point.
Ennett, Miss Elizabeth, Cedar Point.
Bell, Miss Madie, Harlowe.
Chadwick, Miss Susan, Harlowe.
G. W. Ward, Beaufort.
Hardy, Miss S. F., Merrimon.
Forman, Miss Lillian, Beaufort.
Simpson, Clarence, Beaufort.
Arthur, Miss Jane, Beaufort.
Arendell, Thomas, Morehead City.
Leffers, Samuel, Straits.
Mason, Charles, Atlantic.
Mason, J., Atlantic.
Hamilton, Mitchell, Atlantic.

Ministers not in Towns.

METHODIST—J. E. Bristowe, Straits; C. P. Snow, Wit.

NORTHERN METHODIST—C. M. Levister, W. Q. A. Graham, Marshallburg.

FREE WILL BAPTIST—John W. Sowell, J. B. Russell, W. W. Lewis, Beaufort; Denard Garner, Lafayette Garner, Newport.

Physicians not in Towns.

C. N. Mason, Harlowe.
W. T. Paul, Atlantic.
H. D. Ross, Atlantic.
Richard Leffers, Straits.
J. W. Sand r, Bogue.

Schools and Academies.

GRAHAM ACADEMY—C. M. Levister, Principal, Marshallburg.

Canned Goods.

NEWPORT FRUIT FARM CANNERY—George N. Ives & Son, Managers, Newport.

Clams.

D. S. Sanders, Beaufort.

Crabs.

Dey & Willis, Beaufort.

Cotton Gins.

GIN—J. W. Smoaks, Bogue.
GIN—T. M. Thomas, Manager, Beaufort.
GIN—Mrs. Nat Porter, Manager, Harlowe.

Fish and Oyster Dealers.

J. H. Potter & Son, Beaufort.
G. N. Ives & Son, Beaufort.
Taylor & Duncan, Beaufort.

Fish and Oyster Factories.

FISH AND OIL FACTORY—A. T. Willis, Manager, Smyrna.
FISH AND OIL FACTORY—K. B. Stewart, Manager, Bogue.

Merchants not in Towns.

Wm. Kuh r, Stela.
R. S. Weeks, Cedar Point.
Alonza Guthrie, Bogue.
G. G. Taylor, Bogue.
L. F. Sanders, Agt., Bogue.
C. W. Smith, Bogue.
S. S. Russell & Co., Bogue.
John Frost, Bogue.
Stewart & Smith, Wildwood.
M. E. Murdoch, Wildwood.
S. L. Simpson, Beaufort.
J. T. Norris, Beaufort.
J. B. Russell, Beaufort.
R. D. Springle, Beaufort.
A. Lee, Winthrop.
O. G. Bell & Co., Harlowe.
J. R. Bell, Agt., Harlowe.
T. M. Thomas, Beaufort.
Tyre Moore, Sr., Beaufort.
A. L. Gutlar, Marshallburg.
Charles Hancock, Marshallburg.
O. B. Fulford, Beaufort.
A. F. Arthur, Beaufort.
D. Goulding, Straits.
Miss S. L. Ivers, Straits.
G. C. Chadwick & Co., Straits.
Watson Lawrence, Straits.
J. F. Lewis, Straits.
Sterling & Way, Marshallburg.
M. G. Lewis, Marshallburg.
Mrs. J. L. Harker, Marshallburg.
Lewis & Wickizer, Marshallburg.
A. T. Willis & Bro., Smyrna.
R. W. Pin r, Smyrna.
A. G. Davis, Smyrna.
H. R. Fe l, Smyrna.
C. W. Babbitt, Davis.
A. F. Davis, Davis.
Charles Mason & Bro., Atlantic.
M. Robinson, Wit.
F. P. Davis, Davis.
Wallace Willis, Wit.
E. Nilson, Wit.
L. W. Mason, Wit.
Taylor Bros., Wit.
J. E. Taylor, Wit.
W. M. Hill, Atlantic.
Charles Hill, Atlantic.
S. E. Hamilton & Bro., Atlantic.
A. M. Fulcher, Atlantic.
J. R. Em r, Lupton.
J. A. Lupton, Lupton.

Josiah Daniels, Roe.
 C. W. Daniels, Roe.
 A. R. Styron, Portsmouth.
 Alex. Robinson, Portsmouth.
 Joseph Dixon, Portsmouth.
 E. R. Gaskill, Lupton.

BEAUFORT.

Incorporated in 1771.
 Population, 2,195.
 Value real estate, \$165,273.
 Value personal property, \$66,215.
 No. white polls, 243.
 No. colored polls, 107.
 TAX RATE—40c. on \$100; others purposes,
 \$1.20 on poll.
 Floating debt, \$1,200.
 Election held first Monday in May; term
 of office, 1 year.

Town Officers.

MAYOR—W. F. Dill.
 CLERK—H. D. Norcom.
 TREASURER—L. H. Farlow.
 TAX COLLECTOR—John H. Skarren.
 ATTORNEY—Charles L. Abernethy.
 STANDARD KEEPER—J. P. Roberson.
 SUPT FIRE DEPT.—C. V. Roberson.
 CHIEF OF POLICE—John H. Skarren.
 BOARD OF ALDERMEN—H. D. Norcom,
 W. H. Taylor, James B. Noe, David Jones,
 I. S. Robinson, Leslie Davis, W. Harvey
 Ramsey.
 BOARD OF AUDIT AND FINANCE—
 Leslie Davis, H. D. Norcom, E. S. Robin-
 son.
 CITY SCHOOL COMMITTEE—W. S. Rob-
 inson, G. A. Russell, J. W. Sewell.
 POSTMASTER—W. A. Mace.
 EXPRESS AGENT—A. H. Web.
 RAILROAD AGENT—J. H. Davis.

Cemeteries and Supts.

BEAUFORT CEMETERY ASSOCIATION—
 H. D. Norcom, President.
 LIVE OAK CEMETERY—Llonza Thomas,
 Superintendent.

Ministers and Churches.

BAPTIST—J. N. Tolar, Pastor.
 METHODIST—J. A. Hornady, Pastor.
 FREE WILL BAPTIST—John W. Sewell.

Schools and Academies.

BEAUFORT HIGH SCHOOL—S. D. Bag-
 ley, Principal.
 ST. PAUL'S—E. P. Noe, Principal.

Hotels and Boarding Houses.

Davis House.
 Russel House.
 Richardson House.
 Newport Hotel, Newport.
 Bell House, Newport.

Agricultural Implements.

A. Thomas.
 B. L. Jones & Son.
 D. S. Sanders.

Banks and Bankers.

BEAUFORT BANK—N. W. Taylor, Presi-
 dent; T. A. Uzzell, Cashier. Capital \$10,
 000.

Blacksmith Shops.

Edward Dill.
 Jere Fisher (col.)

Barber Shops.

C. D. Rice.
 W. J. Rice.
 John Wolfe.

Butchers and Dealers in Cattle.

C. D. Rice.
 S. P. Hancock.
 Thomas Noe.
 C. P. Jones & Bro.

Books and Stationery.

Dey & Pro.

Brick M'rs and Dealers.

James A. Graham.

Canned Goods.

Title Neck Clam Co.
 Enterprise Packing Co.

Contractors and Builders.

Richard Rice.
 H. D. Norcom.

Carriage Manufacturers.

Bakery.
 C. A. Clawson.

Caske+ M'rs and Dealers.

Beaufort Coffin Co.

Clerk of Customs.

C. D. Jones.

Cotton Buyers and Brokers.

T. M. Thomas.
 Marine Railway.
 W. V. Geffroy.
 Dey & Bro.

Dentists.

L. L. Dameron.

Doctors.

F. M. Clark.
 P. B. Loftin.
 J. B. Davis.
 George Davis.

Druggists.

Mace Drug Co.
 Allen Davis.
 J. B. Davis & Son.

Dealers in Ice.

J. H. Potter.
 CARTERET COUNTY TWO

Fish and Oyster Factories.

BEAUFORT LITTLE NECK CLAM CO.—
 G. D. Potter, Manager, Beaufort.
 FISH AND OIL FACTORY—Dey & Bro.,
 Managers, Beaufort.
 FISH AND OIL FACTORY—Chadwick &
 Caffrey, Managers, Beaufort.
 FISH AND OIL FACTORY—B. J. Bell,
 Manager, Beaufort.

General Merchandise.

Beaufort Fruit & Candy Co.
 Beaufort Drug Co.
 M. Chaplain.
 B. C. Congleton.
 James Congleton.
 C. A. Clawson.
 C. A. Clawson, Jr.
 J. B. Davis, (Druggist.)
 Dickinson & Bro.

Mrs. Jennie Dill, (Millinery.)
 W. F. Dill.
 Allen Davis (Druggist).
 Dey & Bro.
 L. H. Furlow.
 Guthrie & Co.
 B. T. Jones & Son.
 J. E. Henry (col.)
 F. F. Johnson.
 C. D. Jones & Bro.
 Charlie Salter.
 L. J. Noe.
 C. D. Price.
 J. W. Robeson.
 Star Bargain House.
 D. S. Sanders.
 J. S. Smith.
 John B. Stanley.
 A. Thomas.
 J. E. Whitehurst & Son.
 Samuel Whitehurst.
 H. A. Whitehurst.
 N. W. Taylor.
 S. P. Hancock.

Insurance Agencies.

B. J. Bell.
 Taylor & Uzzell.
 Albert I. Lewis.

Lawyers.

Charles L. Abernethy.

Masons and Builders.

W. S. Robinson.
 H. D. Norcom.

Millinery and Fancy Goods.

Mrs. Jennie Dill.
 Guthrie & Co.

Music Teachers.

Mrs. M. E. Arrington.
 Miss Lucy Odell.
 Miss Alma Speight.
 Miss Lucy Davis.

Newspapers and Editors.

THE COASTER—Morehead City.

Gil Dealers.

W. F. Dill.

Painters.

W. Harvey Ramsey.
 Will S. Karver

Produce Dealers.

S. P. Hancock.
 G. A. Lupton

Tailor Establishments.

H. W. Fuller.

Telegraph Offices and M'grs.

Thomas Duncan, Manager.

Telephone Exchanges & M'grs.

Government system Beaufort to Cape Lookout.

Wholesale Grocers.

I. E. Ramsey.

Wood-Working Shops.

B. B. Salter.
 W. V. Gedfrey.

MOREHEAD CITY.

Population, 1,800.
 Incorporated in 1861.
 Value real estate, \$17,179.82.
 Value personal property, \$83,168.46.
 No. white polls, 182.
 No. colored polls, 28.
 TAX RATE—City poll tax, \$1.00; city purposes, 33 1/2c. on \$100.
 Floating debt, \$500.00.
 Election is held first Monday in May;
 term of officers, 2 years.

Town Officers.

MAYOR—C. S. Walker.
 CLERK—L. L. Leary.
 TREASURER—L. L. Leary.
 TAX COLLECTOR—W. C. Piner.
 CHIEF OF POLICE—W. C. Piner.
 BOARD OF ALDERMEN—W. M. Webb,
 W. A. Balloa, John F. Bell, L. L. Leary.
 CEMETERY AND SUFF—Bay Vi.).
 CEMETERY AND SUPERINTENDENT.
 RAY VIEW—Henry Guthrie.
 POSTMASTER—T. C. Davis.
 EXPRESS AGENT—A. H. Webb, More-
 head City, Southern Express Co.
 EXPRESS AGENT—A. X. Webb, South-
 ern Express Agent.

Hotels and Boarding Houses.

New Bern House.
 Atlantic Hotel.
 Carolina Inn.
 Atendell House.
 Edwards House.

Ministers and Churches.

BAPTIST—A. W. Setzer, Pastor.
 METHODIST—H. M. North, Pastor.
 NORTHERN METHODIST—T. S. Davis,
 Pastor.

Schools and Academies.

THE ATLANTIC BAPTIST SCHOOL—A.
 W. Setzer, Principal.
 PRIVATE SCHOOL—H. M. Worth, Prin.
 PRIVATE SCHOOL—Miss Madie Bell,
 Principal.

Agricultural Implements.

T. D. Webb.

Architects.

John Bell.
 John Bell.

Barber Shops.

Howard Wade.
 Fred Royall.

Brokers

W. S. Webb.
 W. J. Hales.

Lawyers.

Baylus Cade.

Doctors.

W. E. Headen.
 A. J. McIntyre.

Druggists.

Ballance, Dill & Co.
 A. J. McIntyre.

Druggists.

Ballance, Dill & Co.

Doctors.W. E. Haden.
A. J. McIntyre.**Butchers and Dealers in Cattle.**A. F. Wade.
Moore & Bro.
A. F. Wade.
Moore & Bro.**Blacksmith Shops.**

W. R. Wade.

Books and Stationery.

Leary & Willis.

Bakers.

W. O. Williams.

Contractors and Builders.John F. Bell.
A. C. Davis.**Clothing, Hats and Men's
Furnishings.**

Leary & Willis.

Clams.Charles S. Wallace.
R. W. Taylor.
M. S. Webb.**Commission Merchants.**

W. J. Hales.

Flour, Corn and Feed Dealers.

W. O. Williams.

Furniture Manufacturers.

T. D. Webb.

Fish and Oyster Dealers.Charles S. Wallace.
Thomas Daniels & Co.
W. J. Wallace & Co.
D. B. Wade & Son.
E. D. Arthur & Bro.
R. W. Taylor.
W. L. Arendell.
J. J. Royal.**Fish and Oyster Factories.**PORPOISE FACTORY—Royal & Wallace,
Managers, Morhead City.**General Merchandise.**W. A. Ballou.
C. W. Styron.
R. E. Barrington.
W. T. Dixon.
Leary & Willis.
Wallace & Davis.
W. P. Adams.
Bell & Co.
J. B. Morton.
W. O. Williams.
F. P. Pennell, (col.)
George Street, (col.)
D. M. Webb & Co.
W. J. Hales.
R. T. Willis & Co.
Adams & Oglesby.
Needham Willis.**Insurance Agencies.**

A. H. Webb, Sr.

Ice Factories and Officers.CARTERET ICE & TRANSPORTATION
STORAGE CO.—C. S. Wallace, Presi-
dent; R. W. Taylor, Secretary and Treas-
urer; Allen Davis, Manager.**Job Printing Offices.**

The Coaster.

Lumber Plants.

W. S. Swindell.

Lawyers.

Baylus Cade.

Medicine Manufacturers.WILLIS DYSPEPSIA CURE CO.—J. W.
Willis, Jr., Proprietor.**Millinery and Fancy Goods.**Mrs. George V. Bell.
Miss Matilda Dixon.**Music Teachers.**Miss Lillie Webb.
Miss Madie A. Bell.**Newspapers and Editors.**THE COASTER—Graham & McCullen,
Editors.**Paint and Oil Dealers.**

M. S. Webb, T. D. Webb.

Produce Dealers.C. S. Wallace.
Wade & Webb.**Real Estate Agents.**

T. D. Webb.

Shingle Dealers.W. O. Williams.
W. J. Hales.**Telegraph Offices and M'grs.**

A. H. Webb, Sr.

NEWPORT.

Incorporated in 1867.

Population, 328.

Value real estate, \$16,500.

Value personal property, \$18,000.

No. white polls, 50.

No. colored polls, 16.

TAX RATE—50 cents city poll; 25 cents
on \$100 personal property.**Town Officers.**Election held first Monday in May; term
of office, 1 year.

MAYOR—H. D. Wyatt.

CLERK—W. S. Bell, Jr.

TREASURER—W. S. Bell, Jr.

TAX COLLECTOR—H. W. Small.

ATTORNEY—W. J. Doughty.

BOARD OF ALDERMEN—W. S. Bell, Jr.,

P. P. Garner, J. L. Morton, E. A. Haskett.

POSTMASTER—C. Mann.

R. R. AGENT—C. A. Bell.

Hotels and Boarding Houses.NEWPORT HOTEL—W. D. Harrison, Pro-
prietor.

BELL HOUSE—J. L. Bell, Proprietor.

Ministers and Churches.

BAPTIST—W. Brinson, Pastor.
METHODIST—J. H. M. Gies, Pastor.

Barber Shops.

A. G. Edwards.

Butchers and Dealers in Cattle.

L. W. Perkins.

Brick M'f'rs and Dealers.

P. P. Garner.

Blacksmith Shops.

Y. Z. Newbery.

Canned Goods.

Newport Fruit Farm Cannery.
George N. Ives & Son, Managers.

Doctors.

L. W. Perkins.

Fruit Dealers.

George N. Ives & Co.

General Merchandise.

P. P. Garner.
Mann & Wyatt.
W. S. Bell, Jr.
G. L. Bell.
D. W. Dennis.

Saloons.

J. L. Bell.

Telegraph Offices and M'grs.

Miss Mary Hewett.

CASWELL COUNTY.

County Seat, Yanceyville.

Formed in 1777 from Orange county. Name derived from Richard Caswell, who was the first Governor of North Carolina under the Constitution.

Area, 400 square miles.

POPULATION: 15,028. White males, 3,288; white females, 3,441. Foreign born, 6. Negro mals., 3,957; negro females, 4,242. White males over 21 years, 1,663; negro males over 21 year, 1,657. White polls, 1,957; negro polls, 849.

Value of real estate, \$740,050, loss of \$19,563 from 1900. Value personal property, \$735,994, increase of \$150,792 over 1900, including 1,790 horses, 934 mules, 4 jacks and jennets, 4 goats, 3,061 cattle, 6,672 hogs, 622 sheep.

Property listed in 1900 by whites, \$1,292,184; by negroes, \$52,640.

No. Schools: White, 37; Colored, 36.

TAX RATE: County, 39c. on \$100. Interest on debt, 6 per cent. Bonded debt, \$2,639.

POST OFFICES: Allison, Anderson, Ashland, Blackwells, Blanch, Cherry Grove, Corbett, Eastland, Estelle, Fitch, Gannaway, Gatewood, Hamer, Hightowers, Hycotee, Leasburg, Locust Hill, Milesville, MILTON, Osmond, Pelham, Prospect Hill, Purley, Quick, Ridgeville, Semora, Stoney Creek, Tony, Topnot, YANCEYVILLE, (c. h.), Yarbro.

PUBLIC ROADS: F. W. Brown, Yanceyville, Supt. Worked by Old State Law. No. miles, 250.

RAILROAD, TELEGRAPH AND EXPRESS COMPANIES:

| | |
|---|--------------|
| Piedmont, 7.10 miles, assessed value | \$410,594.78 |
| Atlantic & Danville, 14.60 miles, assessed value .. . | 114,164.88 |
| Pullman Company, 7.10 miles, assessed value | 837.63 |
| Western Union Telegraph Company, 201.57 miles, assessed value | 15,571.38 |
| Southern Express Company, 22.45 miles, assessed values | 802.50 |
| American Telegraph and Telephone Co., 25.90 miles, assessed value | 306.35 |

SUPERIOR COURTS: April 14th; October 13th.

COUNTY OFFICERS.

CLERK OF THE COURT—Thomas H. Harrison, Yanceyville.

SHERIFF—A. W. Fitch, Anderson.

REGISTER OF DEEDS—Fred W. Erown, Locust Hill.

TREASURER—G. H. W. Oakley, Fitch.

CORONER—L. A. Walker, Stoney Creek.
SURVEYOR—Walter Williamson, Locust Hill.

STANDARD-KEEPER—A. E. Henderson, Yanceyville.

CO. ATTORNEY—A. E. Henderson, Yanceyville.

CO. SUPT. OF HEALTH—S. A. Malloy, Yanceyville.

SUPT. OF CO. HOME—E. B. Barker, Yanceyville.

CO. SUPT. OF SCHOOLS—A. E. Henderson, Yanceyville.

CO. BOARD OF EDUCATION—R. L. Mitchell, (chm.), Ridgeville; L. A. Gwynn, Locust Hill; C. B. Flintoff, Gatewood.

CO. COMMISSIONERS—T. L. Lea, (chm.), Hamer; J. F. Walters, Blanch; T. D. Worsham, Locust Hill; J. R. Burton, Hightowers; W. W. Miles, Milesville.

CO. BOARD OF ELECTIONS—A. Y. Kerr, (chm.) Yanceyville; A. R. Blackwell, Quick; J. L. Warren, Hightowers.

Justices of the Peace.

ANDERSON'S TOWNSHIP—J. R. Burton, Hightowers; J. E. Herndon, S. Y. Florance, L. B. Fitch, Anderson; A. B. Walker, Stoney Creek; T. A. Boswell, Fitch.

DAN RIVER—T. S. Harrison, J. B. Walters, R. H. Moore, Blanch.

HIGHTOWERS—J. R. Smith, R. L. Mitchell, W. W. Murre, Ridgeville.

STONEY CREEK—W. M. Leath, P. M. Somers, Stoney Creek; George P. McKinny, W. J. Stadler, Cherry Grove.

YANCEYVILLE—B. S. Graves, George T. Manly, J. C. Pinnix, M. J. Oliver, T. P. Womack, Yanceyville.

LEASBURG—S. P. Newman, Leasburg; George W. Oliver, Topnot.

MILTON—W. T. Bryant, Estelle; John B. Yarbrough, Semora.

PELHAM—J. F. M. Travis, Sylvester A. Pierce, Pelham; J. L. Williams, Ruffin; J. M. Yates, J. M. Hodges, Gatewood.

LOCUST HILL—John A. Cobb, Blackwells; Thomas D. Worsham, J. A. Williamson, Locust Hill; J. W. Fuqua, Allison, I. K. Wright, Quick.

Public School Teachers.

Anderson, G. A., Andersons.
 Siman, N., Yanceyville.
 Stephens, J. A., Hycotee.
 Harrison, J. P., Blanch.
 Page, J. W., Andersons.
 Boswell, Adolphus, Milesville.
 Stokes, J. F., Yanceyville.
 McCauley, Miss Della, Stoney Creek.
 Ired, Miss Esther, Stoney Creek.
 Anderson, Miss Ollie S., Stoney Creek.
 Neal, Mrs. Lillie L., Ashland.
 Glass, Miss Mary, Blackwells.
 Blackwell, Mrs. Lelia, Quick.
 Rainey, Miss Mary, Estelle.
 Page, Miss Maggie A., Yanceyville.
 Dameron, Miss Katie, Hopper.
 Wilson, Miss Fannie, Gatewood.
 Law, Mrs. Lillie F., Blackwells.
 Anderson, Miss Ida, Stoney Creek.
 Fitch, Miss Lydia C., Fitch.
 Malone, Miss Fannie M., Corbett.
 Lea, Miss Addie, Hamer.
 Moore, Miss Rosa, Blanch.
 Hodges, Mrs. Lucy A., Yak, Va.
 White, Miss Anna, Purley.

Graham, Miss Dixie, Leasburg.
 Terrell, Miss Leonie, Prospect Hill.
 Pulliam, Miss Berta, Leasburg.
 Featherston, Miss Lizzie, Leasburg.
 Smith, Miss Lottie R., Hightowers.
 Love, Miss Ad. M., Hycotee.
 Newman, Miss Evie, Leasburg.
 Lea, Miss Julia M., Hamer.
 Yarbrough, Miss M. J., Semora.
 Watkins, Miss Bettie P., Milton.
 Taylor, Miss Martha, Estelle.
 Bray, Miss Helen, Yak, Va.

Ministers not in Towns.

BAPTIST—J. R. Moore, Yanceyville; T. H. Walker, Pelham.

METHODIST—R. F. Taylor, Pelham; G. W. Johnston, Stoney Creek; J. B. Thompson, Leasburg.

PRIMITIVE BAPTIST—F. L. Oakley, Anderson; Y. I. Candler, Fitch.

Schools and Academies.

YANCEYVILLE ACADEMY—J. F. Stokes, Principal, Yanceyville.

PELHAM HIGH SCHOOL—S. B. Dameron, Principal, Pelham.

Dealers in Tobacco.

King Bros., Blackwells.

Dentists.

H. E. Satterfield, Prospect Hill.

Lawyers.

A. E. Henderson, Yanceyville.
 Julius Johnston, Yanceyville.
 G. G. Anderson, Stoney Creek.

Physicians not in Towns.

L. A. Walker, Stoney Creek.
 J. A. Pinnix, Anderson.
 George Gunn, Purley.
 Harvey Robinson, Ridgeville.
 J. A. Thompson, Leasburg.
 C. G. Lea, Hamer.
 J. J. Keese, Pelham.
 J. F. Badgett, Blackwells.
 J. L. Gunn, Ashland.
 S. A. Malloy, Yanceyville.

Merchants not in Towns.

E. G. Covington, Purley.
 G. T. Hubbard, Hamer.
 J. H. Davis & Son, Purley.
 T. D. Slade & Co., Purley.
 D. G. Watkins, Blanch.
 W. A. McFarland, Purley.
 L. H. Walker, Anderson.
 J. H. Hurdle, Anderson.
 A. N. Fitch, Fitch.
 A. H. D. King, Fitch.
 J. R. Baynes, Tony.
 Crawford & Dailey, Tony.
 F. R. Warren, Prospect Hill.
 D. E. Wilkinson, Ridgeville.
 J. C. Corbett, Corbett.
 Mrs. M. A. Pointer, Hightowers.
 W. L. Thomas, Leasburg.
 H. T. Connally, Leasburg.
 W. J. Pulliam, Leasburg.
 W. L. Thomas, Leasburg.
 J. T. Bradsher, Leasburg.
 T. L. Oliver, Topnot.

R. A. King & Bro., Blackwells.
 E. B. Blackwell, Quick.
 S. W. Siddle, Locust Hill.
 T. T. Adams & Co., Semora.
 J. W. & R. H. Moore, Estelle.
 L. S. Matlock, Estelle.
 J. B. Hudgins, Osmond.
 W. J. Gatewood & Bro., Gatewood.
 Carter Bros., Gatewood.
 J. O. Fitzgerald, Pelham.
 W. A. Minor, Cherry Grove.
 W. W. Miles, Milesville.
 Boswell & Walker, Stoney Creek.
 T. J. Florance, Yanceyville.
 W. N. Harrelson, Yanceyville.
 L. M. Neal, Yanceyville.
 H. W. Perry, Yanceyville, (Drugs.).
 A. J. Hooper, Yanceyville, (Groceries).
 G. W. T. Martin, Fitch.

Shippers of Produce.

T. T. Adams, Semora.
 Crawford & Dailey, Tony.
 D. E. Wilkinson, Semora.
 J. R. Baynes, Anderson.
 L. H. Walker, Anderson.
 Boswell & Walker, Honey Creek.
 Mrs. M. A. Painter, Hightowers.
 F. R. Warren, Prospect Hill.
 W. W. Miles, Milesville.
 T. H. Massey, Honey Creek.
 W. W. Siddle, Locust Hill.
 G. T. Hubbard, Hamer.
 G. W. T. Martin, Fitch.
 G. W. T. Martin, Fitch.
 A. H. D. King, Fitch.

Saloons.

E. B. Blackwell, Quick.

MILTON.

Incorporated in 1793.
 Population, 490; white, 276; colored, 214.
 No. white pots, 53.
 No. colored pots, 47.
 Value real estate, \$59,361.
 Value personal property, \$27,511.
 TAX RATE—5c. on \$10, and 20c. poll.

Town Officers.

Election is held first Monday in May;
 term of offices, 1 year.

MAYOR—L. H. Hunt.
 TREASURER—T. A. Donoho.
 TAX COLLECTOR—T. A. Donoho.
 POLICEMAN—G. A. Griffith.
 BOARD OF ALDERMEN—R. L. Walker,
 E. D. Winstead, R. S. Wooding, E. T.
 Jeffreys, J. A. Hurdle.

POSTMASTER—N. J. Palmer.
 R. R. AGENT—S. S. Lankford.
 EXPRESS AGENT—S. S. Lankford, South-
 ern Express Co.

Cemeteries and Supts.

MILTON CEMETERY.

Hotels and Boarding Houses.

Milton Hotel—Dave Elliott, Prop.

Ministers and Churches.

METHODIST—N. C. Yearby, Pastor.
 PRESBYTERIAN—Joseph Evans, Pastor.
 BAPTIST—R. J. Bateman, Pastor.

Auctioneers.

S. L. Stephens.
 T. A. Doncho.
 L. H. Hunt.

Banks and Bankers.

MERCHANTS AND PLANTERS BANK—
 J. A. Hurdle, Pres.; R. L. Walker, Cashier.
 Capital, \$7,000; Surplus and Profits, \$2,300.

Butchers and Dealers in Cattle.

Miller Owens, (col.)

Barber Shops.

Willis Gamble. (col.)

Blacksmith Shops.

Kitch McAden, (col.)

Boot and Shoe Shops.

Daniel Phelps, (col.)

Cabinet-Makers.

Farley & Ferguson.

Contractors and Builders.

W. T. Farley.

Dealers in Tobacco.

J. W. Lewis & Son.
 E. Hunt.
 L. H. Hunt.
 J. A. Hurdle.
 W. B. Lewis.
 American Tobacco Co.—(Milton Branch.)

Dentists.

J. A. Hurdle.

Doctors.

H. H. Dodson.
 M. H. McBryde.

Druggists.

R. L. Dixon.
 Lewis Walker & Co.

Dress-Makers.

Mrs. W. T. Farley

Flour, Corn and Feed Mills.

MILTON ROLLER MILLS—W. B. Lewis,
 Manager.

Furniture Manufacturers.

Milton Chair Factory.

Furniture Dealers.

Farley & Ferguson.

General Merchandise.

B. Goodfriend & Bro.
 F. B. Jones.
 Mrs. M. E. Williams.
 Mrs. E. R. Burch.

Insurance Agencies.

D. M. Hines.

Lawyers.

L. M. Warlick.

Millinery and Fancy Goods.

Mrs. W. T. Farley.

Newspapers and Editors.

THE MILTON HERALD—David B. Stainback, Editor.

Print and Oil Dealers.

Lewis Walker & Co.

Produce Dealers.

George F. Bowers.

Retail Grocers.

G. F. Bowers, (col.)

Green Oliver, (col.)

Real Estate Agents.

D. M. Hines.

Sales and Livery Stables.

E. T. Jeffreys.

Saloons.

F. R. Gordon.

Telegraph Offices and M'grs.

WESTERN UNION TEL. CO.—S. S. Lankford, Manager.

CATAWBA COUNTY.**County Seat. Newton.**

Formed in 1842 from Lincoln county. Name derived from the Catawba River, which bounds it on the north.

Area, 449 square miles.

POPULATION: 22,133. White males, 9,319; white females, 9,799. Foreign born, 35. Negro males, 1,439; negro females, 1,546. White males over 21 years, 3,951; negro males over 21 years, 574. White polls, 2,779 negro polls, 330.

Value of real estate, \$1,727,707, loss of \$211,335 from 1900. Value of personal property \$1,357,851, increase of \$29,730 over 1900, including 2,833 horses, 1,859 mules, 22 jacks and jennets, 57 goats, 7,233 cattle, 8,459 hogs, 1,679 sheep.

Property listed in 1900 by white, \$3,237,892; by negroes, \$92,361.

No. Schools: White, 81; Colored, 20.

TAX RATE: County, 23 2/3c. on \$100, and 4c. poll. No. iron bridges, 2.

POST OFFICES: Arnt, Brandy, Blackburn, Carson, CATAWBA, Catfish, Chestnut, Chronicle, CLAREMONT, CONOVER, Cook, Crumsville, Edith, Flemming, Hayseed, HICKRY, Jacobs Fork, Jugtown, Long Island, Loretta, Louis, MAIDEN, Monbo, Mountain Creek, Mulgrove, NEWTON. (c. h.), Oxford Ford, Plateau, Propst, Rockett, Rudisill, Shawnee, Sherrill's Ford, Sparkling Catawba Springs, Startown, Terrell, Whitener, Yoder.

PUBLIC ROADS: P. M. Dellinger, Newton, Supt. Worked by Old State Law. No. miles, 600-700.

RAILROAD, TELEGRAPH AND EXPRESS COMPANIES:

| | |
|---|-------------|
| Carolina & Northwestern, 21.76 miles, assessed value | \$70,525.16 |
| Western North Carolina, 22.94 miles, assessed value | 289,859.15 |
| Pullman Company, 22.94 miles, assessed value | 2,706.37 |
| Western Union Telegraph Company, 127.32 miles, assessed value | 9,835.53 |
| Southern Express Company, 34.89 miles, assessed value | 1,254.83 |

SUPERIOR COURTS: February 3rd, two weeks; May 5th, two weeks, civil cases only; July 7th, two weeks; October 27th, two weeks.

COUNTY OFFICERS.

CLERK OF THE COURT—Lewis H. Phillips, Newton.

SHERIFF—John W. Blackwelder, Newton.

REGISTER OF DEEDS—Preston M. Dellinger, Newton.

TREASURER—John Sherrill, Catawba.

CORONER—George E. Coulter, Newton.

SURVEYOR—J. F. Herman, Newton.

STANDARD-KEEPER—W. H. Marlow, Newton.

CO. ATTORNEY—Walter C. Feimster, Newton.

CO. SUPT. OF HEALTH—George H. West, Newton.

SUPT. CO. HOME—Robert E. Hoke, Catfish.

CO. SUPT. SCHOOLS—A. P. Whisenhunt, Hickory.

CO. BOARD OF EDUCATION—P. A. Hoyle, (chm.), Newton; S. T. Wilfong, Newton; J. A. Sherrill, Sherrill's Ford.

CO. COMMISSIONERS—D. M. Boyd,

(chm.), Maiden J. D. Elliott, Hickory, J. H. C. Huitt, Catfish.

CO. BOARD OF ELECTIONS—J. P. Yount, (chm.), Newton; H. E. McCombs, Hickory; W. A. Day, Sherrill's Ford.

CONSTABLES—Newton Township J. S. Allen, Newton; Catawba, E. L. Rowe, Catawba; Caldwell, S. M. Abernathy, Lorretta; Bandy, N. M. Wyant, Jugtown; Hickory, C. L. Hawn, Hickory.

Justices of the Peace.

NEWTON TOWNSHIP—A. J. Fleming, J. M. Brown, Newton; George W. Drum, Maiden; P. F. Smith, Conover.

JACOB FORKS—George M. Yoder, Yoders; George L. Reinhardt, Plateau.

BANDA'S—D. M. Britton, Cooks; John Johnson, Jugtown; D. C. Hoyle, Me Hilderbrand, Chestnut.

HICKORY—A. A. Yoder, J. P. Seitz, L. C. Huffman, J. L. Yoder, J. Leonard, Hickory.

CLINES—J. H. Moser, Claremont, P. K. Little, Catfish; Q. M. Smith, Oxford Ford.

MT. CREEK—J. D. Fisher, Sherrill's Ford; D. P. Smith, Mt. Creek; J. T. Cochance, Fleming; S. Wilkinson, Bandy.

CATAWBA—L. Pink Wilson, Brandy; S. G. Brown, Monbo; J. M. Brown, Jr., B. M. Morrow, Claremont.

CALDWELL—W. A. Lee, Bandy; L. J. Caldwell, George W. Caldwell, H. H. Caldwell, Lorretta.

Ministers not in Towns.

LUTHERAN—J. A. Yount, Conover; Jacob White, Bandy; Paul Bischoff, G. A. Luehe, G. W. Wise, J. S. Coiner, Conover.

Physicians not in Towns.

F. T. Foard, Jugtown.
T. W. Long, Catawba.
Fred Long, Catawba.
W. E. Wilson, Sherrill's Ford.
Me. Yount, Conover.
Frank Herman, Conover.
Marion Moser, Conover.
Green Yount, Conover.
O. A. Holler, Conover.
F. B. Blominger, Conover.
J. A. Sherrill, Mt. Creek.

Cotton Gins.

M. A. Sherrill, Sherrill's Ford.
W. J. Holsclaw, Sherrill's Ford.
E. L. Sherrill, Sherrill's Ford.
Robert Gabriel, Terrell.
C. M. Beatty, Mt. Creek.
L. Rudisill, Drumville.
Houck & Rhyne, Newton.
Timothy Cline, Hickory.
McLelland & Bumgarner, Newton.
Q. A. Smith, Oxford Ford.
J. W. Setzer, Clarendon.
Yount & Moser, Moser.
Sigmon Bros.
Cooks Manufacturing Co., Cook.
Catfish Milling Co., Catfish.
Shuford & Son, Louise.
Rosenond Bros., Rock tts.
Yount & Sherrill, Catfish.

Cotton Mills.

LONG ISLAND COTTON MILL—Long Island.

MONBO COTTON MILL—Monbo.

Dentists.

J. J. Hicks, Cook

Merchants not in Towns.

J. U. Long & Co., Catawba.
J. H. Pitts, Catawba.
Cline & Co., Catfish and Catawba.
Catfish Milling Co., Catfish.
Q. M. Smith, Oxford Ford.
Elliott & Anderson, Catawba Springs.
D. A. Abernathy, Hickory.
D. P. Shuford, Propst.
Hoyle & Leonard, Propst.
Ford, Whisman & Co., Jugtown.
R. P. Beaver, Jugtown.
Cook Manufacturing Co., Cook's.
D. W. Britton, Haysed.
D. M. Britton, Cook.
W. P. Wortman, Plateau.
P. G. Weaver, Plateau.
J. J. Kistler, Plateau.
Rudisill & Anthony, Rudisill.
D. H. Shuford, Louisa.
D. H. Whitener, Whitener.
Hoyle & Co., Jacob's Fork.
F. A. Yoder, Yoder.
J. W. Setzer, Claremont.
J. W. White, Claremont.
Sigmon Bros., Claremont.
Isenhour & Cline, Conover.
Isenhour & Son, Conover.
J. A. Yount, Conover.
Ed. Hermon, Conover.
Gus Brady, Conover.

Nurserymen.

Shuford & Thornburg, Newton.
W. L. Kilham, Newton.

Roller Mills.

Terrell Mill Co., Terrell.
Catfish Milling Co., Catfish.
Sherrill Roller Mill's, Sherrill's Ford.
Drum Roller Mills, Drumville.

HICKORY.

Incorporated in 1870.
Population, 7,837; white; 698 colored.
Value real estate, \$454,723.
Value personal property, \$487,032.
No. white polls, 322.
No. colored polls, 97.
TAX RATE—4cc. on \$100.

Town Officers.

Election is held first Tuesday in May every 2 years; term of office, 2 years.

MAYOR—M. H. Yount.
CLERK—A. A. Yoder.
TREASURER—A. A. Yoder.
TAX COLLECTOR—J. E. Cline.
ATTORNEY—W. A. Selt.
CHIEF OF POLICE—J. W. Nichols.

POLICEMAN—Robert Benfield.
 BOARD OF ALDERMEN—F. B. Ingold,
 J. S. Propst, R. K. Harris, S. L. Whitener,
 B. F. Campbell, G. N. Hutton.
 POSTMASTER—J. W. Shuford.
 R. R. AGENT—T. J. Greene.
 EXPRESS AGENT—W. C. Shell & Co.

Cemeteries and Supts.

J. S. Propst, Ch.

Ministers and Churches.

HOLY TRINITY—(Lutheran)—J. C. Moser, Pastor.

ST. ANDREWS—(Lutheran)—R. L. Fritz, Pastor.

ST. PAUL ACADEMY—(Lutheran)—L. M. Hunt, Pastor.

BAPTIST—W. R. Gwaltney, Pastor.

PRESBYTERIAN—W. T. Matthews, Pastor.

METHODIST—T. A. Boon, Pastor.

METHODIST—R. S. Howe, Pastor.

LUTHERAN MINISTERS—E. J. Sox, W. P. Cline, W. H. Little, A. L. Crouse, J. E. Barb, D. J. Sullemvre.

Colleges.

CLAREMONT COLLEGE FACULTY.

M. W. HATTON, A. M. Litt. M., President. English, Anglo Saxon and German Languages.

EDWINA CHADWICK, A. M., French and Latin.

FLORENCE KIDD, L. B., A. B., Mathematics.

ADONIRAM JUDSON BOLIN, A. B., Science.

MRS. M. W. HATTON, A. M., Mathematics and Astronomy.

ETTA REBECCA NELSON, Piano.

HILA PERKINS, L. B., M., Acc'ts., History and English.

BESSIE TIPTON WARREN, B. E., Elocution and Oratory.

MARTHA HENKLE, A. M., Art.

MINNIE LEE HOOD, Book-keeping, Short-hand.

JOHN H. NORMAN, Mus. Doc., Director of Music.

A. MABLE EARNEST, Voice Culture.

JOSIE SIGMON, Mandolin.

LOVIE SIGMON, L. B., Guitar.

A. J. BOLIN, Cornet.

ETTA NELSON, Violin.

LENOIR COLLEGE—R. L. Fritz, Pres.

Schools and Academies.

MRS. BAIRD'S SCHOOL.

Hotels and Boarding Houses.

Hickory Inn.

Charter House.

Sparkling Catawba Springs Hotel.

Mrs. John Robbinson.

Mrs. Laura Lowe.

Agricultural Implements.

Shuford Hardware Co.

W. B. Yoder.

Abernethy & Whitener.

F. B. Ingold.

Barber Shops.

John Heitz.

Banks and Bankers.

FIRST NATIONAL BANK OF HICKORY—A. A. Shuford, President; K. C. Menzies, Cashier. Capital, \$50,000; Surplus and Profits, \$12,557.

Blacksmith Shops.

T. A. Witherspoon.

J. F. Propst.

P. C. Coons.

J. M. Sigmon.

H. S. Stroud.

W. H. Ellis.

James Drury.

Boots and Shoes.

A. C. Link.

Boot and Shoe Shops.

W. M. Keever.

H. F. Keever.

Bottling Works.

MANUFACTURER CARBONATED NON-ALCOHOLIC CIDERS, ALES AND SODA WATERS—W. L. Boatwright, Prop.

Bicycle Dealers.

J. A. Martin

Brick M'f'rs and Dealers.

W. J. Fox.

J. A. Pasoy.

Ellis Chine.

Butchers and Dealers in Cattle.

Bost and Newton.

Abernethy & Whitener.

J. G. Marshall

McComb Bros.

W. C. Shell & Co.

J. A. Lentz.

E. Hammond.

A. S. Abernethy.

P. Campbell.

Building & Loan Associations.

FIRST BUILDING AND LOAN ASSOCIATION OF HICKORY—G. H. Geitner, President; A. A. Yoder, Secretary and Treasurer.

Cabinet-Makers.

Jim Horn.

J. S. Propst.

Contractors and Builders.

J. D. Elliott.

Q. E. Lerman

Horace Abee.

D. E. Moore & Son.

Clothing, Hats and Men's Furnishings.

Martin & Clark.

Coal and Wood.

McComb Bros

Cotton Buyers and Brokers.

A. A. Shuford.

E. L. Shuford.

Cotton Mills.

E. L. SHUFORD M'FG CO.—E. W. Holbrook, Pres.; E. L. Shuford, Sec. and Treas.; G. F. Ivey, Supt.

Dealers in Ice.

McComb Bro.
Bost & Newton.

Dentists.

W. B. Ramsey.
W. A. Marler.

Dress-Makers.

Mrs. J. D. Pope.
Miss Candace Henkle.
Miss A la Haon.
Mrs. J. S. Side.
Mrs. B. F. Campbell.

Doctors.

R. B. Baker.
B. F. Whiteside.
W. L. Abernethy.
H. L. Abernethy.
J. T. Johnson.
H. C. Menzies.
J. H. Shuford.

Druggists.

C. M. Shuford
E. B. Menzies

Dry Goods and Notions.

McCoy Moretz.
J. F. Allen.
J. A. Bowles.

Electric Companies & Officers.

Hickory Electric Co.

Florists.

A. McIntosh.

Foundries and Iron Works.

Haworth & Puckett.

Fruit Dealers.

S. L. Whitener.

Furniture Dealers.

J. E. Hathcock & Son.
Huffman & Johnson.

General Merchandise.

S. E. Killian.
Setzer & Russell.
Huffman & Johnson.
T. E. Fields.
Setzer & Son.
R. W. Stevenson.
George W. Hall Co.

Grist Mills.

Hickory Milling Co.
Phoenix Roller Mills.
Moore Milling Co.
Sigma Roller Mills.
Hop Creek Mills.

Harness M'rs and Dealers.

Hickory Colla. Co.
J. A. Martin.

Insurance Agencies.

W. H. Hall.
R. D. Latta.
George E. Hathcock.
C. M. Sherrill.
A. Hay.
F. A. Chnard.
J. H. Aiken.

Job Printing Offices.

The Democrat Job Office.
The Mercury Job Office.
Press Job Office.

Lawyers.

E. B. Cline.
W. A. Self.
T. M. Hufham.
A. A. Whitener.
R. J. Mouser.

Laundries.

Hickory Steam Laundry Co

Lumber M'rs and Dealers.

Hutton & Bourbonnais.
Phoenix Manufacturing Co.
A. T. Sigmon.

Machinery Dealers.

W. B. Yoder.

Machine Shops.

Haworth & Puckett.

Marble Works.

Bolch & Bolch.
R. K. Harris & Son.

Millinery and Fancy Goods

Mrs. A. P. Whitener.
Miss Mary Kesborough.

Mineral Water Bottlers.

Sparkling Catawba Springs.

Music Teachers.

G. N. Norman.
Miss Katherine Seagle.
Miss Tena McIntosh.
Mrs. Elwina Chadwick.

Musical Instruments.

C. P. Morrison.
N. S. Suttlemyre.
J. P. Little.

Newspapers and Editors.

THE DEMOCRAT—W. E. Holbrook, Editor.
MERCURY—J. F. Click, Editor.
PRESS—J. E. Miller, Editor.
NEWTON ENTERPRISE—F. M. Williams, Editor.

Oil Dealers.

O. M. Royster.

Painters.

H. H. Abee.
Dolph Whitener.
J. A. Abee.
Henry Ditz.

Paint and Oil Dealers.

Shuford Hardware Co.
Shuford Drug Co.
P. B. Ingold.

Produce Dealers.

A. C. Link.
T. E. Field.
Setzer Bros.

Photographers.

Hardin Studio.
A. McIntosh.

Real Estate Agents.

Killian & Holbrook.

Retail Grocers.

S. L. Whitener.
McCumb Bros.
Bost & Newton.
Abernethy & Whitener.
W. C. Shell & Co.
C. L. Hawn & Son.

Sales and Livery Stables.

Abernethy & Whitener.
W. B. Youel.
A. S. Abernethy.

Sash and Blind Factories.

Hickory Manufacturing Co.
Novelty Manufacturing Co.

Shingle Dealers.

O. M. Royster.
T. E. Field.
C. W. Fox.

Stoves and Tinware.

N. C. Browder.
King & Co.
J. A. Seaboch.

Shippers of Produce.

George W. Hall Co.
T. E. Field.
S. E. Killian.
A. C. Link.
J. S. Setzer & Son.
Setzer & Sherrill.

Tanners.

C. H. Geitner.

Telegraph Offices and M'grs.

WESTERN UNION TEL. CO.—R. J.
Poster, Manager.

Telephone Exchanges & M'grs.

HICKORY ELECTRIC CO.—J. A. Martin,
Manager.

Watches and Jewelry

George E. Bisner.
J. M. Lawrence.

Wholesale Grocers.

Hickory Grocery Co.

Wood-Working Shops.

Piedmont Wagon Co.
Hickory Manufacturing Co.
Hickory Novelty Co.
Hutton & Bourbonnais.

NEWTON.

Population, 1,583.

Election is held first Tuesday in May
every 2 years; term of office, 2 years.

Town Officers.

MAYOR—C. M. McCorkle.
SECRETARY AND TREASURER—A. J.
Seague.

CHIEF OF POLICE—D. P. Yount.

BOARD OF ALDERMEN—J. P. Yount,
J. C. Smith, S. L. Rhyne, J. F. Smyre.
R. R. AGENT—L. F. Long.

Ministers and Churches.

BAPTIST—R. L. Hoke, Pastor.
METHODIST—T. J. Rogers, Pastor.
LUTHERAN—F. K. Roof, Pastor.
GERMAN REFORM—Rev. Mr. Stubblebine,
Pastor.

Hotels and Boarding Houses.

St. Huberts Inn.
Summerow House.
Edwinston's Boarding House.
Mrs. M. A. Rowe.

Agricultural Implements.

Newton Hardware Co.
George Moose.
G. A. Warwick.

Banks and Bankers.

SHUFORD'S NATIONAL—A. A. Shuford,
President, A. H. Stowell, Cashier. Capital,
\$12,000; Surplus, \$600.

Barber Shops.

E. L. Moore.

Blacksmith Shops.

Gilbert Cline.
George Wilson.

Foot and Shoe Shops.

Smith Rozzel.
George W. Holler.
J. S. Pearson.

Butchers and Dealers in Cattle.

J. S. Allen.
G. A. Arndt.
J. M. Mumay.
Lee Reitzel.

Cabinet-Makers.

C. F. Jarrett.

Contractors and Builders.

J. Sid Deal.
R. P. Dakin.
M. H. Travis.
George Setzer.
Miles Signmon.
Dan Hoke.

**Clothing, Hats and Men's
Furnishings.**

Yount & Shrum.

Cotton Mills.

NEWTON COTTON MILLS—J. C. Smith,
Sec. and Treas.; W. E. Bacon, Supt.
CATAWBA COTTON MILLS—John P.
Yount, Pres.; R. B. Knox, Supt.

Doctors.

J. H. Yount.
J. R. Campbell.
George H. West.
W. S. Davidson.

Druggists.

T. R. Abernethy & Co.
R. P. Freeze.

Dress-Makers.

Miss Fannie Rudisill.
Mrs. Campbell.
Mrs. J. L. Yount.
Miss Setzer.

Dry Goods and Notions.

J. A. Garvin & Sons.

Electrical Contractors.

NEWTON ELECTRIC CO.—Ira Woodward,
Manager

Florists.

Mrs. C. F. Jenett.
Mrs. Miller.

Furniture Dealers.

Rowe & Herman.

Grist Mills.

Newton Roller Mills.
Rhyne, Houck & Co.

General Merchandise.

J. R. Gaithe: & Son.
R. M. Warwick.
P. O. Carpenter.
Rhyne & Co.
Newton Cotton Mills Store.
Lee Setzer.

Knitting Mills.

NEWTON Hosiery Mills—D. J. Car-
penter, Proprietor.

Job Printing Offices.

Newton Enterprise Office.
J. H. Plank.

Junk Dealers.

George E. Couiter.

Lawyers.

M. E. Lawrence.
L. L. Witherspoon.
George McCordie.
W. C. Feinster.
W. B. Gaithe.
C. M. McCordie.
A. P. Lynch.

Lumber M'rs and Dealers.

The Home Manufacturing Co.

Millinery and Fancy Goods.

Mrs. Tollinger.
J. A. Jarvis & Son.

Newspapers and Editors.

NEWTON ENTERPRISE—M. F. Williams,
Editor.

Retail Grocers.

J. F. Smyre.
G. A. Arndt.
Lee Reitzel.

Roller Mills.

Newton Roller Mills.
Rhyne Roller Mills.
Smyre Rhyne Roller Mills.
McClelland Roller Mills.

Sales and Livery Stables.

Yount & Corpening.

MAIDEN.

Population, 614.
No. white polls, 175.
No. colored polls, 5.

Town Officers.

MAYOR—William C. Caldwell.
COUNCIL—L. A. Carpenter, W. L.
Heimer, D. R. Finger, J. M. Holschauer,
E. S. Whisenant.
CHIEF OF POLICE—J. T. Hewett.
POSTMASTER—D. M. Carpenter.
R. R. AGENT—A. S. Martin.

Ministers and Churches.

BAPTIST—J. A. Hoyle, Pastor.
METHODIST—W. S. Cherry, Pastor.
REFORMED—Theodore Lessey, Pastor.
LUTHERAN—R. A. Yoder, Pastor.

Hotels and Boarding Houses.

A. S. Mait'n, Prop.

Schools and Academies.

E. & W.—Public.

Cotton Gins.

D. E. Sigmon & Co.
John W. Keezer.

Cotton Mills.

PROVIDENCE COTTON MILLS—D. M.
Carpenter, Pr. s. and Supt.
MAIDEN COTTON MILLS—L. A. Carpen-
ter, Supt.
UNION COTTON MILLS—D. M. Carpen-
ter, Pres.; John M. Williams, Sec.

Doctors.

P. J. Klultz.
J. C. Whitesides.

Druggists.

W. L. Bolich.

Furniture Manufacturers.

L. S. Caldwell.

General Merchandise.

Boyd Bros.
Rabb, Carpenter & Co.
J. M. Holschauer.
R. A. Rudisill.
R. L. Whitener.

Roller Mills.

MAIDEN ROLLER MILL CO.—Yates Kil-
lian, Supt.

Machinery Dealers.

D. M. Boyd
D. F. Propst.

PLATEAU.

Population, 99.
POSTMISTRESS—Mrs. Mary Killian.

Schools and Academies.

PUBLIC SCHOOLS—Miss Minnie Bass,
Principal.
SCHOOL COMMITTEE—J. M. Clappitt,
T. B. Shuford.

Ministers and Churches.

METHODIST—Albert Sherrill, Pastor.

General Merchandise.P. G. Havner.
J. J. Kistler.**Retail Grocers.**

W. P. Workman.

Roller Mills.

Plateau Roller Mills.

CLAREMONT.Population, 160.
TAX RATE—33 1-3 per cent.**Town Officers.**MAYOR—J. H. Moser.
CLERK—J. P. Carpenter.
TREASURER—J. P. Carpenter.
ATTORNEY—W. C. Feimster.
CHIEF OF POLICE—J. P. Carpenter.
BOARD OF ALDERMEN—M. S. Sigmon,
N. C. Sigmon, G. E. Bollinger.
POSTMASTER—P. A. Sigmon.
R. R. AGENT—O. L. Coulter.
EXPRESS AGENT—O. L. Coulter.**General Merchandise.**J. W. Setzer.
J. T. Sigmon.
W. H. Morrow.
W. A. Hoke & Co.**Retail Grocers.**W. F. White.
W. A. Hoke & Co.**Roller Mills.**

Setzer Roller Mills.

CONOVER.Population, 413.
TAX RATE—20 per cent.**Town Officers.**MAYOR—Jonas Hunsucker.
CLERK—G. A. Romoser.
TREASURER—J. K. Smith.
ATTORNEY—S. H. Jordan.
CHIEF OF POLICE—D. P. Cline.
BOARD OF ALDERMEN—R. S. Simmons,
G. A. Romoser, J. K. Smith, E. E. Kard,
J. P. Yount.
CITY PUBLIC SCHOOLS—James Bolick,
Superintendent.
CITY SCHOOL COMMITTEE—J. P.
Yount, E. E. Kard, A. D. Herman.
POSTMASTER—C. R. Brady.
R. R. AGENT—J. F. Hunsucker.
EXPRESS AGENT—J. F. Hunsucker.**Ministers and Churches.**LUTHERAN—Paul Bischoff, Pastor.
REFORM—H. E. Sechler, Pastor.**Colleges.**FACULTY OF CONCORDIA COLLEGE.
REV. G. A. Romoser, Religion, Mental
and Moral Sciences, Greek.
REV. C. A. WEISS, Mathematics, He-
brew.
REV. GEORGE LUECKE, Latin, History,
German.
REV. J. S. Koiner, Greek, English.**Hotels and Boarding Houses.**

J. L. Yount.

Doctors.F. L. Herman.
D. M. Moser.
D. M. D. & E. M. Yount.
S. H. Jordan.**Lawyers.****General Merchandise.**Isenhower & Cline.
P. E. Isenhower & Son.
J. A. Yount.**Retail Grocers.**E. A. Herman.
J. G. A. Brady.**CHATHAM COUNTY.****County Seat. Pittsboro.**

Formed in 1770. Name derived from William Pitt, Earl of Chatham, the famous English statesman.

Area, 800 square miles.

POPULATION: 23,912. White males, 7,763; white females, 7,810. Foreign born, 28. Negro males, 4,098; negro females, 4,241. White males over 21 years, 3,625; negro males over 21 years, 1,551. White polls, 2,406; negro polls, 955.

Value of real estate, \$1,976,920, loss of \$39,541 from 1900. Value personal property, \$1,139,069, increase of \$154,302 over 1900, including 2,596 horses, 2,916 mules, 45 jacks and jennets, 501 goats, 11,312 cattle, 20,675 hogs, 11,510 sheep.

Property listed in 1901 by whites, \$2,975,655; by negroes, \$140,334.

No. Schools: White, 90; Colored, 45.

TAX RATE: County, 23 2-3c. on \$100, and 38c. on poll; roads, 8c. Interest on debt, \$120. Bonded debt, \$2,000. Floating debt, about \$5,000. No. iron bridges, 2.

POST OFFICES: Ascend, Bear Creek, Beumont, Bellevoir, Boaz, Broad Creek, Bryant, BYNUM, Causey, Colon, Corinth, CUMNOCK, Elm Grove, Elmville, Evans, Fall Creek, Glenaloon, Goff, GOLDSTON, Good, Gravelspring, Grove, GULF, Hackney, Hadley, Harpers X Roads, Haywood, Jordan, Kilgo, Kimbolton, Lambsvill, Leewood, Lindhurst, Lockville, Lutterloh, Merry Oaks, Millwood, MONCURE, Mount Vernon Springs, Mudlick, ORE HILL, Osgood, Paschal, Patmos, Pedlars Hill, Peoples, PITTSBORO. (c. h.), Pluck, PROVIDENCE, Rainlow, Rialto, Riggsbee, Rives Chapel, Roscoe, Rosewood, Saint Lawrence, SILER CITY, Silk Hope, Simmon Grove, Stork, Tillman, Truth, Tyson Mills, Waldo, Williams Mills.

PUBLIC ROADS: Annie Chapin, Pittsboro, Supt. Worked by Old State Law. No. miles, 600.

RAILROAD, TELEGRAPH AND EXPRESS COMPANIES:

| | |
|--|--------------|
| Raleigh & Augusta Air Line, 15.95 miles, assessed value | \$243,340.35 |
| Atlantic & Yadkin, 28.53 miles, assessed value | 255,908.91 |
| Pittsboro, 11.20 miles, assessed value | 23,810.00 |
| Durham & Charlotte, 5.27 miles, assessed value | 11,255.22 |
| Egypt, 8.00 miles, assessed value | 23,775.00 |
| Pullman Company, 15.95 miles, assessed value .. | 1,817.72 |
| Western Union Telegraph Company, 86.65 miles, assessed value | 6,709.21 |
| Pittsboro Telegraph Line, ——— miles, assessed value | 250.00 |
| Southern Express Company, 62.10 miles, assessed value | 2,239.22 |

SUPERIOR COURTS: February 3rd; May 5th; August 4th, civil cases only; November 10th.

COUNTY OFFICERS.

CLERK OF THE COURT—R. H. Dixon, Pittsboro.

SHERIFF—J. J. Johnson, Pittsboro.

REGISTER OF DEEDS—W. E. Brooks, Pittsboro.

TREASURER—J. J. Johnson, Pittsboro.

CONORNER—A. I. H. Lutterloh, Hadley.

SURVEYOR—W. M. Harper, Harper's X Roads.

STANDARD-KEEPER—J. E. Morgan, Pittsboro.

CO. ATTORNEY—J. A. Giles, Pittsboro.

CO. SUPT. OF HEALTH—H. T. Chapin, Pittsboro.

SUPT. OF CO. HOME—W. A. Wicker, Pittsboro.

PUBLIC ADMINISTRATOR—L. F. Baldwin, Grove.

CO. SUPT. SCHOOLS—J. L. Griffin, Siler City.

CO. BOARD OF EDUCATION—J. M. Griffin, (chm.), Pittsboro; Ostia Perry, Pluck;

J. M. Edwards, Bear Creek.

CO. COMMISSIONERS—C. E. Kanoey, (chm.), Goldston; J. W. Taylor, Lockville;

J. H. Jones, Hadley.

CO. BOARD OF ELECTIONS—F. C. Poe, (chm.), Pittsboro; Numa Perry, Pluck; T. W. Seagroves, Cummoek.

CONSTABLES—Allbright's Township, Z. V. Terry, Waldo; Centre, C. F. Thomas, Pittsboro; Baldwin's, R. R. Hamlet, Belle

Voire; Oakland, R. B. Farrar, Elmsville; Rock Rest, W. F. Crutchfield, Hadley; Cape

Fear, Buck Cross, Goff; New Hope, Robert Bryant, Grove; Hadley's, Henry Petty,

Hadley; Williams, P. F. Carter, Rialto; Gulf, T. W. Moses, Goldston; Hickory Mt.,

J. F. Cook, Beumont.

Justices of the Peace.

WILLIAMS TOWNSHIP—W. P. Horton, H. Mulholland, S. B. Ferrall, Rialto; J. M. Riggsbee, A. E. Cole, Riggsbee.

GULF—D. W. Tally, J. M. Edwards, Goldston; S. G. Norwood, N. F. Barber, Gulf; O. H. Dorsett, Carbonot.

ROCK REST—C. N. Justice, Lutterloh; Schurn Durham, Roscoe; E. L. Perry, Hadley.

HADLEY—Joseph L. Self, B. D. Woody, Hadley; W. A. Glenn, Manly Lindley, Mandala; S. P. Teague, Sik Hope; Thomas S. Perry, Pluck.

HICKORY MOUNT—John S. Clark, Beumont; Wm. P. Dark, Rives Chapel; T. E. Carroll, J. E. Burke, Evans; P. G. Brooks, Lindhurst; V. M. Dorsett, Silk Hope.

MATTHEW—George W. Womble, Ore Hill; O. A. Hanner, D. G. Fox, Siler City.

NEW HOPE—N. J. Wilson, Elm Grove; J. T. Cozart, Patmos; J. C. Luther, Godsey.

OAKLAND—T. A. Yarboro, Colon; A. W. Wicker, Cummoek; Z. V. McPherson, Elmsville; W. H. Wicker, Stork.

CAPE PEAR—A. N. Yarboro, Glenaloon; J. R. Churehill, J. W. Utley, Goff.

ALBRIGHT—W. C. Teague, Liberty; M. F. Overman, Cane Creek; J. W. Pearce, Staley.

BALDWIN'S—A. R. Norwood, Kilgo; J. N. Atwater, Bynum; J. G. Hamlet, Belle Voire.

BEAR CREEK—T. B. Bray, Fall Creek; A. G. Gray, Brush Creek; D. Y. White, Mt. Vernon Springs; B. A. Phillips, Harper's

X Roads.

CENTRE—J. E. Morgan, G. W. Moore,
J. W. Griffin, Pittsboro.

Public School Teachers.

Johnson, Miss Addie, Lockville.
Womble, Miss Alice, Moncure.
Upchurch, Miss Addie, Elm Grove.
Griffin, Miss Mary, Pittsboro.
Snipes, Miss Mary, Kigo.
Holliday, Miss Hilda, Sutphen.
Caviness, Miss Hattie, Veina.
Marcom, Miss Sallie, Truth.
Tally, Miss Mary, Harper's X Roads.
Wickr, Miss Ida, Bryant.
Clegg, Miss Cornie, Pittsboro.
Dark, Miss O. A., Ore Hill.
Myrack, Miss Nettie, Ore Hill.
Hatch, Miss Josie, Pittsboro.
Moses, Miss Sallie, Goldston.
Horton, Miss Jennie, Elm Grove.
Bynum, Miss Mary, Beaumont.
Wilson, Mrs. Lela, Godsey.
Dowd, O. W., Carbondon.
Poe, W. D., Moncure.
Holleman, A. T., Ascend.
Ferrall, W. O., Pittsboro.
Norwood, D. M., Kigo.
Womble, J. F., Bryant.
Nye, F. C., Merry Oaks.
McMane, O. W., Harper's X Roads.
Harris, T. H., Bynum.
Phillips, J. L., Harper's X Roads.
Homer, K. C., Harper's X Roads.
Norwood, E. P., Kigo.
Siler, H. H., Siler City.
Rives, George E., Goldston.
Brewer, Rufus, Lecwood.
Gilbert, J. B., Providence.
Shaw, J. A., Pluck.
Siler, T. W., Siler City.
Walters, A. M., St. Lawrence.
Norwood, J. R., Kigo.
Brooks, G. H., Beaumont.
Luther, J. C., Godsey.
Lives, Henry, Beaumont.
Teagun, W. C., Simmon Grove.
Brown, W. H., Goff.

Schools and Academies.

J. R. Rives, Goldston.
F. C. Nye, Merry Oaks.
R. B. Limbery, Fair View.
J. M. Underwood, Mt. Vernon Springs.

Ministers not in Towns.

METHODIST—J. T. Draper, Bynum; J. C. Humble, Goldston.
PRESBYTERIAN—W. F. Thorn, Gulf.
BAPTIST—L. R. Dixon, Goldston; K. C. Homer, Harper's X Roads; O. T. Edwards, Mt. Vernon Springs; Stephen Gilmore, Goldston.

Physicians not in Towns.

I. A. H. Lutterloh, Hadley.
J. C. Kirkman, Mt. Vernon Springs.
R. M. Robertson, Cummock.
O. B. Strowd, Ore Hill.
P. D. Lassiter, Lockville.
R. W. Palmer, Gulf.
T. B. Tysor, Stork.
W. J. Strickland, Moncure.

C. N. Robertson, Ascend.
T. A. Kirkman, Lindhurst.
Ingh F. Wilson, Williams Mill.
R. M. Fields, Goldston.
W. M. Burrus, Goldston.
A. W. Mann, Bynum.
D. M. Street, Fair Creek.

Merchants not in Towns.

Bynum & Paschal, Goldston.
Bynum & Haughton, Bynum.
J. E. Burke, Kimbolton.
J. B. Burke, Evans.
J. H. Buchanan, Corinth.
T. H. Buchanan, Corinth.
Boling & Mims, Good.
J. R. Boling, Elm Grove.
N. J. Barker, Roscoe.
N. J. Barker, New Hill.
T. S. Booth & Co., Merry Oaks.
John Barringer, Lockville.
G. R. Braxton, Cane Creek.
W. H. Brady, Coles Store.
W. H. Brewer, Fair Creek.
J. H. Cotten, Truth.
T. B. Cole, Riggsbee.
I. P. Coggins, Bear Creek.
Coggins, Fitts & Co., Bear Creek.
J. A. Creswell, Ore Hill.
Mrs. Emma Cheek, Ore Hill.
J. F. Council, Williams Mills.
L. P. Council, Elm Grove.
Davis & Dunlap, Causey.
J. D. Dorset, Sisk Hope.
Sampson Edwards, Mud Lick.
J. D. Frazier, Gulf.
Wilson & Robertson, Patmos.
W. A. Foushee, Hackney.
W. L. Goldston, Bear Creek.
T. N. Gunter, Good.
Holleman Bros., Ascend.
W. T. Parrish, Beaumont.
O. E. Hatley, Grove.
H. Henderson, Hadley.
W. P. Horton, Rialto.
G. G. Herndon, Riggsbee.
H. G. Harris, Kimbolton.
J. A. Jones, Elm Grove.
J. R. Jones, Carbondon.
Joshua Johnson, Hadley.
S. C. Johnson, Goldston.
Lambeth Bros., Lockville.
C. E. Lassiter, Moncure.
J. M. McIntyre, Gulf.
John W. McIntyre, Gulf.
J. A. Marks, Good.
M. F. Morris, Bear Creek.
E. C. Matthews, Patmos.
Mills & Price, Lutterloh.
C. T. Norwood, Kigo.

Cotton Mills.

J. M. ODELL MFG CO.—Bynum—C. P. Emery, Supt. Manufacturers of Cotton Yarns.

Cotton Gins.

E. L. Haughton, Pittsboro.
Bynum & Haughton, Bynum.
J. D. Womble, Pittsboro.
T. E. Carroll, Hadley.
John Barringer, Lockville.
J. C. Davis, Merry Oaks.

Thomas Sturdivant, Patmos.
DeWitt Perry, Kimbolton.
George W. Perry, Silk Hope.
H. P. Smith, Hadley.
Lambeth Bros., Lockville.
Mrs. John Lawrence, Goff.
J. B. Riggsbee, Riggsbee.
Rod. Clark, Peoples.
Eddins Bros., Tysors Mills.
John H. Tysor, Tysors Mills.
Wm. Bradford, Evans.
R. T. Mann, Roscoe.
T. M. Pynums, Goldston.
J. M. McIver, Gulf.
Wm. Cross, Goff.
E. M. Farrington, Riggsbee.

Merchants not in Towns.

Odell Manufacturing Co., Bynum.
Phillips & Norwood, Bear Creek.
N. F. Phillips & Son, Harper's X Roads.
G. W. Perry, Silk Hope.
R. W. Palmer, Gulf.
W. S. Russell, Gulf.
L. E. Rollins, Merry Oaks.
George W. Rives, Beaumont.
T. W. Riddle, Cumnock.
J. C. Rogers, Cumnock.
J. B. Shaw, Pluck.
P. N. R. Saunders, Providence.
O. B. Strowd, Ore Hill.
C. G. Sharpe, Goldston.
D. H. Stanley, Siler City.
D. R. Smith & Co., Harper's X Roads.
S. G. N. Smith, Pedlars Hill.
R. D. Tally & Son, Bear Creek.
J. M. Teague, Mud Lick.
J. L. Tysor, Tysor's Mills.
J. H. Tysor, Tysor's Mills.
Wesley Thomas, Carbondon.
J. C. Thomas, Cumnock.
James Teague, Mud Lick.
T. B. Williams, Riggsbee.
J. H. Whittington, Elm Grove.
J. J. White, Ore Hill.
T. E. Williams, Lambsville.
Womble & Bros., Moncure.
J. J. Womble, Lockville.
J. N. Womble, Grove.
Womble & Co., Goldston.
C. W. Williams, Riggsbee.
N. G. Yarboro, Osgood.

Saw Mills.

J. C. Davis, Merry Oaks.
C. T. Pearson, Riggsbee.
E. M. Fearington, Riggsbee.
C. E. Kanoy, Goldston.
G. W. Perry, Silk Hope.
Burns & Seagroves, Cumnock.
J. D. Womble, Pittsboro.

Saloons.

No saloons in county.

PITTSBORO.

Incorporated in 1785.
Population, 427; white, 275; colored, 152.
Value real estate, \$85,781.26.
Value personal property, \$91,565.32.
No. white polls, 65.
No. colored polls, 30.
TAX RATE—10c. on \$100; 30c. on poll.

Election is held first Tuesday in May; term of office, 2 years.

Town Officers.

MAYOR—A. M. Moore.
CLERK—C. B. Griffin.
TREASURER—C. B. Griffin.
TAX COLLECTOR—Waddy McClenahan.
SUIT OF HEALTH—H. T. Chapin.
STANDARD-KEEPER—J. E. Morgan.
CHIEF OF POLICE—Waddy McClenahan.
BOARD OF ALDERMEN—C. W. Hanks,
J. P. Alston, R. W. Bland, J. C. Lanus, C.
B. Griffin.
CITY SCHOOL COMMITTEE—W. L.
London, A. J. Bynum, H. A. London, M.
T. Williams, J. M. Griffin, R. W. Bland,
B. Nooe, J. J. Jackson.
POSTMISTRESS—Mrs. H. T. Chapin.
R. R. AGENT—B. M. Poe.
EXPRESS AGENT—B. M. Poe.

Cemeteries and Supts.

Episcopal, Presbyterian, Baptist and Methodist churches have cemeteries at church yard.

Ministers and Churches.

BAPTIST—D. C. Britt, Pastor.
METHODIST—J. H. Frizzell, Pastor.
PRESBYTERIAN—W. F. Thom, Pastor.
ST. BARTHOLOMEW'S—(Episcopal.)—C.
T. Bland, Rector.

Schools and Academics.

PRIMARY SCHOOL—Mrs. J. A. Thomp-
son, Teacher.
PITTSBORO ACADEMY—A. L. Starr,
Principal; Trustees, W. L. London, H. A.
London, A. J. Bynum, R. W. Bland, H. T.
Chapin, B. Nooe, J. J. Jackson, J. M.
Griffin, M. T. Williams.

Hotels and Boarding Houses.

Exline House.
Pittsboro Hotel.
Clark's Hotel.
R. H. Dixon's Boarding House.

Agricultural Implements.

W. L. London & Son.
Bynum & Headen.
Frank C. Poe.

Banks and Bankers.

BANK OF PITTSBORO—W. L. London,
President; B. Nooe, Vice-President; M. T.
Williams, Cashier. Capital, \$8,000.

Barber Shops.

J. L. Council.

Butchers and Dealers in Cattle.

James T. Wright.
J. B. Harris.

Blacksmith Shops.

B. Nooe.

Boots and Shoes.

W. L. London & Son.
Bynum & Headen.
Frank C. Poe.
T. A. Hanks.
Womble & Goodwin.

Books and Stationery.

W. L. London & Son.

Boot and Shoe Shops.

Ben Sarlock.

Brick M'f'rs and Dealers.

B. Nooe.

Breeders of Fine Poultry.

A. H. London & Son.

Canned Goods.

Mrs. J. N. Hamlet.

Contractors and Builders.

B. Nooe.

**Clothing, Hats and Men's
Furnishings.**

W. L. London & Son.

Frank C. Poe.

Bynum & Headen.

Womble & Goodwin.

Confectionery Dealers.

J. L. Council.

Crockery and Glassware.

All merchants.

Dentists.

J. H. Ihrie.

Doctors.

J. N. Taylor.

H. T. Chapin.

Dealers in Tobacco.

All general merchants.

Druggists.

G. R. Pilkington.

Dealers in Carriages.

W. L. London & Son.

Casket M'f'rs and Dealers.

B. Nooe.

Dress-Makers.

Miss May Baker.

Miss Eva Hatch.

Mrs. C. C. Hatch.

Dry Goods and Notions.

All general merchants.

General Merchandise.

W. L. London & Son.

Frank C. Poe.

Bynum & Headen.

Womble & Goodwin.

T. A. Hanks.

Dealers in Grain and Seed.

All general merchants.

Florists.

Miss Maggie McClenahan.

Fish Markets.

A. G. Hearne.

Flour, Corn and Feed Dealers.

All general merchants.

Flour, Corn and Feed Mills.

Moore's Mill—W. L. London, Prop.

Fruit Dealers.

J. L. Council.

T. A. Hanks.

Furniture Dealers.

W. L. London & Son.

Bynum & Headen.

Grist Mills.

Moore's Mill—W. L. London, Prop.

Hardware and Ag'l Implem'ts.

W. L. London & Son.

Frank C. Poe.

Bynum & Headen.

Harness M'f'rs and Dealers.

W. U. Richardson.

Insurance Agencies.

A. M. Moore.

A. H. Lenda.

T. H. Calvert.

H. A. London.

A. J. Bynum.

Lawyers.

J. G. Reucher.

H. A. London.

R. H. Hayes.

A. M. Moore.

T. H. Calvert.

J. A. Giles.

Lumber M'f'rs and Dealers.

B. Nooe.

Job Printing Offices.

Chatham Record.

Machinery Dealers.

W. I. London & Son.

Frank C. Poe.

Bynum & Headen.

Millinery and Fancy Goods.

W. L. London & Son.

Bynum & Headen.

Music Teachers.

Miss Carrie Jackson.

Miss Perley.

Newspapers and Editors.CHATHAM RECORD—H. A. London,
Editor.CHATHAM CITIZEN—J. E. Morgan,
Editor.**Oil Dealers.**

T. H. Calvert.

Paint and Oil Dealers.

W. L. London & Son.

G. R. Pilkinton.

Produce Dealers.

A. G. Hearne.

T. A. Hanks.

Stoves and Tinware.

W. L. London & Son.

Bynum & Headen.

Sales and Livery Stables.

J. C. Lanius.
N. M. Hill.
A. B. Clark.

Shingle Manufacturers.

B. Nooe.

Shingle Dealers.

B. Nooe.

Retail Grocers.

All general merchants.

Telephone Exchanges & M'grs.

PITTSBORO TELEGRAPH AND TELEPHONE CO.—W. L. London, President.

Typewriters and Supplies.

W. L. London & Son.

Watches and Jewelry

C. D. Hawley.

Wood-Working Shops.

B. Nooe.

SILER CITY.

Incorporated in 1887.

Population, 442.

Value real and personal property, \$95,558.

Value real estate, \$49,763.

Value personal property, \$47,795.

No. white polls, 52.

No. colored polls, 6.

TAX RATE—15c. on \$100; 45c. on poll.

MAYOR—W. D. Siler.

CLERK—J. L. Griffin.

TREASURER—J. L. GRIFFIN.

CHIEF OF POLICE—John Ferguson.

TOWN COMMISSIONERS—J. L. Griffin,
J. A. Caviness, T. A. Overman, J. N. Peoples, W. C. Teague.

POSTMASTER—L. L. Wrenn.

R. R. AGENT—W. S. Edwards.

EXPRESS AGENT—W. S. Edwards.

Ministers and Churches.

BAPTIST—K. C. Horne, Pastor.

METHODIST—J. Sanford, Pastor.

Hotels and Boarding Houses.

Chatham Hotel—J. A. Caviness, Prop.

Johnson's Boarding House, Caleb Johnson, Prop.

Schools and Academies.

SILER CITY INSTITUTE—J. L. Griffin, Principal.

Telegraph Offices and M'grs.

WESTERN UNION—W. S. Edwards, Operator.

Agricultural Implements.

Dorsett & Co.

Barber Shops.

T. R. Edwards.

Blacksmith Shops.

C. M. Harden.

Confectionery Dealers.

Todd R. Edwards.

Cotton Mills.

HADLEY PEOPLES M'FG CO.—J. C. Gregson, Supt.

Casket M'frs and Dealers.

Webster & Peoples.

Druggists.

Wrenn & Smith.

Doctors.

J. D. Edwards.

G. W. Smith.

Dealers in Carriages.

Hadley & Gregson.

C. M. Harden.

Fish and Oyster Dealers.

C. M. Harden.

General Merchandise.

Webster & Peoples.

Wombé & Wrenn Bros.

Alliance Store.

D. G. Fox & Smith.

Lamb & Teague.

Hardware Dealers.

Siler City Hardware Co.

Job Printing Offices.

The Messenger Office.

Millinery and Fancy Goods.

Miss Kate Vestal.

Lawyers.

A. P. Gilbert.

W. D. Siler.

Newspapers and Editors.

MESSENGER—J. I. Morris, Editor.

Produce Dealers.

W. B. Cooper.

And all merchants.

Sales and Livery Stables.

Reese, Perry & Dixon.

Bunting, "The Liveryman."

Saddlers.

Jordan Dorsett.

Retail Grocers.

L. O. Gross & Co.

Wheelwrights.

C. M. Harden.

Watches and Jewelry

T. R. Edwards.

CHEROKEE COUNTY.

County Seat, Murphy.

Formed in 1839 from Macon county. Name derived from the Cherokee tribe of Indians, who once dwelt in that section. It is the extreme southwestern corner of the State.

Area, 500 square miles.

POPULATION: 11,860. White males, 5,757; white females, 5,634. Foreign born, 14. Negro males, 216; negro females, 216. Indians, etc., 37. White males over 21 years, 2,429; negro males over 21 years, 91. Indians, etc., 11. White polls, 1,393; negro polls, 33; Indian polls, 7.

Value of real estate, \$1,272,927, increase of \$23,198 over 1900. Value personal property, \$460,531, increase of \$58,784 over 1900, including 1,230 horses, 763 mules, 31 jacks and jennets, 38 goats, 7,066 cattle, 6,307 hogs, 5,579 sheep.

Property listed in 1901 by whites, \$1,712,729; by negroes, \$2,300; by Indians, \$8,729. No. Schools: White, 46; Colored, 3.

TAX RATE—County, 22 2-3c. on \$100; for debt, 43 1-3c. on \$100 and \$1.50 poll. Bonded debt, \$38,000.

POST OFFICES: ANDREWS, Apalachia, Suit, Tomatla, Turtletown, Unaka, Vests; Grape Creek, Guy, Hanging Dog, Hiwassee, Hot House, Kinsey, Letitia, Marble, MURPHY, (c. h.), Ninan, Ogreeta, Patrick, Peachtree, Persimmon Creek, Postell, Ranger, Suit, Tomotla, Turtletown, Unaka, Vests, Wehuty, Wolf Creek.

PUBLIC ROADS: J. R. McKelland, Murphy, Supt. Worked by Old State Law. No. miles, 500.

RAILROAD, TELEGRAPH AND EXPRESS COMPANIES:

| | |
|---|--------------|
| Atlanta, Knoxville & Northern, 13.10 miles, assessed value | \$ 47,950.00 |
| Western North Carolina, 23.95 miles, assessed value | 293,224.80 |
| Western Union Telegraph Company, 37.62 miles, assessed value | 2,906.16 |
| Southern Express Company, 37.05 miles, assessed value | 1,335.95 |

SUPERIOR COURTS: March 31st, two weeks; August 4th, two weeks; November 3rd, two weeks.

COUNTY OFFICERS.

CLERK OF THE COURT—S. W. Lovingood, Murphy.

REGISTER OF DEEDS—T. C. McDonald, Murphy.

SHERIFF—Wm. Ramsey, Murphy.

TREASURER—J. C. Axley, Murphy.

CORONER—James Voyles, Grape Creek.

SURVEYOR—F. M. Lovingood, Hanging Dog.

STANDARD-KEEPER—A. W. Axley, Murphy.

CO. ATTORNEY—F. P. Axley, Murphy.

CO. SUPT. OF HEALTH—J. W. Patton, Murphy.

SUPT. OF CO. HOME—Newton McDonald, Murphy.

SUPT SCHOOLS—T. J. Hill, Murphy.

CO. BOARD OF EDUCATION—M. L. Mauney, (chm.), P. E. Nelson, Postell, J. M. Richardson, Andrews.

CO. COMMISSIONERS—Alfred Rice, (chm.), W. L. Bruce, Culberson; R. B. Ferguson, Peachtree.

CO. BOARD OF ELECTIONS—A. A.

Fain, (chm.), Murphy; D. S. Russell, Andrews; J. S. McCombs, Peachtree.

CONSTABLES—Murphy, J. N. Elliott, Murphy; Andrews, Luther West, Andrews; Beaver Dam, M. C. Voyles; Marble, J. W. Parker; Culberson, A. F. Anderson, Culberson; Hot House, J. N. Newman.

Justices of the Peace.

MURPHY TOWNSHIP—R. A. Akin, A. A. Fain, A. S. Hill, Murphy; J. E. White, Hanging Dog; J. T. Hayes, Tomotla.

HOT HOUSE—John Clark, Wolf Creek; Sherman Simmonds, Guy; Jim Phillips, Hot House; Jule Hyatt, Wolf Creek, Lawson Garren, Wolf Creek.

SHOAL CREEK—P. E. Nelson, Postell; W. G. Sparks, Suit; Rufus Stiles, S. S. Ball, Letitia.

BEAVER DAM—J. W. Blackwell, U. S. G. Phillips, R. W. B. Bell, Unaka; N. S. Whitner, Ogreeta; T. N. Bates, Nina.

VALLEY TOWN—Thomas F. Long, Andrews; J. V. Parker, J. B. Ladd, J. A. Kinsey, Marble.

NOTLA—J. C. Deweese, J. B. Anderson, Culberson; John Cobb, A. J. Hughs, Cobbs.

Public School Teachers.

Mauney, L. E., Murphy.
 Mayfield, Miss Bertha, Murphy.
 Sherrill, Mrs. Clara, Murphy.
 Barnett, Miss Abbie, Murphy.
 Hill, T. J., Murphy.
 Lovinggood, James, Cobbs.
 Collins, John, Culberson.
 Martin, Avery, Suit.
 Davis, Ed., Hanging Dog.
 Lovinggood, W. B., Hanging Dog.
 Abernathy, Noah, Hanging Dog.
 Johnson, Newty, Ogrceta.
 Johnson, W. K., Unaka.
 Voyls, W. L., Grape Creek.
 Parker, J. V., Marble.
 Ladd, Thom, Marble.
 Howell, D. D., Peachtree.
 Sneed, W. B., Peachtree.
 Shearer, Count, Whetty.
 Bradley, John, Andrews.
 Stiles, Rufus, Letitia.
 Hall, Alfred, Hiwassee.
 Lovinggood, Rollin, Hanging Dog.
 Collett, Richard, Andrews.
 Crain, Jeff., Peachtree.
 Hampton, Hillier, Murphy.
 Phillips, U. S. G., Unaka.
 McNabb, Jesse, Hiwassee.

Ministers not in Towns.

BAPTIST—E. A. Deweese, B. M. Ledford, Ranger; J. T. Platt, Brasstown; C. F. Martin, A. B. Smith, Marble; Wm. Hogsed, Persimmon Creek; J. F. McGee, Culberson.
 METHODIST—A. W. Jacobs, Murphy; T. C. Jordan, Andrews.

Physicians not in Towns.

J. W. Patton, Murphy.
 J. F. Abernathy, Murphy.
 B. B. Meroney, Murphy.
 S. C. Highway, Murphy.
 W. J. Hammond, Unaka.
 G. B. Webb, Andrews.
 G. A. Graham, Peachtree.
 L. R. Casteel, Culberson.
 C. F. Walker, Suit.
 S. S. Ball, Letitia.

General Merchandise.

W. P. Walker, Andrews.
 Bruce Fisher, Andrews.
 W. S. Marsh, Andrews.
 Smith & Co., Marble.
 Hayes & Rone, Tomotla.
 Wm. Brittan, Peachtree.
 Brindle & Hampton, Ballew.
 J. L. Ownby, Culberson.
 Dickey & Son, Culberson.
 Sam Anderson, Culberson.
 Conley & Sparks, Suit.
 P. E. Nelson, Postell.
 Bob Harris, Hot House.
 T. N. Bates, Nina.
 J. T. L. Hartness, Ogrceta.
 J. W. Blackwell, Unaka.

J. F. Hampton, Unaka.
 Dickey & Lovinggood, Hanging Dog.
 Bud Voyles, Grape Creek.

Mines and Quarries.

Irvindale Mining Co., Marble.
 Park Dale Mining Co., Marble.
 Cherokee Iron and Marble Co., Tomotla.
 The Consolidated Marble Iron and Talc Co., Kinsey.
 The American Talc Co., Kinsey.

Flour, Corn and Feed Mills.

J. W. Patton, Hanging Dog.
 J. L. Ownby, Vest.
 J. L. Ownby, Culberson.
 C. C. Gentry, Hanging Dog.
 Mrs. Mollie Whitcomb, Ogrceta.
 G. B. Webb, Andrews.
 A. J. Dockery, Hanging Dog.
 John Dockery, Hanging Dog.

Lumber Plants.

D. S. Russell, Andrews.
 Eurka Lumber Co., Marble.
 Cooper and Galusha, Marble.
 McDowell & Co., Unaka.
 Apalachian Land and Lumber Co., Apalachie.

Saloons.

No saloons in county.

Shippers of Produce.

J. L. Smathers, Murphy.
 Elliott & Co., Murphy.
 Dickey & Lovinggood, Hanging Dog.
 Conly & Sparks, Suit.
 P. E. Nelson, Postell.
 J. L. Ownby, Culberson.
 Dickey & Son, Culberson.
 Able Davidson, Ranger.
 Corder Co., Murphy.
 A. B. Dickey, Murphy.
 R. A. Akin, Murphy.

MURPHY.

Population, 604.
 TAX RATE—35c. on \$100.

Town Officers.

MAYOR—J. V. Brittain.
 CLERK—C. E. Wood.
 POSTMASTER—D. W. Deweese.

Ministers and Churches.

BAPTIST—A. B. Smith, Pastor.
 METHODIST—A. T. Bell, Pastor.
 PRESBYTERIAN—E. W. Bradshaw, Pastor.

EPISCOPAL—M. G. Ledford, Rector.

Hotels and Boarding Houses.

Mrs. Nettie Dickey.
 Mrs. Roxie Hubbard.
 Mrs. Rosa Patton.
 Dick Sneed.
 J. J. Phillips.
 A. F. Cunningham.
 Cottage Park.

Barber Shops.

P. H. Seward.
 Clay Bowman.

Butchers and Dealers in Cattle.

J. H. Woods.
M. L. Brittain.
J. E. Posey.
J. W. Blackwell, Unaka.
G. W. McClure, Unaka.
A. McD. Harshaw.
J. L. Fain, Unaka.

Blacksmith Shops.

Jim Palmer.
Powel Pierce.
H. C. Culberson, Culberson.

Boot and Shoe Shops.

N. A. Zimmerman.
Rans & Gid Laney.

Cabinet-Makers.

Larkin Gilbert.

Contractors and Builders.

J. J. Phillips.
J. M. Barnett.
Jack Mingus.
John Phillips.
W. A. Turnbill.
John Leach, Andrews.
Thomas F. Long, Andrews.
J. M. Palmer, wagon maker.

Dentists.

W. S. McCombs.

Flour, Corn and Feed Mills.

S. F. Farmer.
J. C. Axley.

Factories.

Apalachian Tanic Acid Factory,
Apalachia.

General Merchandise.

Fain & Co., wholesale.
J. L. Smathers, wholesale.
Charley Hill.

R. A. Akin.
Elliott & Co.
A. J. Gurley.
A. B. Dickey.
Corder & Co.
J. E. Fain.

Harness M'f'rs and Dealers.

Elliott & Co.
N. A. Zimmerman.

Insurance Agencies.

F. B. Norvell.
John H. Carter.

Lawyers.

Ben Posey.
J. H. Dillard.
M. W. Bell.
E. B. Norvell.
R. L. Cooper.
F. P. Axley.

Lumber M'f'rs and Dealers.

W. H. Woodbury.
A. A. Fain.

Newspapers and Editors.

THE SCOUT—Meroney & Towns, Editors.
WESTERN DEMOCRAT—Alfred Morgan,
Editor.

Paper-Hangers.

Sam Mount.
R. M. Fain.
George Stilman, Andrews.

Real Estate Agents.

A. A. Campbell.
Robert Galusha.
J. P. Roberson.
Joe Holstead.

Roller Mills.

J. W. Cooper.

Telephone Exchanges & M'grs.

CHEROKEE TELEPHONE CO.

CHOWAN COUNTY.

County Seat, Edenton.

One of the original precincts granted by Charles II. to the Lords Proprietors. Name derived from the Chowanoke tribe of Indians, who once occupied the section.

Area, 240 square miles.

POPULATION: 10,258: White males, 2,221; white females, 2,185. Foreign born, 16. Negro males, 2,819; negro females, 3,001. Other colored, 2. White males over 21 years, 1,091; negro males over 21 years, 1,245; other colored, 2. White polls, 786; negro polls, 702.

Value of real estate, \$949,040, increase of \$12,963 over 1900. Value personal property, \$685,871, increase of \$76,222 over 1900, including 1,225 horses, 594 mules, 1 jack, 250 goats, 2,584 cattle, 11,038 hogs, 463 sheep.

Property listed in 1901 by whites, \$1,489,800; by negroes, \$145,021.

No. Schools: White, 21; Colored, 15.

TAX RATE: County, 23 2-3c. on \$100.

POST OFFICES: Amboy, Cisco, Clum, EDENTON (c. h.), Gliden, Rocky Hook, Ryland, Somerset, Tyner.

PUBLIC ROADS: Frank Wood, Edenton, Supt. Worked by Old State Law. Money expended for larger bridges.

RAILROAD, TELEGRAPH AND EXPRESS COMPANIES:

| | |
|--|-------------|
| Norfolk & Southern, 5.30 miles, assessed value | \$76,543.34 |
| Suffolk & Carolina, 8.00 miles, assessed value | 22,234.57 |
| Western Union Telegraph Company, 4.12 miles, assessed value | 318.27 |
| Elizabeth City & Norfolk Telegraph Co., 4.00 miles, assessed value | 170.56 |
| Southern Express Company, 4.20 miles, assessed value | 151.45 |
| Albemarle Steam Navigation Co., — miles, assessed value | 1,012.50 |
| J. W. Branning, steamer, — miles, assessed value | 3,500.00 |

SUPERIOR COURTS: March 31st; September 29th.

COUNTY OFFICERS.

CLERK OF THE COURT—H. C. Privott, Edenton.

SHERIFF—E. S. Norman, Edenton.

REGISTER OF DEEDS—T. D. Bynum, Edenton.

TREASURER—Z. W. Evans, Cisco.

CORONER—T. J. Hoskins, Edenton.

SURVEYOR—H. A. Bond Edenton.

CO. ATTORNEY—Pruden & Pruden, Edenton.

CO. SUPT. OF HEALTH—T. J. Hoskins, Edenton.

SUPT. CO. HOME—E. L. Byrum, Edenton.

CO. SUPT. SCHOOLS—R. H. Willis, Edenton.

CO. BOARD OF EDUCATION—R. H. Willis, Edenton; A. T. Bush, Edenton; J. E. Coffield, Cisco; W. D. Welch, Gliden.

CO. COMMISSIONERS—Frank Wood, (chm.), Edenton; J. E. Twine, Edenton; John M. Forehand, Rocky Hook.

CO. BOARD OF ELECTIONS—Julian Wood, (chm.), Edenton; W. P. Jones, Rocky Hook; A. J. Ward, Gliden.

CONSTABLES—Edenton Township, W. H. Byrum, Edenton; Middle, L. R. Bunch, Rocky Hook; Wardville, W. D. Brinkley, Gliden.

Justices of the Peace.

EDENTON TOWNSHIP—M. H. Dixon, B. E. Byrd, S. E. Morris, John Maguire, Edenton.

MIDDLE—Richardson Bunch, Rocky Hook; B. L. Evans, Cisco; C. W. Coffield, Tyner.

WARDVILLE—W. C. Ward, George B. Copes, Ryland; E. C. Welch, Gliden.

YEOPIN—J. B. Webb, J. C. Byrd, Edenton; T. C. Hedrick, Somerset.

Ministers not in Towns.

BAPTIST—Joseph Tynch, Rocky Hook; G. W. White, Rocky Hook.

Physicians not in Towns.

J. R. Parker, Cisco.

F. A. Ward, Ryland.

Merchants not in Towns.

J. P. Ashley, Clum.

H. B. Jones, Rocky Hook.

Z. W. Evans, Cisco.

John Magure, Edenton.

John T. Hollowell, Amboy.

O. E. Ward, Tyner.

Jesse Chappell, Tyner.

Ward & Bunch, Ryland.

Ward & Spivey, Ryland.

Ward & Spivey, Gliden.

Martin McClenny, Edenton.

Richard S. Hedrick Somerset.

Dorsey Sawyer, Edenton.

A. Q. Elliott, Edenton.

Cotton Gins.

F. A. White, Edenton.

C. R. Goodwin, Edenton.

W. E. Jordan, Edenton.

Z. V. & H. N. Hughes, Somerset.

Z. W. Evans, Cisco.

Mrs. E. Burk, Tyner.

T. C. White, Cisco.

J. M. Priott, Rocky Hook.

W. H. Elliott, Amboy.

J. L. Savage, Amboy.

J. M. Forehand, Rocky Hook.

R. B. Hollowell, Rocky Hook.

Ward & Spivey, Ryland.

A. J. Ward, Gliden.

R. H. Welch, Gliden.

A. Q. Elliott, Edenton.

A. & H. Powell, Edenton.

Saw Mills.

W. E. Jordan, Edenton.

Z. V. & H. N. Hughes, Somerset.

Z. W. Evans, Cisco.

T. R. Tynch & Bro., Rocky Hook.

O. E. Ward, Tyner.

Ward & Spivey, Ryland.

Saloons.

No saloons in the county.

EDENTON.

Incorporated in 1712.

Population, 3,046; white, 956; colored, 2,090.

Value real estate, \$382,117.00.

Value personal property, \$352,545.00.

No. white and colored polls, 545.

TAX RATE—City purposes, 50c. on \$100.

Town Officers.

Election is held first Tuesday after first Monday in May; term of office, 2 years.

MAYOR—John C. Bond.
 CLERK—A. T. Bush.
 TREASURER—T. M. Small.
 TAX COLLECTOR—R. F. Cheshire.
 ATTORNEY—W. M. Bond.
 SUPT. OF HEALTH—R. Dillard.
 CHIEF OF POLICE—J. H. Robinson.
 POLICEMAN—J. B. Johnson.
 BOARD OF ALDERMEN—E. R. Conger,
 M. F. Bond, H. E. Williams, I. B. Blount.
 BOARD OF AUDIT—E. R. Conger, H.
 L. Williams.
 POSTMASTER—L. L. Brinkley.
 R. R. AGENTS—W. S. Summerwell, —
 W. J. Williams.
 EXPRESS AGENT—M. F. Bond.

Ministers and Churches.

BAPTIST—G. N. Cowan, Pastor.
 METHODIST—R. H. Willis, Pastor.
 EPISCOPAL—R. B. Drane, Rector.
 METHODIST PROTESTANT—D. A. Bras-
 well, Pastor.
 CATHOLIC—No resident Pastor.

Schools and Academies.

EDENTON ACADEMY—W. E. Stone, A.
 B., Principal.
 Mrs. Pattie Finch.
 Miss Janette Martin.

Hotels and Boarding Houses.

Bay View Hotel.
 Hotel White.
 John D. Parrish.
 W. H. Edward's.
 W. R. Brothers.
 E. W. Burton.

Agricultural Implements.

J. C. Bond.
 D. W. Raper & Co.

Architects.

Theo. Ralph.

Banks and Bankers.

BANK OF EDENTON—Julien Wood,
 President; G. P. Folk, Cashier; Capital,
 \$25,000; Surplus and Profits, \$6,295.

Barber Shops.

J. F. Leigh.
 John Gilliam.
 J. N. Leary.

Butchers and Dealers in Cattle.

J. S. Sutton.
 W. S. White.
 Jordan Ward.
 Thomas Johnson.

Blacksmith Shops.

George B. Harris.
 John Sutton.

Boots and Shoes.

W. O. Elliott.
 Thomas Old.
 T. W. Elliott.
 Bonner & Co.
 R. F. Tuttle.

Books and Stationery.

John Elliott.
 T. J. Hoskins.
 W. O. Elliott.
 W. A. Leggett.

Boot and Shoe Shops.

W. H. Burk.
 Aug. Stallings.

Bicycle Dealers.

E. T. White.

Brief M'f'rs and Dealers.

EDENTON BRICK WORKS—W. O.
 Speight, Proprietor.

Cabinet-Makers.

L. F. Ziegler.
 M. G. Brown.

Cemeteries and Supts.

BEAVER HILL—R. B. Drane.

Contractors and Builders.

Theo. Ralph.
 J. W. Privott.
 Hannibal Badham.

Carriage Manufacturers.

Elliott & White.

Casket M'f'rs and Dealers.

L. F. Ziegler.
 E. J. Charlton.

Clothing, Hats and Men's Furnishings.

W. O. Elhott.
 T. W. Elliott.
 R. F. Tuttle.
 Bonner & Co.
 S. Levy.
 Rosenstein Bros.
 Thomas Old.

Coal and Wood.

Edenton Ice and Cold Storage Co.
 D. W. Raper & Co.

Confectionery Manufacturers.

Jacob Skinner.

Cotton Buyers and Brokers.

L. L. Moore.
 E. S. Norman.
 Thomas Old.

Cotton Mills.

EDENTON COTTON MILLS—Frank Wood,
 President; Mr. McRae, Secretary and
 Superintendent.

Confectionery Dealers.

J. E. Twine.
 A. T. Bush.
 M. B. Chappell.
 G. C. Haste.
 W. H. Miller.

Crockery and Glassware.

M. B. Chappell.
 J. E. Twine.
 W. R. Brothers.

W. H. Miller.
T. W. Miller.
A. T. Bush.
G. C. Haste.

Dealers in Carriages.

Griffin & Twine.
Elliott & White.

Dealers in Grain and Seed.

A. T. Bush.
W. R. Brothers.

Dentists.

C. P. Bogert.
E. J. Griffin.
Paul Campbell.

Doctors.

R. Dillard.
J. H. McMullan.
T. J. Hoskins.
H. M. S. Cason.
C. H. Hines.

Druggists.

T. J. Hoskins.
W. A. Leggett.

Dress-Makers.

Mrs. Samuel Walner.

Dry Goods and Notions.

W. O. Elliott.
Thomas Old.
R. F. Tuttle.
Bonner & Co.
T. W. Elliott.

Fish Dealers.

John Capehart.
H. A. Bond.
M. F. Bond.
James Sawyer.
J. C. Bond.
Bynum & Cheshire.
W. D. Rea.
G. W. Picott.
O. C. Bynum.
Theo. Bland.
W. S. White.
James Sutton.
W. H. Coffield.
J. A. Woodard.
F. Wood.
J. C. Wood.
H. G. Wood.
Julien Wood.
A. H. Ramsay.
M. W. Ryan.
John C. Hobbs.
W. G. Skinner.
W. B. Basnight.

Flour, Corn and Feed Dealers.

D. W. Raper & Co.
J. A. Woodard.
Albemarle Grocery and Feed Store.

Flour, Corn and Feed Mills.

M. G. Brown.
D. W. Raper & Co.

Foundries and Iron Works.

Edenton Iron Works.

Furniture Dealers.

L. F. Ziegler.
Owens Bros.

Grist Mills.

M. G. Brown.
D. W. Raper & Co.

General Merchandise.

Branning Manufacturing Co.

Hardware and Ag'l Implem'ts.

John C. Bond.
J. H. Bell.
D. W. Raper & Co.

Harness M'f'rs and Dealers.

J. E. Moody.
Elliott & White.
Griffin & Twine.

Hides and Pelts.

J. S. Sutton.
W. S. White.
Jordan Ward.
Thomas Johnson.

Ice Factories and Officers.

EDENTON ICE AND COLD STORAGE
CO.—E. R. Conger, President; H. C. Pri-
vott, Secretary.

Insurance Agencies.

H. C. Irvott.
Wood & Folk.

Job Printing Offices.

EASTERN COURIER—C. H. Horton,
Proprietor.
James R. Elliott.

Lawyers.

W. D. Pruden.
J. N. Pruden.
W. M. Bond.
C. S. Vann.
W. J. Leary, Sr.
Julian Weed.

Laundries.

Yeng-Ching.

Lumber M'f'rs and Dealers.

Branning Manufacturing Co.
D. W. Raper & Co.
M. G. Brown.

Machin' Shops.

Edenton Iron Works.

Masons and Builders.

Isaac Owens.
Anderson Lewton.

Millinery and Fancy Goods.

Mrs. M. A. McCurdy.
Mrs. L. L. Moore.

Mineral Water Bottlers.

L. F. Ziegler.

Music Teachers.

Miss Eliza Drane.
Miss Maud Haricell.
Miss Martha Bright.
Miss Lillie White.

Newspapers and Editors.

EASTERN COURIER—C. H. Horton,
Editor.

N. C. HISTORICAL AND GENEALOGICAL REGISTER—J. R. B. Hathaway,
Editor.

Oil Dealers.

Standard Oil Co.
Southern Oil Co.

Painters.

E. B. F. Jones.
W. H. West.
J. M. Richardson.

Paper-Hangers.

Addison Clayton.
Charles Kitchelt.

Paint and Oil Dealers.

D. W. Raper & Co.
J. C. Bond.
J. H. Bell.

Plumbers.

J. H. Bell.

Retail Grocers.

G. C. Haste.
J. E. Twine.
T. W. Miller.
W. H. Miller.
M. B. Chappell.
W. R. Brothers.
John Joseph.
E. O. Howell.
Branning Manufacturing Co.
D. W. Raper & Co.

Sales and Livery Stables.

J. H. Robinson.
Griffin & Twine.
Elliott & White.

Sash and Blind Factories.

M. G. Brown.

Shingle Manufacturers.

Branning Manufacturing Co.

Shingle Dealers.

M. G. Brown.
D. W. Roper & Co.
Branning Manufacturing Co.

Stoves and Tinware.

J. H. Bell.
A. T. Bush.
J. C. Bond.

Saloons.

H. E. Williams.
B. F. Francis.
J. W. Howell.
Harrell & Deans,
F. W. White.
O. H. Darden.
W. M. Simpson.
W. B. Basnight.

Tailor Establishments.

John Quinton.
S. Walner.

Telegraph Offices and M'grs.

M. F. Bond.

Telephone Exchanges & M'grs.

E. R. Conger, President; J. N. Pruden,
Secretary.

Watches and Jewelry

B. E. Byrd.

Wholesale Grocers.

J. A. Woodard.
Albemarle Grocery and Feed Store.

Wood-Working Shops.

M. G. Brown.

CLAY COUNTY.

County Seat, HAYESVILLE.

Formed in 1861 from Cherokee county. Named in honor of Henry Clay, of Kentucky. Area, 160 square miles.

POPULATION: 4,532. White males, 2,215; white females, 2,183. Foreign born, 4. Negro males, 72; negro females, 62. White males over 21 years, 927; negro males over 21 years, 31. White polls, 530; negro polls, 19.

Value of real estate, \$344,245, loss of \$2,424 from 1900. Value personal property, \$161,289, increase of \$2,609 over 1900, including 618 horses, 456 mules, 13 jacks and jennets, 3,343 cattle, 3,667 hogs, 3,204 sheep.

Property listed in 1901 by whites, \$504,151; by negroes, \$1,383.

No. Schools: White, 19; Colored, 1.

TAX RATE: County, 23 2-3c. on \$100; 3Sc. poll; for debt, bridges, etc., 33 1-3c. on \$100 and \$1.00 poll. Bonded debt, \$6,000.

POST OFFICES: Brasstown, Crit, Elf, HAYESVILLE (c. h.), Ledford, Shooting Creek, TUSQUITEE, Twine, Warne.

PUBLIC ROADS: John M. Crawford, Elf, Supt. Worked by Old State Law. No. miles, 125.

SUPERIOR COURTS: April 14th; September 15th.

COUNTY OFFICERS.

CLERK OF THE COURT—C. C. Standridge, Hayesville.

SHERIFF—J. A. Chambers, Elf.

REGISTER OF DEEDS—M. M. Burch, Hayesville.

TREASURER—A. J. McClure, Hayesville.

SURVEYOR—E. C. Mease, Hayesville.

CO. SUPT. HEALTH—J. O. Nichols, Warne.

SUPT. CO. HOME—W. F. Worley, Hayesville.

CO. SUPT. SCHOOLS—T. H. Hancock, Hayesville.

CO. BOARD OF EDUCATION—G. H. Haigler, (chm.), Shooting Creek; G. S. McClure, Warne; W. J. Winchester, Hayesville.

CO. COMMISSIONERS—J. B. Mease, (chm.), Hayesville; P. N. Tiger, Shooting Creek; W. F. Platt, Warne.

CO. BOARD OF ELECTIONS—S. H. Allison, (chm.). G. M. Johnson, Hayesville; G. H. Haigler, Shooting Creek.

CONSTABLES—Hayesville Township, J. L. McClure, Hayesville; Brasstown, W. E. Padgett, Warne; Tusquittee, B. C. Stamey, Tusquittee; Hiwassee, James Stamey, Elf; Shooting Creek, Jason Patterson, Shooting Creek.

Justices of the Peace.

HAYESVILLE TOWNSHIP—E. S. Curtis, Shewbird; John L. Evans, George W. Sanderson, Hayesville.

TUSQUITTEE—J. M. Moss, Tusquittee.

HIWASSEE—G. H. Pendland, Elf.

SHOOTING CREEK—W. H. Hogsed, W. M. Anderson, Shooting Creek.

BRASSTOWN—I. H. Chambers, Warne.

Public School Teachers.

Fleming, G. M., Hayesville.

Scroggs, Miss Ellen, Hayesville.

Richardson, Miss May, Hayesville.

Fleming, Ed., Hayesville.

McConnell, F. N., Hayesville.

Hogsed, W. H. Shooting Creek.

Haigler, Miss Myrtle, Shooting Creek.

Moffit, J. C., Shooting Creek.

Hogsed, S. E., Elf.

Burns, W. G., Elf.

Ray, Miss Mary,

McClure, Miss Mattie, Twine.

Coleman, Miss Maggie, Crit.

Passmore, Miss Eiva, Crit.

Moore, Miss Maggie, Brasstown.

Green, J. H., Brasstown.

Chambers, I. H., Warne.

Padgett, W. E., Warne.

Nichols, A. S., Warne.

Byers, Miss Ora, Warne.

Moore, John W., Tusquittee.

Ministers not in Towns.

METHODIST—J. S. Brooks, C. H. Curtis, Hayesville.

BAPTIST—John Barrell, T. C. Canup, Hayesville; J. T. Platt, Warne; S. N. Griffith, Elf; J. C. Hampton, Shewbird.

Physicians not in Towns.

P. B. Killian, Hayesville.

J. E. Tidwell, Hayesville.

Robert Coleman, Crit.

J. Nyley Crawford, Elf.

Fred. Herbert, Brasstown.

Merchants not in Towns.

P. N. Tiger, Shooting Creek.

Tiger & Burch, Elf.

W. F. Davis, Tusquittee.

J. V. A. Moore, Tusquittee.

T. C. Moore, Hayesville.

Owenby & Ingle, Crit.

McConnell & Alexander, Hayesville.

G. W. Owenby, Brasstown.

Flour Mills.

Platt Mills, Wane.

Bell Mills, Brasstown.

Grist Mills.

Edward Shear, Shearer.

Bumgarner & Webb, Warne.

A. O. Allison, Hayesville.

W. H. Potcet, Tusquittee.

G. W. Mosteller, Tusquittee.

T. C. Lovin, Crit.

D. A. Ledford, Ledford.

M. Heaton, Shooting Creek.

N. N. Rogers, Shooting Creek.

Lumber Plants.

CHEROKEE LUMBER CO.—W. C. Culbertson, Manager, Peachtree.

THE ISABELL CARRINDAM CO.—G. H. Haigler, Manager, Shooting Creek.

Masons and Builders.

T. C. Lovin, Crit.

Saloons.

No saloons in county.

HAYESVILLE.

Incorporated in 1891.

Population, 152 white; 20 colored.

Value real estate, \$20,875.00.

Value personal property, \$14,115.00.

No. white polls, 28.

No. colored polls, 2.

TAX RATE—15c. on \$100; 45c. on poll.

Town Officers

Election is held Tuesday after first Monday in May; term of officers, 1 year.

MAYOR—W. E. Sanderson.

CLERK—T. H. Hancock.

TREASURER—T. H. Hancock.

TAX COLLECTOR—J. L. McClure.
 POLICEMAN—J. L. McClure.
 BOARD OF ALDERMEN—T. H. Hancock, J. O. Scroggs, G. M. Johnson.
 POSTMASTER—George M. Johnson.

Ministers and Churches.

METHODIST—E. N. Crowder, Pastor.
 PRESBYTERIAN—Frank Jones, Pastor.

Schools and Academies.

HAYESVILLE LITERARY, BUSINESS AND PENNING INSTITUTION—L. F. Shuford, Principal, Hayesville.

Hotels and Boarding Houses.

McClure Hotel.
 Alexander Hotel.

Barber Shops.

E. C. Mease.

Blacksmith Shops.

J. H. Palmer.
 R. L. Anderson.

Books and Stationery.

G. M. Johnson.

Boot and Shoe Shops.

O. D. Price.

Contractors and Builders.

Lyon & Scroggs.

Dentists.

W. G. Bristol.

Doctors.

W. E. Sanderson.
 J. M. Sullivan.

Dress-Makers.

Miss Mary Johnson.
 Mrs. M. A. Standridge.

General Merchandise.

J. P. Cherry & Son.
 A. M. Walker.
 A. O. Allison & Co.

Grist Mills.

Brooks & Pendland.
 J. P. & R. C. Cherry.

Harness M'f'rs and Dealers.

W. L. Angel.

Lawyers.

O. L. Anderson.

Leather Dealers.

J. J. Scroggs.
 W. L. Angel.

Millinery and Fancy Goods.

Mrs. C. C. Standridge.

Music Teachers.

Mrs. O. L. Anderson.

Newspapers and Editors.

CLAY COUNTY COURIER—W. B. Mincey, Editor.

Painters.

C. H. Curtis.

Telephone Exchanges & M'grs.

CHEROKEE TELEPHONE CO.—J. O. Scroggs, Manager.

Watches and Jewelry

J. H. Palmer.

CLEVELAND COUNTY.

County Seat, Shelby.

Formed in 1841 from Rutherford and Lincoln counties. Name derived from Colonel Benjamin Cleveland, of Wilkes, who played an important part in the battle of King's Mountain. October 7th, 1780.

Area, 420 square miles.

POPULATION: 25,078. White males, 9,996; white females, 10,260. Foreign born, 16. Negro males, 2,421; negro females, 2,399. White males over 21 years, 4,333; negro males over 21 years, 1,012. White polls, 2,972; negro polls, 600.

Value of real estate, \$2,241,625, increase of \$93,088 over 1900. Value personal property, \$1,671,460, increase of \$175,507 over 1900, including 1,578 horses, 3,313 mules, 9 jacks and jennets, 9 goats, 7,767 cattle, 6,686 hogs, 881 sheep.

Property listed in 1901 by white, \$3,856,115; by negroes, \$56,983.

No. Schools: White, 85; Colored, 23.

TAX RATE: County, 23 2-3c. on \$100; roads and bridges, 10c. on \$100 and 30c. poll; for bonds, 10c. on \$100 and 30c. poll.

POST OFFICES: Antro, Beams Mills, Beattyville, Belwood, Boiling Springs, Byarsville, Cabot, Campbell, Casar, CLEVELAND MILLS, Crocker, Darfer, Delight, Depew, Doubleshoal, Durbro, EARL, Elbethel, Fallston, Fancy, GROVER, Hodge, Hollybush, KING'S MOUNTAIN, Knob Creek, Kossie, Lark, Lattimore, LAWNDALE, Metal, Milligan, MOORESBORO, Newhouse, Ola, Paso, Patterson Springs, Pearl, Point, Polkville,

Shade, Sharon, SHLEBY (c. h.), Stice, Stubbs, Toluca, Waco.

PUBLIC ROADS: J. H. McBrayer, Shelby, Supt. Worked by Old State Law and convict labor.

RAILROAD, TELEGRAPH AND EXPRESS COMPANIES:

| | |
|---|--------------|
| Carolina Central, 21.30 miles, assessed value | \$226,650.51 |
| South Carolina & Georgia, 22.00 miles, assessed value | 117,365.44 |
| Atlanta & Charlotte Air Line, 8.77 miles, assessed value | 194,347.17 |
| Fullman Company, 8.77 miles, assessed value | 1,034.65 |
| Southern Express Company, 52.07 miles, assessed value | 1,877.55 |
| Western Union Telegraph Co., 143.41 miles, assessed value | 11,078.49 |
| Lawdale, 9.00 miles, assessed value | 20,500.00 |

SUPERIOR COURTS: March 24th, two weeks; July 28th, two weeks; November 3rd, two weeks.

COUNTY OFFICERS.

CLERK OF THE COURT—L. J. Hoyle, Shelby.

SHERIFF—A. B. Suttle, Shelby.

REGISTER OF DEEDS—J. F. Roberts, Shelby.

TREASURER—W. R. Newton, Shelby.

CORONER—L. V. Lee, Lattimore.

ST. ROYAL—A. E. Elliott, Beams Mills.

CO. COMMISSIONERS—J. F. Williams, (chm.), Shelby; R. S. Plonk, King's Mountain; E. D. Dixon, Fallston.

SUPT. OF HEALTH—B. H. Palmer.

BOARD OF HEALTH—J. F. Williams, W. F. Mitchell, S. S. Royster.

CO. SUPT. SCHOOLS—J. A. Anthony, Shelby.

SUPT. CO. HOME—C. A. Tucker, Shelby.

Justices of the Peace.

TOWNSHIP NO. 1.—L. C. Lemons, J. L. McGinnis, W. S. Wood, R. L. Byers, G. A. Ellis, H. W. Gallimore, Byarsville.

TOWNSHIP NO. 2.—O. W. Holland, T. G. Lee, Boiling Springs; D. S. Lovelace, Metal; A. M. Lovelace, J. M. Irvin, Mooresboro; J. W. Bowen, Kossie; A. B. Lee, Sharon.

TOWNSHIP NO. 3.—A. E. Bettis, A. P. Anstell, Earls; J. M. Roberts, Patterson Springs.

TOWNSHIP NO. 4.—L. T. Mann, H. P. Allison, King's Mountain; H. Dedmon, M. R. Collins, Grover.

TOWNSHIP NO. 5.—W. H. Moss, M. P. Harrelson, S. L. Dellinger, Waco; W. L. Plonk, Fancy.

TOWNSHIP NO. 6.—J. F. Tiddy, H. Cabaness, S. A. Hoey, W. R. Hardin, W. J. Roberts, W. C. Henry, Shelby; J. M. Wilson, Pearl.

TOWNSHIP NO. 7.—H. C. Burrus, J. H. Lee, J. L. Green, Mooresboro; A. M. Lattimore, Lattimore; T. P. Hamrick, Darper.

TOWNSHIP NO. 8.—R. G. Wells, Delight; Zimri Kistler, Cleveland Mills; B. F. Jones, New House; E. Z. Champion, Camp Call; J. A. Beam, Ola.

TOWNSHIP NO. 9.—T. D. Falls, A. F. Williams, Fallston; L. M. Williams, Lawdale; E. A. Elliott, Beams Mill; W. D. Short, Belwood; J. W. Grigg, Cleveland Mills.

TOWNSHIP NO. 10.—J. Z. Falls, Belwood; J. A. Carpenter, J. B. Condry, Knob Creek.

TOWNSHIP NO. 11.—G. W. Peeler, J. A. Newton, M. M. Previtt, W. H. Hull, Casar. **CONSTABLES**—Township No. 1, W. J. Davis, Byarsville; No. 2, A. W. Webb, Boiling Springs; No. 3, S. H. Austell, Earl; No. 4, W. H. Herndon, Grover; No. 5, W. A. Putnam, Waco; No. 6, J. S. Wray, Shelby; No. 7, J. D. Putnam, Mooresboro; No. 8, G. R. Lattimore, Polkville; No. 9, J. Y. Elliott, Beams Mill; No. 10, J. C. Mull, Knob Creek; No. 11, J. C. Hull, Casar.

Public School Teachers.

Lutz, Miss Georgia, Double Shoals.

Lattimore, J. G., Polkville.

Stroup, David B., Waco.

Moss, W. H., Waco.

Elliott, Miss Jennie, Waco.

Goode, Miss Laura, Waco.

Smith, J. B., Waco.

Nolan, J. B., Lawndale.

Falls, Miss Marguerite, Lawndale.

Eskridge, J. D., Lawndale.

Falls, Holland, Lawndale.

Burns, W. D., Lawndale.

Shellems, Miss Kate, Lawndale.

Osborne, Miss Minnie, Lawndale.

McIntosh, Miss Tena, Lawndale.

Deviney, W. G., Hodge.

Ware, Miss Sallie, King's Mountain.

Ware, Miss Ida, King's Mountain.

Carwile, S. W., King's Mountain.

Carwile, R. E., King's Mountain.

Torrence, Miss Ella, King's Mountain.

Goforth, Miss Rossa, King's Mountain.

Ware, Miss Julia, King's Mountain.

Ross, Miss Sallie, King's Mountain.

Clegg, M. B., Belwood.

Clegg, C. R., Belwood.

Wilson, M. L., Belwood.

Gibson, W. B., Belwood.

Woosley, J. V., Belwood.

Lee, A. L., Mooresboro.

Goode, O. T., Mooresboro.

Gold, Miss Katie, Polkville.

Elliott, Miss Lizzie, Lee, Polkville.

White, M. L., Polkville.

Hoyle, Joe, Fallston.

Curtis, Miss Etta, Fallston.

Falls, J. D., Fallston.

Wright, Miss Ida, Fallston.

Gold, Miss Minnie, Pearl.
 Wilson, Miss Florence, Double Shoals.
 Sparks, W. B., Double Shoals.
 Lackey, John H., Beams Mills.
 Costner, Ambrose, Beams Mills.
 Gardner, V. A., Beams Mills.
 Jones, Miss Sallie E., Cleveland Mills.
 Dixon, Miss Ella, Cleveland Mills.
 Dixon, Miss Laura, Cleveland Mills.
 Dixon, Miss Edith, Cleveland Mills.
 Dixon, Miss Sallie, Cleveland Mills.
 Lackey, R. L., Fancy.
 Bird, Miss Sudies, Fancy.
 McSwain, D. F., Sharon.
 McSwain, Miss Moddie, Sharon.
 Glascoe, Miss Maggie, Sharon.
 Lattimore, Epsic, Sharon.
 Weaver, J. A., Sharon.
 Philbeck, J. B., Beattyville.
 Randall, W. A., Shelby.
 Randall, Miss Priscilla, Shelby.
 Byers, D. P., Shelby.
 Byers, John W., Shelby.
 Bridges, J. B., Shelby.
 Mauncy, Miss Cora, Shelby.
 Anthony, S. R., Shelby.
 Bumgardner, A. P., Casar.
 Johnson, J. W., Casar.
 Gillespie, James C., Waco.
 Carpenter, Miss Dovie, Waco.
 Bridges, Joseph D., New House.
 Bracket, J. H., Delight.
 Patterson, Miss Mary, Grover.
 Chambers, S. A., Grover.
 Chambers, Mrs. S. A., Grover.
 Bridges, B. H., Lattimore.
 Hamrick, Miss Ossie, Lattimore.
 Reavis, R. Z., Byarsville.
 Lovelace, D. S., Metal.
 Hamrick, C. D., Metal.
 Black, Miss Emma, Waco.
 Hamrick, J. B., Boiling Springs.
 Byers, M. E., Boiling Springs.
 McSwain, Miss Julia, Boiling Springs.
 Bridges, Miss Antoinette, Boiling Springs.
 Whitaker, E. G., Metal.
 Lovelace, Miss Daisy E., Mooresboro.
 Moore, M. D., Kossie.
 Weeather, R. L., Camp Call.
 Hamrick, Mrs. G. P., Earl.
 Hamrick, Miss Beattie, DePew.
 Peeler, A. B., Shade.
 Warlick, Miss May, Shade.
 Ware, Angie, King's Mountain.
 Ware, Miss Mammie, Shelby.
 Bell, L. J., Shelby.
 Wray, Miss Lily, Shelby.
 Wray, Miss Carrie, Shelby.
 Well, Miss May, Shelby.
 Davis, Miss Linnie, Shelby.
 Tiddy, Miss Nannie, Shelby.

Ministers not in Towns.

BAPTIST—A. J. Bonner, Gaffney, S. C.;
 Bryson Green, Webb; A. P. Hollifield, Bostic;
 L. Z. Ezell, Cowpens, S. C.; J. M. Goode,
 Mooresboro; G. P. Hamrick, Boiling Springs;
 D. G. Washburn, Depew; A. H. Sims,
 King's Mountain; J. C. Gillespie, Waco;
 J. P. Woodard, King's Mountain; Thomas
 Dixon, Shelby; Z. D. Harrill, Ellenboro;
 A. C. Irvin, Pearl; D. P. Bridges, J. M. Bridges,
 Camp Call; J. V. Deviney,

Cleveland Mills; Wallace Mull, Camp Creek;
 B. F. Newton, Hull's X Roads.

METHODIST—J. F. Womble, Shelby; W. P. McGee, Belwood; R. M. Hoyle, Fallston;
 J. W. Clegg, Polkville.

METHODIST PROTESTANT—W. F. Ashburn,
 Fallston; J. E. Heartsell, Orleans.

Physicians not in Towns.

J. W. Wood, Metal.
 W. T. Grigg, Sharon.
 J. P. Aydlotte, Earls.
 W. J. Trent, Earls.
 J. F. Beam, Waco.
 V. J. Palmer, Polkville.
 B. F. Falls, Cleveland Mills.
 G. M. Gold, Lawndale.
 E. B. Lattimore, Lawndale.
 E. A. Hauser, Fallston.
 G. E. Dixon, Belwood.
 J. F. Hunt, Casar.
 Dr. Whitaker, Holly Bush.
 W. A. Thompson, Belwood.
 J. E. Osborne, Knob Creek.

Dentists.

J. C. Osborne, Lawndale.
 Henry Gettys, Lawndale.
 C. A. Thompson, Belwood.

Blacksmith Shops.

Baker & Towery, Belwood.
 J. A. Willis, Belwood.
 J. G. Towery, Delight.
 F. S. Towery, Casar.
 W. C. Lee, Lawndale.
 Sherrill, Patterson Springs.
 W. P. Towery, New House.
 Ramsey & Queen, Sharon.
 Eli Clay, Fallston.

Boots and Shoes.

BELWOOD SHOE CO.—F. W. Campbell,
 Manager, Belwood.

Cotton Gins.

R. H. Green & Sons, Boiling Springs.
 Wm. Roberts, Boiling Springs.
 J. Y. Hamrick, Metal.
 C. J. Hamrick, Metal.
 Jones & Wallace, Darfer.
 J. W. Bowen.
 Ledbetter & Hamrick, Sharon.
 S. D. Randall, Stice.
 Mrs. Sallie Gibson, Patterson Springs.
 T. W. Gladden, Patterson Springs.
 J. B. Hamrick & Co., Patterson Springs.
 Nichols & Earl, Earls.
 W. D. Earl & Co., Earls.
 J. H. McBrayer, Durbro.
 J. R. Matthews, Crocker.
 W. L. Plonk, King's Mountain.
 P. H. Kendrick, Shelby.
 Buffalo Manufacturing Co., Stubbs.
 McMurry, Borders & Hull, Shelby.
 George E. Spurlin, Shelby.
 B. Blanton, Shelby.
 Weathers & Blanton, Shelby.
 G. H. Simmons, Pearl.
 G. H. Simmons & Co., Pearl.
 Mrs. Julia Patton, Pearl.
 G. B. Doggett & Co., Beattieville.
 J. C. Beam, Lattimore.
 G. W. & J. D. McSwain, Darfer.
 Beason, Green & Crawley, Mooresboro.

B. F. Jones, New House.
 A. B. Jones, Polkville.
 T. G. Phibbeck, Lawndale.
 H. F. Jones, Lawndale.
 H. F. Schneck, Lawndale.
 A. A. Warlick & Co., Shade.
 Double Shoals Cotton Mills—F. R. Morgan, Manager.
 Warlick & Falls, Cleveland Mills.
 Cleveland Cotton Mills, Cleveland Mills.
 Cline & Dixon, Lawndale.
 W. D. Lackey, Fallston.
 Banner Mill Co., Beams Mill.
 W. H. Thompson, Belwood.
 Davis Bros. & Alexander, Belwood.
 N. E. Boggs & Co., Belwood.
 Falls & Mull, Knob Creek.
 P. W. Hamot, Toluca.
 Stroup Lumber Co., Casar.
 Devinney & Price, Hodge.
 Logan & Co., Hodge.

Flour Mills.

Boiling Springs Roller Mill Co.—A. J. Green, Manager, Boiling Springs.
 Shoal Creek Mill Co.—J. H. Beam, Manager, Stice.
 J. H. McBrayer, Durbo.
 J. A. Ware, King's Mountain.
 W. D. Earl & Co., Earls.
 J. R. Patterson, Grover.
 Abbott Lowry, Crocker.
 G. R. Matthews, Crocker.
 W. C. Wolf, Fancy.
 Cline & Hoyle, Stubbs.
 B. Blanton, Shelby.
 George E. Spurlin.
 G. H. Simmons, Pearl.
 McMurry, Borders & Hull, Shelby.
 J. C. Beam, Lattimore.
 G. W. & J. D. McSwain, Darfer.
 M. Mauncy, Camp Call.
 A. B. Jones, Polkville.
 H. F. Jones, Lawndale.
 G. M. Lawndale, Lawndale.
 J. A. Horn, Lawndale.
 R. C. Covington, Camp Call.
 J. B. Hamrick, Patterson Springs.
 W. J. Morrison & Co., Holly Bush.
 P. M. Whisnant, Holly Bush.
 Carpenter & Mull, Knob Creek.
 J. L. Mull & Bro., Casar.
 G. W. Peeler, Casar.
 Buffalo Roller Mills—W. B. Hoyle & Co., Managers, Belwood.
 J. Z. Falls, Belwood.
 M. P. Gantt & Co., Belwood.
 Lawndale Roller Mill—D. A. Cline & Co., Managers, Lawndale.
 Fallston Roller Mill Co.—Julius Stroup, Manager.
 Banner Roller Mills, Beams Mills.
 Double Shoals Roller Mill—F. R. Morgan, President.
 L. L. Smith, Sharon.
 Frank & Thomas Cabaness, Yepew.
 Beason, Green & Crawley, Mooresboro.
 Hoyle Mill Co., Delight.
 J. D. Dellinger, Delight.

Lumber Plants.

R. H. Green & Sons, Boiling Springs.
 J. Y. Hamrick, Metal.
 C. J. Hamrick, Metal.

J. R. Matthews, Crocker.
 T. M. A. Ware, King's Mountain.
 W. L. Plonk, King's Mountain.
 Hord & Co., Waco.
 Washburn Bros., Waco.
 George E. Spurlin, Shelby.
 G. H. Simmons, Pearl.
 G. B. Doggett, Beattievile.
 Beason, Green & Crowley, Mooresboro.
 B. F. Jones, New House.
 A. B. Jones, Polkville.
 Shade Lumber Co., Shade.
 A. E. Elmore & Co., Shade.
 Warlick & Falls, Cleveland Mills.
 W. D. Lackey, Fallston.
 N. E. Boggs & Co., Belwood.
 Young Bros., Knob Creek.
 Carpenter & Mull, Knob Creek.
 P. W. Hamot, Toluca.
 Stroup Lumber Co., Paso.
 Stroup Lumber Co., Casar.
 Devinney & Price, Hodge.
 Logan & Co., Hodge.

Marble Works.

D. J. Hamrick, Boiling Springs.
 J. F. Yoder, Fallston.

Merchants not in Towns.

C. J. Hamrick & Son.
 R. H. Green & Son, Boiling Springs.
 A. B. Lee, Sharon.
 Ramsy & Wesson, Sharon.
 N. N. Thomason, Stice.
 A. M. Surratt, Stice.
 F. V. Hendrick, Earl.
 W. L. Rippy, Earl.
 J. P. Rippy, Earl.
 Lewis Hamrick, Earl.
 Robert Nichols, Earl.
 D. J. Keeter & Co., Patterson Springs.
 J. M. Roberts & Co., Patterson Springs.
 J. H. Kester, Crocker.
 J. K. Crocker, Crocker.
 W. I. Wolf, Fancy.
 J. A. Queen, Waco.
 Buffalo Manufacturing Co., Stubbs.
 A. C. Borders & Co., Shelby.
 John McWebb, Shelby.
 M. Parker, Pearl.
 R. E. Campbell, Camp Call.
 J. M. Washburn, Autro.
 B. F. McSwain, Beattievile.
 A. B. Jones & Son, Polkville.
 Crowder & Gettys, Polkville.
 W. W. Depriest, Polkville.
 A. A. Warlick & Co., Shade.
 Double Shoals Cotton Mills, Double Shoals.
 Cleveland Cotton Mills, Cleveland Mills.
 Cleveland Cotton Mills, Lawndale.
 Cleveland Cotton Mills, Casar.
 W. J. Morrison, Holly Bush.
 Carpenter & Mull, Knob Creek.
 Pink Crow, Knob Creek.
 P. W. Hamot, Toluca.
 George A. Hoyle & Co., Belwood.
 Peeler & Warlick, Belwood.
 W. B. Hoyle & Co., Belwood.
 Stacey Bros., Fallston.
 A. F. Williams & Co., Fallston.
 Stacey Bros., Beams Mills.
 M. P. Lattimore, Cleveland Mills.

Herman Grigg, Lawndale.
 Laura Glenn Mills, Shelby.
Harness M'rs and Dealers.
 M. P. Gantt & Co., Belwood.
 W. B. Hoyle & Co., Belwood.
 T. F. Elliott, Oia.
 R. L. Elliott & Co., Polkville.

Shippers of Produce.

All county merchants.

SHELBY.

Incorporated 1843.
 Population, 1,874.
 TAX RATE for town purposes, 55 cents.
 Schools, 28.

Town Officers.

MAYOR—W. H. Jennings.
 ALDERMEN—B. Blanton, S. E. Gidney,
 M. W. Doggett, E. M. Beam.
 TREASURER—J. D. Lineberger.
 CLERK—J. F. Tiddy.
 CHIEF OF POLICE—B. E. Hamrick.
 SUPT. BOARD HEALTH—W. F. Mitchell.
 TRUSTEES GRADED SCHOOLS—J. A.
 Anthony, J. F. Williams, J. F. Tiddy, W.
 C. Whisnant, C. C. Blanton.
 SUPERINTENDENT—S. G. Hardin.
 Miss Francis Eskridge, Principal.
 R. R. AGENTS—Mr. Holland; Walter
 Ramsaur.
 EXPRESS AGENT—M. L. Carroll, South-
 ern Express Co.

Ministers and Churches.

BAPTIST—R. F. Treadway, Pastor.
 METHODIST—Chas. F. Sherrill, Pastor.
 J. H. Ware, Presiding Elder.
 PRESBYTERIAN—W. R. Minter, Pastor.
 EPISCOPAL—No Resident Rector.

Hotels and Boarding Houses.

Shelby Hotel—Mrs. Purcell, Prop.
 Central Hotel—C. R. Doggett, Proprietor.
 Commercial Hotel—W. H. Thompson,
 Proprietor.
 College Hotel—Mrs. Pattie A. Ware.
 City Restaurant—Hager, Proprietor.
 Blanton & Ledbetter.

Agricultural Implements.

J. D. Lineberger.
 O. E. Ford.
 Farmers' Hardware Co., Weathers &
 Hord, Managers.

Banks and Bankers.

B. BLANTON & CO.—Charles C. Blanton,
 President; George Blanton, Cashier. Capital
 stock, \$50,000; Surplus and Profits, \$10,-
 000.

Barber Shops.

J. P. Austell.
 C. S. Green.

Blacksmith Shops.

J. D. Lineberger.
 A. W. Eskridge.
 T. H. Abernethy.
 S. C. Patterson.

Brick M'rs and Dealers.

J. F. Gaffney.

Butchers and Dealers in Cattle.

C. B. Suttle & Co.
 D. A. Beam.
 J. E. Webb.

Bottling Works.

SHELBY BOTTLING WORKS—A. F. Set-
 zer, Proprietor.

Brokers.

Kendall & Cabaniss.
 J. T. Gardner.

Bicycle Repair Shops.

H. G. Hall, Proprietor.

Contractors and Builders.

S. A. Hoey.
 W. B. Land.
 W. Y. Crowder.

Colleges.

CLEVELAND COMMERCIAL COLLEGE—
 Thomas Plonk, President.

Cotton Mills.

BELMONT COTTON MILLS—A. C. Miller,
 Secretary and Treasurer.
 SHELBY COTTON MILLS—H. D. Wilson,
 Pres.; J. H. Hull, Sec. and Treas.; M. M.
 Mauney, Supt.

Cotton Seed Oil Mills.

PIEDMONT OIL MILL—E. B. Hamrick,
 Pres.; J. J. McMurry, Sec. and Treas.; J.
 F. Jenkins, Supt.

Cotton Gins.

Belmont Mill.
 Piedmont Oil Mill.
 Beam & Botts.

Cotton Buyers and Brokers.

J. J. McMurry & Co.
 A. C. Miller.

Druggists.

McBrayer Drug Co.
 Shelby Drug Co.
 Kendall & Blanton, (wholesale and retail.)

Dentists.

J. R. Osborne.
 R. E. Ware.

Doctors.

T. E. McBrayer.
 R. H. Morrison.
 R. C. Ellis.
 B. H. Palmer.
 W. F. Mitchell.
 J. H. McBrayer.

Electric Companies & Officers.

SHELBY LIGHT AND POWER CO.—R.
 B. Miller, President; H. D. Wilson, Super-
 intendent.

Fertilizer Manufacturers.

O. E. Ford.
 D. A. Beam.
 J. J. McMurry & Co.

Furniture Dealers.

Orlando Elam.
 M. A. Grigg.

General Merchandise.

J. J. McMurry & Co.
 F. V. Hendrick.
 W. C. Whisnant.
 D. C. Webb's Sons.
 W. B. Palmer.
 T. K. Barnett.
 W. B. Nix.
 A. Blanton & Son.

Grist Mills.

Belmont Grist Mills.

Foundries and Iron Works.

B. B. Babbington.

Hardware and Ag'l Implem'ts.

SHELBY HARDWARE CO.—B. D. Kendall, Manager.

FARMERS HARDWARE CO.—Weathers & Hord, Proprietors.

Harness M'rs and Dealers.

Washburn & Co.

Insurance Agencies.

C. J. Woodson.
 Gidney & Quinn.
 A. C. Miller.
 J. C. Beam.
 J. T. Garner.

Job Printing Offices.

Cleveland Star.
 Mrs. C. P. Roberts.

Knitting Mills.

WILLIAMS KNITTING MILL—J. F. Williams, Manager.

Laundries.

SHELBY STEAM LAUNDRY—Rudasill & Lawyers.

J. L. Webb.
 E. Y. Webb.
 R. L. Ryburn.
 S. E. Gidney.
 J. H. Quinn.
 J. A. Anthony.
 C. R. Hoey.
 H. Cabiness.

Lumber M'rs and Dealers.

Washburn Bros.
 W. H. Thompson.

Marble Works.

J. A. Harrill.

Music Teachers.

Miss Beulah Witherspoon.
 Miss Ma Suttle.
 Mrs. W. B. Nix.

Millinery and Fancy Goods.

Miss Maggie Black.
 Miss Belle Fromm.
 J. J. McMurry & Co.

Newspapers and Editors.

CLEVELAND STAR—C. R. Hoey, Editor.
 SHELBY AURORA—W. W. Jones, Editor.

Photographers.

W. E. McArthur.

Retail Grocers.

C. B. Suttle & Co.
 A. P. Spake.
 Blanton & Ledbetter.
 J. P. Nelson.
 O. C. Bostic & Co.
 J. M. Elliot.
 M. P. Dellinger.
 L. J. Pope.
 R. L. Washburn.
 L. P. Conner.
 J. C. Davis.
 T. W. Eberloff.

Roller Mills.

Shelby Roller Mill.

Sash and Blind Factories.

Williams, Proprietor.
 Thompson Co.
 W. B. Land & Co.

Sales and Livery Stables.

McMurry & Wray.
 W. H. Blanton.
 Piedmont Stables.
 L. A. & J. H. Blanton.
 W. P. King.
 J. J. Lattimore.
 Blanton & Hamrick.
 McMurry & Wray.

Stoves and Tinware.

Washburn & Co.
 T. K. Barnett.
 D. D. Wilkins.

Tailor Establishments.

Kendall & Cabanis.

Telephone Exchanges & M'grs.

SHELBY TELEPHONE CO.—A. W. Eskridge, Manager.

Wholesale Grocers.

Nix Grocery Co.
 J. S. Martin, Son & Co.

Wood-Working Shops.

J. D. Lineberger.
 A. W. Eskridge.
 T. H. Abernethy.
 S. C. Patterson.

GROVER.

Incorporated in 1885.
 Population, 173.
 TAX RATE—1-10 of 1 per cent.

Town Officers.

MAYOR—D. R. Bell.
 CLERK—C. F. Hambricht.
 TREASURER—C. F. Hambricht.
 CHIEF OF POLICE—D. S. Butler.
 BOARD OF ALDERMEN—C. F. Hambricht, George Oates, J. P. Moss.
 CITY PUBLIC SCHOOLS—S. A. Chambers, Principal.
 CITY SCHOOL COMMITTEE—J. A. Ellis, D. J. Keeter, George Oates.
 POSTMASTER—J. F. Hambricht.
 R. R. AGENT—J. E. North.
 EXPRESS AGENT—J. E. North.

Ministers and Churches.

BAPTIST—J. A. Bailey, Pastor.
 PRESBYTERIAN—No Pastor.

Schools and Academies.

PRIVATE SCHOOL—S. A. Chambers,
 Principal.

Hotels and Boarding Houses.

R. F. Hambricht.
 E. C. Gladder.
 J. L. Bridges.

Butchers and Dealers in Cattle.

J. J. Gibbons.

Doctors.

George Oates.
 R. B. Price.
 A. F. Hambricht.

General Merchandise.

J. A. Ellis & Co.
 Mrs. M. W. Turner.
 C. F. Hambricht.
 D. J. Keeter & Co.
 M. T. Turner & Son.
 Bell & Gibbons.

Telephone Exchanges & M'grs.

BELL CO.—To all points in Cleveland
 Co., and to many in South Carolina.

NOTE—Grover is nearest point on South-
 ern Railway to Shelby and Cleveland and
 Patterson Springs. There are 3 cotton gins
 in the town.

KING'S MOUNTAIN.

Population, white, 1,664; colored, 566;
 total, 2,170.

TAX RATE—23 1-3c. on \$100.

Town Officers.

MAYOR—E. L. Campbell.
 BOARD OF ALDERMEN—F. Dilling, W.
 A. Mauney, C. E. Neisler.
 SECRETARY AND TREASURER—W. A.
 Mauney.
 CHIEF OF POLICE—G. W. Kendrick.
 EXPRESS AGENT—J. E. McLaughlan,
 Southern Express Co.
 R. R. AGENT—J. E. McLaughlan.

Ministers and Churches.

BAPTIST—A. H. Sims, Pastor.
 METHODIST—G. D. Hermon, Pastor.
 LUTHERAN—L. A. Bikle, Pastor.
 A. R. P.—J. M. Garrison, Pastor.
 PRESBYTERIAN—J. R. Millard, Pastor.

Schools and Academies.

KING'S MOUNTAIN HIGH SCHOOL—S.
 W. Curwile, Prin.

Hotels and Boarding Houses.

Mountain View—Misses Emma and Agnes
 Norris, Props.
 King's Mountain Hotel—J. W. Willis,
 Proprietor.

Banks and Bankers.

FIRST NATIONAL—W. A. Mauney, Pres.;
 R. L. Mauney, Cashier. Capital, \$25,000.
 BANK OF KING'S MOUNTAIN—F. Dil-
 ling, Pres.; L. R. Hagood, Cashier. Cap-
 ital, \$5,000; Surplus and Profits, \$2,000.

Butchers and Dealers in Cattle.

J. C. Bungardner.

Brick M'frs and Dealers.

Thomasson, Carroll & Co.

Cotton Mills.

KING'S MOUNTAIN M'FG CO.—W. A.
 Mauney, Pres.; Gus Mauney, Secretary and
 Treasurer; C. E. Neisler, Superintendent.
 BOWEN COTTON MILL—J. S. Mauney,
 President; W. A. Mauney, Secretary and
 Treasurer; C. E. Neisler, Supt.
 ENTERPRISE MILL—F. Dilling, Pres.;
 Theo. Bradford, Secretary and Treas.

Cotton Gins.

W. A. Ware, W. O. Ware, R. S. Plonk,
 Owners.

Cotton Buyers and Brokers.

J. S. Mauney.
 W. A. Mauney.

Contractors and Builders.

Thomasson, Carroll & Co.

Dentists.

J. C. Patrick.

Doctors.

B. R. Hunter.
 T. C. Quickel.
 J. L. McKay.
 J. G. Ford.

Druggists.

White, Ford & Co.
 T. W. Kendrick & Co.

Flour Mills.

KING'S MOUNTAIN ROLLER MILLS—W.
 A. Ware, W. O. Ware, R. S. Plonk, Owners.

Furniture Dealers.

R. L. Clark.

General Merchandise.

Carpenter & Bro.
 W. A. Mauney & Bro.
 Plonk, Kiser & Co.
 Thomasson, Carroll & Co.
 D. A. Fulton.
 L. H. Long.
 J. F. Long.
 M. L. Aderhalt & Co.
 B. R. Hauser.
 J. M. Furr.
 Cora Cotton Mill
 Lula Store.
 King's Mountain M'fg Co.
 Kendrick & Ford.
 George Hoy.
 Enterprise Store.
 R. T. Constern.

Lawyers.

D. L. Russell.
 E. L. Campbell.

Lumber Plants.

W. A. Ware, W. O. Ware, R. S. Plonk,
 Owners.

Music Teachers.

Miss Katie Garrett.

Retail Grocers.

W. L. & P. R. Lang.

Sales and Livery Stables.Gardner & Shealy.
Causler Bros.**Telephone Exchanges & M'grs.**KING'S MOUNTAIN TELEPHONE CO.—
J. G. Ford, President; C. A. Dilling, Secretary and Treasurer.**WACO.**Population, 160.
TAX RATE—12c. on \$100.**Town Officers.**MAYOR—J. F. Moss.
BOARD OF ALDERMEN—M. H. Hoyle,
W. A. Goode, C. S. Putnam, W. A. Putnam.R. R. AGENT—C. S. Putnam.
EXPRESS AGENT—C. S. Putnam, Southern Express Co.**Ministers and Churches.**BAPTIST—D. F. Putnam, Pastor.
PRESBYTERIAN—No Pastor.**Schools and Academies.**

WACO HIGH SCHOOL—J. C. Gillespie, Principal.

Blacksmith Shops.

C. Miller.

Cotton Buyers and Brokers.F. M. Miller.
T. D. Putnam.**Cotton Gins.**Hoyle, Miller & Sons.
Ford & Co.**Doctors.**

W. A. Goode.

Flour Mills.

Ewers & Spargo.

General Merchandise.Hoyle, Miller & Sons.
Goode, Beam & Sons.
B. A. Putnam & Son.
W. A. Black.
Hoyle & Craft.**Knitting Mills.**

WACO KNITTING MILL—M. Ed. Goode, Manager.

Wood-Working Shops.

C. Miller.

LATTIMORE.

Population, 108.

Town Officers.MAYOR—W. M. Lattimore.
BOARD OF ALDERMEN—W. B. Green,
George Stockton.
CLERK AND TREASURER—S. G. Price.
POLICEMAN—J. P. Lattimore.
EXPRESS AGENT—S. G. Price.
R. R. AGENT—J. B. Lattimore.**Ministers and Churches.**

BAPTIST—A. C. Irvin, Pastor.

Schools and Academies.

LATTIMORE HIGH SCHOOL—B. H. Bridges, Principal.

Hotels and Boarding Houses.

Mrs. H. I. Washburn.

Blacksmith Shops.

W. B. Green.

Doctors.

L. V. Lee.

Cotton Gins.H. I. Washburn & Co.
W. H. Colton & Co.**Lumber Plants.**W. D. F. Green.
T. G. Philbeck.
G. W. Stockton.
Sam Whitworth.**General Merchandise.**H. I. Washburn & Co.
O. D. Price.
J. P. D. Whitherow.**Grist Mills.**

H. I. Washburn & Co.

Sales and Livery Stables.

H. I. Washburn & Co.

Telephone Exchanges & M'grs.

LATTIMORE TELEPHONE CO.—W. T. Colton, Manager.

Wood-Working Shops.

W. B. Green.

MOORESBORO.Population, 144.
TAX RATE—20c. on \$100.**Town Officers.**MAYOR—J. H. Lee.
CLERK—T. D. Scruggs.
R. R. AGENT—P. E. Brooks.**Ministers and Churches.**SANDY RUN—(Baptist)—A. C. Irvin, Pastor, Pearl.
METHODIST—J. M. Wilson, Pastor, Caroleen.
PRESBYTERIAN—W. R. Minter, Pastor, Shelby.**Schools and Academies.**

MOORESBORO HIGH SCHOOL—Miss Clara Wilkins, Principal.

Cotton Gins.

Green Bros.

Doctors.S. S. Royster.
O. C. Champion.**Druggists.**

S. S. Royster.

General Merchandise.

D. B. McBrayer & Son.
J. B. Blanton.
M. G. Martin.

Grist Mills.

T. D. Scruggs.

Telephone Exchanges & M'grs.

MOORESBORO TELEPHONE CO.—S. S. Royster, Manager.

(NOTE—County Continued.)

Schools and Academies.

BELWOOD INSTITUTE—C. R. & M. B. Clegg, Principals, Belwood.
PIEDMONT HIGH SCHOOL—W. D. Burns, Principal, Lawndale.
FALLSTON HIGH SCHOOL—Miss Etta, Curtiss, Principal, Fallston.

Hotels and Boarding Houses.

RESORTS.
CLEVELAND SPRINGS—Lee & Miller,

Proprietors, Shelby.

PATTERSON SPRINGS—Mrs. James Mallard, Patterson Springs.

Cotton Mills.

CLEVELAND COTTON MILLS, Cleveland Mills—H. F. Schenck, President; T. J. Ramsaur, Sec. and Treas.; John F. Schenck, Supt.

CLEVELAND COTTON MILLS, Lawndale—H. F. Schenck, President; T. J. Ramsaur, Secretary and Treasurer; John F. Schenck, Superintendent.

DOUBLE SHOALS COTTON MILLS, Double Shoals—F. R. Morgan, President; E. A. Morgan, Secretary and Treasurer; A. M. Gillam, Supt.

BUFFALO M'FG CO. Stubbs—T. D. Lattimore, President; O. C. Dixon, Secretary and Treasurer; W. L. Hendrick, Supt.

LAURAGLENN MILLS, Shelby—R. B. Miller, President and Manager.

COLUMBUS COUNTY.**County Seat, Whiteville.**

Formed in 1808 from Bladen and Brunswick counties. Name derived from Christopher Columbus, the discoverer.

Area, 750 square miles.

POPULATION: 21,274. White males, 7,287; white females, 7,254. Foreign born, 67. Negro males, 3,088; negro females, 3,388. Indians, etc., 247. White males over 21 years, 3,193; negro males over 21 years, 1,223. Indians, etc., 43. White polls, 2,002; negro polls, 709.

Value of real estate, \$1,313,246, increase of \$67,977 over 1900. Value personal property, \$1,134,246, increase of \$379,799 over 1900, including 1,034 horses, 1,375 mules, 7 jacks and jennets, 4,244 goats, 8,733 cattle, 29,046 hogs, 5,099 sheep.

Property listed in 1901 by white, \$2,279,820; by negroes, \$167,666.

No. Schools: White, 91; Colored, 37.

TAX RATE—43 2-3c. on \$100 and 38c. on poll. Bonded debt, \$3,200.

POST OFFICES: Applegate, Armour, BOARDMAN, Bolton, Braswell, Bug Hill, Eyrdsville, CERROGORDO, CHADBOURN, Clarendon, Coin, Coleman, CRONLY, Dothan, Elbow, Eoka, Evergreen, FAIR BLUFF, Grist, Haddock, Hallsboro, Iron Hill, LAKE WACCAMAW, Lebanon, Leroy, Mollie, Old Dock, Orton, Oxmore, Peacocks Store, Pireway, Pocosin, Prong, Redbug, Robeson, Rico, Suc, Tabor, VINELAND, Wanamish, WHITEVILLE. (c. h.)

PUBLIC ROADS—J. D. Maultsby, Whiteville, Supt. Worked by Old State Law.

RAILROAD, TELEGRAPH AND EXPRESS COMPANIES:

| | |
|---|-------------|
| Carolina Central, 8.90 miles, assessed value | \$94,703.73 |
| Wilmington, Chadbourn & Conway, 25.00 miles, assessed value | 87,380.00 |
| Wilmington, Columbia & Augusta, 50.45 miles, assessed value | 589,995.75 |
| Pullman Company, 50.45 miles, assessed value | 5,951.78 |
| Western Union Telegraph Company, 356.72 miles, assessed value | 27,556.80 |
| Atlantic Postal Telegraph Co., 17.00 miles, assessed value | 522.46 |
| Southeastern, .17 miles, assessed value | 359.08 |
| Southern Express Company, 84.23 miles, assessed value | 3,037.19 |

SUPERIOR COURTS: February 24th; April 14th; September 1st; November 24th.

COUNTY OFFICERS.

CLERK OF THE COURT—H. C. Moffitt, Whiteville.
 SHERIFF—J. G. Butler, Piseway.
 REGISTER OF DEEDS—R. Q. Powell, Whiteville.
 TREASURER—C. C. Pridgen Tabor.
 SURVEYOR—J. A. Wright, Haddock.
 CORONER—L. C. Mills, Clarendon.
 STANDARD-KEEPER—J. A. Lumsden, Whiteville.
 CO. SUPT. HEALTH—I. Jackson, Whiteville.
 SUPT. CO. HOME—James R. Taylor, Whiteville.
 CO. SUPT. SCHOOLS—L. W. Stanly, Whiteville.
 CO. BOARD OF EDUCATION—J. A. Smith, (chm.), Fair Bluff; A. E. L. Wincoff, Whiteville; H. H. Holton, Lake Waccamaw.
 CO. COMMISSIONERS—Joshua Smith, (chm.), Vineland; Ira Lennon, Whiteville; S. Bennett Pierce, Hallsboro.
 CO. BOARD OF ELECTIONS—D. S. Cowan, (chm.), Robeson; Wade Wishart, Whiteville; W. E. Thigpen, Chadbourn.
 CONSTABLES—Whiteville Township, W. H. Thompson, Whiteville; Bug Hill, Jesse Long, Pireway; Bogue, A. Sasser; Chadbourn, S. E. Hughes; Fair Bluff, Melvin Hinson, Fair Bluff; Tatoms, F. B. McLeland, Cerrogordo; Lees, Noah Ward; Williams, John W. Powell, Lebanon; South Williams, K. Faircloth, Iron Hill.

Justices of the Peace.

BOGUE TOWNSHIP—J. F. Barefoot, Thomas Brown, Hallsboro; S. J. Batten, W. H. Hickman, Elbow; Thomas B. Pierce, Hallsboro.
 BUG HILL—E. K. Skipper, Pireway; H. Long, Bug Hill; J. B. Cox, Dothan.
 CHADBOURN—K. F. Long, W. S. Frink, Thomas A. Shaver, Chadbourn.
 FAIR BLUFF—D. F. Edwards, E. H. Nance, Cerrogordo; Henry Coleman, Fair Bluff.
 LEES—D. F. Smith, Old Dock, C. B. Gore, John W. Ward, Eoka.
 RANSOM—D. S. Cowan, G. W. Applewhite, Robeson, S. N. Formy, Cronly; James F. Armour, King; C. M. Kerr, Applewhite.
 TATOMS—E. K. Brown, Cerrogordo; M. D. Edmond, Boardman; S. T. Arnold, A. M. Benton, Cerrogordo.
 WACCAMAW—H. H. Holton, Lake Waccamaw; H. B. hort, G. W. Weeks, Bolton; J. A. Clark, Pocosin.
 WELCHS CREEK—J. S. McKay, J. M. Brown, Coin; J. S. Elkins, Elkton.
 WESTERN PRONG—John E. Powell, Prong; M. W. Pridgen, Clarkton; E. W. Wooten, Prong.
 WHITEVILLE—L. W. Stanly, E. A. Maulsby, J. H. Maxwell, N. W. Fryer, Whiteville; E. W. Fuhr, Vineland.
 WILLIAMS—J. H. Stanly, Molly, M. M., Harrelson, Clarendon; J. K. Harper, Lebanon.
 SOUTH WILLIAMS—J. W. Wright, Iron Hill, S. H. Boswell, Tabor.

Public School Teachers.

Handson, C. D., Iron Hill.
 Flynn, Miss Iva, Armour.
 Long, John D., Pireway.
 Case, Miss Bessie, Chadbourn.
 Johnson, Miss Iva, Cerrogordo.
 Jenrett, W. T., Boardman.
 Stanly, Miss Hattie E., Mollie.
 Brown, George W., Orton.
 Gore, C. P., Bug Hill.
 Powers, Owen, Orton.
 Butler, Miss Mary, Vineland.
 Stephens, L. M., Tabor.
 Mears, Minas, Haddock.
 Simmons, Hessa, Sue.
 Cox, Charles L., Dothan.
 Cox, Mrs. Annie, Guide.
 Sherman, A. J., Haddock.
 Stanly, Solon V., Vineland.
 Allen, Miss Elva, Chadbourn.
 Hester, Miss Delpha, Chadbourn.
 Applewhite, Miss Mary C., Cronly.
 Boage, Miss Kathrine, Peacocks.
 Sellers, Owen, Whiteville.
 Newman, Miss Leona, Vineland.
 Smith, Miss Blanch, Elkton.
 Duval, Jabel O. Formy, Old Dock.
 White, Mrs. Ann E., Mollie.
 Singletary, Miss Mary M., Clarkton.
 Hammond, J. O., Fair Bluff.
 Hester, Miss Francis M., Orton.
 Troy, Miss Sallie F., Bolton.
 Mears, R. M., Haddock.
 Blue, Miss Dora, Bolton.
 Lemon, Miss Conie P., Whiteville.
 Tyles, Miss Mollie C., Cerrogordo.
 Cox, O. L., Dothan.
 Graham, W. C., Tabor.
 Corvan, D. S., Jr., Robeson.
 Allen, Charles A., Chadbourn.
 Blue, Miss Lilly, Bolton.
 Richardson, Miss Bessie, Whiteville.
 Ferguson, W. A., Whiteville.
 Bullard, W. H., Braswell.
 Shaw, Charles F., Whiteville.
 Jordan, W. W., Tabor.
 Sellers, Miss Emma V., Whiteville.
 Mills, Miss Del'a V., Tabor.
 Allen, Miss Julia L., Armour.
 Long, H. P., Dothan.
 Hornley, B. H., Chadbourn.
 Newland, Miss Estelle, Chadbourn.
 Smith, J. A., Fair Bluff.
 Taylor, Miss Alyce, Fair Bluff.
 Smith, Miss Louie C., Fair Bluff.
 Williamson, Charles E., Cerrogordo.
 Hester, Daniel, Chadbourn.
 Baldwin, Miss Flora, Coin.
 Wooten, F. T., Fair Bluff.
 Penn, Miss Mae, Chadbourn.
 Wooten, Mrs. Bertha A., Prong.
 McRackan, Miss Emily, Vineland.
 Rouse, Miss May, Whiteville.
 Rouse, Miss Sarah, Whiteville.

Ministers not in Towns.

BAPTIST—A. Porter, Orton; D. N. Gore, Tabor.

METHODIST—J. M. Morton, Old Dock.

Physicians not in Towns.

D. B. Jordan, Cronly.
 J. M. McGaugan, Cerro Gordo.
 D. N. Gore, Tabor.

Lumber Plants.

CLARENDON LUMBER CO., Tabor.
 BROWN & HOWESON, Vineland.
 N. W. FRYER, Whiteville.
 SMITH & GATLIN, Hallsboro.
 GEORGE H. HALL, Orton.
 WHITE AXLE CO., Wananish.
 COUNCIL TOOL CO., Wananish.
 THE AMERICAN CONSOLIDATED PINE
 FIVER CO., Cronly.

Shingle Manufacturers.

SHORT & BEARS, Lake Waccamaw.

Merchants not in Towns.

J. G. Butler, Pireway.
 R. C. Applewhite, Cronly.
 L. Butler & Co., Boardman.
 Cox & Cox, Tabor.
 Dothan Merchandise Co., Dothan.
 T. F. Floyd, Sue.
 N. P. Garrell, Clarendon.
 Gatling & Smith, Hallsboro.
 E. K. Gore, Pireway.
 D. Hand, Cronly.
 C. H. Innman & Co., Tabor.
 Mt. Tabor Grocery Co., Tabor.
 M. McNeill, Sue.
 J. P. Reaves, Coleman.
 H. B. Short, Lake Waccamaw.
 W. E. Powell & Co., Peacocks.
 M. B. Smith, Bug Hill.
 M. C. Smith, Bug Hill.
 C. L. Spencer, Cronly.
 Stanly & Stanly, Molly.
 J. H. Scott, Cronly.

Saloons.

No saloons in county.

WHITEVILLE.

Incorporated in 1873.

Population, 634.

TAX RATE—25c. on \$100; schools, 10c.

Town Officers.

Election is held first Monday in May;
 term of office, 1 year.

MAYOR—J. B. Schulken.

CLERK—O. High.

TREASURER—O. High.

TAX COLLECTOR—Manly Toon.

CITY PHYSICIAN—I. Jackson.

SUPT. OF HEALTH—I. Jackson.

STANDARD-KEEPER—J. A. Lumsden.

SURVEYOR—I. B. Tucker.

BOARD OF ALDERMEN—E. S. Lewis, E.
 A. Mauldsby, H. F. Schulken, R. O. Powell,
 N. A. Thompson.

CITY SCHOOL COMMITTEE—R. H.
 Powell, D. J. Lewis, J. I. Williamson.

POSTMASTER—J. D. Mauldsby.

R. R. AGENT—A. S. Richardson.

EXPRESS AGENT—A. S. Richardson.

Ministers and Churches.

METHODIST—A. S. Barnes, Pastor.

PRESBYTERIAN—A. E. L. Winecoff,
 Pastor.

BAPTIST—B. Blalock, Pastor.

Schools and Academies.

WHITEVILLE ACADEMY—N. A. Furgis-
 son, Principal.

Hotels and Boarding Houses.

Whiteville Hotel, Mrs. F. A. Howell,
 Prop.

Maxwell House, J. H. Maxwell, Prop.
 Brown House, Miss E. Brown, Prop.

Agricultural Implements.

J. D. Mauldsby.

R. H. Powell.

Barber Shops.

S. B. Lumsden.

Blacksmith Shops.

J. K. Hammond.

M. Frazier.

Books and Stationery.

O. High.

Butchers and Dealers in Cattle.

Barefoot & Smith.

Bicycle Dealers.

O. High.

Canned Goods.

D. L. Smith.

Contractors and Builders.

H. A. Elixson.

Advil Rouse.

J. W. Rouse.

Carriage Manufacturers.

M. Frazier.

Casket M'f'rs and Dealers.

Calder Bros.

**Clothing, Hats and Men's
Furnishings.**

Calder Bros.

Vineland Dry Goods Co.

Coal and Wood.

Archie Butler.

Buck Hinson.

Confectionery Dealers.

O. High.

Cotton Buyers and Brokers.

J. D. Mauldsby.

Powell & Co.

Dealers in Carriages.

E. S. Lewis.

E. G. Mills.

Dealers in Ice.**Dealers in Tobacco.**

Lewis & Mauldsby.

Dentists.

W. Ross Davis.

Doctors.

I. Jackson.

N. A. Thompson.

J. F. Howell.

Druggists.

Whiteville Drug Co.

Dress-Makers.

Mrs. C. G. Wyche.

Miss Rachel M. Baldwin.

Dealers in Grain and Seed.

Calder Bros.
Powell & Powell.
O. High.

Fruit Dealers.

H. F. Schulken.
O. High.

Furniture Dealers.

Powell & Powell.
Calder Bros.
Memory Co.

General Merchandise.

Calder Bros.
Memory Co.
W. J. Benton.
T. S. Memory's Son.
J. I. Williamson.
Powell & Powell.
C. W. Smith.
J. H. Maxwell.
Vineland Dry Goods Co.
Powell & Co.
J. P. Williams.
E. Nealy.
E. D. Richardson.
H. F. Schulken.

Job Printing Offices.

W. S. Swaringen.

Lawyers.

D. J. Lewis.
J. B. Schulken.
H. L. Lyon.
I. B. Tucker.
Don McRackan.
Jackson Greer, Cronly.

Millinery and Fancy Goods.

Memory Co.
J. F. Dunn.
Vineland Dry Goods Co.

Music Teachers.

Mrs. S. E. Memory.
Mrs. J. G. Blalock.

Newspapers and Editors.

COLUMBUS NEWS-TIMES—W. S. Swaringen, Editor, Democrat.

Painters.

Haynes Harrelson.

Real Estate Agents.

W. E. McDaniel.

Sales and Livery Stables.

E. S. Lewis.
E. G. Mills.
Lee Formy Duval.
S. Frank Lewis.
L. W. Carter.

Sporting Goods.

Oscar High.

Shingle Dealers.

H. F. Schulken.

Dealers in Tobacco.

Lewis & Maultsby.

Turpentine Stills.

Joshua Smith.

Telephone Exchanges & M'g's.

J. D. Maultsby.

Veterinary Surgeons.

S. F. Lewis.
H. B. Register.
L. W. Carter.

Watches and Jewelry

John B. Richardson.

Wood-Working Shops.

M. Frazier.

FAIR BLUFF.

Incorporated in 1869.

Population, 228.

TAX RATE—10c. on \$100.

Town Officers.

MAYOR—W. D. Pridgen.
TREASURER—A. G. Floyd.
TAX COLLECTOR—Y. C. Jones.
ATTORNEY—E. B. Tucker.
CHIEF POLICE—Y. C. Jones.
BOARD OF ALDERMEN—J. N. Gibbons,
H. Barnes, S. H. Anderson, B. L. Townsend, C. B. Martin.
POSTMASTER—F. A. Tucker.
R. R. AGENT—D. C. Ross.
EXPRESS AGENT—D. C. Ross.

Schools and Academies.

FAIR BLUFF INSTITUTE—J. A. Smith, Principal.

CITY SCHOOL COMMITTEE—J. N. Gibbons, J. W. Powell, A. W. Jenkins.

Ministers and Churches.

BAPTIST—J. G. Blalock, Pastor.
METHODIST—A. S. Barnes, Pastor.
J. A. Smith, Moses Pridgen.

Hotels and Boarding Houses.

B. A. Anderson.
W. B. Thompson.
in Shade.

Clothing, Hats and Men's**Furnishings.**

A. Winstein.

Doctors.

A. G. Floyd.
H. G. Powell.

General Merchandise.

B. L. Townsend.
D. M. Rogers.
H. Barnes.
M. R. Powell.
J. P. Woddell.
R. G. Yates.
W. K. Rogers.
B. A. Anderson.
Charles Hayens.
M. D. Elvington.
S. K. Anderson.
A. W. Jenkins.
M. Pridgen.

Lawyers.

E. B. Tucker.

Millinery and Fancy Goods.

Mrs. H. Elvington.
Mrs. Y. C. Jones.

CERRO GORDO.

Incorporated in 1874.
Population, 123.

Town Officers.

MAYOR—F. D. Williamson.
CLERK—J. L. Williamson.
TREASURER—J. L. Williamson.
MARSHAL—F. M. Nobles.
BOARD OF ALDERMEN—J. W. Williamson, J. M. Smith, M. H. Nance, H. D. Kellehan.

CITY PUBLIC SCHOOLS—Frank Wooten, Superintendent.

POSTMASTER—W. H. Harrison.
R. R. AGENT—J. B. Harrelson.

Schools and Academies.

METHODIST—Albert Barnes, Pastor, Whiteville.

Hotels and Boarding Houses.

J. L. Williamson.

Doctors.

J. M. McGougan.

General Merchandise.

J. L. Williamson.
E. D. Williamson.
M. H. Nance.
J. W. Williamson.
H. D. Kellehan.
J. B. Harrelson.
P. E. Williams.

CHADBOURN.

Incorporated in 1885.
Population, 243.
TAX RATE—\$3 1-3c. on \$100.

Town Officers.

MAYOR—E. A. Perry.
TREASURER—E. F. Thompson.
TAX COLLECTOR—M. F. Lowe.
CHIEF OF POLICE—M. F. Lowe.
BOARD OF ALDERMEN—R. E. L. Brown, H. C. Cowan, G. W. Boyette.
POSTMASTER—T. H. Ramsbottom.
R. R. AGENT—J. T. Land.
EXPRESS AGENT—J. T. Land.

Ministers and Churches.

BAPTIST—F. T. Wooten, Pastor.
METHODIST—A. F. Barnes, Pastor.
PRESBYTERIAN—J. E. L. Winekoff, Pastor.

Schools and Academies.

CHADBOURN HIGH SCHOOL—B. H. Harnly, Principal.
CITY SCHOOL COMMITTEE—W. E. Thigpen, J. A. Thompson, Wm. Ramsbottom.

Hotels and Boarding Houses.

Brown Hotel.
Thigpen Hotel.
Boyett's Boarding House.

Doctors.

R. Tate.

General Merchandise.

R. E. L. Brown.
A. M. Thigpen.
G. W. Boyette.
N. A. Edmunds.
S. F. Thompson.
E. R. Bailey.

Newspapers and Editors.

CHADBOURN MESSENGER—J. D. Fink, Editor.

Real Estate Agents.

E. A. Perry.

BOARDMAN.

Incorporated in 1891.
Population, 604.

Town Officers.

MAYOR—A. D. Turner.
CLERK AND TREASURER—W. H. Bennett.
ATTORNEY—E. K. Proctor, Jr., Lumberton.
CHIEF OF POLICE—Jerry Carey.
BOARD OF ALDERMEN—H. J. Hilton, C. L. S. Sheldrake, S. B. Mottinger, Edward LeGallais.
CITY SCHOOL COMMITTEE—Owen Howell, John Black, W. T. Joyner.
POSTMASTER—Burlis Anderson.
R. R. AGENT—E. H. Pitman.
EXPRESS AGENT—E. H. Pitman.
FIRE MARSHAL—E. B. Wright.
CITY PUBLIC SCHOOLS—Miss E. M. Allen, Teacher.

Hotels and Boarding Houses.

Hilton Inn.
Mrs. O. H. Britt.

Butchers and Dealers in Cattle.

O. H. Britt.

Doctors.

J. C. Hall.

Druggists.

J. C. Hall.

Lumber Plants.

BUTLER'S LUMBER CO.—(Incorporated. Authorized capital, \$300,000).

General Merchandise.

D. S. Williams.
E. J. Britt.
F. M. Stephens.
Butler's Lumber Co. General Store.

Shingle Manufacturers.

Butler's Lumber Co.

CRAVEN COUNTY.

County Seat, New Bern.

One of the original precincts granted by Charles II. to the Lords Proprietors. Name derived from William, Earl of Craven, one of the Lords.

Area, 900 square miles.

POPULATION: 24,160. White males, 4,798; white females, 4,815. Foreign born, 111. Negro males, 6,923; negro females, 7,620. Other colored, 4. White males over 21 years, 2,467; negro males over 21 years, 3,334; other colored, 4. White polls, 1,567; negro polls, 1,626.

Value of real estate, \$2,136,409, increase of \$58,773 over 1900. Value personal property, \$1,056,155, increase of \$58,859 over 1900, including 1,596 horses, 913 mules, 3 jacks and jennets, 442 goats, 5,221 cattle, 1,319 hogs, 1,016 sheep.

Property listed in 1901 by whites, \$2,860,110; by negroes, \$302,454.

No. Schools: White, 47; Colored, 37.

TAX RATE: County, 23 2-3c. on \$100 and 38c. poll; bridges, 15c. on \$100 and 45c. poll; for debt, 15c. on \$100 and 45c. poll; roads, 10c. on \$100 and 30c. poll. Bonded debt, \$47,000; floating debt, \$1,500. No. miles macadam roads, 4; cost per mile, \$7,500.

POST OFFICES: Askin, Bachelor, Bellair, Cherypoint, Chip, Clark, Cohoqee, COVE, Croatan, DOVER, Ernul, FORT BARNWELL, Giddy, Havelock, Honolulu, James City, Jasper, Lima, Maple Cypress, NEW BERN, (c. h.), North Harlowe, Perfection, Rhems, Riverdale, Thurman, TUSCARORA, VANCEBORO, Wasp, Zarah.

PUBLIC ROADS: Wm. Dunn, New Bern, Supt. Worked by Old State Law. No. miles, about 350; improved, 2-3.

RAILROAD, TELEGRAPH AND EXPRESS COMPANIES:

| | |
|---|--------------|
| Atlantic and North Carolina, 45.00 miles, assessed value | \$347,840.56 |
| Wilmington, Newbern and Norfolk, 9.44 miles, assessed value | 53,605.75 |
| Western Union Telegraph Company, 112.80 miles, assessed value | 8,713.86 |
| Old Dominion Steamship Company, assessed value | 7,166.68 |
| W. B. Ellis, steamers, assessed value | 1,000.00 |
| D. L. Robert, steamers, assessed value | 600.00 |
| A. J. Gatlin, steamers, assessed value | 700.00 |
| New Bern and Snow Hill Steamboat Co., assessed value | 2,050.00 |
| New Bern and Seven Springs Transportation Co., assessed value | 1,000.00 |
| Broadus & Ives, steamers, assessed value | 800.00 |
| J. J. Lassiter, steamers, assessed value | 2,200.00 |
| Southern Express Company, 57.98 miles, assessed value | 2,090.65 |

SUPERIOR COURTS: February 10th, two weeks, civil cases only; April 7th; May 5th, two weeks, civil cases only; August 18th, criminal cases only; September 15th, two weeks, civil cases only; November 10th, criminal cases only; November 17th, civil cases only.

COUNTY OFFICERS.

CLERK OF THE COURT—W. M. Watson, New Bern.

SHERIFF—James W. Biddle, New Bern.

REGISTER OF DEEDS—E. M. Green, New Bern.

TREASURER—D. L. Roberts, New Bern.

CORONER—J. W. Dugind, New Bern.

SURVEYOR—Josiah Tingle, Olympia.

STANDARD-KEEPER—Eugene Tucker, New Bern.

CO. ATTORNEY—D. L. Ward, New Bern.

CO. SUPT. OF HEALTH—N. H. Street, New Bern.

SUPT. CO. HOME—Mrs. Fannie Williams, New Bern.

PUBLIC ADMINISTRATOR—Thomas F. McCarthy, New Bern.

CO. SUPT. SCHOOLS—T. R. Foust, New Bern.

CO. BOARD OF EDUCATION—R. A. Nunn, (chm.), New Bern; Daniel Lane, Bellair; John S. Morton, North Harlowe.

CO. COMMISSIONERS—K. R. Jones, (chm.), New Bern; J. J. Baxter, New Bern; Silas Fulcher, Zarah; A. E. Wadsworth, Perfection; H. C. Wood, Riverdale.

CO. BOARD OF ELECTIONS—J. J. Wolfenden, (chm.), S. H. Lane, New Bern; S.

J. Lane, Vanceboro.

CONSTABLES—No. 8 Township, N. Tisdale, New Bern; No. 7, Z. V. Butts, Riverdale; No. 6, Samuel T. Eborn, Croatan; No. 3, L. S. Harpur, Fort Barnwell; No. 2, Rufus J. Fulcher, Urnel; No. 1, Andrew Jackson, Vanceboro.

Justices of the Peace.

NO. 1 TOWNSHIP—S. F. Hill, D. P. Street, W. C. Brewer, E. A. Lancaster, Hugh Lancaster, L. E. Dudley, George F. Bright, W. L. Lancaster, George Wilson, Chip; J. B. Harvey, E. A. Askins, A. M. Williams, W. A. McLawhorn, George C. Gaskins, J. M. Ipock, C. E. Laughinghouse, W. F. Williams, J. E. Nobles, Vanceboro; Freeman H. Gaskin, C. H. Dixon, Wiley Wiley Causey, Joseph J. Dixon, Maple Cypress; David P. Whitford, J. B. O'Neal, Zorah.

NO. 2.—W. H. Whitehurst, S. W. Latham, Alfred Gaskins, F. S. Ernul, New Bern; J. A. Everington, Noah T. Fulcher, C. L. Gaskins Arrington Purify, W. A. Barrington, G. A. Gaskins, F. R. Rowe, W. H. Price, W. H. Gaskins, Charles Caton, Levin Gaskins, Cicero Gaskins, L. B. Caton, Josiah Tingle, J. M. Wilson, Ernul.

NO. 3.—Joseph Kinzy, J. W. Lane, M. D. Lane, J. S. W. Pearce, W. R. Sauls, Fort Barnwell; J. S. Robeson, T. B. Ipock, E. D. Avery, Cone; Seth West, L. G. Ferrill, R. A. Richardson, W. C. White, J. E. Korngay, Dan Richardson, E. J. White, Jr., B. B. Wooten, G. V. Richardson, Dover.

No Number 4.

NO. 5.—J. L. Mathews, Joshua Adams, J. A. Morton, Edward Bangert, John S. Morton, North Harbor; L. M. Gilbert, Isaac Taylor, J. R. Bowen, Claude Taylor, Batchelor.

NO. 6.—John N. Hunter, W. Y. Wynne, H. A. Marshall, John Buys, Thomas Eborn, J. H. Hunter, T. E. Haywood, Havelock; John D. Pittman, V. A. Tolson, R. L. Tolson, J. E. White, B. B. Mallison, Croatan.

NO. 7.—B. W. Ives, H. C. Wood, T. H. Smith, J. W. Latham, G. B. Latham, Z. V. Butts, Riverdale; J. C. McGowan, R. L. Vinson, James City.

NO. 8.—Thomas Gates, Mark Disoway, J. F. Ives, S. W. Ipock, B. S. Guion, Edward Gerock, J. A. Patterson, H. L. Hall, J. E. Carroway, E. S. Street, H. B. Lane, N. Tisdale, J. A. Jones, E. K. Bryan, J. J. Baxter, C. E. Fov, G. B. Waters, E. W. Smallwood, W. F. Rountree, J. C. Thomas, Jr., Edward Clark, S. H. Lane, Enoch Wadsworth, H. B. Holland, H. H. Tooker, C. C. Clark, Jr., T. F. McCarthy, C. J. McSorley, James B. Hill, F. T. Patterson, E. M. Green, S. R. Street, J. E. Smith, L. H. Cutler, J. J. Tolson, J. B. Watson, Fred Thomas, S. R. Bail, W. E. Charlotte, W. R. Barrington, W. K. Baxter, Fernie Gaskill, J. L. Hartsfield, Thomas Daniels, C. T. Watson, J. M. Hargett, J. E. Wilcox, L. A. Taylor, W. S. Phillips, H. R. Bryan, Jr., E. F. Gaskill, W. H. Bray, D. L. Roberts, J. R. Crowwell, W. F. Crockett, S. W. Smallwood, W. H. Scott, Sr., Walter Duffy, C. K. Hancock, E. W. Rosenthal, C. E. Sloan, F. M. Hahn, T. B. Lane,

Charles S. Hill, R. B. Blalock, I. G. Brinson, E. W. Armstrong, E. L. Smith, W. D. Barrington, T. G. Hyman, Jos. J. Taylor, George N. Ives, W. A. McIntosh, P. A. Willis, Walter Fulford, K. R. Jones, James A. Bryan, James W. Biddl, J. W. Stewart, Hugh Armstrong, Harry Moore, F. Duffy, W. B. Flanner, J. W. Dugind, Ralph Gray, J. W. Smallwood, E. W. Bryan, E. H. Bishop, John Dunn, J. E. Latham, E. B. Hackburn, New Bern; J. B. French, G. T. Richardson, Daniel Lane, Augustus A. Ipock, Bellair.

NO. 9.—E. W. Wadsworth, Harris Lane, W. B. Lane, O. H. Perryb 7908, .66..66.. W. B. Lanes, A. E. Wadsworth, W. G. Lane, Perfection; M. W. Carmon, O. H. Perry, Drew Dixon, Lima; E. Z. R. Davis, T. D. Arnold, T. A. Dillon, Cove; J. T. House, Jasper.

Public School Teachers.

Foy, Miss Besse, New Bern.
 Jackson, Mrs. Sabra, Ernul.
 Buys, Miss Nellie, Havelock.
 Barrington, Miss Ethel, Olympia.
 Griffin, J. O., Dover.
 Latham, Miss Ettie May, Riverdale.
 Ewell, Miss Lizzie, Vanceboro.
 Ivey, Miss Nannie J., Perfection.
 Cobb, Miss Ernie, Perfection.
 Daugherty, Miss Ada, Jasper.
 Tucker, Miss Bertha, New Bern.
 Fulcher, Rufus J., Askins.
 McCanless, C. E., Dover.
 Lancaster, H. C., Chip.
 McLawhorn, Miss Blanche, Chip.
 Prescott, Miss Olivia, Perfection.
 Miller, Miss Maye, New Bern.
 Abernethy, Miss Elva May, Fort Barnwell.
 Gaskins, Miss Mamie, Askins.
 Fitts, Miss Carolyn P., Vanceboro.
 Long, Miss Sallie, Edward.
 Dunn, Miss Jennie, Olympia.
 Gaskins, Miss Bertha, Askins.
 Lancaster, Lynn, Chip.
 Jackson, John Allen, Vanceboro.
 Brewer, Miss Ina, Chip.
 Thomas, Miss Bessie, Zorah.
 Ingram, Miss Stella, Cove.
 Pittman, Miss Studie, Gritton.
 White, Wm. E., Vanceboro.
 Baum, Miss Sarah Ann, Tuscarora.
 Grubb, Miss Dora E., Riverdale.
 Tayloe, Miss Annie, Lima.
 Holmes, Miss Zeula, Bellair.
 Cleve, Miss Olive, Vanceboro.
 Ewell, Miss Annie, Chip.

Ministers not in Towns.

BAPTIST—J. B. Newton, Fort Barnwell.
 METHODIST—C. O. Durant, Cove.

Schools and Academies.

DOVER HIGH SCHOOL—C. E. McCanless, Principal.

General Merchandise.

M. D. Lane & Co., Fort Barnwell.
 H. L. Arnold, Fort Barnwell.

Brick M'f'rs and Dealers.

Jones & Abbott, Clarks.

Cotton Gins.

M. W. Carmon, Bellair.
 C. W. McIlwain, Bellair.
 A. B. Dawson, Jasper.
 Ed. Wetherington, Jasper.
 A. E. Lancaster, Bellair.
 W. E. Brown, Vanceboro.
 Henry & Williams, Vanceboro.
 W. H. Scott, DeBruhls.
 Jones Spencer, New Bern.
 H. Whitford, Whitford.
 Sam Wayne, Vanceboro.
 F. Bryant, Vanceboro.

Saw Mills.

O. H. Werthington, Tuscaraora.
 A. D. Thomas, Jasper.
 White Bros., Cove.
 E. Z. R. Davis, Cove.
 Lokey & Cannon, Riverdale.

Saloons.

None outside of incorporated towns.

Shippers of Produce.

Hackburn & Willett, Newbern.
 W. M. Dunn, New Bern.
 J. F. Crockett, New Bern.
 J. R. Cromwell, New Bern.
 J. W. McGowan, New Bern.
 C. T. Watson, New Bern.
 E. H. & J. A. Meadows, New Bern.
 G. T. Richardson, Bellair.
 Lane & Wilcox, Bellair.
 S. W. Ipock, Bellair.
 James Ipock, Bellair.
 A. A. Ipock, Bellair.

NEW BERN.

Population, 3,212 white; 5,878 colored.
 Total, 9,090.
 Value real estate, \$1,329,221.
 Value personal property, \$1,112,049.
 No. white polls, 380.
 No. colored polls, 675.
 TAX RATE—City purposes, 60c.; schools, 12½c. on \$100.
 Bonded debt, \$90,000.
 City poll tax, \$1.80; school poll, 37½c.
 City owns water works.
 City owns sewerage system.
 Election held first Tuesday in May; term of office, 2 years.

Town Officers.

MAYOR—F. T. Patterson.
 CLERK—J. J. Tolson.
 TREASURER—Thomas Daniels.
 TAX COLLECTOR—J. J. Tolson.
 ATTORNEY—O. H. Guion.
 CITY PHYSICIAN—Charles Duffy.
 SUPT. OF HEALTH—Charles Duffy.
 STANDARD KEEPER—Eugene Tucker.
 SUPT. FIRE DEPT.—W. S. Phillips.
 FIRE COMPANIES AND CHIEFS—Atlantic Fire Co., New Bern, F. C. L. A. Taylor, Chief.
 CHIEF OF POLICE—J. M. Hargett.
 POLICEMEN—R. P. Montague, J. T. Lewis, C. Lupton, L. A. Bryan, R. T. Smith, J. B. Dixon.
 BOARD OF ALDERMEN—C. T. Watson, B. B. Davenport, Fernie Gaskill, J. C. Scales, J. B. Ives, S. H. Lane, T. F. Mc-

Carthy, W. S. Phillips, W. D. Barrington, J. T. York, (col.); W. H. Johnson, (col.); N. A. Cobb, (col.)

BOARD OF AUDIT—J. S. Maunix, II. M. Groves, Ralph Davenport.

BOARD TRUSTEES NEW BERN ACADEMY—George Slover, President, New Bern; W. M. Watson, Secretary, New Bern. CITY PUBLIC SCHOOLS—T. R. Foust, Superintendent.

MARINE RAILWAY—J. A. Meadows. POSTMASTER—S. W. Hancock. EXPRESS AGENT—Z. V. Taylor. R. R. AGENTS—John P. Davis, A. & N. C. R. R.; John S. Mannix, A. C. L.

Cemeteries and Supts.

CEDAR GROVE—T. F. McCarthy, Chm.; A. J. Gaskins, Sexton. GREENWOOD—(Colored)—N. A. Brooks, (col.), Sexton.

NATIONAL CEMETERY—A. Hyde, Supt.

Hospitals and Asylums.

MARINE HOSPITAL—F. Duffy, Supt., New Bern.

Ministers and Churches.

BAPTIST—H. C. Moore, A. H. Hornley. METHODIST—R. F. Bumpas. PRESBYTERIAN—H. S. Bradshaw. EPISCOPAL—M. N. George. DISCIPLES—M. S. Spear. FREE WILL BAPTIST—W. H. Frost. CATHOLIC—Father George, Pastor; Father Leo, Assistant. CHRISTIAN SCIENCE—Miss Mary Hatch Harrison.

Schools and Academies.

NEWBERN ACADEMY. WHITE GRADED SCHOOL—J. Paul Spence, Principal. Enrollment, 550. COLORED GRADED SCHOOL—W. Geo. Avant, Principal. Enrollment, 425. Miss Fannie Smallwood. Mrs. Ann Ferebee. Mrs. A. H. Alphin. PAROCHIAL SCHOOL—Mrs. Hanna Harrison, Principal.

Hotels and Boarding Houses.

Chattawka. The Hazleton. W. P. Burrus. M. Patterson. Mrs. Willenbrink. Mrs. Richardson. Wright Moore. Mrs. S. M. Smith. Mrs. Barker. Mrs. Willis.

Agricultural Implements.

J. C. Whitty & Co. L. H. Cutler & Co. Hyman Supply Co.

Architects.

H. W. Simpson. J. B. Lane. Jacob L. Hartsfield.

Auctioneers.

S. R. Street. A. Bryan

Banks and Bankers.

NATIONAL BANK OF NEW BERN—Jas. A. Bryan, President; George H. Roberts, Cashier. Capital, \$100,000; Surplus and Profits, \$73,212.

CITIZENS BANK—T. A. Green, President; H. M. Groves, Cashier. Capital, \$50,000; Surplus and Profits, \$15,600.

FARMERS AND MERCHANTS—L. H. Cutler, President; T. W. Dewey, Cashier. Capital, \$75,000; Surplus and Profits, \$12,634.

MUTUAL AID BANKING CO.—W. George Avant, (col.), President; John S. Fisher, (col.), Cashier.

Barber Shops.

Charles P. Bahtling.
Stewart Calloway.
Hugh L. Banks (col.)
Henry G. Bryan (col.)

Brokers.

E. K. Bishop.
D. M. Roberts & Co.
Hollister & Cox.
J. E. Latham & Co.

Butchers and Dealers in Cattle.

OAK MEAT MARKET—W. S. Willett, Proprietor.

W. E. Snellings.
Swert Bros.

Blacksmith Shops.

P. Trenwith.
C. Jordan.

Books and Stationery.

G. W. Ennett.
M. E. Whitehurst.
Thomas W. Waters.

Boots and Shoes.

Wallace Shoe Co.

Boot and Shoe Shops.

Wallace Shoe Co.

Bicycle Dealers.

Wm. T. Hill.
Gaskins Cycle Co.
L. M. Edgerton.
W. H. Moore, (col.)

Brick M'rs and Dealers.

BRICK TILE M'FG CO—Frank Hyman, Secretary and Manager.

Build'ng & Loan Associations.

NEW BERN BUILDING AND LOAN ASSOCIATION—J. R. B. Carraway, Secretary.

Cabinet-Makers.

John Suter.
G. S. Waters & Son.
Henry Staub.

Canned Goods.

CAROLINA CANNING CO.—Wm. Dunn, President.

Carriage Manufacturers.

G. H. Walters & Son.

Casket M'rs and Dealers.

Holland & Willis.
H. W. Simpson.

Cotton Buyers and Brokers.

J. E. Latham & Co.
George A. Oliver.
W. P. Burrus.

Contractors and Builders.

H. W. Simpson.
Jacob L. Hartsfield.
John B. Lane.

Cigar Factories.

Phillip Thomas.

Clothing, Hats and Men's Furnishings.

J. Guion Dunn.
J. J. Baxter.
J. A. Smith.
M. Suskin.
J. R. Jones.
E. W. Armstrong.

Coal and Wood.

Hollister & Cox.
E. B. Ellis.
J. W. Moore.
Frank Hill.

Commission Merchants.

Hallister & Cox.
E. K. Bishop.
J. E. Latham & Co.
D. M. Roberts & Co.

Confectionery Manufacturers.

Broadstreet Fruit Co.
E. Walnan.
C. J. McSorley.

Cotton Mills.

CLAREMONT KNITTING MILL—P. H. Lelletier, Manager. (Two plants. One operated by colored labor exclusively.)

Crockery and Glassware.

M. E. Whitehurst.
* **Confectionery Dealers.**
J. B. Dawson.
Broadstreet Fruit Co.

Clubs.

CRAVEN CLUB—A. E. Stevens, Sec.

Chamber of Commerce.

George Green, Secretary.

Cotton Seed Oil Mills.

NEW BERN COTTON OIL MILL—C. L. Ives, Secretary and Treasurer; R. F. Broadus, President.

Dealers in Tobacco.

J. M. Howard.
E. J. Hester.

Dealers in Carriages.

M. Hahn & Co.
J. A. Jones.
G. S. Walters & Son.
T. J. Mitchell.
S. H. Scott.
J. M. Arnold.
E. S. Street.

Dentists.

J. H. Benton.
John D. Clark.
S. D. Barr.
E. F. Early.

Doctors.

J. W. Duind.
R. S. Primrose.
R. DeV. Jones.
F. Duffy.
Charles Duffy.
Leinster Duffy.
N. H. Street.
J. F. Rhem.
C. C. Whitley, (col.)
W. L. Lassiter, (col.)

Druggists.

C. D. Bradham.
T. A. Henry.
D. R. Davis.
F. S. Duffy.
D. H. Hargett.
Elm City Drug Co., (col.)

Dress-Makers.

Miss Fannie Hay.
Mrs. Carrie Ewell.

Dry Goods and Notions.

O. Marks & Son (wholesale.)
Simmons and Hollowell.
J. B. Holland & Co.
D. F. Jarvis.
J. J. Baxter.
A. J. Smith.
J. R. Jones.
E. B. Hackburn.
G. A. Barfoot.
S. Hoppman.
J. F. Hamp.
Phillip Howard.
E. W. Armstrong.
M. Suskins.

Dealers in Grain and Seed.

Barus Gray Co.
C. L. Spencer.
Charles B. Hill.
J. A. Meadows.

Dealers in Ice.

J. B. Watson.
Newbern Ice Co.
Will. Stallins.
W. H. Dennis.

Electric Companies & Officers.

NEW BERN ELECTRICAL RAILWAY
AND ELECTRIC CO.—R. P. Williams,
General Manager.

Automobile Lines.

HILL'S MOBILE RAPID TRANSIT—W.
T. Hill, Proprietor.

Florists.

Sam Radcliff.
Miss H. O. Metts.

Flour, Corn and Feed Dealers.

See wholesale grocers.
Shell Lime Kiln.
George N. Ives & Son.

Flour, Corn and Feed Mills.

J. A. Meadows.

Foundries and Iron Works.

Willis & McIntosh.

Fruit Dealers.

George N. Ives & Son.

Furniture Dealers.

John Suter.
W. P. Jones.
J. S. Miller.
T. J. Turner.

Fertilizer Manufacturers.

E. H. J. A. Meadows.

5 and 10 Cent Stores.

D. M. Wallnan, Prop., New Century Cash
Store.

Fish Markets.

C. T. Watson.
A. S. Widis.
Thomas Daniels.
Fernie Gaskill.
George N. Ives & Son.

General Merchandise.

R. L. Thornton.
B. Abraham.
J. Congle.
W. J. Conaugh.
C. E. Whitcomb.
Joseph Ellis.
J. M. Harrison.
W. R. Hudson.
James Kellum.
P. Harrison.
W. M. Lorch.
F. D. Munfort.
W. H. Parish.
R. E. L. Rose.
M. Romania.
Joseph Rhad.
Nix Rouse (col.)
T. D. Sloan.
L. J. Taylor.
Henry Spencer, (col.)
Shade Russell, (col.)
Ed. Richardson, (col.)
M. J. Mislophen, (col.)
Henry Kennedy, (col.)
Eliza Joyner, (col.)
Allen Jackson, (col.)
Wm. Jones, (col.)
Henry Hunter, (col.)
J. W. Harrell, (col.)
J. F. Ham, (col.)
Eli Franks, (col.)
John S. Johnson, (col.)
Fred. Douglas, (col.)
Bryant West, (col.)
Ed. Wilson, (col.)
J. E. White, (col.)

Grist Mills.

J. A. Meadows.

Hardware and Ag'l Implem'ts.

The Hyman Supply Co.
J. C. Whitty & Co.
E. W. Smallwood.
L. H. Cutler & Co.
Gaskill Hardware Co.
P. M. Drancy.

Harness M'f'rs and Dealers.

W. S. Phillips.
M. Hahn & Son.
J. A. Jones.
T. J. Mitchell.

Hides and Pelts.

D. Baker & Bro.

Ice Factories and Officers.

NEW BERN ICE CO.—Wm. Dunn, President; F. C. Roberts, Secretary.

Insurance Agencies.

J. F. Jones.
J. E. Carraway.
Miss Nannie Street.
Henry R. Bryan.
J. L. Hartsfield.
Mrs. Emma Powell.
N. C. Huhes.
W. H. Oliver.

Job Printing Offices.

W. T. Hill.
Richardson's Printing Office.
Evening News.

Junk Dealers.

D. Baker & Co.

Lawyers.

A. D. Ward.
D. L. Ward.
C. R. Thomas.
R. B. Nixon.
L. J. Moore.
O. H. Guion.
M. D. W. Stevenson.
H. C. Whitehurst.
R. A. Nunn.
E. W. Carpenter.
W. D. McIver.
P. H. Pelletier.
W. W. Clark.
S. M. Prinson.
W. J. McScriey.
J. E. & R. O'Hara, (col.)
R. W. Williamson, (col.)

Laundries.

O. K. Steam Laundry.
Hop Wah.
Long Wan Sing.

Leather Dealers.

L. H. Cutler & Co.
W. S. Phillips.
Gaskill Hardware Co.
P. M. Draney.
J. C. Whitty & Co.

Lumber M'f'rs and Dealers.

The Blade Lumber Co.
The Trent Lumber Mills.
Elm City Lumber Co.
Pine Lumber Co.
S. E. Sullivan.
C. W. Monger.

Machinery Dealers.

The Hyman Supply Co.

Machine Shops.

Willis & McIntosh.

Marble Works.

Joe K. Willis.

Masons and Builders.

J. L. Hartsfield.
B. F. Delamar.

Mattress Manufacturers.

W. P. Jones.

Millinery and Fancy Goods

Mrs. S. H. Lane.
Miss Estell Parker & Co.
Mrs. Duncan & Whitcomb.
Simmons-Hollowell Co.
J. A. Barfoot.

Mineral Water Bottlers.

C. D. Bradham.

Music Teachers.

Miss Carrie Hendren.
Miss Fannie Holland.
Miss Mary Hatch Harrison.
Miss Emma Powell.

Medicine Manufacturers.

F. S. Duffy.
C. D. Bradham.
T. A. Henry.

Musical Instruments.

Wallace Shoe Co.
George N. Ennett.
E. Walnan.

Naval Store Dealers.

John Ellis.

Officers Cotton Exchange.

OFFICERS—President, J. E. Latham;
Vice-President, E. H. Meadows; Treasurer,
T. A. Green; Secretary, James Redmond.

Newspapers and Editors.

THE JOURNAL—Charles L. Stevens, Ed.
THE EVENING NEWS—J. E. Dupree, Ed.

Oil Dealers.

Hollister & Cox.
George Clark.

Painters.

Edgar T. Hollowell.
Wm. E. Charlotte.
R. B. Blalock.
C. F. Hargett.
W. J. Osteen.

Paper-Hangers.

Guilford Lewis.
R. B. Blalock.
E. T. Hollowell.
C. F. Harett.

Paint and Oil Dealers.

J. C. Whitty & Co.
E. W. Smallwood.
L. H. Cutler & Co.
Gaskill Hardware Co.
P. M. Draney.
B. B. Davenport.
J. F. Taylor.

Plumbers.

J. C. Green.
A. B. Wallace.
J. P. Wood.
L. M. Cannon.
Miss Ola Ferebee.

Produce Dealers.

Hollister & Cox.
C. S. Hollister.
Broadstreet Fruit Co.
N. C. Hughes.
W. F. Rountree.
J. D. Swindell.
J. A. Parish & Co.

Retail Grocers.

J. F. Taylor.
Hudson & Co.
B. B. Davenport.
J. F. Clark.
Armstrong and Matthews.
H. W. Jewell.
F. Ulrich.
R. L. Thornton.
Lucas & Lewis.
K. R. Jones.
S. W. Willis.
John Dunn.
E. B. Hackburn.
L. M. Satterwaite & Bro.
J. L. McDaniel.
Archable & Co.
J. J. Tolso, Jr.
J. R. Parker, Jr.
W. P. Metts.
Mrs. Annie McIntosh.
T. F. McCarthy & Son.
W. F. Rose.
E. B. Cox.
Mrs. Annie Paul.
Charles Case.
Asa L. Bynum.
Henry Gaskins.
J. S. Miller.
George P. Dudley.
E. W. Watson.
Luke Burney, (col.)
Susan Bow, (col.)
M. F. Orum, (col.)
J. B. Robinson, (col.)
W. H. Moorc, (col.)
E. Fisher, (col.)
M. W. Chapman, (col.)
J. D. Barfield, (col.)

Real Estate Agents.

J. J. Wolfenden.
J. W. Stewart.
J. L. Hartsfield.

Sales and Livery Stables.

J. A. Jones.
S. H. Scott.
T. J. Mitchell.
I. S. Street.
Pollock & Co.
Julius Arnold.

Saloons.

T. Burke.
T. C. Howard.
Thomas Bowden.
John S. Garrett.
Mark Disoway.
J. P. Taylor.
L. J. Taylor.
L. B. Habicht.
J. P. Rodman.
S. W. Brooks.
M. L. Jacobs.
C. C. Roach, (col.)
W. H. Johnson, (col.)
Noah Powell, (col.)

Shingle Manufacturers.

W. B. Ellis.
Broddus & Ivcs.

Shingle Dealers.

F. W. Hill.

Sporting Goods.

W. T. Hill.
Gaskins Bicycle Co.

Steamboat Lines.

STEAMER GUIDE—D. M. Roberts, Agt.
E. C. D. LINE—Geo. Henderson, Agt.

Stoves and Tinware.

S. B. Parker.
I. H. Cutler & Co.
E. W. Smallwood.
P. M. Draney.
Gaskill Hardware Co.

Tailor Establishments.

F. M. Chadwick.
A. Sawyer, (col.)

Telegraph Offices and M'grs.

WESTERN UNION TEL. CO.—Miss Mary Bryan.

Telephone Exchanges & M'grs.

HENDERSON TELEPHONE CO.—L. S. Grant.

THE CITIZENS BANK, New Bern, N. C.

Capital, - - \$50,000
Reserve and Surplus, 15,000.

T. A. Green, President.
E. H. Meadows, V-Pres
H. M. Groves, Cashier.

Collections a Specialty.

Typewriters and Supplies.

W. T. Hill.

Watches and Jewelry

S. K. Eaton.
J. O. Baxter.
A. E. Ilibbard.
W. T. Dunn.

Water Company and Officers.

CITY WATER WORKS—J. C. Thomas, Jr., Supt.; E. Ellis Williams, Engineer; Thomas Daniels, Treasurer; J. J. Tolson, Secretary.

Stock, \$80,000.

Debt, \$80,000.

Wholesale Grocers.

S. G. Roberts.
J. A. Parish & Co.
D. L. Roberts.
E. K. Bishop.
Lucas & Lewis.

Wood-Working Shops.

J. W. Hollis.
George H. Waters & Son.
G. A. Atkinson.

Veterinary Surgeons.

X. M. Brock.
R. P. Williams.
Fred Hahn.

DOVER.

Incorporated 1901.

Population, 500 white; 300 colored.

Value real estate, \$60,000.

Value personal property, \$80,000.

No. white polls, 145.

No. colored polls, 100.

Town Officers.

MAYOR—W. M. Tyndall.
CLERK—W. A. Wilson.
TREASURER—W. A. Wilson.
TAX COLLECTOR—W. A. Wilson.
BOARD OF ALDERMEN—Seth West, G. V. Richardson, Terrence West, J. E. West.
TAX RATE—40c. on \$100; poll, \$1.20.
R. R. AGENT—J. E. Kornegay.
EXPRESS AGENT—G. V. Richardson.

Hotels and Boarding Houses.

Mrs. Seth West.

Schools and Academies.

DOVER HIGH SCHOOL—C. E. McCannless, Principal.

Blacksmith Shops.

Lewis H. Outlaw.

Butchers and Dealers in Cattle.

West & Dixon.

Doctors.

Raymond Pollock.

General Merchandise.

G. V. Richardson.
T. Adler & Son.
W. M. Tyndall.
D. C. Rhem.
Goldsboro Lumber Co.
W. A. Wilson.
E. E. Doughtry.

R. W. White.

Mrs. M. E. Jones, (milliner.)

G. D. Rhem, (col.)

John Evans, (col.)

G. L. Dillahunt, (col.)

Church Cobbs, (col.)

C. S. Johnson, (col.)

Lumber Plants.

THE GOLDSBORO LUMBER CO.—W. A. Winsatt, President; H. S. Servoss, Vice-President; D. W. Richardson, Secretary and Treasurer.

VANCEBORO.

Incorporated in 1877.

Population, 311.

No. white polls, 28.

No. colored polls, 9.

Election is held 1st Tuesday in May;

term of office, 1 year.

MAYOR—S. J. Lane.

BOARD OF ALDERMEN—J. E. Nobles, Andrew Jackson, J. B. Harvey.

CONSTABLE—Ed. White.

POSTMISTRESS—Miss Cora Dinkin.

Schools and Academies.

Miss Caralyne P. Pitts.

Hotels and Boarding Houses.

J. A. Jackson.

C. H. Wilhs.

Blacksmith Shops.

C. H. Willis.

Wilfred Buck.

Bicycle Dealers.

D. S. Lancaster.

Druggists.

B. J. Smith.

Doctors.

J. E. Nobles.

Cotton Gins.

W. E. Brown.

A. M. Williams.

Wm. Bryant.

J. A. Jackson.

General Merchandise.

W. E. Brown.

Warren Bros.

E. F. White.

L. N. Lancaster.

A. M. Williams.

J. A. Jackson.

Mrs. Helen Jackson, (millinery.)

Grist Mills.

W. E. Brown.

J. A. Jackson.

B. F. Dinkin.

Sales and Livery Stables.

J. B. Harvey.

Warren Bros.

Lancaster & Chapman.

Saw Mills.

W. E. Brown.

J. A. Jackson.

Wood-Working Shops.

Wilfred Buck.

CUMBERLAND COUNTY.**County Seat, Fayetteville.**

Formed in 1754 from Bladen county. Name derived from the Duke of Cumberland. Area, 960 square miles.

POPULATION: 29,249. White males, 8,104; white females, 8,573. Foreign born, 50. Negro males, 5,943; negro females, 6,628. White males over 21 years, 3,863; negro males over 21 years, 2,362. White polls, 2,317; negro polls, 1,162.

Value of real estate, \$2,029,516, loss of \$164,073 from 1900. Value personal property, \$1,085,280, increase of \$84,772 over 1900, including 1,347 horses, 1,925 mules, 2 jacks, 1,505 goats, 6,983 cattle, 26,406 hogs, 3,789 sheep.

Property listed in 1900 by white, \$3,008,855; by negroes, \$185,266.

No. Schools: White, 87; Colored, 61.

TAX RATE: County, 59c. on \$100 and 49c. on poll; roads and bridges, 8c. and 24c. on poll. Bonded debt, \$115,000; floating debt, \$5,000. No. iron bridges, 6 railroad bridges.

POST OFFICES: Alderman, Argyle, Beard, Brunt, Buckhorn, Carlos, Cedar Creek, Clay Fork, Cooper, Cornelia, Cumberland, Dial, Draughton, Edonia, Endon, Falcon, FAYETTEVILLE (c. h.), Floyd, Godwin, Grays Creek, HOPE MILLS, Idaho, Inverness, Kinnon, Kyles Landing, Lakewood, Leavitt, Lena, Little River Academy, MANCHESTER, Montrose, Pike, RAEFORD, Rockfish, Roslin, Sherwood, Starsburg, Stedman, Timberland, Vander, Wade, Wicker.

PUBLIC ROADS: J. A. McPherson, Fayetteville, Supt. Worked by Old State Law. No. miles, 420; improved, 2.

RAILROAD, TELEGRAPH AND EXPRESS COMPANIES:

| | |
|--|--------------|
| Wilmington and Weldon (Fayetteville Branch), 32.75 miles, assessed value.... | \$903,765.16 |
| Atlantic and Yadkin, 30.93 miles, assessed value | 280,051.96 |
| Aberdeen and Rock Fish, 26.00 miles, assessed value | 48,133.77 |
| Cape Fear River Transportation Company, assessed value | 3,000.00 |
| Pullman Company, 32.75 miles, assessed value | 3,862.53 |
| Western Union Telegraph Company, 259.98 miles, assessed value | 20,083.58 |
| Carolina Telephone and Telegraph Company, 13.00 miles, assessed value | 3,458.94 |
| Atlantic Postal Telegraph Company, 212.08 miles, assessed value | 6,517.83 |
| Carolina Postal Telegraph Company, — miles, assessed value | 165.00 |
| Southern Express Company, 71.02 miles, assessed value | 2,560.85 |

SUPERIOR COURTS: January 13th, criminal cases only; February 17th, criminal cases only; March 24th, civil cases only; April 28th, criminal cases only; May 5th, two weeks, civil cases only; August 25th, criminal cases only; October 20th, two weeks, civil and jail cases; November 17th, criminal cases only.

COUNTY OFFICERS.

CLERK OF THE COURT—A. A. MacKethan, Fayetteville.

SHERIFF—George A. Burns, Fayetteville.

REGISTER OF DEEDS—J. A. MacPherson, Fayetteville.

TREASURER—John B. Troy, Fayetteville.

CORONER—A. S. Rose, Fayetteville.

SURVEYOR—Win. Alderman, Fayetteville.

STANDARD-KEEPER—J. A. Boone, Fayetteville.

CO. ATTORNEY—John G. Shaw, Fayetteville.

SUPT. OF HEALTH—J. D. MacRae, Fayetteville.

SUPT. OF CO. HOME—A. B. MacFayden,

Fayetteville.

CO. SUPT. OF SCHOOLS—S. D. Cole, Fayetteville.

CO. BOARD OF EDUCATION—S. H. Strange, (chm.), H. H. Bolton, Fayetteville; J. H. Smith, Vass; Attorney, J. G. Shaw, Fayetteville.

CO. COMMISSIONERS—A. B. Williams, (chm.), W. H. Downing, Fayetteville; J. J. Bullard, Clay Fork.

CO. BOARD OF ELECTIONS—J. B. Smith, (chm.), George Holmes, Fayetteville; W. H. Marsh, Alderman.

CONSTABLES—Cross Creek Township, John Q. Goddard, Fayetteville; Black River, Josiah Pope, Godwin; Flea Hill, J. C. Culbr-th, Fayetteville; Cedar Creek, M.

Starling, Cedar Creek; Beaver Dam, G. T. Simmons, Clay Fork; Gray's Creek, A. J. Pate, Alderman; Rockfish, M. A. MacLean, Hope Mills; Pearce's Mill, Irving Howell, Fayetteville; 71st, John R. Rayner, Fayetteville; Little River, A. D. MacLaughlin, Inverness; Carver Creek, A. Ray, Fayetteville; Quewhiffle, N. C. MacLeod, Raeford.

Justices of the Peace.

CROSS CREEK TOWNSHIP—C. P. Overby, D. N. MacLean, W. S. Cook, W. M. Thomas, C. B. MacMillan, John Underwood, Fayetteville; J. B. Smith, Fayetteville.

ROCKFISH—John Smith, Roslin; J. W. Hodges, D. J. Cashwell, Hope Mills.

BLACK RIVER—D. J. L. MacIntyre, L. W. Tart, J. C. Bain, Godwin; Isaac Strickland, Falcon.

FLEA HILL—A. E. MacLaurin, M. Maxwell, Fayetteville; D. D. Bain, Wade.

CEDAR CREEK—John B. Bryant, D. S. Jackson, Cedar Creek; T. J. Haywood, Fayetteville.

LITTLE RIVER—M. P. Blue, Alex. Simon, J. A. Wright, Inverness; J. H. Priest, Manly.

CARVER'S CREEK—W. A. Tillinghast, A. D. MacNeill, C. D. Gilmore, Fayetteville; W. G. Adams, W. M. Walker, Little River Academy.

QUEWHIFFLE—D. J. Ray, W. J. MacCracken.

SEVENTY-FIRST—N. P. Thomas, Argyle; Andrew Overton, Manchester; W. H. Anderson, N. McD. Clark, Manchester.

BEAVER DAM—R. S. Tatum, Cedar Creek; L. H. Gardner, J. W. Cogdell, Clay Fork; O. Simmons, Floyd.

GRAY'S CREEK—James Kirkpatrick, Sherwood, W. C. Riddle, Edonia; William Clark, Alderman.

PEARCE'S MILL—Oliver Blackburn, Archie Musselwhite, Fayetteville.

Public School Teachers.

Jones, J. A., Fayetteville.
MacLean, J. A., Fayetteville.
MacLaughlin, Miss Katie, Fontcol.
Patterson, Duncan, Argyle.
MacLaughlin, D. A., Vass.
Thagard, Miss Annie D., Roslin.
MacArthur, Miss Hattie, Lumber Bridge.
Hall, A. J., Clay Fork.
Fisher, Miss Gertrude, Roslin.
MacDonald, Miss Florence, Roslin.
Horney, W. J., Raeford.
Sessoms, Miss Minnie, Idaho.
Bullard, Asher, Hayne.
Bullard, Miss May, Hayne.
Bullard, A. F., Stedman.
Bullard, Miss Reita C., Stedman.
Averitt, L. M., Stedman.
MacNeill, Miss Mary E., Alderman.
MacLean, Miss Marion, Fayetteville.
MacPherson, Miss Flora, Fayetteville.
Carter, D. W., Fayetteville.
Sutton, Miss Katie, Fayetteville.
MacPherson, Miss Fannie, Fayetteville.
Whitehead, Miss Maggie, Fayetteville.
Lamb, Miss Lizzie, Fayetteville.

Fisher, Miss Ethel, Fayetteville.
Newton, P. C., Fayetteville.
Evans, Miss Bettie W., Fayetteville.
Culbreth, Miss Lucy, Fayetteville.
MacArthur, L. N., Fayetteville.
Gardner, W. W., Fayetteville.
MacDuffie, Miss Jennie, Fayetteville.
Alexander, Miss Mary F., Fayetteville.
Gardner, Miss Alice, Fayetteville.
Porter, J. Elwood, Fayetteville.
Haigh, Miss Alice S., Fayetteville.
Dockery, Miss Frances, Fayetteville.
Watson, Miss Daisy D., Fayetteville.
MacArthur, Miss Jennie, Fayetteville.
Autry, Miss Annie J., Fayetteville.
MacArthur, Miss May, Fayetteville.
Crumpler, Miss Lula, Fayetteville.
Geddie, Miss Minnie C., Fayetteville.
MacGill, Miss Eloise, Fayetteville.
Sessoms, Miss Mattie E., Stedman.
Marsh, Miss Loula, Alderman.
Carter, A. B., Lander.
Nixon, Miss Martha, Little River Academy.

MacLaurin, A. J., Stedman.
Newton, Z. B., Hope Mills.
Smith, Miss Sarah J., Vass.
Strickland, Miss Bessie, Stedman.
Arnold, Miss Mamie, Carmon.

Autry, A. M., Stedman.
Cameron, Miss Bertie, Cameron.

Pate, Miss Stella, Alderman.
Smith, Miss Phoebe, Cedar Creek.

Marsh, James, Alderman.
Ray, M. A., Raeford.

Sessoms, G. B., Idaho.
Fisher, Miss Mittie D., Roseboro.

Royal, Miss Yenie, Salemburg.
Redsole, J. F., Stedman.

Bruce, Miss Mary, Alderman.
Hall, R. L., Autryville.

MacIntyre, Miss Bessie, Godwin.
King, W. R., Clinton.

MacIntyre, Miss Beaulah, Godwin.
Hales, A. A., Clay Fork.

Ray, Miss Emma E., Carlos.
Ray, Miss Roberta, Carlos.

Blue, Frank L., Rockfish.
Pope, Miss Bertha, Godwin.

Hall, D. M., Falcon.
Clark, G. H., Cedar Creek.

MacGougan, A., Vanderaroch.
Tillman, W. R., Vander.

Simmons, M. E., Floyd.
Campbell, Miss Mamie, Aberdeen.

Walker, W. M., Little River Academy.

Ministers not in Towns.

BAPTIST—Joseph Fisher, Roslin; J. O. Few, Fayetteville; J. M. Page, Stedman; W. R. J. Johnson, Cedar Creek; W. M. Page, Falcon; S. C. Page, Godwin.

METHODIST—H. G. Stamey, Cumberland; H. A. Humble, Lillington; D. A. Futrell, Stedman; J. C. Crist, Roseboro.

PRESBYTERIAN—David Fairly, Manchester; Stedman Black, Little River Academy; P. R. Law, Lumber Bridge; V. G. Smith, Fayetteville.

Physicians not in Towns.

W. C. Melvin, Little River Academy.

H. A. McSwain, Wade.
George Gilbert, Hope Mills.
J. Highsmith, Hope Mills.
J. Everett, Cedar Creek.
A. P. Dixon, Raeford.
George Graham, Raeford.

Schools and Academies.

KING HIRAM SCHOOL—S. D. Cole, Supt.,
Alderman.

LITTLE RIVER ACADEMY—W. M.
Walker, Supt, Little River Academy.

Merchants not in Towns.

J. & O. Evans, Idaho.
H. B. Downing, Cedar Creek.
J. H. Chasen, Cedar Creek.
T. J. Haywood, Idaho.
D. A. MacAlister, Wade.
A. A. MacNeill & Sons, Godwin.
J. C. Adams, Little River Academy.
Jeff. Bird, Little River Academy.
R. L. Draughorn, Draughorn.
J. F. Clark, Manchester.
D. McL. Holt, Argyle.
J. A. Cameron, Endon.
W. H. Marsh, Alderman.
Emmett Jessup, Clay Fork.
J. D. Geddie, Stedman.
Jeff. J. Sessoms, Stedman.
Vander Bullard, Vander.
H. C. Carter, Buckhorn.
W. L. Nunnally, Sherwood.
Paul Nichols, Hope Mills.

Cotton Gins.

Merchants' Mill—J. D. MacNeill, Prop.,
Fayetteville.

Southern Cotton Oil Co., Fayetteville.
S. C. Godwin, Fayetteville.
McD. Geddie, Fayetteville.
W. H. Marsh, Alderman.
J. H. Currie, Fayetteville.
W. N. Williams, Fayetteville.
Wm. Hatcher, Carlos.
J. T. MacCorqudale, Kinnon.
J. C. Adams, Little River Academy.
J. L. Marks, Vass.

Saw Mills.

f. B. Finchurch & Bro., Raeford.
Raeford Lumber Co., Raeford.
C. W. Johnson & Co., Raeford.
Acme Lumber Co., Raeford.
J. L. MacFayden, Raeford.
W. H. Britton & Co., Timberland.
Johnson Lumber Co., Timberland.
A. J. Bullard & Son, Vander.
D. J. Breece, Fayetteville.
Harnett Lumber Co., Manchester.
Fitzhugh & MacCormick, Manchester.
W. H. Sikes, Lakewood.
Neill Black, Manchester.
W. Mack. Monroe, Fayetteville.
Capital Lumber Co., Endon
J. W. Dean, Godwin.

Shippers of Produce.

(P. O. Address, Fayetteville.)

David Jones.
Mrs. M. E. McArthur.
J. M. Wright.
Mrs. A. B. Watson.
John Nicholson.

Tom Campbell.
E. J. Monaghan.
S. G. Ayer.
Mrs. A. A. McKethan.
Scoggins Bro.
W. P. Wenyuss.
Mrs. J. A. Pemberton.
Mrs. J. P. Thomson.
G. I. Towle.
J. A. Vann.
C. D. Avorette.
Mrs. T. J. Green.
B. F. Beasley.
J. C. Vann.
S. H. Strange.
W. H. Kyle.
W. H. Tomlinson.
J. W. Tomlinson.
Mrs. Hector Wade.
W. L. Hawley.
S. W. Scoggins.
Mrs. W. A. Robeson.
Mrs. A. S. Huske.
R. G. Herring.
Mrs. W. E. Brady.
Leon McDuffie.
Miss F. H. Strange.
Mrs. T. H. Sutton.
Mrs. J. E. Hawley.
J. M. Pearce.
W. H. Davis.
Josh Council (col).
Kate Bain (col).

Saloons.

No saloons in county.

FAYETTEVILLE.

Incorporated in 1762; name changed
from Campbellton to Fayetteville in 1781.

Population, 4,670; white, 2,449; colored,
2,221.

Value real estate, \$758,000.

Value personal property, \$342,000.

No. white polls, 500.

No. colored polls, 250.

TAX RATE—Total tax rate 1 per cent.
Bonded indebtedness, \$48,000.

Town Officers

Election is held first Monday in May;
term of office, 1 year.

MAYOR—W. S. COOK.

CLERK—C. L. Campbell.

TREASURER—H. O. Sedberry.

TAX COLLECTOR—J. A. King.

ATTORNEY—D. T. Oates.

CITY PHYSICIAN—J. D. MacRae.

SUPT. OF HEALTH—J. D. MacRae.

STANDARD-KEEPER—John X. Smith.

SURVEYOR—Wm. Alderman.

SUPT. FIRE DEPT.—R. H. MacDuffie.

COTTON WEIGHER—John D. Brown.

FIRE COMPANIES AND CHIEFS—Fay-
etteville Fire Co., R. H. MacDuffie; Chicora
Fire Co., J. D. MacNeill.

CHIEF OF POLICE—W. F. Flowers.

POLICEMEN—T. J. Powers, J. H. Ben-
ton, John Maulsby.

BOARD OF ALDERMEN—W. L. Hawley,
R. G. Haigh, T. H. Maulsby, C. D. Sed-
berry, J. W. MacNeill, W. M. Thomas, N.

B. Alexander, R. H. Southerland, C. W. Elliott, C. B. MacMillan, W. G. Hall, W. D. Gaster, J. C. Gorham, J. A. Oates, Jr.
BOARD OF AUDIT—A. E. Rankin, A. Garrason, W. A. Vanstorty.

CITY SCHOOL COMMITTEE—Walter Watson, J. A. Oates, J. W. MacNeill, A. B. Williams, W. S. Cook, A. A. MacKethan, A. E. Rankin, D. N. MacLean, G. G. Myrover, E. J. Lilly, J. M. Lamb, W. W. Cole, J. S. Brown, A. Garrason, Q. K. Nimocks.

POSTMASTER—A. L. MacCaskill.
R. R. AGENTS—R. H. Southerland, Ed. Monaghan.

EXPRESS AGENT—H. T. Drake, Southern Express Co.

Cemeteries and Supts.

CROSS CREEK—J. W. Fairecloth.
EVERGREEN—(Col.)—Claiborne Graddy, (col.)

Hospitals and Asylums.

Marsh-Highsmith Sanitarium.

Ministers and Churches.

BAPTIST—S. J. Porter, Pastor.
SECOND BAPTIST—S. Porter, Pastor.
CATHOLIC, Father Marion, Pastor.
EPISCOPAL—I. W. Hughes, Rector.
METHODIST—T. A. Smoot, Pastor.
SECOND METHODIST—L. Johnson.
B. R. Hall, Presiding Elder.
PRESBYTERIAN—H. T. Graham, Pastor.
SECOND PRESBYTERIAN—V. G. Smith, Pastor.

Schools and Academies.

FAYETTEVILLE GRADED SCHOOLS—J. A. Jones, Supt.; J. A. MacLean, Principal.
CAMPBELLTON SCHOOL—Mrs. Kate Breece, Superintendent.
GRADED SCHOOL—(Col.)—G. H. Williams, (col.), Supt.; Ed. Evans (col.), Prin.
STATE NORMAL SCHOOL—(Col.)—E. E. Smith, (col.), Superintendent.
Miss Alice Mallett.
Misses Ellison.
Donaldson-Davidson Academy—J. F. Simpson, Supt.
Holt's Hill Academy—J. Elwood Porter, Supt.

Hotels and Boarding Houses.

La Fayette Hotel.
The Davis House.
The Atlantic Hotel.
The Goddard Hotel.
Miss Annie Rose.
Miss Kate Smith.
Mrs. Belle Carson.
Mrs. Emma Steele.
Mrs. D. M. MacDonald.
Mrs. W. F. Campbell.
Mrs. C. P. Harrall.
Miss Hattie Starr.
Mrs. H. C. Fisher.
Mrs. Mansfield.
Mrs. M. Herrig.

Agricultural Societies.

CUMBERLAND COUNTY AGRICULTURAL SOCIETY—Walter Watson, President; G. W. Lawrence, Secretary and Treasurer.

Military Company.

Fayetteville Independent Light Infantry. (Organized 1793.)
(a).—Veterans Division—J. G. Hollingsworth, Major; R. G. Haigh, J. C. Huske, J. H. Culbreth, J. B. Tillinghast, Capts.
(b).—Active Division—Co. A, 1st Reg. N. C. S. G.—J. G. Hollingsworth, Captain; N. H. MacGeachy, 1st Lt.; E. T. Watson, 2nd Lt.

Architects.

T. T. Thain.

Auctioneers.

W. S. Cook.
C. P. Overby.

Agricultural Implements.

Huske Hardware House.
Charles Haigh.
Walter Watson.
A. E. Rankin.
W. H. Powell.

Barber Shops.

La Fayette Hotel—Henderson & Stevens, (col.), Props.
Fred. Smith, (col.)
John Henderson, (col.)
H. Starling.

Building & Loan Associations.

FAYETTEVILLE B. & L. ASSOCIATION—Charles Haigh, Pres.; A. J. Cook, Sec. and Treasurer.
D. N. MacLean.

Bakers.

Mrs. W. W. Cole.
J. G. Oehre.

Banks and Bankers.

BANK OF FAYETTEVILLE—H. W. Lilly, Pres.; J. C. Haigh, Cashier. Capital, \$184,440; Surplus and Profits, \$16,851.
BANK OF FAYETTEVILLE—(Savings)—H. W. Lilly, Pres.; J. C. Haigh, Cashier.
THE NATIONAL BANK OF FAYETTEVILLE—W. J. Edwards, Pres.; C. J. Ahern, Cashier. Capital, \$50,000.
THE FAYETTEVILLE SAVINGS AND TRUST CO.—W. J. Edwards, President; C. J. Ahern, Cashier.

Breeders of Fine Poultry.

EXCELSIOR POULTRY YARD—J. A. MacLean, Prop.

Brokers.

W. G. Hall.
Herman Hall.
W. W. Cole.
J. B. Underwood.
G. H. Thompson.
A. S. Wightman.
John Underwood.

Books and Stationery.

Gorham Book and Music House.
New Bookstore Co.

Blacksmith Shops.

Bond & Kennedy.
 Robert Holliday, (col.)
 Josh Council, (col.)
 Jack Campbell, (col.)
 Andrew Harper, (col.)
 G. H. Henderson, (col.)

Boots and Shoes.

Cape Fear Dry Goods Co.
 Frank Thornton Dry Goods Co.
 Williams & Jessup Bros.
 John L. Kennedy.
 Hollingsworth & Co.
 The Globe Clothing Store.
 J. A. Burns & Co.
 J. S. Maulsby.
 Mike Folb.
 S. G. Ayer.
 Ice Boufarah.
 Brown, MacGeachy & Co.
 M. L. Courtney.

Boot and Shoe Shops.

Tom Gill.
 John Bourner.
 F. H. Adams, (col.)

Brick M'f'rs and Dealers.

E. A. Poe.

Bicycle Dealers.

Hollingsworth & Co.
 C. D. Sedberry.
 Wade Saunders.

Butchers and Dealers in Cattle.

Hobbs & Butler.
 S. T. Hatch.
 E. N. Williams, (col.)
 Drake Bros, (col.)

Cabinet-Makers.

R. B. Humphrey.
 J. R. MacNeill & Sons, (col.)
 Robert Broadloot, (col.)

Chamber of Commerce.

CHAMBER OF COMMERCE—A. H. Slocomb, Pres.; J. R. Rose, Secretary.

Contractors and Builders.

E. J. Humphrey.
 W. W. Deal.
 E. D. Britt.
 John E. Eason.
 Isham Black.
 J. Tolar.
 Nep. Mitchell, (col.)

Carriage Manufacturers.

C. B. Newberry.

Clothing, Hats and Men's Furnishings.

M. F. Crawford & Co.
 J. A. Burns & Co.
 Mike Folb.
 J. S. Maulsby.
 Globe Clothing Store.
 Watson & Vanl.
 S. G. Ayer.
 Brown, MacGeachy & Co.
 M. L. Courtney.

Coal and Wood.

Fayetteville Ice and Manufacturing Co.
 Ledbetter Brothers.

Commission Merchants.

W. B. Malloy.
 W. H. Powell.
 A. E. Rankin & Co.
 A. S. Huske.
 Q. K. Ninocks.
 D. H. Ray & Co.
 M. N. Raynor.
 R. M. Prior.

Confectionery Manufacturers.

Christian George.
 Mrs. W. W. Cole.

Confectionery Dealers.

A. S. Huske.
 H. R. Horne.
 King Pros.
 J. A. King.
 D. H. Ray & Co.
 M. N. Raynor.
 R. M. Prior.
 And other grocers.

Cotton Mills.

FAVETTEVILLE COTTON MILL—Charles Haigh, President; J. A. Byrno, Secretary and Treasurer.

HOLT MORGAN—W. L. Holt, President; G. A. Williams, Secretary and Treasurer.

TOLAR HART & HOLT—W. L. Holt, Pres.; E. W. Nolly, Sec. and Treas.
 HOLT-Williamson—W. L. Holt, Pres.; H. Williamson, Sec. and Treas.

LA FAYETTE KNITTING MILL—H. M. Emberton, Pres.; J. P. Cook, Sec. and Treasurer.

ASHLEY-PAILEY SILK MILL—(Fayetteville and Paterson, N. J.)

Cotton Buyers and Brokers.

D. H. Graves.
 A. B. Williams.
 A. G. Brady.
 Charles Haigh.
 John D. Brown.
 Bevil & Vanstory.
 J. & O. Evans.

Crockery and Glassware.

J. R. Tillinghast.
 P. W. Thornton.
 MacMillan Bros.

Clubs.

The Fayetteville Club.
 The F. I. J. I. Army.
 The Fayetteville German Club.
 Firemen's Club and Reading Room.

Cotton Seed Oil Mills.

SOUTHERN COTTON OIL CO.—J. R. Williams, Pres.; N. B. Alexander, M'gr.
 MERCHANTS MILL—J. D. MacNeill, Proprietor.

Casket M'f'rs and Dealers.

R. B. Humphrey.
 J. R. MacNeill & Sons, (col.)
 Fayetteville Undertaking Co.

Dealers in Carriages.

G. A. Burns.
Bevil & Vanstory.
A. E. Rankin & Co.

Dealers in Grain and Seed.

J. H. Culbreth.
The Merchants' Mill.
A. E. Rankin & Co.
D. H. Rae & Co.
Q. K. Nimocks.
M. N. Raynor.
J. A. King.
A. Garrason.
W. B. Malloy.
W. H. Powell.
A. S. Huske.
J. & Evans.
W. F. Powell & Co.

Dealers in Ice.

Fayetteville Ice and Mfg Co.
Ledbetter Bros.

Dealers in Tobacco.

A. E. Rankin & Co.
W. J. MacDonald.
D. H. Ray.
J. A. King.
W. H. Powell.
M. N. Raynor.
A. Garrason.
And all grocers.

Dentists.

Hunter & Hunter.
Patterson & Judd.

Doctors.

T. S. Haigh.
J. H. Marsh.
J. J. Highsmith.
J. V. MacGougan.
J. A. MacKethan.
J. W. MacNeill.
C. D. MacRae.
A. S. Rose.
B. H. Henderson, (col.)
P. N. Melchor, (col.)

Druggists.

A. J. Cook.
Fayetteville Drug Store.
H. R. Horne & Sons.
King Brothers.
MacDuffie Drug Store—N. E. Bunting,
Proprietor.
Sedberry Brothers.
The Atlantic Pharmacy.
Williston & Perry (col.)

Dress-Makers.

Mrs. R. M. Orrell.
Mrs. R. T. Scanlan.
Miss Emily Hart.
Mrs. Sue Murphy.
Mrs. J. Hollingsworth.
Miss Minnie Storer.
Misses Gill.

Dry Goods and Notions.

Cape Fear Dry Goods Co.
Frank Thornton Dry Goods Co.
Williams & Jessup Bros.
Brown, MacGeachy & Co.

J. F. Kennedy.
Hollingsworth & Co.
M. F. Crawford & Co.
S. G. Ayer.
Ice Boufarah.
M. L. Courtney.

Electric Companies & Officers.

CAPE FEAR POWER CO.—J. S. Manning, President.
FAYETTEVILLE GAS AND ELECTRIC LIGHT CO.—H. C. Basch, Manager.

Florists.

J. M. Lamb.
Misses Ellison

Fish Markets.

A. Perry.

Flour, Corn and Feed Dealers.

All grocers and dealers in grain and seeds.

Flour, Corn and Feed Mills.

J. H. Culbreth.
The Merchants' Mill—J. D. MacNeill,
Proprietor.

Foundries and Iron Works.

Ward's Foundry.
Carolina Machine Co.
I. W. Clark.
J. W. Emmett.

Fruit Dealers.

M. N. Raynor.
A. Garrason.
A. M. Prier.
J. A. King.
A. S. Huske.
D. H. Ray.
W. J. Johnson.
Sidney McQueen, (col.)
And other grocers.

Furniture Manufacturers.

LACY MFG CO.—(Partnership)—W. I. Rankin & A. C. Rankin.

Furniture Dealers.

FAYETTEVILLE FURNITURE FACTORY.
C. B. Newberry.
S. Sheetz & Sons.
Fayetteville Furniture Co.

General Merchandise.

A. E. Rankin & Co.
J. & O. Evans.
W. H. Powell.
Powell & Son.

Grist Mills.

J. H. Culbreth.
The Merchants' Mill—J. D. MacNeill,
Prop.

Hair-Dressers.

Henderson & Stevens, (col.)

Hardware and Ag'l Implem'ts.

Huske Hardware House.
Walter Watson.
Charles Haigh.
A. E. Rankin.
W. H. Powell.

Harness M'f'rs and Dealers.

H. Whaley.
I. D. Black.

Hides and Pelts.

Wm. Jackson.
L. Levan.

Ice Factories and Officers.

FAYETTEVILLE ICE AND M'FG CO.—
J. F. Harrison, Pres.; A. Dixon, M'gr.

Insurance Agencies.

B. R. Huske.
S. H. MacRae,
Nimocks & Cook.
Pemberton Insurance Agency.
F. R. Rose.
N. H. Smith.
G. H. Thomson.

Job Printing Offices.

G. H. Thomson.
N. C. Baptist Office.

Junk Dealers.

L. Levan.

Lawyers.

C. W. Broadfoot.
J. H. Bolton.
H. L. Cook.
A. S. Hall.
E. R. MacKethan.
S. H. MacRae.
I. A. Murchison.
W. H. Pope.
D. T. Oates.
Q. K. Nimocks.
H. McD. Robinson.
J. G. Shaw.
G. M. Rose.
N. A. Sinclair.
T. H. Sutton.
Duncan Rose.

Laundries.

Fayetteville Steam Laundry.
Wah Sing.

Leather Dealers.

Charles Haigh.
A. E. Rankin & Co.
Huske Hardware House.
Walter Watson.
W. H. Powell.

Lumber M'f'rs and Dealers.

E. T. Watson.
T. T. Thain.
FAYETTEVILLE WOOD-WORKING CO.—
J. Hollingsworth, Pres.; Royal Jones, M'gr.

Machine Shops.

Carolina Machine Co.
I. W. Clark.

Marble Works.

E. L. Rensburg.

Masons and Builders.

Sam Turner.
Robert Holliday, (col.)

Mattress Manufacturers.

S. Sheetz & sons.

Millinery and Fancy Goods.

Miss Mary Smith.
Mrs. M. E. Dye.

Mineral Water Bottlers.

D. Huffines.

Music Teachers.

Mrs. W. G. Hall.
Mrs. W. A. Robeson.
Mrs. Alice Smith.

Mineral Water Bottlers.

J. M. Lamb.
John Breece,
Charles Gilmore,
J. P. MacLean
George Lawrence.

Medicine Manufacturers.

Sadberry Bros.
A. J. Cook.
King Bros.
H. R. Torne & Sons.
N. E. Bunting.

Musical Instruments.

Gorham Book and Music House.

Machinery Dealers.

Carolina Machine Co.—C. S. Russell,
Prop. and Manager.
I. W. Clark.

Naval Store Dealers.

A. H. Stocomb.
J. & O. Evans.
Southern Pine Produce Co.
Australia M'fg Co.—E. B. Weed, M'gr.

Nurserymen.

J. M. Lamb.
John Breece,
Charles Gilmore,
J. P. MacLean,
George Lawrence.

Newspapers and Editors.

FAYETTEVILLE OBSERVER (Daily and
Weekly)—E. J. Hale, Editor.
THE NEW ERA—(Twice a Week)—H. I.
MacDuffie, Editor.
THE NORTH CAROLINA BAPTIST—John
A. Oates, Editor.

Oil Dealers.

J. W. Atkinson, (Standard Oil Co.)
And all grocers and druggists.

Pants and Garments Factories.

FAYETTEVILLE SHIRT FACTORY—R.
W. Bidgood, Pres. and Supt.
BIDGOOD & MORGAN CO.—(Pants and
ments) W. L. Holt, Pres.; Mrs. Shaw,
Superintendent.

Painters.

T. T. Wright & Son.
M. J. Graham.
W. N. Reed.

Plumbers.

J. B. Tillinghast.
MacMillan Bros.
Ledbetter Bros.
Charles Campbell.

Paper-Hangers.

D. D. Jones.

Paint and Oil Dealers.

Sedberry Bros.
MacDuffie Drug Store.
A. J. Cook.
H. R. Horne & Sons.
N. E. Buntin.

Produce Dealers.

All retail grocers.

Real Estate Agents.

G. H. Thomson.
N. H. Smith.
F. R. Rose.

Retail Grocers.

R. M. Prior.
D. H. Ray & Co.
A. S. Huske.
J. A. King.
C. A. King.
M. N. Raynor.
A. Garrason.
J. G. Oehrl.
Robert Jones.
W. H. Powell.
Powell & Son.
W. H. Malloy.
J. & O. Evans.
A. E. Rankin & Co.
J. Sam Maulitsby.
B. G. Hollingsworth.
Pat. Ayer.
Wm. Jackson.
R. M. Prior.
J. L. Fatum & Co.
J. T. Moore.
Moran & Co.
M. F. Crawford & Co.
R. H. Buckingham & Co.
F. D. Whiston, (col.)

Real Estate Agents.

G. H. Thomson.
Newton H. Smith.
D. N. MacLean.

Sash and Blind Factories.

Lacy Manufacturing Co.
Fayetteville Furniture Co.
E. T. Watson.
Huske Hardware House.
T. T. Thain.

Sales and Livery Stables.

G. A. Burns.
J. A. Lambeth.
Bevil & Vauntry.

Saloons.

No saloons.

Shingle Manufacturers.

Jordan Bullard.
Fayetteville Bucket Factory.

Sporting Goods.

Huske Hardware House.
Walter Watson.
Charles Haigh.

Shingle Dealers.

E. T. Watson.
T. T. Thain.
Huske Hardware Co.
J. & O. Evans.
A. E. Rankin & Co.

Stoves and Tinware.

J. B. Tillinghast.
Frank Thornton Dry Goods Co.
MacMillan Bros.

Steamboat Lines.

CAPE FEAR TRANSPORTATION CO.—
W. S. Cook, President and Manager.
FAYETTEVILLE AND WILMINGTON
STEAMBOAT CO.—W. L. Holt, President.
FARMERS TRANSPORTATION CO.—J. &
O. Evans, Managers.
GEO. W. DAVIS BOAT CO.

Tailor Establishments.

Miss M. E. Edge.

Trust & Investment Companies.

Fayetteville Savings and Trust Co.
Fayetteville Building and Loan Association.

Telegraph Offices and M'grs.

WESTERN UNION TEL. CO.—Abner
Jackson, Manager.
POSTAL CABLE CO.—J. R. Boyd, M'gr.

Telephone Exchanges & M'grs.

FAYETTEVILLE TELEPHONE EX-
CHANGE—E. E. Dupree, Manager.

Typewriters and Supplies.

Gorham Book and Music House.
The New Book Store.
Richard Boyd.

Turpentine Stills.

MacMillan Bros. (Fayetteville, Savannah,
Garmen s)—W. L. Holt, Pres.; Mrs. Shaw,
Ayers & Campbell.

Tobacco Warehouses.

FAYETTEVILLE TOBACCO WARE-
HOUSE CO.—W. A. Vanstony, Pres.

Veterinary Surgeons.

M. L. Stewart.
A. Perry.

Vineyards & Wine Producers.

Tokay—A. Ma Buic, Manager.
G. W. Lawrence.
C. D. Gilmer.
J. T. MacLean.
J. Breece.
A. Huske.
Pearce's Vineyard.
M. Bill.
J. Goddard.

Watches and Jewelry

Warren, Prior & Sons.
Frank Beasley.
J. J. Whaley.

Water Company and Officers.

FAYETTEVILLE WATER WORKS CO.—
H. DeC. Richards, Pres.; C. B. Ledbetter,

Manager. Stock, \$60,000.00.
FOUNTAIN HEAD WATER CO.—C. W. Broadfoot, Pres.; H. C. Basch, Manager. Stock, \$5,000.

Wholesale Grocers.

The Armfield Co.
 T. C. Williams.
 A. E. Rankin Co.

Wood-Working Shops.

Lacy Manufacturing Co.
 Fayetteville Furniture Co.

RAEFORD.

Incorporated in 1901.

Town Officers.

MAYOR—B. F. Cook.
 CHIEF OF POLICE—N. C. McLeod.
 TAX RATE—1-3 of 1 per cent.
 R. R. AGENT—J. W. Guyton.

Ministers and Churches.

PRESBYTERIAN—L. A. MacLaurin, Pastor.

Schools and Academies.

RAEFORD MILITARY ACADEMY—J. C. Currie, Supt.
 Raeford Public School.

Druggists.

Dixon & Graham.

Doctors.

A. P. Dixon.
 George Graham.

General Merchandise.

J. W. MacLaughlin.
 Moore Bros.
 D. B. Campbell & Co.
 Peale Pros. & MacGill.
 Raeford Bargain House.
 J. S. Maultsby.
 W. S. MacDiarmid.
 John MacMillan.

Sales and Livery Stables.

Edgerton, Holowell & Co.
 John MacKethan.
 H. C. MacLaughlin.

Saw Mills.

T. P. Upchurch & Bro.
 Raeford Lumber Co.
 C. W. Johnson & Co.
 Acme Lumber Co.
 J. L. MacFayden.

HOPE MILLS.

Population, 881.
 MAYOR—John Hodges.
 CHIEF OF POLICE—George Graham.
 TAX RATE—1-3 of 1 per cent.

Cotton Mills.

HOPE MILLS MANUFACTURING CO.—Factories Nos. 1, 2, 3.—W. C. Houston, President; S. V. Cotton, Superintendent.

Doctors.

George Gilbert.
 J. Highsmith.

General Merchandise.

Company Store, (Hope Mills Mfg Co.)
 J. T. Bynum.
 J. H. Johnson.

Lawyers.

Z. B. Newton.
 J. F. Musselwhite.
 J. H. Johnson.

Saw Mills.

J. H. Johnson.

CUMBERLAND.

Population, 243.

Town Officers.

MAYOR—J. W. Hodges.
 CHIEF OF POLICE—S. Hales.
 TAX RATE—1-3 of 1 per cent.

Cotton Mills.

CUMBERLAND MFG CO—S. R. Parker, President.

General Merchandise.

Company Store.
 S. H. Parker.

CURRITUCK COUNTY.

County Seat, Currituck.

One of the precincts surrendered to the English Crown in 1729 by the Lords Proprietors. Name derived from the Currituck tribe of Indians, who once owned the section. It is the extreme northeastern corner of the State.

Area, 209 square miles.

POPULATION: 6,529. White males, 2,441; white females, 2,311. Foreign born, 6. Negro males, 927; negro females, 850. White males over 21 years, 1,231; negro males over 21 years, 418. White polls, 835; negro polls, 218.

Value of real estate, \$504,141, loss of \$75 from 1900. Value personal property, \$215,717, increase of \$43,039 over 1900, including 1,316 horses, 278 mules, 102 goats, 3,665 cattle, 10,556 hogs, 2,208 sheep.

Property listed in 1900 by whites, \$677,770; by negroes, \$29,121.

No. Schools: White, 35; Colored, 13.

TAX RATE: County, 65 2-3c. on \$100. Bonded debt, \$8,000.

POST OFFICES: Aydlett, Barco, COINJOCK, Corolla, CURRITUCK (c. h.), Grandy, Gregory, Harbinger, Jarvisburg, Kitty Hawk, Knotts Island, Mayoek, Poplar Branch, POWELLS POINT, Shawboro, Sligo, SNOWDEN, Tulls, Waterlily.

PUBLIC ROADS: Kate M. Fulford, Currituck, Supt.

RAILROAD, TELEGRAPH AND EXPRESS COMPANIES:

| | |
|---|--------------|
| Norfolk and Southern, 14.30 miles, assessed value | \$206,522.60 |
| Western Union Telegraph Company, 14.00 miles, assessed value | 1,081.51 |
| Albermarle and Chesapeake Canal Company, assessed value | 100,000.00 |
| Southern Express Company, 14.30 miles, assessed value | 515.64 |

SUPERIOR COURTS: February 24th; September 1st.

COUNTY OFFICERS.

CLERK OF THE COURT—E. W. Ansell, Currituck.

REGISTER OF DEEDS—G. W. Williams, Currituck.

SHERIFF—R. E. Flora, Shawboro.

SURVEYOR—C. Walker, Currituck.

TREASURER—T. P. Hall, Coinjock.

CO. ATTORNEY—A. M. Simmons, Currituck.

CO. SPT. OF HEALTH—H. M. Shaw, Shawboro.

SUPP. CO. HOME—Mrs. Lou Waterfield, Currituck.

C. BOARD OF EDUCATION—E. R. Johnson, (chm.), Currituck; E. D. Bowden, Knott's Island.

CO. SPT. OF SCHOOLS—H. B. Ansell, Barco.

CO. COMMISSIONERS—J. E. Barnard, (chm.), Mayoek, W. L. Owens, Jarvisburg; N. J. Tate, Kitty Hawk.

CONSABLES—M. E. Woodhouse, Jarvisburg.

CO. BOARD OF ELECTIONS—E. R. Johnson, (chm.), Currituck; P. N. Bray, Sligo; H. M. Shaw, Shawboro.

Justices of the Peace.

MOYOCK TOWNSHIP—Walter Stewart, Vine, Va.; N. L. Wilson, Mayoek.

CRAWFORD—A. D. Sawyer, Tulls; J. L. Delomis, Shawboro; E. R. Johnson, Currituck; L. Walker, Barco.

POPLAR BRANCH—E. V. Melson Harlinge; J. W. Forbes, Jarvisburg; Samuel McMorney, Poplar Branch.

FRUITVILLE—E. D. Bowden, J. L. Dunton, Knott's Island.

Public School Teachers.

Taylor, S. T., Currituck.

Tillett, Miss Janie, Knott's Island.

Forbes, M. B., Shawboro.

Forbes, S. S., Shiloh or Shawboro.

Morris, James E., Creeds, Va.

Rutter, Miss Maggie, North West.

Wilson, Miss Bettie, Mayoek.

Sanderlin, Miss Ethel G., Waterlily.

Dozier, Miss Nettie, Coinjock.

McIntosh, Miss R. C., Currituck.

Etheredge, Miss Lula B., Snowden.

Jones, Miss Hettie, Knott's Island.

Lewis, A. B., Mayoek.

Sanderson, Miss Clara, Aydlett.

Ministers not in Towns.

BAPTIST—C. R. Hobbs, Poplar Branch.

METHODIST—Rufus Bradley, Currituck.

Physicians not in Towns.

S. M. Mann, Mayoek.

H. M. Shaw, Shawboro.

W. H. Cowell, Sligo.

J. F. Garrenton, Coinjock.

W. T. Griggs, Poplar Branch.

J. R. D. Cogswell, Kitty Hawk.

Hotels and Boarding Houses.

Mrs. C. Walker, Currituck.

W. B. Fulford, Currituck.

J. A. Scott, Coinjock.

Merchants not in Towns.

C. R. Vandecarr & Co., Mayoek.

W. P. Creekmoe, Mayoek.

J. B. Cox, Mayoek.

A. J. Fulford, Mayoek.

C. V. Humphres & Bro., Tulls.

P. H. Flora, Tulls.

George Stevenson, Shawboro.

T. J. Etheridge, Shawboro.

S. J. Seymour, Indian Town.

N. W. Greger, Currituck.

E. R. Johnson, Currituck.

G. A. Griggs, Currituck.

Grandy Boswds, Barco.

Caleb Barco, Barco.

J. L. Turner, Coinjock.

J. H. Boswood, Gregory's.

Welstead & Aydlett, Coinjock.

J. T. Guard, Coinjock.

J. A. Scott, Coinjock.

C. C. Aydlett, Aydlett's.

D. W. Woodhouse, Poplar Branch.

Samuel Parker, Poplar Branch.

Caleb Grandy, Grandy's.

C. H. Brock, Powell's Point.

Richard's Etheridge, Powell's Point.

Gibbs Bros., Powell's Point.

Owens Bros., Powell's Point.

Parron Gallop, Jarvisburg.

Perry, Kitty Hawk.

W. H. Hampton, Waterlily.

L. N. Simmons, Corolla.

E. D. Bowden, Knott's Island.

F. Bouney, Knott's Island.

Jones Bros., Knott's Island.

Blacksmith Shops.

E. H. Forbes, Shawboro.
Wm. Kemp, Srowden.
Mat. Fletcher, Sligo.
Cul. Kindsey, Coinjock.

Casket M'frs and Dealers.

C. L. Perkins, Sligo.

Cotton Gins.

George Stevenson, Shawboro.
C. R. Vandercarr & Co., Moyock.

Lawyers.

A. M. Simmons, Currituck.

Shippers of Produce.

E. R. Johnson, Currituck.
Aydlett & Welsted, Coinjock.
J. T. Guard, Coinjock.
Wilson Woodhouse, Poplar Branch
J. B. Jones & Co. Knotts Island.
E. D. Bowden, Knotts Island.
Vande Carr & Co., Moyock.

Saloons.

No saloons in county.

DARE COUNTY.**County Seat, Manteo.**

Formed in 1870 from Hyde and Currituck counties. Named in honor of Virginia Dare, the first white child born on the American Continent.

Area, 160 square miles.

POPULATION: 4,757. White males, 2,174; white females, 2,000. Negro males, 312. negro females, 262. Foreign born, 8. White males over 21 years, 1,672; negro males over 21 years, 146. White polls, 704; negro polls, 62.

Value real estate, \$247,315, loss of \$16,342 from 1900. Value personal property, \$184,983, increase of \$25,317 over 1900, including 665 horses, 11 mules, 23 goats, 1,816 cattle, 2,713 hogs, 988 sheep.

Property listed in 1901 by whites, \$420,985; by negroes, \$11,313.

No. Schools: White, 19; Colored, 3.

TAX RATE: County, 40c. on \$100 and 40c. on poll. Special, 70c. on \$100. Floating debt, \$1,000.

POST OFFICES: Avon, Buffalo City, Buxton, Colington, East Lake, Frisco, Hatteras, Manns Harbor, MANTEO, (c. h.), Mashoes, Nags Head, Rodanthe, SKCO, Stumpy Point, Wanchese.

PUBLIC ROADS: R. W. Smith, Supt. Worked by Old State Law. No. miles, 60.

RAILROAD, TELEGRAPH AND EXPRESS COMPANIES:

Wilmington Steamship Company, assessed value \$
Old Dominion Steamship Company, assessed value 6,169.6

SUPERIOR COURTS: May 19th; November 10th.

COUNTY OFFICERS.

CLERK OF THE COURT—Theodore S. Meekins, Manteo.

SHERIFF—A. H. Etheridge, Manteo.

REGISTER OF DEEDS—R. W. Smith, Manteo.

TREASURER—John W. Evans, Manteo.

CORONER—W. B. Fearing, Manteo.

SURVEYOR—John E. Berry, Manteo.

CO. ATTORNEY—E. F. Aydlett, Elizabeth City.

CO. SUPT. HEALTH—W. B. Fearing, Manteo.

SUPT. CO. HOME—Timothy Knight, Manteo.

CO. SUPT. SCHOOLS—R. Bruce Etheridge, Manteo.

CO. BOARD EDUCATION—A. H. Davanport, (chm.), Manteo; John P. Midgett, Manns Harbor; F. L. Hooper, Avon; B. G. Crisp, Manteo.

CO. COMMISSIONERS—B. T. Daniels, (chm.), Wanchese; P. F. Meckins,

Stumpy Point; T. J. Fulcher, Frisco.

CO. BOARD OF ELECTIONS—Theo. S. Meekins, (chm.), Manteo; Wm. S. Davis, Wanchese; George T. Wescott, Manteo.

CONSISTIBLES—Nags Head Township, H. B. Ward, Manteo; East Lake, John F. Holmes, East Lake; Croatan, W. O. Barnett, Manns Harbor; Kennekeet, Frank Gray, Avon; Hatteras, J. D. Rallinson, Frisco.

Justices of the Peace.

NAGS HEAD TOWNSHIP—J. W. Ward, Sr., W. G. Foras, Manteo; Oliver O'Neal, Nags Head; Wm. S. Davis, Wanchese.

CHICAMAUCONIC AND KENNEKEET—H. C. Miller, George L. Scarborough, Avon.

CROATAN—J. P. Midgett, B. F. Gard, Manns Harbor.

HATTERAS—George L. Rallison, George W. Farron, Frisco; U. O'Neal, Hatteras.

EAST LAKE—John F. Holmes, J. S. Milson, East Lake.

Public School Teachers.

Harrison, Miss Georgia, Manteo.
 Sample, Miss Alethia, Woodville.
 Sample, Miss Mertle, Woodville.
 Sample, Miss Nellie, Woodville.
 Caffrey, D., Pamlico.
 Roper, Miss Lizzie, Middleton.
 Baum, Josiah, Skyco.
 Meekins, Miss Aldean, Wanchese.
 Whitehurst, Lenuel, Elizabeth City.
 Bray, B. F., Woodville.
 Epps, Miss B. G., Blackston, Va.
 Crisp, J. C., Salvo.
 Brothers, Luke, Elizabeth City.
 Crup, Miss Lonie, Manteo.
 Baum, Miss Sarah, Wanchese.

Ministers and Churches.

METHODIST—K. R. Pugh, Salvo; A. W. Price, Avon; A. J. Peeler, Manns Harbor; Rev. Mr. Sawyer, Colington; Sanderson Payne, S. T. Moyle, Manteo.
 NORTHERN METHODIST—Irvin Williams, Avon.
 BAPTIST—N. P. Stallings, Manteo.

Physicians not in Towns.

J. J. Davis, Baxton.

Merchants not in Towns.

Mrs. Mary S. Midgett, Rodanthe.
 J. T. Payne, Rodanthe.
 J. H. Midgett, Rodanthe.
 D. D. Pugh, Salvo.
 H. F. Miller, Avon.
 C. T. Williams, Avon.
 C. H. Gray, Avon.
 L. C. Gray, Avon.
 Merchant Williams, Avon.
 J. C. Crisp, Avon.
 T. J. Williams, Avon.
 G. M. O'Neal, Avon.
 Wm. H. Rallinson, Hatteras.
 A. J. Stone, Hatteras.
 Ballance Bros., Hatteras.
 J. W. Meekins, Hatteras.
 Daniels, Pugh & Lemon, Skyco.
 A. Weatherly, East Lake.
 T. M. Sanderlin, East Lake.
 J. B. Pinner, East Lake.
 Penner Bros., Manns Harbor.
 J. D. Midgett, Manns Harbor.
 D. L. Meekins, Stumpy Point.
 Walter Twiford, Stumpy Point.
 George Hooper, Stumpy Point.
 Grayham Hollowell, Nags Head.
 Frank Stetson, Colington.
 E. R. Daniels, Wanchese.
 I. N. Davis, Wanchese.
 Wm. C. S. Pugh, Wanchese.

MANTEO.

Election is held first Monday in May; term of office, 2 years.
 Incorporated in 1899.
 Population 309 white; 3 colored.
 Value real estate, \$41,955.
 Value personal property, \$18,288.
 No. white polls, 51.
 No. colored polls, 2.
 TAX RATE—City purposes, 16 2-3c. on \$100.

Town Officers.

MAYOR—W. G. Forbs.
 CLERK AND TREASURER—R. C. Evans.
 TAX COLLECTOR—H. L. Richardson.
 ATTORNEY—B. G. Crisp.
 BOARD OF ALDERMEN—James A. Evans, R. M. Jennett, Rowan Hooper.
 POSTMASTER—J. B. Jennett.

Ministers and Churches.
 METHODIST—S. T. Moyle, Pastor.

Schools and Academies.
 Miss B. G. Epps, Principal.

Hotels and Boarding Houses.
 Hotel Roanoke.
 Tranquil House.

Architects.

A. H. Thompson.

Barber Shops.

A. H. Davanport.

Butchers and Dealers in Cattle.

W. G. Forbs.
 A. H. Davanport.

Blacksmith Shops.

J. W. Casey.
 James Grant.

Books and Stationery.

Evans & Meekins.
 Griffin, Sample & Co.
 J. W. Evans.
 W. J. Griffin.

Boots and Shoes.

Evans & Meekins.
 Griffin, Sample & Co.
 W. J. Griffin.
 J. W. Evans.
 J. H. Midgett.

Cabinet-Makers.

Jos. A. Evans.

Carriage Manufacturers.

Jos. A. Evans.

Contractors and Builders.

A. H. Thompson.
 Wm. P. Gray.
 James A. Evans.

Clothing, Hats and Men's Furnishings.

Evans & Meekins.
 W. J. Griffin.
 Griffin, Sample & Co.
 J. W. Evans.
 J. H. Midgett.

Coal and Wood.

R. C. Evans.

Confectionery Dealers.

A. H. Davanport.

Dealers in Carriages.

Evans & Meekins.
 Griffin, Sample & Co.

Dealers in Ice.

Evans & Meekins.
 A. H. Davanport.

Doctors.

W. B. Fearing.
F. P. Gates.

Dry Goods and Notions.

Evans & Meekins.
Griffin, Sample & Co.
J. W. Evans.
W. J. Griffin.

General Merchandise.

Evans & Meekins.
Griffin, Sample & Co.
W. J. Griffin.
J. W. Evans.
L. D. Hassell.
J. H. Midgett.
A. H. Davanport.

Grist Mills.

R. W. Smith.

Insurance Agencies

Evans & Meekins.
W. J. Griffin.

Lawyers.

B. G. Crisp.
D. M. Stringfield.

Millinery and-Faney Goods.

Mrs. B. H. Creep.

Painters.

Wm. Brother.

Plumbers.

E. N. Auketel.

Sales and Livery Stables.

Evans & Meekins.

Saloons.

No saloons in the county.

DAVIDSON COUNTY.**County Seat Lexington.**

Formed in 1822 from Rowan county. Named in honor of General William Davidson, who was killed at Cowan's Ford, Catawba River, during the War of the Revolution, in 1781.

Area, 500 square miles.

POPULATION: 23,403. White males, 9,940; white females, 10,280. Foreign born, 21. Negro males, 1,538; negro females, 1,636. White males over 21 years, 4,515; negro males over 21 years, 674. White polls, 3,207; negro polls, 250.

Value of real estate, \$2,341,406, increase of \$123,101 over 1900. Value personal property, \$1,588,277, increase of \$197,808 over 1900, including 4,014 horses, 1,876 mules, 7,992 cattle, 14 jacks and jennets, 55 goats, 11,226 hogs, 3,221 sheep.

Property listed in 1901 by whites, \$3,878,939; by negroes, \$50,744.

No. Schools: White, 97; Colored, 24.

TAX RATE: County, 23 2-3c. on \$100 and 38c. poll.

POST OFFICES: Abbotts Creek, Arcadia, Arnold, Bagdad, Bain, Belfast, Bethany, Bringles, Carlisle, Churchland, Cid, Denton, Enterprise, Fair Grove, Fairmont, Friedberg, Handy, Hanes, Hannersville, Healing Springs, Hex, Jackson Hill, Jimes, Jones Nine, Jubilee, Levi, LEXINGTON (c. h.), Light, Lilac, Linwood, McKee, Marsh, Michael, Midway, Orinoco, Pastook, Pinnix, Reeds, Reedy, Sapona, Silver Hill, THOMASVILLE, Tyro Shops, Versailles, Wallburg, YADKIN COLLEGE, Yokley, Youngs.

PUBLIC ROADS: S. L. Owens, Lexington, Supt. Worked by Old State Law and convict labor, except Lexington Township, where tax is 15c. on \$100. and 45c on poll; total last year, \$2,400. No. miles, 1,000.

RAILROAD, TELEGRAPH AND EXPRESS COMPANIES:

| | |
|--|--------------|
| North Carolina, 24.80 miles, assessed value | \$515,510.98 |
| Lexington Telephone Company, assessed value | 200.00 |
| Pullman Company, 24.80 miles, assessed value | 2,925.80 |
| American Telephone and Telegraph Co., 109.49 miles, assessed value | 1,202.18 |
| Western Union Telegraph Company, 603.85 miles, assessed value | 46,647.71 |
| Thomasville Telephone Company, assessed value | 1,695.00 |
| Southern Railway rolling stock, 21.80 miles, assessed value | 30,503.30 |
| Southern Express Company, 24.80 miles, assessed value | 894.24 |

SUPERIOR COURTS: February 24th, two weeks; April 21st, two weeks, civil cases only; August 18th, two weeks.

COUNTY OFFICERS.

CLERK OF THE COURT—H. T. Phillips, Lexington.

SHERIFF—T. S. F. Dorsett, Lexington.

REGISTER OF DEEDS—S. L. Owen, Lexington.

TREASURER—D. T. Fritts, Lexington.

CRONER—D. J. Hill, Lexington.

STREETOR—John W. May, Belfast.

STANDARD-KEEPER—D. L. Trexler, Lexington.

CO. ATTORNEY—E. E. Raper, Lexington.

SUPT. OF HEALTH—Joel Hill, Lexington.

SUPT. CO. HOME—David Crofts, Lexington.

CO. SUPT. OF SCHOOLS—P. L. Ledford, ford, Thomasville.

CO. BOARD OF EDUCATION—W. S. Owen, (chm.), Yadkin College; J. C. Skeen, Handy; W. H. Rich, Lexington; Attorney, E. E. Raper, Lexington.

CO. COMMISSIONERS—J. H. Lambeth, (chm.), Thomasville; J. T. Wood, Jackson Hill; C. A. Davis, Abbott's Creek.

CO. BOARD OF ELECTIONS—S. W. Funch, (chm.), Lexington; R. B. Thompson Tyro Shops; A. S. Miller, Hannersville.

CONSTABLES—Lexington Township, J. W. Lindsay, Lexington; Conrad Hill, John L. Lore, Hex; Silver Hill, R. L. Hedrick, Apple; Abbott's Creek, J. B. Hayworth, Abbott's Creek; Yadkin College, J. W. Warner, Yadkin College; Cotton Grove, R. L. Lookmill, Fairmont; Emmons, B. A. Peacock, R. I. Nance, Cid; Alleghany, D. R. Loftin, Jackson Hill; Jackson Hill, John Stoker, Jackson Hill; Arcadia, L. M. Craver, Enterprise.

Justices of the Peace.

ABBOTT'S CREEK TOWNSHIP—C. M. Hamner, C. H. Teague, M. D. Raper, Abbott's Creek.

ALLEGHANY—W. M. C. Surratt, C. L. Bailey, Thomas B. Stokes, Jackson Hill; M. N. Hall, Versailles.

ARCADIA—E. S. Carver, T. R. Anderson, C. C. Weisner, Ed. E. Raper, Arcadia; C. A. Kimball, Yokley.

POONE—M. W. Barber, J. H. Barber, Sapona; H. C. Grubb, Jubilee.

HAMPTON—W. B. Hampton, John P. Nelson, Carlisle.

CONRAD HILL—J. H. Crofts, Lexington; J. L. Underwood, Light; Joshua Copple, Hannersville; A. S. Miller, Hannersville.

COTTON GROVE—S. M. Peacock, O. L. Stoner, Fairmount; Z. T. Sharpe, Linwood.

EMMONS—W. W. Cecil, H. L. Beck, J. W. Hedrick, Cid; C. L. Garner, A. G. Surratt, Denton.

HEALING SPRINGS—W. P. Redwine, Healing Springs; Daniel M. Feezor, Marsh; Joseph C. Beam, Denton; D. F. Kinney, Marsh; W. W. Hedrick, Apple.

JACKSON HILL—J. W. Hatley, Handy; J. B. Glover, Jackson Hill; A. A. Hill, J. L. Thompson Lilac; J. C. Skeen, A. D. Yarboro, Samuel L. Surratt, Jackson Hill.

LEXINGTON—G. P. Carver, J. H. Moyer, W. A. Heitman, S. J. Coley, D. L. Brink-

ley, Lexington.

MIDWAY—D. A. Clodfelter, J. M. Nifong, Midway; C. R. Wilson, Winston-Salem; P. I. Nifong, Hill; D. F. Lindsay, Bethany.

REEDY CREEK—H. J. Zimmerman, Lawrence W. DeLapp, Reedy Creek.

SILVER HILL—George W. Hedrick, McKee; J. L. Nance, Levi; P. N. Tysinger, Charles Sechrist, Silver Hill.

THOMASVILLE—W. A. Mendenhall, High Point; J. R. Keen, Thomasville; John W. Bowers, Fairgrove; J. R. Stone, Charles R. Thomas, Harris W. Turner, Thomasville. TYRO SHOPS—R. B. Thompson, T. W. Hartley, H. H. Hartley, Tyro Shops; D. C. Craver, Reeds.

YADKIN COLLEGE—T. S. Dale, Yadkin College.

Public School Teachers.

Hayworth, Charles A., Abbott's Creek.

Raper, Miss Lula, Abbott's Creek.

Raper, Miss Eudora, Arcadia.

Grimes, Mrs. Arthur, Arnold.

Link, J. L., Arnold.

Cole, Miss Eliza, Bringles.

Cole, Miss Etta, Bringles.

Feezor, Albert W., Bringles.

Feezor, D. M., Bringles.

Varner, Samuel L., Bunch.

Leonard, George F., Bagdad.

Siccloff, Miss Sue, Bethany.

Whicker, P. E., Bethany.

Woodhouse, T. B., Reeds.

Bennett, J. M., Churchland.

Grubb, John M., Churchland.

Williams, Noah E., Churchland.

Netters, Miss Pallie, Cid.

Nelson, J. S., Carlisle.

Nelson, W. L., Carlisle.

Anderson, Walter S., Denton.

Harris, Miss Troy, Denton.

Stone, J. A., Denton.

Surratt, A. M., Denton.

Varner, J. E., Denton.

Craver, Harvey O., Enterprise.

Craver, M. L., Enterprise.

Eyans, Miss Elsie, Enterprise.

Weisner, Meradeth, Enterprise.

Dorsett, Miss Bertha.

Miller, Franklin S., Eden.

Crouch, James L., Friedberg.

Peacock, Samuel C., Fairmont.

Peacock, Miss Allie, Fairmont.

Peacock, Miss Mary, Fairmont.

Warford, Miss Sallie, Fairmont.

Warford, S. E., Fairmont.

Bowers, J. W., Fair Grove.

Hayworth, Levi J., High Point.

Stowe, Miss Georgia, High Point.

Newby, Miss Emma, High Point.

Alberton, Thomas W., High Point.

Andrews, D. T., Hannersville.

Miller, A. S., Hannersville.

Yokley, Charles M., Hanes.

Yokley, John H., Hanes.

Yokley, R. L., Hanes.

Carrick, J. A., Healing Springs.

Myers, Miss Nora, Healing Springs.

Grimes, Luther, Hex.

Grimes, Millard F., Hex.

Kindley, Miss Rebecca, Hex.

Johnson Harris P., Jackson Hill.

Loftin, Albert G., Jackson Hill.
 Surratt B. D., Jackson Hill.
 Reid, Miss Cora, Jackson Hill.
 Reid, R. E., Jackson Hill.
 Conrad, Charles F., James.
 Plummer, Miss Sallie, Jones Mine.
 Young, William L., Jubilee.
 Young, Charles, Jubilee.
 Hoyle, ———s Caldwell, Arcadia.
 MacCall, Miss Elizabeth, Lexington.
 Conrad, E. P., Lexington.
 Evans, W. V., Lexington.
 Frank, R. L., Lexington.
 Fritts, David T., Lexington.
 Guthrie, Miss Nannie, Lexington.
 Finch, John Q., Lexington.
 Finch, Walter G., Lexington.
 Finch, P. D., Lexington.
 Hedrick, John W., Lexington.
 Hedrick, Miss Ida, Lexington.
 Jones, Allen, Lexington.
 Kerschner, Miss Edith, Lexington.
 Leonard, Arthur L., Lexington.
 Leonard, R. E., Lexington.
 Sink, John A., Lexington.
 Spilman, J. B., Lexington.
 Sink, T. C. L., Lexington.
 Sheets, Miss Roxie, Lexington.
 Wilson, W. C., Lexington.
 Hedrick, James M., Levi.
 Thompson, Dexter, Lilac.
 Thompson, C. R., Lilac.
 Hedrick, Edward F., McKee.
 Regan, Miss Laura, McKee.
 Beck, Robert L., McKee.
 Craver, Miss Ollie Lou, Michael.
 Michael, John P., Michael.
 Michael, A. A., Michael.
 Davis, Charles B., Orinoco.
 Hayworth, B. C., Orinoco.
 Hayworth, Allen, Orinoco.
 Gobble, Wm., Reedy.
 Loftin, M. L., Rileys Store.
 Myers, H. V., Reeds.
 Myers, Miss Esta, Reeds.
 Owen, R. H., Reeds.
 Myers, P. A., Reeds.
 Carrick, W. F., Silver Hill.
 Peters, James F., Silver Hill.
 J. D. Sexton, Salem Church.
 Fitzgerald, Miss Maggie, Sapona.
 Bowers, J. O., Thomasville.
 Byerly, Henry, Thomasville.
 Bodenhamer, Charles M., Thomasville.
 Conrad, J. A. L., Thomasville.
 Henry, J. T., Thomasville.
 Hilton, J. T., Thomasville.
 Hilton, Miss Stella, Thomasville.
 Morrison, Miss Effie, Thomasville.
 Morton, Miss Cora, Thomasville.
 Stone, M. H., Thomasville.
 Stone, A. L., Thomasville.
 Stone, Miss Orlic O., Thomasville.
 Teague, Edward E., Thomasville.
 Allen, Miss Lizzie, Thomasville.
 Craver, Miss Lillie, Tyro Shops.
 Koonts, Charles F., Tyro Shops.
 Clinard, A. W.,
 Motsinger, J. B.,
 Hartman, Alex. J., Winston-Salem.
 Byerly, Miss Lelia, Yadkin College.
 Byerly, Miss Ida, Yadkin College.
 Byerly, Miss Victoria, Yadkin College.

Curry, George L., Yadkin College.
 Garrett, Ruby D., Yadkin College.
 Garrett, Miss Jewel, Yadkin College.
 Garrett, Jewel, Yadkin College.
 Leonard, R. L., Yadkin College.
 Young, Charles, Youngs.
 Feezor, G. T., Youngs.

Ministers not in Towns.

BAPTIST—J. R. Miller, Thomasville; J. D. Newton, Thomasville; A. P. Stoker, Denton; W. S. Adderton, Denton; Jefferson Lanning, Denton; H. Morton, Thomasville; N. B. Orr, H. Abbott's Creek; John A. Summey, Hammersville; C. A. G. Thomas, Thomasville; J. B. Boone, Thomasville.

PROTESTANT METHODIST—W. T. Totten, Yadkin College; J. A. Young, Lexington; S. M. Modlin, Yadkin College; P. J. Wade, Tyro Shops.

GERMAN REFORMED—H. A. M. Holsinger, Lexington; M. L. Hedrick, Silver Hill.

METHODIST—M. H. Hoyle, Arcadia.

LUTHERAN—C. Luther Miller, Ilex.

Schools and Academies.

YADKIN COLLEGIATE INSTITUTE—W. T. Totten, Principal, Yadkin College.
HOLLY GROVE ACADEMY—C. Luther Miles, Principal, Ilex.

Physicians not in Towns.

H. W. Dorsett, Bofhany.
 U. R. Zimmerman, Enterprise.
 W. L. Hill, Arcadia.
 J. E. Cahell, Tyro Shops.
 J. Y. Fitzgerald, Jackson Hill.
 A. Anderson, Denton.
 R. W. Myers, Jones Mine.
 John A. Myers, Lexington.
 John E. Miller, Linwood.
 James F. Beall, Linwood.

Merchants not in Towns.

Mrs. J. M. Badgett Co., Jackson Hill.
 C. W. Stokes, Jackson Hill.
 Surratt & Taylor, Versailles.
 J. M. Daniel, Denton.
 Workman Bros., Denton.
 B. A. Peacock, Denton.
 Russell & Morris, Handy.
 A. J. Beck, Cid.
 N. W. Lanier, Cid.
 J. A. Moore, Belfast.
 A. P. Hamner, Belfast.
 D. H. Hepler, Hammersville.
 Peter Johnson, McKee.
 D. E. Block, Fair Grove.
 S. C. Wadford, Light.
 T. W. Foust, Ilex.
 C. A. Koonts, Arnold.
 J. C. Link, Arnold.
 R. Everhart, Arnold.
 L. F. Miller, Reedy.
 Craver & Zimmerman, Hinkle.
 J. R. Plummer, Jones Mine.
 Fitzgerald & Raper, Linwood.
 Mrs. M. Smith, Linwood.
 George W. Reed, Sapona.
 L. F. Parnes & Son, Churchland.
 A. A. Young, Jubilee.
 S. M. Peacock, Fairmont.
 Lee A. Vuncannon, Fairmont.
 W. R. Carrick, Marsh.
 M. W. Bean, Marsh.

J. T. Williamson, Yadkin College.
 John C. Surratt, Versailles.
 R. B. Thompson, Tyro Shops.
 G. W. Beck, Lexington.
 Wilson & Hartley, Yadkin College.
 Vance Miller, Pinnix.
 J. D. Beck, McKee.
 G. M. Hedrick, McKee.
 Tysinger & Shirley, Silver Hill.
 Hedrick & Prim, Silver Hill.
 D. A. Tesh, Enterprise.
 J. B. Bailey & Co., Sapona.
 Raper & Ripple, Arcadia.
 M. A. Lomax, Jubilee.
 C. M. Lamb, Switt.
 H. C. Elliott, Lilac.
 Bodenhammer, Abbott's Creek.
 Teague Bros., Abbott's Creek.
 L. P. Fishel, Arcadia.
 M. B. Hopkins, Bain.
 H. M. Loftin & Co., Bain.
 David Crotts, Bethany.
 J. A. Weavil, Bethany.
 Clodfelter & Reece, Bethany.
 Henry Crotts, Bethany.
 Long & Fisher, Carlisle.
 David Fritts, Cid.
 W. S. Adderton, Denton.
 E. J. Leonard, Ilex.
 A. H. Bower, Fair Grove.
 J. L. Ewers, Lexington.
 R. F. Black, Light.
 George E. Hunt, Reeds.
 J. S. Fine, Silver Hill.
 J. L. Greer, Silver Hill.
 Mrs. R. L. Hedrick, Apple.
 J. A. Williams, Churchland.
 John A. Barnes, Churchland.
 C. M. & G. W. Wall, Wauburg.

Cotton Gins.

J. W. Earnhardt, Lexington.
 J. W. Fitzgerald, Linwood.
 Thompson Bros., Tyro Shops.
 J. R. Craver & Co., Reeds.
 Williams Bros., Churchland.

Cotton Mills.

WENONNAH MILLS NO. 1—W. E. Holt, President; C. A. Hunt, Jr., Secretary, Lexington.

WENONNAH MILLS NO. 2—W. E. Holt, President; C. A. Hunt, Jr., Secretary, Lexington.

NOKOMIS MILLS—C. A. Hunt, Sr., President; D. H. Hinkle, Secretary and Treasurer, Lexington.

Flour, Corn and Feed Mills.

T. W. Hartley, Yadkin College.
 Owen, Shoaf & Co., Tyro Shops.
 A. R. Swing & Son, Ilex.
 Denton Roller Mills, A. G. Morris & Co., Managers, Denton.
 Arcadia Mills, J. L. Zimmerman, Prop., Arcadia.

J. A. Kennedy, Fair Grove.
 W. C. Barnes, Linwood.
 Ross Michael, Michaels.

Lumber Plants.

S. S. Snider & Son, Denton.
 W. H. Fritts & Co., B.f.fast.
 Lambeth & Ward, Thomasville.
 Lindsay Ripple, Arcadia.

Yow & Dorsett, Healing Springs.
 Hedrick & Younts, McKee.
 Sink & Sink, Lexington.
 J. R. Plummer, Jones Mine.
 H. R. Gillingham, Cid.
 Matthew W. Tysinger, Silver Hill.
 Eli Leonard, Ilex.
 Reuben H. Grimes, Lexington.
 Charles F. Finch, Thomasville.
 S. J. Finch, Lexington.
 J. D. Bean, Denton.
 Henry Feezor, Fairmont.
 Thomas Young, Youngs.
 W. S. Owen, Yadkin College.
 E. L. Owen, Yadkin College.
 Craver & Co., Reeds.
 Ross Michael, Michael.
 Alfred Leonard, Churchland.

Produce Dealers.

All merchants not in towns and all grocers in towns.

Tobacco Factories.

R. Everhart & Co., Arnold.
 Greene, Rea & Co., Yadkin College.
 T. S. Dale & Co., Yadkin College.
 J. A. Hartley & Co., Yadkin College.

LEXINGTON.

Incorporated in 1828.

Population, 1,234.

Value real estate, \$255,000.

Value personal property, \$1,000.

Total taxable property, \$115,000.

No. white polls, 232.

No. colored polls, 25.

TAX RATE—City purposes, 25c. on \$100, 75c. poll; schools, 30c. on \$100; 95c. poll; streets, \$1.10 on males between 14 and 43 years; road tax, 15c. on \$100; 45c. on poll.

Town Officers.

Election is held first Monday in May of each year; term of office, one year.

MAYOR—John H. Moyer.

CLERK—E. E. Raper.

TREASURER—J. N. Mendenhall.

TAX COLLECTOR—R. F. Heitman.

CITY PHYSICIAN—Joel Hill.

SUPT. OF HEALTH—Joel Hill.

CHIEF OF POLICE—R. F. Heitman.

SUPT. CHAIN-GANG—(Lexington Township)—W. A. Wikerson.

SUPERVISOR ROADS—(Lexington Township)—J. F. Hedrick.

BOARD OF ALDERMEN—E. E. Raper, C. W. Trice, J. N. Mendenhall, James Smith, J. W. McCrary.

BOARD OF AUDIT—James Smith (chm.), John H. Moyer, ex-officio; E. E. Raper.

CITY PUBLIC SCHOOLS—J. B. Spilman, Superintendent.

CITY SCHOOL COMMITTEE—F. C. Robbins, (chm.); S. E. Williams, Secretary; H. P. Gallimore, J. B. Smith, E. J. Euchanan, Joel Hill.

POSTMASTER—D. F. Conrad; Assistant, G. W. Miller.

R. R. AGENT—C. T. Trice; Assistant, John L. Gallimore.

EXPRESS AGENT—J. L. Michael, Southern Express.

Ministers and Churches.

FIRST BAPTIST—W. H. Rich, Pastor.
 FIRST PRESBYTERIAN—J. H. Grey,
 Pastor.
 FIRST GERMAN REFORM—J. C. Leonard,
 Pastor.
 FIRST METHODIST—J. D. Arnold, Pastor.
 METHODIST—(Linwood Circuit)—D. P. Tate,
 Pastor.
 GRACE CHURCH—(Episcopal)—J. C. Davis,
 Rector.
 BAPTIST—Henry Sheets.
 METHODIST PROTESTANT—C. A. Pickens—No
 charge.
 PRESBYTERIAN—L. M. Kerschener—No
 charge.

Schools and Academies.

Mrs. Olivia Hege.

Hotels and Boarding Houses.

Hotel March—N. H. Slaughter, Prop.
 Central Hotel—B. L. Hunt, Prop.
 Sexton House—J. W. Sexton, Prop.
 D. A. Shoof.
 Mrs. M. K. Gray.
 Thomas F. Grimes.

Agricultural Implements.

George W. Crouse.
 A. J. Beck, Cid.
 R. L. McCrary.
 Farmers Supply Co.
 Lexington Hardware Co.
 Peacock & Adderton.
 Everhart & Green.

Architects.

W. L. Harbin.
 W. N. Kinney.
 E. M. Ward.
 Tussey Bros.

Auctioneers.

I. A. Craver.
 T. S. F. Dorsett.

Bakers.

W. E. & H. A. Hege.

Banks and Bankers.

BANK OF LEXINGTON—George W. Mountcastle, President; W. H. Mendenhall, Cashier, Capital, \$20,000; Surplus and Profits, \$13,505.
 THE NATIONAL BANK OF LEXINGTON—Zeb. V. Walsler, President; R. L. Burkhead, Cashier. Capital, \$25,000.

Barber Shops.

W. E. Strange.
 Goss & Welborn, (col.)
 Riley Hairston, (col.)

Blacksmith Shops.

C. L. Leonard.
 J. A. Young.
 Rothrock & Weaver.
 D. L. Trexler.
 Wrenonah Mills Shops.

Bicycle Dealers.

J. L. Michael.

Bill-Posting.

C. M. Cutting.

Books and Stationery.

J. B. Smith.
 Lexington Drug Co.

Boots and Shoes.

W. G. Penry.
 J. F. Ward.
 Farmers Supply Co.
 S. Goodman.
 R. L. McCrary.
 Garland Company.
 A. C. Harris.
 J. K. Hankins.
 J. C. Smith.

Brick M'f'rs and Dealers.

Victor Humphrey.
 L. F. Weaver.
 John Penry, (col.)
 Robert Biddings, (col.)

Brokers.

John W. Green.

Butchers and Dealers in Cattle.

Dupree Clodfelter.
 J. N. Conrad.
 J. H. Hammer.
 Henry E. & B. P. Hedrick.
 W. H. Moffitt.
 Frank McDonald.
 Earle Clodfelter

Cabinet-Makers.

J. W. McCrary.

Canned Goods.

All grocers.

Carriage Manufacturers.

Rothrock & Weaver. (Repair.)

Caske⁺ M'f'rs and Dealers.

J. W. McCrary.

Clothing, Hats and Men's Furnishings.

J. F. Ward.
 W. G. Penry.
 R. L. McCrary.
 S. Goodman.

Confectionery Dealers.

Lexington Drug Co.
 J. B. Smith.
 (All grocers.)

Crockery and Glassware.

All grocers, druggists and general stores.

Dress-Makers.

Miss Minnie Adderton.
 Miss Conrad.
 Mrs. E. L. Yarboro.
 Mrs. D. M. Michael.

Dry Goods and Notions.

W. G. Penry.
J. F. Ward.
J. C. Smith.
R. L. McCrary.
J. K. Hankins.
S. Goodman.
Farmers Supply Co.
Garland Company.

Contractors and Builders.

Jesse Tassev.
W. L. Harbin.
B. L. Ford.
E. M. Ward.
Mack C. Thomasson.
Earle Thomasson.
L. F. Weaver.
D. K. Cecil.
Thomas S. Eanes.

Clubs.

Lexington Social Club.

Chamber of Commerce.

F. C. Robbins, President; S. E. Williams,
Secretary.

Cotton Buyers and Brokers.

J. W. Earnhart.
Wenonah Mills.
Nokomis Mills.

Dealers in Carriages.

Peacock & Adderton.
Lexington Hardware Co.
Farmers Supply Co.

Dealers in Ice.

W. E. & H. A. Hege.

Dealers in Grain and Seed.

Grimes Bros.
All grocers.

Dentists.

J. M. Riley.

Doctors.

E. J. Buchanan.
Joel Hill.
D. J. Hill.
W. J. Vestal.

Druggists.

J. B. Smith.
Lexington Drug Co.

Dealers in Tobacco.

No leaf dealers.
J. B. Smith.
Lexington Drug Store.

Electric Companies & Officers.

LEXINGTON ELECTRIC CO.—G. W.
Montcastle, President; E. J. McGuire,
Manager.

Florists.

Miss Roxy Sheets.
W. E. & H. A. Hege.

Fish Markets.

J. L. Michael.
W. H. Moffitt.
Dupre Clodfelter.

Foundries and Iron Works.

C. M. Thompson.

Flour, Corn and Feed Dealers.

Finch & Hedrick.
All grocers and general stores.

Flour, Corn and Feed Mills.

Grimes Bros.
Model Mills—R. L. Penry, Proprietor.

Fruit Dealers.

Lexington Grocery Co.
All Grocers.

Furniture Manufacturers.

DIXIE FURNITURE CO.—E. J. Buchanan,
President; W. H. Walker, Sec. and Treas.
AMERICAN FURNITURE CO.—W. H.
Ragan, President; J. N. Mendenhall, Sec-
retary and Treasurer.

CENTRAL MFG CO.—(Chairs)—O. E.
Mendenhall, Manager.

Furniture Dealers.

P. Stoudemire.
J. W. McCrary.

General Merchandise.

J. K. Hankins.
A. C. Harris.
J. C. Smith.
Farmers Supply Co.
Younts & Gallimore.
Lexington Mercantile Co.

Grist Mills.

Grimes Bros.
Model Mills.

Hardware and Ag'l Implem'ts.

Lexington Hardware Co.
Peacock & Adderton.
George W. Crouse.

Harness M'frs and Dealers.

W. B. Hammer, (m'fr.)
Lexington Hardware Co.
Peacock & Adderton.

Hides and Pelts.

Finch & Hedrick.

Insurance Agencies.

G. W. Montcastle.
S. W. Finch.
R. L. Burkhead.
Harlee MacCall.
S. Radcliffe.
H. B. Varner.

Juak Dealers.

J. L. Michael.
G. M. Thompson.

Job Printing Offices.

The Davidson Dispatch—H. B. Varner,
Proprietor.

Laundries.

LEXINGTON STEAM LAUNDRY—Webster
M. Koonts, Owner.

Lawyers.

S. E. Williams.
E. E. Raper.
Zeb. V. Walser.
Z. I. Walser.
F. C. Robbins.
J. R. McCrary.

F. R. Loftin.
Harlee MacCall.
R. T. Pickens.
R. H. Biesacker.
W. S. Owen.

Leather Dealers.

All grocers.

Lumber M'rs and Dealers.

C. M. Thompson.
E. M. ard.
Rothrock & Co.

Machine Shops.

C. M. Thompson.

Marble Works.

H. J. Hege.
J. W. Gregory.

Millinery and Fancy Goods.

Gariand Company.
Mrs. Amanda Davis.
Mrs. T. L. Moore.
S. N. Judd.
Misses M. C. & L. A. Earnhart.
Mrs. Sue Hamner.

Music Teachers.

Mrs. H. S. Radcliffe.
Mrs. Kate Conrad.

Musical Instruments.

P. J. Leonard.

Newspapers and Editors.

THE DAVIDSON DISPATCH—H. B. Varner, Editor.
CHURCH WORKER—(Baptist)—Henry Sheets, Editor.

Nurserymen.

Alex. Garner.

Oil Dealers.

Finch & Hedrick.
All retail grocers.

Painters.

John Raker.
John Nooe.

Paper-Hangers.

S. N. Judd.

Paint and Oil Dealers.

Peacock & Adderton.
Lexington Hardware Co.

Produce Dealers.

Finch & Hedrick.
All grocers

Racket Stores.

T. L. Moore.

Real Estate Agents.

S. W. Finch.
H. B. Varner.

Retail Grocers.

C. L. Everhart.
J. L. Michael.
W. W. Loftin.
Earle Holmes.
W. H. Moffitt.
W. G. Hinkle.
W. E. & H. A. Hege.
Adam L. Smith.
Finch & Hedrick.
Lexington Mercantile Co.—S. J. Coley, Manager.
H. E. & B. P. Hedrick.
R. L. Leonard.
J. D. Hinkle.
D. L. Hardester.
R. B. Bitting, (col.)

Sash and Blind Factories.

C. M. Thompson.

Sales and Livery Stables.

Dorsett & Brindle
Everhart & Lopp.

Stoves and Tinware.

Peacock & Adderton.
Lexington Hardware Co.

Saloons.

No saloons.

Shingle Dealers.

C. M. Thompson.
Davidson Building Material Co.—J. J. Coley Crissman, Manager.

Telephone Offices and M'grs.

WESTERN UNION TEL. CO.—E. B. Craven, J. F. Witherspoon.

Telephone Exchanges & M'grs.

LEXINGTON TELEPHONE CO.—Fred. Thompson, Manager.

Watches and Jewelry

E. P. Davis.
A. E. Sheets.

Wholesale Grocers.

Lexington Grocery Co.—J. T. Hedrick, President and Manager.

Wood-Working Shops.

C. M. Thompson.
Rothrock & Weaver.

◆◆◆ The Davidson Dispatch, ◆◆◆

Henry B. Varner, Editor and Publisher,
Lexington, North Carolina.

THE BEST LOCAL WEEKLY DEMOCRATIC EIGHT PAGE NEWSPAPER IN THE STATE. CIRCULATION, OVER FOUR THOUSAND COPIES PER WEEK.

Subscription. - - One Dollar per Year.

THOMASVILLE.

Incorporated in 1852.
 Population, white, 726; colored, 230.
 Value real estate, \$307,000.
 No. white polls, 141.
 No. colored polls, 45.
 TAX RATE—City purposes, 25c. on \$100;
 75c. poll; schools, 50c. on \$100; \$2.00
 poll.

Town Officers.

Election is held first Monday in May;
 term of office, 1 year.

MAYOR—J. W. Lambeth.
 CLERK—C. E. Godwin.
 TREASURER—J. L. Armfield.
 TAX COLLECTOR—C. E. Godwin.
 ATTORNEY—E. E. Raper.
 CITY PHYSICIAN—C. A. Julian.
 SUPT. OF HEALTH—C. A. Julian.
 CHIEF OF POLICE—J. D. Loftin.
 BOARD OF COMMISSIONERS—George A.
 Thompson, E. W. Cates, C. E. Godwin, J.
 A. Green, J. T. Cramer.
 BOARD OF AUDIT AND FINANCE—E.
 W. Cates, C. E. Godwin.
 CITY PUBLIC SCHOOLS—J. T. Henry,
 Superintendent.
 CITY SCHOOL COMMITTEE—F. S. Lam-
 beth, (chm.); Archibald Johnson, Secretary;
 P. C. Cates, W. C. Harris, D. C. Moffitt.
 POSTMASTER—Charles M. Hoover.
 R. R. AGENT—J. E. Wyche; J. V. Sut-
 ton, Assistant.
 EXPRESS AGENT—J. E. Wyche, South-
 ern Express Co.

Ministers and Churches.

BAPTIST—C. A. G. Thomas, Pastor.
 METHODIST—P. J. Caraway, Pastor.
 GERMAN REFORMED—J. N. Foust, Pas-
 tor.
 H. Morton, (Baptist Minister)—No charge.

Hotels and Boarding Houses.

Thomasville Hotel—C. M. Griffith, Prop.
 Mock House—Mrs. W. P. McIntyre, Prop.

Orphanages.

BAPTIST ORPHANAGE—J. B. Boone,
 General Manager; S. H. Averitt, Treasurer.
 Property worth over \$50,000.

Agricultural Implements.

The People's Mercantile Co.
 L. W. Elliott.
 J. M. Morris & Son.
 J. C. Kinney & Co.

Auctioneers.

C. M. Griffith.

Architects.

Wilson White.
 P. S. Cecil.

Bakers.

Stanley Smail, (col.)

Banks and Bankers.

BANK OF THOMASVILLE—E. M. Arm-
 field, President; J. L. Armfield, Cashier.
 Capital, \$25,000; Deposits, \$85,000.

Barber Shops.

Raymond Edmonson, (col.)
 Daniel McCauley, (col.)

Blacksmith Shops.

I. E. Sluder.
 Kelly Welborne.

Books and Stationery.

C. R. Thomas.
 People's Mercantile Co.

Boots and Shoes.

People's Mercantile Co.
 J. M. Morris & Son.
 Thomasville Supply Co.
 J. C. Kinney & Co.
 W. S. Shaw.
 M. L. Sugg.
 L. W. Elliott.

Boot and Shoe Shops.

M. L. Sugg.

Bicycle Dealers.

J. M. Morris & Son.

Brick M'f'rs and Dealers.

A. W. Council & Co.

Butchers and Dealers in Cattle.

W. E. Beck.
 D. A. Long.
 G. W. Tyler.

Cabinet-Makers.

Thomasville Manufacturing Co.
 Hoover Lumber Co.

Canneries.

J. H. Kennedy.

Carriage Manufacturers.

B. Black & Son.

Contractors and Builders.

Wilson White.
 P. S. Cecil.
 Mark Stone.
 W. J. Conn.
 J. H. Hadden.

Collecting Agencies.

DIXIE COLLECTION AGENCY—J. L.
 Armfield, Manager.

**Clothing, Hats and Men's
Furnishings.**

People's Mercantile Co.
 J. M. Morris & Son.
 W. S. Shaw.

Coal and Wood.

J. W. Gray.
 J. C. Kinney & Co.

Confectionery Dealers.

C. R. Thomas.
 And all grocers.

Clubs.

Thomasville Shooting Club.

Crockery and Glassware.

All general stores and grocers.

Casket M'f'rs and Dealers.

Foster & Myers.

Dealers in Carriages.

People's Mercantile Co.

Dealers in Grain and Seed.

Thomasville Roller Mills.

Dentists.

J. M. Rothrock.

Doctors.

R. W. Thomas.

J. H. Mock.

Joseph Bird.

C. A. Julian.

Druggists.

Charles R. Thomas.

Thomasville Drug Store.

Dress-Makers.

Miss Lettie Bowman.

Miss Mary Proctor.

Mrs. W. A. Suits.

Dry Goods and Notions.

People's Mercantile Co.

J. M. Morris & Son.

J. C. Kinney & Co.

L. W. Elliott.

Thomasville Supply Co.

W. S. Shaw.

F. J. & J. L. Myers.

Jesse Gossett, (col.)

Fish Markets.

G. W. Tyler.

Jim Holt, (col.)

Flour, Corn and Feed Dealers.

Thomasville Roller Mills.

L. W. Elliott.

Flour, Corn and Feed Mills.

THOMASVILLE ROLLER MILLS—Lambeth Bros., Proprietors; John W. Lambeth, Manager. Capacity, 190 barrels flour per day; 200 bushels meal.

Foundries and Iron Works.

L. G. McKnight.

Fruit Dealers.

All grocers.

Furniture Manufacturers.

THOMASVILLE M'F'G CO.—R. W. Thomas, President; George A. Thompson, Secretary; J. L. Armfield, Treasurer.

CRAMER FURNITURE CO.—J. T. Cramer, President; J. R. Myers, Sec. and Treas.

STANDARD CHAIR CO.—J. W. Lambeth, President; F. S. Lambeth, Sec. and Treas.

CLIMAX CHAIR CO.—W. C. Harris, President; T. F. Harris, Sec. and Treas.

CATES CHAIR CO.—E. W. Cates, President and Manager.

D. S. WESTMORELAND & SONS—E. F. Westmoreland, President and Manager.

NORTH STATE CHAIR CO.—John Pope, President; J. M. Morris, Secretary and Treasurer.

LAMBETH FURNITURE CO.—R. T. Lambeth, President; J. L. Armfield, Secre-

tary and Treasurer.

LAMBETH CHAIR CO.—J. H. Lambeth, President; R. T. Lambeth, Secretary and Treasurer.

General Merchandise.

People's Mercantile Co.

J. M. Morris & Son.

L. W. Elliott.

J. C. Kinney & Co.

W. S. Shaw.

Thomasville Supply Co.

Grist Mills.

Thomasville Roller Mills.

Hardware and Ag'l Implem'ts.

People's Mercantile Co.

J. C. Kinney & Co.

L. W. Elliott.

J. M. Morris & Son.

Harness M'f'rs and Dealers

M. L. Sugg, (Manufacturer.)

People's Mercantile Co.

J. M. Morris & Son.

Insurance Agencies.

J. L. Armfield.

Armfield & Myers.

E. C. Strayhorn.

Job Printing Offices.

The News Office.

Charity and Children.

Leather Dealers.

All general stores.

Lumber M'f'rs and Dealers.

Hoover Lumber Co.

Machine Shops.

L. G. McKnight & Co.

Machinery Dealers.

L. G. McKnight & Co.

Masons and Builders.

P. S. Cecil.

Wilson White.

Mark Stone.

Millinery and Fancy Goods.

Miss E. C. Fife.

W. S. Shaw.

Mineral Water Bottlers.

P. C. Thomas.

Newspapers and Editors.

THE NEWS—A. F. Westmoreland, Editor.
CHARITY AND CHILDREN—Archibald Johnson, Editor. Circulation, 7,000.

Nurserymen.

H. W. Turner.

Painters.

Ed. S. Milliken.

Foust Bros.

Paint and Oil Dealers.

All general stores.

C. R. Thomas.

Thomasville Drug Co.

Produce Dealers.

All grocers.

Retail Grocers.

L. C. Grimes.
 Thomasville Grocery Co.
 D. C. Moffitt.
 G. W. Tyler.
 Thomasville Supply Co.
 J. A. Long.
 Ensley & Catus, (col.)
 And all general stores.

Sash and Blind Factories.

HOOVER LUMBER CO.—G. M. Hoover,
 Manager.

Sales and Livery Stables.

G. E. Jordan.
 Wagner & Ragan.

Spoke and Handle Factories.

THOMASVILLE SPOKE WORKS—E. S.
 Parmalee, President; Miss May Parmalee,
 Secretary and Treasurer.

Stoves and Tinware.

All general stores.

Shingle Dealers.

L. W. Elliott.

Telegraph Offices and M'grs.

WESTERN UNION TEL. CO.—F. W.
 Cansey, Manager; H. S. Coleman, Ass't.

Telephone Exchanges & M'grs.

THOMASVILLE TELEPHONE EXCHANGE
 —J. F. Hayden, Manager.

Veneering Manufacturers.

CLEMENT-ROSS M'FG CO.—H. E. Cle-
 ment, President; W. H. Finney, Secretary
 and Treasurer.

YADKIN COLLEGE.

Incorporated in 1863.
 Population, 210.

Town Officers.

Election is held first Monday in May;
 term of office, 1 year.

MAYOR—Ed. L. Greene.

TREASURER—J. F. Totten.

CHIEF OF POLICE—J. W. Self.

BOARD OF COMMISSIONERS—W. S.

Owen, J. F. Totten, J. S. Leonard, S. W.
 Taylor, J. G. Walser.

POSTMISTRESS—Mrs. Lucy N. Oakes.
 PUBLIC SCHOOL COMMITTEE—Ed. L.
 Owen, J. F. Byerly, Phillip Lanier.

Ministers and Churches.

PROTESTANT METHODIST—W. T. Tot-
 ten, no charge; N. M. Modlin, Winston Cir-
 cuit; J. N. Garrett, no charge.

Schools and Academies.

YADKIN COLLEGIATE INSTITUTE—W.
 T. & J. F. Totten, Principals.

Hotels and Boarding Houses.

J. S. Phillips.
 W. T. Totten.
 J. D. Davie.

Architects.

M. F. Phillips.

Barber Shops.

Patrick Coleman, (col.)

Boot and Shoe Shops.

A. H. Carter.

Contractors and Builders.

W. S. Owen.
 M. F. Phillips.

General Merchandise.

J. T. Williamson.
 Wilson & Hartley.

Masons and Builders.

R. C. Gentle.

Painters.

D. W. Phillips.

Photographers.

W. C. Grubb.

Saw Mills.

W. S. Owen.
 Ed. L. Owen.

Tobacco Factories.

Greene, Rea & Co.
 J. A. Hartley & Co.
 T. S. Dale & Co.

DAVIE COUNTY.**County Seat, Mocksville.**

Formed in 1836 from Rowan county. Named in honor of General William R. Davie,
 of Halifax county, prominent in the War of the Revolution.

Area, 300 square miles.

POPULATION: 12,115. White males, 4,752; white females, 4,728. Foreign born,
 16. Negro males, 1,373; negro females, 1,262. White males over 21 years, 2,184; negro
 males over 21 years, 569. White polls, 1,440; negro polls, 268.

Value of real estate, \$1,267,420, increase of \$118,612 over 1900. Value personal prop-
 erty, \$702,778, increase of \$103,235 over 1900, including 1648 horses, 1,090 mules, 16 jacks
 and jennets, 28 goats, 3,812 cattle, 5,662 hogs, 1,506 sheep.

Property listed in 1901 by whites, \$1,928,016; by negroes, \$42,182.

No. Schools: White, 45; Colored, 17.

TAX RATE: County, 9 1-3c. on \$100; poor, 6 1-3c. and 25c. poll; roads, 4 2-3c.; special, 13 1-3c. Bonded debt, \$16,000.

POST OFFICES: Advance, AUGUSTA, Bailey, Bixby, Calahaln, CANA, Cooleemee, Cornatze, County Line, Dulins, Elbaville, Ephesus, Farmington, Felix, FORK CHURCH, Halls Ferry, Holman, JERUSALEM, Kappa, MOCKSVILLE (c. h.), Nestor, Pino, Redland, Sheffield, Smith Grove, Tenyson.

PUBLIC ROADS: E. H. Morris, Mocksville. Supt. Worked by Old State Law. No. miles, 300.

RAILROAD, TELEGRAPH AND EXPRESS COMPANIES:

| | |
|--|-------------|
| North Carolina Midland, 17.68 miles, assessed value | \$18,059.47 |
| Western Union Telegraph Company, 12.00 miles, assessed value | 927.01 |
| Southern Express Company, 12.38 miles, assessed value | 446.40 |

SUPERIOR COURTS: March 31st, two weeks; October 6th, two weeks.

COUNTY OFFICERS.

CLERK OF THE COURT—A. T. Grant, Sr., Mocksville.

SHERIFF—James L. Sheek, Mocksville.

REGISTER OF DEEDS—Bon. O. Morris, Mocksville.

TREASURER—J. W. Etchison, Cana.

CORONER—J. W. Bailey, Mocksville.

SURVEYOR—M. R. Chaffin, Mocksville.

CO. SUPT. HEALTH—James McGuire, Mocksville.

SUPT. CO. HOME—G. W. Richardson, Mocksville.

PUBLIC ADMINISTRATOR—T. N. Chaffin, Mocksville.

CO. SUPP. SCHOOLS—J. D. Hodges, Augusta.

CO. BOARD OF EDUCATION—N. A. Feebles, (chm.), Yadkin College; F. M. Johnson, Mocksville; Isaac Roberts, Nestor.

CO. COMMISSIONERS—C. G. Bailey, (chm.), Elbaville; J. M. Cain, Nestor; W. T. Furches, Farmington.

CO. BOARD OF ELECTIONS.—S. F. Hutchins, (chm.), Holman's; E. E. Hunt, Mocksville; J. W. Jones, Advance.

CONSTABLES—Jerusalem Township, G. L. Wafford, Cooleemee; Mocksville, W. G. P. Etchison, Mocksville; Fulton, J. W. McCulloh, Fork Church; Shady Grove, Mat. Crotts, Advance.

Justices of the Peace.

FULTON TOWNSHIP—W. T. S. Myers, J. A. Allen, J. R. Williams, L. H. Bailey, Fork Church.

CLARKSVILLE—G. L. White, S. C. Hunter, Cana.

JERUSALEM—C. D. Lefler, Ephesus; Amos Daniel, Augusta; P. S. Stewart.

MOCKSVILLE—W. C. Doney, R. M. Allen, John M. Blount, James H. Cain, Mocksville.

SHADY GROVE—Gannan Talbert, F. M. Williams.

FARMINGTON—James Taylor, A. W. Ellis, W. D. Smith, J. H. Saunders.

CALALHAIN—W. C. Douglas.

Public School Teachers.

Orrell, Miss Carrie, Advance.

Talbert, T. C., Advance.

Hartuan, C. E., Advance.

Long, Miss Alice, Augusta.

Grubb, J. A., Augusta.

Allen, W. B., Bixby.

Harding, Miss Flora, Cana.

Naylor, J. A., Cana.

Hudson, Miss Mary E., Ephesus.

Jones, Miss Susie, Farmington.

Brock, Miss Vicie, Farmington.

Harding, Miss Julia, Farmington.

Tatum, J. L., Farmington.

Merrill, W. F., Fork Church.

Burchette, C. P., Fork Church.

Moore, J. F., Holman's.

Reece, Miss Lela, Kappa.

Smoot, Miss Emily, Kappa.

Smoot, Miss Tempy, Kappa.

Derr, Mrs. Maggie M., Mocksville.

England, W. L., Sheffield.

Chaffin, A. C., Sheffield.

Rattedge, A. D., Sheffield.

Foster, J. G., Smith Grove.

Penry, R. S., Smith Grove.

Lippard, Miss Louise, Woodleaf.

Anderson, T. J., Calahaln.

Thompson, Miss Anna, Fork Church.

Ministers and Churches.

METHODIST—M. H. Vestal, Farmington; V. Varner, Sheffield.

METHODIST PROTESTANT—J. H. Totton, Dulins.

BAPTIST—Charles Cope, Mocksville.

LUTHERAN—W. R. Ketchie, Kappa.

Schools and Academies.

CANA—Miss Flora Hardin, Principal.

FARMINGTON—B. W. Stephens, Prin.

AUGUSTA—J. D. Hodges, Principal.

ADVANCE—J. Minor, Principal.

SMITH GROVE—Rufus Penry, Principal.

Physicians not in Towns.

C. F. Anderson, Fork Church.

Baxter Byerly, Advance.

J. W. Rodwell, Cana.

J. M. Cain, Felix.

W. G. Johnson, Farmington.

R. L. Ricson, Cooleemee.

T. M. Coppel, Cooleemee.
L. H. Cash, Smith Grove.
A. W. Wiseman, Jerusalem.

Merchants not in Towns.

A. A. Dwiggins, Bailey.
E. Frost, Cana.
J. H. Cain, Cana.
Collett & Foot, Cana.
J. R. McClamrock, Cana.
Davis & Hege, Fork Church.
Davis & Sons, Fork Church.
James Carter, Fork Church.
Thomas Caudie, Cormatzer.
M. A. Foster, Ephesus.
S. T. Fester, Ephesus.
Jonas Daniel, Augusta.
F. W. Charles, Jerusalem.
Sanford & Smith, Farmington.
L. J. Horn, Farmington.
W. F. James, Farmington.
M. T. Lowery, County Line.
W. B. Horn, County Line.
T. M. Smith Sheffield.
James Booe, Felix.
A. M. Foster, Fork Church.
J. H. Foster, Smiths Grove.
J. H. Saunders, Smiths Grove.
John Bailey, Redland.
W. M. Foster, Redland.
B. R. Allen, Redland.
T. C. Allen, Bixby.
C. S. Massy, Bixby.
Rufus Bowles, Farmington.
Daniel Eaton, Pino.
W. A. Langston, Nestor.
Glunn Koontz, Kappa.
J. L. Kurtees, Kurtees.
C. C. Daniel, County Line.
Elliott & Thompson, Cooleemee.
Felix Berrier, Augusta.

Blacksmith Shops.

J. M. Myers, Fork Church.
G. W. Crotts, Fork Church.
John Nicholson, County Line.
M. C. Ward, Farmington.
Wm. Tysinger, Farmington.
Robert Neeley, Holmans.

Cotton Gins.

Jonas Daniel, Augusta.
Eph. Barnhart, Augusta.
Lefler Bros., Ephesus.
M. A. Forter, Ephesus.
W. G. Allen, Bixby.
Davis & Son, Fork Church.
Garwood & Son, Fork Church.

Flour, Corn and Feed Mills.

Horn & Bros., County Line.
W. G. Allen, Bixby.
A. W. Ellis, Farmington.

Saw Mills.

Everhart & Son, Ephesus.
E. Barnhart, Augusta.
W. H. Hobson, Cooleemee.
J. N. Charles, Jerusalem.
Davis & Son, Fork Church.
Myers & Sen, Fork Church.
J. W. Etchison, Cana.

W. G. Allen, Bixby.
A. W. Ellis, Farmington.
Booe & Lakey, Nestor.
C. P. Hege, Advance.
A. C. Wood, Advance.
Bailey & Bailey, Advance.
Craver Bros., Bailey.
Barneycastle & Bro., Bailey.

MOCKSVILLE.

Incorporated in 1839.
Population 745.
Value real estate, \$121,445.64.
Value personal property, \$70,332.78.
No. white polls, 150.
No. colored polls, 39.
TAX RATE—25 cents on \$100 for all purposes.

Town Officers.

MAYOR—E. E. Hunt.
CLERK—F. M. Johnson.
TREASURER—F. M. Johnson.
TAX COLLECTOR—W. C. P. Etchison.
ATTORNEY—T. B. Bailey.
CHIEF OF POLICE—W. C. P. Etchison.
BOARD OF ALDERMEN—A. M. McGlamery, F. M. Johnson, C. C. Sanford, J. B. Johnstone.
CITY SCHOOL COMMITTEE—T. L. Kelly, S. M. Cali, L. G. Horn.
POSTMASTER—E. H. Morris.
EXPRESS AGENT—A. M. McGlamery, So. Express Co.

R. R. AGENT—A. M. McGlamery.

Ministers and Churches.

METHODIST—W. L. Sherrell, Pastor.
BAPTIST—S. D. Swain, Pastor.
PRESBYTERIAN—F. M. Allen, Pastor.
EPISCOPAL—Thos. M. Trutt, Rector.

Schools and Academies.

SUNNY SIDE SEMINARY—Misses Eaton & Clement, Principals.
MOCKSVILLE ACADEMY—W. L. England, Principal.

Hotels and Boarding Houses.

Davie Hotel.
Hotel Swicgood.
Ingleside Inn.

Agricultural Implements.

C. C. Sanford.
E. E. Hunt.

Banks and Bankers.

BANK OF DAVIE—W. A. Bailey, Pres.; J. T. Byerly, Cashier. Capital, \$10,000.

Barber Shops.

E. L. Griffin.
E. D. Hunt.

Blacksmith Shops.

Burton Brown.
V. E. Swain.
J. T. Parnell.
Peter Hunley.
T. A. Hillard.

Bicycle Dealers.

E. E. Hunt, Jr.

Boots and Shoes.

W. H. Bailey.

Boot and Shoe Shops.

James Poplen.

Butchers and Dealers in Cattle.

R. L. Wilson.

Contractors and Builders.

J. H. Cauble.

J. E. Jones.

W. H. Graves.

Cotton Mills.

COOLEMEL—E. W. Frvin, President; J. H. Webb, Secretary and Treasurer.

Cotton Gins.

J. H. Cain.

James L. Sheek & Co.

Dealers in Grain and Seed.

M. A. Foster.

Dealers in Ice.

Downena & Stainback.

Dentists.

F. M. Johnson.

Doctors.

James McGuire.

M. D. Kimbrough.

W. C. Martin.

B. C. Clement.

Dress-Makers.

Miss M. A. Meroney.

Dry Goods and Notions.

C. C. Sanford

Williams & Anderson.

J. L. Clement

J. T. Bailey.

Flour, Corn and Feed Mills.

Horn Bros. & Johnstone.

Furniture Manufacturers.

MOCKSVILLE FURNITURE CO.—T. B. Bailey, President; Jake Hane, Secretary and Treasurer.

MOCKSVILLE CHAIR FACTORY—E. L. Gaither, President; James McGuire, Secretary and Treasurer; G. E. Horn, Mgr.

General Merchandise.

C. C. Sanford.

E. E. Hunt.

J. L. Clement.

J. T. Baity.

Harness M'rs and Dealers.

P. L. Meroney.

Ice Factories and Officers.

Mrs. W. A. Griffin.

Miss A. P. Grant.

Insurance Agencies.

T. N. Chaffin.

J. H. Stewart.

A. M. McGlamery.

Junk Dealers.

H. C. Meroney.

Job Printing Offices.

Davie Times.

Davie Record.

Lawyers.

T. B. Bailey.

E. L. Gaither.

Jacob Stewart.

T. N. Chaffin.

E. H. Norris.

A. T. Grant, Jr.

Masons and Builders.

J. H. Coley.

Music Teachers.

Miss Mand Engliand.

Miss Elva Kelly.

Newspapers and Editors.

DAVIE TIMES—J. M. Downum, Editor.

DAVIE RECORD—E. H. Morris, Editor.

Paper-Hangers.

J. H. Cauble.

John E. Jones.

Paint and Oil Dealers.

J. Lee Kurfees.

Real Estate Agents.

Chaffin & Son.

Saw Mills.

Seaford Bro., Mocksville.

G. W. Green & Son, Mocksville

Shingle Dealers.

J. P. Green.

Sporting Goods.

E. E. Hunt, Jr.

Stoves and Tinware.

W. A. Weant.

Sales and Livery Stables.

R. S. Grant.

M. D. Brown.

Telephone Exchanges & M'grs.

WESTERN UNION—A. M. McGlamery.

Telegraph Offices and M'grs.

MOCKSVILLE—Horn & Johnstone.

Watches and Jewelry

George C. McClamroch.

Wood-Working Shops.

S. A. Mickey.

J.A. Linville.

ADVANCE.

Population, 273.

Town Officers.

MAYOR—A. C. Wood.

BOARD OF ALDERMEN—J. W. Jones,

W. A. Leonard, G. H. C. Sheet.

POSTMASTER—Will White.

Schools and Academics.

ADVANCE ACADEMY—J. Minor, Prin.

Hotels and Boarding Houses.

Jones Hotel.

Agricultural Implements.H. T. Smithdeal.
Will White.**Blacksmith Shops.**F. T. Poindexter.
W. T. Brindle.**Doctors.**

Dr. Byerly.

Flour, Corn and Feed Dealers.
Bailey & Bailey.**DUPLIN COUNTY.****County Seat, Kenansville.**

Formed in 1749 from New Hanover county. Its early settlers were Irish, and the name reminded them of Dublin.

Area, 676 square miles.

POPULATION: 22,405. White males, 6,982; white females, 6,895. Foreign born, 22. Negro males, 3,988; negro females, 4,540. White males over 21 years, 3,287; negro males over 21 years, 1,458. White polls, 2,253; negro polls, 856.

Value of real estate, \$1,277,645, increase of \$45,445 over 1900. Value personal property, \$991,033, increase of \$125,407 over 1900, including 324 horses, 1,484 mules, 18 jacks and jennets, 2,686 goats, 9,129 cattle, 29,310 hogs, 3,520 sheep.

Property listed in 1901 by whites, \$2,145,699; by negroes, \$122,979.

No. Schools: White, 80; Colored, 49.

TAX RATE: County, 23 2/3c. on \$100 and 40c. poll.

POST OFFICES: Albertson, Beulaville, Bowdens, Branches Storre, Cabin, Calypso, Carroll, Cavanaugh, Chinquapin, Corine, FAISON, Hallsville, Humphrey, Joford, KENANSVILLE, (c. h.), Leon, Lyman, McGowen, MAGNOLIA, Natural Wells, Outlaws Bridge, Pasley, Pearsall, Resacia, Rose Hill, Safe, Sarceta, Sloan, TEACHEYS, Tharon, WALLACE, WARSAW, Xenia.

PUBLIC ROADS: W. R. Newbury, Magnolia, Supt. Worked by Old State Law.

RAILROAD, TELEGRAPH AND EXPRESS COMPANIES:

| | |
|--|-------------|
| Wilmington and Weldon, 3.00 miles, assessed value | \$12,766.86 |
| Kenansville Telephone Company, assessed value | 200.00 |
| Wilmington and Weldon (Main Line), 33.96 miles, assessed value | 931,645.26 |
| Pullman Company, 33.96 miles, assessed value | 4,006.46 |
| Western Union Telegraph Company, 334.30 miles, assessed value | 25,824.84 |
| Southern Express Company, 36.96 miles, assessed value | 1,332.72 |

SUPERIOR COURTS: February 10th; May 5th; August 25th; December 1st.

COUNTY OFFICERS.

CLERK OF THE COURT—Herbert Smith, Kenansville.

SHERIFF—L. Middleton, Kenansville.

REGISTER OF DEEDS—B. F. Pearsall, Kenansville.

TREASURER—L. Middleton, Kenansville.

CORONER—J. A. Powell, Warsaw.

SURVEYOR—W. J. Boney, Wallace.

STANDARD-KEEPER—A. D. Johnson, Kenansville.

CO. ATTORNEY—L. A. Beasley, Kenansville.

CO. SUPT. OF HEALTH—O. F. Smith, Magnolia.

SUPT. OF CO. HOME—J. H. Rodgers, Magnolia.

CO. SUPT. OF SCHOOLS—S. W. Clement, Wallace.

CO. BOARD OF EDUCATION—W. H. Gady, (chm.), Albertson; O. P. Middleton, Warsaw; W. B. Southerland, Rose Hill; Attorney, L. A. Beasley, Kenansville.

CO. COMMISSIONERS—W. R. Newbury, (chm.), Magnolia; Jacob O. Carr, Safe; John L. James, Sloan.

CO. BOARD OF ELECTIONS—John M. Faison, Faison; G. W. Carroll, Xenia; S. O. Middleton, Hallsville.

CONSTABLES—Warsaw Township, H. G. Owen, Warsaw; Faison, W. A. Thompson, Faison; Albertson, Isaac Stroud, Albertson; Smith's, B. F. Williams, Leon; Cypress Creek, Robert James, Sloan; Island Creek, F. R. Brice, Wallace; Magnolia, W. F. Pickett, Magnolia; Kenansville, J. M. Spell, Kenansville; Rockfish, Walter Ennis, Safe; Ghessons, Simeon Garner, Branches Store.

Justices of the Peace.

WARSAW TOWNSHIP—J. F. Woodward, H. S. Boyette, Warsaw.

FAISON—M. Moore, Warsaw; H. J. Faison, Thomas Perrett, B. B. Carr, J. F. Shline, A. R. Hicks, Faison; M. F. Saunders, Calypso.

WOLFSRAPE—R. J. Walker, John H. Sullivan, Mt. Olive.

GLISSONS—B. F. Bennett, P. L. Korragey, Branch's Store.

ALBERTSON—W. H. Grady, N. B. Stroud, D. C. Potter, Albertson.

SMITHS—W. J. Kennedy, Cabin; C. W. Jones, Leon.

LIMESTONE—T. J. Smith, H. S. Thomas, R. H. Sloan, Hallsville.

CYPRESS CREEK—W. R. Sholar, Sloan; I. T. Lanier, R. N. Cole, Chinquapin.

ISLAND CREEK—B. P. Teachey, Wallace.

ROCKFISH—J. T. Turner, W. R. Bland, Teachey's; W. B. Register, O. L. Ward, Joford, D. H. Williams, D. S. Williams, Safe.

MAGNOLIA—George Edwards, J. W. Page, L. F. Byrd, Magnolia.

KENANSVILLE—G. W. Carroll, Xenia; Henry Dail, A. F. Williams, Kenansville; F. T. McGowan, Pearsall.

ROSE HILL—I. P. Alderman, J. G. Boonc, Jesse Fussell, Henry Fussell, Jr., Rose Hill.

Public School Teachers.

Johnson, Miss Alberta, Kenansville.

Hall, Miss Annie, Natural Wells.

Hall, Miss Ella, Natural Wells.

Hall, Miss Ivy, Natural Wells.

Hall, Miss Pearl, Natural Wells.

Hall, Miss Leary, Natural Wells.

McCullen, Miss Sue, Faison.

Cheney, Miss Nora J., Mount Olive.

Brown, Miss Pennie C., Lanier.

Larkins, Rev. J. D., Warsaw.

Hall, Miss Daisy W., Sloan.

Hall, Miss Kate B., Sloan.

Smith, Miss Lucy, Leon.

Breace, Miss Kate, Magnolia.

Carroll, Mr. L. M., Sixruns.

Shine, Miss Clara, Kenansville.

Powers, Miss Fannie, Wallace.

Hufham, Miss Hattie, Warsaw.

Moore, Miss Gertrude Hill, Warsaw.

Oliver, Miss Bessie, Mount Olive.

Koonce, Miss Georgia, Bowdens.

Moore, Miss Lizzie, Warsaw.

Quinn, Miss Jessie, Mount Olive.

Sater, Miss Effie B., Magnolia.

Bass, Miss Clyde, Warsaw.

Carlton, Miss M. M., Carroll.

Swinson, Miss Pearl, Magnolia.

Swinson, Miss Laura, Rosehill.

Kornegay, Mr. J. F., Branch's Store.

Hamilton, Miss Florence, Magnolia.

Hamilton, David, Magnolia.

Dail, Miss Carrie, Magnolia.

Barden, Miss Kate, Magnolia.

Loftin, Miss Eolin, Bowdens.

Boone, Miss Lula, Magnolia.

Johnson, Miss Effie, Kenansville.

Kornegay, Mr. Robert L., Branch's Store.

Sandlin, Mr. J. W., Beulaville.

Best, Mrs. Anna, Kenansville.

Wells, Rev. L. E., Wallace.

Siler, Capt. C. Frank, Rosehill.

Andrews, Miss Callie, Lyman.

Howard, Miss Della, Resaca.

Bailey, Miss Pearl, Rosehill.

Hightsmith, Miss Estelle, Safe.

Johnston, Miss Nell, Warsaw.

Croom, Miss Alice B., Magnolia.

Brown, Miss Mary E., Beulaville.

Rich, F. L., Seven Springs.

Maxwell, Miss Cornelia, Pink Hill.

Carr, Miss Mary, Rose Hill.

McIntire, Miss Lelia, Magnolia.

Bizzell, Miss Addie D., Mount Olive.

Ward, Miss Mattie J., Mount Olive.

Best, Miss Addie J., Clinton.

Miss Alberta, Clinton.

Moore, Mrs. Wm. A., Magnolia.

Hightsmith, Miss Geneva, Teachey's.

Hightsmith, Miss A. L., Teachey's.

Elmore, Miss Maggie, Outlaws Bridge.

Carr, Miss Mattie, Mount Olive.

Boney, Miss Lula J., Wallace.

Hill, Miss Mattie J., Warsaw.

Wilkins, Miss Melissa, Beulaville.

Lambert, Miss Amanda, Mount Olive.

Brown, Miss Maud, Beulaville.

Scott, Mrs. Hannah M., Kenansville.

Seawell, R. C., Lyman.

Reynolds, Miss Ada E., Mount Olive.

Turner, H. R., Pink Hill.

Grady, W. H., Albertson.

Cooper, Miss M. C., Kenansville.

Smith, Miss Lina, Wallace.

Ministers not in Towns.

METHODIST—J. W. Wallace, Magnolia.

BAPTIST—W. L. Bilbro, Ayden; L. R. Carroll, Warsaw; John T. Abritton, Mt. Olive; A. L. Betts, Warsaw.

PRESBYTERIAN—L. E. Wells, Teachey's; R. M. Williams, Wallace; Peter McIntire, Faison.

Schools and Academies.

TEACHEY'S ACADEMY—L. E. Wells, Principal, Teachey's.

Physicians not in Towns.

J. F. Maxwell, Resaca.

W. J. Jones, Outlaw's Bridge.

G. W. Kennedy, Beulaville.

Merchants not in Towns.

J. McR. Grady, Albertson.

Thomas Kilpatrick, Leon.

Alonzo Smith, Leon.

W. J. Kennedy & Co., Cabin.

J. F. Bishop, Cabin.

O. W. Scott, Hallsville.

O. W. Scott, Beulaville.

S. O. Middleton, Hallsville.

G. B. D. Parker, Chinquapin.

A. R. & B. Sloan, Chinquapin.

Frank Sloan, Chinquapin.

J. L. Cattle, Chinquapin.

R. D. Carr, Xenia.

John King, Mt. Olive.
 John L. James, Sloan.
 J. M. Cottle, Paisley.
 M. D. Kilpatrick, Cavenaugh.
 C. C. Teachey & Son, Rose Hill.
 Sprunt Murphy, Rose Hill.
 J. B. Mercady, Chinquapin.
 T. B. Pierce, Warsaw.
 M. D. Kilpatrick, Cavenaugh.
 S. Sholar, Sloan.
 L. Jannon, Tharon.
 Fred. Outlaw, Branch's Store.
 Watson Jernigan, Branch's Store.
 J. T. Joyner, Mt. Olive.
 Frank Brock, Mt. Olive.
 B. F. Fussell, Teachey's.
 J. C. McMillan, Jr., Teachey's.
 L. W. Moore, Teachey's.
 J. C. McMillan, Sr., Teachey's.
 J. O. Carr & Son, Safe.

Crate Factories.

T. B. Pierce, Warsaw.
 Alex. Newton, Wallace.

Cotton Gins.

D. W. Boney, Sarecta.
 Smith & Co., Leon.
 Lafayette Smith, Manager.
 D. H. Garner, Mt. Olive.
 T. B. Pierce, Warsaw.

Saw Mills.

Lee Albertson, Sarecta.
 Alex. Newton, Wallace.
 G. B. D. Parker, Chinquapin.

Saloons.

No saloons.

KENANSVILLE.

Incorporated in 1899.
 Value real estate, \$23,980.
 Population, 271.
 TAX RATE—75c. on poll and 25c. on \$100.

Town Officers.

Election is held 1st of May each year; term of office, 1 year.

MAYOR—L. A. Beasley.
 TREASURER—H. Smith.
 TAX COLLECTOR—E. J. Southerland.
 POLICEMAN—E. J. Southerland.
 BOARD OF ALDERMEN—E. A. Farrior,
 E. J. Brown, J. D. Southerland, Jr., J. J. Bowden, Herbert Smith.
 POSTMASTER—Thad. Jones, Jr.

Ministers and Churches.

METHODIST—G. B. Webster, Pastor.
 PRESBYTERIAN—W. M. Shaw, Pastor.
 BAPTIST—W. L. Bilbro, Pastor.

Schools and Academies.

MISS LAURA MOORE.
 JAMES SPRUNT INSTITUTE—W. M. Shaw, Principal; Miss Daisy Marable, Lady Principal.

Hotels and Boarding Houses.

Mrs. B. C. Bowden.
 Mrs. S. M. Cooper.

Books and Stationery.

Wallace & Gavin.

Boot and Shoe Shops.

A. L. Bilbro.

Brick M'f'rs and Dealers.

Southerland & Bowden.

Butchers and Dealers in Cattle.

R. M. Williamson.

Contractors and Builders.

John S. Herring.
 William Standford.
 W. I. Morton.

Dealers in Carriages.

J. J. Bowden & Co.

Dentists.

J. C. D. Herring.

Doctors.

J. W. Blount.
 A. J. Jones.
 A. F. Williams, Jr.

Druggists.

A. J. Jones.

Dress-Makers.

Miss Martha Southerland.

Fruit Markets.

William Standford.

General Merchandise.

Wallace & Gavin.
 W. B. Cooper.
 Southerland Bros.
 Smith & Williams.

Grist Mills.

W. B. Cooper.

Harness M'f'rs and Dealers.

A. L. Bilbro.

Insurance Agencies.

L. A. Beasley.

Lawyers.

L. A. Beasley.
 H. D. Williams.
 Thad. Jones, Jr.
 D. L. Carlton.
 John A. Gavin, Jr.

Lumber M'f'rs and Dealers.

Lee Albertson.

Millinery and Fancy Goods.

Miss E. J. Farrior.

Music Teachers.

Miss Emma Cooper.
 Miss Emma Blount.
 Miss Mary E. Paison.

Real Estate Agents.

P. H. Kornegay.

Sales and Livery Stables.

J. J. Bowden.
 E. A. Farrior.
 J. D. Farrior.

Shingle Dealers.

W. B. Cooper.
Smith & Williams.

Telephone Exchanges & M'grs.

KENANSVILLE TELEPHONE CO.—Herbert Smith, Manager.

MAGNOLIA.

Incorporated in 1899.
Population, 454.
TAX RATE—10c. on \$100.

Town Officers.

MAYOR—George Edwards.
CLERK AND TREASURER—W. R. Newbury.

CHIEF OF POLICE—W. F. Pickett.
BOARD OF ALDERMEN—F. D. Scott, W. H. Croon, J. H. Groves, M. B. Taylor, T. G. Mathis, W. R. Newbury.
PUBLIC SCHOOL COMMITTEE—H. M. Simeson, J. H. Grover, K. Hollingsworth.
POSTMASTER—C. W. Hollingsworth.
R. R. AGENT—J. B. Robeson.
EXPRESS AGENT—J. B. Hollingsworth.

Ministers and Churches.

BAPTIST—L. B. Boney, Pastor, Wilmington.
METHODIST—J. Wallace, Pastor.
UNIVERSALIST—D. B. Clayton, Pastor, Columbia, S. C.

Hotels and Boarding Houses.

Mathis House—Mrs. J. A. Mathis, Prop.

Doctors.

O. F. Smith.

General Merchandise.

C. P. Gaylor.
J. A. Mathis.
Scott & Ravenbark.
The H. E. Newbury Co.

Millinery and Fancy Goods.

Miss Mary Cox.

Retail Grocers.

J. H. Baker.
J. H. Groves.
THE MAGNOLIA MANUFACTURING CO.—Milers, Gunner & Crate manufacturers.
J. F. CROON & BRO.—Fertilizer and Bulbs.

NEWBERY & TAYLOR—Bulbs.

ROSE HILL.

Incorporated in 1901.
Population, white, 176; colored, 27.
TAX RATE—10c. on \$100.

Town Officers.

MAYOR—W. B. Southerland.
CLERK—W. G. Fussell.
TREASURER—W. G. Fussell.
ATTORNEY—H. L. Stevens.
CHIEF OF POLICE—F. M. Southerland.
BOARD OF COMMISSIONERS—W. H. Fussell, W. D. Henderson, C. C. Boney, D. T. Carr, J. C. Malard.
POSTMASTER—Henry Fussell, Jr.
R. R. AGENT—John L. Lane.
EXPRESS AGENT—John L. Lane.

Schools and Academies.

County Public School.

Hotels and Boarding Houses.

D. T. Carr.
F. M. Southerland.

Blacksmith Shops.

J. J. Newton.
Thomas S. Powell.

Cotton Gins.

J. C. Mallard.

Contractors and Builders.

W. C. Savage.
M. J. Savage.
Pinkney Kitch.
Z. A. Rochele.

Doctors.

L. D. McPhail.
T. R. Hatcher.

General Merchandise.

W. D. Henderson.
W. H. Fussen.
Robert Williams.
D. W. Fussen.
o. L. Peachey & Co.
Scott & Gresham.

Millinery and Fancy Goods.

Mrs. A. F. Carr.

Painters.

U. Heath.
George A. Cox.

Retail Grocers.

C. C. Boney.

Saw Mills.

C. M. Steinmetz.

WARSAW.

Incorporated in 1897.
Population, 576.
TAX RATE—33 1-3c. on \$100.

Town Officers.

MAYOR—J. E. Swinson.
CLERK—A. W. Beal.
TREASURER—L. P. Best.
ATTORNEY—H. L. Stevens.
CHIEF OF POLICE—H. G. Owen.
BOARD OF ALDERMEN—L. P. Best, A. W. Beal, M. E. Hobbs, C. J. Tocker, I. W. Herring.
CITY SCHOOL COMMITTEE—C. E. Hussey, H. G. Owen, J. C. Ezzell.
POSTMASTER—B. L. Blackmore.
R. R. AGENT—J. H. Williams.
EXPRESS AGENT—J. H. Williams.

Ministers and Churches.

BAPTIST—A. L. Betts, Pastor.
PRESBYTERIAN—R. M. Williams, Pastor.
METHODIST—G. B. Webster, Pastor.

Schools and Academies.

WARSAW HIGH SCHOOL—W. B. Allin, Principal.

Hotels and Boarding Houses.

Carlton Hotel.
I. W. Herring.

**Clothing, Hats and Men's
Furnishings.**

L. Slossberg.

Dentists.

J. N. Johnson.

Doctors.

L. Hussey.

W. P. Kennedy.

Hardware Dealers.

H. F. Pearce.

Lawyers.

H. L. Stevens.

General Merchandise.

L. P. Best.

J. P. Wilson.

S. A. Strickland.

J. E. Pollock.

C. E. Hussey.

M. T. Murray & Co.

S. E. Hines.

Retail Grocers.

J. A. Beaman.

C. S. Johnson.

Undertakers and Embalmers.

Owen & Blanchard.

FAISON.

Incorporated in 1875.

Population, 308.

TAX RATE—10c. on \$100.

Town Officers.

MAYOR—J. M. Faison.

CLERK AND TREASURER—I. L. Faison.

CHIEF OF POLICE—W. A. Thompson.

BOARD OF ALDERMEN—B. B. Witherington, R. B. Southerland, I. L. Faison, C.

H. Pierce, T. A. Hines.

PUBLIC SCHOOL COMMITTEE—B. W.

Witherington, Lovit Lee, M. McD. Williams.

POSTMASTER—George L. Giddens.

R. R. AGENT—Isaac W. Lane.

EXPRESS AGENT—Isaac W. Lane.

Ministers and Churches.

PRESBYTERIAN—Peter McIntyre, Pastor.

EPISCOPAL—Ed. Wooten, Rector.

METHODIST—B. F. Deloatch, Pastor.

Schools and Academies.

FAISON MALE ACADEMY OF WILMING-

TON PRESBYTERY.

Hotels and Boarding Houses.

Hotel Witherington.

Doctors.

V. N. Sewell.

John M. Faison.

W. I. Thompson.

James H. Darden.

Druggists.

Faison Drug Store.

Faison & Co.

General Merchandise.

B. B. Witherington.

Thomas Penrett.

J. H. Faison & Bro.

H. C. Hatchers & Bro.

C. T. Southerland & Co.

C. S. Hines & Co.

R. B. Southerland.

Southerland & Hatcher.

Newspapers and Editors.

THE DUPLIN JOURNAL—John M. Faison
& D. S. Hines, Editors and Managers.

WALLACE.

Population, 218.

Town Officers.

MAYOR—J. E. Boney.

BOARD OF ALDERMEN—J. D. Mallard,

Secretary; J. A. Cavanaugh, T. Q. Hall,

B. R. Graham, N. H. Carter.

Schools and Academies.

CLEMENT INSTITUTE—Miss Hettie West-
brook, Principal.

Hotels and Boarding Houses.

Boney House—J. W. Boney, Prop.

Wallace Hotel—D. H. Wallace, Prop.

Barber Shops.

Fleet Herring.

Blacksmith Shops.

S. J. Best.

Boot and Shoe Shops.

Charles Rogers.

Confectionery Dealers.

Boney's Confectionery and Cool Drink
Store.

Crate Factories.

Newton's Crate Factory.

Dealers in Carriages.

Z. J. Carter & Son.

Druggists.

B. R. Graham.

Doctors.

C. S. Sloan.

General Merchandise.

T. J. Hall & Co.

Brooks & Bradshaw.

J. D. Mallard.

John Dempsey.

Harness M'rs and Dealers.

Z. J. Carter & Son.

Fertilizer Manufacturers.

J. O. Carr & Sons.

Racket Stores.

Dunie Bros.

Millinery and Fancy Goods.

Mrs I. H. Wallace.

Miss Maggie Carr.

Musical Instruments.

J. D. Boney.

Sales and Livery Stables.

Carter & Brice.

W. D. Wells & Co.

DURHAM COUNTY.

County Seat, Durham.

Formed in 1881 from Orange and Wake counties. Name derived from its principal town, formerly called Durham's Depot, after the Durham family.

Area, 364 square miles.

POPULATION: 26,233. White males, 8,051, white females, 8,433. Foreign born, 162. Negro males, 4,710; negro females, 5,039. White males over 21 years, 3,944; negro males over 21 years, 2,120. White polls, 2,640; negro polls, 1,329.

Value of real estate, \$4,691,226, increase of \$475,528 over 1900. Value personal property, \$5,673,899, loss of \$716,245 from 1900, including 1,757 horses, 938 mules, 2 jacks, 111 goats and dogs, 3,465 cattle, 5,411 hogs, 467 sheep.

Property listed in 1900 by whites, \$10,405,987; by negroes, \$199,855.

No. Schools: White, 40; Colored, 25.

TAX RATE: County, 22c. on \$100; roads, 10c.; debt, 4c. Bonded debt. \$60,000. Macadam roads, 15 miles; cost per mile, \$3,500.

POST OFFICES: Bahama, Dayton, DURHAM (c. h.), EAST DURHAM, Fishdam, Flat River, Galveston, Gorman, Luster, Lyncover, Nelson, Red Mountain, Rougemont, South Lowell, Stagville. Umbra, West Durham, Willardville.

PUBLIC ROADS: J. M. Pollard, Durham, Supt. Worked partly by labor and partly by taxation, 25c. on poll. Convicts used. No. miles, 497; crushed stone, 10.

RAILROAD, TELEGRAPH AND EXPRESS COMPANIES:

| | |
|--|-------------|
| Durham and Northern, 10.39 miles, assessed value | \$57,335.98 |
| North Carolina, 16.22 miles, assessed value | 337,160.81 |
| Southern Bell Telephone and Telegraph Co., 97.00 miles, assessed value | 325.05 |
| Oxford and Clarksville, 11.18 miles, assessed value | 61,140.90 |
| Interstate Telephone and Telegraph Co., 12.00 miles, assessed value | 1,056.00 |
| Norfolk and Western, 19.50 miles, assessed value | 119,936.29 |
| Pullman Company, 16.22 miles, assessed value | 1,913.57 |
| Western Union Telegraph Company, 154.35 miles, assessed value | 11,923.61 |
| Atlantic Postal Telegraph Company, 27.00 miles, assessed value | 829.79 |
| Southern Railway rolling stock, 16.22 miles, assessed value | 20,009.02 |
| Southern Express Company, 57.95 miles, assessed value | 2,089.58 |

SUPERIOR COURTS: January 6th, two weeks, criminal cases only; January 20th, two weeks, civil cases only; March 17th, two weeks, civil cases only; May 12th, criminal cases only; August 25th, criminal cases only; September 29th, two weeks, civil cases only; December 1st, criminal cases only.

COUNTY OFFICERS.

CLERK OF THE COURT—C. B. Green, Durham.

SHERIFF—F. D. Markham, Durham.

REGISTER OF DEEDS—J. E. Suit, Durham.

TREASURER—Paschal Lunsford, Durham.

SURVEYOR—Ed. Belvin, Durham.

STANDARD-KEEPER—R. C. Cox, Durham.

CORONER—J. F. Maddrey, Durham.

CO. ATTORNEY—Paul C. Graham, Durham.

SUPT. OF HEALTH—N. M. Johnson, Durham.

SUPT. OF CO. HOME—W. H. Burroughs, Durham.

CO. SUPT. SCHOOLS—C. W. Massey,

Durham.

CO. BOARD EDUCATION—J. W. Umstead, (chm.), Umbra; George E. Pope, Paul C. Graham, Durham; Attorney, Paul C. Graham, Durham.

CO. COMMISSIONERS—J. W. Allen, (chm.), Durham; W. D. Turrentine, Durham; L. A. Page, Nelson.

CO. BOARD OF ELECTIONS—J. S. Manning, (chm.), Durham; A. W. Tilley, Bahama; O. K. Proctor, East Durham.

CONSTABLES—Durham Township, Ed. T. Lee, Durham; Lebanon, R. C. Matze, Galveston.

DEPUTY SHERIFFS—J. J. Thaxton, John F. Harward, J. P. Massey, Durham; Mangun Township, C. E. Crabtree, Rougemont; R. H. Tilley, Bahama; Cedar Fork, O. F. Beasley, Nelson.

Justices of the Peace.

DURHAM TOWNSHIP—B. C. Woodall, D. C. Gunter, J. E. Owens, R. B. Blaylock, J. W. Brooks, Durham; W. G. Lasater, West Durham; W. A. Avent, O. K. Proctor, East Durham.

LEBANON—Thomas Lipscomb, Willardsville; James A. Henderson, Durham.

FLAT RIVER—P. A. Flinton, Rougemont; E. H. Veasy, Hampton; D. D. Harris, Bahama.

OAK GROVE—A. M. Sorrell, Durham.

CEDAR FORK—W. H. Morris, Nelson.

PATERSON—S. H. Pickett, G. A. Barbee, P. Cook, Durham.

Public School Teachers.

Rhew, Miss Emma, Luster.
 Watson, E. M., Willardville.
 Suit, S. H., Fishdam.
 McClees, Miss Fannie, Durham.
 Langston, Miss Sophronia, West Durham.
 Langston, Miss Ophelia, West Durham.
 Parker, D. S., Durham.
 Anderson, J. M., Durham.
 Proctor, Miss Bessie, Durham.
 Hayes, Miss Hattie, Durham.
 Horton, Mrs. M. C., Durham.
 Markham, Earnest, Durham.
 Barbee, Miss Bettie, East Durham.
 Stone, Miss Etta, Nelson.
 Malone, Miss Cora, Durham.
 Herndon, Miss Corinna, Durham.
 Faucette, Miss Julia W., West Durham.
 Lockhart, S. P., Durham.
 Woods, Miss M. C., Fishdam.
 Thompson, Miss Ida S., Durham.
 Saunders, Miss Ellen, West Durham.
 Bailey, Miss Loula, Dayton.
 Phelps, Miss C. M., Durham.
 Christmas, Miss Ida, Durham.
 Breeze, Miss Laura L., Nelson.
 Crews, Miss Rosa, Rougemont.
 Pegram, J. E., Durham.
 Douglas, W. C., Gorman.
 Hall, Miss Willie T., Durham.
 Webb, Miss Addie, Bahama.
 Olive, P. W., Durham.
 Hall, Miss Annie, Umbra.
 Leathers, Mrs. Lucy, South Lowell.
 Barnes, Mrs. L., South Lowell.
 Suit, Mrs. S. H., Fishdam.
 Cameron, J. W., East Durham.
 Leathers, Miss Mary C., Gorman.
 Massey, J. E. T., Durham.
 Couch, Mrs. W. C., Durham.
 Payne, Miss Annie M., Hampton.
 Scarlet, Charles, Durham.
 Tilley, Pervis, Knap of Reeds.

Ministers not in Towns.

BAPTIST—W. F. Fray, East Durham; W. A. Smith, West Durham; W. H. Edwards, Durham; E. Y. Pool, Bethel; Z. W. Whellens, Grissom; C. J. Lowe, Rogers Store; J. W. Atkinson, Raleigh; W. S. Olive, Apex; J. F. McDuffie, Rock Spring; A. D. Hunter, Cary.

METHODIST—J. D. Langston, West Durham; F. B. McCall, East Durham; J. H. McCall, Durham; E. W. Fox, Hillsboro; W. H. Puckett, Stem; E. A. Yates, Durham;

P. H. Massey, Durham.

PRIMITIVE BAPTIST—S. P. Terry, South Lowell; T. Y. Monk, South Lowell; Albert Blaylock, Lyndon.

Physicians not in Towns.

R. L. Holloway, West Durham.

Z. T. Brooks, West Durham.

W. D. Young, East Durham.

George ... Ross, East Durham.

E. H. Bowling, Luster.

N. P. Ward, Holloway.

W. P. Holt, Willardsville.

E. P. Holt, Willardsville.

Merchants not in Towns.

Tilley Bros., South Lowell.

S. F. Gates, Rougemont.

W. E. Hall, Red Mountain.

G. W. Brooks, Luster.

A. W. Tilley, Bahama.

W. B. Hampton, Hampton.

W. G. Holloway, Holloway.

N. E. Couch, Durham.

W. W. Lynn, Durham.

W. H. Morris, Nelson.

L. A. Page, Nelson.

W. T. Roberson, Durham.

George Flinton, Willardsville.

Cole Flinton, Willardsville.

Willard Manufacturing Co., Willardville.

Turner & Hill, Bahama.

Carter & Co., Rougemont.

J. T. Bowen, Rougemont.

Tilley Bros., Rougemont.

Tilley & Parks, Flat River.

Tilley & Parks, Umbra.

Tilley & Co., Knap of Reeds.

N. C. Freeman, Durham.

Wm. Holloway, Holloway.

J. T. Inscore, West Durham.

J. R. Wilkins, West Durham.

Green Bailey, West Durham.

J. B. Jones, West Durham.

W. A. Billings, West Durham.

J. L. Council, West Durham.

Sowers & Daily Co., West Durham.

C. W. Morris, East Durham.

S. Sigel, East Durham.

Smith & Co., East Durham.

T. H. Moore, East Durham.

Liggan Grocery Co., East Durham.

Young & Watts, East Durham.

Upchurch & Peed, East Durham.

T. J. Kerr, East Durham.

J. D. Lewis, East Durham.

Lewis & Segrave, East Durham.

F. J. Lynn, East Durham.

B. T. Johnson, West Durham.

Leroy Wagstaff, West Durham.

J. D. Holleman, West Durham.

G. P. Shaw, West Durham.

W. A. Dezern, West Durham.

S. Miller, East Durham.

J. H. Barbee, Durham.

J. A. Holloway, Fish Dam.

James Lumber Co., Durham.

J. E. Nichols, Dayton.

Cotton Gins.

J. E. Nichols, Dayton.

W. Mangum, Durham.

N. C. Freeman, Durham.

Lum Colclough, Durham.
 J. H. Barbee, Durham.
 John Shipp, Durham.
 Asa Pickett & Sons, Durham.
 Barbee Bros., Durham.
 W. H. Morris, Nelson.
 D. L. Belvin, Durham.
 G. A. Barbee, Durham.
 S. H. Pickett, Durham.
 P. Cook, Durham.
 A. M. Sorrell, Durham.

Cotton Mills.

DURHAM COTTON MFG CO.—East Durham—W. A. Erwin, President, West Durham; B. N. Duke, Vice-President, New York; J. Harner Erwin, Sec. and Treas.

THE ERWIN COTTON MILLS—West Durham—B. N. Duke, President, New York; George W. Watts, Vice-President; W. A. Erwin, Secretary and Treasurer.

WILLARD MFG CO.—Willardville—S. A. Ashe, President, Raleigh; A. G. Cox, Secretary and Treasurer, Willardville.

Roller Mills.

A. Mangum, Flat River.
 Umstead Bros., Flat River.
 Haywood Bros., Bahama.
 Cox & Christian, Willardville.
 E. H. Bowling, Luster.
 R. G. Russ II, South Lowell.
 Durham Roller Mills Co., Durham.
 Asa Pickett & Son, Durham.
 G. Ed. Cole, Durham.
 F. C. Geer, Durham.

Saw Mills.

James Lumber Co., Durham.
 E. H. Bowling, Luster.
 N. C. Freeman, Durham.
 Lum Colclough, Durham.
 J. H. Barbee, Durham.
 John Shipp, Durham.
 W. Mangum, Durham.
 Asa Pickett & Sons, Durham.
 Barbee Bros., Durham.
 W. J. Young, Durham.
 G. Ed. Cole, Durham.
 F. C. Geer, Durham.
 B. Cameron, Fairintosh.

DURHAM.

Incorporated in 1869.

Population, by Census, 7,391.

Greater Durham, consolidated 1901, 10,242
 white; 4,442 colored.

Value real estate, \$3,651,622.

Value personal property, \$1,946,496.

No. white and colored polls, 1,870.

TAX RATE—City purposes, 94c. on \$100;
 schools, 20c. on \$100.

Bonded debt, \$91,000.00.

Floating debt, \$31,701.56.

Town Officers.

Election is held first Tuesday in May;
 term of office, 2 years.

MAYOR—M. E. McCown.

CLERK—G. W. Woodward.

TREASURER—W. T. Blackwell.

TAX COLLECTOR—J. R. Patton.

ATTORNEY—Jones Fuller.

CITY PHYSICIAN—W. A. Graham.
 SUPT. OF HEALTH—W. A. Graham.
 STANDARD-KEEPER—R. C. Cox.
 SURVEYOR—J. L. Ludlow.
 SUPT. FIRE DEPT.—J. Frank Madlev.
 FIRE COMPANIES AND CHIEFS—Durham
 Hose Co. Nos. 1 and 2; Excelsior Hook and
 Ladder Co.

CHIEF OF POLICE—J. A. Woodall.
 POLICEMEN—N. G. Crabtree, J. P.
 Creth, J. M. Cagle, J. W. T. Aldridge, A.
 J. Faucett, J. W. Beavers, N. A. Colie, C.
 N. Clark, G. P. Cat's, George N. Proctor,
 E. H. B. Ivin, J. S. Durham, T. F. Kirkland,
 Turnkey; L. W. Highsmith, Sanitary
 Police; J. T. Giddings, Market Clerk.

BOARD OF ALDERMEN—C. C. Taylor, J.
 B. Mason, T. B. Fuller, A. Chatham, A.
 D. Markham, J. S. Carr, W. T. O'Brien, W.
 H. McCabe.

BOARD OF AUDIT—A. Cheatham, J. B.
 Mason.

POSTMASTERS—P. J. O'Brien, Durham;
 Mrs. A. M. Edison, East Durham; C. W.
 Teage, West Durham.

R. R. AGENTS—S. H. Rams, E. M. Gra-
 ham, Gowen Dusenberry.

EXPRESS AGENT—J. R. Vaughan, South-
 ern Express Co.

Cemeteries and Supts.

DURHAM CEMETERIES—J. R. Billings,
 Supt.

Ministers and Churches.

FIRST BAPTIST—W. C. Tyre, Pastor.
 SECOND BAPTIST—C. J. L. Parker.
 TRINITY—(Methodist)—W. C. Norman,
 Pastor.

MAIN STREET—(Methodist)—W. L.
 Cunningham.

PRIMITIVE BAPTIST—P. D. Gold, Pas-
 tor, Wilson.

CHRISTIAN—A. P. Barbee, Pastor.
 MINISTERS—(Christian)—M. L. Hurley,
 J. W. Wellons.

PRESBYTERIAN—No pastor.

ST. PHILLIPS—(Episcopal)—S. S. Bost,
 Rector.

GOSPEL TABERNACLE—P. R. Angue,
 Pastor.

Schools and Academies.

TRINITY PARK HIGH SCHOOL—J. F.
 Pivins, A. B., Headmaster.

PRIVATE SCHOOL—Mrs. O. B. Foushee,
 Principal.

DURHAM GRADED SCHOOLS.

SCHOOL BOARD—J. S. Carr, (chm.), W.
 H. Rogers, (Auditor), George W. Watts,
 F. L. Fuller, C. W. Toms, M. H. Jones,
 Secretary.

SUPERINTENDENT—J. A. Matheson.
 W. D. Carmichael, Prin. Merch. Sch. School.
 W. J. Brogden, Prin. Fuller Sch. School.

Ernest J. Green, Prin. Edgemont Sch. School.
 J. Henry Highsmith, Prin. North Durham
 School.

DEPARTMENT TEACHERS.

Miss M. Louise Wilburn, Teacher of Manu-
 al Training and Drawing.

Miss Lillie Hope Jamison, Teacher of Do-
 mestic Science.



Fine Poultry

OF ALL VARIETIES.

Bronze and White Turkeys,
Pekin Ducks, Black Essex and
Red Jersey Pigs, Shrophire Sheep,
Jersey Bull (calves of the Finest Pedigrees.

Address,

OCCONEECHEE FARM.

Durham, N. C

Everything Guaranteed the BEST

Bruce R. Payne, Latin and Greek in High School.

L. A. Rone, Mathematics, Physics, Chemistry in High School.

Miss Hattie McAlister, Science, History and Spelling in High School.

Miss Fannie Carr, English and History in High School.

TEACHERS—Miss Ida Carr, Miss Bettie Blair, Miss Maggie Holloway, Mrs. J. W. Jones, Miss Lula Johnson, Miss Annie Ramsey, Miss Bessie Battle, Mrs. G. W. Gates, Miss Mina Conrad, Miss Daisy Cox, Miss Lottie Markham, Miss Hallie Holeman, Miss Adelaide Ramsey, Miss Lucy Wyatt, Miss Mary Renn, Miss Kate Wall, Miss Josephine Mauney, Miss Annie Lee, Mrs. A. W. Jordan, Mrs. A. P. Robinson, Mrs. C. C. Warren, Mrs. W. W. Shaw

Hotels and Boarding Houses.

Hotel Carrollina.

Central Hotel.

Hopkins House.

Roanoke Inn.

Mrs. A. B. Budd.

J. R. Patton.

Mrs. O. T. Carver.

Mrs. Powell & Williams.

Misses Mangum.

Mrs. Croon.

Mrs. J. E. Lyon.

J. H. Wood.

Miss Mattie Warren.

A. B. Couch.

W. R. Beasley.

Miss Lou Perry.

Mrs. S. M. Brown.

Hospitals and Asylums.

WATTS HOSPITAL—(For white.)

LINCOLN HOSPITAL—(For colored.)

Architects.

F. M. Foy.

Art Teachers.

Mrs. F. L. Bryan.

Auctioneers.

J. J. Riley.

Alford Brandon.

C. E. Allen.

C. A. W. Barham.

Bakers.

Young & Burroughs.

J. L. Whitmore.

Banks and Bankers.

MOREHEAD BANKING CO.—Q. E. Rawls, President; E. C. Murray, Cashier. Capital, \$150,000; Surplus and Profits, \$22,000.

THE FIDELITY BANK—B. N. Duke, President; J. F. Wiley, Cashier. Capital, \$100,000; Surplus and Profits, \$56,839.

FIRST NATIONAL BANK OF DURHAM—J. S. Carr, President; Leo. D. Heart,

Southern CONSERVATORY of Music.



Durham N. C.

Building especially designed, built and superbly arranged for the study of Music. Equipment complete in Home and School department. All students have special classes in sight playing, sight singing, special technique, how to teach, and general musical information—Piano, Voice, Orchestral instruments, Harmony, Counterpoint, Aesthetics, History of Music, Physical Culture in regular class work.

FACULTY OF ARTISTS. School gives more for the money than any other institution in America. Send for illustrated catalog.

GILMORE WARD BRYANT, DIRECTOR.

Cashier. Capital, \$150,000; Surplus and Profits, \$45,287.

THE CITIZENS SAVINGS BANK—J. S. Carr, President; W. W. Whitted, Cashier. Capital, \$15,000.

Barber Shops.

C. H. Hine, (2 shops.)
John Merrick.
C. J. Maynor.
Wm. Byrd.
E. F. Weeks.
Spot Sanford.
Charles Byrd, East Durham.

Blacksmith Shops.

G. K. Albright.
Cornelius Amy.
J. S. Murray.
W. H. Holloway.
S. R. Suit.
E. J. Holloway.

Bicycle Dealers.

J. T. Womble.
H. A. Gaskins.
T. J. Horton.

Books and Stationery.

S. C. Anderson Company.

Boots and Shoes.

Burch Gorman Co.
Pridgen & Jones.

Boot and Shoe Shops.

H. M. Rosemond.
W. M. Dunston.
J. H. Wheeler.
Radford Goeh.
J. A. Carroll.
R. H. Wolf.
Thomas Adams.

Bottling Works.

DURHAM BOTTLING WORKS—P. R. Sumner, Manager.

Box Manufacturers.

Durham Paper Box Co.
Adams & Shortess.

Brick M'f'rs and Dealers.

R. B. Fitzgerald.
Holder & Couch.
W. Mangum, Jr.
Terracotta and Tile Co.
Eureka Brick Co.

Brokers.

Edgar E. Thompson.
S. R. Perry.
W. J. Griswold.
R. B. Fuller & Co.

Butchers and Dealers in Cattle.

J. W. Hutchings.
C. M. Herndon.
Shepherd & Shepherd.

Carriage Manufacturers.

Seman Carriage Co.
C. P. Howerton & Son.
E. J. Holloway.

Chamber of Commerce.

THE DURHAM TOBACCO BOARD OF TRADE.

THE DURHAM BUSINESS MEN'S ASSOCIATION—W. A. Slater, President; J. D. Pridgen, Secretary.

Cigar Factories.

CARRINGTON CIGAR CO.—S. F. New, Manager; J. L. Hester, Superintendent.
F. S. DIXON.

Cheroot and Snuff M'f'rs.

R. F. MORRIS & SON M'F'G CO.

FOR INSURANCE

That Insures, call on or write

J. Southgate & Son.

DURHAM, N. C.

Cotton Buyers.

Durham Cotton Mills.
Commonwealth Manufacturing Co.
Commonwealth Cotton Mills.
Erwin Cotton Mills.
Pear Cotton Mills.

Contractors and Builders.

B. R. Houston.
T. S. Christian.
N. Underwood.
J. G. Lawrence.
H. L. Smith.
W. A. Wilkerson.

Clothing, Hats and Men's Furnishings.

Lamb & Lyon (2 stores).
Sneed, Markham, Pearson Co.
W. A. Slater Co.
The Johnson Furnishing Co.

Coal and Wood.

L. S. Christian & Co.
George H. Beall.
Ben. Perry.
Bowling & Franklin.
W. L. Wall.
J. D. Clark.
Young & Stone, East Durham.

Colleges.

TRINITY COLLEGE FACULTY.

JOHN C. KILGO, A. M., D. D., President and Avera Professor of Biblical Literature.
WILLIAM H. PEGRAM, A. B., A. M., Professor of Chemistry.
ROBERT L. FLOWERS, (Graduate United States Naval Academy), Professor of Pure and Applied Mathematics.
WILLIAM I. CRANFORD, A. B., Ph. D., Carr Professor of Philosophy.
JOHN S. BASSETT, A. B., Ph. D., Professor of History and Political Economy.
EDWIN MIMS, B. A., M. A., Ph. D., Professor of English Literature.
ARTHUR H. MERITT, A. B., Professor of Greek.
WILLIAM F. FEW, A. B., A. M., Ph. D., Professor of English.
JOHN I. HAMAKER, A. B., A. M., Ph. D., Professor of Biology and Geology.
CHARLES W. EDWARDS, A. B., A. M., M. S., Professor of Physics.
WILLIAM F. GILL, A. B., Adjunct Professor of Latin.
PLATO T. DURHAM, A. B., Adjunct Pro-

fessor of Biblical Literature.

WILLIAM W. FLOWERS, A. B., A. M., Adjunct Professor of French and German.
AUGUSTUS P. ZELLER, A. B., Instructor in French and German.

W. K. BOYD, A. B., A. M., Adjunct Professor of History.

E. A. YATES, D. D., Lecturer in Department of Biblical Literature.

R. A. LAW, A. B., Assistant in English.
J. A. BEST, A. B., Assistant in English.
JOHN R. COWAN, A. B., Assistant in English.

LEON F. WILLIAMS, Assistant in Chemistry.

ALBERT WHITEHOUSE, Director of Angier Duke Gymnasium.

JOSEPH P. BREEDLOVE, A. B., Librarian.

Cotton Mills.

GOLDEN BELT M'FG CO.—T. B. Fuller, President and Treasurer; George W. Watts, Vice-President.

PEARL COTTON MILLS—George W. Watts, President; W. A. Erwin, Vice-President; J. Harper Erwin, Sec. and Treas.

THE COMMONWEALTH COTTON M'FG CO.—B. L. Duke, Pres.; J. E. Staggs, Vice-Pres.; J. E. Pugh, Sec. and Treas.

Crockery and Glassware.

J. Henry Smith.
Department Store.
Durham Department Store.
Lewitt Big Department Store.

Cotton Buyers and Brokers.

MURPHY & CO.—J. Ed. Lyon, M'gr.

Cleaning and Pressing Clothes.

Twentieth Century Pressing Club.
Durham Pressing Club.
S. H. Pearce.

Conservatory of Music.

THE SOUTHERN CONSERVATORY OF MUSIC—Gumore Ward Bryant, President.

Commercial Stenographers.

Yates & Yates.

Dealers in Carriages.

J. W. Tatum & Son.
Seeman Carriage Co.
C. P. Howerton.

Dentists.

Wm. Lynch.
J. T. McCrackin.
W. H. Edwards.

Q. E. RAWLS,
President.

C. C. TAYLOR,
V. President.

E. O. MURRAY,
Cashier

MOREHEAD BANKING COMPANY

DURHAM, N. C

Capital and Profits - - \$150,000 00

Send us all your Durham items, for which we will remit at the lowest rate of exchange.

L. B. Henderson.
I. N. Carr.
S. E. Thompson.
J. M. Jacobs.

Doctors.

C. A. Adams.
J. J. Thaxton.
N. M. Johnson.
A. G. Carr.
J. M. Manning.
J. M. O'Kelly.
J. A. Smith.
W. C. Melton.
A. Cheatham.
L. W. Battle.
W. N. Hicks.
W. A. Graham.
N. P. Boddie.
R. A. Moore.
S. L. Warren, (col.)
A. M. Moore, (col.)
C. H. Shepard, (col.)

Druggists.

Hackney Bros.
W. M. Yearby.
P. W. Vaughan.
Haywood & King.
R. Blacknall & Son.
A. B. Matthews.
Fitzgerald Drug Co.
Sneed Drug Co.
H. G. Harris & Co.
W. M. Yearby, Edgemont.
W. M. Yearby, West Durham.
R. Blacknall & Son, West Durham.
C. E. Crabtree, East Durham.
C. A. Crabtree, East Durham.

Dress-Makers.

Miss Lou Perry.
Mrs. Bettie Lee.
Mrs. M. E. Smith.
Miss Bettie Sanders.
Mrs. L. Hedgepeth.
Miss Mattie Whitaker.
Miss Anna Young.
Miss Loula Durham.
Mrs. J. L. Gates.
Mrs. J. E. Owens.
Miss Rosa Slaughter.
Mrs. Linthicum.

Dry Goods and Notions.

Q. E. Rawls.
M. Haskell.
Mrs. C. J. Levy.
Mrs. B. Davis.
Durham Dry Goods Co.
B. F. Kronheimer.
M. Gladstein.
Ellis, Stone & Co.
B. Fnoek.
M. Bane, (N. Y. Stock Co.)
S. Hoehfeld.
L. Gladstein.
D. H. Gladstone.

Dyeing Works.

Durham Dyeing Co.

Electric Companies & Officers.

DURHAM TRACTION CO.—R. H. Wright,
President; J. S. Carr, Vice-President; J. S.
Manning, Secretary; J. S. Carr, Jr., Treas.

Eye Specialists.

Samuel Rapport.

Fertilizer Manufacturers.

Durham Fertilizer Co.

Fish Markets.

S. Burmon.
C. M. Herndon.
J. D. Edwards.
R. Weaver.

5 and 10 Cent Stores.

The 3, 5 and 10 Cent Store.
The National 5 and 10 Cent Co.

Flour, Corn and Feed Dealers.

Carolina Feed Co.

Foundries and Iron Works.

J. T. Kerr.

Florists.

R. Hibberd.
Fred. Roll.

Furniture Manufacturers.

CAROLINA FURNITURE CO.—J. S. Carr,
President; W. T. Parker, Sec. and Treas.

Fruit Dealers.

F. A. Massino.
W. Wilkerson.
N. T. Bobbitt.
C. A. Pope & Co.
Frank Howard & Co.
Bry & Co.
H. Levin.
A. G. Vickers.
J. W. Howard & Son.
J. L. Whitmore.
Young & Burroughs.

Furniture Dealers.

H. G. Herndon.
A. S. Thomas.
M. Shevel.
Joe L. Lewith.
The Royal & Borden Company.
Model Furniture House, East Durham.

General Merchandise.

A. M. Riggsbee.
M. Greenburg.
Carpenter-Roberson & Co.
V. J. Batchelor.
F. Silver.
A. Max.
H. H. Markham & Co.
E. L. Rogers & Co.
Edgemont Mercantile Co.
H. Brady.

Hardware and Ag'l Implem'ts.

A. E. Lloyd & Co.
J. S. Mangum.
J. T. Wombie.
Taylor & Phipps.

Harness M'frs and Dealers.

John M. Wyatt Co.
B. C. Woodall.
W. H. Llewellyn.

Hides and Pelts.

C. M. Herndon.
J. W. Hutchings.
Shepherd & Shepherd.

Hucksters.

W. T. Slade.
R. L. Barber & Co.

Hosiery Mills.

DURHAM HOSIERY MILL—J. S. Manning,
President; J. S. Carr, Sr., Vice-President;
J. S. Carr, Jr., Sec. and Treas.

Ice Factories and Officers.

DURHAM TRACTION CO.—R. H. Wright,
President; J. S. Manning, Secretary; J. S.
Carr, Vice-President; J. S. Carr, Jr.,
Treasurer.

Insurance Agencies.

T. J. Andersen.
W. H. McCabe.
W. J. Griswold.
J. Scutigate & Son.
J. W. Burroughs.
A. N. Johnson.
John Ramsey.
R. S. Plummer.

Job Printing Offices.

Z. P. Council.
The Advance Printing Co.
H. E. Seaman Printing Co.
Coleman Printing House.

Laundries.

The Durham Steam Laundry.
The Model Steam Laundry.
The Banner Steam Laundry.

Lawyers.

J. S. Manning.
H. A. Foushee.
R. B. Boone.
V. S. Bryant.
J. C. Biggs.
W. A. Guthrie.
W. B. Guthrie.
F. L. Fuller.
P. C. Graham.
S. M. Holton.
Arthur Cobb.
Jones Fuller.
Wm. K. Yates.
A. Mangum, Flat River.
J. F. Jordan, (col.)
E. W. Canady (col.)

Loan Offices.

White & Co.

Lumber M'frs and Dealers.

A. Cameron.
L. S. & ... T. Christian.
Bowling & Franklin.
Cary Lumber Co.
Yung & Stone, Erst Durham.

Machine Shops.

J. T. Kerr.

Marble Works.

The Durham Marble Works.

Millinery and Fancy Goods.

Mrs. L. Perkinson.
O. E. Rawls.
Mrs. Ada M. Smith.
B. F. Kronheimer.

Mattress Manufacturers.

J. S. Murray.
W. D. Separk.
T. B. Edwards.

Medicine Manufacturers.

MERRICK DANDRUFF CURE—John Mer-
rich & Co.

Musical Instruments.

W. R. Murray.

Music Teachers.

Miss Ella Peay.

Newspapers and Editors.

THE DURHAM DAILY SUN—J. A. Rob-
inson, Editor.
THE DURHAM WEEKLY SUN—J. A.
Robinson, Editor.
THE MORNING HERALD—J. H. King,
Editor.
THE DURHAM RECORDER—E. C. Hack-

ney & J. B. Hunter, Editors.
 NOTES QUARTERLY—Miss Nan Hill
 Smith, Editor.
 THE MT. ZION WEEKLY—Z. P. Council,
 Editor.
 THE ADVANCE—C. H. King and J. F.
 Jordan, Editors.
 THE TRINITY ARCHIVE—Henry R.
 Dwire, Editor.

Oil Dealers.

STANDARD OIL CO.—C. A. Owen,
 Manager.

Pants and Garments Factories.

Durham Pants M'fg Co.

Paper-Hangers.

E. J. Long.

Produce Dealers.

Perry & Co.
 Draughan & Slade.

Plumbers.

A. L. Fuqua.
 W. H. Hopkins.
 Hanks & Hudson.
 The Dunlap Plumbing Co.

Photographers.

Globe Photo Co.
 W. Shelburn.
 Cole & Holliday.

Public Libraries.

Durham Public Library.

Real Estate Agents.

The Durham Real Estate, Mercantile and
 Manufacturing Company.
 J. W. Burroughs.
 W. H. Rogers.
 W. P. Clement.
 Rufus Massey.

Retail Grocers.

F. M. Carlton.
 W. T. Green.
 R. D. Whitley.
 T. M. Stephens & Co.
 R. H. Barbee.
 W. A. Hewitt.
 J. T. Rogers & Co.
 B. W. Hobbgood.
 J. D. & E. O. Patterson.
 Clarence Cheek.
 John R. Proctor.
 J. S. Forsyth.
 T. S. & I. M. Lynn.
 Markham, Stevens & Co.
 J. H. Weatherspoon.
 R. E. Williams Son.
 J. W. Ross.
 Huist & Pool.
 C. C. King.
 Wm. Parrott.
 H. Y. Mincy.
 H. T. Edwards.
 L. M. Hurley.
 R. Tilley.
 S. Zukerman.
 W. H. Young & Co.
 S. Levy.
 C. C. Spaulding.

L. Dwartz.
 H. Enock.
 I. J. Chason.
 A. Land.
 Sorrell & Booth.
 W. D. Strowd.
 J. A. Leathers.
 John Carden.
 R. E. Bullock.
 Couch & Wood.
 J. S. Mangum.
 W. H. Proctor.
 N. E. Couch.
 J. H. Aldridge.
 S. Berman.
 Five Point Grocery Co.
 D. F. West.
 S. Kadischewitz.
 W. H. Wiggins.
 Barbee & Elliott.
 R. Kelly.
 A. Wolf.
 J. D. Kelly.
 W. S. Colclough.
 W. J. Coley.
 R. H. Morris.
 L. Sigel.
 J. C. Carden.
 C. J. Rogers.
 W. J. Norris.
 J. T. Ferrall.
 G. W. Dunn.
 J. L. Wilkerson.
 C. E. Jordan.
 W. T. Slade.
 M. F. Thompson.
 R. S. Blaylock.
 W. H. Weatherspoon.
 F. C. Shaw.
 D. H. Andrews.
 R. J. Broadwell.
 J. D. Hicks.
 H. Silver.
 A. Cohen.

Sash and Blind Factories.

W. Mangum.
 Paul Wheeler & Co.

Sales and Livery Stables.

Jordan Transfer Co.
 McCown & Duke.
 W. R. Herndon.
 Hinkle Bros.

Sporting Goods.

Berry & Co.

Saloons.

R. B. Proctor, (2).
 Haskell & Bennett.
 A. T. Fowler.
 J. W. Hudgins.
 A. J. Ellis.
 John Harris.
 Green Andrews.
 Jesse Johnson.
 W. D. Vickers.
 P. C. Jenkins.
 L. W. Whitesell.
 J. W. Sykes.
 Brown & Sykes.
 J. J. Laughlin, Jr., & Co.
 J. G. Patterson.

H. M. Coble.
R. B. Summers & Co.
T. H. Scoggins.
Wm. Mangum, Jr.
G. W. Whitesell.

Tobacco Warehouses.

PARRISH WAREHOUSE—Pope, Carrington & Co., Props.
BANNER WAREHOUSE—J. T. Lea, Prop.
FARMERS' WAREHOUSE—Bullock, Meadows & Co., Props.
CENTRE WAREHOUSE—Umstead Bros. & Co., Props.

Tin and Sheet Iron Roofing.

Taylor & Phipps.

Tailor Establishments.

J. S. Wesley.
J. Weissburg.
The Bull City Tailors.

Telegraph Offices and M'grs.

WESTERN UNION TEL. CO.—M. R. Vickers, Manager.
POSTAL TEL. CO.—W. H. Oakey, M'gr.

Telephone Exchanges & M'grs.

THE INTERSTATE TELEGRAPH AND TELEPHONE CO.—W. W. Shaw, Manager.
THE SOUTHERN BELL TELEGRAPH & TELEPHONE CO.—Henry Smith, Manager.

Telephone Manufacturers.

Durham Telephone Manufacturing Co.

Tobacco Factories.

BLACKWELL DURHAM TOBACCO CO.—F. W. Clare, Manager.
W. DUKE, SONS & CO., BRANCH OF AMERICAN TOBACCO CO.—C. W. Toms, Manager.
R. F. MORRIS & SON M'F'G CO.

Undertakers and Embalmers.

H. G. Herndon.
R. T. Howerton & Son.

Water Company and Officers.

THE DURHAM WATER CO.—J. C. Michie, Superintendent.

Watches and Jewelry

M. H. Jones.
S. M. Snider.
R. D. Whitley.
J. S. Taylor.

Wholesale Grocers.

C. C. Thomas Co.
J. P. White Co.
B. L. Tyree Co.
Durham Wholesale Commission Co.
W. H. Proctor.

EDGECOMBE COUNTY.

County Seat, Tarboro.

Formed in 1733 from Craven county by Governor Burrington and his Council. Name is Saxon and means "a valley environed with hills." Derived from the Earl of Mount Edgecombe, who was Captain Edgecombe, and served under Admiral Byng, in Minorca, 1756.

Area, 500 square miles.

POPULATION: 26,591. White males, 5,026; white females, 4,961. Foreign born, 50. Negro males, 8,165; negro females, 8,419. White males over 21 years, 2,525; negro males over 21 years, 3,494. White polls, 1,763; negro polls, 2,212.

Value of real estate, \$2,567,919, increase of \$73,637 over 1900. Value personal property, \$1,646,027, increase of \$211,000 over 1900, including 2,051 horses, 2,284 mules, 4 jacks and jennets, 389 goats, 4,115 cattle, 19,903 hogs, 1,589 sheep.

Property listed in 1900 by whites, \$3,786,948; by negroes, \$143,261.

No. Schools: White, 41; Colored, 38.

TAX RATE: County, 23 2/3c. on \$100; roads, 12 1/2c. Bonded debt, \$12,000. Floating debt, \$3,500. One iron bridge.

POST OFFICES: Coakley, CONETOE, Crisp, Dothead, Epworth, Gethsemane, Harts-case, Lancaster, Lawrence, Leggett, Medora, Mercer, Mildred, OLD SPARTA, Penelo, Pinetops, Princeville, ROCKY MOUNT, Saint Lewis, Speed, TARBORO, (c. h.), Turnage, WHITAKERS, Wrendale.

PUBLIC ROADS: M. E. House, Tarboro, Supt. Worked by taxation, 15c. on \$100 and 15c. on poll. Total last year, \$8,500. Convicts used. No. miles, 520.

RAILROAD, TELEGRAPH AND EXPRESS COMPANIES:

| | |
|--|------------|
| Wilson and Carolina Telephone Company, 30.00 miles, assessed value | \$2,279.07 |
| Wilmington and Weldon (Main Line), 10.15 miles, assessed value | 278,451.10 |
| Pullman Company, 21.56 miles, assessed value | 2,425.58 |
| Southern Express Company, 43.83 miles, assessed value | 1,580.43 |
| Western Union Telegraph Company, 492.49 miles, assessed value | 35,045.10 |
| Tar River Oil Company, assessed value | 4,500.00 |
| Old Dominion Steamship Company, assessed value | 2,000.00 |
| Southern Railway Rolling Stock, 26.95 miles, assessed value | 33,245.54 |
| East Carolina, 7.57 miles, assessed value | 11,745.90 |

SUPERIOR COURTS: March 3rd; March 31st, two weeks, civil cases only; September 8th, two weeks, civil cases only; October 27th, two weeks, civil cases only.

COUNTY OFFICERS.

CLERK OF THE COURT—Ed. Pennington, Tarboro.

SHERIFF—J. R. Harris, Tarboro.

REGISTER OF DEEDS—H. S. Bunn, Tarboro.

TREASURER—J. W. B. Battle, Tarboro.

CORONER—S. N. Harrell, Tarboro.

STANDARD-KEEPER—R. A. Watson, Tarboro.

CO. ATTORNEY—L. V. Bassett, Rocky Mount.

SUPT. OF HEALTH—L. L. Staton, Tarboro.

SUPT. CO. HOME—S. F. Jenkins, Tarboro.

CO. SUPT. OF SCHOOLS—R. M. Davis, Tarboro.

CO. BOARD OF EDUCATION—J. R. Gaskell, (chm.), Tarboro; J. T. Howard, Conetoe; R. G. Hart, Heartsease; Attorney, W. O. Howard, Tarboro.

CO. COMMISSIONERS—W. S. Clark, (chm.), Tarboro; W. T. Braswell, Whitakers; W. S. Crisp, Crisp; L. B. Knight, Tarboro; C. L. Killebrew, Rocky Mount.

CO. BOARD OF ELECTIONS—L. V. Bassett, (chm.), Rocky Mount; W. H. Powell, Jr., Elias Carr, Tarboro.

CONSTABLES—No. 1. Township, R. B. Hyatt, Tarboro; No. 2, J. B. Harrell, Mildred; No. 3, B. C. Edmondson, Coakley; No. 4, H. G. Staton, Lawrence; No. 5, J. M. Pittman, Epworth; No. 6, H. O. Dixon, Whitakers; No. 7, N. P. Bullock, Doehead; No. 9, D. R. Mercer, Crisp; No. 10, W. J. Taylor, St. Lewis; No. 12, J. F. Bishop, Rocky Mount; No. 14, R. D. Bullock, Rocky Mount.

Justices of the Peace.

NO. 1 TOWNSHIP—R. A. Watson, S. E. Speight, Wm. Howard, T. P. Jenkins, J. C. Powell, Tarboro.

NO. 2.—John Walston, C. L. Warren, Conetoe; E. C. Knight, D. E. Cobb, Mildred.

NO. 3.—H. H. Hyman, John L. Cherry, Coakley; Thomas L. Mayo, Bethel; B. F. Shelton, W. J. Davenport, Speed.

NO. 4.—J. M. Howell, Speed; V. B. Knight, Lawrence; B. B. Howell, M. P. Edwards, B. G. Howell, Tarboro.

NO. 5.—W. C. Bradley, Leggett; J. D. Hargrave, Tarboro; C. H. Spivey, Epworth.

NO. 6.—W. H. Cobb, W. D. Ruffin, H. J. Wheless, J. M. Johnson, Whitakers; R. H. Spright, Wendrale.

NO. 7.—H. B. Bryan, F. M. Rawlings, Battleboro; Gaston Battle, Rocky Mount; J. K. Lawrence, Doehead; W. W. Vick, Battleboro.

NO. 8.—Wesley Hearne, S. R. Moore, M. B. Pitt, W. T. Knight, Old Sparta.

NO. 9.—W. T. Lewis, Amos Harrell, Julius P. Edwards, Amos Wooten, B. F. Eagles, Jr., Crisp.

NO. 10.—R. E. Pitt, J. L. Cobb, John E. Cobb, B. F. Weaver, George P. Sugg, E. L. Pitt, Saint Lewis.

NO. 11.—T. A. Wiggins, N. B. Killebrew, Tarboro; R. G. Hart, Heartsease.

NO. 12.—J. L. Brake, Medora; Ed. Gorham, J. B. Lancaster, J. H. Daughtridge, W. O. Bullock, M. F. Daughtridge, H. M. Avent, Rocky Mount.

NO. 13.—T. F. Cherry, B. P. Jenkins, Walter Brown, Lancaster.

NO. 14.—Redden Moore, O. B. Proctor, Fenner Gay, Rocky Mount; A. J. Batchelor, Sharpsburg.

Public School Teachers.

Mayo, Miss Lizzie E., Bethel.
 Corham, Miss Emma, Battleboro.
 Cobb, Miss Lallie, St. Lewis.
 Moore, Miss Leona, Old Sparta.
 Howard, Miss Carrie, Tarboro.
 Howard, Miss Mamie, Tarboro.
 Pittman, Miss M. Lillian, Whitakers.
 Shivers, Miss Virginia, Doehead.
 Walston, Mrs. Deborah, Conetoe.
 Roberson, W. J., Bethel.
 Harrell, Miss Gussie, Tarboro.
 Sugg, Miss Katie B., Penelo.
 Vick, Miss Annie, Speed.
 Savage, Miss Alma, Tarboro.
 Ruffin, Miss Jessie, Tarboro.
 Bassett, Miss Claud, Rocky Mount.
 Pender, Miss Lucy, Old Sparta.
 Ryland, Miss Orelia, Inge, Va.
 Bass, Miss Annie, Lawrence.
 Fountain, Miss Alice, Leggetts.
 Williams, Miss Matilda, Tarboro.
 Paris, Miss Addie, Rocky Mount.
 Edwards, Miss Florence, Lawrence.
 Edwards, Miss Vicie, Lawrence.
 Redmond, Miss Maggie, Tarboro.
 Lawrence, Miss Carrie L., Hassell.
 Lawrence, Miss Beulah, Old Sparta.

Highsmith, Miss Lizzie, Conetoe.
 Brown, Miss Mary, Conetoe.
 Brown, Miss Martha, Conetoe.
 Edwards, Miss Sallie, St. Lewis.
 Snell, Miss Bettie B., Tarboro.
 Harrell, Miss Carrie, Tarboro.
 Thigpen, Guy F., Mildred.
 Moore, Miss Kate, Old Sparta.
 Draughan, Mrs. S. H., Epworth.
 Lancaster, Miss Battie, Mercer.
 Walston, Miss Minnie, St. Lewis.
 Powell, Miss Minnie, St. Lewis.
 Battle, Miss Routh, Whitakers.
 Zoeller, Miss Lizzie, Tarboro.
 Draughan, Miss Hannah, Epworth.
 Pierce, Miss B. A., Old Sparta.
 Cook, Miss Josie H., Warrenton.
 Hilliard, Miss Nellie, Rocky Mount.
 Green, Miss Annie, Penelo.

Ministers not in Towns.

PRIMITIVE BAPTIST—John W. Johnson, Leggett; Lawrence Johnson, Whitakers; W. H. Fly, Medora.

Schools and Academics.

SOUTH ATLANTIC ACADEMY—J. F. Webb, Principal, Crisp.

Physicians not in Towns.

John A. Davis, Jr., Davidston.
 J. D. Jenkins, Crisp.
 C. L. Killebrew, Rocky Mount.
 W. P. Mercer, Mercer.
 M. B. Pitt, O'd Sparta.
 J. H. Anderson, Tarboro.
 R. H. Speight, Wendale.
 R. H. Speight, Jr., Wendale.
 Wm. Fountain, Leggett.
 W. F. Cherry, Coakley.

Merchants not in Towns.

S. S. Anderson, Whitakers.
 J. H. Anderson, Tarboro.
 W. J. Burnett & Co., Davidston.
 D. E. Verritt, Conetoe.
 F. B. Brown, Tarboro.
 George Weeks, Gethsemane.
 W. G. Webb & Son, O'd Sparta.
 A. R. Wooten, Crisp.
 W. L. Reasons, Old Sparta.
 J. M. Pearce, Old Sparta.
 Eagles & Co., Crisp.
 M. V. Pippen, Coakley.
 R. W. Pippen, Coakley.
 O. L. Pittman, Gethsemane.
 Bisco Pittman, Epworth.
 C. H. Owens, O'd Sparta.
 J. W. Maddy, Penelo.
 W. D. Lancaster, Tarboro.
 M. L. Lancaster, Lancaster.
 C. D. Lancaster, Mercer.
 Frank Denton, Tarboro.

Cotton Gins.

W. E. Phillips, Pine Top.
 W. L. Reasons, Old Sparta.
 W. P. Mercer, Mercer.

Cotton Mills.

FOUNTAIN COTTON MILLS—J. A. Weddell, Manager, Tarboro.
 RUNNYMEDE HOSEERY MILLS—C. W. Jeffreys, Manager, Tarboro.

Cotton Seed Oil Mills.

SWIFT CREEK OIL MILLS—J. M. Johnston, Manager, Tarboro.
 TAR RIVER OIL CO.—E. V. Zoeller, Manager, Tarboro.

Lumber Plants.

TAR RIVER MILLS—J. I. Barnhill, Manager, Tarboro.

Saloons.

W. F. Horne, Tarboro.
 J. H. Anderson, Epworth.
 Frank Denton, Leggett.
 J. W. Maddy, Penelo.
 J. R. Sattirthwaite, Coakley.
 J. T. Reasons, Pine Top.
 C. H. Owens, O'd Sparta.
 W. J. Burnett & Co., Davidston.
 W. E. Phillips, Pine Top.
 Turnage & Jefferson, Turnage.
 George Weeks, Gethsemane.

TARBORO.

Incorporated in 1760.
 Population, 2,499.
 TAX RATE—60c.; special, 25 cents additional.
 Bonded debt, \$63,000.00.
 City owns water.
 City owns lights.
 City owns sewerage system.

Town Officers.

Election is held first Monday in May; term of office, 1 year.
 MAYOR—James Pender.
 CLERK—John A. Weddell.
 TREASURER—John A. Weddell.
 TAX COLLECTOR—John A. Weddell.
 ATTORNEY—H. A. Gilliam.
 SUPT. FIRE DEPT.—H. T. Day.
 FIRE COMPANIES—Tarboro Hook and Ladder Co., Fulton Fire Co.
 CHIEF OF POLICE—J. W. Cotten.
 POLICEMEN—F. P. Pulley, H. L. Leggett, T. L. Moyer.
 BOARD OF ALDERMEN—M. L. Hussey, H. T. Day, Ed. Zoeller, W. G. Clark, J. F. Shackelford, W. J. Forbes.
 BOARD OF AUDIT—E. V. Zoeller, W. G. Clark, M. L. Hussey.
 POSTMISTRESS—Mrs. V. L. Martin.
 R. R. AGENT—J. E. Kelly.
 EXPRESS AGENT—J. E. Kelly, Southern Express Co.

Ministers and Churches.

CALVARY—(Episcopal)—J. W. Gamble, Rector.
 ST. JAMES—(Methodist)—C. W. Robinson, Pastor.
 PRESBYTERIAN—W. B. Morton, Pastor.
 BAPTIST—T. S. Crutchfield, Pastor.
 ST. CATHERINE—(Catholic)—Father Stapleton, Pastor.
 PRIMITIVE BAPTIST—P. D. Gold, Pastor.

Schools and Academics.

TARBORO GRADED SCHOOLS FOR TOWNSHIP NO. 1.—Robert M. Davis, Supt.

TARBORO MALE ACADEMY—F. S. Wilkinson, Principal.

Hotels and Boarding Houses.

Hotel Farrar.
Bryan House.
Mrs. Jenny Williams.
Mrs. S. E. Porter.
Mrs. Pat. Williams.
William Hodges.
J. T. Snell.

Hospitals and Asylums.

PITMAN SANATORIUM—J. M. Baker, Supt.; W. J. Thigpen, House Physician; Miss Virginia Gray, Supt. of Nurses.

Cemeteries and Supts.

OAKLAND CEMETERY—Municipal Ownership.

Agricultural Implements.

Pender Hardware Co.
R. B. Peters.

Bakers.

Tarboro Bakery.

Banks and Bankers.

BANK OF TARBORO—J. F. Shackelford, President; Jo. J. Green, Cashier. Capital, \$25,000; Surplus and Profits, \$5,455.

PAMLICO INSURANCE AND BANKING CO.—H. L. Station, President; Job Cobb, Cashier. Capital, \$33,960; Surplus and Profits, \$35,720.

Barber Shops.

Alfred Culley.
Nathan Williams.
George Lucas.
Turner Whitehead.

Bicycle Dealers.

M. W. Haynes.

Brokers.

John L. Jenkins.
H. C. Bourne.

Butchers and Dealers in Cattle.

H. H. Shaw.
J. D. Turner.
A. Turner.
James McCann.
John T. Britt.

Blacksmith Shops.

W. F. Dancy.
Frank D. Dancy.
Dick Hammond.

Books and Stationery.

C. F. Clayton.

Boots and Shoes.

J. W. B. Battle.
J. Zander.
S. Rosenbloom.

Boot and Shoe Shops.

M. T. Gwaltney.
Ben. Bunn.
Tom Jones.
George Beal.

Brick M'f'rs and Dealers.

Tarboro Brick Works.

Building & Loan Associations.

EDGECOMBE HOMESTEAD AND LOAN ASSOCIATION.

Cabinet-Makers.

W. J. & J. E. Simmons.
B. C. Carlisle.
J. B. Hyatt.

Canned Goods.

J. Zander & Son.
Arnheim & Michael.
C. B. Keech.
D. Lichtenstein.
R. B. Peters.
Camillus Dancy.
J. R. Pender.
W. H. Andrews.

Carriage Manufacturers.

M. L. Hussey.
Thad. Hussey.

Casket M'f'rs and Dealers.

M. J. & J. F. Simmons.
J. B. Hyatt.
B. C. Carlisle.

Clothing, Hats and Men's Furnishings.

M. Kaufman.
W. M. Arnheim & Bro.
J. Zander & Son.
L. Miller.
S. Rosenbloom.

Clubs.

Edgecombe Club.

Coal and Wood.

J. L. Jenkins.
George Whitfield.
Henry Thompson.

Confectionery Dealers.

N. Constantine.
Arnheim & Michael.
J. Zander & Son.

Cotton Buyers and Brokers.

S. S. Nash.
Harry Smith.
Almond Hart.
W. A. Hart.
W. S. Wilkins.
W. J. Forbes.
J. F. Shackelford.

Cotton Mills.

TARBORO COTTON MILLS, NOS. 1 & 2.
—S. S. Nash, President; A. M. Fairley, Superintendent.

FOUNTAIN COTTON MILLS.

Contractors and Builders.

Thomas Newton.
Walter Albert.
Thomas Moore.
William Moore.
Matthew Clarke.
J. Fry Rutledge.
Hilliard Chapman.
Mack Williams.
Mack Lloyd.
Gaston Lloyd.

Nathan Boyd.
Louis Pope.
E. Hudson.
J. B. Hearst.
D. D. Wagner.
Fletcher Hunt.
Thomas Stewart.
J. T. Snell.

Crockery and Glassware.

R. A. Zoeller.
C. J. Austin.
J. Zander.

Dealers in Carriages.

M. L. Hussey.
J. B. Hyatt.

Dealers in Ice.

H. T. Bryan.

Dentists.

E. D. Barnes.
Don Williams.
C. F. Whitehead.
J. B. Keech.
B. W. Brown.

Doctors.

J. H. Baker.
J. W. Jones.
J. M. Baker.
T. P. Wynn.
H. T. Bass.
S. N. Harrell.
M. J. Thigpen.
A. S. McMillan.

Druggists.

W. H. McNair.
Staton & Zoeller.
Cordon Drug Co.

Dress-Makers.

A. Morris.
The Morris Co.

Dry Goods and Notions.

W. M. Arnheim & Bro.
A. Morris.
The Morris Co.
W. S. Clark & Son.
J. Zander.

Fish Markets.

A. Turner.
Shaw's Market.
John Faithful.

Florists.

Miss Erin Mehegan.
A. Turner.

Flour, Corn and Feed Dealers.

D. Lichtenstein & Co.
R. B. Peters.
Arnheim & Michael.

Foundries and Iron Works.
EDGECOMBE FOUNDRY AND MACHINE
SHOPS—Lewis Albezette, Prop.

Fruit Dealers.

N. Constantine.
Allen & Horne.

Furniture Dealers.

W. J. & J. E. Simmons.
G. S. Tucker & Co.
J. Zander.
L. Miller.

General Merchandise.

T. H. Gatlin.
W. S. Clark & Son.
C. B. Keech.
J. W. B. Battle.
I. Levin.
L. Miller.
J. Zander.

Hair-Dressers.

Alfred Culley.

Hardware and Ag'l Implem'ts.

Pender Hardware Co.
C. J. Austin.
Howard & Co.
R. A. Zoeller.

Harness M'f'rs and Dealers.

J. H. Brown.
Day & Hedges.

Hides and Pelts.

A. Turner.
J. Zander.

Insurance Agencies

Orrin Williams & Son.
J. R. Gaskell.
H. D. Teel.
W. J. Forbes.
J. W. Cotten.

Job Printing Offices.

C. F. Clayton.

Junk Dealers.

Camillus Dancy.

Knitting Mills.

RIVERVIEW KNITTING MILLS—J. F.
Shackelford, President.
RUNNYMEADE KNITTING MILLS—Geo.
Howard, Pres.; Job Cobb, Treas.; C. A.
Johnson, Sec.; C. W. Jeffreys, General
Manager.

Lawyers.

Paul Jones.
Gilliam & Gilliam.
J. M. Norfleet.
James Pender.
J. R. Gaskell.
Fred Phillips.
Staton & Johnston.
J. L. Bridgers & Son.
R. G. Allsbrook.
W. O. Howard.
G. M. T. Fountain.
Howard & Howard.

Laundries.

Sing Lee.

Lumber M'f'rs and Dealers.

Tar River Mills.

Machinery Dealers.

Pender Hardware Co.

Machine Shops.

Edgecombe Machine Shops.

Masons and Builders.

George Matthewson.
 Hilliard Matthewson.
 Stanley Matthewson.
 Adam Jones.
 John Harrison.
 Henry Hart.
 Alfred Wood.

Millinery and Fancy Goods.

A. Morris.
 The Morris Co.
 L. Miller.

Mineral Water Bottlers.

Cordon Drug Co.
 W. H. McNair.
 Station & Zoller.

Musical Instruments.

J. H. Bell.

Newspapers and Editors.

TARBORO SOUTHERNER—Frank Powell,
 Editor.

Oil Dealers.

T. H. Gatlin.
 Arnheim & Michael.
 R. B. Peters.
 D. Lichtnstein & Co.
 J. L. Jenkins.

Painters.

W. G. Edwards.
 Preston Baskerville.
 Thomas Brown.
 Wilson Brown.
 Haywood Lodge.

Paper-Hangers.

W. G. Edwards.
 Preston Baskerville.

Paint and Oil Dealers.

Howard & Co.
 Pender Hardware Co.
 C. J. Austin.

Plumbers.

R. L. Pitt.
 Joe Savage.
 M. W. Haynes.

Produce Dealers.

J. L. Jenkins.
 D. Lichtnstein & Co.
 R. B. Peters.

Photographers.

S. E. Allev.

Retail Grocers.

J. Zander & Son.
 Arnheim & Michael.
 R. B. Peters.
 James Faithful.
 Camillus Dancy.
 D. Lichtenstein & Co.
 Robert Pender.
 Y. D. Garrett.
 C. B. Keech.
 Wade Andrews.
 W. H. Andrews.

Real Estate Agents.

Runny Meade Land Co.

Restaurants.

Haynes & Spratt.
 Wells Bros.
 Allen & Horne.
 W. F. Thorne.

Saloons.

Tarboro Dispensary for Township No. 1.

Sales and Livery Stables.

Day & Hedges.
 L. H. Fountain.
 O. Burnett.
 B. F. Dawson.

Sporting Goods.

J. H. B. II.

Stoves and Tinware.

R. A. Zeeller.
 C. J. Austin.

Tailor Establishments.

H. T. Bryan.
 P. T. Zimmer.

Telegraph Offices and M'grs.

WESTERN UNION—S. V. King.

Telephone Exchanges & M'grs.

CAROLINA TELEPHONE AND TELE-
 GRAPH CO.—G. A. Holderness, Manager.

Typewriters and Supplies.

C. F. Clayton.

Watches and Jewelry

J. H. Bell.
 M. Heilbronner.

Wholesale Grocers.

D. Lichtnstein & Co.
 R. B. Peters.
 Arnheim & Michael.

ROCKY MOUNT.

Situated partly in Edgecombe and partly
 in Nash. For full information, see Nash.

BATTLEBORO.

Incorporated in 1871.
 Population, 229.
 TAX RATE—20c. on \$100.

Town Officers.

MAYOR—M. C. Braswell.
 CLERK—F. C. Bullock.
 TREASURER—H. B. Marriott.
 CHIEF OF POLICE—J. L. Moore.
 BOARD OF ALDERMEN—E. C. Bullock,
 H. B. Marriott, F. M. Rawlings, C. W.
 Strickland, B. B. Guion.
 POSTMASTER—John B. Stokes.
 R. R. AGENT—H. J. Morris.
 EXPRESS AGENT—H. J. Morris.

Ministers and Churches.

EPISCOPAL—Cary Gamble, Rector.
 BAPTIST—Rev. Mr. Williams, Pastor.
 METHODIST—Rev. Mr. Jones, Pastor.

Hotels and Boarding Houses.

A. J. M. Whitehead.

Doctors.

H. B. Marriott.

General Merchandise.

T. P. Braswell & Son.
W. B. Bullock.
F. M. Rawlings.

MILDRED.

Incorporated in 1901.

Town Officers.

MAYOR—D. E. Cobb.
CHIEF OF POLICE—W. H. Warren.

Dry Goods and Notions.

Marion Cobb.
S. F. Ming.

Retail Grocers.

Marion Cobb.
S. F. Ming.
Dozier & Co., (col.)

MACCLESFIELD.

POSTMASTER—K. C. Lewis.
R. R. AGENT—K. C. Lewis.
EXPRESS AGENT—K. C. Lewis.
HOTELS AND BOARDING HOUSES.
K. C. Lewis.

General Merchandise.

Lewis & Thorne.
Cobb & Walston.

Retail Grocers.

Charlie Forbes.

Saloons.

C. H. Owens.
A. K. Wooten.

LAWRENCE.

TAX RATE—One per cent.

Town Officers.

MAYOR—N. B. Knight.
CLERK—T. F. Savage.
TREASURER—T. F. Savage.
CHIEF OF POLICE—W. H. Hackney.
GRACE SCHOOL—Miss Kate Cheshire,
Principal.
POSTMASTER—Emett Savage.

General Merchandise.

Savage & Co.
L. W. Smith.
F. B. Bellamy.

WHITAKERS.

Incorporated in 1872.
Population, 388.
TAX RATE—12½c. on \$100.

Town Officers.

MAYOR—W. J. Taylor.
CLERK—W. H. Bond.
TREASURER—W. H. Bond.
TAX COLLECTOR—R. F. Weaver.
CHIEF OF POLICE—R. F. Weaver.
BOARD OF ALDERMEN—W. H. Bond,
W. W. Ruffin, R. W. Winston.
POSTMASTER—O. S. Woody.
R. R. AGENT—W. J. Taylor.
EXPRESS AGENT—W. J. Taylor.

Ministers and Churches.

METHODIST—W. L. Jones, Pastor.
METHODIST PROTESTANT—G. W.
Holms, Pastor.
PRIMITIVE BAPTIST—A. J. Moore, Pas-
tor.

Casket M'f'rs and Dealers.

Hearne Bros. & Co.

Cotton Buyers.

J. H. Exum, Jr.

Confectionery Dealers.

Wody & Ruffin.

Cotton Gins.

STOCK COMPANY—W. H. Bond, Pres.;
J. C. Moore, Secretary and Treasurer.
R. W. WINSTEAD.

Doctors.

J. C. Braswell.

General Merchandise.

F. H. Cutchin.
N. S. Cutchin.
W. S. Knight.
R. A. Bradley.
A. Greene.
Moore Bros.

Retail Grocers.

W. H. Bond.
J. L. Lilkins.
Wody & Ruffin.

Sales and Livery Stables.

H. J. Wheelless.

Saw Mills.

R. W. Winstead.

CONETOE.

Incorporated in 1887.
Population, 132.
TAX RATE—6c. on \$100.

Town Officers.

MAYOR—C. L. Warren.
CLERK—R. L. Savage.
TREASURER—Rufus Walston.
TAX COLLECTOR—J. O. Harrell.
CHIEF OF POLICE—W. E. Whitehurst.
BOARD OF ALDERMEN—C. C. Dawson,
W. S. Hicks, T. T. Cherry.
POSTMASTER—J. E. Bulluck.
R. R. AGENT—E. A. LaFrange.
EXPRESS AGENT—E. A. LaFrange.

Ministers and Churches.

METHODIST CHURCH.

Confectionery Dealers.

D. E. Everett.

Doctors.

R. L. Savage.

General Merchandise.

W. S. Hicks.
N. B. Dawson.
J. E. Bulluck & Co.
Staton, Cherry & Bunting.

Saloons.

Hardy and Creorn.
Rufus Walston.

SPEED.

Incorporated in 1901.
TAX RATE—20c. on \$100.

Town Officers.

MAYOR—R. H. Langston.
CLERK—A. J. Parker.
TREASURER—A. J. Parker.
TAX COLLECTOR—J. W. Satterthwaite.
CHIEF OF POLICE—J. W. Satterthwaite.
BOARD OF ALDERMEN—W. R. Howell,
A. M. Edmondson, A. J. Parker.

POSTMASTER—A. J. Parker.
R. R. AGENT—A. J. Parker.
EXPRESS AGENT—A. J. Parker.

General Merchandise.

W. J. Davenport,
Parker & Langston.

Lumber Plants.

THE HITCH LUMBER CO.—Frank Hitch,
Manager.

Saloons.

Lon Edmondson.

FORSYTH COUNTY.**County Seat Winston.**

Formed in 1848 from Stokes county. Named in honor of Colonel Benjamin Forsyth, of Germanton, Stokes county.

Area, 340 square miles.

POPULATION: 35,261. White males, 12,304; white females, 12,416. Foreign born, 99. Negro males, 5,143; negro females, 5,398. White males over 21 years, 5,089; negro males over 21 years, 2,486. White polls, 4,081; negro polls, 1,409.

Value of real estate, \$4,304,951, increase of \$52,689 over 1906. Value personal property, \$5,278,739, increase of \$1,801,047 over 1900, including 3,119 horses, 1,454 mules, 7 jacks and jennets, 25 goats, 6,492 cattle, 9,255 hogs, 843 sheep.

Property listed in 1901 by whites, \$9,412,693; by negroes, \$171,597.

No. Schools: White, 72; Colored, 19.

TAX RATE: County, 23 2-3c. on \$100 and 95c. poll; special, 15c. on \$100 and 45c. poll. Bonded debt, \$55,000. Macadam road, 5 miles.

POST OFFICES: Belewecreek Mills, Bethania, Blakeley, Bower, Burkeville, Clemmonsville, Craters, DIASY, Donoha, Dosier, Goodwill, Hulon, Jolliet, KERNERSVILLE, Lewisville, Nain, Oak Summit, Okay, Oldham, Oldtown, PFAFFTOWN, RURAL HALL, Ruth, SALEM, Salem Chapel, Sedges Garden, Seward, Tobaccoville, Vienna, WALKERTOWN, whiteroad, WINSION SALEM, (c. h.)

PUBLIC ROADS: John Boger, Winston-Salem, Supt. Worked by taxation, 10c. on \$100 and 30c. poll., total last year, \$10,700. Convicts used. No. miles, 1,200; crushed stone, 6

RAILROAD, TELEGRAPH AND EXPRESS COMPANIES:

| | |
|---|--------------|
| Northwestern North Carolina, 36.71 miles, assessed value | \$345,000.69 |
| Atlantic and Yadkin, 10.77 miles, assessed value | 96,604.84 |
| North Carolina Midland, 13.73 miles, assessed value | 37,322.20 |
| Norfolk and Western, 14.96 miles, assessed value | 134,852.08 |
| Interstate Telephone and Telegraph Co., 12.00 miles, assessed value | 1,056.00 |
| Western Union Telegraph Company, 123.37 miles, assessed value | 9,530.39 |
| Southern Express Company, 76.17 miles, assessed value | 2,746.57 |
| Southern Bell Telephone and Telegraph Co., 173.00 miles, assessed value, .. | 579.72 |

SUPERIOR COURTS: February 10, two weeks, criminal cases only; March 10th, two weeks, civil cases only; May 19th, two weeks; July 21, criminal cases only; September 8th, two weeks, civil cases only; October 6th, criminal cases only; December 1st, two weeks, civil cases only.

COUNTY OFFICERS.

CLERK OF THE COURT—N. S. Wilson,
Winston-Salem.
SHERIFF—Frank P. Alspaugh, Winston-Salem.

REGISTER OF DEEDS—Hugh W. Lindsay, Kernersville.

TREASURER—Henry L. Riggins, Winston-Salem.

CORONER—W. P. Dicks, Walkertown.

SURVEYOR—George H. Hauser, Vienna.
STANDARD-KEEPER—Lee Lashmith, Crater.

CO. ATTORNEYS—Glenn, Manly & Herr-dron, Winston-Salem.

CO. SUPT. OF HEALTH—John Bynum, Winston-Salem.

SUPT. OF CO. HOME—Robert Fulcher, Winston-Salem.

PUBLIC ADMINISTRATOR—H. O. Sapp, Winston-Salem.

CO. SCHOOLS SUPT.—Walter O. Cox, Winston-Salem.

CO. BOARD OF EDUCATION—John F. Griffith, (chm.), Winston-Salem; Ellis W. Hauser, Vienna; J. W. Pennix, Kernersville; Attorney, Jones & Patterson.

CO. COMMISSIONERS—P. H. Hanes, (chm.), Winston-Salem; Albert C. Whorton, Clemmonsville; Alfred E. Shore, Seward.

CO. BOARD OF ELECTION—M. D. Bailey, (chm.), Winston-Salem; J. R. Nance, Kernersville; R. C. Linback, Vienna.

CONSTABLES—Abbotts Creek Township, James D. Phipps, Kernersville; Bethania, W. T. Wall, Rural Hall; Broad Bay, J. S. Hoge, Winston-Salem; Belews Creek, J. W. McGee, Belews Creek Mills; Clemmonsville, L. J. Lowder, Clemmonsville; Lewisville, J. W. Craft, Lewisville; Middle Fork, J. C. Walker, Daisy; O'd Town, L. D. Woods, O'd Town; O'd Richmond, E. F. Long, Seward; Salem Chapel, James A. Grubbs, Salem Chapel; South Fork, George S. Ebert, Winston-Salem; Vienna, Charles A. Posey, Vienna; Winston, J. M. Wilson, Winston-Salem; Kernersville, J. B. Stanley, Kernersville.

Justices of the Peace.

ABBOTTS CREEK TOWNSHIP—John A. Helder, Levi Ring, Kernersville; J. F. Hedgcock, Abbotts Creek.

BELEWS CREEK—J. E. H. Hester, W. M. Lancaster, White Road; R. S. Lenville, Goodwill; J. W. Fair, Spot; A. W. Preston, Belews Creek Mills.

BETHANIA—R. Q. Butler, Bethania; J. A. Simmons, Rural Hall; C. L. Holland, Joliet; A. H. Bodenhamer, Rural Hall.

BROAD BAY—W. H. Shepard, H. L. Beckerdite, J. P. Charles, W. R. Rominger, Winston-Salem.

CLEMMONSVILLE—Frank Cook, T. W. Griffith, J. A. Sheeks, Clemmonsville; W. H. Davis, Bower.

KERNERSVILLE—R. E. Steel, N. W. Sapp, J. S. Ray, J. M. Guyer, George W. Crews, Kernersville; W. W. Hunter, Okay; Robert W. Ring, Winston-Salem.

LEWISVILLE—W. M. Reynolds, J. H. Conrad, J. A. Sheeks, Lewisville.

MIDDLE FORK—R. J. Morris, E. W. Lenville, C. W. Jones, Walkertown; L. W. Pegram, J. E. Ziglar, Winston Salem; Arthur T. Cox, Oak Summit.

OLD RICHMOND—W. J. Wolfe, Tobacco-cville; W. F. Sprinkle, Seward.

OLD TOWN—F. E. Shamel, R. L. Als-paugh, Winston-Salem; C. H. Hauser, C. L. Hine, Old Town; S. A. James, Joliet; J.

E. Conrad, Old Town.

SALEM CHAPEL—L. C. Merrit, A. G. Martin, Joe F. Grubbs, Salem Chapel; W. Z. West, Walkertown; Rufus Brown, Salem Chapel.

SOUTH FORK—Frank Conrad, Crates; F. W. Sheetz John Ebert, Winston-Salem.

VIENNA—R. C. Linback, D. H. Hendrix, E. W. Hauser, C. F. Mickle, J. S. Conrad, Vienna.

WINSTON—R. A. Jenkins, W. T. Carter, J. C. Bessent, T. B. Douthit, John M. Roberson, Z. T. Bynum, Thomas Ring, Wm. M. Henshaw, A. F. Moses, E. O. Curtis, P. T. Lehman, John G. Young, J. B. Whitaker, Jr., Winston-Salem.

Public School Teachers.

Roberts, Miss Maymie, Winston-Salem.

Lashmith, Miss Augusta, Birkville.

Williard, Charles W., Winston-Salem.

Ring, R. W., Winston-Salem.

Crine, W. P., White Road.

Pfaff, Miss Maud, Pfafftown.

Huls, Amos, Walkertown.

Grubbs, J. L., Walkertown.

Speas, Miss Fannie Bell, Boonville.

Mock, Miss Mabel, Clemmonsville.

Flynt, Miss Maud, Bethania.

Binkley, D. A., Lewisville.

Hall, J. W., Boonville.

Crews, G. W., Kernersville.

Hendrix, A. B., Tobacco-cville.

Lowery, Miss Annie, Kernersville.

Fulton, Miss Essie, Good-Will.

Joyce, R. T., Kernersville.

Le ng, Miss Sarah, Dosier.

Whittington, Miss Mary Lillie, Vienna.

Whittington, Miss Lula, Vienna.

Whittington, Miss Flora, Vienna.

Whittington, Miss Lizzie, Vienna.

Kern, Miss Alberta, Winston-Salem.

Phillips, Miss Ophelia, Winston-Salem.

Craver, J. B., Clemmonsville.

Crouch, James, Freidburg.

Crouch, A. C., Freidburg.

Snyder, C. R., Winston-Salem.

Endsley, Miss Maggie, Winston-Salem.

Alsbaugh, Miss Bessie, Pfafftown.

Cude, S. F., Winston-Salem.

Gordon, Miss Eliza, Kings.

Davis, Miss Iva, Shore.

Blackburn, W. E., Bower.

Teague, J. S., Kernersville.

Holder, J. A., Kernersville.

Dean, Miss Jossie, Kernersville.

Shore, Miss May, Winston-Salem.

Latt, Miss Flora, Winston-Salem.

Hanser, Charles F., Dosier.

Pfaff, Miss Daisy, Winston-Salem.

Weisner, K. C., Winston-Salem.

Conrad, L. O., Craters.

Conrad, Miss Dulla, Pfafftown.

Lineback, Miss Addie, Bethania.

Lineback, Miss Lettie, Bethania.

Lineback, Miss Carrie, Bethania.

Shore, Miss Lizzie A., Winston-Salem.

McKaughn, Miss Flossy, Winston-Salem.

Spainhour, Miss Cora, Seward.

Spainhour, Miss Bertha, Seward.

Spainhour, Miss Lillian, Kings.

Sapp, E. J., Kernersville.

Shore, Miss Della, Rural Hall.
 Tise, Miss Lora, Bethania.
 Pfaff, Miss Lou, Pfafftown.
 Marshall, Wells, Salem Chapel.
 Marshall, Miss Carrie, Salem Chapel.
 Hunter, John F., Dosier.
 Hauser, L. W., Vienna.
 Dull, G. V., Lewisville.
 Pfaff, Miss Lizzie, Winston-Salem.
 Holder, H. B., Tobaccolville.
 Brewer, Miss Carrie E., Winston-Salem.
 Wagoner, Rufus, Walkertown.
 Stewart, Miss Carrie, Winston-Salem.
 Tise, Miss Lula, Bethania.
 Whicker, J. N., Winston-Salem.
 Foy, Miss Bessie, Winston-Salem.
 Johnson, Miss Carrie, Archdale.
 Sheetz, Miss Nora, Winston-Salem.
 Sheetz, Miss Nannie, Winston-Salem.
 Murray, J. W., Bethania.
 Morris, Miss Elmira J., Walkertown.
 Shore, Miss Birdie, Winston-Salem.
 Shore, Miss Birdie, Winston-Salem.
 Riesen, Miss Maggie, Winston-Salem.
 Mendenhall, E. P., Winston-Salem.
 Cox, A. T., Oak Summit.
 Hall, J. W., Rural Hall.
 Warren, J. W., Kernersville.
 Carrell, J. Wilson, Lewisville.
 Hege, C. A., Winston-Salem.
 Pinnix, J. W., Kernersville.
 Pinnix, Miss Carrie, Kernersville.
 Murray, J. W., Bethania.
 Butner, A. J., Bethania.

Ministers not in Towns.

METHODIST—A. W. Craft, R. F. Bryant, Lewisville; J. C. Mock, N. G. Whittington, Vienna; Solomon Helsabeck, Rural Hall; Edward Pettree, Winston-Salem; P. J. Caraway, Walkertown.

MORAVIAN—J. F. McCustian, Friedburg; E. S. Crosland, Bethania; James E. Hall, Clemmonsville; F. W. Grabbs, Bethania; J. Kenneth Pfohle, Clemmonsville.

CHRISTIAN—M. V. Warner, Lewisville.

Schools and Academies.

CLEMONS HIGH SCHOOL—J. Kenneth Pfohl, Prin., Clemmonsville.

LEWISVILLE ACADEMY—J. Wilson Carroll, Principal, Lewisville.

Physicians not in Towns.

E. F. Strickland, Bethania.
 S. S. Flynt, Rural Hall.
 H. L. Sullivan, Ruth.
 Walter C. Hammock, Walkertown.
 J. D. Williams, Lewisville.
 Gwyn H. Marshall, Vienna.
 J. F. Griffith, Clemmonsville.
 Elias Fulp, Fulp.
 William H. Holt, Seward.
 W. P. Dicks, Walkertown.
 A. Y. Linville, Winston-Salem.
 S. S. Flynt, Rural Hall.

Saw Mills.

SPEAS BROS.—J. S. Speas, Manager, Vienna.
 E. H. KAPP—E. H. Kapp, Manager, Bethania.
 H. A. PETTYCARD—H. Pettycard, Man-

ager, Rural Hall.
 SPRINKLE BROS.—Chas. Sprinkle, Manager, Dosier.
 LEIGHT BROS.—John Leight, Manager, Walkertown.
 BROWN & ROBERSON—J. A. Roberson, Manager, Belews Creek Mills.
 MORRIS & BRO.—Walter Morris, Manager, Walkertown.
 TUCKER BROS.—Joe Tucker, Manager, Winston-Salem.
 ZIGLAR BROS.—George Ziglar, Manager, Vienna.

Box Manufacturers.

SPEAS BRO.—J. S. Speas, Manager, Vienna.
 WILSON BROS.—George Wilson, Manager, Pfafftown.
 E. H. KAPP—E. H. Kapp, Manager, Bethania.
 H. A. PETTYCARD—H. Pettycard, Manager, Rural Hall.
 LEIGHT BRO.—John Leight, Manager, Walkertown.
 CHAIR BOTTOMING ESTABLISHMENTS.
 WILSON BROS.—George Wilson, Manager, Pfafftown.

Merchants not in Towns.

E. H. Wright, Lewisville.
 C. F. Mickel, Vienna.
 Speas & Mock, Vienna.
 John H. Pfaff, Pfafftown.
 Frank Doub, Seward.
 Sid G. Doub, Tobaccolville.
 J. A. Long, Tobaccolville.
 Joe H. Beeson, Kernersville.
 I. A. Reherson, Belews Creek Mills.
 J. W. Tuttle, Old Town.
 Sam Stewart, Daisy.
 Earnest Transou, Bethania.
 M. V. Warren & Son, Lewisville.
 Lehman & Butner, Bethania.
 B. J. Sapp, Kernersville.
 J. W. Westmoreland, Daisy.
 J. H. Mosir & Co., Lewisville.
 C. B. Doub & Co., Clemmonsville.
 A. B. Mock, Craters.
 E. M. Long, Dosier.
 V. M. Sewers, Walkertown.
 J. F. Doub, Seward.
 F. T. Horne, Old Town.
 E. L. James, Jolliet.
 Shore & Cornish, Bower.
 Fulp & Lenville, Kernersville.
 Timothy Boose, Winston-Salem.
 Spainhour & Flynn, Donnaha.
 F. A. Jones, Bower.
 Stripe & Sons, Clemmonsville.
 J. F. Miller & Co., Rural Hall.
 Lawrence & Payne, Rural Hall.
 Samuel Wagoner, Sedge Garden.

Saloons.

No saloons in county.

WINSTON.

Population, 10,000.
 Value of real estate, \$1,855,720.
 Value personal property, \$3,763,160.
 No. of white polls, 942.
 No. colored polls, 707.

TAX RATE—\$1.00 on \$100; \$3.00 on poll.
Bonded debt, \$400,000.00.
City owns water works.

Town Officers.

Election is held first Monday in May;
term of office, 2 years.

MAYOR—O. B. Eaton.

CLERK AND TREASURER—W. E. Franklin.

TAX COLLECTOR—T. M. Benton.

CITY ATTORNEYS—Watson & Buxton.

CITY PHYSICIAN—D. N. Dalton.

SUPT. OF HEALTH—D. N. Dalton.

STANDARD-KEEPER—T. P. Styron.

SURVEYOR—J. O. Magruder.

SUPT. OF FIRE DEPT.—Lewis Evans,
Chief Engineer.

FIRE COMPANIES—H. L. Reggins, Chief;
S. J. Lamb, Capt. No. 1; J. B. McCrary,
(Assistant Chief), Capt. No. 2.

CHIEF OF POLICE—F. G. Crutchfield.

POLICEMEN—J. J. Adams, W. T. Penry,
E. L. Reid, J. R. Hasten, W. F. Davis,
C. A. Pratt, J. R. Miller, F. A. Martin.

BOARD OF ALDERMEN—J. K. Norfleet,
T. C. Brown, E. H. Wilson, J. Jacobs, F.
J. Leipfort, Jr., W. H. Marler, J. W. Byerly,
J. H. Hill, W. G. Cranford.

BOARD OF AUDIT—J. Jacobs, J. K.
Norfleet, T. J. Leipport, Jr.

CITY PUBLIC SCHOOLS—West End
Graded School, W. S. Snipes, Prin.; North
Winston Graded School, Leon Cash, Prin.;
East Winston Graded School, Miss Ida
Long, Prin.

CITY SCHOOL COMMITTEE—J. C. Buxton,
(chm.), T. L. Vaughn, J. K. Norfleet,
W. H. Marler, G. E. Webb.

CITY SCHOOL SUPT.—C. F. Tomilson.

POSTMASTER—C. A. Reynolds.

R. R. AGENTS—E. B. Kerns; C. B. Buford.

EXPRESS AGENT—A. D. Poindexter,
Southern Express Co.

Ministers and Churches.

SABERN HOME CHURCH—(Moravian)—
Bishop Edward Rondthaler, D. D.

SABERN HOME CHURCH—(Moravian)—
J. H. Clewell, Pastor.

CHRIST'S CHAPEL—(Moravian)—H. E.
Rondthaler, Pastor.

CALVARY CHAPEL—(Moravian)—E. S.
Crosland, Pastor.

EAST SALEM CHAPEL—(Moravian)—E.
S. Crosland, Pastor.

FIRST BAPTIST—H. A. Brown, Pastor.

BROAD STREET—(Baptist)—Alfred J.
Garrett, Pastor.

CENTENARY—(Methodist)—T. F. Marr,
Pastor.

GRACE CHURCH—(Methodist)—W. H.
Willis, Pastor.

BURKHHEAD—(Methodist)—Harold W.
Turner, Pastor.

PRESIDING ELDER—(Winston District)
—Daniel Atkinson.

METHODIST PROTESTANT—E. G. Lowdermilk,
Pastor.

CHRISTIAN—W. G. Walters, Pastor.

ST. PAUL—(Episcopal)—Harris Mal-

linkrodt, Rector.

FIRST PRESBYTERIAN—Robert E. Cald-
well, Pastor.

NORTH WINSTON PRESBYTERIAN—J.
Edmond Brown, Pastor.

CENTREVILLE—(Moravian)—C. D.
Crouch, Pastor.

SOUTH SIDE—(Methodist)—W. M. Biles,
Pastor.

LUTHERAN—E. L. Fulk, Pastor.

YOUNG MEN'S CHRISTIAN ASSOCIA-
TION—Organized in 1888. Incorporated in
1893. President, R. B. Crawford; First
Vice-President, R. C. Norfleet; Second
Vice-President, H. B. Battie; Recording Sec-
retary, W. S. Snipes; Treasurer, D. H.
Browder; General Secretary, A. W. Hicks.

OFFICERS OF THE TWIN CITY MINIS-
TERIAL ASSOCIATION—President, R. E.
Caldwell; Vice-President, W. H. Willis;
Secretary, A. W. Hicks.

Schools and Academies.

EDGEWOOD—Mrs. C. G. Lanier, Prin.

Hotels and Boarding Houses.

Hotel Phoenix—A. F. Young, Prop.

Hotel Jones—J. L. Jones, Prop.

Hanes House, William Hanes, Prop.

Rieson House—Mrs. L. B. Rieson, Prop.

Shouse Boarding House—Calvin Shouse,
Prop.

Renegar House—A. C. Green, Prop.

Davis House—Mr. Kerns, Prop.

Miss Mollie Fletcher.

Cemeteries and Supts.

SALEM CEMETERY CO.—John W. Fries,
President; H. S. Foy, Supt.

Hospitals and Asylums.

TWIN CITY HOSPITAL—Miss Gilliland,
Superintendent.

Agricultural Implements.

Brown, Rodgers & Co.

Wall & Husk.

Crawford Brooks Hardware Co.

Shepard & Norfleet.

Architects.

H. B. Blauvelt.

Auctioneers.

Robert Mosly.

H. J. Crute.

J. M. Wilson.

G. E. Webb.

Lee Harper.

Bakers.

SALEM HOME BAKERY—C. L. Hampton,
Proprietor.

WINKLERS SALEM BAKERY—George
Winkler and Mrs. C. A. Winkler, Props.

Banks and Bankers.

WACHOVIA LOAN AND TRUST CO.—F.
H. Fries, Pres.; Henry F. Shaffner, Cashier.
Capital, \$200,000; Surplus and Profits,
\$57,447.

Building & Loan Associations.

WINSTON-SALEM BUILDING AND LOAN
ASSOCIATION—J. C. Buxton, President; G.
A. Fuller, Secretary and Treasurer.

WACHOVIA NATIONAL BANK—W. A. Lemly, President; James A. Gray, Cashier, Capital, \$150,000; Surplus and Profits, \$161,000.

PEOPLES FIRST NATIONAL BANK—John W. Fries, President; Thomas A. Wilson, Cashier. Capital, \$100,000; Surplus and Profits, \$16,677.

PIEDMONT SAVINGS BANK—John W. Griffith, President; P. W. Crutchfield, Cashier. Capital, \$5,000.

Barber Shops.

Brewer's Barber Shop—Samuel L. Brewer, Prop.

Phoenix Hotel Barber Shop—C. B. Cash, Prop.

Smith's Barber Shop—Lee Smith, Prop. MacMillian & Rhodes—MacMillian & Rhodes, Props.

Bicycle Dealers.

F. M. Roberts.
Hege Bros.

Brokers.

John G. Young.
J. J. Norman & Co.
H. H. Thomas.

Butchers and Dealers in Cattle.

W. F. Snipes.
J. D. Murphy.
Fred. Miller.
A. P. Poe.
R. C. Right & Co.
P. W. Mock.
Poe & Spaugh.
Albert Breetz.

Blacksmith Shops.

Spaugh & Crawford.
Paul Hemmings.
Andrew Gillam.
Jim Taylor, (col.)

Books and Stationery.

D. H. Browder.
C. L. Sharp.
Browder's Book Store.

Boots and Shoes.

Neely & Crute.
Jenkins Bros.
W. C. Wright.

Boot and Shoe Shops.

J. S. Riggs.
G. W. Sapp.
John Johnson.
Adolpus Reich.
Henry Reich.
John Hailey.
Morris Bros.
Lewis Porter.
Wesly Mitchell, (col.)

Brick M'f'rs and Dealers.

Robert Hedgecock.
Winston Brick & Tile Co.
B. J. Sheppard.

Cabinet-Makers.

A. C. Vogler & Son.

Canned Goods.

All wholesale and retail grocers.

Casket M'f'rs and Dealers.

Huntly, Hill & Stockton.
A. C. Vogler & Son.

Chamber of Commerce.

H. P. Battle, President; G. E. Webb, Secretary.

Cigar Factories.

V. O. Thompson.
Jeff D. King.

Clothing, Hats and Men's Furnishings.

P. E. Allen.
Rosenbacker Bros.
N. S. Cranford & Co.
Fletcher Bros.
McDowel, Rodgers & Co.
J. M. Woodruff & Co.
Joe Jacobs.

Cotton Mills.

ARISTA—F. & H. Fries, Owners.
SALEM—F. & H. Fries, Owners.
SOUTH SIDE—H. E. Fries, President; W. Lehman, Manager.
WINSTON KNITTING MILL—John W. Hanes, Owner and Manager.
TWIN CITY KNITTING MILLS—P. S.

Coal and Wood.

D. H. King.
C. M. Thomas.
J. A. L. Miller & Co.
John G. Young.

Commission Merchants.

J. J. Norman.
Cromer Bros.

Confectionery Manufacturers.

J. J. Spears.
Alexander George.

Confectionery Dealers.

Efird Bros.
A. P. Grizzard.
Mrs. C. A. Winkler.
A. Honney.
Alexander George.
J. J. Spillers.
H. J. Williams.
Griffith & Lentz.

Contractors and Builders.

Miller Bros. Co.
Fogle Bros.
I. McKiver.
W. C. Melchor.
T. Morgan.
Charles Loman.

Clubs.

Twin City Club—(Social)—R. W. Gorrell, President.
Men's League, Salem.

Dealers in Ice.

D. H. King.
C. M. Thomas & Co.

Dealers in Grain and Seed.

H. D. Poindexter.
N. H. Madcaris.

Dentists.

Horton & Horton.
W. J. Conrad.
Robert H. Jones.
John W. Hunter.
J. Conrad Watkins.

Doctors.

John Bynum.
David N. Dalton.
Alfred P. Davis.
Thomas W. Davis.
James P. Farrington.
Robert D. Jewett.
Henry S. Lott.
Seth J. Montague.
Charles L. Summers.
Henry J. Thomas.
H. H. Hall, (col.)
J. V. Jones, (col.)

Druggists.

B. B. Owens.
V. O. Thompson.
E. W. O. Hanlon.
H. P. Watson.
J. F. Shaffner.

Dress-Makers.

Mrs. A. Stewart.
Mrs. Thomas Leslie.
Mrs. S. K. Camberlain.

Dry Goods and Notions.

Fletcher Bros.
Jenkins Bros.
Newman & King.
A. Daye.
Mrs. M. Steinfield.
Rosenbacher Bros.
W. L. Hill.
D. D. Schouler.
Ashcraft & Hege.
N. Marsha.

Electric Companies & Officers.

FRIES M'FG AND POWER CO.—H. E. Fries, Pres.; W. A. Blair, Vice-President; B. J. Pfohl, Secretary and Treasurer.

Florists.

S. S. Starr.
Mrs. H. Loyed.

Fish Markets.

J. H. Brim.
T. P. Styron.
Sam Tesh.
Rufus Self.

Flour, Corn and Feed Dealers.

G. L. Dull & Co.
P. R. Lamb.

Flour, Corn and Feed Mills.

Forsyth Roller Mill.
Wachovia Mill.
D. L. Shore, Salem Mill.
Spaugh Bros.
South Side Roller Mill.

Fruit Dealers.

J. J. Spellars.
J. R. Elkin.
A. Honey.
K. Sallock.
Eferd Bros.
Nash & McGee.
Griffith & Lentz.
Warren Bro.

Foundries and Iron Works.

J. A. Vance's Iron Works.
Salem Iron Works.

Furniture Manufacturers.

WINSTON FURNITURE CO.—W. A. Shore, Secretary and Treasurer.
OAKLAND MANUFACTURING CO.—W. P. Hill, President and Treasurer; B. F. Huntly, Secretary; W. A. Blair, Vice-President.
SOUTHSIDE CHAIR CO.—Charles Siewers, President and Treasurer; W. A. Blair, Sec.
SOUTH SIDE MANUFACTURING CO.—H. E. Fries, President; S. T. Lehman, Secretary and Treasurer.

Furniture Dealers.

A. C. Vogler & Son.
Huntly, Hill & Stockton.
Rominger & Crews Co.
Abe Jacobs.
C. B. Call.
Benfield & Co.

General Merchandise.

Sink & Kanouse.
T. B. Dorlet.
H. A. Siddal.
E. J. Spaugh.
D. S. Reid.
F. C. Brown.
H. D. Poindexter.
R. A. Mills.
Martin & Rose.
Nash & McGee.
J. F. Griffith.
Grubbs & Lehman.
J. A. Crews & Co.
John L. Breitz.
O. F. Brown.
C. A. Jones.

Grist Mills.

Wachovia Mills.
Forsyth Roller Mill.
D. L. Shore Salem Mill.
Spaugh Bros. Roller Mills.

Hardware and Ag'l Implem'ts.

Brown, Rodgers & Co.
Crawford Brooks Hardware Co.
Wall & Husk.
F. M. Roberts.
Shepard & Norfleet.

Harness M'f'rs and Dealers.

Hine & Shipley.
Sid Lawrence.

Hides and Pelts.

P. R. Lamb.

Ice Factory.

D. H. King.
C. M. Thomas & Co.

Insurance Agencies.

G. A. Follin.
 W. E. Franklin.
 John G. Young.
 Eller & Jenkins.
 H. W. Foltz.
 James S. Dunn.
 A. B. Dangerfield.
 Insurance Department of Wachovia Loan
 and Trust Co.
 E. E. Gray.
 J. C. Bessent.
 J. S. Dunn.
 J. A. Sills.
 Wingfield Young.
 H. W. Foltz.

Job Printing Offices.

Stewart Printing Office.
 Lanier's Job Printing Office.
 Journal Job Office.
 Republican Job Office.
 Shore Job Office.
 Crist & Keelen Job Office.

Junk Dealers.

P. R. Lamb.
 H. D. Shutt.
 J. R. Watson.

Lawyers.

F. T. Baldwin.
 J. S. Crogan.
 Glenn, Manly & Hernden.
 Walter O. Cox.
 E. Gray.
 Hatton & Alexander.
 Benbow & Hall.
 Jones & Patterson.
 Mast & Griffith.
 Watson, Buxton & Watson.
 H. R. Starbuck.
 Swink & Swink.
 H. Montague.
 J. M. Greenfield, Kernersville.
 A. R. Bridger, (col.)
 J. S. Fetts, (col.)
 J. S. Lanier, (col.)

Laundries.

Twin City Steam Laundry.
 Chinese Laundry.

Leather Dealers.

Hine & Shipley.

Lumber M'frs and Dealers.

Fogle Bros.
 Smith & Phillips.
 Miller Bros. Co.
 J. M. Cummings.

Machine Shops.

J. A. Vance Iron Works.
 C. A. Hagge Salem Iron Works.

Marble Works.

J. A. Bennett & Co.

Masons and Builders.

W. J. Spough.
 D. G. Allen.

Mattress Manufacturers.

J. E. Call.

Millinery and Fancy Goods.

Mrs. T. B. Dorithet.
 Mrs. L. K. Stanton.
 Mrs. R. E. Lassiter.
 D. D. Schouler.
 R. C. Bowers.
 C. R. Cali.

Musical Instruments.

Piedmont Music House.
 Fletcher Bros.

Medicine Manufacturers.

Sampson Medicine Co.
 Globe Tonic Co.

Newspapers and Editors.

UNION REPUBLICAN—S. E. Hall, Editor.

SOUTHERN TOBACCO JOURNAL—H. E. Harmon, Editor.

WINSTON SENTINEL—J. B. Whitaker, Editor.

MORAVIAN—H. E. Rondthaler, Editor.

ACADEMY—J. H. Clewell, Editor.

BUSINESS GUIDE—J. C. Stewart, Editor.

Oil Dealers.

Standard Oil Co.

Painters.

J. A. Chick.
 William H. White.
 C. H. Reynolds.

Paper-Hangers.

William H. White.
 W. H. Chick.
 W. H. Clinard.
 J. E. Reynolds.
 A. W. Morton.

Paint and Oil Dealers.

J. F. Shaffner.
 Wall & Husk.
 Brown, Rogers & Co.
 Crawford Brooks Hardware Co.
 Shepard & Norfleet.
 H. P. Watson.
 V. O. Thompson.
 B. B. Owen.
 E. W. O'Hanlon.

Plumbers.

L. B. Brickenstine.
 G. W. McSwam.
 Crawford & Ragland.

Produce Dealers.

H. D. Poindexter.
 J. F. Griffith.
 N. H. Madaris.
 E. R. Messic.
 A. P. Grizzard.
 D. S. Reid.
 J. W. Clayton.
 C. C. Pipkins.
 J. M. Taylor.
 Eferd Bros.
 Cromer Bros.
 J. A. Mills.

Retail Grocers.

C. A. Jones.
 Nash & McGee.
 Efirid Bros.
 A. P. Grizzard.
 Griffith & Lentz.
 A. G. Logan.
 Van B. Melchor.
 H. W. Shore.
 Smith & Steelman.
 J. W. Clayton.
 Vaughn Bros.
 P. R. Lamb.
 J. H. Scott.
 J. W. Carter.
 D. S. Reid.
 A. D. Cook.
 C. H. Lloyd.
 N. B. Pearce.
 C. C. Pepkins.
 T. Morgan.
 John L. Breetz.
 O. F. Brown.
 J. R. Watson.
 Mrs. M. Hubbard.
 Dowdy & Walker.
 H. D. Poindexter.
 F. H. Ferebec.
 Warren Bro.
 R. A. Mills.

Real Estate Agents.

Mosley & Jenkins.
 H. Montague.
 James S. Dunn.
 E. E. Gray.
 W. L. Mooney.

Sales and Livery Stables.

Smoke & McCreary.
 J. E. Ziglar.
 Matt. Ziglar.
 W. L. Peetles.
 James Allen.

Saloons.

Holbrook & Winfrey.
 C. C. Shoffner.
 Douhet & Bodenhamer.
 George Roediger.
 P. A. Davis.
 Sid Matthews.
 Frank Eddleman.
 Sherman & Phillips.
 George W. Smith.

Stoves and Tinware.

L. B. Brickentine.
 Brown, Bogue, Blum.

Sash and Blind Factories.

Fogle Bros.
 Smith & Phillips.
 Miller Bros Co.

Shingle Dealers.

Miller Bros. Co.
 Fogle Bros.
 Smith & Phillips.
 J. M. Cummings.

Sporting Goods.

F. M. Roberts.
 Hege Brothers.

Tailor Establishments.

David Jones.
 F. H. Wooschlagler.
 W. H. Boger.
 W. T. Uzzell.

Trust & Investment Companies.

Wachovia Loan & Trust Co.

Telegraph Offices and M'grs.

WESTERN UNION TEL. CO.—S. W. Tise,
 Manager.
 PGSTAL TELEGRAPH CABLE CO.—N.
 M. Schaum, Manager.

Typewriters and Supplies.

D. H. Browder.

Veterinary Surgeons.

J. W. Petty.

Water Company and Officers.

Municipal Ownership—J. O. McGruder,
 Supt.

Watches and Jewelry

W. H. Leonard.
 Fred. N. Day.
 W. T. Vogler & Son.
 J. E. Briggs & Co.
 C. N. Brown.

Wholesale Grocers.

J. M. Taylor.
 Cromer Bros.
 Vaugh & Co.
 Vaughn & Crutchfield.
 Efirid Bros.
 E. R. Messic.
 A. F. Messic Grocery Co.
 J. J. Norman & Co.

Wood-Working Shops.

Fogle Bros.
 Miller Bros. Co.

SALEM.

Incorporated in 1853.
 Population, 3,642; white, 3,154; colored,
 488.

TAX RATE—\$1.00.
 Debt, \$50,000.

Town Officers.

MAYOR—J. A. Vance.
 CLERK—F. E. Keehln.
 TREASURER—F. E. Keehln.
 TAX COLLECTOR—F. E. Keehln.
 ATTORNEY—A. H. Eller.
 CHIEF OF POLICE—C. W. Russell.
 CHIEF OF FIRE DEPT.—F. C. Memmy.
 BOARD OF ALDERMEN—H. E. Fries, S.
 E. Butner, H. F. Shaffner, G. H. Rights, H.
 S. Crist, C. S. Siewers, L. B. Brickentine.
 CITY PUBLIC SCHOOLS—E. P. Menden-
 hall, Supt.; S. A. Hege, Prin.
 CITY SCHOOL COMMITTEE—B. J. Pfohl,
 Joan Parish, D. A. Robertson.
 POSTMASTER—W. P. Ormsby.
 R. R. AGENTS—C. Bufort, E. B. Kearns.

Schools and Academies.

SALEM BOYS SCHOOL—A. F. Brewer,
 Principal.
 SALEM FEMALE ACADEMY—J. H. Cle-

well, Principal.

MEMBERS OF THE FACULTY.

- REV. J. H. CLEWELL, Ph. D.
- RE. REV. EDWARD RONDHALER, D. D.
- PROF. H. A. SHIRLEY.
- MR. C. B. PFOHL.
- MRS. ALICE W. CLEWELL.
- MISS EMMA LEHMAN.
- MISS LOUISA SHAFFNER.
- MISS EMMA CHITTY.
- MISS E. C. BONNEY.
- MISS MARGARET BESSERT.
- MISS SALLIE SHAFFNER.
- MISS CARRIE JONES.
- MISS ELIZABETH HEISLER.
- MISS CARRIE VEST.
- MISS MAMIE LEWIS.
- MISS CLARA QUERY.
- MISS MABEL BUTNER.
- MISS BLANCHE WHITE.
- MISS SALLIE VEST.
- MISS LOUISE SIDDALL.
- MISS ETHEL JETER.
- MISS GEORGIA RIGHTS.
- MISS ELLA SIDDALL.
- MISS MAY BARBER.
- MISS AMY VAN VLECK.
- MISS LOUISA VAN VLECK.
- MISS GERTRUDE SIEVERS.
- MISS JENNIE RICHARDSON.
- MISS JAN. F. TUTTLE.
- Mlle. LaPORTE.
- MISS HENDERSON.
- MISS MARY WRIGHT.
- MRS. JENNIE KERNER.
- MISS MARY MEINUNG.
- MISS OTELLA BARROW.

Dentists.

Hunter, Weathers & Horton.

Doctors.

- J. F. Shaffner, Jr.
- J. F. Shaffner, Sr.
- H. T. Bhanson.
- H. S. Lotts.
- S. F. Pfohl.
- E. M. Griffin.
- J. P. Nicholson.

Lawyers.

- A. H. Eller.
- A. E. Holton.
- H. O. Saff.

KERNERSVILLE.

Incorporated in 1874.

Population, 652.

No. white polls, 150; colored polls, 50.
 Value of real estate and personal property,
 \$224,000.

TAX RATE—25c. on \$100; 75c. poll.

Town Officers.

- MAYOR—J. S. Ray.
- CLERK—J. F. Kerner.
- TREASURER—J. F. Kerner.
- TAX COLLECTOR—W. C. Stafford.
- CHIEF OF POLICE—W. C. Stafford.
- BOARD OF ALDERMEN—I. H. McKaughan, J. F. Kerner, Nathan Nelson, William Hepler, John J. Reeves.
- POSTMASTER—B. R. Buson.
- R. R. AGENT—R. P. Kerner.
- EXPRESS AGENT—R. P. Kerner.

Ministers and Churches.

- METHODIST—J. H. Coman, Pastor.
- METHODIST PROTESTANT—T. F. McCulloch, Pastor.
- BAPTIST—W. H. Wilson, Pastor.
- MORAVIAN—Edward Crosland, Pastor.

Schools and Academies.

- KERNERSVILLE ACADEMY—G. W. Mewborn, Principal.
- KERNERSVILLE PRIVATE SCHOOL—Mrs. N. M. Johnson, Principal.
- FREE SCHOOL—G. H. Hasten, Principal.

Hotels and Boarding Houses.

- W. J. Sapp.
- Grant Davis.
- I. Kerner.

Cemeteries and Supts.

- L. F. Davis, President; J. M. Guyor, Secretary and Treasurer.

Auctioneers.

- W. D. Stockton.

Barber Shops.

- Robert Whitt.

Bicycle Dealers.

- V. C. McCuiston.

Blacksmith Shops.

- Martin Huffman.

Box Manufacturers.

- TOBACCO BOX AND WASHBOARD FACTORY—Lewis & Griffith, Propps.

Carriage Repair Shops.

- J. W. Meredith.

Contractors and Builders.

- William Hepler.
- Lucian Hepler.
- J. H. Stewart.
- J. J. Kerner.

Doctors.

- W. C. Ashworth.
- B. J. Sapp.
- F. Kerner.

Druggists.

- B. J. Sapp.

Furniture Manufacturer

KERNERSVILLE FURNITURE M'F'G CO.

Flour, Corn and Feed Dealers.

Crews and Nelson.

General Merchandise.

- Fulp & Linville.
- L. F. Davis & Son.
- W. S. Linville.
- V. J. Willis.
- John J. Reeves.
- J. W. Mooney.
- James A. Lowrey.
- Dean & Smith.
- J. C. Roberts.

Grist Mills.

BUR GRIST MILLS—E. Kerner, Prop.

Knitting Mills.

- DAVIS-CREWS KNITTING MILLS.
- VICTOR KNITTING MILLS—W. H. Leak.

Brown, Rogers & Co., Hardware and Agricultural Implements,

Geiser Engines and Threshers, Grain Drills, Etc

WINSTON, N. C.

Proprietor.
KNITTING MILL—J. M. Greenfield & Co.,
Proprietors.
KERNERSVILLE WOOL MILLS—J. F.
Kerner & Co., Props.

Lawyers.

John M. Greenfield, Jr.

Painters.

J. Gilmer Kerner.

Roller Mills.

ROLLER GRIST MILLS—Harmon & Reed,
Proprietors.

Saw Mills.

W. C. Edwards.

Sales and Livery Stables.

W. H. Linville.

Tanners.

J. Kerner.

Tobacco Factories.

Lowrey, Son & Co.

FRANKLIN COUNTY.

County Seat, **Louisburg.**

Formed in 1879 from Bute county, which name was obliterated in that year by act of the General Assembly. Named in honor of Benjamin Franklin.

Area, 420 square miles.

Population: 25,116. White males, 6,465; white females, 6,213. Foreign born, 6. Negro males, 6,127; negro females, 6,311. White males over 21 years, 3,063; negro males over 21 years, 2,416. White polls, 2,144; negro polls, 1,575.

Value of real estate, \$2,013,128; increase of \$31,096 over 1900. Value personal property, \$1,026,221; increase of \$227,019 over 1900, including 2,572 horses, 1,409 mules, 5 jacks and jennets, 172 goats, 5,760 cattle, 12,965 hogs, 1,106 sheep.

Property listed in 1901 by whites, \$2,863,417; by negroes, \$170,902.

Number schools: White, 52; colored, 48.

TAX RATE—County purposes, 23 2-3c. on \$100 and 38c. poll. Roads (Louisburg Township only), 10c. Interest on debt 12c.; poor, 3c.; bridge fund, 10c. Bonded debt of county, \$14,000; floating debt of county, \$1,000. Number of iron bridges, 3. (One of them 525 feet long.)

POST OFFICES: Alert, Cedar Rock, CENTERVILLE, Cheaves, Dickens, FRANKLINTON, Ingleside, Justice, Katesville, Laurel, Leona, LOUISBURG. (c. h.), Mapleville, Mitchiner, Moulton, Oswego, Pilot, Pocomoke, Privett, Pughs, Ransom's Bridge, Riley, Royal, Stallings, Sutton, Views, Woods, YOUNGSVILLE.

PUBLIC ROADS: A. J. P. Harris, Superintendent. Worked by old State law except Louisburg township; tax last year, \$4,000. Convicts used.

RAILROAD, TELEGRAPH AND EXPRESS COMPANIES:

| | |
|---|-------------|
| Louisburg, 10.00 miles, assessed value..... | \$51,000.00 |
| Raleigh and Gaston, 12.91 miles, assessed value | 347,075.28 |
| Pullman Company, 12.91 miles, assessed value .. | 1,533.07 |
| Western Union Telegraph Company, 34.43 miles, assessed value..... | 2,662.05 |

| | |
|---|-----------|
| Henderson Telephone Company..... | |
| Atlantic Postal Telegraph Company, 97.20 miles, assessed value..... | 2,987.24 |
| Louisburg Telegraph Company, ——— miles, assessed value..... | 250.04 |
| Mercantile Trust and Deposit Co. (trustee R. and G.), 12.91 miles, assessed value | 10,802.53 |
| Southern Express Company, 22.91 miles, assessed value | 826.10 |

SUPERIOR COURT: January 20th, two weeks, civil and jail cases; April 14th, two weeks; October 13th, two weeks.

COUNTY OFFICERS.

CLERK OF THE COURT—W. K. A. Williams, Louisburg.

SHERIFF—H. C. Kearney, Louisburg.

REGISTER OF DEEDS—M. S. Clifton, Louisburg.

TREASURER—J. A. Thomas, Louisburg.

SURVEYOR—J. T. Insko, Cedar Rock.

STANDARD-KEEPER—W. P. Bridges, Louisburg.

CO. ATTORNEY—W. H. Yarborough, Jr., Louisburg.

CO. SUPT OF HEALTH—E. S. Foster, Louisburg.

SUPT. CO. HOME—J. L. Jackson, Louisburg.

CO. SUPT. SCHOOLS—R. B. White, Franklinton.

CO. BOARD OF EDUCATION—J. H. Uzzell, Mapleville; J. C. Winston, Franklinton; L. N. Williams, Centreville.

COUNTY COMMISSIONERS—A. J. P. Harris, (chm.), Youngsville; J. C. Winston, Youngsville; J. H. Cooke, Franklinton; T. S. Collic, Cedar Rock; W. T. Wilder, Mapleville.

CO. BOARD OF ELECTIONS—W. H. Macon, (chm.), Louisburg; P. G. Alston, Jr., Centreville; Vacancy.

CONSTABLES—Louisburg Township, R. W. Hudson, Louisburg; Hayesville, Claude Tucker, Ingleside; Sandy Creek, John R. Pace, Ingleside; Gold Mine, A. D. Williams, Jr., Centreville; Cedar Rock, W. M. Boone, Cedar Rock; Cypress, W. A. Hines, Justice; Dunns, J. L. Brantley, Sutton; Harris, W. H. Cates, Royal; Freeman's, W. J. Winston, Youngsville; Franklinton, A. B. Cooke, Franklinton.

Justices of the Peace.

DUNNS TOWNSHIP—W. H. Williams, Sutton; A. C. Privett, Pilot.

HARRIS—W. B. Hunter, W. W. Perry, Rileys X Roads.

FREEMANS—F. P. Pierce, J. R. Tharington, J. L. King, Youngsville.

FRANKLINTON—W. F. Joyner, E. W. Morris, Franklinton.

HAYESVILLE—R. S. Foster, Ingleside; R. G. Winn, Epsom; C. C. Stone, Letha.

SANDY CREEK—E. M. Gupton, J. C. Foster, Laurel; W. H. Perdue, Oswego.

GOLD MINE—W. D. Upchurch, J. S. Shearin, Centreville; J. W. Price, D. T. Hollingsworth, Allens.

CEDAR ROCK—T. W. Stokes, J. T. Insko, W. J. Johnson, Cedar Rock.

CYPRESS—J. M. Sykes, J. G. Creekmore,

Justice; T. W. Davis, Mapleville.

LOUISBURG—O. L. Ellis, W. E. Tucker, G. S. Baker, J. R. Collie, Louisburg.

Ministers not in Towns.

BAPTIST—C. C. Williams, Royal; J. W. Sledge, Mapleville.

Physicians not in Towns.

R. P. Floyd, Sutton.

J. R. Wheless, Centreville.

F. H. Bobbitt, Cedar Rock.

K. M. Clark, Kittrell.

Merchants not in Towns.

O. S. Macon, Ingleside.

Cooper & Williams, Laurel.

W. W. Perry, Rileys X Roads.

A. C. Privett, Pilot.

Bunn Bros., Pilot.

W. H. Williams, Sutton.

J. E. Timberlake, Cheaves.

Perry & Perry, Mapleville.

J. A. Coppedge, Cedar Rock.

T. H. Dickens, Dickens.

Westly Burnett, Oswego.

R. H. Strickland, Oswego.

O. B. Williams, Cedar Rock.

Centreville Supply Co., Centreville.

S. H. Marks, Centreville.

C. G. Wood, Wood's.

J. J. Lanier, Wood's.

D. T. Hollingsworth, Allens.

J. L. Bowden, Justice.

W. D. Bowden, Justice.

J. J. Murray, Laurel.

W. S. Pinnell, Brodie.

K. P. Hill & Co., Louisburg.

George Medlin, Epsom.

W. A. Pace, Epsom.

T. H. Whitaker, Letha.

Nicholson & Mitchiner, Mitchiners.

O. H. Harris, Louisburg.

J. P. Timberlake, Louisburg.

A. C. Burnett, Royal.

Abner Gay, Gatesville.

C. T. Cheaves, Cheaves.

Cotton Mills.

LAUREL COTTON MILLS—J. F. Jones, Manager, Laurel.

Cotton Gins.

D. T. Hollingsworth, Stallings. Carr, Oswego.

Burnett, Oswego.

W. B. Coppedge & Bro., Cedar Rock.

G. B. H. Stallings, Stallings.

J. H. Mitchell, Louisburg.

K. P. Hill, Louisburg.
 C. S. Williams, Franklinton.
 I. H. Kearney, Franklinton.
 A. J. Morton, Franklinton.
 J. H. Cooke, Franklinton.
 J. H. Wilder, Franklinton.
 J. R. & A. D. Mitchiner, Franklinton.
 A. B. Wester, Franklinton.
 Norman P. Lowry, Franklinton.
 J. K. Wright, Franklinton.
 J. R. Jones, Katesville.

Saloons.

No saloons.
 Frank in County Dispensary, Louisburg.

Shippers of Produce.

Charles Macon, Ingleside.
 Wesley Burnet, Oswego.
 A. W. Alston, Centreville.
 G. H. Cooper, Louisburg.
 Hicks & Allen, Louisburg.

LOUISBURG.

Incorporated in 1779.
 Population, 1,178.
 Value real estate, \$262,289.
 Value personal property, \$339,606.
 No. white polls, 179.
 No. colored polls, 80.
 TAX RATE—City purposes, 50c. on \$100;
 debt, 27c.

Town Officers.

Election is held in May; term of office,
 4 years.

MAYOR—W. H. Macon.
 CLERK—E. S. Green.
 TREASURER—J. M. Allen.
 TAX COLLECTOR—D. C. High.
 ATTORNEY—W. H. Yarborough.
 CITY PHYSICIAN—E. S. Foster.
 CHIEF OF POLICE—D. C. High.
 POLICEMEN—R. M. Pearce, D. L.
 Kearney.

BOARD OF TOWN COMMISSIONERS—J.
 M. Allen, G. W. Ford, D. C. Strickland, J.
 J. Barrow.

POSTMISTRESS—Mrs. B. F. Hawkins.
 R. R. AGENT—Thomas White.
 EXPRESS AGENT—Thomas White, South-
 ern Express Co.

Ministers and Churches.

BAPTIST—Forrest Smith, Pastor.
 METHODIST—M. T. Plyler, Pastor.
 EPISCOPAL—Alban Greaves, Rector.
 PRESBYTERIAN—W. D. Morton, Pastor.

Schools and Academies.

LOUISBURG FEMALE COLLEGE—M. S.
 Davis, President.
 LOUISBURG MALE ACADEMY—J. R.
 Williams, Principal.
 MISS YARBOROUGH'S SCHOOL.
 MISS MARY KING'S SCHOOL.

Hotels and Boarding Houses.

The Franklin—C. A. Camp, Prop.

Agricultural Implements.

Hicks-Allen Hardware Co.
 Louisburg Hardware and Supply Co.

Architects.

M. F. Houck.

Banks and Bankers.

FARMERS AND MERCHANTS BANK—
 Wm. Bailey, President; W. J. Byerly,
 Cashier. Capital \$20,950. S. & P. \$9,058.

Barber Shops.

J. H. Beddingfield.
 Walter Alston.
 Edward Portis.

Bicycle Dealers.

Harry Malone.

Brokers.

P. A. Reavis.
 J. S. Barrow.

Butchers and Dealers in Cattle.

J. W. Weathers & Son.
 R. T. Carlyle.
 K. P. Hill.

Blacksmith Shops.

H. C. Yarborough.
 A. T. Neal.
 Durell Davis.
 H. C. Taylor.
 A. T. Dorsey.

Brick M'f'rs and Dealers.

Hughes Davis Co.
 G. W. Ford.

Broom Manufacturers.

Franklin Broom Co.

Carriage Manufacturers.

H. C. Taylor.

Casket M'f'rs and Dealers.

W. H. Macon.

Contractors and Builders.

M. F. Houck.
 Leavister & Johnson.
 Phillip W. Williams.

Clothing, Hats and Men's Furnishings.

B. J. Goodman.
 Strickland & Wheelers.

Coal and Wood.

J. S. Barrow.
 W. H. Mann.

Confectionery Dealers.

Hicks & Allen.

Cotton Bayers and Brokers.

E. C. Barrow.
 W. P. Neal & Co.
 G. H. Cooper.
 Green & Yarboro Co.

Dealers in Carriages.

Hayes & Fuller.
 Allen Bros. & Griffin.

Dealers in Ice.

Louisburg Ice Co.

Dealers in Tobacco.

American Tobacco Co.—S. J. Parham,
Buyer.

J. B. Thomas.
Meadows & Harris.
J. R. Collie.
C. B. Cheatham.
W. T. Hughes & Co.
E. L. Fleming, Jr., & Co.
W. W. Devin.
E. L. Jones

Dentists.

R. E. King.
D. T. Smithwick.
S. C. Ford.

Doctors.

E. S. Foster.
J. E. Malone.
S. P. Burt.
R. F. Yarborough, Jr.
? L. Ellis.
J. B. Clifton.
F. K. Cooke.

Druggists.

Aycocke Drug Co.
M. K. & F. R. Pleasants.

Dress-Makers.

Egerton's Emporium.
Misses Cooke.

Fish Markets.

W. M. Mann.
Willie Gill.

Flour, Corn and Feed Dealers.

Hayes & Fuller.

Furniture Dealers.

LOUISBURG MERCANTILE CO.—J. W.
Hollingsworth, Manager.

General Merchandise.

George H. Cooper.
M. C. Pleasants.
The Green & Yarboro Co.
Stokes & Furgurson.
The Hughes Davis Co.
Allen Bros. & Griffin.
King & Clifton.
Mrs. A. M. Hall.
F. N. & R. Z. Egerton.
W. G. Rackley.
W. H. Pleasants, Jr.
Hicks & Allen.
W. P. Neal & Co.
G. W. Ford.
K. P. Hill & Co.
J. P. Winston.

Grist Mills.

George H. Cooper.

Harness M'f's and Dealers.

Hayes & Fuller.

Hides and Pelts.

C. G. Hill.
A. S. Strother.

Insurance Agencies.

G. S. Baker.
W. J. Byerly.

Wilder's Insurance Agency.
T. A. Person & Co.

Lawyers.

C. M. Cooke.
Thomas B. Wilder.
B. B. Massenburg.
F. S. Spruill.
T. W. Bickett.
W. H. Yarborough, Jr.
W. H. Ruffin.

Lumber M'f's and Dealers.

Allen Bros.
Louisburg Lumber Co.—R. Y. Yarboro,
Manager.
Thurston Allen.
W. H. Mann.

Millinery and Fancy Goods.

F. N. & R. Z. Egerton.
Mrs. A. M. Hall.

Musical Instruments.

J. W. Hollingsworth.

Newspapers and Editors.

THE TIMES—J. A. Thomas, Editor.

Oil Dealers.

STANDARD OIL CO.—P. A. Reavis, M'gr.

Painters.

B. D. Crosson.

Plumbers.

L. T. Horton.

Retail Grocers.

R. T. Carlyle.
J. J. Barrow.
W. F. Beasley & Co.
J. R. Williams.
F. Parrish & Co.

Sales and Livery Stables.

Hayes & Fuller.
James Perry.

Telegraph Offices and M'grs.

Private line to Franklinton—P. R. White
Operator.

Telephone Exchanges & M'grs.

Henderson Telephone Co.—Miss Columbia
Crudup, Operator.

Watches and Jewelry

P. Ewell.

Wood-Working Shops.

H. C. Taylor.

FRANKLINTON.

Population, 761.
Taxable valuation, \$315,000.
TAX RATE—25c. on \$100.

Town Officers.

MAYOR—W. F. Joyner.
BOARD OF TOWN COMMISSIONERS—B.
W. Ballard, E. J. Cheatham, D. M. Cooke.
H. S. Furman, H. A. Bobbitt.
CHIEF POLICE—C. W. Conway.
POSTMISTRESS—Mrs. Britt.
R. R. AGENT—I. J. Cheatham.

Schools and Academies.

FRANKLINTON HIGH SCHOOL—Misses
Whitfield & Winston, Principals.
MRS. H. E. MOSS' SCHOOL.

Hotels and Boarding Houses.

Franklinton Hotel—Samuel Merrill, Prop.

Banks and Bankers.

CITIZENS' BANK—I. G. Stanton, Pres.:
W. F. Joyner, Cashier. Capital \$10,000.

Casket M'frs and Dealers.

Kearney & Cook.

Cotton Mills.

STERLING COTTON MILL—S. C. Vann,
Secretary and Treasurer.

Cotton Gins.

J. H. Kearney.
A. B. Wester.
C. S. Williams.

Dealers in Carriages.

Kearney & Cooke.

Doctors.

J. H. Harris.
A. R. Winston.
R. B. Henderson.

Druggists.

R. N. Winston.
T. C. Joyner.
H. S. Furman.

General Merchandise.

W. L. McChee.
B. W. Ballard Co.
I. G. Stanton.
Sterling Cotton Mill.
H. E. Pearce.
A. S. Joyner.
T. J. Hight.
D. T. Ward.
S. S. Ratley.
R. U. Hicks.
I. H. Kearney.

Harness M'frs and Dealers.

Kearney & Cooke.

Furniture Dealers.

J. S. Roberson.
W. H. Byrum.

Insurance Agencies.

R. B. White.
W. D. Spruill.
J. L. Mitchell.

Lawyers.

R. B. White.

Millinery and Fancy Goods.

Mrs. M. C. Henley.

Retail Grocers.

T. P. Barrett.
G. N. Langley.
J. Caudell.
B. F. Britt.

Telegraph Offices and M'grs.

WESTERN UNION TEL. CO.—E. J.
Cheatham, Operator.

POSTAL TEL. CO.—T. C. Joyner, Opera-
tor.

Telephone Exchanges & M'grs.

HENDERSON TELEPHONE CO.—T. C.
Joyner, Manager.

YOUNGSVILLE.

Population, 345.

MAYOR—L. H. Alred.

BOARD OF COMMISSIONERS—J. A. Win-
ston, C. C. Cheatham, C. C. Winston, D.
W. Spivey, G. N. Perry.

CHIEF OF POLICE—J. E. Winston.

R. R. AGENT—Michael Burroughs.

Banks and Bankers.

BANK OF YOUNGSVILLE—J. B. Perry,
President; W. G. Riddick, Cashier. Capital
\$4,000., S. & P. \$260.

Butchers and Dealers in Cattle.

L. G. Jordan.

Cotton Gins.

Timberlake & Winston.
C. S. Williams.
E. B. Preddy.

Dealers in Tobacco.

Cheatham Bros.
Meadows & Co.
A. V. Bobbitt.
T. F. & F. F. Cheatham.
I. W. Mitchell.

Doctors.

I. G. Riddick.
P. R. Hatch.
Dr. Journey.

Druggists.

W. H. Riddick
Youngsville Drug Co.

Hardware and Ag'l Implem'ts.

Franklin Hardware Co.
F. P. Pierce.

General Merchandise.

J. S. Timberlake.
C. H. Strickland.
J. D. Timberlake & Co.
S. E. Pearce.
R. T. Holden.
T. L. Moss.
Harris & Massey.
M. A. Alford.
J. L. Holden.
Perry & Patterson.
H. B. Winston.

Insurance Agencies.

S. E. Pearce.

Millinery and Fancy Goods

Miss B. A. Moore.
W. C. Young & Co.

Retail Grocers.

E. T. Alford.
J. W. Pierce.

GASTON COUNTY.

County Seat, Dallas.

Formed in 1846 from Lincoln county. Named in honor of William Gaston, of Craven county, one of the Judges of the Supreme Court.

Area, 340 square miles.

POPULATION: 27,903. White males, 10,067; white females, 10,594. Foreign born, 91. Negro males, 3,704; negro females, 3,538. White males over 21 years, 4,456; negro males over 21 years, 1,538. White polls, 3,104; negro polls, 810.

Value of real estate, \$3,718,062; increase of \$816,879 over 1900. Value of personal property, \$1,499,108, loss of \$75,858 from 1900, including 1,777 horses, 2,470 mules, 20 jacks and jennets, 51 goats, 5,886 cattle, 6,312 hogs, 1,222 sheep.

Property listed in 1901 by whites, \$5,152,046; by negroes, \$65,124.

Number schools: White, 78; colored, 32.

TAX RATE—County, 23 2-3c. on \$100; roads, 25c. Floating debt, \$12,000. Macadam road, 3 miles; cost per mile, \$3,000. Iron bridges, 12.

POST OFFICES: Alexis, ALHEALING, Begonia, BELMONT, BESSEMER CITY, CHERRYVILLE, Costner, Crowder's Creek, DALLAS, (c. h.), GASTONIA, Gould, Harden, Highshoals, LOWELL, Lucia, McADENVILLE, MOUNTAIN ISLAND, MOUNT HOLLY, Old Furnace, Perry, Pleasantridge, Snapp, Southpoint, STANLEY, Worth.

PUBLIC ROADS: W. P. Eddleman, Lucia, Supt. Worked by special law; 20c. on \$100 and 60c. on poll; total last year, \$12,000. Convicts used.

RAILROAD, TELEGRAPH AND EXPRESS COMPANIES.

| | |
|---|--------------|
| Carolina and Northwestern, 19.26 miles, assessed value | \$ 62,422.55 |
| Gastonia Telephone Company, — miles, assessed value | 4,420.00 |
| Carolina Central, 17.50 miles, assessed value | 186,215.21 |
| Bessemer Telephone Company, — miles, assessed value .. | 825.00 |
| Atlanta and Charlotte Air Line, 23.00 miles, assessed value | 509,690.45 |
| Pullman Company, 23.00 miles, assessed value | 2,713.45 |
| Western Union Telegraph Company, 323.31 miles, assessed value | 24,975.86 |
| Southern Express Company, 59.76 miles, assessed value | 2,154.84 |

SUPERIOR COURTS: February 24th, two weeks; May 19th, two weeks; September 8th, two weeks; November 17th, two weeks.

COUNTY OFFICERS.

CLERK OF THE COURT—C. C. Cornwell, Dallas.

SHERIFF—C. B. Armstrong, Gastonia.

REGISTER OF DEEDS—M. A. Carpenter, Dallas.

TREASURER—J. R. Lewis, Dallas.

CORONER—W. Meek Adams, Gastonia.

SURVEYOR—J. Kiser, Snapp.

STANDARD-KEEPER—E. L. Mason, Bessemer City.

CO. ATTORNEY—O. F. Mason, Dallas.

CO. SUPT. OF HEALTH—J. H. Jenkins, Dallas.

SUPT. CO. HOME—H. L. Rhyne, Dallas.

CO. SUPT. OF SCHOOLS—F. B. Rankin, Mount Holly.

CO. BOARD OF EDUCATION—F. P. Hall, (chm.), Belmont; Thomas Wilson, Gastonia; R. K. Davenport, Mount Holly; Attorney, O. F. Mason, Dallas.

CO. COMMISSIONERS—T. C. Pegram, (chm.), Gastonia; John M. Gaston, Lowell; Robert J. Cornwell, Lucia; J. W. Kendrick,

Cherryville; M. D. Friday, Dallas.

CO. BOARD OF ELECTIONS—John B. White, (chm.), Dallas; W. T. Rankin, Gastonia; John O. Rankin, McAdenville.

CONSTABLES—South Point Township, J. I. Hammett, McAdenville; Gastonia, E. N. Huffstetter, Gastonia; Cherryville, T. B. Leonhardt, Cherryville; Crowders Mountain, D. K. Tate, Bessemer City; Dallas, H. M. Wallace, Stanley; River Bend; Mark Nantz, Stanley.

Justices of the Peace.

DALLAS TOWNSHIP—A. P. H. Rhyne, M. D. Friday, C. M. Hoffman, D. E. G. Pasour, Dallas; J. Wilkie Abernethy, Alexis.

GASTONIA—W. I. Stowe, A. R. Anders, W. G. Rhyne, G. E. Stowe, Gastonia; Wm. A. Falls, Jr., Pleasant Ridge.

SOUTH POINT—C. W. Nipper, Lowell; John B. Bethune, McAdenville; John A. Gullick, South Point.

RIVER BEND—W. B. Rutledge, Mount

Holly; Miles Withers, Stanley Creek; C. A. Beatty, Lucia.

CHERRYVILLE—W. O. Harrelson, N. B. Kendrick, L. H. J. Houser, Cherryville; Noah Carpenter, Crouse; C. A. Kiser, Jacob Kiser, Snapp; C. S. Carpenter, Long Shoals.

CROWDERS MOUNTAIN—S. J. Durham, J. B. Wolfe, Bessemer City; R. H. Garrett, W. W. Shealey, King's Mountain.

Public School Teachers.

Turner, J. Y., Cherryville.
Shannon, B. O., King's Mountain.
Cline, R. H., Cherryville.
Conville, W. S., King's Mountain.
Gantt, J. C., Belwood.
Stewart, S. A., Stanley.
Jones, N. M., Mountain Island.
Rhyne, W. R., Worth.
McKeown, H. H., Lucia.
Jones, O. J., Stanley.
Rutledge, W. B., Mt. Holly.
Boling, S. L., Mt. Holly.
Wortenberger, B. L., Hardin.
Lewis, Edgar L., Gastonia.
Shannon, H. W., Gastonia.
Lineberger, R. E., Mountain Island.
Rankin, F. B., Mt. Holly.
Rutledge, J. H., Stanley.
Bradley, John F., Gastonia.
Wolfe, S. A., Dallas.
Fur, N. F., McAdenville.
Hand, J. K., Lowell.
Hall, F. P., Belmont.
Carson, John B., All Healing Springs.
Helm, A. B., Cherryville.
Dellinger, D. P., Cherryville.
Bulwinkle, Miss Mabel, Dallas.
Parsely, Miss Ida, Gastonia.
Little, Miss Pearl, Stanley.
Rutledge, Miss Pearl, Mt. Holly.
Mathis, Miss Maggie E., Lowell.
Gallant, Miss Sue, Gastonia.
Torrence, Miss Bright, Gastonia.
Robinson, Miss Ephenia, Gastonia.
Gamble, Miss Maggie, Bessemer City.
Johnston, Miss Julia, Dallas.
Lewis, Miss Ella, Gastonia.
Rankin, Miss Ida, Mountain Island.
Carpenter, Miss Lila, Worth.
Cathy, Miss Martha, Belmont.
Craig, Miss Mary J., South Point.
Hager, Miss Mary, Snapp.
Daniels, Miss Alice, Costner.
Bolick, Miss Esther, Costner.
Shannon, J. G., Gastonia.
Warlick, J. D., Old Furnace.
Howard, H. A., Mt. Holly.
Lineberger, H. L., Gastonia.
McKeown, Mobley, Stanley.
Thompson, H. R., Stanley.
Havis, S. F., Old Furnace.
Stroup, Brady L., Gastonia.
Wolfe, S. R., Bessemer City.
Romegar, John H., Bessemer City.
Kiser, A. B., Long Shoals.
Pascour, C. E., Dallas.
Havis, D. F., Stanley.
Fichte, John C., Mountain Island.
Henry, A. F., Cherryville.
Ratchford, Thomas, South Point.
Dameron, J. T., Old Furnace.

Peterson, Miss Bertie, Stanley.
Carson, Miss Sallie, All Healing Springs.
Farrier, Miss Lizzie, Pleasant Ridge.
Shuford, Miss Orrie, Gastonia.
Jackson, Miss Janie, Bowling Green.
Boit, Miss Isabel, Mt. Holly.
Hoover, Miss Ida, Mt. Holly.
Rutledge, Miss Bessie, Stanley.
Heman, Miss Maggie, Stanley.
Behmore, Miss Emma J., Gastonia.
Servis, Miss O., Gastonia.
Robinson, Miss Rosa, Gastonia.
Lutz, Miss Eulalie, Stanley.
Adams, Miss Lizzie, Gastonia.
Wortenberger, Mrs. B. L., Worth.
Rankin, Mrs. Zadia, Belmont.

Ministers not in Towns.

BAPTIST—D. W. Thurason, Belmont.
METHODIST—J. J. Gray, Lowesville.
LUTHERAN—B. L. Westenberger, High Shoals.
EPISCOPAL—D. T. Johnston, High Shoals.
PRESBYTERIAN—G. A. Sparrow, Begonia.
LUTHERAN—George A. Durham, Dallas.
A. R. P.—A. G. Kirkpatrick, Allhealing.

Physicians not in Towns.

G. R. Patrick, South Point.
C. D. Thompson, Harden.

Merchants not in Towns.

Gullick & Gullick, South Point.
Tuckaseege Manufacturing Co., Mount Holly.
Mims Manufacturing Co., Mount Holly.
W. T. Jordan & Co., Mountain Island.
Farrar Bros., Mountain Island.
High Shoals Co., High Shoals.
Crowder Mountain Cotton Mills Store, King's Mountain.
Dilling Mills Store, King's Mountain.
Lula M'fg Co. Store, King's Mountain.
W. A. Mauney & Bro., King's Mountain.
W. M. Nolen, Pleasant Ridge.
C. F. Elmore, Lowell.
James Sadler, Stanley.
U. A. Stroup, Lucia.
B. M. Carpenter, Crouse.
C. W. Fuller, Bessemer City.
J. E. McKnight & Co., Belmont.

Cotton Mills.

NIMS M'F'G CO.—C. E. Hutchinson, Manager, Mount Holly.
MOUNT HOLLY COTTON MILLS—A. P. Rhyne, Manager, Mount Holly.
TUCKASEEGE M'F'G CO.—A. C. Lineberger, Manager, Mount Holly.
CROWDERS MOUNTAIN COTTON MILLS—P. S. Baker, M'gr., King's Mountain.
LULA COTTON MILLS—P. S. Baker, Manager, King's Mountain.
DILLING COTTON MILLS—F. Dilling, Manager, King's Mountain.
CORA COTTON MILLS—F. Dilling, Manager, King's Mountain.
KING'S MOUNTAIN M'F'G CO.—W. A. Mauney, M'gr., King's Mountain.

HIGH SHOALS M'F'G CO.—D. A. Tompkins, Manager, Charlotte.

Electric Companies & Officers.

CATAWBA ELECTRIC POWER CO.—W. T. Jordan, Manager, Mountain Island.

Saloons.

No saloons in county.

DALLAS.

Incorporated in 1871.

Population, 514.

Value real estate and personal property, \$125,015.00.

No. white polls, 100.

No. colored polls, 30.

TAX RATE—20c. on \$100; 60c. poll.

Town Officers.

Election is held on first Monday in April; term of office, 1 year.

MAYOR—E. L. Wilson.

CLERK—S. A. Wolfe.

TREASURER—A. P. H. Rhyne.

TAX COLLECTOR—G. R. Rhyne.

ATTORNEY—O. F. Mason.

CITY PHYSICIAN—J. H. Jenkins.

SUPT. OF HEALTH—J. H. Jenkins.

CHIEF OF POLICE—G. R. Rhyne.

BOARD OF ALDERMEN—A. P. H. Rhyne, S. A. Wolfer, C. C. Cornwell, J. R. Lewis, James S. Downum.

POSTMASTER—G. R. Rawlings.

R. R. AGENT—E. B. Brittain.

EXPRESS—E. B. Brittain.

Ministers and Churches.

LUTHERAN CHAPEL—W. A. Deaton, Pastor.

BAPTIST—J. L. Vipperman, Pastor.

METHODIST—J. H. West, Pastor.

M. M. Ratchford, Local Preacher.

Schools and Academies.

GASTON COLLEGE—S. A. Wolfe, Prin.

Hotels and Boarding Houses.

Dallas Hotel—J. B. White, Prop.

Hoffman House—J. P. Hoffman, Prop.

Barber Shops.

James Pasour.

Blacksmith Shops.

John Lineberger.

Books and Stationery.

J. R. Lewis.

Boot and Shoe Shops.

James Groves.

Butchers and Dealers in Cattle.

S. T. George.

Cabinet-Makers.

William Sherrill.

Cotton Mills.

DALLAS COTTON MILLS—L. M. Hoffman, President; E. L. Wilson, Sec. and Treasurer; James S. Downum, Supt.

Cotton Buyers and Brokers.

E. L. Wilson.

Dealers in Grain and Seed.

J. R. Lewis.

J. M. Shuford & Co.

Dealers in Ice.

John F. Humphrey.

Doctors.

J. H. Jenkins.

Druggists.

Dallas Drug Co.

Flour, Corn and Feed Mills.

L. A. Holland & Co.

General Merchandise.

J. R. Lewis.

J. M. Shuford & Co.

W. G. Brown.

S. F. Long.

A. P. H. Rhyne.

A. R. Holland & Co.

Grist Mills.

L. A. Holland & Co.

Hair-Dressers.

James Pasour.

Hardware and Ag'l Implem'ts.

J. R. Lewis.

J. M. Shuford & Co.

Insurance Agencies.

J. M. Shuford.

Lawyers.

O. F. Mason.

C. D. Holland.

L. J. Holland.

Masons and Builders.

Charles Jenkins.

Painters.

R. O. Costner.

Paper-Hangers.

E. L. Mason.

Retail Grocers.

John Humphrey.

C. H. Jarrett.

Sales and Livery Stables.

E. L. Wilson.

Shingle Dealers.

E. L. Wilson.

Telegraph Offices and M'grs.

WESTERN UNION—E. B. Brittain, Agt.

Telephone Exchanges & M'grs.

J. M. Shuford & Co.

GASTONIA.

Incorporated in 1877.

Population, white, 3,502; colored, 1,108;

Total, 4,610.

No. white polls, 800.

No. colored polls, 200.

TAX RATE—City purposes, 75c. on \$100; schools, 30 cents.

Bonded debt, \$105,000.

City owns water works.
City owns lights.
City owns sewerage system.

Town Officers.

Election is held first Monday in May;
term of office, 1 year.

MAYOR—W. T. Love

CLERK—J. F. Love.

TREASURER—George A. Gray.

TAX COLLECTOR—I. N. Alexander.

SUPT. FIRE DEPT.—George G. Glenn.

CHIEF OF POLICE—I. N. Alexander.

POLICEMEN—J. W. Carroll, T. N. Williams, John D. Smit.

CHIEF OF POLICE—I. N. Alexander.

BOARD OF ALDERMEN—George A. Gray, John F. Love, T. L. Craig, Albert Rankin, V. E. Long.

CITY PUBLIC SCHOOLS—Prof. Wray, Supt.; John F. Bradley, Principal.

CITY SCHOOL COMMITTEE—A. M. Smyre, J. T. Suggs, R. P. Rankin, J. S. Torrence, John F. Bradley.

POSTMASTER—L. L. Jenkins.

R. R. AGENT—C. M. Nolen.

EXPRESS AGENT—C. M. Nolen, Southern Express.

Ministers and Churches.

METHODIST—(Main Street)—H. F. Chreitzberg.

METHODIST—(West End)—J. H. Bradley.

A. R. P.—J. C. Galloway, Pastor.

BAPTIST—W. F. Watson, Pastor.

Hotels and Boarding Houses.

Falls House.

Gastonia Inn.

Mrs. Leroy Morrow.

Mrs. L. L. Adams.

Architects.

W. B. Beacham.

Banks and Bankers.

GASTONIA BANKING CO.—John F. Love, Cashier. Capital, \$20,000; Surplus and Profits, \$41,163.

FIRST NATIONAL—L. L. Jenkins, Pres.; S. N. Boyce, Cashier. Capital, \$50,000; Surplus and Profits, \$9,204.

Barber Shops.

S. W. King.

Sandy Alexander.

A. L. Herndon.

Books and Stationery.

W. F. Marshall.

J. A. Hunter.

Boots and Shoes.

Thomson Co.

Robinson Bros.

Holland & Co.

Morris Bros.

Kindley-Belk Bros.

Bee Hive.

David Lebovitz.

P. T. Heath.

Butchers and Dealers in Cattle.

J. B. Boyd.

W. N. Davis.

Smythe Bros.

Clothing, Hats and Men's Furnishings.

Robinson Bros.

L. Zagier.

Robinson Bros.

P. T. Heath.

David Lebovitz.

Thompson Co.

Morris Bros.

J. Q. Holland & Co.

The Bee Hive.

Kindley-Belk Bros.

Contractors and Builders.

W. B. Beacham.

Electric Companies & Officers.

Municipal ownership.

Commission Merchants.

J. A. Glenn & Co.

W. L. C. Killiam.

W. T. Love Co.

F. W. Brawley.

Cotton Buyers and Brokers.

R. E. & C. E. Mason.

Cotton Mills.

LORAY MILLS—George A. Gray, Pres.; John F. Love, Secretary and Treas.; C. W. Dunn, Supt.

GASTONIA COTTON M'FG CO.—George A. Gray, Pres.; John F. Love, Sec. and Treas.; R. W. Gray, Supt.

AVON MILLS—George A. Gray, Pres.; John F. Love, Sec. and Treas.; Lander Gray, Supt.

MODENA MILLS—L. L. Jenkins, Pres.; J. D. Moore, Sec. and Treas.; Oscar White, Supt.

OZARK MILLS—George A. Gray, Pres.; R. P. Rankin, Sec. and Treas.; J. R. Withers, Supt.

TRENTON MILLS—J. L. Falls, Pres.; J. K. Dixon, Sec. and Treas.; T. C. Wilson, Supt.

ARLINGTON MILLS—G. W. Ragan, Pres. and General Manager; Mr. Cross, Supt.

Dealers in Ice.

Avon Mills.

Dealers in Grain and Seed.

J. Flens.

Johnson & Co.

J. A. Glenn & Co.

Doctors.

J. M. Sloan.

R. M. Reid.

H. M. Eddleman.

F. G. Wilson.

Henry Glenn.

R. C. Bunting.

Druggists.

Frost, Torrence & Co.

J. E. Curry & Co.

J. H. Kennedy & Co.

Dress-Makers.

Yeager's Millinery.

Mrs. W. D. Barringer.

Dry Goods and Notions.

Thompson Co.
Morris Bros.
Baltimore Racket Store.
P. T. Heath.
The Bee Hive.
J. Q. Holland & Co.
Kindy-Belk Bros.

Water Company and Officers.

Municipal ownership.

Wholesale Grocers.

Johnson & Johns.
W. T. Love Co.

Retail Grocers.

Thompson Co.
Cash Grocery Co.
The Elite Grocery Co.

Insurance Agencies.

Wm. H. Lewis.
W. T. Rankin.

Lumber M'f'rs and Dealers.

The Page Co.

Machine Shops.

Gaston Iron Works.

Millinery and Fancy Goods.

J. F. Yeager.
Thomson Co.

Job Printing Offices.

Glenn & Loftin.
W. F. Marshall.

Produce Dealers.

E. U. Lineberger.

Sales and Livery Stables.

Craig & Wilson.
Anders & Floyd.

Telegraph Offices and M'grs.

WESTERN UNION—C. M. Nolen, M'gr.

Telephone Exchanges & M'grs.

GASTONIA TELEPHONE CO.—W. T. Love and R. E. Rabington, Managers.

Lawyers.

Wm. H. Lewis.
R. L. Durham.
A. G. Mangum.
P. H. Cooke.
I. B. Wilson.
G. W. Wilson.

General Merchandise.

McDill & Miller.
E. N. Lineberger.

Newspapers and Editors.

THE GAZETTE—W. F. Marshall, Editor.
THE NEWS—Hugh Long, Editor.

LOWELL.

Population, 290.
Value real estate, \$200,000.
No. white polls, 64.
No. colored polls, 12.
TAX RATE—20c. on \$100; 60c. on poll.

Town Officers.

MAYOR—S. M. Robinson.
POLICEMEN—W. N. Cooper, J. J. Presley.
BOARD OF ALDERMEN—L. W. Cooper, Cicero Harris, J. B. Hester.
POSTMASTER—J. M. Teague.
EXPRESS AGENT—J. B. Hester, South-ern Express Co.

Ministers and Churches.

BAPTIST—J. L. Vipperman, Pastor.
METHODIST—M. H. Hoyle, Pasto.
PRESBYTERIAN—R. A. Miller, Pastor.

Hotels and Boarding Houses.

B. F. Linhardt.

Barber Shops.

J. J. Presley.

Butchers and Dealers in Cattle.

Harris & Ware.
F. Robinson.

Contractors and Builders.

A. L. Smith.

Coal and Wood.

J. B. Hester.

Cotton Mills.

LOWELL COTTON MILLS—H. M. McAden, President; S. M. Robinson, Secretary and Treasurer.

Doctors.

Frank Robinson.

Druggists.

F. Robinson.

General Merchandise.

The Robinson Reid Co.
L. E. Rankin.
B. F. Linhardt.

Lumber M'f'rs and Dealers.

Cox & Robinson.

Music Teachers.

Miss Ethel Hudson.

Painters.

C. W. Nipper.
P. Grueby.

Sales and Livery Stables.

L. E. Dameron.

Telephone Exchanges & M'grs.

WESTERN UNION—J. B. Hester, M'gr.

MOUNT HOLLY.

Incorporated in 1890.
Population, 630.
TAX RATE—\$1.60 per capita.

Town Officers.

MAYOR—L. M. Stowe.
CLERK—E. C. Boyte.
TAX COLLECTOR—Lawson Stowe.
ATTORNEY—D. A. Tedder.
CHIEF OF POLICE—John Joy.
BOARD OF ALDERMEN—J. D. Jenkins, Frank Garner, W. S. Tucker, E. C. Boyte.

PUBLIC SCHOOLS—Frank Rankin, Supt.
SCHOOL COMMITTEE—A. P. Rhyne, J. C. Hamlet, C. E. Hutchison.
POSTMASTER—W. F. Holland.
R. R. AGENT—J. W. Holland.
EXPLRS AGENT—E. H. Dewstoe.

Ministers and Churches.

METHODIST—Rev. Mr. West, Pastor.
PRESBYTERIAN—Rev. Mr. Cook, Pastor.
LUTHERAN—W. J. Boger, Pastor.
BAPTIST—Rev. Mr. Murchison, Pastor.

Hotels and Boarding Houses.

Central Hotel.

Butchers and Dealers in Cattle.

J. E. Alexander.

Dentists.

A. W. Alexander.

Doctors.

J. B. Wallace.
 E. C. Boyte.

Druggists.

Holland Drug Co.

Dry Goods and Notions.

Hugh, Parks & Co.

General Merchandise.

E. R. Cannon & Co.
 J. M. Hoover.
 Hutchison & Davenport.
 F. Hinkle.

Lawyers.

D. A. Tedder.

MADENVILLE.

Population, 1, 144.
 TAX RATE—33 1-3c. on \$100.

Town Officers.

MAYOR—J. N. Roberts.
CLERK—Robert Hare.
TREASURER—O. F. Moore.
ATTORNEY—O. F. Mason.
CHIEF OF POLICE—S. B. Brymer.
BOARD OF ALDERMEN—D. W. Padgett,
 A. W. Emmerson, H. B. Reid, E. M. Hislox,
 Robert Hare, O. F. Moore.
SCHOOL COMMITTEE—R. R. Ray, A. W.
 Emmerson, J. B. Reid.
POSTMASTER—W. S. McKee.

Ministers and Churches.

METHODIST—R. M. Courtney, Pastor.
BAPTIST—B. L. Hoke, Pastor.
FRIENDS—S. L. Mixon.

Schools and Academies.

Cotton Mills.

THE McADEN MILLS.

Doctors.

L. N. Glenn.
 J. R. Latimer.

General Merchandise.

J. R. Reid & Co.
 A. L. Baker & Co.
 A. J. Gemayel.
 J. B. Bethune.

BESSEMER CITY.

Incorporated in 1891.
 Population, 1,100.
 TAX RATE—75c. poll; 25c. on \$100.

Town Officers.

MAYOR—C. A. Thornburg.
CLERK—C. G. Robbins.
TREASURER—I. N. Garrison.
TAX COLLECTOR—C. G. Robbins.
ATTORNEY—C. E. Whitney.
CHIEF OF POLICE—C. G. Robbins.
BOARD OF ALDERMEN—C. M. Cook, J. J. Ormond, J. H. Wilkins, R. L. Payne, Edward Pell.
PUBLIC SCHOOL—Miss Maggie Gamble, Principal.
SCHOOL COMMITTEE—J. J. Kennedy, J. L. Burk, S. J. Durham.
POSTMASTER—R. L. Thornburg.
R. R. AGENT—M. I. Sholar.
EXPRESS AGENT—M. I. Sholar.

Ministers and Churches.

PRESBYTERIAN—W. R. Millard, Pastor.
BAPTIST—D. K. Putnam, Pastor.
METHODIST—PROTESTANT—W. G. Bethay, Pastor.
METHODIST—G. G. Hurley, Pastor.
 A. R. P.—A. N. Linsey, Pastor.

Hotels and Boarding Houses.

Hotel—B. G. Davis, Prop.

Cotton Mills.

SOUTHERN COTTON MILLS—J. M. Odell, President; S. J. Durham, Secretary and Treasurer; J. H. Wilkins, Manager Co. Store and Book-Keeper.
BESSEMER CITY COTTON MILLS—J. A. Smith, President; J. A. Pinchback, Secretary and Treasurer; J. P. Chandler, Manager Co. Store.

Doctors.

D. A. Garrison.
 W. S. Hay.
 S. A. Wilkins.

General Merchandise.

J. J. Kennedy.
 Southern Cotton Mills.
 Bessemer City Cotton Mills.
 J. P. Jones.
 W. T. Robertson.
 W. C. Froneberger.

Lawyers.

C. E. Whitney.

Mines and Quarries.

BARYTES MINE—Charles L. Lawton, Manager; J. J. Ormond, Book-Keeper.

Newspapers and Editors.

BESSEMER CITY MESSENGER.

Sales and Livery Stables.

Edward Pell.
 J. C. Weaver.

BELMONT.

Incorporated in 1895.

Population, 145; white, 91; colored, 54.

TAX RATE—20c. on \$100.

DEBT—\$75.00.

Town Officers.

MAYOR—A. J. Smith.

CLERK—S. P. Stowe.

TREASURER—S. P. Stowe.

CHIEF OF POLICE—J. C. Sanders.

BOARD OF ALDERMEN—G. M. Gullick,
S. P. Stowe, J. W. Armstrong.

POSTMASTER—J. W. Armstrong.

R. R. AGENT—W. B. Pruett.

EXPRESS AGENT—W. B. Pruett.

Ministers and Churches.

BAPTIST—L. W. Thompson.

PRESBYTERIAN—Vacancy.

Schools and Academies.

BELMONT ACADEMY—F. P. Hall, Prin-
cipal; Miss Mary Crawford, Assistant.

Hotels and Boarding Houses.

J. P. Stowe.

Colleges.

ST. MARY'S COLLEGE FACULTY.

RT. REV. LEO HAID, D. D., O. S. B.,
President. Moral Theology, Sacred Elo-
quence.

REV. F. BERNARD, O. S. B., Vice-Presi-
dent. Mathematics, Latin.

VERY REV. F. FELIX, O. S. B., The-
ology, Logic, Latin, Mental Philosophy and
Religion.

VERY REV. F. MELCHOIR, O. S. B., Reli-
gion, Arithmetic, Book-keeping, Political
Economy, Law, Penmanship.

REV. F. IGNATIUS, O. S. B., Commer-
cial Branches, Brass Instruments.

REV. F. ALOYSIUS, O. S. B., History,
English, Elocution.

REV. F. ALBERT, O. S. B., Liturgy.

REV. F. THOMAS, O. S. B., Church His-
tory, Sacred Scriptures, Canon Law,
Classics.

REV. F. CHARLES, O. S. B., Commer-
cial Branches.

REV. F. EUGENE, O. S. B., Natural
Philosophy, Astronomy.

REV. F. PETER, O. S. B., Latin, Ger-
man, Drawing.

REV. FR. VINCENT, O. S. B., Phono-
graphy.

REV. FR. ALPHONSE, O. S. B., Art,
German, Typewriting, Clarinet.

FR. JEROME, O. S. B., Latin.

FR. RAYMOND, O. S. B., Piano, Vocal
Music.

FR. LAWRENCE, O. S. B., German.

AUGUSTINE A. KAPPES, Greek.

LOUIS E. FORDE, Telegraphy.

JOSEPH V. McNERNEY, Architectural
and Mathematical Drawings.

Doctors.

W. W. Davis.

R. E. Jenkins.

Druggists.

Armstrong & Jenkins.

General Merchandise.

Stowe Bros.

Luper, Hall & Co.

J. P. Stowe.

J. W. Armstrong.

HARDEN MILLS.

Incorporated in 1897.

Population, 205.

Town Officers.

MAYOR—M. D. Friday.

CLERK—O. D. Carpenter.

TREASURER—O. D. Carpenter.

TAX COLLECTOR—R. J. Garrison.

CHIEF OF POLICE—R. S. Withers.

PUBLIC SCHOOLS—Miss Lila Carpenter,
Principal.

SCHOOL COMMITTEE—S. S. Hood, O. D.
Carpenter, R. J. Garrison.

POSTMISTRESS—Miss Lila Carpenter.

R. R. AGENT—R. M. Grastey.

EXPRESS AGENT—R. M. Grastey.

Cotton Gins.

O. D. Carpenter.

General Merchandise.

O. D. Carpenter.

Roller Mills.

O. D. Carpenter.

Saw Mills.

O. D. Carpenter.

STANLEY.

Incorporated in 1886.

Population, 441.

TAX RATE—15c. on \$100; 30c. on poll.

Town Officers.

MAYOR—W. G. Rutledge.

CLERK—E. W. Bost.

TREASURER—E. W. Bost.

TAX COLLECTOR—W. G. Rutledge.

CHIEF OF POLICE—L. H. Goodson.

BOARD OF ALDERMEN—C. G. Derr, T.
F. Cannon, E. L. Pegram, Jr.

CITY PUBLIC SCHOOLS—Stephen A.
Stewart, Principal.

CITY SCHOOL COMMITTEE—W. C.
Thompson, C. G. Derr, V. A. Lineberger.

POSTMISTRESS—Mrs. E. J. Newell.

R. R. AGENT—D. A. Smith.

EXPRESS AGENT—D. A. Smith.

Ministers and Churches.

PRESBYTERIAN—W. H. Wilson, Pastor.

METHODIST—J. H. West, Pastor.

LUTHERAN—W. A. Deaton, Pastor.

BAPTIST—No Pastor.

Schools and Academies.

Stanley Creek Institute.

Hotels and Boarding Houses.

Central Hotel—M. B. Peterson, Prop.

Carriage Manufacturers.

W. C. Sherrill.

D. A. Jenkins.

Doctors.

G. J. Atkins.
M. C. Hunter.

Druggists.

Stanley Drug Co.—R. L. Carpenter, Prop.

General Merchandise.

B. F. Carpenter.
Thompson, Pegram & Co.
E. W. Bost.
J. R. Rankin.
C. D. Holmesly.
L. L. Smith.

Newspapers and Editors.

STANLEY ADVANCE.

Sales and Livery Stables.

Carpenter Livery Co.
L. L. Smith Livery Co.

CHERRYVILLE.

Incorporated in 1889.
Population, 1,068.
Value real estate, \$178,173.
Value personal property, \$83,500.
No. white polls, 129.
No. colored polls, 3.
TAX RATE—City purposes, 30c. on \$100;
90c. on poll.

Town Officers.

Election is held first Monday in May;
term of office, 1 year.

MAYOR—David P. Dellinger.

CLERK—N. B. Kendrick.

TAX COLLECTOR—P. S. McGinnas.

ATTORNEY—David P. Dellinger.

CITY PHYSICIAN—W. H. Hauser.

CHIEF OF POLICE—Philip McGinnas.

BOARD OF ALDERMEN—D. W. Aderholdt, A. W. Howell, N. B. Kendrick,
CITY PUBLIC SCHOOLS—J. Y. Irvin,
Principal.

CITY SCHOOL COMMITTEE—M. L. Rudisill, J. C. Hoyle, N. B. Kendrick.
POSTMASTER—John J. George.
R. R. AGENT—E. C. Browne.
EXPRESS AGENT—Percy L. Gardner,
Southern Express Co.

Ministers and Churches.

BAPTIST—D. F. Putnam, Pastor.

METHODIST—J. W. Ingie, Pastor.

LUTHERAN—R. H. Cline, Pastor.

Schools and Academies.

CHERRYVILLE PAROCHIAL SCHOOL—
R. H. Cline, Principal.
CHERRYVILLE HIGH SCHOOL—J. Y. Irvin, Principal.

Hotels and Boarding Houses.

Commercial Hotel.
T. B. Leanholdt.
W. B. Bess.

Barber Shops.

John T. Hendricks.

Books and Stationery.

S. S. Mauney.

Cotton Mills.

CHERRYVILLE M'FG CO.—J. J. George,
Secretary and Treasurer.

GASTON M'FG CO.—D. P. Rhodes,
Supt.
VIVIAN COTTON MILLS—D. W. Aderholdt,
Secretary and Treasurer.

Cotton Buyers and Brokers.

Model Ginning Co.

Dealers in Grain and Seed.

Kendrick Bros.

Doctors.

W. H. Houser.
A. W. Howell.
T. V. Goode.

Druggists.

A. W. Howell.

Dry Goods and Notions.

J. H. Rudisill & Co.

Furniture Dealers.

J. L. Stroup.

Furniture Manufacturers.

CHERRYVILLE FURNITURE SHOPS—
W. J. T. Styers, Manager.

General Merchandise.

S. S. Mauney.
Wm. Carroll & Co.
Percy L. Gardner.
Rudisill & Aderholdt.
Luther Dellinger.
Gaston Manufacturing Co.
Cherryville Manufacturing Co.
J. C. Neill.
M. Carpenter.

Insurance Agencies.

George Bros.

Job Printing Offices.

David P. Dellinger.

Lawyers.

David P. Dellinger.

Lumber M'f'rs and Dealers.

Kendrick Bros.

Machinery Dealers.

George F. Coon.
Rudisill & Aderholdt.

Music Teachers.

Miss Foil.

Newspapers and Editors.

THE CHERRYVILLE OBSERVER—David
P. Dellinger, Editor.

Roller Mills.

STROUP ROLLER MILLS—Stroup Bros.,
Managers.

Sales and Livery Stables.

Gardner & Neill.

Telegraph Offices and M'grs.

E. C. Browne.

Telephone Exchanges & M'grs.

CHERRYVILLE TEL. CO.—J. W. & N.
B. Kendrick, Managers.

Watches and Jewelry

W. C. Dellinger.

GATES COUNTY.

County Seat, Gatesville.

Formed in 1779 from Hertford, Chowan and Perquimans counties. Named in honor of General Horatio Gates, who commanded at Saratoga in 1777.

Area, 360 square miles.

POPULATION: 10,413. White males, 2,825; white females, 2,784. Foreign born, 3. Negro males, 2,246; negro females, 2,558. White males over 21 years, 1,289; negro males over 21 years, 832. White polls, 865; negro polls, 533.

Value of real estate, \$697,824; increase of \$46 over 1900. Value of personal property, \$448,663; increase of \$47,549 over 1900, including 1,688 horses, 685 mules, 7 jacks and jennets. 789 goats, 5,265 cattle, 17,008 hogs, 2,021 sheep.

Property listed in 1901 by whites, \$1,043,977; by negroes, \$102,510.

No. Schools: White, 35; Colored, 27.

TAX RATE: County, 23¢ on \$100 and 38¢ on poll. No indebtedness.

POST OFFICES: ADOIR, Bosley, Corapeake, Dort, Drumhill, Eure, GATESVILLE, (c. h.), Hazleton, Hobsville, Merchants, Mintonsville, Reynoldson, Sandycross, Sarem, SCNBURY, Trotville, Vivian, Wiggins Crossroads, Willeyton, Willow.

PUBLIC ROADS: Lycurgus Hofer, Gatesville, Supt. Worked by old State law. Several hundred dollars expended last year.

RAILROAD, TELEGRAPH AND EXPRESS COMPANIES.

| | |
|---|-------------|
| Norfolk and Carolina, 14.84 miles, assessed value | \$21,744.49 |
| Suffolk and Carolina, 17.59 miles, assessed value | 48,638.10 |
| Pullman Company, 14.84 miles, assessed value | 1,750.76 |
| Albemarle Steam Navigation, — miles, assessed value | 1,012.50 |
| Western Union Telegraph Company, 70.30 miles, assessed value..... | 5,430.71 |
| Southern Railway rolling stock, 14.84 miles, assessed value..... | 18,306.64 |
| Southern Express Company, 14.81 miles, assessed value | 534.02 |

SUPERIOR COURTS: April 7th, October 6th.

COUNTY OFFICERS.

CLERK OF THE COURT—W. T. Cross, Gatesville.

SHERIFF—R. O. Riddick, Adoir.

REGISTER OF DEEDS—Lycurgus Hofer, Gatesville.

TREASURER—R. W. Gatling, Eure.

SURVEYOR—W. F. Eason, Gatesville.

STANDARD-KEEPER—W. R. Hayes, Gatesville.

CO. SUPT. OF HEALTH—W. O. P. Lee, Reynoldson.

SUPT. CO. HOME—J. P. Blanchard, Gatesville.

PUBLIC ADMINISTRATOR—John J. Gatling, Sarem.

CO. SUPT. SCHOOLS—T. W. Costen, Jr., Gatesville.

CO. BOARD OF EDUCATION—T. W. Costen, Sr., (chm.), Sunbury; Franklin Matthews, Hazleton; John S. Felton, Gatesville.

CO. COMMISSIONERS—S. I. Harrell, (chm.), Sunbury; Nat Eure, Eure; E. J. Freeman, Drum Hill.

CO. BOARD OF ELECTIONS—Mills Benton, (chm.), Sunbury; F. Matthews, Hazleton; Edgar Cross, Adoir.

CONSTABLES—Gatesville Township,

Tonie Felton, Gatesville; Hall, K. R. Carter, Gatesville; Reynoldson, W. B. Parker, Sarem; Hasletts, J. W. Howell, Drum Hill; Holly Grove, George W. Knight, Corapeake; Hunter's Mill, T. J. Sutton, Sandy Cross; Mintonsville, Lowther Wright, Willow.

Justices of the Peace.

GATESVILLE TOWNSHIP—John B. Walton, Gatesville; B. F. Willey, Gatesville; S. J. Hayes, Sunbury; W. P. Harrell, Sunbury.

HALL—M. K. Lawrence, Sarem; E. H. Eure, Eure; A. D. Eure, Eure; T. A. Eure, Gatesville.

REYNOLDSON—E. S. A. Ellenor, Sarem; John Powell, Sarem; E. L. Smith, Reynoldson; W. M. Daughtry, Adoir; N. B. Felton, Adoir; John J. Gatling, Sarem; N. E. Harrell, Dort.

HASLETTS—George W. Kittrell, Willeyton; W. M. Matthews, Drum Hill; Reverdy Johnson, Hazleton.

HOLLY GROVE—T. M. Pearce, Corapeake; M. J. Bell, Corapeake; James B. Jones, Corapeake; B. W. Jones, Corapeake; D. W. Parker, Wiggins X Roads; J. A. Harrell, Sunbury; R. E. Barnes, Sunbury.

HUNTER'S MILL—S. W. Hofer, Bosley;

Llewellyn Spivey, Willow; H. L. Brown, Willow; G. W. Rountree, Willow; R. W. Simpson, Trotville.
 MINTONVILLE—R. S. H. Nixon, Hobbsville; J. T. Boyce, Hobbsville; Alex Eason, Willow; J. A. Roberts, Gatesville.

Public School Teachers.

Riddick, S. L., Gatesville.
 Outland, R. W., Gatesville.
 Lilley, J. E., Gatesville.
 Eason, James A., Gatesville.
 Cowper, B. T., Gatesville.
 Walton, Mrs. J. B., Gatesville.
 Brown, Mrs. Lucie O., Gatesville.
 Walton, Miss Lizzie, Gatesville.
 Pruden, Miss Evie, Gatesville.
 Pruden, Miss Mary, Gatesville.
 Manning, C. M., Sunbury.
 Williams, R. E., Gatesville.
 Speight, Mrs. W. H., Sunbury.
 Harrell, Miss Mary L., Sunbury.
 Eure, Miss Sammie E., Corapeake.
 Parker, Miss M. P., Willeyton.
 Smith, Miss Beatrice E., Willeyton.
 Bond, Miss Eddie S., Willow.
 Hudgins, Miss Rebecca P., Willow.
 Gatling, Miss Mary W., Sarem.
 Smith, Miss Nettie, Somerton, Va.
 Story, Miss Irma V., Eure.
 Story, H. G., Eure.
 Nixon, R. S. H., Hobbsville.
 White, Miss Lizzie Lee, Gliden.
 Harrell, Miss Minnie P., Eure.
 Hill, Miss Florence, Sunbury.
 Riddick, Miss M. Nina, Trotville.
 Jenkins, Mrs. Mamie, Reynoldson.
 Pearce, Miss Mina, Hazleton.

Ministers not in Towns.

BAPTIST—W. B. Waff, Reynoldson.
 METHODIST—George W. Starling, Willeyton.

Physicians not in Towns.

E. F. Corbell, Sunbury.
 George C. Brooks, Sunbury.
 W. O. P. Lee, Reynoldson.

Merchants not in Towns.

Nat. Eure, Eure.
 Gatling & Bro., Eure.
 R. C. Felton, Eure.
 D. S. Harrell, Dort.
 J. W. Parker, Sarem.
 R. O. Riddick & Co., Adoir.
 M. W. Smith, Adoir.
 R. W. Hayes, Adoir.
 Parker & Cross, Willeyton.
 L. A. Cowper, Hazleton.
 W. E. Cross, Drum Hill.
 J. E. Morgan, Wiggins X Roads.
 T. M. Pearce, Corapeake.
 J. J. Brinkley, Corapeake.
 C. W. Jones, Corapeake.
 R. I. Savage, Corapeake.
 O. C. Harrell & Co., Sunbury.
 I. T. Pearce & Co., Sunbury.
 C. F. Copeland, Sunbury.
 J. E. Corbitt & Co., Sunbury.
 W. D. Trotman, Trotville.
 Cochrane & Co., Trotville.

P. L. Hobbs, Hobbsville.
 Hathaway & Rountree, Hobbsville.
 Ward & Rountree, Hobbsville.
 D. Hollowell & Co., Hobbsville.
 S. W. Hoffer, Bosley.
 Ward & Co., Bosley.
 N. Riddick, Sandy Cross.
 Rountree & Co., Willow.
 A. S. Hudgins, Willow.
 W. R. Hathaway, Willow.
 Williams & Rawls, Vivian.

Cotton Gins.

Riddick, Cowper & Co., Gatesville.
 Nat. Eure, Eure.
 Story Bros., Eure.
 John J. Gatling, Sarem.
 B. F. Willey & Co., Adoir.
 Parker & Cross, Willeyton.
 J. B. Speight, Agent, Wiggins X Roads.
 E. E. Harrell, Sunbury.
 Mills Benton, Sunbury.
 Cross & Co., Sunbury.
 Merchant Mills Co., Merchants.
 A. F. Rountree, Hobbsville.
 A. Carter, Vivian.
 George W. Rountree, Willow.
 D. Hollowell & Co., Hobbsville.
 W. S. Wiggins, Mintonville.

Lumber Plants.

Q. H. Trotman, Gatesville.
 Story Bros., Eure.
 John S. Felton, Drum Hill.
 Quinton Vann, Drum Hill.
 Merchant Mills Co., Merchants.
 Mills Benton, Sunbury.
 Cross & Co., Sunbury.
 A. F. Rountree, Hobbsville.
 W. S. Wiggins, Mintonville.
 George W. Rountree, Willow.

Saloons.

No saloons in the county.

Shippers of Produce.

General Merchants.

GATESVILLE.

Incorporated in 1877.
 Population, 200; white, 181; colored, 19.
 Value real estate, \$30,400.
 Value personal property, \$66,300.
 No. white polls, 35.
 No. colored polls, 1.
 TAX RATE—City purposes, 16 2-3c. on \$100.

Town Officers.

Election is held first of May; term of office, 1 year.
 MAYOR—A. P. Godwin.
 CLERK—Q. H. Trotman.
 TREASURER—Q. H. Trotman.
 TAX COLLECTOR—T. V. Lassiter.
 POLICEMAN—T. V. Lassiter.
 BOARD OF ALDERMEN—L. Hoffer, W. P. Roberts, Q. H. Trotman.
 POSTMASTER—J. H. Hoffer.

Ministers and Churches.

METHODIST—C. P. Jerome, Pastor.

Schools and Academies.

GATESVILLE ACADEMY—B. T. Cowper,
Principal.

Hotels and Boarding Houses.

U. S. Hotel—W. R. Hayes, Prop.

Barber Shops.

A. Green.

Blacksmith Shops.

Mitchell & Lassiter.

C. G. Ellis.

Boot and Shoe Shops.

A. Green.

Harrison Savage.

Carriage Manufacturers.

C. G. Ellis.

Casket M'f'rs and Dealers.

Winslow & Hoffer.

Contractors and Builders.

W. H. Currell.

Willis Hoffer.

Dealers in Ice.

B. R. Hayes.

Dealers in Carriages.

Winslow & Hoffer.

C. G. Ellis.

Dress-Makers.

Mrs. S. E. Jordan.

Doctors.

R. C. Smith.

G. D. Williams.

Druggists.

A. R. Roberts.

Flour, Corn and Feed Dealers.

Winslow & Hoffer.

Furniture Dealers.

S. P. Cross & Co.

General Merchandise.

R. M. Riddick.

R. B. G. Cowper & Son.

B. R. Hayes.

S. P. Cross & Co.

J. L. Hoffer.

Harness M'f'rs and Dealers.

Winslow & Hoffer.

C. G. Ellis.

Insurance Agencies.

L. Hoffer.

J. A. Eason.

T. W. Costen, Jr.

Lawyers.

L. L. Smith.

T. W. Costen, Jr.

A. P. Godwin.

Lumber M'f'rs and Dealers.

Q. H. Trotman.

Millinery and Fancy Goods.

Mrs. Lizzie Trotman.

Mrs. Mollie Lassiter.

Sales and Livery Stables.

Winslow & Hoffer.

L. C. Riddick.

T. M. Brown.

E. F. Turner.

GRAHAM COUNTY.

County Seat, Robbinsville.

Formed from Cherokee county by the Legislature of 1871-72. Named in honor of William A. Graham, Governor of North Carolina, in 1845, and once Secretary of the Navy.

Area, 250 square miles.

POPULATION: 4,343. White males, 2,158; white females, 2,052. Indians, 127. Negro males, 11; negro females, 15. White males over 21 years, 833; negro males over 21 years, 3; Indians 28. White polls, 658; negro polls, 4.

Value of real estate, \$508,273, loss of \$16,780 from 1900. Value personal property, \$158,983, increase of \$27,298 over \$1900, including 483 horses, 308 mules, 3 jacks and jennets, 3,620 cattle, 3,395 hogs, 2,311 sheep.

Property listed in 1911 by whites, \$658,898; by negroes, \$307; by Indians, \$8,141.

No. Schools: White, 21.

TAX RATE: County, 23 2-3c. on \$100; debt, 35 1-3c. on \$100; roads, 5c. Bonded debt, \$5,000. Floating debt, about \$3,000. Iron bridges, 1.

POST OFFICES: Cheoah, Johnson, ROBBINSVILLE, (c. h.), Stecoah, Tulula, Welch, Yellow Creek.

PUBLIC ROADS: P. B. Latham, Robbinsville, Supt. Worked partly by labor and partly by taxation, 5c. on \$100 and 15c. on poll; total last year, \$125. Special expenditure, \$100. No. miles, 200.

SUPERIOR COURTS: March 17th, two weeks, September 1st, two weeks.

COUNTY OFFICERS.

CLERK OF THE COURT—R. V. Mc Eroy, Robbinsville.

SHERIFF—J. A. Ammons, Robbinsville.

REGISTER OF DEEDS—R. B. Slaughter, Robbinsville.

TREASURER—W. E. Hampton, Robbinsville.

CORCNER—R. J. Orr, Robbinsville.

SURVEYOR—A. H. Walker, Stecoah.

STANDARD-KEEPER—R. B. Slaughter, Robbinsville.

CO. ATTORNEY—T. A. Morphew, Robbinsville.

CO. SUPT SCHOOLS—J. N. Moody, Robbinsville.

CO. BOARD OF EDUCATION—W. H. Garrison, (chm.), Yellow Creek; H. P. Hyde, Robbinsville.

CO. SUPT. OF HEALTH—R. J. Orr, Robbinsville.

CO. COMMISSIONERS—N. F. Cooper, (chm.), S. J. R. Colrane, M. A. Crisp, Robbinsville.

CO. BOARD OF ELECTIONS—S. J. R. Colvard, (chm.), Charles Lisenbee, T. L. Rogers, Robbinsville.

CONSTABLES—Cheoah Township, G. W. Crisp, Robbinsville; Stecoah, James Crisp, Stecoah; Yellow Creek, Jasper Caringer, Yellow Creek.

Justices of the Peace.

CHEOAH TOWNSHIP—N. G. Philips, W. W. Fleming, G. W. Hooper, Robbinsville.

STECOAH—Phillip S. Crisp, D. A. Taylor, W. R. Banks, Luther Sawyer, P. G. Green, Stecoah.

YELLOW CREEK—James Crisp, K. M. Grant, W. H. Garrison, Yellow Creek; R. L. Wilson, Johnston.

Public School Teachers.

Hughes, J. W., Robbinsville.

Harawood, John, Cheoah.

Harawood, Tom, Robbinsville.

Regets, L. H., Robbinsville.

Hyde, J. A., Robbinsville.

DeVaughn, Mrs. C., Robbinsville.

Moody, J. H., Robbinsville.

Rogers, Miss Lillian, Robbinsville.

Carpenter, T. A., Robbinsville.

Ammons, David, Tullulah.

Crisp, D. C., Robbinsville.

Crisp, Albert, Stecoah.

Crisp, C. C., Stecoah.

Coble, Miss Cordelia, Stecoah.

Welch, Miss Candace, Welch.

Crisp, Miss Jane, Welch.

Ensley, J. A., Johnson.

Moss, Wm., Yellow Creek.

Rogers, Nuton, Cheoah.

Crisp, W. P., Stecoah.

Guy, E. M., Robbinsville.

Taylor, Dixie, Cheoah.

Ministers not in Towns.

METHODIST—Z. V. Cordell, J. A. Wiggins.

BAPTIST—Wm. Pruett, G. W. Orr, W. C. Morgan, Sam Jordan, G. W. Hooper,

Henry Hogue, L. D. Hooper.

FREE WILL BAPTIST—John Eller.

Physicians not in Towns.

G. C. Davis.

Merchants not in Towns.

T. W. Hampton, Johnson.

J. L. Crisp, Stecoah.

N. S. Crisp, Stecoah.

J. C. Edwards, Welch.

Lumber Plants.

Charles Lisenbee & Son.

English & Co.

Burker & Co.

Lamton White.

Saloons.

J. Bradley, Jarretts.

ROBBINSVILLE.

Value real estate, \$5,052.73.

Value personal property, \$1,569.83.

Tax rate, \$1.21.

Election is held first Monday in May; term of office, 1 year.

Town Officers.

MAYOR—Will W. Wiggins.

TREASURER—R. B. Slaughter.

SUPT. OF HEALTH—R. J. Orr.

CHIEF OF POLICE—John Marcus.

BOARD OF ALDERMEN—G. B. Walker,

J. A. Ammons, R. V. McElroy.

CITY PUBLIC SCHOOL SUPT.—J. W.

Hughes.

POSTMASTER—N. C. Christopher.

Ministers and Churches.

METHODIST—O. P. Ader.

Hotels and Boarding Houses.

N. M. E. Slaughter.

W. F. Mauney

Barber Shops.

Clarence Pitman.

Blacksmith Shops.

Gilbert Silver.

Doctors.

M. T. Maxwell.

G. C. Davis.

R. J. Orr.

R. C. King.

Druggists.

Maxwell, Orr & King.

General Merchandise.

G. B. Walker.

Wiggins & Slaughter.

T. W. Hampton.

Joel L. Crisp.

Shuler & Co.

N. S. Crisp.

D. R. Welch.

Grist Mills.

P. P. Harawood.

G. L. Slaughter.

J. A. Hyde.

Lawyers.

T. A. Morphew.
A. D. Roby.
J. N. Moody.

Lumber M'rs and Dealers.

Charles Lisenbee.
J. Q. Burkner & Co.
English & Co.

Real Estate Agents.

T. A. Morphew.

GRANVILLE COUNTY.**County Seat, Oxford.**

Formed in 1746 from Edgecombe county. Named in honor of the Earl of Granville, who held the land under rant from Charles II.

Area, 750 square miles.

POPULATION: 23,263. White males, 5,631; white females, 5,745. Foreign born, 5. Negro males, 5,901; negro females, 5,986. White females over 21 years, 2,597; negro males over 21 years, 2,258. White polls, 1,753; negro polls, 1,314.

Value of real estate, \$1,999,121, increase of \$37,977 over 1900. Value personal property, \$1,228,706, increase of \$112,609 over 1900, including 2,874 horses, 1,101 mules, 13 jacks and jennets, 46 goats, 5,388 cattle, 8,402 hogs, 1,819 sheep.

Property listed in 1901 by whites, \$3,056,266; by negroes, \$171,591.

No. Schools: White, 50; Colored, 43.

TAX RATE: County, 33 2-3c. on \$100 and 30c. on poll; special, 6 2-3c. and 20c. poll.

Macadam road, 2 miles; cost per mile, \$2,000. Iron bridges, 1.

POST OFFICES: Adoniram, Berea, Bigrock, Bluewing, Brownsville, Buchanan, Bullock, Clay, Cornwall, Cozart. CREEDMOOR. Culbreth, Dace, Dexter, Dutchville, Fairport, Grissom, Hampton, Hargrove, Hester, Jeffreys, Knap of Reeds, Lyons, Noblin, Northside, Oak Hill, OXFORD (c. h.), Pleasants, Satterwhite, STEM, STOVALL, Sunset, Tar River, Wilton, Zacho.

PUBLIC ROADS: J. K. Wood, Oxford, Sept. Worked by Old State Law.

RAILROAD, TELEGRAPH AND EXPRESS COMPANIES:

| | |
|---|--------------|
| Durham and Northern, 22.36 miles, assessed value | \$123,391.01 |
| Oxford and Clarksville, 38.15 miles, assessed value | 208,634.02 |
| Henderson Telephone Company. | |
| Oxford and Henderson, 5.66 miles, assessed value | 30,874.14 |
| Atlantic and Danville, 2.20 miles, assessed value | 17,202.92 |
| North and South Carolina Division, 3.73 miles, assessed value | 5,595.00 |
| Western Union Telegraph Company, 92.38 miles, assessed value | 7,136.40 |
| Southern Express Company, 68.37 miles, assessed value | 2,465.30 |

SUPERIOR COURTS: February 3rd; April 21st. two weeks; July 28th; November 17th. two weeks.

COUNTY OFFICERS.

CLERK OF THE COURT—J. G. Hunt, Oxford.

SHERIFF—S. A. Fleming, Oxford.

REGISTER OF DEEDS—J. B. Mayes, Stem.

TREASURER—J. F. Edwards, Oxford.

CORONER—A. Hobgood, Oxford.

SURVEYOR—Maj. Gordon, Oxford.

STANDARD-KEEPER—W. A. Blackley, Wilton.

CO. ATTORNEY—B. S. Royster, Oxford.

SUPT. OF HEALTH—S. D. Booth, Oxford.

SUPT. CO. HOME—J. R. Walters.

CO. SUPT. OF SCHOOLS—L. T. Buchanan, Oxford.

CO. BOARD OF EDUCATION—F. W. Hancock, (chm.), Oxford; G. B. Royster, Buchanan; James H. Webb, Stem.

CO. COMMISSIONERS—C. F. Crews, (chm.), Dexter; W. T. Lyon, Oxford; N. B. Daniel, Satterwhite; E. C. Harris, Oxford; W. S. Gooch, Stem.

CO. BOARD OF ELECTIONS—S. W. Cooper, (chm.), Oxford; W. A. Devin, Oxford; Joseph Hall, Oxford.

CONSTABLES—Dutchville Township, T. P. Curl, Creedmoor; Tally Ho, Crawford

Hobgood, Oxford; Oak Hill. W. J. Barnett, Oak Hill; Salem. J. A. Cattrell, Dexter; Oxford, R. W. Day, Oxford.

Justices of the Peace.

FISHING CREEK TOWNSHIP—J. R. Renn, Hargrove; J. P. Bradsher, Oxford; W. A. Parham, Watkins; T. G. Taylor, Oxford; A. P. Overton, Clay; E. C. Harris, Oxford; T. J. Brummitt, Fairport; C. R. Gordon, Clay; J. D. Williams, R. M. Hight, Fairport.

BRASSFIELD—W. A. Blackley, Wilton; W. H. Garner, Grissom; H. D. Mangum, Wilton; Allen Davis, Grissom; R. H. Whitfield, Wilton; J. P. Jenkins, Jeffreys; T. C. Rogers, Wilton; J. D. Davis, Grissom; W. C. Cannady, Wilton; W. P. White, G. L. Allen, Wilton.

DUTCHVILLE—M. B. Waller, Knap of Reeds, T. D. Aiken, Northside; J. N. Tilley, Knap of Reeds; M. L. Coley, Cozart; T. M. Thomasson, Creedmore; J. D. Tilley, Knap of Reeds; B. L. Hester, Creedmore.

TALLY HO—J. P. Cannady, Oxford; P. T. Farabow, Stem; R. V. Wade, Stem; B. D. Howard, Culbreth; W. D. Kimball, Hargrove; T. J. Smith, Hargrove; L. L. Crews, Tar River, J. H. Gooch, Stem.

WALNUT GROVE—G. S. Latta, Berea; T. L. Daniel, Berea; R. W. Hobgood, Sunset; J. G. Shotwell, Berea; J. F. Cole, Sunset; B. F. Hester, Oxford.

SASSAFRAS FORK—W. L. Taylor, Stovall; J. H. Chadler, Bullock; A. S. Carlington, I. T. Green, Stovall.

OAK HILL—M. S. Daniel, James B. Elhott, Cornwall; L. S. Royster, Adoniram; G. B. Royster, Buchanan; W. S. Eakes, Cornwall; J. P. Stovall, Buchanan; Rufus Amis, Virgilina.

OXFORD—E. T. Rawlins, S. V. Ellis, W. S. Burwell, A. S. Hall, W. T. Lyon, A. C. Parham, J. P. Stedman, J. K. Wood, W. L. Ragland, C. A. Carroll, Oxford.

SALEM—E. A. Hunt, Oxford; D. N. Hunt, Dexter; W. S. Hester, Oxford; R. O. Smith, Dexter; N. G. Crews, Dabney; D. T. Cheatham, Oxford; B. I. Breedlove, W. H. Green, R. C. Puckett, Dexter.

Public School Teachers.

Mitchell, Miss, Wilton.
Jenkins, Miss, Wilton.
Holmes, Miss Ethel, Grissom.
Jones, Miss Lucy, Creedmore.
Kimball, Miss Mary, Tar River.
Jenkins, Mr., Jeffreys.
Roberts, Miss Dena, Knap of Reeds.
Jones, Miss Hettie, Stem.
Hutchinson, Mrs. Irene, Liddons, Va.
Fenabow, Miss Lucy, Stem.
Clement, Miss Julia, Brownsville.
Morrow, Miss Danice, Bullocks.
Morrow, Miss Bessie, Bullocks.
Waller, Mrs. Mary, Lyon.
Daniel, Miss Sarah M., Satterwhite.
Clayton, Miss Mollie, Fairport.
Fleming, Mrs. Kate Hays, Oxford.
Parham, Miss Mamie, Oxford.
Paris, Miss Bettie L., Oxford.
Allen, W. T., Oxford.

Hobgood, Miss Annie B., Oxford.
Harding, H. P., Oxford.
Eakes, Miss Lizzie, Clay.
Nance, Miss Daisy, Stem.
Minor, Mrs. Julia, Oxford.
Ilicks, Mrs. A. A., Oxford.
Webb, Miss Fannie, Oxford.
Hester, Miss Jennette, Oxford.
Renn, Miss Mittie, Hargrove.
Daniel, Miss Sue V., Satterwhite.
Roberts, Miss Dena, Knap of Reeds.
Hammill, Miss M. P. Tar River.
Jones, Miss Lucy, Stem.
Green, Miss A. E., Dutchville.
Lawrence, Miss Ava, Wilton.
Hicks, Miss Maggie, Oxford.
Bowling, Miss Corinnie, Luster.
Howell, Miss Irene, Clay.
Montague, Miss Sallie, Allensville.
Stovall, D. M., Stovall.
Jones, Miss Banna, Culbreth.
Morgan, Miss K. B., Berea.
Beasley, Miss Hester, Raleigh.
Morton, Miss Maggie C., Oxford.
Chandler, Miss Norma, Cornwall.
Blaedley, Miss Ira, Manson.
Bullock, Miss Belle, Williamsboro.
Holmes, Miss Ethel M., Grissom.
Ellis, Miss Luna, Moriah.
Knott, Miss Ella, Oxford.
Parham, Miss Kate, Berea.
Royster, Miss Mabel T., Oxford.
Dace, Miss Martha W., Berea.

Ministers not in Towns.

BAPTIST—J. R. Pace, Oxford; J. A. Stradley, Oxford; R. H. Marsh, Oxford.
METHODIST—J. D. Pegram, Oxford; W. H. Puckett, Stem; Thomas Turner, Wilton; W. S. Hester, Salem.
CHRISTIAN—Moses L. Winston, Creedmore.

Physicians not in Towns.

P. R. Hardy, Stem.
J. F. Sanderford, Creedmore.
T. B. Lawrence, Wilton.
J. A. Morris, Wilton.
W. W. Cozart, Wilton.
G. T. Skyes, Grissom.
A. S. Atwater, Knap of Reeds.
E. B. Meadows, Culbreth.
S. S. Maroney, Oak Hill.
G. S. Watkins, Cornwall.
Dr. Taylor, Stovall.

Merchants not in Towns.

Russell & Russell, Berea.
Howard & McFarland.
W. S. Gooch, Stem.
G. O. Pitts, Clay.
C. J. Robards, Knap of Reeds.
J. D. Allen, Hargrove.
J. H. Gooch, Stem.
L. D. & F. C. Yeazey, Stovall.
R. T. Gregory, Stovall.
J. A. Royster & Son, Bullock.
W. H. Green, Dexter.
S. C. Lyon, Creedmore.
Vassar Peace, Creedmore.
Wagstaff & Co., Creedmore.
A. G. Fleming, Northside.
T. B. Brinkley, Greens.

I. H. Harris, Tar River.
 T. L. Cannady, Wilton.
 J. W. Harris, Wilton.
 S. C. Lyon, Wilton.
 W. L. Ragland, Oxford.
 A. S. Peace, Oxford.
 Oscar Brown, Oxford.
 Sid Daniel, Oxford.
 J. L. Garrett, Oxford.
 Samuel H. Jones, Culbreth.
 S. M. Evans, Oak Hill.
 J. A. Bullock, Sunset.
 J. H. Evans, Satterwhite.
 J. W. Wright, Cornwall.
 Norwood & Co., Buchanan.

Cotton Gins.

Wyatt E. Cannady, Wilton.

Lumber Plants.

Spotswood Burwell, Fairport.

OXFORD.

Incorporated in 1816.

Population, 2,059.

Value real estate, \$409,085.

Value personal property, \$362,689.

No. white polls, 175.

No. colored polls, 107.

TAX RATE—City purposes, 30c. on \$100;

schools, 25c.; bonded debt, 42c.

City owns lights.

Town Officers.

Election is held in May; term of office, 2 years.

MAYOR—S. W. Minor.

CLERK—E. T. Rawlins.

TREASURER—C. S. Easton.

TAX COLLECTOR—C. S. Easton.

ATTORNEY—B. S. Royster.

CITY PHYSICIAN—S. D. Booth.

SUPT. OF HEALTH—S. D. Booth.

STANDARD-KEEPER—W. A. Blackley.

SUPT. FIRE DEPT.—J. F. Edwards.

CHIEF OF POLICE—Sam Wheeler.

POLICEMAN—L. F. Smith.

BOARD OF ALDERMEN—John Webb, F.

W. Hancock, J. S. Brown, J. S. Hunt, J.

S. Hall, W. Z. Mitchell, W. H. Hunt.

CITY PUBLIC SCHOOLS—H. P. Harding,
 Principal.

CITY SCHOOL COMMITTEE—E. T.

White, W. A. Devin, C. J. Cooper, W. T.

Lyon, John H. Bullock.

R. R. AGENT—S. H. Brown.

POSTMISTRESS—Mrs. Ella Peace.

EXPRESS AGENT—F. C. Spencer.

Cemeteries and Supts.

ELMWOOD—Sam Wheeler, Supt.

OAK GROVE—(Colored)—Sam Wheeler.

Ministers and Churches.

EPISCOPAL—R. B. Owens, Rector.

BAPTIST—J. S. Hardaway, Pastor.

METHODIST—A. McCullen, Pastor.

PRESBYTERIAN—J. E. Wool, Pastor.

Schools and Academies.

HORNER MILITARY SCHOOL—J. C.

Horner, Principal.

FRANCIS HILLIARD SCHOOL—Francis

Hilliard, Prin.

OXFORD FEMALE SEMINARY—F. P.
 Hobgood, President.

Hotels and Boarding Houses.

Osborn House.

Long Boarding House.

Mrs. Clements.

Exchange Hotel.

Currin Boarding House.

Agricultural Implements.

J. F. ...wards.

C. H. Landis.

Architects.

Marvin Minor.

Auctioneers.

E. T. Crews.

W. L. Price.

Bakers.

T. B. Pendleton.

Banks and Bankers.

BANK OF GRANVILLE—E. T. White,
 President; H. G. Cooper, Cashier. Capital,
 \$140,000; Surplus and Profits, \$26,000.

FIRST NATIONAL BANK OF OXFORD—
 R. W. Lassiter, President; W. H. Hunt,
 Cashier. Capital, \$25,000.

OXFORD SAVINGS BANK—H. G. Cooper,
 President; C. J. Cooper, Sec. and Treas.

Barrel Factories.

L. B. Turner.

Barber Shops.

Sam Littlejohn.

Terry.

Brokers.

J. J. Medford.

Blacksmith Shops.

W. R. Garner.

Books and Stationery.

T. W. Jackson.

J. G. Hall.

Cabinet-Makers.

H. J. Council.

Carriage Manufacturers.

Taylor-Cannady Buggy Co.

Casket M'rs and Dealers.

J. S. Hall.

Robert Wood.

Cigar Factories.

D. A. Moore.

**Clothing, Hats and Men's
Furnishings.**

E. H. Crenshaw Co.

Landis & Easton.

Long Bros.

Coal and Wood.

Parker & Hunt.

Confectionary Manufacturers.

T. B. Pendleton.

Contractors and Builders.

A. B. Spencer.

Confectionery Dealers.

T. W. Jackson.
T. B. Pendleton.

Cotton Mills.

OXFORD COTTON MILLS.—J. G. Hall,
President; C. J. Cooper, Secretary and
Treasurer; Paul Collins, Supt.

Cotton Buyers and Brokers.

H. C. Herndon.

Dealers in Ice.

J. G. Hall.
J. F. Meadows.

Dealers in Tobacco.

E. T. White.
J. M. Currin.
W. B. Ballou.
I. N. Vaughn & Co.
John Webb
J. D. Bullock.
J. H. Bullock.
Babbist & Co.
W. L. Mitchell.
Sam Webb.
Z. W. Lyon.

Dentists.

C. D. H. Fort.
I. H. Davis.

Doctors.

T. L. Bootle.
B. K. Hays.
Sam D. Booth.
Sam H. Cannady.
J. B. Williams.
J. B. Williams, Jr.
L. C. Taylor.

Druggists.

F. W. Hancock.
J. G. Hall.
J. P. Stedman.

Dress-Makers.

Miss Rosa Parham.
Miss Ella Worthington.
Mrs. Routon.

Dry Goods and Notions.

Landis & Easton.
Long Bros.
Paris Dry Goods Co.
E. T. Rawlins.
E. H. Crenshaw Co.
Wallace White.

Flour, Corn and Feed Mills.

W. A. Parham.

Foundries and Iron Works.

W. S. Hendley.

Fruit Dealers.

T. W. Jackson.
T. B. Pendleton.
J. G. Hall.

Furniture Manufacturers.

OXFORD FURNITURE CO.—S. H. Can-
nady, Pres.; J. A. Webb, Sec.-Treas.; B.
M. Haubold, Manager.

Furniture Dealers.

J. S. Hall.
Robert Wood.

Hardware and Ag'l Implem'ts.

J. F. Edwards.
C. H. Landis.

Harness M'f'rs and Dealers.

Pete Bullock.
Taylor-Cannady Buggy Co.
L. F. Day.

Insurance Agencies.

J. R. Roller.
W. H. Hunt
W. T. Lyon.
L. T. Buchanan.
William H. Harrison.

Job Printing Offices.

Public Ledger.
Orphan Friend.

Sing Lee.

Laundries.**Lawyers.**

A. A. Hicks.
S. W. Minor.
H. M. Shaw.
B. S. Royster.
F. P. Hobgood, Jr.
Wm. H. Harrison.
W. A. Devin.
A. W. Graham.
T. Lanier.
L. C. Edwards.

Medicine Manufacturers.

J. P. Stedman.

Millinery and Fancy Goods.

Miss Emma Day.
Miss Mary B. Gregory.
Landis & Easton.
Long Bros.

Music Teachers.

Mrs. J. B. Booth.
Mrs. A. A. Hicks.
Miss Lizzie Hilliard.

Newspapers and Editors.

PUBLIC LEDGER—J. T. Britt, W. H.
Britt, Editors.
OXFORD ORPHAN FRIEND—Mrs. Buffa-
lo, Editor; John Nichols, Masonic Editor.

Painters.

H. H. Eatman.

Paper-Hangers.

A. A. Bryant.

Real Estate Agents.

R. W. Lassiter.

Retail Grocers.

J. S. Brown.
E. H. Crenshaw Co.
J. D. Brooks.
J. W. Fuller.
Wallace White.
Howell Bros.
Len. .tchford.
C. A. Carroll.
E. K. Howard.

Sash and Blind Factories.

Oxford Orphan Asylum.

Sales and Livery Stables.

R. W. Day.

J. F. Royster.

Jerome H. Day.

Tailor Establishments.

W. H. Smith.

Telegraph Offices and M'grs.

WESTERN UNION—F. C. Spencer, M'gr.

Telephone Exchanges & M'grs.

HENDERSON TELEPHONE CO.—Joe Johnson, Manager, Henderson.

Saloons.

J. T. Wiley.

R. Broughton.

I. H. Steagall.

R. L. Usey.

Ellis & Co.

Shingle Dealers.

Parker & Hunt.

L. B. Turner.

Tobacco Warehouses.

Z. W. Lyon.

Bullock & Mitchell.

Stark, Crews & Co.

Hunt & Meadows.

S. W. Cooper.

Watches and Jewelry

W. D. Lynch.

Wholesale Grocers.

J. F. White Co.

GREENE COUNTY.**County Seat, Snow Hill.**

Formed in 1789 from Glasgow county, which with Lenoir originally formed Dobbs, extinct since 1791. Named in honor of General Nathaniel Greene.

Area. 300 square miles.

POPULATION: 12,038. White males, 3,153; white females, 3,107. Foreign born, 7. Negro males, 2,848; negro females, 2,930. White males over 21 years, 1,507; negro males over 21 years, 1,185. White polls, 1,127; negro polls, 865.

Value of real estate, \$1,025,498. Value personal property, \$542,315, increase of \$70,000 over 1900, including 1,169 horses, 1,317 mules, 5 jacks and jennets, 106 goats, 1,423 cattle, 1,910 hogs, 150 sheep.

Property listed in 1900 by whites, \$1,411,459; by negroes, \$85,303.

Number schools: White, 33; colored, 25.

TAX RATE—County, 23 2-3c on \$100 and 40c poll. Special, 12c; fence, 5c. On poll, \$2.30. Floating debt, \$3,000. Interest on debt, 6 per cent.

POST OFFICES: Arba, Bullhead, CASTORIA, Contentnea, Dixonville, Fountain Hill, Glenfield, HOOKERTON, Jason, Lindell, Lizzie, Ormondsville, Ridge Spring, Shine, SNOW HILL, c. h.), SPEIGHT'S BRIDGE, Willowgreen.

PUBLIC ROADS: C. A. Lassiter, Snow Hill, Supt. Worked by Old State Law. Number miles, 250.

RAILROAD, TELEGRAPH AND EXPRESS COMPANIES:

Carolina Telephone and Telegraph Company. 10.00 miles, assessed value...\$2,660.70

SUPERIOR COURTS: February 24th; August 25th; December 1st, two weeks.

COUNTY OFFICERS

CLERK OF THE COURT—John R. Dail, Snow Hill.

SHERIFF—B. W. Edwards, Snow Hill.

REGISTER OF DEEDS—C. A. Lassiter, Snow Hill.

TREASURER—W. T. Carraway, Snow Hill.

SURVEYOR—Seymour Mewborn.

STANDARD-KEEPER—B. F. Albritton.

CO. ATTORNEY—Swift Galloway, Snow Hill.

CO. SUPT. OF HEALTH—J. E. Grimsly.

SUPT. CO. HOME—W. M. Carraway.

CO. SUPT. SCHOOLS—M. P. Davis.

CO. BOARD OF EDUCATION—L. J. H. Mewborn, (chm.), Jason; L. V. Morrill, Snow Hill; W. A. Darden, Willow Greene; Attorney, Swift Galloway, Snow Hill.

CO. COMMISSIONERS—Josiah Exum, (chm.), Snow Hill; W. D. Mewborn, Jason; John Harvey, Snow Hill.

CO. BOARD OF ELECTIONS—H. H. Best, (chm.), Shine; L. V. Morrill, Snow Hill; T. E. Barrow, Lizzie.

CONSTABLES—Snow Hill Township, John Grant, Snow Hill; Hookerton, Jesse Sugg, Glenfield; Ormondsville, G. F.

Redick, Hookerton; Willow Greene, J. D. Olds, A. S. J. Bynum, Farmville; Jones, Willow Greene; Carrs, Monso Shirley, Castoria; Speights Bridge, B. S. McKeel, Speights Bridge; Bull Head, C. D. West, Lindell; Shine, Tom Chase, Shine; Jason, Z. D. Mitchell, Jason.

Justices of the Peace.

SNOW HILL TOWNSHIP—James T. Sugg, V. R. Smith, John Ham, Snow Hill.
HOOKERTON—G. B. Pate, Arba; E. D. Dixon, W. H. Johnson, Hookerton.
ORMONDSVILLE—E. D. Little, Hookerton; Willis Dixon, Ormondsville.

WILLOW GREENE—John F. Young, Willow Greene; W. A. Darden, Ormondsville.

OLDS—F. L. Rouse, Lizzie; J. T. Barrett, Farmville; T. E. Barrow, Lizzie; T. M. Dail, Lizzie; T. R. Tyndall, Dixonville; J. Ed. Sugg, Snow Hill.

CARRS—W. G. Walston, Snow Hill; J. F. Shackelford, Castoria; B. F. Moore, Farmville; J. H. Newel, A. R. Hinson, Castoria.

SPEIGHTS BRIDGE—H. R. Jones, W. M. Farden, M. L. Walston, Speights Bridge.

BULL HEAD—J. W. Crocker, Lindell; Theo. Edwards, Bull Head; J. F. Britt, Bull Head; F. P. Eason, Contentnea.

SHINE—W. H. Wells, J. L. Mewborn, C. W. B. Aldridge, Shine.

JASON—C. E. Cobb, J. T. Whitted, E. V. Riggs, Jason, Levi Hill, Arba.

Public School Teachers.

Carr, F. L., Snow Hill.
Mewborn, John M., Jason.
McConless, W. F., Ormondsville.
Exum, Miss Iola, Snow Hill.
Hardy, Miss Hannah, Snow Hill.
Grimsley, Miss Stella, Snow Hill.
Albritton, Miss Mattie, Snow Hill.
Mewborn, Miss Temeria, Jason.
Dawson, Miss Maude, Arba.
Mewborn, Miss Sophia, Jason.
Cox, Miss Vivian, Bull Head.
Lane, Miss Dollie, Lindell.
May, Miss Pattie, Speights Bridge.
Herring, Miss Jennie, Speights Bridge.
Beamman, Miss Ruth, Castoria.
Beamman, Miss Etta, Castoria.
Brooks, Miss Minnie, Castoria.
Carr, Miss Dora, Castoria.
Mitchell, Miss Ruth, Farmville.
Hadley, Miss Maggie, Lizzie.
Tucker, Miss Ruth, Ridge Springs.
Kilpatrick, Miss Sudie, Hookerton.
Palmer, Miss Emma, Hookerton.
Dixon, Miss Fannie, Dixonville.
Hazelton, Miss Clyde, Fountain Hill.
Noble, Miss, Glenfield.
Stanton, Miss Virginia, Shine.

Ministers not in Towns.

FREE WILL BAPTIST—Elias Hart, James Sugg, Snow Hill; Elder W. C. Vance, Glenfield.

Schools and Academies.

ORMONDSVILLE HIGH SCHOOL—W. F. McCaless, Principal, Ormondsville.

Physicians not in Towns.

Dr. Joyner, Castoria.
A. West, Farmville.
W. W. Whittington, Bull Head.

Merchants not in Towns.

Hardy & Mewborn, Jason.
T. V. Lassiter, Lizzie.
T. W. Carr, Castoria.
Lynch & Co., Shine.
J. W. Crocker, Lindell.
Dawson & Lane, Contentnea.
Cook & Shingleton, Speights Bridge.
Shirley & Canady, Castoria.
J. O. W. Jones, Castoria.
Holton & Co., Scuffleton.
H. A. Hooker, Glenfield.
Hardy & Mewborn, Shine.
Mewborn Bros., Bull Head.
Turnage & Ormond, Ormondsville.
D. W. Dixon & Co., Dixonville.
Darden Bros., Speights Bridge.
Jessie Phillips, Castoria.
Wm. Cook, Fieldsboro.
J. P. Hill, Arbor.
George W. Jones, Arbor.

Cotton Gins.

J. L. Sugg, Snow Hill.
L. S. Hardy, Snow Hill.
James H. Newell, Castoria.
Hardy & Mewborn, Jason.
Jesse Phillips, Castoria.
J. T. Frizzle, Ormondsville.
Turnage & Ormond, Ormondsville.
Holton & Spear, Scuffleton.
B. F. Moore, Fieldsboro.
Jones & Herring, Shine.
W. P. Aswell, Shine.
A. D. Sugg, Snow Hill.
T. R. Tyndall, Snow Hill.
Hardy & Mewborn, Shine.
J. W. Crocker, Lindell.
Jim Baker, Fieldsboro.
R. Fields, Fieldsboro.
W. J. Jordan, Snow Hill.
Ed. Sugg, Glenfield.
W. W. Sugg, Hookerton.

Flour Mills.

George Newsom, Shine.
Mrs. P. R. Hooker, Greenville.
L. J. H. Mewborn, Jason.

Grist Mills.

J. L. Sugg, Snow Hill.
Aquila Sugg, Snow Hill.
A. D. Sugg, Snow Hill.
George Gray, Institute.
George Newsom, Shine.
L. J. H. Mewborn, Jason.
Ed. Sugg, Glenfield.
W. W. Sugg, Hookerton.

Saloons.

Holton & Co., Scuffleton.

Saw Mills.

James H. Newell, Castoria.
Hardy & Mewborn, Jason.
Jesse Phillips, Castoria.
Eli Dorgan, Snow Hill.
B. F. Moore, Fieldsboro.
Wiley Shingleton, Castoria.

J. F. Harper, Snow Hill.
Hardy & Mewborn, Shine.
J. W. Crocker, Lindell.
D. D. Dixon, Castoria.

Shingle Manufacturers.

J. F. Harper, Snow Hill.

SNOW HILL.

Population, 405.
Value real estate, \$60,000.
Value personal property, \$45,000.
No. white polls, 44.
No. colored polls, 28.
TAX RATE—\$3 1-3c. on \$100; \$1.00 poll.
Town owns lights.

Town Officers.

Election is held in May; term of office, 2 years.

MAYOR—James T. Sugg.
CLERK—G. W. Sugg.
TREASURER—G. W. Sugg.
TAX COLLECTOR—J. A. Exum.
CITY PHYSICIAN—J. E. Patrick.
SUPT. OF HEALTH—J. E. Grimsley.
STANDARD-KEEPER—B. F. Albritton.
CHIEF OF POLICE—J. A. Exum.
BOARD OF ALDERMEN—Josiah Exum, G. W. Sugg, R. G. Canady, W. J. Jordan, A. D. Warren, J. J. Potter.
CITY PUBLIC SCHOOL—F. L. Carr, Superintendent.
CITY SCHOOL COMMITTEE—Josiah Exum, G. W. Sugg, J. E. Grimsley.
POSTMASTER—J. H. Beaman.

Cemeteries and Supts.

EPISCOPAL—W. E. Best, Supt.

Ministers and Churches.

METHODIST—E. Pope, Pastor.
BAPTIST—M. P. Davis, Pastor.
EPISCOPAL—Ed. Wooten, Rector.

Hotels and Bearding Houses.

Mrs. W. H. Dail.
Mrs. I. Herring.
Mrs. Frank Harrell.

Agricultural Implements.

J. Exum & Co.
G. W. Sugg.
Edwards & Warren.

Barber Shops.

Harvey Ellis.

Blacksmith Shops.

F. M. Williams, (col.)

Butchers and Dealers in Cattle.

I. Herring.
Walter Busbee.

Books and Stationery.

J. Exum & Co.
G. W. Sugg.
Edwards & Warren.

Boots and Shoes.

J. Exum & Co.
G. W. Sugg.
Edwards & Warren.
J. M. Edwards.

Brick M'f'rs and Dealers.

Edwards & Warren.

Lawyers.

Swift Galloway.
J. A. Albritton.
G. M. Lindsay.
L. V. Marrill.

Doctors.

J. E. Grimsley.
J. C. Greene.
J. E. Patrick.

Druggists.

Grimsley & Harper.

Cabinet-Makers.

T. F. Dail.

Canned Goods.

J. Exum & Co.
G. W. Sugg.
Edwards & Warren.
Johnson & Canaday.
M. H. Potter & Co.

Casket M'f'rs and Dealers.

T. A. Mosley & Co.

Clothing, Hats and Men's Furnishings.

J. Exum & Co.
G. W. Sugg.
Edwards & Warren.

Confectionery Dealers.

J. Exum & Co.
G. W. Sugg.
Edwards & Warren.
Johnson & Canaday.
M. H. Potter & Co.

Crockery and Glassware.

J. Exum & Co.
G. W. Sugg.
Edwards & Warren.

Contractors and Builders.

W. T. Carraway.
R. G. Canaday.

Cotton Buyers and Brckers.

J. Exum & Co.

Dealers in Carriages.

John R. Dail.
Dail & Grimsley.

Dealers in Ice.

Fred F. Dail.

Dealers in Grain and Seed.

J. R. Dail.

Dress-Makers.

Miss Cora Jones.
Miss Bettie Britt.
Miss E. L. Potter.

Dry Goods and Notions.

J. Exum & Co.
G. W. Sugg.
Edwards & Warren.
Miss E. L. Potter.
Miss L. A. Sugg.

Fish Markets.

I Herring.

Fruit Dealers.

J. Exum & Co.
G. W. Sugg.
Edwards & Warren.
Johnson & Canaday.
W. H. Potter & Co.

Furniture Dealers.

J. Exum & Co.

General Merchandise.

J. Exum & Co.
G. W. Sugg.
Edwards & Warren.

Hardware and Ag'l Implem'ts.

J. Exum & Co.
G. W. Sugg.
Edwards & Warren.

Harness M'frs and Dealers.

Exum & Dail.
G. W. Sugg.
Edwards & Warren.

Hides and Pelts.

Exum & Co.

Insurance Agencies.

Jno. R. Dail.
W. J. Jordan.
G. A. Jones.

Machinery Dealers.

H. M. Yancy.

Masons and Builders.

J. E. Bunn.

Millinery and Fancy Goods.

Miss E. L. Potter.
Miss L. A. Sugg.

Music Teachers.

Miss Rosa Dail.

Newspapers and Editors.

Greene County Standard.
W. J. Jordan, Editor.

Oil Dealers.

J. Exum & Co.
Grimsley and Harper.

Paper-Hangers.

J. E. Bunn.

Paint and Oil Dealers.

J. Exum & Co.

Retail Grocers.

J. Exum & Co.
G. W. Sugg.
Edwards & Warren.
Johnson & Canaday.
M. H. Potter & Co.

Sales and Livery Stables.

Patrick and Dail.
G. W. Wynn & Son.
J. R. Dail.

Saloons.

McD. Pate.
Potter & Dail.

Steamboat Lines.

Snow Hill and Newbern Steamboat Co.—
W. H. Dail, Agent.

Shingle Manufacturers.

J. H. Harper.
Wiley Shinghton.

Stoves and Tinware.

J. Exum & Co.
G. W. Sugg.
Edwards & Warren.

Telephone Exchanges & M'grs.

B. W. Edwards.

Watches and Jewelry

B. J. Moore.

Wood-Working Shops.

Frank Dail.

HOOKERTON.

Population: 90 white, 49 colored.
No. white polls, 20.
No. Colored polls, 9.
POSTMASTER—W. O. Dixon.

Ministers and Churches.

METHODIST—E. Pope.
DISCIPLES—W. D. Arnold.

Hotels and Boarding Houses.

D. H. Dixon.

Barber Shops.

John Moore, (Col.)

Blacksmith Shops.

Joe Moore, (col.)

Doctors.

G. C. Edwards.
J. L. Palmer.

General Merchandise.

D. H. Dixon & Co.
J. J. Edwards.
W. O. Dixon.

Grist Mills.

W. W. Ormond, Ormondsville.
Ed. Flanagan.

JUDICIALLY DECIDED.

The Supreme Court of North Carolina, in a recent decision, held, without dissent, that the NEWS AND OBSERVER was read by "more people than any other newspaper published in North Carolina"

The Hague-McCorkle Dry Goods Company, IMPORTERS & WHOLESALEERS,

GREENSBORO, N. C.

Dry Goods, Notions and Hats.

We solicit trade of merchants only, and sell nothing at retail. We cordially invite all merchants to call on us when in Greensboro, or to see our travelling salesman before placing orders elsewhere.

GUILFORD COUNTY

County Seat, Greensboro.

Formed in 1770 from Rowan and Orange counties. Named in honor of Lord North, Earl of Guilford, who in 1770 became First Lord of the Treasury and Prime Minister.

Area, 680 square miles.

POPULATION: 39,074. White males, 13,994; white females, 13,977. Foreign born, 195. Negro males, 5,349; negro females, 5,754. White males over 21 years, 7,016; negro males over 21 years, 2,500. White polls, 4,722; negro polls, 1,014.

Value of real estate, \$5,480,497 increase of \$735,313 over 1900. Value personal property, \$2,794,320, increase of \$61,820 over 1900, including 4,393 horses, 1,988 mules, 34 jacks and jennets, 29 goats, 11,182 cattle, 10,517 hogs, 2,570 sheep.

Property listed in 1901 by whites, \$8,054,930; by negroes, \$219,887.

No. Schools: White, 97; Colored, 31.

TAX RATE—County, 23 2-3c on \$100; bridges and roads, (poll) 37c., roads (special) 12 1-3c.

Macadam road, 6 miles; cost per mile, \$2,000.

POST OFFICES: Allernance, Battle Ground, Brick Church, Brown Summit, Cascade, Center, Climax, COLFAX, Company Mills, Crystal, Danamora, DANVILLE, Deep River, DENNYSVILLE, Ella, Eulis, Freeman's Mills, Friendship, GIBSONVILLE, Gilmer's Store, GREENSBORO (c. h.), GUILFORD COLLEGE, HIGH POINT, Hillsdale, Hinton, Holt, JAMESTOWN, Julian, Kimesville, Lacross, Lamont, Lego, Liberty Store, Longview, McLEANSVILLE, OAK RIDGE, Plain, Pleasant Garden, POMONA, Rathbone, Revolution, Ridge, Scalesville, Shaw's Mills, Stokesdale, SUMMERFIELD, Sumner, Tabernacle, Vandalia, Westminster, WHITSETT.

PUBLIC ROADS—J. W. Tyson, High Point, Supt. Worked by old State law, convict labor and taxation, 12 1-3c. on \$100 and 37c. poll; total last year, \$42,000. Improved road, 150 miles; crushed stone, 4.

RAILROAD, TELEGRAPH AND EXPRESS COMPANIES:

| | |
|---|-------------|
| High Point, Randleman, Asheboro and Southern, 3.04 miles, assessed value .. | \$14,839.58 |
| Northwestern North Carolina, 12.20 miles assessed value | 114,655.64 |
| North Carolina, 33.37 miles, assessed value .. | 693,653.28 |
| Piedmont, 14.43 miles, assessed value .. | 603,230.05 |
| American Telephone and Telegraph Company, 120.52 miles, assessed value .. | 1,422.33 |
| Atlantic and Yadkin, 39.26 miles, assessed value | 352,155.09 |
| Pullman Company, 54.23 miles, assessed value | 6,397.83 |
| Western Union Telegraph Company, 1,088.83 miles, assessed value | 84,112.66 |
| Interstate Telephone and Telegraph Company, 18.00 miles, assessed value .. | 1,584.00 |

MALCOLM LOVE PIANOS

Stand on their own
Merits and require
only to be tried.

W H. ELLIS, Greensboro, N. C.

Southern Railway rolling stock, 33.37 miles, assessed value 41,165.28
Southern Express Company, 104.29 miles, assessed value 3,760.52

SUPERIOR COURTS: January 13, criminal cases only; February 10, two weeks, civil cases only; April 14, civil cases only; May, 5, criminal cases only; June 9, two weeks, civil cases only; August 18, civil cases only; September 15, two weeks, civil cases only; October 20, two weeks, first civil, second criminal cases only; December 8, two weeks, civil cases only.

COUNTY OFFICERS.

CLERK OF THE COURT—John J. Nelson, Greensboro.
DEPUTY CLERK OF THE COURT—Jesse R. Rankin, Greensboro.
SHERIFF—James E. Jordan, Greensboro.
REGISTER OF DEEDS—A. G. Kirkman, Greensboro.
TREASURER—G. H. McKinney, Greensboro.
CORONER—J. P. Turner, Greensboro.
SURVEYOR—E. B. Rеспase, Greensboro.
STANDARD-KEEPER—F. A. Matthews, Greensboro.
CO. ATTORNEY—J. N. Wilson, Greensboro.
CO. SUPT. HEALTH—Edmund Harrison, Greensboro.
SUPT. CO. HOME—A. S. Vass, Greensboro.
PUBLIC ADMINISTRATOR—C. P. Frazier, Greensboro.
CO. SUPT. OF SCHOOLS—C. P. Frazier, Greensboro.
CO. BOARD OF EDUCATION—J. Allen Holt, (chm.), Oak Ridge; W. T. Whitsett, Whitsett; W. F. Alderman, Sr., Greensboro.
CO. COMMISSIONERS—W. H. Ragan, (chm.), High Point; W. C. Tucker, Pleasant Garden; W. H. Rankin, Brown Summit.
CO. BOARD OF ELECTIONS—R. A. Wheeler, (chm.), High Point; W. R. Land, H. W. Wharton, Greensboro.

Public School Teachers.

Brown, H. M., Brick Church.
Rankin, W. C., Greensboro.
McCulloch, J. M., Greensboro.
Crutchfield, H. M., Greensboro.
Gladson, R. M., Greensboro.
Craven, Robert, Climax.

Osborn, L. E., Greensboro.
Anderson, R. B., High Point.
Bonoerson, R., High Point.
Marsh, V. L., Jamestown.
Frazier, J. C., Jamestown.
Lindley, J. W., Jamestown.
Burgess, J. L., Tabernacle.
Andrews, R. B., Dennyville.
Archer, J. L., Hilsdale.
Roach, T. J., Liberty.
Cade, Ed. S., Colfax.
Cade, H. C., Colfax.
Tickle, C. A., McLeansville.
Chilcutt, F. G., Brown Summit.
Jones, R. W., Oak Ridge.
Brookbank, Wm., Oak Ridge.
Barnhardt, C. C., Whitsett.
May, James M., Brick Church.
Amick, J. L., Kimesville.
Kearns, J. H., High Point.
Johnson, C. F., Summerfield.
Willis, A. T., Guilford College.
Michael, D. E., Company Mills.
Clapp, C. J., Whitsett.
Wiley, Miss Annie, Jamestown.
Wiley, Miss Jane, Jamestown.
Thomlow, Miss Rosa, Jamestown.
Lamb, Miss Claudia, Jamestown.
Gray, Miss Victoria, Jamestown.
Hodson, Miss Bertha, Jamestown.
Hodson, Miss Ida, Jamestown.
Wharton, Miss Callie, McLeansville.
Donnell, Miss Lizzie, McLeansville.
Hobbs, Miss Aurelia, Allemance.
Briggs, Miss Minnie, Greensboro.
Fields, Miss Minnie, Greensboro.
McCulloch, Miss Ida, Greensboro.
Hodgin, Miss Sarah, Greensboro.
Brown, Miss Minnie, Greensboro.
Ector, Miss Novella, Greensboro.
Wagoner, Miss Emma, Greensboro.
Ector, Miss Ella Nora, Greensboro.
Coble, Miss Nora, Greensboro.
Sharp, Miss M. E., Greensboro.

L. RICHARDSON DRUG CO.,

Wholesale and Manufacturing Druggists

329-331 SOUTH ELM ST., GREENSBORO, N. C.

Centrally Located. Quick Delivery. Less
Freights. Undersold by None. We Solicit
Your Business.

Hendrix, Miss Birdie, Oak Ridge.
Benbow, Miss Ella, Oak Ridge.
Benbow, Miss Pearl, Oak Ridge.
Lowry, Miss Annie, Oak Ridge.
Hackett, Miss Ella, Center.
Osborn, Miss B., Center.
Hodgin, Miss Annie, Center.
Hackett, Miss Octavia, Pleasant Garden.
Hackett, Miss Viola, Pleasant Garden.
Meredith, Miss Elsie, Westminster.
Matthews, Miss Dora, Westminster.
Thornton, Miss Cora, Westminster.
Clapp, Miss Babbie, Gibsonville.
Dalton, Miss Kate, Danamora.
Teague, Miss Mary, Tabernacle.
Hardin, Miss Lucy, Tabernacle.
Hardin, Miss Joana, Tabernacle.
Teague, Miss Bettie, Tabernacle.
Sheppard, Miss Rhoda, Brown Summit.
Johnson, Miss N., Summerfield.
Hoskins, Miss Eleanor, Summerfield.
Cook, Miss Sallie, Pomona.
Mendenhall, Miss Dovie, Kimesville.
Amick, Miss Eugenia, Kimesville.
Hodgin, Miss Lizzie, Summer.
Shepherd, Miss Espie, Whitsett.
Clapp, Miss Georgia, Whitsett.
Jones, Miss C. L., Jamestown.
Jones, Miss Gertrude, Climax.
Rankin, Miss Blanche, Allemance.
Diffie, Miss Nannie C., Pomona.
Smith, Mrs. Lee, Guilford College.
Albertson, Miss T. W., High Point.
Brookbank, Miss G. C., Oak Ridge.
Cobb, Miss H. V., McLeansville.
Jones, Miss E. W., Stokesdale.
Robertson, Miss J. H., Robertson.
Wheeler, Miss Ella, Whitsett.
Kornadee, Miss C. E., Liberty Store.
Burgess, John A., Tabernacle.
Patterson, Miss Mabel, Greensboro.
Ward, Miss Ollie, McLeansville.
Foyer, Miss Sallie, McLeansville.
Stowe, Miss Xannie, High Point.
Smith, Charles W., McLeansville.
Tayler, Miss Virginia, Greensboro.
Lenoard, Miss Amanda, Lego.
Rankin, Miss W. C., Allemance.
Meyer, Josie, Jamestown.
Ogburn, Miss Ellen, Summerfield.
Williams, Mrs. Jane J., Stokesdale.
Thom, Miss Leola, Greensboro.
Moore, Miss Maggie, Brown Summit.
Jones, R. W., Stokesdale.

Atkins, B. F., Colfax.
Highfield, Mrs. Jennie, Summerfield.

Ministers not in Towns.

METHODIST—J. P. Triplett, Proximity;
J. E. Woosley, Greensboro Circuit; E. J.
Poe, Pleasant Garden; C. E. Graves Liber-
ty.

BAPTIST—J. L. Love, Summerfield.
PRESBYTERIAN—J. McL. Seabrook,
Greensboro; H. D. McLequent, Greensboro.

Schools and Academies.

WHITSETT INSTITUTE—W. T. Whitsett,
Principal, Whitsett.

McLEANSVILLE ACADEMY—C. D. Cobb,
Principal, McLeansville.

BROWN'S SUMMIT ACADEMY—W. H.
Rankin, Principal.

Physicians not in Towns.

J. R. Gordon, Jamestown.
D. O. Armfield, Jamestown.
M. F. Fox, Guilford College.
Jesse F. McCracken, Guilford College.
J. G. Ector, Oak Ridge.
S. A. Cook, Oak Ridge.
H. C. Willis, Summerville.
W. C. Davis, Summerfield.
J. B. Gouldin, Hillsdale.
J. T. Reaves, Vandalia.
Dr. Stradford, Greensboro.
Charles Gilmer, McLeansville.
A. P. McDaniel, McLeansville.
W. A. Coble, Kimesville.
Claiborn Gray, Pleasant Garden.
J. J. Hilton, Stokesdale.
J. W. Jones, Browns Summit.

Merchants not in Towns.

R. B. Andrews, McLeansville.
H. C. Brittain, Summerfield.
Bowman & Shoffner, Longview.
W. J. Boone, Pritchett.
B. Bohannon, Colfax.
Jacob Coble, Lamonte.
C. C. Curtis & Co., Climax.
Dr. Lambert, Pomona.
T. T. Dudley, Friendship.
J. P. Dempsey, Brown Summit.
J. C. Foust, Shaw's Mills.
D. P. Foust, Allemance.
C. S. Gilmer, McLeansville.

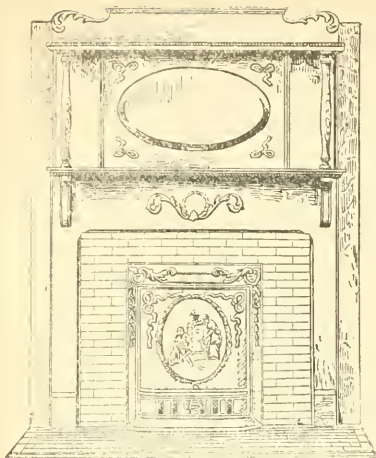

Are your grates satisfactory. If not try one of our

“SPECIAL CAHILL’S”

We guarantee them to satisfy the most fastidious. We are State Agents. Take no substitute. Only one “Genuine.”

McClamroch Mantel Co.,

220 So. Elm St., Greensboro, N. C.
The Satisfactory Fire-Place People.

L. F. Greeson, Danville.
W. D. Liveus, Brick Church.
J. W. Gray, Colfax.
Mrs. W. M. Gant, Stokesdale.
J. R. Holt, Lacrosse.
James A. Hodgkin, Center.
Hunter & Co., Lamont.
J. H. McNeill, Brown Summit.
Hutton & Hutton, Climax.
Julian Store Co., Julian.
J. W. Jones, Brown Summit.
W. M. Knight, Stokesdale.
J. J. Lambeth & Bro., Brown Summit.
Lindley Store Co., Pomona.
Mt. Pleasant, Kimesville.
L. R. Noah, Battle Ground.
C. C. Neece & Co., Tabernacle.
J. K. Ozment, Danamora.
N. W. Ogburn, Summerfield.
J. D. Oldham, Whitsett.
J. F. Ross Pleasant Garden.
J. R. Stricklen, Lego.
J. F. Summers, Summerfield.
Southern Grocery Co., Stokesdale.
R. C. Washburn, Battle Ground.
O. C. Wheeler, Cascade.
Charles H. Willson, Summerfield.
George Hoffman & Sons, Brick Church.
A. J. Lambeth, Brown Summit.
George V. Wyrick, Brown Summit.
Center Gold and Copper Mining Co.,
Center.
James M. Davis, Center.
A. B. Gray, Colfax.
Jasper Smith, Colfax.
J. Boon Company Mills.
Fryer, Boston & Co., Company Mills.
W. L. Lee, Danamora.
J. E. Brown, Guilford College.
T. P. Ingold, Guilford College.
J. T. McCracken, Guilford College.
S. W. H. Smith, Guilford College.
Smith & Hodgkin, Guilford College.

Strades & Mills, Hillsdale.
George W. Parker, Hinton.
O. C. Benbow, Jamestown.
Briggs Bros., Jamestown.
Johnson Bros. & Co., Jamestown.
Ragsdale & Bro., Jamestown.
J. A. Richardson, Jamestown.
Lane Robbins, Jamestown.
J. W. Rodgers, Jamestown.
J. M. Wharton, Jamestown.
Cobie & Brown, Julian.
Julian Milling Co., Julian.
J. R. Stout, Julian.
A. B. York & Sons, Julian.
G. G. Cole, Kimesville.
Bowman & Shoffner, Lamont.
White & Dameron, Lego.
J. J. Busick, Liberty Store.
Browning & Smith, McLeansville.
Donnell & Clark, Oak Ridge.
D. B. Stafford, Oak Ridge.
Walker & Anderson, Oak Ridge.
R. S. Williams, Oak Ridge.
Hardin & Tucker, Pleasant Garden.
J. Van Lindley Murray Co., Pomona.
Pomona Terra Cotta Co., Pomona.
H. L. Gant, Stokesdale.
M. J. Gant, Stokesdale.
J. T. Pierce, Stokesdale.
G. R. Thomas, Stokesdale.
W. E. Thomas, Stokesdale.
W. M. Vaughn, Stokesdale.
T. D. Young, Stokesdale.
George Luffman, Thoms Mills.
G. L. Anthony, Vandalia.
Brown & Melborn, Westminster.
G. W. Davenport, Whitsett.
C. T. Robertson, Whitsett.

Agricultural Societies.

Central Carolina Fair Association.

THE KEELEY CURE.

Do You Know What it Does?

It relieves a person of all desire for strong drink or drugs, restores his nervous system to its normal condition, and reinstates a man to his home and business.

For Full Particulars, Address,

The Keeley Institute, Greensboro, N. C.

Cotton Mills.

OAKDALE M'F'G CO.—Jamestown.
KIMESVILLE M'F'G CO.—Kimesville.

GUILFORD COLLEGE.

MAYOR—L. L. Hobbs.

Colleges.

FACULTY OF GUILFORD COLLEGE.
LEWIS LYNDON HOBBS, A. M., President. Latin, Mental and Moral Philosophy.
J. FRANKLIN DAVIS, A. M., Greek and German.
GEORGE W. White, A. B., Treasurer. Mathematics.
ROBERT N. WILSON, A. B., Chemistry and Physics.
LOUISA OSBORNE, A. B., Governess and Assistant in Latin.
LYDIA N. BLAIR, A. B., Botany and Principal of Preparatory Department.
MYRA ALDERMAN ALBRIGHT, Music.
JAMES S. HIATT, A. B., English Literature and History.
JULIA S. WHITE, B. S., Librarian.
RAYMOND BINFORD, B. S., Biology and Geology.
PRISCILLA B. HACKNEY, Matron.

GREENSBORO.

Incorporated in 1808.
Population, 11,000.
TAX RATE—General city purposes, 90c. on \$100; bonded debt, 40c.; total, \$1.30.
City owns water works.
City owns electric lights.
City owns sewerage system.

Town Officers.

MAYOR—W. H. Osborn.
CLERK—John S. Michaux.
TREASURER—Neil Ellington.
TAX COLLECTOR—R. M. Rees.
CITY ATTORNEY—A. M. Seales.
ENGINEER—J. M. Bandy.
CHIEF FIRE DEPT.—F. N. Taylor.
FIRE COMPANIES—Steam Co., Eagle Hose Co., Southside Co., West End Hose Co., Hook and Ladder Co.
CHIEF OF POLICE—W. A. Scott.
POLICEMEN—M. A. Whittington, Arthur Jordan, J. R. Jeffries, J. R. Barnes, George P. Crutchfield, A. G. Alexander, W. C. Weaver.
BOARD OF ALDERMEN—B. H. Merrimon, T. D. Sherwood, G. W. Denny, J. D. Helms, W. T. Sergeant, H. J. Elam, Neil Ellington, J. Y. Joyner, E. E. Bain, John Lewis, J. Henry Phipps, G. T. Glascock.
WATER AND LIGHT COMMISSION—W. T. Sergeant, (chm.), B. H. Merrimon, Jas. D. Glenn.
CITY PUBLIC SCHOOLS—G. A. Grimsley, Superintendent; Lindsay Street Graded School, Wiley H. Swift, Principal; Ashboro Street Graded School, Walter R. Thompson, Principal.
CITY BOARD OF EDUCATION—George S. Sergeant, (Pres.); Charles H. Ireland, (Sec.); J. R. Mendenhall, J. C. Murchison, W. E. Beville, C. M. Vanstory.
CITY LIBRARY—Miss Bettie Caldwell, Librarian.

The N. C. State Normal and Industrial College.

Five Courses of Study Leading to Graduation.

Thorough Instruction in Pedagogy, Science, Literature, History, Mathematics, Ancient and Modern Languages, Civil Government, Drawing, China Painting and Wood Carving; Elocution and Vocal and Instrumental Music; Shorthand, Typewriting, Book-keeping; and Domestic Science.

WELL EQUIPPED LABORATORIES AND LIBRARY. FACULTY OF 30 MEMBERS. More than Two Thousand Matriculates during the past nine years, representing every county in the State. For catalogue, address—

President CHARLES D. McIVER, Greensboro, North Carolina.

POSTMASTER—Tyre Glenn.
R. R. AGENTS—Wm. E. Coffin, Freight Agent; John B. Graham, Ticket Agent.
EXPRESS AGENT—C. C. Collins, Southern Express Co.

Cemeteries and Supts.

GREEN HILL—Walter Greene.
UNION—Hiram Lindsay.
OLD CITY CEMETERY—
FIRST PRESBYTERIAN CEMETERY—

Ministers and Churches.

FIRST PRESBYTERIAN—Egbert W. Smith, Pastor.
WESTMINSTER PRESBYTERIAN—R. E. Hodgin, Pastor.
WEST MARKET METHODIST—S. B. Turentine, Pastor.
CENTENARY METHODIST—H. K. Boyer, Pastor.
SPRING GARDEN METHODIST—L. W. Crawford, Pastor.
FIRST BAPTIST—W. C. Newton, Pastor.
ST. ANDREWS—(Episcopal)—Sanders Guignard, Pastor.
GRACE—(Methodist Protestant)—T. M. Johnson, Pastor.
FRIENDS—Jos. Peele, Pastor.
ST. AGNES—(Catholic)—Fr. Anthony, Pastor.
CHERRY STREET—(Baptist)—A. Hackney, Pastor.
ST. BARNABAS—(Episcopal)—Thomas Bell, Rector.
ST. MARY'S MEMORIAL CHAPEL—(Episcopal)—S. R. Guignard, Rector.
PROXIMITY—(Methodist)—J. W. Strider, Pastor.
PRESBYTERIAN MISSION—No regular Pastor.

Schools and Academies.

STATE NORMAL AND INDUSTRIAL COLLEGE—Charles D. McIver, President.

GREENSBORO FEMALE COLLEGE—Dred Peacock, President.
BENNETT COLLEGE—(Colored)—J. D. Chavis, President.

Hotels and Boarding Houses.

Hotel Guilford.
New McAdoo House.
Eenbow Hotel.
Hotel Clegg.
Hotel Huffines.
Commercial Hotel.
Central Hotel.
Planters Hotel.
Allen House.
Palmer House.

Hospitals and Asylums.

KEELEY INSTITUTE—W. H. Osborn, President and General Manager.

Agricultural Implements.

G. T. Glascock & Son.
M. G. Newell & Co.
Sergeant Manufacturing Co.
Woodard & McAustin.
J. W. Wharton.
W. O. Stratford.
Greensboro Storage and Transfer Co.

Auctioneers.

J. R. Pearce.
Golden & Bro.
Wm. Brandon.

Architects.

J. H. Hopkins.
Austin Moody.
Hayden, Wheeler & Co.

Bakers.

L. L. Clegg.
W. T. Kivett.
B. Voltz.

J. ELWOOD COX, President.

W. C. BRADSHAW, Vice-President.

R. C. CHARLES, Cashier.

C. M. HAUSER, Assistant Cashier.

◆◆ The Commercial National Bank ◆◆

OF HIGH POINT, NORTH CAROLINA.

| | | | |
|----------------------|---|---|--------------|
| Deposit, | = | = | \$150,000.00 |
| Capital, | = | = | 50,000.00 |
| Surplus and Profits, | - | | 20,000.00 |

Has Paid \$36,000 in Dividends.

We want your business, whether large or small, and guarantee every facility and accommodation which balances and responsibility warrant.

Banks and Bankers.

GREENSBORO NATIONAL—Neil Ellington, President; A. H. Alderman, Cashier. Capital \$100,000; surplus and profit \$17,675.

CITY NATIONAL—J. M. Walker, President; Lee H. Battle, Cashier. Capital \$100,000; surplus and profit \$15,000.

GREENSBORO LOAN AND TRUST CO.—J. W. Fry, President, W. E. Allen, Cashier. Capital \$100,000; surplus and profit \$7,000.

SOUTHERN LOAN AND TRUST CO.—E. P. Wharton, President; R. G. Vaughn, Cashier. Capital \$25,000; surplus and profit \$90,000.

PEOPLE'S FIVE CENT SAVINGS BANK—J. W. Scott, President; J. A. Hodgins, Treasurer. Surplus and profit \$5,951; deposits \$168,316.

Barber Shops.

Hotel Guilford—L. W. Woods, Prop.
McAdoo House.

L. D. Hughes, South Elm street.
Ferguson, South Elm street.

So. Loan and Trust—Wiley Moore, Prop.
N. M. Banks.

J. W. Emerson.

W. G. Garrett.

A. Gilmer.

R. B. Payne.

G. W. Randall.

E. B. Williams.

Building & Loan Associations.

Home Building Co.

Southern Loan and Trust Co.

Union Realty and Guaranty Co.

Butchers and Dealers in Cattle.

Dick & Duffey.

W. F. Fleming & Co.

C. J. Fogleman.

Morrison & Pro.

J. J. Phoenix.

Troxler Bros.

D. B. Yancey.

Whitworth & Co.

J. T. Williams.

W. J. Jones.

J. C. Cline & Co.

South Greensboro Market Co.

Blacksmith Shops.

D. W. Corl & Son.

W. S. Overby.

John Lewis.

C. W. Yost.

G. W. St. Sing.

C. L. Shaw.

A. Wilkerson.

A. Yest.

M. Beville.

Smith & Green.

Books and Stationery.

Wharton Bros.

Greensboro Book Store.

Union News Co.

L. A. Smithdeal.

Boots and Shoes.

Simpson Shields Shoe Co., wholesale.

Ward Shoe Co.

M. B. Shrier.

Johnson & Watson, Manufacturers.

Brick M'f'rs and Dealers.

D. A. Kirkpatrick.

Greensboro Brick Co.

Benbow.

Mendenhall.

Boot and Shoe Shops.

J. H. Sanders.

John Orgali.

Allred & Proctor.

Allred & Thompsen.

J. Donnell.

J. A. Eagle.

R. T. Jennings.

S. R. Jones.

R. F. Smith.

Bottling Works.

D. R. Huffines.

Wm. Tallman.

Snow Basket Company,

HIGH POINT, NORTH CAROLINA.

MANUFACTURERS OF Cotton, Tobacco and Truckers' Baskets.

Bobbin Manufacturing.

North State Bobbin Co.
Sherwood Bobbin and M'fg Co.
Southern Bobbin Co.

Brokers.

Greensboro Stock Exchange.

Bicycle Dealers.

T. J. McAdoo.
G. Daniel.
M. F. Newell & Co.
Odell Hardware Co.

Cabinet-Makers.

J. A. Porter.
Whittington & Son.

Carriage Manufacturers.

G. Ledford.
G. W. St. Sing.
W. S. Overby.
S. R. Swain.

Chewing Gum Factories.

Southern Sweet Gum Co.

Contractors and Builders.

W. C. Bain.
J. C. Morris & Co.
J. Y. Smith.
J. M. Noble.
J. A. Sain.
J. L. Winningham.

Colleges.

COLORED SCHOOLS.

GRADED SCHOOL NO. 1.—H. H. Falkner, Principal.

GRADED SCHOOL NO. 2.—F. J. Williams, Principal.

FACULTY OF A. & M. COLLEGE FOR THE COLORED RACE.

JAMES B. DUDLEY, A. M., President.
CHARLES H. MOORE, A. M., First Assistant English.

JAMES R. QUICK, B. AGR., Second Assistant English.

ORLO EPPS, Head Mechanical Dept.
ADAM WATSON, B. S., Foreman Machine Shops.

W. W. WEST, Foreman Carpenter's Shop.
W. P. McCLELLAND, Foreman Shoe Shop.

T. M. HAMILTON, Foreman Blacksmith Shop.

WILLIAM YATES, Foreman Tin Shop.
JOHN THOMPSON, B. AGR., Head Agricultural Department.

P. E. ROBINSON, B. AGR., Foreman Farm.

WM. P. JOHNSON, Florist.

Casket M'f'rs and Dealers.

W. R. Forbis.
Wm. Collins.
F. F. Smith.
Aaron Mendenhall.

Cigar Factories.

W. F. Clegg.

Clothing, Hats and Men's Furnishings.

Vanstory Clothing Co.
Merritt, Johnson Co.
Matthews & Ogburn.
S. J. Kaufman.
Chisolm, Stroud & Rees.
R. G. Fortune & Co.
Harry-Belk Bros.
F. R. Saunders.
B. Stadeim & Son.

Coal and Wood.

Matthews & Ogburn.
Greensboro Ice and Coal Co.
Cunningham Bros.
E. E. Bain.
Pitts & Monroe.

Commission Merchants.

Farish & Stafford.
Campbell Co.
B. V. J. Clegg.
J. W. Jennings.
Henry Hunter.
Cone Export and Commission Co.
Hunter M'fg and Commission Co.

Confectionery Manufacturers.

Athenian Candy Co.
J. H. West.

Cotton Mills.

EAGLE CO.—
PROXIMITY M'F'G CO.—C. Cone, Pres.;
J. W. Cone, Secretary and Treasurer.
REVOLUTION COTTON MILLS—E. Stern-

PEERLESS MACHINE WORKS,

W. D. BURGESS, Proprietor.

HIGH POINT, N. C.

CUSTOM AND REPAIR WORK.

A GENERAL LINE OF FOUNDRY WORK. FACTORY AND KILN TRUCKS, AND GRATE BARS A SPECIALTY.

Keep in Stock Pipes, Fittings, Valves, Pumps, Packing, Etc.

Builders of New Machinery. Agents for Boilers and Engines.

berger, Pres.; H. Sternberger, Sec. and Treasurer.

HUCOMUGA MILLS—
HUNTER M'FG AND COMMISSION CO.
—J. S. Hunter, Pres.; R. E. Reeves, Secretary and Treasurer.

Crockery and Glassware.

Caldleugh Bros.
Greensboro Bargain House.
5 and 10 Cent Store.

Pants and Garments Factories.

Hunter M'fg and Commission Co.
Conlter, Lowry Company.

Carpet Mills.

VAN DEVENTER CARPET MILLS—H. L. Hohlfield, V.-P. and General Manager; A. V. D. Smith, Secretary and Treasurer.

Confectionery Dealers.

L. L. Clegg.
W. E. Lewis.
Smiths, (Athenian Candy Store.)
J. H. West.
J. B. Fariss.
Howard Gardner.
Sykes Drug Co.

Cornice Makers.

Johnson Manufacturing Co.

Cigar Stores

King Bros.

Cotton Mill Supplies.

Odell Hardware Co.
Greensboro Supply co.

Clubs.

Merchants and Manufacturers.
Chamber of Commerce.
Young Men's Business Association.
Immigration and Industrial Association.

Dealers in Carriages.

Frazier & Hodgkin.
C. C. Townsend.
C. P. Vanstory.
M. G. Newell & Co.
Tatum & Taylor.

Dealers in Ice.

Greensboro Ice & Coal Co.

Dealers in Grain and Seed.

S. S. Mitchell & Co.
Greensboro Seed and Plant Co.
S. S. Mitchell & Co.
Greensboro Seed and Plant Co.

Dealers in Tobacco.

King Bros.
J. H. Whitt.
R. O. Gamble.
R. A. Gilmer.
B. M. Walker.
E. W. Harris
George O. Wilson.
C. O. Bray.
J. M. Fulton.
P. R. Carey.
W. R. Lynch.
W. J. Brandon.
E. J. Stafford.
J. F. Jordan.
R. T. Carnodle.

Dentists.

J. S. Betts.
G. W. Whitsett.
L. M. Humphrey.
J. H. Wheeler.
J. E. Wyche.
W. W. Rowe.
J. H. Griffith.
A. E. Burton.

Doctors.

Joy Harris.
J. A. Logan.
J. J. Bryan.
D. R. Schenk.
Edmond Harrison.
C. L. Scott.
Charles Roberson.
J. T. J. Battle.
E. R. Michaux.
John Thamus.
Edward Baum.
W. P. Beall.
A. L. Ledbetter.
E. L. Starey.
W. J. Richardson.
A. F. Brooks.
C. W. Banncr.
B. W. Best.
J. P. Turner.
W. J. Meadows.

J. B. Matthews.
A. L. Fortune.
A. R. Wilson.
J. G. Broadnax.
H. T. Gregory.
H. T. Gregory.
J. L. Bullock, (col.)
T. E. Hinger, (col.)
W. H. Hughes, (col.)

Druggists.

Howard Gardner.
Sykes Drug Co.
John B. Fatiss.
C. E. Holton.
Grissom & Fordham.
I. S. McIlhenny.
Ashboro Street Pharmacy.
(Wholesale.)

L. Richardson Drug Co.
Holton-Helms Drug Co.

Dress-Makers.

Miss S. P. Bell.
Miss M. Bodenhamer.
Miss D. Dilworth.
Miss E. Casley.
Miss M. Elliott.
Miss L. Terry.
Miss M. F. Thomas.
Miss J. York.
Mrs. M. L. West.
Mrs. E. Pugh.
Mrs. L. Orrell.
Mrs. H. B. James.
Mrs. B. Hughes.
Mrs. M. W. Brown.
Mrs. M. Mayo.

Dry Goods and Notions.

Mrs. S. S. Brown.
R. G. Fortune & Co.
Harry-Belk Bros.
J. M. Hendrix & Co.
Hiatt & Lamb.
Lankle Bros.
I. Isaacson.
C. H. Dorsett.
T. G. McLean & Son.
W. S. Moore.
J. Henry Phipps.
Proximity M'g Co. Store.
B. Stadeim & Son.
Thacker & Brockman.
S. L. Gilmer & Co.
W. J. Clary.

(Wholesale.)

Hague-McKorkle Dry Goods Co.
J. W. Scott & Co.

Electric Companies & Officers.

GREENSBORO GAS AND ELECTRIC CO.
—R. J. Marks, General Manager.
GREENSBORO ELECTRIC CO.—M. D.
Barr, Pres.; Z. V. Taylor, Sec. and Treas.

Florists.

J. Van Lindley.
S. C. Dodson.
G. Blake.
S. G. Duffy.
Greensboro Seed and Plant Co.

Fish Markets.

City Market.

Flour, Corn and Feed Dealers.

Hiatt & Lamb.
W. O. Stratford.

Flour, Corn and Feed Mills.

Guilford Roller Mills.
W. A. Watson & Co.

Foundries and Iron Works.

Sergeant's Foundry.
G. T. Glascock & Sons.
Eagle Foundry Co.
Acme Mill Works.

Fruit Dealers.

C. W. Jennings.
Z. V. Clegg.

Furniture Manufacturers.

Gate City Furniture Co.
Greensboro Furniture Co.
Greensboro Table Co.

Furniture Dealers.

N. J. McDuffie.
Goldstein.
Motley & Vancannon.
T. A. Hatch & Son.
J. W. Jennings.
C. O. Forbis.
M. Shevel.
Bell Furniture Co.
W. G. Benefield & Co.
J. W. Blaxton & Co.
R. J. Morton.
Greensboro Bargain House.

General Merchandise.

John Barker.
Clary & Stock.
J. W. Jones.
S. S. Mitchell & Co.
Hutton & Hutton.
J. Murray.

Grist Mills.

Guilford Roller Mills.
W. A. Watson & Co.

Hardware and Ag'l Implem'ts.

Southside Hardware Co.
Odell Hardware Co.
Wakefield Hardware Co.
Greensboro Hardware Co.
Woodard & McCuiston.

Harness M'frs and Dealers.

Southside Hardware Co.
C. C. Townsend.
George S. Goulden.
M. G. Newell & Co.

Hides and Pelts.

J. C. Olive.

Insurance Companies.

SECURITY LIFE AND ANNUITY CO.—
Greensboro Home Office—J. Van Lindley,
President; Lee H. Battle, Secretary and
Treasurer; E. Caldwell, Jr., General Man-
ager; C. C. Van Oppen, General Supt.

Insurance Agencies.

J. Sterling Jones.
Tate & Walsh.
Murray Bros.
O. W. Carr & Co.

J. A. Turner & Son.
D. C. Waddell & Co.
... W. McAlister.

Junk Dealers.

W. S. Moore.

Job Printing Offices.

Telegram Press.
J. M. Reece & Co.
E. L. Tate.
Methodist Protestant Pub. House.

Laundries.

Greensboro Steam Laundry.
Gate City Steam Laundry.

Lawyers.

Levi M. Scott.
James T. Morehead.
Charles M. Steadman.
John A. Barringer.
A. L. Brooks.
R. R. King.
W. P. Bynum.
J. G. Bynum.
G. S. Bradshaw.
A. M. Scales.
J. I. Scales.
A. B. Kimball.
T. J. Murphy.
Spencer B. Adams.
Z. V. Taylor.
A. W. Cooke.
J. C. Meekins.
J. N. Wilson.
R. D. Douglas.
J. W. Forbis.
C. G. Wright.
J. N. Staples.
Thomas C. Hoyle.
N. L. Eure.

Lumber M'f'rs and Dealers.

Brooks Manufacturing Co.
Pitts & Monroe.
Cape Fear Lumber Co.
R. W. Brooks.
Guilford Lumber Co.
E. E. Bain.

Machinery Dealers.

J. A. Foy & Egan Co.
Greensboro Supply Co.

Machine Shops.

Acme Mill Works.
Eagle Foundry Co.
G. T. Glascock & Son.
Sergeant Manufacturing Co.

Marble Works.

J. H. Nease.

Mattress Manufacturers.

J. C. Callum.

Medicine Manufacturers.

L. Richardson Drug Co.
Globe Remedy Co.
R. F. Price.
Tar Heel Medicine Co.
J. J. Hill.

Millinery and Fancy Goods.

Mrs. N. E. D. Thacke.
Mrs. Annie S. Cator & Co.

Rosa H. Carter.
Mrs. C. J. Gorrell.
Mrs. N. C. Weatherly.
Hinkle Bros.
Harry-Belk Bros. Co.

Music Teachers.

Charles A. Brockman.
Clarence R. Brown.
J. W. Parker.
Mrs. M. Albright.
Miss Laura Daub.

Musical Instruments.

A. D. Jones & Co.
L. A. Smithdeal.
John B. Wright.
W. H. Eller.

Newspapers and Editors.

DAILY RECORD—J. M. Reece, Editor.
TELEGRAM—Haywood & Perkins, Editors.
THE PATRIOT—W. M. Barber, Editor.
OUR CHURCH RECORD—(Protestant
Methodist)—J. R. McCulloch, Editor.
NORTH CAROLINA CHRISTIAN AD-
VOCATE—L. W. Crawford, Editor.

Nurserymen.

Pomona Hill Nurseries.
Greensboro Nurseries.

Oil Dealers.

Standard Oil Co.

Officers Cotton Exchange.

T. W. Wade, President.
Leon Brandt, Secretary and Treasurer.

Painters.

W. C. Orrell.
A. J. Golden.
A. P. Chafin.
Henley & Lawson.

Paper-Hangers.

E. D. Golden
R. E. Andrews.

Paint and Oil Dealers.

Woodard & McCuiston.
Holdt & Bullinger.

Plumbers.

W. M. Adams.
J. R. Rich & Sons.
C. W. Battle.
W. C. Beasley.

Photographers.

Frank Haines.
S. L. Alderman.
Robert G. White.
J. A. Leonard.

Produce Dealers.

J. J. Phoenix.
Henry Hunter.
Andrew & Sockwell.
S. E. Hudson.
Tucker & Erwin.
Hiatt & Lamb.
T. G. McClean & Son.

Real Estate Agents.

Tate & Walsh.
 J. T. Tate.
 W. R. Land.
 Wharton & McAllister.

Retail Grocers.

Rankin Bros.
 J. W. Scott & Co.
 J. L. Keeling.
 J. F. Aiken.
 Andrews & Sockwell.
 R. Bell.
 Wm. A. Brower.
 Causey & Suits.
 J. R. Crismon & Bro.
 G. W. Denny.
 Dick & Duffy.
 J. M. Hatch.
 S. E. Hudson.
 Hiatt & Lamb.
 G. T. McClamb.
 T. G. McClean & Sons.
 J. Henry Phipps.
 Proximity M'fg Co.'s Store.
 Irwin & Tucker.
 Groom Bros.
 I. E. West.
 Pickard & Pickett.
 Charles W. Pugh.
 C. A. Clapp.
 .. B. Young & Co.
 Grantham & Jaekson.
 Ailkin & Mattock.
 J. R. Silver.
 O. F. Pearce.
 Shaw Bros.
 J. C. Olive & Co.
 J. D. Boone.
 Star Grocery Co.
 S. B. Mattock.
 D. M. McGert.
 S. S. Mitchell.
 W. S. Moore.
 Morrison & Bro.
 G. F. Murry.
 J. A. Murry.
 G. A. Nelson.
 W. R. Ogment.
 T. M. Pickard & Bro.
 J. H. Prince.
 C. S. Sellars.
 Stack Bros.
 Troxder Bros.
 P. W. Waugh.
 J. W. Whitiss.
 W. D. Hudson.
 Bennett & Beek.
 J. Barker.
 J. S. Barnes.
 W. P. Bennett.
 W. T. Carroll.
 D. F. Causey.
 W. T. Clariday.
 G. C. Coggines.
 S. W. Davis.
 R. H. Donnell.
 D. I. Gilmer.
 G. T. Grantham.
 W. W. Hogshead.
 A. W. Halliday.
 W. P. Hutton.

A. Jones.
 J. Jones.
 I. Littlejohn.

Sash and Blind Factories.
 Greensboro Sash and Blind Co.

Sporting Goods.

G. Daniel.

Stoves and Tinware.

Wm. Yates.
 J. W. Wharton.
 Calelugh Bros.
 C. P. Vanstory.

Sales and Livery Stables.

Tatum & Taylor.
 Ogburn Bros.
 C. P. Vanstory.
 Eugene Morehead.
 Rank Thomas.

Saloons.

S. J. McCauley.
 J. J. Loughlin, Sr.
 R. P. Gorrell.
 C. C. Shoffner & Co.
 Coble & Renigar.
 G. R. Miller.
 E. G. West.
 E. G. Smith.
 E. G. Newcomb.

Tailor Establishments.

J. E. Cartland.
 Harvy Payalt.
 David Wise.

Transfer Companies.

Greensboro Transfer Co.

Tin and Sheet Iron Roofing.

J. F. Yates.
 W. M. Yates.
 Johnson Manufacturing Co.

Trust & Investment Companies.

Southern Loan and Trust Co.
 Greensboro Loan and Trust Co.
 Greensboro Real Estate, Security and Investment Co.

Tobacco Warehouses.

Banner Warehouse.
 Walker & Gilmer.

Telegraph Offices and M'ors.

WESTERN UNION—S. A. Howard, M'gr.
 POSTAL—Wade Leonard, Manager.
 TELEPHONE EXCHANGES AND M'GRS.

Telephone Exchanges & M'grs.

—T. J. McAdoo, Manager.
 AMERICAN BELL TELEPHONE EXCHANGE—E. C. Land Manager.

Typewriters and Supplies.

R. L. Moore.
 Odell Hardware Co.

Veterinary Surgeons.

J. M. Stewart.
 J. W. Petty.

Watches and Jewelry

R. C. Berman.
Schipman Jewelry Co.
Rosenblatt & Ellington.

Wholesale Grocers.

A. F. Mesick Grocery Co.
Merchants Grocery Co.
J. W. Scott & Co.
J. W. Jones.
J. L. Keeling.

Wood-Working Shops.

B. H. Merrimon.
Handle Works.
Southern Bobbin Co.
Sherwood Bobbin Co.
Carolina Spoke & Bending Works.
Piedmont Shuttle Works.

GIBSONVILLE.

Incorporated in 1871
Population, 521.
Value real estate, \$47,112.
Value personal property, \$95,729.
No. white polls, 70.
No. colored polls, 15.
TAX RATE—16 2-3c. on \$100.

Town Officers.

Election is held in May; term of office, 2 years.

MAYOR—C. F. Bradshaw.
CLERK AND TREASURER—J. A. Davidson.

TAX COLLECTOR—D. G. Patton.
ATTORNEY—J. A. Barringer.
CHIEF OF POLICE—D. L. Patton.
BOARD OF ALDERMEN—J. A. Davidson,
J. W. Wright, H. P. Bowman, H. W. Steele,
POSTMISTRESS—Mrs. M. J. Sutton.
R. R. AGENT—A. C. Bass.
EXPRESS AGENT—A. C. Bass.

Cemeteries and Supts.

Peter May, Supt.

Ministers and Churches.

SHARON E. L. CHURCH—C. A. Brown,
Pastor.

BAPTIST—Rev. Mr. Weston, Pastor.
PROTESTANT METHODIST—Rev. Mr.

Harris, Pastor.
LUTHERAN—E. P. Parker.
PROTESTANT METHODIST—C. H. Horniday.

FRIENDS—R. H. Pegg.

Hotels and Boarding Houses.

J. L. Whitsell.

Blaeksmith Shops.

H. C. Horniday.
J. P. Whitsell.

Butchers and Dealers in Cattle.

J. G. May.

Contractors and Builders.

C. V. Ward.
H. C. Allen.

Cotton Mills.

MINEOLA MILLS—J. W. Cone, Pres.;

J. A. Davidson, Treas.; C. L. Bradshaw,
Supt.

HIAWATHA MILLS—B. Davidson, Pres.;

W. H. Leventine, Treas.

Doctors.

George E. Jordan.
H. P. Bowman.

Druggists.

Gibsonville Drug Co.

Dress-Makers.

Mrs. Willie Wayne.
Miss Cumings.

General Merchandise.

Gibsonville Store Co., Hiawatha M'fg Co.
H. W. Steele.
M. L. Loughman.
E. R. Ligon.

Lumber M'frs and Dealers.

Allen & Teague.

Painters.

L. A. Burch.

Sales and Livery Stables.

F. M. Smith.

HIGH POINT.

Incorporated in 1851.

Population, 4,163; white, 3,235; colored,
928.

Value real estate and personal property,
\$1,350,000.

No. white polls, 642.

No. colored polls, 110.

TAX RATE—City purposes, 80c. on \$100;
schools, 30c.

Bonded debt, \$120,000. Floating debt,
\$10,000.

City owns water works.

City owns lights.

City owns sewerage system.

Town Officers.

Term of office 2 years.

MAYOR—J. J. Cox.

CLERK—A. J. Dodamead.

TREASURER—A. J. Dodamead.

TAX COLLECTOR—W. C. Denny.

ATTORNEY—Wescott Roberson.

SUPT. OF HEALTH—D. A. Stanton.

STANDARD-KEEPER—J. F. Hoffman.

SUPT. FIRE DEPT.—D. H. Parnell.

CHIEF OF POLICE—Benj. Ridge.

POLICEMAN—Walter Lovelace.

BOARD OF ALDERMEN—J. H. Millis, J.
R. Holt, J. P. Redding, D. H. Hall, J. W.
Sechrest, J. J. Welch, W. T. Kirkman,
Dennis Aldridge.

BOARD OF AUDIT AND FINANCE—J. J.
Welch, J. H. Millis.

CITY GRADED SCHOOLS.—George H.
Crowell, Supt.; W. C. Lane, Principal.

TEACHERS—Miss Cornelia Roberson, Miss
Amelia Lindsay, Miss Cary Ogburn, Miss
Hattie Garvin, Miss Emma Parker, Miss
Kathrin Davis, Miss Martha Blair, Miss
Bessie Gaston, Miss Marguerite Parker, Miss
Carrie Webster.

CITY SCHOOL COMMITTEE—W. G.

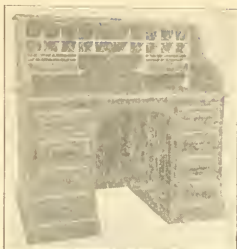

Myrtle Furniture Co.

HIGH POINT, N. C.

Manufacturers of Furniture.

Roller and Flat Top Desks a Specialty.

WRITE FOR CATALOGUE AND PRICE LIST.

Bradshaw, Charles Ragan, D. A. Stanton,
R. C. Charles, W. H. Ragan, O. N. Richardson,
R. A. Wheeler, E. A. Snow, J. J. Cox,
W. P. Pickett, J. A. Lindsay, J. Elwood Cox,
Chairman.

POSTMASTER—W. H. Snow.

R. R. AGENT—H. C. Field.

EXPRESS AGENT—H. C. Field.

Ministers and Churches.

WASHINGTON STREET METHODIST—J. E. Gray, Pastor.

SOUTH MAIN STREET METHODIST—G. F. Kirby, Pastor.

PRE-SBYTERIAN—A. S. Caldwell, Pastor.

BAPTIST—J. B. Richardson, Pastor.

METHODIST PROTESTANT—Wm. Porter, Pastor.

FRIENDS—Eli Reece, Pastor.

GERMAN REFORMED—Rev. Mr. Leonard, Pastor.

GREEN STREET BAPTIST—J. H. Hilliard, Pastor.

CHRISTIAN—No Pastor.

Hotels and Boarding Houses.

Bellevue Hotel.

Jarrett Hotel.

Brewer House.

Agricultural Implements.

C. H. Bumpass.

Beeson Hardware Co.

High Point Hardware Co.

Architects.

E. T. Hedrick.

J. H. Montgomery & Son.

John Woodling.

Auctioneers.

J. M. Sechrest.

Banks and Bankers.

NATIONAL BANK OF HIGH POINT—W. J. Armfield, Sr., President; E. M. Armfield, Cashier. Capital, \$50,000; Surplus and Profits, \$3,828.

COMMERCIAL NATIONAL BANK—J. Elwood Cox, President; R. C. Charles, Cashier. Capital, \$50,000; Surplus and Profits, \$20,550.

Barber Shops.

J. D. Council.

J. W. Edmondson.

Willis Burns.

Bicycle Dealers.

Montgomery & Co.

Blacksmith Shops.

Lane Sechrest.

Charles Gurley.

Rufus Barton.

Brokers.

J. D. Paylor.

A. J. Dodamead.

Butchers and Dealers in Cattle.

Campbell & Younts.

W. F. Payne.

J. T. Bennett.

Building & Loan Associations.

PEOPLES BUILDING AND LOAN, 3 SERIES.

HIGH POINT PERPETUAL BUILDING AND LOAN.

Books and Stationery.

B. E. Moore.

H. A. Moffitt.

Boots and Shoes.

J. H. Petty.

H. Harris & Bro.

J. A. Chinard.

H. A. Moffitt.

Boot and Shoe Shops.

D. H. Wrightenberry.

Brick M'rs and Dealers.

A. W. Council.

Hester & Haugh.

Carriage Manufacturers.

HIGH POINT BUGGY CO.—H. A. White, Secretary and Treasurer.

Casket M'rs and Dealers.

HIGH POINT COFFIN AND CASKET CO.

—R. A. Wheeler, Secretary and Treasurer.
J. W. Sechrest.

UNION FURNITURE COMPANY

Manufacturers of

CHAMBER SUITS

HIGH POINT, N. C.

Chamber of Commerce.

R. A. Wheeler, President; J. J. Farriss, Secretary; W. C. Jones, Treasurer.

Clothing, Hats and Men's Furnishings.

High Point Clothing Co.
H. Harris & Bro.
J. S. Clinard.
New York Stock Co.

Coal and Wood.

High Point Ice and Coal Co.
J. D. Horney.

Commission Merchants.

High Point Provision Co.
Lexington Grocery Co.

Crockery and Glassware.

A. E. Alexander & Co.

Confectionery Dealers.

J. W. Harris & Co.
P. H. Johnson.
C. E. Sicehoff.
J. M. Sechrest.

Dealers in Carriages.

Beeson Hardware Co.
J. C. Welch.
C. H. Bumpass.
High Point Hardware Co.

Dealers in Tobacco.

W. P. Pickett & Co.

Dentists.

H. C. Pitts.
A. F. Frazier.

Doctors.

D. A. Stanton.
J. A. Turner.
J. W. McAnally.
J. R. Reitzel.
J. W. Burton.
P. R. McFayden.

Druggists.

George A. Matton.
W. A. Ring.

Dry Goods and Notions.

J. H. Petty.
A. E. Alexander & Co.

J. A. Clinard.

Moffitt's Cash Store.

A. J. Owen.

New York Stock Co.

W. T. Kirkman & Co.

A. V. Sapp.

Electrical Contractors.

High Point Machine Works.

Fish Markets.

Younts & Campbell.

Flour, Corn and Feed Dealers.

High Point Provision Co.

Flour, Corn and Feed Mills.

HIGH POINT MILLING CO.—A. B. Horney, Secretary and Treasurer.

MONARCH ROLLER MILL—I. T. Johnson, Manager.

Foundries and Iron Works.

High Point Machine Works.
Peerless Machine Works.

Furniture Dealers.

W. T. Kirkman & Co.

Furniture Manufacturers.

GLOBE-HOME FURNITURE CO.—W. G. Bradshaw, Manager.

HIGH POINT FURNITURE CO.—M. J. Wrenn, Owner.

TATE FURNITURE CO.—A. E. Tate, Secretary and Treasurer.

EAGLE FURNITURE CO.—Charles Ragan, Secretary and Treasurer.

W. P. PICKETT & CO.—F. M. Pickett, Secretary and Treasurer.

HIGH POINT BED SPRING CO.—O. A. Kirkman, Owner.

SOUTHERN CHAIR CO.—S. L. Davis, Sec., Treas. and Manager.

UNION FURNITURE CO.—J. H. Millis, Secretary and Treasurer.

WELCH FURNITURE CO.—J. W. Harris, Secretary and Treasurer.

HIGH POINT CHAIR CO.—B. A. Best, Secretary and Treasurer.

SNOW BASKET CO.—C. L. Wheeler, Secretary and Treasurer.

VICTOR CHAIR CO.—Harvey Davis, Sec-

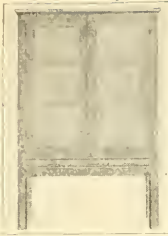

ALMA FURNITURE CO.,

MANUFACTURERS OF

SAFES AND TABLES

J. P. REDDING, Proprietor,
High Point, N. C.

SEND US YOUR ORDER.

retary and Treasurer.
HIGH POINT SHOW CASE WORKS—
Frank Gurley, Owner.
PIEDMONT TABLE CO.—Charles F.
Long, Secretary and Treasurer.
LINDSAY CHAIR CO.—John A. Lindsay,
Secretary and Treasurer.
SHUTTLE AND BOBBIN CO.—J. El-
wood Cox, Owner.
MYRTLE FURNITURE CO.—H. W.
Fraser, Secretary and Treasurer.
ALMA FURNITURE CO.—J. P. Redding,
Owner.
HIGH POINT UPHOLSTERING CO.—P.
V. Kirkman, Owner.
HIGH POINT MANTEL AND TABLE CO.
—O. E. Kearns, Secretary and Treasurer.
TOMLINSON CHAIR M'FG CO.—H. A.
Tomlinson, Secretary and Treasurer.
HIGH POINT TRUNK AND BAG CO.—
Ed. L. Ragan, Secretary and Treasurer.

Hardware and Ag'l Implem'ts.

High Point Hardware Co.
Beeson Hardware Co.
J. M. Sechrest.

Harness M'f'rs and Dealers.

C. H. Bumpass.
F. J. Horney.

Hides and Pelts.

Younts & Campbell.

Ice Factories and Officers.

HIGH POINT ICE AND COAL CO.—
Wade Rankin, Manager.

Insurance Agencies.

J. J. Cox & Co.—W. C. Jones, M'gr.
J. W. Wilborn.

Job Printing Offices.

Enterprise Job Office.
Terry Bros.

Laundries.

High Point Steam Laundry.

Leather Dealers.

D. H. Wrightenberry.

Lumber Plants.

SNOW LUMBER CO.—R. F. Dalton,
President.

Lawyers.

Wescott Roberson.
E. D. Steele.
W. P. Ragan.

Lumber M'f'rs and Dealers.
AMERICAN LUMBER CO.—J. H. Tate,
Secretary and Treasurer.

Machine Shops.

HIGH POINT MACHINE WORKS—O. N.
Richardson, Secretary and Treasurer.
PEERLESS MACHINE WORKS—W. D.
Burgess, Secretary and Treasurer.
CARTER MACHINE WORKS.

Marble Works.

Marvin Jordan.

Millinery and Fancy Goods.

Miss Vennetia Smith.
A. E. Alexander & Co.
Mrs. B. A. Clark.

Mattress Manufacturers.

High Point Bed Spring Co.
National Lounge Co.

Music Teachers.

Miss Bessie Gaston.

Newspapers and Editors.

HIGH POINT ENTERPRISE—J. J. Farriss,
Editor.
SOUTHERN FURNITURE JOURNAL—
Wilber Jones, Manager.

Novelty Works.

HIGH POINT NOVELTY WORKS.

Pants and Carments Factories.

HIGH POINT SHIRT M'FG CO.—J. H.
Adams, Secretary and Treasurer.
CAROLINA SHIRT M'FG CO.—W. H.
Ragan, Secretary and Treasurer.
HIGH POINT PANTS CO.—R. L. Pickett,
Secretary and Treasurer.
HIGH POINT TWO

Paper-Hangers.

J. Robert Parker.

Paint and Oil Dealers.

Hardware stores.

EAGLE FURNITURE CO.

MANUFACTURERS.

**MEDIUM GRADE CHAMBER
SUITES AND
ODD DRESSERS.**

High Point, North Carolina

Plumbers.

R. E. Causey.

Produce Dealers.

J. M. Sechrest.

Retail Grocers.

J. W. Harris & Co.

C. E. Sicehoff.

P. H. Johnson.

O. E. Kearns.

Allred Bros.

L. N. Chappell.

Davis & Burns.

J. E. Welch & Co.

J. R. Pickett.

McLeod Bros.

M. L. Russell.

Kennedy Bros.

J. L. Sechrest.

J. M. Sechrest.

Real Estate Agents.

J. W. Wilborn.

J. J. Farris.

Sash and Blind Factories.

Snow Lumber Co.

American Lumber Co.

Saies and Livery Stables.

R. B. White.

J. C. Welch.

J. D. Horney.

E. H. C. Field.

Saloons.

No Saloons.

Sporting Goods.

B. E. Moore.

Shingle Dealers.

Snow Lumber Co.

American Lumber Co.

Tailor Establishments.

N. T. Christenson.

J. H. Wilson.

Telegraph Offices and M'grs.

WESTERN UNION.

POSTAL.

18

Telephone Exchanges & M'grs.HIGH POINT TELEPHONE EXCHANGE—
Mr. Hayden, Manager.**Veterinary Surgeons.**

C. H. Taylor.

Watches and Jewelry

A. P. Staley.

W. P. Welch.

Wholesale Grocers.

High Point Provision Co.

Lexington Grocery Co.

OAK RIDGE.

Incorporated in 1897.

Population, 161.

Town Officers.

MAYOR—T. E. Whitaker.

CLERK—M. H. Holt.

TREASURER—M. H. Holt.

CHIEF OF POLICE—A. Stewart.

BOARD OF ALDERMEN—Charles Case,

W. E. Benbow, T. A. Walker.

SCHOOL COMMITTEE—M. H. Holt,

Charles Case, W. F. Kennett.

POSTMASTER—L. C. Huffines.

Ministers and Churches.

METHODIST PROTESTANT—H. J. Hart-

sell, Pastor.

METHODIST—T. H. Pegram, Pastor.

Schools and Academies.

OAK RIDGE INSTITUTE—J. A. & M. H.

Holt, Principals.

Hotels and Boarding Houses.

Oakhurst Hall.

Saunders Hall.

Whitaker House.

Walker House.

Williams House.

Moore House.

Benbow House.

Mountain View.

Doctors.

S. A. Cook.

General Merchandise.

Donnell & Clark.
R. S. Williams.
Walker & Anderson.
D. B. Shafford.

R. R. AGENT—C. R. Kerner.
EXPRESS AGENT—C. R. Kerner.

Ministers and Churches.

MINISTERS—T. H. Pegram, W. T. Caldwell.

Newspapers and Editors.

THE OAK LEAF—(School Journal.)

Doctors.

J. R. Gordon.
D. A. Armfield.
J. E. Foscue.

JAMESTOWN.

FLINT HILL PUBLIC SCHOOL—V. P. Hammer, Principal.

SCHOOL COMMITTEE—A. M. Briggs, J. M. Davis, J. H. Smith.
POSTMASTER—M. E. Futrell.

General Merchandise.

J. M. Wharton.
J. W. Rogers.
Oakdale Store Co.

HALIFAX COUNTY.**County Seat, Halifax.**

Formed in 1758 from Edgecombe county. Named in honor of the Earl of Halifax, who was in 1758 the First Lord of the Board of Trades.

Area, 680 square miles.

Population, 30,793. White males, 5,649; white females, 5,411. Foreign born, 73. Negro males, 9,795; negro females, 9,938. Whites males over 21 years, 2,893; negro males over 21 years, 4,394. White polls, 1,744; negro polls, 2,543; Indians, 2.

Value of real estate, \$2,988,353, increase of \$217,250 over 1900. Value personal property, \$1,575,849, increase of \$204,678 over 1900, including 2,901 horses, 1,684 mules, 8 jacks and jennets, 141 goats, 10,772 cattle, 16,840 hogs, 1,952 sheep.

Property listed in 1900 by whites, \$3,810,455; by negroes, \$331,819.

Number schools: White, 59; colored, 61.

TAX RATE—County, 23 2-3c on \$100; debt, 9 1-3c. Bonded debt, \$20,000. Iron bridges, 2.

POST OFFICES: Airlie, Aurelian Springs, Brinkleyville, Crowells, Dawson, ENFIELD, Essex, Glenview, Gridiron, HALIFAX, (c.h.), Heathsville, HOBGOOD, Ita, Kitchin, LITTLETON, MEDOC, Moss, Neal, Newsom, Norfleet, PALMYRA, Panacea, Phelps, Ringwood, ROANOKE RAPIDS, SCOTLAND NECK, SOUTH GASTON, Spring Hill, Terrapin, Thelma, Tillery, Veni, WELDON.

PUBLIC ROADS—John H. Norman, Halifax, Supt. Worked by Old State Law and taxation, 5c on \$100 and 15c on poll; total last year, \$1,560.

RAILROAD, TELEGRAPH AND EXPRESS COMPANIES.

| | |
|---|--------------|
| Norfolk and Carolina, 13.24 miles, assessed value | \$287,055.60 |
| Raleigh and Gaston, 19.99 miles, assessed value | 537,415.57 |
| Carolina Telephone and Telegraph Company 11.00 miles, assessed value.... | 2,926.78 |
| Wilmington and Weldon (Scotland Neck Branch), 25.92 miles, assessed value. | 215,618.34 |
| Mercantile Trust and Deposit Co. (R. & G.), 19.99 miles, assessed value.... | 16,926.78 |
| Mercantile Trust and Deposit Co. (S. & R.) .32 miles, assessed value..... | 266.65 |
| Wilmington and Weldon, 21.93 miles, assessed value | 601,618.97 |
| Seaboard and Roanoke, .32 miles, assessed value | 8,602.04 |
| Pullman Company, 55.47 miles, assessed value | 6,544.12 |
| Western Union Telegraph Company, 411.06 miles, assessed value..... | 31,754.59 |
| Atlantic Postal Telegraph Company, 76.00 miles, assessed value..... | 2,335.70 |
| Southern Railway, rolling stock, 13.25 miles, assessed value .. . | 16,332.88 |
| Southern Express Company, 81.85 miles, assessed value | 2,933.34 |

SUPERIOR COURTS: January 20th, two weeks; April 7th, two weeks; August 18th, two weeks; November 24th, two weeks.

COUNTY OFFICERS.

CLERK OF THE COURT—S. M. Gary, Halifax.

SHERIFF—J. A. House, South Gaston.

REGISTER OF DEEDS—J. H. Norman, Brinkleyville.

TREASURER—J. P. Futrell, Scotland Neck.

CORONER—John O'Brien, Brinkleyville.

SURVEYOR—W. R. Neville, Heathsville.

CO. ATTORNEY—David Bell, Enfield.

SUPT. OF HEALTH—I. E. Green, Weldon.

SUPT. CO. HOME—W. B. Drewry, Halifax.

CO. SUPT. SCHOOLS—T. H. Brame, Enfield.

CO. BOARD OF EDUCATION—H. S. Harrison (chm.), Enfield; H. P. Robinson, Littleton; A. McDowell, Scotland Neck; Attorney, David Bell, Enfield.

CO. COMMISSIONERS—B. A. Pope, (chm.), Weldon; J. W. Northington, Littleton; W. R. Harvey, Littleton.

CO. BOARD OF ELECTIONS—T. L. Emery, (chm.), Weldon; W. F. Butterworth, Scotland Neck; J. B. Ricks, Enfield.

CONSTABLES—Brinkleyville Township, Hugh Bloomer, Glenview; Butterworth, Jno. Horsey, Aurelian Springs; Conocanary; Sam Cochran, Tillery; Enfield, J. B. Hunter, Enfield; Faucett, J. F. Cullom, Aurelian Springs; Halifax, C. H. Wilcox, Halifax; Littleton, Wm. Wood, South Gaston; Weldon, A. H. Green, Weldon.

Justices of the Peace.

BRINKLEYVILLE TOWNSHIP—R. L. Stokes, Essex; W. V. Bobbitt, Ringwood; W. M. Parker, Essex; W. H. McGwigan, S. S. Norman, Ben. M. Hardy, W. G. Vinson, Thomas H. Taylor, George L. Knight, Brinkleyville; C. A. Williams, Ringwood; J. F. Davis, Brinkleyville; W. H. Hayes, Ita; W. W. Rosser, Essex; H. S. Quall, Brinkleyville.

BUTTERWOOD—A. E. Carter, Littleton; T. C. Alston, Airlie; W. T. Jenkins, Aurelian Springs.

CONOCANARY—J. A. Norfleet, Tillery, J. H. Darden, Spring Hill; T. B. Higgins, Tillery; N. Fitzpatrick, Crowells.

ENFIELD—J. R. Pettitt, W. C. Whitaker, S. G. Whitfield, B. D. Mann, W. P. Whitaker, Junius Hardee, S. Meyer, J. Wilson Pittman, D. D. Bryan, R. B. Britt, F. C. Pittman, John J. Robertson, John Beavans, J. J. Whitaker, J. B. Hunter, Enfield.

FAUCETT—A. T. Dickens, T. M. Lewis, J. A. B. Kilpatrick, W. K. Pittman, J. A. Dickens, Aurelian Springs.

HALIFAX—W. D. Wilcox, Willis A. Wilcox, M. H. Clark, J. L. Ousby, G. E. Lewis, J. J. Daniel, Halifax; W. E. Barkley, Crowells.

LITTLETON—C. D. House, T. M. Pulley, J. D. Thorne, W. E. Spruill, M. J. Morris, Littleton.

ROSENEATH—W. T. Whitehead, M. T. Savage, S. H. Strickland, Scotland Neck.

PALMYRA—W. G. Hedgepeth, Hobgood; J. L. Philpot, Palmyra.

SCOTLAND NECK—I. H. Smith, J. A. Perry, W. P. Robertson, A. C. Livermon, B. E. Gray, Scotland Neck.

WELDON—B. A. Pope, W. L. Stainback, W. T. Shaw, C. B. Green, V. M. Burton, T. L. Emery, Weldon; F. H. Treacy, Roanoke Rapids; R. W. Brown, Roanoke Rappids.

Public School Teachers.

Leggett, Miss Annie, Palmyra.
Smith, Miss Mary H., Scotland Neck.
Johnson, Miss Ella L., Littleton.
Robinson, Miss Susie, Littleton.
Vaughan, Miss Pattie G., Scotland Neck.
Brinkley, Miss Lena, Spring Hill.
Jenkins, Miss Nellie B., Littleton.
Gilliam, Miss E. G., Halifax.
Carter, Miss Selma, Tillery.
Gregory, Miss Bettie, Crowells.
Wilcox, Miss A. G., Brinkleyville.
Robins, Miss Rosa E., Enfield.
Smith, Miss E. C., Scotland Neck.
Wills, Miss Mary, Brinkleyville.
White, Miss Mary E., Scotland Neck.
Holland, Miss P. Etta, Enfield.
Dunn, Miss Ione, Scotland Neck.
Cullom, F. S., Aurelian Springs.
Robinson, Miss Mary, Littleton.
Quarles, Miss Josephine, Littleton.
Hoard, Miss Maggie, Hobgood.
Gooch, Mrs. Sallie L., Weldon.
Crawley, Miss Josephine, Airlie.
Laughter, Mrs. M. C., Brinkleyville.
Gilliam, Miss Nettie, Halifax.
Underwood, Miss Lina, Littleton.
Harrison, Miss N. M., Brinkleyville.
Leigh, Mrs. S. A., Enfield.
Pittman, Miss E. B., Scotland Neck.
Taylor, Miss Mamie E., Brinkleyville.
Whitehead, Miss Nannie L., Scotland Neck.

Ministers not in Towns.

METHODIST PROTESTANT—C. H. Whitaker, Brinkleyville.

BAPTIST—A. G. Wilcox, Brinkleyville.

PRIMITIVE BAPTIST—F. W. Staten, Scotland Neck; W. B. Strickland, Scotland Neck.

Schools and Academies.

HOBGOOD ACADEMY—Miss Ferrell, Principal, Hobgood.

Physicians not in Towns.

G. E. Matthews, Ringwood.
John O'Brien, Aurelian Springs.
M. T. Savage, Scotland Neck.

Merchants not in Towns.

James Cotten, Neal.
Balfour Dunn, Scotland Neck.
A. Brinkley, Aurelian Springs.
F. W. Gregory, Crowells.
J. T. Riddick, Spring Hill.
J. R. Askew & Bro., Spring Hill.
O. P. Stallings, Dawsons.

Lumber Plants.

John Coughenour, Scotland Neck.

HALIFAX.

Incorporated about 1795.
Population, 306 by census.
Town limits recently enlarged.
TAX RATE—30c. on \$100.

Town Officers.

MAYOR—Thomas W. Fenner.
CLERK—M. Ferrall McMahon.
TREASURER—C. H. Hale.
TAX COLLECTOR—D. C. Fenner.
CHIEF OF POLICE—C. H. Willcox.
BOARD OF ALDERMEN—J. H. Fenner,
C. H. Hale, M. F. McMahon, D. C. Fenner,
M. J. Webb.
PUBLIC SCHOOL—Miss E. G. Gilliam,
Principal.
POSTMASTER—J. T. Dawson.
R. R. AGENT—E. L. Whitehead.
EXPRESS AGENT—E. L. Whitehead.

Ministers and Churches.

EPISCOPAL—Rev. Mr. Shubert, Rector.
METHODIST—S. A. Cotten, Pastor.
ROMAN CATHOLIC—Father Stapleton,
Pastor.

BAPTIST—G. G. O'Neal, Pastor.

Hotels and Boarding Houses.

Sater Home—Mrs. Ida Sater, Prop.
Howerton House—Mrs. L. J. Howerton,
Prop.

Brick M'f'rs and Dealers.

Halifax Fire Brick Co.

Doctors.

H. B. Furgerson.

General Merchandise.

B. H. Hale, Agent.
B. M. Hale.
McMahon & Sons.
M. F. McMahon.
Froelich Trading Co.
Louis Froelich.
J. N. Brown.
M. J. Webb.
Willcox Bros.
Clark & Drewry.
L. G. Grady.

Lawyers.

T. N. Hill.
E. L. Travis.

SCOTLAND NECK.

Incorporated in 1866.
Population, 1,348.
Value real estate, \$220,895.
Value personal property, \$328,915.
No. w. u. e. polls, 800.
No. colored polls, 60.
TAX RATE—35c. on \$100; other purposes,
\$1.05 poll.

Town Officers.

Election is held first Tuesday in May;
term of office, 2 years.
MAYOR—J. E. Shields.
CLERK—T. H. Pritchard.
SURVEYOR—R. M. Johnson.
TAX COLLECTOR—G. H. Johnson.
CITY PHYSICIAN—J. P. Wimberley.
CHIEF OF POLICE—G. H. Johnson.

BOARD OF ALDERMEN—Peter E. Smith, R. M. Johnson, T. H. Pritchard, G. T. Andrews.

POSTMASTER—A. B. Hill.

R. R. AGENT—Owen J. Moore.

EXPRESS AGENT—Owen J. Moore.

Ministers and Churches.

BAPTIST—M. L. Kesler, Pastor.
METHODIST—J. C. Jones, Pastor.
EPISCOPAL—G. W. Phelps, Rector.

Schools and Academies.

VINE HILL FEMALE ACADEMY—L. W. Bagley, Principal.
VINE HILL MALE ACADEMY—T. J. Creekmore, Principal.
COTTAGE HOME SCHOOL—Miss Lena Smith, Principal.
PRIVATE SCHOOL—Miss Minnie K. Dunn, Prin., Scotland Neck.

Hotels and Boarding Houses.

Scotland Neck Hotel—P. A. Rasberry, Proprietor.
Main Street Hotel—A. C. Peterson, Prop.
Roanoke House—J. E. Woolard, Prop.

Agricultural Implements.

R. C. Josey.
Futrell-Hardy Hardware Co.
N. B. Josey.
M. Hoffman.
E. Shield's.

Auctioneers.

S. F. Dunn.

Banks and Bankers.

SCOTLAND NECK BANK—A. McDowell, President; F. P. Shields, Cashier. Capital, \$5,000; Surplus and Profits, \$5,551.

Barber Shops.

O. A. Snipes.

Brokers.

Bowers & Co.
Bryan & Whitley.
W. H. Josey.

Butchers and Dealers in Cattle.

J. P. Stern.
W. M. Deloatch.
S. B. Kitchin.

Blacksmith Shops.

W. A. Brantley.
Woolard & Co.

Bicycle Dealers.

R. C. Josey & Co.
Futrell-Hardy Hardware Co.
S. C. Ray.
E. F. Whitehead & Co.

Brick M'f'rs and Dealers.

D. A. Madry.

Casket M'f'rs and Dealers.

N. B. Josey.
M. Hoffman & Bro.

Carriage Manufacturers.

Carolina Buggy Co.
W. A. Brantley.

Cord and Wood.

R. V. Kitchin.
Bryan & Whitley.

Cotton Mills.

SCOTLAND NECK COTTON MILL—A. McDowell, President; J. S. Bowers, Secretary and Treasurer.

Contractors and Builders.

John E. Goslee.

Confectionery Dealers.

O. K. Taylor.
J. D. Ray & Co.
Gray Bros.

Clothing, Hats and Men's Furnishings.

M. Hoffman & Bro.
N. B. Josey.
R. C. Josey.
Morrisette Bros.
White & Paull.

Dealers in Carriages.

Biggs & Johnson.
R. C. Josey & Co.
N. B. Josey.
Futrell & Hardy.
J. B. Edwards.

Cotton Buyers and Brokers.

M. Hoffman & Bro.
N. B. Josey.
J. B. Neal.

Dentists.

A. C. Liverman.

Doctors.

J. P. Wimberley.
H. I. Clark.
S. Hassell.

Druggists.

E. T. Whitehead & Co.

Dress-Makers.

Mrs. E. N. Nelson.
Mrs. L. W. Langly.

Dry Goods and Notions.

N. B. Josey.
Morrisette Bros.
M. Hoffman & Bro.
R. C. Josey & Co.
White & Paull.

Fish Dealers.

W. M. Deloatch.
S. J. Stern.

Furniture Dealers.

L. B. Lewis Furniture Co.

General Merchandise.

E. Shields.
E. W. Hyman.
A. L. Furrington.
M. Hoffman & Bros.
R. C. Josey.
W. T. Hancock.
N. B. Josey.
R. C. Josey.
White & Paull.
W. Allsbrook.
K. Jenkins.
J. D. Ray & Co.

Grist Mills.

S. B. Kitchin.
Wilson Allsbrook.
K. Jenkins.

Hardware and Ag'l Implem'ts.

Futrell-Hardy Hardware Co.
R. C. Josey & Co.

Insurance Agencies.

W. H. Josey.
J. H. Lawrence.
E. E. Hilliard.
J. E. Shields.
W. H. White.

Job Printing Offices.

The Commonwealth.

Lawyers.

W. A. Dunn.
Claude Kitchin.
R. H. Smith.
Stuart H. Smith.

Machine Shops.

Carolina Buggy Co.

Millinery and Fancy Goods.

Morrisette Bros.
Mrs. A. M. Riddick.

Musical Instruments.

L. B. Lewis.

Mattress Manufacturers.

W. R. Walston.

Pants and Garments Factories.

Scotland Neck Cotton Mills.
Scotland Shirt Manufacturing Co.
Lockland Knitting Mills.
J. E. Shields Knitting Mills.

Saloons.

E. N. Nelson.
G. Evans.
J. E. Lewis.
Keel & Roberson.

Retail Grocers.

O. K. Taylor.
Tyler & Outterbridge.
Gray Bros.
A. C. Peterson.

Sales and Livery Stables.

Woolard & Pittman.
A. M. Prince & Co.
Biggs & Johnson.

Telegraph Offices and M'grs.

WESTERN UNION—O. J. Moore, M'gr.

Telephone Exchanges & M'grs.

CAROLINA—George Holderness, Manager, Tarboro.

Watches and Jewelry

H. W. Mixon.

SOUTH GASTON.

Incorporated in 1885.
Population, 44.
TAX RATE—56c. poll and 16 2-3c. on \$100.

Town Officers.

MAYOR—Ashley Wilkins.
 CLERK—Wm. Baker.
 TREASURER—Ashley Wilkins.
 CHIEF OF POLICE—Abe Howell, (col.)
 BOARD OF ALDERMEN—Wm. Wood, G.
 Mayo, Wm. Baker, J. D. Stanley.
 POSTMASTER—Wm. Baker.

General Merchandise.

Ashley Wilkins.
 G. Mayo.

TILLERY.

Incorporated in 1897.
 Population, 258.
 No. white polls, 80.
 No. colored polls, 200.
 TAX RATE—\$2.00 poll.

Town Officers.

MAYOR—A. M. Vaude.
 CLERK—Thomas B. Higgins.
 TREASURER—Thomas B. Higgins.
 TAX COLLECTOR—Sam Cochran.
 ATTORNEY—W. A. Dunn, Scotland Neck.
 CITY PHYSICIAN—J. P. Munroe.
 SUPT. OF HEALTH—J. P. Munroe.
 SUPT. FIRE DEPT.—W. E. Messenger.
 CHIEF OF POLICE—S. Cochran.
 POLICEMEN—R. Diggins, D. Edwards.
 BOARD OF ALDERMEN—John A. Norfleet, R. L. Stedman, P. F. Howell, T. R. Higgins.
 BOARD OF AUDIT—J. A. Norfleet, N. L. Stedman.
 POSTMASTER—Mc. D. King.
 R. R. AGENT—R. H. Paddison.
 EXPRESS AGENT—R. H. Paddison, Southern Express Co.

Ministers and Churches.

EPISCOPAL—Walter Phelps, Rector, Scotland Neck.
 BAPTIST—G. G. O'Neal, Pastor, Enfield.

Hotels and Boarding Houses.

Carter House.

Barber Shops.

S. Wade.

Brokers.

Randolph & Co.

Butchers and Dealers in Cattle.

H. T. Tillery, (col.)

Boots and Shoes.

Randolph & Co.
 N. L. Stedman.

Cotton Buyers.

Randolph & Co.
 N. L. Stedman.

Cotton Gins.

Randolph & Parks.

Contractors and Builders.

N. D. Parks.
 E. J. Parks.

Clothing, Hats and Men's Furnishings.

Randolph & Co.
 N. L. Stedman.

Commission Merchants.

N. Fitzpatrick.

Dealers in Ice.

S. Cochran.

Dealers in Grain and Seed.

Paddison & Co.

Doctors.

J. P. Munroe.

Druggists.

J. P. Munroe.

Dry Goods and Notions.

Randolph & Co.
 N. L. Stedman.

General Merchandise.

W. H. Randolph & Co.
 N. L. Stedman.

Grist Mills.

Randolph & Parks.

Machine Shops.

E. J. Parks.
 A. B. Cook.

Milinery and Fancy Goods.

Randolph & Co.
 N. L. Stedman.

Music Teachers.

Miss Florence Durham, (Violin.)

Painters.

Moses Jones, (col.)

Produce Dealers.

H. T. Tillery, (col.)

Retail Grocers.

Randolph & Co.
 N. L. Stedman.
 S. Cochran.

Saw Mills.

The North Carolina Lumber Co.

Sales and Livery Stables.

Mc. D. King.
 D. Smith.

Telegraph Offices and M'grs.

WESTERN UNION—R. H. Paddison, Manager.

Telephone Exchanges & M'grs.

HENDERSON TELEPHONE CO.—Mc. D. King, Manager.

Veterinary Surgeons.

A. B. Cook.

Wholesale Grocers.

W. H. Randolph & Co.

WELDON.

Incorporated about 1837.
Population, 1,433.
TAX RATE—25c. on \$100.

Town Officers.

MAYOR—J. T. Gooch.
CLERK—W. T. Shaw.
TREASURER—W. M. Cohen.
TAX COLLECTOR—H. L. Grant.
ATTORNEY—T. C. Harrison.
CHIEF OF POLICE—S. M. Dickens.
BOARD OF ALDERMEN—P. N. Stainback, J. W. Sledge, J. A. Johnston, C. E. Bishop, W. W. Wiggins, W. M. Cohen, W. T. Shaw.
CITY PUBLIC SCHOOLS—Mrs. Sallie Gooch, Prin.
CITY SCHOOL COMMITTEE—P. N. Stainback, R. W. Brown, W. S. Haekaday.
POSTMASTER—J. H. Howard.
R. R. AGENTS—C. E. Bishop, T. F. Anderson.
EXPRESS AGENT—G. F. Branson.

Ministers and Churches.

EPISCOPAL—J. T. Chambers, Rector.
BAPTIST—Y. T. Lumpkin, Pastor.
METHODIST—W. W. Rose, Pastor.
PRESBYTERIAN—Rev. Mr. Munroe, Pastor.

Schools and Academies.

ROANOKE INSTITUTE—George C. Green, Principal.

Hotels and Boarding Houses.

A. C. L. Hotel.
Evans House.
Philips House.
Wilkins House.

Barber Shops.

R. J. Perry.
T. H. Singleton.

Blacksmith Shops.

Pate & King.
William Pierce.

Bicycle Dealers.

H. L. Grant.
Roanoke Navigation and Water Power Co.

Cotton Mills.

Weldon Cotton Manufacturing Co.

Confectionery Dealers.

M. C. Pair.

Contractors and Builders.

T. W. Russell.
T. L. Emry.

Doctors.

I. E. Green.
A. R. Zollicoffer.

Dentists.

T. T. Ross.
W. J. Ward.

Druggists.

A. R. Zollicoffer.
Wm. Cohen.

Electric Companies & Officers.

J. W. Wilson, Manager.

General Merchandise.

C. R. Emry & Co.
W. B. Tillery.
Folbes & Lovin.
A. L. Stainback.
J. T. Evans.
P. N. Stainback.
H. C. Spiers.

Insurance Agencies.

P. N. Stainback.
J. E. Stainback.
W. H. S. Burgwyn.

Job Printing Offices.

Harrell's Printing House.
Excelsior Printing Co.

Lawyers.

W. E. Daniel.
T. C. Harrison.
E. T. Clark.

Millinery and Fancy Goods.

Mrs. P. A. Lewis.
Mrs. H. L. Merritt & Co.

Newspapers and Editors.

ROANOKE NEWS—J. W. Sledge, Editor.
EASTERN SENTINEL—H. B. Harrell, Editor.

Retail Grocers.

C. G. Evans.
D. A. Smith.
L. O. Anderson.
W. D. Smith.
J. A. Alston.
W. W. Key.
E. Clark.
J. L. Judkins.

Vineyards & Wine Producers.

Garrett & Co.

Wholesale Grocers.

Weldon Grocery Co.

ROANOKE RAPIDS.

Incorporated in 1897.

Population, 1,009.

Value real estate, \$238,675.00.

Value personal property, \$22,648.00.

No. white polls, 310.

No. colored polls, 8.

TAX RATE—One-fourth of 1 per cent.

City owns sewerage system.

Town Officers.

Election is held first Tuesday in May; term of office, 2 years.

MAYOR—Sands Gayle.

CLERK—Wells D. Tillery.

TREASURER—Wells D. Tillery.

TAX COLLECTOR—R. P. Council.

ATTORNEY—Sands Gayle.

CITY PHYSICIAN—S. B. Pierce.

SUPT. OF HEALTH—S. B. Pierce.

SURVEYOR—J. M. McMurray.

CHIEF OF POLICE—R. P. Council.

POLICEMEN—B. R. Powell, A. Cooper,

W. H. Allsbrook, W. C. Allsbrook.
BOARD OF ALDERMEN—W. D. Tillery,
 F. H. Treacy, W. D. Jones, J. B. Yar-
 borough, James D. Etheridge.

BOARD OF AUDIT—F. H. Treacy, W. D.
 Jones, W. D. Tillery.
CITY PUBLIC SCHOOLS—Miss Urtie Har-
 rison, Supt.

POSTMASTER—C. R. Gurkin.
R. R. AGENT—A. M. Newsom.
EXPRESS AGENT—A. M. Newsom, South-
 ern Express Co.

Cemeteries and Supts.

ROANOKE RAPIDS CEMETERY—J. M.
 McMurray, Supt.

Ministers and Churches.

BAPTIST—G. T. Lumpkin, Pastor.
METHODIST—E. R. Welch, Pastor.
PRESBYTERIAN—E. L. Monroe, Pastor.

Hotels and Boarding Houses.

Roanoke Rapids Hotel—P. H. Coghill,
 Proprietor.

Mrs. J. A. Conley.
 Mrs. M. E. Daniel.
 Mrs. W. R. Hart.

Barber Shops.

William Pierce.
 J. G. Williams.
 L. G. Newton.

Books and Stationery.

W. D. Tillery.
 J. B. Yarborough.
 T. M. Moore.

Boot and Shoe Shops.

Bass & Co.
 C. R. Barkley.
 Tillery & Co.

Butchers and Dealers in Cattle.

Lee S. Powell.
 W. B. Spivey.
 W. B. Council.

Contractors and Builders.

T. M. House.
 W. P. Vaughan.
 S. L. Robertson.

Clothing, Hats and Men's

Furnishings.

W. D. Tillery.
 T. M. Moore.
 Yarborough & Co.

Coal and Wood.

J. P. Harris.
 C. R. Tyson.
 W. B. Spivey.

Cotton Mills.

ROANOKE MILLS CO.—W. S. Parker,
 President; S. F. Patterson, Sec. and Treas.;
 W. D. Jones, Superintendent.

ROSEMARY MFG CO.—S. F. Patterson,
 Treasurer.

Cotton Buyers and Brokers.

J. C. Simmons.

Dealers in Ice.

Roanoke Mercantile Co.

Doctors.

S. B. Pierce.
 Neill MacRae.
 C. R. Gurkin.

Druggists.

Roanoke Pharmacy—C. M. Kirkman,
 Pharmacist.

Dress-Makers.

Mrs. J. M. Grizzard.
 Miss Viney Ward.

Dry Goods and Notions.

T. M. Moore.
 Yarborough & Co.
 W. D. Bars.
 Tillery & Co.

Electric Companies & Officers.

Roanoke Navigation and Water Power Co.

General Merchandise.

Roanoke Mercantile Co.
 Bois & Co.
 G. C. Lawrence, Jr.

Insurance Agencies.

Sands Gayle.
 J. M. McMurray.
 I. M. Moore.

Lawyers.

Sands Gayle.

Machine Shops.

Roanoke Machine Shops.

Millinery and Fancy Goods.

Mrs. J. M. Grizzard.
 Miss Viney Ward.

Music Teachers.

Miss Lillian Coghill.
 Mrs. B. A. Bowers

Retail Grocers.

Don. C. Lawrence.

Real Estate Agents.

Sands Gayle.

Sales and Livery Stables.

Sterling E. Smith.

Saloons.

T. L. Emry.
 H. N. Snell.

Telephone Exchanges & M'grs.

HENDERSON TELEPHONE EXCHANGE
 T. M. Moore, Manager.

Woolen Mills.

ROANOKE MILLS CO.—Charles F. Max-
 well, Superintendent

LITTLETON.

Incorporated in 1873.

Population, white, 960; colored, 475.
 TAX RATE—17c. on \$100.

Town Officers.

MAYOR—Thomas N. Harrison.
CLERK—J. H. Harrison.
TREASURER—S. Johnston.
TAX COLLECTOR—B. E. King.
CHIEF OF POLICE—B. E. King.
BOARD OF ALDERMEN—S. Johnson, J.

H. Harrison, J. H. House, M. V. Perry, J. E. McCraw, T. F. Maguire, J. J. Myrick.
 POSTMASTER—Mc. M. Furgerson.
 R. R. AGENT—F. A. Fetter.
 EXPRESS AGENT—F. A. Fetter.

Ministers and Churches.

BAPTIST—A. Cree, Pastor.
 METHODIST—H. A. Humble, Pastor.
 METHODIST—R. A. Willis, Presiding Elder; W. E. Nicholson.
 METHODIST PROTESTANT—H. L. Powell, Pastor.
 PRESBYTERIAN—C. N. Wharton, Pastor.
 EPISCOPAL—Francis Joyner, Rector.

Schools and Academies.

LITTLETON FEMALE COLLEGE—J. M. Rhodes, President.
 LITTLETON HIGH SCHOOL—Spencer Chaplin, Principal.

Hotels and Boarding Houses.

Bon Air—H. H. Thorne, Prop.
 Spring Park—J. L. Shaw, Prop.
 Littleton Hotel—J. W. Northington, Prop.

Banks and Bankers.

BANK OF LITTLETON—J. H. Harrison, President; H. F. Bonney, Cashier; capital \$10,000.

Dentists.

T. W. Harris.
 E. A. Perry.

Doctors.

L. J. Picot.
 Louis Alston.
 B. Ray Browning.
 R. A. Patterson.

Druggists.

E. B. Perry.
 A. W. Fetter.

General Merchandise.

S. J. Stallings.
 E. Johnston.
 H. Browning.
 W. S. Bobbitt.
 R. L. Alston.
 C. G. Moore.
 Nelson & Co.
 W. H. May.
 J. H. Bobbitt.
 J. J. Myrick.
 C. W. Hart.
 J. L. Robinson.
 J. W. Northington.
 J. B. Harrison & Co.
 R. H. Morris.
 H. C. Upechurch.
 J. F. Newsom.
 H. L. Faucette.
 H. E. Walker.
 J. R. Edmondson.
 H. D. Mayo & Bro.
 W. C. Burwell.

Lawyers.

S. G. Daniel.
 T. O. Rodwell.
 Mc. M. Furgerson.
 Howard Alston.

Newspapers and Editors.

THE NEWS REPORTER—T. R. Walker, Editor.

THE TRUE REFORMER—(Negro)—W. F. Young, Editor.

Watches and Jewelry

H. J. Cordle.

Vineyards & Wine Producers.

Medoc Vineyard Co.
 G. Knotts & Son.

PALMYRA.

Incorporated in 1883.
 Population, 131.

Town Officers.

MAYOR—J. J. Edmunson.
 CLERK—E. L. Brown.
 TREASURER—E. R. Ausborn.
 TAX COLLECTOR—C. J. Phillips.
 BOARD OF ALDERMEN—J. L. Phillpott,
 E. R. Ausborn, L. F. Bell.
 POSTMASTER—L. J. Baker.
 R. R. AGENT—M. R. Herring.
 EXPRESS AGENT—M. R. Herring.

Hotels and Boarding Houses.

E. Hyman.

General Merchandise.

Paker & Roberson.
 E. R. Ausborn.

Retail Grocers.

L. F. Bell.
 Wm. Harrell.

Saloons.

L. F. Bell.
 Wm. Harrell.

HOBGOOD.

Incorporated in 1891, amended in 1899.
 Population, 122.
 TAX RATE—33 1-3c. on \$100.

Town Officers.

MAYOR—W. P. White.
 CLERK—K. Leggett.
 TREASURER—K. Leggett.
 TAX COLLECTOR—W. G. Hedgepeth.
 CHIEF OF POLICE—W. G. Hedgepeth.
 BOARD OF ALDERMEN—K. Leggett, R. J. Shields, E. M. Gordy.
 CITY PUBLIC SCHOOLS—Miss Maggie Hoard, Principal.
 POSTMISTRESS—Mrs. Jennett Parker.
 R. R. AGENT—H. H. Jones.
 EXPRESS AGENT—H. H. Jones.

Ministers and Churches.

METHODIST—D. B. Parker, Pastor.
 BAPTIST—G. L. Merrill, Pastor.

Schools and Academies.

Hobgood Academy.

Hotels and Boarding Houses.

R. J. Shields Hotel.
 E. M. Gordy Hotel.

Doctors.

K. Leggett.

Druggists.

K. Leggett.

General Merchandise.

K. Leggett.
S. D. Bradley.
R. J. Shields.
W. G. Hedgepeth.

Retail Grocers.

Ben Meeks, (col.)

RINGWOOD.

Incorporated in 1867.
Population 98.

Town Officers.

MAYOR—C. A. Williams.
TAX COLLECTOR—W. J. Mohome.
CHIEF OF POLICE—W. F. Ophelia.
BOARD OF ALDERMEN—M. E. Cousins,
G. S. Warren, J. H. Whitehurst.
POSTMASTER—W. T. Williams.

Ministers and Churches.

METHODIST—Rev. Mr. Shubert, Pastor.
EPISCOPAL—C. H. Whitaker, Rector.

Hotels and Boarding Houses.

C. A. Williams.

Doctors.

G. E. Matthews.

General Merchandise.

W. T. Williams.
B. E. Bobbitt.
C. A. Williams.
J. H. Whitehurst.

ENFIELD.

Incorporated in 1850.
Population 361.
Debt, \$1,600.
TAX RATE—30c. on \$100.

Town Officers.

MAYOR—R. B. Britt.
CLERK—A. S. Harrison.
TREASURER—C. E. McGwigan.
TAX COLLECTOR—R. B. Britt.
ATTORNEY—David Bell.
CHIEF OF POLICE—M. J. Carr.
BOARD OF ALDERMEN—Geo. B. Curtis,
John A. Collins, A. S. Harrison, S. Meyer,
F. W. Pippin, C. E. McGwigan and Joe C.
Randolph.
WHITE GRADED SCHOOL—E. S.
Sherpe, Principal.
SCHOOL COMMITTEE—J. A. Collins, A.
S. Harrison, R. B. Parker, Walter Beav-
ans, M. V. Barnhill, Geo. B. Curtis.
POSTMASTER—S. Mitchell.
R. R. AGENT—F. W. Pippin.
EXPRESS AGENT—F. W. Pippin.

Ministers and Churches.

BAPTIST—Rev. G. G. O'Neil, Pastor.
M. E. CHURCH, SOUTH—S. A. Cotten,
Pastor.
METHODIST PROTESTANT—Rev. G. H.
Holmes, Pastor.
CHURCH OF THE ADVENT—Rev. L. H.
Schubert, Pastor.

Hotels and Boarding Houses.

Enfield Hotel—D. L. Smith, Prop.
Miss O. H. Whitaker.
M. J. Carr.

Commission Merchants.

I. T. Wood & Co.

Doctors.

John A. Collins.
A. S. Harrison.
L. T. Whitaker.

Druggists.

Dr. A. S. Harrison.
W. E. Beavans.

Dry Goods and Notions.

S. C. Cuthrel.
I. Leon.
Enfield Bargain Store.

General Merchandise.

G. B. Curtis & Co.
S. Meyer.
Randolph Bros.
J. W. Pope & Bro.
H. C. Matthews & Sons.
J. A. Matthews & Son.

Hardware Dealers.

C. M. McGwigan.

Lawyers.

David Bell.
F. H. Whitaker.
S. S. Alsop.

Millinery and Fancy Goods.

Mrs. M. L. Merritt & Co.
Mrs. R. C. Milliken.
Miss Sallie Wilkins.
I. T. Wood & Co.

Newspapers and Editors.

Enfield Ledger.

Retail Grocers.

J. T. Savage.
J. L. Britt.
Bryan & Co.
M. T. Wood.
J. T. Bosman.
Henry Coffield.
Nelson Pender.
Sandy Lyon.
F. M. Dickens & Co.
R. E. L. Gunter.

Restaurants.

Hughes & Wells.

Saloons.

Hughes & Wells.
F. M. Dickens & Co.
E. L. Gunter.
J. R. Dickens.
H. L. Haswell.

Watches and Jewelry

Parker Bros.

HARNETT COUNTY.**County Seat, Lillington.**

Formed in 1855 from Cumberland county. Named in honor of Cornelius Harnett, a prominent patriot during the War of the Revolution.

AREA, 540 square miles.

POPULATION. 15,988. White males, 5,482; white females, 5,448. Foreign born, 12. Negro males, 2,373; negro females, 2,685. White males over 21 years, 2,489; negro males over 21 years, 896. White polls, 1,786; negro polls, 569.

Value of real estate, \$950,000, increase of \$59,712 over 1899. Value personal property, \$1,068,671, increase of \$604,101 over 1900, including 817 horses, 1,474 mules, 2 jacks, 1,047 goats, 6,148 cattle, 20,679 hogs, 3,668 sheep.

Property listed by whites, \$1,351,870; by negroes, \$56,988.

Number schools: White, 60; colored, 28.

TAX RATE—County, 23 2-3c on \$100; on debt, 28 1-3c. Bonded debt \$34,500. One iron bridge.

POST OFFICES: Angier, Averasboro, Barclaysville, Bradley's Store, BUIES CREEK, Bunnlevel, Chaffin, Chalklevel, Dickinson, BUNN, Fish Creek, Harrington, Key, Leaflet, Legal, Lillington, (e. h.), Linden, Long, May, Mohawk, Norval, Paulia, Polk, SPOUT SPRINGS, Summerville, Troyville, Turlington, Westville, Winslow, Wythe.

PUBLIC ROADS: A. C. Holloway, Lillington, Supt. Worked by Old State Law. No. miles, 800.

RAILROAD, TELEGRAPH AND EXPRESS COMPANIES.

| | |
|---|--------------|
| Wilmington and Weldon (Fayetteville Branch), 6.42 miles, assessed value.. | \$177,219.07 |
| Dunn and Lillington Telephone Company, 16.00 miles, assessed value..... | 300.00 |
| Atlantic and Yadkin, 13.60 miles, assessed value | 123,139.56 |
| Pullman Company, 6.42 miles, assessed value | 757.41 |
| Western Union Telegraph Company, 50.20 miles, assessed value | 3,877.98 |
| Southern Express Company, 20.02 miles, assessed value | 721.89 |
| Atlantic Postal Telegraph Company, 147.00 miles, assessed value | 4,517.74 |
| Cape Fear and Northern, 2.00 miles, assessed value | 5,724.75 |

SUPERIOR COURTS: February 10th, two weeks; August 25th, November 10th, two weeks, civil and jail cases.

COUNTY OFFICERS.

CLERK OF THE COURT—J. H. Withers, Lillington.

SHERIFF—S. A. Salmon, Lillington.

REGISTER OF DEEDS—A. C. Holloway, Lillington.

TREASURER—L. D. Matthews, Bradley's Store.

SURVEYOR—W. P. Byrd, Buie's Creek.

CO. ATTORNEY—J. C. Clifford, Dunn.

CO. SUPT. OF HEALTH—O. L. Denning, Dunn.

SUPT. CO. HOME A. L. Baucom, May.

CO. S. P. SCHOOLS—J. S. Black, Linden.

CO. BOARD OF EDUCATION—J. D. Ezzell, (chm.), Dunn; T. W. Harrington, Harrington's; Joseph Williams, Linden; Attorney, J. C. Clifford, Dunn.

CO. COMMISSIONERS—E. F. Young, (chm.), Dunn; T. A. Harrington, Harrington; N. A. Smith, Bradley's Store.

CO. BOARD OF ELECTIONS—J. M.

Davis, (chm.), Linden; J. A. Smith, Bradley's Store; V. L. Stephens, Dunn.

CONSTABLES—Averasboro Township, H. B. Anderson, Dunn; Black River, E. H. Gardner, Angier; Grove, J. V. Barfoot, Troyville; Mill Creek, A. M. Long, Long's; Upper Little River, M. N. Davis, Leaflet.

Justices of the Peace.

ANDERSON'S CREEK TOWNSHIP—M. M. Black, H. D. McCormick, Hugh Bame, Nevin Ray, J. L. Johnson, Paolia; D. R. McDonald, Spout Springs.

AVERASBORO—H. C. McNeill, H. V. Moulton, Julius M. Lee, A. M. Woodall, J. L. Phillips, J. N. Creel, O. P. Shell, Dunn.

BARFOOT—Arch A. Clark, A. P. Wadell, John Dorrach, Swann's Station.

BLACK RIVER—D. D. Johnson, A. W. Gregory, J. A. Hockaday, S. H. Stephenson, J. A. Williams, S. G. Colliers, T. A. Smith, Angier.

BUCKHORN—L. S. Mann, J. A. Champion, W. R. Johnson, Chalk Level.

GROVE--J. A. Stewart, C. L. Bailey, C. D. Stewart, Troyville; S. R. Wilson, Barclaysville; L. L. Turlington, W. A. Johnson, Turlington.

HECTOR CREEK--D. E. Green, J. A. Smith, C. E. Watson, A. A. Johnson, Bradley's Store.

JOHNSONVILLE--R. C. Belden, A. C. Buie, Spout Springs.

LILLINGTON--W. J. Salmon, Gilliam Parker, C. McArtan, W. F. Marsh, J. R. Grady, J. A. Green, R. F. Shaw, J. P. Byrd, E. B. Reid, Lillington.

NEILL'S CREEK--W. P. Byrd, R. B. Crowder, J. T. Johnson, A. N. Sexton, C. H. Biggs, W. J. Long, Wm. Sexton, Z. Marks, Buie's Creek.

STEWART'S CREEK--J. T. Dallon, Bunnlevel; Janus S. Williams, Linden.

UPPER LITTLE RIVER--T. A. Harrington, Harrington; S. P. McKay, J. L. A. Brown, Fish Creek; D. J. McDonald, N. A. S. McLean, M. J. Mason, Legal; S. W. Withers, C. R. Bethea, Summerville; Hugh McLean, Legal.

Public School Teachers.

Johnson, O. M., Turlington.
 Thornton, T. A., Mingo.
 McLean, J. A., Leaflet.
 Barefoot, Bert, Benson.
 Ezzell, J. D., Dunn.
 Kennedy, R. T., Troyville.
 Campbell, J. A., Buie's Creek.
 Goech, Mrs. Josie, Dunn.
 Long, Miss Flora, Dunn.
 Cameron, Miss N. C., Swan's Station.
 Wilson, Willie E., Barclaysville.
 Lee, Miss Lou Esther, Buie's Creek.
 Wilson, S. P., Barclaysville.
 Dickens, Miss Flora Jane, Grotto.
 Williams, T. H., Gile's Mill.
 Long, G. H., Lillington.
 Bailey, Miss Millie, Benson.
 Smith, Miss Jessie S., Linden.
 Black, Miss Annie, Linden.
 Mavnard, Miss Stella, Buie's Creek.
 Burt, Miss Norma, Buie's Creek.
 Taylor, Miss Alice, Buie's Creek.
 Taylor, F. L., Buie's Creek.
 McLeod, Charlie, Broadway.
 Smith, H. Y., Bradley's Store.
 Harrington, T. A., Harrington.
 Adams, D. G., Angier.
 Hall, James P., Buie's Creek.
 Fowler, Miss Hermione, Dunn.
 Adams, C. B., Myatt's Mill.
 Wilson, S. R., Barclaysville.
 Shaw, Mrs. Florence, Buie's Creek.
 Stewart, D. B., Leaflet.
 Pearson, W. M., Bradley's Store.
 Withers, S. W., Summerville.
 Utley, J. C., Polk.
 Hodges, W. T., Benson.
 Thornton, Miss Sallie E., Mingo.
 Byrd, Miss Charlotte, Bunnlevel.
 Byrd, D., Bunnlevel.
 Stewart, J. S., Benson.
 Harrington, Miss Fannie, Broadway.
 Spears, H. T., Lillington.
 Patterson, X. T., Mohawk.
 Kivett, Miss Emma, Lillington.

Ministers not in Towns.

PRESBYTERIAN--J. S. Black, Linden.
 BAPTIST--J. A. Campbell, Buie's Creek;
 G. A. Bain, Buie's Creek; W. J. Salmon,
 Lillington; A. N. Campbell, Buie's Creek.
 METHODIST--J. W. Wallace, Chalk Level.
 FREE WILL BAPTIST--J. W. Lucas,
 Aversboro; Julius M. Lee, Dunn; John A.
 Hodges, Benson; J. F. Owens, Dunn; J. A.
 Goff, Benson.
 PRIMITIVE BAPTIST--J. E. Adams, Angier;
 W. G. Turner, Turlington; B. Wood,
 Turlington.

Schools and Academies.

BUIE'S CREEK ACADEMY AND COMMERCIAL SCHOOL--J. A. Campbell, Principal, Buie's Creek.
 HECTOR CREEK ACADEMY--H. Y. Smith, Principal, Bradley's Store.

Physicians not in Towns.

A. M. McKay, Summerville.
 J. H. Withers, Summerville.
 D. McD. Withers, Summerville.
 F. Smith, Linden.
 J. F. McKay, Dickinson.
 W. M. McNeill, Dickinson.
 J. A. McKay, Dickinson.
 R. T. Spence, Chalk Level.

Merchants not in Towns.

N. A. Smith, Bradley's Store.
 A. A. Johnson, Bradley's Store.
 A. L. Baucom, May.
 W. R. Johnson, Chalk Level.
 R. Y. Stevens & Co., Chalk Level.
 R. T. Spence, Chalk Level.
 M. J. Senter, Bradley's Store.
 J. R. Wilder, Winslow.
 G. D. Spence, Bradley's Store.
 A. G. Blanchard, Bradley's Store.
 Long Bros., Long.
 J. R. Harmon, Buie's Creek.
 James Matthews, Buie's Creek.
 J. C. Upechurch, Lillington.
 Ragland Bros., Broadway.
 Charles Rich, Lillington.
 Miller Allen, Bunnlevel.
 J. E. Bryan, Summerville.
 W. H. Sikes, Spout Springs.
 D. Godfrey, Spout Springs.
 A. D. Dewar, Buie's Creek.
 J. T. McKay, Buie's Creek.

Cotton Gins.

H. V. Moulton, Aversboro.
 Rufus Parrish, Turlington.
 J. D. Barnes, Dunn.
 Thomas McLamb, Dunn.

Newspapers and Editors.

CAPE FEAR ENTERPRISE, Angier.

Grist Mills.

J. A. Green, Lillington.
 L. D. Matthews, Bradley's Store.
 Wm. Johnson, Buie's Creek.
 T. B. Burt, Chalk Level.
 S. A. Salmon, Lillington.
 G. D. Spence, Bradley's Store.

Devereux Turlington, Turlington.
W. W. Allen, Bunnlevel.
O. P. Shell, Key.

Naval Store Dealers.

J. C. & B. T. Williams, Angier.

Shingle Dealers.

A. M. Johnson, Lillington.

Turpentine Stills.

J. C. & B. T. Williams, Angier.

Saloons.

No saloons in county.

Sales and Livery Stables.

J. C. and B. F. Williams, Angier.
M. W. Denning, Angier.

LILLINGTON.

Population 65.

Town Officers.

MAYOR—M. H. Parker.
CLERK—B. F. Shaw.
CHIEF OF POLICE—M. H. Parker.
POSTMASTER—E. A. Atkins.

Ministers and Churches.

METHODIST—W. B. Humble, Pastor.
BAPTIST—J. M. Holleman, Pastor.

Schools and Academies.

LILLINGTON ACADEMY—H. T. Spears,
Principal.

Hotels and Boarding Houses.

Lillington Hotel.
Rogers Hotel.

Brick M'frs and Dealers.

Z. T. Kivett.

Doctors.

J. H. Withers.

Druggists.

John A. Rogers & Co.

General Merchandise.

A. M. Johnson.
J. T. Rogers & Co.

Lawyers.

O. J. Spears.

Nurserymen.

W. B. Waddell.

Sales and Livery Stables.

G. A. Salmon.

DUNN.

Incorporated in 1887.
Population, 1,072.
Value real estate, \$150,000.
Value personal property, \$75,000.
No. white polls, 225.
No. colored polls, 38.
TAX RATE—City purposes, 50c. on \$100.

Town Officers

Election is held first Monday in May;
term of office, 2 years.
MAYOR—M. T. Young.

CLERK—O. P. Shell.

TREASURER—E. F. Young.

TAX COLLECTOR—W. H. Duncan.

ATTORNEY—J. C. Clifford.

SUPT. OF HEALTH—O. L. Denning.

CHIEF OF POLICE—W. H. Duncan.

POLICEMEN—L. D. Vicks.

BOARD OF ALDERMEN—V. L. Stevens,
J. D. Barnes, J. A. Taylor, McD. Holliday.

CITY SCHOOL COMMITTEE—J. W. Lucas,
F. Lee, A. W. Tart.

CITY PUBLIC SCHOOLS—J. D. Ezzell,
Principal.

POSTMASTER—A. R. Wilson.

R. R. AGENT—J. L. Southall.

EXPRESS AGENT—J. L. Southall.

Cemeteries and Supts.

W. H. Duncan, Supt.

Ministers and Churches.

METHODIST—E. M. Snipes, Pastor.
BAPTIST—W. C. Barrett, Pastor.
PRESBYTERIAN—R. W. Hoos, Pastor.
FREE WILL BAPTIST—Robert Jackson,
Pastor.
PRIMITIVE BAPTIST—W. G. Turner,
Pastor.
DISCIPLES—W. C. Tyree, Pastor.

Schools and Academies.

PRIVATE SCHOOL—Miss Emma Young,
Principal.

Hotels and Boarding Houses.

Hotel Divine.
Commercial Hotel.

Agricultural Implements.

E. Lee.
Dunn Hardware and Furniture Co.

Architects.

L. D. Killette.
Dunn Lumber Co.

Auctioneers.

G. L. Canada.
T. R. Parke.

Banks and Bankers.

THE MERCHANTS AND FARMERS
BANK—E. F. Young, President; V. L.
Stephens, Cashier. Capital \$25,000.
THE BANK OF DUNN—L. J. Best, Presi-
dent; J. W. Purdie, Cashier. Capital,
\$25,000.

Barber Shops.

B. W. Broughton.

Bicycle Dealers.

Gainey & Jordan.

Brokers.

H. G. Sutton.
J. L. Hines.
A. L. Moorman.

Butchers and Dealers in Cattle.

R. M. Pearsall.
L. P. Jernigan.
Musco Butler.

Blacksmith Shops.

W. D. Thornton.
M. L. Jackson.
Simeon Williams.

Books and Stationery.

Hood & Grantham.
C. L. Wilson.

Boot and Shoe Shops.

D. M. McLean.

Brick M'f'rs and Dealers.

Young & David.

Cabinet-Makers.

Allen & Wells.

Canned Goods.

G. I. Smith.

Contractors and Builders.

C. W. Lee.
L. D. Killeto.
Dunn Lumber Co.
J. C. Bell.
Felton Lumber Co.

Carriage Manufacturers.

W. D. Thornton.

Clothing, Hats and Men's**Furnishings.**

T. C. Young & Co.
Dunn Cash Racket Store.
B. Fleishman & Bros.
R. L. Taylor.
Massingill, Marks & Co.

Confectionery Manufacturers.

Phillips & Co.
Dunn Grocery Co.
Hood & Grantham.
C. L. Wilson.
P. J. Jeffreys.

Confectionery Dealers.

Dunn Grocery Co.
Hood & Grantham.
C. L. Wilson.

Crockery and Glassware.

Dunn Hardware and Furniture Co.
E. Lee.

Cotton Buyers and Brokers.

E. F. Young.
J. D. Barnes.
J. L. Hooks.
W. F. Furfless.
W. T. Sellers.

Clubs.

OWL CLUB—A. M. Woodell, President;
V. L. Stephens, Secretary.

Dealers in Carriages.

G. B. Alford Co., Angier.
E. F. Young.
W. D. Thornton.
Empire Buggy Co.
R. G. Taylor.
Dunn Hardware and Furniture Co.

Dealers in Ice.

John A. Oates.

Dealers in Grain and Seed.

J. D. Barnes.
H. W. Jernigan & Co.

Dealers in Tobacco.

J. E. Boyd.
A. V. Smith.
J. F. Motley.
R. B. Morgan.

Dentists.

J. C. Goodwin.

Doctors.

W. L. Hudson.
M. W. Harper.
O. L. Denning.
C. H. Axton.
Charles Highsmith.

Druggists.

Hood & Grantham.
C. L. Wilson.

Dress-Makers.

Mrs. Howard Allen.
Miss Emma Guy.
Mrs. W. B. Howell.
Mrs. W. D. Denning.
Mrs. E. F. Spence.

Dry Goods and Notions.

R. G. Taylor.
J. D. Barnes.
Brewer & Co.
T. C. Young & Co.
J. J. Wade.
T. E. Prince.
Massingill, Marks & Co.
Dunn Cash Racket Store.

Foundries and Iron Works.

John A. McKay M'f'g Co.

Fruit Dealers.

Dunn Grocery Co.
Phillips & Co.
Hood & Grantham.
C. L. Wilson.

Furniture Manufacturers.

SOUTH DUNN M'F'G CO.—M. T. Young,
President; V. L. Stephens, Secretary; E. F.
Young, Treasurer.

THE OREGON CHAIR FACTORY.

MEWBERRY BROS. & COWELL.

Furniture Dealers.

Globe Furniture.
Dunn Hardware and Furniture Co.

Fruit Dealers.

Phillips & Co.
Dunn Grocery Co.
F. A. Stewart.

Flour, Corn and Feed Dealers.

T. C. Young & Co.
T. E. Prince.
R. G. Taylor.
H. W. Jernigan & Co.
J. D. Barnes.

Flour, Corn and Feed Mills.

Young & Neighbors.
O. P. Shell.
Thomas McLaub.

Fish Markets.

R. M. Pearsall.
M. R. Butler.
L. P. Jernigan.

General Merchandise.

J. W. Jordan.
W. J. Jones.
W. P. Thornton.
McPhail & Tart.
Baucom & Co.
Brewer & Co.
B. Flinnon & Bros.
J. D. Barnes.
Dunn Cash Racket Store.
J. W. Gregory.
T. C. Young.
R. G. Taylor.
Pearson & Layton.
Massingill, Marks & Co.
J. J. Wade.
Mrs. J. H. Pope.
H. W. Jernigan & Co.

Hardware and Ag'l Implem'ts.

Dunn Hardware and Furniture Co.
John A. McKay M'fg Co.
E. Lee.

Harness M'f'rs and Dealers.

E. Lee.
D. J. Stone.

Hides and Pelts.

G. L. Cannady.

Job Printing Offices.

Democratic Banner.

Insurance Agencies.

J. A. Taylor & Bro.
Hood & Grantham.

Lawyers.

E. S. Smith.
M. F. Hatcher.
H. L. Godwin.
Doug. Smith.
W. A. Stewart.
D. H. McLean.
J. C. Clifford.
A. B. Harold.
Stewart & Godwin.
L. J. Best.
L. B. Chapin, Summerville.
C. K. Rosser, Broadway.

Leather Dealers.

G. L. Cannady.

Lumber M'f'rs and Dealers.

Dunn Lumber Co.
M. L. Felton.
Cape Fear Lumber Co., O. P. Shell, Secretary and Treasurer.

Machine Shops.

John A. McKay Manufacturing Co.

Masons and Builders.

Dunn Lumber Co.

Music Teachers.

Miss Turner, Buie's Creek.
Miss Edmunson.
Mrs. T. L. H. Young.
Miss Laura Pope.

Machinery Dealers.

Dunn Hardware and Furniture Co.
E. Lee.
The John A. McKay M'fg Co.

Medicine Manufacturers.

W. F. Ulter.

Millinery and Fancy Goods.

O. P. Shell.
Mrs. J. H. Pope.

Musical Instruments.

A. R. Wilson & Co.

Naval Store Dealers.

J. D. Barnes.

Newspapers and Editors.

DEMOCRATIC BANNER—J. P. Pittman,
Editor.

Oil Dealers.

Standard Oil Co.
National Oil Co.

Painters.

M. C. Luggs.
Alfred Wells.

Paint and Oil Dealers.

Dunn Hardware and Furniture Co.
E. Lee.

Paper-Hangers.

Allen & Wells.

Plumbers.

M. L. Jackson.

Sash and Blind Factories.

Dunn Lumber Co.

Produce Dealers.

Brewer & Co.
H. W. Jernigan.
J. D. Barnes.

Real Estate Agents.

G. K. Grantham.
H. L. Godwin.

Tailor Establishments.

Mrs. J. P. Cairnes.

Shingle Dealers.

J. D. Barnes.
E. F. Young.

Shingle Manufacturers.

Dunn Lumber Co.

Sporting Goods.

Dunn Hardware and Furniture Co.

Stoves and Tinware.

Dunn Hardware and Furniture Co.
E. Lee.

Sales and Livery Stables.

J. W. Lane.
A. B. Godwin.
T. L. Gerald.
Edgerton & Hollowell.

Telegraph Offices and M'grs.

WESTERN UNION—C. L. Wilson, Manager.

Telephone Exchanges & M'grs.

DUNN, TELEPHONE—E. F. Young, President; Charles Randall, Manager.

Turpentine Still.

J. D. Barnes.

Watches and Jewelry

Gainey & Jordan.

Wood-Working Shops.

Dunn Lumber Co.

HAYWOOD COUNTY.**County Seat, Waynesville.**

Formed in 1808 from Buncombe county. Named in honor of John Haywood, Treasurer of North Carolina from 1787 to 1827.

Area, 740 square miles.

POPULATION: 16,222. White males, 7,885; white females, 7,721. Foreign born, 25. Negro males, 299; negro females, 314. White males over 21 years, 3,283; negro males over 21 years, 134. White polls, 2,307; negro polls, 60.

Value of real estate, \$1,388,447, increase of \$52,150 over 1900. Value personal property, \$648,413, increase of \$69,303 over 1900, including 2,326 horses, 949 mules, 18 jacks and jennets, 41 goats, 12,654 cattle, 7,493 hogs, 7,267 sheep.

Property listed in 1901 by whites, \$2,025,846; by negroes, \$11,014.

No. Schools: White, 52; Colored, 2.

TAX RATE: County, 23 2-3c. on \$100; roads, 13 1-3c.; special, 20c. Macadam road, 8 to 10 miles; cost per mile, \$2,000. Iron bridges, 9.

POST OFFICES: Birdeye, CANTON, Catalochee, Cecil, CLYDE, Cove Creek, Crabtree, Cruso, DELLWOOD, Dutch Cove, Fannie, Ferguson, Fines Creek, Forks of Pigeon, Garden Creek, Ironduff, Jonathan, Lavina, Livingston, Mount Sterlin, Palm, Pant, Peru, Plott, Retreat, Sonoma, Split Mountain, Springdale, Teague, Tuscola, Vinea, WAYNESVILLE, (c. h.), Western.

PUBLIC ROADS: Thomas Medford, Crabtree, Supt. Worked by Old State Law and taxation, 10c. on \$100 and 30c. poll; total last year, \$2,200. Convicts used. Crushed stone, 2½ miles.

RAILROAD, TELEGRAPH AND EXPRESS COMPANIES:

Western North Carolina, 21.57 miles, assessed value \$264,085.97

Western Union Telegraph Company, 21.00 miles, assessed value 1,622.26

Southern Express Company,, 21.57 miles, assessed value 777.78

SUPERIOR COURTS: February 3rd, two weeks; May 5th, two weeks; September 22nd, two weeks.

COUNTY OFFICERS.

CLERK OF THE COURT—N. P. Walker, Waynesville.

SHERIFF—W. M. Henson, Waynesville.

REGISTER OF DEEDS—H. B. Moore, Waynesville.

TREASURER—R. A. L. Hyatt, Waynesville.

CORONER—J. H. Mease, Canton.

SURVEYOR—Thos. Ledbetter, Sonoma.

CO. ATTORNEY—G. S. Ferguson & Son, Waynesville.

CO. SUPT. HEALTH—Sam Medford, Clyde.

SUPT. CO. HOME—James Moody, Plott.

CO. SUPT. SCHOOLS—R. A. Sentell, Clyde.

BOARD OF EDUCATION—J. N. Mease, (chm.), Canton; J. R. Boyd, Fannie; J. L. Morgan, Clyde.

CO. COMMISSIONERS—W. D. McCracken, (chm.), Crabtree; W. M. Noland, Split Mountain; D. I. L. Smathers, Clyde.

CO. BOARD OF ELECTIONS—W. B. Ferguson, (chm.), Waynesville; B. A. Felmet, Waynesville; J. F. Abel, Waynesville.

Justices of the Peace.

S. J. Shelton, Waynesville; W. H. Faucett, Waynesville; W. H. Leatherwood, Waynesville; W. H. Allen, Waynesville; T. H. Deaver, Pigeon; T. M. Green, Pigeon; W. D. Kinsland, Pigeon; T. B. Pless, East Fork; W. A. Crawford, East Fork; G. F. Mease, East Fork; L. T. Williams, East Fork; J. K. Hall, Canton; J. W. Smathers, Canton; J. N. Mease, Canton; W. A. Grah, Clyde; H. N. Sentell, Clyde; C. M. Jarrett, Clyde; J. F. Murray, Iron Duff; J. E. Morow, Iron Duff;

J. D. Ferguson, Iron Duff; S. L. Williams, Iron Duff; O. O. Sanford, Crabtree; Allen Noland, Crabtree; W. S. Green, Fines Creek; F. M. Messer, Fines Creek; H. L. Kingsmore, Fines Creek; Frank Stines, Cataloochee; Andrew Hall, Cataloochee; A. H. Justice, Jonathan; L. M. Dempsey, Jonathan; J. B. Moody, Jonathan; R. J. Roberts, Jonathan; G. G. Garrett, Dellwood; C. E. Campbell, Dellwood; T. N. Leatherwood, Teague; B. W. Green, Teague.

Ministers not in Towns.

METHODIST—J. C. Keener, Fines Creek; T. F. Glenn, Jonathan.

BAPTIST—R. A. Sentell, Sonoma; J. S. Manor, Jonathan; Douglas Davis, Cove Creek; David Fisher, Waynesville; M. R. N. Caldwell, Clyde; J. J. Fisher, Fines Creek; T. L. Brown, Crabtree; T. F. Arrington, Clyde; W. E. Wilkins, Clyde; J. M. Haynes, Clyde; J. B. Lines, Waynesville; J. P. Scarborough, Waynesville; I. Norris, Cruso; William Hall, Cataloochee; F. M. Messer, Fines Creek; William Long, Cove Creek.

Physicians not in Towns.

W. R. Ferguson, Ferguson.
J. E. Wilson, Forks of Pigeon.
R. L. Walker, Crabtree.
J. H. Russell, Sonoma.
F. M. Davis, Iron Duff.
D. A. Boyd, Dellwood.

Merchants not in Towns.

W. W. Pless, East Fork.
T. N. Massey, East Fork.
Herbert Evans, Sonoma.
W. S. Terrell, Sonoma.
Davis & Co., Ironduff.
Walker Bros., Crabtree.
R. Noland, Crabtree.
W. R. Ferguson, Ferguson.
D. B. Noland, Palm.
U. H. Ferguson, Ferris Creek.
Z. V. Ferguson, Split Mountain.
M. M. Noland, Split Mountain.
W. T. Denton, Dellwood.
B. O. Blalock, Jonathan.
W. A. Palmer, Cataloochee.

WAYNESVILLE.

Incorporated in 1876.
Population 1,307.
Value real estate \$192,606.
Tax Rate—City, 22c on \$100; schools, 25c; bonded debt, 53. City owns lights.
Election held first Tuesday in May bi-annually.

Town Officers.

MAYOR—Thos. Stringfield.
CLERK—G. S. Ferguson, Jr.
TREASURER—F. W. Miller.
TAX COLLECTOR—J. M. Tate.
ATTORNEY—G. S. Ferguson & Son.
SHERIFF OF HEALTH—J. W. Bynum.
CHIEF OF POLICE—W. J. Watson.
POLICEMAN—W. R. Bennett.
BOARD OF ALDERMEN—P. L. Turby-

fill, Alden Howell, H. A. Love.
PUBLIC SCHOOLS—W. C. Allen, Supt.
SCHOOL COMMITTEE—T. G. Green, J. K. Boone, B. F. Smathers, W. T. Lee, W. H. Faucett, W. J. Haynes, R. D. Gilmer.
POSTMASTER—J. E. Crymes.
R. R. AGENT—J. P. Knox.
EXPRESS AGENT—J. P. Knox.

Cemeteries and Supts.

F. W. Autler, Supt.

Ministers and Churches.

METHODIST—J. E. Abernathy, Pastor.
EPISCOPALIAN—Rev. Mr. Stone, Rector.
BAPTIST—Rev. Mr. Billings, Pastor.
PRESBYTERIAN—T. D. Hunt, Pastor.

Schools and Academies.

EPISCOPAL SCHOOL—Rev. Mr. Stone, Supt.

HAYWOOD HIGH SCHOOL.

Hotels and Boarding Houses.

Haywood White Sulphur Springs.
Hotel Kennore.
Chicora Hotel.
Pagebrook Hotel.
Eagles Nest Hotel.
Haleyon Hotel.
Willis Hotel.
Waynesville Inn.
Bonnie Castle.

Agricultural Implements.

J. P. Swift.
D. A. Howell.
Haywood Hardware Co.
Rhinehart & Turbyfill.

Architects.

Keller.
S. C. Lines.

Banks and Bankers.

BANK OF WAYNESVILLE—Alden Howell, President; T. C. Skinner, Cashier.
Capital, \$40,000; surplus and profits, \$14,542.

Barber Shops.

Benetaur & Williamson.

Bakers.

L. T. Holmes & Son.

Bicycle Dealers.

C. G. Logan.

Butchers and Dealers in Cattle.

D. L. Schulhofer.
R. Q. McCracken.
E. Heller.
J. D. Boone.
R. E. Osborne.
J. C. Welch.

Blacksmith Shops.

W. P. Farmer.
W. R. Morgan.
Richland Wagon Factory.

Books and Stationery.

H. C. Lindsley.

Boot and Shoe Shops.

Williams.

Brick M'f'rs and Dealers.
Ferguson & Russell.

Cabinet-Makers.
C. F. Logan.

Contractors and Builders.
Lines & Rhinehart.

Casket M'f'rs and Dealers.
C. F. Logan.

**Clothing, Hats and Men's
Furnishings**

W. T. Mitchell & Son.

Coal and Wood.
R. H. Dykers.

Confectionery Dealers.
L. T. Holmes & Son.

Dealers in Grain and Seed.
J. G. Reeves.

Dealers in Ice.
R. H. Dykers.

Dentists.
B. F. Smathers.
J. H. Smathers.
C. H. McDowell.

Doctors.
R. L. Allen.
J. H. Way.
Thos. Stringfield.
J. F. Able.
H. L. McFadyen.

Druggists.
Grove & Underwood.
Waynesville Pharmacy.

Dress-Makers.
Misses Siler.
Miss L. Underwood.
Mrs. Tomlinson.

Electric Companies & Officers.
F. W. Miller, Supt.

Florists.
G. D. Green.

Fish Markets.
D. L. Schulhofer.
R. Q. McCracken.

Flour, Corn and Feed Dealers.
J. G. Reeves.

Flour, Corn and Feed Mills.
Howell Mill Co.

Fruit Dealers.
J. C. Welch.
J. K. Boone.
B. F. Smathers.
C. E. Ray.
Goodyear Farm.
Geo. E. Bogg's Farm
J. E. Hall.

Furniture Manufacturers.
Waynesville Wood M'fg. Co.

Furniture Dealers.
C. H. Ray.

Grist Mills.
Nelson Howell.

General Merchandise.
W. T. Lee.
J. M. Davis & Co.
C. H. Ray.
D. A. Howell.
C. E. Ray.

Hair-Dressers.
Benetaur & Williamson.

Hardware and Ag'l Implem'ts.
Haywood Hardware Co.
Rhinehart & Turbyfill.

Harness M'f'rs and Dealers.
C. W. Miller.

Hides and Pelts.
Junaluska Leather Co.
C. W. Miller.
W. A. Herren.

Job Printing Offices.
Courier office.

Lawyers.
G. S. Ferguson & Son.
W. B. & H. R. Ferguson.
Crawford & Hannah.
Smathers & Kirkpatrick.
Norwood & Norwood.
Moody & Welch.
H. L. Holcombe.
R. W. Boyd.
R. D. Gilmer.

Leather Dealers.
Junaluska Leather Co.
C. W. Miller.
W. A. Herren.

Lumber M'f'rs and Dealers.
Waynesville Wood M'fg. Co.
W. H. Cole.
J. K. Boone.
Quinlan, Monroe & Co.

Machinery Dealers.
Greer & Love.

Masons and Builders.
Lines & Rhinehart.

Millinery and Fancy Goods.
Mrs. Tomlinson.
Misses Siler.
Miss L. Underwood.

Mineral Water Bottlers.
Haywood White Sulphur Springs.

Newspapers and Editors.
COURIER—J. D. Boone, Editor.

Painters.
Joe Taylor.
Will Edwards.

Paper-Hangers.
Joe Taylor.
Will Edwards.
J. P. Underwood.

Paint and Oil Dealers.

J. K. Boone.

Plumbers.Arthur Miller.
C. S. White.**Retail Grocers.**J. G. Reeves.
J. K. Bean.**Stoves and Tinware.**

C. S. White.

Sales and Livery Stables.J. P. Swift.
P. L. Turbyfill.
U. C. Corle.
Jerry Smathers.
S. J. Schulhofer.**Telegraph Offices and M'grs.**

WESTERN UNION—J. P. Knox, Manager.

Telephone Exchanges & M'grs.

WAYNESVILLE TELEPHONE CO.—W. H. Cole, President; J. P. Swift, Secretary and Treasurer.

Watches and Jewelry

Jerry Davis.

Wholesale Grocers.

J. G. Reeves.

Wood-Working Shops.Waynesville Wood M'fg. Co.
W. H. Cole.**CANTON.**Incorporated in 1885.
Population, 230, all white.
Tax rate, 20c. on the \$100.**Town Officers.**MAYOR—J. H. Mease.
CLERK—M. J. Mears.
TREASURER—M. J. Mears.
TAX COLLECTOR—R. N. Henson.
CHIEF OF POLICE—R. N. Henson.
BOARD OF ALDERMEN—M. J. Mears,
J. H. Chapman and J. H. Holsclaw.
CITY PUBLIC SCHOOLS—R. D. McDowell, Principal.SCHOOL COMMITTEE—S. W. Smathers,
J. V. Smathers and W. H. Henderson.
POSTMASTER—M. M. Wells.
R. R. AGENT—W. S. Walker.
EXPRESS AGENT—W. S. Walker.**Ministers and Churches.**METHODIST—C. P. Goode, Pastor.
BAPTIST—M. N. Caldwell, Pastor.**Hotels and Boarding Houses.**HIGHLAND—M. J. Mears, Prop.
Miller's Boarding House.**Dentists.**

H. A. Smathers.

Doctors.J. E. Moore.
J. H. Mease.**CLYDE.**Population, 244.
Tax rate, 12½c. on \$100 and 37½c. on poll.**Town Officers.**MAYOR—H. N. Sentell.
CLERK—C. M. Jarrett.
TREASURER—C. M. Jarrett.
TAX COLLECTOR—J. B. Shelton.
CHIEF OF POLICE—J. B. Shelton.
BOARD OF ALDERMEN—R. W. West,
I. R. Robeson, F. C. Haynes.
PUBLIC SCHOOLS—V. O. Parker, Supt.
SCHOOL COMMITTEE—F. C. Haynes,
H. J. Finches.
POSTMASTER—H. N. Sentell.
R. R. AGENT—W. R. Staple.
EXPRESS AGENT—W. R. Staple.**Ministers and Churches.**METHODIST—J. D. Rankin, Pastor.
BAPTIST—M. C. Compton, J. F. Moore.**General Merchandise.**A. J. Finches.
F. C. Haynes.
J. W. Morgan.
R. W. West & Co.**Retail Grocers.**B. F. Hill.
D. C. Caldwell.**HENDERSON COUNTY****County Seat, Hendersonville.**

Formed in 1838 from Buncombe county. Named in honor of Leonard Henderson, Chief Justice of the North Carolina Supreme Court.

Area, 360 square miles.

POPULATION: 14,104. White males, 6,206; white females, 6,139. Foreign born, 70. Negro males, 887; negro females, 872. White males over 21 years, 2,720; negro males over 21 years, 384. White polls, 1,749; negro polls, 189.

Value of real estate, \$1,580,984. Value personal property, \$924,446, increase of \$398,724 over 1900, including 1,595 horses, 799 mules, 7 jacks and jennets, 12 goats, 5,760 cattle, 4,686 hogs, 2,212 sheep.

Property listed in 1900 by whites, \$2,097,914; by negroes, \$31,792.

No. schools: White, 52; Colored, 11.

TAX RATE: County, 23 2-3c. on \$100. Roads, 14 1-3c. Debt, 12c., and 72c. poll. Bonded debt, \$97,000. One iron bridge.

POST OFFICES: Angeline, Balfour, Batcove, Baxter, Bearwallow, Blue Ridge, Boilston, Bowmans Bluff, Dana, Decatur, Delmont, DeWitt, Edneyville, Etowah, FLATROCK, Fletcher, Fruitland, Good Luck, Gypsy, HENDERSONVILLE, (c. h.), Hillgirt, Horseshoe, Lead, Maxwell, Mills, River, Ophelika, Osteen, Pinkbed, Pump, Roosevelt, Rugby, Sitton, Splendor, Uno, Upward, Yale, Zirconia.

PUBLIC ROADS: W. H. Wood, Hendersonville, Supt. Worked by Old State Law, convict labor, and taxation, 7c., on \$100 and 21c. poll; total last year, \$2,154. Very great improvement.

RAILROADS, TELEGRAPH AND EXPRESS COMPANIES:

| | |
|--|--------------|
| Asheville and Spartanburg, 21.56 miles, assessed value | \$190,370.38 |
| Transylvania, 11.50 miles, assessed value | 32,947.50 |
| Western Union Telegraph Company, 63.46 miles, assessed value | 4,902.32 |
| Southern Express Company, 21.56 miles; assessed value | 777.42 |
| Pullman Company, 21.56 miles; assessed value | 2,543.56 |

SUPERIOR COURTS: March 3, criminal cases only; May 12, two weeks, civil cases only; September 15, two weeks, criminal cases only; November 3, two weeks, civil cases only.

COUNTY OFFICERS.

CLERK OF THE COURT—C. M. Pace, Hendersonville.

SHERIFF—R. H. Staton, Hendersonville.

REGISTER OF DEEDS—W. A. Hood, Hendersonville.

CORONER—J. G. Waldrop, Hendersonville.

CO. ATTORNEY—O. V. F. Blythe, Hendersonville.

SUPT. HEALTH—J. G. Waldrop, Hendersonville.

SUPT. C. HOME—D. S. Corn, Hendersonville.

CO. SUPT. SCHOOLS—J. M. Justice, Hendersonville.

CO. BOARD OF EDUCATION—F. A. Brown, (chm.), Fruitland; McD. Ray, Hendersonville; J. W. Morgan, Etowah; McD. Ray, Hendersonville, Attorney.

CO. COMMISSIONERS—J. D. Davis, (chm.), Hendersonville; J. F. Jones, Upward; J. T. Staton, Saluda.

CO. BOARD OF ELECTIONS—M. C. Toms, (chm.), Hendersonville; M. L. Edney, Bat Cave; Henry Allen, Horse Shoe.

CONSTABLES—Hendersonville Township, W. P. Warlick, Hendersonville; Clear Creek, W. B. Pitillo, Fruitland; Crab Creek, Tom Mace, Bowmans Bluff; Hoopers Creek, Sam Balevin, Fletcher; Green River, Tom Ward, Zircoma; Edneyville, S. L. Laughter, Edneyville; Blue Ridge, A. G. Justice, Dana; Mills River, J. M. Lance, Mills River.

Justices of the Peace.

HENDERSONVILLE TOWNSHIP—G. P. Livesett, J. D. Dermid, H. Y. Gash, J. M. McCulloch, A. B. Freeman, L. S. Pender, J. B. Arledge, Hendersonville.

EDNEYVILLE—C. Oates, Pump; M. L. Williams, Bat Cave; G. W. Ledbetter, John S. Lyda, G. W. Lyda, J. H. Lamb, Edneyville; T. A. W. Lyda, Roosevelt; R. L. Freeman, Bat Cave.

BLUE RIDGE—Z. T. Young, A. T. Hart, Blue Ridge; A. J. Gibbs, J. H. Burch, Dana; W. S. Young, E. M. Gibbs, Upward.

GREEN RIVER—J. C. Gardner, A. W. Russell, Saluda; U. G. Staton, Zirconia.

CLEAR CREEK—A. M. Maxwell, A. J. McMinna, I. W. Justice, Fruitland.

HOOPERS CREEK—C. S. Lance, Frank Smith, C. M. Fletcher, J. N. Russell, Fletcher.

CRAB CREEK—W. M. Aiken, T. A. Drake, C. S. Orr, H. D. Carter, Jr., J. M. Mace, Bowman's Bluff; James Shepherd, Astren; W. A. Merrill, Delmont.

MILLS RIVER—J. T. Osborne, Horse Shoe; M. C. Whitaker, Pink Bed.

Public School Teachers.

Aiken, Miss Bessie, Hendersonville.

Anderson, Miss Chila, Delmont.

Anderson, L. A., Delmont.

Anderson, Luther, Grange.

Ancrows, Miss Emma, Zirconia.

Brown, Fred A., Fruitland.

Brown, James C., Maxwell.

Brown, Miss Hester, Maxwell.

Bernuth, Miss Mamie E., Mills River.

Barnwell, M. E., Fruitland.

Brevard, Charles T., Hendersonville.

Brevard, Miss Mary E., Fruitland.

Clark, G. F., Upward.

Clark, W. F., Dana.

Flack, Mrs. S. A., Roosevelt.

Gale, Miss Lucy, Flat Rock.

Gash, Miss Pink M., Etowah.

Griffin, F. N., Fruitland.

Greer, Miss Rachel R., Etowah.
 Hill, A. G., Dana.
 Holden, Miss Mary, Opelika.
 Huggins, M. C., Dana.
 Haynor, Miss Elsie M., Hendersonville.
 Israel, Mrs. T. C., Hendersonville.
 Irwin, Miss Jessie, Mills River.
 Justice, Miss M. A., Hendersonville.
 Justice, George W., Hendersonville.
 Jones, Manning, Dana.
 Jones, U. G., Dana.
 Lance, H. E., Avery's Creek.
 Liverett, A. R., Hillgirt.
 Matney, Miss Lulu, Acton.
 Merrell, Miss Emily, Blantyre.
 Marshall, Miss Flora, Dana.
 Morgan, J. W., Etowah.
 Morgan, S. K., Zirconia.
 Miller, Miss Janette, Hendersonville.
 Moffitt, Miss L. V., Boilston.
 Osborne, W. A., Gypsy.
 Osteen, T. W., Dana.
 Osteen, E. L., Flat Rock.
 Paris, W. R., Baxter.
 Pitillo, M. Y., Fruitland.
 Posev, Miss Kate, Mills River.
 Ray, R. R., Mills River.
 Ross, Miss Gertrude, Uno.
 Shipman, Miss Essie, Hendersonville.
 Shipman, Miss Mamie, Hendersonville.
 Shitte, W. S. Bat Cave.
 Seagle, Miss Katie, Hendersonville.
 Sengle, P. E., Hendersonville.
 Sumner, Miss Pettie, Arden.
 Sumner, Miss Maude, Arden.
 Sitton, Miss E. L., Sitton.
 Woodside, Miss Lizzie, Hendersonville.
 Woodside, Miss Carrie, Hendersonville.
 Young, W. S., Upward.

Ministers not in Towns.

PRESBYTERIAN—D. M. McIver, Hendersonville; Rev. Mr. Brown, Mills River.
 METHODIST—W. M. Curtis, S. H. Hilliard, Hendersonville.
 EPISCOPAL—E. E. Edwards, John C. Leagh, Hendersonville.
 BAPTIST—J. L. Brookshire, Flat Rock; N. H. Corn, Lead Rock; J. J. Gray, L. C. Hamilton, W. A. Morris, Bowman's Bluff; J. L. McCarron, S. S. Gibson, Hendersonville; R. M. Gilbert, Dunsdale; F. C. Hamrick, Pump; J. R. Heatherly, R. T. Jones, W. L. Kuykendall, H. P. Patton, J. R. Jones, M. M. Staton, J. R. Rhodes, T. B. Justice, Saluda; Richard Huggins, Bat Cave; W. B. Johnson, R. F. Springfield, Grandeur; J. J. Justice, Blue Ridge; J. G. Stepp, J. A. Staton, W. H. Jones, Dana; P. A. Kuykendall, J. S. Staton, Zirconia; G. K. Moore, Gypsy; A. I. Justice, Fruitland; E. Ahson, Brevard; W. S. Huntley, Bear Wallow; R. F. Hamilton, Osteen.

Schools and Academies.

FRUITLAND HIGH SCHOOL—W. F. Powell, Principal.

Physicians not in Towns.

H. C. Jones, Mills River.

J. F. Harris, Dana.
 Robert Garner, Fruitland.
 George W. Freeman, Edneyville.
 G. W. Hutchinson, Fletcher.
 Levi Jones, Zirconia.
 L. L. Johnson, Mills River.
 Z. K. Justice, Blue Ridge.

Merchants not in Towns.

A. L. & L. E. Davenport, Horse Shoe.
 Mrs. J. T. Freeman, Bat Cave.
 B. F. Freeman, Bat Cave.
 Hampton Hyder, Blue Ridge.
 Z. K. Justice, Blue Ridge.
 John Jones, Flat Rock.
 K. W. King, Flat Rock.
 T. A. W. Lyda, Roosevelt.
 J. A. Laughter, Etowah.
 G. L. Norman, Fruitland.
 J. P. Patton, Flat Rock.
 P. H. Walker, Flat Rock.
 T. E. Waters, Upward.
 C. S. Whitaker, Maxwell.
 P. T. Ward, Dana.
 U. G. Staton, Zirconia.
 J. L. Allen Brothers & Rhodes, Mills River.
 John Bass, Bat Cave.
 Jonathan Case, Dana.
 P. J. Hart, Zirconia.
 Isaac Justice, Edneyville.
 Russell & Baldwin, Fletcher.
 B. Jackson & Co., Fruitland.
 T. L. Johnson, Angeline.

Knitting Mills.

KNITTING FACTORY—P. W. Hart, Flat Rock, Manager.

Shippers of Produce.

F. G. Hart, Hendersonville.
 D. S. Pace, Hendersonville.
 M. M. Shepherd, Hendersonville.
 C. E. Wilson, Hendersonville.

HENDERSONVILLE.

Population, 1,917.
 Value real estate, \$382,856.
 Value personal property, \$177,135.
 No. white polls, 182.
 No. colored polls, 41.
 TAX RATE—87½ cents on \$100.
 City owns water works.
 City owns electric lights.
 City owns sewerage system.

Town Officers.

MAYOR—K. G. Morris.
 TREASURER—J. P. Rickman.
 Election held Tuesday after first Monday in May; term, 2 years for Mayor, 1 year for other officers.
 BOARD OF ALDERMEN—K. G. Morris, (chm.); J. P. Rickman, J. Williams, W. F. Edwards, T. A. Jackson, R. L. Fletcher, Secretary; W. C. Stradley.
 CITY SCHOOL COMMITTEE—J. Williams, C. H. T. Bly, L. T. Williams.
 POSTMISTRESS—Mrs. A. E. Morris.
 R. R. AGENT—C. S. Fullbright.

EXPRESS AGENT—C. S. Fullbright,
Southern Express Co.

Cemeteries and Supts.

OAK DALE—M. T. Justice.

Ministers and Churches.

BAPTIST—A. R. Love, Pastor.

METHODIST—W. M. Curtis, Pastor.

PRESBYTERIAN—D. M. McIver, Pastor.

EPISCOPAL—E. E. Edwards, Rector.

Schools and Academies.

Mrs. James Brookshire.

Judson College.

High School.

Misses Sample.

Hotels and Boarding Houses.

Imperial.

Wheeler.

Southern.

Bryan House.

White Pines Inn.

Oaklawn.

Sample House.

Hawkins House.

Dreneraggin.

Hunt House.

Arlington.

Satterthwait House.

Ambrose House.

Allen House.

Judson College.

Stradley House.

Patton House.

Oakly House.

Agricultural Implements.

W. F. Edwards.

S. H. Hilliard.

Architects.

J. S. Posey.

Bakers.

C. H. T. Bly.

Banks and Bankers.

STATE BANK OF COMMERCE—G. H. P. Cole, President; J. A. Maddray, Cashier. Capital, \$25,000; Surplus and Profits, \$2,685. Capital, \$25,000.

BANK OF HENDERSONVILLE—J. P. Rickman, President; A. H. Jones, Cashier.

Butchers and Dealers in Cattle.

W. C. Lyda.

John P. Hydes.

Barber Shops.

C. E. Brooks.

John Johnson.

Blacksmith Shops.

J. S. Barnett.

G. S. Corn.

Francis Fisher.

Dave Orr.

Books and Stationery.

A. F. P. King.

Boots and Shoes.

Thorn & Co.

Boot and Shoe Shops.

Charlie Sunofsky.

Coleman King.

Cabinet-Makers.

N. Buckner.

W. M. Justus.

Casket M'f'rs and Dealers.

J. C. Posey.

The Robinson Company.

Contractors and Builders.

Shepherd & Blythe.

T. J. Jackson.

J. G. Posey.

Clothing, Hats and Men's Furnishings.

Thorn & Co.

Coal and Wood.

C. E. Wilson.

M. M. Shepherd.

Brooks & Williams.

Commission Merchants.

C. E. Wilson.

T. A. Allen.

Dealers in Carriages.

W. F. Edwards.

C. E. Wilson.

Dentists.

A. H. Morey.

N. H. Carson.

Doctors.

J. E. Egerton.

J. G. Waldrop.

C. Few.

A. B. Drafts.

Dr. Kirk.

T. A. Allen.

Druggists.

W. H. Justus.

J. F. Brooks.

T. L. Streetman.

Dress-Makers.

Mrs. M. F. Barnette.

Mrs. Ellen Aiken.

Dry Goods and Notions.

M. M. Shepherd.

J. B. Lyda.

I. T. Laughter.

D. Thomas.

Fletcher & Manders.

Brooks & Williams.

C. E. Wilson.

G. M. Glagerne.

S. Johnston.

J. P. Hydes.

Florists.

Alex. Bongan.

Furniture Dealers.

C. E. Wilson.

J. M. Slepp.

General Merchandise.

C. E. Wilson.

G. M. Glagerne.

Fletcher & Manders.
M. M. Shepherd.
J. B. Lyda.
I. T. Laughter.
J. P. Hydes.

Grist Mills.

Bennette Bros.

Hardware and Ag'l Implem'ts.

W. F. Edwards.
C. E. Wilson.
S. H. Hilliard.

Harness M'f'rs and Dealers.

M. T. Justus.

Ice Factories and Officers.

ICE FACTORY—Robert Little, Owner.

Insurance Agencies.

J. M. Waldrop.
J. A. Maddray.
A. C. Peacock.

Job Printing Offices.

HUSTLER OFFICE—M. L. Shipman,
Proprietor.

Lawyers.

S. V. Pickens.
W. A. Smith.
H. G. Ewart.
Henry Troyford.
H. S. Anderson.
O. V. F. Blythe.
C. F. Toms.
W. C. Rector.
G. H. Valentine.
A. L. Holmes.
McD. Ray.

Laundries.

Stepp Brothers.

Millinery and Fancy Goods.

Mrs. A. E. Hart.

Music Teachers.

Mrs. W. A. Garland.
Mrs. M. C. Toms.
Miss Conie Buckner.

Musical Instruments.

C. E. Wilson.

Newspapers and Editors.

FRENCH BROAD HUSTLER—M. L.
Shipman, Editor.

TIMES—T. W. Valentine & Tom Davis,
Editors.

Oil Dealers.

J. M. Stepp.

Painters.

W. A. Garner.
Pender Barnette.
Will Stagge.

Paper-Hangers.

W. A. Garner.

Paint and Oil Dealers.

W. H. Justus.
J. F. Brooks.

Plumbers.

Joe Brewster.
R. L. Rhodes.

Produce Dealers.

F. G. Hart.
D. S. Pace.

Retail Grocers.

A. Ficher.
G. F. Stradley.
J. D. Davis.
J. D. Dermid.
T. A. Allen.
Freeman Bros.
John Lyda.

Real Estate Agents.

Smith & Waldrop.
Ray & Crowder.

Sales and Livery Stables.

W. A. Garland.
George P. Leverett.
Johnson & Orr.
C. C. Hugely.

Shingle Dealers.

M. M. Shepherd.
Shepherd & Manders.

Tailor Establishments.

Mrs. M. F. Barnett.

Telegraph Offices and M'grs.

At depot and at Imperial Hotel—E. C.
Freeman.

Telephone Exchanges & M'grs.

Central Office—W. G. Thomas.

Watches and Jewelry

W. H. Hakwins.
Mace.

HERTFORD COUNTY.

County Seat, Winton.

Formed in 1759 from Chowan, Bertie and Northampton counties. Named in honor of the Marquis of Hertford, a friend of liberty. Hertford is Saxon and means "Red Ford."

Area, 340 square miles.

POPULATION: 14,294. White males, 2,967; white females, 2,936. Foreign born, 9. Negro males, 4,169; negro females, 4,222. White males over 21 years, 1,442; negro males over 21 years, 1,572. White polls, 999; negro polls, 1,639.

Value of real estate, \$1,248,472, increase of \$1,387 over 1900. Value personal property, \$873,432, increase of \$86,183 over 1900, including 1,792 horses, 766 mules, 2 jacks, 438 goats, 5,336 cattle, 15,554 hogs, 1,891 sheep.

Property listed in 1900 by whites, \$1,784,885; by negroes, \$249,441.

No. Schools: White, 32; Colored, 32.

TAX RATE: County, 66 2-3c. on \$100. Bonded debt, \$3,100; interest, 6 per cent.

POST OFFICES: Agate, AHOSKIE, Anna, Bethlehem, Cofield, Como, Earleys, HARRELSVILLE, Lotta, Mapleton, Menola, MURFREESBORO, Riddicksville, Saint John, TUNIS, UNION, WINTON, (c. h.)

PUBLIC ROADS: Worked by Old State Law.

RAILROAD, TELEGRAPH AND EXPRESS COMPANIES:

| | |
|---|--------------|
| Norfolk and Carolina, 14.53 miles, assessed value | \$315,023.41 |
| Winton, 15.00 miles, assessed value | 30,350.00 |
| Pullman Company, 14.53 miles, assessed value | 1,714.19 |
| Western Union Telegraph Company, 69.45 miles, assessed value | 5,365.05 |
| Southern Express Company, 14.00 miles, assessed value | 504.82 |
| Telegraph Company | |
| Albemarle Stearns Navigation Company, assessed value | 1,012.50 |
| Southern Railway Rolling Stock, 14.53 miles, assessed value | 17,921.22 |
| Wellington and Powellsville, 4.00 miles, assessed value | 7,680.00 |

SUPERIOR COURTS: February 24th, criminal cases only; April 21st; August 11th, criminal cases only; October 20th.

COUNTY OFFICERS.

CLERK OF THE COURT—Thos. D. Boone, Winton.

SHERIFF—W. H. Tayloe, Winton.

REGISTER OF DEEDS—Jas. P. Freeman, Winton.

TREASURER—H. B. Vann, Winton.

CORONER—A. E. Garrett, Ahoskie.

SURVEYOR—J. D. Parker, Aulander.

STANDARD BEARER—John E. Jones, Winton.

CO. ATTORNEY—John E. Vann, Winton.

CO. SUPT. HEALTH—J. H. Mitchell, Ahoskie.

CO. SUPT. HOME—John W. Doughtie, Union.

CO. SUPT. SCHOOLS—J. C. Scarborough, Murfreesboro.

BOARD OF EDUCATION—J. C. Picot, Como, (chm.); John E. Vann, Winton; J. D. Riddick, Riddicksville.

CO. COMMISSIONERS—J. G. Magette, Como, (chm.); A. J. Parker, Winton; J. C. Vinson, Murfreesboro; B. F. Williams, Harrellsville; J. H. Mitchell, Ahoskie.

CO. BOARD OF ELECTION—E. H. Joyner, St. Johns; A. C. Vann, Winton; S. P. Winborne, Como.

CONSTABLES—Township No. 1, J. A. Bittle, Como; Township No. 2, P. C. Parker, Murfreesboro; Township No. 3, J. J. Askew, Ahoskie; Township No. 4, J. E. Jones, Winton, town constable; Township No. 5, W. A. Perry, Harrellsville.

Justices of the Peace.

TOWNSHIP NO. 1—Blount Ferguson, Latta; L. F. Lee, Latta; S. P. Winborne, Como.

TOWNSHIP NO. 2—U. Vaughan, Mur-

freesboro; J. T. Benthall, Mapleton; John B. Trader, Murfreesboro; J. S. Wynn, Murfreesboro; O. Parker, Murfreesboro.

TOWNSHIP NO. 3—A. I. Parker, Winton; S. S. Daniel, Winton; W. H. Jernigan, Winton; J. W. Boone, Winton.

TOWNSHIP NO. 4—A. J. Vinson, Menola; J. H. Mitchell, Ahoskie; J. E. Brett, Union.

TOWNSHIP NO. 5—C. H. Smith, Harrellsville; C. N. Pruden, Harrellsville; S. M. Aumock, Harrellsville; John M. Jones, Harrellsville; A. B. Adkins, Pitch Landing.

Public School Teachers.

Valentine, Mrs. Lizzie, Harrellsville.
Britton, Miss Lillie, Eagle Tower.
Joyner, Mrs. Florence A., Conway.
Taylor, Miss Irene, Ahoskie.
Northcott, Miss Bertie, Winton.
Britton, Miss Ida, Eagle Town.
Williamson, Miss Sylla W., Murfreesboro.

Matthews, Miss Nettie, Union.
Matthews, Miss Geneva, Union.
Hoggard, Miss Fannie E., Ahoskie.
Wynn, Miss Mary D., Winton.
Parker Miss Browne G., Murfreesboro.
Freeman, Mrs. Nettie O., Union.
Baker, Miss Rosa E., Ahoskie.
Brett, Miss Mattie McB., Union.
Vann, Miss Blanche H., Union.
Cobb, Miss Julia B., Union.
Spiers, Miss Eva M., Murfreesboro.
Matthews, Miss Mary L., Coleraine.
Jones, Miss Annie Sue, Bethlehem.
Matthews, Miss Bert, Union.
Dukes, Miss Nora C., Union.
Deans, Miss Maie C., Union.
Tayloe, Miss Essie, Ahoskie.
Vann, Miss Geulia E., Ahoskie.

Pruden, Miss L. Virona, Severn.
 Hobos, Miss Annie B., Mapleton.
 Railey, Miss Julia N., Como.
 Perry, Mrs. Ollie H., Ahsokie.
 Holloman, Miss L. Mina, Ahsokie.
 Vann, Miss Josephine H., Como.
 Copeland, Bingham E., Ahsokie.
 Keeble, Currin G., Winton.
 Revelle, T. L., Woodland.
 Picot, J. H., Como.

Schools and Academies.

BUCKHORN ACADEMY—J. H. Picot,
 Principal, Como.

Physicians not in Towns.

T. I. Burbage, Riddicksville.

Cotton Gins.

J. H. Matthews, Winton.
 E. H. Joyner, St. Johns.
 S. P. Winborne, Como.
 Taylor Bros., Como.
 Edgar Brett, Mapleton.
 Geo. E. Cavenan, Mapleton.
 John Chitty, Murfreesboro.
 C. W. Parker, Menola.
 E. C. Worrell, Murfreesboro.
 J. B. Parker, Murfreesboro.

Merchants not in Towns.

G. C. Picot, Como.
 B. G. Williams, Cofield.
 R. Wiggins, Cofield.
 A. V. Hall, Winton.
 Jernigan & Brown, Winton.
 Keen & Co., Winton.
 C. W. Parker, Menola.

WINTON.

Incorporated in 1873.
 Population, 688.
 TAX RATE—10c. on \$100.

Town Officers

Election is held first Tuesday in May;
 term of office, 2 years.

MAYOR—W. P. Shaw.

CLERK—Jno. E. Vann.

TREASURER—Jno. E. Vann.

TAX COLLECTOR—Jno. E. Vann.

BOARD OF ALDERMEN—W. P. Taylor,
 Jno. E. Vann, D. C. Miller.

CITY PUBLIC SCHOOLS—H. G. Keeble,
 Principal.

CITY SCHOOL COMMITTEE—W. P.
 Shaw, J. O. Ward, J. W. Boone.

POSTMASTER—J. B. Catus.

Ministers and Churches.

BAPTIST—Thos. G. Wood, Pastor.

Schools and Academies.

WINTON HIGH SCHOOL—Miss Louise
 Chears.

Hotels and Boarding Houses.

Jordan & Parker.

Taylor House.

T. L. Laseiter.

Architects.

E. D. Johnson.

Barber Shops.

George White.

Blacksmith Shops.

A. T. Liverman.

H. B. Vann.

E. F. Banks.

Books and Stationery.

E. R. Jones.

Pearce & Shaw.

Boot and Shoe Shops.

R. A. Green.

G. T. Harrell.

Butchers and Dealers in Cattle.

J. E. Jones.

Carriage Manufacturers.

A. T. Liverman.

E. L. Banks.

H. B. Vann.

Casket M'f'rs and Dealers.

H. B. Vann.

A. T. Liverman.

E. T. Banks.

Coal and Wood.

J. O. Ward.

Doctors.

S. S. Daniel.

C. F. Griffin.

Druggists.

Daniel & Shaw.

Dealers in Carriages.

H. B. Vann.

Dealers in Ice.

T. J. Matthews.

Baker Bros.

C. W. Carter.

General Merchandise.

Carter, Matthews & Co.

Shaw Bros.

Jordan & Parker.

E. R. Jones.

Pearce & Shaw.

E. L. Banks.

C. D. Nickens.

T. J. Matthews.

Baker Bros.

C. W. Carter.

Matthews & Hoggard.

L. Holloman.

Grist Mills.

W. P. Taylor.

Hides and Pelts.

P. A. Peterson.

Harness M'f'rs and Dealers.

P. A. Peterson.

Insurance Agencies.

W. P. Shaw.

W. S. Herring.

Junk Dealers.

Robert Vann.

Lawyers.

R. C. Bridgers.

Geo. Cowper.

G. V. Cowper.

Jno. E. Vann.

Millinery and Fancy Goods.

Carter, Matthews & Co.

Music Teachers.

Miss Maude Rogers.

Retail Grocers.

T. J. Matthews & Co.

C. W. Carter.

Sales and Livery Stables.

C. W. Byrd.

H. H. Jones.

Shingle Manufacturers.

W. P. Taylor.

Dennis Simons Lumber Co.

Saloons.

Winton Dispensary.

Telegraph Offices and M'grs.

H. B. Knox, Jr.

HARRELLEVILLE.

Population, 109.

Town Officers.

MAYOR—Dossy Taylor.

CLERK—John O. Askew.

TAX COLLECTOR—W. P. Britton.

CITY PUBLIC SCHOOLS—Mrs. Lizzie A. Valentine, Principal.

CITY SCHOOL COMMITTEE—C. H. Gunter, D. Taylor and J. D. Lowe.

POSTMASTER—J. H. Evans.

R. R. AGENT Williams Bros., and J. O. Askew.

General Merchandise.

J. O. Askew.

Williams Bros.

W. A. Holloman.

Baker & Smith.

H. H. Taylor.

G. W. Butler.

D. W. Baker.

AHOSKIE.

Incorporated in 1892.

Population, 302.

Town Officers.

MAYOR—Robt Holloman.

CLERK—J. C. Jenkins.

TREASURER—J. C. Jenkins.

TAX COLLECTOR—J. C. Jenkins.

CHIEF POLICE—J. C. Jenkins.

BOARD OF ALDERMEN—J. A. Copeland, T. H. Overton, Hyman Waters.

CITY PUBLIC SCHOOLS—W. M. Stancil, Principal.

CITY SCHOOL COMMITTEE—J. R. Garrett, J. H. Mitchell.

POSTMASTER—A. G. Bazemore.

R. R. AGENT—E. L. Brown.

EXPRESS AGENT—E. L. Brown

Ministers and Churches.

BAPTIST—M. L. Green, Pastor.

Hotels and Boarding Houses.

Copeland.

Holloman.

Hoggard.

General Merchandise.

D. P. Baker.

Myers & Hill.

T. H. Overton.

J. R. Garrett & Bro.

J. M. Bunch.

J. W. Godwin.

F. Powell.

C. C. Hoggard.

J. C. Jenkins.

S. J. Dilday.

Woodard Willoughby.

J. H. Mitchell.

MURFREESBORO.

Incorporated in 1841.

Population, 657.

TAX RATE—15c. on \$100; 45c. on poll.

Town Officers.

MAYOR—B. B. Winborne.

CLERK—L. C. Lawrence.

TREASURER—U. Vaughan.

TAX COLLECTOR—L. F. Sumner.

CHIEF POLICE—L. F. Sumner.

BOARD OF ALDERMEN—U. Vaughan, C. E. Boyette, I. Pipkin, W. D. Deans, L. C. Lawrence.

POSTMASTER—R. C. Benthall.

A. S. N. CO. STEAMBOAT AGENT—J. E. Evans.

EXPRESS AGENT—J. E. Evans.

Ministers and Churches.

BAPTIST—G. P. Harrill, Pastor.

ST. BARNABAS—(Episcopal)—No Rector.

METHODIST—J. A. Rood, Pastor.

Schools and Academies.

CHOWAN BAPTIST FEMALE INSTITUTE—J. C. Scarborough, President.

SEMINARY FOR YOUNG LADIES—E. E. Parham, Principal.

Hotels and Boarding Houses.

Sewell House.

Murfreesboro Hotel.

Carriage Manufacturers.

Geo. W. Hines & Son.

Dentists.

J. B. Everett.

Doctors.

R. H. Gary.

Wm. G. Freeman.

Druggists.

T. H. Nicholson.

General Merchandise.

C. T. Vaughan.

J. N. Lawrence.

C. E. Boyette.

T. J. Vaughan.

Mrs. W. B. Day.

I. Pipkin.

E. F. Rice.

M. Vaughan.

H. T. Lassiter.

J. M. Wynn & Co.

U. Watson.

J. A. Boyette.

Lawyers.

Winborne & Lawrence.
D. C. Barnes.

Millinery and Fancy Goods.

Mrs. W. R. Darden.
Mrs. J. D. Babb.
Miss Maggie Pate.

Newspapers and Editors.

MURSFREESBORO INDEX—J. W. Hicks,
Editor.

Retail Grocers.

R. Sewell.
J. D. Babb.
E. B. Hill.
W. R. Chitty.
W. N. Underwood.

Stoves and Tinware.

R. Evans.

Undertakers and Embalmers.

Geo. W. Hines & Son.
G. D. Payne.

HYDE COUNTY.

County Seat. Swan Quarter.

One of the original precincts of the Lords Proprietors. Named after Edward Hyde, Governor of the Colony.

Area, 430 square miles.

POPULATION: 9,278. White males, 2,725; white females, 2,539. Foreign born, 12. Negro males, 1,396; negro females, 2,018. White males over 21 years, 1,295; negro males over 21 years, 806. White polls, 836; negro polls, 502.

Value of real estate, \$573,883, loss of \$5,993 from 1900. Value personal property, \$500,707, increase of \$107,200 over 1900, including 1,394 horses, 198 mules, 1 jack, 105 goats, 5,157 cattle, 6,676 hogs, 2,467 sheep.

Property listed in 1901 by whites, \$1,044,150; by negroes, \$30,460.

No. Schools: White, 31; Colored, 17.

TAX RATE: County, 16 2-3c, on \$100; poor, 7c.; special, 15c. Bonded debt, \$1,500. Floating debt, \$3,000.

POST OFFICES: Engelhard, FAIRFIELD, Lake Comfort, Lake Landing, Makelyville, Middletown, OCRACOKE, Rosebay, SCRANTON, SLADESVILLE, Swan Quarter, (c. h.), Swindell, Wysocking.

PUBLIC ROADS: George W. Brown, Swan Quarter, Supt. Worked by Old State Law. No. miles, 165.

RAILROAD, TELEGRAPH AND EXPRESS COMPANIES:

| | |
|--|------------|
| Fairfield Canal and Turnpike Company, assessed value | \$6,240.00 |
| Wilmington Steamship Company, assessed value | |
| Old Dominion Steamship Company, assessed value | 7,166.68 |
| Fairfield and Elizabeth City Transportation Co., assessed value | 1,000.00 |
| Washington and Hyde County Telephone Co., 9.00 miles, assessed value | 189.00 |

SUPERIOR COURT: May 5th; November 24th.

COUNTY OFFICERS.

CLERK OF THE COURT—R. D. Harris, Swan Quarter.

SHERIFF—A. L. Cutrell, Fairfield.
REGISTER OF DEEDS—George W. Brown, Swan Quarter.

TREASURER—Greely Brinor, Swan Quarter.

CORONER—N. M. Gibbs, Fairfield.
SURVEYOR—George W. Swindell, Swan Quarter.

STANDARD-KEEPER—J. R. Patrick, Scranton.

CO. ATTORNEY—S. S. Mann, Swan Quarter.

CO. SUPT. OF HEALTH—E. H. Jones, Lake Comfort.

SUPT. CO. HOME—B. F. Midgett, Swan Quarter.

CO. SUPT. SCHOOLS—J. M. Watson, Swan Quarter.

CO. BOARD OF EDUCATION—T. H. B. Gibbs, (chm.), Fairfield; S. S. Mann, Swan Quarter; W. P. Burrus, Englehard.

CO. COMMISSIONERS—Walter Jarvis, (chm.), Scranton; D. E. Harris, Swan Quarter; J. M. Hall, Middleton.

CO. BOARD OF ELECTIONS—D. H. Carter, (chm.), Fairfield; S. S. Mann, Swan Quarter; R. D. Harris, Swan Quarter.

CONSTABLES—Currituck Township, F. D. Spencer, Scranton; Swan Quarter, John M. Benson, Lake Comfort; Lake Landing, J. F. Cox, Wysocking.

Justices of the Peace.

CURRITUCK TOWNSHIP—A. R. Davenport, W. M. Smithwick, D. W. Dunbar, Luchville; H. B. Jackson, Scranton; Z. T. Fortescue, Asa J. Smith, J. W. Green, D. W. Garish, Z. Credle, Sladesville.

SWAN QUARTER—J. M. Watson, N. C. Williams, M. S. Credle, Swan Quarter; Geo. T. Credle, H. S. Spencer, Rose Bay; J. J. McGowan, H. H. Swindell, Swindell.

LAKE LANDING—T. R. Benson, Lake Comfort; A. McC. Jones, Lake Landing; George I. Watson, Wysocking; H. S. Gibbs, Middleton; I. B. Watson, Englehard.

FAIRFIELD—Sylvester Williams, Fairfield; C. W. Carter, S. E. Baum, Fairfield.

OCRACOKE—Joseph O'Neal, W. W. Gaskins, S. D. Bragg, H. S. Doxsee, Thos. W. Howard, W. H. Tolson, Ocracoke.

Public School Teachers.

Bridgman, Miss Annie, Sladesville.
Morrison, George, Luchville.
Morrison, Will, Luchville.
Harris, Miss Della, Swan Quarter.
Credle, S. R., Swan Quarter.
Swindell, Miss Zuleyne, Swan Quarter.
Berry, Miss Eetta, Swan Quarter.
Williams, Joseph, Swan Quarter.
Credle, M. S., Swan Quarter.
Swindell, Miss Clyde, Swindell.
McGowan, H. L., Lake Comfort.
Weston, J. D., Lake Comfort.
Watson, J. C., Wysocking.
Watson, Miss Sallie, Wysocking.
Weston, Mrs. Annie, Wysocking.
Mann, Miss Janie, Lake Landing.
Swindell, Ed., Englehard.
Guthrie, Guy, Englehard.
Guthrie, Miss Viola, Englehard.
Watson, Miss Maggie, Englehard.
Watson, Miss Bessie, Englehard.
Davis, C. W., Englehard.
Sadler, J. R., Fairfield.
Swindell, L. L., Fairfield.
Jones, Walter, Fairfield.
Simmons, Dennis, Fairfield.
Farrow, Edward, Ocracoke.
Ross, L. S., Rose Bay.
Gibbs, Mrs. Mollie, Scranton.

Ministers and Churches.

METHODIST—W. T. Everton, Swan Quarter; J. G. Johnson, Middleton; J. E. Holden, Fairfield.

BAPTIST—M. Carroll, Fairfield.

CHURCH OF CHRIST—H. S. Davenport, Scranton.

PRIMITIVE BAPTIST—L. S. Ross, Rose Bay.

Schools and Academies.

SWAN QUARTER HIGH SCHOOL—Miss Zuleyne Swindell, Principal, Swan Quarter.

Merchants not in Towns.

A. S. Spivy, Sladesville.
G. G. Newman, Sladesville.
Sears & Lupton, Sladesville.
Alleghany Co., Scranton.
W. T. Perry & Co., Swan Quarter.
E. J. Swindell, Swan Quarter.
S. C. Brim, Swan Quarter.
Berry & Credle, Swan Quarter.
George V. Credle, Sr., Swan Quarter.

George W. Swindell, Swan Quarter.

A. B. Swindell, Swindell.
Swindell Bros., Swindell.
E. B. Bea, Lake Comfort.
Dixon Williams, Lake Comfort.
E. B. Bell, Lake Comfort.
Weston & Co., Lake Comfort.
George I. Watson, Wysocking.
O. T. Credle, Wysocking.
P. H. McKinney, Wysocking.
J. R. McKinney, Wysocking.
J. D. Pugh, Wysocking.
E. W. Farrow, Wysocking.
J. M. Hall, Middleton.
J. W. Gibbs, Middleton.
E. L. Gibbs, Middleton.
A. S. Gibbs, Englehard.
J. E. Spencer, Englehard.
W. E. Cox.
E. S. O'Neal, Fairfield.
R. N. Cartwright, Fairfield.

Hotels and Boarding Houses.

J. M. Clayton, Englehard.
J. M. Hall, Middleton.
Jephtha Mason, Fairfield.
Mrs. G. B. Ilooten, Scranton.
W. D. Lupton, Sladesville.

Cotton Gins.

S. S. Lupton, Sladesville.
Swan Quarter Cotton Ginning Co., Swan Quarter, L. H. Swindell, Supt.

Lumber Plants.

ALLEGHENY CO.—Jerome Scott, Manager, Scranton.

VIRGINIA SAW MILL CO.—E. Allen Jones, Manager, Makelyville.

JUNIPER BAY LUMBER CO.—P. Knickerbocker, General Manager, Lake Comfort.
BACON LUMBER CO.—J. E. Spencer, General Manager, Englehard.

Physicians not in Towns.

E. H. Jones, Lake Comfort.
W. V. Bonner, Wysocking.
O. H. Gibbs, Middleton.
N. M. Gibbs, Fairfield.
R. N. Cartwright, Fairfield.
J. A. Mann, Fairfield.

Oyster Factories.

OYSTER FACTORY—A. B. Reggins and A. R. Crockett, General Managers, Swan Quarter.

Saloons.

No saloons in county.

Sales and Livery Stables.

Erinn Bros., Swan Quarter.
J. W. Hays, Swan Quarter.
Frank Hays, Swan Quarter.

SWAN QUARTER.

POSTMISTRESS—Mrs. Joe A. Berry.

Hotels and Boarding Houses.

W. B. Swindell, Swan Quarter.

Barber Shops.

George V. Credle, Jr.

Canned Goods.

Oyster Factory.
A. B. Reggins & Co.

Contractors and Builders.

J. H. Cason.
R. H. Tunnell.

Carriage Manufacturers.

T. H. Cason.

**Clothing, Hats and Men's
Furnishings.**

W. T. Berry & Co.
W. B. Swindell.
George V. Credle.
S. C. Brinn.

George W. Swindell.
Berry & Credle.

Cotton Buyers and Brokers.

Swan Quarter Cotton Ginning Co.

Dealers in Carriages.

H. H. Swindell, Swindell.

Dress-Makers.

N. J. Jones & Co.

Lawyers.

S. S. Mann.

IREDELL COUNTY.**County Seat, Statesville.**

Formed from Rowan county in 1783. Named in honor of James Iredell, Sr., Associate Justice of the Supreme Court of the United States.

Area, 600 square miles.

POPULATION: 29,664. White males, 10,644; white females, 11,088. Foreign born, 29. Negro males, 3,601; negro females, 3,731. White males over 21 years, 4,858; negro males over 21 years, 1,529. White polls, 3,355; negro polls, 879.

Value of real estate, \$2,787,797, increase of \$172,966 over 1900. Value personal property, \$1,824,378, increase of \$372,877 over 1900, including 3,214 horses, 3,029 mules, 15 jacks and jennets, 133 goats, 8,958 cattle, 10,055 hogs, 2,495 sheep.

Property listed in 1901 by whites, \$4,510,608; by negroes, \$101,567.

No. Schools: White, 94; Colored, 34.

TAX RATE: County, 23 2-3c. on \$100; roads, 8 1-3c.; debt, 10c.; special, 5c. Floating debt, \$26,645.

POST OFFICES: ABERNETHY, Adams, AMITY, Armfield, Banton, Barium Springs, Bryantsville, Charles, Clio, Cool Spring, Daltonia, Doolie, Dunlap, Eagle, ELMWOOD, Eupeptic Springs, Evalin, Fancy Hill, Flake, Friends, Fulbright, Granite Hill, Gratz, Harmony, Hilo, Houstonville, Jennings, Linker, Longford, McCurdy, Mayhew, Mazeppa, Miller, MOORESVILLE, Mount Mourne, Net, New Hope, New Stirling, Nicholson's Mills, Oak Forest, OLIN, Ostwalt, Perth, Pressly, Riverhill, Rock Cut, Rod, Scotts, Settle, Shinsville, Sigma, Snow Creek, Spring, STATESVILLE, (c. h.), Stophel, Sweet Home, TROUTMANS, Turnersburg, Vance, Watts, Waugh, Weisner, Williamsburg.

PUBLIC ROADS: J. S. Patterson, Statesville, Supt. Worked by Old State Law and taxation, 8 1-3c. on \$100 and 25c. poll; total last year, over \$3,500. Convict labor can be used.

RAILROAD, TELEGRAPH AND EXPRESS COMPANIES:

| | |
|--|--------------|
| Statesville and Western, 11.20 miles, assessed value | \$ 37,104.14 |
| Western North Carolina, 20.11 miles, assessed value | 246,210.89 |
| Southern Bell Telephone and Telegraph Co., 23.00 miles, assessed value | 77.07 |
| Atlantic, Tennessee and Ohio, 21.68 miles, assessed value | 181,963.20 |
| Pullman Company, 20.11 miles, assessed value | 2,372.50 |
| Southern Express Company, 52.91 miles, assessed value | 1,907.84 |
| Western Union Telegraph Company, 114.35 miles, assessed value | 8,833.59 |
| North Carolina Midland, 4.90 miles, assessed value | 13,319.65 |

SUPERIOR COURTS: January 27th, two weeks; May 19th, two weeks; August 4th, two weeks; November 3rd, two weeks.

COUNTY OFFICERS.

CLERK OF THE COURT—J. A. Hartness, Statesville.

SHERIFF—J. H. Wycoff, Statesville.

REGISTER OF DEEDS—W. W. Turner, Statesville.

TREASURER—John A. Haynes, Statesville.

CORONER—George M. Foard, Statesville.

SURVEYOR—Ira Summers, Stony Point.

STANDARD-KEEPER—John U. Lamprecht, Statesville.

CO. ATTORNEYS—Armfield & Turner, Statesville.

CO. SUPT. HEALTH—H. F. Long, Statesville.

SUPT. OF CO. HOME—Mr. Eastep, Barium Springs.

PUBLIC ADMINISTRATOR—G. W. Clegg, Statesville.

CO. BOARD OF EDUCATION—J. H. Hill, (chm.), Statesville; M. W. White, Moonsville; M. A. Feimster, Armfield.

CO. COMMISSIONERS—T. M. C. Davidson, (chm.), Statesville; M. K. Steele, Turnersburg; J. A. Black, Mt. Mourne.

CONSTABLES—Olin Township, W. M. Lundy, Wisner.

CO. BOARD OF ELECTIONS—H. P. Griener, (chm.), Statesville; R. E. King, Sweet Home; C. L. Shinn, Shinnsville.

Justices of the Peace.

DAVIDSON TOWNSHIP—J. W. A. Kerr, V. J. Brawley, J. M. Shook, Mooresville; J. S. McKay, Doolie.

CONCORD—L. C. Stevenson, J. R. Jenkins, Fancy Hill.

BARRINGER—C. L. Shinn, J. C. Shinn, A. M. Johnson, Shinnsville; R. L. Mills, Ostwalt.

FALLSTOWN—J. M. Patterson, J. W. Allison, Troutman's.

SHILOH—D. J. Fulbright, Fulbright; J. F. Murdoch, Pressly; J. A. Ingram, Rock Cut; J. A. Goble.

STATESVILLE—J. W. White, P. C. Carlton, M. L. Lentz, W. C. Mills, G. C. White, Statesville.

CHAMBERSBURG—Thomas J. Conger, Statesville; G. F. Shepherd, H. L. Hair, Elmwood.

COOL SPRING—J. F. Dotson, J. A. Houpe, Oak Forest; C. L. Murdock, Sigma; J. L. Bradley, Granite Hill.

BETHANY—W. H. Crawford, Watts; W. W. Redman, Statesville; M. F. Blackwelder, Dunlap.

CODDLE CREEK—E. F. Goodman, Spring; A. M. Walker, C. V. Voils, Mooresville.

SHARPESBURG—P. W. Eagle, E. S. Millsaps, Clio; J. W. Summers, Snow Creek.

OLIN—J. A. Stikeleather, Olin; J. W. Vanstony.

TURNERSBURG—F. B. Gaither, Hilo; J. B. Parks, Harmony.

EAGLE MILLS—A. L. Stimson, Eagle; P. B. Kennedy, Daltonia; E. E. Smith, Settle; E. H. Powell.

UNION GROVE—Z. R. Tharpe, A. A. Rash, A. H. Dovell, D. I. Tutron.
NEW HOPE—John T. Morgan, L. C. Williams.

Public School Teachers.

Thomas E. Atla, Statesville.

Smith, Z. A., Settle.

Perry, Miss Maggie, Wilkesboro.

Allison, Miss Pearl, Statesville.

Carr, C. T., Mooresville.

Messick, L. E., Jonesville.

Swain, W. E., Cool Spring.

Williams, Miss Dora, New Hope.

Privitt, Miss Bettie, Net.

Cornelius, Miss Mary, Statesville.

Hill, Miss Mary A., Clio.

Walker, Miss Ella, Kappa.

Mitchell, Miss Letia, Net.

Andrews, Miss Ethel, Sigma.

Campbell, W. R., Jennings.

Williamson, W. W., Troutman's.

Scroggs, Miss Mollie, Clio.

Bagwell, Miss Anna, Fancy Hill.

White, L. O., Shinnville.

Troutman, M. F. P., Troutman's.

Hoots, T. A., Footville.

Ervin, L. F., Scotts.

McIntosh, Miss Nellie, Taylorsville.

Wooten, James M., Nicholson's Mills.

Hutchins, W. L., Yadkinville.

Taylor, Miss Bettie, Yadkinville.

Brown, J. C., Abernathy.

Kestler, A. D., Statesville.

Rash, J. W., Jennings.

Pressly, J. S., Scotts.

Gudger, Mrs. Mamie, Denver.

Wilkerson, L. A. H., Denver.

Millsaps, E. S., Clio.

Burke, Miss Bertha, Fancy Hill.

Summers, Miss Myrtle, Olin.

Burgess, T. E., Gwin.

Norris, W. B., Rock Cut.

Butler, Mrs. Nannie, Statesville.

Howard, L. J., Troutman's.

Mitcuel, David A., Cool Springs.

Coffin, Miss C. Rosa, Nicholson's Mills.

Kerr, T. F., Troutman's.

Sale, H. G., Jennings.

Endy, Miss Minnie, Rock Cut.

Barringer, A. L., Statesville.

Smoot Nuly, Statesville.

Smith, Damsis, Settle.

White, A. M., Eupaptic Springs.

Stikeleather, S. M., Turnersburgh.

Williams, T. H., Evalyn.

Edwards, W. W., Statesville.

Watt, T. T., Pressly.

Trivitt, Nathan, Eagle.

Reid, P. M., New Hope.

Reid, R. T., New Hope.

Hine, Flake, Flake.

Vanloy, J. W., Jennings.

Elline, Miss Bessie, Catawba.

Summers, W. A., Oak Forest.

Hedrick, M. S., Fancy Hill.

Hunter, Miss Maud, Clio.

Carter, H. J., Jennings.

Turbyfill, P. G., Mayhaw.

Alexander, Miss Della, Miller.

Myers, J. C., Eupaptic Springs.

Sharpe W. P., Eagle.

Summers, J. B., New Sterling.
 Beaver, C. E., New Sterling.
 Trivitt, T. G., Eagle.
 Kurver, J. S., Statesville.
 Howard, Miss Maggie, Statesville.
 Ottinger, Miss Leola, Statesville.

Ministers not in Towns.

PRESBYTERIAN—W. C. Brown, Fancy Hill; E. E. Pressly, Scotts; Columbus Kennedy, Mt. Mourne; R. W. Boyd, Barium Springs; J. E. Summers, Elmwood; W. J. Tidball, Oak Forest.

METHODIST—J. T. Triplett, Mooresville; J. J. Havner, Troutman; P. L. Fenell, Olin; W. F. Elliott, Turnersburg.

LUTHERAN—R. A. Helms, Amity.

ASSOCIATE REFORMED PRESBYTERIAN—E. E. Boyd, Pressly; —, —, Griffith, New Sterling.

Schools and Academies.

COOL SPRING ACADEMY—Prof. Mitchell, Principal, Cool Spring.

HARMONY ACADEMY—Harmony.

Physicians not in Towns.

J. A. Allen, Cool Spring.
 Arch Campbell, Stony Point.
 J. E. King, Sweet Home.
 J. B. Anglee, Net.
 E. A. Hall, Dunlap.
 O. L. Holler, New Stirling.
 P. C. Journey, Olin.
 H. F. Bailey, Reno.
 W. M. White, Harmony.
 L. V. Cloaminger, Elmwood.
 J. T. Moode, Mayhead.
 Walter B. Mott, Mt. Mourne.
 W. G. Nicholson, Harmony.
 W. W. Wilhelm, Rock Cut.
 E. E. Kluttz, Troutman.
 R. W. Mills, Troutman.
 J. V. Williams, Evalin.

Merchants not in Towns.

E. B. Bagwell Co., Fancy Hill.
 W. B. Gibson, Fancy Hill.
 J. S. Morrison, Scotts.
 W. F. Pressly, Pressly.
 Bradford & Sons, New Stirling.
 H. A. Yount, New Stirling.
 Edward Miller, Waugh.
 M. A. Abernathy, Abernathy.
 D. J. Fulbright, Fulbright.
 W. B. Hager, Clio.
 J. M. Sharpe, Clio.
 B. Y. Elliott, Banton.
 R. J. Bryant, Bryantsville.
 F. K. Ostwalt, Ostwalt.
 J. C. Shinn, Shinnsville.
 W. H. H. Summers, Dunlap.
 J. F. Goodman, Amity.
 J. W. Mayhew, Mayhew.
 A. S. McKay, Doolie.
 E. B. Bost Co., Miller.
 T. I. Nixon, Mt. Mourne.
 D. P. Sartin, Cool Spring.
 P. R. Houpe, Oak Forest.
 C. L. McCulloch, Sigma.
 Holland Bros., Olin.
 Gros & Bro., Harmony.

J. M. Sharpe, Clio.
 Williams & Co., Evalin.
 Young & Parks, Troutman.
 Ostwalt & Co., Troutman.
 G. A. Baily, Net.
 J. A. Gunn, Cool Spring.
 A. L. Stimpson, Eagle.
 Long & Son, Elmwood.

Burr Mills.

White Bros, Statesville.
 Tomlin Bros., Olin.

Canned Goods.

Collins & Son, Troutman.

Cotton Mills.

TURNERSBURG COTTON MILLS.

Cotton Gins.

Stimson Steele, Turnersburg.
 Turnersburg Cotton Mills.
 Yount & White, New Stirling.
 W. S. Weston, Statesville.
 L. Morrow, Statesville.
 Abernathy Bros., Abernathy.
 McLelland Bros., Scotts.
 W. E. Morrison, Adams.
 H. A. Neill, Granite Hill.
 J. M. Patterson, Troutman.
 J. H. Reid, Mt. Mourne.
 W. F. Sharpe, Statesville.
 T. P. Summers, Snow Creek.
 G. W. Templeton, Amity.
 Wagner & Smith, Troutman.
 P. R. Houpe, Oak Forest.

Harness M'rs and Dealers.

Bradford & Sons, New Stirling.

Lumber Plants.

D. A. Morrison, Statesville.

Roller Mills.

Turner & Holman, Cool Spring.
 J. M. Sharpe, Armfield.
 Harris & Stevenson, Scotts.
 J. A. Butler, Harmony.
 Stimson & Steele, Turnersburg.
 R. E. King, Sweet Home.
 J. S. Troutman, Longford.
 Eagle Mill Co., Eagle.

STATESVILLE.

Population, 3,141; white, 2,368; colored, 773.

Value real estate, \$724,098.

Value personal property, \$577,891.

No. white polls, 479.

No. colored polls, 121.

TAX RATE—City purposes, 85c. on \$100; schools, 30 cents.

Bonded debt, \$79,000.

City owns water works.

City owns lights.

City owns sewerage system.

Town Officers.

Election is held in May; term of office, 2 years.

MAYOR—R. R. Clark.

CLERK AND TREASURER—E. Morrison.

TAX COLLECTOR—S. L. Parks.

ATTORNEYS—Grier & Long.
 CITY PHYSICIAN—H. F. Long.
 SUPT. OF HEALTH—H. F. Long.
 STANDARD-KEEPER—J. N. Lampercht.
 SUPT. FIRE DEPT.—T. L. Steele.
 CHIEF OF POLICE—W. G. Karcher.
 POLICEMEN—J. N. Morgan, Clarence Connor, J. S. Alexander.
 BOARD OF ALDERMEN—J. B. Armfield, R. V. Brawley, L. C. Caldwell, G. Karcher, W. J. Lazenby, N. B. Mills, D. A. Miller, C. B. Webb.
 CITY PUBLIC SCHOOLS—Supt., D. Matt. Thompson; A. T. Allen, Principal.
 CITY SCHOOL COMMITTEE—J. K. Morrison, W. A. Thomas, W. T. Nicholson, J. H. Hill, Wm. Wallace.
 POSTMASTER—J. W. C. Long.
 R. R. AGENT—D. M. Coiner, Southern Railway.
 EXPRESS AGENT—R. K. Murdock, Southern Express Co.

Cemeteries and Supts.

OAKWOOD—P. R. Patterson, Supt.

Hospitals and Asylums.

Billingsby Hospital.

Ministers and Churches.

FRONT STREET—(Presbyterian)—W. C. Brown, Pastor.

FIRST PRESBYTERIAN—C. M. Richards, Pastor.

BETHANY—(Presbyterian)—W. R. McLeland, Pastor.

TEACHER—John O. Scott, Pastor.

FIRST BAPTIST—Edward S. Reaves, Pastor.

ASSOCIATE REFORMED PRESBYTERIAN—J. H. Pressly, Pastor.

FIRST METHODIST—H. K. Boyer, Pastor.

WEST END—(Methodist)—J. M. Downum, Pastor.

METHODIST—James Willson, Supernumerary; R. B. Shelton, Statesville Circuit; J. E. Thompson, Presiding Elder.

TRINITY—(Episcopal)—R. G. Shannonhouse, Rector.

ST. JOHN'S—(Lutheran)—W. L. Darr, Pastor.

Schools and Academies.

STATESVILLE FEMALE COLLEGE—John A. Scott, Pres.

STATESVILLE MALE ACADEMY—J. H. Hill, Principal.

Hotels and Boarding Houses.

Hotel Iredell.

St. Charles Hotel.

Mrs. M. C. Neeley.

Mrs. G. R. White.

Mrs. W. G. Gaither.

C. H. Lester.

Architects.

A. G. Motlick.

W. C. Mills.

Banks and Bankers.

FIRST NATIONAL—J. A. Cooper, Pres.; George H. Brown, Cashier. Capital, \$50,000; Surplus and Profits, \$19,645.

STATESVILLE LOAN AND TRUST CO.—M. K. Steele, Pres.; D. M. Ausley, Cashier. Capital, \$25,000.

Barber Shops.

Brawley & Saunders.
 J. P. Murphy, (col.)
 John White, (col.)

Brokers.

F. D. Barkley.

Butchers and Dealers in Cattle.

J. F. Harbin.
 Foard & Morrison.
 McLain & Alexander.
 Moore Bros.

Blacksmith Shops.

B. P. Young.
 Deitz & Troutman.
 W. R. Stroupe.

Books and Stationery.

R. P. Allison.

Bicycle Dealers.

W. Hain Coffee.

Boots and Shoes.

Sloop & Miller.

Boot and Shoe Shops.

A. F. Bowie.
 J. S. Fry & Son.
 M. L. Talbert.

Brick M'f'rs and Dealers.

W. E. Morrison.
 I. Wallace.

Building & Loan Associations.

FIRST BUILDING AND LOAN ASSOCIATION—L. Harrill, Sec. and Treas.

Cabinet-Makers.

Karcher & Deitz.
 G. A. Critcher.

Carriage Manufacturers.

Vogeler & Randleman.
 J. D. Patterson.

Casket M'f'rs and Dealers.

John W. White.
 G. A. Critcher & Co.

Contractors and Builders.

A. M. Witherspoon.
 Lazenby Bros.
 Charles H. Lester.
 Plyler & Posten.

Cigar Factories.

L. Clarke.

Clothing, Hats and Men's Furnishings.

Sloan Clothing Co.
 N. Harrison.
 Samuel Freidman.
 Levy Bros.
 Meyer & Moses (wholesale hats).

Coal and Wood.

Statesville Ice and Coal Co.

Commission Merchants.

F. D. Barkley.

Cotton Buyers and Brokers.N. B. Mills.
N. R. Watts.
W. H. H. Gregory.**Cotton Mills.**

STATESVILLE COTTON MILLS—Wm. Wallace, Pres.; T. D. Miller, Sec. and Treas.; A. B. Saunders, Supt.

Crockery and Glassware.

S. W. Stimson.

Confectionery Dealers.

Carlton & Phillips.

Chamber of Commerce.

H. C. Cowles, Pres.; S. L. Parks, Sec.

Dealers in Ice.

Statesville Ice and Coal Co.

Dealers in Tobacco.

H. C. Gaither.

Dealers in Carriages.Barron & Nicholson.
Henkel Bros.**Dress-Makers.**Mrs. Charles Gaither.
Mrs. M. C. Kerr.
Misses Hubbard.
Miss Lou Baily.**Dry Goods and Notions.**N. B. Mills & Co.
Ramsey, Tomlin & Bowles.**Dry Goods and Notions.**Sherrill-White Co.
Posten Bros.**General Merchandise.**Mills & Allison.
J. M. Wilhelm.
McDougald & Heath.
Fry & Phifer.
Turner & Co.
Wallace Bros Co. (Wholesale.)**Dentists.**C. A. Turner.
L. White.
P. F. Laughenour.**Doctors.**W. J. Hill.
M. R. Adams.
H. F. Long.
Thomas E. Anderson.
J. F. Carlton.
R. A. Campbell.**Druggists.**W. F. Hall.
Stimson & Anderson.
N. R. Tunstall.
20**Electric Companies & Officers.**

Municipal ownership.

Flour, Corn and Feed Dealers.

J. L. Cowan.

Flour, Corn and Feed Mills.Railroad Flour Mills.
City Mills.
Statesville Flour Mills.**Foundries and Iron Works.**

J. C. Steele & Sons.

Furniture Manufacturers.Statesville Furniture Co.
Kincaid Furniture Co.
The Keg Furniture Co.**Furniture Dealers.**L. Schiller.
Barron Nicholson.**Groceries and Liquor Dealers.**H. Clarke & Sons.
J. C. Somers & Co.
J. Lowenstein & Co.**Hardware and Ag'l Implem'ts.**Flanigan Sons Co.
W. A. Thomas & Co.
Evans Hardware Co.**Harness M'f'rs and Dealers.**The Flanigan Harness Co.
S. A. Sharpe.**Insurance Agencies.**Brown & Guy.
E. G. Gaither.
J. F. Carlton.
J. H. Hill.
J. E. Watts.**Job Printing Offices.**The Mascot Printing Co.
J. A. Brady.**Lawyers.**C. H. Armfield.
J. B. Armfield.
W. D. Turner.
L. C. Caldwell.
B. F. Long.
W. G. Lewis.
H. P. Grier.
Z. V. Long.
J. F. Gamble.
George B. Nicholson.
H. Burke.
W. E. Nattress.
D. M. Furches.
A. L. Coble.
J. A. Hartness.**Laundries.**

Statesville Steam Laundry.

Leather Dealers.

S. A. Sharpe.

Lumber M'f'rs and Dealers.L. C. Wagner & Co.
J. A. Wise.**Sash and Blind Factories.**

Overcash & Bro.

Machine Shops.

J. C. Steele & Sons.

Machinery Dealers.

W. E. Turner & Son.

Marble Works.

Carolina Marble & Granite Co.

Masons and Builders.

L. T. Holler.

Millinery and Fancy Goods.

Mrs. J. P. Burke.

Mineral Water Bottlers.

The Statesville Bottling Co.

Music Teachers.

Mrs. J. C. Duke.

Miss Jessie Fowler.

Musical Instruments.

W. W. Foushee.

J. L. Leonard.

Newspapers and Editors.

THE MASCOT—A. D. Watts, Editor.

LANDMARK—Caldwell & Clark, Editors.

Nurserymen.

W. H. Crawford.

Painters.

J. M. Coley.

J. M. Coe.

Plumbers.

J. A. Lamprecht.

Paper-Hangers.

J. F. Moore.

J. G. Page.

Real Estate Agents.

L. Harrill.

Mills & Gaither.

Brown, Guy & Co.

Retail Grocers.

Cooper & Gill.

W. P. Turner & Co.

Barron & Nicholson.

W. A. Colvert.

J. L. Kimball.

McLain & Alexander.

I. C. Sullivan & Son.

Kimball & Dayvault.

Z. L. Brown.

W. G. Wright.

Meacham & Sunter.

M. L. Hall & Co.

H. B. Alexander.

A. M. Saville.

W. L. Troutman.

T. M. Phifer.

W. S. Phifer & Sons.

Moore Bros.

Sales and Livery Stables.

J. L. Cowan.

Kerr & Karcher.

W. W. Miller.

Henkel Bros.

Saloons.

D. J. Williams.

J. C. Somers & Co.

J. Sowaenstein & Co.

Sporting Goods.

R. P. Allison.

Stoves and Tinware.

S. W. Stimson.

Shingle Dealers.

L. C. Wagner & Co.

Telephone Exchanges & M'grs.

WESTERN UNION—C. J. Jones, M'gr.

Telegraph Offices and M'grs.

STATESVILLE TELEPHONE EXCHANGE.

—Kirby & Son, Managers.

Trust & Investment Companies.

The Statesville Loan and Trust Co.

Watches and Jewelry

R. H. Rickert.

Woodward Bros.

Wholesale Grocers.

J. K. Morrison & Sons.

Statesville Grocery Co.

MOORESVILLE.

Population, 1,531.

MAYOR—C. V. Voils.

CLERK AND TREASURER—Z. V. Turlington.

CHIEF OF POLICE—J. M. Deaton.

COMMISSIONERS—S. C. Rankin, A.

Leazar, W. D. Templeton, B. A. Troutman,

M. W. White, W. C. Patterson.

Ministers and Churches.

PRESBYTERIAN—W. W. Pharr; J. M. Wharey.

METHODIST—Parker Holmes, J. L. Triplett, J. E. Triplett, J. M. Price.

ASSOCIATE REFORMED PRESBYTERIAN—R. C. Davidson, Pastor.

Schools and Academies.

MOORESVILLE ACADEMY—L. A. Carr, Principal.

MOORESVILLE INSTITUTE—F. P. Rockett, Principal.

Hotels and Boarding Houses.

Central Hotel.

Banks and Bankers.

THE BANK OF MOORESVILLE—S. C. Rankin, President; C. P. McNeely, Treas. Capital, \$15,000.

Butchers and Dealers in Cattle.

J. F. Davis.

Casket M'frs and Dealers.

W. N. Johnston.

Contractors and Builders.

J. M. Brown.

Cotton Mills.

MOORESVILLE COTTON MILLS—Nos. 1 and 2.—J. E. Sherrill Pres.; S. C. Rankin, Secretary and Treasurer.

Cotton Gins.

Templeton, Williams & Co.

Melcher Bros.

Dentists.

S. Fruitis.

Doctors.

S. W. Stevenson.
J. R. McLelland.
Ed. Bell.
James Young.

Druggists.

G. C. Goodman & Co.
E. H. Miller & Co.

Hardware Dealers.

D. E. Ferner & Co.
W. C. Johnson & Co.

General Merchandise.

Rankin, Harris & Co.
J. P. Mills & Co.
H. N. Howard & Co.

J. W. Kistler & Co.
Cornelius Bros.
D. F. Moore.
W. W. Rankin.
Froeze, Ludwig & Co.
W. P. Carpenter.

Retail Grocers.

H. N. Johnson & Co.
Rogers, The Grocer.
W. M. Neal.
C. V. Voils.
Smith & Co.

Roller Mills.

Templeton, Williams & Co.
Melcher Bros.

Show Case Factories.

B. A. Troutman.

JACKSON COUNTY.

County Seat, Webster.

Formed in 1850 from Haywood and Macon counties. Named in honor of General Andrew Jackson.

Area, 290 square mile.

POPULATION: 11,853. White males, 5,621; white females, 5,391. Foreign born, 16. Negro males, 311; negro females, 277. Indians, 340. White males over 21 years, 2,360; negro males over 21 years, 127; Indian males over 21 years, 109. White polls, 1,643; negro polls, 70.

Value of real estate, \$943,022, increase of \$27,827 over 1900. Value personal property, \$423,832, increase of \$26,887 over 1900, including 1,583 horses, 494 mules, 12 jacks and jennets, 44 goats, 7,487 cattle, 6,991 hogs, 6,695 sheep.

Property listed in 1901 by whites, \$1,301,210; by negroes, \$13,210; by Indians, \$52,434.

No. Schools: White, 44; Colored, 4.

TAX RATE: County, 23 2-3c, on \$100; roads, 43 1-3c. Iron bridges, 2.

POST OFFICES: Addie, Alice, Balsam, Bessie, Beta, Bigridge, Big Spring, CASHIERS, Cathey, Cowarts, CULLOWHIEE, DILLSBORO, East Laport, Effie, Erastus, Fallehiff, Fidelity, Fernhurst, Georgetown, CLENVILLE, Harris, Norton, Oscar, Painter, quallatown, SAPPHERE, Speedwell, SYLVA, Tuckaseegee, WEBSTER, (c. h.), Whiteside Cove, Wilmot, Wolf Mountain.

PUBLIC ROADS: W. C. Tompkins, Webster, Supt. Worked by Old State Law. No. miles, 360.

RAILROAD, TELEGRAPH AND EXPRESS COMPANIES:

| | |
|--|--------------|
| Western North Carolina, 22.89 miles, assessed value | \$280,246.99 |
| Western Union Telegraph Company, 22.35 miles, assessed value | 1,726.55 |
| Southern Express Company, 22.89 miles, assessed value | 825.35 |

SUPERIOR COURTS: February 17th, two weeks; May 19th, two weeks; October 6th, two weeks.

COUNTY OFFICERS.

CLERK OF THE COURT—Felix. E. Alley, Webster.

SHERIFF—W. A. Henson, Webster.

REGISTER OF DEEDS—J. Robert Long, Webster.

TREASURER—A. V. P. Bryson, Webster.

CORONER—J. W. Shelton, Painter.

SURVEYOR—C. W. Allen, Sylva.

STANDARD KEEPER—N. Coward, Webster.

CO. ATTORNEY—W. E. Moore, Webster.

CO. SUPT. OF HEALTH—R. L. Davis, Sylva.

SUPT. OF CO. HOME—Marion Stiles, Webster.

CO. SUPT. OF SCHOOLS—W. R. Sherrill, Webster.

CO. BOARD OF EDUCATION—R. L. Madison, (chm.), Painter; M. Buchanan, Sylva; M. T. Deitz, Deats.

CO. COMMISSIONERS—C. A. Bird, (chm.), Quallatown; R. H. Brown, Painter; T. L. Jamison, Glenville.

CO. BOARD OF ELECTIONS—M. Buchanan, (chm.), Sylva; W. D. Wike, Painter; J. W. Davis, Webster.

CONSTABLES—Qualla Township, W. J. Turpin, Quallatown; Barker's Creek, Taylor Nations, Big Spring; Dillsboro, John Lewis, Dillsboro; Sylva, R. A. Moore, Sylva; Scott's Creek, C. M. Cope, Alice; Webster, T. S. Messon, Webster; Savannah, R. G. Buchanan, Deats; Cullowhee, A. M. Pressley, Painter; Caney Fork, G. T. Nicholson, Cowarts; Canada, W. S. Cope, Cathey; River, A. C. Price, Tuckaseegee; Mountain, Oscar Coggins, Fern Hurst; Hamburg, J. F. McCall, Glenville; Cashiers, M. Nicholson; Cashiers.

Justices of the Peace.

QUALLA—J. S. Stiles, G. W. Moody, J. R. Green, M. B. Hipps, Quallatown.

BARKER'S CREEK—L. Bumgarner, J. B. Cocheran, J. A. Bumgarner, Big Spring.

DILLSBORO—E. B. McDade, W. D. Montith, W. A. McMaham, Dillsboro.

SYLVA—W. M. Rhea, T. M. Frizzell, Sylva.

SCOTT'S CREEK—A. B. Bryson, Alice.

WEBSTER—W. L. Cowan, N. Coward, W. D. Frizzell, Webster.

SAVANNAH—N. P. Jones, R. D. Cowan, Deats.

CULLOWHEE—J. M. Watson, Painter; D. D. Davis, Cullowhee; W. L. Henson, Painter; N. J. Fox, Speedwell.

RIVER—A. C. Queen, Tuckaseegee.

CANEY FORK—T. B. Price, W. H. Hooper, Cowarts.

CANADA—S. M. Parker, Cathey.

HAMBURG—J. P. Stuart, Elbert Watson, S. C. Buchanan, Glenville.

CASHIERS—J. C. Bumgarner, T. G. Proklesimer, Effie; T. A. Dillard, Cashiers.

MOUNTAIN—W. R. Bryson, M. L. Coggins, Fernhurst.

GREEN'S CREEK—B. B. Green, Webster; J. F. Sutton, J. C. Reed, Deats.

Public School Teachers.

Battle Miss Sallie, Quallatown.

Stiles, Seroop, Quallatown.

Green, J. R., Quallatown.

Battle, Miss Flora, Quallatown.

Cooper, C. C., Big Spring.

Smith, Miss Nannie, Willmot.

Cooper, Lanil, Willmot.

Posey, T. H., Dillsboro.

Henson, P. C., Dillsboro.

Watkins, Miss Leber, Sylva.

Buchanan, Ben., Alice.

Reed, Miss Callie, Alice.

McHan, Murry, Alice.

Peek, Miss Mabel, Webster.

Wilson, Walter, Webster.

Stillwell, Miss Lillian, Webster.

Parris, Miss Jency, Webster.

Shelton, Jesse, Deats.

Collins, Robert, Deats.

Higdon, Miss Lyda, Deats.

Smith, Lewis, Painter.

Coward, Miss Laura B., Painter.

Wright, Miss Francis, Speedwell.

Rigoon, Walter, Speedwell.

Ashe, Miss Effie, East La Porte.

Stanper, Miss Susie, Tuckaseegee.

Painter, Miss Viola, Tuckaseegee.

Price, Bouth, Cowarts.

Brown, Frank, Cowarts.

Hooper, Aaron, Cowarts.

Brown, Mrs. Nancy, Cathey.

Brown, Miss Iola, Cathey.

Coward, Will, Cathey.

Hooper, Miss Fannie, Big Ridge.

Wike, Miss Charlotte, Big Ridge.

Zackary, John, Glenville.

Zackary, Miss Kitty, Glenville.

Long, Demerics, Cashiers.

Norton, Miss Minnie, Cashiers.

Norton, Miss Hattie, Cashiers.

Wike, Miss Lula, Glenville.

Ministers not in Towns.

BAPTIST—Wiley Conner, Quallatown; W. A. Smith, Dillsboro; A. B. Thomas, Sylva;

Thaddeus Deitz, Webster; John Sitton Painter; A. W. Davis, Webster; A. C. Queen, Tuckaseegee; B. F. H. Owens, Fernhurst.

METHODIST—E. Myers, Quallatown; J. J. Edwards, Glenville.

METHODIST—(Northern)—Daniel Franklin, Webster.

Schools and Academies.

CULLOWHEE HIGH SCHOOL—R. L. Madison, Prin., Painter.

CULLOWHEE NORMAL—J. N. Wilson, Principal, Painter.

RIVER HIGH SCHOOL—J. R. Dawson, Principal, Tuckaseegee.

SYLVA TRAINING SCHOOL—W. W. Sorrels, Prin.; Miss Florence E. Moore, Assistant, Sylva.

Physicians not in Towns.

Wm. Self, Webster.

W. C. Tompkins, Webster.

A. A. Nichols, Webster.

H. G. Brown, Tuckaseegee.

R. H. Crawford, Wolf Mountain.

Merchants not in Towns.

F. Enloe, Quallatown.

G. W. Moody, Quallatown.

R. J. Fisher, Big Spring.

T. B. Allison, Webster.

D. T. & M. L. Knight, Alice.

Sutton & Woodard, Deats.

B. F. Hughes, Deats.

Smith & Wike, Painter.

George Coward, Painter.

C. J. Harris, Harris.

J. M. Rydon, East La Porte.

Brown & Coward, Cathey.

John Nicholson, Glenville.

W. A. Fowler, Glenville.
G. M. Call, Cashiers.
C. D. & H. A. Pell, Cashiers.

Lumber Plants.

J. J. MASON LUMBER PLANT—F. M. Mason, Manager, Dillsboro.
ALLEY & HOOPER LUMBER CO.—J. H. Alley, Manager, Speedwell.
W. C. Buchanan, Glenville.
Alley & Hooper, Painter.
GILLILAND LOCUST PIN CO.—C. J. Harris, Manager, Dillsboro.

Kaolin Manufacturers.

HARRIS CLAY CO.—C. J. Harris, Manager, Dillsboro.
KAOLIN MFG CO.—R. L. Murray, Manager, Webster.

Saloons.

No saloons in county.

WEBSTER.

Value real estate, \$20,000.
Value personal property, \$15,000.
POSTMASTER—E. H. Cagle.
R. R. AGENTS—E. A. Wolff, Sylva; T. C. Clayton, Alice; P. Kincaid, Dillsboro.
EXPRESS AGENTS—E. A. Wolff, Sylva; T. C. Clayton, Alice; P. Kincaid, Dillsboro.

Hospitals and Asylums.

County Home.

Ministers and Churches.

METHODIST—E. Myers, Pastor.
RIVER HILL—(Baptist)—Thaddeus Deitz, Pastor.

Schools and Academies.

CULLOWHEE HIGH SCHOOL—Faculty: Robert L. Madison, A. M., J. N. Wilson, W. L. Henson, Miss Laura B. Coward, Mrs. R. L. Madison.

Hotels and Boarding Houses.

Leatherwood's Hotel.
The Coward House.

Agricultural Implements.

W. W. Rhinehart.

Architects.

C. M. Wells, Sylva.

Barber Shops.

Wade Williams.

Blacksmith Shops.

John Wild.
Zeb. Rhea, Painter.

Butchers and Dealers in Cattle.

J. W. Davis.
D. Bradley.
D. Rogers, Painter
J. D. Zachary, East La Port.

Cabinet-Makers.

Lawrence Cowan.

Contractors and Builders.

L. D. Cowan.
H. S. Rogers, Painter.

General Merchandise.

W. W. Rhinehart.
A. M. Davis.

Clothing, Hats and Men's Furnishings.

T. B. Allison.
W. A. Fowler, Glenville.
G. M. Cole, Cashiers.

Doctors.

Wm. Self.
W. C. Tompkins.
A. A. Nichols, Painter.

Druggists.

J. C. Buchanan.

Dress-Makers.

Miss Ellen Leatherwood.
Miss Mary Cowan.

Dry Goods and Notions.

All merchants.

Harness M'f'rs and Dealers.

J. P. Snider.

Hides and Pelts.

James Mannahale.

Job Printing Offices.

Webster Herald.

Lawyers.

Walter E. Moore.
Coleman C. Cowan.

Lumber M'f'rs and Dealers.

J. J. Mason, Dillsboro.

Leather Dealers.

James Mannahale.

Music Teachers.

Mrs. R. L. Madison, Painter.

Newspapers and Editors.

WEBSTER HERALD—W. C. Tompkins, Editor.

Painters.

W. A. Clark, Alice.

Telegraph Offices and M'grs.

DILLSBORO—P. M. Kincaid, Agent.
SYLVA—E. A. Wolff.
ALICE—T. C. Clayton.

SYLVA.

Incorporated in 1880.
Population, 281.
TAX RATE—25c. on \$100.

Town Officers.

MAYOR—James R. Love.
CLERK—C. Buchanan.
TREASURER—E. L. McKee.
TAX COLLECTOR—B. W. Thomas.
CHIEF OF POLICE—B. W. Thomas.
BOARD OF ALDERMEN—A. B. Dills, B. C. Goudstaf, C. Buchanan, J. H. Knight, E. L. McKee.
PUBLIC SCHOOL—W. W. Sorrels, Prin.

POSTMISTRESS—Miss Lela Potts.
R. R. AGENT—E. A. Wolff.
EXPRESS AGENT—E. A. Wolff.

Ministers and Churches.

BAPTIST—T. Bright, Pastor.
METHODIST—F. W. Bonner, Pastor.
EPISCOPAL—Rev. Mr. Sutherland, Rector.

Hotels and Boarding Houses

Hampton Hall—Mrs. J. H. Knight, Prop.
Divulbiss House—J. B. Divulbiss, Prop.

Schools and Academies.

One Episcopal and 1 Baptist.

Barber Shops.

J. R. Fish.

Contractors and Builders.

C. M. Wells.

Doctors.

J. H. Knight.
R. L. Davis.

Dentists.

W. A. Sprinkle.

Druggists.

J. H. McKnight & Bro.

Dress-Makers.

Mrs. E. L. McKee.

Dealers in Grain and Seed.

E. L. McKee.
M. Buchanan & Co.

Flour, Corn and Feed Dealers.

E. L. McKee.
M. Buchanan & Co.

Furniture Dealers.

M. Buchanan & Co.

General Merchandise.

A. B. Dills.
M. Buchanan & Co.
T. C. Bryson.
McKee & Coward

Masons and Builders.

C. M. Wells.

Millinery and Fancy Goods.

Mrs. E. L. McKee.

Produce Dealers.

J. J. Mason.

Oil Dealers.

E. L. McKee.

Sales and Livery Stables.

J. W. Divulbiss.

Shingle Dealers.

E. L. McKee.

DILLSBORO.

Incorporated in 1887.
Population, white, 254; colored, 25.
TAX RATE—25c. on \$100.

Town Officers.

MAYOR—J. J. Mason.

CLERK—J. W. Keener.
TREASURER—H. E. Allen.
ATTORNEY—J. J. Hooker.
CHIEF OF POLICE—N. L. Sutton.
BOARD OF ALDERMEN—F. X. Cathey,
J. W. Keener, H. E. Allen.
CITY SCHOOL COMMITTEE—J. J. Mas-
on, W. L. Gedney, R. F. Jarrett.
POSTMASTER—R. F. Jarrett.
R. R. AGENT—P. W. Kincaid.
EXPRESS AGENT—P. W. Kincaid.

Ministers and Churches.

BAPTIST—T. F. Deitz, Pastor.

Schools and Academies.

DILLSBORO HIGH SCHOOL.

Hotels and Boarding Houses.

Springs Hotel.
Arcadia Hotel.

Barber Shops.

W. L. Gidney

Blacksmith Shops.

W. L. Gidney.

Clothing, Hats and Men's Furnishings.

Ray & Co.

Dentists.

S. H. McNeely.

Doctors.

C. Z. Candler.
J. M. Candler.
C. D. W. Colbr.

Druggists.

R. F. Jarrett.

Dealers in Ice.

J. J. Hooker

Furniture Manufacturers.

R. B. Rery.
W. J. Kincaid.
W. A. Erlow.
T. B. Allison.

Lawyers.

J. J. Hooker

Lumber M'f'rs and Dealers.

J. J. Mason.

Produce Dealers.

Ray & Co.

Retail Grocers.

C. T. Sisk.

Shingle Manufacturers.

J. J. Mason.

Shingle Dealers.

J. J. Mason.

Watches and Jewelry

John Parris.

JOHNSTON COUNTY.

County Seat, Smithfield.

Formed in 1746 from Craven county. Named in honor of Gabriel Johnston, Royal Governor at that time.

Area, 676 square miles.

POPULATION: 22,257. White males, 12,132; white females, 11,947. Foreign born, 28. Negro males, 4,021; negro females, 4,150. White males over 21 years, 5,406; negro males over 21 years, 1,619. White polls, 3,927; negro polls, 1,069.

Value of real estate, \$2,330,064, increase of \$109,133 over 1900. Value personal property, \$1,751,623, increase of \$324,460 over 1900, including 1,970 horses, 3,457 mules, 9 jacks and jennets, 2,751 goats, 9,236 cattle, 42,622 hogs, 4,342 sheep.

Property listed in 1900 by whites, \$3,534,824; by negroes, \$113,060.

No. Schools: White, 110; Colored, 38.

TAX RATE: County, 23 2-3c. on \$100. One iron bridge.

POST OFFICES: Archer, Atta, Bagley, Banner, Beasley, BENSON, Bentonville, Bismarck, Coudills, CLAYTON, Earpsboro, Easons, Elevation, Emit, Ezra, FOUR OAKS, Gift, Glenmore, Glenwood, Harper, Heflin, Honeycutt, Itiner, KENLY, Leachburg, Lamar, Micro, Overshot, Penny, PINE LEVEL, Powhatan, Pratt, PRINCETON, Rome, SELMA, SMITHFIELD, (c. h.), Spilona, Stephenson, WILSON'S MILLS.

PUBLIC ROADS: John D. Massey, Smithfield, Supt. Worked by Old State Law. No. miles, 690.

RAILROAD, TELEGRAPH AND EXPRESS COMPANIES:

| | |
|--|--------------|
| Midland North Carolina, 12.74 miles, assessed value | \$ 40,673.19 |
| Wilson and Carolina Telephone Company, 32.00 miles, assessed value | 2,279.07 |
| North Carolina, 26.24 miles, assessed value | 545,443.88 |
| Wilmington and Weldon (Fayetteville Branch), 30.88 miles, assessed value | 852,421.15 |
| Intrastate Telephone and Telegraph Co., 26.00 miles, assessed value | 2,288.00 |
| Pullman Company, 57.62 miles, assessed value | 6,797.77 |
| Western Union Telegraph Company, 341.73 miles, assessed value | 26,398.81 |
| Atlantic Postal Telegraph Company, 7.00 miles, assessed value | 215.13 |
| Southern Railway rolling stock, 26.74 miles, assessed value | 32,986.49 |
| Southern Express Company, 69.86 miles, assessed value | 2,519.04 |

SUPERIOR COURTS: March 10th, two weeks; September 1st; December 1st, two weeks.

COUNTY OFFICERS.

CLERK OF THE COURT—W. S. Stevens, Smithfield.

SHERIFF—J. T. Ellington.

REGISTER OF DEEDS—J. W. Stephenson, Smithfield.

TREASURER—John W. Futrell, Selma.

CORONER—J. B. Person, Jr., Selma.

SURVEYOR—T. R. Fulghum, Pine Level.

STANDARD-KEEPER—S. B. Johnson, Smithfield.

CO. ATTORNEY—John A. Narron, Smithfield.

CO. SUPT. OF HEALTH—L. D. Wharton, Smithfield.

SUPT. CO. HOME—George H. Hinton, Smithfield.

CO. SUPT. OF SCHOOLS—Ira T. Turlington, Smithfield.

CO. BOARD OF EDUCATION—W. F. Gerald, (chm.), Pine Level; John Stephenson, Atta; John W. Wood, Rome.

CO. COMMISSIONERS—C. M. Wilson, (chm.), Wilson Mills; M. G. Gulley, Clayton; J. H. Boon, Benson; G. H. Perry, Princeton; W. T. Bailey, Kenly.

CO. BOARD OF ELECTIONS—John A. Narron, (chm), Smithfield; M. C. Winston, Selma; C. W. Horne, Clayton.

Justices of the Peace.

CLAYTON TOWNSHIP—N. R. Pool, M. M. Gulley, John M. Turley, Clayton.

CLEVELAND—F. T. Booker, Polenta; J. W. Smith, A. M. Saunders, Preston; J. J. Lee, Lemay.

PLEASANT GROVE—J. M. Whirlington, Itiner; R. I. Ogburn, Stephenson; J. A. Stephenson, Atta; E. S. Coats, Pratts.

ELEVATION—Josephus Johnson, Ezra; J. Willis Creech, Banner; J. H. Smith, Spilona.

BANNER TOWNSHIP—A. E. Surles, N. T. Ryoals, I. M. Johnson, Curtis Johnson, Benson.

MEADOW—S. P. M. Tart, Glenwood;

John W. Wood, L. P. Johnson, Rome.
 BENTONSVILLE—J. T. Atkinson, Bizzell;
 W. N. Rose, Jr., Overshot; N. W. Smith,
 Glenmore.
 INGRAM—Phillip Lee, J. A. Parker,
 Gift; L. W. Hockaday, A. R. Keen, W. A.
 Saunders, A. D. Ford, Four Oaks.
 SMITHFIELD—Edward H. Woodall, A. B.
 Sasser, Jesse Daugherty, Smithfield.
 BOON HILL—W. D. Phillips, J. W.
 Baker, J. T. Massey, Lewis Braswell,
 Princeton.
 SELMA—John H. Parker, Charles F.
 Kirby, Selma; W. F. Gerald, B. L. Aycock,
 Pine Level.
 BEULAH—Alex. Creech, Micro; N. R.
 Pike, L. S. Cotter, Bagley; D. H. Hinnant,
 Elias G. Barnes, Kenly.
 ONEALS—L. H. Boykin, Barnes' Store;
 C. A. Corbett, J. R. Talton, Selma; S. F.
 High, Emit; John C. Hood, Earpsboro.
 WILDER'S—W. B. Eason, J. T. Barnes,
 J. R. Barnes, Archer.
 WILSON'S MILLS—G. L. Jones, S. C.
 Turnage, Smithfield; J. E. Wall, Wilson's
 Mills.

Public School Teachers.

Austan, Wm. H., Atta.
 Bizzell, D. M., Smithfield.
 Champion, L. H., Smithfield.
 Higgins, R. H., Smithfield.
 Parker, John W., Smithfield.
 Pittman, W. H., Smithfield.
 Strickland, George B., Smithfield.
 Benton, Miss Lily, Smithfield.
 Eldridge, Miss Ellen, Smithfield.
 Holt, Miss Lillian, Smithfield.
 Harper, Miss Myrtle, Smithfield.
 Harper, Miss Fannie, Smithfield.
 Helme, Miss Mollie, Smithfield.
 Johnson, Miss Nellie, Smithfield.
 Johnson, Miss Dora, Smithfield.
 Jones, Miss Althea, Smithfield.
 Lee, Miss Laura, Smithfield.
 Lee, Miss Sarah, Smithfield.
 Lee, Miss Jessie, Smithfield.
 Powell, Miss Maude, Smithfield.
 Rose, Miss Lena, Smithfield.
 Stevens, Miss Zilla, Smithfield.
 Woodall, Miss Dora, Smithfield.
 Whitley, Miss Sara, Smithfield.
 Ellis, Miss Mamie, Smithfield.
 Turlington, Mrs. Ira T., Smithfield.
 Braswell, George R., Selma.
 Corbett, C. A., Selma.
 Corbett, W. R., Selma.
 Eason, J. P., Selma.
 Stancil, A. C., Selma.
 Broadwell, J. H., Selma.
 Atkinson, Miss Robena, Selma.
 Bailey, Miss Debbie, Selma.
 Hood, Miss Annie, Selma.
 Hatcher, Miss Mary, Selma.
 Preston, Miss Marion, Selma.
 Richardson, Miss Rosa, Selma.
 Richardson, Miss Nannie, Selma.
 Stancil, Miss Marietta, Selma.
 Allen, W. D., Benson.
 Canaday, J. P., Benson.
 Jernigan, Edgar, Benson.
 Woodall, W. C., Benson.
 Woodall, F. L., Benson.

Woodall, J. F., Benson.
 Allen, Miss Leacy, Benson.
 Parker, Miss M. Ella, Benson.
 Biggs, C. A., Archer.
 Liles, E., Archer.
 Carroll, Miss Louisa, Archer.
 Whitley, Miss Eula, Archer.
 Barbour, O. A., Ezra.
 Barbour, James R., Ezra.
 Johnson, J. R., Ezra.
 Barbour, Alonzo, Ezra.
 Johnson, Miss Lillian, Ezra.
 Johnson, Miss Vivian, Ezra.
 Braswell, George E., Pine Level.
 Oliver, J. R., Pine Level.
 Peedin, E. V., Pine Level.
 Peedin, Miss Etta, Pine Level.
 Peedin, Miss Edna, Pine Level.
 Beasley, Miss Mattie, Beasley.
 Britt, Miss Onie, Bentonville.
 Loyett, L. B., Bagley.
 Pike, N. R., Bagley.
 Matthews, Miss Emma, Bagley.
 Fitzgerald, Miss Lillie, Micro.
 Coats, Miss Vessie, Spadona.
 Wiggs, J. N., Princeton.
 Woodard, W. T., Princeton.
 Edwards, Miss Delia, Princeton.
 Pipkin, Miss Marv, Princeton.
 Rayford, Miss Hettie, Princeton.
 Strachan, Miss Annie, Princeton.
 Woodard, Miss Ophelia, Princeton.
 Hudson, R. H., Glenwood.
 Hardee, Miss Daisy, Tiner.
 Hudson, Parlia, Timothy.
 Hobbs, Mrs. Zora, Atta.
 Lee, Miss Nellie, Honeycutt.
 Hales, Miss Donia, Earpsboro.
 Johnson, J. W., Columbia.
 Johnson, Mrs. J. W., Columbia.
 Jones, J. A. T., Guley's Mills.
 Lee, C. C., Gift.
 Rose, Miss Alice, Bizzell.
 Strickland, N. B., Glenmore.
 Upehurch, C. S., Glenmore.
 Stevens, Miss Ora, Goldsboro.
 Thornton, Miss Mary, Mingo.
 Pool, W. H., Jr., Wilson's Mills.
 Uzzle, D. O., Wilson's Mills.
 Honrine, Miss Lillian, Wilson's Mills.
 Hood, J. R., Wendell.
 Richardshon, Miss Julia, Wendell.
 Barefoot, Robert, Jr., Mix.
 Young, B. W., Leachburg.
 Young, Miss Lou, Leachburg.
 Edmundson, Miss Kate, Leachburg.
 Harper, W. A., Kenly.
 Rose, D. H., Kenly.
 Woodard, J. W., Kenly.
 Price, Miss Cherrie, Kenly.
 Wood, Joseph W., Rome.
 Smith, Miss Effie, Rome.
 Sanders, Miss Bettie Lee, Preston.
 Barefoot, M. L., McKoy.
 Lee, P. A., McKoy.
 Morgan, Miss Aldonia, McKoy.
 Jones, M. H., Jr., Clayton.
 Jones, D. H., Clayton.
 Lee, Miss Annie, Smithfield.
 Gilbert, Loanie, McKoy.
 Allen, Miss Sarah, Benson.
 Holmes, John W., Benson.
 Stancil, Miss Annie L., Selma.

Ministers not in Towns.

PRIMITIVE BAPTIST—L. P. Adams, Four Oaks; J. B. Parker, Gift; Joseph Eldridge, Rome; Jimmy Westbrook, Glenwood.
BAPTIST—N. H. Gibbs, Benson.
FREE WILL BAPTIST—John A. Hodges, H. H. Goff, Benson.

Physicians not in Towns.

F. H. Seawell, Emit.
John I. Hocutt, Emit.
L. A. Munns, Wilson's Mills.
E. N. Booker, Polenta.

Merchants not in Towns.

J. W. Smith, Preston.
John R. Rains, Bagley.
E. S. Coots, Honeycutt.
W. H. Capps, Jr., Princeton.
Kidar Woodard, Princeton.
Rufus Sanders, Glenmore.
J. H. Hays, Rome.
S. P. M. Tort, Glenmore.
E. R. Gully, Clayton.
J. K. Beasley, Benson.
W. Humont, Archer.
Leonard Johnson, Pratt.
E. S. Sanders, Preston.
B. R. Jones, Smithfield.
G. W. Barbour, Atfa.
H. R. & A. Cole, col.), Harpers.

Cotton Mills.

SMITHFIELD COTTON MILLS—W. M. Sanders, Pres.; S. S. Holt, Sec. and Treas.

Lumber M'f'rs and Dealers.

BROOKLYN M'F'G CO.—W. Rand, Pres.; N. M. Lawrence, Sec. and Treas., Smithfield.

Sash and Blind Factories.

C. M. & W. G. Wilson, Wilson Mills.

SMITHFIELD.

Incorporated in 1777.

Population, 764.

Election is held first Tuesday in May, term of office, 1 year.

Value real estate, \$158,337.00.

Value personal property, \$194,244.00.

No. white polls, 172.

No. colored polls, 98.

TAX RATE—33 1-3c. on \$100.

MAYOR—J. C. Bingham.

CLERK—F. H. Brooks.

TREASURER—T. R. Hood.

TAX COLLECTOR—G. N. Peacock.

CHIEF OF POLICE—W. L. Brady.

BOARD OF ALDERMEN—J. A. Wellons, W. L. Woodall, H. L. Skinner, F. H. Parrish, J. H. Woodall, W. J. Stephenson, John O. Ellington.

POSTMASTER—J. D. Massey.

R. R. AGENT—Mr. McIntyre.

EXPRESS AGENT—Mr. McIntyre.

Ministers and Churches.

METHODIST—K. D. Holmes, Pastor.
BAPTIST—John W. Suttle, Pastor.
PRESBYTERIAN—R. W. Hines, Pastor.
PRIMITIVE BAPTIST—J. A. T. Jones, Pastor.

EPISCOPAL—Rev. Jno. Huske, Raleigh, N. C.

Schools and Academies.

TURLINGTON INSTITUTE—Ira T. Turlington, Principal.
PRESTON ACADEMY—Miss Anna Parker, Principal, Beasley.
WILSON MILLS ACADEMY—D. O. Uzzle, Principal, Wilson Mills.

Architects.

Stephenson & Rand.

Auctioneers.

D. A. Bizzell.
L. G. Patterson.
C. B. Poylor.
Crutt.
J. T. Barham.

Bakers.

W. G. Smith.

Banks and Bankers.

BANK OF SMITHFIELD—A. K. Smith, Pres.; J. O. Ellington, Cashier. Capital, \$25,000; Surplus and Profits, \$2,454.

Brokers.

H. L. Graves.
J. B. Hudson.

Butchers and Dealers in Cattle.

Lindsay & Barbour.
F. H. Parrish.

Blacksmith Shops.

H. H. & B. Co.
F. J. Williams.

Books and Stationery.

T. R. Hood.
Allen Lee.

Boot and Shoe Shops.

I. Donovan.

Brick M'f'rs and Dealers.

Sanders & Rand.
G. F. Uzzle, Wilson Mills.
C. T. Johnson, Benson.

Cabinet-Makers.

S. R. Morgan.

Canned Goods.

Acme Canning Co.

Contractors and Builders.

Stephenson & Rand.
J. H. Woodall.

Casket M'f'rs and Dealers.

S. R. Morgan.
J. A. Morgan.

Clothing, Hats and Men's Furnishings.

Grantham, Austin & Co.
W. G. Yelvington.

Cotton Buyers and Brokers.

W. M. Sanders.
J. W. Stephenson.
A. M. Thompson.
A. Horne & Son, Clayton.
J. G. Borbour & Sons, Clayton.
J. E. Johnson, Benson.
C. R. Adams & Co., Four Oaks.

M. C. Winston, Selma.
W. B. Oliver & Co., Pine Level.
G. G. Edgerton & Son, Kenly.
D. E. McKimne, Princeton.

Dealers in Carriages.

H. H. & B. Co.
J. A. Morgan.
W. L. Fuller.

Dentists.

S. P. J. Lee.

Doctors.

G. J. Robinson.
J. D. Wharton.
E. T. Dickinson.

Dentists.

T. R. Hood.
Allen Lee.

Dress-Makers.

Mrs. C. B. Paylor.
Miss Kittie Peterson.

Dry Goods and Notions.

W. L. Woodall.
Spiers Bros.
W. G. Yelvington.
L. E. Watson.

Fish Markets.

G. H. Watson.
H. J. Smith, (col.)

Flour, Corn and Feed Dealers.

W. M. Sanders.
Grantham, Austin & Co.
Cotter, Underwood & Co.

Fish Dealers.

G. H. Watson.

Furniture Dealers.

Smithfield Furniture Co.
J. A. Morgan.

General Merchandise.

W. M. Sanders.
Cotter, Underwood & Co.
Grantham, Austin & Co.
Peedin Bros.
G. W. Peedin & Co.

Job Printing Offices.

Smithfield Herald.

Lawyers.

Pou & Brooks.
Wellons & Morgan.
Ed. S. Abell.
J. A. Narron.
L. R. Waddell.
W. W. Cole.
Sam. T. Honeycutt.
James D. Park, r.

Millinery and Fancy Goods.

W. L. Woodall.
W. G. Yelvington.
Spiers Bros.

Music Teachers.

Miss Annie Glasgow.
Mrs. L. R. Waddell.

Musical Instruments.

Smithfield Furniture Co.

Newspapers and Editors.

SMITHFIELD HERALD—Beaty, Holt & Lassiter, Editors.

Nurserymen.

B. Godwin, Pine Level.
E. P. Baker, Four Oaks.

Painters.

C. W. Lindsay.

Real Estate Agents.

Beaty & Holt.
Horne & Robertson, Clayton.

Sales and Livery Stables.

W. L. Fuller.
I. W. Dodd, Clayton.
J. D. Parrish, Benson.
H. & G. Fitzgerald, Kenly.
Mc. Winston, Selma.
B. Godwin & Co., Pine Level.

Watches and Jewelry

T. C. Jordan.

SELMA.

Incorporated about 1872.
Population, 816.
TAX RATE—25c. on \$100.

Town Officers.

MAYOR—R. B. Whitley.
CLERK—S. W. Parker.
TREASURER—W. H. Ethridge.
CHIEF OF POLICE—N. R. Batton.
BOARD OF ALDERMEN—C. W. Richardson, Y. D. Vinson, W. H. Hare, W. B. Driver.
CITY PUBLIC SCHOOL SUPT.—T. T. Candler.
CITY SCHOOL COMMITTEE—R. J. Noble, M. C. Winston, N. E. Edgerton.
POSTMISTRESS—Mrs. H. B. Pearce.
R. R. AGENTS—E. W. Womack; James Spiers.
EXPRESS AGENT—E. W. Womack.

Mines and Quarries.

D. McCloud.
J. W. Nobles.

Schools and Academies.

SELMA GRADED SCHOOLS—T. T. Candler, Principal.

Dentists.

J. W. Hatcher.

Doctors.

R. J. Noble.
J. B. Person.

Druggists.

W. H. Hare & Son.

General Merchandise.

M. C. Winston & Co.
J. H. Parker.
R. B. Whitley & Co.
T. H. Whitley.
Ethridge & Hatcher.

Hardware Dealers.

Selma Manufacturing Co.
J. E. Creech.

Hucksters.

Alex. Strickland.

Racket Stores.

F. M. Hood.

Retail Grocers.

W. B. Driver.
J. M. Vinson & Co.
George D. Vick & Bro.
W. T. Talton & Bro.
N. B. Snipes & Bro.
J. W. Liles.
N. D. Richardson.

Saloons.

The Selma Dispensary.

Sales and Livery Stables.

Fuller & Whitley.

Undertakers and Embalmers.

F. M. Hood.

Watches and Jewelry

C. Talton.

BENSON.

Incorporated in 1888.

Population, 584.

TAX RATE—50c. on \$100.

Town Officers.

MAYOR—C. C. Ryals.
CLERK—Preston Woodall.
TREASURER—J. D. Parrish.
ATTORNEY—J. M. Morgan.
CHIEF OF POLICE—J. W. Ryals.
BOARD OF ALDERMEN—J. Johnson, A
L. Barefoot, Seth Allen.
CITY PUBLIC SCHOOLS SUPT. J. P
Canaday.
CITY SCHOOL COMMITTEE—J. W. Ben-
son, J. H. Boon, W. D. Thomas.
POSTMASTER—E. J. D. Boykin.
R. R. AGENT—R. S. Dickson.
EXPRESS AGENT—R. S. Dickson.

Schools and Academies.

BENSON ACADEMY—J. P. Canaday,
Principal.

Banks and Bankers.

THE BANK OF BENSON—J. D. Parrish,
Pres.; E. L. Hall, Cashier. Capital, \$10,000

Butchers and Dealers in Cattle.

J. D. Parrish & Son.

Cotton and Fertilizer.

J. E. Johnson.

Doctors.

F. T. Moore.
W. H. Rowland.
G. E. Parker.

Druggists.

Cavenaugh & Benson.
Benson Drug Co.

Dry Goods and Notions.

Preston Woodall.

C. T. Johnson.
Seth Allen & Bro.

Furniture Dealers.

R. F. Smith.

General Merchandise.

Cavenaugh & Co.
J. H. Boon & Son.
Preston B. Johnson.
Surles' Bargain House.
R. B. Brady.
J. R. Woodall.
J. W. Canaday.
H. Lucas & Co.
Benj. Hudson & Son.
A. L. Barefoot.
A. B. Hudson.
Moore Wood & Son.
Charles E. Stephenson.

Hardware Dealers.

E. L. Hall.

Lawyers.

J. M. Morgan.
W. D. Smith, Jr., of Smith, Hatcher &
Smith.

Millinery and Fancy Goods

Miss Alice Woodall & Co.
Miss Bettie Creech.
Miss Phoebe Woodall.

Retail Grocers.

J. W. Holmes.

Saloons.

Wilson Allen.
Bradley Johnson.
W. J. McDonald.
J. H. Wheeler.

Sales and Livery Stables.

George M. Benson.

KENLY.

Incorporated in 1888.

Population, 269.

TAX RATE—23 1-2c. on \$100.

Town Officers.

MAYOR—Elias G. Barns.
CLERK—W. A. Edgerton.
TREASURER—W. A. Edgerton.
ATTORNEY—C. W. Edgerton.
CHIEF OF POLICE—D. T. Perkins.
BOARD OF ALDERMEN—D. H. Hinnant,
J. T. Edgerton, R. H. Alford, Jesse Watson,
W. A. Edgerton.
CITY SCHOOL COMMITTEE—C. W.
Edgerton, J. H. Kirby, R. A. Hales.
POSTMASTER—D. H. Hinnant.
R. R. AGENT—R. H. Alford.
EXPRESS AGENT—R. H. Alford.

Ministers and Churches.

METHODIST—G. P. Starling, Pastor.
PRESBYTERIAN—R. W. Hines, Pastor.
FREE WILL BAPTIST—G. W. Davis,
Pastor.
BAPTIST—J. W. Noble, Pastor.
CHRISTIAN—Supplied by W. C. McCloud.

Schools and Academies.

KENLY ACADEMY—W. A. Harper, Prin.

Hotels and Boarding Houses

Palace Hotel.

Doctors.

J. C. Grady,
G. A. Hood,
H. P. Underhill.

General Merchandise.

G. G. Edgerton & Son.
Bailey Bros. & Kirby.
A. H. Slocumb.
J. T. Edgerton & Bro.
G. M. Morris.
Simon Klawnowsky.
Mrs. James Hooks.
L. H. Wells.
B. E. Ward.
J. Stanelle & Son.
M. T. Davis.
G. T. Boykin.
F. Winbourn.

Lawyers.

C. W. Edgerton.

Newspapers and Editors.

KENLY INSTITUTE—W. A. Harper,
Principal.

Saloons.

Kenly Dispensary.

PINE LEVEL.

Incorporated in 1872.
Population, 266.
TAX RATE—10c. on \$100.
MAYOR—Jesse Parker.
CLERK—D. B. Oliver.
TREASURER—D. B. Oliver.
CHIEF OF POLICE—J. F. Kornegay.
BOARD OF ALDERMEN—T. T. Oliver,
W. B. Oliver, K. Kornegay.
POSTMASTER—W. C. Gurley.
R. R. AGENT—W. B. Oliver.
EXPRESS AGENT—D. B. Oliver.

Ministers and Churches.

FREE WILL BAPTIST—J. H. Worly,
Pastor.
PRIMITIVE BAPTIST—W. J. Stevenson,
Pastor.

Hotels and Boarding Houses.

B. Crocker.

Dry Goods and Notions.

W. G. Britt.

General Merchandise.

T. T. Oliver.
W. B. Oliver.
Parker & Thompson.

Retail Grocers.

A. Wiggs.
W. H. Westbrook.
Capps & Woodard.
Z. Taylor.
B. Crocker.

CLAYTON.

Population, 754.
TAX RATE—25c. on \$100.

Town Officers.

MAYOR—Ernest L. Hinton.
CLERK—D. L. Barbour.
TREASURER—M. Harris.
TAX COLLECTOR—E. L. P. Barnes.
CHIEF OF POLICE—J. L. Ellis.
BOARD OF ALDERMEN—C. W. Horne,
J. A. Griffin, A. J. Ellis.
POSTMASTER—Robert Stansill.
R. R. AGENT—F. A. Harris.
EXPRESS AGENT—F. A. Harris.

Ministers and Churches.

BAPTIST—No Pastor.
METHODIST—G. W. Fisher, Pastor.
PRIMITIVE BAPTIST—Rev. Mr. Gardner,
Pastor.

Schools and Academies.

CLAYTON SCHOOL CO. (Incor.)—E. B. McCullers, President; W. A. Barnes, Secretary and Treasurer.

Hotels and Boarding Houses.

J. B. Robertson.
W. H. Stallings.

Banks and Bankers.

CLAYTON BANKING CO.—Ashley Horne,
President; C. M. Thomas, Cashier. Capital
Stock, \$10,000.

Cotton Buyers and Brokers.

J. C. Barbour & Son.
Ashley Horne & Son,
D. H. McCullers.

Cotton Mills.

CLAYTON COTTON MILLS—Ashley
Horne, President; L. D. Debnam, Secretary
and Treasurer. Capital Stock, \$120,000.

Cotton Gins.

Ashley Horne.

Dentists.

N. T. Holland.

Doctors.

J. B. Robertson.
J. J. Young.
J. A. Griffin.

Druggists.

C. T. Young.
J. A. Griffin & Son.

Fish and Oyster Dealers.

Johnson & Medlin.
W. H. Stallings.
Ferrell & Carrol.

General Merchandise.

S. G. Barbour & Son.
Ashley Horne & Son.
D. H. McCullers.
Turley & Stallings.
W. A. Barnes.

Hardware Dealers.

Clayton Hdw. Co., C. W. Carter, Prop.
J. E. Page.

Millinery and Fancy Goods.

Mrs. J. A. Griffin.
Miss Claudia Mitchell.

Retail Grocers.

H. L. Barnes.
D. H. Williams.
A. R. Duncan.
Ferrell & Carroll.
C. B. Turley & Co.
Johnson & Medlin.

Saloons.

Clayton Dispensary—John W. Hales,
Manager.

Sales and Livery Stables.

I. W. Dodd.
B. M. Robertson.

Saw Mills.

Horne & Vinson.
J. E. Page.

Trust & Investment Companies.

CLAYTON INVESTMENT CO., (Incorp.)—
C. W. Horne, President; B. M. Robertson,
Secretary and Treasurer. Capital Stock,
\$2,000.

Undertakers and Embalmers.

J. E. Page.

Watches and Jewelry

J. H. Johnston.

Wood-Working Shops.

W. E. Hamilton & Son.
J. E. Page.
William Dunston.

PRINCETON.

First incorporated as Boon Hill.
Incorporated in 1873 and name changed
to Princeton under a prohibition charter.
Population: White, 206; colored, 75.
Tax rate, 25c on \$100.

Town Officers.

MAYOR—D. F. McKinne.
CLERK—J. T. Edwards.
TREASURER—Wilbert C. Massey.
TAX COLLECTOR—John Wm. Howell.
ATTORNEY—Sam T. Hunnicutt.
CHIEF OF POLICE—John Wm. Howell.
BOARD OF ALDERMEN—J. Y. Edwards,
J. Ben Howell, I. W. Massey, Wilbert C.
Massey.
SCHOOL COMMITTEE—J. M. Oliver, W.
S. Joyner and N. B. Hinton.
POSTMASTER—I. W. Massey.
R. R. AGENT—P. H. Joyner.
EXPRESS AGENT—I. W. Massey.

Ministers and Churches.

METHODIST—K. D. Holmes, Pastor.
BAPTIST—J. W. Nobles, Pastor.
FREEWILL BAPTIST—J. H. Worley,
Pastor.
PRIMITIVE BAPTIST—John W. Gard-
ner.

Hotels and Boading Houses.

Board and lodging obtained only at pri-
vate houses.

Doctors.

J. B. Strachan.

General Merchandise.

J. W. Perry.
D. E. McKinne.
W. T. Edwards.
J. R. Ledbetter.
Geo. F. Woodard.
John L. Edwards.

WILSON'S MILLS.

Population, white, 150; colored, 145.
POSTMISTRESS—Miss Sarah Parrish.
R. R. AGENT—John K. Powell.
EXPRESS AGENT—M. G. Wilson.
PUBLIC SCHOOL—D. O. Uzzle, Prin.

Ministers and Churches.

BAPTIST—Duncan McLeod, Pastor.
CHRISTIAN—J. J. Harper, Pastor.

Hotels and Boarding Houses

Hotel Tomlinson.
J. T. Holt.

Cotton Gins.

G. F. Uzzle.

Doctors.

L. A. Muns.

General Merchandise.

Byrd & Blaylock.
J. W. Vinson.
L. F. Uzzle.
Harriss & Hodge.

Sash and Blind Factories.

C. M. & W. G. Wilson.

Saw Mills.

G. F. Uzzle.

JEROME.

Population, 61.
TAX RATE—15 cents on \$100.

Town Officers.

MAYOR—W. N. Barden.
CLERK—T. J. Batten.
TREASURER—W. E. Smith.
CHIEF POLICE—C. G. Pope.
BOARD OF ALDERMEN—W. E. Smith,
N. F. Hawkins, C. A. Fitzgerald.
POSTMASTER—W. Batten.
R. R. AGENT—W. F. Smith.
EXPRESS AGENT—W. E. Smith.

Schools and Academies.

One Public School.

Hotels and Boarding Houses

Mrs. N. F. Hawkins.

General Merchandise.

W. Batten & Son.
W. E. Smith.
A. J. Fitzgerald.
C. A. Fitzgerald.
T. R. Batten.

JONES COUNTY.

County Seat, Trenton.

Formed in 1779 from Craven county. Named in honor of Willie Jones, a noted patriot.

Area, 150 square miles.

POPULATION: 8,226. White males, 2,304; white females, 2,165. Foreign born, 13. Negro males, 1,812; negro females, 1,948. White males over 21 years, 1,108; negro males over 21 years, 742. White polls, 799; negro polls, 334.

Value of real estate, \$854,910, increase of \$37,497 over 1900. Value personal property, \$357,137, increase of \$46,201 over 1900, including 972 horses, 709 mules, 2 jacks, 393 goats, 3,311 cattle, 11,798 hogs, 1,353 sheep.

Property listed in 1901 by whites, \$1,147,636; by negroes, \$64,351.

No. Schools: White, 32; Colored, 22.

TAX RATE: County, 23 2-3c. on \$100 and 38c. poll. County has no debt; surplus in the treasury.

POST OFFICES: Bonus, Comfort, Fowle, MAYSVILLE. Olivers, POLLOKSVILLE, TRENTON. (c. h.), Tuckahoe, Whitford.

PUBLIC ROADS: F. F. Green, Trenton, Supt. Worked by Old State Law. No. miles, 175.

RAILROAD, TELEGRAPH AND EXPRESS COMPANIES:

Atlantic and North Carolina, 4.00 miles, assessed value \$ 30,919.16

Wilmington, New Bern and Norfolk, 12.79 miles, assessed value 72,628.98

Western Union Telegraph Company, 22.61 miles, assessed value 1,746.63

Southern Express Company, 16.26 miles, assessed value 586.30

SUPERIOR COURTS: March 31st; November 2nd.

COUNTY OFFICERS.

CLERK OF THE COURT—S. E. Koonce, Trenton.

SHERIFF—M. N. Harriette, Pollokville.
REGISTER OF DEEDS—Furniford Brock, Trenton.

TREASURER—Charles A. Rhodes, Comfort.

CORONER—A. C. Pollock, Trenton.

SURVEYOR—J. F. Noble, Trenton.

STANDARD-KEEPER—S. Barker, Trenton.

CO. ATTORNEY—Thomas D. Warren, Trenton.

CO. SUPT. OF HEALTH—S. E. Koonce, Jr., Pollokville.

SUPT. OF CO. HOME—Oscar Moore, Trenton.

CO. SUPT. OF SCHOOLS—W. H. Hammond, Trenton.

CO. BOARD OF EDUCATION—T. A. Bell, (chm.), Pollokville; Benjamin L. Brock, Comfort; F. M. Dixon, Tuckahoe.

CO. COMMISSIONERS—J. H. Bell, (chm.), Pollokville; John W. Mallard, Trenton; W. B. Hargett, Tuckahoe.

CO. BOARD OF ELECTIONS—J. W. Wooten, (chm.), Trenton; W. B. Hargett; Tuckahoe; J. C. Parker, Olivers.

CONSTABLES—White Oak Township, F. M. Jenkins, Maysville; Pollokville, S. D. Koonce, Pollokville; Chinquapin, Joseph Westbrook, Bonus.

Justices of the Peace.

WHITE OAK TOWNSHIP—K. F. Foscué, R. D. Dixon, W. F. Mattocks, K. R. Hay, Maysville.

POLLOKSVILLE—Samuel Hudson, R. N. White, James P. White, J. B. Banks, D. W. Whitford, Pollokville.

TRENTON—Lon Taylor, Allen Davenport, Trenton.

CYPRESS CREEK—Benjamin Brock, Jos. M. Brown, Comfort.

TUCKAHOE—George W. King, John Small, W. R. Dixon, J. S. Hargett, Benjamin King, Tuckahoe.

CHINQUAPIN—W. J. Hargett Trenton; V. A. Pollock, J. C. Burt, Bonus.

Public School Teachers.

White, Alex. H., Pollokville.

Harriette, T. A., Pollokville.

Collins, J. B., Pollokville.

Mattocks, A. F., Maysville.

Koonce, Miss Mattie, Trenton.

Cox, Miss Estelle, Trenton.

Gray, Miss Willie, Trenton.

Noble, Miss Mattie, Trenton.

King, Miss Annie, Trenton.

Dudley, Miss Cassie, Trenton.

Brock, Miss Nellie, Trenton.

Wooten, Miss Corinne, Trenton.

Foscué, F. W., Trenton.

McDaniel, Paul, Trenton.

Rhodes, W. H., Trenton.

Hammond, E. A., Trenton.
 Foscue, Mrs. Sallie, Fowle.
 Foscue, Miss Zoe, Fowle.
 Noble, Miss Vallie, Tuckahoe.
 Brown, Miss Mana, Tuckahoe.
 Rhodes, Miss Annie, Comfort.

Ministers not in Towns.

PRESBYTERIAN—J. J. Hines, Polloksville.
 FREE WILL BAPTIST—George Harrison, Trenton.

Physicians not in Towns.

C. J. Mattocks, Olivers.

Merchants not in Towns.

A. H. Jarman, Tuckahoe.
 David Croft, Tuckahoe.
 J. S. Hargett, Tuckahoe.
 Charles Jones, Comfort.
 C. D. Foy, Jr., Maysville.

Cotton Gins.

J. N. Foscue, Polloksville.
 E. L. Houghton, Polloksville.
 John Pearce, Polloksville.
 J. B. Banks, Polloksville.
 J. W. Wooten, Trenton.
 S. Barker, Trenton.
 H. C. Bryan, Polloksville.
 J. J. Simmons, Oliver's.
 J. C. Parker, Oliver's.
 J. F. Noble, Trenton.
 E. B. Heath, Trenton.
 C. A. Rhodes, Comfort.
 J. H. Taylor, Tuckahoe.
 W. B. Hargett, Tuckahoe.
 E. M. Jarman, Tuckahoe.
 W. G. Fordham, Tuckahoe.
 F. A. Whitaker, Bonus.
 S. H. Phillips, Bonus.
 A. F. Becton, Kinston.
 E. B. Isler, Kinston.

Saw Mills.

John Pearce, Polloksville.
 J. W. Wooten, Trenton.
 S. Barker, Trenton.
 J. J. Simmons, Olivers.
 Bell & Pender, Polloksville.
 Blades Bros., Polloksville.
 J. A. Noble, Trenton.
 C. A. Rhodes, Comfort.
 Frank Brown, Tuckahoe.
 S. H. Phillips, Bonus.

Saloons.

No. saloons in the county.

TRENTON.

Population, 338.
 TAX RATE—25c. on \$100; 75c. on poll.

Town Officers.

MAYOR—L. H. McDaniel.
 CLERK AND TREASURER—J. D. Her-
 ritage.
 TAX COLLECTOR—J. H. Pollock.
 CHIEF OF POLICE—J. H. Pollock.
 BOARD OF ALDERMEN—Lon Taylor, T.
 C. Whitaker, C. C. Henderson.
 POSTMASTER—F. F. Green.
 STEAM BOAT AGENT—R. L. May.

Ministers and Churches.

METHODIST—D. C. Geddie, Pastor.
 CHRISTIAN—A. F. Leighton, Pastor.
 BAPTIST—Rev. Mr. Garner, Pastor.
 EPISCOPAL—No Rector.

Schools and Academics.

TRENTON HIGH SCHOOL—W. H. Rhodes,
 Principal.

Hotels and Boarding Houses.

Brogden Hotel—J. P. Brogden, Prop.
 Barker House—S. Barker, Prop.

Barber Shops.

W. M. Coble.

Blacksmith Shops.

Lewis King
 S. H. Windley.

Bicycle Dealers.

R. L. May.

Butchers and Dealers in Cattle.

C. C. Henderson.

Cabinet-Makers.

Lewis King.

Contractors and Builders.

A. C. Burt.

**Clothing, Hats and Men's
 Furnishings.**

E. A. Rhodes.

Dentists.

Henry Parker.

Doctors.

R. A. Whitaker.

Druggists.

Trenton Drug Co.

Dress-Makers.

Miss Jennie Windley.

Dry Goods and Notions.

E. A. Rhodes.

Flour, Corn and Feed Dealers.

George H. Weston.

Flour, Corn and Feed Mills.

Furnifold Brock.

General Merchandise.

R. L. McDaniel.
 S. Barker.
 J. B. Pollock & Co.
 E. J. Lofton.
 Norman Evans.
 F. P. Koonce & Co.
 W. C. Kinsey.
 Heritage & Haywood.
 R. P. Parker.
 W. H. Cox.

Lawyers.

Thomas D. Warren.

Sales and Livery Stables.

Lon Taylor.

Watches and Jewelry

W. M. Coble.

POLLOKSVILLE.

Population, 198.

Town Officers.

Election is held Tuesday after 2nd Monday in May; term of office, 2 years.

MAYOR—Samuel Hudson.

TREASURER—J. W. Shepard.

TAX COLLECTOR—A. S. Lee.

CHIEF OF POLICE—A. S. Lee.

BOARD OF ALDERMEN—J. W. Shepard,

T. A. Bell, F. M. Bowden.

POSTMASTER—T. S. Bender.

R. R. AGENT—Mr. Cooper.

EXPRESS AGENT—Mr. Cooper.

Ministers and Churches.

BAPTIST—Rev. Mr. Garner, Pastor.

PRESBYTERIAN—No Pastor.

CHRISTIAN—No Pastor.

Schools and Academies.

POLLOKSVILLE HIGH SCHOOL—Alex.

H. White, Principal.

Hotels and Boarding Houses.

Hudson House—Mrs. S. Hudson, Prop.

Koonce House—Mrs. Wm. Koonce, Prop.

Barber Shops.

Barty Oliver.

Robert Cumbo.

Blacksmith Shops.

Ellis White.

Butchers and Dealers in Cattle.

Samuel Hudson.

Boot and Shoe Shops.

Barty Oliver.

Bicycle Dealers.

Ellis White.

Casket M'rs and Dealers.

T. A. Bell.

Carriage Manufacturers.

Ellis White.

Cotton Gins.

M. N. Harriett.

Clothing, Hats and Men's**Furnishings.**

Bender Bros.

Cotton Buyers and Brokers.

J. R. Turnage.

E. B. Elliott.

Walker Mears.

Dealers in Carriages.

J. H. Bell.

A. S. Lee.

Dealers in Grain and Seed.

T. H. Barnes.

Dress-Makers.

Mrs. Sallie Haywood.

Doctors.

S. E. Koonce.

G. R. Hughes.

E. W. Ward.

Druggists.

H. A. Chadwick.

F. M. Bowden.

Fish Markets.

Sam. Hudson.

Flour, Corn and Feed Mills.

M. N. Harriett.

John Pearce.

General Merchandise.

F. M. Bowden.

J. H. Bell.

Mrs. M. A. Brinkley.

Mrs. Samuel Hudson.

Harry Bryan.

T. A. Bell.

J. W. Shepard.

Charles Whitty.

John Whitty & Son.

H. A. Chadwick & Co.

Grist Mills.

M. N. Harriett.

Hides and Pelts.

Sam Hudson.

Ice Factory.

Mrs. M. E. Brinkley.

Insurance Agencies.

E. W. Ward.

Lawyers.

Alex. H. White.

Millinery and Fancy Goods.

Mrs. Sallie Hudson.

Painters.

Solomon Koonce.

Paint and Oil Dealers.

H. A. Chadwick.

Sales and Livery Stables.

J. H. Bell.

A. S. Lee.

Telegraph Offices and M'grs.

WESTERN UNION TELEGRAPH CO.—Mr. Cooper.

MAYSVILLE.

Population, 98.

POSTMISTRESS—Mrs. Annie Truckner.

Blacksmith Shops.

D. J. Watson.

Edgar Whitty & Bro.

Butchers and Dealers in Cattle.

John Taylor.

Cotton Gins.

Lewis Bynum.

Collins Gin Co.

Cotton Buyers.

Walker Mears.

A. J. Collins

General Merchandise.

J. M. & A. C. Foscue.

W. B. Smith.

Maysville Supply Co.
W. F. Mattocks.
Pelletier & Weeks.
A. J. Collins.

Grist Mills.

Lewis Bynum.

Millinery and Fancy Goods.

Mrs. Annie Truckner.

Sales and Livery Stables.

A. J. Collins.
J. M. & A. C. Foscue.

Saw Mills.

C. H. Foy.
Lewis Bynum.

LENOIR COUNTY.

County Seat, Kinston.

Formed in 1791 from Dobbs county. Named in honor of General William Lenoir, a noted patriot.

Area, 420 square miles.

POPULATION: 18,639. White males, 5,409; white females, 5,194. Foreign born, 19. Negro males, 3,864; negro females, 4,182. White males over 21 years, 2,609; negro males over 21 years, 1,697. White polls, 1,876; negro polls, 1,134.

Value of real estate, \$1,538,571, increase of \$143,731 over 1900. Value personal property, \$1,127,524, increase of \$285,842 over 1900, including 1,638 horses, 1,408 mules, 2 jacks, 886 goats, 3,232 cattle, 16,695 hogs, 889 sheep.

Property listed in 1900 by whites, \$2,530,121; by negroes, \$135,294; by Indians, \$680. No. Schools: White, 45; Colored, 26.

TAX RATE: County, 23 2-3c. on \$100 and 40c. poll; roads, 15c. and 13c. poll; fence, 10c. Iron bridges, 2.

POST OFFICES: Cadez, Closs, Coahoma, Deeprun, Falling Creek, Fields, Graingers, Hugo, Institute, KINSTON, (c. h.), LA RANGE, Pink Hill, Repose, Strabane, Woodington.

PUBLIC ROADS: G. B. Wooten, Kinston, Supt. Worked by Special Law and convict labor; total taxation last year, about \$2,000. About 10 miles improved.

RAILROAD, TELEGRAPH AND EXPRESS COMPANIES:

| | |
|---|------------|
| Wilmington and Weldon (Scotland Neck Branch), 11.07 miles, assessed value, \$ 92,086.99 | |
| New Bern and Seven Springs Transportation Company, assessed value | 1,000.00 |
| Atlantic and North Carolina, 19.00 miles, assessed value | 146,866.02 |
| Carolina Telephone and Telegraph Company, 10.00 miles, assessed value..... | 2,660.70 |
| Western Union Telegraph Company, 60.37 miles, assessed value | 4,663.61 |
| Southern Express Company, 28.07 miles, assessed value | 1,012.15 |

SUPERIOR COURTS: March 10th, two weeks; April 28th; November 10th, two weeks.

COUNTY OFFICERS.

CLERK OF THE COURT—Plato Collins, Kinston.

SHERIFF—D. F. Wooten, Kinston.

REGISTER OF DEEDS—W. D. Suggs, Kinston.

TREASURER—J. B. Tempie, Kinston.

CORONER—R. W. Pope, Graingers.

SURVEYOR—E. P. Loftin, Kinston.

STANDARD-KEEPER—T. B. Ashford, Kinston.

CO. PHYSICIAN—C. L. Pridgen, Kinston.

CO. SUPT. OF SCHOOLS—C. W. How-
11d, Coahoma.

() BOARD OF EDUCATION—F. A.

Whitaker, (chm.), Kinston; W. B. Nunn, Repose; W. O. Mosely, Kinston.

CO. COMMISSIONERS—R. W. Canady, (chm.), Kinston; A. W. Whitfield, Strabane; D. W. Wood, LaGrange.

CO. BOARD OF ELECTIONS—H. E. Shaw, (chm.), Kinston; Shade Wooten, LaGrange; W. A. Jones, Pink Hill.

CONSTABLES—Kinston Township, Everett Brinson, Kinston; Contentnea Neck, W. H. Phillips, Hugo; Vance, Edgar J. Hill, Fields; Institute, George W. Rouse, Institute; Falling Creek, Demasco Barwick, Falling Creek; Trent, Ira Smith, Deep Run; Pink Hill, F. M. Smith, Pink Hill; Wood-

ington, M. F. Waller, Woodington; Neuse, Wm. S. Sutton, Kinston; South West, Sam. Taylor, Kinston; Sand Hill, J. F. Rober son, Cross.

Justices of the Peace.

KINSTON TOWNSHIP—E. B. Lewis, E. R. Tull, W. F. Dibble, J. H. Bruton, J. G. Cox, W. C. Fields, L. J. Moore, Kinston.

MOSELY HALL—A. W. Kennedy, John T. Sutton, E. M. Herring, W. W. Smith, Geo. L. Taylor, Shade Wooten, Sr.; W. S. Uzzell, LaGrange.

INSTITUTE—E. B. Byrd, J. W. Brothers, Institute; F. R. Hodges, LaGrange.

FALLING CREEK—E. E. Rouse, J. T. Haskins, Esdras Elmore, Falling Creek.

YANCE—John F. Harper, W. T. Mosely, Kinston.

CONTENTNEA NECK—Elijah Fields, Fields; W. P. Gilbert, J. L. Keen, Jr., Grifton; E. L. Hazleton, E. W. Jackson, Hugo; W. F. Stanly, Graingers.

PINK HILL—George Turner, Pink Hill.

TRENT—DeLeon A. Whitfield, Strabane; Berkley Smith, Woodington; J. R. Whitfield, Seven Springs.

WOODINGTON—S. H. Humphrey, Cadez; E. H. Waller, Woodington.

SAND HILL—A. S. Wetherington, E. R. West, J. W. Kilpatrick, Cross.

SOUTH WEST—A. W. Whitley, Coahoma; E. P. Loftin, Kinston.

NEUSE—Jesse Jackson, Kinston.

Public School Teachers.

Chamberlain, Miss Lillian H., Pink Hill.

Stroud, Miss Rebecca A., Woodington.

Spain, Miss Emma V., Kinston.

Dawson, Miss Maud, Institute.

Bryan, Miss Lillie, Institute.

Worley, Miss Lola, Pink Hill.

Taylor, Miss Nannie L., Graingers.

Parrott, Miss Hattie S., Kinston.

Pope, Miss Rebecca O., Graingers.

Wooten, Miss Carrie, LaGrange.

Moore, Miss Eliza, Kinston.

Grubbs, Mrs. Rebecca, Kinston.

Hodges, Miss Mary, Kinston.

Jones, Miss Cora, Kinston.

Taylor, Miss Rose, Kinston.

Quinerly, Miss Rosa, Quinerly.

Hodges, Miss Lucy, Kinston.

May, Miss Melissa, Kinston.

Stroud, Miss Sudie, Seven Springs.

Bird, Miss Ella, Kinston.

Ivey, Miss Callie, Seven Springs.

Peele, Miss Lora, LaGrange.

Pope, Miss Julia, Graingers.

Sutton, Miss Sadie, Seven Springs.

Taylor, Miss Myrtle, Kinston.

Mewborn, Miss Sophia, Jason.

Mewborn, Miss Ella, Jason.

Mewborn, Mrs. Glen G., Institute.

Gray, Miss Ava, Institute.

Warters, Miss Eva, LaGrange.

Stroud, Philip, Woodington.

Stroud, Miss Alice, Woodington.

Wooten, M. H., Kinston.

Tyndal, E. G., Kinston.

Cox, Miss Olivia, Seven Springs.

Uzzell, Miss Mattie, Seven Springs.

May, Miss Bertha, Kinston.
Harrell, Miss Lula, Kinston.

West, Daisy, Cross.

Hazleton, E. L. Hugo.

Smith, Miss Eula, Coahoma.

Hazleton, Clyde, Hugo.

Worley, Miss Laura, Coahoma.

Ministers not in Towns.

FREE WILL BAPTIST—Henry Cuning- ham, Deep Run; W. Denny, Pink Hill.

PRIMITIVE BAPTIST—John Williams, Strabane.

CHRISTIAN—S. W. Sumrell, Grifton; C. W. Howard, Kinston.

METHODIST—Hugh Cummings, Kinston.

Physicians not in Towns.

Charles Ivey, LaGrange.

William W. Denny, Pink Hill.

Louis Foss, LaGrange.

Merchants not in Towns.

W. H. Sutton, Falling Creek.

L. T. Haskins, Falling Creek.

A. R. Sutton, Falling Creek.

A. L. Hollowell, Kinston.

W. J. Brothers, Institute.

Hardy & Dawson, Institute.

J. S. Smith & Bro., Hugo.

J. H. Mewborne & Co., Kinston.

D. W. Hamilton, Graingers.

J. C. Langston, Graingers.

A. J. Sutton, Cadez.

Henry Russell, Coahoma.

I. D. Sparrow, Deep Run.

A. W. Whitfield, Strabane.

D. F. Wooten, Cadez.

J. H. Waller, Woodington.

Oscar May, Coahoma.

Cotton Gins.

Robert Nelson, Grifton.

S. W. Dawson, Hugo.

Charles Rountree, Grifton.

Coward & Spivey, Grifton.

B. W. Canady, Kinston.

J. Z. Brooks, Grifton.

Dealers in Grain and Seed.

J. P. Kelley, Coahoma.

Grist Mills.

J. P. Kelley, Coahoma.

H. Weil, Woodington.

Davis Mills, Strabane.

Noble Mills, Repose.

Lumber Plants.

Z. EDWARDS & SON—Z. Edwards, Man- ger, Kinston.

J. Z. BROOKS, Grifton.

NOTTINGHAM-WREN CO., Grifton.

Shippers of Produce.

W. J. Brothers, Institute.

J. B. Cummings, Kinston.

James F. Parrott, Kinston.

Turpentine Stills.

I. D. Sparrow, Strabane.

Hardy Stroud, Woodington.

John Smith, Pink Hill.

Saloons.

Wm. Fields, Mosely Hall Township.

KINSTON.

Established in 1762.
 Incorporated in 1826.
 Population, 4,106; white, 2,578; colored, 1,528.
 Value real estate, \$575,766.
 Value personal property, \$586,397.
 No. white polls, 493.
 No. colored polls, 282.
TAX RATE—City purposes \$2.10 poll; 70c. on \$100; schools, 90c. poll; 30c. on \$100.
 Bonded debt, \$48,000.
 City owns lights.

Town Officers.

Election is held first Monday in each May; term of office, 1 year.

MAYOR—George B. Webb.
CLERK—L. J. Mewborne.
TREASURER—J. T. Midyette.
TAX COLLECTOR—L. J. Mewborne.
ATTORNEY—W. D. Pollock.
SEPT. OF HEALTH—C. L. Pridgen.
STANDARD-KEEPER—T. B. Ashford.
FIRE DEPARTMENT—George B. Webb, Foreman; T. B. Brown, Assistant Foreman.
FIRE COMPANIES AND CHIEFS—Kinston Fire Company; Capt Hose, H. W. McKinnie; Chief Engineer, J. D. Taylor.
 Dread Not Hook and Ladder Co., Ed. Hall, (colored.)

CHIEF OF POLICE—James H. Rouse.
POLICEMEN—J. W. Taylor, Everett Brinson, J. C. Heath, J. J. Dunn; Special, George F. Simmons.

BOARD OF ALDERMEN—James A. McDaniel, J. T. Cockrell, T. B. Brown, J. T. Heath, R. L. Crisp, J. T. Midyette.

CITY FINANCE COMMITTEE—R. L. Crisp, J. A. McDaniel.

CITY PUBLIC SCHOOLS SUPT.—L. C. Brogden.

THE KINSTON GRADED SCHOOLS—Charles F. Hoell, Principal.

TRUSTEES OF GRADED SCHOOLS—J. W. Grainger, L. Harvey, J. A. Pridgen, S. H. Abbott, J. B. Temple, N. J. Rouse, H. E. Shaw, (chm.)

POSTMISTRESS—Mrs. Ada Hunter.
R. R. AGENTS—P. S. B. Harper; C. T. Meacham.

EXPRESS AGENT—Junius Stevenson, Southern Express Co.

Cemeteries and Supts.

Two—White and colored.
 J. T. Cockrell, Cemetery Commissioner.

Hospitals and Asylums.

H. O. Hyatt's Sanitarium.

Ministers and Churches.

METHODIST—N. E. Coltraine, Pastor, Mission, W. E. Brown.

BAPTIST—C. W. Blanchard, Pastor.
CHRISTIAN—W. G. Johnston, Pastor.
EPISCOPAL—John H. Griffith, Jr., Rector.

PRESBYTERIAN—E. D. Brown, Pastor.
FREE WILL BAPTIST—J. W. Alford, Pastor.

Schools and Academies.

Richard H. Lewis.
 Miss Dora Miller.

Hotels and Boarding Houses

Hotel Tull.
 Lynch Hotel.
 Hotel Bailey.
 Miss Sue Cobb.
 Mrs. M. E. Chadwick.
 Mrs. N. F. Moore.
 Mrs. G. T. Grace.

Agricultural Implements.

B. W. Canady & Son.
 Dixon & Hooker.
 J. W. Collins.
 J. W. Grainger.

Auctioneers.

J. G. Cox.

Bakers.

The Kinston Bakery—M. J. Ranney, Prop.

Banks and Bankers.

THE BANK OF KINSTON—E. F. Cox, President; R. C. Strong, Cashier. Capital, \$21,000; Surplus and Profits, \$17,500.

CITIZENS SAVINGS BANK—N. J. Rouse, President; Charles F. Harvey, Cashier. Capital, \$25,000.

THE DIME BANK—Charles F. Dunn.

Brokers.

Guy Moore.
 Dawson & Co.
 Alex. Field.

Butchers and Dealers in Cattle.

W. R. Bond.
 Moore & Hooker.
 L. A. Braxton.
 Henry Gray.
 F. M. Haskins.
 E. B. Whitehurst.
 J. F. Strickland.

Blacksmith Shops.

J. H. Bell.
 W. A. Harrell.

Books and Stationery.

M. S. Padrick.

Boots and Shoes.

Oettinger Bros.
 Einstein Bros.
 Dan Quinerly.
 Cox & Co.
 A. R. Miller.
 Tunstall & Hill.
 E. L. Brooks & Co.
 Dawson & Co.

Boot and Shoe Shops.

L. J. Hill.
 S. B. Claytor.
 Giles Sumnerlin.

Brick M'f'rs and Dealers.

Abbott & Jones.
 L. Harvey & Son.
 F. P. Brooks.

Barber Shops.

Parson's Barber Shop.
Jones & Willis.
Thomas H. Green.

Bicycle Dealers.

THE KINSTON CYCLE CO.—C. E
Spears, Prop.

Bottling Works.

I. V. Wagner & Co.

Building & Loan Associations.

THE KINSTON BUILDING AND LOAN
ASSOCIATION.—R. C. Strong, President;
W. S. Herbert, Vice President; T. H. Faulk-
ner, Secretary and Treasurer.

Cabinet-Makers.

J. F. Hill.

Canned Goods.

LaRoque & Rountree.
French & Sugg.
J. F. Parrott.
L. J. Moore.
Dan Quinerly.
Stroud & Son.
J. B. Cummings.
A. E. Cummings.
Myers & Midyette.
Hart & Harrington.
Taylor & Dawson.

Carriage Manufacturers.

C. T. Randolph.
J. H. Ellis.

Contractors and Builders.

John Rhodes.
Zacheus Rhodes.
W. E. Brock.
K. W. Whitfield.
J. R. Williams.

Casket M'f'rs and Dealers.

George B. Webb.

**Clothing, Hats and Men's
Furnishings.**

Einstein Bros.
Oettinger Bros.
Dan Quinerly.
Tunstall & Hill.
Abe Schuttz.
Cox & Co.
E. L. Brooks & Co.

Coal and Wood.

Oettinger Bros.
S. H. Bright.
The Neuse Milling Co.
H. C. V. Peebles.

Commission Merchants.

S. H. Rountree, Jr.

Confectionery Manufacturers.

M. J. Ranney, Prop. The Kinston Bakery.

Confectionery Dealers.

J. E. Hood.
Temple-Marston Drug Co.
C. B. Woodley & Co.

J. F. Parrott.

Mrs. N. L. Bruton & Bro.

Cotton Mills.

THE KINSTON COTTON MILLS—W. C.
Fields, President; F. C. Dunn, Secretary;
J. F. Taylor, Treasurer; J. W. Black, Supt.

Crockery and Glassware.

Mrs. N. L. Bruton & Bro.
New York Racket Store.
J. Collins.
French & Sugg.

Cotton Buyers and Brokers.

A. L. C. Hill.
J. R. Ball.
John F. Mewborne.
Wm. C. Fields.
L. Harvey & Son.

Dealers in Carriages.

J. C. Quinerly & Bro.
J. W. Grainger.

Dealers in Ice.

J. C. Wagner.
James F. Parrott.

Dealers in Tobacco.

Bobbitt & Mosely.
J. A. Long.
H. J. Bass & Co.
Hoge Irvine Co.
W. C. Thomas Co.
American Tobacco Co.
C. R. Dodson & Co.
T. E. Roberts & Co.
Randolph Meade Tobacco Co.
J. S. Martin & Co.
W. L. Holderby.
Abbott & Barber.
Swink & Dalton.
Reynolds Tobacco Co.

Dealers in Grain and Seed.

S. H. Bright.
The Neuse Milling Co.

Dentists.

H. D. Harper, Sr.
H. D. Harper, Jr.
T. H. Faulkner.

Doctors.

H. O. Hyatt.
V. E. Weyher.
John A. Pollock.
F. A. Whitaker.
Henry Tull.
James M. Parrott.
W. T. Parrott.
C. B. Woodley.
R. H. Temple.
C. L. Pridgen.

Druggists.

John E. Hood.
Temple-Marston Drug Co.—E. B. Marston,
Proprietor.
C. B. Woodley & Co.
Henry Dunn.

Dress-Makers.

Mrs. Mary Taylor.
Mrs. H. W. McKinnie.
Mrs. E. B. Whitehurst.
Mrs. J. H. Banks.

Dry Goods and Notions.

Einstein Bros.
Oettinger Bros.
A. R. Miller.
G. E. Kornegay.
Cox & Co.
Abe Schuttz.
Mrs. F. B. Beeton.

Electric Companies & Officers.

Municipal ownership.

Electrical Supplies.

John E. Weyher.

Florists.

Mrs. V. E. Weyher.
Mrs. H. D. Spain.

Fish Markets.

E. B. Whitehurst.
J. F. Davis.
A. Redd.
Henry Gray.
J. H. Haddock.
D. W. Wade.

Flour, Corn and Feed Dealers.

The Neuse Milling Co.

Foundries and Iron Works.

E. M. Hodges.

Fruit Dealers.

James F. Parrott.
Stroud & Son.
G. W. Underhill.
Lewis Grady.
Holland & Co.
Walter Fields.
M. H. Smith.
E. W. Huff.

Furniture Manufacturers.

THE KINSTON FURNITURE CO.—J. W. Grainger, Pres.; L. O. Mosely, Secretary and Treasurer.

Furniture Dealers.

Quinn & Miller.
Slaughter Bros.
Oettinger Bros.
Einstein Bros.
Dawson & Co.

General Merchandise.

J. B. Cummings.
Oettinger Bros.
A. E. Cummings.
Dan Quinerly.
Hart & Harrington.
S. P. Johnson.
G. E. Kornegay.
C. W. Pridgen & Co.
Taylor & Dawson.

Hardware and Ag'l Implem'ts.

J. W. Collins.
Dixon & Hooker.
B. W. Canady & Son.

Harness M'f's and Dealers.

J. H. Ellis.
Dixon & Hooker.
C. T. Randolph.
B. W. Canady & Son.

Hides and Pelts.

W. R. Bond.

Ice Factories and Officers.

LENOIR OIL AND ICE CO.—F. C. Dunn, Secretary and Treasurer.

Insurance Agencies.

L. Harvey & Son.
S. H. Rountree.
Miss Sybil Hyatt.
Eastern Insurance and Commission Co.
Samuel Abbott.
R. C. Strong.

Job Printing Offices.

Free Press Office.

Lawyers.

A. J. Loftin.
N. J. Rouse.
H. E. Shaw.
T. C. Wooten.
Y. T. Ormond.
W. D. Pollock.
E. R. Wooten.
W. A. Mitchell.
Stephen W. Isler.

Laundries.

Vick Bros.
Chinese Laundry.

Leather Dealers.

J. W. Collins.
B. W. Canady & Son.
Dixon & Hooker.

Lumber M'f's and Dealers.

Hines Bros. Lumber Co.
The Gay Lumber Co.
Z. Edwards & Son.
W. H. O'Berry.

Machinery Dealers.

J. W. Grainger.

Machine Shops.

E. M. Hodges.

Marble Works.

Slaughter Bros.

Masons and Builders.

George O. McRae.
H. D. Spain.
Jesse Loftin.

Millinery and Fancy Goods.

J. M. Stevenson.
A. R. Miller.
Misses Meacham & Co.
Mrs. N. L. Bruton & Bro.
New York Racket Store.

Mattress Manufacturers.

W. H. Smith, (col.)

Music Teachers.

Mrs. Helen Kennedy.
Mrs. W. H. Whitfield.
Miss Caroline Claypool.
R. C. West.

Medicine Manufacturers.

D. W. Bagley.

Musical Instruments.

Slaughter Bros.

Newspapers and Editors.

THE KINSTON FREE PRESS—W. S.
Herbert, Editor.

Oil Dealers.

T. W. Mewborne & Co.
S. H. Rountree, Jr.

Painters.

Hugh Cummings.
John Sparks.
Joe Cummings.
Isaac Chamberlain.
R. B. Williams.

Paper-Hangers.

Joe Cummings.
Hugh Cummings.

Paint and Oil Dealers.

J. E. Hood.
B. W. Canady & Son.
Dixon & Hooker.
Temple-Marston Drug Co.

Produce Dealers.

J. B. Cummings.
A. E. Cummings.
French & Sugg.
LaRoque & Rountree.
J. F. Parrott.
Myers & Midyette.
Stroud & Son.
Hart & Harrington.

Plumbers.

W. H. Claytor & Co.

Real Estate Agents.

Isler & Shaw.

Retail Grocers.

French & Sugg.
LaRoque & Rountree.
Myers & Midyette.
Moore & Hooker.
L. J. Moore.
T. R. Lee.
Stroud & Son.
J. B. Cummings.
A. E. Cummings.
Hart & Harrington.
Wm. Carroll.
J. H. Alexander.

Sash and Blind Factories.

Kinston Mantel Co.

Sales and Livery Stables.

A. Mitchell.
A. P. LaRoque.
J. C. Quinerly & Bro.

D. S. Barrus.
A. S. Copeland & Co.
W. G. Harper.
Joe Strickland.

Saloons.

H. C. Harrison.
T. B. Brown.
Isaac Stroud, Jr.
A. Marks.
W. S. Fields.
T. D. Fields.
E. W. Sumerell.
C. W. Crabtree & Co.

Shingle Manufacturers.

F. F. Brooks.
Hines Bros. Lumber Co.

Sporting Goods.

J. E. Hood.
Temple-Marston Drug Co.

Stoves and Tinware.

B. W. Canady & Son.
Dixon & Hooker.
J. W. Collins.

Telegraph Offices and M'grs.

WESTERN UNION TEL. CO.—Paul C.
Hood.

Telephone Exchanges & M'grs.

CAROLINA TELEPHONE CO.—J. T.
Cockrell.

Tobacco Warehouses.

May, Parham & Co.
R. L. Crisp & Co.
Wooten, Dixon & Co.
L. P. Tapp & Co.
Knott Bros.

Watches and Jewelry

Kleber Denmark.
C. Bailey.

Wholesale Grocers.

T. W. Mewborne & Co.
Sumrell & McCoy.

Wood-Working Shops.

James H. Bell.
W. A. Harrell.

LA GRANGE.

Incorporated in 1869.
Population, 853.
TAX RATE—1-5 of 1 per cent.

Town Officers.

MAYOR—Alex. Sutton.
CLERK—J. W. P. Smithwick.
TREASURER—Shade Wooten.
TAX COLLECTOR—Josiah Wells.
CHIEF OF POLICE—Josiah Wells.
BOARD OF ALDERMEN—Shade Wooten,
J. W. P. Smithwick, John W. Sutton, O.
Taylor, W. H. Hardee.
PUBLIC SCHOOLS—M. H. Wooten, Prin.
SCHOOL COMMITTEE—A. W. Kennedy,
D. W. Wood, E. S. Pridgen.
POSTMASTER—A. Miller.
R. R. AGENT—S. I. Sutton.
EXPRESS AGENT—S. I. Sutton.

Ministers and Churches.

METHODIST—H. B. Anderson, Pastor.
 METHODIST PROTESTANT—E. L. Reynolds, Pastor.
 PRESBYTERIAN—A. J. Thomas, Pastor.
 CHURCHMAN—J. J. Harper, Pastor.
 BAPTIST—No Pastor.

Schools and Academies.

DEBNAM-KINSEY SCHOOL—J. E. Debnam, Superintendent.

Hotels and Boarding Houses

Fields Hotel—R. M. Harper, Prop.
 Hotel Capell—Mrs. G. F. Capell.

Dentists.

O. L. Wilson.

Doctors.

J. M. Hadley.
 J. M. Hodges.
 J. W. P. Smith.

Druggists.

H. M. McDonald.

Job Printing Offices.

LaGrange Sentinel

Newspapers and Editors.

LA GRANGE SENTINEL—D. H. Petree, Editor and Proprietor.

General Merchandise.

O. Taylor.
 C. P. Barrow.
 H. V. James.
 Wooten & Wooten.
 Simeon Wooten.
 George E. Sutton.
 Creech & Fields.
 H. F. Dillon.
 R. B. Kinsey.
 I. W. Rogers, (Novelties.)

Retail Grocers.

A. W. Kennedy.
 J. F. Huggins.
 W. H. Burke.
 P. Croone.
 Thomas Best.

LINCOLN COUNTY.**County Seat, Lincolnton.**

Originally Tryon county. Name changed to Lincoln in 1779, in honor of Benjamin Lincoln, who was then fighting at Charleston.

Area, 270 square miles.

POPULATION: 15,498. White males, 6,168; white females, 6,269. Foreign born, 11. Negro males, 1,464; negro females, 1,497. White males over 21 years, 2,619; negro males over 21 years, 567. White polls, 1,792; negro polls, 286.

Value of real estate, \$1,330,196, increase of \$37,445 over 1900. Value personal property, \$952,054, increase of \$107,718 over 1900, including 1,543 horses, 1,900 mules, 19 jacks and Jennets, 35 goats, 4,496 cattle, 4,608 hogs, 978 sheep.

Property listed in 1900 by whites, \$2,101,716; by negroes, \$35,971.

No. Schools: White, 57; Colored, 14.

TAX RATE: County, 23 2-3c. on \$100; roads, 5c. One iron bridge.

POST OFFICES: Barkley, Crimsie, CROUSE, DENVER, Derr, Dora, Hagers, Harvey, Henry, Hulls Crossroads, IRON STATION, Johnstown, Kidsville, LINCOLNTON; (c. h.), Long Shoals, LOWESVILLE, Loyd, Machpelah, Mariposa, Northbrook, Orleans, Reepsville, Reinhardt, Sains, Triangle, Zion.

PUBLIC ROADS: H. A. Self, Lincolnton, Supt. Worked by Old State Law.

RAILROAD, TELEGRAPH AND EXPRESS COMPANIES:

| | |
|--|--------------|
| Carolina and Northwestern, 14.26 miles, assessed value | \$ 46,217.30 |
| Western Union Telegraph Company, 31.16 miles, assessed value | 2,407.13 |
| Carolina Central, 15.60 miles, assessed value | 165,997.56 |
| Southern Express Company, 29.86 miles, assessed value | 1,076.70 |

SUPERIOR COURTS: April 7th, two weeks; September 1st; December 8th.

COUNTY OFFICERS.

CLERK OF THE COURT—A. Nixon, Lincolnton.

SHERIFF—J. K. Cline, Lincolnton.

REGISTER OF DEEDS—H. A. Self, Lincolnton.

TREASURER—L. B. Camp, Lincolnton.

CORONER—Lawson Houser, Lincolnton.

SURVEYOR—T. H. Proctor, Denver.

STANDARD-KEEPER—M. L. Reep, Reepsville.

CO. ATTORNEY—C. E. Childs, Lincolnton.

CO. SUPT. OF HEALTH—T. F. Costner, Lincolnton.

SUPT. CO. HOME—James Sain, Lincoln-

ton.

CO. SUPT. SCHOOLS—G. T. Heafner, Crcuse.

CO. BOARD OF EDUCATION—J. O. Allen, (chm.), Lincolnton; D. C. K. Wilkinson, Chronicle; R. B. Sullivan, Lincoln-ton.

CO. COMMISSIONERS—S. D. Burgin, (chm.), Lincolnton; P. B. Bess, Orleans; S. A. Sain, Reepsville; H. P. Killian, Derr; S. A. Hager, Hagers.

CO. BOARD OF ELECTIONS—A. L. Quickel, (chm.), Lincolnton; B. C. Wood, Reepsville; J. E. Reinhardt, Iron Station.

CONSTABLES—Catawba Springs Town-ship, A. Lee Cherry, Triangle; Ironton, J. B. Dellinger, Iron Station; Lincolnton, Z. W. Farriss, Lincolnton; Howards Creek, J. B. Reep, Reepsville; North Brook, J. T. Houser, Dora.

Justices of the Peace.

CATAWBA SPRINGS TOWNSHIP—J. W. McIntosh, Lowesville; W. F. Kelly, Denver; L. A. H. Wilkinson, Denver; W. H. Brotherton, E. M. Howard, Denver; D. H. Parker, Macpelah.

IRONTON J. E. Crownland, Lincolnton; J. W. Lane, Macpelah; D. A. Troutman, Iron Station; R. L. Davis, J. Mullen, M. A. Ewing, Derr; W. B. McClure, Reinhardt; Joe Rogers, Derr.

LINCOLNTON—J. Thomas McLean, S. P. Sherrill, J. O. Allen, H. J. Crooks, R. G. Rutledge, J. Calvin Shrum, N. E. Ramsay, Lincolnton; S. Alexander, Long Shoals; L. M. Allen, Maiden; Jacob Rameur, Crimsic.

HOWARD'S CREEK—Phillip Carpenter, M. L. Kizer, Reepsville; C. L. Haver, Henry; H. Houser, Crouse; M. M. Lutz, Henry; W. H. Hoover, Crouse.

NORTH BROOK—C. F. Beam, Lloyd; David Hoyle, Henry; F. J. Leatherman, Hulls X Roads; T. M. Foster, Orleans; A. C. Childers, North Brook; C. Z. Hoyle, Hull's X Roads.

Public School Teachers.

Johnston, Miss Mary Knox, Lincolnton.
Richardson, Miss Julia, Lincolnton.
Motz, Miss Bessie, Lincolnton.
Houser, Miss Laura, Lincolnton.
Ramsey, Miss Ada, Lincolnton.
Seronee, Miss Georgia, Lincolnton.
McDaniel, Miss Mary, Lincolnton.
Yoder, W. M., Lincolnton.
Derhammer, G. A., Lincolnton.
Mullen, J. P., Lincolnton.
Brown Miss Manie, Iron Station.
Brown Miss Grace, Iron Station.
Camp, R. E., Iron Station.
Rudisill, I. E., Iron Station.
Petree, Miss H. S., Reepsville.
Heavens, A. B., Reepsville.
Petrie, Lewis, Reepsville.
Mosteller, E. L., Reepsville.
Wise, Walter, Reepsville.
Wise, Oliver, Reepsville.
Wilson, B., Reepsville.
Reep, Miss Ora, Orleans.
Bess, Miss Minnie, Orleans.
Bess, Miss Jennie, Orleans.
Lane, D. E., Orleans.

Nixon, Miss Sallie, Triangle.
Nixon, Miss Millie, Triangle.
Long, Miss Lattie, Triangle.
Long, Austin, Hulls X Roads.
Hoover, J. E., Hulls X Roads.
Beam, Doras, Lloyd.
Eaker, Clarence, Lloyd.
Hallman, W. C., Johnstown.
Beam, M. S., Dora.
Johnston, W. C., Henry.
Barkley, Eunice, Lincolnton.
Reinhardt, Miss Rosabelle, Iron Station.
Warlick, Jesse, Reepsville.
Armstrong, Miss Jennie, Lincolnton.
Sain, Miss Ollie, Reepsville.
Beam Mrs. J. Lee, Crouse.
Gudger, Mrs. T. F., Denver.
Anthony, Mrs. Mattie, Lincolnton.
Elliott, G. D., Long Shoals.
Yount, Junius, Henry.
Womack, Henry, Macpelah.
Mullen, Miss Mary, Reepsville.
Moore, Miss Olivia, Lincolnton.
Luckey, Mrs. Kate E., Rudisill.
Hamrick, Miss Sallie, Iron Station.
Ballard, Doras, Macpelah.
Lutz, Silas E., Reepsville.
Lutz, T. M., Reepsville.
Hoover, C. C., Reepsville.
Rudisill, Mrs. Alice, Henry.
Harn, Miss Nellie, Henry.
Johnston, J. E., Henry.
Johnston, Miss Julia B., Denver.
Adams, Miss Eugenia, Denver.
Proctor, Miss Norva E., Denver.
Munday, E. R., Kidsville.
Coon, Miss Bettie, Lincolnton.
Self, Miss Ila, Lincolnton.
Morrison, Miss Mary G., Mariposa.
Ramsy, T. S., Lincolnton.
Horde, Miss Mattie, Lincolnton.
Munday, Miss Estelle, Denver.
Munday, Miss Lela, Denver.
Rendleman, Miss Addie, Iron Station.
Rendleman, Miss Lelia, Iron Station.
Cratt, M. L., Lloyd.
Mullen, Miss Annie, Lincolnton.
Cansler, A. J., Rudisill.
Bolch, Ed., Denver.
Wilkinson, L. A. H., Denver.

Ministers not in Towns.

METHODIST—J. J. Gray, Lowesville; B. A. York, Denver; J. F. Englund, Lincoln-ton; M. V. Sherrill, Denver.
BAPTIST—Bartlett McClure, Reinhardt; J. W. Griffin, Maiden.
LUTHERAN—J. C. Wessinger, Henry; J. P. Price, Reepsville.
METHODIST PROTESTANT—E. A. Play-ber, Lincolnton.

Schools and Academies.

RIDGE ACADEMY—J. C. Wessinger, Principal, Henry.

Physicians not in Towns.

J. R. Alexander, Lowesville.
W. C. Kizer, Reepsville.
J. Lee Beam, Crouse.
Augustus Smith, Iron Station.
S. P. Thompson, Orleans.
W. A. Bess, Orleans.

Merchants not in Towns.

D. A. Lowe & Son, Lowesville.
 E. M. Lowe & Co., Lowesville.
 P. B. Bess, Orleans.
 C. L. Brown, North Brook.
 T. H. Baxter, Lloyd.
 F. S. Barnes & Leam, Dora.
 A. T. Blackwood, Camp Creek.
 J. H. Ballard & Son, Reinhardt.
 C. E. Carpenter, Lloyd.
 B. F. Carpenter, Crouse.
 W. C. Crytz, Lincolnton.
 Indian Creek Manufacturing Co., Lincoln-
 ton.
 R. E. Dellinger, Lincolnton.
 J. C. Dellinger, Johnstown.
 Elm Grove Cotton Mills, Lincolnton.
 M. A. Ewing, Derr.
 A. F. Goodson, Macpelah.
 G. W. Goodson, Macpelah.
 B. P. Hoyle & Bro., North Brook.
 W. A. Holly, Reepsville.
 C. L. Heavner, Henry.
 J. F. Heafner, Crouse.
 Heafner Bros., Crouse.
 W. H. Herkimer, Crouse.
 T. S. Hull, Hulls X Roads.
 A. N. Jones, Reinhardt.
 T. P. Jenks, Hulls X Roads.
 J. M. Kids, Kidsville.
 W. C. Kizer & Co., Reepsville.
 D. C. Lawing, Derr.
 H. W. Loftin, Derr.
 Long Shoals Cotton Mills, Long Shoals.
 Lincoln Cotton Mills, Lincolnton.
 D. F. Lutz, Hulls X Roads.
 W. J. Ledford, Crouse.
 A. C. Linebager, Iron Station.
 J. A. Leonhardt, Lincolnton.
 J. Mullen & Son, Derr.
 C. C. Moore, Iron Station.
 J. G. Morrison, Mariposa.
 J. S. McCallister, Derr.
 Indian Creek Manufacturing Co., Lincoln-
 ton.
 J. A. Nixon, Triangle.
 J. W. & H. E. Nixon, Lowesville.
 Knox & Brown, Triangle.
 J. T. Puntch, Kidsville.
 Lee Perkins, Derr.
 D. E. Rhyne, Lincolnton.
 Rendleman & Smith, Iron Station.
 G. P. Rhyne, Reepsville.
 D. H. Sain, Sain.
 J. E. Summey, Mariposa.
 L. E. Sain & Son, Sain.
 A. P. Sain, Toluca.
 J. P. Wood, Henry.

Cotton Mills.
 MARIPOSA—J. G. Morrison, Proprietor,
 Mariposa.
 LINCOLN COTTON MILLS—J. A. Aber-
 nathy, President, Lincolnton.
 LABORATORY COTTON MILLS—D. E.
 Rhyne, Owner, Lincolnton.
 LONG SHOALS COTTON MILLS—
 Summey Alexander, Manager, Long Shoals.
 ELM GROVE COTTON MILLS—R. S.
 Reinhardt, Secretary, Lincolnton.
 INDIAN CREEK MANUFACTURING CO.
 —W. A. Rudisill, President, Lincolnton.

Roller Mills.

HOWARD'S CREEK MILLING CO.—E. I.
 Mosteller, Manager, Reepsville.
 BANNER MILLS—T. J. Ramsour, Owner,
 Lincolnton.
 INDIAN CREEK MILLS—M. M. Lutz &
 Co., Managers, Henry.
 DERR MILLS—J. Mullen & Son, Prop.,
 Derr.
 PIONEER ROLLER MILLS—A. Costner,
 Owner, Lincolnton.
 CROUSE ROLLER MILLS—J. H. Wood,
 Manager, Crouse.

Saloons.

None.

LINCOLN TON.

Incorporated in 1785.
 Population, 828.
 Value real estate, \$213,930.
 Value personal property, \$225,909.
 No. white polls, 135.
 No. colored polls, 59.
 TAX RATE—35c. on \$100.

Town Officers.

Election is held first Monday in May;
 term of office, 2 years.
 MAYOR—H. E. Ramsour.
 CLERK—W. C. Quickel.
 TREASURER—W. C. Quickel.
 TAX COLLECTOR—E. W. Keener.
 ATTORNEY—A. L. Quickel.
 CHIEF OF POLICE—E. W. Keener.
 POLICEMAN—E. T. Childs.
 BOARD OF ALDERMEN—R. F. Beal, W.
 E. Grigg, H. S. Robinson, Ed. Love, J. C.
 Quickel, C. H. Rhodes, J. A. Abernathy,
 J. E. Love.
 CITY SCHOOL COMMITTEE W. E.
 Grigg, F. A. Tobey.
 POSTMASTER—F. A. Barkly.
 R. R. AGENTS—A. J. Bagley, J. S. Car-
 ter.
 EXPRESS AGENT—A. J. Bagley.

Ministers and Churches.

PRESBYTERIAN—R. Z. Johnston, Pas-
 tor.
 ST. LUKE'S—(Episcopal.)—W. R. Wct-
 more, Rector.
 METHODIST—T. T. Salver, Pastor.
 EMANUEL—(Lutheran)—J. C. Dietz,
 Pastor.
 BAPTIST—D. P. Bridgers, Pastor.
 LUTHERAN—George A. Derhammer,
 Pastor.

Schools and Academies.

PIEDMONT SEMINARY—H. E. Slack,
 Principal.
 MARY WOOD SCHOOL—Miss Kate Shipp,
 Principal.

Hotels and Boarding Houses.

North State Hotel.
 Lincolnton Hotel.
 Lincolnton Inn.

Architects.

W. W. Motz.

Agricultural Implements.

R. F. Neal & Co.
R. M. Roseman.
Percy Costner.

Barber Shops.

Carey Wells,
Henry Taylor.

Banks and Bankers.

BANK OF LINCOLNTON—B. F. Grigg,
President; W. E. Grigg, Cashier. Capital,
\$8,000; Surplus and Profits, \$2,500.

Butchers and Dealers in Cattle.

John Sherrill.
Anzi Lynn.
D. F. Warlick.

Blacksmith Shops.

John P. Cornwell.
Guy Haynes.
John Deffer.

Books and Stationery.

Jenkins Bros.
H. S. Robinson.

Boot and Shoe Shops.

Philip Bangle.

Brick M'f'rs and Dealers.

W. F. Finger.
Will Sumner.

Cabinet-Makers.

W. W. Motz.

Contractors and Builders.

W. W. Motz.

Casket M'f'rs and Dealers.

W. C. Quickel.
Hyman Furniture Co.

Cotton Mills.

DANIEL M'FG CO.—Edgar Love, M'gr.
DELMAR COTTON MILL.—J. L. Kistler,
Proprietor.

Crockery and Glassware.

C. P. Miller.

Cotton Gins.

John Motz.
D. A. Troutman.

Clubs.

PIEDMONT CLUB—R. S. Reinhardt,
President; A. L. Quickel, Secretary.

Dentists.

L. S. Fox.

Doctors.

T. F. Costner.
J. W. Sain.
J. S. Wise.
L. A. Crowell.
George Costner.

Druggists.

John Reedy.
Karl Lawing.

Dealers in Carriages.

R. F. Beal & Co.

Dry Goods and Notions.

Jenkins Bros.

Fish Markets.

J. Thomas McLean.

Flour, Corn and Feed Mills.

Lincoln Milling Co.

Foundries and Iron Works.

Lincolnton Foundry.

Furniture Dealers.

Hyman Furniture Co.
W. C. Quickel.

General Merchandise.

J. C. Quickel.
P. Y. Rudisill.
H. S. Robinson.
E. A. Tobey.
Claude Rudisill.
R. F. Beal & Co.
C. P. Miller.
Daniel Manufacturing Co.

Grist Mills.

Lincolnton Roller Mills.

Hardware and Ag'l Implem'ts.

R. F. Beal & Co.
H. E. Ramsour.

Insurance Agencies.

S. P. Sherrill.
A. L. Quickel.

Job Printing Offices.

The Linco'n Journal.

Lawyers.

C. E. Childs.
A. L. Quickel.
Bartlett Shipp.
R. E. Costner.
L. P. Wetmar.
T. J. Dunn.

Machine Shops.

Lincolnton Foundry.

Mineral Water Bottlers.

LINCOLN LITHIA WATER CO.—Lincolnton.

Musical Instruments.

Hyman Furniture Co.

Music Teachers.

Mrs. Elizabeth Reedy.

Newspapers and Editors.

THE LINCOLN JOURNAL—John C. Tip-
ton, Editor.

Painters.

Anderson Wingate.

Retail Grocers.

B. F. Grigg.
R. A. Houser.
J. O. Allen.
P. Y. Rudisill.
Lander Lawing.
J. Thomas McLean.
H. S. Robinson.

C. T. Sigmon.
C. H. Shull.
J. C. Quickel.

Sales and Livery Stables.

E. W. Hoke.

Telegraph Offices and M'grs.

WESTERN UNION—A. J. Bagley, M'gr.

Telephone Exchanges & M'grs.

LINCOLN TELEPHONE CO.—Caulle Bros., Props.

Watches and Jewelry

W. M. Sherrill.

DENVER.

Population, 199.

Town Officers.

MAYOR—W. J. Shelton.

CHIEF POLICE—L. J. Herkel.
POSTMASTER—F. S. Kids.

Schools and Academics.

HIGH SCHOOL—W. T. Hoyle, Prin.

Doctors.

II. N. Abernethy.
J. D. Mundy.
C. L. McCaul.

Druggists.

J. D. Mundy.

General Merchandise.

W. C. Proctor.
Denver Dry Goods Co.
F. S. Kids.

Roller Mills.

DENVER ROLLER MILLS—J. C. McIntosh, Prop.

MACON COUNTY.

County Seat, Franklin.

Formed in 1829 from Harwood county. Named in honor of Nathaniel Macon, for years representative in Congress from the Warren District.

Area, 650 square miles.

POPULATION: 12,104. White males, 5,669; white females, 5,762. Foreign born, 22. Negro males, 302; negro females, 371. White males over 21 years, 2,328; negro males over 21 years, 116. White polls, 1,475. negro polls, 64.

Value of real estate, \$768,533, loss of \$23,519 from 1900. Value personal property, \$408,723, increase of \$26,053 over 1900, including 1,515 horses, 884 mules, 21 jacks and jennets, 32 goats, 7,179 cattle, 7,986 hogs, 6,618 sheep.

Property listed in 1901 by whites, \$1,167,460; by negroes, \$9,798.

No. Schools: White, 60; Colored, 4.

TAX RATE: County, 17 1-3c. on \$100; poor, 7c.; roads, 9 2-3c on \$100 and 29c. poll; debt, 14 2-3c. and 44c. poll. Floating debt, \$5919.26. Iron bridges, 3.

POST OFFICES: Aquone, Burningtown, Crawford, Cullasaja, Duval, Elijah, Etna, Flats, FRANKLIN. (c. h.), Higdonville, HIGHLANDS, Jenkins, Knoll, Leatherman, Nonah, Otto, Parish, Roanes Mill, Sealy, Short Off, Victoria, Wests Mill, Wilkes Store.

PUBLIC ROADS: D. W. Blaine, Franklin, Supt. Worked by Old State Law and taxation; total last year, \$1,674.62. Improved, 25 miles.

RAILROAD, TELEGRAPH AND EXPRESS COMPANIES:

| | |
|---|-----------|
| Western Union Telegraph Company, 2.08 miles, assessed value | \$ 160.68 |
| Western North Carolina, 2.57 miles, assessed value | 31,465.05 |
| Southern Express Company, 2.57 miles, assessed value | 92.67 |

SUPERIOR COURTS: April 21st, two weeks; August 18th, two weeks; November 17th, two weeks, civil cases only.

COUNTY OFFICERS.

CLERK OF THE COURT—Lee Crawford, Franklin.

SHERIFF—T. B. Higdon, Franklin.

REGISTER OF DEEDS—D. W. Blaine, Franklin.

TREASURER—T. B. Higdon, Franklin.

CORONER—W. R. Bulgin, Cullasaja.

SURVEYOR—A. E. Stanfield, Franklin.

STANDARD LEAPER—W. A. McCannell, Franklin.

CO. ATTORNEY—F. S. Johnston, Franklin.

CO. SUPT. HEALTH—W. A. Rogers, Franklin.

SPT. CO. HOME—W. A. Ramsey, Franklin.

CO. SUPT. SCHOOLS—T. J. Johnston, Franklin.

BOARD OF EDUCATION—J. A. Deal, (clm.), Franklin; T. C. Bryson, Franklin; M. L. Kelly, Franklin; Attorney, F. S. Johnston, Franklin.

CO. COMMISSIONERS—W. B. McGuire, (clm.), Franklin; Joseph Morgan, Etna; M. L. Kelly, Franklin.

CO. BOARD ELECTIONS—W. H. Waldrop, (chm.), Franklin; J. G. Siler, Franklin; R. B. Hyatt, Franklin; Attorney, F. S. Johnston, Franklin.

CONSTABLES: Franklin Township, Jule Jacobs, Franklin; Millshoal, W. P. Deal, Franklin; Ellijay, Jesse Sturman, Ellijay; Sugarfork, Osborn Wood, Cullasaja; Highlands, John Picklesimer, Highlands; Flatts, S. L. Cabe, Sealy; Smith's Bridge, P. L. Norton, Otto; Cartoogechaye, J. W. Queen, Roanes Mills; Nantahala, J. W. Lunsford, Aquone; Burningtown, J. W. Yance, Burningtown; Cowee, Cary Hall, West Mills.

Justices of the Peace.

FRANKLIN TOWNSHIP—M. L. Kelly, C. W. Dowdie, N. P. Rankin, W. W. Sloan, Franklin.

MILL SHOAL TOWNSHIP—C. L. Rickman, Jake Williams, John Elmore, Mill Shoal.

ELLIJAY TOWNSHIP—J. W. Ammons, W. S. Higdon, Ellijay.

SUGARFORK TOWNSHIP—John Fulton, Thos. Rogers, G. W. Stiwiner, Sugarfork.

HIGHLANDS TOWNSHIP—James Brown, T. Baxter White, Henry Stewart, Jr., Highlands.

FLATTS TOWNSHIP—G. P. White, J. M. Dryman, L. H. Garland, Flatts.

SMITH BRIDGE TOWNSHIP—T. N. Ford, D. P. Cabe, W. E. Mosley, Smith's Bridge.

CARTOOGECHAYE TOWNSHIP—J. N. McConnell, W. P. Allison, W. A. Setser, Cartoogechaye.

NANTAHALA TOWNSHIP—A. G. Gregory, W. A. Solubec, Nantahala.

BURNINGTOWN TOWNSHIP—J. S. Fouts, P. H. Justice, Marke Duesse, Burningtown.

COWEE TOWNSHIP—John E. Rickman, W. H. Morrison, J. L. Bryson, Cowee.

Public School Teachers.

Billings, M. D., Franklin.
 Billings, Mrs. M. D., Franklin.
 Dean, H. D., Franklin.
 Allen, Miss Allie P., Franklin.
 Setser, C. A., Nonah.
 Oliver, W. H., Nonah.
 Mann, W. A., Franklin.
 Mann, Miss Ella, Franklin.
 Mann, Miss Ethel, Franklin.
 Mann, John L., Franklin.
 Fouts, Joseph L., Bliethedale.
 Kelly, Miss Lassie, Franklin.
 Kelly, Miss Lizzie, Franklin.
 Stepp, G. W., Aquone.
 Setters, John H., Cullasaja.
 Henson, R. N., Wikles Store.
 Miller, Miss Docia, Highlands.
 Jenkins, Miss Dora, Jenkins.
 Wild, Miss Jennie, Burningtown.
 Wild, Miss Addie, Burningtown.
 Grav, Miss Mary A., Knoll.
 Arnold, J. N., Highlands.
 Higdon, Miss Eva A., Higdonville.
 Higdon, Miss Eva E., Higdonville.
 Dean, Miss Mary, Etna.
 Kilpatrick, A. A., Aquone.
 McCoy, D. W., Burningtown.
 Gaston, Miss Bessie, Franklin.
 Ramsey, Mrs. John, Franklin.

McKinney, Miss Fannie, Highlands.
 Norton, Miss Lela, Highlands.
 Cabe, Willie P., Otto.
 Angel, Miss Mamie, Franklin.
 Briggs, J. W., Higdonville.
 Ledford, R. M., Higdonville.
 Rice, Miss Susan, Highlands.
 Daniel, Miss Elizabeth, Nonah.
 Higdon, Bragg, Jr., Higdonville.
 Berry, Levin, Otto.
 Bryson, G. T., Leatherman.
 McCoy, D. C., Etna.
 Meoy, D. W., Burningtown.
 Ray, H. P., Burningtown.
 Ray, H. P., Burningtown.
 Weaver, J. C., Nonah.
 West, Miss Mary D., Etna.
 Carpenter, Mrs. W. L., Higdonville.
 Bates, R. D., Wikle's Store.
 Morgan, Joseph, Burningtown.
 McCoy, J. J., Burningtown.
 Earl, Miss Amanda, Otto.
 Ramsey, G. T., Tellico.
 Dalrymple, Miss Lillie, Nonah.
 Dean, T. G., Etna.
 Dean, Miss Mary, Etna.
 Fulton, J. H., Highlands.
 Love, M. A., Franklin.
 Woodfin, Miss Annie, Franklin.
 Young, Miss Charlotte, Nonah.
 Daves, J. H., Franklin.
 Bulgin, Miss Margaret, Franklin.
 Leach, Miss Nora, Franklin.

Ministers not in Towns.

METHOLIST—R. S. Howie, Geo. Mann, J. C. Postell, John H. Moore, Franklin; C. M. Steadman, Aquone.
 BAPTIST—Thos. N. Ford, Otto; Jas. Keener, Cullasaja; Rev. Bradley, Etna.

Physicians not in Towns.

W. R. Bulgin, Ellijay.
 A. C. Prabson, Otto.
 W. A. Moses, Ellijay.
 Nelson Woods, Aquone.
 John Hany, Aquone.

Merchants not in Towns.

John Hall, Etna.
 J. W. Penland & Co., Otto.
 F. H. Noland, Nonah.
 J. H. Dalton, Aquone.
 Joseph Morgan, Burningtown.
 R. F. Henry, Franklin.
 A. I. Ledford, Ellijay.
 John Russell, Ellijay.
 Bidwell & Co., Ellijay.
 John Dryman, Sealy.
 L. M. Johnston, Nonah.

Schools and Academies.

Ellijay High School.
 J. W. Briggs, Higdonville.

Lumber Plants.

Union Lumber Co., Jarrets.
 W. P. Allison, Roanes Mill.
 Thomas M. Slagle, Crawford.

Saloons.

Dispensary, Franklin.

Shippers of Produce.

H. G. Trotter & Sons, Franklin.
 J. L. Barnard, Franklin.

R. L. Porter, Franklin.
 E. K. Cunningham, Franklin.
 R. L. Bryson, Franklin.
 John A. Hall, Franklin.
 D. W. Penland & Co., Otto.
 F. H. Noland, Nonah.
 H. M. Baseom, Highlands.
 W. T. Potts, Highlands.
 E. H. Franks, Franklin.
 J. A. Pendergrass, Franklin.
 Wright & Robinson, Franklin.
 E. C. McConnell, Franklin.

Wood-Working Shops.

L. K. Moffitt, Franklin.
 F. H. Hasling, Roanes Mill.
 Chas. Cabe, Franklin.
 Alex. Bell, Cullasaja.
 Gilliland Locust Pine Factory, Franklin.
 Revenel Locust Pine Factory, Victoria.

FRANKLIN.

Incorporated in 1883.

Population 335.

Value of real estate, \$586,719.

Value of personal property \$337,229.

Tax rate, 25c on \$100 and 75c on poll.

City owns lights.

Town Officers.

Elections held Tuesday after first Monday in May. Term, two years.

MAYOR—Sam. L. Kelly.

CLERK—J. C. Wright.

TREASURER—C. H. Franks.

TAX COLLECTOR—R. L. Bryson.

ATTORNEY—F. S. Johnston.

CITY PHYSICIAN—W. A. Rogers.

SOPT. OF HEALTH—F. L. Siler.

STANDARD KEEPER—W. A. McConnell.

SURVEYOR—A. E. Stanfield.

SUPT. OF FIRE DEPARTMENT—J. P. Bryson.

CHIEF OF POLICE—Jule Jacobs.

BOARD OF ALDERMEN—F. S. Johnston, J. C. Wright, E. H. Franks, J. F. Palmer, S. H. Lyle.

CITY SCHOOL COMMITTEE—W. B. McGuire, F. S. Johnston, Samuel L. Rogers.

POSTMASTER—H. H. Jarrett.

EXPRESS AGENT—Angel & Angel.

Cemeteries and Supts.

METHODIST—I. J. Ash.

BAPTIST—John Trotter.

PRESBYTERIAN—N. P. Rankin.

Ministers and Churches.

METHODIST—Ira Erwin, Pastor.

BAPTIST—Rev. Mr. Bright, Pastor.

PRESBYTERIAN—E. A. Sample, Pastor.

EPISCOPALIAN—J. A. Deal, Rector.

Schools and Academies.

FRANKLIN HIGH SCHOOL—M. D. Biling, Principal.

Hotels and Boarding Houses.

D. C. Cunningham.

H. H. Jarrett.

Architects.

W. B. McGuire.

Chas. Trotter.

Agricultural Implements.

H. G. Trotter.

J. L. Barnard.

R. L. Porter.

E. K. Cunningham.

Barber Shops.

A. A. Howe.

Butchers and Dealers in Cattle.

J. L. Barnard.

J. T. Patton.

Dan Moore.

Blacksmith Shops.

Myers Bros.

J. F. Palmer.

Potts & Bulgin.

Campbell & Campbell.

Books and Stationery.

F. T. Smith.

Boots and Shoes.

R. L. Porter.

E. K. Cunningham.

Trotter & Sons.

J. L. Barnard.

Wright & Robinson.

R. L. Bryson.

Boot and Shoe Shops.

R. T. Lisk.

Brick M'rs and Dealers.

H. ... Trotter & Son.

Lee Crawford.

E. L. Franks.

Cabinet-Makers.

Franklin Furniture Co.

R. C. Green.

J. T. Kennedy, (col.)

Canned Goods.

Lee Crawford.

Contractors and Builders.

W. B. McGuire.

J. L. Barnard.

Carriage Manufacturers.

J. F. Palmer.

Potts & Bulgin.

Casket M'rs and Dealers.

Franklin Furniture Co.

Confectionery Dealers.

F. T. Smith.

Contractors and Builders.

W. J. Shanks.

John Wilks.

Clubs.

Franklin Literary Club.

Dentists.

W. H. Higgins.

Doctors.

S. H. Lyle.

W. A. Rogers.

F. L. Siler.
J. H. Fouts.

Druggists.

F. T. Smith.

Dress-Makers.

Mrs. S. C. Leach,
Mrs. M. A. Gaston.

Dry Goods and Notions.

H. G. Trotter & Son.
E. K. Cunningham & Co.
R. L. Porter.
J. L. Barnard.
Wright & Robinson.
R. L. Bryson.
E. D. Franks.
E. H. Franks.
Potts & Dalrymple.
E. C. McConnell.
J. R. Pendergrass.

Dealers in Grain and Seed.

R. L. Porter.
E. K. Cunningham.
J. L. Barnard.

Dealers in Ice.

F. T. Smith.
W. B. Lenoir.
Furman & Jarrett.
Lee Crawford.

Florists.

F. T. Smith.
Wright & Robinson.

Flour, Corn and Feed Dealers.

J. G. Siler.

Foundries and Iron Works.

J. F. Palmer.

Furniture Manufacturers.

Franklin Furniture Co.
R. C. Green.
J. T. Kennedy.

Furniture Dealers.

FRANKLIN FURNITURE CO.—W. B. McGuire, Manager.

General Merchandise.

R. L. Porter.
J. L. Barnard.
H. G. Trotter & Son.
E. K. Cunningham & Co.
J. R. Pendergrass.
E. H. Franks.
E. C. McConnell.
Potts & Dalrymple.
Wright & Robinson.
R. L. Bryson.
W. A. McConnell.
E. D. Franks.

Grist Mills.

J. G. Siler.
J. P. Bryson.
Harris Roller Mills.

Harness M'f'rs and Dealers.

J. P. Angel.
W. A. McConnell.

Hide and Pelts.

J. P. Angel.
J. Ed. Angel.

Job Printing Offices.

Franklin Press.

Lawyers.

Kope Elias.
G. A. Jones.
John W. Mann.
I. F. Ray.
A. W. Horn.
S. L. Kelly.
R. D. Lisk.
F. S. Johnston.
T. J. Johnston.
H. G. Robertson.

Leather Dealers.

J. P. Angel.

Lumber M'f'rs and Dealers.

J. L. Barnard.

Machinery Dealers.

H. G. Trotter.
J. L. Barnard.

Millinery and Fancy Goods.

Mrs. Laura Robertson.
Miss Flarence Curtis.

Music Teachers.

Mrs. F. S. Johnston.
Miss Kate Robinson.
Miss Laura Jones.
Miss Bessie Gaston.

Newspapers and Editors.

FRANKLIN PRESS—W. A. Curtis, Editor.

Fainters.

Alex. Howard.
Walter Garrett.

Paint and Oil Dealers.

H. G. Trotter & Sons.

Paper-Hangers.

Geo. Campbell.
J. T. Kennedy.

Real Estate Agents.

Robertson & Harris.
McGuire & Roane.

Sales and Livery Stables.

Tom Shephard.
D. C. Cunningham.
Angel & Angel.

Shingle Dealers.

J. L. Barnard.
E. K. Cunningham.

Trust & Investment Companies.

Lee Crawford.

Telephone Exchanges & M'grs.

H. G. Trotter & Son.

Watches and Jewelry

Sam Womack.

Wood-Working Shops.

Franklin Furniture Co.

MADISON COUNTY.**County Seat, Marshall.**

Formed in 1851 from Buncombe and Yancey counties. Named in honor of James Madison, fourth President of the United States.

Area, 450 square miles.

POPULATION: 20,644. White males, 10,250; white females, 9,849. Foreign born, 14. Negro males, 295; negro females, 258. White males over 21 years, 4,074; negro males over 21 years, 138. White polls, 2,949; negro polls, 50.

Value of real estate, \$1,052,433, increase of \$89,754 over 1900. Value personal property, \$646,441, increase of \$100,331 over 1900, including 1,878 horses, 1,632 mules, 10 jacks and jennets, 33 goats, 9,216 cattle, 9,802 hogs, 4,843 sheep.

Property listed in 1900 by whites, \$1,504,789; by negroes, \$4,000.

No. Schools: White, 79; Colored, 5.

TAX RATE: County, 63 2-3c. on \$100; roads, 5c. Bonded debt, \$26,000; floating debt, \$40,500. Iron bridges, 2.

POST OFFICES: Alleghany, Barnard, Big Laurel, Bigpine, Bluff, Briggsville, Buckner, California Creek, Crossrock, English, Faust, Friezeland, Grapevine, Halewood, Holcombe, HOT SPRINGS, Ivy, Joe, Kind, Laurelton, Lee, Leonard, Little Creek, Little Pine Creek, Luck, Lynch, MARSHALL, (c. h.), MARS HILL, Outlook, Paint Fork, Paint Rock, Peck, Ray, Sandy, Sexton, Sodom, Spring Creek, Stackhouse, Trail Branch, Trust, Walnut Run, White Rock.

PUBLIC ROADS: G. W. Gahagan, Bannock, Supt. Worked by Old State Law. Special tax, 20c. on \$100 for tools. No. miles, 1,000.

RAILROAD, TELEGRAPH AND EXPRESS COMPANIES.

| | |
|---|--------------|
| Western North Carolina, 28.30 miles, assessed value | \$346,482.74 |
| Pullman Company, 28.30 miles, assessed value | 3,338.72 |
| Western Union Telegraph Company, 117.05 miles, assessed value | 9,042.17 |
| Southern Express Company, 28.30, assessed value | 1,020.45 |

SUPERIOR COURTS: February 24th, two weeks, criminal cases only; May 5th, three weeks, civil and jail cases first week, civil cases second week; August 11, two weeks; October 20th, three weeks, criminal cases only.

COUNTY OFFICERS.

CLERK OF THE COURT—J. H. White, Marshall.

SHERIFF—R. S. Ramsey, Marshall.

REGISTRAR OF DEEDS—V. B. Davis, Marshall.

TREASURER—Frank Roberts, Marshall.

CORONER—A. J. McDevitt, Barnard.

SURVEYOR—John B. Davis, Marshall.

STANDARD-KEEPER—V. B. Davis, Marshall.

CO. ATTORNEY—T. S. Rollins, Marshall.

CO. SUPT. OF HEALTH—J. K. Hardwicke, Marshall.

SUPT. CO. HOME—Len Henderson, Marshall.

CO. SUPT. SCHOOLS—J. M. James, Marshall.

CO. BOARD OF EDUCATION—Jasper Ebbs, (chm.), Spring Creek; D. S. Ball, English; A. J. Baley, Walnut Run; Attorney, Wood Zachary, Marshall.

CO. COMMISSIONERS—V. B. Davis, (Clerk to Board), Marshall; Wm. English, (chm.), English; Wm. S. Rice, Big Laurel; Ira Plemmons, Hot Springs.

CO. BOARD OF ELECTIONS—J. R. Swann, (chm.), Marshall; J. C. Tilson, Halewood; E. N. Frye, Hot Springs.

CONSTABLES—Township No. 1, G. W. Candler, Marshall; No. 2, Henry Cutshall, Alleghany; No. 3, George W. Corn, Halewood; No. 4, E. E. Gillis, Briggsville; No. 5, G. R. Boone, Ray; No. 6, James M. Hill, Trail Branch; No. 7, James Payne, Jr.; Little Pine; No. 8, H. S. Ledford, Spring Creek; No. 9, Hiram Brooks, Hot Springs; No. 10, J. W. Rice, Big Laurel; No. 11, A. L. Phillips, English; No. 12, James B. Anderson, Paint Fork; No. 13, J. J. Shetley, Lynch; No. 14, Marion Lewis, Little Creek; No. 15, J. F. Chandler, Mars Hill.

Justices of the Peace.

TOWNSHIP NO. 1.—J. R. Hess, Wm. Fortner, J. H. Ensley, G. W. Bryan, Jr., Barnett Fortner, George Robinson, Marshall; R. H. Haynie, Barnard.

NO. 2.—R. A. Tweed, Sodom; James Haynie, Alleghany; Charles Hensley, Alleghany.

NO. 3.—H. M. Fagan, Halewood; H. L.

Buckner, Mars Hill; J. L. Lewis, Halewood.
 NO. 4.—W. B. Holcombe, Buckner; J. E. Radford, Briggsville; D. L. Duck, Ivy.
 NO. 5.—E. E. Hawkins, Ray; J. F. Carter, Ray.
 No. 6.—Davis Roberts, J. M. Carver, M. F. Plemons, Canto; Ezekiel Gotorth, Trail Branch.
 NO. 7.—G. W. Gotorth, J. T. Jarrett, Little Pine; W. V. Farmer, Frieseland.
 NO. 8.—R. H. Hipps, W. G. Price, W. A. Melton, H. S. Davis, Spring Creek.
 NO. 9.—E. N. Frve, Hot Springs; A. J. Ellenburg, Paint Rock; Thomas Cole, Sandy; L. P. Jenkins, Hot Springs.
 NO. 10.—J. M. Wallin, Big Laurel, P. D. Landers, Sodom; C. C. Norton, Sodom; N. Rice, Big Laurel.
 NO. 11.—A. E. Cole, Little Creek; Wm. Edmonds, Little Creek; J. A. Porshia, English; Wm. Fox, Faust; J. J. Reed, English.
 NO. 12.—W. M. Buckner, Big Pine; R. M. Kent, Big Pine; G. W. Gotorth, Big Pine.
 NO. 13.—Wm. Cody, J. M. Brown, J. D. Balding, Joe.
 NO. 14.—J. D. Bradley, Grapevine; M. C. Blankenship, Faust; S. S. Coats, Grapevine; W. R. Sams, Grapevine; L. W. Peck, Peck.
 NO. 15.—Yates Ammons, Faust; W. O. Connor, W. H. Jarvis, J. A. Ball, C. L. Sams, J. A. Ramsey, C. A. McHone, Mars Hill; T. J. Ramsey, J. W. Lewis, Faust.

Public School Teachers.

Coe, W. A., Marshall.
 Fish, Miss Dora M., Marshall.
 Vickery, Miss E. J., Marshall.
 Bryan, S. C., Marshall.
 Arrowood, A. W., Marshall.
 Lyda, Miss Minnie, Marshall.
 Wells, J. E., Marshall.
 Connor, Edwin, Marshall.
 Leonard, Miss Bertie, Leonard.
 Ramsey, Mrs. Eugenia, Walnut Run.
 Roberts, G. V., Marshall.
 Wright, Miss Della, Marshall.
 Henderson, Miss Carrie, Barnard.
 Grindstaff, Miss Sue, Barnard.
 Edwards, L. D., Marshall.
 Rice, J. B., White Rock.
 Allen, Miss E. L., Barnard.
 Rice, Miss Virgie, White Rock.
 Merchants, Miss Della, Alleghany.
 Recce, S. E., Alleghany.
 Tweed, S. E., Big Laurel.
 Allen, Miss Lula, Barnard.
 Chandley, Miss Zenobia, Halewood.
 Phillips, N. B., Outlook.
 Sams, A. H., Outlook.
 Fox, Miss Joe, Jupiter.
 Anderson, Miss Teenie, Ivy.
 Gibbs, E. W., Paint Fork.
 Peck, S. W., Paint Rock.
 Anderson, Miss Bertha, Waverly.
 Ingle, R. K., Buckner.
 Buckner, L. S., Buckner.
 Logan, Joseph, Buckner.
 Marchbanks, Burges, Mars Hill.
 Murray, Miss Valeria, Holcombe.
 Buckner, M. C., California Creek.
 Reeves, M. B., Cross Rock.

Reynolds, Miss Etta, Canto.
 Roberts, Miss Nora, Trail Branch.
 Smith, Miss Janie, Little Pine.
 Farmer, W. V., Little Pine.
 Bradford, Miss Florence F., Little Pine.
 Burnett, O. V., Barnard.
 Lowe, Miss Sarah, Bluff.
 Hickam, H. W., Kind.
 Kilpatrick, C. S., Spring Creek.
 Hickam, A. L., Spring Creek.
 Angle, H. A., Trust.
 Davis, Mrs. F. B., Trust.
 Gardener, John, Trust.
 Huff, Miss Frances, Hot Springs.
 Trantham, Miss Della, Sandy.
 Gentry, W. N., Hot Springs.
 Landers, Miss Julia, Hot Springs.
 Lewis, H. K., Big Laurel.
 Harris, Miss A., Big Laurel.
 McClain, Miss Vonna, Sodom.
 Rice, Winston, Sodom.
 Swearer, Miss E. N., Big Laurel.
 Edwards, Miss Florence, Faust.
 Murray, Miss Pansy, Little Creek.
 Hawkins, S. H., Little Creek.
 Hawkins, Milton, Big Pine.
 Wild, Miss Attie, Big Pine.
 Waldrup, H. D., Big Pine.
 Hill, B. B., Kind.
 Martin, Reagan, Lynch.
 Harris, D. M., Joe.
 Goldsmith, J. W., Grapevine.
 Anderson, Garrett, Peck.
 Hunter, Z. V., Peck.
 Sams, H. L., Mars Hill.
 Moore, Miss R. L., Mars Hill.
 Willis, A. P., Mars Hill.
 Burnett, I. E., Mars Hill.
 Sprinkle, L. M., Laurelton.
 English, Miss Emma, English.

Ministers not in Towns.

PRESBYTERIAN—F. H. Heydenburk, Big Laurel.
 BAPTIST—Jesse Wallin, Marshall; John Ammons, Outlook; L. J. Baley, Walnut Run; J. A. Bradley, California Creek; T. P. Briggs, Grapevine; C. C. Metcalf, Briggsville; Garrett Ramsey, Marshall; J. M. Wild, Walnut Run; W. H. Woodall, Mars Hill; T. A. Center, Marshall; T. A. Whitaker, Little Creek.

Physicians not in Towns.

M. C. Roberts, Canto.
 L. I. English, English.
 Burnett Woody, Spring Creek.
 J. M. Farchile, Ivy.
 A. J. McDevitt, Barnard.
 J. C. Tilton, Halewood.
 Jack Jarrett, Marshall.
 T. J. Frisbee, Spring Creek.

Merchants not in Towns.

A. J. Roberts, Little Pine.
 Redmon & James, Ivy.
 Whitt Bros., Halewood.
 M. Bruce, Halewood.
 J. H. Edwards & Son, Holcombe.
 J. A. Farmer, Little Pine.
 J. F. Tilton, Grapevine.
 B. Tweed, White Rock.

A. J. Rector, Sandy.
N. C. Land and Timber Co., Putnam.
C. W. Cody, Laurelton.

MARSHALL.

Population, 344; white, 324; colored, 20.

Town Officers.

Election is held 1st Tuesday in May;
term of office, 2 years.

MAYOR—James Haynie.

CLERK—J. W. Nelson.

TREASURER—J. W. Nelson.

CHIEF OF POLICE—R. S. Shelton.

BOARD OF ALDERMEN—J. F. Candler,
J. K. Hardwicke, George C. Haynie, R. A.
Henderson, J. Wiley Nelson.

POSTMISTRESS—Miss Cora L. Rector.

R. R. AGENT—H. M. Remine.

EXPRESS AGENT—H. M. Remine, South-
ern Express Co.

Ministers and Churches.

PRESBYTERIAN—L. H. Polhemus, Pas-
tor.

METHODIST—J. W. Roland, Pastor.

Schools and Academies.

BELL INSTITUTE—R. F. Johnson, Prin-
cipal, Barnard.

SPRING CREEK SEMINARY—S. L. Kirk-
patrick, Principal, Spring Creek.

Hotels and Boarding Houses

Runnion House, (Rector Hotel.)

Sigmon House, (Gudger Hotel.)

Architects.

Alfred Lowe.

W. J. Gentry.

J. Will Roberts.

Agricultural Implements.

W. C. Sprinkle.

The J. Wiley Nelson Co.

Van Smith.

W. J. Gudger & Son.

Barber Shops.

J. H. White.

Blacksmith Shops.

White & Davis.

Books and Stationery.

F. Shelton.

Frank Roberts.

Boots and Shoes.

The J. Wiley Nelson Co.

Boot and Shoe Shops.

David W. Adams.

Brick M'rs and Dealers.

Van Smith.

Butchers and Dealers in Cattle.

Joseph Fore.

T. Ball.

G. W. Candler.

Canned Goods.

J. J. Redmon.

Contractors and Builders.

Henry Campbell.

A. C. Gilbert.

John Ramsey.

Zebulon M'rs.

Casket M'rs and Dealers.

Van Smith.

Coal and Wood.

Alfred Ramsey.

J. F. Redmon.

J. J. Redmon.

H. C. Rector.

Confectionery Dealers.

J. F. Candler.

J. J. Perkins.

R. S. Shelton.

C. W. Ferguson.

Crockery and Glassware.

Gudger & Son.

Redmon & Ramsey.

Dentists.

W. P. West, (Comes from Weaverville,
Runcombe County, every month).

Doctors.

Frank Roberts.

J. K. Hardwicke.

W. J. Weaver.

Druggists.

Frank Roberts.

Dress-Makers.

Miss Joe McKay.

Mrs. Mary Johnson.

Dealers in Ice.

T. S. Rollins.

Dealers in Grain and Seed.

J. Gudger & Son.

Electric Companies & Officers.

THE NORTH CAROLINA ELECTRICAL
POWER CO.—J. A. Vance, President; C.
A. Reynolds, Vice-President; W. A. Lem-
ly, Secretary and Treasurer. Capital Stock,
\$100,000.00.

Flour, Corn and Feed Dealers.

Marshall Milling Co.

Flour, Corn and Feed Mills.

Marshall Milling Co.

Fruit Dealers.

J. F. Candler.

Furniture Dealers.

J. R. Swann.

The J. Wiley Nelson Co.

General Merchandise.

R. H. Ward.

J. R. Swann.

W. J. Gudger & Son.

Chandley & Hess.

R. S. Shelton.

The J. Wiley Nelson Co.

Redmon & Ramsey.

Van Smith.

Grist Mills.

John G. Ramsey.
R. A. Henderson.

Hardware and Ag'l Implem'ts.

W. C. Sprinkle.

Hides and Pelts.

W. J. Gudger & Son.
F. Shelton & Co.

Lawyers.

Pritchard, Adams and Rollins.
Gudger & McElroy.
John A. Hendricks.
Charles B. Marshburn.
W. W. Zachary.
W. W. Vandiver.

Laundries.

Miss Mary Walker.

Lumber M'frs and Dealers.

A. P. Willbar.
Buck Lumber Co.
G. W. Cole.

Machinery Dealers.

Van Smith.

Musio Teachers.

Miss Nellie Polhemus.
Miss Dora Fish.
Miss Edna Gage.

Newspapers and Editors.

MADISON ENTERPRISE—Sams and Jarvis, Editors.
MADISON RECORD—J. R. Swann, Manager.

Painters.

Martin A. Godfrey.

Paper-Hangers.

Martin A. Godfrey.

Paint and Oil Dealers.

Frank Roberts.

Produce Dealers.

Van Smith.
R. H. Ward.
J. R. Swann.
W. J. Gudger & Son.
Chandley & Hess.
F. Shelton.
The J. Wiley Nelson Co.
Redmon and Ramsey.

Retail Grocers.

Van Smith.
J. F. Candler.
R. H. Ward.

Real Estate Agents.

W. J. Gudger & Son.

Shingle Dealers.

Van Smith.

Stoves and Tinware.

Van Smith.

Saloons.

J. F. & W. D. Redmon.

Sales and Livery Stables.

J. H. White.

Telegraph Offices and M'grs.

WESTERN UNION—H. M. Remine, Thos. Gore, Operators.

Telephone Exchanges & M'grs.

MADISON TELEPHONE CO.—Van Smith, Manager.

Watches and Jewelry

James Haynie.
Robert Lisenbee.

Wholesale Grocers.

J. J. Redmon.

HOT SPRINGS.

Population, 445.

TAX RATE—5 $\frac{1}{2}$ ¢. on \$100.

Town Officers.

MAYOR—I. N. Lobs.
CLERK—B. I. Nicholson.
TREASURER—Robert Good.
CHIEF OF POLICE—Robert Good.
BOARD OF ALDERMEN—B. I. Nicholson,
C. L. Townsend, W. S. Lacey.
CITY SCHOOL COMMITTEE—F. C. Ebbs, J. F. Garenflo, C. H. Sowers.
POSTMASTER—N. J. Lance.

Hotels and Boarding Houses.

Mt. Park Hotel
Lance House.
Stone House.
Garenflo House.

Doctors.

E. C. Laird.
C. E. Reed.
Ed. J. Peck.

General Merchandise.

W. H. & Ira Plimmons.
N. J. Lance.
Nicholson & Lance.
W. H. Mosely.

Lawyers.

Mr. Coble.
I. N. Ebbs.

Schools and Academies.

DORLAND INSTITUTE—Miss Julia Phillips, Principal.

MARS HILL.

TAX RATE—33 1-3¢. on \$100.

Town Officers.

MAYOR—W. F. Robinson.
TAX COLLECTOR—W. M. Marshbanks.
ATTORNEY—A. S. Carter.
BOARD OF ALDERMEN—W. O. Conner,
J. B. Sprinkels, Jerome Anderson.
POSTMASTER—G. G. Tillery.

Schools and Academies.

MARS HILL COLLEGE—R. L. Moore, Principal.

Doctors.

W. F. Robinson.
J. H. Baird.

General Merchandise.

R. S. Gibbs.
W. E. N. Edwards & Sons.

Redmon & Ramsey.
N. B. McDevitt.

Lawyers.

A. Carter.

Newspapers and Editors.

MARS HILL COLLEGE NOTES.

MARTIN COUNTY.**County Seat, Williamston.**

Formed in 1774 from Halifax and Fayette counties. Named in honor of Josiah Martin, the last Royal Governor of North Carolina.

Area, 500 square miles.

POPULATION: 15,383. White males, 4,170; white females, 3,886. Foreign born, 4. Negro males, 3,582; negro females, 3,745. White males over 21 years, 1,907; negro males over 21 years, 1,498. White polls, 1,411; negro polls, 968.

Value of real estate, \$1,285,069, loss of \$15,005 from 1900. Value personal property, \$1,166,344, increase of \$187,294 over 1900, including 1,418 horses, 1,031 mules, 1 jack, 9 dogs, 206 goats, 21,390 hogs, 6,137 cattle, 1,787 sheep.

Property listed in 1900 by whites, \$2,122,310; by negroes, \$156,754.

No. Schools: White, 50; Colored, 32.

TAX RATE: County, 23 2-3c. on \$100. Iron bridges, 2.

POST OFFICES: Amherst, Ballard, CONOHIO, Dardens, EVERETTS, Goldpoint, HAMILTON, Hassell, JAMESVILLE, PARMELE, ROBERSONVILLE, Trantus, WILIAMSTON, (c. h.)

PUBLIC ROADS: W. C. Manning, Williamston, Supt. Worked by Old State Law. Four per cent on \$100 annually spent out of county fund. One-third of the roads improved. Convict labor can be used.

RAILROAD, TELEGRAPH AND EXPRESS COMPANIES:

| | |
|--|--------------|
| Wilmington and Weldon (Scotland Neck Branch), 17.40 miles, ass'd value.. | \$144,743.79 |
| Albemarle and Raleigh (Branch), 6.71 miles, assessed value | 38,333.78 |
| Wilmington and Weldon, (Washington Branch), .42 miles, assessed value .. | 2,599.76 |
| Western Union Telegraph Company, 114.02 miles, assessed value | 8,808.10 |
| Roanoke and Tar River Steamboat Company, assessed value | 12,764.00 |
| Southern Express Company, 51.38 miles, assessed value | 1,852.68 |

SUPERIOR COURTS: March 17th; September 15th, two weeks.

COUNTY OFFICERS.

CLERK OF THE COURT—J. A. Hobbs, Williamston.

SHERIFF—J. C. Crawford, Williamston.

REGISTER OF DEEDS—W. C. Manning, Williamston.

TREASURER—H. M. Burras, Williamston.

CORONER—R. J. Nelson, Everetts.

SURVEYOR—Sylvester Peel, Amherst.

STANDARD KEEPER—G. P. Godard, Williamston.

SUPT. OF HEALTH—W. H. Harrell, Williamston.

SUPT. CO. HOME—D. Bowen, Williamston.

CO. SUPT. SCHOOLS—R. J. Peel, Jamesville.

BOARD OF EDUCATION—J. T. Waldo, (chm.), Hamilton; J. A. Whitley, Everetts; S. R. Biggs, Williamston.

CO. BOARD ELECTIONS—N. S. Peel, (chm.), Williamston; B. R. Jenkins, Robersonville; T. I. Gray, Hamilton.

CONSTABLES—Jamesville Township, J. W. Ward, Jamesville; Griffin, Joseph W. Hardison, Amherst; Williams, Robert Harris, Williamston; Cross Roads, A. L. Robuck, Everett; Bear Grass, James M. Rodgerson, Williamston; Williamston, McG. Taylor, Williamston; Poplar Point, Jesse A. Leggett, Ballards; Robersonville, David R. Perkins, Robersonville; Hamilton, C. M. Bellamy, Hamilton; Goose Nest, J. T. O. Hyman, Conoho.

Justices of the Peace.

JAMESVILLE TOWNSHIP—Jos. C. Jordan, Geo. M. Burns, Jamesville; Jos. C. Smith, Darden.

WILLIAMS TOWNSHIP—Jos. H. Williams, Augustus Moore, J. H. Riddick, Williamston.

GRIFIN TOWNSHIP—Jos. E. Manning, Plenny Peel, A. D. Griffin, J. A. Lilley, Amherst.

WILLIAMSTON TOWNSHIP—J. L. Ewell, A. L. Mizell, W. H. Robertson, Sr., Williamston.

BEAR GRASS TOWNSHIP—Samuel Rogerson, C. B. Harrison, Williamston.

CROSS ROADS TOWNSHIP—Jas. E. Roberson, L. B. Wynn, G. D. Gurganus, J. H. D. Peel, Williamston.

POPLAR POINT TOWNSHIP—V. R. Taylor, Hamilton; J. R. Ballard, Ballards.

ROBERSONVILLE TOWNSHIP—D. S. Powell, Parmele; S. L. Ross, B. R. Jenkins, J. L. Whitfield, J. R. Rauls, Robersonville; L. A. Brily, Gold Point; J. A. Powell, Gold Point.

HAMILTON TOWNSHIP—G. F. Roberson, T. Jones Taylor, Hassell; J. M. Coburn, T. B. Slade, F. S. Johnson, Hamilton.

GOOSE NEST TOWNSHIP—H. Brown, N. M. Worsley, J. J. Long, J. T. Hyman, Jas. L. Davenport, Conoho; Justus Everett, Palmyra.

Public School Teachers.

Waters, Warren, Dardens.
 Jones, Miss Lula, Dardens.
 Jones, Miss Anabella, Dardens.
 Browning, Warren, Jamesville.
 Mizelle, Joan A., Jamesville.
 Ange, Arthur, Jamesville.
 Mizelle, Henderson, Jamesville.
 Mizelle, Miss Gertrude, Jamesville.
 Hardison, Miss Brintie, Jamesville.
 Burras, Miss Lizzie, Jamesville.
 Lilly, Miss Mary E., Jamesville.
 Hardison, Miss Minnie, Jamesville.
 Hardison, Miss Claudy G., Jamesville.
 Manning, J. E., Amherst.
 Mizelle, A. D., Jr., Amherst.
 Corey, Alexander, Amherst.
 Peel, Kemp, Amherst.
 Griffin, Joseph, Amherst.
 Peele, Miss Lavinia, Williamston.
 Lanier, Mrs. Chloe, Williamston.
 Hassell, Miss Clyde, Williamston.
 Green, H. C., Williamston.
 Green, Miss Annie, Williamston.
 York, Miss Lizzie, Williamston.
 Thrower, Miss Hattie, Williamston.
 Peel, Miss Lavenia, Williamston.
 Gurganus, Miss Amanda, Williamston.
 Cowing, B. F., Williamston.
 Harrison, D. B., Williamston.
 Badger, Miss Mary, Williamston.
 Green, Miss Isaline, Williamston.
 Woollard, William H., Robersonville.
 Woollard, Miss Charlie, Robersonville.
 Everett, Miss Millie, Robersonville.
 Everett, Miss Dora, Robersonville.
 Roberson, O. P., Robersonville.
 Roberson, C. A., Robersonville.
 Grimes, Miss Sallie, Robersonville.
 Coltrain, Miss Addie, Robersonville.
 Hardy, Miss Ada Lee, Robersonville.
 Getsinger, John A., Amherst.
 Brown, W. A., Everetts.
 Simpson, Miss Nellie, Everetts.
 Roberson, Henry, Gold Point.
 Roberson, Miss Lydie, Gold Point.

Cooper, Miss Minnie, Hassell.
 Roberson, L. G., Hassell.
 Worsley, Miss Cora, Conoho.
 Whitehurst, Miss Susie, Conoho.
 Long, Miss Annie, Conoho.
 Baker, Miss Annie Wilson, Palmyra.
 Everett, R. O., Palmyra.
 Leggett, Miss Annie, Palmyra.
 Davis, J. E. B., Hamilton.
 Purvis, Miss Della, Hamilton.
 Grimes, Mrs. W. T., Hamilton.
 Davis, Mrs. J. E. B., Hamilton.
 Getsinger, N. A., Amherst.
 Hassell, Miss Neva, Robersonville.

Merchants not in Towns.

Kader Lilley, Williamston.
 O. K. Cowan, Williamston.
 Geo. Griffin, Williamston.
 W. E. Griffin, Williamston.
 S. R. Hardison, Amherst.
 J. J. Roberson Bros., Amherst.
 T. H. Gurkin, Dardens.
 J. R. Avers, Trantus.
 M. M. Ballard, Ballards.
 R. H. Salisbury, Hassell.
 S. Cooper & Co., Hassell.
 W. Roberson, Palmyra.
 Perkins & Riddick, Everetts.

Cotton Gins.

S. L. Wallace, Jamesville.
 R. S. Critcher, Williamston.
 J. A. Everett, Hassell.
 R. H. Salisbury, Hassell.

Lumber Plants.

Greenville Handle Factory, Williamston.
 Boyle Manufacturing Co., Jamesville.
 J. L. Coltrain, Amherst.
 Kader Lilley, Williamston.
 J. L. Woollard, Williamston.
 Everetts Lumber Co., S. P. McNaughton,
 Everetts, Manager.
 B. H. Roberson, Gold Point.
 Parmele-Ecleston Lumber Co., G. J.
 Cherry, Manager, Parmele.
 North State Lumber Co., Parmele.
 Casper Bros., Conoho.

Saloons.

J. C. Jordan & Co., Conoho.
 Thomas Harrell & Co., Conoho.
 R. T. Taylor & Co., Hamilton.
 L. Walker, Hamilton.
 J. T. Casper, Agent, Hamilton.
 F. L. Hailsip, Hassells.
 J. L. Weaver & Co., Gold Point.
 J. F. Mobley, Gold Point.
 J. H. Whichard, Parmele.
 A. A. Bailey, Robersonville.
 W. A. James & Bro., Robersonville.
 Bullock & Whiteld, Robersonville.
 J. J. Weaver & Co., Everetts.
 Phelps & Clark, Everetts.
 J. G. Barnhill, Everetts.
 J. V. Gray & Co., Jamesville.
 H. T. Stallings, Jamesville.
 W. H. Tweedy, Jamesville.
 W. H. Roberson, Jr., Williamston.
 Nicholson & Co., Williamston.
 S. L. Godard, Williamston.
 R. M. Brown, Williamston.
 Jas. A. Mizell & Co., Williamston.

WILLIAMSTON.

Population, 912.

Town Officers.

Election held first Monday in May. Term, one year.

MAYOR—J. L. Ewell.
 CLERK—C. W. Keith.
 TREASURER—C. D. Carstarphen.
 TAX COLLECTOR—S. W. Harrell.
 SUPT. OF HEALTH—W. H. Harrell.
 STANDARD KEEPER—George Goddard.
 SURVEYOR—S. Peel.
 CHIEF OF POLICE—S. W. Harrell.
 BOARD OF ALDERMEN—W. H. Robertson, C. D. Carstarphen, C. W. Keith, T. C. Cook, Latham Thrower.
 POSTMASTER—J. M. Sitterson.
 R. R. AGENT—W. A. Ellison.
 EXPRESS AGENT—W. A. Ellison.

Cemeteries and Supts.

BAPTIST—Dennis Simmons

Ministers and Churches.

BAPTIST—R. K. Mason, Pastor.
 METHODIST—T. H. Sutton, Pastor.
 PRIMITIVE BAPTIST—Sylvester Hassell, John M. Rogerson.

Schools and Academies.

WILLIAMSTON ACADEMY—W. A. Hudgins, Prin.

Hotels and Boarding Houses.

Roanoke Hotel.
 Hassell House.

Agricultural Implements.

Eli Gurganus.
 N. S. Peel & Co.

Barber Shops.

S. W. Harrell.

Banks and Bankers.

BANK OF MARTIN COUNTY—J. G. Godard, Cashier. Capital \$5,000.

Butchers and Dealers in Cattle.

D. J. Jones.
 A. E. Ray.

Blacksmith Shops.

T. C. Cook.
 J. H. Hatton.
 J. L. Woollard.

Books and Stationery.

Slade, Anderson & Co.
 N. S. Peel & Co.
 A. E. Whitmore.

Boot and Shoe Shops.

R. A. Glenn.

Cabinet-Makers.

J. E. Cook.

Contractors and Builders.

Latham Thrower.
 A. C. Jones.
 John Respass, (col.)

Carriage Manufacturers.

J. E. Cook.

Dealers in Carriages.

Eli Gurganus.
 N. S. Peel & Co.
 Slade, Anderson & Co.

Clothing, Hats and Men's Furnishings.

Eli Gurganus.
 N. S. Peel & Co.
 Slade, Anderson & Co.

Casket M'f'rs and Dealers.

S. R. Biggs.
 N. S. Peel & Co.

Cotton Buyers and Brokers.

Eli Gurganus.
 N. S. Peel & Co.
 Slade, Anderson & Co.
 A. S. Roberson & Co.
 Slade Jones & Co.
 Eli Gurganus.
 N. S. Peel & Co.
 Slade, Anderson & Co.
 Slade, Jones & Co.

Dentists.

John D. Biggs.

Doctors.

W. H. Harrell.
 J. B. H. Knight.
 R. J. Nelson, Everetts.

Druggists.

S. R. Biggs.
 J. R. Nelson, Everetts.

Dress-Makers.

Mrs. Henrietta Bateman.
 Mrs. Lizzie Woodhouse.

Dry Goods and Notions.

Eli Gurganus.
 Blount & Bro.
 F. K. Hodges.
 C. D. Carstarphen.

Dealers in Ice.

S. C. Sitterson.
 Frank Gurganus.
 Geo. P. McNaughton.

Dealers in Tobacco.

The Martin County Tobacco Warehouse Co.

Flour, Corn and Feed Dealers.

Slade, Anderson & Co.
 N. S. Peel & Co.
 Eli Gurganus.
 Blount & Bro.

Furniture Manufacturers.

Martin & Biggs Furniture Factory.

General Merchandise.

N. S. Peel & Co.
 Slade, Anderson & Co.
 Eli Gurganus.
 Hodges & Co.

Hair-Dressers

Leonora Collins.

Hides and Pelts.

W. H. Robertson.
F. K. Hodges.
J. A. Mizell.

Insurance Agencies

Whitmore & Newell.
J. L. Ewell.

Job Printing Offices.

THE ENTERPRISE PRINTERY—A. E. Whitmore, Prop.

Lawyers.

H. W. Stubbs.
George W. Newell.
Wheeler Martin.
A. H. Smith.
A. R. Dunning.

Laundries.

John Lee.

Lumber M'rs and Dealers.

Dennis Simmons Lumber Co.

Masons and Builders.

N. T. Perry.

Millinery and Fancy Goods.

Blount & Bro.
C. D. Carstarphen.

Music Teachers.

Virginia T. Moore.

Newspapers and Editors.

THE ENTERPRISE—A. E. Whitmore, Editor.

Painters.

J. E. Cook.
John Tucker.

Paper-Hangers.

J. E. & Henry Cook.
S. C. Sitterson.

Paint and Oil Dealers.

Eli Gurganus.
S. R. Biggs.

Retail Grocers.

S. W. Latham.
F. K. Hodges.

Sales and Livery Stables.

Martin Live Stock Co. (Incorporated.)
Hassel & Carstarphen.

Shingle Manufacturers.

Dennis Simons Lumber Co.

Telephone Exchanges & M'grs.

WILLIAMSTON TELEPHONE CO.—J. G. Godard, Secretary and Treasurer; Murdock, Manager.

Typewriters and Supplies.

A. E. Whitmore.
George W. Newell.

Watches and Jewelry

J. B. Peel & Co.

Wood-Working Shops.

J. E. Cook.

GOLD POINT.

Incorporated in 1898.

Population: White, 100; colored, 20.
Tax rate, 25c on \$100.

Town Officers.

MAYOR—L. A. Briley.
CLERK—G. A. Crofton.
TREASURER—J. E. Roberson.
TAX COLLECTOR—J. H. Everette.
BOARD OF ALDERMEN—B. H. Roberson,
G. A. Crofton, R. T. Taylor.
POSTMASTER—R. T. Taylor.

Ministers and Churches.

DISCIPLE—No Pastor.

Dentists.

W. G. Andress.

General Merchandise.

B. H. Roberson & Son.
Crofton & Co.
J. B. Coburn.
Taylor & Pippin.

Saloons.

J. L. Weaver.

CONOHO.

Population, 115.

Town Officers.

MAYOR—C. E. Gardner.
CLERK—J. L. Davenport.
TREASURER—J. L. Davenport.
CHIEF OF POLICE—J. M. Casjer.
BOARD OF ALDERMEN—J. L. Davenport,
J. L. Hines and D. A. Casper.
CITY SCHOOL COMMITTEE—H. K. Harrell,
J. L. Davenport and J. H. Johnson.
POSTMASTER—J. L. Hines.
R. R. AGENT—C. E. Gardner.
EXPRESS AGENT—C. E. Gardner.

Ministers and Churches.

BAPTIST—G. L. Merrell, Pastor.

General Merchandise.

H. K. Harrell.
Davenport & Moore.
J. L. Hines.
P. H. Burnett.

ROBERSONVILLE'

Population, 275.
Tax rate, 30c on \$100.

Town Officers.

MAYOR—J. C. Roberson.
CLERK—G. D. Roberson.
TREASURER—J. H. Roberson.
TAX COLLECTOR—I. D. Roberson.
CHIEF OF POLICE—D. R. Perkins.
BOARD OF ALDERMEN—G. D. Roberson,
J. K. Ross and J. H. Roberson.
PUBLIC SCHOOL—S. W. Oatbridge,
Principal.
CITY SCHOOL COMMITTEE—J. C. Roberson,
A. E. Gray, W. A. Everett.
POSTMASTER—T. H. Whichard.
R. R. AGENT—J. W. Andrews.
EXPRESS AGENT—J. W. Andrews.

Ministers and Churches.

BAPTIST—J. W. Rose, Pastor.
METHODIST—R. B. Grant, Pastor.
DISCIPLE—J. R. Tingle, Pastor.

Hotels and Boarding Houses

Perkins House.
Ross House.

Dentists.

R. H. Hargrove.

Doctors.

R. H. Hargrove.
R. J. Nelson.

Dry Goods and Notions.

A. S. Roberson & Co.
G. D. & J. C. Roberson,
J. T. Ross,
H. N. Butler,
R. L. Smith & Co.,
W. W. Warters & Co.
Ward & White.

Saloons.

W. A. James & Co.
R. A. Bailey,
Bullock & Whitfield.

HAMILTON.

Incorporated in 1887.
Population, 493.
Tax rate, 25c on \$100.

Town Officers

MAYOR—F. H. Robertson.
CLERK—L. B. Walker.
TREASURER—W. E. Gladstone.
TAX COLLECTOR—Z. M. Johnson.
CHIEF OF POLICE—Z. M. Johnson.
BOARD OF ALDERMEN—A. Sherrod, D. O. Jones, W. E. Gladstone, L. B. Walker, J. P. Boyle.
PUBLIC SCHOOL—J. E. B. Davis, Prin.
POSTMASTER—S. L. Moore.

Ministers and Churches.

BAPTIST—J. W. Rose, Pastor.
METHODIST—T. H. Sutton, Pastor.
PRIMITIVE BAPTIST—Elder M. T. Lawrence, Pastor.

Hotels and Boarding Houses

T. E. Larden.
Mrs. J. B. Cloman.

Dentists.

Frank Staton.

Doctors.

M. L. Justice.
B. L. Long.

General Merchandise.

Sherrod & Baker.
Slade, Jones & Co.
F. L. Gladstone & Co.
R. W. Salisbury & Bro.
P. Sherrod.

Lawyers.

Jos. T. Waldo.

Pants and Garments Factories.

Hamilton Pants Factory.

Saloons.

L. B. Walker.
R. T. Taylor & Co.
J. T. Casper.

JAMESVILLE.

Incorporated in 1800.
Population, 235.

Town Officers

MAYOR—A. F. Stallings
CLERK—R. J. Peel.
TREASURER—L. M. Brown.
TAX COLLECTOR—S. G. Godard.
CHIEF OF POLICE—S. G. Godard.
BOARD OF ALDERMEN—W. L. Stallings,
H. W. Mabry, L. M. Brown, C. I. Simpson, J. E. Smithwick.
POSTMASTER—S. H. Scrull
R. R. AGENT—J. T. Snipes.
EXPRESS AGENT—J. T. Snipes.

Ministers and Churches.

CHRISTIAN—J. T. Harper, Pastor.
PRIMITIVE BAPTIST—A. D. Mizell, Pastor.

METHODIST—A. D. Betts, Pastor

Schools and Academies.

JAMESVILLE HIGH SCHOOL—R. J. Peel.

Hotels and Boarding Houses

Mizelle House.

Mrs. J. F. Kemp.

Doctors.

J. E. Smithwick.

General Merchandise.

Hassell & Co.
Brown & Co.
S. L. Wallace.
A. F. Stallings.
H. T. Stallings.

Retail Grocers.

J. C. Jordan.

PARMELE.

Incorporated in 1891.
Population, 335.
Tax rate, 35c. on \$100.

Town Officers.

MAYOR—Wm. Powell.
CLERK—J. R. Ellison.
TREASURER—Wm. Powell.
TAX COLLECTOR—G. H. Harrison
CHIEF OF POLICE—G. H. Harrison.
BOARD OF ALDERMEN—L. E. Rick, D. S. Powell, H. Mayo
PUBLIC SCHOOL—Sallie Grimes, Prin.
SCHOOL COMMITTEE—J. H. Bryant, W. J. Smith, J. R. Carson.
POSTMASTER—J. R. Carson.
R. R. AGENT—J. R. Ellison.

Ministers and Churches.

METHODIST—Chas. F. Hunter, Pastor.
PRESBYTERIAN—No regular Pastor.

Hotels and Boarding Houses.

Powell House.
Johnson House.

Doctors.

N. E. Ricks.

Retail Grocers.

G. H. Harrison.
O. W. Staton.
O. L. Bellflower.

General Merchandise.

Cherry & Co.
Wm. Powell.

M'DOWELL COUNTY.

County Seat, Marion.

Formed in 1842 from Rutherford and Burke counties. Named in honor of Col. Joseph McDowell, distinguished in the War of the Revolution.

Area, 440 square miles.

POPULATION: 12,567. White Males, 5,728; white females, 5,351. Foreign born, 46. Negro males, 902; negro females, 991. White males over 21 years, 2,323; negro males over 21 years, 366. White polls, 1,432; negro polls, 171.

Value of real estate, \$746,680, increase of \$9,549 over 1900. Value personal property, \$330,651, (\$35,700 taxed by State direct), increase of \$65,577 over 1900, including 726 horses, 1,149 mules, 11 jacks and jennets, 12 goats, 3,006 cattle, 4755 hogs, 1,576 sheep.

Property listed in 1900 by whites, \$1,015,441; by negroes, \$5,862.

No. Schools: White, 57; Colored, 13.

TAX RATE: County, 54c. on \$100; fence, 12c. Bonded debt, \$58,900. Iron bridges, two.

POST OFFICES: Armstrong, Ashford, Blalock, Broad River, Craig, Dunning, Dills, Dysartsville, Eclipse, Garden City, Graphiteville, Greenlees, Kirksey, MARION, (c. h.) Nealsville, Nebo, North Cove, OLD FORT, Patten, Rockypass, Siboney, Stone Mountain, Sugar Hill, Teck, Tomcreek, Woodlawn.

PUBLIC ROADS: J. L. C. Bird, Marion, Supt. Worked in part by labor and taxation, 16 to 15c. on \$100 and 35c to 45c. poll. No. miles, 290.

RAILROAD, TELEGRAPH AND EXPRESS COMPANIES:

| | |
|---|--------------|
| South Carolina and Georgia, 12.30 miles, assessed value | \$ 70,952.75 |
| Western North Carolina, 32.24 miles, assessed value | 394,720.97 |
| Pullman Company, 32.24 miles, assessed value | 3,803.87 |
| Western Union Telegraph Company, 129.04 miles, assessed value | 9,968.49 |
| Southern Express Company, 45.54 miles, assessed value | 1,642.09 |
| Marion Telephone Company, assessed value | 1,009.00 |

SUPERIOR COURTS: February 17th, two weeks; August 4th, two weeks; October 20th, two weeks.

COUNTY OFFICERS.

CLERK OF THE COURT—Thomas Morris, Marion.

SHERIFF—W. McD. Burgin, Marion.

REGISTER OF DEEDS—T. W. Wilson, Marion.

TREASURER—W. M. Goodson, Marion.

CORONER—George P. Reid, Old Fort.

SURVEYOR—W. H. Greenlee, Greenlees.

CO. SUPT. HEALTH—B. A. Cheek, Marion.

SUPT. OF CO. HOME—J. A. Poteet, Marion.

CO. SUPT. OF SCHOOLS—W. F. Wood.

CO. BOARD OF EDUCATION—J. R. Denton, (chm.), Dysartsville; J. L. Wilson, Nebo; T. M. Noblett, Blalock.

CO. COMMISSIONERS—J. G. Neal, (chm.), Marion; Lee P. Crawford, Old Fort; I. L. Padgett, Rocky Pass.

CO. BOARD OF ELECTIONS—J. L. C. Bird, (chm.), Marion; W. C. Morris, Nealsville.

CONSTABLES—Marion Township, C. P. Roder, Marion; Finley's, James Cuthbertson, Nebo; Broad River, W. L. Gibson,

Broad River; Bracketts, James Gallion, Thermal City; Old Fort, J. H. Young, Old Fort; Crooked Creek, J. W. Davis, Blalock; Higgins, J. W. Holland, Nealsville; Montford's, J. P. Wilkerson, Montford's; Dysartsville, J. M. Laughridge, Dysartsville; North Cove, J. H. C. Gillespie, Robert Wise, North Cove.

Justices of the Peace.

MARION TOWNSHIP—W. B. Ratliff, A. B. Gilkey, J. L. Wash, W. F. Craig, Marion; W. E. Patton, Garden City.

NORTH COVE—Henry Chapman, T. H. D. Gillespie, T. P. Quinn, D. M. Washburn, John Elliott, North Cove.

FINLEY'S—S. D. Hallyburton, J. W. Bailey, W. J. McCalliard, Nebo.

DYSARTSVILLE—D. L. Dayes, W. A. Laughridge, Dysartsville; R. F. Sisk, Patten.

BRACKETT'S—W. C. Raburn, Teck; George Rhom, Thermal City.

MONTFORD'S COVE—J. J. Marlow, Sugar Hill, J. A. Cannon, Craig's; C. R. Wilkerson, Montford's.

CROOKED CREEK—J. W. Walker, Teck; D. L. Robertson, Blalock; J. H. Davis, Blalock; A. W. Gilliam, Blalock.

BROAD RIVER—Zack Smith, Broad River, Z. V. Hudgins, Broad River; J. P. Salmon, Broad River; E. H. Hall, Teck; I. V. Soud, Stone Mountain.

OLD FORT—C. C. Burgin, J. C. Sandlin, Mex. Weise, John Silver, Old Fort.

HIGGINS—J. G. Pyatt, Nealsville.

Public School Teachers.

Arnett, W. L., Blalock.
Brown, J. M., Nealsville.
Brown, Miss Lou, Nealsville.
Burgin, Miss Jennie, Teck.
Burgin, Miss Ada, Teck.
Baker, Miss Istalena, North Cove.
Brown, Miss Louisa, North Cove.
Burgin, Miss Lily, Greenlee.
Crawford, Miss Ellen, Marion.
Crawford, Miss Laura, Marion.
Crawford, Miss Fannie, Marion.
Crawford, Miss Bertha, Sugar Hill.
Crawford, E. P., Sugar Hill.
Chapman, Miss Hattie, Garden City.
Croom, H. M., Teck.
Cowen, G. E., Brindletown.
Denton, J. R., Dysartsville.
Dobbins, Miss Annie, Marion.
Fortune, G. L., Broad River.
Gilliam, Miss Mattie, Blalock.
Goforth, Miss Maggie, Nealsville.
Gettys, J. A., Patton.
Gettys, L. W., Patton.
Gettys, B. G., Patton.
Guy, Miss Nannie, Marion.
Good, Miss Surelda, Marion.
Goodman, G. B., Nebo.
Gibson, H. W., Tomcreek.
Hudgins, Miss Maggie, Marion.
Hunter, W. G., Nebo.
Jackson, J. F., Broad River.
Janes, Miss Ora, Marion.
Morgan, T. G., Nealsville.
McCall, J. W., Ashford.
McCall, Miss Nannie, Marion.
Morrow, A. C., Broad River.
Moffitt, Miss Ellen, Craigs.
Morgan, Miss Mattie, Otter Creek.
Noblett, E. S., Teck.
Neal, Miss Maggie, Marion.
Owens, Miss Hester, Old Fort.
Poteet, J. F., Nealsville.
Roberts, John O., Nebo.
Ruppe, Miss Florence, Brights.
Sharp, J. F., Montezuma.
Snipes, D. A., Garden City.
Sorrels, George W., Garden City.
Taylor, G. D., Dysartsville.
Tate, J. M., Bridgewater.
Wise, W. D., Gibbs.
Walker, U. G., Teck.
Wilson, J. L., Nebo.
Wilson, J. F., Nebo.
Grayson, J. W., Nealsville.

Ministers not in Towns.

BAPTIST—A. P. Sorrels, Garden City.
METHODIST—L. E. Peele, Nebo.

Schools and Academies.

BELPONT HIGH SCHOOL—J. W. Kennedy, Principal, Blalock.

ELHANAN INSTITUTE—Miss Mattie Perry, Principal, Marion.

Physicians not in Towns.

George P. Reid, Old Fort.
John S. Simmons, Dysartsville.
C. P. Price, Nealsville.
W. W. Gilbert, Rocky Pass.

Lumber M'f'rs and Dealers.

Payne & Decker Bros., Marion.
Goodhue & Evans, Old Fort.
Kent & Co., Manor.
BOSTON N. C. LUMBER CO.—W. C. Perkins, Manager, Woodlawn.
MORGAN & McCURRY—J. I. Morgan, Manager, Marion.
M. C. Sheeping, Marion.

Merchants not in Towns.

J. D. Pitts, Nebo.
J. L. Wilson, Nebo.
J. K. Craig, Nebo.
Satterwhite Bros., Dysartsville.
G. D. Taylor, Nealsville.
T. W. Brackett, Nealsville.
J. G. Pyatt & Co., Nealsville.
T. C. Nichols, Nealsville.
Richard Harris, Montford.
J. H. Kanipe, Blalock.
W. L. Kirksey, Thermal City.
W. B. McCall, Ashford.
E. F. Kirksy, Kirksy.
W. E. Patton & Bro., Garden City.
R. L. C. Gibson, Tom Creek.
Van Lackey, Tom Creek.

Mines and Quarries.

J. E. BURLESON MICA CO.
GRAPHITE WORKS—J. K. Connally, Owner, Graphiteville.
BELFOUR QUARRY CO.—C. N. Allison, Manager, Old Fort.

Roller Mills.

P. J. Sinclair, Marion.
R. W. Brown, Garden City.

Shippers of Produce.

W. M. D. Burgin, Marion.
John Vance, Marion.
E. L. Garton, Marion.
T. E. Ollis, Marion.
J. S. Dysart, Marion.
J. D. Blanton, Marion.
Buffalo & Newitt, Marion.

MARION.

Population, 1,116.

Value real estate and personal property, \$202,500.

TAX RATE 50 cents; city papers 25 cents, schools, 25 cents on \$100.

Bonded debt, \$50,000.

Town Officers.

Election is held biannually in May.
MAYOR—G. G. Eaves.
CLERK—M. F. Morphey.
TAX COLLECTOR—Wm. M. Martin.
CHIEF OF POLICE—James H. Folley.
BOARD OF ALDERMEN—M. F. Morphey, D. N. Lonon, E. H. Dysart, J. L.

Morgan, G. I. White.
 CITY PUBLIC SCHOOL SUPT.—E. E. Sams.
 CITY SCHOOL COMMITTEE—Thomas Moris, (chm.), J. L. C. Bird, (sec.); G. I. White, (treas.); E. J. Justice, G. G. Eaves.
 POSTMASTER—G. W. Crawford.
 R. R. Agents—R. F. Burton, R. I. Long.
 EXPRESS AGENT—R. F. Burton, Southern Express Co.

Cemeteries and Supts.

OAK GROVE CEMETERY—G. W. Seagle, Superintendent.

Ministers and Churches.

METHODIST—T. E. Wagg, Pastor.
 BAPTIST—C. S. Cashwell, Pastor.
 PRESBYTERIAN—W. S. Wilson, Pastor.
 EPISCOPAL—W. DeR. Meares, Rector.

Hotels and Boarding Houses.

Eagle-Flemming.
 Gruber House.
 McDonald House.
 Carr House.

Auctioneers.

B. M. Halliburton.
 A. L. Finley.

Barber Shops.

Wm. Sweeny.

Bakers.

F. J. Treat.

Banks and Bankers.

COMMERCIAL BANK OF MARION—W. A. Conley, President; G. I. White, Cashier. Capital \$10,000. S. & P. \$6,053.

Butchers and Dealers in Cattle.

Buffaloe & Hewitt.
 H. W. Dysart.
 D. W. Ownsby.

Blacksmith Shops.

C. D. Elliott.
 T. A. White.

Boot and Shoe Shops.

G. W. Cline.

Brick M'f'rs and Dealers.

Hudgins & Martin.
 Dysart & Morgan.

Cabinet-Makers.

T. L. McCoy.

Casket M'f'rs and Dealers.

J. G. Neal.

Coal and Wood.

Herbert Dysart.

Crockery and Glassware.

Thomas Medd.

Dentists.

J. G. Reid.

Doctors.

B. A. Cheek.
 M. F. Morphew.
 B. L. Ashworth.

G. S. Kirby.
 G. I. White.
 W. P. Jones.

Druggists.

J. W. Streetman.
 R. S. Finley.
 M. F. Morphew.

Dress-Makers.

Mrs. A. R. Miller.
 Mrs. Sue Hyams.

Flour, Corn and Feed Mills.

McCall Roller Mill.

Furniture Manufacturers.

CATAWBA FURNITURE CO.—T. F. Wrenn, Secretary and Treasurer.
 WESTERN FURNITURE CO.—W. E. Landis, Secretary.
 M'DOWELL FURNITURE CO.—W. P. Jones, Manager.

Furniture Dealers.

Neal & Yancey.

General Merchandise.

W. McD. Burgin.
 J. Yancey, Jr.
 E. L. Gaston.
 McCall & Conley.
 J. S. Dysart.
 Goodson & Biddix.
 J. D. Blanton.
 J. D. Ledbetter.

Hardware and Ag'l Implem'ts.

Thomas, Lazenby & Price.

Harness M'f'rs and Dealers.

W. C. Bateman.
 A. J. Cobb.

Insurance Agencies.

L. J. P. Cutlar.
 J. G. Hall.
 W. F. Craig.

Job Printing Offices.

Marion News.
 McDowell Democrat.

Lawyers.

E. J. Justice.
 J. W. Pless.
 D. E. Hudgins.
 P. J. Sinclair.
 James Morris.
 G. G. Eaves.
 J. L. C. Bird.
 W. T. Morgan.
 W. F. Wood.

Lumber M'f'rs and Dealers.

Payne & Decker Bros.
 J. M. Clay.
 McNaughton & Hall.
 W. P. Jones.

Masons and Builders.

J. T. Griffin.

Millinery and Fancy Goods.

M. S. Harris & Co.
 Miss Gertrude Needham

Music Teachers.

Mrs. J. E. Guy.

Newspapers and Editors.MARION NEWS—G. G. Eaves, Editor.
M'DOWELL DEMOCRAT—E. H. House,
Editor.**Painters.**A. L. Finley.
Alfred Puckridge.**Produce Dealers.**

T. E. Ollis.

Retail Grocers.W. H. Hawkins.
F. J. Treat.
W. B. Ratliff.
E. H. Dysart.**Real Estate Agents.**

Huddins & Pless.

Sales and Livery StablesBrown & Gilkey.
Moore & Morgan.**Shingle Dealers.**Neal & Yancey.
J. M. Clay.**Saloons.**C. A. Thomas.
A. P. Whitener.**Tailor Establishments.**B. W. Bond.
W. F. Leete.**Telegraph Offices and M'grs.**WESTERN UNION TEL. CO.—R. F. Bur-
ton, Manager; J. E. Morgan, Operator.**Telephone Exchanges & M'grs.**MARION TELEPHONE CO.—Finley &
Blanton, Managers.**Tin and Sheet Iron Roofing.**

J. E. Horn.

Watches and Jewelry

G. L. Dietrich.

Wood-Working Shops.Joseph Williams.
Thomas White.**Wholesale Grocers.**

A. Blanton Grocery Co.

OLD FORT.

Population, 203.

Value real estate and personal property,

\$43,601.73.

No. white and colored polls, 45.
TAX RATE—1Sc. on \$100; poll, 5 cents.**Town Officers.**

Election is held in May.

MAYOR—G. C. Jones.
CLERK—J. F. Harmon.
TREASURER—J. S. Bradley.
TAX COLLECTOR—P. S. Pope.
CHIEF OF POLICE—P. S. Pope.
BOARD OF ALDERMEN—J. H. Bla-
lock, J. F. Harmon, P. H. Mashburn, H.
L. Whitley, J. A. Trexter.

POSTMASTER—P. H. Marshburn.

R. R. AGENT—C. B. Hill.

EXPRESS AGENT—C. B. Hill.

Ministers and Churches.

METHODIST—J. C. Mock, Pastor.

Hotels and Boarding Houses.O. H. Blalock.
T. Y. Lyttle.
Mrs. Westerman.**Barber Shops.**

P. C. Harmon.

Butchers and Dealers in Cattle.

H. L. Whitley & Co.

Blacksmith Shops.George Lackey
J. W. Bradley.**Boot and Shoe Shops.**

J. P. Jordan.

Contractors and Builders.

J. W. Graham.

Doctors.

W. W. Clarke.

Druggists.

P. H. Mashburn.

General Merchandise.J. S. Bradley.
T. M. Davis.
H. A. Westerman.
R. R. Moore & Co.
M. A. Hyams.
H. L. Whitley & Co.
J. H. Blalock.
J. C. Sandlin.**Lumber M'frs and Dealers.**Goodhue & Evans.
Murray Lumber Co.**Painters.**

J. W. Crawford.

MECKLENBURG COUNTY.

County Seat, Charlotte.

Formed in 1762 from Anson county. Named in honor of the Queen, Princess Char-
lotte, of Mecklenburg.

Area, 680 square miles.

POPULATION: 55,268. White males, 15,660; white females, 15,735. Foreign born, 360. Negro males, 11,571; negro females, 12,302. White males over 21 years, 7,523; negro males over 21 years, 5,663. White polls, 4,628; negro polls, 2,889.

Value of real estate, \$7,386,057, increase of \$425,487 over 1900. Value personal property, \$1,311,185, increase of \$472,285 over 1900, including 3,533 horses, 4,795 mules, 13 jacks and jennets, 81 goats, 9,736 cattle, 8,512 hogs, 799 sheep.

Property listed in 1901 by whites, \$11,323,234; by negroes, \$874,008.

No. Schools: White, 122; Colored, 76.

TAX RATE: County, 23 2-3c. on \$100; roads, 10c.; interest on debt, 15c.; convicts, 25c.

Bonded debt, \$300,000. Floating debt, \$64,000. Macadam road, 85 miles; cost per mile, \$3,000. Iron bridges, 5.

POST OFFICES: Ardreys, Arlington, BIDDLEVILLE, Bristow, Burdett, Caldwells, CHARLOTTE. (c. h.), Cluster, Cornelius, Cowans Ford, Croft, Davenport, DAVIDSON, DERITA, Dixie, Eastfield, Exact, Fennimore, Griffith, Harrison, Holton, Hoods, Hopewell, Hornett, HUNTERSVILLE, Kent, Kingwood, Lodo, Lovelady, Madge, Malhard, Martindale, MATTHEWS, Minnie, Minthill, Monteith, Nevin, Newell, Nimrod, Observer, PINEVILLE, Querys, Ranaleburg, Ronkin, Riverview, Sago, Sandifer, Sardis, Shamrock, Sheva, Shopton, Spurrier, Steel Creek, Sugar Creek, Tampa, Uncas, Unity, Wailes, Wriston.

PUBLIC ROADS: S. T. Stowe, Dixie, Supt. Worked by Old State Law and taxation, 32c. on \$100 and 96c. poll; total 1st year, \$36,803.69. Two complete macadamizing outfits; cost about \$15,000. Best roads in the State.

RAILROAD, TELEGRAPH AND EXPRESS COMPANIES:

| | |
|---|--------------|
| Charlotte, Columbia and Augusta, 11.48 miles, assessed value | \$252,850.00 |
| Carolina Central, 23.90 miles, assessed value | 254,316.77 |
| North Carolina, 11.99 miles, assessed value | 247,362.12 |
| Atlantic and Charlotte Air Line, 11.42 miles, assessed value | 253,072.38 |
| Atlanta and Charlotte Air Line, 11.42 miles, assessed value | 253,072.38 |
| Southern Railway rolling stock, 11.99 miles, assessed value | 14,679.85 |
| Southern Bell Telephone and Telegraph Co., 344.00, assessed value | 1,152.76 |
| Fullman Company, 58.70 miles, assessed value | 6,925.19 |
| American Telephone and Telegraph Co., 95.84 miles, assessed value | 1,131.11 |
| Western Union Telegraph Company, 774.52 miles, assessed value | 59,832.06 |
| Southern Express Company, 82.10 miles, assessed value | 2,960.38 |

SUPERIOR COURTS: January 13th, two weeks, civil cases only; February 10th, two weeks, criminal cases only; March 10th, two weeks, criminal cases only; April 21st, two weeks, criminal cases only; June 2nd, two weeks, criminal cases only; July 14th, two weeks, criminal cases only; August 11th, two weeks, criminal cases only; September 22nd, two weeks, criminal cases only; October 6th, two weeks, criminal cases only; November 24th, two weeks, criminal cases only.

COUNTY OFFICERS.

CLERK OF THE COURT—J. A. Russell, Charlotte.

SHERIFF—N. W. Wallace, Charlotte.

REGISTER OF DEEDS—A. M. McDonald, Charlotte.

TREASURER—E. H. Walker, Charlotte.

CRONER—A. A. Cathey, Sandifer.

SURVEYOR—J. B. Spratt, Dixie.

STANDARD-KEEPER—A. R. Willmann, Charlotte.

COUNTY ATTORNEYS—Burwell, Walker & Cansler, Charlotte.

SUPERINTENDENT OF HEALTH—C. S. McLaughlin, Charlotte.

SUPERINTENDENT COUNTY HOME—W. J. McCall, Charlotte.

PUBLIC ADMINISTRATOR—H. N. Pharr, Charlotte.

COUNTY SUPERINTENDENT SCHOOLS—R. J. Cochran, Charlotte.

BOARD OF EDUCATION—Wm. Anderson (Ch'm.), Charlotte; M. A. Alexander, Sandifer; John McDowell, Steel Creek.

CO. COMMISSIONERS—J. H. Weddington (Ch'm.), Charlotte; J. B. Watt, Nimrod;

J. P. Monroe, Davidson; P. C. Henderson,

Croft; W. G. McLaughlin, Sardis.
CO. BOARD ELECTIONS—J. H. Wed-
dington, (ch'm.), Charlotte; W. S. Cald-
well, Huntersville; J. T. Smith, Pineville.

CONSTABLES—Charlotte Township—J.
A. Dunn, J. A. Porter, Charlotte; Steel
Creek, John Steadman, Ranalburg; Pine-
ville, L. S. Culp, Pineville; Sharon, Wm.
McGinn, Cottonwood; Providence, D. J.
Downs, Tampa; Morning Star, S. C. New-
ell, Matthews; Clear Creek, Mark Lem-
mond, Hornet; Crab Orchard, C. C. A.
Hodges, Newells; Mallard Creek, F. M. Bis-
aner, Derita; Huntersville, M. W. VanPelt,
Huntersville; Long Creek, V. P. Fesperman,
Martindale; Paw Creek, W. C. Wingate,
Sandifer.

Justices of the Peace.

R. E. Young, Charlotte; C. L. Hunter,
Charlotte; W. F. Elliott, Charlotte; S. H.
Hilton, Charlotte; F. S. Williams, Char-
lotte; W. H. Hall, Charlotte; J. M. Mor-
row, Charlotte; Richard Moore, Charlotte;
Z. T. Smith, Charlotte; W. S. Alexander,
Charlotte; L. J. Walker, Charlotte; W. F.
Dowd, Charlotte; J. S. Myers, Charlotte;
W. R. Robertson, Charlotte; Thos. L. Levy,
Charlotte; F. G. Johnston, Charlotte; T.
A. Sikes, Charlotte; D. P. Hutchison, Char-
lotte; G. F. Duke, Charlotte; C. H. Wolfe,
Charlotte; L. M. McAlister, Charlotte;
McD. Watkins, Charlotte; J. K. Wolfe, Char-
lotte; W. W. Phifer, Charlotte; Thos. Grif-
fith, Charlotte; M. C. Mayer, Charlotte;
J. M. Davis, Charlotte; W. S. Mallory,
Charlotte; F. C. Abbott, Charlotte; W. R.
Wearn, Charlotte; J. B. Alexander, Char-
lotte; Walter Brem, Charlotte; S. W. Davis,
Charlotte; H. C. Severs, Charlotte; Jno.
B. Ross, Charlotte; D. A. Johnston, Char-
lotte; W. E. Kidd, Charlotte; S. S. Stokes,
Charlotte; H. D. Duckworth, Charlotte;
Jno. T. McGee, Charlotte; J. O. Thomas,
Charlotte; D. G. Maxwell, Charlotte; C. C.
Moore, Charlotte; J. C. Harris, Charlotte.

H. D. Stowe, Dixie; S. S. Herron, Ju-
neau; B. T. Price, Dixie; J. N. Bigham,
Lodo; Wm. Long, Nimrod; J. B. Watt,
Nimrod; W. N. Peoples, Steel Creek; J.
C. Smith, Ranalburg; S. W. Whiteside,
Shopton; H. D. Smith, Ranalburg; J. R.
Poorter, Ranalburg; J. L. Melwee, Ranal-
burg; Jas. R. Erwin, Ranalburg; T. W.
Neely, Ranalburg; J. Watt Kirkpatrick,
R. F. D., No. 1; W. S. Pharr, R. F. D.,
No. 1; O. C. Hunter, R. F. D., No. 1; W.
A. Griffith, Griffiths; C. P. Elliott, Heb-
ron; W. D. Beatty, Griffiths; A. S. Kirk,
Uncas; W. M. Puett, Derita; J. Lee Sloan,
Jr., Davidson; F. C. Sherrill, Davidson;
J. A. White, Davidson; Wm. Bradford,
Davidson; J. M. Wilson, Sheva; J. L. Miller,
Cowan's Ford; J. V. Knox Cowan's Ford;
R. D. Alexander, Hopewell; W. H. White,
Davidson; W. C. Crosby, Cowan's Ford; M.
E. Alexander, Martindale; W. D. Harry,
Hopewell; T. B. Doouglas, Hopewell; E. L.
Reames, Hopewell; J. W. Little, Hopewell;
T. M. McCoy, Bristow; W. M. Martin, Bris-
tow; M. A. Alexander, Sandifer; J. M.
Gill, Sandifer; S. M. Henderson, Sandifer;
T. P. Baker, Sandifer; T. H. Rosich, Spur-

rier; S. B. Smith, Matthews; W. H. Wager,
Matthews; J. M. McEwen, Matthews; W.
A. Smith, Pineville; W. M. Garrison, Pine-
ville; F. C. Harris, Pineville; J. W. Mon-
teith, Huntersville; J. T. Mayberry, Hun-
tersville; W. S. Caldwell, Huntersville; G.
S. Mayes, Huntersville; Park Kirkpatrick,
Cotton Wood; S. D. Faulkner, Rankin; J.
C. Reid, Griffiths; C. W. Baker, Hebron;
H. Bryant, Pineville; W. E. McCall, Pine-
ville; T. A. Squires, Matthews; L. H. Rob-
inson, Ardrey; J. B. Coffey, Pineville; W.
N. McKee, Matthews; J. B. Ross, Pineville;
S. R. Grier, Pineville; C. P. Mungo, Horn-
et; J. P. Flow, Arlington; D. A. Hender-
son, Mint Hill; G. W. Davis, Mint Hill;
T. B. McWhirter, Mint Hill; W. F. Hagler,
Arlington; J. A. Helms, Hornet; J. E. Lem-
mond, Hornet; J. C. Orr, Newells; J. A.
Newell, Newells; R. L. Stinson, Newells;
M. C. Davis, Charlotte; E. C. Berryhill,
Charlotte; W. G. McLaughlin, Sardis; G.
B. Cross, Burdette; L. B. Sloop, Newells;
S. H. Farrow, Newells; J. G. Alexander,
Derita; W. D. Alexander, Crofts; W. M.
Abernathy, Crofts; W. H. Wooten, Hunters-
ville; J. P. Monroe, Davidson; J. S. Aber-
nathy, Bristow; J. Bruner, Matthews; J.
M. Herron, Lodo; W. W. Pharr, Newells;
W. K. Reid, Pineville; L. W. Hunter, Sar-
dis; E. M. McCoy, Bristow; N. G. Moore,
Pineville; T. N. Reid, Matthews; J. McDe
Armond, Mint Hill; John Knox, Steel
Creek; H. G. Alexander, Davenport; W. P.
Craven, Bristow; H. J. Walker, Hunters-
ville; T. G. Ervin, Matthews; W. C. Steele,
Crofts; John D. Price, Dixie; J. T. Kell,
Ardrey; E. T. McLelland, Matthews; E. Q.
Houston, Davidson.

Public School Teachers.

Benson Miss S. S., Huntersville.
Davidson, Miss Mary S., Hopewell.
Griffith, Miss Martha, Griffiths.
Griffith, Miss Lizzie, Griffiths.
Griffith, Miss Lois E., Griffiths.
Griffith, Miss Lillian W., Griffiths.
Morrison, Miss Minnie, Scotts.
Hunter, Miss Minnie, Wardlow.
Moody, Miss Mary, Charlotte.
McCoy, Miss Elizabeth, Bristow.
Graham, Miss Mary, Charlotte.
Reid, Miss Bertha, Monteith.
Sadler, Miss Eunice, Dixie.
Campbell, W. R., Oak Grove.
Sherrill, M. L., Charlotte.
Allen, Lackey, Charlotte.
Stephens, G. P., Matthews.
Hamilton, F. A., Arlington.
Crowell, Miss Bessie, Charlotte.
Blankenship, Miss Urula, Charlotte.
Cole, Miss Ruth, Charlotte.
Hartsock, Miss Annie, Charlotte.
Alexander, C. F., Charlotte.
Campbell, Geo., Sandifer.
Lawing, John B., Huntersville.
Grier, Miss Sadie, Charlotte.
Robinson, C. M., Charlotte.
Beatty, Miss Jennie L., Charlotte.
Hood, J. W., Hoods.
Morris, W. W., Newells.
Patton, Miss Bess, Tampa.
Knox, Miss Rebecca, Caldwell's.

Cross, Miss Mary, Burdette.
 Hunter, R. B., Charlotte, R. F. D., No. 1.
 Rlyne, Miss Nannie, Lodo.
 Gray, Miss Betty, Martindale.
 Rogers, Miss Lela, Arlington.
 VanPelt, F. M., Huntersville.
 Todd, Miss Essie, Lodo.
 Houston, Miss Zetta, Bristow.
 Faulk, Wm. A., Breif.
 Todd, Miss Susie, Lodo.
 Brown, Miss Addie, Shopton.
 Gibson, Miss Lucy, Cowan's Ford.
 Ashcraft, D. T., Mint Hill.
 Herron, Miss Ola, Dixie.
 Nixon, J. C., Charlotte.
 Sandifer, Miss Lillie, Sandifer.
 Craven, Miss Allie, Bristow.
 Williams, Miss Mary, Hoods.
 Davis, Miss Maggie, Sardis.
 Kirkpatrick, Miss Zelma, Charlotte,, R. F. D., No. 1.

Long, J. W., Breif.
 McCord, Miss Bessie, Sandifer.
 Squires, Miss Catherine, Lodo.
 Brown, Miss Lora, Huntersville.
 King, Miss Daisy, Kingwood.
 Downs, Miss Minnie, Tampa.
 Furr, T. G., Sunnyside.
 Rankin, Miss Annie, Newells.
 Dupuy, Miss Mary, Davidson.
 Brown, Miss Annie, Davidson.
 Cloutz, T. A., Breif.
 Randolph, E. E., Sardis.
 Oehler, Miss Roxie, Fennimore.
 Grier, Miss Janie L., Davenport.
 Austin, Miss Mattie, Sardis.
 Hamilton, Miss Lizzie, Mint Hill.
 Henderson, Miss Lucy B., Croft.
 Reid, J. W., Charlotte, R. F. D., No. 1.
 Boyd, J. A., Huntersville.
 Lafferty, Robt. H., Davidson.
 Barron, P. D., Pineville.
 Smith, Nat. E., Observer.
 McCain, E. E., Nimrod.
 Morris, W. W., Newells.
 Winecoff, G. C., Hoods.
 Thompson, W. H., Dixie.
 Albright, W. T., Sandifer.
 Whitner, S. J., Cornelius.
 Pharr, R. B., Charlotte, R. F. D., No. 1.
 Hamilton, O. C., Mint Hill.
 Fink, D. W., Arlington.
 Gray, R. M., Mint Hill.
 Williamson, W. L., Pineville.
 Adams, W. D., Matthews.
 Long, A. F., Matthews.

Ministers not in Towns.

EPISCOPAL—St. Mark's, Bristow, R. G. Shannonhouse.
 METHODIST—Derita M. E. church, Derita, W. L. Nicholson; Weddington, Ardreys, R. M. Taylor.
 BAPTISTS—Arlington, Albemarle, J. F. Davis; Friendship, Charlotte. D. M. Austin, Hopewell, Troutmans, W. J. Wyatt; Howells, Big Lick, C. J. Black; Huntersville, Mooresville, J. L. Shinn; Independence Hill, Wingate, C. L. Fowler; Long Creek, Penelope, C. M. Murchison; Phariels, Salisbury, G. W. Reid; Pleasant Plains, Wingate, A. B. Caudle; Wilson's Grove, Charlotte, J. L. Hargett.

ASSO. REFORMED PRESBYTERIAN—Sardis, R. F. D., No. 1, R. G. Miller Ebenezer, Griffith, G. R. White, Center, Steel Creek, Rev. Patterson; Prosperity, Query, R. E. Hough; Back Creek Query, R. E. Hough.

PRESBYTERIAN—Sugar Creek, Charlotte, T. J. Allison; Newells, Newells, Rev. Hogan; Mallard Creek, Monteiths, Jonas Barkley; Ramah, Caldwelles, J. B. Grier; Huntersville, Caldwelles, J. B. Grier; Bethel, Caldwelles, J. B. Grier; Hopewell, Hopewell, R. L. Stinson, Williams Chapel, Charlotte, J. J. Harrill; Paw Creek, Sandifer, G. L. Cook; Murberry, Dixie, W. O. Sample; Steel Creek, Steel Creek, Rev. Gwinn; Pineville, Pineville, J. R. McAlphine; Providence, Davenport, W. H. Davis; Bank's Chael, Davenport, W. H. Davis; Sharon, Cottonwood, Thompson.

Schools and Academies.

STEEL CREEK HIGH SCHOOL—E. E. McCain, Superintendent, Nimrod.
 OBSERVER HIGH SCHOOL—Nat E. Smith, Superintendent, Observer.
 DIXIE HIGH SCHOOL—Mr. Thompson, Superintendent, Lodo.
 SHOCKTON HIGH SCHOOL—W. P. Robinson, Superintendent, Shockton.
 PAW CREEK HIGH SCHOOL—W. T. Albright, Superintendent, Sandifer.
 NEWELL HIGH SCHOOL—W. W. Morris, Superintendent, Newell.
 THYATIRA ACADEMY—T. C. Winecoff, Superintendent, Hoods.
 PROVIDENCE ACADEMY—Miss Minnie Downs, Superintendent, Davenport.
 SHARON ACADEMY—J. W. Reid, Superintendent, Charlotte, R. F. D., No. 1.
 MT. ZION ACADEMY—S. J. White-ner, Superintendent, Cornelius.
 GILEAD ACADEMY—W. C. Crosby, Superintendent, Gilead.

Merchants not in Towns.

Allen & Medlin, Mint Hill.
 Berryhill & Bigham, Lodo.
 C. B. Barkley, Cowan's Ford.
 J. R. Bayne, Ranaleburg.
 S. W. Beatty, Sandifer.
 J. E. Black & Co., Matthews.
 Barnett Bros., Huntersville.
 Cathey & Henderson, Sandifer.
 Cochran & Thompson, Monteith.
 J. L. Choat & Co., Huntersville.
 P. T. Christenbury, Crofts.
 J. W. Cross, Sago.
 Collins & Freeman, Dixie.
 J. A. Duncan, Matthews.
 S. W. & C. S. Davis, Croft.
 J. M. Dore & Son, Caldwell.
 W. B. Estridge & Co., Mint Hill.
 R. M. Erwin, Pineville.
 Funderburk Bros., Matthews.
 J. Lee Flow, Hornet.
 W. E. Griffin, Steel Creek.
 B. M. Garrison, Steel Creek.
 J. R. Hayes, Shopton.
 F. V. Howie, Matthews.
 F. M. Hinson, Arlington.
 Heath, Barrett & Grier, Matthews.
 D. F. & B. J. Hunter, Derita.

W. M. Houston, Huntersville.
 J. A. Helms, Clear Creek.
 D. A. Hood & Bro., Matthews.
 E. A. Jordan, Unity.
 F. D. Jordan, Derita.
 W. R. Jordan & Co., Derita.
 Knox & Brown, Davidson.
 W. M. Long, Nimrod.
 S. L. Mullen, Huntersville.
 R. A. Marshall, Dixie.
 N. G. Moore, Pineville.
 McGinn & Son, Harrison.
 R. C. & J. L. Miller, Cowan's Ford.
 Hayes & Howey, Huntersville.
 M. L. Mullis, Hornet.
 J. J. Morrow & Co., Pineville.
 J. P. Mundo & Co., Davidson.
 J. T. Niven, Nimrod.
 Newell & Wallace, Newells.
 W. H. Oglesby & Co., Newells.
 S. A. Phillips, Mint Hill.
 J. D. Rossich, Spurrers.
 Mrs. M. J. Scofield, Davidson.
 H. M. Sloan, Davidson.
 Smith & Mendenhall, Observer.
 Stough, Cornelius & Co., Davidson.
 Sammonds & Hunter, Uneas.
 J. B. Todd, Sago.
 J. E. Thomas, Sago.
 J. J. Watts, Hoods.
 H. J. Walker, Huntersville.
 J. A. White & Co., Davidson.

Cotton Mills.

Dover Yarn Mill, J. P. Wilson, Pineville.
 Cornelius Cotton Mill, J. P. Stough, Cornelius.
 Linden Manufacturing Co., J. F. Knox, Davidson.
 Anchor Cotton Mill, C. W. Johnston, Huntersville.

Cotton Gins.

Stough Cornelius & Co., public gin, Cornelius.
 Kistler Gin Co., M. E. Kistler, Sandifer.
 Nimrod Gin Co., W. M. Long, Nimrod.
 Howie & Bell public gin, Hebron.
 T. O. Ross & Bro., public gin, Ardreys.
 Sammonds & Hunter, public gin, Harri-

sous.
 S. J. Neisler, public gin, Derita.
 Wm. Barnett, public gin, Crofts.
 Jno. P. Hunter, public gin, Derita.
 Newell & Oglesby, public gin, Newells.
 W. S. Pharr, public gin, R. F. D., No. 1.

Cotton Seed Oil Mills.

Davidson Cotton Seed Oil Mill, Davidson.

Roller Mills.

Peerless Roller Mills, H. C. Reid, Griffiths.

Saw Mills.

J. P. Hunter saw mill, Derita.
 J. R. Wallace saw mill, Eastfield.
 H. G. L. Rea saw mill, Ardreys.

Saloons.

None outside of Charlotte.

CHARLOTTE.

Incorporated in 1767.

Population, 18,091; white, 10,940; colored, 7,151.

Value real estate, \$4,233,225.
 Value personal property, \$3,843,550.
 No. white polls, 1,604; colored, 444.
 TAX RATE—City purposes, 80c., school, 20c.
 Bonded debt, \$515,000.
 Floating debt, \$50,000.
 City owns water works and sewerage system.

Town Officers.

Election held first Monday in May, term office, 2 years.

MAYOR—P. M. Brown.
 CLERK—C. M. Etheridge.
 TREASURER—C. M. Etheridge.
 TAX COLLECTOR—W. B. Taylor.
 CITY ATTORNEYS—Clarkson & Duls.
 CITY PHYSICIAN—F. O. Hawley.
 SUPT. OF HEALTH—F. O. Hawley.
 STANDARD-KEEPER—A. R. Wellman.
 SURVEYOR—C. A. Spratt.
 SUPT. FIRE DEPARTMENT—W. W. Irvine.

RECORDER—F. M. Shannonhouse.
 CHIEF POLICE—H. C. Irwin.
 POLICEMEN—J. L. Orr, H. W. Jetton, N. A. Bamhardt, Geo. F. Duke, W. H. Fitts, W. R. Cochrane, J. F. Farrington, W. H. Hall, T. J. Black, J. R. Winchester, J. M. Earnhardt, B. J. Summerow, J. D. Johnston, T. O. Squires, J. F. Weddington, M. E. Crowell, R. W. Hunter, R. H. Shields, J. S. Yaudie, R. A. White, J. E. McCall, J. L. Hargett, C. B. Sikes, C. L. Torrence

BOARD ALDERMEN—J. H. Wearn, J. B. McLaughlin, Jr., B. F. Withers, D. T. Ritch, D. O. Donoghue, P. H. Phelan, W. J. Chambers, T. R. Robertson, R. J. Sifford, S. H. Hilton, D. W. Oates, S. S. McNinch, M. F. Kirby.

BOARD OF AUDIT—D. W. Oates, J. H. Wearn, D. O'Donoghue, B. F. Withers.

CITY SCHOOL COMMITTEE—John R. Pharr, H. W. Harris, C. G. McManaway, J. A. Henderson, J. H. Ross, W. L. Long, J. Hushurger, A. C. Hutchinson, T. W. Dixon.

CITY PUBLIC SCHOOLS—Alexander Graham, Superintendent.

POSTMASTER—Jonas W. Mullen; J. F. Correll, assistant.

SOUTHERN RAILWAY—F. N. Tate, freight; T. J. Witherspoon, ticket.

S. A. L.—K. S. Finch, freight; A. V. Harrell, ticket.

SOUTHERN EXPRESS CO.—Jos. Prevost.

Cemeteries and Supts.

ELMWOOD—White, Moses Thomas.

PINEWOOD—Colored, A. Phifer.

Ministers and Churches.

LUTHERAN—St. Mark's, R. C. Holland, Pastor.

EPISCOPAL—Clarkson Memorial Chapel, of St. Andrews, E. A. Osborne; St. Peter's Parish, C. C. Leman; St. J. J. Leman, C. C. Leman; Chapel of Hope, C. C. Leman.

METHODIST—Tryon Street, T. F. Marr; Trinity, G. H. Detwiler; Church Street, A. R. Surratt; Dilworth, R. G. Tuttle, Ep-

ELIZABETH COLLEGE,

Charlotte, N. C.

Students Enter
at Any Time.

FOR
THE
HIGHER
EDUCATION
OF
YOUNG
LADIES.

FACULTY--Sixteen efficient and experienced teachers from American and European Universities.

BUILDINGS--New and modern with every comfort and Elegantly Furnished.

CURRICULUM--Classical, Scientific, Literary, Electives leading to degrees.

Laboratories, Library, Gymnasium, Ten Pin Alley. **BUSINESS COURSE.**

MUSIC CONSERVATORY--Director from Leipzig.

ART STUDIO--Teacher from Vienna.

LOCATION--Campus twenty acres, on the limit of and overlooking the city. Beautifully shaded. No shops, or railroads or any annoyances to disturb study, rest, health and recreation.

Write for illustrated Catalogue to

CHARLES B. KING, President

worth, J. F. Butt; Brevard Street, L. A. Falls; Hoskins, J. J. Eads.

BAPTIST--Tryon Street, A. C. Barron; Olivet, W. H. Dodd; Twelfth Street, L. R. Pruett; Pritchard Memorial church, J. Q. Adams; Belmont Springs church, D. F. Helms.

ASSO. REFORMED PRESBYTERIAN--First Church, J. T. Chalmers; Second Church, W. W. Orr.

CATHOLIC--St. Peters, Francis Meyer, O. S. B.

PRESBYTERIAN--First church, J. R. Howerton; Second church, J. W. Stagg; Graham Street, G. W. Belk; Westminster, J. A. Darritee.

Schools and Academies.

NORTH GRADED SCHOOL--J. A. Bivens, Principal.

SOUTH GRADED SCHOOL--Mr. Foard, Principal.

ST. MARY'S SEMINARY--Sisters of Mercy.

THOMPSON ORPHANAGE--E. A. Osborne, Supt.

ELIZABETH COLLEGE--C. B. King, Pres. **PRESBYTERIAN COLLEGE FOR WOMEN**--J. R. Bridges, Principal.

CHARLOTTE SCHOOL OF MUSIC--Mrs. W. A. Zevier, Principal.

FLEMING UNIVERSITY OF SHORT-HAND--G. L. Fleming, President.

LEE'S BUSINESS COLLEGE--D. L. Lee.

CHARLOTTE COMMERCIAL COLLEGE--J. C. Mintz, President.

CHARLOTTE MILITARY INSTITUTE--J.

G. Baird, Principal.

BIDDLE UNIVERSITY (col.)--J. T. Sanders, President.

Hospitals and Asylums.

St. Peter's Hospital.

Charlotte Private Hospital.

Hotels and Boarding Houses.

C. Gresham.

Central Hotel.

Buford Hotel.

Arlington Hotel.

Queen City Hotel.

Leland Hotel.

Charlotte Hotel.

Mrs. W. F. Griffiths.

J. H. Lillycross.

Gem Restaurant.

Vienna Cafe.

C. A. Puckett.

Mrs. S. C. Crater.

F. M. Hoover.

Mrs. M. W. Cochrane.

E. T. Henderson.

J. L. Savage.

Wilkinson & Barkley.

W. B. Puckett.

J. B. Yongue.

P. P. Zimmerman & Co

J. L. Rhea.

Mrs. Joe Asbury.

L. M. McAlister.

Z. M. Harris.

Mrs. T. K. Faulkner.

D. M. McIver.
Mrs. E. Sloan.
M. K. Hunt.
C. M. Orr.
J. W. Brown.
C. Wilner.
J. J. Hunter.
J. H. Ross.
E. H. Kelly.
Mrs. Essie Caldwell.
Miss. G. Hester.
I. H. McGinn.
Mrs. A. S. Howerton.
Mrs. G. S. Stallings.
Mrs. C. M. Bearden.
Swinson House.
Mrs. S. F. Torrence.
Bradfield House.
Mrs. W. B. Gooding.
Mrs. N. K. Houston.
Mrs. W. T. Beaman.
J. F. Gallant.
Mrs. C. J. Shaw.

Architects.

Hook & Sawyer.
Wheeler, McMichael & Co.

Auctioneers.

Friday & Gresham.
H. C. Irwin.

Agricultural Implements.

Chambers & Moody.
Johnston Bros.
S. S. McNinch & Co.
Allen Hardware Co.
Southern Hardware Co.
J. H. Weddington & Co.
Finger & Pickens.
Charlotte Hardware Co.
The Cole Manufacturing Co. (M'fg.)

Barber Shops.

Jacobs & Rykert.
A. A. Miller.
R. F. Caldwell.
Thad Tate.
Tom Moore.
J. B. Hayse.
Henry Warren.
T. B. Newman.
Walter Alexander.
Nat. Gray.
T. R. Threath.
Couch & Shaffer.

Building & Loan Associations.

Mechanics Perpetual Building and Loan Association.
Charlotte Building and Loan Association.
Mutual Building and Loan Association.

Bakers.

Haas Bros.
W. A. Brooks.
W. J. Harmon.
Wilkinson & Barkley.
Willis & Goode.

Banks and Bankers.

SOUTHERN LOAN AND SAVINGS BANK
—P. M. Brown, President; F. J. Haywood,
Jr., Cashier. Capital \$25,000.

23

SOUTHERN STATES TRUST CO.—F. C. Abbott, President; W. H. Wood, Secretary and Treasurer. Capital, \$100,000.

COMMERCIAL NATIONAL—J. S. Spencer, President; A. G. Brenizer, Cashier. Capital, \$175,000; Surplus and Profits, \$252,667.

FIRST NATIONAL—M. P. Pogram, President; D. W. Oates, Cashier. Capital, \$300,000; Surplus and Profits, \$177,583.

CHARLOTTE NATIONAL—B. D. Heath, President; W. H. Twitty, Cashier. Capital, \$125,000; Surplus and Profits, \$44,500.

MERCANTS AND FARMER'S NATIONAL
—J. H. McAden, President; J. M. Miller, Jr., Cashier. Capital, \$200,000; Surplus and Profits, \$76,311.

Billiard Halls.

Central Hotel Billiard Parlor, J. M. Jones, Manager.
Buford Hotel Billiard Parlor, C. S. Roberts Manager.

Brokers.

Ham & Ross.
Stokes & Shannonhouse.
R. N. Littlejohn.
C. C. Hayes.
Edward Henderson.
Archie Graham.

Bicycle Dealers.

Kedley & Swengle, manufacturers and dealers.
Queen City Cycle Co.

Butchers and Dealers in Cattle.

J. A. Pickard.
Joe Klouse.
Felix Hayman.
A. E. Cogsbill.
Puckett & Grady.
J. S. Robinson.
J. F. Mosteller.
Powell & Co.
T. H. Austin.
A. W. Whitaker.

Blacksmith Shops.

W. H. Young.
J. W. Wadsworths Sons.
W. S. Wearn.
T. L. Talbert.
Geo. A. Page.
Geo. Messer.
Whit. Stroup.
H. E. Helms.

Books and Stationery.

R. C. Ross.
Houston Dixon & Co.
Stone & Barringer.
Belk Bros.
Twin City Printing and Paper Co.

Boots and Shoes.

Gilreath & Co.
Berryhill Bryan & Co.
Thompson's Shoe Store.
Belk Bros.
B-e Hive.
The Tapp-Long Co.
Davidson & VanEchols.
Henry Nathan.

Boot and Shoe Shops.

Wm. Milligan.
Paul McKane.
John Hinshaw.
Dowden & Sons.
George Robinson.
G. K. Stephens.

Brick M'f'rs and Dealers.

J. H. Wearn & Co.
Charlotte Brick Co.
Shuman Bros.
W. H. Houser, (col.)

Cabinet-Makers.

E. F. Howell.
Todd & Aulen.

Cotton Buyers and Brokers.

Sanders Orr & Co.
John VanLandingham.
J. H. Sloan.
J. W. Miller & Co.
Withers & Long.
Heath-Reid Job and Comission Co.
Heath Bros. & Co.
R. A. Lee & Co.
Lndy & Russell.
Harrison Watts, Manager Brokerage Of-
fice.

Contractors and Builders.

F. W. Ahrens.
J. Y. Orders.
Asbury & Finger.
Jos. Asbury.

Casket M'f'rs and Dealers.

Charlotte Casket Co., Manufacturers.
Z. A. Hovis & Co., Undertakers.
J. M. Harry & Co., Undertakers.
J. A. Swain & Co.
Spruill & Bateman.

Cigar Factories.

Ike Hirschberg.
Chas. Cocke.
E. L. Martin.

**Clothing, Hats and Men's
Furnishings.**

The Ed. Mellon Co.
The Tapp Long Co.
Tate & Brown.
The Long-Tate Clothing Co.
The Carolina Clothing Co.
Davidson & VanEchols.
Belk Bros.
Henry Nathan.
The Bee Hive.

Clubs.

Elks' Club.
Manufacturers' Club.
North State Club.

Coal and Wood.

Oates & Oates.
People's Ice and Fuel Co.
Standard Ice and Fuel Co.
Herman Dowd.
R. J. Porter.

Commission Merchants.

J. A. Clinard.
R. H. Field & Co.
H. G. Link.
Schiff & Co.
A. F. Messick Grocery Co.
J. W. Zimmerman & Co.
Charlotte Commercial Co.
W. H. Connor.

Confectionery Manufacturers.

Andrews-Davenport Co.
G. Anag & Co.
J. Fasnacht.

Confectionery Dealers.

A. Vita.
G. A. Panella.
G. Anag & Co.
Andrews-Lavenport Co.
Samuel Randle.
Geo. Kariokos.
Fowler & Young.

Cotton Mills.

VICTOR COTTON MILL—Geo. E. Wil-
son, President; J. M. Sharp, Secretary and
Treasurer; John Hawkins, Superintendent.
CHADWICK M'F'G CO.—E. A. Smith,
President; E. C. Deville, Secretary and
Treasurer.

ADA M'F'G CO.—Jos. Graham, President;
David Clarke, Secretary and Treasurer;
Wm. Robbins, Superintendent.

ORIENT M'F'G CO.—H. D. Wheat,
President; J. G. Wardlaw, Secretary and
Treasurer; B. A. Hohnes, Superintendent.
ATHERTON MILLS—D. A. Tompkins,
President; J. M. Beatty, Secretary; G. L.
Kruger, Treasurer; J. M. Smiley, Super-
intendent.

BARNHARDT M'F'G CO.—C. A. Misen-
heimer, President; Thos. M. Earnhardt,
Secretary and Treasurer; Jas. McDonald,
Superintendent.

CHARLOTTE CORDAGE CO.—J. L. Sex-
ton, President and Treasurer; M. B. Sex-
ton, Secretary; Ed. Black, Superintendent.

CHARLOTTE COTTON MILL—D. W.
Oates, President; D. W. Oates, Secretary
and Treasurer; Tom Harvey, Superintend-
ent.

CROWLEY MILLS—J. H. Crowley, Pro-
prietor; E. J. Richardson, Superintendent.

ELIZABETH COTTON MILLS—R. M.
Miller, Jr., President and Treasurer; J.
W. Miller, Secretary; Jas. Hamilton, Su-
perintendent.

HIGHLAND PARK M'F'G CO.—W. E.
Holt, President; C. W. Johnston, Secretary
and Treasurer; H. C. Branson, Su-
perintendent.

LOUISE MILL—J. P. Wilson, President;
W. S. Mallory, Secretary and Treasurer;
John B. Boyd, Superintendent.

MAGNOLIA MILLS—A. C. Summerville,
Proprietor.

Crockery and Glassware.

C. B. Flournoy & Co.
The Tapp-Long Co.
W. D. Reck.

Cotton Compress.

CHARLOTTE COMPRESS—A. & C.
Junction Compress.

Masons and Builders.

R. J. Foil.
Jas. Brown.
Jas. Jenkins.
W. H. Houser, (col.)
W. W. Smith, (col.)

Chamber of Commerce.

T. C. Abbott, President; A. G. Craig,
Secretary and Treasurer.

Dentists.

J. H. Newell.
S. O. Brooks.
E. P. Keerans.
M. A. Bland.
C. A. Bland.
H. C. Henderson.
C. L. Alexander.
A. R. McLaughlin.
C. R. Zickler.

Doctors.

J. R. Erwin.
C. G. McManaway.
I. W. Faison.
W. A. Graham.
R. J. Brevard.
R. L. Gibbon.
E. C. Register.
F. O. Hawley.
J. C. Montgomery.
C. M. Strong.
D. O'Donoghue.
W. O. Nesbit.
Annie Alexander.
E. R. Russell.
G. W. Graham.
A. J. Crowell.
A. L. Petree.
W. T. Woodley.
J. Graham.
F. M. Winchester.
C. A. Misenheimer.
C. B. Stephenson.
C. E. Walker.
M. H. Morse.
C. H. Mills.
S. B. Jones.
H. M. Wilder.

Druggists.

R. M. Brannon.
W. L. O'Connell & Co.
John M. Atkinson.
Gray-Reece Drug Co.
Woodall & Sheppard.
R. H. Jordan Co.
Fitzsimons & Co.
Blair Bros. & Co.
S. L. Alexander & Co.
Charlotte Drug Co.
Burwell & Dunn Co.
Burwell & Dunn Co., wholesale.
John M. Scott Co.
Queen City Drug Store, (col.)
J. L. Eagles & Co., (col.)

Dealers in Carriages.

J. W. Wadsworths Sons.
S. S. McNinch & Co.
White Buggy and Fertilizer Co.

Dress-Makers.

J. S. Phillips.
Mrs. Mary Harrison.
Mrs. Lookabill.
Misses Maxwell.
Mrs. Stewart.
Miss Connie White.
Mrs. Gurley Putnam.
Mrs. Alex Berryhill.
Mrs. J. F. Hargett.
Mrs. S. F. Torrence.
Mrs. Alice E. Alexander.
Mrs. Mattie Cooper.

Dry Goods and Notions.

The Tapp-Long Co.
M. W. Cranford & Sons.
The Ed. Mellon Co.
J. B. Ivey & Co.
Belk Bros.
The Bee Hive.
A. S. Cowan.
The Williams Shelton Co., wholesale.

Dealers in Grain and Seed.

Davidson & Wolfe.
Chambers & Moody.
Zeke Johnston.
C. D. Shelley & Bro.
W. I. Henderson & Bro.
J. C. & J. P. Long.

Dealers in Ice.

Standard Ice and Fuel Co.
Peoples Ice and Fuel Co.

Dealers in Tobacco.

E. L. Martin.
A. D. Neal.
Ike Hirschberg.

Electrical Supplies.

S. B. Alexander, Jr., Co.
Standard Electric Co.
D. A. Tompkins Co.

Electric Companies & Officers.

CHARLOTTE ELECTRIC RAILWAY
LIGHT AND POWER CO.—E. D. Latta,
President and Treasurer; J. L. Chambers,
Secretary.

Eye Specialists.

W. H. Wakefield.
J. R. Russell.

Florists.

ELMWOOD CEMETERY—Moses Thomas,
Keeper.
DILWORTH FLORAL GARDEN—E. J.
Bush, Manager.

Fish Markets.

Powell & Co.
Zeb Andrews.
Thos. Austin.
C. A. Puckett.

PRESBYTERIAN COLLEGE, CHARLOTTE, N. C.

FOR WOMEN

Send For
CATALOGUE

REV. J. R. BRIDGES. D. D., President.

BUILDING—The largest and finest in the State. Just built and elegantly furnished.

CONVENIENCES—Hot and cold baths, steam heat, gas. Finely equipped gymnasium. Bedrooms limited to two girls each.

FACULTY—Full faculty of able teachers. Art and Music our specialties.

RATES—Lower than any school of the same grade in the State.

Flour, Corn and Feed Dealers.

The Adams Grain and Provisions Co.
The Cochrane McLaughlin Co.
Zeke Johnston.
W. J. Henderson & Bro.
Davidson & Wolfe.
C. D. Shelley & Bro.
J. C. & J. P. Long.
B. F. Withers.
W. W. Ward & Co.

Foundries and Iron Works.

The Liddell Co.
The Mecklenburg Iron Works.
The Park Manufacturing Co.

Fruit Dealers.

A. Vita.
G. A. Panella.
Samuel Randall.
Gem Restaurant.
Geo. Kariokos.
Block Bros.

Furniture Dealers.

C. Lubin.
Piedmont Furniture Co.
E. M. Andrews Furniture and Music Co.
Field & Gryder.
E. M. Andrews.
Charlotte Cabinet and Furniture Co.
W. T. McCoy.
T. R. Maxwell.

General Merchandise.

A. S. Cowan.

Grist Mills.

Mecklenburg Roller Mills.

Hair-Dressers.

R. H. Jacobs.
R. F. Caldwell.
Thad Tate.
Thos. Moore.

Hardware and Ag'l Implem'ts.

Southern Hardware Co.
Allen Hardware Co.
J. H. Weddington & Co.
Finger & Pickens.
Charlotte Hardware Co.

Harness M'frs and Dealers.

P. A. Osborne.
L. W. Osborne & Son.
Shaw Harness Co.
S. S. McNinch & Co.
J. W. Wacsworths Sons.

Hides and Pelts.

Felix Hayman.

Ice Factories and Officers.

STANDARD ICE AND FUEL CO.—J. G. Bryce, President; C. M. Davidson, Secretary; A. J. Hagood, Treasurer and Mgr.
PEOPLES ICE AND FUEL CO.—T. J. Davis, President; W. L. Davis, Secretary and Treasurer.

Insurance Agencies.

C. N. G. Butt & Co.
 E. Nye Hutchison,
 Neville & Oldham.
 C. C. Adams.
 Baxter Ross.
 W. R. Robertson & Co.
 J. W. Cobb.
 R. E. Cochrane.
 Fred Nash.
 Southern States Trust Co.
 A. Gresham.
 B. W. Barnett.
 Brown Thomas.
 J. A. Henderson & Bro.
 A. W. Brown & Co.
 T. H. Haughton.
 So. Real Estate Loan and Trust Co.
 Martin A. Lyon.
 Wm. White Johnson.
 A. Bequest.
 Walter Brem.
 J. R. Holland.
 S. G. Neville.

Insurance Companies.

Piedmont Fire Insurance Co.

Job Printing Offices.

Elam & Dooley.
 Observer Printing House.
 Queen City Printing Co.
 The News Job Printing.
 O. L. Barringer.
 Southern Newspaper Union.

Lawyers.

Thos. W. Alexander.
 A. Barwell.
 J. A. Bell.
 Geo. F. Bason.
 Chase Brenizer.
 E. T. Cansler.
 H. Clarkson.
 F. Craig.
 Chas. H. Duls.
 T. C. Guthrie.
 L. W. Humphrey.
 T. W. Hawkins.
 H. W. Harris.
 H. C. Jones.
 J. W. Keeraus.
 T. L. Kirkpatrick.
 F. R. McNinch.
 W. C. Maxwell.
 J. D. McCall.
 Brevard Nixon.
 Jake Newell.
 F. I. Osborne.
 H. N. Pharr.
 D. K. Pope.
 F. M. Shannonhouse.
 J. B. Spence.
 Plummer Stewart.
 C. W. Tillet.
 Allen Tedder.
 P. D. Walker.
 C. D. Bennet.
 A. B. Justice.
 Geo. E. Wilson.

Laundries.

Model Steam Laundry.

Leon Steam Laundry.
 Charlotte Steam Laundry.

Machinery Dealers.

S. W. Cramer.
 A. H. Washburn.
 D. A. Tompkins Co.
 Charlotte Supply Co.
 Textile Mill Supply Co.
 General Fire Extinguisher Co.
 Mecklenburg Iron Works.
 The Liddell Co.
 O. A. Robbins.

Machine Shops.

Mecklenburg Iron Works.
 The Liduell Co.
 The D. A. Tompkins Co.

Marble Works.

CHARLOTTE MONUMENTAL WORKS—
 I. W. Durham, Prop.

Millinery and Fancy Goods.

The Tapp-Long Co.
 The Ed. Mellon Co.
 J. B. Ivey & Co.
 J. S. Archbell.
 Belk Bros.
 Miss M. Shuart.
 Barrett & Co.

Mineral Water Bottlers.

W. C. McWhirter.
 C. Valear.

Medicine Manufacturers.

Burwell & Dunn Co.
 J. M. Scott & Co.
 Orange Medicine Co.

Newspapers and Editors.

LABORER AND JOURNEYMAN—J. E. Mangum.
 STAR OF ZION—J. W. Smith.
 TIMES-DEMOCRAT—W. C. Doowd.
 NEWS—W. C. Dowd.
 PRESBYTERIAN STANDARD—A. J. McKelway.
 OBSERVER—J. P. Caldwell.
 PEOPLES PAPER—Jas. P. Sossaman.
 TEXTILE EXCELSIOR—Wm. H. Harriss.
 MILL NEWS—Escott & Ray.
 SOUTHERN PROGRESS—D. H. Littlejohn.
 ELIZABETHAN—Elizabeth College.
 DAVIDSON' COLLEGE MAGAZINE—Robt. T. Coit.
 CHARLOTTE MEDICAL JOURNAL—E. C. Register, J. C. Montgomery.
 CAROLINA MEDICAL JOURNAL—R. D. Jewett, R. L. Gibbon, W. H. Wakefield.
 W. C. T. U. TIDINGS—Mrs. Forence J. Hunt.
 SOUTHERN PUBLISHER—Southern Publishing Co.
 MESSENGER OF HOPE—Walter J. Smith, Thompson Orphanage.

Pianos and Organs.

Andrews Furniture and Music Co.
 Chas. M. Steiff Piano House.
 Wheeler Wall Paper Co.
 J. Lubin.
 E. M. Andrews.

Photographers.

J. H. VanNess & Son.
 J. B. Readman.
 H. Baumgarten.
 O. H. Rader.
 W. M. Morse.

Painters.

M. Donnelly.
 C. S. Pritchett.
 G. L. Morris.
 Wren & Cruse.
 W. H. Wentz.
 Menlins Means.
 Jas. Mann.
 W. J. H. Weddington.
 A. M. McBride.
 J. A. Cash.
 J. N. Bishop.
 S. W. Pettus.
 L. W. Chick.

Paper-Hangers.

S. W. Pettus.
 M. Donnelly.
 C. S. Pritchett.
 L. W. Chick.
 J. W. Griffith.

Paint and Oil Dealers.

Geo. B. Hiss Oil Co.
 Standard Oil Co.
 Leonard & Ellis.
 Dixie Oil Works.
 J. J. Ezell.
 Burwell & Dunn.
 The R. H. Jordan Co.
 The Charlotte Drug Co.

Produce Dealers.

A. F. Messick Grocery Co.
 J. W. Zimmerman & Co.
 R. H. Field & Co.
 H. G. Link.
 J. A. Clinard.
 W. H. Connor.

Pants and Garments Factories.

Charlotte Trouser Co.
 Piedmont Clothing Manufacturing Co.
 Charlotte Clothing Manufacturing Co.
 Dixie Pants Co.
 Southern Pants Co.

Plumbers.

Dowd & King Supply Co., wholesale.
 H. T. Miller.
 A. R. Willmann Plumbing Co.
 J. .. Haley.
 Hackney Bros.
 Carolina Heating and Plumbing Co.

Retail Grocers.

W. A. Avant.
 L. W. Austin.
 M. S. Alexander.
 T. J. Abernathy.
 Allen & Medlin.
 Jackson Arnold.
 D. S. Bates.
 J. W. Brown.
 R. A. Beaty.
 E. W. Berryhill.
 C. C. Bates.

B. K. Bryan & Co.
 W. M. Burkhead.
 S. J. Beggars.
 E. A. Benson.
 Bridgers & Co.
 A. M. Beaty.
 A. S. Cowan.
 M. A. Cowan.
 J. A. Cline.
 J. B. Curlee.
 Cochran Bros.
 Crowell & McCorkle.
 J. C. Cathey.
 Cooper & Lewis.
 R. T. Caudle.
 E. A. Cole.
 J. E. Darsey.
 N. Duis.
 J. W. Daniels.
 J. H. Emery.
 R. O. Edwards.
 W. F. Fite.
 R. M. Forbis.
 D. F. Furr.
 W. T. Gilbert.
 H. J. Godwin.
 A. C. Griffin.
 J. C. Garrison.
 J. H. B. Garrison.
 C. W. Gallagher.
 B. M. Garrison.
 J. M. House.
 J. H. Hatch.
 J. C. Hannon.
 E. Hooper.
 A. M. House.
 Hunter & Clark.
 W. H. Hall.
 F. M. Hoover.
 J. R. Hayes.
 J. R. Harris & Co.
 P. H. Hicks.
 W. E. Hargett.
 J. C. Helms.
 W. J. Hannon.
 H. C. Irwin.
 Jamison & Co.
 J. F. Jennison & Co.
 M. F. Kirley.
 C. O. Kuester.
 W. B. Kidd.
 S. Kendrick.
 G. A. Lawing.
 M. B. Lawing.
 J. C. .. J. P. Long.
 W. N. Mullen.
 M. Medlin.
 J. G. Monohan.
 Matthews & Short.
 J. E. Martin.
 J. T. Mullis.
 Miller & Campbell.
 R. A. Marshall.
 J. B. Marshall.
 A. V. McCoy.
 S. Y. .. cCall & Co.
 L. R. McLelland.
 McIntyre & Co.
 McManus & Co.
 R. E. McCall.
 McCall & Todd.
 McManus & Short.
 L. I. Nantz.

J. W. Odom.
 Pool Bros.
 T. B. Phillips.
 J. J. Pierce.
 W. A. Pearce & Son.
 F. J. Rebman.
 Rhyne Bros.
 J. O. Ross.
 J. L. Redwine.
 Robinson & Gill.
 R. G. Shannonhouse.
 W. A. Smith.
 Sidney Swain.
 L. A. Severs.
 W. E. Stove.
 D. B. Starnes.
 J. P. Sloan.
 John W. Smith.
 Surratt & Blakeley.
 C. D. Shelley & Bro.
 Savage & Helms.
 B. F. Shannon & Co.
 R. B. Turner.
 J. H. Taylor.
 L. C. Torrence.
 J. R. VanNess & Bro.
 Wilkie & Wilkie.
 J. A. White.
 L. D. Whitsett.
 W. E. Wilson.
 S. H. Youngblood.
 E. L. Yaudle.
 D. R. Yarboro.
 W. H. Young.
 J. L. Davis & Co.

Real Estate Agents.

R. E. Cochrane.
 Abbott & Stephens.
 J. W. & F. D. Alexander.
 Southern Real Estate Loan and Trust Co.
 P. M. Thompson.
 S. Wittkowsky.
 A. W. Brown & Co.
 J. O. Thomas.
 C. O. Brown & Co.
 J. K. A. Alexander.
 D. S. Yates.
 O. McNelis.
 E. M. Andrews.
 J. A. Henderson & Bro.
 S. J. Torrence.

Shingle Dealers.

J. W. Lewis.
 J. H. Wearn & Co.
 W. W. Ward & Co.
 B. F. Withers.
 Piedmont Lumber Co.

Sporting Goods

Southern Hardware Co.
 Stone & Barringer.

Stoves and Tinware.

J. N. McCausland & Co.
 Allen Hardware Co.
 Southern Hardware Co.
 J. H. Weddington & Co.
 Piedmont Furniture Co.

Sales and Livery Stables.

J. W. Wedsworths Sons.
 J. C. Cochrane.

J. M. Kendrick.
 J. M. Peoples & Co.
 C. A. Black.
 F. M. Hoover.

Saloons.

G. W. Little & Co.
 J. M. Woodsides & Co.
 Springs & Ross.
 J. M. Trott.
 C. E. Hooper & Co., Central Hotel.
 J. B. Sims.
 S. R. Lentz & Co., Buford Hotel.
 Hunter & Shuman.
 C. C. West.
 J. H. Alexander.
 J. U. Traywick & Co.
 D. M. Abernathy.
 Couch & Shafer.
 G. W. Norman.
 Turbyville & Co.
 W. H. Hoover.

Tailor Establishments.

H. Miller.
 A. Block.
 O. O. White.
 J. S. Phillips.
 Hlicks Pressing Club.

Telegraph Offices and M'grs.

WESTERN UNION—S. L. Burts, Man-
 ager.

POSTAL—W. B. Leonard, Manager.

Telephone Exchanges & M'grs.

SO. BELL TELEPHONE AND TELE-
 GRAPH CO.—Jas. Northey, Manager.

QUEEN CITY TELEPHONE CO.—J. O.
 Taylor, Manager.

Typewriters and Supplies.

A. Bequest.

Undertakers and Embalmers.

J. M. Harry & Co.
 Z. A. Hovis & Co.

Veterinary Surgeons.

Thomas Trinder.

Watches and Jewelry

Garibaldi & Bruns.
 John Farrior.
 The Palamountain Co.
 The Tapp-Long Co.
 Gardner & Sons.

Water Company and Officers.

CHARLOTTE CITY WATER WORKS—O.
 H. Campbell, Manager.

Wood-Working Shops.

J. H. Wearn & Co.
 Asbury & Finger.
 J. Asbury.
 Carolina Manufacturing Co.
 R. W. Smith.
 J. W. Lewis & Co.

Wholesale Grocers.

G. S. McLaughlin.
 C. C. Pearce & Co.
 J. B. Ross & Co.
 Schliff & Co.

J. A. Durham & Co.
Charlotte Grocery Co.
M. C. Mayer Grocery Co.
A. F. Messick Grocery Co.
H. G. Link.
R. H. Field & Co.
J. A. Clinard.

DAVIDSON.

Population, 904.
Tax rate, 1.05c per \$100.
Debt, \$5,000.

Town Officers.

MAYOR—J. Lee Sloan, Jr.
CLERK—H. J. Brown.
TREASURER—H. J. Brown.
TAX COLLECTOR—J. A. Johnston.
CHIEF OF POLICE—H. P. Helper, Jr.
BOARD OF ALDERMEN—J. P. Munroe,
W. J. Martin, J. E. Bratton, H. J. Brown.
CITY SCHOOL COMMITTEE—J. Lee
Sloan, D. R. Neal, J. P. Munroe.
POSTMASTER—E. Q. Houston.
R. R. AGENT—S. C. Scofield
EXPRESS AGENT—S. C. Scofield.

Ministers and Churches.

PRESBYTERIAN—J. B. Shearer, Pastor.
A. T. Graham.
MT. ZION METHODIST—C. M. Campbell,
Pastor.

Colleges.

DAVIDSON COLLEGE FACULTY.
HENRY LOUIS SMITH, A. M., Ph. D.,
President.
J. B. SHEARER, M. A., D. D., LL. D.,
Vice-President. Biblical Instruction, Moral
Philosophy.
C. R. HARDING, A. M., Ph. D., Greek
and German.
WM. R. GREY, A. M., Ph. D., Latin,
French.
THOS. P. HARRISON, Ph. D., English.
WM. J. MARTIN, JR., A. M., M. D.,
Ph. D., Chemistry.
JOHN L. DOUGLAS, A. M., Mathematics.
JAMES L. DOUGLAS, A. M., Ph. D.,
Physic, Astronomy.
JOHN A. BREWIN, A. B., Physical Di-
rector.
A. CURRIE, A. B., A. M., Tutor.
J. W. McCONNELL, Lab. Assistant.
J. S. ROWE, Lab. Assistant.

Schools and Academies.

DAVIDSON HIGH SCHOOL—R. H. Laf-
ferty, Principal.

Hotels and Boarding Houses.

H. P. Helper, Sr.

Doctors.

W. H. Wooten,
H. B. Hoyle.
G. M. Maxwell.
J. P. Munroe.
E. Q. Houston.

PINEVILLE.

Population 585.
TAX RATE—One per cent.

Town Officers.

MAYOR—W. L. Fisher.
CLERK—J. J. Morrow.
TAX COLLECTOR—F. C. Harris.
CHIEF OF POLICE—Thomas Crump.
BOARD OF ALDERMEN—J. J. Morrow,
Oswald Alexander, Sam. Hoover, D. J.
Skidmore.
CITY SCHOOL COMMITTEE—J. W.
Hayes, L. W. Russell, Oswald Alexander.
POSTMISTRESS—Mrs. Ida Devlin.
R. R. AGENT&—G. M. Bolland.
EXPRESS AGENT—G. M. Bolland.

Ministers and Churches.

PRESBYTERIAN—J. R. McAlpine, Pas-
tor.
METHODIST—H. C. Sprinkle, Pastor.
BAPTIST—A. L. Stough, Pastor.

Schools and Academies.

PINEVILLE HIGH SCHOOL—P. D. Bar-
ron, Principal.

Hotels and Boarding Houses.

F. C. Harris.
Mrs. Hannah Garrison.

Doctors.

N. G. Moore.
W. K. Reid.

Druggists.

N. G. Moore & Co.
W. K. Reid.

General Merchandise.

J. J. Morrow & Co.
Medlin & Hoover.
R. M. Erwin.

Retail Grocers.

W. J. Moore.
Stephenson.

MINT HILL.

Incorporated in 1808.
Population, 192.

Town Officers.

MAYOR—O. C. Hamilton.
CLERK—J. McDearmond.
TREASURER—J. McDearmond.
CHIEF OF POLICE—R. S. Howie.
BOARD OF ALDERMEN—J. McDear-
mond, W. B. Estridge, J. W. McEwen.
CITY PUBLIC SCHOOLS—O. C. Hamil-
ton, Bain Academy.
CITY SCHOOL COMMITTEE—D. O. Hen-
derson, F. B. McWhirter, W. F. Stevens.
POSTMASTER—W. B. Estridge.

Ministers and Churches.

PRESBYTERIAN—J. A. McMurray, Pas-
tor.

General Merchandise.

W. B. Estridge & Co.
Allen & Medlin.

HUNTERSVILLE.

Incorporated in 1882.
Population, 533.
Tax rate, 30c. on \$100.

Town Officers.

MAYOR—J. T. Mayberry.
 CLERK—J. B. Nicholson.
 TREASURER—J. B. Nicholson.
 TAX COLLECTOR—H. J. Alexander.
 ATTORNEY—E. T. Causler.
 CHIEF OF POLICE—H. J. Alexander.
 BOARD OF ALDERMEN—J. B. Nicholson.
 J. L. Choat, C. L. Barnett, P. W. Goodrum.
 CITY PUBLIC SCHOOL—J. A. Boyd.
 Principal.
 SCHOOL COMMITTEE—C. F. Alexander,
 W. J. Ronson, J. L. Ramsey.
 POSTMASTER—S. L. Mullen.
 R. R. AGENT—J. B. Nicholson.
 EXPRESS AGENT.

Ministers and Churches.

ASSOCIATE REFORMED PRESBYTERIAN—J. M. Bigham, Pastor.

General Merchandise.

W. M. Houston,
 G. S. Mayes.
 C. L. Barnett.
 S. L. Mullen.
 H. B. Sample & Co.
 J. L. Choat & Co.

MATTHEWS.

Incorporated in 1875.
 Population, 375.
 Tax rate, 16 2-3c. on \$100.

Town Officers.

MAYOR—S. B. Smith.
 CLERK—F. V. Huey.
 TREASURER—F. V. Huey.
 TAX COLLECTOR—E. A. Wentz.
 CHIEF OF POLICE—E. A. Wentz.

BOARD OF ALDERMEN—A. J. Williams,
 R. D. Funderburk, W. T. Stallings, J. A.
 Stevens, F. V. Huey.
 PUBLIC SCHOOLS—W. D. Adams and A.
 F. Long, Principals.
 SCHOOL COMMITTEE—T. J. Orr, A. J.
 Williams, W. C. Stoker.
 POSTMASTER—J. W. Flow.
 R. R. AGENT—A. W. Lindsay.
 EXPRESS AGENT—A. W. Lindsay.

Ministers and Churches.

PROTESTANT METHODIST—P. C. Battle,
 Pastor.
 BAPTIST—J. S. Snider, Pastor.
 PRESBYTERIAN—R. C. Morrison, Pastor.
 METHODIST—W. Le Gete, Pastor.

Dentists.

B. C. Redfearn.

Doctors.

T. T. N. Reid.
 J. Bruner.

Druggists.

F. V. Huey.

Furniture Dealers.

A. J. Williams.

General Merchandise.

Heath, Barrett & Grier.
 Funderburk Bros.
 J. E. Black Co.
 M. T. Stallings.
 H. B. Hood.
 T. G. Erwin.

Retail Grocers.

J. A. Duncan.
 L. Medlin.

MITCHELL COUNTY.**County Seat, Bakersville.**

Formed in 1861 from Burke, McDowell, Caldwell, Watauga and Yancey counties.
 Named in honor of Rev. Elisha Mitchell, the mountain explorer.

AREA, 240 square miles.

POPULATION, 15,221. White males, 7,491; white females, 7,194. Foreign born, males over 21 years, 127. White polls, 1,838; negro polls, about 200. males over 21 years, 127. White polls, 1,838; negro polls, about 200.

Value of real estate, \$573,918. Value of personal property, \$391,505, increase of \$43,825 over 1900, including 1,630 horses, 738 mules, 21 jacks and jennets, 6,430 cattle, 7,000 hogs, 5,184 sheep, 7 goats.

Property listed in 1900 by whites, \$921,598.

No. Schools: White, 27; colored, 1.

TAX RATE—County, 96c.

Bonded debt, \$15,000. Floating debt, \$18,000. Iron bridges, one.

POST OFFICES: Altamont, BAKERSVILLE, (c. h.), Bandana, Brummett, Clarrissa, Cloudland, CRANBERRY, Crossnore, ELK PARK, Elsie, Estate, Frank, Glen Ayre, Grasslands, Hale, Herrell, Hughes, Hunt Dale, Ingalls, KAWANA, Ladger, Linville, Littlerock Creek, Magnetic City, Mica, Minneapolis, MONTEZUMA, Phhenoy, Plumtree, Poplar, Redhill, Relief, Saginaw, Senia, Spear, Sprucepine, Valley Wing.

PUBLIC ROADS: T. B. Garland, Bakersville, Supt. Worked by taxation, 10c. on

\$100; total last year, \$1,500. No. miles, 1,500.

RAILROAD, TELEGRAPH AND EXPRESS COMPANIES:

East Tennessee and Western North Carolina, 3.00 miles, assessed value.....\$13,493.52
 Western Union Telegraph Company, 4.90 miles, assessed value 378.53
 Lanville River, 12.00 miles, assessed value..... 12,135.00

SUPERIOR COURT: March 10th, two weeks; May 19th, two weeks, civil cases only;
 September 1st, two weeks; November 10th, two weeks.

COUNTY OFFICERS.

CLERK OF THE COURT—J. C. Bowman, Bakersville.

SHERIFF—Calvin Garland, Harrell's.

REGISTER OF DEEDS—T. B. Garland, Bakersville.

TREASURER—S. J. Black, Bakersville.

CORONER—V. R. Butt, Bakersville.

SURVEYOR—Neal Wise, Clarissa.

CO. ATTORNEY—S. D. Peterson, Bakersville.

CO. SUPT. HEALTH—V. R. Butt, Bakersville.

SUPT. CO. HOME—L. C. Byrd, Bakersville.

CO. SUPT. SCHOOLS—D. W. Greene, Ledger.

BOARD OF EDUCATION—J. H. Greens, (chm.), Bakersville; John A. Bailey, J. W. Gudge, Bakersville.

CO. COMMISSIONERS—John Peterson, (chm.), Relief; Melvin Vance, Hughes; T. H. McCourry, Senia.

CO. BOARD ELECTIONS—S. R. Hensley, Penland; J. H. Greene, Bakersville; Geo. M. Young, Bakersville.

CONSTABLES—Bakersville Township, A. L. Buchanan, Bakersville; Cranberry, H. A. Parlier, Elk Park; Fork Mountain, A. McKinney, Little Rock; Hollow Poplar, Don. Byrd, Huntsdale; Harrell's, Wesley Bryant, Harrell; Little Rock, M. S. Burleson, Glen Ayre; Toe River, J. M. Carpenter, Plum Tree; Linville, M. W. Hughes, Hughes; Red Hill, W. P. Arrowood, Red Hill; Snow Creek, J. H. Willis, Ledger.

Justices of the Peace.

BAKERSVILLE TOWNSHIP—C. F. Baker, Bakersville; T. J. Burleson, Hawk; W. E. Greene, Clarissa; J. W. Gudge, Bakersville; M. D. Willson, Bakersville.

CRANBERRY—J. E. Pritchard, R. K. Cook, D. L. Pery, Elk Park; J. E. Vance, Cranberry.

GRASSY CREEK—Mos's McKinney, W. A. McBe, M. C. Hoppes, Spruce Pine; S. M. Collis, W. J. Glenn, Phency; E. Simmons, Estate; M. D. Wiseman, Mica.

HARRELL'S—Wm. Bernelt, W. D. Ledger, C. N. Wilcox, Magnetic City.

HOLLOW POPLAR—Spencer Barnett, John Miller, S. C. Bradshaw, Huntsdale; D. A. Tipton, Joshua Peterson, Brummett.

LINVILLE—R. M. Vance, J. H. Pritchard, A. A. Johnson, Hughes; W. W. Rominger, Montezuma.

RED HILL—T. G. Phillips, W. W. Phillips, S. H. Bryant, Red Hill.

TOE RIVER—J. P. Thompson, T. D. Vance, W. H. Ollis, Spear; Wm. Cutbert-

son, Plum Tree.

ROARING CREEK—I. E. McCourry, T. H. McCourry, H. C. Stafford, Senia.

LITTLE ROCK CREEK—T. M. McCourry, W. H. Biddix, P. L. Greene, Glen Ayre.

SNOW CREEK—S. R. Hensley, Penland; D. T. Fortner, Ledger; W. A. Roberson, Bandana; D. W. Greene, Ledger.

FORK MOUNTAIN—J. W. Hobson, Cook Sylvester, T. J. Ledger, Wilson Gouge, Little Rock Creek.

Public School Teachers.

Baker, W. W., Bakersville.

Greene, Ed., Bakersville.

Slagle, C. L., Bakersville.

Slagle, Will, Bakersville.

Slagle, Columbus, Bakersville.

J. Davis, J. H., Bakersville.

Davis, R. M., Bakersville.

Webb, Moses, Bakersville.

Ellis, Charlie, Bakersville.

Young, R. M., Bakersville.

Griffith, Joseph, Relief.

Peterson, Chas. A., Relief.

Herrell, E. B., Relief.

Tilley, J. F., Relief.

Willis, B. G., Wing.

Matsey, R. L., Montezuma.

Carson, Alex., Bakersville.

Braswell, John, Spear.

Young, Woodfin, Little Rock Creek.

Young, George, Little Rock Creek.

Hughes, Warfield, Little Rock Creek.

Hughes, Cephus, Glen Ayre.

Cuthbertson, W. L., Crossnore.

Conley, W. B., Estate.

Irwin, Wm., Minncapolis.

Hill, J. S., Elk Park.

Nangle, J. B., Clarissa.

Graybeal, A., Montezuma.

Brinkley, S. G., Magnetic City.

Blevins, David, Magnetic City.

Ministers not in Towns.

METHODIST—A. Graybeal, Montezuma.

BAPTIST—S. M. Greene, Clarissa; J. W. Naugie, Roan Mountain.

Schools and Academies.

AARON SEMINARY—A. Graybeal, Principal, Montezuma.

Physicians not in Towns.

Chas. Buchanan, Plum Tree.

Phillip Duncan, Spruce Pine.

Isaac Bradshaw, Huntsdale.

C. N. Wilcox, Magnetic City.

Merchants not in Towns.

R. M. Burleson, Plum Tree.

J. E. Burleson, Spruce Pine.

Berry - Hickey, Spruce Pine.
 Buchanan & Son, Clarissa.
 Peterson & Griffith, Huntsdale.
 S. T. McKinney, Ingalls.
 J. F. Nance, Pinola.
 J. G. Loven, Montezuma.
 J. L. Banner, Montezuma.

Hotels and Boarding Houses.

Spruce Pine Inn, Spruce Pine.
 J. C. Carpenter, Montezuma.

Music Teachers.

Miss Ellenore Buchanan, Clarissa.
 David English, Ledger.

Foundries and Iron Works.

Cranberry Iron and Coal Co., Cranberry.

Grist Mills.

Henry Masters, Red Hill.

Lumber M'f'rs and Dealers.

The Ritter Lumber Co., Pinola.

Marble Works.

Harris Marble Works, Montezuma.

BAKERSVILLE.

Incorporated in 1878.
 Population, 511.

Town Officers.

Election held first Monday in May. Term, one year.

MAYOR—S. J. Turner.

SUPT. OF HEALTH—V. R. Butt.

BOARD OF ALDERMEN—J. H. Greene,
 C. F. Baker, J. S. Wilson.

R. R. AGENTS—A. C. Pritchard, E. P. Pendleton.

EXPRESS AGENT—A. C. Pritchard.

Ministers and Churches.

METHODIST—R. L. Huddleston, J. D. Carpenter.

BAPTIST—L. H. Greene, Pastor.

Schools and Academies.

BOWMAN ACADEMY—W. W. Baker, Prin.

PRIVATE SCHOOL—Mrs. Milton Bailey, Principal.

Hotels and Boarding Houses

Penland House.
 Central Hotel.
 C. F. Baker.
 Gudger House.

Architects.

J. K. Irby, Penland.

Agricultural Implements.

J. S. Wilson.
 J. W. Bailey.

Barber Shops.

Walter Harris.

Boot and Shoe Shops.

James Bradshaw.

Butchers and Dealers in Cattle.

Wm. Hawkins.

Blacksmith Shops.

Clark Boon.
 Johnson McNeill.
 Wm. Hawkins.

Cabinet-Makers.

Jas. M. Greene.
 R. F. McKinney.
 S. D. Hampton.

Dentists.

Alex. Rowe, Spruce Pine.

Doctors.

C. E. Smith.
 V. R. Butt.
 John Stinchcombs.
 M. F. Penland.

Druggists.

...ersville Drug Co.
 C. E. Smith.

General Merchandise.

J. S. Wilson.
 John Poteet.
 Will Poteet.
 James Gouge.
 C. E. Smith.
 J. W. Bailey.
 I. H. Bailey.
 Len. Wilson.
 Bowman & Bowman.

Grist Mills.

C. E. Smith.
 Baker & Hawkins.

Harness M'f'rs and Dealers.

John H. Riddle.

Hides and Pelts.

John H. Riddle.

Insurance Agencies.

C. F. Baker.

Lawyers.

W. L. Lambert.
 J. W. Bowman.
 J. H. Greene.
 S. D. Peterson.
 C. H. Greene.
 S. J. Black.
 T. A. Love, Montezuma.

Music Teachers.

Charlie French.

Lumber M'f'rs and Dealers.

Bowman & Poteet.

Millinery and Fancy Goods.

Mrs. Nettie B. Dixon.
 Miss Geneva Gudger.

Masons and Builders.

Jos. K. Irby, Penland.

Paper-Hangers.

John Slagle.
 Thos. Ramsey.

Retail Grocers.

Gus Garland.

Real Estate Agents.

D. A. Bowman.

Telephone Exchanges & M'grs.

J. C. Bowman.

Wood-Working Shops.

R. H. McKinney.

ELK PARK.

Population, 408.

Town Officers.

MAYOR—D. C. Manning.
 CLERK—D. C. Manning.
 TREASURER—D. C. Manning.
 TAX COLLECTOR—H. A. Parlier.
 CH. OF POLICE—J. A. Ellis.
 BOARD OF ALDERMEN—J. F. Norris, A. P. Brinkley, E. P. Tatums.
 CITY PUBLIC SCHOOLS—Augustus Masters, Supt. and Prin.
 POSTMASTER—John E. Pritchard.
 R. R. AGENT—A. C. Pritchard.
 EXPRESS AGENT—A. C. Pritchard.

Ministers and Churches.

METHODIST—L. E. Peeler, Pastor.
 PRESBYTERIAN—L. A. McLaurin, Pastor.

Schools and Academies.

Elk Park Academy.

Hotels and Boarding Houses

M. L. Walsh.

Lawyers.

Harrison Baird.

Doctors.

J. G. Storie.
 M. G. Harrell.

Barber Shops.

Walter Gwynn.

General Merchandise.

Reiley Pritchard & Son.

Retail Grocers.

A. C. Pritchard.

MONTGOMERY COUNTY.

County Seat, Troy.

Formed in 1779 from Anson county. Named in honor of Gen. Richard Montgomery, a distinguished officer of the Revolution.

Area, 570 square miles.

POPULATION, 14,197. White males, 5,295; white females, 5,220. Foreign born, 11. Negro males, 1,570; negro females, 1,812. White males over 21 years, 2,411; negro males over 21 years, 768. White polls, 1,719; negro polls, 526.

Value of real estate, \$1,061,357, increase of \$31,231 over 1900. Value of personal property, \$733,574, increase of \$65,339 over 1900, including \$32 horses, 1,622 miles, 4 jacks and jennets, 191 goats, 4,266 cattle, 6,906 hogs, 2,935 sheep.

Property listed in 1901 by whites, \$1,758,732; by negroes, \$36,199.

No. schools: White, 56; colored, 19.

TAX RATE—County, 23 2-3c. on \$100 and 59c. on poll; special, 15c. on \$100 and 45c. on poll. Floating debt, \$750.

POST OFFICES: Abner, Alco, Allenton Ferry, Allreds, Asbury, BISCOE, Blaine, Cagles Mill, CANBOR, Carl, Carmel, Chandler, Clarks Mills, Dry Creek, Eldorado, Endicott, Erie Mills, Ether, Harrisville, Macedonia, Marcus, Martins Mill, Montgomery, Moratock, MOUNT GILEAD, Nalls, Oke wemee, Onvil, Ophir, Pattersons Bridge, Pekin, Pontop, Queen, Scarboro, Sprauls, S ar, Steeds, Sulphur Springs, Swift Island, TROY, (c. h.), Uwharie, Wadeville.

PUBLI ROADS: W. D. Allen, Troy, Supt Worked by Old State Law. No. miles, 200.

RAILROAD, TELEGRAPH AND EXPRESS COMPANIES:

| | |
|--|--------------|
| Aberdeen and Ashboro, 38.00 miles, assessed value | \$101,080.00 |
| Moore County, 50 miles, assessed value | 979.46 |
| Southern Express Company, 24.25 miles, assessed value | 874.40 |

SUPERIOR COURT: January 20th, criminal cases only; April 14th, civil cases only; September 22nd, two weeks.

COUNTY OFFICERS.

CLERK OF THE COURT—C. A. Armstrong, Troy.
 SHERIFF—W. D. Clark, Troy.
 REGISTER OF DEEDS—W. D. Allen,

Troy.
 TREASURER—W. D. Clark, Troy.
 CORONER—W. M. Boslick, Troy.
 SURVEYOR—N. M. Thayer, Eldorado.
 CO. ATTORNEY—Blair & Luther, Troy.

CO. SUPT. HEALTH—M. P. Blair, Troy.
 SUPT. CO. HOME—Ed. Hurley, Troy.
 CO. SUPT. SCHOOLS—R. T. Poole, Troy.
 CO. BOARD OF EDUCATION—John L. Stewart, (chm.), Star; Richard Bruton, Mt. Gilead; M. E. Shamberger, Pekin.
 CO. COMMISSIONERS—D. D. McKimmon, (chm.), Wadeville; J. C. Cornelison, Cagles Mills; J. L. Currie, Pattersons Bridge.
 CO. BOARD OF ELECTIONS—J. R. Blair, (chm.), Troy; H. P. Montgomery, Montgomery; J. G. Stout, Star.
 CONSTABLES—Troy Township, W. R. Green, Troy.

Justices of the Peace.

UWHARRIE TOWNSHIP—George W. Morris, J. A. Harne, W. F. Hunsucker, Morratock.
 PEE DEE—R. A. Mathison, Mt. Gilead; H. P. Montgomery, Montgomery.
 MT. GILEAD—A. O. Haywood, H. T. Scarboro, Mt. Gilead; John B. Hurley, Wadeville.
 CHEEK'S CREEK—R. P. Williams, W. H. Ussy, R. C. Hammer, C. L. Cox, C. E. Brookshire, Pekin; Chesley T. Green, Canby.
 RICK SPRINGS—M. J. Rash, W. S. Pool, Patterson's Bridge.
 HOLLINGSWORTH—A. B. McCaskell, R. B. Sutton, Candor; D. M. Hunsucker, J. A. Currie, Biseoe.
 HILL—Hiram Freeman, Ether; H. C. Ingram, Star; Manly Luck, Biscoe.
 LITTLE RIVER—Dan McLeod, George cornelison A. P. Leach, Cagles Mills.
 OPHIR—J. K. Saunders, W. G. Davis, W. R. Mason, C. C. Callicutt, Cagles Mills.
 ELDORADO—A. H. Saunders, Eldorado.

Public School Teachers.

Liles, J. F., Troy.
 Dowd, Clement, Candor.
 Leach, Wm. A., Martin's Mills.
 Moss, Miss Mattie, Pennington.
 Moss, Z. V., Pennington.
 Asbury, Miss Elanche, Asbury.
 Kennedy, Miss J. K.
 Leach, Miss Dora, Ophir.
 Baldwin, Miss Willie, Pekin.
 Comer, J. R., Pine Leaf.
 Siler, C. F., Wadeville.
 Cox, Miss Ora M., Asbury.
 Green, Miss M. C., Endicott.
 Cochran, W. B., Troy.
 Green, Miss Ellen, Endicott.
 McIntyre, Miss Luttie, Macedonia.
 Lilly, Miss Emma, Allenton Ferry.
 DeBerry, Miss Annie, Wadeville.
 Lilly, Miss Carrie, Allenton Ferry.

Schools and Academies.

TROY ACADEMY—J. F. Liles, Principal, Troy.
 WADEVILLE ACADEMY—A. F. Siler, Principal, Wadeville.
 ETHER ACADEMY—Ether.
 PEKIN ACADEMY—Pekin.

Ministers not in Towns.

METHODIST—W. S. Hales, Uwharie.

Physicians not in Towns.

Dr. Dalegny, Eldorado.

Merchants not in Towns.

G. H. A. Lilly, Allenton Ferry.
 W. H. Burroughs, Allreds.
 J. E. Harper & Son, Asbury.
 R. E. Morris, Blaine.
 G. H. Cornelison, Cagle's Mills.
 John C. Cornelison, Cagle's Mills.
 J. C. Currie & Bro., Candor.
 T. A. Graham, Candor.
 A. B. McCaskell, Candor.
 D. S. Parnell, Carmel.
 J. K. P. Rivers, Chandlers.
 B. F. Parsons, Dry Creek.
 H. A. Henderson, Eldorado.
 N. M. Thayer, Eldorado.
 Eli Green, Endicott.
 H. Truman & Son, Ether.
 J. A. Barnes.
 W. G. Davis, Ophir.
 C. L. Cox, Pekin.
 M. E. Shamberger, Pekin.
 C. P. Elliott, Pontop.
 Spencer & Allen, Queen.
 W. S. Cagle, Steeds.
 H. L. Steed, Steeds.
 J. W. Steed, Steeds.
 A. T. Furr, Wadeville.
 T. B. & D. S. Hurley, Wadeville.
 N. W. Newberry, Wadeville.
 W. H. Parker, Wadeville.
 J. M. Robinson, Wadeville.

Saloons.

No saloons in county.

Saw Mills.

Anman & McCain, Asbury.
 N. A. McDonald, Candor.
 F. M. Monroe, Candor.
 J. F. Allreds, Ether.
 Ether Lumber Co., Ether.
 Hiram Truman & Sons, Ether.
 Henly Bros., Ether.
 Currie Lumber Co., Patterson's Bridge.
 Ray Lumber Co., Patterson's Bridge.
 J. F. Cravin, Steeds.
 J. G. Parks, Steeds.
 Redding Lumber Co., Steeds.
 Snow Lumber Co., High Point.
 B. F. Bruton, Wadeville.

Tanners.

F. H. Auman, Asbury.
 N. M. Thayer, Eldorado.

TROY.

Incorporated in 1879.
 Population, 878.
 Value real estate, \$120,000.
 Value personal property, \$101,000.
 No. white polls, 146.
 No. colored polls, 24.
 TAX RATE—60 cents on poll; 20 cents on \$100.

Ministers and Churches.

BAPTIST—W. M. Bostick, Pastor.

Town Officers.

Election is held May 1st, every two years; term of office, 2 years.

MAYOR—J. A. Spence.
 CLERK—D. E. Pemberton.
 TREASURER—Barna Allen.
 TAX COLLECTOR—W. R. Green.
 POLICEMAN—W. R. Green.
 BOARD OF TOWN COMMISSIONERS.—
 D. E. Pemberton, J. M. Deaton, W. A. Cochran, T. A. Russell.
 POSTMASTER—John Smith.
 R. R. AGENT—J. Cutchin.
 EXPRESS AGENT—J. Cutchin, Southern Express Co.

Hotels and Boarding Houses.

Central Hotel.
 Allan House.
 Gaddy House.

Agricultural Implements.

Montgomery Hardware Co.

Barber Shops.

Ross Wright.

Bicycle Dealers.

A. O. Wooley.

Banks and Bankers.

BANK OF MONTGOMERY—W. J. Armfield, Jr., President; J. G. Tomlinson, Cashier. Capital, \$10,000.

Blacksmith Shops.

Elkany Moore.

Cotton Mills.

CAPELSIE COTTON MILLS—J. G. Tomlinson, Secretary and Treasurer.
 SMITHERMAN COTTON MILLS—S. J. Smitherman, President; A. W. E. Capel, Secretary and Treasurer; R. L. Thomas Superintendent.

Dentists.

H. C. Daniels.

Doctors.

M. P. Blair.
 A. F. Thompson.
 B. T. Atkins.

Druggists.

Montgomery Drug Co.
 Troy Drug Store.

Furniture Dealers.

Wooley & Co.

General Merchandise.

W. M. Bostick.
 Allan & Son.
 A. R. Morris.
 W. I. Ewing.
 G. L. Morris, Jr.
 J. C. Bruton.
 Hurley & Pemberton.
 Montgomery Hardware Co.
 Nance & Hurley.
 S. J. Smitherman.
 Henderson & Bro.
 A. F. Saunders.

Job Printing Offices.

The Examiner.

Lawyers.

J. R. Blair.
 C. T. Leithers.
 R. O. Fry.
 J. A. Spruill.
 R. T. Poole.
 W. A. Cochran.
 Allan Jordan.
 B. F. Simmons.

Milinery and Fancy Goods.

Mrs. J. W. Beck.
 Allan & Sons.

Newspapers and Editors.

THE EXAMINER—D. T. Poole, Editor.

Sash and Blind Factories.

Guilford Lumber Co.

Sales and Livery Stables.

A. M. Varner.
 Allan & Son.
 A. R. Morris.

Tin and Sheet Iron Roofing.

A. J. Burroughs.

Turpentine Stills.

Smitherman & Tomlinson.

Telegraph Offices and M'grs.

ABERDEEN & ASHEBORO R. R. CO.—
 J. Cutchin.

MOUNT GILEAD.

Population, 395.

Town Officers.

MAYOR—John McAulay.
 COMMISSIONERS—J. A. McAulay, L. P. Byrd, G. T. McAulay.
 POSTMASTER—H. T. Scarboro.

Ministers and Churches.

METHODIST—W. W. Rose, Pastor.

Hotels and Boarding Houses.

Jessie Haywood.
 Frank McAulay.
 L. P. Byrd.

Doctors.

C. B. Ingram.

General Merchandise.

J. A. McAulay.
 McAulay Bros.
 A. O. Haywood.
 J. M. Overton.
 L. P. Byrd.

Furniture Dealers.

J. A. Lisk.

Schools and Academies.

MT. GILEAD HIGH SCHOOL—R. H. S. Keene, Principal.

Sales and Livery Stables.

W. F. Haywood.

STAR.

Population, 211.

Hotels and Boarding Houses.

Mrs. Leeach.

Druggists.

W. T. Harper.
J. R. Ingram.

General Merchandise.

A. Leach & Sons.
J. E. Kanoy.
Bailey Owen.
Star Mercantile Co.
Harper & Barentine.
S. R. Raynor.

Flour Mills.

Montgomery Roller Mills.

Hardware Dealers.

J. F. Wright.

Sales and Livery Stables.

A. Leach & Son.
J. G. Stout.

BISCOE.

Incorporated in 1901.
Population, 350.
Value real estate, \$75,000.
Value personal property, \$20,000.
No. white polls, 48.

No. colored polls, 22.
TAX RATE—Poll, \$1.00; 33 1-3 cents on \$100.

Town Officers.

MAYOR—W. B. Hicks.
MARSHAL—J. W. Ewing.
COMMISSIONERS—F. K. Sturtivant, W. H. Thompson, Junius R. Page, A. W. Burt, Charles C. Martin.

Hotels and Boarding Houses.

J. W. Adams.

Druggists.

C. L. Steed.

Doctors.

F. E. Asbury, Asbury.

Foundries and Iron Works.

—E. R. Burt, Mgr., Biscoe.

General Merchandise.

Ewing Bros.
Page & Burt.

Shingle Manufacturers.

Pioneer Shingle Works.
Thompson & Purvis.
J. W. Phillips.
R. E. Purvis.

Sales and Livery Stables.

J. W. & D. C. Ewing.

MOORE COUNTY.

County Seat, Carthage.

Formed in 1784 from Cumberland county. Named in honor of Alfred Moore, Associate Justice of the Supreme Court of the United States.

Area, 800 square miles.

POPULATION: 23,622. White males, 7,765; white females, 8,008. Foreign born, 124. Negro males, 3,798; negro females, 4,051. White males over 21 years, 3,697; negro males over 21 years, 1,592. White polls, 2,321; negro polls, 819.

Value of real estate, \$2,131,163, increase of \$182,156 over 1900. Value personal property, \$1,102,052, increase of \$56,560 over 1900, including 1,758 horses, 2,004 mules, 22 jacks and jennets, 1,414 goats, 9,283 cattle, 16,147 hogs, 6,901 sheep, 9 dogs.

Property listed in 1901 by whites, \$3,177,768; by negroes, \$106,347.

No. Schools: White, 88; Colored, 46.

TAX RATE: County, 23 2-3c. on \$100 and 38c. poll; special, 6c. and 18c. poll; graded schools, 25c. and 75c. poll.

Bonded debt, \$15,000. Floating debt, \$8,000.

POST OFFICES: Aberdeen, Antler, Bensalem, Big Oak, Blink, Broadway, Caledonia, CAMERON, Carbondon, Carters Mills. CARTHAGE (c. h.), Chiloe, Clarks Mills, Coffer, Curriersville, Eagle Springs, Emily, Euphronia, Flynn, Forkdale, Gilbert, Glendon, Greenwood, Crotto, Hallison, High Falls, Horners, Jesup, JONESBORO, KEYSER, Lawhorn, Lemon Springs, Lonely, Longleaf, MANLY, Mount Carmel, Noise, Ollie, Parkwood, PINE BLUFF, PINEHURST, Pocket, PROSPERITY, Providential, Putnam, Quiet, Roseland, Rubicon, SANFORD, SOUTHERN PINES, Spencerville, SWANN STATION, Swinton, Tempting, Thagardville, Tyra, Underwood, Vass, Victor, Villanow, WEST END.

RAILROAD, TELEGRAPH AND EXPRESS COMPANIES:

Carthage, 18.50 miles, assessed value, \$ 47,025.00

| | |
|--|------------|
| Moore County Railroad, 12.00 miles, assessed value | 23,505.60 |
| Raleigh and Augusta, 38.50 miles, assessed value | 587,373.25 |
| Aberdeen and Ashboro, 23.25 miles, assessed value | 61,815.00 |
| Atlantic and Yadkin (A. C. L.), 10.40 miles, assessed value | 94,165.55 |
| Atlantic and Yadkin (Southern Railway), 3.39 miles, assessed value | 30,407.68 |
| Aberdeen and Rock Fish, 3.00 miles, assessed value | 5,553.89 |
| Pullman Company, 38.50 miles, assessed value | 4,542.07 |
| Western Union Telegraph Company, 97.47 miles, assessed value | 7,529.61 |
| Mercantile Trust and Deposit Co., (Trustee (R. & A.)), 38.50 miles, ass'd val. | 28,926.49 |
| Carthage Telegraph Line, assessed value | 926.00 |
| Durham and Charlotte, 16.43 miles, assessed value | 35,089.78 |

SUPERIOR COURTS: January 20th, two weeks, civil cases only; April 21st, criminal cases only; May 12th, two weeks, civil cases only; August 11th; September 15th, civil cases only; December 1st, criminal cases only.

COUNTY OFFICERS.

CLERK OF THE COURT—D. A. McDonald, Carthage.

SHERIFF—S. M. Jones, Carthage.

REGISTER OF DEEDS—A. L. McIntosh, Carthage.

TREASURER—Eli P. Seawell, Carthage.

CORONER—C. McLeod, Carthage.

SURVEYOR—Francis Deaton, Carthage.

CO. ATTORNEY—U. L. Spence, Carthage.

SUPT. HEALTH—G. McLeod, Carthage.

SUPT. CO. HOME—Sam D. Stuart.

PUBLIC ADMINISTRATOR—McI. Kennedy, Carthage.

SUPT. CO. PUBLIC SCHOOLS—C. M. McIntosh, Carthage.

CO. BOARD EDUCATION—C. M. McIntosh, (chm.), Carthage; M. A. McLeod, Broadway; D. L. Ellis, Sanford; J. Graham Aberdeen.

CO. COMMISSIONERS—D. O. Bryan, (chm.), Jonesboro; I. N. Edwards, Quiet; C. McNeill, Why Not.

CO. BOARD OF ELECTIONS—U. L. Spence, (chm.), Carthage; N. A. McKeithan, Aberdeen; C. A. Jones, Glendon.

Justices of the Peace.

BENSALEM TOWNSHIP—H. A. Kelly, Caledonia; J. F. Reynolds, Eagle Springs; J. C. Stutts, Old Stores; R. W. Cole, Swinton.

CARTHAGE—A. J. Lawhorn, D. M. McLeod, John A. Fry, Carthage.

SHEFFIELDS—J. W. McPherson, Browsers Mills; W. H. Chrisko, Browsers Mills; J. R. Brown, Hemp; J. W. Moore, Noise; T. M. Baldwin, Tyra.

DEEP RIVER—A. B. Harrington, Glendon; G. H. McRae, Quiet; L. B. Street, Glendon.

POCKET—J. P. Gilliam, Pocket; N. A. Underwood, Underwood; W. M. Lemons, Coffer; D. M. Underwood, Underwood; E. M. Judd, Knox.

SANFORD—J. Will Wicker, J. M. Stephens, John W. Scott, Sanford.

JONESBORO—George S. Cole, John Vaughn, T. N. Campbell, Jonesboro.

CAPE FEAR—J. J. Oliver, Broadway; N.

A. Stewart, Broadway; M. M. Watson, Broadway.

GREENWOOD—J. J. Edwards, Greenwood; J. M. Cole, Greenwood; Alex Turner, Cameron; T. M. Cross, Lemon Springs.

McNEILLS—Martin Blue, Antler; Daniel McNeill, Vass.

SAND HILLS—John W. Graham, Aberdeen; John Campbell, Keyser; J. W. Fagan, Aberdeen; G. H. Muse, Kyser.

MINERAL SPRINGS—D. R. Bunnell, Southern Pines; M. L. Morris, West End.

RITTERS—B. L. Mathews, Putnam; W. E. Needham, Lemon Springs; George L. Finnison, Prosperity.

Public School Teachers.

Riddle, T. L., High Falls.

Craven, E. B., High Falls.

Fry, J. A., Carthage.

McIntosh, A. T., Carthage.

Deaton, J. E., Antler.

Maness, J. M., Antler.

Cameron, W. P., Jessup.

Forbis, J. H., Jessup.

McNeill, Miss Annie L., Vass.

McKimmon, D. C., Bensalem.

Campbell, Miss Bula, Jonesboro.

Dowd, Clem, Eagle Springs.

Kennedy, Doskie, Carthage.

Mald, L. J. A., Pocket.

Corrie, F. T., Curriersville.

Murchison, Miss Lilly E., Jonesboro.

Annett, Miss Bettie, Antler.

Dalrymple, James, Aberdeen.

Ray, E. J., Antler.

Cox, Miss Ollie, Jonesboro.

Cox, Guy, Jonesboro.

Cox, Miss Ida, Jonesboro.

Harrington, J., Jonesboro.

Fuquay, Miss Mattie, Broadway.

Williams, J. T., Browsers Mills.

Muse, Miss Sallie, Carthage.

Monroe, Miss Etta, Caledonia.

Wadsworth, Miss Mattie, Jessup.

Daniels, J. V., Bensalem.

McQueen, Miss Cora, Swann Station.

Thomas, Miss Mattie, Swann Station.

Muse, Curtis M., Carthage.

Thomas, Miss Nettie, Swann Station.

Caldwell, Miss Mattie, Lemon Springs.

King, J. F., Sanford.
 McLaughlin, Miss Bettie, Carthage.
 Cole, Miss Kate, Carthage.
 Blue, Miss Florence, Antler.
 Caddell, Will, Curriesville.
 Wadsworth, W. M., Jessup.
 Shields, Newlan, Carthage.
 Currie, Miss Victoria, O. d Store.

Ministers not in Towns.

BAPTIST—W. H. H. Lawhorn, Carthage;
 W. G. King, Carthage.

Physicians not in Towns.

D. A. B. Currie, Curriesville.
 Wm. Arnold, Pocket.
 J. L. Sneppard, Broadway.
 C. Dowd, Eagle Springs.
 J. L. Nali, Elese.

Merchants not in Towns.

McDonald Bros., West End.
 Raleigh Brewer, Spencerville.
 Solmen Howard, Noise.
 W. H. Howard, Noise.
 Reynolds Bros., Lemon Springs.
 J. D. Spivy, Knot.
 R. T. Fields, Putnam.
 High Falls M'fg Co., High Falls.

Schools and Academies.

CARTHAGE ACADEMIC INSTITUTE—C.
 M. McIntosh, Principal, Carthage.

Shippers of Produce.

H. T. Petty, Cameron.
 J. E. Phillips, Cameron.
 J. L. Currie, Carthage.
 Niagara Grape & Fruit Co., Southern
 Pines.
 H. P. Bilyeu, Southern Pines.
 J. E. Buchan, Manly.
 Junga & Beck, Southern Pines.
 J. Van Lindley Orchard Co., Southern
 Pines.
 John Huttenhouer, Southern Pines.
 S. W. Thomas, Southern Pines.
 B. Van Heril, Southern Pines.

CARTHAGE.

Population, 605.
 Tax rate, city purposes, 30c. on \$100 and
 90c. on poll.
 No debt.

City owns light plant.
 Election held in May. Term two years.

Town Officers.

MAYOR—J. C. Black.
 CLERK—G. McLeod.
 TREASURER—C. O. Manor.
 TAX COLLECTOR—M. D. McIver.
 ATTORNEY—W. J. Adams.
 CITY PHYSICIAN—G. McLeod.
 SURVEYOR—Francis Deaton.
 SUPP. FIRE DEPT.—Dave McIver.
 CHIEF OF POLICE—M. D. McIver.
 POLICEMEN—Dave McIver.
 SCHOOL COMMITTEE—Jos. D. Meyer,
 L. P. Tyson, W. C. Petty, M. B. Jenkins,
 C. O. Manor, A. D. Muse, W. T. Jones, A.
 M. D. Williams, A. S. McIntosh, G. C.
 Graves, A. H. McNeill.

POSTMISTRESS—Mrs. Julia Ritter.
 R. R. AGENT—C. S. Brewer.
 EXPRESS AGENT—C. S. Brewer.

Ministers and Churches.

PRESBYTERIAN—John K. Roberts, Pas-
 tor.
 METHODIST—L. E. Thompson, Pastor.

Schools and Academies.

Miss Pattie Johnston.
 Miss Emma Carter.

Hotels and Boarding Houses.

Hamilton House.

Architects.

Kivett & May.

Agricultural Implements.

Carthage Hardware Co.
 G. C. Graves.

Auctioneers.

P. H. Kelly.

Barber Shops.

D. J. McRae, (col.)

Banks and Bankers.

BANK OF CARTHAGE—J. C. Black,
 President; D. S. Ray, Cashier. Capital,
 \$10,000; surplus and profit, \$1,300.

Brokers.

V. F. Kelly.

Butchers and Dealers in Cattle.

J. V. Williamson.

Blacksmith Shops.

Patrick Pleasant.
 Joe Tyson, (col.)

Books and Stationery.

I. W. Williamson.

Boots and Shoes.

I. W. Williamson.
 Sinclair Bros.
 H. J. Muse.
 A. D. Muse.
 T. B. Tyson & Son.
 Rowan & McDonald.
 B. J. Moore.
 Hurwitz & Hurwitz.

Boot and Shoe Shops.

T. W. Hunsucker.
 Calvin Sheffield.
 Jim Sheffield.

Brick M'f'rs and Dealers.

W. M. Kivett.

Cabinet-Makers.

C. O. Mainor.

Canned Goods.

I. W. Williamson.
 Sinclair Bros.

Contractors and Builders.

W. D. May.
 B. Maness.

Carriage Manufacturers.

Tyson & Jones Baggy Co.

J. C. BLACK, President F. B. TYSON, Vice-Pres D. S. RAY, Cashier.

Bank of Carthage.

Established 898.

◆◆◆◆◆
 The Only Banking House at the County
 Seat of Moore County.

Casket M'rs and Dealers.

J. V. Larkin.

Clothing, Hats and Men's Furnishings.

W. A. Mills & Co.

V. F. Kelly.

I. W. Williamson.

T. B. Tyson & Sons.

Hurwitz & Hurwitz.

Cotton Buyers and Brokers.

D. A. McDonald.

Coal and Wood.

W. M. Kivett.

Confectionery Dealers.

I. W. Williamson.

Sinclair Bros.

Chas. Cole & Co.

Crockery and Glassware.

I. W. Williamson.

Cotton Gins.

G. C. Graves.

Dentists.

J. H. Judd.

Doctors.

G. McLeod.

H. B. Shields.

Druggists.

Chas. Cole & Co.

Dealers in Carriages.

Tyson & Jones Buggy Co.

G. C. Graves.

Dress-Makers.

Mrs. E. W. Anderson.

Dealers in Tobacco.

Sinclair Bros.

I. W. Williamson.

Rowan & McDonald.

B. J. Melver.

Dealers in Grain and Seed.

Sinclair Bros.

I. W. Williamson.

Dealers in Ice.

J. F. Cole.

Electrical Supplies.

J. F. Cole.

Fruit Dealers.

Sinclair Bros.

Furniture Manufacturers.

CARTHAGE FURNITURE CO.—W. C. Pettv. President; J. G. Downing, Vice President; D. A. McDonald, Secretary and Treasurer.

Furniture Dealers.

I. W. Williamson.

Fish Markets.

J. V. Williamson.

W. M. Monroe, (col.)

Flour, Corn and Feed Dealers.

Sinclair Bros.

I. W. Williamson.

G. C. Graves.

B. J. Melver.

Rowan & McDonald.

Grist Mills.

Adam Tyson.

Hardware and Ag'l Implem'ts.

CARTHAGE HARDWARE CO.—G. C. Graves.

Harness M'rs and Dealers.

J. V. Larkin.

Hides and Pelts.

I. W. Williamson.

Insurance Agencies.

W. H. McNeill.

Job Printing Offices.

The Carthage Blade.

Lawyers.

Jas. D. Melver.

W. J. Adams.

J. C. Black.

U. L. Spence.

H. F. Seawell.

R. L. Burns.

Geo. W. McNeill.

G. H. Humber.

Leather Dealers.

J. V. Larkin.

Lumber M'rs and Dealers.

Currie & McQueen.

R. B. Shields.

Masons and Builders.

W. D. May.
B. Maness.

Millinery and Fancy Goods.

Mrs. E. W. Anderson.

Mineral Water Bottlers.

J. F. Cole.

Music Teachers.

Miss Myrtle P. Muse.

Newspapers and Editors.

THE CARTHAGE BLADE—W. H. McNeill, Editor.

Nurserymen.

Petty Fruit Growing and Canning Co.

Naval Store Dealers.

G. C. Graves.
T. B. Tyson.
Sinclair Bros.
I. W. Williamson.
Hurwitz & Hurwitz.
Rowan & McDonald.

Plumbers.

R. S. Shields.

Painters.

W. M. Kivett.

Paper-Hangers.

W. M. Kivett.

Paint and Oil Dealers.

Chas. Cole & Co.

Produce Dealers.

I. W. Williamson.
Sinclair Bros.

Retail Grocers.

Sinclair Bros.
I. W. Williamson.
Robert Cole.
B. J. McIver.
Rowan & McDonald.

Real Estate Agents.

D. A. McDonald.

Sales and Livery Stables.

G. C. Graves.
S. G. Holleman.

Stoves and Tinware.

I. W. Williamson.
Carthage Hardware Co.

Shingle Manufacturers.

R. S. Shields.
Sullivan Bros.
Chas. Caddell & Bros.

Turpentine Still.

J. R. McAuley.

Telegraph Offices and M'grs.

C. Brewer.

Wood-Working Shops.

Tyson & Jones.

ABERDEEN.

Incorporated in 1890.
Population 800.
Tax rate, 18c. on \$100.

Town Officers.

MAYOR—J. W. Graham.
CLERK—H. A. Keith.
TREASURER—H. A. Keith.
TAX COLLECTOR—David Knight.
ATTORNEY—J. McN. Johnson.
CHIEF OF POLICE—David Knight.
BOARD OF ALDERMEN—H. A. Page,
H. A. Keith, H. R. Clark, John Blue, J. A. McKeithern.
SCHOOL COMMITTEE—J. A. McKeithern.
POSTMASTER—F. A. Ordway.
R. R. AGENT—A. S. Lewter.
EXPRESS AGENT—J. T. Ellis.

Ministers and Churches.

METHODIST—G. A. Oglesby, Pastor.
BAPTIST—C. A. G. Thomas.
PRESBYTERIAN—T. F. Haney, Pastor.

Schools and Academies.

ABERDEEN HIGH SCHOOL—Miss Jennie Thompson, Prin.

Hotels and Boarding Houses.

Powell House.
Aberdeen Hotel.

Doctors.

F. Juat.
H. A. McLeod.

Druggists.

Aberdeen Pharmacy.

Furniture Dealers.

W. T. Capps.

General Merchandise.

Graham & Allred.
Keith & Co.
Farrel & Pleasants.
J. D. Wimberly.

Lawyers.

J. McN. Johnson.

Newspapers and Editors.

Aberdeen Telegram.

Retail Grocers.

W. T. Capps.
W. A. Roberts.
W. R. McKeithern.

JONESBORO.

Incorporated in 1868-9.
Population, 640.
Tax rate, 25c. on \$100.

Town Officers.

MAYOR—J. R. Watson.
CLERK—W. E. Murchison.
TREASURER—J. L. Godfrey.
TAX COLLECTOR—C. F. Malloy.
ATTORNEY—W. E. Murchison.
CHIEF OF POLICE—J. D. Hunter.
BOARD OF ALDERMEN—T. N. Campbell, J. P. Avent, W. G. Parrish, D. B. Buchanan, L. M. Foushee.

POSTMASTER—J. B. Buchanan.
R. R. AGENT—C. H. Russell.

Ministers and Churches.

PRELBYTERIAN—K. A. McLeod, Pastor.
BAPTIST—D. C. Britt, Pastor.
METHODIST—J. M. Ashby, Pastor.

Schools and Academies.

Jonesboro High School, Palmer Dalrymple, Prin.

Dentists.

J. B. Ballentine.

Hotels and Boarding Houses.

Partridge House.

Doctors.

E. P. Snires.

A. J. Monroe

General Merchandise.

Watson & Godfrey.

Bancom & Krelley.

J. A. McIver.

J. P. Avent.

J. N. Barnes.

D. H. Arnold.

C. F. Malloy.

A. C. Vick.

L. B. Foushee.

Lawyers.

W. E. Murchison.

A. A. F. Seawell.

CAMERON.

Incorporated in 1875.

Population, 225.

Tax rate, 25c. on \$100.

Town Officers.

MAYOR—J. E. Phillips.

TREASURER—W. M. Wooten.

TA COLLECTOR—W. M. Wooten.

CHIEF OF POLICE—W. M. Wooten.

BOARD OF ALDERMEN—J. W. Cunningham, J. R. Windham, T. E. Batley, Neill McDugald.

PUBLIC SCHOOL—Mrs. Lula Muse, Prin.

POSTMISTRESS—Mrs. Flora A. McFadyen.

R. R. AGENT—J. W. Cunningham.

EXPRESS AGENT—J. W. Cunningham.

Ministers and Churches.

PRELBYTERIAN—M. D. McNeill, Pastor.

BAPTIST—Rev. Mr. White, Pastor.

METHODIST—W. F. Craven, Pastor.

Hotels and Boarding Houses.

Moses Britton.

J. R. Windham.

Mrs. Cattie Cambell.

Commission Merchants.

H. P. McPherson.

Cotton Mills.

CAMERON COTTON MILLS.

Druggists.

Colin McFadyen.

General Merchandise.

M. McL. McKeithan.

J. E. Phillips.

Chas. C. Jones.

Mill Manufacturers.

Carolina Mill Stone Co.

SOUTHERN PINES.

Population, 517.

DEBT—Bond, \$20,000; general, \$2,500.

Town Officers.

MAYOR—Chas. B. Grout.

CLERK—H. O. Parker.

TREASURER—R. E. Geyer.

TAX COLLECTOR—H. O. Parker.

ATTORNEY—McIver & Spence.

CHIEF OF POLICE—H. E. Stewart.

BOARD OF ALDERMEN—H. L. Thurston, F. H. Weaver, R. E. Geyer, P. H. Peck, C. W. Shaw.

SCHOOL COMMITTEE—W. P. Swett, H. T. Gregory, G. H. Sadelson, C. L. Hayes, C. J. Brown.

POSTMASTER—A. M. Clarke.

R. R. AGENT—C. E. Peck.

EXPRESS AGENT—C. E. Peck.

Ministers and Churches.

CONGREGATIONAL—Geo. R. Mente, Pastor.

BAPTIST—John Lewis, Pastor.

EPISCOPAL—H. T. Gregory, Rector.

Schools and Academies.

PUBLIC SCHOOL—Prof. Vancamp, Prin.

Hotels and Boarding Houses.

PINEY WOODS INN—Leon St. John, Manager.

SOUTHERN PINES HOTEL—W. E. Giles, Prop.

THE JEFFERSON—J. S. Reynolds, Proprietor and Manager.

Prospect House.

Vermont House.

Rinhall Cottage.

Grove Cottage.

Glen View Cottage.

Banks and Bankers.

Chas. T. Geyer & Son.

Dentists.

J. B. Everett.

J. E. Judd.

Doctors.

Edwin Gladmon.

Louis F. High.

W. P. Swett.

K. M. Ferguson.

Furniture Dealers.

J. N. Powell.

General Merchandise.

C. T. Paleh & Bro.

L. C. Huffines.

F. A. Ordway & Co.

Hospitals and Asylums.

SOUTHERN PINES SANITARIUM—Edwin Gladmon.

PINESHIRE SANITARIUM—Louis F. High.

Lawyers.

G. N. Lacey.

Newspapers and Editors.FREE PRESS—E. D. Oslin, Editor.
BULLETIN—M. B. Clarke, Editor.**Retail Grocers.**A. H. Roost.
A. Winestine.
A. S. & L. P. Ruggles.
J. M. Tyson.**Watches and Jewelry**

N. D. Wells.

MANLEY.Incorporated in 1898.
Population, 176.**Town Officers.**MAYOR—J. E. Buchan.
BOARD OF ALDERMEN—W. D. Morris,
M. T. Hatcher, W. L. Parker, J. P. Pope.
POSTMASTER—Geo. W. Allen.
EXPRESS AGENT—Paul Clarke.**Ministers and Churches.**

PRESBYTERIAN—T. F. Haney, Pastor.

Hotels and Boarding Houses.Round Top Pine.
Mrs. J. W. Myrick.**General Merchandise.**J. E. Buchan.
Mrs. A. N. Utley.
W. D. Morris.**KEYSER.**Population, 180.
POSTMASTER—Wm. Keith.
R. R. AGENT—J. V. Finlayson.
EXPRESS AGENT—J. V. Finlayson.**Ministers and Churches.**CHRISTIAN—J. H. Wright, Pastor.
UNION—No pastor.**Druggists.**

Wm. Keith.

General Merchandise.

Wm. Keith.

Retail Grocers.G. H. Mason.
Wm. Keith.**SANFORD.**Incorporated in 1874.
Population, 1,944.TAX RATE—General tax, 50c; special
tax, 25c; total rate, 85c. on \$100.
Debt, \$25,000. (Water-works bonds.)**Town Officers.**MAYOR—A. L. McNeill.
CLERK—C. G. Kornegay.
TREASURER—T. L. Bass.
ATTORNEY—D. E. McIver.
BOARD OF ALDERMEN—T. L. Chisholm,
J. B. King, J. K. Perry, J. R. Kelly, W. D.Hunter, J. D. Mann, W. A. Munroe, C. G.
Kornegay, P. H. Holmes, (col.)SANFORD GRADED SCHOOL—D. L.
Ellis, Principa..CITY SCHOOL COMMITTEE—D. E. McI-
ver, (Chairman); E. C. Moffitt, W. A.
Munroe, T. L. Chisholm, B. Cole, A. L.
McNeill, J. B. King, J. K. Perry, (Secreta-
ry), G. W. Temple, S. P. Hatch, (Treas.)POSTMASTER—I. H. Lutterloh.
R. R. AGENTS—T. L. Bass, J. W. Cun-
ningham.EXPRESS AGENT—A. W. Huntley, South-
ern Express Company.**Ministers and Churches.**BAPTIST—C. A. G. Thomas, Pastor.
PRESBYTERIAN—M. D. McNeill, Pastor.
METHODIST—W. F. Craven, Pastor.
EPISCOPAL—C. T. Bland, Rector, Pitts-
boro.**Hotels and Boarding Houses.**Sanford Inn—Mrs. H. T. Watkins, Prop.
White Hotel—J. H. W. Edwards, Prop.
Carolina Hotel—D. R. Smith, Prop.
Ellington House.**Banks and Bankers.**BANK OF SANFORD—W. J. Edwards,
President; S. P. Hatch, Cashier. Capital,
\$15,000; Surplus and Profits, \$3,611.**Barber Shops.**J. G. Phillips.
Henry Watson.**Brick M'rs and Dealers.**

Sanford Brick Co.

Blacksmith Shops.

J. R. Kelly.

Broom Manufacturers.

Sanford Broom Co.

Butchers and Dealers in Cattle.

C. S. Jones.

Contractors and Builders.J. W. Brown.
D. Buie.
John Matthews.**Cotton Mills.**

SANFORD COTTON MILLS.

Cotton Buyers and Brokers.W. D. Hunter.
T. L. Chisholm.
C. G. Kornegay.**Dentists.**

Frank Webb McCracken.

Doctors.W. A. Munroe.
J. E. Caviness.
I. H. Lutterloh.
H. C. Williams.**Druggists.**Jesse Carter, Sr.
I. H. Lutterloh.**Dry Goods and Notions.**Stroud Bros.
J. D. Melver.

W. T. Buchanan.
Sanford Cotton Mills.
G. H. Carter.
J. R. Weatherspoon.

Fish and Oyster Dealers.

T. B. Gunter.
W. J. Gaines.

Furniture Manufacturers.

Sanford Furniture Manufacturing Co.

Foundries and Iron Works.

Mofitt Bros.

Grist Mills.

John D. Gunter.

Hardware Dealers.

Sanford Hardware Co., A. Clark, M'gr.

Harness M'frs and Dealers.

W. Campbell.
Joseph Rogers.

Insurance Agencies.

D. E. Melver.
C. G. Kornegay.

Job Printing Offices.

Cole Printing Co.

Lawyers.

D. E. Melver.
A. L. McNeill.

Lumber M'frs and Dealers.

C. H. Smith.

Newspapers and Editors.

SANFORD EXPRESS—P. H. St. Clair,
Editor.

Oil Dealers.

Standard Oil Co., T. B. Gunter, Jr.,
Manager.

Pants and Garments Factories.

Sanford Clothing Co.

Photographers.

J. C. Patrick.

Retail Grocers.

R. C. Goodwin.
King's Cash Grocery Store, C. B. King,
Manager.

O. M. Goodwin.
Stroud Bros.
J. D. Melver.
W. J. Gaines.
D. R. Smith.
T. B. Gunter.
J. R. Bowers.
W. T. Buchanan.
Bradshaw & Co.
J. W. McIntosh.
D. W. Goodwin & Co.
J. D. Mann.
E. S. Utley.
Sanford Cotton Mills.
R. H. Holmes, (col.)
P. H. Holmes, (col.)

Sales and Livery Stables.

J. L. Gilmore.
C. G. Petty.
Cox & Co.
D. T. Cox.
J. Ragand, (col.)

Sash and Blind Factories.

Sanford Sash and Blind Co.

Telephone Exchanges & M'grs.

SANFORD TELEPHONE CO.—W. H.
Garner, Manager.

Undertakers and Embalmers.

Jesse Carter, Jr.
J. C. Williams & Son.
J. W. McIntosh.

Veneering Manufacturers.

Clements-Ross Veneering Co.

Watches and Jewelry

J. T. Webster.

Wholesale Grocers.

L. M. Foushee.

NASH COUNTY.

County Seat, Nashville.

Formed in 1777 from Edgecombe county. Named in honor of General Francis Nash,
of Orange county, who was killed at Germantown.

Area, 520 square miles.

POPULATION: 25,478. White males, 7,562; white females, 7,267. Foreign born, 23.
Negro males, 5,475; negro females, 5,214. White males over 21 years, 3,555; negro
males over 21 years, 2,284. White polls, 2,538; negro polls, 1,461.

Value of real estate, 2,628,538, increase of \$766,713 over 1900. Value personal prop-
erty, \$1,320,347, increase of \$50,855 over 1900, including 1,980 horses, 2,074 mules, 521
goats, 5,074 cattle, 23,388 hogs, 1,944 sheep.

Property listed in 1901 by whites, \$3,774,412; by negroes, \$174,466.

No. School's: White, 62; Colored, 45.

TAX RATE: County, 23 2-3c. on \$100 and 40c. poll; special, 10c. and 30c. poll.
Iron bridges, 3.

POST OFFICES: Argo, BATTLEBORO, CASTALIA, Dortches, Dry Wells, Eatmon,

Finch, Glover, Gold Rock, Hilliardston, Hunts, NASHVILLE, (c. h.), Nick, Nuns, Oakland, Red Oak, Sharpsburg, SPRING HOPE, Stanhope, Union Hope.

PUBLIC ROADS: W. T. Griffin, Nashville, Supt. Worked by Old State Law. No. miles, about 200. Convicts can be used.

RAILROAD, TELEGRAPH AND EXPRESS COMPANIES:

| | |
|---|--------------|
| Wilmington and Weldon (Nashville Branch), 19.20 miles, assessed value | \$ 82,367.00 |
| Wilmington and Weldon, 11.18 miles, assessed value | 306,707.72 |
| Pullman Company, 11.18 miles, assessed value | 1,318.97 |
| Western Union Telegraph Company, 19.00 miles, assessed value | 1,467.76 |
| Southern Railway rolling stock, 3.20 miles, assessed value | 3,947.53 |
| Southern Express Company, 30.38 miles, assessed value | 1,095.45 |

SUPERIOR COURTS: March 10th; April 28th, two weeks; August 25th; November 24th.

COUNTY OFFICERS.

CLERK OF THE COURT—T. A. Sills, Nashville.

SHERIFF—Willis M. Warren, Spring Hope.

REGISTER OF DEEDS—J. A. Whitaker, Nashville.

TREASURER—E. J. Braswell, Battleboro.

SURVEYOR—John C. Beal, Red Oak.

CORONER—J. T. Strickland, Nashville.

STANDARD KEEPER—T. W. D. Lincke, Nashville.

CO. SUPT. HEALTH—J. P. Battle, Nashville.

CO. EXAMINER—W. S. Wilkinson, Rocky Mount.

CO. COMMISSIONERS—W. E. Jeffreys, (chm.), Rocky Mount; K. W. Baintine, Dry Wells; S. A. Batchelor, Nashville.

SUPT. CO. HOME—J. J. Kemp, Nashville.

BOARD OF EDUCATION—Thomas Westray, (chm.), Finch; F. V. Aent, Ita; J. C. Beal, Red Oak.

CO. BOARD ELECTIONS—Wm. Edwards, Spring Hope; Z. V. Jenkins, Rocky Mount; John L. Arrington, Rocky Mount.

CONSTABLES—Baldys Township, G. R. Finch, Glover; Castalia, S. F. Lancaster, Castalia; Coopers, Robt. Lindsey, Nuns; Ferrells, R. L. Murray, Union Hope; Griffins, A. B. Vick, Dukes; Jackson, Otis Strickland, Finch; Mannings, L. C. Lamm, Spring Hope; Nashville, Enos Robbins, Nashville; Rocky Mount, Wiley Turner, Rocky Mount; Stony Creek, T. B. Garris, Rocky Mount; North Whitakers, A. A. Clark, Whitakers; South Whitakers, Wiley Fisher, Battleboro.

Justices of the Peace.

BAILEY'S TOWNSHIP—J. H. Smith, Giliam Lewis, Heflin; Taylor Eatmon, Eatmon; G. W. Morgan, Glover; R. C. Glover, Glover.

CASTALIA—A. O. Braswell, D. S. Rice, T. W. Earthenew, Castalia.

COOPERS—J. W. Bone, Nashville; W. C. Ferrell, J. J. Lindsey, W. H. Proctor, Nuns.

FERRELL'S—A. Bryant, Dry Wells; J. P. Chamberoe, Union Hope.

GRIFFINS—Miles Bolbitt, Ita; Geo. B.

Cooper, Hilliardston; C. P. Harper, Dukes. **JACKSON**—John W. Vick, Cliftonville; Thomas Westray, Finch; William Pearson, Wilson; J. M. Baines, Finch.

MANNING—Geraidus Rice, Hunts; J. A. T. Yester, M. A. Griffin, J. N. Bergeron, J. W. Floyd, V. B. Matthews, Spring Hope.

NASHVILLE—L. M. Conyers, J. C. Harper, J. P. Jenkins, Nashville.

ROCKY MOUNT—W. D. Carter, Elm City; C. H. Harris, W. D. Joyner, J. D. Odum, Rocky Mount.

STONY CREEK—W. J. R. Whitley, B. F. Smith, Rocky Mount; J. A. Beal, Red Oak; J. W. Barrett, Rocky Mount; S. J. F. Ellen, Dortches.

NORTH WHITAKERS—W. C. Taylor, S. B. Dozier, Whitakers; W. R. Mann, T. E. Powell, Gold Rock.

SOUTH WHITAKERS—W. P. Davis, Battleboro; J. M. Gay, Gold Rock; S. R. Williams, Nashville.

Public School Teachers.

Barnes, G. T., Oakland.
 Pitchford, J. A., Spring Hope.
 Fox, Miss Pattie, Hilliardston.
 Coleman, Mrs. Etta W., Nuns.
 Winstead, Miss Ida, Nuns.
 Sykes, Miss Annie, Spring Hope.
 Pattie, Miss Hattie, Rocky Mount.
 McLean, Miss A. P., Rocky Mount.
 Gordon, Mrs. M. P., Spring Hope.
 Matthews, Mrs. Mattie L., Spring Hope.
 Edwards, Miss Florence, Hunts.
 Boswell, F. W., Wilson.
 Hanby, Mrs. J. D., Rocky Mount.
 Mathews, Miss Carrie, Castalia.
 Barnett, Miss Mabel, Rocky Mount.
 Wheeler, Miss Mattie, Whitakers.
 Rogers, B. M., Dortches.
 Boushall, Miss Annie, Ita.
 McGowan, Miss Latta C., Elm City.
 Loy, H. M., Finch.
 King, Miss Tempie M., Castalia.
 Laine, Miss Della, Glover.
 Speight, Mrs. Alice, Rocky Mount.
 Collins, Miss Nina D., Nashville.
 Boswell, F. W., Wilson.
 Brantley, Mrs. H., Spring Hope.
 Wheeler, Miss Mollie, Whitakers.
 Shivers, Miss E., Dortches.
 Harper, Miss Pearl, Dukes.
 Harper, Mrs. E. J. E., Castalia.

Taylor, Miss Anna M., Wilson.
 Griffin, Miss Annie, Battleboro.
 Ricks, Miss Mary, Gold Rock.
 Spruill, Miss Eva., Nashville.
 Ball, Mrs. C. T., Spring Hope.
 Rosser, Mrs. W. A., Dukes.
 Morgan, Mrs. H. G., Spring Hope.
 Westray, Miss Rosa, Spring Mount.
 Kell, Miss B. B., Wilson.
 Watson, Miss L. L., Ita.
 Williams, Miss Emma, Rocky Mount.
 Proctor, Mrs. George, Rocky Mount.
 Moore, Miss Luida, Rocky Mount.
 Everett, Mrs. D. P., Rocky Mount.
 Jenkins, Miss Rosa, Nashville.
 Strickland, Mrs. H. G., Wakefield.
 Carter, Miss L., Nashville.
 Batchelor, N. E., Spring Hope.
 Barnes, Mrs. C. H., Nashville.
 Jenkins, Mrs. N. B., Dukes.
 Boddie, Miss Laura, Nashville.
 Morgan, H. G., Spring Hope.
 Strickland, Miss Lizzie, Wilson.
 Easley, Miss Hattie, Glover.
 Corlin, F. S., Glover.
 Tippett, Miss Vandella, Eatmon.
 Singleton, Miss Florence, Rocky Mount.
 Meyer, Miss Edith, Rocky Mount.
 Eatmon, C. H., Glover.
 Rogers, B. M., Dortches.
 Rollins, E. M., Nashville.
 Griffin, Miss Lola M., Spring Hope.
 Lyon, Miss Lucy, Rocky Mount.
 Sledge, J. A., Red Oak.
 Sledge, T. H., Red Oak.
 Pites, Miss Lelia, Spring Hope.
 Shiver, Miss Virginia, Dortches.
 Mitchell, J. H., Spring Hope.
 McGowan, Miss M., Elm City.
 Griffin, Miss P. J., Spring Hope.
 Winstead, Miss Eva., Elm City.
 Brantley, T. B., Glover.
 Dickerson, Miss Alice, Finch.
 Rollins, E. M., Nashville.
 Rogers, Miss Mamie, Dortches.
 Fulp, Miss N. H., Glover.
 Greene, Mrs. W. M., Wakefield.
 Coppedge, Miss Lucy, Rocky Mount.
 Bobbitt, E. C., Rocky Mount.
 Miles, Miss Ida E., Red Oak.
 Powell, Miss Alma, Gold Rock.
 Spruill, Miss E. C., Nashville.
 Morgan, H. G., Spring Hope.
 Ward, W. W., Dickson.
 Pates, Miss Lelia, Spring Hope.
 Lewis, N. B., Dry Wells.

Ministers not in Towns.

BAPTIST—G. M. Duke, Dukes; G. W. Coppedge, Wakefield; G. W. May, Nashville; Dousey Morris, Franklinton; J. E. Hocutt, Spring Hope; J. T. Edmundson, Littleton; J. W. Noble, Selma.

METHODIST—L. H. Joyner, Spring Hope; C. L. Reid, Elm City; J. G. Johnson, Battleboro; J. M. Benson, Nashville.

PRIMITIVE BAPTIST—M. B. Williford, Rocky Mount; P. D. Gold, Wilson; Bird Williams, Elm City.

FREE WILL BAPTIST—J. L. Strickland, Finch.

METHODIST PROTESTANT—C. Whitaker,

Enfield.

DISCIPLES—Isaiah Carver, Red Oak.

Schools and Academies.

Spring Hope High School, S. E. Eure, Principal.

Stanhope High School, Finch, H. M. Lay, Principal.

Mount Pleasant High Schools, Glover—Mr. Carden, Principal.

Physicians not in Towns.

Hassell Brantley, Spring Hope.

C. B. Brantley, Finch.

J. J. Mann, Spring Hope.

S. B. Dew, Spring Hope.

William Edwards, Spring Hope.

H. N. Whitaker, Hilliardston.

H. B. Marriott, Battleboro.

Merchants not in Towns.

Abernathy & Green, Spring Hope.

J. N. Berguson & Co., Spring Hope.

M. C. Bissett, Eatmon.

K. W. Ballentine, Dry Wells.

W. B. Bullock, Battleboro.

J. A. Burnett, Hilliardston.

J. P. Bissett, Wilson.

J. A. Bunn & Co., Spring Hope.

G. W. Bunn, Spring Hope.

A. R. Beard, Eatmon.

T. P. Braswell & Son, Battleboro.

W. A. Braswell & Co., Spring Hope.

S. Cyrus, Hilliardston.

C. O. Calhoun, Battleboro.

W. G. Cone, Glovers.

W. R. Dawes, Sharpsburg.

Duke Bros., Duke.

Oscar Dew, Finch.

P. E. Edwards, Gold Rock.

Finch, Richardson & Co., Spring Hope.

W. C. Farrell, Nuns.

D. W. Gardner, Nuns.

Alex. Green, Whitakers.

W. H. Griffin, Spring Hope.

S. C. Hopkins, Union Hope.

Joyner & Tunnell, Nuns.

D. S. Joyner, Nuns.

S. P. Lasum, Spring Hope.

J. D. Luper, Spring Hope.

W. H. May & Co., Spring Hope.

J. C. Moore & Bro., Whitakers.

J. C. Murray, Union Hope.

Morgan & Norman, Spring Hope.

Mrs. W. R. May, Spring Hope.

May, Brantley & Co., Spring Hope.

J. A. Marshbourne & Co., Spring Hope.

F. M. Rawling, Battleboro.

Roberson & Dillard, Finch.

J. J. Spray & Co., Spring Hope.

Sanders & Sons, Spring Hope.

Stalling Wester, Spring Hope.

A. A. Turner, Oakland.

Upchurch & Faison, Spring Hope.

W. C. Upchurch, Spring Hope.

P. C. White & Bro., Battleboro.

S. M. Wheelless, Spring Hope.

L. G. Whitehead, Cliftonville.

L. F. Warren, Glover.

Barber Shops.

P. A. Richardson.

Druggists.

James B. Rice & Co., Spring Hope.
A. C. Yarboro & Co., Spring Hope.

Lawyers.

W. S. Bailey, Spring Hope.
B. F. Taylor, Spring Hope.

Saloon.

C. O. Calhoun, Battleboro.
J. W. Floyd, Spring Hope.
M. E. Stone & Co., Spring Hope.

Saw Mills.

R. W. Bone, Nuns.

NASHVILLE.

Population, 479.

Town Officers.

MAYOR—S. S. Gay.
CLERK—S. G. Griffin.
TREASURER—S. G. Griffin.
SUPT. OF HEALTH—J. P. Battle.
COMMISSIONERS—J. M. Williams, S. G. Griffin, M. C. Yarboro, R. A. P. Cooley.
CHIEF OF POLICE—W. A. Smith.
R. R. AGENT—S. R. Griffin.
EXPRESS AGENT—S. R. Griffin.

Ministers and Churches.

BAPTIST—W. C. Nowell, G. W. Coppedge, G. W. May.
METHODIST—J. M. Benson.
PRIMITIVE BAPTIST—M. B. Williford.

Schools and Academies.

NASHVILLE COLLEGIATE INSTITUTE—J. W. Sherril, Principal.
OAK LEVEL HIGH SCHOOL—E. M. Rollins, Principal.

Hotels and Boarding Houses.

Central Hotel, S. R. Hilliard, Prop.
Colins Hotel, Mrs. M. E. Collins, Prop.
Boarding House, Mrs. M. C. Drake, Prop.

Banks and Bankers.

FARMERS AND MERCHANTS BANK—J. T. Strickland, President; S. F. Austin, Cashier. Capital, \$6,000.

General Merchandise.

Arrington & Bissett.
V. B. Batchelor.
Brooks Son & Co.
L. W. Boddie.
E. M. & C. R. Tyson.
S. S. Gay.
J. H. Odom.
F. B. Ricks.
W. C. Roberson.
B. H. B. Vestor.
J. D. Winstead & Co.
M. C. Yarboro & Co.
Batchelor, Griffin & Ward.
G. N. Mumphord.

Dentists.

T. T. Ross.

Doctors.

J. T. Strickland.
James P. Battle.

Druggists.

M. C. Yarboro & Co.

Lawyers.

R. A. P. Cooley.
S. F. Austin.
E. B. Grantham.

Saloons.

E. M. & C. R. Tyson.
J. G. Sears.
W. G. Roberson.
Pittman & Joyner.
W. J. Floyd.
J. E. Abernathy.

Saw Mills.

V. B. Batchelor.
Emry & Chappell.
J. D. Overton.
Z. Taylor & Sons.

Sales and Livery Stables.

Wallace Batchelor.

Undertakers and Embalmers.

J. E. Barnes & Son.

CASTALIA.

Incorporated in 1873.
Population, 163.

Town Officers.

MAYOR—J. B. Lancaster.
CLERK—Wingate Underhill.
TREASURER—Wingate Underhill.
CHIEF OF POLICE—F. W. Wheeler.
BOARD OF ALDERMEN—S. J. Bartholomew, T. A. Matthews, W. Underhill.
POSTMASTER—T. J. Braswell.

Ministers and Churches.

BAPTIST—G. M. Duke, Pastor.
PRIMITIVE BAPTIST—M. B. Williford, Pastor.

Schools and Academies.

Castalia Academy.

Hotels and Boarding Houses.

Mrs. S. J. Bartholomew.

Dentists.

W. B. Harper.

Doctors.

T. A. Matthews.

Druggists.

J. B. Rice.

General Merchandise.

S. J. Bartholomew & Co.
Mann Thomas, (col.)

Retail Grocers.

J. B. Rice.

ROCKY MOUNT.

Incorporated in 1868.
Population, white, 1,537; colored, 1,400.
Value of real estate and personal property, 1,159,611.
No. white polls, 400.
No. colored polls, 350.
TAX RATE—City purposes, 60c.; school, 30c.; special, 30c. on \$100.
City owns water works.
City owns lights.
City owns sewerage system.

Town Officers.

Election held 1st Monday of May each year.

MAYOR—W. L. Thorp.
 CLERK—R. L. Huffines.
 TREASURER—J. C. Braswell.
 TAX COLLECTOR—C. H. Harris.
 S'PT. HEALTH—G. L. Wimberly.
 S'PT. FIRE DEPT.—C. C. Cooper.
 FIRE COMPANIES AND CHIEFS—Fire Engine Co. No. 1, J. J. Battle, Foreman; Hook and Ladder Co. No. 1, L. L. Battle, Foreman.

CHIEF OF POLICE—John E. Calhoun.
 POLICEMEN—J. S. Davis, L. E. Sumner, J. M. Reams.

BOARD OF ALDERMEN—J. C. Braswell, Thomas H. Battle, P. C. V. stal, J. D. Bullock, F. M. Draughan, J. M. Fitzgerald, R. L. Huffines, E. W. Smith, Wm. Walters.

CITY PUBLIC SCHOOLS—W. V. Boyle, Superintendent; W. H. Wilson, Principal.

CITY SCHOOL COMMITTEE—J. W. Hines, W. D. Morton, L. V. Bassett, George L. Parker, J. C. Braswell, Thomas H. Battle, T. T. Thorne.

POSTMASTER—George W. Robbins.
 R. R. AGENT—S. K. Fountain.
 EXPRESS AGENT—W. V. Wannan, Southern Express Co.

Ministers and Churches.

BAPTIST—Braxton Craig, Pastor.
 METHODIST—L. L. Nash, Pastor.
 EPISCOPAL—Charles Fetter, Pastor.
 PRESBYTERIAN—W. D. Morton, Pastor.
 METHODIST PROTESTANT—A. G. Dixon, Pastor.
 PRIMITIVE BAPTIST—P. D. Gold, Pastor.

Hospitals and Asylums.

A. C. L. Relief Department.

Hotels and Boarding Houses.

Hotel Woodard.
 Hotel Hammond.
 Commercial Hotel.
 Dickens House.
 C. B. Braswell.
 Mrs. S. E. Edge.
 Bullock House.

Architects.

D. J. Rose.
 J. C. Stout.
 W. H. Wynne.

Auctioneers.

L. W. Stark.
 Z. T. Proughton.
 J. M. Finch.

Bakers.

C. W. Miller.

Barber Shops.

S. J. Scammell.
 George L. Parker.
 W. C. Battle.

Banks and Bankers.

BANK OF ROCKY MOUNT—Thomas H. Battle, President; L. F. Tillery, Cashier. Capital, \$25,000; Surplus and Profits, \$8,000.

PLANTERS BANK—J. C. Braswell, President; W. P. Hamilton, Cashier. Capital, \$25,000; Surplus and Profits, \$5,700.

Butchers and Dealers in Cattle.

Oppenheimer & Smithson.
 F. S. Gardner.

Blacksmith Shops.

W. T. Rose.
 J. W. Farmer.
 Pompey Horn.

Books and Stationery.

T. H. Griffin

Bands and Officers.

ROCKY MOUNT CONCERT BAND—E. P. Smith, Pres.; C. H. Harris, Musical Director.

Boot and Shoe Shops.

Wm. Soden, Jr.
 J. F. Winters.
 J. T. Mann.

Brick M'rs and Dealers.

E. W. Sherrin.

Bicycle Dealers.

Hackney Bros.

Bottling Works.

EDGECOMBE BOTTLING WORKS.—M. Levin, Proprietor.

Contractors and Builders.

E. J. Rose.
 J. C. Stout.
 W. H. Wynne.
 A. J. Vivrett.
 J. H. Daughtridge.

Carriage Manufacturers.

Rocky Mount Manufacturing Co.

Clothing, Hats and Men's**Furnishings.**

J. H. Cuthrel.
 Young & Tyson.
 Matthews & Williams.
 T. L. Conyers.
 J. H. Short.

Coal and Wood.

Rocky Mount Wood Co.
 Hals & Edwards.
 J. W. Matthews.

Commission Merchants.

J. D. Christain.
 N. P. Lawrence.

Confectionery Dealers.

E. C. Wallace.
 G. W. Melton.

Cotton Mills.

ROCKY MOUNT COTTON MILLS—R. H. Ricks, President; Thomas H. Battle, Secretary and Treasurer; F. C. Furgerson, Superintendent.

Cotton Buyers and Brokers.

H. E. Brewer.
 C. B. Braswell.
 S. Robbins.

J. P. Daughtry.
Joyner & Rowland.

Clubs.

Sagamore Club.

Dentists.

S. P. Hilliard.
J. J. Battle.
C. F. Smithson.

Doctors.

M. R. Braswell.
G. L. Wimberley.
W. H. Whitehead.
J. P. Whitehead.
T. J. Thorpe.
J. T. Shubrick.
E. P. Smith.
J. J. Hood, (col.)

Druggists.

J. M. Griffin.
P. B. Keys, r.
Arrington & Whitehead.

Dress-Makers.

Mrs. M. R. Barnes.
Mrs. G. H. Daniel.

Dealers in Tobacco.

American Tobacco Co.
E. W. Smith & Co.
R. C. Burton.
P. C. Vestal.
J. C. Braswell & Co.
W. S. Clary & Co.
W. L. Petty & Co.
Thorpe & Ricks.
R. P. Shelton.
Luther W. Starke.

Dealers in Ice.

H. M. Avent.

Dry Goods and Notions.

W. L. Middleton.
Blount & Keel.
Bailey, Draughan & Co.
G. Richards.
W. D. Cochran.

Dealers in Carriages.

Hackney Bros.

Casket M'rs and Dealers.

Rocky Mount Manufacturing Co.

Electrical Contractors.

Rocky Mount Electric and Plating Co.

Fish Markets.

Openheimer & Smithson.
Isaac Sessoms.
W. G. Holland.

Flour, Corn and Feed Mills.

Hales & Edwards.
J. W. Matthews.

Foundries and Iron Works.

Rocky Mount Iron Works.

Furniture Dealers.

Rocky Mount Furniture Co.
G. S. Tucker & Co.

General Merchandise.

H. E. Bamer & Co.
S. Robbins & Co.
D. A. Owings.
W. T. Williford.
C. E. Timmons.
Joyner & Rowland.
D. Abram.
George W. Abrams.

Hardware Dealers.

Hackney Bros.
Standard Hardware Co.

Hides and Pelts.

Oppenheimer & Smithson.

Insurance Agencies.

W. S. Wilkinson.
Battle & Huffines.

Ice Factories and Officers.

SOUTHERN ICE CO.—J. W. Hines, Gen-
eral Manager.

ROCKY MOUNT ICE CO.—B. H. Bunn,
President.

Job Printing Offices.

The Motor.
The Spokesman.

Lawyers.

B. H. Bunn.
W. L. Thorpe.
Jacob Battle.
L. V. Bassett.
T. T. Thorne.

Laundries.

Charlie Wong.
Rocky Mount Steam Laundry.

Lock and Gun Smiths.

L. A. Jones.

Lumber M'rs and Dealers.

FAR RIVER LUMBER CO.—W. L. L.
Groom, Manager.

F. M. & D. D. DAUGHTRIDGE.

Machine Shops.

Edwin Haywood.
L. A. Jones.
A. C. L. R. R. Shops.
P. E. Linnell.

Marble Works.

Artope, Whitt and Co.

Millinery and Fancy Goods.

Mrs. M. R. Barnes.
Mrs. A. E. Crows.
Mrs. G. Richards.
Mrs. W. G. Griffin.

Music Teachers.

Miss Checkley.
Miss Etie Thorpe.

Newspapers and Editors.

ROCKY MOUNT MOTOR—H. R. Kinlaw,
Editor.

THE SPOKESMAN—Hilliard & Crutch-
field, Editors.

Oil Dealers.

STANFORD OIL CO.—Hammer Winstead,
Manager.

Painters.

Fred. Simpson.
John Boddie.
John Thorpe.

Plumbers.

Standard Hardware Co.
E. Eichberg.

Paint and Oil Dealers.

Hackney Bros.
J. R. Sorsley.

Photographers.

J. M. Rhodes.
A. R. Nunn.

Real Estate Agents.

W. S. Wilkinson.
ROCKY MOUNT RENTAL AGENCY—Bullock & Braswell, Props.; E. F. Huffines, Manager.

Restaurants.

J. R. Cuthrell.
James Nichols.
L. Blackwell.
Isaac Morgan.

Retail Grocers.

C. W. Hammond.
O. Sadler.
H. J. Downing.
Jones & Tillery.
Gay & Langston.
G. H. Daniel.
Daniel Bros.
T. L. Worsley.
Worsley & Williford.
A. B. Jenkins.
G. G. Levey & Bro.
Hugh Parker.
Isaac Sessoms.
R. L. Daughttridge.
H. H. Carr.
T. C. Gorham.
M. E. Hill.
W. F. Turner.

Sash and Blind Factories.

ROCKY MOUNT SASH AND BLIND FACTORY—R. G. Green, Manager.

Shingle Dealers.

J. W. Matthews.

Sales and Livery Stables.

Odum & Braswell.
H. M. Avent.

E. W. Taylor.
W. H. Pearce.

Saloons.

J. H. Short.
W. C. Proctor.
R. L. Skinner.
H. T. Barnes.
S. W. Matthews & Co.
W. H. Brown.
Long Bros.
J. R. Cuthrell.
W. E. Parrish.
C. G. Proctor.

Tin and Sheet Iron Roofing.

George R. Dixon.
P. C. Green.
J. E. Lane.

Tailor Establishments.

W. A. Crawford.

Telegraph Offices and M'grs.

WESTERN UNION—C. V. McIntyre, Manager.

Watches and Jewelry

George L. Parker.
F. D. Woodruff.
H. H. Thomas.

Telephone Exchanges & M'grs.

CAROLINA-VIRGINIA TELEPHONE EX.—F. C. Toppelman, Manager.

Tobacco Warehouses.

THE DAVIS WAREHOUSE—B. Davis, Proprietor.
THE GRAVELY WAREHOUSE—J. & W. Gravelly, Props.
COOPER'S WAREHOUSE—C. C. Cooper, Proprietor.
JEPFREY'S WAREHOUSE—Stallings, Taylor & Co., Props.
CREWS' WAREHOUSE—E. H. Crews & Co., Props.

Wholesale Grocers.

Hales & Edwards.
J. W. Matthews.

BATTLEBORO.

Partly in Edgecombe and partly in Nash. See Edgecombe.

NEW HANOVER COUNTY.**County Seat, Wilmington.**

Formed in 1723. Named in honor of the House of Hanover, then the reigning dynasty.

Area, 80 square miles.

POPULATION: 25,785. White males, 6,266; white females, 6,470. Foreign born, 568. Negro males, 5,860; negro females, 7,249. White males over 21 years, 3,450; negro males over 21 years, 3,114. White polls, 2,998; negro polls, 1,531.

Value of real estate, \$6,102,901, increase of \$160,589 over 1900. Value personal prop-

erty, \$2,348,540, increase of \$825,661 over 1900, including 913 horses, 334 mules, 1 jack, 196 goats, 624 cattle, 1,671 hogs, 150 sheep, 7 dogs.

Property listed in 1901 by whites, \$7,980,784; by negroes, \$470,657.

No. Schools: White, 16; Colored, 14.

TAX RATE: County, 23 2-3c. on \$100; roads, 4 1-3c. and 13c. poll; special, 10c. and 30c. poll.

POST OFFICES: Castle, WILMINGTON, (c. h.), Wrightsville.

PUBLIC ROADS: Sol J. Jones, Supt. Worked in part by labor and taxation, 10c. on \$100 and 30c. poll; total last year, \$8,000; No. miles, 80; crushed stone, 4; shell, 5. Ten miles of private shell road. Convicts used. In past year 4 miles built and 10 graded.

RAILROAD, TELEGRAPH AND EXPRESS COMPANIES:

| | |
|---|--------------|
| New Hanover Transit Company, assessed value | \$ 11,000.00 |
| Carolina Central, 1.01 miles, assessed value | 10,747.28 |
| Wilmington. New Bern and Norfolk, 11.92 miles, assessed value | 67,688.62 |
| Wilmington and Weldon, 9.42 miles, assessed value | 258,424.57 |
| Wilmington Sea Coast, 11.81 miles, assessed value | 41,780.00 |
| Atlantic and Yadkin, 6.40 miles, assessed value | 57,948.03 |
| Wilmington Railway Bridge Company, 2.36 miles, assessed value | 49,166.67 |
| Pullman Company, 9.42 miles, assessed value | 1,111.33 |
| Southern Bell Telephone and Telegraph Co., 287.00 miles, assessed value | 961.85 |
| Western Union Telegraph Company, 195.70 miles, assessed value | 15,117.92 |
| Merchants and Farmers Steamboat Co., assessed value | 2,000.00 |
| Atlantic Postal Telegraph Company, 4.00 miles, assessed value | 122.95 |
| Black River Packet Company, assessed value | 2,600.00 |
| Wilmington Dummy Line, 1.25 miles, assessed value | 7,250.00 |
| Wilmington and Brunswick County Junction, 1.20 miles, assessed value | 6,000.00 |
| Charles Wessell, steamboats, assessed value | 1,200.00 |
| Wilmington and Little River Transportation Company, assessed value | 3,000.00 |
| Walter Taft, steamboats, assessed value | 700.00 |
| T. H. Hawkins, steamboats, assessed value | 300.00 |
| J. W. Harper, steamboats, assessed value | 11,000.00 |
| Southern Express Company, 33.60 miles, assessed value | 1,214.80 |

SUPERIOR COURTS: January 6th, two weeks, criminal cases only; January 27th, civil cases only; March 24th, criminal cases only; April 7th, civil cases only; May 26th, criminal cases only; July 7th, criminal cases only; August 11th, criminal cases only; October 6th, two weeks, civil cases only; November 3rd, two weeks, criminal cases only; November 24th, two weeks, criminal cases only.

COUNTY OFFICERS.

CLERK OF THE COURT—John D. Taylor, Wilmington.

SHERIFF—Frank H. Steadman, Wilmington.

REGISTER OF DEEDS—W. H. Biddle, Wilmington.

TREASURER—H. McL. Green, Wilmington.

SURVEYOR—J. H. McRee.

CORONER—C. D. Bell.

STANDARD-KEEPER—G. C. Simmons.

CO. ATTORNEY—W. B. McKay.

CO. SUPT. OF HEALTH—W. D. McMillan.

SUPT. CO. HOME—M. G. Chadwick.

CO. SUPT. OF EDUCATION—W. Catlett.

CO. COMMISSIONERS—D. McEachern, (clm.), Gabriel Holmes, H. L. Vollers, F.

A. Montgomery, W. F. Alexander.

JAILOR—R. M. Capps.

BOARD OF EDUCATION—W. A. Johnson, (clm.), D. McRae, W. L. Sprunt.

CONSTABLES—Wilmington Township, Wm. Sheehan, Wilmington.

Justices of the Peace.

WILMINGTON TOWNSHIP—S. P. Adams, John Barry, W. H. Bernard, Samuel Bear, Jr., John H. Beery, G. T. Bland, G. J. Boney, G. W. Bornemann, J. M. Branch, John L. Cantwell, R. C. Cantwell, Washington Catlett, R. R. Clowe, Samuel P. Collier, Timothy Donlan, W. Mc. Evans, Owen Fennell, O. M. Fillyaw, F. M. Fechtz, S. H. Fishblate, John J. Fowler, H. L. Fentress, John J. Furlong, Wm. Gilchrist, S. G. Hall, John H. Hanby, W. W. Hariss, J. Norwood Huske, Marcus W.

INCORPORATED 1887.

D. L. GORE, Pres.

H. C. McQUEEN, Vice-Pres.

M. S. WILLARD, Sec.

CAROLINA INSURANCE CO.,

OF WILMINGTON, N. C.

Surplus to Policy-holders . . .

January 1, 1901, . . . \$65,318.58

STRICTLY A NORTH CAROLINA CO.

AGENTS WANTED IN ALL TOWNS IN THE STATE.

Directors: D. L. Gore, C. W. Worth, S. Solomon, H. L. Vollers, Donald MacRae, H. C. McQueen, R. R. Bellamy.

Jacobi, B. J. Jacobs, E. F. Johnson, J. D. Kelly, B. F. King, B. R. King, E. S. Lathrop, F. A. Lord, George LeGrand, J. F. Littleton, H. H. McIlhenry, J. M. McGowan, W. A. McGowan, J. F. Maunder, T. D. Meares, Walker Meares, J. P. Montgomery, Roger Moore, Martin Newman, W. H. Northrop, Jr., Martin O'Brien, W. L. Parsley, W. E. Perdue, John W. Reilly, W. F. Robertson, F. T. Skipper, George C. Simmons, C. L. Spencer, C. W. Worth, W. L. West, J. Alvis Walker, W. J. Woodard, W. A. Wright, W. E. Worth, Walter E. Yopp, W. H. Yopp, Wilmington.

CAPE FEAR—Samuel Blossom, C. H. Castee, J. H. Johnson, D. J. Westbrook, Castle Haynes.

HARNETT—C. H. Alexander, J. N. Macomber, R. P. Moore, Geritt Walker, Wilmington.

MASONBORO—C. W. Bishop, Charles Craig, D. J. Fergus, John G. Wagner, Wilmington.

FEDERAL POINT—T. J. Burnett, James B. Brinkley, Henry Taylor, Wilmington.

Public School Teachers.

Smith, Miss Lucy, Wilmington.
Herring, J. P., Wilmington.
Oldham, Miss Jennie T., Wilmington.
Bowen, S. V., Wilmington.
Elmore, Miss Kathleen, Wilmington.
Thorne, Miss Nena, Scotts Hill.
Thorne, Miss Pattie D., Wrightsville.
Herring, E. C., Wilmington.
Wiggins, Miss Augusta, Wilmington.
Myers, Miss Reta, Wilmington.
Murphy, J. G., Castle Haynes.
Bowen, Matthand, Wilmington.
Blair, J. J., Supt., Wilmington.
Cook, Miss Nelia, Asst. Supt., Wilmington.

Worth, Miss Florence G., Wilmington.
Mabry, Miss Helen M., Wilmington.
Chadbourne, Mrs. Gertrude, Wilmington.
Hall, Miss Susan, Wilmington.
McLoud, Mrs. M., Wilmington.
Willis, Miss F. F., Wilmington.
Cronly, Miss Mary D., Wilmington.
Bernard, Miss Mary A., Wilmington.

Wood, Miss Jennie D., Wilmington.
Heins, Miss Sophie E., Wilmington.
Johnson, Miss Katie, Wilmington.
Yarborough, Miss Kate, Wilmington.
Wiggins, Miss Lina C., Wilmington.
Shepherd, Miss Mary, Wilmington.
Hankins, Miss Bessie, Wilmington.
Fennell, Miss Hattie, Wilmington.
Corbett, Miss Louise F., Wilmington.
Faison, Miss Nellie, Wilmington.
Borden, Miss Alice, Wilmington.
Moffitt, Miss Carrie, Wilmington.
Meares, Miss Adelaide, Wilmington.
Hill, Miss Julia, Wilmington.
Parsley, Mrs. Susie, Wilmington.
Alderman, Miss Katie, Wilmington.
Green, Miss Alice, Wilmington.
Struthers, Miss Hattie C., Wilmington.
Parsley, Mrs. Mary D., Wilmington.
Payne, Miss Elizabeth, Wilmington.
Meares, Miss Eliza W., Wilmington.
Anderson, Miss L. Belle, Wilmington.
Moffitt, Miss Maggie, Wilmington.
Jones, Miss Maggie, Wilmington.
Stockard, Miss Lelia, Wilmington.
Holland, Miss Isabel, Wilmington.

WILMINGTON.

Value real estate, \$5,697,957.

Value personal property, \$437,416.

No. white polls, 1,777.

No. colored polls, 1,149.

TAX RATE—City purposes, \$1.60 on \$100.

Bonded debt, \$750,000.

Election is held 4th Tuesday in March every two years.

COLLECTOR OF CUSTOMS—John C. Dancy.

CHIEF OF ENGINEER CORPS—E. Van Court Lucas.

CLERK U. S. COURT—W. H. Shaw.

Town Officers.

MAYOR—A. M. Waddell.
CHIEF OF POLICE—John J. Furlong.
SERCEANTS—G. W. Smith, G. H. Ward,
C. S. Burnett, C. W. Woodard.
PRIVATEES—J. J. Moore, Leon George, W. M. Harris, E. Skipper, Alex. Wells, John

Mirer, D. D. George, Frank George, S. J. Bryan, E. J. Grimsley, R. G. Holmes, M. Padrick, J. D. McClammy, J. M. King, W. H. Temple, E. R. Chadwick, J. A. Martin, D. W. Willis, B. F. King, E. L. Smith, W. C. Moore, J. B. Newkirk, C. E. Wood, I. F. Huggins, H. W. Howell, H. H. Workse.

CAPT. OF POLICE—N. J. Williams.
STANDARD-KEEPER—G. W. Huggins.
CITY CLERK AND TREASURER—B. F. King; C. H. White, Assistant.

CITY ATTORNEY—Wm. J. Bellamy.
CITY SUPT. OF HEALTH—C. T. Harper.
TAX COLLECTOR—B. W. Dunham.

BOARD OF ALDERMEN—W. C. Glahn, E. P. Bailey, C. C. Parker, W. E. Mann, Louis Skinner, J. Frank Maunder, C. L. Spencer, E. F. Johnson, George Harris.
MARKET CLERKS—W. H. Lane, E. Chadwick.

CATTLE WEIGHER—G. W. Bland.
BOARD OF AUDIT AND FINANCE—Jesse Wilder, H. C. McQueen, C. W. Yates, S. P. McNair.

UNITED STATES COMMISSIONER—S. P. Collier.

POSTMASTER—M. C. Darby.
R. R. AGENTS—T. D. Meares, General Agent S. A. L., Atlantic Coast Line General Offices.

EXPRESS AGENT—J. J. Crowell, Supt.; John R. Williams.

Ministers and Churches.

ST. PAULS—(Lutheran)—H. G. Voight, Pastor.

ST. MATTHEWS—(Lutheran)—No pastor.

ST. JAMES—(Episcopal)—No Rector.

ST. JOHN'S—(Episcopal)—James Carmichael, Rector.

ST. PAULS—(Episcopal)—No Rector.

GRACE—(Methodist)—John N. Cole.

FIFTH STREET—(Methodist)—John H. Hall, Pastor.

BLADEN—(Methodist)—George B. Webster, Pastor.

BLADEN—(Methodist)—J. J. Porter, Pastor.

FIRST BAPTIST—C. S. Blackwell, Pastor.

SOUTH SIDE—(Baptist)—R. H. Herring, Pastor.

BROOKLYN HALL—(Baptist)—John

Payseur, Pastor.

TEMPLE OF ISRAEL—(Baptist)—S. Mendlesohn, Pastor.

FIRST PRESBYTERIAN—J. M. Wills, Pastor.

ST. ANDREWS—(Presbyterian)—A. D. McClure, Pastor.

EMANUEL—(Presbyterian)—E. E. Lane, Pastor.

SECOND ADVENTISTS—J. P. King, Pastor.

Schools and Academies.

CAPE FEAR ACADEMY—W. Catlett, Principal.

ST. THOMAS PAROCHIAL SCHOOL—(Catholic.)

ST. PAUL'S ACADEMY—(Lutheran.)

Miss Lottie James.

Miss Hart.

Miss Minnie Alderman.

HOWELL'S MILITARY ACADEMY—A. J. Howell, Principal.

Hotels and Boarding Houses.

Orton Hotel.
Bonitz Hotel.
Futon House.
A. H. Paddison.
Mrs. Bronson.
Mrs. Sutton.
Mrs. Clowe.

Architects.

H. E. Bonitz.

Auctioneers.

P. Borochoff.
A. H. Morris.
Cyrus S. Van Amringe.

Banks and Bankers.

ATLANTIC NATIONAL BANK—J. W. Norwood, President; Andrew Moreland, Cashier. Capital, \$125,000; Surplus and Profits, \$141,453.

MURCHISON NATIONAL BANK—H. C. McQueen, President; J. V. Grainger, Cashier. Capital, \$200,000; Surplus and Profits, \$34,000.

PEOPLE'S SAVINGS BANK—H. C. McQueen, President; F. W. Dick, Cashier. Capital, \$30,000; Surplus and Profits, \$5,000.

WILMINGTON SAVINGS AND TRUST CO.—J. W. Norwood, President; C. E. Taylor, Jr., Cashier. Capital, \$25,000; Surplus and Profits, \$33,964.

HUGH McRAE & CO.

Bakers.

Mrs. C. H. Ganzer.
Farris Steam Bakery.
Mrs. M. P. Christ.
Warren's Cafe.

Barber Shops.

James F. Hartman.
J. H. Bradley.
Guion & Davis.
L. H. Peterson.
R. D. Diew.
B. F. King.
W. H. Rambert.
Yarborough & Murray.
M. G. Tienken.
J. W. Cuoton.
Henry Brown.

Blacksmith Shops.

T. Quinlivan.
D. Quinlivan.
Brown & Hill.
J. O. Brown.

Brewing Companies.

ROBERT PORTNER BREWING CO.—C. Otto Bauck, Manager.

HOME BREWING CO.—John M. Wright, Manager.

Boots and Shoes.

(Retail.)

Levi McMillan.
George R. French & Son.
Frank Haffner.
Peterson & Rulps.
W. C. Von Glahn.
S. & B. Solomon.
I. L. Greenwald.
Chesnutt & Barentine.
Mercer & Evans Co.

(Wholesale.)

George R. French & Son.
Chesnutt & Barentine.

Bicycle Dealers.

C. H. O'Berry.
Yopp Cycle Co.

Brokers.

W. R. Kenan.
John R. Turrentine Co.
Wilmington Brokerage Co.
John E. Crow & C. C. Brown.
J. H. Brown.
James I. Metts.
R. N. Sweet.
J. C. Morrison.
R. H. Pickett.
Whitehead & Son.

Books and Stationery.

C. W. Yates & Co.
Robert C. De Rosset.

Butchers and Dealers in Cattle.

PALACE MARKET.—J. F. Garrell & Co.
PARLOR MARKET.—Powell & Co.
J. F. Garner & Co.
I. B. Rhodes.

Carriage Manufacturers.

P. H. Hayden.

Cotton Mills.

Delgado Mills.
Wilmington Cotton Mills.
Willard Bag and Manufacturing Co.

Confectionery Dealers.

E. Warren & Son.
J. G. Skipper.
A. Mavronichols, (two stores).
Sarandi Karochi.
John W. Plummer, Jr.

Contractors and Builders.

D. Hanna.
F. A. Applegate.

Coal and Wood.

J. A. Springer & Co.
J. H. Taylor.
Coal, Cement & Supply Co.
W. W. Koch.

Chamber of Commerce.

WILMINGTON CHAMBER OF COM-
MERCE—John C. Cantwell, Secretary.
THE MERCHANTS' ASSOCIATION—P.
Heinsberger, Secretary.

Crockery and Glassware.

O. P. Cazaux & Co.
A. Watson.

Cleaning and Pressing Clothes.

WILMINGTON PRESSING CLUB—L. C.
Sutton, Manager.

Commercial Agencies.

R. G. Dun & Co.
Miss H. M. Whitaker.

Cotton Seed Oil Mills.

NORTH CAROLINA COTTON OIL CO—
R. B. Nason, Manager.

**Clothing, Hats and Men's
Furnishings.**

R. F. Hamne.
Munson & Co.
J. Shrier.
Cape Fear Manufacturing Co.
A. David Co.
Fishplate Clothing Co.
J. K. Loewenstein.
S. Abramowitz.
Morres Kamnisky.
B. F. Penny & Co.
A. Goodman.
W. J. Penny & Co.
H. F. Abdallah.
J. Sarkis.
Elias Bon Farah.
Schibly Beu Farah.
J. M. Solky & Co.
A. Shrier.
Wm. Goodman.

Dealers in Grain and Seed.

John S. McEachern's Sons.
B. F. Mitchell Co.

Dealers in Tobacco.

Godfrey Hart.
H. J. Gerken.

Department Stores.

J. H. Rehder & Co.
George O. Gaylord.

Dentists.

W. T. Smith.
J. D. Webster.
J. F. Matthews.
Johnson & Baldwin.
J. H. Drecher.
M. H. P. Clark.
J. H. Disham.
C. T. Hawes.

Druggists.

(Wholesale.)

B. C. Moore.
H. L. Fentress.
William Niestlie.
J. Hicks Bunting.
J. D. Nutt.
J. S. & W. A. Canady, (two stores).
L. B. Sasser.
James C. Munds.
J. H. Hardin.
J. C. Shepherd, Jr.
W. H. Green & Co., (two stores).
W. C. Munds.

(Retail.)

J. Hicks Bunting.
R. R. Bellamy.

Doctors.

R. E. Zachary.
 D. W. Bullock.
 C. D. Bell.
 W. F. Stokes.
 J. C. Shepherd.
 W. E. Storm.
 J. C. Wessel.
 W. J. H. Bellamy.
 Dr. Mask.
 J. H. Alston.
 C. P. Polles, Jr.
 Thomas S. Burbanks.
 Frank H. Russell.
 Wright Hall.
 A. H. Harris.
 W. J. Love.
 Limel H. Love.
 W. H. Lippett.
 A. D. McDonald.
 Charles T. Harper.
 W. D. McMillan.
 Thomas R. Mask.
 E. J. Nixon.
 E. S. Pigford.
 John T. Schonwald.
 John W. Shellcraft.
 George S. Thomas.
 W. C. Galloway, (Occulist and Aurist.)
 George Honnett, (Optician).

Dry Goods and Notions.

C. L. Spencer.
 Johnson Dry Goods Co.
 Maggie Joseph.
 Diab Kalille.
 A. D. Brown.
 C. W. Polrogt & Co.
 W. J. Penny & Co.
 J. Weil.
 Taylor's Bazaar.
 J. Goldstein.
 S. & B. Solomon.
 Joseph Simon.
 M. G. Tienken.
 J. M. Bear & Co.
 Morris Bear & Bros.
 Rheinstein Dry Goods Co.
 M. Roseman.
 Frank Haffner.
 D. Newman & Son.

Dyeing Works.

DONNELLY DYE WORKS.

Electric Companies & Officers.

THE TURRENTINE LIGHT CO.
 WILMINGTON GAS LIGHT CO.—H.
 Woolcott, Manager.

Exchanges.

PRODUCE EXCHANGE—John C. Cantwell, Secretary.
 WOMAN'S EXCHANGE—Miss Douglass Smith and Miss Maggie Bernard, M'grs.

Fruit Dealers.

Carolina Fruit Co.
 Creasy Bros.

25

W. J. Meredith.
 Fennell & Booker.
 M. C. Benson.
 A. S. Winstead.

Fertilizer Manufacturers.
 Va.-Carolina Chemical Co.
 Smith & Gilchrist.

Flour, Corn and Feed Mills.
 Boney & Harper Milling Co.

Florists.

Mrs. H. Rehder.

Fish and Oyster Dealers.

Fales & Nixon.
 E. Taylor & Co.
 W. H. Yopp.

Foundries and Iron Works.
 WILMINGTON IRON WORKS—E. P. Bailey,
 President; H. A. Burr, Sec. and Treas.

Furniture Dealers.

Rice & Spencer.
 J. J. Kelly.
 S. Behrends.
 S. Seigler.
 W. T. Mereer.
 Munroe & Kelly.
 E. M. Andrews—J. J. Wootzn, M'gr.
 A. M. Suseman Furniture.
 The Sneed Co.
 N. F. Parker.
 L. Gay.
 Blue & Co.

Groceries and Liquor Dealers.

George Schnibben.
 J. H. Woelse.
 Martin Rathjeer.
 C. Roehlers.
 J. H. Pruryes.
 W. C. Boesch.
 George H. Heyer.
 J. W. Chapman.
 F. P. Lam'.
 Martin Schnibben.
 C. P. B. Mahler.
 H. T. Duis.
 George Hoar.
 John H. Kuck.
 Jurgan Hoar.
 Steraberger Bros.
 N. B. Rankin.
 Southerland & Co.
 J. W. Capps.
 Ernest Strunck
 E. B. Hoar.
 E. Waiton.
 P. Mohr.
 D. Steljes.
 B. H. J. Ahrens.
 C. D. Gore.
 W. A. Vollers.
 George W. Linder & Co.
 T. J. Gore.
 F. G. Punke.
 H. F. Haar.
 G. W. Duis.
 J. W. H. Furchs.
 D. L. T. Capps.
 J. Westbrook & Co.

Hardware Dealers.

J. W. Murchison & Co.
N. Jacobi Hardware Co.
R. H. Beery.
Charles D. Foard.
J. S. Eron.
W. E. Springer & Co.

Horse Furnishing Goods.

H. K. Holden.

Insurance Agencies.

W. W. Hodges.
E. M. Gregg.
Willard & Giles.
J. H. Boatwright & Son.
W. W. Harriss.
Georg. T. Hanes.
Walker Taylor.
Willard & Giles.

Insurance Companies.

CAROLINA INSURANCE CO.—D. L. Gore, President; M. S. Willard, Secretary.

Ice Factories and Officers.

Wm. E. Worth & Co.

Job Printing Offices.

Wilmington Stamp Works.
Wm. L. De Rosssett.
The LeGwin Printing Co.
S. G. Hall.
The Messenger.
The Morning Star.

Junk Dealers

Abelovitz & Co.
W. A. Eckle.

Laundries.

Sam Lee.
Lum Hee.
Charley Sing.
Sam Lee.
Wilmington Steam Laundry—J. W. Smith, Manager.

Lawyers.

Thomas Evans.
Rountree & Carr.
George H. Howell.
E. S. Martin.
Russell & Gore.
R. G. Grady.
A. J. Marshall.
H. McClammy.
Wm. J. Bellamy.
Bellamy & Bellamy.
A. M. Waddell.
Empie & Empie.
J. W. Price.
Du Brutz Cutlar.
E. K. Bryan.
Bellamy & Peschan.
Meares & Rourk.
Junius Davis.
Thomas W. Davis.
L. V. Grady.
Stevens, Bousley & Weeks.
A. F. Dunning.
W. B. McKay.

Lock and Gun Smiths.

G. C. Simmons.
S. Sneeden.

Lumber M'f'rs and Dealers.

Chadbourn Lumber Co., J. S. Chadbourn & Co., Capitalists.
Bridgers & McKeithan Lumber Co.
Lumber S. C.
Hilton Lumber Co.
Angoia Lumber Co.
E. Kidden & Sam.
Cape Fear Lumber Co.—J. A. Arringdale, Manager.

Loan Offices.

Dodd & Co.
Gray & Co.
Bush & Co.
White & Co.
Ham & Co.
Burke & Co.

Lighterage.

Belden & Howie.

Marble Works.

H. A. Tucker & Bros.

Machinery Dealers.

Charles M. Whitlock.

Masons and Builders.

James T. Riley & Co.
Roger Moore's Sons & Co.
The Coal, Cement & Supply Co.

Masonic Temple.

MASONIC TEMPLE—R. C. Rubright, Manager.

Mattress Manufacturers.

John W. King.
John B. Watson.

Molasses Importers.

R. W. Hicks.
C. C. Covington & Co.

Meat Packing Companies.

ARMOUR PACKING CO.—Packers of Meats and Provisions—J. P. Somers, M'gr.
SWIFT & CO.—Packers of Meats and Provisions—Mark A. Kenney, Manager.

Naval Store Dealers.

W. A. Martin & Co.
Patterson, Downing & Co.
Robinson & King.
Matt. Heyer.

Paper-Hangers.

J. W. Zimmerman.

Paint and Oil Dealers.

M. W. Divine & Co.
Pannill Paint Co.
STANDARD OIL CO.—W. R. Barksdale, Manager.
A. H. SLOCUMB COOPERAGE CO.—C. L. Taylor, Manager.

Peanuts, Wholesale

Wilmington Peanut Co.
Creasy Bros.
A. E. Blake.

Produce Dealers.

J. G. Corney.
W. C. Page.
Wm. Sneed.
Sterling Allen.
W. J. Kirkham.
John S. Harris.
J. A. Oldham, (two stores).
C. E. Collins.
Brooks & Taylor.
Fenner & Booker.

Plumbers.

W. J. Holden.
J. C. McCartney.
R. H. Grant.

Pianos and Organs.

S. A. Schloos.
The Cable Co.
W. W. Slaton.

Photographers.

N. C. Ellis.
H. Cronenberg.
Taylor's Studio.
Novelty Photo. Co.

Real Estate Agents.

J. M. Bunting.
W. M. Cumming.
D. O'Connor.
J. G. Wright & Son.
Cyrus S. Van Amringe.

Retail Grocers.

A. D. Wessell.
C. L. Spencer.
Thomas & Co.
C. E. Smith.
J. B. Fales.
J. C. Walton.
G. W. Green.
J. D. Brown.
B. A. McClammy.
J. R. Guthrie.
Joseph Hanby.
J. P. Montgomery.
J. A. Montgomery.
R. V. Leonard.
A. H. Holmes.
D. N. Stanly.
John L. Boatwright & Co.
D. F. Koonce.
J. B. Huggins.
S. W. Sanders, (two stores).
Holmes Grocery Co.
H. J. Pierman.
C. E. Turner.
M. Greenblott.
B. J. Karkin.
S. E. Sellars.
Louis Taylor.
Dan Benton.
G. M. Murrell.
John F. Rulfs.

J. J. Mohr.
Mrs. J. J. Tharp.
E. H. Dement & Co.
Humphrey & Anan.
H. Wentzernson.
J. M. Hartwick.
R. A. Montgomery.
Mrs. M. C. Williamson.
John T. Smith.
G. F. Cumber.
B. M. Wilson.
C. Michaelis.
J. W. Knowles.
B. B. Brown.
G. E. Burnett.
F. A. Montgomery.
C. Schulken.
H. F. Otten.
E. D. Wessell.
J. O. Nixon.
James Berg.
C. E. Scherer.
W. A. Walker.
C. O. Knox.
L. Tindall.
Miss A. V. Jones.
C. R. Pope.
G. W. Hughes.
J. D. Doscher.
W. H. Turley.
J. F. Sellers.
W. P. Woodcock.
E. A. Kerr.
Herring & Thomas.
H. W. Konig.
R. H. Kull.
W. R. Smith.
J. Moore.
Wm. Tienken.

Tailor Establishments.

Leger Meyer.
E. Paezoll.
C. L. Cowles.
Joseph Meier.
M. H. Curran.

Refrigerating Companies.

ARMOUR CAR LINE—Refrigerator Car Service—C. W. Woodward, Agent.

Telephone Exchanges & M'grs.

INTERSTATE TELEPHONE AND TELEGRAPH CO.—W. P. Oldham, Manager.
SOUTHERN BELL TELEPHONE AND TELEGRAPH CO.—T. S. McManns, M'gr.

Telegraph Offices and M'grs.

POSTAL TELEGRAPH AND CABLE CO.—John E. Wood, Manager.
WESTERN UNION TELEGRAPH AND CABLE CO.—John Frank, Manager.

Timber Dealers.

H. McL. Green.

Pants and Garments Factories.

C. E. GORDAN PANTS CO.

Tea Companies.

ACME TEA CHEST CO—Glasgow and Wilmington—Will L. Miller, Manager.

Tin and Sheet Iron Roofing.

O. F. Love & Co.
Joseph F. Craig.
T. S. Toler.
S. L. Smith & Son.
A. J. Hornby.
R. R. McCartney.

Sash and Blind Factories.

Fore & Foster.

Sales and Livery Stables.

N. Scholoss.
Davis Stables.
Orrell & Carroll.
S. P. Cowan Livery Co.
Wilmington Live Stock Co.
S. H. Kress & Co.

Saloons.

W. H. Lamb.
H. J. Bennett.
M. O'Brien.
Gieschem Bros.
J. L. Croon.
F. W. Kerchner.
M. F. Croon & Co.
John M. Mayland.
Carl Stern.
D. M. Chadwick.
W. B. Pate & Co.
Frank Herbst.
W. H. M. Koch.
John C. Boesch.
J. B. Sanderlin.
B. Bellois.
F. W. Ortman.
F. K. J. Fuchs.
J. S. Sneed.
W. Van Hardin.
J. B. Rhodes.

Sewerage Companies.

WILMINGTON SEWERAGE CO.—E. G. Parmele, Superintendent.

Steamboat Lines.

WILMINGTON AND LITTLE RIVER S. LINE—Stone, Rourk & Co., Agents.
CAPE FEAR TOWING AND TRANSPORTATION CO.—S. F. Craig, Agent.
CAPE FEAR RIVER TRANSPORTATION CO.—James Madden, Agent.
MERCHANTS AND FARMERS TRANSPORTATION CO.—T. D. Love, Agent.
NEW YORK, WILMINGTON AND GEORGETOWN STEAMSHIP LINES—H. G. Smallbones, Manager.

Ship Brokers and Chandlers.

E. Peschano Co.
George H. Harriss, Son & Co.
C. D. Maffitt.
Heide & Co.
Bellamy Harriss.

Shingle Dealers.

J. A. Springer & Co.
J. H. Taylor.
Coal, Cement & Supply Co.
W. W. Koch.

Sewing Machine Agents.

SINGER M'FG CO.—D. M. Beardsley, Manager.
NEW HOME SEWING MACHINE CO.—T. W. Wood, Agent.

Undertakers and Embalmers.

Alex. Davis.
James F. Woolvin.
W. W. King.
Walter E. Yopp.

Vice-Consuls.

Alex. S. Heide, Vice-Consul Denmark, Sweden and Norway.

Watches and Jewelry

Victor E. Zoeller & Co.
J. T. Burke.
D. T. McCulloch.
G. M. Huggins.
George Darden.
George Itonnett.

Water Company and Officers.

CLARENDON WATER WORKS CO.—W. F. Robertson, Superintendent.

Wholesale Whiskey Dealers.

Sol Bear & Co.

Wholesale Grocers.

Vollers & Hashagan.
Corbet & Co.
Williams Bros.
S. P. McNair.
J. A. Taylor.
Heyer Bros.
T. D. Love.
D. L. Gore Co.
McNair & Pearsall.
W. B. Cooper.
D. McEachern.
Peter McQueen.
The Worth Co.
B. F. Keith Co.
Cooper & Cooper Co.
Hall & Pearsall, Importers.
Joseph H. Walters.
Calder Bros.
J. C. Stevenson Co.
Brooks & Taylor.
Stone, Rourk & Co.
Sam Bear, Sr.
West & Co.
Holmes Grocery Co.
The Adrian Co., Inc.

NORTHAMPTON COUNTY.

County Seat, Jackson.

Formed in 1741 from Bertie county by the Legislature which met at Wilmington. Area, 510 square miles.

POPULATION: 21,150. White males, 4,564; white females, 4,468. Foreign born, 20. Negro males, 6,020; negro females, 6,098. White males over 21 years, 2,191; negro males over 21 years, 2,470. White polls, 1,419; negro polls, 1,666.

Value of real estate, \$1,764,029. Value personal property, \$1,600,000, increase of \$83,855 over 1900, including 2,593 horses, 1,212 mules, 2 jacks, 223 goats, 8,542 cattle, 26,613 hogs, 2,442 sheep.

Property listed in 1900 by white, \$2,759,200; by negroes, \$220,884.

No. Schools: White, 43; Colored, 45.

TAX RATE: 63c. on \$100 for all purposes. Bonded debt, \$14,000. No floating debt; surplus of revenue.

POST OFFICES: Bryantown, Conway, Creeksville, Eagletown, GARYSBURG, George, Gumberry, Ingram, JACKSON, (c. h.), Lasker. MARGARETTSVILLE, Meherrin, Milwaukee, Pendleton, Pleasant Hill, POTECASTI, Rehoboth, RICH SQUARE. SEABOARD. Severn, Vulture, WOODLAND.

PUBLIC ROADS: M. F. Stancell, Jackson, Supt. Worked by Old State Law. No. m'les, 600. One thousand dollars spent for bridges out of county fund.

RAILROAD, TELEGRAPH AND EXPRESS COMPANIES:

| | |
|---|--------------|
| Petersburg, 7.18 miles, assessed value | \$194,904.00 |
| Northampton and Hertford, 7.84 miles, assessed value | 20,536.00 |
| Roanoke and Tar River, 24.70 miles, assessed value | 208,057.55 |
| Seaboard and Roanoke, 17.97 miles, assessed value | 483,058.51 |
| Pullman Company, 25.90 miles, assessed value | 3,055.58 |
| Western Union Telegraph Company, 286.90 miles, assessed value | 22,163.17 |
| Atlantic Postal Telegraph Company, 41.60 miles, assessed value | 1,278.49 |
| United Telegraph Company | |
| Mercantile Trust and Deposit Co., Trustee (S & R.), 17.97 miles, ass'd val. | 14,974.26 |
| Southern Express Company, 50.72 miles, assessed value | 1,828.86 |

SUPERIOR COURTS: February 3rd, criminal cases only; March 24th, two weeks; September 1st, civil and jail cases; October 27th, two weeks.

COUNTY OFFICERS.

CLERK OF THE COURT—J. T. Flythe, Jackson.

SHERIFF—W. H. Joyner, Garysburg.

REGISTER OF DEEDS—M. F. Stancell, Jackson.

TREASURER—J. G. L. Cracken, Seaboard.

CORONER—Thomas Dukes, Rehoboth.

SURVEYOR—E. P. Outland.

CO. ATTORNEY—Gay & Midyette, Jackson.

CO. SUPT. HEALTH—H. W. Lewis, Jackson.

SUPT. CO. HOME—A. H. Reed, Jackson.

PUBLIC ADMINISTRATOR—S. J. Calvert, Jackson.

CO. SUPT. SCHOOLS—P. J. Long, Jackson.

BOARD OF EDUCATION—A. J. Connor, (chm.), Rich Square; R. L. Reece, Garysburg; C. G. Peebles, Jackson; Attorney,

Gay & Midyette.

CO. COMMISSIONERS—I. P. Parker, (chm.), Margarettsville; Everett Baugham, Rich Square; C. P. Stephenson, Seaboard; B. Frank Martin, Conway; William Barrow, Jackson.

CO. BOARD ELECTIONS—J. N. Ramsay, Seaboard; W. D. Ellis, Garysburg; R. B. Peebles, Jackson.

CONSTABLES—Gaston Township, Vincent, South Gaston; Kirby, W. C. Coggins, Milwaukee; Rich Square, J. H. Carter, Rich Square; Wiccaanee, L. A. Outland, Woodland.

Justices of the Peace.

GASTON TOWNSHIP—B. M. Pugh, N. D. Wikins, J. H. Crew, John A. Snow, South Gaston.

JACKSON—Edwin Wright, J. T. Peebles, J. S. Grant, J. E. Moore, H. H. Grant, J. A. Parker, Jackson.

KIRBY—W. E. Liverman, Murfreesboro;

B. F. Martin, Conway; R. J. Ricks, Murfreesboro; K. R. Maddrey, Pendleton; W. H. Pruden, J. O. Parker, Severn.

OCONECHEE—W. T. Joyner, Garysburg; John W. Taylor, Gumberry; H. K. Burgwyn, G. P. Burgwyn, Jackson; F. S. Paison, T. R. Wood, Garysburg.

ROANOKE—F. C. Brewer, Lasker; J. R. Baryham, Rich Square; E. P. Outland, H. C. Edwards, Woodland; C. M. Harrell, Potecasi; S. C. Draper, Lasker; W. E. Woodruff, Rehoboth.

RICH SQUARE—A. Vann, Isaac Carter, Rich Square.

SEABOARD—W. L. Reed, J. J. Wheeler, T. J. Stephenson, J. N. Whitehead, N. E. Harriss, J. W. Mace, Seaboard.

WICCACANEE—John D. Bottom, A. B. Spring, J. V. Rogers, W. H. Ivey, B. D. Stancell, Margarettsville; Columbus DeLoatch, H. C. Lassiter, Creeksville; D. E. Bridgers, Conway.

Publi School Teachers.

Pugh, Miss Ida, South Gaston.
Pugh, Miss Tempe, South Gaston.
Woodroof, J. E., Pleasant Hill.
Woodroof, Miss Cora, Pleasant Hill.
Whitfield, Miss L. H., Jackson.
Bagley, Miss Cora, Jackson.
Bagley, Miss Mary, Jackson.
Bowers, Miss Nellie, Jackson.
Grant, Miss Sallie M., Jackson.
Grant, Miss Eliza N., Jackson.
Grant, Miss Lillie, Jackson.
Moore, Miss Lotta V., Jackson.
Grant, Miss M. Holly, Jackson.
Tennille, Miss Mamie, Jackson.
Lassiter, L. L., Lasker.
Britton, C. W., Lasker.
Harding, Miss Bettie, Rehoboth.
Britton, N. W., Woodland.
Purvis, Mrs. M. B., Woodland.
Leitner, J. P., Rich Square.
DeLoatch, W. S., Creeksville.
Williams, Miss Helen R., Severn.
Stephenson, Mrs. J. B., Severn.
Joyner, R. W., Garysburg.
Newbold, N. W., Seaboard.
Harris, Miss Beatrice, Seaboard.
Harriss, C. W., Seaboard.
Stephenson, C. L. N., Seaboard.
Gay, Miss Ida S., Seaboard.
Edwards, A. S., Margarettsville.
Fleetwood, J. W., Severn.
Pruden, Miss L. Verona, Severn.
Edwards, Miss Maude, Severn.
Fleetwood, Miss Bettie, Severn.
Joyner, J. G., Seaboard.
Ivey, Miss Lattie, Margarettsville.
Lee, Miss Emma G., Margarettsville.
Erickson, Miss Anna, Margarettsville.
Sykes, Mrs. M. L., Conway.
Vinson, Mrs. J. Annie, Conway.
Sykes, Miss Katie, Conway.
Flythe, Miss Blanche, Severn.
Stanley, Miss Le'A., Eagletown.
Stanley, Miss Jennie, Casburg, Va.
Gilliam, J. E., Milwaukee.
Bridgers, Miss Eunice J., Milwaukee.
Britton, A. J., Conway.
Cole, John F., Potecasi.

Low P. J., Jackson.
Eggleston, Miss Evelyn, Bryantown.

Ministers not in Towns.

BAPTIST—D. Cole, Potecasi; R. T. White, Seaboard; Jack Barnes, Pendleton.
METHODIST—W. C. Merritt, Conway; James H. Garris, Creeksville; E. E. Rose, Pattleboro.

FRIENDS—B. P. Brown, George.

Physicians not in Towns.

J. N. Ramsey, Seaboard.
R. H. Stancell, Margarettsville.
R. W. Joyner, Woodland.
M. Bolton, Rich Square.
R. P. Morehead, Lasker.

Cotton Gins.

L. L. Taylor, near Seaboard.
Wm. T. Stephenson, near Garysburg.
Flythe L. DeLoach, Creeksville.

Grist Mills.

P. T. Hicks, Lasker.
Stephenson & Sykes, Pendleton.

Lumber Plants.

Garysburg Lumber Co., (Inc.), Garysburg.
Gumberry Lumber Co., (Inc.), Gumberry.
The Cummer Co. Co., Garysburg.

Saw Mills.

A. Grant, Rehoboth.
E. C. Spencer, near Jackson.
E. B. Lassiter, Potecasi.

Saloons.

G. P. Burgwyn, Jackson, (Bull Hill.)

JACKSON.

Incorporated in 1874.
Population, 441.
Value of real estate, \$50,000.
Value of personal property, \$100,000.
No. white polls, 65.
No. colored polls, 35.
City owns lights.

Town Officers.

MAYOR—J. S. Grant.
TREASURER—J. J. Long.
TAX COLLECTOR—J. E. Grant.
ATTORNEYS—Peebles & Harris.
CITY PHYSICIAN—H. W. Lewis.
CHIEF OF POLICE—J. E. Grant.
BOARD OF ALDERMEN—C. J. Bradley, E. S. Bowers, J. M. Flythe.
PUBLIC SCHOOLS SUPT.—P. J. Long.
SCHOOL COMMITTEE—R. W. Fleetwood, J. E. Moore, R. B. Peebles.
POSTMASTER—W. H. Buffaloe.
R. R. AGENT—Chas. Ehrhart.

Ministers and Churches.

BAPTIST—R. D. Cross, Pastor.
METHODIST—E. E. Rose, Pastor.
EPISCOPAL—W. T. Picard, Rector.

Hotels and Boarding Houses.

HOTEL BURGWYN—Jos. Scull, Prop.

Barber Shops.

J. D. Skiles.
Henry Stephenson.

Bicycle Dealers.

Jackson Jewelry Co.

Blacksmith Shops.J. B. Cocke & Co.
Wright Bros.**Books and Stationery.**E. S. Bowers & Co.
Jackson Jewelry Co.**Butchers and Dealers in Cattle.**S. T. Gay.
E. M. Lowe.
Chas. H. White.
Ramsay & Co.**Canned Goods.**Noah Brown.
J. E. Grant.**Contractors and Builders.**J. A. Cocke.
Edward Rose.
J. K. Ramsay.**Carriage Manufacturers.**

W. T. Picard.

Casket M'f'rs and Dealers.J. B. Cocke & Co.
Wright Bros.**Coal and Wood.**J. W. Boone, Sr.
B. F. Davis.
R. W. Fleetwood.
H. H. Grant.
J. J. Taylor.**Confectionery Dealers.**

Noah Brower.

Cotton Buyers and Brokers.L. J. & M. R. Bradley.
E. S. Bowers & Co.
E. J. Gay.
J. E. Grant.**Dentists.**

W. Paul Moore.

Doctors.

H. W. Lewis.

Druggists.

The Jackson Drug Co.

Dealers in Ice.

Jas. Scull.

Dealers in Carriages.J. B. Cocke & Co.
W. T. Picard.**Dress-Makers.**Mrs. J. A. Cocke.
Mrs. M. T. Edwards.**Dealers in Grain and Seed.**L. J. & M. R. Bradley.
Noah Brown.**Dealers in Tobacco.**Noah Brown.
J. E. Grant.
The Jackson Jewelry Co.**Fruit Dealers.**

Noah Brown.

General Merchandise.E. S. Bowers & Co.
L. J. & M. R. Bradley.
J. M. Flythe.
E. J. Gay.**Harness M'f'rs and Dealers.**

W. T. Picard.

Insurance Agencies.Garland E. Midyette.
Long & Peebles.**Lumber M'f'rs and Dealers.**

E. C. Spencer.

Lawyers.Willis Bagley.
S. J. Calvert.
B. S. Gay.
F. R. Harris.
Garland E. Midyette.
R. B. Peebles.
C. G. Peebles.**Machine Shops.**

J. E. Moore.

Millinery and Fancy Goods.Mrs. M. T. Edwards.
Miss Pattie E. Peele.**Paint and Oil Dealers.**

Jackson Drug Co.

Produce Dealers.Noah Brown.
Ramsay and Peebles.**Saloons.**

Jackson Dispensary.

Shingle Manufacturers.

E. C. Spenceer.

Shingle Dealers.

E. C. Spenceer.

Sales and Livery Stables.C. J. Bradley.
J. D. Bennett.**Telephone Exchanges & M'grs.**NORTHAMPTON AND HERTFORD—E. J. Gay, Jas. Scull, Managers.
JACKSON AND MURFREESBORO—Jas. Flythe, Manager.**Wood-Working Shops.**J. B. Cocke & Co.
Wright Bros.**Watches and Jewelry**

The Jackson Jewelry Co.

WOODLAND.Incorporated in 1885.
Population, 242.
Tax rate, 8c on \$100.**Town Officers.**MAYOR—C. F. Griffin.
CLERK—J. L. Outland.
TREASURER—R. W. Blanchard.

CHIEF OF POLICE—E. E. Liverman.
TOWN COMMISSIONERS—E. O. Griffin,
J. B. Griffin, J. L. Outland, W. T. Ben-
thall, N. W. Britton.

PUBLIC SCHOOLS—N. W. Britton, Prin.
POSTMASTER—E. O. Griffin.
R. R. AGENT—G. H. Parker.
EXPRESS AGENT—G. H. Parker.

Ministers and Churches.

BAPTIST—E. J. Harrill, Pastor.

Doctors.

R. W. Joyner.

Druggists.

J. L. Outland.

General Merchandise.

W. T. Benthall.
E. G. Griffin.
A. P. Griffin & Co.
Griffin & Odum.
Parker & Vaughan,
N. Y. Racket Store, Miss Mattie R.
Copeland, Prop.

Retail Grocers.

W. N. Griffith.

SEABOARD.

Population, 287.

Town Officers.

MAYOR—J. J. Wheeler.
CLERK—A. K. Harris.
TREASURER—H. L. Joyner.
CHIEF OF POLICE—J. H. Bradley.
BOARD OF ALDERMEN—W. F. Grubbs,
A. K. Harris, J. E. Cuthrell.
PUBLIC SCHOOL—W. J. Newbred, Prin.
POSTMASTER—Miss Beatrice Harris.
R. R. AGENT—F. O. Cummings.
EXPRESS AGENT—F. O. Cummings.

Ministers and Churches.

BAPTIST—G. W. Fisher, Pastor.
METHODIST—D. Cole, Pastor.

Schools and Academies.

Seaboard and Roanoke Institute.

Hotels and Boarding Houses.

J. T. Pruden.

Doctors.

M. R. Stephenson.

General Merchandise

R. W. Edwards & Co.
Crocker & Harris.
J. T. Maddrey.
John G. Harris & Co.

Saloons.

Seaboard Dispensary.

GARYSBURG.

Population, 269.

PUBLIC SCHOOL—R. H. Joyner, Prin.
POSTMASTER—R. E. Brown.
R. R. AGENTS—J. G. Ellis and R. E.
Brown.

Ministers and Churches.

METHODIST—E. W. Fox, Pastor.

Doctors.

A. J. Ellis.

Lawyers.

T. W. Mason.

General Merchandise.

Conner & Roberson.
J. A. Hawks,
J. L. Suiter.

Retail Grocers.

John Vassar.
R. L. Reese.

RICH SQUARE.

Incorporated in 1887.

Population, 232.

Town Officers.

MAYOR—E. D. Spivey.
CHIEF OF POLICE—William Wood.
POSTMASTER—T. Herbert Peele.
R. R. AGENT—W. E. Clifton.
EXPRESS AGENT—W. E. Clifton.

Ministers and Churches.

METHODIST—W. F. Jones, Pastor.
BAPTIST—E. J. Harrell, Pastor.
FRIENDS—Henry T. Outland, Pastor.

Schools and Academies.

Rich Square High School.

Hotels and Boarding Houses.

S. M. Lassiter.
W. E. Clifton.

Doctors.

Mayland Bolton.

Lawyers.

James A. Worrell.

Newspapers and Editors.

ROANOKE-CHOWAN TIMES—A. J. Con-
nor, Editor.

General Merchandise.

E. Baugham.
Weaver & Lassiter.
Mills H. Conner.
Johnson & Weaver.
Baugham & Clifton.
John F. Shoulars.

PENBLETON.

Population, 86.

Town Officers.

MAYOR—W. J. Beale.
CLERK—W. L. Lee.
TREASURER—J. T. Martin.
TAX COLLECTOR—K. T. Martin.
CHIEF OF POLICE—K. T. Martin.
BOARD OF ALDERMEN—W. L. Lee, J.
L. Martin, J. R. Beale.
PUBLIC SCHOOL—J. M. Baugham, Prin.
POSTMASTER—D. N. Stephenson.
R. R. AGENT—Stephenson & Sykes.
EXPRESS AGENT—D. N. Stephenson.

General Merchandise.

J. R. Beale.
Stephenson & Sykes.
Mrs. B. P. Long.

LASKER.

Incorporated in 1894.
Population, 121.
Tax rate, 10c on \$100 and \$1 per head for those subject to road tax.

Town Officers.

MAYOR—W. E. Lassiter.
CLERK—J. S. Bryant.
TREASURER—J. M. Lassiter.
TAX COLLECTOR—J. S. Rose.
CHIEF OF POLICE—J. S. Rose.
BOARD OF ALDERMEN—R. P. Morehead, J. B. Elliott, J. S. Bryant.
PUBLIC SCHOOL—Miss Mary Holley Grant, Prin.
SCHOOL COMMITTEE—P. T. Hicks, A. J. Draper, Everett B. Lassiter.
POSTMASTER—S. C. Draper.
R. R. AGENT—L. R. Gilbert.

Ministers and Churches.

NEW HOPE (Meth.)—E. E. Rose, Pastor.

Doctors.

R. P. Morehead.

General Merchandise.

S. C. Draper.
J. W. Leak & Co.

J. B. Elliott.
W. H. Vaughan.
E. C. Lassiter.

Watches and Jewelry

J. M. Lassiter.

MARGARETTSVILLE.

Incorporated in 1892.
Population, 175.
Tax rate, one per cent.

Town Officers.

MAYOR—A. B. Spivey.
CLERK—A. S. Stancell.
TREASURER—B. H. Laws.
TAX COLLECTOR—L. B. Woodard.
CHIEF OF POLICE—L. B. Woodard.
BOARD OF ALDERMEN—L. D. Gay, J. G. Stancell, J. I. Morton.
POSTMASTER—C. B. Vick.
R. R. AGENT—C. M. Adkins.
EXPRESS AGENT—C. M. Adkins.

Ministers and Churches.

BAPTIST—R. D. Cross, Pastor.

General Merchandise.

C. B. Vick & Co.
J. W. Cole & Co.
J. G. Stancell & Co.
B. H. Laws.

ONSLow COUNTY.

County Seat, Jacksonville.

Formed in 1734 from New Hanover county. Named in honor of Arthur Onslow, Speaker of the British House of Commons.

Area, 640 square miles.

POPULATION: 11,940. White males, 4,340; white females, 3,990. Foreign born, 3. Negro males, 1,724; negro females, 1,886. White males over 21 years, 2,045; negro males over 21 years, 704. White polls, 1,526; negro polls, 458.

Value of real estate, \$1,003,581, increase of \$35,719 over 1900. Value personal property, \$563,586, increase of \$55,729 over 1900, including 1,065 horses, 919 mules, 484 goats, 5,694 cattle, 19,956 hogs, 3,715 sheep.

Property listed in 1901 by whites, \$1,507,064; by negroes, \$60,113.

No. Schools: White, 53; Colored, 20.

TAX RATE: County, 23 2-3c. on \$100 and 40c. poll. Graded schools, 13 1-3c. and 40c. poll. Bonded debt, \$10,000. Floating debt, about \$6,000. Interest on debt, \$2,400.

POST OFFICES: Angola, Bayview, Belgad, Catharine Lake, Cyrus, Dixon, Duck Creek, Flox Gum Branch, Holly Ridge, Hubert, JACKSONVILLE, (c. h.), Lanier, Loco, Marines, Polo Alto, Quincy, RICHLANDS, Silverdale, Sneads Ferry, Sparkman, Springer, Stump Sound, SWANSBORO, Tar Landing, Verona, Wards Mill.

PUBLIC ROADS: J. E. Kitchin, Jacksonville, Supt. Worked by Old State Law.

RAILROAD, TELEGRAPH AND EXPRESS COMPANIES:

| | |
|---|--------------|
| Wilmington, New Bern and Norfolk, 36.31 miles, assessed value | \$206,189.08 |
| Archey E. K. Marine steamer, assessed value | 800.00 |
| Western Union Telegraph Company, 35.00 miles, assessed value | 2,703.77 |

Southern Express Company, 36.31 miles, assessed value 1,309.27
 SUPERIOR COURTS: January 20th; July 14th, two weeks; October 20th, two weeks.

COUNTY OFFICERS.

CLERK OF THE COURT—J. W. Burton, Jacksonville.

SHERIFF—D. J. Sanders, Hubert.

REGISTER OF DEEDS—I. E. Ketchum, Jacksonville.

TREASURER—Frank Andrews, Tar Landing.

CORONER—G. W. Winberry, Belgrade.

SURVEYOR—W. A. Jones, Palo Alto.

STANDARD-KEEPER—L. J. Taylor, Jacksonville.

CO. ATTORNEY—E. M. Koonce, Jacksonville.

SUPT. HEALTH—E. L. Cox, Jacksonville.

SUPT. CO. HOME—E. L. Cox, Jacksonville.

CO. SUPT. SCHOOLS—A. W. Cooper, Jacksonville.

CO. BOARD OF EDUCATION—Charles Gerock, (chm.), Belgrade; F. W. Hargett, Jacksonville; John Williams, Richlands.

CO. COMMISSIONERS—Nash Mattocks, (chm.), Silver Dale; W. P. Watton, Verona; B. Venters, Richlands.

CO. BOARD OF ELECTIONS—George Simmons, (chm.), Catherine Lake; M. M. Capps, Stump Sound; J. A. Pittman, Swansboro.

CONSTABLES—White Oak Township, F. J. Barber, Palo Alto; Swansboro, A. T. Redd, Marines; Stump Sound, L. Marshburn, Bayview; Richlands, R. V. Venters, Richlands;.

Justices of the Peace.

JACKSONVILLE TOWNSHIP—H. C. Canady, John Scott, Jacksonville; James Gorganus, Sparkman; J. H. Marshburn, Angola.

RICHLANDS—S. B. Taylor, J. K. P. Bachelor, Catherine Lake; R. L. Brock, F. D. Shaw, Richlands.

STUMP SOUND—H. V. Grant, Snead's Ferry; W. C. Allen, Verona; B. P. Bethia, Stump Sound.

WHITE OAK—W. J. Montfort, Sr., Ward's Mill; A. A. Eubank, F. L. Mills, S. L. Gerock, John A. Conway, Belgrade.

SWANSBORO—R. C. Martin, Hubert; B. J. Pollard, Marines; Solomon J. Hewitt, Ward's Mill; J. A. Pittman, D. G. Ward, Swansboro.

Public School Teachers.

Fountain, Miss Acoree C., Richlands.

Cox, Miss Annie, Richlands.

Franck, Miss Annie, Richlands.

Jarman, Miss Dora, Richlands.

Franck, Miss Mamie, Richlands.

Jarman, Miss Mamie, Richlands.

Jarman, Miss Dora, Richlands.

Koonce, Miss Lizzie, Richlands.

Erwin, Mrs. Ida, Richlands.

Paduck, W. N., Richlands.

Thompson, W. M., Richlands.

Brock, R. L., Richlands.

Koonce, Miss Annie, Richlands.

Koonce, Miss Dinnie, Richlands.

Shaw, A. F., Richlands.

Burton, N. A., Tar Landing.

Brown, Hosea, Tar Landing.

Dawson, A. C., Tar Landing.

Dawson, Miss Rebecca, Tar Landing.

Gorganus, Miss Ella, Sparkman.

Aman, Miss Nancy, Sparkman.

Howard, Miss Ethel, Flox.

Shepard, James T., Cyrus.

Lanier, J. A., Maple Hill.

Eatcheler, J. K., Catherine Lake.

Sutton, S. G., Catherine Lake.

Mattocks, Frank, Maysville.

Henderson, Miss Lillian, Olivers.

Henderson, D. E., Palo Alto.

Everett, Miss Lula, Holly Ridge.

Henderson, P. C., Belgrade.

Gerock, C. W., Belgrade.

Henderson, Miss Lessie, Belgrade.

Henderson, Miss Mamie, Belgrade.

Henderson, Miss Annie, Belgrade.

Henderson, Miss Lessie, Belgrade.

Bell, Mrs. Daisy, Stella.

Provow, Mrs. Kate, Hubert.

Foscue, Miss Zoe, Fowle.

Ministers not in Towns.

PRIMITIVE BAPTIST—A. H. Rhodes, Tar Landing; Gardner Bryant, Lanier; C. C. Brown, Marines; Billy Shepard, Sparkman; Job Smith, Loco.

BAPTIST—Benjamin Ward, David Aman, Marines; N. A. Shelly, Catherine Lake.

METHODIST—F. S. Beeton, Silver Dale; N. S. Royal, supply, Richlands.

DISCIPLINE—Rev. Sutton, Catherine Lake.

Schools and Academies.

RICHLANDS HIGH SCHOOL—W. M. Thompson, Principal, Richlands.

BELGRADE INSTITUTE—F. C. Henderson, Principal, Belgrade.

Physicians not in Towns.

W. J. Montfort, Sr., Ward's Mill.

F. H. Blount, Swansboro.

Merchants not in Towns.

A. N. Sandlin & Son, Verona.

J. E. Sandlin, Verona.

F. T. Yopp, Verona.

Capps & Hardison, Stump Sound

J. D. Batts, Holly Ridge.

V. Sidberry, Holly Ridge.

P. P. Shepard, Snead's Ferry

O. F. Justice, Snead's Ferry.

E. T. Capps, Snead's Ferry.

Canady Bros., Snead's Ferry.

E. S. Smith, Marines.

W. N. Marine, Marines.

Lewis Marine, Marines.

A. H. Slocum, Hubert.

E. F. Barlow, Duck Creek.

B. F. Hall & Co., Tar Landing.
 E. B. Hargett, Silver Dale.
 R. E. Geroock, Palo Alto.
 A. Reece, Jacksonville.
 E. H. Walton, Sparkman.
 E. H. Morton, Sparkman.
 O. B. Cox, Catherine Lake.
 S. B. Taylor, Catherine Lake.
 J. F. Boggs, Catherine Lake.
 J. F. Boggs, Gum Branch.
 W. H. & C. D. Franck, Richlands.
 M. R. Sabistan, Belgrade.
 W. S. Wynne, Ward's Mill.
 G. H. Simmons, Catherine Lake.
 E. W. Sabistan, Jacksonville.
 J. O. Littleton, Ward's Mill.
 E. Rochell, Dixons.
 Glenor Stock Farm, Verona.
 J. J. Edwards, Flox.
 J. E. Brown, Lanier.

Cotton Gins.

E. W. Sabiston, Jacksonville.
 B. F. Hall & Co., Tar Landing.
 Nash Mattocks, Silver Dale.
 M. R. Sabistan, Belgrade.
 S. W. Venters, Gum Branch.
 W. H. Banks, Richlands.
 A. Reece, Jacksonville.
 A. F. Farrell, Ward's Mill.
 Joseph Spicer, (col.) Silver Dale.
 Frank Henderson, Belgrade.
 Isaac Henderson, Hubert.
 W. J. Montfort, Sr., Ward's Mill.
 D. J. Sanders, Hubert.
 D. S. Aman, Palo Alto.
 T. A. McIntyre, Verona.

Saw Mills.

A. M. Prince, Holly Ridge.
 Pine Lumber Co., Jacksonville.
 Hudson & Strage, Catherine Lake.
 Bacon Lumber Co., Stump Sound.

Grist Mills.

J. F. Cox, Catherine Lake.
 W. J. Montford, Sr., Ward's Mill.
 E. H. Morton, Sparkman.
 Furney Jarman, Richlands.
 Holland Mill, Swansboro.

Saloons.

J. S. N. Kinsey, Jacksonville.
 C. A. Petteway, Jacksonville.
 B. F. Ketchum, Jacksonville.
 E. H. Morton, Sparkman.
 A. Reece, Jacksonville.
 Cyrus Hadnott, Silver Dale.
 J. E. Brown, Lanier.
 W. J. Wilkins, Dixons.

Shippers of Produce.

B. F. Hall & Co., Jacksonville.
 W. B. Murrill & Co., Jacksonville.
 Hinton & Koonce, Jacksonville.

JACKSONVILLE.

Incorporated in 1891.
 Population 309.
 No. white polls, 75.
 No. colored polls, 30.
 TAX RATE—20 cents on \$100.

Town Officers.

Election is held second Monday in each May; term of officers, 1 year.
 MAYOR—F. W. Hargett.
 CLERK—J. W. Burton.
 TREASURER—R. A. Lockaney.
 TAX COLLECTOR—Marcus Greer.
 CITY PHYSICIAN—E. L. Cox.
 SUPT. OF HEALTH—E. L. Cox.
 CHIEF OF POLICE—Marcus Greer.
 BOARD OF ALDERMEN—R. J. Ketchum, R. P. Hinton, R. A. Lockaney, J. S. N. Kinsey.
 BOARD OF AUDIT—J. S. N. Kinsey, R. P. Hinton.
 POSTMASTER—C. E. Vose.
 R. R. AGENT—G. H. Bender.
 EXPRESS AGENT—G. H. Bender.

Cemeteries and Supts.

One cemetery—No superintendent.

Cotton Weigher.

H. G. Murrill.

Ministers and Churches.

METHODIST—N. A. Royal, supply.
 BAPTIST—C. B. Paul, Pastor.

Hotels and Boarding Houses.

Gilman House.
 Mrs. H. C. Canady.
 Mrs. J. F. Giles.
 H. A. Jarman.

Auctioneers.

H. C. Canady.

Agricultural Implements.

B. F. Hall & Co.
 Hinton & Koonce.
 G. W. Taylor.

Barber Shops.

H. A. Jarman.

Bicycle Dealers.

R. A. Lockamy.

Butchers and Dealers in Cattle.

W. B. Murrill.
 M. Barber.

Blacksmith Shops.

L. J. Taylor.

Boot and Shoe Shops.

J. A. Wood.

Cattle Dealers.

F. W. Hargett.
 H. A. Jarman.

Contractors and Builders.

L. M. Avery.
 L. J. Taylor.
 T. H. McGee.

Coal Merchants and Dealers.

J. S. N. Kinsey.

Coal and Wood.

F. W. Hargett.
 E. L. Cox.
 B. R. Hand.

Cotton Buyers and Brokers.

Frank Andrews.
G. W. Taylor

Cotton Gins.

W. B. Murrill.

Confectionery Dealers.

Hinton & Koonce.
R. A. Lockamy.

**Clothing, Hats and Men's
Furnishings.**

Petteway & White.

Doctors.

R. W. Ward.
E. L. Cox.

B. L. Kellum.

Dealers in Carriages.

F. W. Hargett.
H. A. Jarman

Dealers in Ice.

J. S. N. Kinsey.

Furniture Dealers.

Canady & Jarman.

Fish Markets.

J. S. N. Kinsey.
W. H. Jarman.

Fruit Dealers.

W. B. Murrill.
R. A. Lockamy.

General Merchandise.

Hinton & Koonce.
B. F. Hall & Co.
G. W. Taylor.
R. A. Lockamy.
W. B. Murrill.

G. M. Barbee & Co.
W. N. Marine & Co.

Harness M'rs and Dealers.

F. W. Hargett.

Insurance Agencies.

F. W. Hargett.
M. T. Kline.

Lawyers.

E. M. Koonce.
Frank Thompson.

Lumber M'rs and Dealers.

Parmer Eccleston Lumber Co.
B. R. Hand.

Millinery and Fancy Goods.

Mrs. J. W. Burton.

Music Teachers.

Aliee Sanders.
Mrs. J. W. Burton.

Painters.

R. A. Lockamy.

Retail Grocers.

W. B. Murrill.

Saloons.

J. S. N. Kinsey.
C. A. Petteway.
B. F. Ketchum.

Sales and Livery Stables.

H. A. Jarman.
F. W. Hargett.
G. M. Hardison.

Telegraph Offices and M'grs.

G. H. Bender.

Veterinary Surgeons.

James Hatch.

ORANGE COUNTY.**County Seat, Hillsboro.**

Formed in 1752 from Granville, Johnston and Bladen counties. Named in honor of the House of Orange.

Area, 670 square miles.

POPULATION: 14,600. White males, 4,783; white females, 4,646. Foreign born, 7. Negro males, 2,658; negro females, 2,603. White males over 21 years, 2,310; negro males over 21 years, 1,124. White polls, 1,427; negro polls, 561.

Value of real estate, \$1,416,706, increase of \$64,788 over 1900. Value personal property, \$966,009, increase of \$158,459 over 1900, including 1,973 horses, 1,028 mules, 10 jacks and jennets, 59 goats, 4,801 cattle, 6,726 hogs, 2,165 sheep, 3 dogs.

Property listed in 1901 by whites, \$2,273,422; by negroes, \$109,293.

No. Schools: White, 50; Colored, 25.

TAX RATE: County, 23 2-3c. on \$100 and 38c. poll; roads, 10c.; debt, 4c. Bonded debt, \$5,000. Floating debt, \$2,500.

POST OFFICES: Blackwood, Border, Bradshaw, Breeze, CALDWELL INSTITUTE, Carr, Cedar Grove, CHAPEL HILL, EFLAND, Gat, HILLSBORO, (c. h.), Joppa, Laws, Lindsay, Meredith, Moore, Oaks, Rock Spring, Schley, Teer, Toiers. UNIVERSITY STATION.

PUBLIC ROADS: W. P. Riley, Hillsboro, Supt.

RAILROAD, TELEGRAPH AND EXPRESS COMPANIES:

| | |
|--|--------------|
| North Carolina, 17.27 miles, assessed value..... | \$358,986.88 |
| State University, 10.14 miles, assessed value | 25,049.00 |
| Pullman Company, 17.27 miles, assessed value | 2,037.44 |
| Western Union Telegraph Company, 103.20 miles, assessed value | 7,972.25 |
| Southern Railway rolling stock, 17.27 miles, assessed value | 21,304.29 |
| Southern Express Company, 27.67 miles, assessed value | 997.75 |

SUPERIOR COURTS: March 10th; May 19th, civil cases only; August 4th; October 13th.

COUNTY OFFICERS.

CLERK OF THE COURT—D. H. Hamilton, Hillsboro.

SHERIFF—John Knox Hughes, Hillsboro.
REGISTER OF DEEDS—John Laws, Hillsboro.

TREASURER—E. A. Dickson, Hillsboro.

SURVEYOR—James O. Welch, Oaks.

CO. ATTORNEY—S. M. Gattis, Hillsboro.

CO. SUPT. HEALTH—D. C. Parris, Hillsboro.

SUPT. CO. HOME—R. D. Bain, Efland.

CO. SUPT. SCHOOLS—Chas. E. Maddry, Chapel Hill.

BOARD OF EDUCATION—J. P. Lockhart, (chm.), Mohun; S. T. Fornt, Efland; D. W. Busch, Chapel Hill.

CO. COMMISSIONERS—James Laws, Jr., (chm.), Laws; James M. Monk, South Lowell; Wm. R. Lloyd, Chapel Hill.

CO. BOARD ELECTIONS—John Kirkland, Hillsboro; G. E. Donnell, Chapel Hill; S. J. Hall, Cedar Grove.

CONSTABLES—Hillsboro Township, B. F. Mebane, Efland; Chapel Hill, Henry Ellis, Chapel Hill; Cedar Grove, W. R. Roberts, Tolers; Little River, D. J. Nichols, Caldwell Institute; Bingham, Julian Ray, Teer.

Justices of the Peace.

HILLSBORO TOWNSHIP—John Kirkland, A. J. Gordon, J. A. Harris, Hillsboro; James McCauley, University Station; J. A. Sykes, John F. McAdams, Mebane.

CHAPEL HILL—A. S. Barbee, M. A. McCauley, J. M. Lloyd, Chapel Hill.

CEDAR GROVE—S. J. Hall, Cedar Grove; W. L. McDade, Tolers; W. R. Hawkins, Carr.

LITTLE RIVER—Sterling Browning, West Durham; W. J. Miller, J. W. Terry, George C. Ray, Caldwell Institute.

BINGHAM—Wm. F. Dodwn, Rock Spring; Luico Lloyd, Gath; J. S. Morrow, S. S. Welch, Oaks; R. L. Smith, Gath.

Public School Teachers.

Lockhart, J. P., Mohun.
Bacon, Miss Vesta V., Hillsboro.
Saunders, Miss Sarah T., Durham.
Holden, Miss Lizzie, Hillsboro.
Hall, Miss Ada, Caldwell Institute.
Thompson, Miss Florabelle, Rock Springs.
Jordan, Miss Daisy Irene, Laws.
Laws, Miss Lizzie, Rougmont.
Farrish, Miss Annie, Meredith.

Woods, Miss Emma, Tolers'.
Pickett, Miss Blanche, Barder.
Bell, Miss Carrie, University Station.
Anderson, Miss Sallie, Cedar Grove.
Terrell, Miss Louise, Cedar Grove.
Allen, Miss Lula, Prospect Hill.
Thompson, Miss Lillian, Joppa.
Thompson, Miss Julia, Joppa.
Taylor, Miss Rodenia, Efland.
Forrest, Miss Agnes, Efland.
McCauley, Miss Cora, Chapel Hill.
Bram, Miss Ellen, Efland.
Daniel, Miss Addie, Lindsay.
Lindsay, Miss Nonie, Lindsay.
Smith, Miss Mamie, Hillsboro.
Cheek, Miss Minnie, Durham.
Webb, Miss Lillian, Oaks.
Roberson, Miss Lula, Teer.
Andrews, Miss Dora, Chapel Hill.
Marow, Miss Myrtle, Oaks.
Booth, Miss Willie, Durham.
Strayhorn, Chas., Hillsboro.
Andrews, W. V., Chapel Hill.
Lindsay, S. G., Hillsboro.
Andrews, T. W., Chapel Hill.
Thompson, John, Cedar Grove.
Faucette, Geo. J., Hillsboro.
Crutchfield, Geo. F., Efland.
Claytor, Numa R., University Station.
Brandon, Geo. T., Rock Springs.
Harris, John T., Chapel Hill.
York, W. B., Mebane.
Johnston, Miss Mary, Chapel Hill.
Johnston, Miss Lizzie, Chapel Hill.
Archer, Miss Ran, Chapel Hill.
Stanford, Miss Maggie, Teer.
Hocutt, J. C., Chapel Hill.
Watson, J. W., Gath.
Bynum, G. W., Rock Springs.
Norwood, Dewitt, Lindsay.
McCullouch, Pearl, Efland.
Cheek, Mrs. Zella, Mebane.
Kenion, Miss Fannie, Tolers.
Glass, Miss Mary, Hillsboro.
Latta, Miss Ada, Mohun.
Cates, M. M., Rock Springs.

Ministers not in Towns.

BAPTIST—J. F. McDuffie, Rock Springs; T. Y. Monk, South Laurel; J. W. Watson, Gath.

Physicians not in Towns.

C. W. Hughes, Cedar Grove.
W. M. Terrell, Cedar Grove.
J. R. Hester, Carr.
W. E. Murphy, Carr.
J. R. Parker, Laws.
A. C. Jordan, Caldwell Institute.

Schools and Academies.

CALDWELL INSTITUTE.
 CEDAR GROVE ACADEMY—Miss Annie Hughes.
 BINGHAM SCHOOL—Preston L. Gray, Mebane.
 ORANGE GROVE ACADEMY—J. F. McDuffie, Rock Springs.
 MT. HERMON ACADEMY—Miss Holloway, University Station.
 CHAPEL HILL HIGH SCHOOL.
 DAMASCUS HIGH SCHOOL—Herbert Scholtz, Lindsay.

Cotton Gins.

H. H. Thompson, Hillsboro.
 O. B. Cates, Hillsboro.
 W. R. Lloyd, Chapel Hill.
 T. F. Lloyd, Chapel Hill.
 S. C. Patterson, Gath.
 I. W. Pritchard, Lindsay.
 R. H. Weaver, Chapel Hill.
 C. W. Carroll, Chapel Hill.

Lumber Plants.

Hundley Lumber Co., University Station.
 J. D. Jordan, Efland.
 I. M. Roberson, University Station.

Saw Mills.

Joseph Murray, Hillsboro.

Saloons.

James A. Cheek, Hillsboro.
 W. F. Jackson, Hillsboro.
 Theodore Turner, Hillsboro.

Tobacco Manufacturers.

R. C. Hill, Hillsboro.

Merchants met in Towns.

Jordan Bros., Caldwell Institute.
 S. F. Gates, Caldwell Institute.
 W. J. Miller, Caldwell Institute.
 Miller & Wilson, Schley.
 J. R. Berry, Meredith.
 James Laws, Jr., Laws.
 Porterfield & Ray, Tolers.
 R. C. Patton, Cedar Grove.
 Hughes & Cooper, Cedar Grove.
 Hughes & Cooper, Carr.
 S. T. Forrest, Efland.
 J. D. Jordan, Efland.
 P. M. Sykes, Joppa.
 J. A. Crawford, Rock Springs.
 J. P. Teer, Teer.
 Luico Lloyd, Gath.
 M. Lindsay, Lindsay.
 W. M. Stroud, University Station.
 Mrs. J. P. Shumaker, University Station.
 J. T. Couch, University Station.
 J. T. Blackman, West Durham.
 G. W. Parker, Heno.

HILLSBORO.

Incorporated in 1759 as Childsboro; in 1766 as Hillsboro.
 Population 707.
 Tax rate, 20c on \$100.

Town Officers.

Elections first Monday in May every two years.

MAYOR—James Norwood.
 CLERK—R. L. Faucett.
 TREASURER—J. S. Spurgeon.
 TAX COLLECTOR—Wm. B. Rosemond.
 CHIEF OF POLICE—Wm. B. Rosemond.
 BOARD OF ALDERMEN—James Webb, F. R. Faucett, O. J. Forrest, James A. Cheek, N. W. Brown.
 PUBLIC SCHOOLS—S. G. Lindsay, Prin. SCHOOL COMMITTEE—J. S. Spurgeon, S. M. Gattis, L. J. Wearne.
 POSTMASTER—J. Clyde Cheek.
 R. R. AGENT—C. G. Peppert.
 EXPRESS AGENT—E. A. Rosemond.

Cemeteries and Supts.

Presbyterian, W. R. Rosemond.
 Episcopal.

Ministers and Churches.

METHODIST—J. T. Draper, Pastor.
 PRESBYTERIAN—J. W. Goodman, Pastor.
 EPISCOPAL (St. Matthew's)—S. P. Waters, Rector.

Schools and Academies.

BRAGG & HEARTT—Mrs. M. H. Bragg and Miss Alice C. Heartt.

WM. DAVIS.

HALLOCK SCHOOL—Miss S. J. Hallock, Prin.

DAVIS SCHOOL—Miss Sue Dickson, Prin.

Hotels and Boarding Houses.

OCCONEECHIEE HOTEL—D. Turner, Prop.
 RICHARDS HOUSE—Henry Richards, Prop.

Agricultural Implements.

Jas. Webb, Jr., & Bro.
 Parks & Hedgepeth.

Barber Shops.

Dan. Morrow.

Butchers and Dealers in Cattle.

W. E. Steward.
 Julius C. Scott.

Blacksmith Shops.

John W. Ray.

Books and Stationery.

Hillsboro Book Store, N. W. Brown, Prop.
 H. L. Parrish.

Boot and Shoe Shops.

R. L. Faucett.
 Abel Payne.

Brick M'f'rs and Dealers.

C. D. Turner.

Cabinet-Makers.

Albert Crabtree.
 R. M. Graham.
 E. L. Cooley.
 George Laws.

Canned Goods.

Fancy Grocery Co.
 J. R. Roach.
 E. A. Rosemond.
 J. T. Rosemond.

Contractors and Builders.

James Nichols.
John Christmas.
James Newiman.
Wilson Day.
Frank Ayes.
W. A. Lloyd.
H. H. Thompson.
Henry Richards.
Alex. Webb.

Casket M'frs and Dealers.

George Laws,
E. L. Cooley.

**Clothing, Hats and Men's
Furnishings.**

James Webb, Jr., & Bro.
Parks & Hedgpeth.
O. J. & B. B. Forrest.
S. E. Cole,
E. A. Rosemond.

Confectionery Dealers.

E. A. Rosemond.
Fancy Grocery Co.
J. R. Roach.

Cotton Mills.

ENO COTTON MILLS—A. J. Riffin,
President; James Webb, Secretary and
Treasurer; T. N. Webb, Superintendent; G.
A. Durham, Vice President.

Crockery and Glassware.

James Webb, Jr., & Bro.
Parks & Hedgpeth.
E. A. Rosemond.
H. L. Parish,
N. W. Brown & Co.
S. E. Cole.

Dentists.

J. S. Spurgeon.

Doctors.

Wm. Strudwick.
C. D. Jones.
D. C. Parris.
Joseph Graham.

Druggists.

Wm. A. Hays.
Hillsboro Drug Co.

Dress-Makers.

Miss Arlena Cates.
Misses Forrest.

Dealers in Ice.

E. A. Rosemond.

Dry Goods and Notions.

James Webb, Jr., & Bro.
Parks & Hedgpeth.
O. J. & B. B. Forrest.
S. E. Cole.
H. L. Parish.

Fish Markets.

W. E. Steward.
Mitchell Latta.
J. C. Scott.

Flour, Corn and Feed Mills.

HILLSBORO MILLING AND M'FG CO.—
Jackson Crabtree.

Fruit Dealers.

E. A. Rosemond,
Fancy Grocery Co.
J. R. Roach.

Furniture Dealers.

Parks & Hedgpeth.
James Webb, Jr., & Bro.

Grist Mills.

Jackson Crabtree.

General Merchandise.

James Webb, Jr., & Bro.
Parks & Hedgpeth.
H. L. Parish.
N. W. Brown & Co.
E. A. Rosemond,
O. J. & B. B. Forrest.
S. E. Cole,
J. R. Roach.

Hides and Pelts.

W. E. Steward.
N. W. Brown & Co.

Insurance Agencies.

D. H. Hamilton, Agent.

Junk Dealers.

N. W. Brown & Co.

Lawyers.

J. W. Graham.
S. M. Gattis.
C. D. Turner.
Frank Nash.

Millinery and Fancy Goods.

Miss Maggie Forrest.
Mrs. M. L. Taylor & Sister.

Music Teachers.

Miss Alice Heartt.

Newspapers and Editors.

ORANGE COUNTY OBSERVER—Jos. A.
Harris, Editor.

Painters.

Richard Berry.
R. M. Graham.

Paper-Hangers.

Richard Berry.
R. M. Graham.

Shingle Dealers.

Parks & Hedgpeth.
James Webb, Jr., & Bro.

Sales and Livery Stables.

E. A. Rosemond & Bro.

Saloons.

PLANTERS—J. A. Check.
THE MINT—W. F. Jackson.
EARLY BIRD—Theodoré Turner.

Telegraph Offices and M'grs.

C. G. Pepper, Agent.
Telephone Exchanges & M'grs.
Parks & Hedgpeth.

Watches and Jewelry

S. J. Lynch.

Wood-Working Shops.

E. L. Cooley.

Albert Crabtree.

George Laws.

CHAPEL HILL.

Incorporated in 1851.

Population 1,099.

Tax rate, 30c on \$100; 90c on poll.

University owns water works, sewerage and light plants.

Election first Tuesday in May every two years.

Town Officers.

MAYOR—Jas. C. MacRae, Jr.

CLERK—E. S. Merritt.

TREASURER—E. S. Merritt.

TAX COLLECTOR—John O'Daniel.

STANDARD KEEPER—E. H. Cheek.

CHIEF OF POLICE—John O'Daniel.

BOARD OF ALDERMEN—W. S. Roberson, J. A. Holmes, W. W. Pickard, A. A. Klutz, John Ward.

BOARD OF AUDIT—W. S. Roberson, A. A. Klutz, W. W. Pickard.

POSTMASTER—H. Lloyd.

R. R. AGENT—Thaddeus Fraley.

EXPRESS AGENT—Thaddeus Fraley.

Ministers and Churches.

BAPTIST—John Wm. Jones, Pastor.

METHODIST—N. M. Watson, Pastor.

EPISCOPAL—Wm. H. Mead, Rector.

PRESBYTERIAN—J. D. Currie, Pastor.

Colleges.THE UNIVERSITY OF NORTH CAROLINA.
(106th Year.)FRANCIS PRESTON VENABLE, Ph. D.,
President and Professor of Theoretical
Chemistry.KEMP PLUMMER BATTLE, LL. D.,
Alumni Professor of History.JOSEPH AUSTIN HOLMES, S. B., (State
Geologist), Lecturer on the Geology of
North Carolina.JOSHUA WALKER GORE, C. E., Pro-
fessor of Physics.THOMAS HUME, D. D., LL. D., Pro-
fessor of English Language and Literature.WALTER DALLAM TOY, M. A., Pro-
fessor of Modern Languages.EBEN ALEXANDER, Ph. D., LL. D.,
Professor of the Greek Language and Lit-
erature.WILLIAM CAIN, C. E., Professor of
Mathematics.RICHARD HENRY WHITEHEAD, M. D.,
Professor of Anatomy and Pathology.HENRY HORACE WILLIAMS, A. M., B.
D., Professor of Philosophy.HENRY VAN PETERS WILSON, Ph. D.,
Professor of biology.COLLIER COBB, A. M., Professor of
Geology.CHARLES STAPLES MANGUM, M. D.,
Professor of Materia Medica.EDWARD VERNON HOWELL, A. B., Ph.
G., Professor of Pharmacy.MARCUS CICERO STEPHENS NOBLE,
Professor of Pedagogy.HENRY FARRAK LINSOTT, Ph. D.,
Professor of Latin Language and Litera-
ture.JAMES CAMERON MacRAE, LL. D.,
Professor of Law.CHARLES BASKERVILLE, Ph. D., Smith
Professor of General and Analytical Chem-
istry.ISAAC HALL MANNING, M. D., Pro-
fessor of Physiology.THOMAS RUFFIN, D. C. L., Associate
Professor of Law.ALVIN SAWYER WHEELER, Ph. D., As-
sociate Professor of Chemistry.CHARLES LEE RAPER, A. M., Associate
Professor of Economics.JAMES D. BRUNER, Ph. D., Associate
Professor of Romance Languages.ARCHIBALD HENDERSON, Ph. D., In-
structor in Mathematics.THOMAS JAMES WILSON, Ph. D., In-
structor in Latin.GEORGE McFARLAND McKIE, Instructor
in Expression and English.EDWARD KIDDER GRAHAM, Ph. B., In-
structor in English.W. S. BERNARD, A. B., Instructor in
Greek.J. E. MILLS, Ph. D., Instructor in
Physical Chemistry.J. E. LATTA, A. M., Instructor in
C. A. SHORE, B. S., Instructor in Bi-
ology.E. VON DEN STEINEN, Instructor in
Physical Culture.

L. R. WILSON, A. B., Librarian.

PALMER COBB, Ph. B., Assistant in
Modern Languages.

B. F. PAGE, Assistant in Pharmacy.

R. N. DUFFY, & M. H. STACY, Assis-
tants in Mathematics.R. G. LASSITER & R. H. LICHTEN-
THALER, Assistants in Geology.R. O. E. DAVIS & B. S. DRANE, Assis-
tants in Chemistry.DORMAN S. THOMPSON, Assistant in Bi-
ology.

JAMES K. HALL, Assistant in English.

H. H. BENNETT, Assistant in Chemistry.

W. D. MacNIDER, Assistant in Anatomy.

Schools and Academies.CHAPEL HILL HIGH SCHOOL—J. H.
Harris, Prin.**Hospitals and Asylums.**

University Hospital.

Hotels and Boarding Houses.

Chapel Hill Hotel.

Patterson's Hotel.

Common's Hall.

Mrs. J. C. Groves.

Mrs. Archer.

Mrs. MacRider.

Mrs. Burch.

Mrs. Tankersly.

Mrs. Cramner.

Mrs. Klutz.

Auctioneers.

W. M. Sugg.

Agricultural Implements.

J. D. Webb.
John O Daniel.
W. M. Pritchard.

Barber Shops.

Thos. Dunston.
Dal Guthrie.

Banks and Bankers.

BANK OF CHAPEL HILL—J. S. Carr,
President; Geo. W. Hundley, Cashier. Capital \$10,000.

Butchers and Dealers in Cattle.

W. T. Hearn.
W. E. Weaver.
Tobe Henderson.

Blacksmith Shops.

E. H. Cheek.
Will Ray.
Andrew Marshall.

Books and Stationery.

A. A. Kluttz.
R. S. McRae.

Boot and Shoe Shops.

H. B. Brewer.
H. L. Purefoy.
Geo. Trice.

Building & Loan Associations.

Chapel Hill Investment Co.

Cabinet-Makers.

S. L. Herndon.

Canned Goods.

T. H. Rancy.

Contractors and Builders.

John Herndon.
S. L. Herndon.
R. B. Taylor.

Coal and Wood.

University Wood Yard.

Confectionery Dealers.

J. L. Dayvis.
A. A. Kluttz.
R. S. McRae.

Crockery and Glassware.

D. McCauley.
H. H. Patterson.

Cotton Mills.

ALBERTON COTTON MILL—Thos. F. Lloyd, Owner.

Casket M'f'rs and Dealers.

S. L. Herndon.
W. S. Jenks.

**Clothing, Hats and Men's
Furnishings.**

N. C. Long & Bro.
A. A. Kluttz.
J. Durham.
H. H. Patterson.

26

Cotton Buyers and Brokers.

C. S. Lindsay.
T. F. Lloyd.

Doctors.

Chas. S. Mangum.
K. H. Whitehead.
T. J. Wilson.
R. L. Gattis.
T. R. Williams.
Isaac Manning.

Druggists

W. H. Yearby.
Eubanks Drug Co.

Dealers in Carriages.

R. L. Stroud.
R. L. Patterson.

Dress-Makers.

Mrs. Cora Williamson.
Miss Laura Ward.

Dry Goods and Notions.

H. H. Patterson.
R. L. Stroud.
J. T. Durham.
J. D. Webb.
S. J. Brockwell.
N. G. S. Patterson.
J. M. Williams.
D. McCauley.

Dealers in Ice.

Chas. Lane.

Electrical Supplies.

ELECTRIC LIGHT CO.—J. W. Gore,
President.

Fish Markets.

Chas. Lane.

Flour, Corn and Feed Dealers.

R. L. Straws.
H. H. Patterson.

Fruit Dealers.

J. L. Dayvis.

Furniture Dealers.

R. S. Stroud.
R. S. McRae.

Grist Mills.

Thos. F. Lloyd.

General Merchandise.

H. H. Patterson.
R. L. Stroud.
J. T. Durham.
J. D. Webb.
S. J. Brockwell.
N. G. S. Patterson.
J. M. Williams.
D. McCauley.
W. N. Pritchard.
Thos. Lloyd.
H. Stone.

Hardware and Ag'l Implem'ts.

W. N. Pritchard.
S. L. Herndon.

Hides and Pelts.

Wescott.

Insurance Agencies.

McRae & Roberson.
G. W. Hundley.
Chas. Baskerville.

Job Printing Offices

W. H. Thompson.
The University Press Co.

Lawyers.

MacRae & MacRae.
W. S. Roberson.
W. W. Mason.
Thos. Long.

Laundries.

Chapel Hill Laundry.

Lumber M'frs and Dealers.

W. H. Merritt.
S. L. Herndon.

Millinery and Fancy Goods.

Mrs. Cora Williamson.

Music Teachers.

Miss Mytie Harrington.

Newspapers and Editors.

CHAPEL HILL NEWS—W. H. Thompson,
Editor.

Plumbers.

Eugene Troy.

Paint and Oil Dealers.

W. M. Yeathy.

Real Estate Agents.

W. S. Roberson.

Shingle Dealers.

S. L. Herndon.

Sporting Goods.

N. C. Long & Bro.

Sales and Livery Stables.

J. T. Fowler & Co.

W. J. Hunter.

Geo. Pickard & Bro.

Tailor Establishments.

John Ward.

Telephone Exchanges & M'grs.

R. R. Best Manager.

Veterinary Surgeons.

A. S. Eubanks.

Watches and Jewelry

W. B. Sorrell.

E. P. Cate.

PAMLICO COUNTY.**County Seat, Bayboro.**

Formed in 1872 from Beaufort and Craven counties.

Area, 360 square miles.

POPULATION: 8,045. White males, 2,740; white females, 2,668. Foreign born, 5. Negro males, 1,296; negro females, 1,341. White males over 21 years, 1,280; negro males over 21 years, 581. White polls, 914; negro polls, 415.

Value of real estate, \$494,327, increase of \$17,337 over 1900. Value personal property, \$337,277, increase of \$92,119 over 1900, including 830 horses, 465 mules, 1 dog, 209 goats, 3,203 cattle, 8,068 hogs, 945 sheep.

Property listed in 1901 by whites, \$774,369, by negroes, \$60,579.

No. Schools: White, 27; Colored, 12.

TAX RATE: County, 23 2-3c. on \$100 and 38c. poll. Floating debt, about \$5,000.

POST OFFICES: Alliance, Arapahoe, Bairds Creek, BAYBORO. (c. h.), Florence, Grantsboro, Hobucken, Kershaw, Lowland, Maribel, Merritt, Mesic, Olympia, Oriental, Pamlico, Reelsboro, STONEWALL, Vandemere.

PUBLIC ROADS: Z. V. Rawles, Bayboro, Supt. Worked by Old State Law. No. miles, 180.

RAILROAD, TELEGRAPH AND EXPRESS COMPANIES:

Wilmington Steamship Company

Old Dominion Steamship Company, assessed value

SUPERIOR COURTS: April 14th; October 6th.

COUNTY OFFICERS.

CLERK OF THE COURT—Jas. R. Rice,
Bayboro.

SHERIFF—A. B. Campen, Alliance.

REGISTER OF DEEDS—Z. V. Rauls,
Bayboro.

TREASURER—John T. Cooper, Bayboro.

CORONER—L. B. Midyette, Oriental.

SURVEYOR—Paul T. Tingle, Stonewall.
CO. SUPT. HEALTH—G. A. Caton, Bay-
boro.

SUPT. CO. HOME—Mrs. Sarah William-
son, Bayboro.

CO. SUPT. SCHOOLS—G. T. Farnell,
Bayboro.

BOARD OF EDUCATION—W. T. Mayo,

(chm.), Messic; B. F. McCotter, Alliance; Paul J. Daniels, Merritt.

CO. COMMISSIONERS—Chas. A. Flowers, (chm.), Vandemere; A. J. Holton, Olympia; J. W. Cahoon, Florence.

CO. BOARD OF ELECTIONS—A. B. Camper, (chm.), Alliance; H. A. Reel, Reelsboro; W. T. Mayo, Messic.

CONSTABLES—No. 1 township, H. H. Barron; No. 2, W. H. Bright; Bayboro, J. Will Miller; Stonewall, W. A. Riddett; Oriental, Alex. Stephens.

Justices of the Peace.

NO. 1 TOWNSHIP—J. M. Reel, Reelsboro; J. E. Reel, Bairds Creek; A. C. Brinson, Bairds Creek; J. C. Barrington, Bairds Creek; J. E. Shackelford, Olympia.

NO. 2—J. B. Ferrebee, Struman; R. L. Woodard, Pamlico; M. J. Driland, Florence; C. R. McCluse, Stonewall.

NO. 3—I. W. Miller, Alliance; J. E. Heath, Alliance; James Riggs, Messic; Henry S. Mayo, Messic; J. T. Lincoln, Maribel.

NO. 4—J. P. Spain, Lowlands; J. C. Alcock, Hobucken; J. R. Saddler, Hobucken; A. M. Saddler, Hobucken.

NO. 5—J. R. Hodges, Oriental; W. R. Reed, Arapahoe; Jonathan Perkins, Oriental.

Public School Teachers.

Dunn, C. K., Arapahoe.
Barrington, Miss Mary, Kershaw.
Gaskins, Wallace, Stonewall.
Dees, R. O., Grantsboro.
Riggs, Miss Alvira, Messic.
Pallance, Miss Minnie, Pamlico.
Riggs, Miss Ada, Bayboro.
Cahoon, J. W., Florence.
Rice, J. G., Maribel.

Caton, Miss Bula B., Grantsboro.
Todd, Miss Nina L., Bayboro.
Potter, Miss Lillie, Lowland.
Miller, Edgar, Bayboro.
Dowty, Miss Hattie K., Grantsboro.
Dowty, Miss Sudie, Grantsboro.
Ireland, Geo. W., Hobucken.
Mayo, Miss Joella, Hobucken.
Muse, Miss Charlotte, Vandemere.
Muse, Miss Bertha, Vandemere.
Daniels, Miss Laura E., Stonewall.
Dinkins, Miss Dallas, Olympia.
Lupton, Miss Mannie, Stonewall.
Caffie, D., Pamlico.

Ministers not in Towns.

FREE WILL BAPTIST—Jesse Bennett, Olympia.

PRIMITIVE BAPTIST—Win. W. Brinson, Reelsboro.

CHRISTIAN—A. J. Holton, Olympia; E. R. Tyson, Reelsboro; I. P. Holton, Reelsboro; J. W. P. Holton, Reelsboro.

Physicians not in Towns.

W. S. Sparrow, Arapahoe.
J. T. Clark, Hobucken.

Merchants not in Towns.

H. J. Kennedy & Co., Merritt.
J. L. Jones, Merritt.
Mrs. B. P. Small, Merritt.

James Gordon, Merritt.
Edmund Ting'e, Merritt.
J. A. Morris, Florence.
W. R. Reel & Co., Arapahoe.
Reel & Rawls, Arapahoe.
E. R. Phillips, Arapahoe.
C. E. Paul & Co., Pamlico.
J. T. Davenport, Pamlico.
A. C. Brinson, Bairds Creek.
J. E. Reel, Bairds Creek.
N. H. Banks, Grantsboro.
S. M. Delamar, Grantsboro.
John F. Paul, Grantsboro.
Wm. Wayne, Olympia.
Barzilla, Holton, Olympia.
J. B. Reel & Son, Reelsboro.
Henry A. Reel, Reelsboro.
John S. Rice, Maribel.
Robert Menk, Vandemere.
John L. Futress, Maribel.
McCotter & Jones, Messic.
W. T. Mayo, Messic.
Joseph Morris & Son, Messic.
F. W. Alcock, Hobucken.
Silas Lupton, Hobucken.
B. A. Saddler, Hobucken.
J. C. Alcock, Hobucken.
R. W. Alcock, Hobucken.
S. J. Clark, Lowlands.
R. B. Hopkins, Lowlands.

Barrel Factories.

Sallie E. Campen Co., Bayboro.

Fertilizer Manufacturers.

Cowell, Swan & McCotter Co., Bayboro.

Grist Mills.

Dean & Woodard, Pamlico.
Arthur P. Midyette & Co., Oriental.

Sales and Livery Stables.

Geo. W. Brite, Merritt.

Saw Mills.

E. H. Pickles, Bayboro.
Samuel Campen, Alliance.
N. H. Banks, Grantsboro.
J. B. Reel & Son, Reelsboro.
H. A. Reel, Reelsboro.
Dean & Woodard, Pamlico.
Pamlico Lumber Co., W. E. Lukens & Co., Philadelphia, Props.; Joshua Flowers, Manager at Vandemere; S. W. Ferrebee, Manager at Stonewall.
Arthur P. Midyette & Co., Oriental.

Saloons.

None.

BAYBORO.

Incorporated in 1881, amended in 1883.
Population, 292.

White polls, 32; colored polls, 23.

Election held second Tuesday in May.

Term, one year.

Town Officers.

MAYOR—J. L. Riggs.
CLERK—John W. Rice.
TREASURER—John W. Rice.
TAX COLLECTOR—J. Will Miller.
CHIEF OF POLICE—J. Will Miller.
TOWN COMMISSIONERS—John F. Cowell, H. L. Gibbs, John W. Rice.

BOARD OF ALDERMEN—H. L. Gibbs,
J. W. Rice, J. F. Cowell.
POSTMASTER—Sheldon Sawyer.

Ministers and Churches.

BAPTIST—J. R. Taylor, Pastor.

Schools and Academies.

PAMLICO MALE AND FEMALE INSTITUTE—M. W. Ball, Princlal.

Hotels and Boarding Houses.

BARBORO INN—D. B. Hooker, Prop.
UNION HOUSE—R. G. Lupton, Prop.
MILLER'S BOARDING HOUSE—Mrs.
Alice Miller, Prop.

Agricultural Implemets.

J. T. Cooper.
J. R. Rice & Bro.

Barber Shops.

W. S. Simmons.

Bicycle Dealers.

J. T. Cooper.

Butchers and Dealers in Cattle.

John G. Ireland.

Blacksmith Shops.

Jack W. Miller.

Books and Stationery.

John T. Cooper.
J. R. Rice & Bro.
Alex. Lee,
Shelden Sawyer.

Boots and Shoes.

J. T. Cooper.
J. R. Rice & Bro.
Alex. Lee.

Canned Goods.

J. T. Cooper.
J. R. Rice & Bro.
Alex. Lee,
Shelden Sawyer.

Contractors and Builders.

David Harris.
R. C. Best.

Carriage Manufacturers.

Jack W. Miller.

Casket M'f'rs and Dealers.

Jack W. Miller.

**Clothing, Hats and Men's
Furnishings.**

J. T. Cooper.
J. R. Rice & Bro.

Commission Merchants.

J. F. Cowell.

Confectionery Dealers.

J. T. Cooper.
J. R. Rice & Bro.
Shelden Sawyer.
Alex. Lee.

Crockery and Glassware.

J. T. Cooper.
J. R. Rice & Bro.

Cotton Bryers and Brokers.

J. F. Cowell.
J. T. Cooper.
J. R. Rice & Bro.
Fowler, Swan & Co.
S. W. Ferreebe.
S. F. McCotter & Bro.

Doctors.

Geo. A. Caton.

Dress-Makers.

Miss Minnie Miller.

Dry Goods and Notions.

J. T. Cooper.
J. R. Rice & Bro.
Alex. Lee.

Dealers in Ice.

Shelden Sawyer.

Dealers in Grain and Seed.

J. R. Rice & Bro.
J. T. Cooper.

Florists.

Mrs. Em Sawyer,
Mrs. J. T. Cooper.

Fish Markets.

John Gilliland,
George Rice.

Flour, Corn and Feed Dealers.

J. T. Cooper.
J. R. Rice & Bro.

Fruit Dealers.

Shelden Sawyer.

Furniture Dealers.

J. T. Cooper.
J. R. Rice & Bro.

Grist Mills.

E. A. Pickles.

General Merchandise.

J. T. Cooper.
J. R. Rice & Bro.
Alex. Lee.

Hardware and Ag'l Implem'ts.

J. T. Cooper.
J. R. Rice & Bro.

Hides and Pelts.

J. G. Ireland.

Lawyers.

W. T. Caho.
H. L. Gibbs.

Lumber M'f'rs and Dealers.

A. B. Campen & Co.

Millinery and Fancy Goods.

Mrs. Cora P. Hough.

Music Teachers.

Miss Nina Todd.
Mrs. M. W. Ball.

Naval Store Dealers.

J. T. Cooper.
J. R. Rice & Bro.

Painters.

L. G. Hinnant.
W. A. Riddett, Stonewall.

Paper-Hangers.

W. A. Riddett.

Real Estate Agents.

W. T. Caho.

Retail Grocers.

J. T. Cooper,
J. R. Rice & Bro.
Alex. Lee,
Shelden Sawyer.

Shingle Manufacturers.

E. H. Pickles.

Shingle Dealers.

E. H. Pickles.

Sporting Goods.

J. T. Cooper.
J. R. Rice & Bro.

Sales and Livery Stables.

L. G. Daniels,
W. E. Hooker & Co.

Telephone Exchanges & M'grs.

BEAUFORT AND PAMLICO TELEPHONE
CO.—Chas. Swan, Lessee; W. K. Swan,
Manager.

ORIENTAL,

Incorporated 1898.
Population, 300.
Tax rate, 60c on \$100.

Town Officers.

MAYOR—J. Perkins.
CLERK—M. F. Midyett.
TREASURER—G. T. Griffin.
TAX COLLECTOR—A. H. Stephens.
BOARD OF ALDERMEN—J. M. Mason,
G. W. Midyett, B. F. Pickler.
POSTMASTER—C. C. Harkins.
R. R. AGENT—W. J. Smith.

Ministers and Churches.

METHODIST—J. L. Rumley, J. H. Car-
mine.
BAPTIST—J. R. Taylor.

Schools and Academies.

Oriental High School.

Hotels and Boarding Houses.

Midyett.

Butchers and Dealers in Cattle.

J. F. Brabble.

General Merchandise.

C. C. Harkins & Co.
W. J. Morgan.
G. W. Midyett & Co.
G. T. Griffin.

Lawyers.

H. T. Gibbs.

Lumber M'f'rs and Dealers.

W. B. Blades Lumber Co., E. F. Bunting,
Manager.

Sales and Livery Stables.

W. H. Powers.

STONEWALL.

Incorporated about 1870.
Population 168.
Tax rate, 10c. on \$100.

Town Officers.

MAYOR—S. W. Ferebee.
CLERK—B. W. Fulcher.
TREASURER—S. W. Ferebee.
TAX COLLECTOR—J. C. Ormond.
CHIEF OF POLICE—W. A. Redditt.
BOARD OF ALDERMEN—B. W. Fulcher,
J. C. Ormond, T. A. Mozingo.
CITY PUBLIC SCHOOL—M. W. Bell,
Principal.
POSTMASTER—S. W. Ferebee.
STEAMBOAT AGENT—W. J. Swan.

Ministers and Churches.

METHODIST—W. A. Jenkins, Pastor.
BAPTIST—T. A. Mozingo, Pastor.

Schools and Academies.

Pamlico Male and Female Institute.

Hotels and Boarding Houses.

"Drummers Home."

Doctors.

G. S. Attmore.

General Merchandise.

C. H. Fowler & Co.
S. W. Ferebee.
J. O. Baxter.

Sales and Livery Stables.

S. W. Ferebee.

VANDEMERE.

Incorporated in 1895.
Population 150.
Tax rate. 10c on \$100.

Town Officers.

MAYOR—U. C. Holton.
CLERK—George W. Edwards.
TREASURER—Charles Griggs.
TAX COLLECTOR—S. R. Hickman.
CHIEF OF POLICE—S. R. Hickman.
BOARD OF ALDERMEN—Charles Griggs,
William Harris, George Jones, Robert
Evans, Paul C. Jones.
POSTMASTER—J. H. Edwards.

Ministers and Churches.

BAPTIST—J. R. Taylor.

Schools and Academies.

Vandemere Academy.

General Merchandise.

S. F. McCotter & Bro.
J. H. Edwards.
U. C. Holton.

PASQUOTANK COUNTY.

County Seat, Elizabeth City.

Formed in 1729 from one of the original precincts of Albemarle. Name derived from the Pasquotank tribe of Indians, who once occupied the section.

Area, 240 square miles.

POPULATION: 13,660. White males, 3,399; white females, 3,234. Foreign born, 47. Negro males, 3,419; negro females, 3,678. White males over 21 years, 1,680; negro males over 21 years, 1,526. White polls, 1,142; negro polls, 800.

Value of real estate, \$1,619,258, increase of \$65,090 over 1900. Value personal property, 903,044, increase of \$203,422 over 1900, including 1,751 horses, 400 mules, 2 jacks, 607 goats, 1,266 catt'le, 10,542 hogs, 1,103 sheep.

Property listed in 1901 by whites, \$2,325,342; by negroes, \$197,960.

No. School's: White, 22; Colored, 19.

TAX RATE: County, 27c. on \$100 and 38c. poll; Alms House Bonds, 5c. on \$100. Bonded debt, \$1,000. Floating debt, \$400.

POST OFFICES: Elisha, ELIZABETH CITY, (c. h.), Kehukee, Mumford, Nixonton, Okisko, Poo'ville, Rosedale, Weeksville.

PUBLIC ROADS: J. C. Spence, Elizabeth City, Supt. Worked by O'd State Law. No. miles, 300. Improved, 50.

RAILROADS, TELEGRAPH AND EXPRESS COMPANIES:

| | |
|---|--------------|
| Norfolk and Southern, 12.57 miles, assessed value | \$181,537.70 |
| Western Union Telegraph Company, 12.25 miles, assessed value | 946.32 |
| Elizabeth City and Norfolk Telegraph Co., 20.00 miles, assessed value | 852.84 |
| Elizabeth City Telephone Company, assessed value | 1,500.00 |
| Guard & Thornton, steamers, assessed value | 800.00 |
| Lake Drummond Canal Company, assessed value | 8,000.00 |
| Wilmington Steamship Company, assessed value | |
| Old Dominion Steamship Company, assessed value | |
| Southern Express Company, 12.57 miles, assessed value | 453.25 |

SUPERIOR COURTS: March 10th, two weeks; May 26th, two weeks, first criminal, second civil cases only; September 15th; November 17th.

COUNTY OFFICERS.

CLERK OF THE COURT—W. H. Jennings, Elizabeth City.

SHERIFF—N. G. Grandy, Elizabeth City.
REGISTER OF DEEDS—J. C. Spence, Elizabeth City.

TREASURER—W. A. Foster, Rosedale.
CORONER—L. Fearing, Elizabeth City.
SURVEYOR—J. C. Perry, Elizabeth City.
STANDARD-KEEPER—R. B. White, Elizabeth City.

CO. SUPT. OF HEALTH—J. E. Wood, Elizabeth City.

SUPT. CO. HOME—J. T. Newbold, Elizabeth City.

CO. SUPT. OF SCHOOLS—S. L. Sheep, Elizabeth City.

CO. BOARD OF EDUCATION—J. C. Commander, (chm.), Elizabeth City; Chas. Reid, Elizabeth City; E. V. Davenport, Poolville.

CO. COMMISSIONERS—George M. Scott, (chm.), Elizabeth City; S. N. Morgan, Elizabeth City; George D. Sherlock, Elizabeth City; Thomas E. Palmer, Elisha; W. J. F. Spence, Rosedale.

CO. BOARD OF ELECTIONS—T. E. Palmer, (chm.), Elisha; P. W. McMullan, (sec.), Elizabeth City; John Ballance, Elizabeth City.

CONSTABLES—Elizabeth City Township, Frank M. Dexter, Elizabeth City; Nixonton, Alex. B. Armstrong, Elizabeth City; Mount Hermon, James E. Bundy, Okisko; Providence, Edward Morgan, Elizabeth City; Newland, Thomas D. Jones, Rosedale.

Justices of the Peace.

ELIZABETH CITY TOWNSHIP—T. B. Wilson, M. M. Sawyer, W. S. White, M. G. Wright, Wm. H. Crosey, T. B. Wilson, J. C. Spence, C. W. Grice, M. N. Sawyer, N. R. Parker, A. S. Neal, Elizabeth City.

MOUNT HERMON—W. H. Thompson, T. C. Perry, D. C. Perry, B. G. Winslow, Okisko; James R. Brite, Edward D. Owens, D. W. Morgan, J. C. Overman, Elizabeth City.

NEWLAND—B. C. Jackson, W. J. Spence, R. B. Edney, W. N. Brothers, G. W. Harris, E. J. Spence, J. A. Evans, Rosedale.

NIXONTON—George W. Cartwright, Nixonton; Lemuel Harris, Elizabeth City;

James E. Lane, Nixonton; Joshua W. Stokely, Elizabeth City; W. H. Reid, Elizabeth City; Joseph B. Walston, Weeksville; Z. W. Hollowell, Elizabeth City.

PROVIDENCE—Cader Jennings, Robert Whitehurst, R. Nixon Morgan, Simeon Pritchard, W. E. Wood, Wm. F. Pritchard, Jr., J. C. Perry, Lem Whitehurst, Elizabeth City.

SALEM—Caleb Raper, Weeksville; T. E. Palmer, Elisha; Thomas Jennings, Weeksville; John C. James, Jr., Kehukee; John L. Palmer, Elisha; James T. Chory, Weeksville.

Public School Teachers.

Hurdle, Miss Laura E., Mumford.
Weeks, Miss Clara, Elizabeth City.
Brooks, Mrs. M., Elizabeth City.
Overman, W. S., Elizabeth City.
Sawyer, Wilma, Elizabeth City.
Weeks, Miss Mary, Elizabeth City.
Cartwright, Miss Minnie, Elizabeth City.
Hinton, W. M., Elizabeth City.
Banks, Miss Nina, Elizabeth City.
Albertson, Miss Minnie, Elizabeth City.
Cartwright, Miss Clontonia, Elizabeth City.

Hount, Mrs. M., Elizabeth City.
Bell, R. T., Elizabeth City.
Whitehurst, L. J. D., Elizabeth City.
Hood, Miss Lela F., Elizabeth City.
Randolph, W. G., Elizabeth City.
Forbes, Miss Marv, Weeksville.
Taylor, T. J., Elizabeth City.
Whitehurst, Miss Emma, Elizabeth City.
Dicks, Miss Ella E., Nixonton.
Jennings, James A., Elizabeth City.
Sanderson, Miss Lillie, Elizabeth City.

Ministers not in Towns.

METHODIST—J. Y. O'd, Elizabeth City.
BAPTIST—P. S. C. Davis, Joseph B. Ferebee, Elizabeth City; Dennis P. Harris, W. J. Crowson, Elizabeth City.

Physicians not in Towns.

J. L. Lister, South Mills, Camden Co.
E. W. Lister, Elisha.

Merchants not in Towns.

Paul Brothers, Weeksville.
Caleb Raper, Weeksville.
John A. Meads, Weeksville.
W. G. Copperrsmith, Weeksville.
N. D. Pendleton, Weeksville.
T. H. Pailin & Son, Weeksville.
Sawyer & Meads, Weeksville.
W. G. Symons, Kehukee.
Jordan Parker & Bros., Kehukee.
C. C. Pritchard, Nixonton.
George W. Cartwright, Nixonton.
James Towe, Okisko.
D. C. Perry, Okisko.
T. C. Perry, Okisko.
Joseph S. Prothers, Mumford.
A. T. Stafford, Mumford.
B. C. Jackson, Rosedale.
Susan B. Granger, Rosedale.
W. K. Etheridge, Rosedale.
H. W. Brite, Rosedale.
Mrs. C. J. Lynch, Rosedale.

Richard Harris, Elizabeth City.
Joseph W. Davis, Elizabeth City.

Cotton Gins.

Jackson & Williams, Mumford.
W. N. Brothers & Bro., Rosedale.
J. H. Tuttle, Okisko.
D. C. Perry, Okisko.
George W. Cartwright, Nixonton.
Caleb Raper, Weeksville.
T. H. Pailin & Son, Weeksville.
White & Sawyer, Weeksville.
B. F. James, Jr., M'gr., Elisha.

Grist Mills.

Jackson & Williams, Mumford.
W. N. Brothers & Bro., Rosedale.
J. H. Tuttle, Okisko.
D. C. Perry, Okisko.
George W. Cartwright, Nixonton.
Caleb Raper, Weeksville.
T. H. Pailin & Son, Weeksville.
White & Sawyer, Weeksville.
B. F. James, Jr., Elisha.

Saloons.

None outside of towns.

Saw Mills.

Hinton Sangle Co., Mumford.
Jackson & Williams, Mumford.
W. N. Brothers & Bro., Rosedale.
E. V. Hinton, Mumford.
J. H. Tuttle, Okisko.
D. C. Perry, Okisko.
George W. Cartwright, Nixonton.
Joseph Z. Keaton, Nixonton.
Caleb Raper, Weeksville.
White & Sawyer, Weeksville.

ELIZABETH CITY.

Population, 6,348.

Value real estate and personal property, \$1,505,362.

TAX RATE—9c. on \$100; city purposes, 2c.; bonded debt, 28c.

Town Officers.

Election is held Tuesday after first Monday in May; term of office, 2 years.

MAYOR—T. B. Wilson.

CLERK—R. T. Whitehurst.

TREASURER—James B. Ferebee.

TAX COLLECTOR—R. T. Whitehurst.

ATTORNEY—Percy W. McMullan.

CITY PHYSICIAN—John B. Griggs.

CHIEF OF POLICE—John B. Griggs.

FIRE COMPRS.—A. C. Stokes and Charles Reid.

FIRE COMPANIES AND CHIEFS—Albemarle Fire Co., A. C. Stokes, Chief; Charles Reid, First Assistant Chief.

CHIEF OF POLICE—W. C. Dawson.

POLICEMEN—A. C. Bell, Assistant; J. C. Scarborough; Wilson Brothers.

STREET COMMISSIONER—J. F. Weeks.

BOARD OF ALDERMEN—M. N. Sawyer, Louis W. Anderson, Fred Davis, W. M. Baxter, A. L. Pendleton, John B. Culpepper, John B. Fearing.

CITY PUBLIC SCHOOL—W. M. Hinton, Principal.

CITY SCHOOL COMMITTEE—J. B. Leigh, N. R. Parker, Wesley Williams.

POSTMISTRESS—Elizabeth C. Pool.
R. R. AGENT—M. H. Snowden.
EXPRESS AGENT—M. H. Snowden,
Southern Express Co.

Cemeteries and Supts.

Hollywood Cemetery.
Episcopal Cemetery.

Ministers and Churches.

BAPTIST—C. W. Duke, Pastor.
METHODIST—D. H. Tuttle, Pastor; J. L. Cunningham.
EPISCOPAL—L. L. Williams, Rector.
PRESBYTERIAN—J. Spencer Smith, Pastor.
PEARL STREET CHURCH—(Northern Methodist)—Thomas S. Davis, Pastor.

Schools and Academies.

ATLANTIC COLLEGIATE INSTITUTE—S. L. Sheep, President.
SELECT SCHOOL—L. N. Tillett, Prin.
STATE COLORED NORMAL—P. W. Moore, Principal.

Hotels and Boarding Houses.

Arlington Hotel.
River View Hotel.
Little Gem Hotel.
Keaton's Hotel.
Forbes Hotel.
Mrs. Mary E. Fearing.
Mrs. Laura O. Mitchell.

Architects.

Paul J. Bungart.

Agricultural Implements.

Sharber & White.
Aydlett & Co.

Barber Shops.

James B. Ferebee.
A. Huckabee.
Isaac Leigh, (col.)

Bicycle Dealers.

P. Delon.
H. C. Godfrey & Co.
The Excelsior Bicycle Supply House.
W. S. Cartwright.
D. F. Webster.

Bakers.

B. T. Harris.
R. Koch.
T. S. Harrell.

Banks and Bankers.

FIRST NATIONAL BANK—Charles H. Robinson, President; W. T. Old, Cashier. Capital, \$50,000; Surplus and Profits, \$27,000.

CITIZENS BANK—O. McMullan, President; M. R. Griffin, Cashier. Capital, \$25,000.

Brokers.

A. S. Neal.
J. R. Pinner.
H. T. Greenleaf, Jr.

Butchers and Dealers in Cattle.

C. C. Pappendick.
P. H. Ives & Bro.

Caleb Walker & Bro.
W. T. Love.

Blacksmith Shops.

Miles Jennings.
E. J. Shephard.
A. C. Stokes.
J. H. Pasterfield.
W. K. Carter.
S. K. Simpson.

Broom Manufacturers.

Euclid Heights Co.

Barrel Factories.

Elizabeth City Barrel Factory.
N. C. Tray and Basket Co.

Books and Stationery.

P. W. Melick.

Boots and Shoes.

Owens' Shoe Co.
G. E. Smith Shoe Co.

Boot and Shoe Shops.

B. F. Gunn.
J. C. Lane.

Brick M'f'rs and Dealers.

Elizabeth City Brick Co.
Fred G. Thompson.

Cabinet-Makers.

F. H. Ziegler.
Reuben Madrin.
Elisha Overton & Co. (col.)

Cotton Gins.

Elizabeth City Milling Co.
M. D. Gregory & Son.
B. F. Spence.

Canned Goods.

The Elizabeth City Packing Co. (Peas and Oysters).
John Bowie Co. (Oysters).
Platt & Co. (Oysters).

Contractors and Builders.

Chilcutt & Bramble.
T. A. Powers.
J. W. Martin.
W. M. Price.
Elisha Overton, (col.)

Carriage Manufacturers.

Elizabeth City Buggy Co.

Casket M'f'rs and Dealers.

F. H. Ziegler.
Reuben Madrin.
Elisha Overton & Co., (col.)

Cigar Factories.

C. W. Stevens & Co.

Clothing, Hats and Men's Furnishings.

Jones, Raper & Co.
The Fair.

Coal and Wood.

Crystal Ice and Coal Co.
Fred Davis.
M. G. Wright.

T. T. Whiteomb.
The Elizabeth City Sand and Wood Co.
W. H. Starke, (col.)

Collecting Agencies.

THE CAROLINA COLLECTING AGENCY
—Edmund Alexander, Manager.

Commission Merchants.

N. G. Grandy & Co.
W. C. Glover.
L. L. Winder & Co.

Confectionery Dealers.

Weatherly & Twiddy, (wholesale).

Confectionery Manufacturers.

Weatherly & Twiddy.

Curio Dealers.

Charles Morgan.

Cotton Mills.

THE ELIZABETH CITY COTTON MILLS
—O. McMullan, President; James G. Gregory,
Secretary and Treasurer; H. F. Smith,
Superintendent.

THE ELIZABETH CITY KNITTING
MILLS—P. H. Williams, President; R. B.
Martin, Secretary and Treasurer; H. E. Wil-
son, Superintendent.

Crockery and Glassware.

P. W. Melick.

Chamber of Commerce.

Charles H. Robinson, President; A. L.
Pendleton, First Vice-President; M. N.
Sawyer, Second Vice-President; W. L. Co-
houn, Secretary and Treasurer.

Dealers in Carriages.

J. B. Flora & Co.

Dealers in Tobacco.

C. W. Stevens & Co.

Dentists.

J. H. White.
S. W. Gregory.
E. F. Martin.
C. R. Riddick.

Doctors.

Wm. W. Griggs.
F. W. Lowry.
J. E. Wood.
O. G. B. McMullan.
W. J. Lumsden.
J. B. Griggs.
A. L. Pendleton.
Isaiah Fearing.
C. J. Sawyer.
F. W. Ritter.
G. G. Bell.
Zenas Fearing.
C. W. Sawyer.
H. T. Aydtlett.
G. W. Cardwell, (col.)

Druggists.

J. E. Wood.
W. W. Griggs & Son,
O. G. B. McMullan.
H. T. Aydtlett.
C. Judson Sawyer.

Dress-Makers.

The Misses Sampson.
Mrs. McCabe.
Mrs. J. T. Lamb.
Mrs. John W. Edney.
Miss Martha A. Bell.

Dry Goods and Notions.

T. W. Williams.
H. H. Lavanstein & Bro.
J. H. Applebaum.
D. J. Abraham.
L. Lavanstein.
Hamburger.
L. S. Gordon.
N. Y. Racket Store.
(Wholesale and Retail.)
McCabe & Grice.
R. J. Mitchell.
Moses Weisel.
Fowler & Co.

Electric Companies & Officers.

Elizabeth City Electric Light Co.

Flour, Corn and Feed Mills.

N. R. Zimmerman & Co.
Elizabeth City Milling Co.
Wm. Pailin.

Foundries and Iron Works.

North Carolina Iron Works.
Elizabeth City Iron Works.

Fruit and Confectioneries.

George W. Parson.
J. Townsend Lamb.
Peter Nicclopolas.
John H. Burgess.
Fulmer & Whitehurst.

Furniture Dealers.

P. W. Melick.
Mathias Owens.
Samuel J. Overman.
Wood & Lister.
The Globe.

Fish Markets.

Dudley & Co.
T. Crank.
Pritchard & Jackson.
Fred Williams, (col.)

Florists.

Mrs. Louisa A. Morgan.

Grist Mills.

N. R. Zimmerman & Co.
Elizabeth Milling Co.
Wm. Pailin.

Hardware and Ag'l Implem'ts.

Sharber & White.
Aydtlett & Co.

Ice Factories and Officers.

CRYSTAL ICE AND COAL CO.—J. B.
Flora, Owner; W. E. Dunstan, Manager.

Insurance Agencies.

Culpepper, Griffin, Old & Grice.
Jones & Fearing.
T. B. Wilson.
M. L. Sanderlin.
N. A. Jones.

Junck Dealers.

W. C. Glover.
Miles Jennings.

Job Printing Offices.

E. F. Snakenberg.
Frank M. Dexter.
T. B. Berry.

Lawyers.

E. F. Aydlett.
J. Heywood Sawyer.
P. H. Williams.
J. C. Brooks.
C. M. Ferebee.
Roscoe ... Turner.
C. E. Thompson.
George W. Ward.
E. F. Lamb.
J. B. Leigh.
P. W. McMullan.
L. M. McKius.
Wiley H. Grandy.
Edmund Alexander.

Laundries.

Albemarle Steam Laundry.
Soon Lee.
Sing Lee.

Lumber M'f'rs and Dealers.

Blades Lumber Co.
The Elizabeth City Lumber Co.
The Elizabeth City Manufacturing Co.
Kramer Bros. & Co.
T. A. Commander & Son.
Alligator Lumber Co.

Land Companies.

Improvement Company of Elizabeth City.
Riverside Land Co.
Euclid Heights Co.

Machine Shops.

North Carolina Iron Works.
Elizabeth City Iron Works.

Marble Works.

C. B. Mason Marble Co.

Masons and Builders.

W. A. Jones.
J. C. Mathias.

Millinery and Fancy Goods.

Mrs. A. S. Neal.
Holmes & Co.
Mrs. M. Hill.

Mineral Water Bottlers.

S. Waters & Sons.
J. F. T. Stegert.

Music Teachers.

Miss Ada C. Melick.
Miss Jessie Baker.
Miss Peulah Fulmer.
Miss Katharine Ehringhaus.

Marine Railways.

E. S. Willey.
George M. Scott.
Hayman & Fearing.
J. F. Snell.
John Williams.

Newspapers and Editors.

THE ECONOMIST—R. B. Creecy, Editor.
THE NORTH CAROLINIAN—Palemon
John, Editor.
FISHERMAN AND FARMER—M. C.
Crowson, Editor.
NEWS—Thomas B. Berry, Editor.
MISSION HERALD—L. L. Williams, Edi-
tor.
EASTERN HERALD—(Col.)—P. H. Sum-
ner, Editor.
TAR HEEL—W. L. Cohoon, Editor.

Oil Dealers.

STANDARD OIL CO.—N. G. Grandy &
Co., Agents.

Painters.

J. B. Carter.
George L. Pappendick.
M. L. Whedbee.
Matt. Baker.

Paper-Hangers.

J. B. Carter.
George L. Pappendick.
M. L. Whedbee.

Plumbers.

H. F. Brown.

Pants and Garments Factories.

Albemarle Shirt Factory.

Plow Factories.

Elizabeth City Plow Co.

Photographers.

W. H. Zoeller.
Charles Morgan.
A. L. Divers.

Real Estate Agents.

J. C. Bland.
E. F. Lamb.
N. R. Parker.
N. A. Jones.
M. N. Sawyer.
C. B. Mason.
Elizabeth City Rental Agency.

Retail Grocers.

Fulmer & Whitehurst.
P. W. Stevens.
A. B. Seecey & Son.
Wesley Williams.
M. B. Culpepper & Son.
Pritchard & Jackson.
W. T. Williams.
J. C. Commander.
W. M. Symons.
C. G. Fearing.
Mrs. M. A. Jenkins.
L. J. Pritchard.
R. F. Simpson.
James M. Bright.
Henry Williams.
L. W. Anderson.
Enoch Cartwright & Son.
J. J. Perry.
R. W. Berry.
N. A. Jones.
J. W. Ballance.
John Ballance.
R. B. White.

H. E. Sedgwick.
Jeremiah Sawyer.
G. M. Jennings.
J. A. Mathews.
C. C. Bailey.
Samuel Modlin.
Newell Garratt.
H. W. Heath.
W. G. Banks.
J. D. Stillman.
Davis & Bro.
M. G. Wright.
S. K. Simpson.
W. C. Harrison.

Rice Mills.

Elizabeth City Milling Co.

Sash and Blind Factories.

Kramer Bros. & Co.

Shingle Manufacturers.

East Coast Cedar Co.
Elizabeth City Lumber Co.

Shingle Dealers.

Kramer Bros. & Co.

Ship Brokers and Chandlers.

THE PAULICO AND ALBEMARLE SHIP
BROKERAGE CO.—Samuel M. Alexander,
Manager.

Spool Makers.

D. R. Munden.
S. H. Murrell.

Saloons.

S. E. Speight.
J. G. Nash. (2).
W. H. White.
A. W. Swain.
Berry & Shannon.
J. R. Bergeron.
M. J. Sawyer.
M. B. Dawes & Co.
L. M. Barnes & Son.

B. N. Bray.
Bell & Williams.

Sporting Goods.

C. R. Grandy.

Sales and Livery Stables.

W. N. Gregory.
C. W. Overman.
Ed. Davis.
R. E. Tunnell.
A. C. Stokes.

Tailor Establishments.

Maurice Wescott.
C. F. W. Raulis.

Telegraph Offices and M'grs.

THE ELIZABETH CITY AND NORFOLK
TELEGRAPH CO.—Charles Guirkin, Presi-
dent and General Manager.

Telephone Exchanges and M'grs.

THE ELIZABETH CITY TELEPHONE CO.
—D. B. Bradford, President; C. W. Grice,
Secretary and Treasurer; Charles Pritchard,
Superintendent.

Veterinary Surgeons.

W. H. Morris.

Watches and Jewelry

Louis Selig.
J. D. Hathaway.

Wood-Working Shops.

Kramer Bros. & Co.
T. A. Commander & Son.

Wholesale Grocers.

J. H. LeRoy Co.
C. H. Robinson & Co.
W. J. Woodley.
A. F. Foxey & Co.
J. R. Flora & Co.
Ehringhaus Bros. & Co.

PENDER COUNTY.

County Seat, Burgaw.

Formed in 1875 from New Hanover county. Named in honor of General W. D. Pender, of Edgecombe, a distinguished officer in the Confederate army.

Area, 800 square miles.

POPULATION: 13,381. White males, 3,226; white females, 3,146. Foreign born, 14. Negro males, 3,288; negro females, 3,621. White males over 21 years, 1,555; negro males over 21 years, 1,309. White polls, 1,177; negro polls, 845.

Value of real estate, \$870,806, increase of \$21,156 over 1900. Value personal property, \$441,371, increase of \$71,371 over 1900, including 821 horses, 1,045 mules, 1,736 goats, 5,515 cattle, 16,304 hogs, 4,320 sheep.

Property listed in 1901 by whites, \$1,175,791; by negroes, \$136,986.

No. Schools: White, 48; Colored, 39.

TAX RATE: County, 23 2-3c. on \$100. No debt. One iron bridge.

POST OFFICES: Ashton, Atkinson, Banbermans, Birta, BURGAW, (c. h.), Currie, Daughton, Grit, Hampstead, Harrison Creek, Keith, LONG CREEK, Maplehill, Montague, Moores Creek, Northeast, O.ega, Page, Point Caswell, Rocky Point, Scotts Hill,

Sloop Point, South Washington, Topsail Sound, VIOLA, Willard.

PUBLIC ROADS: Worked by Old State Law.

RAILROAD, TELEGRAPH AND EXPRESS COMPANIES:

| | |
|--|--------------|
| Wilmington, New Bern and Norfolk, 13.75 miles, assessed value | \$ 89,437.50 |
| Wilmington and Weldon, 25.19 miles, assessed value | 691,452.51 |
| Atlantic and Yadkin, 21.90 miles, assessed value.. | 198,290.91 |
| Pullman Company, 25.19 miles, assessed value | 2,971.81 |
| Western Union Telegraph Company, 282.50 miles, assessed value | 21,823.27 |
| Ellis Sherman, assessed value | 500.00 |
| W. H. Ward, steamers, assessed value | 1,650.00 |
| Southern Express Company, 62.83 miles, assessed value | 2,265.51 |

SUPERIOR COURTS: March 3rd; September 1st; December 15th.

COUNTY OFFICERS.

CLERK OF THE COURT—W. W. Larkins, Burgaw.

SHERIFF—W. W. Alderman, Burgaw.

REGISTER OF DEEDS—J. B. Black, Burgaw.

TREASURER—W. W. Alderman, Burgaw, SURVEYOR—C. C. Woodcock, Morris Creek.

STANDARD KEEPER—T. V. Bordeaux, Long Creek.

CO. ATTORNEY—J. T. Bland, Burgaw.

CO. Supt. HEALTH—R. J. Williams, Rocky Point.

SUPT. CO. HOME—John L. Batts, Burgaw.

CO. Supt. SCHOOLS—D. P. McGeachy, Burgaw.

BOARD OF EDUCATION—J. B. Davis, (chm.), A. C. Ward, J. T. Bland, Burgaw.

CO. ATTORNEY—J. T. Bland, Burgaw.

CO. COMMISSIONERS—K. F. Powers, (chm.), Maple Hill; F. P. Flynn, Besta; A. T. Herring, Gritt.

CO. BOARD OF ELECTIONS—W. W. Miller, (chm.) Rocky Point; W. M. Hand, Burgaw; J. F. Moore, Currie.

CONSTABLES—W. T. Vick, Morris Creek; B. B. Wooten, Maple Hill.

Justices of the Peace.

CASWELL TOWNSHIP—E. A. Hawes, Atkinson; J. L. Watson, Point Caswell; J. H. Colson, Atkinson.

COLUMBIA—W. M. Gurganus, Gritt; J. F. Johnson Burgaw; R. H. Murphy, Atkinson.

BURGAW—W. M. Hand, T. H. Wells, C. Harrell, Burgaw.

ROCKY POINT—J. A. Hocutt, Rocky Point; L. S. Black, Ashton; W. W. Mills, J. E. Durham, Rocky Point.

TOWNSHIP—R. K. Bryan, Scott's Hill; J. A. King, Topsail Sound; J. W. Sidbury, Sloop Point; F. M. Foy, Scott's Hill; J. C. Nixon, Topsail Sound; John B. Davis, Rocky Point.

UNION—N. W. Powers, Willard; W. E. Hendry, Page; Isaiah Carroll, South Washington.

LONG CREEK—A. L. Vann, Willard; E. W. Ward, Burgaw; Grathan Williams, Long Creek; D. E. Barnhill, Long Creek.

MOULTRY—J. K. James, Maple Hill; A. E.

Penton, Robert T. Williams, Bannerman's; D. J. Stokes, Rocky Point; Henry Shaw, Rocky Point.

CAINTUCK—A. L. Pridgen, Birta; J. A. Zebelin, Caintuck.

GRADY—F. B. Orr, W. L. Nunalie, Currie; M. M. Bullard, Montague.

Public School Teachers.

Bowen, A. L., Burgaw.

Brinson, H. F., Currie.

Bowen, H. L., Burgaw.

Doland, H. M., South Washington.

Costin, A. H., Gritt.

McIntosh, M., Burgaw.

Saunders, Don, Burgaw.

Higginbotham, J. R., Rocky Point.

Bronson, Miss Lucy, Currie.

Hocutt, Miss Laura, Ashton.

Henry, Miss Ida, Olga.

Marsburn, Miss Cleopatra, Gritt.

Simpson, Miss Irene, Point Caswell.

Jam's, Miss Beula, Maple Hill.

Paddison, Miss Annie, Point Caswell.

Driver, Miss Ella, Point Caswell.

Parker, Miss Florence, Gritt.

Butler, Miss Nellie, Keith.

Lucas, Miss Thyra, Currie.

Hunter, Miss Bettie, Willard.

Powers, Miss Fannie, Wallace.

Bryan, Mrs. R. K., Scott's Hill.

Cox, Mrs. Flora J., Mount Olive.

Carr, Mrs. Alsa, Wallace.

Johnson, Mrs. M. B., Burgaw.

Ministers not in Towns.

BAPTIST—Isaac Jones, Maple Hill.

METHODIST—J. W. Martin, Burgaw.

SANCTIFICATION—Jackson Bordeaux, Ashton.

UNITARIAN—J. G. Dukes, near Burgaw.

Physicians not in Towns.

Geo. W. Walker, Long Creek.

Geo. W. Lucas, Currie.

Robert J. Williams, Rocky Point.

L. L. Alexander, Topsail Sound.

Merchants not in Towns.

W. W. Miller, Rocky Point.

F. S. Sidbury, Rocky Point.

J. C. Jones & Bro., Rocky Point.

C. N. Sparkman & Son, Rocky Point.

J. B. Armstrong & Co., Rocky Point.

W. W. Larkins, Long Creek.

J. E. Henry, Long Creek.

Geo. H. Bryant, Long Creek.
 Frank Sessoms, Point Caswell.
 L. Vollers, Point Caswell.
 A. Harman, Currie.
 Capper Moore, Currie.
 W. F. Bowen, Willard.
 W. C. Keith, Keith.
 J. A. Daw, Birta.
 J. Q. Herring, Birta.
 J. D. Lewis, Atkinson.
 Frank Sessoms, Fair View.
 Hawes & Sellers, Mill Creek.
 C. D. McGowan, Willard.
 J. G. Blake South Washington.
 J. M. Lee South Washington.
 T. J. Croom, near Burgaw.
 A. B. Croom, Sr., Croom's Bridge.
 J. M. Turner, near Ashton.
 E. A. Armstrong, Ashton.
 J. B. Davis, near Rocky Point.
 J. W. Westbrook, Hampstead.
 G. W. Pollock, Hampstead.
 Jasper Sidbury, Scott's Hill.
 Ransom Mashburn, Maple Hill.
 A. Bowen, Wilard.
 J. W. S. Robinson, near Ivanhoe.
 W. M. Corbett.
 R. K. Bryan.
 J. G. Page, Page.

Cotton Gins.

G. Z. French, Rocky Point.
 T. J. Croom, Burgaw.
 E. M. Johnston, Willard.
 Knox Bannerman, Burgaw.
 Isaac Jones, Maple Hill.

Fertilizer Manufacturers.

French Bros., G. Z. French, Manager,
 Rocky Point.

Lumber Plants.

Pender Lumber Co., O. P. Johnson, Man-
 ager, Burgaw.
 Boyd & Rivenbark Lumber Co., Robt.
 Boyd, Manager, South Washington.
 W. L. Nunalie Lumber Co., Currie.

Lumber M'f'rs and Dealers.

Harris & Rankin, Atkinson.
 John A. Murphy, Atkinson.

Shingle Dealers.

E. A. Hawes, Atkinson.

Saloons.

None.

BURGAW.

Incorporated in 1884.
 Population, 387.
 Value real estate, \$466.67.
 Value personal property, \$233.33.
 Election held first Tuesday in May.
 Term, 1 year.

Town Officers.

MAYOR—E. M. Moore.
 CLERK—J. H. Moore.
 TREASURER—J. H. Moore.
 TAX COLLECTOR—W. M. Hand.
 CHIEF OF POLICE—J. B. Cowan.
 BOARD OF ALDERMEN—Geo. W. High-

smith, J. T. Bland, R. I. Durham, J. H.
 Moore, J. N. George.
 POSTMASTER—R. M. Croom.
 R. R. AGENT—R. A. McLean.
 PRESS AGENT—R. A. McLean.

Cemeteries and Supts.

J. V. Rivenbark, Supt.

Ministers and Churches.

BAPTIST—A. M. Walton, O. W. Triplett.
 METHODIST—J. W. Martin, Pastor.
 PRESBYTERIAN—D. P. McGeachy.

Schools and Academies.

HIGH SCHOOL—M. McIntosh, Principal.

Hotels and Boarding Houses.

Black's Boarding House.

Barber Shops.

Wesley Jones.

Butchers and Dealers in Cattle.

Richard Rivenbark.

Blacksmith Shops.

J. B. Moore.

Brick M'f'rs and Dealers.

C. T. Butts.

Contractors and Builders.

Geo. N. Collins.

Casket M'f'rs and Dealers.

W. D. Croom & Bro.

Doctors.

W. H. Crowell.

Druggists.

Burgaw Drug Co.

Dealers in Ice.

Burgaw Drug Co.

General Merchandise.

W. D. Croom & Bro.
 Geo. W. Highsmith.
 J. F. Moore.
 R. M. Croom.
 J. B. Cowan.

Grist Mills.

J. K. Bannerman.

Lawyers.

J. T. Bland.
 Bruce Williams.

Painters.

M. M. Moore.

Sales and Livery Stables.

W. N. Rivenbark.

Watches and Jewelry

E. T. Pullen.

POINT CASWELL.

Population 77.

Town Officers.

PUBLIC SCHOOLS SUPT.—Miss Annie
 Paddison.
 SCHOOL COMMITTEE—R. P. Paddison,

L. C. Duffee, W. C. Pridgen.
POSTMASTER—R. P. Paddison.

PRESBYTERIAN—Rev. Mr. Starbuck,
Pastor.

Ministers and Churches.

BAPTIST—Rev. Mr. Hewlette, Pastor.

General Merchandise.

F. Sussons.
L. Vollers.

PERQUIMANS COUNTY.

County Seat, Hertford.

Formed in 1860. Name derived from the tribe of Indians who occupied the region.
Area, 220 square miles.

POPULATION: 10,091. White males, 2,557; white females, 2,581. Foreign born, 12. Negro males, 2,550; negro females, 2,453. White males over 21 years, 1,215; negro males over 21 years, 1,063. White polls, 842; negro polls, 628.

Value of real estate, \$898,708, increase of \$32,495 over 1900. Value personal property, \$761,087, increase of \$187,272 over 1900, including 1,716 horses, 604 mules, 3 jacks and jennets, 944 goats, 4,962 cattle, 13,853 hogs, 2,089 sheep.

Property listed in 1901 by whites, \$1,503,419; by negroes, \$156,376.

No. Schools: White, 28; Colored, 19.

TAX RATE: County, 23 2-3c. on \$100 and 38c. poll; debt, 7c. and 21c. Bonded debt, \$6,000. One iron bridge.

POST OFFICES: Beach Spring, BELVIDERE, Burgess, Chapanoke, Durants Neck, Dwight, Eva, HERTFORD, (c. h.), Jacobs, Nicanor, WINFALL, Woodville.

PUBLIC ROADS: Worked by Old State Law. No outlay except for bridges. No. miles, 400.

RAILROAD, TELEGRAPH AND EXPRESS COMPANIES:

| | |
|---|--------------|
| Norfolk and Southern, 16.20 miles, assessed value | \$255,406.88 |
| C. F. Sumner, assessed value | 500.00 |
| Western Union Telegraph Company, 16.00 miles; assessed value | 1,236.01 |
| J. D. Weymouth, assessed value | 1,800.00 |
| Elizabeth City and Norfolk Telegraph Company, 18.00 miles, assessed value | 767.53 |
| O'd Dominion Steamship Company, assessed value | 2,166.65 |
| Southern Express Company, 16.30 miles, assessed value | 557.75 |
| T. D. Saunders, assessed value | 2,100.00 |

SUPERIOR COURTS: March 24th; September 22nd.

COUNTY OFFICERS.

CLERK OF THE COURT—E. V. Perry, Hertford.

SHERIFF—T. F. Winslow, Hertford.

REGISTER OF DEEDS—R. L. Knowles, Hertford.

TREASURER—L. W. Norman, Hertford.

SURVEYOR—James P. Winslow, Hertford.

STANDARD-KEEPER—James A. Keenan, Hertford.

SUPT. HEALTH—C. C. Winslow, Hertford.

SUPT. CO. HOME—Simon Stallings, Hertford.

CO. SUPT. SCHOOLS—W. G. Gaither, Hertford.

CO. BOARD OF EDUCATION—L. B. Perry, (chm.); G. H. Newby, James H. Miller.

CO. COMMISSIONERS—C. W. Morgan,

(chm.), Anderson White, Walter White, D. G. Newby, E. D. Winslow.

CO. BOARD OF ELECTIONS—T. S. McMullan, R. A. Brim, Hertford; James Miller, Winfall.

CONSTABLES—Parkville Township, Moses White, Winfa.; Belvidere, J. H. T. White, Belvidere; New Hope, W. S. Banks, Durants' Neck; Bethel, W. T. Williams, Eva.

Justices of the Peace.

NEW HOPE TOWNSHIP—D. G. Newby, W. E. Wood, B. F. Bray, B. F. Humphries, C. W. Sutton, A. A. Perry, Durants Neck; J. C. Wilson, Woodville; T. B. Walters, Hertford.

PARKVILLE—W. T. Miller, W. L. Jessup, R. B. Kirby, A. W. Jordan, W. J. Bray, Winfall; John M. Symons, Chapanoke; James Lowe, Chapanoke.

BELVIDERE—W. H. Lamb, Joshua G.

Jeliff, C. A. Onley, Belvidere; John D. Parker, Nicanor; Bragg Perry, John A. Lane, J. H. Miller, Belvidere.

HELFORD—L. D. Chappell, W. T. McMullan, George D. N-wby, W. E. White, A. B. Flannagan, R. A. Brim, J. T. Satterfield, W. A. Felton, Hertford.

BETHEL—W. T. Jones, J. H. Parker, J. T. Fleetwood, Theo. White, Hertford; Jas. Gatling, T. J. Long, S. S. Williams, Eva.

Public School Teachers.

Hardee, Miss Ada L., Jacobs.
Tennille, Miss Mamie, Durants Neck.
Grant, Miss Sallie, Woodville.
Capehart, Miss Sophie E., Chapanoke.
Nixon, Miss Harriet, Winfall.
Twine, Mrs. M. E., Winfall.
Whedbee, Mrs. Bount, Winfall.
Davis, Miss Mary, Winfall.
Coke, Miss Louise E., Winfall.
Hurdle, Miss Laura E., Nicanor.
White, Miss Alice, Belvidere.
Griffin, Miss M. E., Belvidere.
Snipes, Miss Kittie, Belvidere.
Simpson, Miss Meta, Belvidere.
White, Miss Emma, Belvidere.
Copeand, Miss Anna, Tyner.
Jordan, Miss Mary, Hertford.
Story, Miss Ina, Hertford.
White, Miss Amelia, Hertford.
White, Miss Julia, Hertford.
Stokes, Miss Annie E., Hertford.
Barrow, Mrs. A. E., Hertford.
Blanchard, Miss Annie, Hertford.
Newberne, Miss Surley, Hertford.
Ives, J. N., Chapanoke.
Umphlet, J. W., Durants Neck.
Munden, J. C., Woodville.
White, Chas. H., Belvidere.
Asbell, J. N., Belvidere.
Gaither, W. G., Hertford.
Woodard, Mrs. Rosalie, Hertford.
Elliott, Miss Pauline, Cisco.
Elliott, K. N., Hertford.
Hunter, H. R., Hertford.
Kenan, J. A., Hertford.
Kenan, J. V., Hertford.
Landing, J. D., Hertford.
McMullen, W. T., Hertford.
Nixon, J. E., Hertford.
Skinner, Stephen, Hertford.
Smith, Jos., Hertford.
Ashe, Rube, Hertford.
Wand, W. H., Hertford.
Smith, Robt. W., Hertford.
Feiton, A. W., Buck Spring.
Winslow, John N., Buck Spring.
Backus, Dorsey, Buek Spring.
White, Martin, Buck Spring.
White, Warren J., Buek Spring.
Bundy, J. A., Chapanoke.
Bynum, J. N., Chapanoke.
Franklin, Riddick, Chapanoke.
Garrett, W. H., Chapanoke.
Henderson, Jas., Chapanoke.
Hurdle, J. W., Chapanoke.
Stallings, A. C., Chapanoke.
Whitehead, J. F., Chapanoke.
Whitehead, M. L., Chapanoke.
Winslow, Rutus H., Belvidere.
Asbell, Henderson, Belvidere.
Lane, W. H., Beech Springs.

Winslow, Dempsey, Nicanor.

Lane, Ed., Burgess.

Elliott, Richard, Hertford.

Jordan, W. P., Hertford.

Moore, Wm., Hertford.

Magan, J. O., Winfall.

Knowle, Robert, Winfall.

Nixon, Francis, Chapanoke.

Colfield, J. T., Durants Neck.

Morgan, T. A., Durants Neck.

Stacy, W. W., Sr., Durants Neck.

White, W. H., Hertford.

Wood, C. W., Hertford.

Schools and Academies.

MELVILERE ACADEMY—Miss Minnie White, Principal, Belvidere.

Physicians not in Towns.

Thomas M. Riddick, Woodville.

Thomas N. White, Belvidere.

Lumber Plants.

Major & Loomis Co., Winfall.

A. R. Winslow, Winfall.

Waiter White, Belvidere.

Shingle Manufacturers.

Walter White, Belvidere.

Shingle Dealers.

Walter White, Belvidere.

Shippers of Produce.

(P. O. Address, Hertford.)

Riddick Chappell.

Geo. W. Barrow.

M. H. White.

G. H. Newby.

T. F. Winslow.

W. R. Shannonhouse.

Wm. Mardre.

P. H. Small.

Riddick & Knowles.

T. C. Blanchard & Bros.

M. H. White & Co.

C. W. Morgan & Co.

HERTFORD.

Incorporated about 150 years ago.

Population, 1,382.

Value of real estate, \$156,426.

Value of personal property, \$308,512.

No. white polls, 120.

No. colored polls, 110.

Tax rate, $\frac{1}{4}$ of 1 per cent.

City owns lights.

Election held in May. Term, two years.

Town Officers.

MAYOR—Geo. W. Borrow.

CLERK—U. W. Speight.

TREASURER—W. L. F. Boble.

TAX COLLECTOR—J. P. Jessup.

CHIEF OF POLICE—J. P. Jessup.

BOARD OF ALDERMEN—W. H. Wood,

U. W. Speight, Chas. E. Burke.

POSTMISTRESS—Mrs. F. M. Whedbee.

R. R. AGENT—C. W. Gaither.

EXPRESS AGENT—C. W. Gaither.

Ministers and Churches.

METHODIST—M. H. Tuttle, H. M. Jackson.

EPISCOPAL—B. S. Lassiter, Rector.
 BAPTIST—W. A. Ayers, Josiah Elliott.

Schools and Academies.

HERTFORD ACADEMY—S. T. Lyles,
 Principal.

Hotels and Boarding Houses.

Eagle Hotel, C. V. Williford, Prop.
 Mrs. Walker.
 Mrs. Gregory.
 Mrs. J. R. Saunders.
 C. E. Burk, (Restaurant.)

Barber Shops.

W. A. Faulk.

Bakers.

R. Q. Skinner.
 T. G. Long.

Banks and Bankers.

HERTFORD BANKING CO.—G. H. Newby,
 President; L. W. Norman, Treasurer.
 Capital; \$15,000; surplus and profit, \$2,000.

Butchers and Dealers in Cattle.

J. R. Saunders.
 T. B. Weeks.
 Riddick Chappell.

Blacksmith Shops.

McMullen Bros.
 W. H. Ward.
 J. A. Outlaw.

Books and Stationery.

T. C. Blanchard & Bro.

Contractors and Builders.

Allen Perry.
 Thos. A. Watson, (col.)
 Andrew Skinner, (col.)

Carriage Manufacturers.

McMullen Bros.

Casket M'f'rs and Dealers.

W. H. Ward.

**Clothing, Hats and Men's
 Furnishings.**

G. H. Newby.
 T. C. Blanchard & Bro.
 M. H. White & Co.
 H. & A. Macht.

Coal and Wood.

W. T. McMullan.

Cotton Buyers and Brokers.

M. H. White.
 T. F. Winslow.
 E. M. Newby.
 W. R. Shannonhouse.

Confectionery Dealers.

Hertford Drug Co.

Dealers in Carriages.

McMullen Bros.
 W. H. Larab.
 W. H. Perry.

Dress-Makers.

Misses S. & E. Harvey.
 Mrs. E. Hawkins.

Dentists.

J. L. Leggett.

Doctors.

T. S. McMullen.
 Wm. M. Riddick.
 Robt. W. Smith.

Druggists.

The Centre Drug Co.
 The Hertford Drug Co.

Dealers in Ice.

M. H. White & Co.

Dealers in Grain and Seed.

M. H. White & Co.
 J. C. Blanchard & Bro.

Fish Markets.

J. R. Saunders.
 Chas. E. Burk.

Flour, Corn and Feed Mills.

M. H. White & Co.

Grist Mills.

M. H. White.
 Geo. W. Barrow.

General Merchandise.

G. H. Newby.
 M. H. White & Co.
 T. C. Blanchard & Bro.
 Geo. W. Barrow.
 W. R. Shannonhouse.
 T. C. Blanchard & Bro.
 R. Q. Skinner.
 Riddick & Knowles.
 Wm. Mardie.
 C. W. Morgan & Co.
 H. & A. Macht.

Harness M'f'rs and Dealers.

McMullen Bros.

Ice Factories and Officers.

Abemarle Ice Co.

Insurance Agencies.

Geo. D. Newby.
 W. R. White.

Lawyers.

Chas. Whedbee.
 F. Picard.
 Thos. G. Skinner.

Lumber M'f'rs and Dealers.

Fleetwood & Jackson.

Masons and Builders.

Thos. A. Watson.

Millinery and Fancy Goods.

S. & E. Harvey.

Mineral Water Bottlers.

G. H. Newby.

Music Teachers.

Miss Emily Skinner.
 Mrs. Amelia Barrow.

Oil Dealers.

G. H. Newby.

Painters.

J. G. Overton.
 Moses Melton.

Paint and Oil Dealers.

T. C. Blanchard & Bro.

Produce Dealers.

M. H. White & Co.
W. R. Shannonhouse.

Real Estate Agents.

G. D. Newby.

Saloons.

None.

Sales and Livery Stables.

M. H. White.
T. F. Winslow.
W. R. White.

Telegraph Offices and M'grs.

C. W. Gaither.

Wood-Working Shops.

McMullen Bros.
W. H. Ward.
A. Outlaw.

WINFALL.

Incorporated about 1889.
Population, 222.

Town Officers.

MAYOR—T. Billups.
TREASURER—Watson Winslow.

TAX COLLECTOR—J. Lee Babb.
BOARD OF ALDERMEN—W. L. Jessop,
A. R. Winslow, L. N. White.
POSTMASTER—J. J. Chappell.
R. R. AGENT—H. D. Pendleton.

Ministers and Churches.

BAPTIST—N. P. Stallings, Pastor.
METHODIST—H. M. Jackson, Pastor.

Hotels and Boarding Houses.

Mrs. E. White.

Cotton Gins.

White & Jessop.

Doctors.

C. C. Winslow.

General Merchandise.

W. L. Jessop.
Watson Winslow.
W. F. C. Edwards.

Retail Grocers.

H. D. Pendleton.
Alphonso White.
George W. Turner.
W. H. Spight.

Saw Mills.

A. R. Winslow.

Sales and Livery Stables.

T. Billups.

PERSON COUNTY.

County Seat, Roxboro.

Formed in 1791 from Caswell county. Named in honor of General Thomas Person, of Granville county.

Area, 490 square miles.

POPULATION: 16,685. White males, 4,923; white females, 4,739. Foreign born, 10. Negro males, 3,421; negro females, 3,602. White males over 21 years, 2,132; negro males over 21 years, 1,297. White polis, 1,463; negro polls, 801.

Value of real estate, \$1,212,827, increase of \$165,620 over 1900. Value personal property, \$792,675, increase of \$79,830 over 1900, including 2,173 horses, 1,069 mules, 5 jacks and jennets, 29 goats, 4,131 cattle, 7,124 hogs, 1,867 sheep.

Property listed in 1901 by whites, \$1,930,221; by negroes, \$75,281.

No. schools: White, 36; Colored, 34.

TAX RATE: County, 23 2-3c. on \$100 and 38c. poll; roads, 15c. and 45c. poll; debt, 5c. and 15c. poll. Bonded debt, \$20,000. Floating debt, \$2,000. Iron bridges, 2.

POST OFFICES: Ai, ALLENSVILLE, BETHEL HILL, Brookland, Bushyfork, Cates, Ceffo, Center Grove, Chub Lake, CUNNINGHAM, Foster, Gordonton, Hesters Store, Highview, Holloway, Hurdle Mills, Jesse, Magnus, Mill Creek, Moriah, Mount Tirzah, Olive Hill, Push, Havenswood, Rodney, Roseville, ROXBORO, (c. h.), Surl, Telephone, Timberlake, Trilby, Winstead, Wolf, Woodburn, Woodsdale, Yancy.

PUBLIC ROADS: E. R. Moore, Timberlake, Supt. Worked by Special law. In 10 townships 25c. on \$100. Poll, 45c. and 75c. No. miles, 400. Convicts used.

RAILROAD, TELEGRAPH AND EXPRESS COMPANIES.

| | |
|---|--------------|
| Atlantic and Danville, 5.20 miles, assessed value | \$ 40,661.46 |
| Norfolk and Western, 22.19 miles, assessed value | 136,481.30 |
| Western Union Telegraph Company, 33.1 miles, assessed value | 2,943.24 |
| Southern Express Company, 27.39 miles, assessed value | 987.64 |

SUPERIOR COURTS: April 7th; August 11th; November 10th.

COUNTY OFFICERS.

CLERK OF THE COURT—D. W. Bradsher, Roxboro.

SHERIFF—John R. Sims, Roxboro.

REGISTER OF DEEDS—W. E. Webb, Roxboro.

TREASURER—Joh B. Day, Roxboro.

CORONER—John R. Hamlin, Roxboro.

SURVEYOR—C. A. Whitfield, Yancey.

SUPT. HEALTH—J. A. Wise, Roxboro.

SUPT. CO. HOME—Samuel Morris, Roxboro.

CO. SUPT. SCHOOLS—G. F. Holloway, Roxboro.

CO. BOARD OF EDUCATION—J. A. Beam, (chm.), Bethel Hill; W. R. Hambrick, Roxboro; W. A. Warren, Gordonton.

CO. COMMISSIONERS—W. T. Nowell, (chm.), Mt. Tirzah; H. G. Clayton, Roxboro; R. H. Bailey, Woodsdale.

COUNTY BOARD OF ELECTIONS—J. T. Yancey, (chm.), Yancey; A. J. Hester, Winstead; G. G. Moore, Surl.

CONSTABLES—Woodsdale, John Carr, Club Lake; Roxboro, H. C. Barnett, Roxboro; Holloways, John B. Barrett, Bethel Hill; Flat River, C. W. Cothran, Timberlake; Allensville, H. Y. O'Bryant, Allensville; Bushy Fork, N. B. Harris, Hurdle's Mill; Mt. Tirzah, Hunter Cozart, Surl; Cunningham's J. M. Bray, Cunningham; Olive Hill; H. B. Wagstaff, Winstead.

Justices of the Peace.

BUSHY FORK—A. M. Long, N. R. Valines, John L. Phelps, Bushy Fork.

ROXBORO—R. H. Dowdy, E. V. Webb, John S. Clayton, J. W. Younger, Roxboro.

OLIVE HILL—W. E. Morton, T. C. Wagstaff, Winstead.

FLAT RIVER—George H. Jones, Cates; J. C. Cates, Cates; W. F. Timberlake, J. S. Noel, Timberlake.

MOUNT TIRZAH—W. A. Mallone, Moriah; W. T. Noel, Mt. Tirzah.

ALLENSVILLE—J. P. Buchanan, Trilby; I. H. Lunsford, J. H. Clayton, J. L. Gentry, Allensville.

HOLLOWAY—W. T. Humphreys, Z. P. Gentry, Bethel Hill; John S. Pool, Holloway.

WOODSDALE—J. G. Rogers, Woodsdale; G. B. Williams, W. C. Pulliam, Chub Lake.

CUNNINGHAM—P. H. Clay, Ceffo; J. N. Jones, Woodburn.

Public School Teachers.

Rogers, Miss Annie, Ai.

Woody, Miss Lola, Bethel Hill.

Bradsher, Miss Foy, Roxboro.

Merritt, Miss Addie Mai, Bethel Hill.

Bass, Miss Pattie, Cunningham.

Yarborough, Miss Ella, Semora.

Royster, Miss Lula, Pleasants.

Howard, Miss Julia, Mt. Tirzah.

Walters, Miss Mollie, Woodburn.

Moore, Miss Nellie, Ai.

Wilkerson, Miss Bessie, Push.

Street, Miss Evie, Mill Creek.

Rogers, Miss Annie R., Oak Hill.

Nichols, Miss Bertha, Roxboro.

Sanford, Miss Cora J., Buchanan.

Tuck, Miss Mabel, Bethel Hill.

Woody, Miss Maude, Bethel Hill.

Stephens, Miss Mary, Winstead.

Chandler, Miss Bessie, Push, Va.

Woody, Miss Minnie, Bethel Hill.

Bradsher, Miss Eugenia, Roxboro.

Featherstone, Miss Lizzie, Leasburg.

Whitfield, Miss Lillie, Winstead.

Williams, Miss Sue, Ceffo.

Curran, Miss Florence, Berea.

Thompson, Miss Bessie, Leasburg.

Neal, Miss Pauline, Holloways.

Stanford, Miss Lizzie, Mt. Tirzah.

Jones, Miss Sadie, Bethel Hill.

Pool, Miss Lillie, Allensville.

Brooks, Mrs. Bettie, Bethel Hill.

Webb, Miss Jessie, Roxboro.

Pierce, Hubert E., Cates.

O'Briant, Solomon, Allensville.

Lunsford, Nathan, Surl.

Bowling, J. B., Red Mountain.

Schools and Academies.

BETHEL HILL ACADEMY—J. A. Beam, Principal, Bethel Hill.

PASS ACADEMY—Miss Eugenia Bradsher, Principal, Roxboro.

ROADLAND ACADEMY—E. Webb, Principal, Mt. Tirzah.

Ministers not in Towns.

PRIMITIVE BAPTIST—J. W. Peed, Foster.

BAPTIST—W. B. Bateman, Bethel Hill; J. A. Beam, Bethel Hill; Rev. Mr. Jones, Bethel Hill.

METHODIST—M. D. Giles, Roxboro.

Physicians not in Towns.

William Merritt, Bethel Hill.

P. G. Prigett, Centre Grove.

R. S. Baynes, Gordonton.

J. L. Coleman, Hurdles Mill.

A. C. Boyles, Mt. Tirzah.

J. A. Swan, Cunningham.

Merchants not in Towns.

Joe W. Noel, Mt. Tirzah.

C. B. Smith, Hester's Store.

T. T. Harris, Woodsdale.

H. T. Clayton, Roxboro.

W. A. Woody, Bethel Hill.

W. B. Crisp & Co., Woodburn.

J. L. Timberlake, Push.

John Y. Yarborough, Allensville.

J. R. Long, Ceffo.

Glenn & Glenn, Mt. Tirzah.

Moore & Yancey, Push.

Timberlake Bros, Timberlake.

E. J. Robertson, Woodsdale.

James T. Cates, Cates.

W. A. Mooney, Surl.

Daniel Brothers, Roxboro.

W. A. Warren & Co., Gordonton.

T. H. Street & Son, Nile Creek.

Clayton & Long, Chub Lake.

A. P. Long, Surl.

A. W. Tilley, Moriah.

A. L. Bradsher, Bushy Fork.

Reade Bros., Timberlake.

W. H. Long & Co., Bushy Fork.

Long & Harris, Winstead.

J. R. Painter, Roxboro.

W. T. Davis & Co., Bethel Hill.

J. J. Brooks & Son, Woodsdale.

Briggs & Co., Centre Grove.
S. E. Malone, Gordonton.
J. W. Clayton & Son, Woodsdale.
S. I. Chambers & Bro., Roxboro.
Brooks & Carver, Roxboro.
T. D. Woody, Bethel Hill.
John S. Cunningham, Cunningham's.
L. R. Fowler, Roxboro.
George W. Woody & Co., Yancey.
R. L. Wilburn, Hurdles Mill.

Dentists.

E. H. Satterfield, Roxboro.

Saw Mills.

L. Fleig, Roxboro.
Massey & Co., Roxboro.
B. Walker, Woodsdale.
J. R. Gouch, Timberlake.
G. D. Neal, Holloway.
J. C. Pass, Roxboro.
Winstead & Long, Chub Lake.
J. I. Coleman, Hurdles Mill.
James M. Blalock, Roseville.

Distilleries.

T. T. Harris, Woodsdale.
Henry Yarborough, Wolf.
C. C. Adcock.
C. C. Adcock, Yancey.
Parham Clayton, Roxboro.
Elijah Townsend, Ai.
Daniel Duncan, Surl.

ROXBORO.

Incorporated in 1855.
Population, 1,021.
Value real estate, \$508,784.
Value personal property, \$209,560.
No. white polls, 167.
No. colored polls, 37.
TAX RATE—25c. on \$100.
Bonded debt, \$10,000.
City owns water system.

Town Officers.

Election is held first Monday in May;
term of office, 1 year.

MAYOR—R. I. Featherstone.
CLERK—J. A. Noell.
TREASURER—J. A. Long.
TAX COLLECTOR—Hugh Barnett.
CITY PHYSICIAN—O. P. Schaub.
SUPT. OF HEALTH—O. P. Schaub.
FIRE COMPANIES AND CHIEFS—Volun-
teer Fire Co., W. D. Merritt, Chief.
CHIEF OF POLICE—Hugh Barnett.
BOARD OF ALDERMEN—R. H. Dowdy,
J. A. Long, J. A. Noell, S. B. Winstead.
BOARD OF AUDIT—S. B. Winstead.
CITY SCHOOL COMMITTEE—J. A. Long,
R. I. Featherstone, D. W. Bradsher, W. R.
Hambrick, W. E. Webb.
POSTMASTER—W. H. Long.
R. R. AGENT—A. P. Gilbert.
EXPRESS AGENT—A. P. Gilbert.

Cemeteries and Supts.

Commissioner R. H. Dowdy.

Ministers and Churches.

BAPTIST—G. T. Watkins, Pastor.
METHODIST—D. N. Caviness, Pastor.

PRESBYTERIAN—Hill Williamson, Pas-
tor.

PRIMITIVE BAPTIST—No Pastor.

Schools and Academies.

ROXBORO INSTITUTE—Garland Win-
stead, Principal.

PRIVATE SCHOOL—Miss Eugenia Brad-
sher, Principal.

PRIVATE SCHOOL—Miss Gertrude Satter-
field, Principal.

Hotels and Boarding Houses.

Hotel Dowdy—C. T. Wilson, Prop.

Roid House—J. M. Peters, Prop.
H. J. Whitt.

Architects.

Henry Field.
Henry Carver.

Agricultural Implements.

Long, Woody & Co.
G. W. Thomas.

Auctioneers.

Robert E. Johnson.
R. I. Featherstone.
Thomas Frazier.

Banks and Bankers.

THE PEOPLES BANK—J. A. Long, Presi-
dent; J. S. Bradsher, Cashier. Capital,
\$40,000; surplus and profts, \$9,036.

Butchers and Dealers in Cattle.

James Harris.
H. J. Whitt.

Blacksmith Shops.

Pettigrew Brothers.
Henry Johnson, (col.)
Albert Johnson, (col.)
Frank Thomson, (col.)

Bicycle Dealers.

J. D. Morris.

Books and Stationery.

J. D. Morris.
W. R. Hambrick.
J. A. Long, Son & Co.
Clayton & Long.
C. H. Hunter.
A. M. Burns.
Max Kaplan.
A. R. Foushee.
Louis Goodfriend.
Woodson Thomas.

Barber Shops.

S. E. Wooding, (col.)
J. W. Brandon, (col.)

Boot and Shoe Shops.

W. T. Hicks.
S. D. Lec, (col.)

Brick M'f'rs and Dealers.

Mike Cook, (col.)

Cabinet-Makers.

E. D. Cheek.
R. K. Daniel.
C. C. Critcher.

Canned Goods.

Brooks & Carver, Brooksdale.

Contractors and Builders.Henry Field.
Henry Carver.**Casket M'f'rs and Dealers.**R. K. Daniel.
C. C. Critcher.
E. D. Cheek.**Clothing, Hats and Men's
Furnishings.**J. A. Long, Son & Co.
L. T. Bowles.
Max Koplon.
Louis Goodfriend.**Coal and Wood.**

R. A. Pass.

Cotton Mills.ROXBORO COTTON MILL—J. A. Long,
President; R. E. Long, Secretary; R. E.
Long, Treasurer; Captain Chadwick, Supt.**Crockery and Glassware.**W. J. Johnson & Co.
A. R. Foushee.
Woodson Thomas.**Confectionery Dealers.**J. D. Morris.
A. R. Foushee.
Hugh Woods.
W. J. Johnson & Co.
W. R. Hambrick.
C. H. Hunter.
Woodson Thomas.**Chamber of Commerce.**TOBACCO BOARD OF TRADE—A. C.
Glenn, President; J. W. Noell, Sec. and
Treasurer.**Dress-Makers.**

Miss Anna Webb.

Dry Goods and Notions.A. M. Burns.
J. A. Long, Son & Co.
A. R. Foushee.
Clayton & Long.**Dentists.**

E. J. Tucker.

Doctors.J. A. Wise
O. P. Schraub.
R. J. Teague.
C. J. Nichols.**Druggists.**J. D. Morris.
W. R. Hambrick & Co.**Dealers in Carriages.**R. K. Daniel.
C. C. Critcher.
E. D. Cheek.**Dealers in Ice.**

James Harris, (col.)

Dealers in Tobacco.J. M. Bialock & Co.
A. C. Glenn & Co.C. S. Walters & Co.
A. R. Foushee & Son.
Long & Hubbard.
Gwynn & Norman.
Norman & Featherstone.
R. I. Featherstone & Co.
Pass & Garrett.
R. E. Johnson.
A. B. Scoggins.
J. M. Peters & Co.
W. T. Pass.
M. H. Garrett.
C. G. Mitchell.**Dealers in Grain and Seed.**J. D. Morris.
W. R. Hambrick.**Fish Markets.**

Hugh Woods.

Flour, Corn and Feed Dealers.W. T. Pass.
E. B. Reade Feed Co.**Fruit Dealers.**C. H. Hunter.
Hugh Wood.
W. J. Johnson & Co.
W. R. Hambrick.
J. D. Morris.
W. T. Gregory.**Furniture Dealers.**A. R. Foushee.
J. A. Long, Son & Co.
R. K. Daniel & Son.
C. C. Critcher.**General Merchandise.**A. R. Foushee.
C. H. Hunter.
W. T. Gregory.
Woodson Thomas.
J. R. Painter.
Alex Clayton.**Tombstones.**

T. O. Sharp & Co.

Hardware and Ag'l Implem'ts.G. W. Thomas.
Long, Woody & Co.**Harness M'f'rs and Dealers.**R. J. Hall.
H. J. Whitt.**Hides and Pelts.**C. H. Hunter.
James Harris, (col.)**Insurance Agencies.**C. T. Wilson & Co.
F. O. Carver & Co.
Featherstone & Winstead.
W. A. Sergeant.
Merritt & Pass.**Job Printing Offices.**

The Courier.

Lawyers.Charles S. Winstead.
W. T. Bradsher.
J. S. Merritt.
W. W. Kitchin.

L. M. Carlton.
W. D. Merritt.
T. C. Brooks.
F. O. Carver.
N. Lunsford, Surl.

Leather Dealers.

R. J. Hall.
H. J. Whitt.

Lumber M'f's and Dealers.

J. A. Long.
R. K. Daniel & Son.

Marble Works.

T. O. Sharp & Co.

Masons and Builders.

Henry Fields.
Henry Carver.

Millinery and Fancy Goods.

J. A. Long, Son & Co.
Miss Pollie Yancey.
Max Kaplan.

Music Teachers.

Miss Lucy Leach.
Miss Fannie Sergeant.

Machinery Dealers.

Long, Woody & Co.
G. W. Thomas.

Medicine Manufacturers.

J. D. Morris.

Newspapers and Editors.

THE COURIER—J. A. & J. W. Noell,
Editors.

Oil Dealers.

Woodson Thomas.

Plumbers.

G. W. Thomas.

Painters.

Hezekiah Masten.
Henry Fields.

Paper-Hangers.

Hezekiah Masten.

Paint and Oil Dealers.

Long, Woody & Co.

Photographers.

Cole & Holladay.

Retail Grocers.

W. J. Johnson & Co.
Hugh Woods.
C. H. Hunter.
Alex. Clayton.
W. T. Gregory.
Woodson Thomas.
A. R. Foushee.

Sporting Goods.

J. D. Morris.

Stoves and Tinware.

Long, Woody & Co.
G. W. Thomas.
A. R. Foushee.
Woodson Thomas.

Sales and Livery Stables.

C. T. Wilson.
Luther Thomas.

Saloons.

Owen Satterfield.
D. M. Andrews.
Griffin Gates.

Tailor Establishments.

J. L. Huppert.

Tobacco Warehouses.

PIONEER—Carver, Carter and Bailey,
Proprietors.
FARMERS—R. I. Featherstone & Co.,
Proprietors.
HYCO—Pass & Garrett, Proprietors.
Telegraph Offices and M'grs.
WESTERN UNION—A. P. Gilbert, M'gr.

Watches and Jewelry

W. H. B. Newell.

Wagon Manufacturers.

R. K. David & Son.

Wood-Working Shops.

R. K. Daniel & Son.
E. D. Check.
C. C. Critcher.
R. K. Daniel & Son.

PITT COUNTY.

County Seat, Greenville.

Formed in 1760 from Beaufort county. Named in honor of William Pitt, Earl of Chatham.

Area, 820 square miles.

POPULATION: 30,889. White males, 7,925; white females, 7,472. Foreign born, 8. Negro males, 7,575; negro females, 7,917. White males over 21 years, 3,792; negro males over 21 years, 3,080. White polls, 2,629; negro polls, 1,905.

Value of real estate, \$2,306,716, increase of \$20,874 over 1900. Value personal property, \$1,730,429, increase of \$317,271 over 1900, including 3,345 horses, 1,828 mules, 2 jacks, 950 goats, 8,873 cattle, 36,104 hogs, 1,911 sheep.

Property listed in 1900 by whites, \$3,541,426; by negroes, \$157,574.

No. Schools: White, 86; Colored, 56.

TAX RATE: County, 23 2-3c. on \$100 and 40c. poll. Stock law, 20c.

POST OFFICES: AYDEN, BETHEL, Blackjack, Bruce, Calico, Clayroot, Congleton, Coxville, FALKLAND, FARMVILLE, Gardnersville, GREENVILLE, (c. h.), GRIFTON, GRIMESLAND, Grindool, Hanrahan, Hill, Hollands, House, Johnsons Mills, Littlefield, Oakley, PACTOLUS, Parkerside, Quinercly, Redalia, Renston, Rountree, Standard, Stokes, Whichard, Winterville.

PUBLIC ROADS: Worked by Old State Law.

RAILROAD, TELEGRAPH AND EXPRESS COMPANIES:

| | |
|--|--------------|
| Wilmington and Weldon (Scotland Neck Branch), 31.43 miles, assessed val. | \$261,453.88 |
| Albemarle and Raleigh (Branch), 34.42 miles, assessed value | 196,639.18 |
| Wilmington and Weldon (Washington Branch), 18.35 miles, assessed value | 113,584.99 |
| Greenville Telephone Company, 70.00 miles, assessed value | 940.00 |
| Western Union Telegraph Company, 126.30 miles, assessed value | 9,756.74 |
| Wilson and Carolina Telephone Company, 30.00 miles, assessed value | 2,279.07 |
| Moccasin River Steamboat Company, assessed value | 1,500.00 |
| Old Dominion Steamship Company, assessed value | 3,250.00 |
| Southern Express Company, 56.49 miles, assessed value | 2,036.91 |

SUPERIOR COURTS: January 13th, two weeks; March 17th, two weeks; April 21st, two weeks; September 1st, two weeks; October 13th, two weeks.

COUNTY OFFICERS.

CLERK OF THE COURT—D. C. Moore, Greenville.

SHERIFF—O. W. Harrington, Greenville.

REGISTER OF DEEDS—T. R. Moore, Greenville.

TREASURER—J. B. Cherry, Greenville.

CORONER—C. O. H. Laughinghouse, Greenville.

SURVEYOR—John D. Cox, Winterville.

STANDARD KEEPER—J. A. Arrington, Ayden.

CO. SUPT. HEALTH—C. O. H. Laughinghouse, Greenville.

SUPT. CO. HOME—J. W. Smith, Greenville.

PUBLIC ADMINISTRATOR—Jesse Cannon, Ayden.

CO. SUPT. SCHOOLS—W. H. Ragsdale, Greenville.

BOARD OF EDUCATION—W. H. Ragsdale, (chm.), Greenville; A. G. Cox, Winterville; W. F. Harding, Greenville; B. M. Whitehurst, Grindool.

CO. COMMISSIONERS—T. R. Moore, (chm.), Greenville; R. L. Davis, Farmville; W. G. Little, Grindool; L. J. Chapman, Grifton; Jesse Cannon, Ayden; J. J. Satterthwaite, Pactolus.

CO. BOARD ELECTIONS—F. C. Harding, (chm.), Greenville; L. Fleming, Greenville; Jesse Cannon, Ayden.

CONSTABLES—Beaver Dam Township, Heber A. Nichols, Standard; Belvoir, R. H. Coggins, Holland; Bethel, M. G. Bullock, Bethel; Chicod, John R. Galloway, Grimesland; Contentnea, Joseph McLashorn, Ayden; Farmville, Jason Joyner, Farmville; Greenville, J. B. Tucker, Greenville; Swift Creek, Thomas Cox, Quinercly.

Justices of the Peace.

BEAVER DAM TOWNSHIP—Joab Tyson, W. C. Joyner, J. F. Allen, Greenville.

BELVOIR—D. C. Barrow, D. J. Holland, Holland; T. A. Thigpen, Hill.

BETHEL—S. A. Gainer, S. T. Carson, Bethel; B. M. Whitehurst, Grindool; Caddy James, Bethel.

CAROLINA—B. D. Buck, John W. Page, Stokes; W. H. Williams, Oakley.

CHICOD—R. G. Chapman, Calico; John M. Cox, Greenville; Austin Grimes, J. J. Elks, Grimesland.

CONTENTNEA—H. L. Blount, Standard; J. J. Stokes, Ayden; H. C. Cannon, Rountree; J. R. Sugg, O. C. Nobles, Ayden.

FARMVILLE—A. J. Flanagan, W. A. B. Hearn, C. L. Barrett, Farmville.

FALKLAND—F. G. Dupree, E. F. Williams, J. H. Smith, J. R. Dozier, Falkland.

GREENVILLE—J. J. Jenkins, E. G. Flanagan, L. A. Mayo, H. B. Smith, E. S. Dixon, C. D. Rountree, Greenville.

PACTOLUS—John Moore, David H. James, C. E. Bradley, J. B. Little, Pactolus.

SWIFT CREEK—Chas. Gardner, Gardnersville; John A. Hardy, Coxville; W. F. Harding, Johnson Mills; C. J. Tucker, Grifton.

Public School Teachers.

Anderson, Miss Allie, Greenville.
Brown, Miss Nannie, Greenville.
Brown, Miss Lela, Greenville.
Bryan, Miss Mollie R., Winterville.
Burney, Miss Julia, Coxville.
Burney, Miss Carrie, Coxville.
Brooks, Miss Lucy, Grifton.
Carroll, Miss Cora Lee, Greenville.
Cox, Miss Rosa A., Winterville.
Cobb, Miss Allie N., Conetoe.
Cox, Miss Sallie E., Johnson Mills.
Carman, Miss Daisy P., Rountree.
Carson, W. J., Bethel.
Carson, J. C., Bethel.

Case, Oscar, Bethel.
 Cox Miss Eulalie, Coxville.
 Cox, Miss Clyde, Coxville.
 Dudley, Miss May, Greenville.
 Dawson, Miss Lena, Littlefield.
 Evans, W. F., Greenville.
 Edmonson, Miss Pearl, Bethel.
 Gardner, Walter, Claypool.
 Gillespie, Mrs. E. R., Tarboro.
 Hadock, Miss Sudie, Ayden.
 Harrington, J. J., Greenville.
 Harding, Miss Bessie, Greenville.
 Johnson, Miss Addie, Greenville.
 Kell, Miss Susie, Whichard.
 Manning, Mrs. Minnie, Greenville.
 Manning, Miss Barbara, Greenville.
 McGowan, Miss Queenie, Greenville.
 Moore, Miss Annie E., Greenville.
 Manning, Miss Lucy, Grindool.
 Manning, Miss Bettie, Bethel.
 Mooring, Miss Leroy, Whichard.
 May, Miss Ella V., Winterville.
 Murphrey, Miss Lizzie A., Farmville.
 Nelson, Miss Maggie, Bethel.
 Nobles, Miss Cornelia, Winterville.
 Parker, Miss Lain, Falkland.
 Peebles, Miss Lula, Falkland.
 Randolph, Miss Annie E., House.
 Roach, Miss Clara, Coxville.
 Roach, Miss Fannie, Coxville.
 Roberson, Miss Cora A., Stokes.
 Smith, Miss Lula, Greenville.
 Speight, Miss Tessie, Rmston.
 Smith, Miss Delia, Ayden.
 Pittman, H. H., Ashpole.
 Tyson, Miss Ada L., Farmville.
 Tyson, Miss Ellen, Farmville.
 Thigpen, Miss Annie L., Hill.
 Vincent, W. C., Winterville.
 Ward, Mrs. Malena, Parmele.
 Ward, Miss Mollie, Bethel.
 Worthington, Miss Mamie, Renston.
 Whitehurst, Mrs. V. E. Grindool.
 Whitehurst, Miss Mary, Oakley.
 Wilson, Miss Myrtle, Greenville.
 Jones, Miss Emma R., Wharton.
 Ward, Miss Ada C., Greenville.
 Dawson, Miss Bertha, Littlefield.
 Nichols, Miss Alice, Greenville.
 Nichols, Miss Marinda, Greenville.
 Cox, Miss Minnie, Coxville.
 Spain, Miss Annie E., Greenville.
 Beddard, Miss Annie, Fremont.
 Smith, Miss Appie, Greenville.
 Eagles, P. H., Saratoga.
 Wooten, B. K., Kinston.
 Hodges, Miss Mary, Kinston.
 Corey, Miss Lillie, Coxville.
 Hines, Miss Lizzie, Ayden.
 Hines, Miss Lena, Ayden.
 Young, C. A. Bethel.
 Barnhill, Miss Electra, Greenville.
 Buck, Walter, Ayden.
 Cox, Miss Julia, Coxville.
 Bell, Erascoe, Stokes.
 Wynne, W. H., Grindool.
 Cannon, Miss Mattie, Ayden.
 Moore, Miss Agnes, Farmville.
 Cannon, Miss Minnie, Ayden.
 Brown, Mrs. Clyde, Greenville.
 Tucker, Miss Rosa, Greenville.
 Proctor, Mrs. Jennie, Grimesland.

Arnold, D. W., Farmville.
 Haddock, Miss Luana, Ayden.
 Guilford, Miss Emily, Idalia.
 Newton, Miss Lydia, Falkland.
 Smith, Mrs. Polly, Winterville.
 Prescott, G. W., Ayden.
 Peeden, Thos. E., Ayden.
 Hodges, Stancil, Ayden.
 Anderson, Miss Lizzie, Ayden.
 Smith, Miss Cora Lee, Ayden.
 Leggett, J. M., Chocowinity.
 Hathaway, J. J., Ayden.
 Warren, Miss Lena, Grantsboro.
 Nunn, Miss Lillian, Ayden.

Ministers not in Towns.

FREWILL BAPTIST—E. D. Hathaway, Holand; T. H. Barnhill, Grindool; G. S. Johnson, Greenville; C. F. Harris, Pactolus; Fred. McLawhorn, Winterville; C. Little, Greenville; T. W. Pollard, Greenville.
 PRIMITIVE BAPTIST—Samuel Moore, Bethel; John L. Ross, Stokes; S. R. Ross, Oakley; G. M. Corbett, Greenville; C. C. Bland, Ayden; H. B. Tucker, Greenville; L. E. Everett, Farmville.
 METHODIST—John Wines, Farmville; F. F. Eure, Grimesland.

Physicians not in Towns.

W. E. Warren, Stokes.
 C. A. Blount, Standard.
 J. N. Bynum, Farmville.
 Samuel Morrill, Farmville.
 W. C. Whitfield, Johnsons Mills.

Merchants not in Towns.

Gray & Rogers, Oakley.
 J. F. Nelson, Oakley.
 J. L. Perkins & Co., Stokes.
 W. R. Whichard & Bro., Whichard.
 M. A. Woolard, Whichard.
 J. R. Davenport, Pactolus.
 R. R. Fleming, Pactolus.
 J. H. Gurganus, Pactolus.
 G. H. Little, Pactolus.
 J. J. Satterthwaite & Bro., Pactolus.
 Fleming & Harris, Greenville.
 W. S. Briley, Greenville.
 Randolph Bros., House.
 G. A. Stancil, Hill.
 Robert Coggins, Greenville.
 S. C. Whitehurst, Grindool.
 Ed. Laughinghouse, Greenville.
 O. E. & R. T. Whichard, Greenville.
 Sam Tyson, Black Jack.
 N. T. Cox, Calico.
 R. G. Chapman, Calico.
 Ernest Smith, Clay Root.
 W. S. Roach, Coxville.
 J. A. Stokes, Coxville.
 D. M. Johnson, Johnsons Mill.
 W. A. Pollard, Greenville.
 J. L. Patrick, Johnsons Mill.
 Asa Garrett, Littlefield.
 Geo. Roberson, Rountree.
 H. H. Pamore, Black Jack.
 Jim Moore, Grimesland.
 B. C. Evans, Greenville.
 J. H. Cobb, Greenville.
 W. H. Elks, Greenville.
 C. D. Smith, Greenville.
 S. B. Joyner, Greenville.

B. F. Jackson, Toddy.
R. A. Fountain & Co., Reba.
Tucker & Edwards, Greenville.
L. McLawhorn, Renston.
Nabe Mills, (col.), Coxville.
W. H. Wilson, (col.), Hill.
Harvey Stancel, (col.), Greenville.

Cotton Gins.

R. R. Fleming, Pactolus.
John Eubanks, Parmale.
J. H. Cobb, Standard.
L. McLawhorn, Renston.
J. F. Allen, Greenville.
O. E. Whichard & Bro., Pactolus.
W. L. Smith, Grimesland.
J. A. Hardy, Coxville.
Sherman Elks, Grimesland.
S. M. Ross & Co., Oakley.
H. A. Paramore, Grimesland.
W. L. Laughinghouse, Johnsons Mills.
N. R. Corey & Bro.
F. P. Wayne, Coxville.
C. E. Smith, Ayden.

Lumber Plants.

R. R. Fleming, Pactolus.
John Eubanks, Parmale.
F. J. & H. P. Brown, Grindool.
J. C. Taylor Lumber Co., Greenville.
J. C. Taylor, Bethel.
J. H. Cobb, Standard.
L. McLawhorn Renston.
J. F. Allen, Greenville.
O. E. Whichard & Bro., Pactolus.
W. L. Smith, Grimesland.
J. A. Hardy, Coxville.
Sherman Elks, Grimesland.
Warren & Shelton, Grimesland.
S. M. Ross & Co., Oakley.
H. A. aramore, Grimesland.
W. L. Laughinghouse, Johnsons Mills.
N. R. Corey & Bro., Coxville.
F. P. Wayne, Coxville.
C. E. Smith, Ayden.

Saloons.

Speight & Bro., Bethel.
J. L. Perkins & Co., Stokes.
McG. Harrell, Mill.
W. S. Briley, Greenville.
Tucker & Edwards, Greenville.
J. H. Gurganus, Pactolus.
Fleming & Harris, Greenville.
C. H. Ross, Oakley.
J. R. Davenport, Pactolus.
J. J. Satterwaite & Bro., Pactolus.
Gardner & Hamilton, Reba.
H. G. Nobles & Co., Whichard.

GREENVILLE.

Incorporated in 1771, first as Martinboro.
Population, 2,565; white, 1,693; colored,
1,472.

Value real estate, \$460,929.00.

Value personal property, \$590,876.00.

No. white polls, 251.

No. colored polls, 181.

TAX RATE—City purposes, 60c. on \$100;
schools, 10c.; general purposes, \$1.80
on poll; for bonds, 42c. on \$100 and \$1.26
poll.

Town Officers.

Election is held first Monday in May,
term of office, 1 year.

AYOR—W. H. Long.

CLERK—D. J. Whichard.

TREASURER—J. N. Hart.

TAX COLLECTOR—C. D. Rountree.

ATTORNEYS—Fleming & Moore.

SUPT. OF HEALTH—C. O. H. Laughing-
house.

SUPT. FIRE DEPT.—A. J. Griffin.

CHIEF OF POLICE—J. T. Smith.

POLICEMEN—Sam. Dudley, W. Mc-
Gowan.

BOARD OF ALDERMEN—E. M. McGow-
an, H. L. Coward, H. C. Hooker, R. J.
Cobb, H. I. King, E. B. Ficklen, J. B.

White, J. L. Sugg.

BOARD OF AUDIT—J. B. White, E. B.
Ficklen, J. L. Sugg.

PUBLIC SCHOOL—Misses Harding &
Smith, Principals.

POSTMASTER—J. J. Perkins.

R. R. AGENT—J. R. Moore.

PRESS AGENT—D. J. Whichard,
Southern Express Co.

Cemeteries and Supts.

H. T. King.

Ministers and Churches.

BAPTIST—J. N. Booth, Pastor.

METHODIST—H. M. Eure, Pastor.

PRESBYTERIAN—J. B. Morton, Pastor.

EPISCOPAL—F. H. Harding, Rector.

DISCIPLES—D. W. Davis, Pastor.

CATHOLIC—No Pastor.

Schools and Academies.

THE MASONIC SCHOOL—Misses Thornton
& Parker, Principals.

THE MALE ACADEMY—W. H. Ragsdale,
Principal.

Hotels and Boarding Houses.

Hotel Macon.

Hotel Bertha.

Quinn House.

King House.

Hunter House.

Agricultural Implements.

Ormond & Carr.

Baker & Har-

J. B. Cheery & Co.

S. T. White.

Auctioneers.

Lewis Lawrence.

Architects.

C. B. West.

Barber Shops.

Edmunds & Fleming.

Davis & Moye.

J. S. Nobles.

Bakers.

E. H. Shelburn.

Bicycle Dealers.

L. H. Pender.

Banks and Bankers.

BANK OF GREENVILLE—R. L. Davis, President; J. L. Little, Cashier. Capital, \$25,000; surplus and profit, \$12,699.

GREENVILLE BANKING AND TRUST CO.—L. I. Moore, President; R. J. Cobb, Cashier. Capital, \$10,500.

Brokers.

W. B. Wilson.
D. L. Smith.

Butchers and Dealers in Cattle.

McGowan & Witherington.
Robert Kennedy.
Moses King, (col.)

Blacksmith Shops.

W. O. Barnhill.
Green & Hooker.
W. T. Godwin.
Sam Cherry, (col.)

Books and Stationery.

D. J. Whichard.
J. L. Wooten.

Boots and Shoes.

Frank Wilson.
J. B. Cherry & Co.
C. T. Mumford.
C. S. Forbes.
Pulley & Bowen.
Z. V. Johnson & Co.

Boot and Shoe Shops.

Robert King, (col.)

Cabinet-Makers.

W. O. Barnhill.
W. T. Godwin.

Canned Goods.

J. L. Starke & Bro.
James Long.
W. H. Laughinghouse.
S. M. Shultz.
D. W. Hardy.
E. H. Shelburn.
J. S. Smith.

Contractors and Builders.

Elisha Williams.
C. D. West.

Cotton Gins.

Green & Hooker.

Carriage Manufacturers.

The Pitt County Buggy Co.
The John Flanagan Buggy Co.

Casket M'f'rs and Dealers.

E. C. Flanagan.

Clothing, Hats and Men's Furnishings.

Frank Wilson.
C. T. Mumford.
Henry C. Hooker.
Ricks & Wilkinson.
Pulley & Bowen.
Z. V. Johnson & Co.
C. S. Forbes.

Cotton Buyers and Brokers.

Jesse Speight.
J. B. Cherry & Co.
J. B. White.
S. T. White.
C. S. Forbes.

Coal and Wood.

W. B. Wilson.
The Greenville Supply Co.

Confectionery Dealers.

Sam Shultz.
James Long.
Ed. Shelburn.

Cotton Mills.

THE GREENVILLE KNITTING MILL—L. I. Moore, President.

Dentists.

D. L. James.
R. L. Carr.

Doctors.

W. M. B. Brown.
Zeno Brown.
C. O. H. Laughinghouse.
E. A. Moye, Jr.
W. H. Bagwell.
L. C. Skinner.

Druggists.

McG. Arnold.
J. L. Wooten.
J. W. Bryan.

Dealers in Carriages.

The Pitt County Buggy Co.

Dress-Makers.

Misses F. & A. Moore.
Mrs. Edwards.
Miss M. Lanley.
Mrs. W. H. White.
Mrs. W. T. Goodwin.

Dry Goods and Notions.

J. B. Cherry & Co.
A. H. Taft & Co.
White & Fleming.
H. C. Hooker.
J. B. White.
S. T. White.
Green & Brown.
C. S. Forbes.
Z. V. Johnson & Co.
Frank Wilson.
Pulley & Bowen.
W. B. Brown.
C. T. Mumford.
Ricks & Wilkinson.
W. T. Lee & Co.

Dealers in Ice.

E. H. Shelburn.

Dealers in Tobacco.

Jordan & Co.
E. B. Ficklen & Co.
American Tobacco Co.
Hughes & Co.

Florists.

Allen Warren.
D. D. Hackett.

Fish Markets.

E. M. McGowan.
J. B. Latham.
Moses Kiag, (col.)

Flour, Corn and Feed Dealers.

J. A. Andrews.

Fish Dealers.

E. H. Shelburn.
J. S. Smith.
S. M. Shultz.
J. L. Starkey & Bro.
James Long.

Furniture Dealers.

Higgs & Fare.
Samuel Shultz.
J. B. Cherry & Co.
James Long.

Grist Mills.

Green & Hooker.

General Merchandise.

J. B. Cherry & Co.
A. H. Taft & Co.
H. C. Hooker.
White & Fleming.
J. B. White.
S. T. White.
Green & Brown.
C. S. Forbes.
Z. V. Johnson & Co.
Frank Wilson.
Pulley & Bowen.
W. B. Brown.
C. T. Mumford.
Ricks & Wilkinson.
W. L. Lee & Co.

Hardware and Ag'l Implem'ts.

Baker & Hart.
Ormond & Carr.

Harness M'f'rs and Dealers.

J. R. Corey.
The Pitt County Buggy Co.
The John Flanagan Buggy Co.

Hides and Pelts.

S. M. Shultz.

Insurance Agencies.

J. L. Sugg.
Hubert White.
W. L. Brown.

Junk Dealers.

S. M. Shultz.

Job Printing Offices.

W. T. Burch.

Lawyers.

Jarvis & Biow.
Harding & Harding.
J. A. Sugg.
A. M. Moore.
Skinner & Whidbee.
Fleming & Moore.
W. H. Long.
B. F. Tyson.

Laundries.

The Greenville Steam Laundry.

Leather Dealers.

J. H. Corey.

Machine Shops.

R. L. Humber.
W. O. Barnhill.

Marr'te Works.

J. C. Lanier.

Millinery and Fancy Goods

Mrs. M. D. Higgs.
Misses Erwin.
H. C. Hooker.
Mrs. L. Griffin.

Mattress Manufacturers.

Charles Johnson.

Machinery Dealers.

H. Harding.

Music Teachers.

Miss Liney Shepherd.
Miss Minnie Quinn.

Newspapers and Editors.

KING'S WEEKLY—H. T. King, Editor.
THE REFLECTOR—D. J. Whichard, Editor.

Nurserymen.

Allen Warren.

Photographers.

R. Hyman.
R. T. Bivens.

Painters.

Carlos Harris.

Paper-Hangers.

Boston Boyd.

Paint and Oil Dealers.

Ormond & Carr.
Baker & Hart.

Produce Dealers.

E. H. Shelburn.
J. S. Smith.
S. M. Shultz.
J. L. Starkey & Bro.
James Long.

Real Estate Agents.

L. C. Arthur.
Rudolph Hyman.

Retail Grocers.

E. H. Shelburn.
J. S. Smith.
S. M. Shultz.
J. L. Starkey & Bro.
James Long.
W. S. Fleming.
J. H. Starkey.
W. H. Laughinghouse.
D. W. Hardee.
Cal. Johnson, (col.)
Jim Tucker, (col.)

Sash and Blind Factories.

The Greenville Sash and Blind Factory.

Shingle Dealers.

John Cherry.

Sporting Goods.

Baker & Hart.
Ormond & Carr.
J. B. Cherry & Co.
J. T. White.

Stoves and Tinware.

Zeno Moore & Bro.

Sales and Livery Stables.

Smith & Hooker.
K. A. Tyson.
A. Savage & Co.
J. F. King.
Joe Moye, (col.)

Saloons.

B. F. Jolly.
Ed. Jolly.
L. Hooker & Co.
O. Hooker.
A. Brady.
E. M. Cheek.
M. Starkey.
R. A. Nichols.
J. H. Howard, (col.)

Tailor Establishments.

Paul Metrick.

Telegraph Offices and M'grs.

WESTERN UNION—D. J. Whichard,
Manager.

Telephone Exchanges & M'grs.

THE CAROLINA-VIRGINIA CO.—H. P. L.,
Manager.

Trust & Investment Companies.

The Greenville Banking and Trust Co.

Wholesale Grocers.

The Greenville Supply Co.
W. H. McLamb.

Watches and Jewelry

A. J. Griffin.
E. E. Griffin.
Campbell.
W. H. Best.

GRIFTON.

Incorporated in 1875.
Population, 229.
TAX RATE—25c. on \$100.
Debt, \$200.

Town Officers.

MAYOR—J. L. Keene.
CLERK—J. C. Gaskins.
TREASURER—J. R. Harvey.
TAX COLLECTOR—Otis Gaskins.
ATTORNEY—F. G. James.
CHIEF OF POLICE—Otis Gaskins.
PUBLIC SCHOOLS—Miss Mary W. Edwards, Principal.
SCHOOL COMMITTEE—A. G. Coward, R. E. Pittman, J. Z. Brooks.
POSTMASTER—S. V. Laughinghouse.
R. R. AGENT—R. L. Blow.
EXPRESS AGENT—R. L. Blow.

Ministers and Churches.

METHODIST—J. M. Lowder, Pastor.
DISCIPLE—John Harper, Pastor.

Hotels and Boarding Houses.

Mrs. Sarah Hellen.

Doctors.

W. W. Dawson.

General Merchandise.

L. H. Cobb.
J. R. Harvey & Co.
J. Z. Brooks.
Coward & Spivey.

Millinery and Fancy Goods.

Mrs. G. Bland & Co.

Retail Grocers.

J. C. Gaskins.
Heber Gaskins.

Saloons.

E. Long.
J. C. Griffin.

BETHEL.

Population, 457.
TAX RATE—162-3c. on \$100.

Town Officers.

MAYOR—S. T. Carson.
CLERK—J. E. Carson.
TREASURER—S. T. Carson.
TAX COLLECTOR—B. R. Whitehurst.
CHIEF OF POLICE—B. R. Whitehurst.
BOARD OF ALDERMEN—R. D. Whitehurst, W. W. Thomas, Guilford Andrews, J. E. Carson, Cortez Barnhill.
PUBLIC SCHOOLS—C. H. Young and Perlie Edmons, Principals.
SCHOOL COMMITTEE—M. O. Blount, W. J. Lloyd, Robert Staton.
POSTMASTER—John Jenkins.
R. R. AGENT—N. M. Hammond.
EXPRESS AGENT—D. S. Harper.

Ministers and Churches.

METHODIST—A. D. Betts, Pastor.
BAPTIST—J. W. Rose, Pastor.

Hotels and Boarding Houses.

Blount Bros. Hotel.
B. R. Whitehurst.

Doctors.

F. C. James.
R. J. Grimes.
J. D. Bullock.

General Merchandise.

S. T. Carson.
T. A. Carson.
J. C. Taylor & Co.
John Carson.
Abritton & Co.
Staton Cherry.
Bunjin & Blount Bros.

PACTOLUS.

Population, 52.
POSTMASTER—James F. Davenport.
R. R. AGENT—H. G. Huntley.
EXPRESS AGENT—H. G. Huntley.

General Merchandise.

J. R. Davenport.
R. R. Fleming.

J. J. Satterthwaite. & Bro.
G. H. Little & Bro.
J. H. Gurganus.
C. E. Bradley & Co.

GRIMESLAND.

Population: White, 157; colored, 120.
Population, white, 157.
TAX RATE—\$3 1-3c. on \$100.

Town Officers.

MAYOR—W. Scott Galloway.
CLERK—J. S. Gibson.
TREASURER—W. M. Moore.
TAX COLLECTOR—James Dunn.
ATTORNEY—James Pieming.
CHIEF OF POLICE—James Dunn.
BOARD OF ALDERMEN—J. O. Proctor,
W. M. Moore, H. H. Proctor, W. S. Gal-
loway, J. L. Gibson.

POSTMISTRESS—Mrs. W. M. Moore.

Ministers and Churches.

METHODIST—F. F. Eure, Pastor.
HOTELS AND BOARDING HOUSE.
Mrs. W. M. Moore.

Doctors.

C. A. Jones.

General Merchandise.

J. O. Proctor & Bro.
W. M. Moore.
H. Proctor.
W. S. Galloway & Co.
J. M. Mason & Co.

Saloons.

F. Powell.
J. L. Gibson.
J. O. Proctor & Bro.

FALKLAND.

Population, 139.
TAX RATE—1-4 of 1 per cent.

Town Officers.

MAYOR—John H. Smith.
CLERK—A. O. Hight.
TREASURER—E. C. King.
TAX COLLECTOR—A. O. Hight.
CHIEF OF POLICE—Robert Newton.
BOARD OF ALDERMEN—J. Morrill, A.
O. Hight, J. F. Parker.
PUBLIC SCHOOLS—Miss Lily Newton,
Principal.
PUBLIC SCHOOL COMMITTEE—J. L.
Fountain, James Cobb, J. C. Cook, Louis
Feden, W. T. Pierce.
POSTMASTER—J. F. Parker.

Ministers and Churches.

BAPTIST—J. O. Hyman, Pastor.
PRESBYTERIAN—J. H. Jarvis, Pastor.

Hotels and Boarding Houses

W. T. Pierce.

Doctors.

J. Morrill.

General Merchandise.

J. L. Fountain.
King & Morrill.
J. F. Parker.

Millinery and Fancy Goods.

Miss Mamie Pierce.
Mrs. E. C. King.

Machinery Dealers.

J. L. Fountain.
Jesse Corbett.

Newspapers and Editors.

FALKLAND COURIER.

Saloons.

G. W. Smith & Co.
W. T. Pierce.
R. N. Nicols.

WINTERVILLE.

Population, 243.
TAX RATE—\$3 1-3c. on \$100.

Town Officers.

MAYOR—J. R. Johnson.
CLERK—J. F. Harrington.
TREASURER—F. O. Cox.
TAX COLLECTOR—J. W. Sparks.
CHIEF OF POLICE—J. W. Sparks.
BOARD OF ALDERMEN—Rowan Cooper,
F. O. Cox, J. R. Cooper.
POSTMASTER—M. G. Bryan.
R. R. AGENT—J. E. Green.
AGENT—J. E. Green.

Ministers and Churches.

BAPTIST—J. K. Faulkner, Pastor.

Schools and Academies.

WINTERVILLE HIGH SCHOOL—G. E.
Lineberry, Principal.

Hotels and Boarding Houses.

Mrs. J. D. Cox.

Carriage Manufacturers.

Hunsucker Carriage Co.

Canned Goods.

Winterville Canning Co.

Cigar Factories.

Winterville Cigar Co.

Doctors.

B. T. Cox.

General Merchandise.

B. F. Manning & Co.
Harrington, Barber & Co.

Retail Grocers.

J. R. Johnson.
Ross House.
C. D. Hooks.
A. G. Cox Manufacturing Co.

Wire Fence Factories.

Winterville Wire Fence Factory.

AYDEN.

Incorporated in 1891.
Population, 557.
TAX RATE—\$1.50 poll; 50c. on \$100.

Town Officers.

MAYOR—J. J. Stoker.
CLERK—J. W. Quinerly.
TREASURER—Jesse Cannon.

TAX COLLECTOR—J. T. Smith.
 CHIEF OF POLICE—J. T. Smith.
 BOARD OF ALDERMEN—J. W. Quinerly, Jesse Cannon, Joseph L. Dixon, W. M. Edwards, J. M. Dixon.
 TOWN SCHOOL COMMITTEE—R. C. Cannon, W. C. Jackson, W. F. Hart.
 POSTMASTER—E. V. Cox.
 R. R. AGENT—J. J. Smith.
 EXPRESS AGENT—J. J. Smith.

Ministers and Churches.

EPISCOPAL—J. H. Griffith, Jr., Rector.
 DISCIPLES—W. C. Howard, Pastor.
 BAPTIST—J. K. Faulkner, Pastor.
 FREE WILL BAPTIST—George Vass, Pastor.
 METHODIST—H. M. Eure, Pastor.

Schools and Academies.

CAROLINA CHRISTIAN COLLEGE—A. J. Manning, President.
 FREE WILL BAPTIST THEOLOGICAL SEMINARY—T. E. Peden, President.

Hotels and Boarding Houses.

Bicycle Repair Shops.

R. F. Johnson.
 B. F. Manning.

Brick M'f'rs and Dealers.

Tripp & Edwards.

Butchers and Dealers in Cattle.

Wm. Dunn.
 J. J. McLawhorn.
 N. S. Elks.
 Smith Hotel.
 Carolina House.
 Row House.

Doctors.

Joseph Dixon.

General Merchandise.

J. W. Quinerly & Bros.
 J. R. Smith & Bro.
 W. M. Edwards & Co.
 W. C. Jackson & Co.
 Cannon & Tyson.
 Venters & Bailey.
 Branch & Noblet.
 J. D. Jones.
 A. Horton.
 J. B. Bynum.
 J. W. Caps & Co.
 G. W. B. Garris.

Lawyers.

E. V. Cox.

Lumber Plants.

Ayden Lumber Co.
 Ayden Milling and Manufacturing Co.

Millinery and Fancy Goods.

Miss Annie Smith.
 Mrs. J. A. Davis.

Newspapers and Editors.

FREE WILL BAPTIST—E. T. Phillips, Editor.

Retail Grocers.

J. J. Hines.
 J. W. Moore.

Sales and Livery Stables.

J. B. Patrick.

FARMVILLE.

Incorporated in 1872.
 Population, 262.
 Tax rate, 33 1-3c. on \$100.

Town Officers.

MAYOR—D. W. Arnold.
 CLERK—R. L. Davis.
 TREASURER—F. M. Davis.
 TAX COLLECTOR—T. H. Smith.
 CHIEF OF POLICE—T. H. Smith.
 BOARD OF ALDERMEN—J. W. Parker, McD. Horton, R. L. Davis, W. M. Lang, I. S. Bennett.

PUBLIC SCHOOLS—D. W. Arnold, Principal.
 SCHOOL COMMITTEE—R. L. Davis, E. A. Barrett, M. T. Horton.
 POSTMISTRESS—Mrs. Lucy Moore.
 R. R. AGENT—E. F. Williams.

Ministers and Churches.

METHODIST—C. H. Bain, Pastor.
 DISCIPLE—D. W. Arnold, Pastor.
 PRIMITIVE BAPTIST—L. E. Everett, Pastor.

Schools and Academies.

FARMVILLE ACADEMY—J. H. Thorn, Principal.

Hotels and Boarding Houses.

Horton Hotel.
 Lang House.
 Barrett House.

Carriage Manufacturers.

Farmville Buggy Co.

Doctors.

Jos. N. Bynum.
 David S. Morrill.
 Sam. Morrill.
 J. W. West.

General Merchandise.

R. L. Davis & Bros.
 W. M. Lang.
 Horton & Pippin.
 M. T. Horton.
 W. C. Askew.
 H. A. Lassiter & Co.
 T. L. & W. J. Turnage.
 G. C. Barrett.

Millinery and Fancy Goods.

Mrs. M. A. Leggett.

Retail Grocers.

J. S. Smith.
 M. T. Jefferson.
 J. H. Scarborough.

Saloons.

W. B. Burnett.
 J. I. Baker.

Sales and Livery Stables.

R. S. Smith.
 R. L. Smith & Co.

POLK COUNTY.

County Seat, Columbus.

Formed in 1855 from Henderson and Ruth-rford counties. Named in honor of Col. Wm. Polk, of Revolutionary fame.

Area, 300 square miles.

POPULATION: 7,004. White males, 2,910; white females, 2,887. Foreign born, 8. Negro males, 595; negro females, 612. White males over 21 years, 1,284; negro males over 21 years, 227. White polls, 884; negro polls, 136.

Value of real estate, \$834,686, increase of \$165,920 over 1900. Value personal property, \$276,805, increase of \$48,877 over 1900, including 469 horses, 807 mules, 9 jacks and jennets, 12 goats, 2,571 cattle, 2,290 hogs, 634 sheep.

Property listed in 1901 by whites, \$1,095,162; by negroes, \$15,829.

No. Schools: White, 31; Colored, 12.

TAX RATE: County, 23 2-3c. on \$100 and 35c. poll; debt, 15c. and 45c. poll.

Floating debt, \$6,000. Iron bridges, one.

POST OFFICES: Bright Collinsville, COLUMBUS, (c. h.), Dimsdale, Fishtop, Greenriver, Lynn, Melvin Hill, MILL SPRING, Motor, Myra, Pearidge, Poors Ford, Poplar Grove, Saluda, Sandy Springs, Lyuka, TRYON, Turners, Walker.

PUBLIC ROADS: Worked in part by labor and taxation, 15c. on \$100 and 45c. poll; total last year, \$285. No. miles, about 425.

RAILROAD, TELEGRAPH AND EXPRESS COMPANIES:

| | |
|--|--------------|
| Asheville and Spartanburg, 10.00 miles, assessed value | \$ 88,297.94 |
| Pullman Company, 12.00 miles, assessed value | 1,179.76 |
| Western Union Telegraph Company, 27.30 miles, assessed value | 2,168.94 |
| Southern Express Company, 10.00 miles, assessed value | 360.58 |

SUPERIOR COURTS: March 24th, two weeks; September 29th.

COUNTY OFFICERS.

CLERK OF THE COURT—N. B. Hampton, Columbus.

SHERIFF—W. C. Robertson, Saluda.

REGISTER OF DEEDS—A. L. McMurry, Columbus.

TREASURER—S. B. Edwards, Mills Spring.

SURVEYOR—J. R. Blanton, Dimsdale.

STANDARD-KEEPER—C. C. Hampton, Columbus.

CO. ATTORNEY—J. E. Shipman, Columbus.

SUPT. OF HEALTH—Earl Grady, Lyon.

SUPT. CO. HOME—H. P. & G. H. Arledge, Mills Spring.

CO. SUPT. SCHOOLS—W. W. Justice, Mills Spring.

CO. BOARD OF EDUCATION—J. W. Putnam, (chm.), Collinsville; T. T. Ballinger; Tryon; J. P. Arledge, Columbus.

CO. COMMISSIONERS—A. E. Jones, (chm.), Myra; T. P. Covington, Melvin Hill; J. R. Rhoades, Saluda.

CO. BOARD OF ELECTIONS—N. H. Hill, (chm.), Columbus; J. B. Livingston, Tryon; J. R. Foster, Mill Spring.

CONSTABLES—Columbus Township, Geo. Smith, Columbus; Tryon, R. L. Newman, Saluda; Greens Creek, J. M. Cole, Melvin Hill; White Oak, J. J. Byars, Pea Ridge; Coopers Gap, W. D. Helton, Turners.

Justices of the Peace.

TRYON TOWNSHIP—J. W. Stortts, Tryon; J. S. Jonson, R. T. Boon, E. B. Golett, Saluda; F. A. Thompson, J. C. Foster, B. F. Turner, Tryon.

COOPER GAP—W. A. Jackson, Bright; Leander Brown, Turners; Thomas E. Walker, Walker.

WHITE OAK—S. S. McMurry, Myra; J. H. Gibbs, F. N. Holbert, N. V. Edwards, Mills Spring.

GREENS CREEK—B. F. Israel, Collinsville; Joe T. Camp, Green River; T. H. Steadman, Melvin Hill; G. G. Hindsdale, Melvin Hill; J. E. Price, Melvin Hill; J. W. McFarland, Poors Ford.

COLUMBUS—R. A. Denton, A. L. Pitman, N. H. Hiitt, J. P. Arledge, R. S. Abrams, Wm. Bridgman, Columbus.

Public School Teachers.

Sundley, Miss Jennie E., Tryon.
Williams, Miss O., Mill Spring.
Feagans, Mrs. Daisy, Collinsville.
Powell, H. L., Poplar Grove.
Huggins, N. B., Saluda.
Denton, R. A., Columbus.
Huggins, W. B., Saluda.
Betha, Miss Eloise, Mill Spring.
Jackson, Miss Alice, Bright.
Davis, Miss Jessa, Landrum, S. C.
Gibbs, J. H., Mill Spring.
Gilbreath, G. D., Hendersonville.

Jones, S. P., Melvin Hill.
 Jones, R. G., Saluda.
 Feagans, G. E., Collinsville.
 Paris, S. J., Walker.
 Morgan, Miss Annie, Landrum, S. C.
 Morgan, Miss Emma, Landrum, S. C.
 Arledge, Miss Sallie L., Mill Spring.
 McClanahan, Miss May E., Columbus.
 Webster, Miss Sstella, Columbus.

Ministers not in Towns.

BAPTIST—J. M. Williams, Green River;
 J. R. Worles, Saluda; Elbert Jackson, Turners.
 DUNKARD—G. A. Branscomb, Melvin Hill.

Physicians not in Towns.

Walter S. Green, Mill Spring.
 B. B. Lancaster, Sandy Springs.

Hosiery Mills.

Hosiery Mills, Lynn.

Saw Mills.

G. A. Branscomb, Melvin Hill.

Cotton Gins.

G. A. Branscomb, Melvin Hill.
 F. Cox, Green River.

Merchants not in Towns.

Mat Lewis, Mill Spring.
 O. T. Baynard, Mill Spring.
 O. T. Ponder, Pea Ridge.
 Epton Tayloe, Pea Ridge.
 J. M. Putnam, Collinsville.
 W. A. Burnett, Collinsville.
 G. A. Branscomb, Melvin Hill.
 Noells & Cox, Green River.
 Leander Brown, Turners.
 Kinchen Gilbert, Melvin Hill.
 K. D. Helton, Turners.

Saloons.

H. H. Wolf, Saluda.

COLUMBUS.

Incorporated in 1856.
 Population, 334.
 White polls, 22.
 Tax rate, 50c on \$100.
 Election held first Tuesday in November.
 Term, one year.

Town Officers.

MAYOR—H. E. Gray.
 CLERK—Logan Clowd.
 TREASURER—F. W. Burgess.
 TAX COLLECTOR—F. W. Burgess.
 ATTORNEY—J. E. Shipman.
 POLICEMAN—J. R. Hampton.
 BOARD OF ALDERMEN—C. C. Hampton,
 A. L. McMurry, H. G. Cannon.
 PUBLIC SCHOOL—Miss McClanahan,
 Principal.
 SCHOOL COMMITTEE—H. E. Gray, C.
 A. Carson.
 POSTMASTER—C. C. Hampton.

Ministers and Churches.

PRESBYTERIAN—T. C. Croker, Pastor.

Schools and Academies.

COLUMBUS INSTITUTE—Miss McClanahan.

Hotels and Boarding Houses.

J. P. Arledge.

Agricultural Implements.

C. C. Hampton.

Blacksmith Shops.

J. P. Griffin.

Canned Goods.

Cannon & Townsend.

Contractors and Builders.

H. E. Gray.

Clothing, Hats and Men's Furnishings.

Cannon & Townsend.
 C. C. Hampton.

Flour, Corn and Feed Dealers.

C. C. Hampton.
 Cannon & Townsend.

General Merchandise.

C. C. Hampton.
 Cannon & Townsend.

Insurance Agencies.

J. P. Morris.
 R. A. Denton.

Lawyers.

J. E. Shipman.
 Jas. P. Norris.

Lumber M'rs and Dealers.

H. E. Gray.

Masons and Builders.

H. E. Gray.
 F. W. Burgess.

Newspapers and Editors.

POLK COUNTY NEWS—W. S. Croker,
 Editor.

Shingle Manufacturers.

W. E. Jennings.

Shingle Dealers.

W. E. Jennings.

Job Printing Offices.

W. S. Croker.

TRYON.

Population, 324.
 Tax rate, 66c on \$100.
 Debt, \$1,500.

Town Officers.

MAYOR—E. E. Misseldine.
 CLERK—Wm. E. Strong.
 TREASURER—Wm. E. Strong.
 TAX COLLECTOR—Wm. E. Strong.
 CHIEF OF POLICE—C. W. Wilson.
 BOARD OF ALDERMEN—P. H. McDonald,
 T. C. Mills, W. H. Stearns, R. T.
 Lindsay, Frank Hellen, Wm. E. Strong.
 PUBLIC SCHOOL—Miss Smedley, Prin.
 SCHOOL COMMITTEE—P. H. McDonald,
 Chas. Ferris, J. B. Livingston.
 POSTMISTRESS—Miss Mary LeDuc.
 R. R. AGENT—B. L. Ballenger.
 EXPRESS AGENT—B. L. Ballenger.

Ministers and Churches.

EPISCOPAL—Chas. Ferris, Rector.
 BAPTIST—Rev. Mr. Justice.
 CONGREGATIONAL—No Pastor.
 METHODIST—New appointment not known.

Hotels and Boarding Houses.

Oak Hall.
 Mrs. Williams.
 Miss Stearns.
 Mrs. Thurston.
 Mrs. Kenworthy.

Architects.

Wm. E. Strong.

Doctors.

Earl Grady.
 Chas. J. Kenworthy.

Druggists.

E. E. Missilden.

Fruit Dealers.

Geo. Morton.

General Merchandise.

P. H. McDonald.
 John Orr.
 Ballinger & Quint.

Newspapers and Editors.

TRYON BEE—Geo. Morton, Editor.

Sales and Livery Stables.

Miomosa, W. H. Stearn, Prop.

SALUDA.

Incorporated in 1881.
 Population, 211.
 Tax rate, 12½c on \$100.

Town Officers.

MAYOR—J. A. Thorne.
 CLERK—Q. C. Sonner.
 TREASURER—M. H. Wagoner.
 TAX COLLECTOR—M. A. Pace.
 CHIEF OF POLICE—M. A. Pace.
 BOARD OF ALDERMEN—W. W. Staton,
 R. F. Cline, Q. C. Sonner.
 POSTMASTER—J. L. Hart.
 R. R. AGENT—W. B. Kincaid.
 EXPRESS AGENT—W. B. Kincaid.

Ministers and Churches.

METHODIST—J. D. Gibson, Pastor.
 BAPTIST—Thos. Justice, Pastor.
 EPISCOPAL—Rev. Mr. Holmes, Rector.
 PRESBYTERIAN—Rev. Dr. Allen, Pastor.

Schools and Academies.

Saluda Seminary.

Hotels and Boarding Houses.

Melrose Inn.
 Mountain House.
 Saluda House.
 Caroljina House.
 Miomosa Inn.

Doctors.

E. B. Goelet.
 N. De W. Shanckel.
 J. F. Fauntleroy.

Druggists.

E. B. Goelet.
 N. De W. Shanckel.

General Merchandise.

R. L. Garren.
 Thorne & Boone.
 S. D. Staton.
 G. L. Thompson.

RANDOLPH COUNTY.**County Seat, Asheboro.**

Formed in 1779 from Guilford and Rowan counties. Named in honor of the Randolph family of Virginia.

Area, 720 square miles.

POPULATION: 28,232. White males, 12,119; white females, 12,441. Foreign born, 37. Negro males, 1,809; negro females, 1,863. White males over 21 years, 5,522; negro males over 21 years, 755. White polls, 3,690; negro polls, 443.

Value of real estate, \$2,668,273, increase of \$76,666 over 1900. Value personal property, \$1,503,620, increase of \$248,206 over 1900, including 3,299 horses, 3,254 mules, 46 jacks and jennets, 136 goats, 10,650 cattle, 13,872 hogs, 7,968 sheep.

Property listed in 1901 by whites, \$4,113,990; by negroes, \$57,903.

No. Schools: White, 115; Colored, 23.

TAX RATE: County, 23 2-3c. on \$100; roads, 8 1-3c. on \$100 and 25c. poll. Iron bridges, 5.

POST OFFICES: Aconite, ARCHDALE, ASHEBORO, (c. h.), Boombay, Browers Mills, Brown, Brunswick, Buffaloford, Bulls, Bunch, Cape, Caraway, Cedar Falls, Central Falls, Cheeks, Coleridge, Coles Store, Cox, DEFIANCE, Dewey, Eden, Edgar, Eleazar, Empire, Erect, Farmer, Flora, Flowerhill, Fork Creek, Fousts Mills, FRANKLINILLE, Fullers, Gladesboro, Gray Chapel, Hills Store, Hockett, Holly, Hoover Hill,

Hoyle, Jacksons Creek, Kemps Mills, Kildee, Lassiter, Lovecross, Levelplains, LIBERTY, Lytton, Marleys Mills, Martha, Maud, Mechanic, Melancton, Michfield, M. Boro, Moffitt, Mullen, Morrow, Newhope Academy, Newmarket, New Salem, Pinson, PISGAH, Progress, Quinine, Rachel, Ralph, RAMSEUR, RANDLEMAN, Randolph, Riley's Store, Salem Church, Sawyersville, Science, Seagrove, Soapstone Mount, Sophia, Sperry, Staley, Strieby, TRINITY, U. A. Velna, Wheatmore, Whitehouse, Why Not, WORTHVILLE.

PUBLIC ROADS: H. H. Kennedy, Supt.

RAILROAD, TELEGRAPH AND EXPRESS COMPANIES:

| | |
|--|--------------|
| High Point, Randleman, Asheboro and Southern, 23.74 miles, ass'd value.. | \$115,885.42 |
| North Carolina, .60 miles, assessed value | 12,472.04 |
| Atlantic and Yadkin, 30.49 miles, assessed value | 273,489.78 |
| Aberdeen and Asheboro, 15.50 miles, assessed value | 41,230.00 |
| Pullman Company, .60 miles, assessed value | 70.79 |
| Western Union Telegraph Company, 71.60 miles, assessed value | 5,531.14 |
| Southern Railway rolling stock, .60 miles, assessed value | 740.17 |
| Southern Express Company, 70.33 miles, assessed value | 2,535.98 |

SUPERIOR COURTS: March 17th, two weeks; July 21st, two weeks; December 1st, two weeks.

COUNTY OFFICERS.

CLERK OF THE COURT—G. G. Hendricks, Asheboro.

SHERIFF—W. F. Redding, Asheboro.

REGISTER OF DEEDS—J. P. Burroughs, Asheboro.

TREASURER—W. J. Hill, Asheboro.

CORONER—C. H. Lewis, Farmer.

SURVEYOR—H. A. Albright, Moffitt.

CO. ATTORNEY—M. S. Robins, Asheboro.

CO. SUPT. HEALTH—S. A. Henley, Asheboro.

SUPT. CO. HOME—W. J. Deak, Bulla.

PUBLIC ADMINISTRATOR—S. S. Cox, Brown.

CO. SUPT. SCHOOLS—Wm. C. Hammer, Asheboro.

BOARD OF EDUCATION—W. N. Elder, (chm.), Maud; J. W. Birkhead, Asheboro; W. T. Foushee, Ramseur.

CO. COMMISSIONERS—T. J. Finch, (chm.), Wheatmore; C. C. Randleman, Randleman; H. T. Caviness, Cheeks.

CO. BOARD ELECTIONS—Z. F. Rush, Jr., (chm.), Asheboro; F. N. Ingold, Randleman; W. J. Page, Seagrove.

CONSTABLES—Union Township, Lewis, Vuncanon, Pisgah; Pleasant Grove, L. A. Craven, Coleridge; Columbia, C. B. Craven, Ramseur; Franklinville, W. R. Hamlin, Central Fall; Asheboro, O. R. Fox, Asheboro; Liberty, J. R. Marley; Concord, I. M. Nance, Liberty; Richland, Oscar D. Lawrence, Erect.

Justices of the Peace.

TRINITY TOWNSHIP—W. N. Elder, Maud; J. F. Mendenhall, Thomasville; B. L. Lineberry, Trinity; E. W. Pugh, Progress; W. M. Wilson, Archdale; R. E. Mendenhall, High Point.

NEW MARKET—J. W. Coltrane, Randleman; R. L. Coltrane, Randleman; T. J. Steele, New Salem.

PROVIDENCE—J. W. Pugh, Gray's Chapel; W. R. Julian, Brunswick; P. A.

Routh, Gray's Chapel.

LIBERTY—O. T. Hatch, Liberty; W. P. Fox, Liberty.

COLMERA—J. M. Foushee, Staley; J. F. Brower, Jordan; T. P. Parker, Staley; Jas. T. Turner, Ramsur; John T. Turner, Ramsur; S. A. Alford, Staley; W. P. Campbell, Staley.

WELLS—H. D. Scarborough, Cedar Falls; Hugh Parks, Frankville; F. L. Verk, Central Falls.

RANDLEMAN—F. N. Ingold, Randleman; J. T. Bostic, Randleman; Allen Browning, Worthville; J. N. Caudle, Randleman; I. F. Trogdon, Worthville; W. M. Coble, Randleman; T. H. Cummings, New Salem.

BACK CREEK—Hugh McCain, Sperry; L. R. Spencer, Sawyersville; J. C. Bulla, Sawersville; David Farlow, Hoyte.

TABERNACLE—John Hoover, Fullers; L. C. Phillips, Fullers; W. H. Rush, Randolph; M. L. Wood, Lytton; J. W. Welborne, Hoover Hill.

CONCORD—W. B. Yarbrough, Farmer; W. J. Deak, Cox; I. M. Dorsett, Farmer; M. W. Morgan, Jacksons Creek; B. M. Pierce, Cox.

CEBAR GROVE—N. M. Lowe, Mechanic; W. S. Gatlin, Ulah.

GRANT—C. O. Ingold, Empire; L. A. Smith, Flower Hill; P. F. Spoon, Brown; A. M. Barker, Kemp's Mills.

PLEASANT GROVE—J. M. Caviness, Moffitt; W. H. Marly, Fousts Mills; L. Johnson, Cape.

BROWER—J. P. Phillips, Noise; G. P. Gatlin, Brower's Mills; J. C. Albright, Erect; R. H. Brady, Moffitt; J. E. Comer, Brower's Mills; J. A. Brady, Velna.

RICHLAND—O. M. Yow, Why Not; M. J. Presnell, Michfield; J. M. Lilly, Why Not; J. E. Harper, Quinine.

NEW HOPE—T. L. Russell, Bombay; J. F. Lyndon, New Hope Academy; C. J. Seabolt, Riley's Store; H. G. Lassiter, Lassiter.

ASHBORO TOWNSHIP—J. S. Ridge, Ashboro; W. J. Teague, Ashboro; D. M. Petty, Ashboro; O. E. Rich, Ashboro; S. E. Lowdermilk, Ashboro; P. F. Newby, Ashboro; Z. F. Rush, Sr., Ashboro.

UNION—A. R. Callicutt, Pisgah; S. A. Cox, Pisgah; Wm. Williams, Pisgah; Elijah Shaw, Lassiter; H. C. Williams, Pisgah.

Public School Teachers.

Ridge, Louis J., Farmer.
Underwood, S. M., Gray's Chapel.
Trowson, Miss Annie L., Bulla.
Morrison, Miss Effie, Thomasville.
Welch, J. D., Pisgah.
Lassiter, Miss Dora May, Farmer.
Bulla, Miss Sadie M., Sawyersville.
Farlow, Miss May, Sophia.
Glass, John W., Cedar Falls.
McNeil, E. E., Why Not.
Parks, J. W., Ramseur.
Ingram, W. A., Progress.
Battle, Miss Nannie E., Randleman.
Fields, Miss Gertrude, Climax.
Fox, John, Randleman.
Glass, Miss Maude E., Randleman.
Royalls, Miss Birdie, Trinity.
Shaw, P. O., New Hope Academy.
Lanier, Benj., Level Plains.
Allred, D. H., Gray's Chapel.
Barker, Thos. P., Staley.
Thornburg, W. P., Lassiter.
Campbell, Clarence, Staley.
Wood, Erastus H., Flora.
Allred, M. L., Gray's Chapel.
Miller, J. R., Moffitt.
Yow, Roella, Coleridge.
Yow, M. C., Coleridge.
Varner, J. M., Fullers.
Grazier, Miss Dora, Gladesboro.
Hopkins, J. A., New Hope Academy.
Cole, J. N., Brown.
Brooks, K. W., Cape.
Gibbs, J. E., Trinity.
Lanier, S. W., Maud.
Lanier, Miss Hannah, Maud.
Brown, W. L., Erect.
Marley, J. B., Velna.
Ingram, T. W., Bombay.
Reynolds, Erect.
Crater, A. A., Trinity.
McCarkle, Miss, Trinity.
Ingram, Mrs. L. J., Trinity.
Phillips, Miss Luna, Fullers.
Thompson, T., Lila.
Rush, J. T., Pisgah.
Smith, Miss Lura J., Ashboro.
Ingram, Miss Maggie, Worthville.
Henley, Miss Martha, Ashboro.
Brown, Miss Kate, Browsers Mills.
Lowe, Miss Estelle, Mechanic.
Marley, Miss Ada, Fousts Mills.
Parks, Miss Ada M., Ramseur.
Brady, R. K., Moffitt.
Lassiter, S. T., Farmer.
Wood, E. H., Flora.
Smith, R. C., Ashboro.
Phillips, S. F., Brown.
Cox, W. R., Brown.
Anderson, W. G., Denton.
Lewis, C. D., Farmer.
Parks, Luther, Ramseur.

Green, Miss Alma, Cape.
Lewallen, Miss Bessie, Ashboro.
Green, J. J., Cape.
Craven, G. N., Fousts Mills.
Cox, S. D., Brown.
Frazier, Miss Dillie, Staley.
Young, Miss Indie, Trinity.
Harris, Miss Eugene, Farmer.
Siler, Miss Cora, Coleridge.
Brown, V. L., Bombay.
Johnson, Miss Rosa L., Trinity.
McFer, Miss Ellie, Moffitt.
Varner, J. M., Fullers.
Varner, Samel L., Bunch.
Aired, W. E., Ramseur.
Craven, Mrs. Nannie, Trinity.
Moffitt, Miss Josie, Moffitt.
Goutrane, Miss Emma, Edgar.
Wiljer, Miss Lillian, Ashboro.
Wright, H. F., Kemps Mills.
Fox, Jas. C., Randleman.
Fox, June, Franklinville.
Ashworth, W. R., Science.
Crutchfield, H. M., Liberty.
Way, J. M., Martha.
Aaright, H. A., Moffitt.
Redding, Miss Martha, Ashboro.
Cagle, J. N., Brown.
Andrews, Miss Lula, Bulla.
Curtis, Miss Sallie, Grays Chapel.
Ragan, Mrs. Mary, Jackson's Creek.
Crutchfield, Jas. B., Liberty.
McNair, Miss Addie, Empire.
Johnson, J. C., Brunswick.
Alfred, S. A., Marley's Mills.
Johnson, O., Ramseur.
Eorsett, R. F., Eden.
Caviness, S. A., Velna.
Lyndon, J. F., New Hope Academy.
Scotten, Mrs. L. M., Coleridge.
Heitman, J. F., Trinity.
Craven, L. K., Climax.
Garner, G. F., Why Not.
Carr, Miss Ida, Progress.
Field, M. C., Chirax.
Elder, Miss Daisy, Archdale.
Wright, F. M., Staley.
Fentress, Miss Luja V., Julian.
Vuncanon, Miss Fannie, Science.
Vuncanon, J. M., Science.
Bulla, Miss Dora, Sophia.
Smith, W. R., Ashboro.
Green, T. J., Cape.
Julian, W. R., Climax.
Frazier, Effie, Gladesboro.
Lowman, Cephas, Stale.
Moore, H. L., Queen.
Cox, S. A., Pisgah.
Campbell, O. A., Liberty.
Campbell, B. C., Staley.
Bulla, Miss Bird, Sophia.
Woolen, Baxter, Randleman.
Russell, Romey, Seagrove.
Parks, Walter J., Steeds.
Cox, Everett, Ramseur.
Lowe, Miss Mamie, Edgar.
Glass, R. I., Cedar Falls.
Fearn, Miss Corinna, Hill's Store.
Thayer, Mrs. W. F., Hoover Hill.
Robbins, C. C., Spero.
Glass, Miss Mary Ella, Randleman.
Baldwin, J. C., Franklinville.

Spoon, W. D., Brown.
 Osborne, Miss Daisy, Worthville.
 Parks, John W., Ramseur.
 McRae, W. V., McFarlan.
 Webster, W. B., Millboro.
 Bird, C. E., Lreect.
 an, Miss Hassie, Fork Creek.
 Lowe, Miss Muriel, Edgar.
 Goldston, E. H., Ashboro.
 Smith, L. H., Jr., Liberty.
 Weatherly, D. M., Ramseur.
 Allred, D. H., Gray's Chapel.
 Stont, Miss Daisy, Ramseur.
 Brazier, J. H., Marley's Mills.
 Hubbard, Mrs. C. C., Worthville.
 Lowdermilk, S. E., Ashboro.
 Hines, Miss Margaret, Mt. Airy.
 Amick, T. C., Liberty.
 Redding, Miss Sallie, Randleman.
 Smith, T. H., Liberty.
 Smith, L. Jack, Liberty.
 Redding, Ocia, Maud.

Schools and Academies.

LIBERTY NORMAL COLLEGE—T. C. Amick, Principal, Liberty.
 RAMSEUR HIGH SCHOOL—D. M. Weatherly, Principal, Ramseur.
 SHILOH ACADEMY—J. R. Miller, Moffitt.
 MT. OLIVET ACADEMY—Mr. Reynolds.
 WHY NOT ACADEMY AND BUSINESS INSTITUTE—G. F. Garner, Principal, Why Not.
 FARMER INSTITUTE—Eugene Harris, Farmer.
 BOMBAY INSTITUTE—J. M. Way, Principal, Bombay.
 PROVIDENCE ACADEMY—Mr. Bruns-wick.

Ministers not in Towns.

CHRISTIAN—M. A. Baldwin, Franklinville; J. A. Webster, Franklinville; B. F. Kearns, H. A. Abrightt, Moffitt; S. H. Way, Fork Creek; J. H. Wright, Ashboro; W. W. Lawrence, Erect; M. A. Baldwin, Franklinville; H. T. Moffitt, Moffitt.
 BAPTIST—J. D. Hackney, H. H. Jordan, Franklinville.
 METHODIST PROTESTANT—H. S. B. Thompson, Julian; F. C. Robbins, Sporo; W. R. Smith, Whitehouse; H. Lewallen, Ashboro.
 NORTHERN METHODIST—W. T. Owen, Pinson.
 METHODIST—C. A. Wood, J. P. Lanning, A. A. Crater, J. F. Heitman, Trinity.
 FRIENDS—Sallie Winslow, Science; Seth Cox, Levi Cox, Buffalo Ford; Elwood Cox, Ulah; Timothy Cox, Kemp's Mills.

Physicians not in Towns.

Thos. L. Winslow, Maud.
 A. H. Redding, Cedar Falls.
 J. M. Tompison, Archdale.
 A. Fuller, Fuller.
 A. M. Bulla, Bulla.
 J. D. Bulla, Maud.
 D. Reid Parker, Trinity.
 J. T. Reeves, Climax.
 R. L. Caviness, Coleridge.
 C. H. Phillips, Fuller.

Thos. I. Fox, Franklinville.
 D. L. Fox, Franklinville.
 J. D. Tyson, Fork Creek.
 D. J. Johnson, Fork Creek.
 A. H. Caviness, Coleridge.
 C. H. Lewis, Farmer.

Factories.

Dixie Chair Co., Trinity.

Cotton Gins.

J. T. Shaw, New Hope Academy.
 I. W. Parks, Cape.
 Franklinville Manufacturing Co., Franklinville.
 Foushee & Fox, Staley.

Cotton Mills.

WORTH M'F'G CO., NO. 2, Central Falls—J. W. McAlister, Secretary and Treasurer, Wornaville.
 CEDAR FALLS M'F'G CO., two mills, No. 1 and No. 2—O. R. Cox, Cedar Falls.
 FRANKLINVILLE M'F'G CO.—B. Moffitt, Secretary and Treasurer, Franklinville.
 RANDOLPH M'F'G CO.—Hugh Parks, Secretary and Treasurer, Franklinville.
 ENTERPRISE M'F'G CO.—J. A. Cole, Secretary and Treasurer, Coleridge.

Lumber Plants.

Branch of Ashboro Lumber and Manufacturing Co., W. J. Page, Manager, Seagrave.

Saw Mills.

Brown & Brown, Moffitt.
 Lewis & Tant, Dewey.
 Levi Branson, White House.
 J. J. Lucas, White House.
 Williams & Parks, Pisgah.
 J. T. Strider & Co., Pisgah.
 W. J. Baldwin & Co., Pisgah.
 Johnson, Farmer.
 Trotter Bros., Farmer.
 John & Grant Vuncannon.
 Andrews Bros.
 J. M. Walker, Caraway.
 Hughes & Birkhead, Ralph.
 Cooper & Lassiter.
 E. C. Phillips & Co.

Merchants not in Towns.

S. E. & M. E. Allen, Empire.
 J. J. Allen, Kemps Mills.
 John M. Allred, Gray's Chapel.
 O. P. Brower, Gray's Chapel.
 G. P. Parker, Brunswick.
 A. H. Burgess, Franklinville.
 H. F. Bisher, New Salem.
 J. C. Coltrane, Soapstone Mount.
 H. T. Caviness, Cheeks.
 L. M. Caudle, New Salem.
 Coble & Brown, Julian.
 J. M. Caviness, Moffitt.
 G. E. Carter, Eleazer.
 I. R. Dickens, Hoyle.
 Samuel Dunn, Gray's Chapel.
 F. R. Dorsett & Co., Eden.
 Enterprise Manufacturing Co., Coleridge.
 Franklinville Manufacturing Co., Franklinville.
 A. Fuller, Jones Mine.
 A. W. Fuller, Fullers.
 Howard & Co., Mechanic.

Hamilton Store Co., Central Falls.
 Wilson Hill, Pincn.
 Joel Hammond, Dewey.
 J. L. Hinshaw, Hoover Hill.
 L. S. Harrelson, Hoover Hill.
 Johnson & Sheets, Martha.
 E. B. Johnson, Martha.
 Kennedy Store Co., Hoyle.
 J. T. Lambert, Cole's Store.
 W. S. Loler, Trinity.
 Geo. Laidler, Level Cross.
 M. Lackey, Jackson's Creek.
 A. G. Murdock, Lassiter.
 J. W. Morgan & Bro., Jackson's Creek.
 W. R. McMaster's, Gray's Chapel.
 McAlister & Morris, Central Falls.
 A. Anderson & Son, Jackson's Creek.
 G. M. Pugh, Gray's Chapel.
 M. J. Presnell, Michfield.
 Parks & Son, Pisgah.
 J. W. Pugh & Sons, Millboro.
 Pugh & Lineberry, Millboro.
 B. Parker, Trinity.
 Randolph Manufacturing Co., Franklinville.
 L. L. Richardson, Why Not.
 W. W. Routh, Millboro.
 Riley & Laughin, Riley's Store.
 J. A. Routh, Gray's Chapel.
 J. W. Richardson, Fullers.
 R. B. Spencer, Edgar.
 H. D. Scarboro, Cedar Falls.
 J. E. Stout & Co., Buffalo Ford.
 J. A. Spencer & Bro., Aconite.
 T. B. & C. M. Tysor, Erect.
 S. F. Wall & Co., Sophia.
 Wall & Spencer, Edgar.
 A. J. Winsow, Fullers.
 W. P. Winslow, Fullers.
 T. L. & J. A. York, Central Falls.
 York & Frazier, Kildee.
 Henry Yow, S-agrove.
 W. H. Jennings, Cedar Falls.
 J. R. Stout, Julian.
 Bennett Kidd, Boaz.
 H. Copeland, Franklinville.
 I. F. Stanton, Gladesboro.
 J. F. Horney.
 W. E. & J. O. Kearns.

Saloons.

None.

ASHBORO.

Incorporated in 1853.
 Value real estate, \$128,396; value personal property, \$136,500.
 Tax rate, city purposes, 20c; school's 15c.
 Roads and streets worked by taxation.
 Election first Tuesday in May.

Town Officers.

MAYOR—W. J. Gregson.
 CLERK—A. O. Redding.
 TREASURER—W. J. Armfield.
 TAX COLLECTOR—Reuben Lowdermilk.
 SUPT. HEALTH—S. A. Henly.
 CHIEF OF POLICE—T. J. Hoover.
 BOARD OF ALDERMEN—G. G. Hendricks, W. H. Moring, E. L. Moffitt, E. H. Morris, W. J. Scarboro.

BOARD OF AUDIT—Morris and Scarboro.

SUPT. PUBLIC SCHOOLS—N. C. Newbold.

SCHOOL COMMITTEE—D. M. Holloday, A. H. Coffin, J. E. Walker, R. W. Frazier, T. J. Moffitt.

POSTMASTER—Mrs. E. B. McCain.

R. R. AGENT—C. A. Pamplin, South-

ern; R. L. Deaton, A. & A.

EXPRESS AGENT—C. A. Pamplin.

Ministers and Churches.

METHODIST—J. P. Rodgers, Pastor.

PROTESTANT METHODIST—W. A. Bunch, Pastor.

CHRISTIAN—C. C. Peel, Pastor.

Schools and Academies.

ASHBORO GRADED AND HIGH SCHOOL—N. C. Newbold, Principal.

Hotels and Boarding Houses.

Central Hotel.
 Ashboro Hotel.
 Aldridge House.
 Brookshire House.

Architects.

M. L. Davis.
 Allen Redding.
 Samuel Porter.
 Jesse Presnell.

Agricultural Implements.

McCrary-Lassiter Hardware Co.
 Ashboro Hardware Co.
 Morris & Scarboro.

Auctioneers.

Z. F. Rush, Jr.

Barber Shops.

Enoch Craven.
 Tom Carter, (col.)
 Lee Pitts, (col.)
 Wesley Waddell, (col.)

Banks and Bankers.

BANK OF RANDOLPH—O. R. Cox, President; W. J. Armfield, Jr., Cashier. Capital, \$16,000; surplus and profit, \$7,894.

Butchers and Dealers in Cattle.

Pierce & McPherson.
 E. Winslow.

Blacksmith Shops.

Hugh J. Burns.
 J. R. Steed.
 S. W. Kivett.
 John Tysinger.
 W. H. Knapp.

Books and Stationery.

Standard Drug Co.

Boot and Shoe Shops.

John Chrisco.
 Geo. Cooper.
 A. J. Woodell.

Brick M'f'rs and Dealers.

O. E. Rich.

Contractors and Builders.

Samuel Porter.
Allen Redding.
Jesse Presnell.
M. L. Davis.
B. F. Hilliard.

Casket M'frs and Dealers.

E. B. Kearns.

Confectionery Dealers.

Standard Drug Co.

Doctors.

S. A. Henley.
T. T. Ferree.
W. J. Moore.

Druggists.

Standard Drug Co.

Dealers in Carriages.

McCrary-Lassiter Co.
Ashboro Hardware Co.

Dress-Makers.

Miss Ida Bird.
Mrs. Jesse Presnell.
Mrs. M. C. Spoon.

Dealers in Ice.

Central Hotel.
W. D. Rush.

Flour, Corn and Feed Mills.

Ashboro Roller Mills.
Crown Milling Co.

Foundries and Iron Works.

Ashboro Wood and Iron Co.

Furniture Manufacturers.

Ashboro Furniture Co.
Randolph Chair Co.

Furniture Dealers.

E. B. Kearns.
Wood & Moring.

General Merchandise.

Wood & Moring.
Moffitt & Co.
Morris & Scarborough.
W. D. Stedman & Co.
Jasper Auman.
W. J. Miller.
Ashboro Supply Co.
Beehive Racket Store.
Depot Store Co.
A. S. Pugh.
M. C. Spoon.
Union Store Co.

Hardware and Ag'l Implem'ts.

McCrary-Lassiter Hardware Co.
Ashboro Hardware Co.

Insurance Agencies.

A. C. McAlister & Co.
W. J. Teague.
N. H. Slack.
John M. Hammer.

Job Printing Offices.

Ashboro Courier.
Randolph Argus.

Lawyers.

M. S. Robins.
Wm. C. Hammer.
John T. Brittain.
O. L. Sapp.
J. A. Blair.
W. J. Gregson.

Lumber M'frs and Dealers.

Ashboro Lumber and Manufacturing Co.
Ashboro Wood and Iron Co.

Millinery and Fancy Goods.

Mrs. E. T. Blair.

Music Teachers.

Miss Elma Cole.
Miss Nannie Bulla.
Mrs. W. H. Moring, Jr.

Newspapers and Editors.

THE ASHBORO COURIER—Wm. C. Hammer, Editor.
THE RANDOLPH ARGUS—G. A. Blair, Editor.

Painters.

Scott Smoke.

Real Estate Agents.

O. L. Sapp.
J. T. Winslow.
E. C. Pierce.
Wm. C. Hammer.
J. T. Brittain.

Shingle Dealers.

Ashboro Wood and Iron Co.
Ashboro Lumber Co.
Ashboro Roller Mill.
Crown Roller Mill.

Sales and Livery Stables.

E. G. Morris.
C. Davis.

Telegraph Offices and M'grs.

WESTERN UNION TELEGRAPH CO.—
C. A. Pamplin, Manager.

Telephone Exchanges and M'grs.

ASHBORO TELEPHONE CO.—E. H. Morris, Manager.

Watches and Jewelry

D. E. Miller.
N. P. Cox.

TRINITY.

Incorporated in 1869.
Population, 274.

Town Officers.

BOARD OF ALDERMEN—J. K. Harris,
B. Parker, A. C. English, J. R. Reddick,
J. D. Brorne.

POSTMASTER—Miss Amanda Leach.
R. R. AGENT—A. C. English.
EXPRESS AGENT—A. C. English

Ministers and Churches.

METHODIST—G. E. Eaves, Pastor

Schools and Academies.

TRINITY HIGH SCHOOL—A. A. Crater,
Principal.

Hotels and Boarding Houses.

Parker House.

General Merchandise.

B. Parker.
W. Lohr.
J. Parkin.
W. O. Harris.

LIBERTY.

Population, 304.

General Merchandise.

Liberty Mercantile Co.
Trotter & Pickett.
Wrenn Bros.
W. C. Holman.
Rounseville Bros.

Dentists.

W. J. Staley.

Doctors.

A. J. Patterson.
R. D. Patterson.

Sales and Livery Stables.

F. G. Garner.
Hammer & Hardin.

Hotels and Boarding Houses.

Klondike Hotel.

RANDLEMAN.

Population, 2,190.

MAYOR—Edward Mendenhall.
POSTMASTER—Mr. Ivey.
R. R. AGENT—E. A. Wiles.

Ministers and Churches.

METHODIST—E. T. Cordell, Pastor.
METHODIST PROTESTANT—S. E. Lucas,
Pastor.
BAPTIST—Thomas Carri x, Pastor.

Schools and Academies.

RANDLEMAN GRADED SCHOOL—W. V.
McRae, Principal.

Banks and Bankers.

BANK OF RANDLEMAN—S. Bryant,
President; J. H. Cole, Cashier. Capital,
\$10,800; Surplus and Profit, \$111.

Cotton Mills.

RANDLEMAN M'FG CO.—G. Rosenthal,
President; S. G. Newton, Secretary and
Treasurer.

ENGLWORTH MILL—J. S. McAllister.
NAOMI FALLS M'FG CO.—S. Bryant.
PLAINVILLE M'FG CO.

Doctors.

J. D. Walker.
W. A. Fox.
W. A. Woollen.
Edward C. McEachern.

Dentists.

W. K. Bartsell.

General Merchandise.

W. G. Barker.
Miss M. E. Coltrane & Co.
J. N. Caudle.
Wm. Coble & Son.
J. T. Collett.

John A. Clapp.
T. E. Dean.
John W. Elliotte.
Hayes Racket Store.
Lineberry & Son.
J. R. Lamb.
J. E. Robins.
Randleman Bargain House.
W. A. Woollen.
John P. Allen.
Naomi Store Co.
W. G. Brown.
A. J. Olive.
A. W. Lineberry.

ARCHDALE.

Incorporated in 1874.

Population, 182.

Tax rate, 12½c on \$100.

Town Officers.

MAYOR—H. A. Tomlinson.
CLERK—W. M. Wilson.
TREASURER—W. M. Wilson.
TAX COLLECTOR—John F. White.
CHIEF OF POLICE—John F. White.
BOARD OF ALDERMEN—H. A. Tomlin-
son, J. M. Tomlinson, T. S. Folwell, Lee
Andrews, W. M. Wilson.
PUBLIC SCHOOL SUPT.
Miss Sallie Redding.
SCHOOL COMMITTEE—L. C. Andrews,
E. W. Pugh, H. A. Tomlinson.
POSTMASTER—J. M. Tomlinson.
R. R. AGENT—A. C. English.
EXPRESS AGENT—A. C. English.

Ministers and Churches.

EV. NLS—D. C. Cox, Pastor.

Doctors.

J. M. Tomlinson.

General Merchandise.

H. A. Tomlinson & Co.
Martin Creasy.

Poultry Yards.

Archdale Poultry Yards.

WORTHVILLE.

Incorporated in 1875.

Population, 467.

Tax rate, 50c on poll; 16 2/3c on \$100.
Debt, \$75.

Town Officers.

MAYOR J. Worth McAister.
CLERK J. M. Harrell, Jr.
TREASURER J. L. Wrenn.
TAX COLLECTOR—J. W. Smith.
CHIEF OF POLICE—J. W. Smith.
BOARD OF ALDERMEN—T. G. McAlis-
ter, A. G. Myrick, A. H. Allen, W. A. Jen-
nings, V. E. Barker.
PUBLIC SCHOOLS—Miss Margaret Hines,
Principal.
SCHOOL COMMITTEE—Van Browning,
A. G. Myrick, M. C. Williamson.
POSTMASTER—I. F. Frogdon.

Ministers and Churches.

METHODIST PROTESTANT—S. E. Lucas,
Pastor.
BAPTIST—John R. Jordan, Pastor.

Hotels and Boarding Houses.

HOTEL AFRICANUS—Chester Thrift, Proprietor.

Retail Grocers.

D. L. McDonald.
Jim Johnson.
W. C. Coble.
A. N. Jenkins.
John Arnold.

Doctors.

C. C. Hubbard.

Cotton Mills.

WORTH M'FG CO.—J. W. Malister, Secretary and Treasurer.

General Merchandise.

T. G. McAlister.
Barker & Copeland.

RICHMOND COUNTY.

County Seat, Rockingham.

Formed in 1779 from Anson county. Named in honor of the Duke of Richmond, who advocated America's cause in the House of Lords.

Area, 472 square miles.

POPULATION: 15,885. White males, 4,018; white females, 4,074. Foreign born, 20. Negro males, 3,837; negro females, 3,926. White males over 21 years, 1,905; negro males over 21 years, 1,572. White polls, 1,168; negro polls, 776; Indian polls, 13.

Value of real estate, 1,284,255. Value personal property, \$1,086,112, including 648 horses, 1,399 mules, 2 jacks, 447 goats, 2,905 cattle, 1,388 hogs, 421 sheep.

Property listed in 1901 by whites, \$2,311,846; by negroes, \$63,741; by Indians, \$2,620.

TAX RATE: County, 23 2/3c. on \$100; debt. 7c. on \$100 and 21c. poll; fence, 5c. Bonded debt, \$11,600. Floating debt, \$3,375.

POST OFFICES: Arolina, Bosticks Mills, Bragg, Capels Mills, Cognac, Conclave, Cordova, Covington, Diggs, Dockerys Store, Dudo, Ellerbe, Exway, Ghio, Gibson Mills, HAMILT, HOFFMAN, Littles Mills, Malee, Mangum, Osborne, Pegues, Powelton. ROBERDFL. ROCKINGHAM, (c. h.), Sampson.

PUBLIC ROADS: R. A. Johnson, Rockingham. Supt. Worked by Or. Stat. Law No. miles, 259. Improved, 50 miles.

RAILROAD, TELEGRAPH AND EXPRESS COMPANIES:

| | |
|--|--------------|
| Carolina Central, 32.97 miles, assessed value | \$341,252.68 |
| Palmetto, 7.09 miles, assessed value | 16,936.39 |
| Raleigh and Augusta, 28.73 miles, assessed value | 438,317.75 |
| Atlantic and Yadkin, 9.66 miles, assessed value | 87,465.30 |
| Cheraw and Darlington, 32 miles, assessed value | 1,858. |
| Pulman Company, 32.73 miles, assessed value | 3,861.35 |
| Western Union Telegraph Company, 209.70 miles, assessed value | 16,119.43 |
| Atlantic Postal Telegraph Company, 121.40 miles, assessed value | 3,730.97 |
| Red Springs and Bowmore | |
| Mercantile Trust and Dep. Co., Trustee (R. & A.), 28.73 miles, ass'd value | 51,585.92 |
| Southern Express Company, 78.52 miles, assessed value | 2,831.30 |

SUPERIOR COURTS: March 3rd, criminal cases only; March 31st, two weeks, civil cases only; September 1st, criminal cases only; September 22nd, two weeks.

COUNTY OFFICERS.

CLERK OF THE COURT—W. I. Everette, Rockingham.

SHERIFF AND TREASURER—T. S. Wright, Rockingham.

REGISTER OF DEEDS—Walter S. Thomas, Rockingham.

CORONER—Daniel Gay, Rockingham.

SURVEYOR—N. A. Graham, Rockingham.

STANDARD-KEEPER—A. B. Nicholson, Rockingham.

CO. ATTORNEY—Morrison & Whitlock, Rockingham.

CO. SUPT. HEALTH—W. P. Webb, Rockingham.

SUPT. CO. HOME—D. W. Sedbury, Rockingham.

CO. SUPT. SCHOOLS—J. H. Walsh, Rockingham.

CO. BOARD OF EDUCATION—P. C. Whitlock, (chm.), Rockingham; J. H. Williamson, Diggs; F. J. Garrett, Roberdell.

CO. COMMISSIONERS—W. C. Leak,

(chm.), Rockingham; E. D. Whitlock, Diggs; E. C. Terry, Rockingham.

CO. BOARD OF ELECTIONS—A. Baldwin, (chm.), Covington; W. E. Crossland, H. S. Ledbetter, Rockingham.

CONSTABLES—Wm. Freeman, Hamlet; Dunn Hinson, Diggs; Benjamin Ingram, Dudo.

Justices of the Peace.

STEELES TOWNSHIP—D. A. Bruton, Malee; N. G. Nicholson, Powelton; J. L. Baldwin, Mangum.

MINERAL SPRINGS—W. H. Smith, Ellerbe; S. W. Bostick, Bostick's Mill; S. F. Kay, Capels; W. N. Watson, Gibson's Mills.

BLACK JACK—Z. O. Ellerbe, Stephen Wall, Rockingham; E. N. Ingram, Dudo; F. T. Baldwin, Malee.

BEAVER DAM—Jesse W. Page, E. C. Whitaker, Hoffman.

ROCKINGHAM—A. B. Nicholson, H. S. Ledbetter, Wm. Little Steele, W. F. Long, A. J. Maxwell, Rockingham; K. Sanford, Roberdell.

WOLF PUT—A. J. Williams, J. A. Harrington, W. A. Stegall, Diggs; W. E. Crossland, Pegues; W. C. Webb, Cordova.

MARKS CREEK—M. C. Freeman, Angus, McLean, Neil D. McDonald, H. O. Riggans, James E. Millikin, Hamlet.

Public School Teachers.

Crosland, Miss Lizzie, Diggs.
Liles, Miss Sallie, Rockingham.
Mebane, Miss Ora, Cordova.
Baldwin, Miss Stella, Rockingham.
Wall, Miss Johnnie, Rockingham.
Michaux, Miss Nannie, Ellerbe.
Clark, Miss Janie, West End.
Lentz, Miss Lillie, Malee.
Riggan, Miss Lulu, Cognac.
Kinsman, Miss Iradora, Hamlet.
Henderson, Miss Mary, Hamlet.
Davis, Miss Annie, Ellerbe.
Davis, Miss Hattie, Ellerbe.
McDonald, Miss Susie, Covington.
Bruton, Miss Fannie, Covington.
Baldwin, Miss Mammie, Covington.
Ewing, Miss Ida, Powelton.
Brookshire, Mrs. F. V., Powelton.
Monroe, Miss Pattie, Rockingham.
Cole, Mrs. A. T., Rockingham.
Greene, Miss Bessie, Diggs.
McMurray, Miss Virginia, Cordova.
Farrand, Mrs. M., Ellerbe.
Farrand, Miss L., Ellerbe.
Bruton, Miss Mary C., Gibson's Mill.
Allen, Miss Nellie, Rockingham.
Stamback, Miss Pauline, Mangum.
LeGrand, Miss Ida, Erie Mills.
Roberts, F., Hamlet.
Wilkes, W. A., Hamlet.
Milliken, J. E., Hamlet.
Milliken, C. B., Hamlet.
Cridlebaugh, W. L., Roberdell.
Reynolds, L. R., Roberdell.
Reynolds, O. C., Malee.
Reynolds, B. F., Malee.
Scarboro, A. D., Roberdell.

Bennett, M. A., Bragg.
Clark, M. A., Rockingham.
Ranier, G. M., Roberdell.
Worley, T. W., Rockingham.

Ministers not in Towns.

METHODIST—W. C. Webb, Cordova; L. H. Guyton, S. E. Mercer, Rockingham; Leonard Webb, Dudo.

BAPTIST—W. F. Byrd, Roberdell; J. H. Austin, M. D. Austin, Diggs; W. I. Fulford, Rockingham.

PRESBYTERIAN—N. C. McIver, Rockingham.

Physicians not in Towns.

G. W. Brown, Covington.

F. J. Garrett, Roberdell.

J. T. Hiatt, Ellerbe.

F. M. Register, Cordova.

J. H. Williamson, Diggs.

A. C. Everette, Pegues.

Schools and Academies.

Hamlet—Frank Roberts.

Covington—Miss Sue McDonald.

Roberdell—W. L. Criddlebough.

Cordova—Miss Georgia McMurray.

Ellerbe—E. D. Summers.

Merchants not in Towns.

D. A. Parsons & Co., Covington.

Capel & Parsons, Capels Mills.

S. W. Bostick, Bostick's Mill.

R. H. Gibson, Roberdell.

P. O'Brien & Co., Ellerbe.

Everett Bros. Co., Pegues.

M. B. Nicholson, Osborne.

W. P. Ingram, Dudo.

Cotton Gins.

H. C. Watson, Rockingham.

M. L. Hinson, Rockingham.

John Flamer, Rockingham.

Robert Nichols, Rockingham.

H. C. Dockery, Wolf Pit.

J. A. Marks, Hoffman.

E. N. Ingram, Dudo.

A. J. Tyson, Exway.

Bennett & Chapel, Bostick's Mill.

William Webster, Mangum.

J. A. Harrington, Diggs.

George P. Entwistle, Rockingham.

Lumber Plants.

PAGE LUMBER CO.—A. Mc. N. Page, Manager, Rockingham. (Five plants.)

W. J. & E. C. Whitaker, Hoffman.

Terry Bros., Cognac.

M. B. Cameron, Cognac.

C. V. Williams, Bosticks Mill.

J. A. Marks, Hoffman.

John Bennett, Roberdell.

J. R. Wilson, Rockingham.

G. A. Whitley, Rockingham.

ROCKINGHAM.

Incorporated in 1788.

Population, 1,507.

Value real estate, \$201,325.

Value personal property, \$436,760.

No. white polls, 144.

No. colored polls, 56.
TAX RATE—85 cents on \$100; city purposes, 20 cents; schools, 35 cents; bonded debt, 15; floating debt, 15.
 City owns lights.

Town Officers.

MAYOR—Wm. J. Fulford.
CLERK—Walter L. Scales.
TREASURER—Walter L. Scales.
TAX COLLECTOR—A. B. Nicholson.
ATTORNEY—A. S. Dockery.
STANDARD-KEEPER—A. B. Nicholson.
CHIEF OF POLICE—A. B. Nicholson.
POLICEMAN—J. D. Morton.
BOARD OF ALDERMEN—W. N. Everett, T. C. Leak, Jr., M. L. Hinson, Wm. Little Steele, H. S. Ledbetter.
CITY GRADED SCHOOLS—A. B. Hill, Superintendent; E. A. Armstead, Principal.
CITY SCHOOL COMMITTEE—H. S. Ledbetter, W. C. Leak, J. P. Leak, M. T. Hinson, A. J. Maxwell, A. S. Dockery, Paul C. Whitlock, George Warburton, Robert L. Steele, W. N. Everette, T. S. Wright, M. H. Russell.

POSTMASTER—A. M. Long.
R. R. AGENT—R. F. Brewer.
EXPRESS AGENT—R. F. Brewer, Southern Express Co.

Ministers and Churches.

METHODIST—F. M. Shamberger, Pastor.
BAPTIST—C. L. Greaves, Pastor.
PRESBYTERIAN—W. R. Coppedge, Pastor.

EPISCOPAL—No Rector.

Hotels and Boarding Houses.

Richmond Hotel—John Lingle, Prop.
 McDonald House.
 Mrs. Terry.
 Mrs. Evans.
 Mrs. Smith.

Auctioneers.

D. M. Morrison.

Barber Shops.

White Supremacy—F. E. Kellar, Prop.

Bakers.

J. A. Newberry.

Banks and Bankers.

THE BANK OF PEE DEE—T. C. Leak, President; W. L. Parsons, Cashier. Capital, \$24,950; Surplus and Profits, \$9,332.

THE RICHMOND CO. SAVINGS BANK—W. L. Parsons, President; W. L. Scales, Cashier. Capital, \$7,500.

THE FARMERS BANK—Robert L. Steele, President; Leak S. Covington, Cashier. Capital, \$25,000.

Butchers and Dealers in Cattle.

A. L. Caudle.
 Hinson Brothers.
 Ellerbe Brothers.
 Henry Brothers.

Blacksmith Shops.

E. B. Terry.
 F. L. Cole.
 W. R. Sykes.

Boots and Shoes.

The J. B. Caudle Co.

Boot and Shoe Shops.

E. S. Davis.
 J. D. Young.

Brick M'f'rs and Dealers.

Robert S. Ledbetter.

Contractors and Builders.

A. D. Dumas.

Carriage Manufacturers.

Daniel Gay.
 G. G. Ratliff.

Clothing, Hats and Men's Furnishings.

Blacker Bros.

Commission Merchants.

H. D. Baldwin Co.
 A. P. Stewart.
 Edwin Sully.
 John S. Ledbetter.

Cotton Mills.

PEE DEE MILL NO. 1.—W. C. Leak, President and Treasurer; George P. Entwistle, Secretary; Wm. Entistle, Supt.

PEE DEE MILL NO. 2.—W. C. Leak, President and Treasurer; George P. Entwistle, Secretary; Wm. Entwistle, Supt.

ROBERDELL M'F'G CO.—T. C. Leak, Jr., President and Treasurer; J. LeGrand Everett, Secretary; Sam S. Steele, Supt.

LEAK, WALL & McRAE M'F'G CO.—J. P. Leak, President and Treasurer; F. W. Leak, Secretary; F. T. Biggs, Supt.

STEELE MILLS M'F'G CO.—Robert L. Steele, res. and Treas.; R. A. Johnson, Secretary; W. B. Cole, Superintendent.

LEDBETTER M'F'G CO.—T. B. Ledbetter, President and Treasurer; H. D. Ledbetter, Secretary; J. S. Ledbetter, Supt.

Clubs.

Rockingham Gun Club.

Dealers in Carriages.

A. M. Flowers.
 M. L. Hinson.
 Everett Hardware Co.

Dentists.

Walter L. Steele.
 Robert S. Cole.

Doctors.

J. M. Stansill.
 W. H. Steele.
 J. M. Ledbetter.
 W. P. Webb.
 N. C. Hunter.

Druggists.

Richmond County Drug Co.
 N. C. Hunter Drug Store.

Dress-Makers.

Mrs. Rena Larkins.
 Mrs. J. H. Poplin.

Dealers in Ice.

Hinson Bros.
A. L. Caudle.

Dry Goods and Notions.

Mrs. S. P. Sandford.
Miss L. E. Blakey.
J. B. Caudle Co.
Williams & Hinton.
T. L. Covington & Co.

Electric Companies & Officers.

ROCKINGHAM ELECTRIC LIGHT CO.—
(Municipal.)

Furniture Dealers.

West Brothers.
J. F. Caudle & Co.

Grist Mills.

Crossland & Everette.
E. N. Ingram.
J. A. Marks.

Cotton Buyers and Brokers.

W. T. Covington.
J. W. Covington.
W. J. Everett.

General Merchandise.

W. T. Covington & Co.
John W. Covington.
W. J. Everette.
A. W. Porter & Co.
Leak, Wall & McRae.

Hardware and Ag'l Implem'ts.

Everette Hardware Co.

Harness M'rs and Dealers.

E. S. Davis.
H. T. Swift, Elberbee.

Hides and Pelts.

E. S. Davis.
A. L. Caudle.

Insurance Agencies.

Everette & Ledbetter.
W. R. Coppinger.
J. W. Leonard.
W. L. Seales.

Junk Dealers.

H. C. Bailey.

Job Printing Offices.

J. E. Spencer.
Anglo-Saxon Co.
Headlight Co.

Lawyers.

Morrison & Whitlock.
A. S. Dockery.
Claudius Dockery.
J. W. LeGrand.
J. P. Cameron.
W. M. Kelley.
John D. Shaw.

Masons and Builders.

Daniel Skipper.

Millinery and Fancy Goods.

J. B. Caudle Co.
Miss L. E. Blakey.

Music Teachers.

Mrs. F. M. Lyon.

Newspapers and Editors.

ANGLO-SAXON PUB. CO.—A. J. Maxwell, Editor.
RICHMOND HEADLIGHT PUB. CO.—J. H. Walsh, Editor.

Naval Store Dealers.

H. C. Watson.

Oil Dealers.

STANDARD OIL CO.—H. C. Watson, Agent.

Musical Instruments.

J. W. Currie.

Real Estate Agents.

Morrison & Whitlock.

Retail Grocers.

H. C. Watson.
T. L. Covington & Co.
W. T. Williams.
John Morrison.
J. A. Newberry.
P. Clayburn & Co.
E. A. Hendley.
S. B. Smith.
J. A. McNaair.
J. R. Smith.
Y. M. Bogue & Co.

Shingle Manufacturers.

J. A. Marks.
W. Long.

Stoves and Tinware.

J. C. Davis.

Sales and Livery Stables.

A. M. Flowers.
M. L. Hibson.

Saloons.

Lewis & Barrett.
J. R. Coley.
J. W. Brigham.
A. W. Potter.

Tailor Establishments.

W. M. Lineberry.

Telegraph Offices and M'grs.

WESTERN UNION TEL. CO.—C. G. Traywick.

Telephone Exchanges & M'grs.

ROCKINGHAM TELEPHONE EXCHANGE
J. L. Bundy, Proprietor.

Veterinary Surgeons.

E. S. Davis.

Watches and Jewelry

W. S. Fowlks.
J. D. Cameron.

HAMLET.

Incorporated in 1895.
 Population, 639.
 Value real estate, \$167,000.
 Value personal property, \$68,500.
 No. white polls, 112.
 No. colored polls, 40.
 TAX RATE—10 cents on \$100 for all purposes.

Town Officers.

MAYOR—M. C. Freeman.
 ALDERMEN—E. A. Lackey, J. M. Jamison, T. F. Boyd, D. S. Rice, H. F. Kinsman.
 TREASURER—E. F. Hester.
 CHIEF OF POLICE—C. C. Smith.
 CITY SCHOOLS SUPT—Frank Roberts.
 POSTMASTER—E. C. Terry.
 R. R. AGENTS—Asa Farrow, Freight Agents; J. M. Wells, Ticket Agent.
 EXPRESS AGENT—B. W. Pegram, Southern Express Co.

Ministers and Churches.

METHODIST—C. O. DuRant, Pastor.
 PRESBYTERIAN—W. R. Coppedge, Pastor.

Hotels and Boarding Houses.

S. A. L. Hotel—Jameson & Gresham, Proprietors.
 Lakewood House.
 Mrs. Pleasants.
 Mrs. Fields.
 Mrs. Love.

Barber Shops.

S. A. L. Hotel Shop.

Butchers and Dealers in Cattle.

W. A. Baldwin.

Building & Loan Associations.

HAMLET BUILDING AND LOAN CO.—M. C. Freeman, Secretary and Treasurer; R. A. Lackey, President.

Contractors and Builders.

J. A. Williams.

Cotton Buyers and Brokers.

Charles E. Johnson & Co.
 Heath Bros.

Compress Companies.

C. E. JOHNSON & CO.—T. M. Rose, Supt.

Doctors.

H. F. Kinsman.

Druggists.

Rice & Kinsman.

Dry Goods and Notions.

J. B. Caudle & Co.

Dealers in Ice.

James Graham.

General Merchandise.

D. S. Rice.
 O. T. Goodwin.
 J. B. Goodwin.

Ice Factories and Officers.

C. E. Johnson; President; S. M. Rose, Manager.

Lumber M'frs and Dealers.

J. A. Williams.

Machine Shops.

S. A. L. Repair and Round House.

Music Teachers.

Frank Roberts.

Retail Grocers.

H. W. Covington & Co.
 M. D. McDonald.
 M. L. Millikin.
 X. A. Pate.

Real Estate Agents.

M. C. Freeman.

Sash and Blind Factories.

J. A. Williams.

Sales and Livery Stables.

Bagwell & Rice.

Saloons.

E. A. Lackey.
 R. A. Lackey.
 Hamlet Whiskey Co.
 Luck & Atkinson.
 B. Auman.

Telegraph Offices and M'grs.

WESTERN UNION—R. B. Terry.

Telephone Exchanges & M'grs.

HAMLET TELEPHONE CO.—T. M. Rose, Manager

Water Company and Officers.

HAMLET WATER WORKS AND ELECTRIC LIGHT CO.—G. O. Sanders, Prop.

HOFFMAN.

Population, 184.

Town Officers.

MAYOR J. W. Butler.

ROBESON COUNTY.

County Seat, Lumberton.

Formed in 1786 from Bladen county. Named in honor of Col. Robeson, distinguished in the battle of Elizabethtown, 1781.

Area, 950 square miles.

POPULATION: 40,371. White males, 9,806; white females, 9,771; Indian males, 1,926; Indian females, 1,951. Foreign born, 32. Negro males, 8,279; negro females, 8,638. White males over 21 years, 4,572; negro males over 21 years, 3,202; Indians, 737. White polls, 2,995; negro polls, 1,953; Indian polls, 608.

Value of real estate, \$3,054,609, increase of \$158,732 over 1900. Value personal property, \$1,824,472, increase of \$209,995 over 1900, including 1,612 horses, 4,894 mules, 6,300 cattle, 1,490 sheep, 1,058 goats, 4 jacks and jennets, 35,634 hogs.

Property listed in 1901 by white, \$4,500,853; by negroes, \$224,345; by Indians, \$153,883.

No. Schools: White, 94; Colored, 66; Croatan Indian, 27.

TAX RATE: County, 23 2-3c. on \$100 and 38c. poll. One iron bridge.

POST OFFICES: Affinity, Alfordsville, Allenton, Alma, Antioch, Ashpole, Athens, Barnesville, Bellamy, Bowmore, Branchville, Britts, BUIES, Charm, Cromartie, Dundarrach, Echo, Elrod, Floral College, Fulmore, Gaddysville, Grady, Harrellsville, Inman, Iona, Kingsdale, Lowe, LUMBER BRIDGE, LUMBERTON, (c. h.), McArthurs, McDonalds, McNatt, MAXTON, Melrose, Mill Prong, Morrosenean Mossneck, Nye, Orrum, Parkton, Pates, Pembroke, Purcepolis, Purvis, Queensdale, Raynham, Redbanks, RED SPRINGS, Refuge, Remert, Rex, Rochester, ROWLAND, Rozier, Ryan, Saddlefree, Saint Pauls, Sessom, SHANNON, Sim, Stealing, Tolarsville, Townsend, Voline, Wakulla, Wilksville.

PUBLIC ROADS: Worked by Old State Law.

RAILROAD, TELEGRAPH AND EXPRESS COMPANIES:

| | |
|---|--------------|
| Carolina Central, 30.60 miles, assessed value | \$325,510.60 |
| Atlantic and Yadkin, 26.20 miles, assessed value | 237,224.74 |
| Wilmington and Weldon (Fayetteville Branch) 24.70 miles, assessed value | 957,869.61 |
| Red Springs and Bowmore, 15.00 miles, assessed value | 11,714.62 |
| Aberdeen and Rock Fish, 9.50 miles, assessed value | 17,587.34 |
| Southeastern, 21.21 miles, assessed value | 44,500.92 |
| Pullman Company, 34.70 miles, assessed value | 4,093.76 |
| Western Union Telegraph Company, 301.59 miles, assessed value | 23,515.95 |
| Carolina Telephone and Telegraph Company, 12.00 miles, assessed value | 3,458.94 |
| Atlantic Postal Telegraph Company, 108.24 miles, assessed value | 5,326.53 |
| Carolina Northern, 5.00 miles, assessed value | 5,182.50 |
| Southern Express Company, 102.75 miles, assessed value | 3,705.00 |

SUPERIOR COURTS: February 3rd, two weeks, criminal cases only; March 31st, two weeks, civil cases only; May 19th, criminal cases only; July 21st; September 8th, two weeks, civil cases only; November 3rd, two weeks, criminal cases only; December 1st, criminal cases only.

COUNTY OFFICERS.

CLERK OF THE COURT—W. H. Humphrey, Lumberton.

SHERIFF—Geo. B. McLeod, Lumberton.
REGISTER OF DEEDS—Joe N. Buie, Lumberton.

TREASURER—Thomas Kinlaw, Lumberton.

CORONER—Ed. McRae, Maxton.

SURVEYOR—B. C. Buie, Moss Neck.

STANDARD KEEPER—Geo. E. Rancke, Lumberton.

CO. ATTORNEY—McLean & McLean, Lumberton.

CO. SUPT. HEALTH—H. T. Pope, Lumberton.

SUPT. CO. HOME—J. J. Nance, Lumberton.

CO. SUPT. SCHOOLS—J. A. McAllister, Lumberton.

CO. BOARD EDUCATION—E. K. Proctor, Jr., (chm.), Lumberton; L. R. Hamer, Fuquimere; E. J. Britt, Charm.

CO. COMMISSIONERS—A. L. Shaw, Lumber Bridge; H. M. John, Alfordsville; W. A. Leggett, Nye; W. P. Barker, Grady; J. W. Carter, Maxton.

CO. BOARD OF ELECTIONS—G. H. Hall, (chm.), Red Springs; Frank Gough, Lumberton; A. C. Oliver, Sr., Affinity.

Justices of the Peace.

ALFORDSVILLE TOWNSHIP—Alex. McGirt, Alfordsville; N. J. McKinnon, Refuge.

BACK SWAMP—Geo. L. Thompson, Grady; Z. R. Prevatt, Ashpole; D. C. Buie, Moss Neck.

BLUE SPRINGS—Charles A. Purcell, Purcell; T. H. Tyson, Raeford; John E. Dees, Ryan; John A. Hodgins, Antioch.

BRITTS—W. G. Pope, Lumberton; Newlitt Cox, Kingsdale; A. S. Wishart, Lumberton; A. L. Stone, Charm; Jas. L. Thompson, Lumberton.

BURNT SWAMP—W. F. Steed, Pates.
HOWELLSVILLE—N. C. Graham, Howellsville; N. A. Townsend, Townsend; D. W. Biggs, Townsend; J. A. Townsend, Townsend.

LUMBERTON—J. A. McAllister, Eli Philips, J. H. Morrison, C. B. Skipper, J. E. Carlyle, Thos. N. Higley, J. T. Prevatt, Lumberton.

MAXTON—Robert T. McElyea, Ed. McRae, McP. McL. Alford, Maxton.

RAFT SWAMP—J. W. Lowe, W. C. Townsend, Lowe.

LUMBER BRIDGE TOWNSHIP—John McArthur, Lumber Bridge; J. A. Connely, Lumber Bridge.

RED SPRINGS—J. M. Brown, J. W. Hodgen, Lucius McRae, D. B. McLean, Red Springs.

SADDLE TREE—F. G. Humphrey, L. C. Williams, Rozier; J. H. Powers, Lumberton.

ST. PAULS—D. A. McMillan, W. B. Burns, W. H. Rozier, St. Pauls.

SMITH'S—P. H. McArthur, Wakulla.

STERLINGS—W. B. Jenkins, James Arnette, J. G. Lewis, E. C. Nye, Nye.

THOMPSON'S—W. H. Graham, W. J. Smith, Rowland.

WHITE HOUSE—B. L. Page, A. E. Floyd, A. C. Oliver, Ashpole.

WISHARTS—J. T. Phillips, Owen Flowers, Agrippa Mercer, John W. Wishart, Alenton.

Public School Teachers.

Britt, Miss Zulia, Sterling.
McKinnon, Mrs. W. H., Red Springs.
Cheatham, Miss Maie, Echo.
Surles, W. R., Sterling.
McLeod, Miss Nola, Red Springs.
Regan, Miss Ellen V., Howellsville.
Meares, Miss Sallie, Bellamy.
Price, J. P., Sterlings.
Bullard, R. X., Lumberton.

McGugan, A., Dundarrach.
Merm, A. B., Howellsville.
Thompson, Miss Islay, Raynham.
Ward, Mrs. W. J., Lumberton.
Ward, W. J., Lumberton.

Brown, Miss Mary A., Red Springs.
McDuffie, Miss Catharine, Raeford.

McKinnon, Miss Emma, Antioch.
Humphrey, Miss Kittie, Buies.

Dozier, Miss Ida, Rochester.
Mercer, Miss Mary E., Voline.

McNeill, Miss Mary E., Lumberton.
Carver, Miss Sallie, Tolarsville.

West, J. P., Allenton.
Ray, C. W., Buies.

Currie, Miss Flora G., Shannon.
Stewart, Miss Mary H., Alma.

Moore, Miss Rosa A., Red Springs.
Purcell, Miss Annie, Floral College.

Britt, Ira F., Britts.
McCallum, Miss C. J., Rowland.

Johnson, N. D., Parkton
Harrison, Miss Blanche, Red Springs.

McGrady, Miss Lina, Ashpole
McByde, Miss Sallie, Maxton.

McArthur, J. A., Lumber Bridge.
Purcell, Miss Margaret, Rowland.

Lisdale, Miss Lula, Parkton.
Stewart, Miss Bessie M., Carthage.

McIver, D. R., Red Springs.
McEachern, Miss Julia, Lumber Bridge.

Whitlock, C. H., John's Station.
Kinlaw, W. H., Howellsville.

Prevatt, D. A., Townsend.
Prevatt, Miss Lauretta, Lumberton.

Simpson, Edward, Pembroke.
Musslewhite, Miss Nonie, Townsend.

McCallum, Miss Edna, Alfordsville.
McGugan, Miss Sallie, Dundarrach.

Prevatt, Miss Soonie, Lumberton.
Pitman, Miss Lilly, Grady.

Pitman, Miss Ora, Grady.
Ray, Miss Mary, Buie.

McLean, Miss Clarkie Drake, Maxton.
Floyd, Miss Ida, Ashpole.

Ausley, Miss Flora, Lumber Bridge.
Ausley, Miss Florence, Lumber Bridge.

Johnson, W. O., St. Pauls.
Johnson, Miss Carrie V., Riverton.

McDuffie, Miss Elizabeth, Raeford.
Warwick, George, Lumberton.

Graham, Miss Flora, Antioch.
Gibson, Miss Bettie, Red Springs.

McLeod, Miss Nola, Red Springs.
McDiarmid, X. W., Lumberton.

Morton, Miss Annie V., Floral College.
Singletary, J. T., Grady.

Singletary, Miss Dollie, Grady.
Pitman, Miss Julie, Grady.

Walters, A. R., Orrum.
Jones, Miss Atelia, Alderman.

Breece, Capt. L. R., Lumberton.
McByde, Don. L., St. Pauls.

Floyd, A. E., Ashpole.
Odom, Owen, Lowe.

Blanchard, J. C., Howellsville.
Munn, F. P., Tar Heel.

Townsend, R. W., Raynham.
Johnson, Miss Addie, St. Pauls.

Ministers not in Towns.

BAPTIST—K. Barnes, Sterling; R. L. Byrd, Tolarsville; R. N. Cashwell, Parkton;

R. W. Horrell, St. Pauls; J. G. Fisher, Roslin; W. A. Humphrey, Orrum; A. R. Pitman, Rennert; A. H. Porter, Orton; J. J. Scott, Branchville; Neill Stanley, Barnesville, M. A. Stephens, Charm.

METHODIST—Z. T. Harrison, Red Springs.
PRESBYTERIAN—David Fairly, Manchester; G. T. Pace, Philadelphus.

Schools and Academies.

Alfordville School, Miss Belle Sawyer, Principal, Alfordville.
Allendale School, Archie McMillan, Principal, McRose.
Back Swamp High Schools, L. R. Barsar, Principal, Grady.
Barkers High School, H. L. Edens, Principal, Townsend.
Bethel Institute, Miss Mary N. McLaughlin, Principal, Branchville.
Hillside School, Miss Sallie Currie, Principal, Morrosencan.
Parkton High School, R. E. Rickabaker, Principal, Parkton.
St. Paul's High School, J. R. Dew, Principal, St. Pauls.

Physicians not in Towns.

A. P. Dixon, Raeford.
O. C. Faulk, Refuge.
W. J. Gilbert, Mill Prong.
T. L. Northrop, St. Pauls.
S. B. Rozier, Rozier.
C. Townsend, Raynham.

Merchants not in Towns.

A. L. & W. F. Bullock, Alfordville.
R. Stansel, Allenton.
H. H. Hodgin & Sons, Antioch.
John A. Johnson, Antioch.
McBryde & McPhaul Bros., Antioch.
R. R. Barnes, Barnesville.
D. D. Lennon, Bellamy.
John B. McLean, Bellamy.
C. C. Graves, Bowmore.
T. W. McLaughlin, Bowmore.
J. W. Wilkes, Bowmore.
J. D. Johnson, Buie.
S. W. Williams, Buie.
J. F. Roberts, Charm.
H. K. McCormac, Echo.
J. W. Ward, Echo.
J. E. Ballance, Elrod.
McN. Patterson, Elrod.
R. H. Pool, Elrod.
Neill Alford, Floral College.
W. R. McKay, Floral College.
J. G. & W. Prevatt, Grady.
Southern Store Co., T. C. Meneely, Mgr., Kingsdale.
W. C. Townsend, Lowe.
L. E. Tyner, Lowe.
P. K. McDonald, McDonalds.
W. V. Bristow, Mill Prong.
J. W. Culbreth, Moss Neck.
W. A. Savage, Moss Neck.
J. McL. Arnett & Co., Orrum.
Wm. O. Britt, Orrum.
Neill McNeill, Parkton.
R. W. Livermore, Pates.
Breece & McCormac, Pembroke.

J. W. McLaughlin, Pembroke.
A. A. Thaggard, Pembroke.
T. J. Tolar, Philadelphus.
C. T. Pate & Co., Purvis.
N. A. Carter, Raynham.
E. W. Stone & Co., Raynham.
J. L. Townsend, Raynham.
John Harris, Red Banks.
Tolar Bros., Rennert.
J. J. Tolar, Rennert.
D. M. Rogers, Rochester.
S. B. Rozier, Rozier.
R. Humphrey, Saddle Tree.
D. B. Humphrey, Saddle Tree.
J. G. & G. C. Hughes, Shannon.
A. R. McEachern, St. Pauls.
L. Shaw, St. Pauls.
E. J. Johnson & Co., St. Pauls.
W. H. Fisher, Tolarville.
L. H. Townsend, Townsend.
J. K. McGirt, Wakulla.

Blacksmith Shops.

N. A. Brown, Pates.
A. L. Bullock, Alfordville.
Giles Davis, Lowe.
L. R. Hamer, Fulmore.
D. D. Lennon, Bellamy.
Daniel J. Revels, Rozier.
Southern Saw Mills and Lumber Co., Kingsdale.
Barney Stubbs, Purvis.
J. E. Tyson, Bellamy.

Cotton Gins.

Neill Alford, Floral College.
Hybert Atkinson, Leesville.
Dennis Baxley, Cromartie.
James Butler, Tolarville.
C. B. Cox & Co., Alfordville.
J. W. Culbreth, Moss Neck.
C. C. Dew, Raeford.
Allen Edens, Echo.
Mrs. L. A. Edmond, Charm.
A. D. Evans, St. Pauls.
O. C. Faulk, Refuge.
R. J. Fletcher, Wakulla.
J. R. Floyd, Barnesville.
J. M. Graham, Pike.
Richard Graham, Bowmore.
H. H. Hodgin, Antioch.
L. R. Hamer, Fulmore.
W. A. Leggett, Nye.
J. B. Lewis, Inman.
R. W. Livermore, Pates.
Thomas McBryde, Ryan.
Robert McGeachy, St. Pauls.
J. K. McGirt, Wakulla.
W. R. McCoy, Floral College.
A. D. McLean, Branchville.
McMillan & Hughes, Parkton.
A. C. Oliver, Affinity.
J. S. Oliver, Affinity.
Oscar Page, Affinity.
Timothy Page, Affinity.
J. F. Parker, McDonalds.
C. T. Pates, Purvis.
Price & Davis, Iona.
D. M. Rogers, Rochester.
J. C. Rowan, Grady.
S. B. Rozier, Rozier.
L. Shaw, St. Pauls.
S. J. Smith, Raynham.

B. Stancil, Allenton.
 D. L. Stewart, Alma.
 D. L. Thompson, Grady.
 Tolar Bros., Rennert.
 H. A. Townsend, Raynham.
 L. H. Townsend, Townsend.
 S. R. Townsend, Red Banks.
 L. E. Tyner, Lowe.
 J. W. Ward, Echo.

Flour Mills.

L. Shaw, St. Pauls.

Grist Mills.

Neill Alford, Floral College.
 Hybert Atkinson, Leesville.
 Sam E. Britt, Townsend.
 Jas. Butler, Tolarsville.
 C. B. Cox, Alfordsville.
 Mrs. L. A. Edmond, Charm.
 J. M. Graham, Pike.
 L. R. Hamer, Fulmore.
 H. H. Hodgkin & Sons, Antioch.
 J. A. Hodgkin, Antioch.
 W. A. Leggett, Nye.
 Gregory Lennon, Bellamy.
 R. W. Livermore, Pates.
 Thomas McBryde, Ryan.
 H. K. McCormack, Rowland.
 A. R. McEachern, St. Pauls.
 Robert McGeachy, St. Pauls.
 A. D. McLean, Branchville.
 B. F. McNeill, Moss Neck.
 M. B. McNeill, Antioch.
 Jas. A. McQueen, Queensdale.
 McKinnon & Gaddy, Morrosenean.
 J. P. Mercer, Sine.
 W. R. McWhite, Howellsville.
 Opie Odom, St. Pauls.
 J. S. Oliver, Affinity.
 Price & Davis, Iona.
 J. L. Rhodes, Sterling.
 D. M. Rogers, Rochester.
 J. C. Rowan & Co., Grady.
 S. B. Rozier, Rozier.
 L. Shaw, St. Pauls.
 S. J. Smith, Raynham.
 B. Stancil, Allenton.
 D. L. Stewart, Alma.
 G. L. Thompson, Grady.
 Wesley Thompson, McDonalds.
 L. H. Townsend, Townsend.
 S. R. Townsend, Red Banks.
 J. L. Wiloughby, Grady.

Lath Mills.

John T. Denny & Co., Rennert.
 Southern Saw Mills and Lumber Co.,
 Kingsdale.

Planing Mills.

Cottingham Bros., Maxton.
 John T. Denny & Co., Rennert.
 South Eastern Lumber Co., Ashpole.
 Fitzhugh Lumber Co., Parkton.
 Southern Saw Mills and Lumber Co.,
 Barnesville.

St. Pauls Lumber Co., St. Paul.
 Townsend & Co., Pembroke.

Saw Mills.

Neill Alford, Floral College.
 C. F. Ashley, Britts.
 B. F. Barnard, Shannon.

Breace & McCormac, Pembroke.
 G. T. Britt, Britts.
 James Butler, Tolarsville.
 C. B. Cox, Alfordsville.
 J. W. Culbreth, Moss Neck.
 A. D. Evans, St. Pauls.
 Fitzhugh Lumber Co., Parkton.
 J. R. Floyd, Barnesville.
 Gore, P. A., Alma.
 Henry Hill & Son, Raeford.
 J. H. Hodgkin, Antioch.
 J. G. & G. C. Hughes, Shannon.
 H. L. Jones & Co., Purvis.
 W. A. Leggett, Nye.
 D. D. Lennon, Bellamy.
 J. B. Lewis, Inman.
 McBryde & McPhaul Bros., Antioch.
 E. J. McDonald & Bros., Rennert.
 J. K. McGirt, Wakulla.
 McKay & Currie, Buie.
 W. R. McKay, Floral College.
 Don McLeod, Rex.
 McMillan & Hughes, Parkton.
 N. A. McQueen, Allenton.
 W. R. McWhite, Powellsville.
 Opie Odom, St. Pauls.
 A. C. Oliver, Affinity.
 Giles Prevatt & Co., Grady.
 Price & Davis, Iona.
 D. M. Rogers, Rochester.
 S. B. Rozier, Rozier.
 L. Shaw, St. Pauls.
 Southern Saw Mills and Lumber Co.,
 Kingsdale.
 St. Pauls Lumber Co., St. Pauls.
 G. L. Thompson, Grady.
 Tolar Bros., Rennert.
 H. L. Townsend, Townsend.
 L. E. Tyner, Lowe.
 J. W. Ward, Echo.
 Williford & McRae, Raeford.
 J. L. Wiloughby, Grady.

Shingle Manufacturers.

B. F. Barnard, Shannon.
 Opie Odom, St. Pauls.

Turpentine Still.

J. McL. Arnet & Co., Orrum.
 N. A. Barton, Pates.
 A. L. & W. F. Bullock, Alfordsville.
 L. Z. Hedgepeth, Rowland.
 F. P. Humphrey, Bellamy.
 E. J. Johnson & Co., St. Pauls.
 James Kinlaw, Sim.
 R. W. Livermore, Pates.
 Preston Locklear, Red Banks.
 J. E. McDonald & Bros., Rennert.
 P. K. McDonald, McDonald.
 L. Shaw, St. Pauls.
 W. C. Townsend, Lowe.
 J. W. Ward, Echo.
 S. B. Williams, Buie.

LUMBERTON.

Population, \$49.
 Value of real estate and personal prop-
 erty, \$445,869.
 Tax rate, 65c. on \$100.
 Bonded debt, \$15,000, thirty year bonds.
 City owns water works.
 City owns sewerage.

Election held first Monday in May. Term, one year.

Town Officers.

MAYOR—H. McE. McMillan.
 CLERK—A. P. McAllister.
 TREASURER—A. P. McAllister.
 TAX COLLECTOR—Alf. H. McLeod.
 ATTORNEY—E. K. Proctor.
 SUPT. OF HEALTH—H. T. Pope.
 SUPT. FIRE DEPT.—W. J. Prevatt.
 CHIEF OF POLICE—Alf. H. McLeod.
 BOARD OF ALDERMEN—L. H. Caldwell,
 J. D. McMillan, J. H. Morrison, T. A. Norment, Sr.
 BOARD OF AUDIT—L. H. Caldwell, T. A. Norment, Sr.
 SCHOOL COMMITTEE—R. M. N. Stephens, J. H. Morrison, J. B. Smith.
 POSTMASTER—R. M. Norment.
 R. R. AGENTS—Passenger Agent, W. W. Davis, Freight, Jos. Guthrie.
 EXPRESS AGENT—Geo. G. French.

Ministers and Churches.

METHODIST—J. P. Pate, Pastor.
 BAPTIST—J. C. H. Durham, Pastor.
 PRESBYTERIAN—J. P. McMillan, Pastor.

Schools and Academies.

ROBESON INSTITUTE—O. J. Peterson Principal.
 McMILLAN GROVE SCHOOL—Miss Penie Rowland, Principal.

Hotels and Boarding Houses.

National Hotel.
 Central Hotel.
 Merchants Hotel.
 Mrs. Caroline Jones.

Barber Shops.

G. W. McQueen.
 John Leak.
 Chas. Mosely.

Banks and Bankers.

BANK OF LUMBERTON—A. W. McLean, President; C. B. Townsend, Cashier. Capital, \$200,000; Surplus and Profits, \$11,274.56.

Brokers.

A. P. Caldwell.
 McMillan & Williams.
 T. A. Norment, Jr.

Butchers and Dealers in Cattle.

J. E. Carlyle.
 Smith Bros.

Blacksmith Shops.

Jenkins Bennett.
 Edmonds & Co.

Boot and Shoe Shops.

Ben Edwards.

Brick M'rs and Dealers.

T. H. Higley.
 W. H. Humphrey.

Cabinet-Makers.

H. C. Freeman.

Contractors and Builders.

S. A. Branch.
 D. J. HUMPHREY.
 D. P. Walters.

Clothing, Hats and Men's Furnishings.

A. Weinstein.
 Blacker Bros.

Dentists.

R. Trawick Allen.
 Regan & Regan.

Doctors.

R. M. Norment.
 J. D. McMillan.
 Rozier & Thompson.
 H. T. Pope.

Druggrists.

H. T. Pope & Co.
 Rozier & Dunlap.
 J. D. McMillan.

Dry Goods and Notions.

S. B. Lewis.
 Crump & Floyd.

Dealers in Ice.

J. H. Wishart.

General Merchandise.

W. J. Prevatt.
 J. P. McNeill.
 L. H. Caldwell.
 O. C. Norment & Co
 Calwell & Carlyle.
 C. D. Townsend & Co.
 J. H. McNeill.

Grist Mills.

Durham Lewis.
 S. H. Edmond.
 Quinn Warwick.

Hardware and Ag'l Implem'ts.

E. K. Proctor, Sr.
 McAllister Hardware Co.

Insurance Agencies.

J. T. Williams.
 A. E. White.
 H. P. Caldwell.
 G. E. Rancke.

Job Printing Offices.

Robesonian Job Printing Office, Ed. B. Freeman.

Lawyers.

Proctor & McIntyre.
 McLean & McLean.
 W. S. Norment.
 W. D. Bizzell.
 R. E. Lee.
 Wade Wishart.
 C. B. Townsend.

Lumber M'rs and Dealers.

W. C. Powell.
 Emory J. Prevatt.
 Southern Saw Mills and Lumber Co.

Machinery Dealers.

Hutchinson Machine Shops, Tom Hutchinson, Manager.

STATEMENT OF CONDITION

—OF THE—

BANK OF LUMBERTON.

LUMBERTON, N. C.

At the Close of Business of February 5th, 1901. (Condensed from Statement furnished Corporation Commission):

| RESOURCES. | | LIABILITIES. | |
|-------------------------------|--------------|-------------------------------|--------------|
| Loans and Discounts..... | \$120,231.66 | Capital paid in..... | \$ 20,000.00 |
| Furniture and Fixtures..... | 1,775.71 | Surplus and Profits..... | 11,274.56 |
| Cash on hand and in Banks.... | 56,683.62 | Deposits Subject to Check.... | 146,416.43 |
| | \$178,690.99 | | \$178,690.99 |

I, C. B. Townsend, Cashier Bank of Lumberton, solemnly swear the above statement to be correct to the best of my knowledge and belief. C. B. TOWNSEND, Cashier.
Sworn and subscribed to before me this the 25th day of February, 1900.

JOHN Y. SMITH, Notary Public.

Correct. Attest:—S. A. Edmund, H. B. Jennings, L. S. Covington, Directors.
Depository State of North Carolina, County of Robeson and City of Lumberton.

COMPARATIVE STATEMENT.

| | Feb. 5, 1898. | Feb. 5, 1899. | Feb. 5 1900. | Feb. 5, 1901. |
|--------------------|------------------|------------------|-----------------|------------------|
| Deposits | \$71,655 | \$87,950 | \$124,134 | \$147,416 |
| Total assets | \$8,837 | 113,315 | 152,540 | 184,163 |

Safety deposit boxes for rent.

Machine Shops.

Hutchinson Machine Shops, Tom Hutchinson, Manager.

Medicine Manufacturers.W. O. Edmond.
J. D. McMillan.
R. G. Rozier.**Masons and Builders.**

S. A. Branch.

Millinery and Fancy Goods.L. B. Lewis.
Caldwell & Carlyle
Mrs. Fannie Petterson.
C. D. Townsend & Co.**Newspapers and Editors.**ROBESONIAN—A. P. McAllister, Editor.
ARGUS—Ed. B. Freeman, Editor.**Nurserymen.**

R. K. Blake.

Oil Dealers.

Standard Oil Co., J. D. Austin, Mgr.

Plumbers.W. P. McAllister.
Jim Dees.**Real Estate Agents.**

Lumberton Real Estate Agency, R. E. Lee, Manager.

Retail Grocers.Blake & Prevatt.
C. B. Redmond.
A. A. Freeman.
Geo. G. French.

29

J. H. Wishart.
J. E. Carlyle.
M. G. Redmond.**Sales and Livery Stables.**W. L. Sirkhan & Co.
E. A. White,
National Hotel Livery.
E. D. McNeill.
Walter Prevatt.
Dees Bros.
Fuller Bros.**Tobacco Warehouses.**Lumberton Tobacco Warehouse, H. T. Beasley & Co., Managers.
Farmers Tobacco Warehouse, T. F. Reeves & Co., Managers.**Telegraph Offices and M'grs.**

WESTERN UNION—John Webster, Mgr.

Telephone Exchanges & M'grs.LUMBERTON TELEPHONE EXCHANGE
A. E. White, Manager.**Veterinary Surgeons.**

W. O. Edmonds.

Watches and JewelryWm. Skipper.
H. C. Boyle.
Z. F. Highsmith.**ASHFOLE.**

Incorporated in 1899 as Union City.

Population, 432.

Value of real estate and personal property, \$152,590.

Tax rate, 50c. on \$100.

Election held first Monday in May. Term, one year.

Town Officers.

MAYOR—J. P. Brown.
 CLERK—J. F. Fisher.
 TREASURER—J. F. Fisher.
 TAX COLLECTOR—Wm. Prevatt.
 CITY PHYSICIAN—J. P. Brown.
 SUPT. OF HEALTH—J. P. Brown.
 CHIEF OF POLICE—Wm. Prevatt.
 BOARD OF ALDERMEN—J. D. Kyle, R. O. Pitman, C. B. Thompson, E. A. Saunders.
 POSTMASTER—A. J. Floyd.
 R. R. AGENT—E. Fisher.
 EXPRESS AGENT—E. Fisher.

Hotels and Boarding Houses.

Central Hotel.
 G. C. M. Funderburk.

Auctioneers.

Bob Owen.

Contractors and Builders.

C. E. Hayes.
 Arthur McWhite
 James McWhite.

**Clothing, Hats and Men's
Furnishings.**

Dunnill Bros.

Dentists.

Wimner Pitman.
 Trust Floyd.

Doctors.

J. B. Brown.
 J. P. Brown.
 J. S. McGeachy.
 W. F. Stephens.

Druggists.

J. P. Brown & Co.

Dealers in Tobacco.

Union City Tobacco Warehouse Co., A. L. Jones, Proprietor and Manegar.

Dealers in Ice.

J. S. McGeachy.

General Merchandise.

A. J. Floyd.
 Floyd & Bullock.
 South Eastern Lumber Co.
 A. W. Floyd.
 H. G. Stubbs.

Lawyers.

W. R. Braswell.

Lumber M'f'rs and Dealers.

South Eastern Lumber Co.
 D. W. Biggs.

Millinery and Fancy Goods.

E. A. Saunders & Co.

Music Teachers.

Mrs. Cashwell.

Retail Grocers.

A. C. Thompson.
 H. G. Byrd.
 C. A. Floyd & Co.
 H. S. Floyd.

Telephone Exchanges & M'grs.

LUMBRIDGE TELEPHONE EXCHANGE
 —A. E. White, Manager.

LUMBRIDGE BRIDGE.

Population, 181.
 Value of real estate and personal property, \$34,860.
 Tax rate, 10c. on \$100.
 Election held first Monday in May. Term, one year.

Town Officers.

MAYOR—D. P. Currie.
 CLERK—P. R. Law.
 TREASURER—P. R. Law.
 CITY PHYSICIAN—Thomas Stamps.
 SUPT. OF HEALTH—Thomas Stamps.
 BOARD OF ALDERMEN—A. L. Shaw, P. R. Law.
 R. R. AGENT—J. W. Hall.
 EXPRESS AGENT—J. W. Hall.

Ministers and Churches.

PRESBYTERIAN—P. R. Law, Pastor.
 BAPTIST—No Pastor.

Schools and Academies.

LUMBRIDGE BRIDGE ACADEMY—J. A. McArthur, Principal.

Hotels and Boarding Houses.

LUMBRIDGE HOTEL—Mrs. M. B. McDonald, Proprietor.

Blacksmith Shops.

Ed. Clifton.
 J. Mack Johnson.

Cotton Gins.

J. W. Hall.
 J. H. McEachern.

Doctors.

Thomas Stamps.

Druggists.

Thomas Stamps.

General Merchandise.

A. L. Shaw.
 N. Shaw.
 J. W. Hall.

Grist Mills.

J. H. McEachern.

Lawyers.

D. P. Shaw.

Lumber M'f'rs and Dealers.

Shaw & Lancaster.

MAXTON.

Population, 935.
 Value of real estate and personal property, \$212,719.
 Tax rate, \$3 1-3c. on \$100.
 City owns lights.
 Election held first Monday in May. Term, one year.

Town Officers.

MAYOR—J. C. Parish.
 CLERK—J. B. Wetherly.
 TREASURER—J. B. Wetherly.
 TAX COLLECTOR—W. F. Henderson.
 CHIEF OF POLICE—W. F. Henderson.

BOARD OF ALDERMEN—A. H. Currie,
T. O. Evans, T. J. Wooten.

BOARD OF AUDIT—T. J. Wooten, T. O.
Evans.

POSTMISTRESS—Mrs. Octavia McLean.
R. R. AGENTS—W. W. Cole, L. R.
Earnes.

Ministers and Churches.

PRESBYTERIAN—A. G. Hill, Pastor.
METHODIST—N. H. D. Wilson, Pastor.
BAPTIST—O. F. Curtis, Pastor.

Schools and Academies.

MAXTON HIGH SCHOOL—Miss Hattie
McBryde, Principal. &

Hotels and Boarding Houses.

McNair Hotel.
Maple Shade Inn.
McRae House.
Luther McCormac.

Barber Shops.

N. Baxley.
M. L. McEachin.

Banks and Bankers.

BANK OF MAXTON—W. J. Edwards,
President; L. O. Evans, Cashier. Capital,
\$17,500.

Butchers and Dealers in Cattle.

W. S. McNair.
W. H. Sampson.
Wesley McNeill.

Blacksmith Shops.

M. M. Caddell.
Geo. King.

Boot and Shoe Shops.

W. R. Edwards.

Brick M'f'rs and Dealers.

McNair & Wooten.

Contractors and Builders.

Archie Baker.
John Evans.

Casket M'f'rs and Dealers.

McNair & Wooten.

Dentists.

Dr. Melver.
Dal Croom.

Dentists.

Croom Bros.
H. M. McNatt.

Doctors.

W. L. Burns.
J. D. Croom.
D. McBryde.
H. W. McNatt.
H. G. Utley.

General Merchandise.

J. W. Carter.
McNair & Wooten.
A. M. McNair.
Moses Fine.
A. C. McKimmon.
J. S. McRae.
John Leach.
Milton McRae.
Jake Resnick.
J. W. Elwell.
R. H. Strickland.
Currie Patterson & Co.
Alex. Jones.
Jim Burns.

Hardware Dealers.

J. W. Carter.

Insurance Agencies.

D. McBryde.
B. F. McLean.

Job Printing Offices.

M. G. McKenzie.

Lawyers.

Patterson & McCormick.
J. H. Cook.
B. F. McLean.

Lumber M'f'rs and Dealers.

A. G. Davis.

Masons and Builders.

John Evans.

Millinery and Fancy Goods.

Messrs. Patterson & McKinnon.
Mrs. J. T. Pool.

Newspapers and Editors.

SCOTTISH CHIEF—M. G. McKenzie,
Editor.

Oil Dealers.

Standard Oil Company.

Sash and Blind Factories.

Maxton Sash and Blind Factory, M.
Mimms, Manager.

D. J. HUMPHREY,
Contractor and Builder,

Lumberton,
N. C. Estimates Furnished on Application.

Sales and Livery Stables.

Maxton Livery Co., J. D. McCallum,
Manager.
A. J. McKimmon.

Telegraph Offices and M'grs.

WESTERN UNION—W. W. Cole, L. R.
Barnes.

Telephone Exchanges & M'grs.

CARR TELEPHONE EXCHANGE—Miss
Bessie McNair, Local Operator.

Watches and Jewelry

Jake Freezland.

RED SPRINGS.

Population, 858.
Value of real estate and personal prop-
erty, \$108,685.60.
Tax rate, 50c. on \$100.
Election held first Monday in May. Term,
one year.

Town Officers.

MAYOR—W. McKinnon.
CLERK—J. D. Buie.
TREASURER—J. D. Buie.
TAX COLLECTOR—W. P. Odom.
ATTORNEY—R. B. Morrison.
CHIEF OF POLICE—W. P. Odom.
BOARD OF ALDERMEN—C. A. Short,
W. J. Johnson, J. M. Pope, W. G. Dun, J.
G. Williams.
BOARD OF AUDIT—C. F. Short, J. M.
Pope.
POSTMASTER—J. G. Brown.
R. R. AGENT—J. S. Jones.
EXPRESS AGENT—J. S. Jones.

Schools and Academies.

RED SPRINGS SEMINARY—C. G. Var-
dell, Principal.
NORTH CAROLINA MILITARY INSTI-
TUTE—C. A. Short, Principal.

Hotels and Boarding Houses.

Hotel Townsend, J. D. Bruce, Manager.

Barber Shops.

P. A. Cowan.

Banks and Bankers.

BANK OF RED SPRINGS—R. W. Liver-
more, President; A. B. Pearsall, Cashier.
Capital, \$15,000.

Blacksmith Shops.

V. A. McQueen.

Boot and Shoe Shops.

Zan Summers.

Brick M'frs and Dealers.

J. F. Hart.

Contractors and Builders.

J. F. Hart.
T. T. Cottingham.

Casket M'frs and Dealers.

S. M. Cook.

Dentists.

W. M. Roby.

Druggists.

Red Springs Drug Co., Hiram Grantland,
Manager.
E. F. Townsend.

Doctors.

W. H. McKinnon.
B. F. McMillan.
J. L. McMillan.
Martin McNeill.

Dry Goods and Notions.

Red Springs Mercantile Association.
N. J. Shooter.
Currie & Gibbon.
J. M. Pope.
W. J. Council.

Dealers in Ice.

Edens & Talbott.

Furniture Dealers.

Cook & Walker.

General Merchandise.

Livermore & McKinnon.
E. C. Cope.
Hall & Townsend.
N. E. Myers.
Robeson County Mercantile Co., R. W.
Livermore, Manager.
Lovin & Co.

Hardware Dealers.

Red Springs Hardware & Supply Co.—B.
H. Townsend, Manager.
Carr & McNeill.

Insurance Agencies.

A. F. McCallum.
Hamilton McMillan.
M. McKinnon.

Job Printing Offices.

Carolina Record, D. R. McIver, Manager.
Red Springs Banner, T. R. Walsh, Mgr.

Lawyers.

Cook & Morrison.
Hamilton McMillan.

Lumber M'frs and Dealers.

DeVane Lumber Co., G. H. Hall, Mgr.
Red Springs Lumber Co., R. G. Williams,
Manager.

M. A. Buie.
Jas. A. Love.
A. B. Pearsall.

Masons and Builders.

J. F. Hart.
Simon Raeford.

Milinery and Fancy Goods.

Miss Kittie Brown.
Red Springs Mercantile Association.
Mrs. J. M. Pope.

Newspapers and Editors.

CAROLINA RECORD—D. R. McIver,
Editor.
RED SPRINGS BANNER—T. R. Walsh,
Editor.

Retail Grocers.

W. J. McLeod.
Garret & Pool.

Allen Higgins.
Frank Jessup.

Real Estate Agents.

Hamilton McMillan.

Sales and Livery Stables.

Southern Live Stock Association, M. J. Johnson, Manager.
N. A. McQueen.

Telegraph Offices and M'grs.

J. S. Jones.

ROWLAND.

Population, 357.

Value of real estate and personal property, \$88,856.93.

Tax rate, 25c. on \$100.

Election held first Monday in May. Term, one year.

Town Officers.

MAYOR—W. L. Townsend.
CLERK—W. J. Faircloth, Jr.
TREASURER—W. J. Faircloth, Jr.
TAX COLLECTOR—A. W. Prevatt.
CHIEF OF POLICE—A. W. Prevatt.
BOARD OF ALDERMEN—G. T. Morrow, Frank Edens, T. H. Barnes, F. L. Adams.
POSTMASTER—T. A. Norment.
R. R. AGENT—N. L. Overstreet.

Schools and Academies.

ROWLAND HIGH SCHOOL—T. G. Easterling, Principal.

Agricultural Implements.

J. W. Webster.

Meat Cutter Manufacturers.

Milton Lytch.

Cotton Seed Oil Mills.

ROWLAND OIL AND FERTILIZER CO.—S. R. Townsend, President; D. N. Oliver, Secretary and Treasurer.

Doctors.

T. A. Norment.
Howard Reedy.
W. E. Evans.
D. Sinclair.

Druggists.

McMillan & Pitman.

Grist Mills.

S. L. Adams.
W. W. McCormac.

General Merchandise.

J. A. McEachern.
A. G. McKay.
B. D. McLean.
I. Z. Hedgepeth.
H. K. McCormac.
Rowland Gin Co.

Harness M'f'rs and Dealers.

W. J. Cooley.

Lumber M'f'rs and Dealers.

W. H. Graham.
C. T. Morow.
A. C. Smith.
J. W. and A. H. Walters.

Millinery and Fancy Goods.

Mrs. Ophelia Lytch.

Tobacco Warehouses.

Rowland Tobacco Warehouse.

Turpentine Still.

L. Z. Hedgepeth.

ROCKINGHAM COUNTY.

County Seat, Wentworth.

Formed in 1785 from Guilford county. Named in honor of Charles W. Wentworth, Marquis of Rockingham, a friend of America in Parliament.

Area, 550 square miles.

POPULATION: 33,163. White males, 10,904; white females, 10,642. Foreign born, 67. Negro males, 5,529; negro females, 6,088. White males over 21 years, 4,902; negro males over 21 years, 2,257. White polls, 3,429; negro polls, 1,724.

Value of real estate, \$2,754,446. Value personal property, \$1,920,257, including 2,656 horses, 1,889 mules, 7 jacks and jennets, 22 goats, 6,047 cattle, 8,502 hogs, 677 sheep.

Property listed in 1900 by whites, \$4,542,250; by negroes, \$132,453.

No. Schools: White, 78; Colored, 41.

TAX RATE: County, 23 2-3c. on \$100 and 40c. poll; roads, 8 1-3c. and 25c. poll; debt, 1c. and 3c. poll. Bonded debt, \$11,000. No. iron bridges, 3.

POST OFFICES: Adelaide, Aspen Grove, Atlee, Bason, Benaja, Berry, Boyd, Cases, Doug'as, Ferndale, Fitzgerald, Foushee, Geneva, Gentry, GROGANSVILLE, Heggie, Hogan, Hopper, Kip, Langdon, Lawsonville, Layton, LEAKSVILLE, Lenox Castle, Lorane, McNeely, MADISON, Malloy, Matrimony, Mayfield, Mayo, MAYODAN, Monroeton, Nance, Oregon, Pleasantville, Price, Pritchett, REIDSVILLE, Roanoke, Rocklevel, Rocky Springs, RUFFIN, Sadler, Simpsons Store, SURAY, STONEVILLE, Thompsonville, Waddel's, Wentworth, (c. h.).

PUBLIC ROADS: D. L. Blackburn, Reidsville, Supt. Worked partly by labor and partly by taxation; total last year, \$5,000. Bridges, etc., repaired out of general fund. Miles improved, 150. Convicts used.

RAILROAD, TELEGRAPH AND EXPRESS COMPANIES:

| | |
|--|--------------|
| Danville and Western, 7.80 miles, assessed value | \$ 20,700.00 |
| Piedmont, 21.20 miles, assessed value | 202,025.17 |
| Norfolk and Western, 20.02 miles, assessed value | 180,463.81 |
| Atlantic and Yadkin, 10.44 miles, assessed value | 93,644.91 |
| Pullman Company, 21.20 miles, assessed value | 2,501.09 |
| American Telephone and Telegraph Co., 85.26 miles, assessed value | 1,006.26 |
| Western Union Telegraph Company, 620.00 miles, assessed value | 47,895.31 |
| Southern Express Company, 59.36 miles, assessed value | 2,140.40 |

SUPERIOR COURTS: February 24th, two weeks; July 25th; November 3rd, two weeks.

COUNTY OFFICERS.

CLERK OF THE COURT—James V. Price, Wentworth.

SHERIFF—Robert W. Hutcherson, Reidsville.

REGISTER OF DEEDS—James A. Scales, Wentworth.

TREASURER—Robert W. Hutcherson, Reidsville.

CORONER—J. L. Sharp, Bason.

SURVEYOR—W. K. Gibbs, Reidsville.

CO. ATTORNEY—P. B. Johnston, Reidsville.

CO. SUPT. HEALTH—Samuel Ellington, Wentworth.

SUPT. CO. HOME—W. T. Williams, Wentworth.

CO. SUPT. SCHOOLS—E. P. Ellington, Reidsville.

BOARD OF EDUCATION—Hiram Foard, (chm.), Spray; Geo. W. Martin, Madison; David W. Johnston, Reidsville.

CO. COMMISSIONERS—Thomas R. Pratt, (chm.), Madison; J. S. McAlister, Spray; Thos. W. Hopkins, Monroeton.

BOARD OF ELECTIONS—John B. Johnston, Reidsville; C. B. Pratt, Madison; B. K. Terry, Leaksville.

CONSTABLES—Leaksville Township, J. J. Dyer, Spray; Reidsville, G. L. Parrish, Reidsville; New Bethel, R. L. McCollum, Bason; Mayo, T. J. Jackson, Stoneville.

Justices of the Peace.

HUNTSVILLE TOWNSHIP—A. J. Middleton, Rocky Springs; Dodson Nelson, L. A. Southern, Stokesdale.

LEAKSVILLE—J. W. Broadnax, J. A. Hopper, J. L. Mitchell, C. H. Henlev, B. K. Terry, Leaksville; S. P. Jarrett, Spray.

MAYO—N. S. Smith, Stoneville; John D. Meador, Douglas; R. S. Thomas, Stoneville.

MADISON—T. M. Woodburn, Madison; G. W. Johnson, Cases; Francis B. Kemp, Mayodan; B. R. Sutterfield, Mayo.

NEW BETHEL—Jas. N. McCollum, Bason; J. P. Wilson, Madison; W. I. Witty, Aspen Grove; A. H. Garrett, Simpson's Store.

REIDSVILLE—W. D. Hightower, J. C. Gardner, J. R. Johnston, John G. Staples, Reidsville.

RUFFIN—J. A. Gibson, J. R. Hopper, M. G. Burton, A. N. Atkinson, T. W. Stokes, Ruffin.

SIMPSONVILLE—H. L. P. Watson, Bena.

WILLIAMSBURG—A. B. McKinney, Fletcher W. Paschal, Reidsville; T. H. R. Pritchett, Pritchett; Geo. T. Davis, Reidsville.

WENTWORTH—S. P. Thomas, Berry; R. M. Hancock, T. E. Morphis, Wentworth; J. Y. McCollum, Pleasantville.

PRICE—Jason Barnes, McNeely; N. C. Doshazo, Price.

Public School Teachers.

Bennett, Miss Maymie, Reidsville.
 Bennett, Miss Sallie, Reidsville.
 Baker, Mrs. Mary M., Malloy.
 Barber, Miss Loula H., Reidsville.
 Baynes, D. A., Kip.
 Borum, Miss Margaret, Ruffin.
 Carter, Miss Lizzie, Hoggie.
 Carter, Miss Emma, Heggie.
 Crews, Miss Minnie S., Mayo.
 Crafton, Miss Mattie, Reidsville.
 Carroll, Miss Laura R., Adelaide.
 Cobb, Miss Maude L., Reidsville.
 Dallas, Mrs. Bettie C., Berry.
 Dallas, A. H., Berry.
 Dshazo, Miss Mary, Moores Mill, Va.
 Dshazo, Miss Mattie, Spencer.
 Dshazo, Geo. W., Spray.
 Foster, Arthur L., Nance.
 Fitzgerald, Miss Isla, Ruffin.
 Gibson, Miss Martha, Ruffin.
 Gilliam, Miss Exa, Thompsonville.
 Graves, Miss Helen, Ashland.
 Guerrant, Miss Carrie T., Leaksville.
 Garrett, A. E., Intelligence.
 Humphreys, Miss Mollie, Adelaide.
 Hall, Miss Mattie, McNeely.
 Harris, Miss Lelia, Reidsville.
 Harris, Miss Bertha, Reidsville.
 Hamlin, Miss Martha, Leaksville.
 Horsford, Miss Lucy, Scalesville.
 Hundley, Miss Annie, Leaksville.
 Ivie, Miss Mollie, Leaksville.
 Jones, Miss Cordell, Reidsville.
 Kernodle, Miss Sophia, Reidsville.
 Kemp, Miss Loula, Leaksville.
 King, Miss Lucy E., Ferndale.

Lemons, Miss Queen, Ferndale.
 Loving, Miss Cora, Layton.
 Loving, Miss Prudence, Layton.
 Loving, Miss Emma, Layton.
 Malloy, Miss Lelia, Ferndale.
 Malloy, Miss Mollie E., Ferndale.
 McGehee, Miss Irene, Madison.
 McGehee, Miss Sallie, Madison.
 McCargo, Jas. E., Wentworth.
 Martin, Ruth, Leaksville.
 McCollum, Miss Nora, Simpson's Store.
 McKinney, Miss Birdie, Reidsville.
 McDonald, Miss Lelia, Reidsville.
 Moore, Miss Maude, Berry.
 Mathews, Miss Hallie, Reidsville.
 Mitchell, Miss Fannie, Leaksville.
 Mitchell, Miss Maggie Mae, Reidsville.
 Meador, Miss Annie, Douglas.
 Motley, Miss Alice M., Lawsonville.
 Mebane, Miss Mary G., Madison.
 Osborne, Miss Jennie, Brown Summit.
 Price, John R., Roanoke.
 Paschal, Miss Fannie S., Lenox Castle.
 Pierce, Miss Mary, Reidsville.
 Pruitt, Miss Sallie C., Mayfield.
 Pruitt, Wm. F., Mayfield.
 Rawley, Miss Alice K., Ruffin.
 Rodenheizer, Miss Lillian, Leaksville.
 Reid, Miss Annie D., Wentworth.
 King, Miss Lucy E., Ferndale.
 Sharpe, J. M., Intelligence.
 Sharpe, Miss Bertha, Intelligence.
 Stewart, Z. G., Intelligence.
 Saunders, Miss Lucy, Leaksville.
 Saunders, Miss Annie, Leaksville.
 Slade, Miss Annie I., Lenox Castle.
 Smith, Miss Sallie, Madison.
 Smith, Miss Ada, Malloy.
 Summers, Miss Loula, Reidsville.
 Small, C. O., Adelaide.
 Stanford, W. A., Stoneville.
 Southern, L. A., Stokesdale.
 Tulluck, Miss Lillian, Reidsville.
 Trotter, Miss Lillian, Reidsville.
 Trotter, Miss Marie, Reidsville.
 Terry, Miss Lillie, Reidsville.
 Turner, Miss Eliza, Leaksville.
 Walker, Miss Sallie, Oregon.
 Williams, Miss Fannie H., Leaksville.
 Watlington, J. H., Benaja.
 Womack, Miss Mollie J., Sadler.
 Walker, Geo. T., Reidsville.
 Walker, Miss Sarah, Reidsville.
 Walker, Miss Nettie C., Reidsville.
 Wilson, W. P., Intelligence.
 Ware, Miss L. Alice, Ashland.
 Wells, E. R., Monroeton.
 Wavnick, Miss Cora, Monroeton.
 Williamson, Miss Sadie, Ruffin.
 Watkins, Miss Otie, Lenox Castle.

Ministers not in Towns.

METHODIST—D. E. Field, Leaksville; J. P. Doris, Ruffin; W. P. Ware, Reidsville.
 BAPTIST—E. P. Ellington, Reidsville.

Schools and Academies.

SHARPE INSTITUTE—J. M. Sharpe, Principal, Intelligence.
 RUFFIN HIGH SCHOOL.

Hotels and Boarding Houses.

Hotel Lewis, Stoneville.
 Smita House, Stoneville.

Physicians not in Towns.

J. H. Thacker, Thompsonville.
 Geo. Norman, Thompsonville.
 C. R. Wharton, Ruffin.
 J. R. Smith, Stoneville.
 R. G. Wharton, Ruffin.
 Darian Smith, Price.
 E. P. Tucker, Ruffin.
 Thomas A. Boaz, Stoneville.
 Geo. M. Ivie, Stoneville.

Merchants not in Towns.

J. R. Shreve, Adelaide.
 L. B. Settle, Berry.
 G. H. Clark, Fitzgerald.
 J. T. Price, Geneva.
 J. H. Joyce & Son, Grogansville.
 J. G. Trent & Son, Langdon.
 O. L. Fitzgerald, Lawsonville.
 O. O. Matley, Lawsonville.
 Brunson & Perkinson, Spray.
 Laud & Weaver, Spray.
 W. J. Patterson, Spray.
 E. A. Self, Spray.
 W. E. Apple, Lenox Castle.
 D. B. City, Lenox Castle.
 W. S. McKinney, Lenox Castle.
 G. T. Cook, Mayfield.
 Gilley Bros., Nance.
 J. R. Adkins, Oregon.
 W. R. French, Oregon.
 T. J. Carter, Pleasantville.
 W. J. Boone, Pritchett.
 Price Bros., Roanoke.
 Wm. M. Knight, Rocky Springs.
 M. J. Fitzgerald & Co., Ruffin.
 Mrs. A. J. Griffith, Ruffin.
 W. H. Warriner & Co., Ruffin.
 Worsahm Bros., Ruffin.
 Patrick H. Simpson, Simpson's Store.
 W. H. Grogan, Stoneville.
 Joe Harris, Stoneville.
 G. M. Ivie, Stoneville.
 L. W. Mathews, Stoneville.
 T. P. Poole & Co., Stoneville.
 N. S. Smith, Stoneville.
 W. A. Stanford, Stoneville.
 B. R. Stone, Stoneville.
 R. L. Stone, Stoneville.
 Joe Willis, Stoneville.
 Norman & Fawcette, Thompsonville.
 J. A. Gunn, Wentworth.
 W. J. Grogan, Price.
 Holland, Grogan & Co., Price.
 R. P. Price & Sons, Price.
 A. J. Gravett & Co., Hogan.

Lumber Plants.

J. H. Walker & Co., Reidsville.
 H. N. Binford, Madison.
 Griffin Bros., Bason.

Sales and Livery Stables.

Davis Bros., Stoneville.
 Nalen Bros., Stoneville.

Saloons.

Fann Bros., near Leaksville.
 Taylor & Matthews, near Leaksville.
 Jim Taylor, Stoneville.

WENTWORTH.

Population, 254.

Ministers and Churches.

METHODIST—A. S. Raper, Pastor.
 PRESBYTERIAN—B. Matt. Mebane, Pastor.

Schools and Academies.

WENTWORTH ACADEMY—Miss Sallie McGehee, Principal.
 SCHOOL COMMITTEE—J. V. Price, J. J. Scott, A. J. Whittemore.
 POSTMASTER—John G. Mitchell.

Hotels and Boarding Houses.

Reid Hotel—N. R. Reid, Proprietor.

Lawyers.

Reuben D. Reid.
 Ira Humphrey.

Doctors.

Sam Ellington.

General Merchandise.

John W. Mitchell.
 D. L. Withers.
 J. G. Mitchell & Son.

Saloons.

George S. Whittemore.

MADISON.

Incorporated in 1815.
 Population, 513.
 Value of real estate, \$264,076.
 Value of personal property, \$41,000.
 No. white polls, 56.
 No. colored polls, 92.
 Tax rate, 25c. on \$100.
 Bonded debt, \$5,000.
 Election held first Monday in May each year. Term, one year.

Town Officers.

MAYOR—J. M. Galloway, Jr.
 CLERK—G. W. Martin.
 TREASURER—J. M. Galloway.
 TAX COLLECTOR—Samuel Smith, Jr.
 CHIEF OF POLICE—J. B. Webster.
 POLICEMAN—I. A. Powers.
 BOARD OF ALDERMEN—H. N. Benford.
 J. M. Galloway, W. C. Jones, Thos. J. Penn, H. T. Britt, W. A. Webster.
 CITY PUBLIC SCHOOLS—I. M. Weatherly, Superintendent.
 CITY SCHOOL COMMITTEE—C. B. McAnally, C. B. Prate.
 POSTMASTER—Joseph M. Vaughn.
 R. R. AGENTS—J. M. Cant, T. J. Teague.

EXPRESS AGENT—J. M. Grant.

Ministers and Churches.

EPISCOPAL—F. A. Fetter, Rector.
 METHODIST—J. A. Bowles, Pastor.
 PRESBYTERIAN—B. W. Mebane, Pastor.
 BAPTIST—H. H. Wilson, Pastor.

Schools and Academies.

MADISON HIGH SCHOOL—I. M. Weatherly, Principal.

Hotels and Boarding Houses.

Southern Hotel, J. P. Lewis.
 Merchants Hotel, J. M. Apple.

Bakers.

J. T. Lewis.

Banks and Bankers.

MADISON BANK—J. M. Galloway, President; J. O. Ragsdale, Cashier. Capital, \$10,000; Surplus and Profit, \$1,000.

Barber Shops.

Frank Gibson.
 J. A. Powell.

Butchers and Dealers in Cattle.

Yower.

Books and Stationery.

M. McAnally.

Contractors and Builders.

Nichols.
 W. F. Chambers.

Coal and Wood.

Pickett.

Dealers in Ice.

T. J. Teague.

Dealers in Tobacco.

G. W. Martin.
 T. J. Penn.
 Pegram & Penn.

Dentists.

J. A. Roach.

Doctors.

C. B. McAnally.
 H. L. Monk.
 J. R. Matheson.

Druggists.

McAnally & Matheson.

Dress-Makers.

Mrs. Warren.

General Merchandise.

McGehee Bros.
 D. W. Busick & Son.
 J. T. Lewis.
 Moore & Pickett.
 Pratt & Jones.
 Pratt Bros.
 Anderson & Co.

Insurance Agencies.

J. O. Ragsdale.
 D. W. Busick.

Job Printing Offices.

W. H. Curtis.

Lawyers.

C. O. McMichael.

Lumber M'frs and Dealers.

J. A. Webster.
 Pratt & Webster.

Newspapers and Editors.

SERVER—W. H. Curtis, Editor.

Painters.

J. Wheeler.

Real Estate Agents.

C. O. McMichael.

Saloons.

Abner Welter.
B. Robertson.
J. F. Lewis.

Sales and Livery Stables.

W. C. Jones.
Binford & Cahill.

Telegraph Offices and M'grs.

J. M. Gant.
T. J. Teague.

Telephone Exchanges & M'grs.

J. M. Apple.

SPRAY.

Population, 3,300. (Estimated.)
CITY PUBLIC SCHOOL—G. W. Deshazo,
Principal.
SCHOOL COMMITTEE—C. E. Kluge, Z.
T. Hamilton, W. R. Walker.
POSTMASTER—J. D. Martin.
R. R. AGENT—S. M. Harris.
EXPRESS AGENT—S. M. Harris.

Ministers and Churches.

BAPTIST—Rev. Mr. Becker, Pastor.
PRIMITIVE BAPTIST—Rev. Mr. Spangler,
Pastor.
METHODIST—A. L. Stanford, Pastor.

Hotels and Boarding Houses.

Colonnade Hotel.
Spray Inn.
S. P. Jarrett.

Barber Shops.

M. M. Breeden.

Books and Stationery.

Spray Mercantile Co.

Butchers and Dealers in Cattle.

John G. Gravely.
W. D. Flynn.
A. P. Robertson.
John W. Clodfellow.
David Wilson.

Contractors and Builders.

J. M. Hopper.
J. R. Perdue.

Cotton Mills.

LEAKSVILLE COTTON MILLS—B. F. Mebane,
President; W. R. Walker, Secretary and
Treasurer.

SPRAY COTTON MILLS—G. A. Mebane,
President; W. R. Walker, Secretary and
Treasurer.

LILLY COTTON MILLS—B. F. Mebane,
President; J. S. McAlister, Treasurer.

NANTICRET COTTON MILLS—B. F. Mebane,
President; J. S. McAlister, Secretary and
Treasurer.

AMERICAN WAREHOUSE CO.—F. L.
Fuller, President; T. M. Ellett, Secretary
and Treasurer.

Doctors.

John Sweeney.

Druggists.

Spray Mercantile Co.

Dress-Makers.

Miss Ellen Self.
Miss Pattie Dyer.
Miss Addie Ray.

Dealers in Ice.

Wilson Company.

Dealers in Grain and Seed.

Spray Mercantile Co.

General Merchandise.

Spray Mercantile Co.
J. M. Joyce.
W. D. Wells.
Hendrix & Hubbard.
W. D. Flynn.

Insurance Agencies.

W. T. Ferguson.

Painters.

J. W. Robertson.

Retail Grocers.

Spray Mercantile Co.
W. D. Wells.
Spray Racket Store.

Sales and Livery Stables.

Wilson Livery Co.

Telegraph Offices and M'grs.

W. B. Weaver.

Telephone Exchanges & M'grs.

BELL—Haller Woodson, Manager.

Water Company and Officers.

SPRAY WATER POWER AND LAND CO.
—B. F. Mebane, President; W. R. Volk,
Secretary.

LEAKSVILLE HOUSE AND POWER CO.
—J. S. McAlister, President; D. F. Key,
Treasurer.

Woolen Mills.

LEAKSVILLE WOOLEN MILLS—H. P.
Ford, President; John Morehead, Secre-
tary and Treasurer.

LEAKSVILLE.

Incorporated in 1873.

Population, 688.

Value of real estate, \$172,000.

Value of personal property, \$90,000.

No. white polls, 200.

No. colored polls, 100.

Tax rate, 20c. on \$100.

Town Officers.

MAYOR—J. H. Lane.

CLERK—J. B. Taylor.

TREASURER—J. B. Taylor.

TAX COLLECTOR—H. F. Moir.

ATTORNEY—R. D. Reid.

POLICEMEN—H. F. Moir.

BOARD OF ALDERMEN—J. W. Ivie, R.
V. Osborne, J. H. Hampton.

CITY PUBLIC SCHOOLS—C. T. Guer-
rant, Principal.

SCHOOL COMMITTEE—J. H. Lane, J.
M. Price, S. A. Turner.

POSTMASTER—D. M. Vernon.

R. R. AGENT—Chas. N. Deshazo.

EXPRESS AGENT—Chas. N. Deshazo.

Ministers and Churches.

BAPTIST—Rev. Mr. Becker, Pastor.
 PRESBYTERIAN—Rev. Mr. Dogget, Pastor.
 METHODIST—A. L. Stanford, Pastor.
 EPISCOPAL—F. A. Fetter, Rector.

Schools and Academics.

Leaksville Practical High School, B. W. Ray, Principal.

Hotels and Boarding Houses.

Hopper Hotel.
 J. B. Fagg.

Barber Shops.

Rawley Dillard.

Banks and Bankers.

BANK OF LEAKSVILLE—W. R. Walker
 President; A. E. Millner, Cashier. Capital,
 \$10,000; Surplus and Profit, \$2,886.

Butchers and Dealers in Cattle.

S. B. Dillard.

Books and Stationery.

T. W. Field.

Contractors and Builders.

J. M. Hopper.
 C. F. Field.

Confectionery Dealers.

Lester Martin.

**Clothing, Hats and Men's
Furnishings.**

M. Heiner.

Dealers in Ice.

Sam Dillard,
 Williamson & Co.

Dealers in Tobacco.

J. B. Taylor.
 T. G. Taylor.
 G. W. Rainey.
 E. H. Rainey.
 W. S. Williams.
 B. F. Ivie.
 D. F. King.
 W. D. Wells.

Dentists.

Elmer E. Richardson.
 B. J. Field.

Doctors.

A. B. Johns.
 W. S. Martin.
 S. L. Martin.
 B. J. Field.
 J. B. Ray.

Druggists.

S. L. Martin.

Dress-Makers.

Mrs. Fannie Moir.
 Miss Sue White Harris.
 Miss Mollie Dyer.

Dry Goods and Notions.

D. E. Field.
 T. W. Field.
 Mrs. T. Lee Millner.

Dealers in Grain and Seed.

D. E. Field.
 Williamson & Co.
 D. F. King.

Furniture Dealers.

H. C. Moir.

General Merchandise.

Ivie Bros.
 Williamson & Co.

Carriage Manufacturers.

J. H. Hampton Buggy Co.

Hardware Dealers.

Leaksville Hardware Co.

Insurance Agencies.

Jones Norman.

J. N. Price.

C. N. Deshazo.

Job Printing Offices.

J. T. Darlington.

Lumber Mfrs and Dealers.

James Hopper.

D. F. King.

C. F. Field.

Machinery Dealers.

J. W. Henson.

J. H. Hampton.

Millinery and Fancy Goods.

Mrs. T. Lee.

Music Teachers.

Mrs. T. W. Field.

Miss Katie Williams.

Miss Daisy King.

Newspapers and Editors.

LEAKSVILLE GAZETTE—C. J. Darlington
 Editor.

Pianos and Organs.

Piano and Organ Co.

R. J. Bowen.

Painters.

Gravelly Dyer.

Homor Hurt.

Retail Grocers.

D. F. King.

Leaksville Grocery Co.

Sewing Machine Agents.

R. J. Bowen.

Sales and Livery Stables.

Ivie Bros.

Telegraph Offices and M'grs.

C. N. Deshazo.

Telephone Exchanges & M'grs.

LEAKSVILLE AND SPRAY—J. B. Deshazo.

Tobacco Manufacturers.

D. F. King.

B. F. Ivie.

J. B. Taylor.

Tobacco Warehouses.

Enterprise, S. W. Rainey.
King's, Taylor Bros.

Watches and Jewelry

C. T. Ross.

REIDSVILLE.

Population, 3,262.

Town Officers.

MAYOR—P. D. Watt.
CLERK—James T. Smith.
TREASURER—J. B. Johnston.
TOWN COMMISSIONERS—W. B. Wra-
C. H. Overman, J. W. Manly, C. W. Jack-
son, J. B. Johnston, P. D. Watt.
SUPT. WATER WORKS AND ELECTRIC
LIGHTS—R. H. Milton.
TAX COLLECTOR—J. E. Lambeth.
CITY PUBLIC SCHOOLS—W. Banks
Dove, Supt.
SCHOOL COMMITTEE—J. T. Pannill, W.
P. Watt, M. A. Allen.
POSTMASTER—J. F. Wray.
R. R. AGENT—N. C. Thompson.
EXPRESS AGENT—James Bratcher.

Ministers and Churches.

MAIN STREET—(Methodist)—D. Vance
Price, Pastor.
FIRST BAPTIST—C. L. Greaves, Pastor.
FIRST PRESBYTERIAN—D. I. Craig,
Pastor.
ST. THOMAS—(Episcopal)—F. A. Fetter,
Rector.
SCALES STREET BAPTIST—L. H. Hardy,
Pastor.
WARE'S CHAPEL—(Methodist)—S. P.
Douglas, Pastor.

Schools and Academies.

REIDSVILLE FEMALE SEMINARY.
REIDSVILLE GRADED SCHOOLS—(2).
MRS. PATTIE WOOTTEN'S SCHOOL.
R. S. POWELL'S ACADEMY.

Hotels and Boarding Houses.

Piedmont.
Central.
Mrs. Price.
Mrs. Hightower.

Banks and Bankers.

BANK OF REIDSVILLE.
CITIZENS BANK.

Bands and Officers.

Third Regiment Band.

Barber Shops.

L. M. Sharp.
Joe Cutter.
T. Cannedy.

Books and Stationery.

Mayo & Smith.

Boot and Shoe Shops.

J. M. Sullivan.
J. H. DeGrotte.
E. H. DeGrotte.
Robert Penn.

Bicycle Dealers.

J. H. Laster.

Box Manufacturers.

Acme Paper Box Co.

Butchers and Dealers in Cattle.

W. L. Gardner.
G. T. Windsor.
J. C. Gardner.
Sam Fels.
C. F. Lewis.
J. M. Baynes.
T. E. Cook.
J. H. Michael.

Cabinet-Makers.

James H. Morrison.

Carriage Repair Shops.

W. P. Snipes.
H. G. Parish.
F. W. Waynick.

**Clothing, Hats and Men's
Furnishings.**

Williams, Hopkins & Co.
J. S. Hutcherson.
Price & Clark.
Simon Roman.

Coal and Wood.

C. A. Wootten.
H. R. Sands.

Cotton Mills.

Edna Cotton Mills.

Contractors and Builders.

Geo. Barber.
J. W. Walker.
Milton Jones.
J. H. Sharp.
J. O. Sharp.

Dentists.

C. A. Rominger.
J. N. Hester.
L. T. Smith.

Doctors.

J. C. Walton.
J. A. Williams.
T. E. Balsley.
E. H. Brooks.
G. L. Sapp.
J. C. Mills.

Druggists.

W. S. Allen.
Petzer & Mims.
L. L. Sapp.

Fertilizer Manufacturers.

Reidsville Fertilizer Co.

Furniture Dealers.

Smith & Chance.
F. B. Jones & Co.

General Merchandise.

Z. H. Neal.
H. T. Martin.
J. C. Huffines & Co.
P. H. Williamson & Co.
C. J. Mathews & Co.
W. P. Ware.
J. H. Burton.
W. T. Law.
D. R. Ellington.
M. A. Tulloch.
Ed. Miller & Co.
Neal & Son.
Smith Bros.

J. H. Husband.
J. F. Koger.
R. D. Walker.
Hairston & Co.
T. B. McGhee.
Lovelace Bros.
G. M. Trent.
Wootten Bros.
R. P. Richardson, Sr.
W. I. Anderson.

Hardware Dealers.

Giles & Mims Hardware Co.
Neal Hardware Co.

Harness M'f'rs and Dealers.

Neal Hardware Co.
Giles & Mims Hardware Co.

Insurance Agencies.

Francis Womack.
John G. Staples.
L. F. Coppridge.
J. N. Craig.

Job Printing Offices.

Mayo & Smith.
Acme Job Printing Co.
J. R. Webster.

Laundries.

Reidsville Steam Laundry.
Chin Tong's Laundry.

Lawyers.

Scott & Reid.
A. J. Burton.
J. D. Pannill.
J. T. Pannill.

Lumber M'f'rs and Dealers.

J. H. Walker & Co.

Mattress Manufacturers.

Honduras Manufacturing Co.

Marble Works.

G. T. Gossett.
Clapp Bros.

Music Teachers.

Miss Maymie Salzman.
Miss Margaret Love.
Miss Bessie Brown.
Miss Minnie Jones.

Millinery and Fancy Goods.

B. M. Hitchcock & Co.
R. L. Minor & Bro.
D. A. Hendrix.
Mrs. J. A. Roach & Son.

Newspapers and Editors.

REIDSVILLE REVIEW—J. T. & Manton
O'iver, Editors and Proprietors.
WEBSTER'S WEEKLY—J. R. Webster,
Editor and Proprietor.

Oil Dealers.

Standard Oil Co., J. H. Walker & Co.

Photographers.

M. P. Stone.
C. W. Rochelle.

Retail Grocers.

P. H. Williamson & Co.
H. T. Martin.
Z. H. Neal.
C. J. Mathews & Co.

J. C. Huffines & Co.

W. P. Ware.
Acme Grocery Co.
J. H. Burton.
W. T. Law.
D. R. Ellington.
M. A. Tulloch.
Ed. Miller & Co.
Neal & Son.
Smith Bros.
J. H. Husband.
J. F. Koger.
R. D. Walker.
Hairston & Co.
T. B. McGhee.
Lovelace Bros.
G. M. Trent.
Wootten Bros.

Sales and Livery Stables.

Crafton & Mitchell.
Whitsett & Rascoe.
J. E. Amos.
Joe Wilson.

Shoos.

Rorer & Jackson.
Wm. Young & Co.
B. F. Wilkerson.
Perkinson & Gillie.

Surveyors.

E. M. Redd.
W. B. Trogdon.
E. P. Ellington.

Telephone Exchanges & M'grs.

REIDSVILLE TELEPHONE CO.—R. J.
Oliver, Manager.

Tobacco Factories.

The F. R. Penn Tobacco Co.
Robert Harris & Pro.
A. H. Motley Tobacco Co.
Old North State Smoking Tobacco Co.,
K. P. Richardson, Jr., & Co.
Robt. Harris & Pro.
A. H. Motley Tobacco Co.
The F. R. Penn Tobacco Co.

Tobacco Buyers.

J. H. Burton.
A. M. Burton.
Z. V. Gynn Tobacco Co.
R. J. Reynolds Tobacco Co.
American Tobacco Co.
Continental Tobacco Co.
P. D. Watt.
E. D. Watt.
G. D. Williams.
J. A. Roach & Co.
G. W. Perkins.
A. P. Gwynn.
W. A. Stacey.
J. H. Blackwell.

Tobacco Warehouses.

Leader.
Watt's.
Star.

Watches and Jewelry

J. M. Tesh & Son.
G. V. Wood.
J. H. Mewborne.

Wholesale Grocers.

Reidsville Grocery Co.

MAYODAN.

Incorporated in 1899.

Population, 904.

Tax rate—City purposes, 10c. on \$100.

Election held in May. Term, 1 year.

Town Officers.

MAYOR—Francis B. Kemp.

CLERK—T. H. Turner.

TREASURER—T. H. Turner.

TAX COLLECTOR—P. T. Carter.

CITY PHYSICIAN—Dr. Davis.

CHIEF OF POLICE—P. T. Carter.

BOARD OF ALDERMEN—T. H. Turner

J. B. Crouch, W. T. Poindexter.

PUBLIC SCHOOLS—R. R. Ray, Prin.

CITY SCHOOL COMMITTEE—W. C. Ruf-

fin, H. Brown, J. Neltzchi, Jr.

POSTMASTER—C. L. Walters.

R. R. AGENT—C. H. Barnes.

EXPRESS AGENT—C. H. Barnes.

Cemeteries and Supts.

Moravian Cemetery.

Ministers and Churches.

BAPTIST—W. H. Wilson, Pastor.

MORAVIAN—H. E. Ronthaler, Pastor.

METHODIST—Amos Gregson, Supply.

Schools and Academies.

Mrs. L. W. Weathersbee.

Hotels and Boarding Houses.

Mrs. E. J. Higgins.

G. W. Hester.

Mrs. B. P. Robertson.

Barber Shops.

Sam Clark.

M. Marshall.

Butchers and Dealers in Cattle.

G. W. Hester.

Contractors and Builders.

J. W. Walters.

W. T. Poindexter.

Cotton Mills.

THE MAYO MILLS—F. H. Fires, Presi-

dent; W. C. Ruffin, Secretary and Treas-

urer.
THE AVALON MILLS—F. H. Fires, Presi-

dent; W. C. Ruffin, Secretary and Treas-

urer.

Doctors.

Dr. Davis.

Druggists.

J. H. Ault.

J. H. Ault.

General Merchandise.

S. A. Martin.

S. P. Tesh.

W. T. Poindexter.

B. R. Martin & Co.

W. B. Gentry.

Crawford & Marshall.

B. R. Ross.

R. H. King.

Hardware Dealers.

Pratt Bros.

Insurance Agencies.

Francis B. Kemp, Agent.

Land Companies.The Piedmont Land and Manufacturing
Co., Francis B. Kemp, President.**Lumber M'frs and Dealers.**

W. T. Poindexter.

J. W. Walters.

Millinery and Fancy Goods

Mrs. J. H. Ault.

Mrs. W. T. Poindexter.

Music Teachers.

Mrs. L. W. Weathersbee.

Real Estate Agents.

Francis B. Kemp.

Telegraph Offices and M'grs.

C. H. Barnes.

Saloons.

Mayodan Dispensary.

ROWAN COUNTY.**County Seat, Salisbury.**

Formed in 1753 from Anson county.

Area, 450 square miles.

POPULATION: 31,066. White males, 11,508; white females, 11,443. Foreign born, 103. Negro males, 4,028; negro females, 4,067. White males over 21 years, 5,462; negro males over 21 years, 1,881. White polls, 3,843; negro polls, 1,043.

Value of real estate, \$3,618,006, increase of \$273,042 over 1900. Value personal property, \$2,356,323, increase of \$211,826 over 1900, including 4,061 horses, 2,133 mules, 9 jacks and jennets, 113 goats, 8,909 cattle, 9,363 hogs, 1,562 sheep.

Property listed in 1901 by whites, \$5,790,346; by negroes, \$183,983.

No. Schools: White, 84; Colored, 43.

TAX RATE: County, 15c. on \$100 and 33c. poll; roads, 15c. and 45c. poll.

Floating debt, \$6,000. Macadam road, 15 miles: cost per mile, \$2,000.

POST OFFICES: Alpha, Bear, Poplar, Bingham, Blackmer, CHINA GROVE, CLEVE-

LANA, Craven, Crescent, Eli, Enochville, Faith, Garfield, GOLD HILL, Gold Knob, Harts, Heilig, Lentz, Lipe, Lisk, Manning, Millbridge, Millertown, Miranda, Mitford, Mt. Ulla, Mount Vernon, Omega, Organ Church, Peeler, Phi, Pool, Randall, Rock, Rockwell, Russell, SALISBURY, Saw, South River, SPENCER, Sunnyside, Tradingford, Verble, Watsonville, Woodleaf, WOODSIDE, Yost, Zeb.

PUBLIC ROADS: C. S. Carter, Salisbury, Supt. Worked by special law. Total tax last year, \$10,560. No. miles, 275 to 300; crushed stone, 10; improved, 100. Convicts used.

RAILROAD, TELEGRAPH AND EXPRESS COMPANIES:

| | |
|--|--------------|
| North Carolina, 20.60 miles, assessed value.... | \$428,206.70 |
| North Carolina Midland, 17.20 miles, assessed value | 46,754.68 |
| Western North Carolina, 17.52 miles, assessed value | 214,500.97 |
| Salisbury Telephone Company, assessed value | 2,000.00 |
| Yadkin, 16.66 miles, assessed value | 53,610.64 |
| Pullman Company, 38.12 miles, assessed value | 4,497.24 |
| Western Union Telegraph Company, 613.70 miles, assessed value | 47,408.63 |
| American Telephone and Telegraph Company, 75.93 miles, assessed value .. | 896.07 |
| Southern Railway rolling stock, 20.60 miles, assessed value | 25,412.18 |
| Southern Express Company, 54.78 miles, assessed value | 1,975.27 |

SUPERIOR COURTS: February 10th, two weeks; May 5th, two weeks; September 1st, two weeks; November 17th, two weeks.

COUNTY OFFICERS.

CLERK OF THE COURT—W. G. Watson, Salisbury.

SHERIFF—D. R. Julian, Salisbury.

REGISTER OF DEEDS—A. L. Smoot, Salisbury.

TREASURER—A. W. Winecoff, Salisbury.

CORONER—E. Rose Dorsett, Salisbury.

SURVEYOR—C. M. Miller, Salisbury.

STANDARD KEEPER—C. H. Swink, Salisbury.

CO. ATTORNEY—L. S. Overman and P. C. Sim, Salisbury.

CO. SUPT. HEALTH—W. L. Crump, Salisbury.

SUPT. CO. HOME—A. M. Brown, Salisbury.

PUBLIC ADMINISTRATOR—John J. Stewart, Salisbury.

CO. SUPT. SCHOOLS—R. G. Kizer, Salisbury.

BOARD OF EDUCATION—B. R. Stickley, (chm.), Enochville; John K. Goodman, Mount Ulla; P. A. Sloop, Yost; T. C. Linn, Salisbury.

CO. COMMISSIONERS—J. D. McCubbins, (chm.), Salisbury; A. L. Smoot, Salisbury; W. L. Kluttz, Salisbury; P. D. Linn, Tradingford; J. S. Hall, Blackmer; J. L. Sifferd, China Grove.

CO. BOARD OF ELECTIONS—A. H. Boyden, (chm.), Salisbury; H. A. Fisher, South River; G. G. Blackwelder, China Grove.

CONSTABLES—Morgan Township, Charles A. Campbell, Garfield; Steele, F. W. Wagoner, Blackmer; Franklin, H. C. Kenerly, Zeb; Cleveland, J. H. Davis, Cleveland.

Justices of the Peace.

SALISBURY—W. L. Kluttz, F. M. Tank, S. C. Ketchie, Andrew Murphy, D. M. Miller, M. F. Randle, I. W. Burgess, Salis-

bury; F. M. Lampkin, Spencer.

FRANKLIN—J. A. Thomason, Zeb; J. C. Miller, South River; C. A. Isenhour, Verble.

UNITY—N. N. Fleming, Woodleaf.

SCOTCH IRISH—C. A. Guffy, Alpha.

CLEVELAND—R. B. Harris, D. B. Rosebrough, Cleveland; A. C. Lee, Barber.

MT. ULLA—S. M. Hart, Harts.

STEELE—T. L. Gillespie, Blackmer.

ATWELL—D. A. Sloop, Miranda; John L. Fleming, Saw; Henry Overcash, Enochville.

LOCKE—P. J. Cress, China Grove; P. A. H. Peeler, Salisbury; J. F. Robinson, Manning.

CHINA GROVE—C. A. Linn, Landis; J. L. Sifferd, J. J. Bostian, China Grove.

LITAKER—R. A. Rainey, Yost; A. A. Bost, Faith; M. A. J. Roseman, Rock.

GOLD HILL—Z. Augustus Kluttz, Organ Church; J. L. Shupiny, Woodside; W. T. R. Jenkins, Gold Hill.

MORGAN—Joseph A. Miller, Millertown; Walter A. Burrage, James E. Crook, Pool.

POVIDENCE—G. W. Bringle, Craven; John D. Brown, Craven; Joseph A. Poole, Craven.

Public School Teachers.

Blackwilder, G. G., China Grove.

Ritchie, C. A., Faith.

Ritchie, R. M., Saw.

Overcash, Wil A., Enochville.

Tank, F. M., Salisbury.

Kassiker, A. L., Mitford.

Canup, D. M., Salisbury.

Caldwell, C. M., Salisbury.

Phillips, David B., Gold Knob.

Fleming, N. N., Woodleaf.

Wetmore, G. B., Woodleaf.

Hendley, Charles J., Enochville.

Barnhardt, H. Worth, Gold Knob.

Heilig, J. A., Yost.

Peeler, H. S. T., China Grove.

Kerns, Miss Lettie, Salisbury.
 Julian, Miss Ida, Salisbury.
 Koontz, Miss Bertha, Salisbury.
 C. ick, Miss Daisy, Zeb.
 Swicegood, Miss Minnie, Salisbury.
 Wright, Miss Nellie, Enochville.
 Sloop, Miss Emma, Enochville.
 Anthony, Miss Lula, Salisbury.
 Ritchie, Miss Beulah, Saw.
 Canup, Miss Sallie, Salisbury.
 Powlas, Miss Rosa, Barber.
 Lipe, Miss Anna, Enochville.
 Lipe, Miss Josie, Enochville.
 Fisher, Miss Anna L., Mill Hill.
 Umberger, Miss Brooke, Bear Poplar.
 Sloop, Miss Ellen, Enochville.
 Sloop, Miss Cora, Enochville.
 Chilson, Miss Mary, Salisbury.
 Kirk, Miss Addie, China Grove.
 Deal, Miss Mabel, Enochville.
 Sloop, Miss Mary, Minola.
 Cauble, Miss Anna, Zeb.
 Dick, J. Vance, Salisbury.
 Fisher, George C., Crescent.
 Hord, A. T., Cleveland.
 McKnight, John F., Enochville.
 Fisher, J. F., Eli.
 Wilhelm, A. M., Richfield.
 Carriher, H. C., Salisbury.
 Lyerly, A. L., Faith.
 Keener, A. A., Crescent.
 Bowers, A. H., Crescent.
 Freezer, Daniel M., Bringles.
 Newsom, A. L., Spencer.
 Miller, E. L. C., Millertown.
 Myers, H. L., Mount Ulla.
 Goodman, W. H., Mount Ulla.
 Long, W. R., China Grove.
 Leonard, C. H., Trading Ford.
 Leonard, H. A., Trading Ford.
 Kluttz, Z. A., Organ Church.
 Agner, H. M. L., Faith.
 Wetmore, T. B., Woodleaf.
 Solomon, Miss Minnie, China Grove.
 Lipe, Miss Margaret, Lipe.
 McNairy, Miss Addie, Crescent.
 McNairy, Miss Mamie, Crescent.
 Dyer, Miss Nellie, Spencer.
 Sherrill, Miss Ada, Mt. Ulla.
 Goodman, Miss Emma, Mt. Ulla.
 Deal, Miss Mabel, Enochville.
 Monroe, Miss Blanche, Zeb.
 Smoot, Miss Tempie, Kappa.
 Miller, Miss Clara, Zeb.
 Henley, Miss Pearl, Alpha.

Ministers not in Towns.

BAPTIST—John Hodge, Pool.
 LUTHERAN—R. L. Brown, Woodside;
 George H. Cox, Organ Church; V. R. Stick-
 ley, Enochville; B. S. Brown, Russell; J.
 G. Wertz, China Grove; H. A. Trexler,
 Manning; V. Y. Boozer, Zeb; E. W. Leslie,
 Craven; J. P. Miller, Salisbury.

PRESBYTERIAN—R. S. Arrowood, Wood-
 leaf; J. A. Gilmer, Hill Bridge.

METHODIST—B. F. Carpenter, Woodleaf;
 A. G. Loftin, Woodside.

EPISCOPAL—S. J. M. Brown, Salisbury.

GERMAN REFORMED—J. L. Deaton,
 China Grove.

Schools and Academies.

CRESCENT ACADEMY AND BUSINESS
 COLLEGE—J. L. M. Lyerly, Principal,
 Crescent.

CHINA GROVE HIGH SCHOOL—W. J.
 Woodington, Principal, China Grove.

CLEVELAND ACADEMY—A. T. Hord,
 Principal, Cleveland

ENOCHVILLE ACADEMY—Charles J.
 Hendley, Principal, Enochville.

BETHANY ACADEMY—J. L. Fisher,
 Principal, Rockwell.

WOODLEAF ACADEMY—Miss Lottie
 Avey, Principal, Woodleaf.

Physicians not in Towns.

J. D. Heathman, Woodleaf.
 R. L. Cowan, Watsonville.
 L. W. Coleman, Rockwell.
 Banks Withers Enochville.
 R. J. West, Salisbury.
 M. E. Summerill, Mill Bridge.
 I. W. Jones, Zeb.
 W. A. Leazer, Enochville.
 O. M. Poole, Craven.
 W. F. Chenault, Cleveland.
 A. G. Henderson, Woodleaf.
 G. A. Brown, Blackmer.

Merchants not in Towns.

S. A. Ludacil, Alpha.
 J. A. Koontz, Omega.
 Lyerly & Cartner, Mt. Vernon.
 Henry McDaniel, Mt. Vernon.
 Baily Bros., Woodleaf.
 Lippard & Son, Woodleaf.
 Lawrence & Gillean, Woodleaf.
 E. A. Barber, Barber.
 Barber & Carson, Mt. Ulla.
 J. V. Pethel, Enochville.
 Peeler Bros., Faith.
 W. A. Campbell, Garfield.
 G. W. Bringle, Craven.

Cotton Gins.

A. L. Hall, Bingham.
 Tingle Bros., Manning.
 Baily Bros., Woodleaf.
 Lippard & Wetmore, Woodleaf.
 Teague Bros., Mt. Vernon.
 J. Wilson Deal, Mitford.
 Ben Ludwig, Salisbury.
 Peeler Bros, Faith.
 H. M. Leazer, Enochville.
 J. A. Thomason, Zeb.
 Eagle & Hartman, Salisbury.
 Bost Bros., Manning.
 C. T. Bernhardt Lentz.
 Lipe & Houck, Lipe.
 James Sloan, Mill Bridge.
 Phillip Sowers, Salisbury.

Saw Mills.

Baily Bros., Woodleaf.
 Teague Bros. & Current, Mt. Vernon.
 Ben Ludwig, Salisbury.
 H. M. Leazer, Enochville.
 J. A. Thomason, Zeb.
 Bost Bros., Manning.
 James Sloan, Mill Bridge.
 Philip Sowers, Salisbury.

Roller Mills.

Teague Bros. Mt. Vernon.
Peeler Bros., Faith.

None.

Saloons.**SALISBURY.**

Incorporated in 1753.

Population, 6,277; white, 3,869; colored, 2,408.

Value of real estate (assessed), \$2,250,000.

Value of personal property, \$400,000.

No. white polls, 664.

No. colored polls, 245.

Tax rate, 66 2-3c. for general purposes; 35c. bonded debt; 25c. street bonds; 10c. sewerage bonds.

City owns water and sewerage systems.

Election held in May. Term two years.

Town Officers.

MAYOR—A. H. Boyden.
CLERK—H. T. Overman.
TREASURER—J. Samuel McCubbins.
TAX COLLECTOR—J. Frank Miller.
ATTORNEY—Kerr Craig.
CITY PHYSICIAN—W. W. McKenzie.
SUPT. HEALTH—John Whitehead.
STANDARD KEEPER—C. H. Swink.
SURVEYOR—C. M. Miller.
SUPT. FIRE DEPT.—P. H. Meroney.
FIRE COMPANIES—Hook and Ladder Co., 3 Reel Companies, 1 Hose Company.
CHIEF OF POLICE—J. Frank Miller.
POLICEMEN—M. C. Torrence, George C. Eagle, Frank Cauble, Wm. Monroe.
BOARD OF ALDERMEN—T. H. Vanderford, W. A. Shank, W. L. Rankin, Geo. W. Wright, C. H. Swink, J. P. Weber, W. C. Coughenour, Jas. D. Heilig.
FINANCE COMMITTEE—W. C. Coughenour, W. L. Rankin, Jas. D. Heilig.
PUBLIC SCHOOL—C. L. Coon, Supt.
SCHOOL COMMITTEE—A. H. Boyden, (chm. ex-officio); H. J. Overman, John S. Henderson, J. F. Griffith, John M. Julian, J. Rimple, R. G. Kizer.
POSTMASTER—Jas. H. Ramsay.
R. R. AGENT—W. G. Crutchfield.
EXPRESS AGENT—W. S. Staley.

Cemeteries and Supts.

Oak Grove.
Lutheran.
Chestnut Hill.
National, W. J. Elgie.

Hospitals and Asylums.

Whitehead and Stokes Sanitarium.
Rowan County Insane Asylum.

Ministers and Churches.

FIRST CHURCH—(Methodist)—H. L. Atkins, Pastor.
MAIN STREET—(Methodist)—W. Y. Scales, Pastor.
EAST SALISBURY—(Methodist)—R. G. Barrett, Pastor.
PRESBYTERIAN—J. Rimple, John Wakefield.
BAPTIST—M. E. Parrish, C. G. Wells.

LUTHERAN—L. E. Busby, H. W. Jeffcoat.

EPISCOPAL—F. J. Murdock, Rector; J. M. Brown, Assistant.

GERMAN REFORM—H. B. Dutera, Pastor.

ROMAN CATHOLIC—Joseph Mulier, Pastor.

Schools and Academies.

HOME SCHOOL—Mrs. W. H. Coit.

PRESBYTERIAN HIGH SCHOOL—Miss

Eleanor Watson and Miss Annie Wiley.

PAROCHIAL SCHOOL—Father Joseph.

STALLINGS HOME SCHOOL—Misses An-

nic and Bettie Stallings.

BROWNIE KINDERGARTEN—Mrs. Luck

D. Hough.

STATE NORMAL—(Col.)—J. O. Crosby,

President.

LIVINGSTON COLLEGE—(Col.)—F. W.

H. Goler, President.

Hotels and Boarding Houses.

CENTRAL HOTEL—O. W. Spencer.

MT. VERNON HOTEL—J. H. Lindsay.

OLIVE HOUSE—Mrs. W. H. Oliver.

Mrs. M. C. McQuinn.

Mrs. Julia Ramsay.

Mrs. T. B. Beall.

Mrs. Sallie Chunn.

Mrs. J. V. Barrier.

Mrs. Carson.

Architects.

J. E. Ramsay.

Pearsall & Ramsay.

Auctioneers.

Frank Roberson.

Agricultural Implements.

W. H. Overman & Co.

Salisbury Hdw. and Furniture Co.

J. H. McKenzie.

Rowan Hardware Co.

Kesler Sons Hardware Co.

Barber Shops.

Climax, J. F. West.

The Midway, Douglas Myers.

The Globe.

The Klondike, R. B. McNeely.

Building & Loan Associations.

Salisbury Perpetual Building and Loan

Association.

Bakers.

Alexander Parker.

T. E. Swink.

Bicycle Dealers.

Clarke, Williams & Beaver.

W. R. Bean.

G. S. Williams.

Banks and Bankers.

FIRST NATIONAL—Kerr Craige, Presi-

dent; W. C. Blackmer, Cashier. Capital,

\$50,000; Surplus and Profits, \$26,368.

DAVIS & WILEY (State)—T. F. Kluttz,

President; D. D. Davis, Cashier. Capital,

\$60,000; Surplus and Profits, \$20,638.

SALISBURY SAVINGS BANK—L. S.

Overman, President; W. F. Snider, Cashier.

Capital, \$55,000; Surplus and Profits, \$3,248.

Brokers.

H. T. Hatton.

Butchers and Dealers in Cattle.

W. L. Jackson.
R. W. Price.
J. N. Barringer.

Blacksmith Shops.

A. M. Basinger.
Mowery Bros.
J. P. Weber.
Bowlen & Coburn.
Livingstone College.

Mineral Waters and Bottlers.

Ludwick & Black.
P. W. Brown.

Books and Stationery.

Theo. Buerbaum.

Boots and Shoes.

E. W. Burt & Co.
Brown Shoe Co.
Peterson & Rulps.
Whitlock & Rainey.

Boot and Shoe Shops.

J. W. Glover.
S. Cook.
P. A. Stevenscn, (col.)
J. P. Alexander, (col.)

Brick M'f'rs and Dealers.

J. L. Cecil.
William Watson.
G. W. Isenhour.
R. A. Brown.
Salisbury Brick Co., H. J. Overman,
Prop.

Clubs.

Old Hickory Club.

Cabinet-Makers.

D. L. Sides.

Canned Goods.

D. M. Miller.

Contractors and Builders.

Lazenby Bros.
A. H. Propst.
D. C. Bradshaw.

Cotton Buyers and Brokers.

Boyd & Overman.
J. Frank McCubbins.

Carriage Manufacturers.

A. M. Basinger.

Casket M'f'rs and Dealers.

Salisbury Hdw. and Furniture Co.
Geo. W. Wright.

**Clothing, Hats and Men's
Furnishings.**

Brown Clothing Co.
V. Wallace & Sons.
Smoot Bros. & Rogers.
Anderson & Co.
L. Banks.
Feldman Co.

Coal and Wood.

J. H. Neely.
J. Allen Brown.
Salisbury Ice and Fuel Co.

Commission Merchants.

H. G. Tyson & Co.
Confectionery Manufacturers.

Apostolo Caruso.

Confectionery Dealers.

W. H. Wallace.
N. P. Murphy.
William Teiser.
Alexander Parker.
J. M. Brown.
D. M. Miller.
W. H. Huff.
C. H. Swink.

Cotton Mills.

SALISBURY COTTON MILL—J. M. Knox,
President and General Manager; F. M.
Ward, Supt.

VANCE COTTON MILL—F. J. Murdock,
President; E. B. Neave, Supt. and Manager.
KESLER M'FG CO.—D. F. Connor,
President, F. L. Robbins, Manager.

Crockery and Glassware.

Theo. Euerbaum.
Kluttz & Rendleman.
Harry Bros.
J. H. Reed.
V. Wallace & Sons.
W. H. Huff.
D. M. Miller.
Ruffy & Misenheimer.

Dentists.

J. F. Griffith.
R. L. Ramsay.
A. H. Dreaher.

Doctors.

John Whitehead.
W. W. McKenzie.
J. B. Council.
H. T. Trantham.
W. L. Crump.
J. W. Long.
W. C. Kluttz.
H. E. Heilig.
J. M. Flippin.
J. S. Brown.
E. Rose Dorsett.
I. H. Foust.
R. M. West.
J. E. Stokes.
S. P. Wright, (col.)
E. Moore, (col.)

Druggists.

T. F. Kluttz & Co.
Salisbury Drug Co.
Isenhour & Bean.
Edwin Cethrell.
J. H. Ennis.
James Plummer.
J. W. Cornelson & Co.
Chestnut Hill Drug Co.
J. S. Bryan.

Dealers in Carriages.

W. H. Overman & Co.
Salisbury Hdw. and Furniture Co.

Dress-Makers.

Mrs. John Roueche.
Mrs. D. A. Goodman.
Mrs. Lizzie Smith.
Miss Lizzie Miller.

Dry Goods and Notions.

V. Wallace & Sons.
T. F. Young.
Harry Bros.
J. H. Reid.
A. W. Winecoff.
Kluttz & Rendleman.
Jacob Feldman.
Mrs. Linie Fink.
Anderson & Co.
C. Scarlett.

Dealers in Ice.

T. A. Coughenour.

Electric Companies & Officers.

SALISBURY GAS AND ELECTRIC LIGHT
CO.—John S. Henderson, President; Geo.
R. Sheldon, Secretary and Treasurer; E. J.
Frost, Manager.

Florists.

Mrs. W. T. Linton.

Fish Markets.

H. M. Brown & Son.
C. H. Swink.
Noah McCubbin, (col.)

Flour, Corn and Feed Dealers.

Powell & Harper.

Flour, Corn and Feed Mills.

North Side Roller Mill.
Salisbury Roller Mill.

Foundries and Iron Works.

P. H. Thompson.

Fruit Dealers.

Charles Marmora.

Furniture Dealers.

Salisbury Hardware and Furniture Co.
George W. Wright.
E. M. Andrews.

General Merchandise.

T. F. Young.
V. Wallace & Sons.
Kluttz & Rendleman.

Hair-Dressers.

J. E. West.

Hardware and Ag'l Implem'ts.

D. A. Atwell.
Salisbury Hdw. and Furniture Co.
J. H. McKenzie.
Rowan Hardware Co.
Kesler Sons Hdw. Co.

Harness M'f'rs and Dealers.

C. Froneberger.

Hides and Pelts.

M. L. Jackson.

Ice Factory.

Salisbury Ice and Fuel Co.

Insurance Agencies.

J. Allen Brown.
J. S. McCubbins.
W. H. Crawford & Bro.
Maupin Bros.
T. B. Marsh.
H. J. Overman.

Junk Dealers.

P. P. Maroney.

Job Printing Offices.

Salisbury Sun.
Truth Index Publishing Co.
Smith & Irvin.
Salisbury Steam Printing.
Livingstone College Press, (col.)

Lawyers.

Overman & Gregory.
Kluttz Kluttz.
L. B. Clemont.
Craig & Craig.
R. Lee Wright.
J. L. Rendleman.
J. J. Stewart.
A. H. Price.
John S. Henderson.
A. S. Heilig.
T. C. Linn.
J. H. Horah.
Chas. Price.
B. B. Miller.
T. H. Vanderford, Jr.
H. J. Overman.
W. H. Woodson.

Laundries.

Salisbury Steam Laundry.
Antiseptic Steam Laundry.
Antiseptic Steam Laundry.

Lumber M'f'rs and Dealers.

Salisbury Lumber Co.
C. A. Rice.
P. H. Thompson.
J. M. Peacock.

Land Companies.

Curd, Jordan & Co.
Maupin Bros.

Machinery Dealers.

P. H. Thompson.
Salisbury Supply Co.

Machine Shops.

Mower Bros.
P. H. Thompson.

Marble Works.

Salisbury Marble and Granite Co.

Masons and Builders.

J. L. Cecil.
G. W. Isenhour.
Geo. R. Martin & Bro.

Millinery and Fancy Goods.

C. Scarlett.
Mrs. W. R. Barker.
Mrs. John A. Murphy.

Mrs. B. D. Hurley.
Mrs. L. Fink.
DeVincy & Langley.

Mattress Manufacturers.

Rowan Mattress Co.

Music Teachers.

Mr. and Mrs. W. H. Neave.
Miss Bertha Knox.
Mrs. Lizzie Minefee.
Miss Mabel Chamberlain.

Musical Instruments.

E. M. Andrews.
Geo. W. Wright.
Salisbury Hdw. and Furniture Co.

Newspapers and Editors.

SALISBURY SUN—Rouche Brown, Editor.

TRUTH INDEX—W. H. Stewart, Editor.

Oil Dealers.

Standard Oil Co., C. L. Emerson, Mgr.

Painters.

C. A. Cauble.
J. S. Seawell.
H. M. C. Fisher.
Benjamin Cauble.

Paper-Haugers.

C. A. Cauble.
A. W. Northen.
J. N. Maxwell.

Produce Dealers.

H. G. Tyson & Co.

Plumbers.

W. S. Nicolson.
O. S. Gallimore.

Retail Grocers.

W. H. Wallace.
N. P. Murphy.
Kluttz & Rendleman.
W. M. Harris.
W. H. Huff.
E. M. Miller.
Leo. Atwell.
T. M. McCulloh.
Ruffy & Misenheimer.
T. T. Young.
E. L. Heilig.
C. H. Swink.
D. L. Cauble.
P. A. Cauble.
Alexander Parker.
T. E. Swink.
R. L. Cornelison.
C. A. Kesler.

Real Estate Agents.

Maupin Bros.
T. H. Vanderford, Sr.
McCubbins & Jordan.
E. H. Bean.

Sash and Blind Factories.

P. H. Thompson.
J. M. Peacock.
C. A. Rice.

Shingle Dealers.

P. H. Thompson.
C. A. Rice.
J. M. Peacock.

Saloons.

P. W. Brown.
H. C. Trott.
John Moyle.
Geo. W. Jackson.
Moyle Bros.
C. H. Holmes.
C. W. Poole.
J. L. Lindsay.
John W. Hammill.
Salisbury Liquor Co., wholesale.

Sporting Goods.

Clarke, Williams & Beaver.

Stoves and Tinware.

J. M. Beaver.
W. S. Nicholson.

Sales and Livery Stables.

E. K. James.
Foreman Bros.
Ludwick & Black.

Tailor Establishments.

John Mowery.
J. A. Sandstrom.

Telegraph Offices and M'grs.

WESTERN UNION TELEGRAPH CO.—
Mr. Armistead.

POSTAL CABLE—John Crawford.

Telephone Exchanges & M'grs.

SALISBURY TELEPHONE CO.—W. F.
Snider, Manager.

Typewriters and Supplies.

D. L. Gaskill.

Veterinary Surgeons.

R. H. Monouge.

Water Company and Officers.

SALISBURY WATER WORKS—J. W.
Neave, Supt.

Wholesale Grocers.

D. L. Arey & Co.
J. K. Link.
W. H. Overman & Co.

Watches and Jewelry

W. P. Thornfon.
Joseph Horah.
S. L. Swicegood.

Wood-Working Shops.

J. M. Peacock.
C. A. Rice.
P. H. Thompson.
C. L. Nussman.

GOLD HILL.

Incorporated in 1874.

Population, 514.

Tax rate, 16 2-3c. on \$100.

Town Officers.

MAYOR—C. F. Montgomery.
CLERK—S. F. Mauney.

TREASURER—F. H. Mauney.
 TAX COLLECTOR—S. F. Mauney.
 ATTORNEY—Lee S. Overman.
 CHIEF OF POLICE—S. F. Mauney.
 BOARD OF ALDERMEN—H. E. Ruffy,
 W. T. R. Jenkins, W. L. Shaver, M.
 Bosch, John Russell.
 PUBLIC SCHOOL—L. H. Rothrock, Prin.
 SCHOOL COMMITTEE—C. F. Montgom-
 ery, W. T. R. Jenkins, John Russell.
 POSTMASTER—W. E. Brady.
 R. R. AGENT—W. O. Redmond.
 EXPRESS AGENT—W. O. Redmond.

Schools and Academies.

PRIVATE SCHOOL—Mrs. M. R. Crocker,
 Principal.

Ministers and Churches.

BAPTIST—Rev. Mr. Davenport, Pastor.
 METHODIST—J. S. Nelson, Pastor.

Hotels and Boarding Houses.

John R. Nussman.
 Mrs. Laura Jenkins.
 Mrs. J. S. Nelson.

Doctors.

R. A. Shinnpoch.
 C. B. McNairy.

General Merchandise.

F. H. Mauney.
 Mrs. E. H. Montgomery.
 J. H. Holshouser & Co.
 Jenkins & Jenkins.
 Ruffy & Hedrick.
 W. L. Shaver.
 M. W. Dorton.
 Chas. Cotton.
 C. R. Morgan.

Sales and Livery Stables.

Culp & Harris.

CHINA GROVE.

Incorporated in 1889.
 Population, 887.
 Tax rate, 25c. on \$100.

Town Officers.

MAYOR—J. L. Sifend.
 CLERK—G. A. Ramsaur.
 TREASURER—H. C. Lentz.
 TAX COLLECTOR—G. A. Barger.
 ATTORNEY—T. C. Limer.
 CHIEF OF POLICE—G. A. Barger.
 BOARD OF ALDERMEN—G. A. Ram-
 saur, H. C. Lentz, H. J. Eddleman, F. W.
 Bost, J. W. Wentz.
 PUBLIC SCHOOLS—Weddington &
 Wright, Principals.
 SCHOOL COMMITTEE—M. A. Goodman,
 J. B. Goodnight, L. W. Weiller, L. E.
 Miller.
 POSTMASTER—L. E. Stirewalt.
 R. R. AGENT—J. A. Thom.
 EXPRESS AGENT—J. A. Thom.

Schools and Academies.

China Grove High School.

Ministers and Churches.

METHODIST—E. N. Crowder, Pastor.
 LUTHERAN—J. Q. Wertz, Pastor.

PRESBYTERIAN—Rev. Mr. Overcash,
 Pastor.

Hotels and Boarding Houses.

J. E. Cline.
 A. D. Sechler.

Butchers and Dealers in Cattle.

H. J. Eddleman.

Doctors.

G. A. Ramsaur.
 M. S. Crowel.
 John B. Gaither.

Furniture Dealers.

J. L. Bostian.

General Merchandise.

Patterson & Lentz.
 F. W. Bost.
 Holshouser & Bostian.
 DeWitt C. Swaringen.
 China Grove Hdw. Co.
 Frank R. Graham.
 J. M. Eddleman.
 Patterson Manufacturing Co.
 Riley & Shulenberger.
 J. M. Simecoff.

Millinery and Fancy Goods.

Mrs. G. A. Bostian.
 Mrs. C. R. Walkins.

Roller Mills.

CHINA GROVE ROLLER MILL—Patterson
 Manufacturing Co.

Sales and Livery Stables.

H. J. Eddleman.
 J. L. Bostian.

SPENCER.

Incorporated in 1901.
 Population, 1,000. (Estimated.)

Town Officers.

MAYOR—W. G. Anderson.
 CLERK—D. J. Miller.
 TREASURER—D. J. Miller.
 TAX COLLECTOR—D. J. Miller.
 CHIEF OF POLICE—J. D. Dorsett, Jr.
 BOARD OF ALDERMEN—B. F. Lively,
 W. P. Campbell, W. T. Klutz.
 PUBLIC SCHOOL—W. L. Newsom, Prin.
 SCHOOL COMMITTEE—D. J. Miller, W.
 J. Young, Hugh Smith.
 POSTMASTER—Lee Armstrong.
 R. R. AGENT—W. H. Holden.
 EXPRESS AGENT—W. H. Holden.

Boots and Shoes.

S. O. Picker.

Butchers and Dealers in Cattle.

J. W. Lineberry.

Clubs.

R. R. Y. M. C. A.

Dentists.

J. W. Carlton.

Doctors.

J. W. Young.

Druggists.

Bryan Drug Store.

General Merchandise.

The Spencer One Price Cash Store—T. M. Lampkin, Manager.
N. Y. Racket Store—J. W. Frye, Prop.
John Pennington.
D. C. Eagle.
Plaas Young.

Ministers and Churches.

METHODIST—T. A. Sykes, Pastor.
BAPTIST—C. G. Wells, Pastor.

CLEVELAND.

Incorporated in 1885.
Population, 198.
Tax rate, 10c. on \$100.

Town Officers.

MAYOR—J. W. Steel.
CLERK—W. F. Tompson.
TREASURER—W. F. Tompson.
TAX COLLECTOR—J. H. Barringer.
CHIEF OF POLICE—J. C. Candler.
BOARD OF ALDERMEN—A. T. Hord, W. F. Tompson, J. H. Barringer.
PUBLIC SCHOOL—A. T. Hord, Prin.
SCHOOL COMMITTEE—J. T. Barber, W. C. Goodman, J. J. Kincaid.

POSTMASTER—Geo. K. Barringer.
R. R. AGENT—J. B. Young.
EXRESS AGENT—J. B. Young.

Hotels and Boarding Houses.

W. A. Luckey.

Doctors.

W. F. Chenault.

General Merchandise.

R. M. Rosebro.
L. Yerby & Bro.
W. F. Chenault & Co.
Barringer & Phifer.

ENOCHVILLE.

Population, 93.

Ministers and Churches.

ST. ENOCH—(Lutheran)—V. R. Stickly, Pastor.
ST. PAUL (German Reformed.)

Schools and Academies.

ENOCHVILLE HIGH SCHOOL—Chas. J. Hendley, Prin.

Doctors.

Banks Withers.

General Merchandise.

J. U. Pethel.
Miss Nora Rogers.

UTHERFORD COUNTY.

County Seat, Rutherfordton.

Formed in 1779 from Tryon county. Named in honor of General Griffith Rutherford, an officer in the Revolutionary War.

Area, 470 square miles.

POPULATION: 25,101. White males, 10,102; white females, 10,558. Foreign born, 10. Negro males, 2,120; negro females, 2,321. White males over 21 years, 4,455; negro males over 21 years, 849. White polls, 2,827; negro polls, 425.

Value of real estate, \$1,984,844, increase of \$37,442 over 1900. Value personal property, \$821,403, increase of \$91,145 over 1900, including 1,456 horses, 2,395 mules, 12 jacks and jennets, 26 goats, 6,994 cattle, 5,856 hogs, 1,007 sheep.

Property listed in 1901 by whites, \$2,753,244; by negroes, \$53,003.

No. Schools: White, 76; Colored, 27.

TAX RATE: County, 23 2-3c. on \$100; debt, 33 1-3c. and 18c. poll. Bonded debt, \$127,200. Floating debt, \$10,000. No. iron bridges, 6.

POST OFFICES: Ayr, Bostic, Brittain, Bruno, Butler, CAROLEEN, Chimney Rock, Cliffdale, Clifford, Cuba, Darlington, Duncan, ELLENBORO, Factory, Ferry, First-broad, FOREST CITY, Gage, Gambles Store, Gilkey, Golden, Greenhill, Hamric, HENRIETTA, Hicksville, Hollis, Islandford, Itom, Jeter, Line, Logans Store, Mack, Memory, Myrtle, Nanito, Oakspring, Ottercreek, RUTHERFORDTON. (c. h.), Sunshine, Thermal City, Tiger, Trio, Witty, Union Mills, Uree, Washburn.

PUBLIC ROADS: Worked by Old State Law. Spent out of general fund, \$100. No. miles, 350; improved, 30.

RAILROAD, TELEGRAPH AND EXPRESS COMPANIES:

| | |
|--|--------------|
| Carolina Central, 15.72 miles, assessed value | \$167,274.46 |
| South Carolina and Georgia, 27.50 miles, assessed value | 146,706.81 |
| Western Union Telegraph Company, 24.30 miles, assessed value | 1,877.19 |

Southern Express Company, 42.50 miles, assessed value 1,532.48
 SUPERIOR COURTS: March 10th, two weeks; September 1st, two weeks; November
 17th two weeks.

COUNTY OFFICERS.

CLERK OF THE COURT—M. O. Dickerson, Rutherfordton.
 SHERIFF—E. A. Martin, Rutherfordton.
 REGISTER OF DEEDS—J. P. Jones, Rutherfordton.
 TREASURER—C. L. Miller, Rutherfordton.
 CORONER—P. H. Hardin, Forest City.
 SURVEYOR—C. W. Watkins, Rutherfordton.
 STANDARD KEEPER—Z. C. Hardin, Myrtle.
 CO. ATTORNEY—McBrayer & Justice, Rutherfordton.
 CO. SUPT. HEALTH—T. B. Twitty, Rutherfordton.
 SUPT. CO. HOME—A. P. Hill, Rutherfordton.
 CO. SUPT. SCHOOLS—A. L. Rucker, Rutherfordton.
 CO. BOARD EDUCATION—C. B. Justice, (chm.), Rutherfordton; S. B. Grant, Jeter; A. H. McDaniel, Forest City.
 CO. COMMISSIONERS—C. M. Lynch, (chm.), Rutherfordton; L. A. Holland, Ferry; W. G. Flack, Brittain.
 CO. BOARD OF ELECTIONS—I. M. Biggerstaff, (chm.), Forest City; W. F. Rucker, Rutherfordton; Ed. Beam, Clifdale.
 CONSTABLES—Cool Spring Township, A. B. Flack, Forest City; Colfax, J. L. Wright, Ellenboro; High Shoal, Gaither Kennedy, Henrietta; Sulphur Springs, J. L. Robbins, Hamrick; Logan Store, J. M. Philbeck, Washburn; Duncan's Creek, J. L. Hamrick, Hollis; Camp Creek, T. G. Johnson, Trio; Morgan, Will Hardin, Nanito; Chimney Rock, J. E. Searcy, Ayr; Green Hill, Mack Whitesides, Green Hill; Rutherfordton, C. E. Tanner, Rutherfordton; Golden Valley, J. H. Jones, Gamble.

Justices of the Peace.

CHIMNEY ROCK TOWNSHIP—M. A. Searcy, Ayr; F. L. Logan, Chimney Rock; J. C. Crawford, Frank Reynolds, Paul T. Searcy, Ayr; W. D. Harris, Tree.
 RUTHERFORDTON—W. J. Mode, W. T. Carpenter, J. H. Wood, Rutherfordton.
 GREEN HILL—M. L. Blankenship, Darlington; J. W. Metcalf, Green Hill; J. E. Shehan, Rutherfordton; A. P. Rucker, Darlington.
 UNION—R. W. Abrams, N. Scoggin, C. M. Champion, Rutherfordton.
 SULPHUR SPRINGS—V. E. McKinney, Line; M. B. Champion, H. Cole, Hamrick; J. H. Miller, Island Ford; O. Morrow, Forest City.
 HIGH SHOAL—R. L. Watkins, Ferry; J. P. Burgess, Henrietta; L. G. L. Taylor, Caroleen; T. J. Wilkins, Henrietta.
 COLFAX—S. M. Beam, J. H. Goforth, J. T. Green, Ellenboro.
 COOL SPRINGS—J. D. Smith, J. B. Long, J. C. Green, Forest City; J. K. Gray-

son, Bostic.

GOLDEN VALLEY—C. M. Hunt, Golden; J. A. Queen, A. E. Ledford, Gamble.
 LOGAN STORE—W. L. Walker, Rutherfordton; J. G. Logan, Itom; J. J. Hardin, Myrtle; W. G. Grayson, Logan's Store.
 CAMP CREEK—T. G. Johnson, Brittain; Henry Forney, C. C. Goforth, Union Mills.
 MORGAN—C. J. Flack, E. M. Hall, Cuba; W. L. Bland, Nanito.

Public School Teachers.

Allhands, J. M., Bostic.
 Andrews, Miss Clara, Clifdale.
 Beam, Jos., Memory.
 Beam, Miss Bertha, Sunshine.
 Beam, Miss Mollie, Sunshine.
 Bell, W. T. R., Rutherfordton.
 Blanton, Miss Alda, Forest City.
 Bostic, W. D., Henrietta.
 Bridges, J. B., Ellenboro.
 Bridges, A. P., Ellenboro.
 Bridges, J. D., New House.
 Bridges, B. H., Forest City.
 Briscoe, Mrs. Alice, Rutherfordton.
 Brooks, Miss Lizzie, Rutherfordton.
 Burns, Miss Cleo, Ellenboro.
 Byers, Miss Ida, Caroleen.
 Byes, Miss Mae, Caroleen.
 Camp, M. R., Nanito.
 Cantrell, Miss Vemia, Boiling Springs, S. C.
 Carson, Miss Alice, Bostic.
 Carson, Miss Florence, Bostic.
 Carver, E. M., Rutherfordton.
 Carver, D. M., Forest City.
 Chapman, Mrs. Lucy, Logans Store.
 Cochran, Charles, Brittain.
 Coe, Miss Nannette, Forest City.
 Cowan, George E., Brindletown.
 Crawford, Miss Laura, Marion.
 Crow, M. G., Gamble's Store.
 Daniel, J. F., Forest City.
 Daniel, J. W., Forest City.
 Davis, J. C., Forest City.
 Doggett, Mrs. B. B. Caroleen.
 Dowell, Miss Clyde, Caroleen.
 Dowell, Miss Rosina, Caroleen.
 Edwards, Miss Electra, Rutherfordton.
 Edwards, T. P., Darlington.
 Elliott, Miss Lela, Cuba.
 Elliott, Miss Maggie, Green Hill.
 Elliott, H. C., Green Hill.
 Flack, Miss Oera, Cuba.
 Flack, Miss Metta, Cuba.
 Flack, Mrs. Sallie, Bostic.
 Flack, John A., Bostic.
 Flack, Miss Chinara, Forest City.
 Forney, Miss Mary, Pea Ridge.
 Gettys, Miss Blanche, Hollis.
 Gettys, John O., Duncan.
 Glenn, Miss Eula, Greensboro.
 Goode, L. L., Henrietta.
 Green, Charles L., Lattimore.
 Green, B. P., Mooresboro.
 Green, L. Wofford, Mooresboro.
 Green, Miss Ida, Ellenboro.

Griffin, J. W., Caroleen.
 Hampton, Mrs. Ola, Rutherfordton.
 Hamrick, Miss Ella, Rutherfordton.
 Hamrick, Miss Claudia, Ellenboro.
 Harrill, S. B., Bostic.
 Harton, Miss Mollie, Forest City.
 Hopper, Miss Alice, Henrietta.
 Howard, Miss Myrtle, Union Mills.
 Hoyle, Miss Bessie, Caroleen.
 Hunt, D. J., Union Mills.
 Jones, A. S., Rutherfordton.
 Johnson, J. W., Casar.
 Jordan, Miss Esther, Henrietta.
 Keeter, Miss Lucy, Gilkey.
 Ledbetter, W. P., Otter Creek.
 Livingston, Miss N. M., Union Mills.
 Lollar, Miss Mary W., Rutherfordton.
 Lynch, Miss Effie, Cuba.
 Morgan, T. P., Patton.
 Morrow, A. C., Nanito.
 Morris, Robert E., Myrtle.
 Nanney, Mrs. Delia, Thermal City.
 Nanney, J. P., Union Mills.
 Nanney, A. H., Cuba.
 Norville, Miss Susan A., Cliffdale.
 Petty, J. B., New House.
 Pruett, Miss Belinda, Ellenboro.
 Reid, Miss Myrtle, Thermal City.
 Rucker, Miss Sue B., Green Hill.
 Rucker, A. A., Rutherfordton.
 Searcey, C. W., Uree.
 Shifte, W. S., Chimney Rock.
 Smart, Miss Manta, Ellenboro.
 Smawley, P. C., Demming.
 Smith, Mrs. J. W., Forest City.
 Smith, J. W., Forest City.
 Tanner, Miss Nannie, Sandy Spring.
 Taylor, S. Z., Otter Creek.
 Thompson, Miss Mary, Henrietta.
 Walker, J. M., Rutherfordton.
 Walker, Miss Marinda, Memory.
 Watkins, F. B., Rutherfordton.
 Watson, Miss Etta, Sunshine.
 Whisnant, J. C., Golden.
 Whisnant, P. M., Holly Bush.
 Whiteside, Mrs. H. Sue, Uree.
 Whiteside, Miss Hattie M., Uree.
 Whiteside, Z. T., Uree.
 Wilkinson, Miss Anna, Caroleen.
 Wilkins, Miss Clara E., Rutherfordton.
 Wilkins, Mrs. Mollie E., Twitty.
 Williams, Miss Maud, Tiger.
 Williams, Miss Lillie, Gage.
 Wilson, Mrs. Julia, Green Hill.

Schools and Academies.

ROUND HILL ACADEMY—J. D. Hunt,
 Principal, Union Mills.

Ministers not in Towns.

METHODIST—J. B. Carpenter, Rutherfordton; W. O. Goode, Forest City; C. C. Thompson, Rutherfordton.

PREBYTERIAN—S. L. Catley, Rutherfordton; R. C. Morrison, Brittain; T. F. Boozer, Henrietta.

Physicians not in Towns.

J. B. Thompson, Cliffdale.
 A. M. Whisnant, Caroleen.
 Oliver Hicks, Caroleen.
 T. G. Hamrick, Henrietta.
 R. Hicks, Henrietta.
 T. B. Lovlace, Henrietta.

A. M. Edwards, Darlington.
 G. M. Chapman, Logan's Store.
 J. S. Jonas, Thermal City.
 A. M. Nelson, Hamrick.
 A. H. Nabors, Brittain.
 F. M. Stacey, Nanito.
 J. L. Crawford, Ayr.

Merchants not in Towns.

W. A. Blankenship, Gamble's Store
 Y. F. Baty, Sunshine.
 Bright & Co., Gilkey.
 F. C. Fortune, Gamble's Store.
 H. M. Flynn, Tiger.
 S. B. Grant, Jeter.
 W. J. Hardin, Nanito.
 W. W. Horn, Cuba.
 Harris & Nauney Co., Otter Creek.
 Henrietta Mills Store, Henrietta.
 F. L. Logan, Chimney Rock.
 James T. Lewis, Myrtle.
 W. B. McIntyre, Green Hill.
 W. H. McIntyre, Green Hill.
 B. B. Melton, Cliffdale.
 D. L. McAlhany, Chimney Rock.
 J. H. Miller, Island Ford.
 Nauney & Morris, Union Mills.
 J. H. Pendleton, Caroleen.
 Ed. Thompson, Cliffdale.
 W. M. Whiteside, Jr., Green Hill.
 J. P. D. Withrow, Hollis.
 J. W. Biggerstaff, Sunshine.
 Hampton & Weeks, Logan's Store.
 E. N. Washburn, Washburn.
 W. T. Davis, Bostic.
 Tate & Deck, Union Mills.
 J. L. Butler, Henrietta.
 R. R. Haynes, Henrietta.
 J. W. Smith, Henrietta.
 J. T. Reason, Henrietta.
 J. J. Hardin, Myrtle.

Cotton Mills.

FLORENCE MILLS, Forest City—S. B. Tanner, Manager, Caroleen.
 HENRIETTA COTTON MILLS—(Two Plants)—S. B. Tanner, Caroleen, Treasurer and General Manager.
 CLIFF SIDE COTTON MILL—R. R. Haynes and T. B. Lovlace, Managers, Henrietta.

Saw Mills.

W. M. Younce, Rutherfordton.
 J. D. Cumner, Bostic.
 C. M. Younce, Rutherfordton.
 Z. V. Geer, Gilkey.

Shingle Manufacturers.

J. A. Searcey, Gage.
 W. H. McIntyre, Green Hill.
 Julius Kiser, Green Hill.
 R. H. McIntyre, Green Hill.

Saloons.

No saloons in county.

RUTHERFORDTON.

Population, 880.
 City owns water works.

Town Officers.

Election is held in May; term of office, 2 years.

MAYOR—R. B. Clarke.
 CLERK—W. S. Griffin.
 TREASURER—W. S. Griffin.
 TAX COLLECTOR—J. D. Justice.
 CHIEF OF POLICE—J. D. Justice.
 POLICEMAN—Charles Putnam.
 BOARD OF ALDERMEN—J. F. Flack, M.
 L. Justice, J. C. Mills, J. C. Cowan.
 CITY SCHOOL COMMITTEE—C. B. Jus-
 tice, (chm.), M. O. Dickerson, J. F. Flack,
 B. F. Morrow.
 POSTMASTER—W. J. McDaniel.
 R. R. AGENTS—W. D. Council; T. C.
 Hamrick.
 EXPRESS AGENT—W. S. Griffin, South-
 ern Express Co.

Cemeteries and Supts.

RUTHERFORDTON CEMETERY—Municipal control.

Schools and Academies.

RUTHERFORDTON INSTITUTE—W. T.
 R. Bell and F. B. Watkins, Principals.

Ministers and Churches.

BAPTIST—C. B. Justice, Pastor.
 METHODIST—C. C. Thompson, Pastor.
 PRESBYTERIAN—S. T. Cathey, Pastor.

Hotels and Boarding Houses.

Isothermal Hotel—R. B. Clark, M'gr.
 Central Hotel—W. H. Hester, Prop.
 Cleghorn House, Mrs. J. M. Toms.
 Miller House, Miss Mat Miller.
 Mrs. S. E. Wolf.
 Mrs. R. H. Smith.
 Morgan House.
 Mrs. A. Mickel.
 Mrs. Mary Carson.

Agricultural Implements.

Rutherford Supply Co.
 And most merchants.

Auctioneers.

John H. Wood.

Barber Shops.

Walker McDowell.
 W. H. Gibson.

Bicycle Dealers.

A. W. Harrill.

Building & Loan Associations.

RUTHERFORD BUILDING AND LOAN
 ASSOCIATION.

Dentists.

Twitty & Thompson.
 City Drug Store.

Banks and Bankers.

BANK OF RUTHERFORDTON—D. F.
 Morrow, President; M. H. Morrow, Cashier.
 Capital, \$10,000; Surplus and Profit, \$989.
 COMMERCIAL BANK—T. B. Twitty,
 President; J. F. Flack, Cashier. Capital,
 \$10,000.

Butchers and Dealers in Cattle.

J. L. Allen.
 W. A. Carpenter.
 R. A. Callahan.
 J. W. Sims.

Bottling Works.

John F. Rowland.

Blacksmith Shops.

Robert Quinn.

Books and Stationery.

A. L. Grayson.

Boot and Shoe Shops.

John Twitty.

Brick M'f'rs and Dealers.

Charles Hill.

Cabinet-Makers.

Rutherford Manufacturing Co.

Cotton Buyers and Brokers.

M. Levi.

Contractors and Builders.

Powers & Son.
 Rutherford Manufacturing Co.

Casket M'f'rs and Dealers.

J. H. Wood & Co.

Clothing, Hats and Men's Furnishings.

Carpenter & Taylor.
 John W. Walker & Co.
 J. C. Cowen.
 J. R. Washburn.
 W. A. Harrill.
 M. B. McDaniel.
 M. Levi.
 C. C. Reed.

Cotton Mills.

LEVI COTTON MILL CO.—M. Levi, Presi-
 dent and Treasurer; J. A. Bell, Supt.

Confectionery Dealers.

G. H. Mills & Sons.

Dentists.

L. G. Reed.

Doctors.

T. B. Twitty.
 W. A. Thompson.
 C. W. Downey.
 J. W. Harris.
 E. B. Harris.

Dress-Makers.

Mrs. Susie Dillard.

Dealers in Carriages.

W. A. Harrill.
 Rutherford Supply Co.
 All general merchants.

Dealers in Grain and Seed.

John W. Walker.

Dealers in Ice.

J. L. Allen.
 W. A. Carpenter.

Fish Markets.

W. A. Carpenter.

Flour, Corn and Feed Dealers.

J. L. Allen.

Furniture Dealers.

M. Levi.
K. J. & H. J. Carpenter.

General Merchandise.

K. J. & H. L. Carpenter.
Carpenter & Taylor.
John W. Walker & Co.
J. C. Cowen.
A. L. Grayson.
W. A. Harrill.
J. R. Washburn.
W. A. Carpenter.
F. L. Hicks.
M. B. McDaniel.
M. Levi.
J. H. Mills & Son.
C. C. Reid.
Rutherford Supply Co.
C. F. Geer.
O. T. Waldrop.
Smith Shoe Store.
J. L. Allen.

Hardware and Ag'l Implem'ts.

Rutherford Supply Co.
M. Levi.

Harness M'frs and Dealers.

F. L. Hicks.
J. B. Higgins.

Hides and Pelts.

J. L. Allen.

Insurance Agencies.

George P. Marton.
John W. Simpson.
A. L. Grayson.

Job Printing Offices.

SUN PRINTING HOUSE—C. D. Wilkie,
Manager.

Lawyers.

S. Gallert.
McBrayer & Justice.
Eaves & Rucker.
Justice & Martin.

Laundries.

F. L. Hicks.

Leather Dealers.

M. Levi.
And all merchants.

Machinery Dealers.

Rutherford Supply Co.

Marble Works.

William Passeur.

Masons and Builders.

Charlie Monfredo.

Millinery and Fancy Goods.

Miss Mary Smith.
Miss Annie Carrier.

Music Teachers.

Mrs. H. L. Cowen.
Miss H. Mickel.

Newspapers and Editors.

RUTHERFORD TRIBUNE—Will F. Rucker,
Editor; L. D. Miller, Manager.

Plumbers.

J. L. Allen.

Painters.

Carl Jay.

Paper-Hangers.

Carl Jay.

Paint and Oil Dealers.

Twitty & Thompson.

Retail Grocers.

Mills & Son.
M. B. McDaniel.
M. Levi.
C. C. Reid.
O. T. Waldrop.
J. L. Allen.
W. A. Harrill.
J. R. Washburn.

Real Estate Agents.

Harris & Martin.

Sporting Goods.

Rutherford Supply Co.

Stoves and Tinware.

J. T. Allen.
Rutherford Supply Co.
M. Levi.

Saloons.

Town and Count Dispensary.

Sales and Livery Stables.

F. L. Hicks.
M. L. Justice.

Sash and Blind Factories.

L. E. Powers & Son.
Rutherford Manufacturing Co.

Shingle Dealers.

C. C. Reid.

Tailor Establishments.

T. C. Smith.
F. L. Hicks, Agents for Tailor-Made Goods

Telegraph Offices and M'grs.

WESTERN UNION TEL. CO.—T. C. Hamrick,
Manager.

Telephone Exchanges & M'grs.

RUTHERFORD TELEPHONE EXCHANGE
—John C. Mills, President; R. B. Clark,
Vice-President; Poe Eskridge, Manager.

Typewriters and Supplies.

C. D. Wilkie.
George P. Martin.

Wood-Working Shops.

R. B. Quinn.

Wholesale Grocers.

G. H. Mills & Son.

Water Company and Officers.

Municipal ownership.

CAROLEEN.

Population, 1,706.

PUBLIC SCHOOLS—J. W. Griffin, Prin.
SCHOOL COMMITTEE—S. B. Tanner, J.

O. Bells, C. M. Robinson.
 POSTMASTER—C. W. Melton.
 R. R. AGENT—G. W. Maurice.
 EXPRESS AGENT—G. W. Marice.

Ministers and Churches.

BAPTIST—George J. Dowell, Pastor.
 METHODIST—H. H. Jordan, Pastor,
 Henrietta.

Dentists.

A. B. Holland.
 Dr. Sinclair.

Doctors.

Hamrick & Smart.

General Merchandise.

The Henrietta Mills No. 2.
 J. B. Whiteside.
 Pendleton & Co.
 Caroleen Bargain Store.

FOREST CITY.

Incorporated in 1879.
 Population, 1,099.
 TAX RATE—10c. on \$110.

Town Officers.

MAYOR—J. C. Green
 CLERK—J. N. Moore.
 TREASURER—C. R. Simmons.
 TAX COLLECTOR—L. W. A. Thomason.
 ATTORNEY—McBrayer & Justice.
 CHIEF OF POLICE—L. W. A. Thomason.
 BOARD OF ALDERMEN—J. N. Moore, C.
 R. Simmons, E. J. Barnett.
 CITY PUBLIC SCHOOLS—J. W. Smith,
 Principal.
 CITY SCHOOL COMMITTEE—G. E.
 Young, B. C. King, R. M. Harrill.
 POSTMASTER—H. Hoyt Eaves.
 R. R. AGENT—F. W. King.
 EXPRESS AGENT—E. S. Davis.

Ministers and Churches.

METHODIST—W. O. Goode, Pastor.
 BAPTIST—M. M. Landrum, Pastor.
 PRESBYTERIAN—L. A. Cathey, Pastor.

Hotels and Boarding Houses.

Commercial Hotel—C. M. Martin, Prop.

Dentists.

A. J. Whisnant.

Doctors.

G. E. Young.
 T. C. McBrayer.
 J. V. Eaves.
 H. Johnson.

Druggists.

H. Johnson.
 G. E. Young & Co.

Dry Goods and Notions.

I. N. Biggerstaff.

General Merchandise.

M. C. Padgett.
 Florence Mills Store.
 S. S. Horn.
 J. B. Long.

Newspapers and Editors.

FOREST CITY TIMES.

Racket Stores.

G. A. McDaniel.

Retail Grocers.

G. E. Young & Co.
 B. C. King.
 Cole Bros.

Hardware Dealers.

C. C. Moore.

Undertakers and Embalmers.

J. C. reen.

BOSTIC.

Population, 97.
 PUBLIC SCHOOL—J. M. Allhands, Prin.
 SCHOOL COMMITTEE—G. T. Bostic, J.
 D. Clemmer, J. K. Grayson.
 POSTMASTER—A. L. Smart.
 R. R. AGENT—A. L. Smart.
 EXPRESS AGENT—A. L. Smart.

ELLENBORO.

Incorporated in 1887.
 Population, 172.
 TAX RATE—12c. on \$100.

Town Officers.

MAYOR—J. H. Goforth.
 CLERK—O. R. Coffield.
 TREASURER—O. R. Coffield.
 TAX COLLECTOR—J. L. Wright.
 CHIEF OF POLICE—J. L. Wright.
 BOARD OF ALDERMEN—J. J. Byes, O.
 R. Coffield, J. J. McDaniel.
 PUBLIC SCHOOLS—J. A. Flack, Prin.
 PUBLIC SCHOOL COMMITTEE—G. B.
 Pruitt, H. S. Harrill, M. S. Beam.
 POSTMASTER—G. B. Pruitt.
 R. R. AGENT—O. R. Coffield.
 EXPRESS AGENT—O. R. Coffield.

Ministers and Churches.

BETHEL CHURCH—(Baptist)—Z. D. Harrill,
 Pastor.

Hotels and Boarding Houses.

D. B. Harrill.
 G. M. Goforth.

Doctors.

S. S. Royster.

General Merchandise.

J. P. D. Wethrow.
 D. B. Harrill.
 G. H. Dellinger.

HENRIETTA.

Population, 1,250.
 CITY PUBLIC SCHOOLS—W. D. Bostic,
 Principal.
 SCHOOL COMMITTEE—S. B. Tanner, C.
 W. Roberson and J. O. Bell.
 POSTMASTER—S. B. Tanner.
 R. R. AGENT—G. W. Maurice.
 EXPRESS AGENT—G. W. Maurice.

Ministers and Churches.

METHODIST—H. H. Jordan, Pastor.
 BAPTIST—G. T. Dowell, Pastor.
 PRESBYTERIAN—R. M. Minter, Pastor.

Dentists.

F. Whisnant.

Doctors.

T. B. Lovelace.
 Romeo Hicks.

General Merchandise.

The Henrietta Mills.
 P. R. Haynes.

SAMPSON COUNTY.**County Seat, Clinton.**

Formed in 1784 from Duplin county. Named in honor of Col. John Sampson.

Area, 840 square miles.

POPULATION: 26,380. White males, 8,557; white females, 8,693. Foreign born, 16. Negro males, 4,205; negro females, 4,925. White males over 21 years, 3,976; negro males over 21 years, 1,526. White polls, 2,766; negro polls, 928.

Value of real estate, \$1,349,578, increase of \$29,762 over 1900. Value personal property, \$989,349, increase of \$205,244 over 1900, including 1,980 horses, 2,536 mules, 17 jacks and jennets, 4,021 goats, 10,488 cattle, 4,170 hogs, 4,145 sheep.

Property listed in 1901 by whites, \$2,238,002; by negroes, \$100,725.

No. Schools: White, 85; Colored, 53.

TAX RATE: County, 23 2-3c. on \$100; debt, 16 2-3c. and 50c. poll. Bonded debt, \$8,000.

POST OFFICES: Alpine, Arcot, Autryville, Bass Beulah, Blackmans Mills, Blake, Bland, Chance, Clear Run, Clement, CLINTON, (c. h.), Coharie, Dalila, Delta, Dismal, Elliot, Garland, Giles Mills, Harrells Store, Hawleys Store, Hayne, Herring, Hives, Hobton, Huntley, Ingold, Ivanhoe, Keener, Kerr, Lisbon, Lissa, Lydia, McKoy, Maitland, Mingo, Mints, Mix, Newton Grove, Ora, Orange, Owenville, Parkersburg, Robena, ROSEBORO, Rosinhill, Salemburg, Sixruns, Taylors Bridge, Timothy, Tippecanoe, Tomahawk, TURKEY, Waycross.

PUBLIC ROADS: Worked by Old State Law.

RAILROAD, TELEGRAPH AND EXPRESS COMPANIES:

| | |
|--|--------------|
| Wilmington and Weldon (Clinton Branch), 10.43 miles, assessed value | \$ 44,386.14 |
| Western Union Telegraph Company, 75.00 miles, assessed value | 5,793.79 |
| Atlantic and Yadkin, 38.92 miles, assessed value | 352,896.45 |
| Southern Express Company, 49.35 miles, assessed value | 1,779.48 |

SUPERIOR COURTS: February 17th, two weeks; May 12th, two weeks; September 22nd, two weeks.

COUNTY OFFICERS.

CLERK OF THE COURT—W. K. Pigford, Clinton.

SHERIFF—A. W. Aman, Clinton.

REGISTER OF DEEDS—R. A. Ingram, Clinton.

TREASURER—A. W. Aman, Clinton.

CORONER—J. O. Mathis, Arcot.

SURVEYOR—W. A. Barbury, Hobton.

STANDARD KEEPER—Thomas Nally, Clinton.

CO. ATTORNEY—Geo. E. Butler, Clinton.

CO. SUPT. HEALTH—R. E. Lee, Clinton.

SUPT. CO. HOME—Geo. W. Bowen.

CO. SUPT. SCHOOLS—Street Brewer, Clinton.

CO. BOARD EDUCATION—W. J. Pugh, (chm.), Clinton; W. A. Bizzell, Newton Grove; C. E. Daniel, Turkey; Attorneys, Faison & Grady.

CO. COMMISSIONERS—V. J. McArthur, (chm.), Clinton; Geo. Highsmith, Ingold; CO. BOARD ELECTIONS—H. E. Faison, Alexander Herring, Blake.

W. E. Stevens, A. J. Johnson

CONSTABLES—North Clinton Township, Willie McMillan; South Clinton, Ira L. Kelly; Turkey, W. D. Carroll; Taylor's Bridge, O. S. Robinson; Franklin, David R. Newkirk; Piney Grove, J. A. Sutton; Newton Grove, W. W. Hudson; Halls, D. A. Ross; Herrings, A. A. Jackson; Mingo, George L. Baggett; Dismal, Baseom Spell; Honeycuts, Eli J. Cooper; Little Coharie, Miah Sessoms; McDaniels, Jacob P. Caison; Westbrooks, T. E. Lee; Lisbon, Alex. Kelly.

Justices of the Peace.

NORTH CLINTON TOWNSHIP—W. A. Hobbs, W. E. Bardin, S. Robinson, R. H. Hubbard, Clinton.

SOUTH CLINTON—Chas. Crumpler, A. J. Graham, R. H. Bennett, H. B. Chestnut, Clinton.

FRANKLIN—W. N. Newkirk, Kerr; N. F. Smith, Harrells Store; J. F. Lewis, Ivanhoe.

TAYLORS BRIDGE—J. M. Powell, Lissa; A. R. Herring, M. J. Rivenbark, Taylors Bridge; Howard James, Six Runs.

PINEY GROVE—D. Kornegay, J. W. Sutton, Mt. Olive; H. B. Hatcher, Faison; M. L. Weeks, Hobton; M. W. Clifton, Faison.

NEWTON GROVE—W. Tart, Jr., J. F. Westbrook, T. S. Williams, Newton Grove; J. A. Warrick, Holton; G. B. Rose, J. W. Bryan, Wm. Daughtry, Newton Grove.

HALLS—J. H. Packer, Keener; H. K. Darden, G. W. Manley, G. J. King, S. J. King, Dobton; H. L. Oates, Clinton; J. M. Weeks, Keener.

WESTBROOKS—B. G. E. Daughtry, Blackmans Mills; Otis Ward, Timothy; Jonah McPhail, Rosin Hill; Allen Daughtry, Newton Grove; M. L. Blackman, Blackman Mill; L. Dudley, M. E. Bass, M. B. Wilson, Bass.

MINGO—J. D. Williams, Giles Mill; B. H. Jernigan, I. L. Jackson, W. D. Barefoot, W. A. Jackson, D. C. Dawson, Mingo; J. F. Wilson, Shady Grove.

DISMAL—Hinton Maxwell, F. Jackson, Clement; C. M. Hall, Orange; W. D. Spell, Chance; C. Williams, Clement; L. C. Spell, Chance.

LITTLE COHARIE—H. J. Cooper, Clinton; F. J. Cooper, Roseboro; W. J. Faircloth, Chance; S. J. Faircloth, Autryville; F. A. Horn, C. Autry, Roseboro.

McDANIELS—J. R. T. Green, Parkersburg; C. E. Shipp, Hives; W. J. Watson, Thomas; A. B. Parker, Parkersburg; G. W. Howard, Coharie; W. W. Hobbs, Parkersburg; R. L. Lewis, Thomas; D. H. Melvin, Parkersburg.

TURKEY—J. J. Bardin, W. H. Colwell, Six Runs; T. V. Blount, Faison; H. A. James, Six Runs; W. F. Hines, W. J. Shipp, W. J. Moore, Turkey.

HERRINGS—M. McPhail, H. B. Culbreth, Joel Jones, Blake; S. A. Royall, Orange; D. W. Tew, J. T. McLamb, G. H. Daughtry, Blake.

HONEYCUTTS—A. E. Underwood, Hunteley; W. J. Butler, E. S. Herring, Ora; T. B. Lockeman, Hunteley; J. H. Honeycutt, Clinton; S. W. Tew, Hunteley.

LISBON—C. R. Robinson, Clear Run; A. F. Robinson, A. M. Blackman, W. B. Lamb, Ingold; D. C. Fennell, Clear Run.

Public School Teachers.

Barbray, A. M., Clinton.
Barbray, Mrs. A. M., Clinton.
Hobbs, W. A., Clinton.
Hobbs, L. M., Clinton.
Bodenhamer, Miss Sue, Clinton.
Peterson, Miss Nina, Clinton.
Williamson, Miss Bevie, Clinton.
Stetson, Miss Mary L., Clinton.
Beaman, Miss Annie, Clinto.
Nimocks, Miss Addie, Fayetteville.
Boney, Miss Myrtle, Rose Hill.
Boney, R. B., Rose Hill.

Tew, C. T., Clinton.
Cooper, G. B., Clinton.
Smith, Mrs. P. M., Clinton.
Pearsall, Mrs. J. J., Clinton.
Ferrell, Mrs. Cornie, Clinton.
Ferrell, Miss Annie, Clinton.
Hudson, Miss Bertha, Dunn.
Williams, Miss Novella, Giles Mill.
Wilson, Miss Nicy, Bass.
Wilson, M. B., Bass.
Wilson, G. W., Bass.
Dudley, W. B., Bass.
Dudley, J. J., Bass.
Dudley, Eli, Bass.
Jackson, N. T., Bass.
Lee, L. H., Dunn.
Butler, F. T., Salemburg.

Butler, Annie M., Salemburg.
Robinson, William, Newton Grove.
Robinson, Miss Nancy, Newton Grove.
King, Miss Ella, Keener.
McKenzie, Miss Attie, Keener.
Treadwell, Miss Nettie, Harrell's Store.
Kelly, Miss Bessie, Lisbon.
Lamb, Miss Minnie, Garland.
Smyth, Miss Clara, Ingold.
Peterson, Miss Ethel, Taylor's Bridge.
Ezell, Miss Pearl, Clinton.
Lamb, Miss Hattie, Garland.
Sessoms, Miss Daisy, Roseboro.
Britt, Miss Mary O., Turkey.
Matthews, L. L., Six Runs.
Best, G., Bowden.
Sutton, Miss Lizzie, Dobbersville.
Grantham, Miss Etha, Star Light.
Hines, Miss Sallie P., Faison.
Williams, Miss Sallie P., Newton Grove.
Crumpler B. H., Ora
Duncan, J. M., Ora.
Smith, Miss Sannie, Ora.
Tew, Miss Emma, Ora
Pigford, Miss Isabella, Clinton.
Hendren, J. J., Salemburg.
Blackman, N. T., Salemburg.
Bullard, Asher, Hayne.
Hall, Grant, Hayne.
Hall, E. R., Dismal.
Hall, T. L., Dismal.
Page, J. M., Clement.
Bland, Wm., Hawley's Store.
McLemore, G. A., Parkersburg.
Hobbs, C. E., Hobton.
Hobbs, J. C., Hobton.
Seavey, Miss Mary B., Alpine.
Seavey, H. N., Alpine.
Howard, W. H., Ivanhoe.
Butler, A. H., Kerr.

Ministers not in Towns.

BAPTIST—R. C. Sandling, Hobton; J. L. Stewart, Clinton; R. A. Hedgepeth, Autryville; N. B. Cobb, Harrells Store.

Schools and Academies.

Beulah High School—Street Brewer, Beulah.
Salem High School—J. J. Hendren, Salemburg.
Newton Grove High School—William Robinson, Newton Grove.
Clement High School—J. M. Page, Clement.

Physicians not in Towns.

J. O. Mathis, Arcot.
 T. C. Bullard, Autreyville.
 H. G. Monk, Newton Grove.
 Henry Sloan, Ingold
 A. T. Cooper, Chance.
 F. J. Cooper, Roseboro.
 Chas. S. Kerr, Kerr.
 R. B. Wilson, Newton Grove.
 R. H. McLean, Blackman Mills.
 J. B. Wright, Coharie.
 G. L. Sikes, Salemsberg.
 C. Highsmith, Parkersburg.

Merchants not in Towns.

J. R. McPhail, Clinton.
 Wilson & Bro., Myrtle Grove.
 John E. Wilson, Myrtle Grove.
 Thomas Underwood, Newton Grove.
 C. Giddens, Giddensville.
 J. W. Hawley, Giddensville.
 T. W. Hobbs, Hobton.
 J. E. Hobbs, Hobton.
 E. Mann & Son, Turkey.
 E. T. Britt, Turkey.
 W. B. McGowan, Turkey.
 Thad Robinson, Taylors Bridge.
 A. J. Johnson, Taylors Bridge.
 T. J. Newsom, Thomas.
 Lennie West, Elliott.
 D. B. Faison, Baltic.
 Wm. Register, Arcot.
 T. E. Owens, Parkersburg.
 C. P. Parker, Parkersburg.
 E. A. Crumpler, Mints.
 G. Plaetschke, Mints.
 V. C. Bullard, Mints.
 D. F. Colwell, Harrells Store.
 N. F. Highsmith, Harrells Store

Cotton Gins.

J. R. Hawley, Giddensville.
 J. R. McPhail, Clinton.
 J. M. Powell, Clinton.
 R. B. Smith, Clinton.
 Jere Gore, Persimmon College.
 D. J. Colwell, Harrells Store.

Grist Mills.

J. R. McPhail, Clinton.
 J. R. Hawley, Giddensville.
 Boykins Mill, T. J. Newsom, Thomas.
 A. C. Turlington, Thomas.
 J. T. Chesnut, Clinton.
 J. M. Powell, Clinton.
 R. B. Smith, Clinton.
 Jere Gore, Persimmon College.
 J. N. Boney, Clinton.

Lumber Plants.

Ingold Lumber Co., Ingold.

Saw Mills.

J. B. Moore, Turkey.
 C. L. Cook, Turkey.
 E. R. Wilson & Bro., Myrtle Grove.
 J. T. Robinson & Co., Clinton.
 J. M. Powell, Clinton.
 R. B. Smith, Clinton.
 Jere Gore, Persimmon College.

Turpentine Stills.

T. J. Newsom, Boykins Bridge.
 J. R. McPhail, Clinton.

C. P. Parker & Bro., Parkersburg.
 E. A. Crumpler, Mints.
 D. F. Colwell, Harrells Store.

CLINTON.

Population, 958.
 Value of real estate, \$155,998.
 Value of personal property, \$100,309.
 No. white polls, 149.
 No. colored polls, 13.
 Tax rate, 50c on \$100.
 On Poll, \$1.50.
 Election is held biennially.

Town Officers.

MAYOR—H. B. Chesnut.
 TREASURER—H. B. Chesnut.
 TAX COLLECTOR—L. F. Purvis.
 ATTORNEY—Faison & Grady.
 SUPT. FIRE DEPT.—H. B. Chesnut, ex-officio.
 CHIEF OF POLICE—L. F. Purvis.
 BOARD OF ALDERMEN—H. B. Chesnut,
 J. A. Ferrell, Geo. L. Peterson, J. R. Herring, M. J. Herring.
 POSTMASTER—D. P. Dameron.
 R. R. AGENT—B. S. Garris.
 EXPRESS AGENT—B. S. Garris.

Cemeteries and Supts.

Clinton Cemetery, Mayor ex-officio Superintendent.

Ministers and Churches.

PRESBYTERIAN—R. M. Mann, Pastor.
 EPISCOPAL—F. N. Skinner, Rector.
 METHODIST—Y. E. Wright, Pastor.
 BAPTIST—J. D. Larins, Pastor.

Schools and Academies.

Electric School, B. F. Grady.
 Mrs. Emma Robinson.
 Miss Mary Anna Holmes.

Hotels and Boarding Houses.

Murphy House.

Doctors.

A. M. Lee.
 R. W. Holiday.
 J. A. Stevens.
 F. H. Holmes.
 R. E. Lee.

Architects.

Robert Flowers.
 David Clifton.

Agricultural Implements.

Clinton Hardware Co.
 J. E. Royal.
 D. M. Partrick.

Auctioneers.

Tom Wash Crumpler.

Bakers.

Henry P. Johnson.

Banks and Bankers.

BANK OF CLINTON—L. A. Bethune,
 President; Howard McKinnon, Cashier.
 Capital stock, \$15,000.

Barber Shops.

J. Henry Limmons, (col.)
 J. E. Oliver, (col.)
 Paul Sherard, (col.)

Bicycle Dealers.

The Clinton Hardware Co.

Brokers.

A. J. Flanner.

Fatchers and Dealers in Cattle.

J. A. Ferrell.
 Z. E. Matthis.

Blacksmith Shops.

Turner & Hobbs.
 Thomas Wilson.
 G. H. Turner.
 Isaac Beatty, (col.)

Books and Stationery.

T. F. Sanders & Co.

Boots and Shoes.

L. P. Barbery.

Boot and Shoe Shops.

N. Boon.

Brick M'f'rs and Dealers.

D. M. Partrick.

Cabinet-Makers.

John Nance.

Canned Goods.

Beulah Canning Co.

Contractors and Builders.

D. E. Clifton.
 Robert Flowers.

Casket M'f'rs and Dealers.

J. E. Royal.
 T. M. Ferrell.

**Clothing, Hats and Men's
Furnishings.**

M. Haustein.
 H. Fleishman & Bro.
 H. J. Hubbard & Bro.
 J. E. Royal.

Commission Merchants.

W. J. Beaman.

Confectionery Dealers.

H. P. Johnson.
 J. H. Carr.

Cotton Buyers and Brokers.

L. A. Bethune.
 G. A. Clute.
 C. O. Caldwell.

Crockery and Glassware.

Clinton Hardware Co
 J. E. Royal.

Dealers in Carriages.

Owen Holmes.
 F. R. Cooper.
 J. R. Hiatt.
 R. C. Holmes

Dealers in Ice.

Z. E. Matthis.

Dealers in Tobacco.

C. P. Sellars.
 J. H. Hill.

Dentists.

C. S. Boyette.
 D. F. Watson.

Druggists.

T. F. Sanders & Co.
 R. H. Holliday & Son.
 T. J. Lee.

Dress-Makers.

Mrs. W. R. King.
 Mrs. Owens.

Dry Goods and Notions.

A. W. Aman.
 Peterson Bros.
 B. F. Powell.

Fish Markets.

T. H. Partrick.
 Banaam Best.
 Jas. Nolly.
 W. T. Williamson.

Flour, Corn and Feed Dealers.

W. J. Beaman.

Flour, Corn and Feed Mills.

J. E. Royal.

Dealers in Grain and Seed.

W. J. Beaman

Fruit Dealers.

C. P. Johnson & Son.
 T. M. Ferrell.

Furniture Dealers.

J. E. Royal.
 J. R. Peterson.

General Merchandise.

E. J. Powell.
 J. R. Peterson.
 A. W. Aman.
 T. M. Ferrell.
 R. E. Herring.
 J. H. Carr.
 Parker Bros.
 B. F. Powell.
 W. S. Partrick.
 Peterson Bros.
 L. P. Barbery.
 M. Haustein.
 J. E. Royal.
 D. M. Partrick.
 Highsmith Bros.
 J. L. Tyndal.
 C. Partrick.
 N. E. Royal, (col.)
 Abram Berry, (col.)

Grist Mills.

J. E. Royal.
 T. R. Landon.

Hardware and Ag'l Implem'ts.

Clinton Hardware Co.

Harness M'f'rs and Dealers.

W. H. Stetson.

Hides and Pelts.

W. H. Russell.
 M. Haustein.

Insurance Agencies.

R. H. Hubbard.
L. A. Bell.
D. A. Culbreth.

Lawyers.

J. L. Stewart.
E. W. Kerr.
J. D. Kerr.
Henry E. Faison.
Fleet Rose Cooper.
John E. Fowler.
C. E. McCullen.
G. E. Butler.
C. M. Faircloth.
Henry A. Grady.

Leather Dealers.

W. H. Stetson.

Machinery Dealers

The Clinton Hardware Co.

Masons and Builders.

Flowers & McPhail.
D. C. Clifton.
Alex Moore.

Millinery and Fancy Goods.

J. E. Royal.
A. W. Aman.
W. S. Partrick.
Peterson Bros.

Music Teachers.

Miss Bettie Beaman.
Mrs. C. P. Johnson.
Miss Mamie Faison.

Naval Store Dealers.

J. L. Tyndal.

Newspapers and Editors.

SAMPSON DEMOCRAT—H. J. Hines,
Editor.

CLINTON CAUCASIAN—W. R. McCullen,
Marion Butler, Editors.

Oil Dealers.

J. E. Royal.
T. F. Sanders & Co.
B. F. Herring.
D. M. Partrick.
B. F. Powell.

Painters.

Henry Staubs.
D. C. Clifton.
M. McLaurin.

Paint and Oil Dealers.

J. E. Royall.
The Clinton Hardware Co.

Plumbers.

Isaac Beatty.

Produce Dealers.

W. J. Beaman.

Retail Grocers.

C. P. Johnson & Son.
B. F. Powell.
B. E. Herring.
T. M. Ferrell.
O. J. Powell.

J. R. Peterson.
J. E. Royal.
D. M. Partrick.
Highsmith Bros.

Sales and Livery Stables.

J. R. Hiatt & Co.
R. C. Holmes.

Stoves and Tinware.

The Clinton Hardware Co.

J. E. Royall.
B. F. Powell.

Shingle Manufacturers.

V. C. Bullard.

Shingle Dealers.

V. C. Bullard.

Tailor Establishments.

J. T. Gregory.
Mrs. W. R. King.

Telegraph Offices and M'grs.

B. S. Garris.

Telephone Exchanges & M'grs.

CLINTON-DUNN TELEPHONE CO.—E.
R. Wilson, Manager.

Turpentine Stills.

J. L. Tyndal.

Veterinary Surgeons.

T. J. Lee.
E. Turner.

Veneering Manufacturers.

CAROLINA VENEER WORKS—A. F.
Johnson, President.

Wholesale Grocers.

W. J. Beaman.

Watches and Jewelry

H. B. Giddens & Son.
J. T. Rawls.

ROSEBORO.

Incorporated in 1891.
Population, 63.
Tax rate, 20c. on \$100 and 60c. poll.
MAYOR—M. M. Hall.
CLERK—H. M. Hall.
TREASURER—H. M. Hall.
TAX COLLECTOR—H. M. Hall.
BOARD OF ALDERMEN—A. R. Harris, A.
B. Russell, A. M. Hall.
POSTMISTRESS—Mrs. E. L. Owen.
R. R. AGENT—A. B. Russell.

Ministers and Churches.

BAPTIST—T. B. Hall, Pastor.

Millinery and Fancy Goods.

Mrs. E. L. Owen.

Hotels and Boarding Houses.

A. R. Harris.
A. M. Hall.

Doctors.

F. J. Cooper.

General Merchandise.

McLamb Bros.
M. M. Hall.
A. M. Hall.
A. R. Harris.
Cason & Cason.
Autrey & Faircloth.

Grist Mills.

E. Howard.

Turpentine Stills.

A. R. Harris.

Saw Mills.

E. Howard.

AUTRYVILLE.

Population, 61.
MAYOR—S. J. Faircloth.
POLICEMAN—L. M. Cooper.
POSTMASTER—S. J. Faircloth.

Doctors.

T. C. Bullock.

General Merchandise.

S. J. Faircloth.
L. M. Cooper.
W. F. Sessoms, Sr.
J. L. Autrey.
T. C. Bullock.

PARKERSBURG.

Incorporated in 1891.
Population, 57.
POSTMISTRESS—Bettie Owen.
R. R. AGENT—W. H. B. Parker.
EXPRESS AGENT—W. H. B. Parker.

Commission Merchants.

C. P. Parker.

General Merchandise.

W. J. Parker & Son.
T. E. Owen.

INGOLD.

Population, 86.
POSTMASTER—W. B. Wright.

Ministers and Churches.

METHODIST—Y. E. Wright, Pastor.

Schools and Academies.

Thomas Sloan.

Cotton Gins.

C. H. Johnson.

Doctors.

Henry Sloan.

Druggists.

Henry Sloan.

General Merchandise.

W. J. Wright.

SCOTLAND COUNTY.**County Seat, Laurinburg.**

Formed in 1900 from Richmond county.

Area, 387 square miles.

POPULATION: 12,553. White males, 2,784; white females, 2,925. Foreign born, 10. Negro males, 3,311; negro females, 3,399. Indians, 134. White males over 21 years, 1,373; negro males over 21 years 1,314; Indians, 29. White polls, 804; negro polls, 567; Indian polls, 36.

Value of real estate, \$986,949. Value personal property, \$706,049, including 622 horses, 1,433 mules, 1 jack, 193 goats, 1,358 cattle, 4,260 hogs, 81 sheep.

Property listed in 1901 by whites, \$1,642,731; by negroes, \$44,151; by Indians, \$6,116.

TAX RATE: County, 23 2-3c. on \$100 and 38c. poll; debt, 21 1-3c. and 64c. poll. Bonded debt, \$37,600. Floating debt, \$4,700.

POST OFFICES: Conclave, Elmore, Fairly, Fontcol, GIBSON, HASTY. JOHN STATION, LAUREL HILL, LAURINBURG, (c. h.), Lytch, McNair, Old Hundred, RIVERTON, Snead, Stewart.

PUBLIC ROADS: Worked by Old State Law.

RAILROAD, TELEGRAPH AND EXPRESS COMPANIES:

Red Springs and Bowmore, 6.00 miles, assessed value \$ 5,885.71

SUPERIOR COURTS: March 10th, civil cases only; April 28th; October 27th, civil cases only; November 17th, criminal cases only.

COUNTY OFFICERS.

CLERK OF THE COURT—Hampton H. Covington, Laurinburg.

SHERIFF—W. D. McLaurin, Laurinburg.
REGISTER OF DEEDS—Gilbert H. Russell, Laurinburg.

TREASURER—W. D. McLaurin, Laurinburg.

CORONER—Green A. Roper, Laurinburg.
SURVEYOR—W. J. Matthews, Riverton.
STANDARD KEEPER—J. M. Paylor, Laurinburg.

CO. ATTORNEY—John D. Shaw, Jr., Laurinburg.

CO. SUPT. HEALTH—Dr. A. W. Hamer, Laurinburg.

CO. SUPT. SCHOOLS—Maxey L. John, Laurinburg.

BOARD OF EDUCATION—W. G. Quakenbush, Laurinburg; A. F. Patterson, Fairly; W. H. Morrison, Laurel Hill.

CO. COMMISSIONERS—Frank B. Gibson, (chm.), Gibson; Rod McRae, Laurinburg; John A. McKay, Foutcol.

CO. BOARD OF ELECTIONS—James P. McRae, Laurinburg; T. L. McNair, McNair; J. T. Bostick, Conclave.

CONSTABLES—Stewartville Township, F. M. Hubbard, Laurinburg; Laurel Hill, Daniel L. Jackson, Fairly; Williamson, Thad. Newton, Gibson; Spring Hill, Neill McKay, Foutcol.

Justices of the Peace.

STEWARTVILLE TOWNSHIP—J. T. McEvelin, J. P. McKrae, W. H. Cooper, Laurinburg; Alec Jones, Hasty; E. H. Kennell, Laurinburg; James M. Graham, Hasty; S. V. Upchurch, F. L. Bundy, L. D. McKimmon, Laurinburg.

LAUREL HILL—R. N. Monroe, McNair; A. F. Patterson, Fairly; D. Stewart, Laurinburg; N. A. McNair, T. L. McNair, McNair; J. H. Lee, Fairly; J. McN. Patterson, Laurel Hill.

SPRING HILL—A. E. Shaw, J. R. Bundy, J. M. McLean, Foutcol; Wm. Johnson, Riverton; E. L. McNair, McNair; Geo. McIntosh, Laurinburg; Abraham Wilkes, Foutcol.

WILLIAMSON—W. F. Parker, W. F. Gibson, Simeon Gibson, J. B. McCoolman, Gibson; G. W. Wright, Lytch; J. M. Livingston, Old Hundred; J. T. Bostick, Conclave.

Public School Teachers.

Gibson, E. H., Gibson.
Henley, W. P., Hasty.
Elmoret, Miss Zula, Elmore.
Groome, P. B., Greensboro.
Johnson, Miss Carrie V., Riverton.
Wright, John M., Snead.
McNeill, Miss Allie, Laurinburg.
McBryde, Miss Neva, Stewart.
Livingstone, Miss Mattie, Riverton.
Gibson, Miss Lura, Gibson.
Blue, L. M., Laurinburg.
Henderson, Miss May, Hamlet.
McKinnon, Miss Minnie, Laurinburg.
Whitfield, Miss Nellie, Laurinburg.
Whitfield, Miss Margaret, Laurinburg.

31

Mason, J. A., Gibson.
Bizzell, Miss Mamie, Laurinburg.
Sumner, Miss Carrie, Foutcol.
McNeill, Miss Effie, Foutcol.
McIntyre, Miss Margaret, Laurinburg.
Hailey, Miss Lena, Fairly.
McNeill, Miss Flora C., Foutcol.
Covington, Miss Mattie J., Snead.
Albright, W. H., Moffitt.
McDougald, Miss Mary, Laurinburg.

Ministers not in Towns.

METHODIST—S. E. Mercer, Gibson.
BAPTIST—A. N. Ferguson, Laurinburg.
PRESBYTERIAN—F. O. S. Curtis, Laurinburg.

Physicians not in Towns.

Daniel Shaw, Foutcol.
Will G. Shaw, Foutcol.

Merchants not in Towns.

Mason Bros., Conclave.
W. Frank Wright, Conclave.
Ida Yarn Mills, Laurel Hill.
Springfield Cotton Mills, Laurel Hill.
Richmond Cotton Mills, Laurel Hill.
J. P. Shaw, Foutcol.
W. G. Buie, Foutcol.
Shaw & Bundy, Foutcol.
E. L. McNair, McNair.
John W. Woodard, Old Hundred.
J. T. John, Jr., John Station.
H. W. McLaurin, John Station.
A. D. Gibson, Laurel Hill.
T. L. McNair, McNair.
Z. V. Pate, Laurel Hill.
M. B. Smith, Laurel Hill.
C. Fry, Hasty.
J. D. Medlin, Hasty.
J. S. Thompson, Hasty.

Brick M'f'rs and Dealers.

Angus Lytch, Laurinburg.

Cotton Mills.

RICHMOND COTTON MILLS—R. A. Morgan, President and Manager, Laurel Hill.
IDA YARN MILLS—Ralph Morrison, Superintendent, Laurel Hill.
SPRINGFIELD COTTON MILLS—Ralph Morrison, Superintendent, Laurel Hill.
SCOTLAND COTTON MILLS—S. V. Upchurch, Supt., Laurinburg.

Cotton Gins.

E. L. & T. L. McNair, McNair.
R. N. Monroe, Laurel Hill.
A. F. Patterson, Fairly.
Patterson & Snead, Snead.
A. B. Shaw, Laurinburg.
William Gilchrist, Fairly.
Richmond Cotton Mills, Laurel Hill.
Angus Fairly, Laurinburg.
John & Jones, Hasty.
J. T. Johns, Sr., Laurinburg.
H. D. Gibson, Gibson.
J. M. Brewer, Conclave.
D. C. Lytch, Lytch.
Anderson Guinn, Old Hundred.
John A. McNeill, Laurel Hill.

Machine Shops.

John Blue, Laurinburg.

Factories, Gins, Etc.

W. B. Smith, Laurel Hill.
J. D. Wooten, Maxton.
D. P. Johnson, Fontcol.
J. L. McLean, Fontcol.

Lumber Plants.

Amohundro Bros., Laurinburg.
Smith & Henderson, Laurinburg.
W. T. Lavin, Laurinburg.
John A. McKimmon, Maxton.
F. L. Rachels, Laurel Hill.
Cameron Bros., Old Hundred.
Andrew Guinn, Old Hundred.

LAURINBURG.

Incorporated in 1883.

Population, 1,324.

Value of real estate, \$450,000.

Value of personal property, \$150,000.

Number white polls, 300.

Number colored polls, 100.

Tax rate, 50c. on \$100.

Election held Tuesday after first Monday
in May. Term, two years.

Town Officers.

MAYOR—F. L. Bundy.
CLERK—J. W. North.
TREASURER—T. J. Gill.
TAX COLLECTOR—F. M. Hubbard.
ATTORNEY—John D. Shaw, Jr.
CITY PHYSICIAN—P. John.
SUPT. OF HEALTH—P. John.
CHIEF FIRE DEPT.—R. E. L. Correll.
CHIEF OF POLICE—F. M. Hubbard.
POLICEMEN—J. A. Medlin, N. A. Jackson.

BOARD OF ALDERMEN—J. L. Holland,
Peter McIntosh, J. M. Covington, E. S.
Whitaker, D. C. McNeill.

BOARD OF AUDT—Peter McIntosh, D. C.
McNeill.

SUPT. CEMETERY—J. M. Covington.

CITY PUBLIC SCHOOL—Miss Mary Mc-
Dougald, Principal.

POSTMASTER—W. H. Cooper.

R. R. AGENT—G. M. Whitfield.

EXPRESS AGENT—G. M. Whitfield.

Ministers and Churches.

PRESBYTERIAN—J. M. Rose, Pastor.

METHODIST—L. S. Massey, Pastor.

BAPTIST—No Pastor.

Schools and Academies.

LAURINBURG HIGH SCHOOL—F. P.
Wyche and Dan McRae, Principals.

PRIVATE SCHOOL—Miss Agnes Mc-
Geachy, Principal.

Hotels and Boarding Houses.

Glenn Hotel.
Central Hotel.
Globe Boarding House.

Banks and Bankers.

FIRST NATIONAL BANK OF LAURIN-
BURG—A. L. James, President; T. J. Gill,
Cashier.

Bakers.

W. J. DuBois.

Barber Shops.

J. B. Cowan.

Bicycle Dealers.

J. L. Holland.

Brokers.

J. E. Philips.
J. T. McEachern.

Butchers and Dealers in Cattle.

L. A. Monroe.
D. D. Wilkerson.

Blacksmith Shops.

M. M. Ritch.
Ed. Buchanan.
A. D. Maner.

Boot and Shoe Shops.

W. B. Hunter.

Brick M'f'rs and Dealers.

H. G. Jones.

Casket M'f'rs and Dealers.

M. A. McDougald.

Contractors and Builders.

H. G. Jones.
E. A. Philips.

**Clothing, Hats and Men's
Furnishings.**

W. W. Whitehurst.

Commission Merchants.

D. C. McNeil.

Cotton Mills.

JACKSON YARN MILL—James P. Mc-
Rae, President; J. M. Covington, Secretary
and Treasurer.

Confectionery Manufacturers.

W. J. DuBois.

Confectionery Dealers.

W. J. DuBois.

Cotton Buyers and Brokers.

J. F. McNair.
J. H. Lockhart.
Peter McIntosh.
A. L. James.
R. E. Lec.

Dealers in Carriages.

John F. McNair,
N. Hammond.

Dealers in Ice.

J. C. Ray.

Dentists.

W. T. Herndon.
J. R. Bivens.

Doctors.

D. M. Prince,
K. A. Blue,
G. D. Everington.
Peter John.
A. W. Hamer.

Druggists.

Prince & Blue.
G. D. Everington.
W. L. Fields.

Dress-Makers.

Mrs. C. E. Odom.
A. A. James.

Dry Goods and Notions.

Mrs. C. E. Odom.
W. D. James.
J. C. Morgan.
A. A. James.

Furniture Dealers.

M. A. McDougald.

General Merchandise.

Whitaker & Beavans.
D. C. McNeil.
Robert E. Lee.
McLaurin & Shaw.
M. Scholnick.
Mercer & Wright.
L. A. Monroc & Son.
N. Hammond.
A. J. S. Parham.
J. M. Paylor.
John F. McNair.
Sutherland & Morgan.
M. G. McKay.
J. H. Sanford.

Hardware and Ag'l Implem'ts.

J. L. Holland.

Harness M'f'rs and Dea'ers.

Carolina Harness Co.

Hides and Pelts.

L. A. Monroe.
D. D. Wilkerson.
M. G. McKay.

Insurance Agencies.

F. L. Burdy.
W. G. Quackenbush.
J. L. McNair.
Angus McKinnon.
S. C. Holland.
W. L. Fields.

Job Printing Offices.

J. P. Wiggins.

Lawyers.

John D. Shaw, Jr.
M. L. John.
W. H. Cox.
W. H. Neal.

Milinery and Fancy Goods.

W. D. James.
Mrs. E. C. Odom.
Miss Mittie Sanford.

Music Teachers.

Mrs. F. P. Wyche.
Miss Agnes McGeachy.

Newspapers and Editors.

LAURINBURG EXCHANGE—F. T. Biz-
zell, Editor.

Oil Dealers.

Prince & Blue.
W. L. Fields.
George D. Everington.
J. T. Holland.

Painters.

J. A. Muse.

Paint and Oil Dealers.

G. D. Everington.
Prince & Blue.
W. L. Fields.
J. T. Holland.

Retail Grocers.

J. S. McDuffie.
Will Cameron.

Sales and Livery Stables.

Arthur Ross.
Isaac Williams.
W. B. Ivey.

Shingle Dealers.

D. C. McNeil.

Telegraph Offices and M'grs.

WESTERN UNION—S. A. L. Railway
Operator, O. Teague.

Telephone Exchanges & M'grs.

John Maxwell.

Watches and Jewelry

C. E. Patrick.
E. T. McCall.

Wood-Working Shops.

M. M. Ritch.
Ed. Buchanan.

GIBSON.

Incorporated in 1899.
Population, 500. (Estimated.)
Value of real and personal property, \$85,-
024.

Number white polls, 54.
Number colored polls, 20.
Tax rate, 30c. on \$100.
Election Tuesday after first Monday in
May. Term two years.

Town Officers.

MAYOR—N. C. Currie.
CLERK—F. G. Gibson.
TREASURER—F. G. Gibson.
TAX COLLECTOR—John White.
ATTORNEY—M. T. John.
CHIEF OF POLICE—John White.
BOARD OF ALDERMEN—F. B. Gibson,
John H. McIlvane, W. Z. Gibson, J. Mc-
Coleman.
BOARD OF AUDIT—W. Z. Gibson, J.
McColeman.
POSTMASTER—W. L. Wright.
R. R. AGENTS—J. W. Whitehead, C.
Campbell.
EXPRESS AGENT—A. Capbell.

Ministers and Churches.

BAPTIST—John Mason, Pastor.
METHODIST—J. E. Lee, Pastor.

Schools and Academies.

M. L. Stucky, Principal.

Hotels and Boarding Houses.

Mrs. Matthews.

Blacksmith Shops.

A. B. Willoughby.

Dentists.
P. Pate.

Doctors.
W. T. Pate.
George Pate.
N. M. McLean.

Druggists.
W. Z. Gibson.

Butchers and Dealers in Cattle.
G. P. Newton.

Boots and Shoe Shops.
Simeon Gibson.

Casket M'frs and Dealers.
F. B. Gibson.

Dealers in Carriages.
Simeon Gibson.

Crockery and Glassware.
F. B. Gibson.

General Merchandise.
L. W. Odum.
F. B. Gibson.
H. Snider.
S. W. Wright.
J. T. Gibson & Co.

Furniture Dealers.
S. B. Gibson.

Retail Grocers.
J. B. McColeman.
E. I. Mason.

Machinery Dealers.
F. B. Gibson.
Simeon Gibson.

Dealers in Ice.
J. B. McColeman.

Millinery and Fancy Goods.
N. T. Fletcher.
Mrs. P. R. Mason.

Music Teachers.
Miss Laura Gibson.

Oil Dealers.
W. Z. Gibson.

Paint and Oil Dealers
W. Z. Gibson.

Sales and Livery Stables.
Simeon Gibson.
E. J. Gibson.

Telegraph Offices and M'grs.
WESTERN UNION—J. W. Whitehead.
POSTAL TELEGRAPH—Z. L. Gibson.

Telephone Exchanges & M'grs.
John Maxwell.

Wood-Working Shops.
N. A. Currie.

Cotton Buyers and Brokers.
W. H. Gibson.
F. B. Gibson.
J. H. McIlwaine.

STANLY COUNTY.

County Seat, Albemarle.

Formed in 1840 from Montgomery county. Named in honor of John Stanly, of New Bern.

Area, 380 square miles.

POPULATION: 15,220. White males, 6,737; white females, 6,684. Foreign born, 23. Negro males, 945; negro females, 854. White males over 21 years, 2,716; negro males over 21 years, 380. White polls, 2,004; negro polls, 254.

Value of real estate, \$1,491,642, increase of \$147,754 over 1900. Value personal property, \$831,045, increase of \$51,944 over 1900, including 1,809 horses, 1,649 mules, 12 jacks and jennets, 73 goats, 5,463 cattle, 5,314 hogs, 1,446 sheep.

Property listed in 1901 by whites, \$2,286,251; by negroes, \$36,436.

No. Schools: White, 74; Colored, 14.

TAX RATE: County, 23 2-3c. on \$100; special, 8 1-3c. and 25c. poll. Bonded debt, \$100,000.

POST OFFICES: Abi, ALBEMARLE, (c. h.), Big Lick, Bloomington, Bridgeport, Copalgrove, Cottonville, Dowd, Efirds Mills, Finger, Ford, Gladstone, Jackdaw, Leo, Locust, Lowden, Mabry, Millingport, Mission, NEW LONDON NORWOOD, Palestine, PALMERVILLE, Pennington, Plyler, Porter, Rest, Richfield, Ritchie, Shankle, Silver, Whitley, Yadkin Falls.

PUBLIC ROADS: Worked by Old State Law. Spent out of general fund, \$100. No. miles, 400.

RAILROAD, TELEGRAPH AND EXPRESS COMPANIES:

| | |
|---|--------------|
| Yadkin, 23.19 miles, assessed value | \$ 74,623.72 |
| Albemarle Telephone Company, 16.00 miles, assessed value | 246.20 |
| Western Union Telegraph Company, 22.50 miles, assessed value | 1,738.14 |
| Southern Express Company, 23.19 miles, assessed value | 636.19 |

SUPERIOR COURTS: March 10th, criminal cases only; July 14th, criminal cases only; September 15th, criminal cases only; December 15th.

COUNTY OFFICERS.

CLERK OF THE COURT—R. A. Crowell, Albemarle.

SHERIFF—G. R. McCain, Albemarle
REGISTER OF DEEDS—W. T. Hackabee, Albemarle.

TREASURER—P. W. Snuggs, Albemarle.
CORONER—W. R. McSwain, Cottonville.
SUREYOR—D. A. Holt, Albemarle.

STANDARD KEEPER—John Sanders, Albemarle.

SUPT. CO. HOME—Ed. Smith, Albemarle.

CO. SUPT. SCHOOLS—R. L. Smith, Albemarle.

CO. BOARD OF EDUCATION—S. H. Hearne, (chm.), Albemarle; W. P. Palmer, Palmerville; D. N. Bennett, Norwood.

CO. COMMISSIONERS—G. T. Dunlap, (chm.), Norwood; J. C. Parker, Albemarle; R. L. Lippe, Copal Grove.

CO. BOARD ELECTIONS—S. H. Hearne, Albemarle; Geo. T. Dunlap, Norwood; D. P. Whitley, Millingport.

Justices of the Peace.

CENTER TOWNSHIP—Jas. W. Smith, Norwood.

ALBEMARLE—J. W. Boston, Albemarle; E. C. Kirk, Albemarle; T. S. Parker, Albemarle; W. K. Littleton, Palestine.

HARRIS—V. Mauney, Yadkin Falls; R. J. Ross, New London; M. S. Parker, New London; E. F. Eddins, Palmerville.

RIDENHOUR—M. D. Brooks, Ritchie; D. P. Whitty, Willingport; C. A. Ridenhour, Copal Grove.

ALMOND—J. F. Burleyson, Bloomington; John M. Morton, Bloomington; John D. Harward, Finger; J. H. Sotherly, Plyler.

PLYER—W. L. Green, Leo; R. G. H. Honeycutt, R. W. Simpson, Locust; J. M. Lambert, Mission.

BIG LICK—W. C. Hartsell, J. A. Morton, J. S. Little, J. A. Little, J. W. Efrid, Big Lick.

TYSON—A. A. Thompson, Cottonville; J. W. Smith, Silver.

Public School Teachers.

- Ross, Chas. R., Norwood.
- Honeycutt, Eli H., Leo.
- Lipe, Henry L., Millingport.
- Miller, Miss Sudie A., Albemarle.
- Willis, R. C., Norwood.
- Dry, Miss Fannie E., Locust.
- Yow, I. A., Locust.
- Moore, Miss S. C., Dry's Mills.
- Eddin, E. F., Palmerville.
- Austin, Robt. L., Norwood.
- Morton, D. S., Whitty.

- Love, S. C., Leo.
- Moss, Miss Mattie, Pennington
- Ingram, J. C., Palmerville.
- Whitley, W. H., Bridgeport.
- Ingram, Will C., Palmerville.
- Lilly, Jas. N., Rest.
- Kearns, D. A., Albemarle.
- Lilly, Miss Bettie, Rest.
- Taylor, Richard L., Ritchfield.
- Pickle, Miss Jennie, Albemarle.
- Morton, J. S., Big Lick.
- Smith, Miss Nomie, Albemarle.
- Wilhelm, Miss Roxie, Richfield.
- Ridenhour, Joseph B., Copal Grove.
- Plyler, C. G., Copal Grove.
- Hough, W. A., Clear Creek.
- Dubin, John, Arlington.
- Burris, Miss Ada E., Gorman.
- Honeycutt, R. F., Leo.
- Dry, C. M., Bridgeport.
- Little, J. C., Leo.
- Green, M. L., Long's Store.
- Wilson, W. A., Norwood.
- Burlison, John T., Plyler.
- Avett, E. M., Cottonville.
- Bost. L. H., Bloomington.
- Efrid, Noah E., Whitty.
- Sheets, Miss Essie, Palmerville.
- Shankle, Miss Dixie, Albemarle.
- Kirk, S. P., Palmerville.
- Burlyson, I. R., Bloomington.

Ministers not in Towns.

METHODIST—C. M. Gentry, Albemarle; J. L. Scales, Millingport.

Schools and Academies.

Yadkin Mineral Springs Academy, E. F. Eddins, Principal.
 Norwood Academy, R. C. Willis, Prin.
 Richfield Academy, Richard Taylor, Principal.

Physicians not in Towns.

- D. P. Whitley, Millingport.
- B. F. Cox, Palmerville.
- R. B. Beckwith, Silver.

Merchants not in Towns.

- Wm. Sotherly & Son., Plyler.
- Ephriam Endv, Millingport.
- Palmer Bros., Palmerville.
- E. C. Kirk, Palmerville.
- W. R. McSwain, Cottonville.

Cotton Mills.

EFRID MANUFACTURING CO.—J. S. Efrid, Secretary and Treasurer, Albemarle.
WISCASSETT MILLS CO.—J. C. Leslie, Secretary and Treasurer, Albemarle.
WINDEMERE KNITTING MILLS—J. C. Leslie, Secretary and Treasurer, Albemarle.

NORWOOD MANUFACTURING CO.—J. A. Tyson, Secretary and Treasurer, Norwood.

Factories.

Silver Springs Cordage Co., A. I. Napier, New London.

Albemarle Furniture and Manufacturing Co., J. M. Morrow, Secretary and Treasurer, Albemarle.

Saloons.

None.

ALBEMARLE.

Incorporated in 1840.
Population, white, 1,362; colored, 20.
Value real and personal property, \$310,500.
No. white polls, 110.
No. colored polls, 4.
Tax rate, 33 1-3c. on \$100.
Bonded debt, \$8,000.

Town Officers.

MAYOR—S. B. Klutz.
TREASURER—S. H. Hearne.
TAX COLLECTOR—J. Ed. Klutz.
ATTORNEY—Austin & Smith.
CITY PHYSICIAN—V. A. Whitley.
SUPT. OF HEALTH—V. A. Whitley.
SURVEYOR—C. J. Mauney.
SUPT. FIN. DEPT.—C. J. Mauney.
CHIEF OF POLICE—J. E. Klutz.
BOARD OF ALDERMEN—J. M. Brown, T. R. Forrest, J. M. Boyet, J. M. Harris, C. J. Mauney.
CITY PUBLIC SCHOOLS—L. L. Stevens, Supt.; Miss Carrie Kugel, Prin.
SCHOOL COMMITTEE—J. M. Brown, S. H. Milton, W. T. Huckabee, S. H. Hearne, J. A. Hathcock, L. A. Moody, V. A. Whitley, I. W. Snuggs.
POSTMISTRESS—Miss Ella M. Sanders.
R. R. AGENT—John Ross.
EXPRESS AGENT—John Ross.

Cemeteries and Supts.

Albemarle Cemetery Association—G. M. Dry, Superintendent.

Ministers and Churches.

METHODIST—G. T. Rowe, Pastor.
LUTHERAN—Charles Miller, Pastor.
PRESBYTERIAN—M. C. Arrowood, Pastor.

Hotels and Boarding Houses.

Central Hotel, W. T. Huckabee, Prop.
Hearne Hotel, S. H. Hearne, Prop.

Agricultural Implements.

The Morrow Bros.
Heath Co.

Banks and Bankers.

CABARRUS SAVINGS BANK—(Branch)—D. F. Cannon, President; John C. Leslie, Cashier.

Blacksmith Shops.

John Sanders.
J. A. Hathcock.

Books and Stationery.

Little Bros.

Boot and Shoe Shops.

S. Austin.

Brick M'f'rs and Dealers.

Albemarle Furniture and Mfg. Co.

Butchers and Dealers in Cattle.

T. H. Johnson.
L. M. Moody.

Casket M'f'rs and Dealers.

R. H. Kirk & Co.

Contractors and Builders.

O. P. Howard.

Dealers in Carriages.

Morrow Bros.
Heath Co.

Dentists.

S. B. Klutz.

Doctors.

V. A. Whitley.
O. D. King.
W. I. Hill.
J. N. Anderson.

Druggists.

Albemarle Drug Co.
C. J. Mauney & Co.

Fish Markets.

John Tuler.

Flour, Corn and Feed Mills.

W. A. Marks.

Furniture Manufacturers.

ALBEMARLE FURNITURE AND MFG CO.—R. A. Crowell, Pres.; J. M. Morrow, Secretary and Treasurer.

Furniture Dealers.

R. H. Kirk.

Job Printing Offices.

Enterprise Office.

Lawyers.

J. M. Brown.
R. L. Smith.
J. R. Price.
R. E. Austin.
J. O. Wright.
J. D. Bivins.
Zeb Sanders.

Marble Works.

G. D. Snuggs.

Music Teachers.

Mrs. J. R. Price.
Mrs. R. L. Smith.

Newspapers and Editors.

STANLY ENTERPRISE—J. D. Bivins, Editor.

Paper-Hangers.

J. M. Crowell.

Real Estate Agents.

Crowell & Freeman.
John Snotherly.

Sales and Livery Stables.

T. H. Johnson.
Fisher Bros.
R. L. Cotton.

Shingle Dealers.

J. F. F. Neal.

Telephone Exchanges & M'grs.

ALBEMARLE TELEPHONE CO.—J. M. Morrow, President.

NORWOOD.

Incorporated in 1881.
Population, 663.
Tax rate, 5c. on \$100.

Town Officers.

MAYOR—R. A. Robinson.
CLERK—F. H. Lilly.
TREASURER—F. H. Lilly.
TAX COLLECTOR—Rufus Maulden.
ATTORNEY—J. T. Bennett.
CHIEF OF POLICE—Chas. M. Ward.
BOARD OF ALDERMEN—F. H. Lilly, J. A. Tyson, M. E. Blalock.
CITY PUBLIC SCHOOL—R. H. Willis, Principal.
SCHOOL COMMITTEE—T. Colson, Geo. T. Dunlap, T. A. Hathcock, M. E. Blalock.
POSTMISTRESS—Mrs. R. B. Lee.
R. R. AGENT—J. M. Oneal.
EXPRESS AGENT—J. M. Oneal.

Ministers and Churches.

METHODIST—J. O. Shelly, Pastor.
BAPTIST—B. H. Matthews, Pastor.
PRESBYTERIAN—M. C. Arrowood, Pastor.

Hotels and Boarding Houses.

Central Hotel.

Dentists.

W. T. Sinclair.

Doctors.

T. A. Hathcock.

Dry Goods and Notions.

Barnhardt Bros.

Druggists.

Swaringen & Hart.

Furniture Manufacturers.

Norwood Furniture Co.

I. H. Lilly.

General Merchandise.

Harris & McAuley.
Dunlap Bros.
U. B. Blalock & Co.
Robinson & Biggs.
Lentz & Son.

Retail Grocers.

Melton & Son.
M. H. Kendall.

NEW LONDON.

Incorporated in 1891.
Population, 299.
Tax rate, 16 2-3c. on \$100.

Town Officers.

MAYOR—R. J. Ross.

CLERK—J. W. Hardester.
TREASURER—R. J. Ross.
TAX COLLECTOR—W. F. Ross.
CHIEF OF POLICE—W. F. Ross.
BOARD OF ALDERMEN—J. W. Hardester, L. B. Staton, F. T. Edwards.
CITY PUBLIC SCHOOLS—C. M. Sheets, Principal.
SCHOOL COMMITTEE—R. J. Ross, J. W. Cotton, J. L. Palmer.
POSTMASTER—J. M. Vanhoy.
R. R. AGENT—R. S. Knight.
EXPRESS AGENT—R. S. Knight.

Ministers and Churches.

METHODIST—C. M. Gentry, Pastor.
PROTESTANT METHODIST—J. F. Dosier, Pastor.

Dentists.

R. W. Ivy.

Doctors.

Walter Peacock.

General Merchandise.

Mauney & Ritchie.
H. T. Sawyer.
C. R. Litter.
Reeves & Biles.

Hardware Dealers.

New London Hardware Store.

Retail Grocers.

J. T. Hearn.

RICHFIELD.

Incorporated in 1897.
Population, 73.

Town Officers.

MAYOR—Cicero Ritchie.
CITY PUBLIC SCHOOLS—R. L. Taylor, Principal.
POSTMASTER—John Earnhart.
R. R. AGENT—G. G. Ritchie.

Ministers and Churches.

LUTHERAN—W. A. Dutton, of Gold Hill, Supply.

Schools and Academies.

Richfield Academy, R. L. Taylor, Prin.

Hotels and Boarding Houses.

G. G. Ritchie.

General Merchandise.

G. G. Ritchie.
D. D. Ritchie.
Cicero Ritchie.

RIG LICK.

Population, 132.

Town Officers.

MAYOR—James W. Efird.
PUBLIC SCHOOL—C. J. Black, Prin.
POSTMASTER—W. H. Cogler.

Schools and Academies.

Big Lick Academy.

Doctors.

F. E. Hartsell.

General Merchandise.

W. A. Cogler.
D. C. Efird & Co.

STOKES COUNTY.

County Seat, Danbury.

Formed in 1789 from Surry county. Named in honor of Col. John Stokes, an officer in the Revolutionary War.

Area, 500 square miles.

POPULATION: 19,866. White males, 8,566; white females, 8,309. Foreign born, 4. Negro males, 1,489; negro females, 1,502. White males over 21 years, 3,607; negro males over 21 years, 594. White polls, 2,540; negro polls, 280.

Value of real estate, \$1,254,608, increase of \$34,187 over 1900. Value personal property, \$701,364, increase of \$17,694 over 1900, including 1,494 horses, 1,869 mules, 9 jacks and jennets, 1 goat, 5,220 cattle, 6,013 hogs, 705 sheep.

Property listed in 1901 by whites, \$1,928,119; by negroes, \$27,853.

No. Schools: White, 79; Colored, 18.

TAX RATE: County, 23 2-3c. on \$100 and 38c. poll; debt, 25c. and 75c. poll. Bonded debt, \$6,300. No. iron bridges, 4.

POST OFFICES: Ale, Ayersville, Big Creek, Brown Mountain, Campbell, Clara, DALTON, DANBURY, (e. h.), Dan River, Delk, Dillard, Elko, Francisco, Fulp, GERMANTON, Gideon, Hardbank, Hearford, Hiltop, Jewel, Jute, Kiger, King, Limerock, Meadows, Mizpah, Neatman, Piedmont Springs, PINEHALL, Pinnacle, Prestonville, Quaker, Red Shoals, Rella, Rockhouse, Sandy Ridge, Saxon, Slate, Smith, Susan, Tulip, Tuttle, WALNUT COVE, Watkinsville, Wilsons Store, Withers.

PUBLIC ROADS: Worked by Old State Law. No. miles, 500.

RAILROAD, TELEGRAPH AND EXPRESS COMPANIES:

| | |
|--|--------------|
| Atlantic and Yadkin, 20.80 miles, assessed value | \$186,572.24 |
| Norfolk and Western, 10.67 miles, assessed value | 96,181.26 |
| Western Union Telegraph Company, 40.10 miles, assessed value | 3,097.74 |
| Southern Express Company, 31.47 miles, assessed value | 1,134.75 |

SUPERIOR COURTS: May 5th, two weeks; September 22nd, two weeks.

COUNTY OFFICERS.

CLERK OF THE COURT—N. O. Petree, Danbury.

SHERIFF—Reid P. Joyce, Danbury.

REGISTER OF DEEDS—Isaac M. Gordon, Danbury.

TREASURER—H. H. Reid, Jewel.

CORONER—G. W. Wilson, Priddy, Jewel.

SURVEYOR—R. P. Glidewell, Tuttle's.

CO. ATTORNEY—A. H. Joyce, Danbury.

CO. SUPT HEALTH—W. V. McCansless, Danbury.

SUPT. CO. HOME—J. P. Smith, Meadows.

CO. SUPT. OF SCHOOLS—W. B. Harris, Danbury.

CO. BOARD OF EDUCATION—S. B. Taylor, (chm.), Danbury; M. T. Mitchell, Dillard; D. F. Tilbotson, Slate.

CO. COMMISSIONERS—Robert F. Shelton, (chm.), Danbury; Joseph Martin, Jewel; S. W. Neal, Walnut Cove.

CO. BOARD OF ELECTIONS—Elias Fulp, (chm.), Fulp; F. L. Moore, Elko; J. C. Wall, Meadows.

CONSTABLES—Peters Creek Township, Joseph L. Coleman, Jewel; Yadkin, J. R.

Caudle, King; Sauratown, C. H. Rayborn, Walnut Cove; Quaker Gap, Osa Smith, Brown Mountain.

Justices of the Peace.

SAURATOWN TOWNSHIP—J. Van Lewis, W. L. Vaughn, W. E. Young, Walnut Cove.

YADKIN—Levi W. Ferguson, Ale; Jasper A. Slate, Mizpah; J. W. Fleming, Pinnacle.

DANBURY—L. J. Young, George W. Priddy, Danbury.

MEADOWS—J. C. Southern, Wilson's Store; S. L. Carroll Neatman; J. E. Crews, Germantown.

QUAKER GAP—J. P. Lynch, Delk; Ira E. Jessup, Danriver; P. E. Hooker, Brown Mountain.

PETERS CREEK—Alex. Flinchum, Hard Bank; George G. Shelton, Jewel; C. C. Campbell, Smith.

SNOW CREEK—T. J. Gann, Gann's; W. H. Hawkins, Lime Rock; T. J. Hutchens, Watkinsville.

BEAVER ISLAND—J. J. Martin, J. Frank Dunlap, Gideon; J. P. Dalton, Pine Hall.

Public School Teachers.

Shelton, R. F., Danbury.
 Miller, Miss Marion, Danbury.
 Joyce, Miss Belle, Danbury.
 Davis, L. C., Danbury.
 Pepper, Miss Jessie, Danbury.
 King, Miss Carrie, Danbury.
 Harris, Mrs. Fannie, Danbury.
 Fagg, J. M., Red Shoals.
 McAnally, Miss Rosa, Red Shoals.
 Stewart, Miss Sadie, Red Shoals.
 Stewart, Miss Mattie, Red Shoals.
 Adkins, Miss Lizzie, Red Shoals.
 Adkins, Miss Nannie, Red Shoals.
 Dunlap, Miss Edna, Gideon.
 Pulliam, O. L., Wilson's Store.
 Martin, G. F., Campbell.
 Watkins, Miss Leila, Campbell.
 Andrews, Miss Jessie, Sandy Ridge.
 Hawkins, Miss Fannie, Sandy Ridge.
 Joyce, Miss Mollie, Sandy Ridge.
 Johnson, C. H., Sandy Ridge.
 Dalton, Miss Susie, Cases.
 Smith, R. E., Francisco.
 Leak, Miss Maggie, Francisco.
 Bondurant, R. F., Francisco.
 Hall, S. W., Pinnacle.
 Moore, Miss C. F., Pinnacle.
 Simmons, J. W., Tulip.
 Bondurant, J. F., Fulp.
 Moser, J. W., Helsa.
 Cromer, J. H., Mizpah.
 Claiborne, Miss Lettie, Walnut Cove.
 Stone, A. O., Pilot Mountain.
 Stone, D. S., Pilot Mountain.
 Keiger, J. A., Dalton.
 Pulliam, J. K., Ale.
 Fergusson, Levi W., Ale.
 Carter, Miss Bessie, Charity.
 Fagg, Andrew J., Hard Bank.
 Simmons, Miss Mary, Westfield.
 Prim, G. W., Neatman.
 Bennett, O. M., Jewel.
 Moore, Miss Edith, Smith.
 Brown, Miss Lettie, Watkinville.
 Brown, Miss Ida, Watkinville.
 Brown, W. F., Watkinville.
 Hutchens, T. J., Watkinville.
 Johnson, Miss Ida, Quaker.
 Aden, Joseph, Walnut Cove.
 Chilton, M. T., Mizpah.
 Leak, Miss Cora, Francisco.
 Badgett, W. R., Pilot Mountain.
 Fulton, Miss Essie, Walnut Cove.

Ministers not in Towns.

PRESBYTERIAN—C. Miller, Danbury;
 Robert W. George, Francisco.
METHODIST—J. T. Ratledge, Danbury; S.
 W. Green, Wilson's Store; S. H. Helsabeck,
 Helsa; J. E. Simmons, Vade Mecum
 Springs; A. M. Long, Pinnacle.
PRIMITIVE BAPTIST—John W.
 Flinchum, Danbury; Alex. Moran, Mead-
 ows; Gabriel Boles, Wilson's Store; H. D.
 Mickey, W. M. Stone, Delk; J. L. Pyrtle,
 Rockhouse; John H. Wright, Big Creek.
LUTHERAN—D. W. Hall, Quaker.
CHURCH OF CHRIST—B. T. Bitting,
 Mizpah.
BAPTIST—P. Oliver, Dalton; C. W.

Glidewell, Tuttle's; N. J. Mathews, West-
 field.

Schools and Academies.

DANBURY HIGH SCHOOL—W. B. Har-
 ris, Principal, Danbury.
MOUNTAIN VIEW INSTITUTE—M. T.
 Chilton, Principal, Mizpah.
SANDY RIDGE ACADEMY—C. H. John-
 son, Principal, Sandy Ridge.
DALTON INSTITUTE—W. A. Flynt, Prin-
 cipal, Dalton.

Physicians not in Towns.

J. W. Slate, Quaker.
 J. Thomas Smith, Westfield.
 Andrew Frye Tuttle, Mizpah.
 W. S. King, Slate.
 J. H. Ellington, Sandy Ridge.
 Elias Fulp, Fulp.
 M. D. Phillips, Dalton.
 W. V. McCanless, Danbury.
 W. B. Moore, Elko.
 W. L. McCanless, Danbury.
 A. G. Jones, Walnut Cove.
 J. Walter Neal, Meadows.
 S. A. Moir, Francisco.
 J. M. Shepherd, Jute.
 B. T. Bitting, Mizpah.
 J. J. Leak, Francisco.

Lawyers.

A. H. Joyce, Danbury.
 W. W. King, Danbury.
 John D. Humphreys, Danbury.
 P. W. Glidewell, Danbury.
 John Y. Phillips, Dalton.

Lumber Plants.

J. E. Shelton, Sandy Ridge.
 John E. Slate & Son, Mizpah.
 W. G. Slate, Quaker.
 F. A. Slate, Meadows.
 E. W. Culler, Pinnacle.
 Hylton & Shelton, Rella.
 Mickey & Wall, Rockhouse.
 C. L. Jones, Vade Mecum Springs.
 A. A. Miller, Walnut Cove.
 A. J. Fair, Walnut Cove.
 H. W. Kiser, Mizpah.
 John T. Moore, Moore's Springs.
 Hiatt & Snider, Delk.
 Pilot Mountain Lumber Co., Delk.
 Mitchell & Mitchell, Dillard.
 R. W. George, Francisco.
 Fagg & Lovins, Walnut Cove.
 Wm. Lackey, Danbury.
 Strader Bros., Walnut Cove.
 Taylor & Minish, Withers.
 Marshall Bros., Walnut Cove.
 Shepherd & Smith, Jute.

Merchants not in Towns.

Arros Bros., Hancock.
 Albert Boyles, Ale.
 Boaze & Clark, Brown Mountain
 S. L. Carroll, Neatman
 H. C. Coc, Dalton
 J. F. Collins, Smith.
 C. E. Clark, Jewel.
 L. R. Duncan, Prestonville.
 Essex, Mitchell & Co., Dillard.

J. C. Flinn, Pine Hall.
 J. A. Fagg, Jewell.
 Levi W. Ferguson, Alb.
 L. E. Grabs & Sons, King.
 T. J. Gann & Co., Gann's.
 R. L. Hartman, Red Shoals.
 S. E. Hicks, Meadows.
 W. J. Johnson, Quaker.
 A. J. Jewel, Jewel.
 H. M. Joyce, Danbury.
 Lackey & Hall, Sandy Ridge.
 J. P. Lawson, Delk.
 C. F. Lewis, Mizpah.
 L. J. Lackey, Pella.
 Lackey & Hyllon, Campbell.
 N. A. Martin, Danbury.
 C. A. G. Mitchell, DiBard.
 W. G. Meadows, Mizpah.
 W. C. Meadows, Mizpah.
 L. W. Martin, Prestonville.
 S. A. Moir, Francisco.
 W. P. Nelson, Hard Bank.
 F. E. Nelson, Hard Bank.
 W. J. Nelson, Jewel.
 I. G. Ross, Wilson's Store.
 C. C. Smith, Smith.
 J. E. Shelton, Sandy Ridge.
 J. E. Sisk, Lime Rock.
 W. L. Smith, Danriver.
 E. C. Shepherd, Jute.
 J. Walter Tuttle, Hill Top.
 A. G. Tuttle & Son, Kiger.
 J. Spot Taylor, Danbury.
 J. W. Tuttle, Tuttle's.
 J. H. Wright, Big Creek.
 W. A. Young, Meadows.
 Neal Bros., Meadows.
 W. R. Bennett, Jewel.
 Swain Morefield, Delk.
 Hart & Tucker, Smith.
 Rufus Southern, Walnut Cove.
 J. F. Shares & Co., Rockhouse.
 G. L. Simmons, Danriver.
 W. H. Tuttle, Mizpah.
 F. L. Tuttle, Hill Top.
 P. L. Young, Withers.
 C. W. Martin & Co., Gideon.
 W. B. Willis, Prestonville.
 Dalton Bros., King.
 J. R. Hutchens, King.
 S. T. Kiger, King.
 E. P. Pepper, Danbury.
 T. P. Burge, Walnut Cove.
 D. H. Tillotson, Pine Hall.
 J. Walter Fowler, Hill Top.
 A. J. Glasgow & Co., Dalton.
 S. L. Reynolds, Caella.
 John T. Moore, Moore's Springs.
 J. Rufus Candle, Hill Top.

Roller Mills.

J. E. Shelton, Sandy Ridge.
 R. W. George, Francisco.
 R. W. George, Brown Mountain.
 W. G. Slate, Quaker.
 H. A. Morris, Germanton.
 George K. Charles, Germanton.

Saloons.

Rufus Southern, Walnut Cove.
 Mac Kobre, Germanton.

Shippers of Produce.

W. F. Grabs, King.
 C. M. Jones, Pinnacle.

WALNUT COVE.

Incorporated in 1890.
 Population, 336.
 Value real estate, \$29,109.00.
 Value personal property, \$27,891.00.
 No. white polls, 54.
 No. colored polls, 10.
 TAX RATE—33 1-3c. on \$100; \$1.00 on poll.

Town Officers.

Election is held first Monday in May; term of officers, 1 year.
 MAYOR—J. G. Pepper.
 CLERK—A. S. Mitchell.
 TREASURER—A. S. Mitchell.
 TAX COLLECTOR—J. G. Pepper.
 CHIEF OF POLICE—C. H. Rayborn.
 BOARD OF ALDERMEN—A. J. Fair, A. S. Mitchell, A. H. Samuel.
 POSTMASTER—W. J. Morefield.
 R. R. AGENTS—J. M. Young, T. H. Hornady.
 EXPRESS AGENT—T. H. Hornady.

Ministers and Churches.

BAPTIST—R. M. Loftis, Pastor.
 METHODIST—W. L. Dawson, Pastor.
 EPISCOPAL—J. H. Williams, Rector.

Schools and Academies.

WALNUT COVE ACADEMY—Joseph Aden, Principal

Hotels and Boarding Houses.

Lewis Hotel.
 Central Hotel.

Agricultural Implements.

Morefield & Mitchell.

Auctioneers.

T. P. Burge.
 C. H. Rayborne.

Barber Shops.

D. S. Boyles.

Blacksmith Shops.

Luther Lash, (col.)
 George Fulton, (col.)

Wholesale and Dealers in Cattle.

J. B. Woodruff.

Boots and Shoe Shops.

James Hairston.

Brick M'f'rs and Dealers.

C. H. Rayborn.

Carriage Manufacturers.

W. P. Landreth.

Casket M'f'rs and Dealers.

L. G. Lewis.
 S. W. Rierson.

Confectionery Dealers.

T. P. Burge.

Dealers in Ice.

T. P. Burge.

Dealers in Tobacco.

J. H. Fulton.
 Cabell Hairston.
 J. F. Fulton & Co.
 S. W. Rierson & Co.
 Jacob Fulton.
 J. W. Allen.
 L. Knight.

Doctors.

A. G. Jones.
 T. T. Watkins.

Druggists.

A. G. Jones.

Fish Markets.

J. G. Pepper.

Flour, Corn and Feed Mills.

A. J. Fair.

Furniture Dealers.

L. G. Lewis.

General Merchandise.

Fulton, Sons & Co.
 J. A. Burton.
 Taylor & Joyce.
 J. B. Woodruff.

Hardware and Ag'l Implem'ts.

Morefield & Mitchell.

Lumber M'f'rs and Dealers.

Marshall Bros.
 A. J. Fair.
 Fagg & Lovins.

Millinery and Fancy Goods.

Mrs. C. P. Bailey.
 Mrs. W. S. Powell.

Music Teachers.

Miss Blanche Rankin.

Oil Dealers.

Morefield & Mitchell.

Paint and Oil Dealers.

Morefield & Mitchell.

Produce Dealers.

T. P. Burge.

Retail Grocers.

T. P. Burge.
 W. J. Morefield.

Sales and Livery Stables.

Bowles & Mitchell.

Telegraph Offices and M'grs.

WESTERN UNION—J. M. Young.

Telephone Exchanges & M'grs.

A. J. Fair.

Watches and Jewelry

D. S. Boyles.

GERMANTON.

Incorporated in 1883.

Population, 129; white, 90; colored, 39.

No. white polls, 23.

No. colored polls, 9.

TAX RATE—15c. on \$100; 50c. poll for general purposes.

Town Officers.

Election is held first Monday in May; term of officers, 1 year.

MAYOR—David Poindexter.

CLERK—E. J. Styers.

TREASURER—E. J. Styers.

TAX COLLECTOR—E. Goldsmith.

POLICEMAN—E. Goldsmith.

BOARD OF ALDERMEN—J. E. Crews, J. D. Powers, R. T. Beck.

POSTMASTER—H. McGee.

R. R. AGENT—J. S. Gant.

EXPRESS AGENT—J. S. Gant, Southern Express Co.

Ministers and Churches.

EPISCOPAL—J. H. Williams, Rector.

BAPTIST—R. D. Haymore, Pastor.

METHODIST—W. L. Dawson, Pastor.

PRESBYTERIAN—Hargrave Cold, Pastor.

Schools and Academies.

Private School—Mrs. Elsie Stanley, Prin.

Agricultural Implements.

E. J. Styers & Co.

Barber Shops.

Thomas J. Brown.

Blacksmith Shops.

Thomas Goode.
 Charles Covington.

Brick M'f'rs and Dealers.

M. V. Tuttle & Sons.

Cabinet-Makers.

P. R. Banner.

Casket M'f'rs and Dealers.

E. L. Cumbie.

Contractors and Builders.

P. R. Banner.

Doctors.

L. H. Hill.
 W. H. Bynum.

Druggists.

R. T. Beck & Co.

Flour, Corn and Feed Mills.

George H. Charles.

H. A. Morris.

N. G. Westmoreland & Sons.

General Merchandise.

H. McGee & Co.

J. G. White & Son.

G. W. Chaffin & Co.

L. M. McKenzie.

E. J. Styers & Co.

Grist Mills.

N. G. Westmoreland & Sons.

Lumber M'rs and Dealers.

J. E. Slate & Son.
N. G. Westmoreland & Son.

Millinery and Fancy Goods.

Miss S. F. Davis & Co.

Retail Grocers.

J. F. Poindexter.

Sales and Livery Stables.

S. C. Hill.

Saloons.

H. Kohle.

Telegraph Offices and M'grs.

WESTERN UNION TEL. CO.—J. S. Gant.

Telephone Exchanges & M'grs.

Long Distance with Bell Tel. Co.

PINNACLE.

Incorporated in 1901.

Population, 238 white; 26 colored. (Estimated.)

Value real estate, \$30,000.

No. white polls, 35.

No. colored polls, 3.

TAX RATE—25 cents on \$100; 75c. poll.

Election is held May 1st; term of officers, 1 year.

Town Officers.

MAYOR—E. W. Culler.

CLERK—W. J. Edwards.

TREASURER—Levi Watson.

TAX COLLECTOR—J. B. Haly.

ATTORNEY—E. B. Jones.

CITY PHYSICIAN—J. S. Slate.

CHIEF OF POLICE—J. B. Haly.

BOARD OF ALDERMEN—W. A. Sullivan,
Levi Watson, W. J. Edwards, E. W. Culler.

CITY PUBLIC SCHOOL PRIN.—S. W. Hall.

CITY SCHOOL COMMITTEE—E. W. Culler.

POSTMASTER—C. M. Jones.

R. R. AGENT—Walter Warner.

Districers and Churches.

BAPTIST—C. C. Haymore, Pastor.

METHODIST—A. L. Coburn, Pastor.

METHODIST PROTESTANT—H. L. Hunter, Pastor.

Hotels and Boarding Houses

E. F. Spainhower.

Agricultural Implements.

Spainhower & Flynn.

Books and Stationery.

Spainhower & Flynn.

Boots and Shoes.

W. J. Edwards.

Boots and Shoe Shops.

E. Stuart.

Canned Goods.

W. J. Spainhower.

Contractors and Builders.

J. S. Barber.

J. S. Spainhower.

A. A. Fulk.

Clothing, Hats and Men's Furnishings.

H. L. Stone.

Crockery and Glassware.

Spainhower & Flynn.

Cemeteries and Supts.

W. J. Spainhower.

Doctors.

J. S. Slate.

Flour, Corn and Feed Mills.

E. W. Culler & Son.

Fruit Dealers.

C. M. Jones.

General Merchandise.

Spainhower & Flynn.

H. L. Stone.

W. J. Edwards.

Grist Mills.

E. W. Culler & Son.

Job Printing Offices.

W. C. Phillips.

Lumber M'rs and Dealers.

E. W. Culler & Son.

Music Teachers.

Miss Nannie Culler.

Painters.

S. B. Ziglar.

Paper-Hangers.

L. C. Holder.

Produce Dealers.

W. J. Spainhower.

Retail Grocers.

W. J. Spainhower.

Sales and Livery Stables.

E. F. Spainhower.

Shingle Manufacturers.

E. W. Culler & Son.

Watches and Jewelry

J. A. Jackson.

SURRY COUNTY.

County Seat, Dobson.

Formed in 1770 from Rowan county. Name derived from Surry county in England, and means in Saxon, "the South river."

Area, 500 square miles.

Population: 25,515. White males, 11,326; white females, 11,285. Foreign born, 45. Negro males, 1,423; negro females, 1,481. White males over 21 years, 5,019; negro males over 21 years, 594. White polls, 3,401; negro polls, 287.

Value of real estate, \$1,826,926, increase of \$13,448 over 1900. Value personal property, \$1,118,450, increase of \$57,729 over 1900, including 2,251 horses, 1,714 mules, 15 jacks and jennets, 8 goats, 6,432 cattle, 6,216 hogs, 1,505 sheep.

Property listed in 1901 by whites, \$2,971,256; by negroes, \$32,227.

No. Schools: White, 60; Colored, 8.

TAX RATE: County, 23 2-3c. on \$100. No. iron bridges, 3.

POST OFFICES: Alberty, Ashburn, Ashhill, Belo, Bliss, Brim, Chatham, Cody, COPELAND, Crutchfield, Dale, Deron, Devotion, DOBSON, (c. l.), Edwardsville, ELKIN, Flatshoal, Forge, Goodspring, Harbour, Haystack, Hazel, Kapps Mill, Ladonia, Laurelbluff, Low Gap, McLaurin, Mecca, Meiggs, Moser, MOUNT AIRY, Perch, PILOT MOUNTAIN, Pineridge, ROCKFORD, Roundpeak, Rusk, Salemfork, Samuel, Shelton, Shoals, Siloam, State Road, Stony Knoll, Stony Ridge, Turners Mountain, Venable, Welcome, Wesley, Westfield, White, White Plains.

PUBLIC ROADS: R. T. Joyce, Mt. Airy, Supt. Worked by Old State Law and taxation. Convicts used. Spent out of general fund, \$200. Improved road, 50 miles.

RAILROAD, TELEGRAPH AND EXPRESS COMPANIES:

| | |
|--|--------------|
| Atlantic and Yadkin, 17.40 miles, assessed value | \$156,074.85 |
| Northwestern and North Carolina, 33.13 miles, assessed value | 311,355.84 |
| Southern Express Company, 52.55 miles, assessed value | 1,894.81 |
| Western Union Telegraph Company, 51.00 miles, assessed value | 3,939.78 |
| Mount Airy and Eastern, 5.00 miles, assessed value | 6,780.00 |

SUPERIOR COURTS: April 21, two weeks; August 25th, two weeks, civil cases only; November 17th, two weeks.

COUNTY OFFICERS.

CLERK OF THE COURT—C. H. Hayes, Dobson.

SHERIFF—J. M. Davis, Mt. Airy.

TREASURER—J. M. Davis, Mt. Airy.

REGISTER OF DEEDS—T. W. Davis, Dobson.

CORONER—S. H. Venable, Pilot Mountain.

SURVEYOR—V. Taylor, Bliss.

STANDARD KEEPER—R. Snow, Dobson.

CO. SUPT. HEALTH—John R. Woltz, Dobson.

SUPT. CO. HOME—J. W. Hix, Dobson.

CO. SUPT. SCHOOLS—J. H. Allen, Dobson.

BOARD OF EDUCATION—J. H. Allen, (chm.), Dobson; J. C. Kapp, Kapps Mills; A. H. Freeman, Dobson; W. M. Cundiff, Siloam.

CO. COMMISSIONERS—John L. Worth, (chm.), Mt. Airy; Lee Jessup, Westerfield;

J. M. McCann, Edwardsville.

CONSTABLES—Mount Airy Township, G. Y. Nichols, White Plains; Long Hill, John W. Simmons, Bliss; Shoals, A. L. Scott, Shoals; Rockford, C. N. Atkins, Copeland; Pilot, R. L. Bennett, Pilot Mountain; Siloam, B. N. Whitaker, Siloam; Eldora, G. F. Simpson, Ash Hill; Westfield, A. M. Smith, Westfield; Marsh, M. B. Stanley, Alberty; Dobson, W. V. White, Dobson.

Justices of the Peace.

BRYAN TOWNSHIP—T. H. Wall, Mecca; P. H. Candell, Devotion; C. Thompson, Kapps Mill; J. M. Cockerham, Kapps Mill; B. J. Snow, Zephyr; F. W. Norman, Union Hill.

ELDORA—D. M. Johnson, T. W. Bryant, Ash Hill; C. E. Hutchins, White Plains.

ELKIN—I. A. Eldridge, E. E. Harris, Chatham; J. A. Park, Elkin.

MT. AIRY—S. L. Gilmer, S. G. Pace, R. D. Critz, J. A. Yokely, W. L. Gwyn, Mt.

Airy; F. E. Marshall, White Plains; E. F. Taylor, Flat Shoals; G. W. Hiatt, E. C. Shelton, Shelton.

MARSH—J. S. Jones, Rusk; R. J. Stanley, Cody; L. S. Reece, Crutchfield.

PILOT—John W. Hill, O. J. Denny, D. J. Denny, Pilot Mountain.

ROCKFORD—G. M. Burns, Rockford; R. A. Doss, J. W. Hancock, Copeland.

SHOALS—W. E. Stone, R. S. Scott, Perch; T. P. Hauser, Shoals.

SILOAM—S. M. Patterson, Samuel; Dabney Crissman, Siloam.

STEWARTS CREEK—T. M. Scott, Round Peak; J. M. Bennett, Pine Ridge.

WESTFIELD—J. A. Chitton, Westfield; J. M. Hiatt, Shelton; V. H. Lewis, Brim; J. D. Richardson, Westfield; A. F. Snody, Shelton.

FRANKLIN—Jerry Calyeon, Joseph Hodges, Low Gap.

DOBSON—R. S. Folger, Dobson; W. L. Alberty, Alberty; J. B. Edmonds, A. H. Freeman, Dobson; J. H. Poindexter, Cody; G. M. Jervis, Hay Stack.

LONG HILL—C. W. Peel, Forge; D. F. Lambert, Bliss.

CO. BOARD OF ELECTIONS—J. M. Hollingsworth, Mt. Airy; R. C. Freeman, Dobson; J. E. Hendren, Elkin.

Public School Teachers.

Smith, Louis, Dobson.

Nonce, John, Dobson.

Taylor, Miss Vestal, Dobson.

Needham, Wm., Bliss.

Maunce, J. W., Rusk.

Davis, J. L., Siloam.

Wolfe, Henry, Kapps Mills.

Kapp, Miss Mary, Kapps Mills.

Bulmer, Miss May, Mt. Airy.

Rogers, T. J., Mt. Airy.

Gentry, T. A., Mt. Airy.

Crouse, T. V., Mt. Airy.

Wall, Miss Ida, Mt. Airy.

Wall, W. M., Mt. Airy.

Jackson, W. M., Mt. Airy.

Holyfield, J. B., Rockford.

Jones, N. B., Rush.

Burrus, Geo., Rush.

Davenport, Miss Lucy, Rockford.

Butner, D. C., Stony Ridge.

Booker, Miss Sarah, Pilot Mountain.

Fagg, Mrs. Davis, Pilot Mountain.

Pepper, Miss Hattie, Pilot Mountain.

McKaughan, Miss Rosa, Rockford.

Norman, Miss L. May, Copeland.

Dockery, T. E., Venable.

Davenport, W. G., Rockford.

Mosser, E. H., Shoals.

Butner, Miss Carrie, Stony Ridge.

Marion, Miss Carrie, Dale.

Marion, Eddie, Dale.

Reeves, Miss Sallie, Siloam.

Crissman, C. E., Siloam.

Brown, J. M., Wesley.

Atkinson, Miss Jennie, Siloam.

Hatcher, Miss Mary Lou, Hay Stack.

Boyles, M. E., Hay Stack.

Atkins, G. L., Hay Stack.

Snow, R. A., Rand Peak.

Williams, J. L., Hay Stack.

Jessup, Miss Ellen, Westfield.

Jessup, Fletcher, Westfield.

Owens, Joseph, Shoals.

Pike, J. T., Brim.

Joyce, Miss Mamie, Good Springs.

Joyce, Miss Ha, Devotion.

Galyeon, Jerry, Low Gap.

Freeman, Miss Rebecca, Low Gap.

Edmonds, W. R., Rush.

Parks, M. B., Elkin.

Calloway, J. H. T., State Road.

Freeman, R. A., Dobson.

Folger, Miss Beulah, Dobson.

Park, L. C., Elkin.

Moseley, M. L., Elkin.

Snow, J. A., Dobson.

Norman, Miss Olivia, Dobson.

Harkrader, L. L., Dobson.

Folger, T. J., Dobson.

Folger, A. R., Dobson.

Cornelius, Miss Jennie, Siloam.

Ministers not in Towns.

BAPTIST—S. E. Gentry, Mecca; A. J. Williams, Zephyr; K. Thompson, Ladonia; W. H. Beamer, Pine Ridge; C. C. Brown, Mt. Airy; C. C. Arrington, Shelton; C. H. Stone, Hay Stack; J. H. Lowellyn, Dobson.

METHODIST—C. C. Williams, Zephyr; J. A. Calloway, Union Hill; T. J. Logan, Siloam; I. R. Holcomb, Rockford; J. W. Strider, Dobson; V. G. Marsh, Mt. Airy.

PRIMITIVE BAPTIST—J. M. Royal, White; W. R. Welborn; Mecca; Gabriel Denny, Peron; A. M. Denny Meiggs; M. G. Harbour, Harbour; T. J. Lawson, Dobson; Henderson Cain, Westfield; J. A. Ashburn, Ashburn.

FRIENDS—T. W. Wooten, White Plains; Miss Lorena Reynolds, Dobson; Miss Susan Roberson, Dobson.

Merchants not in Towns.

S. J. Atkinson, Siloam.

J. B. Allen, Mt. Airy.

J. A. Ayers, Meiggs.

J. S. Adams, State Road.

J. E. Burch & Bro., Rusk.

H. E. Beamer, Venable.

H. Barker, Round Peak.

W. W. Burke, Mt. Airy.

Bailey & Co., Elkin.

T. M. Brower, Mt. Airy.

E. F. Caudle, Devotion.

P. H. Cockerham, State Road.

Wm. Caudle, White.

Banner Bros., Mt. Airy.

Cockerham & Sons, Elkin.

Dobson & Doss, Copeland.

W. R. Doss, Copeland.

Davis, Sparger & Co., Ash Hill.

J. M. Durham, Mt. Airy.

W. P. Dobson & Co., Rockford.

Dobson Bros., Pilot Mountain.

Eldridge & Adams, Chatham.

Eidson & Reeves, Elkin.

M. Ida Banner, Mt. Airy.

E. G. Everett, Mt. Airy.

Forkner & Fulk, Forge.

L. L. Greenwood, Round Peak.

J. W. Gilliam, Elkin.

D. L. & J. McGee, Mt. Airy.

Wesley Hill, Wesley.

J. W. Harbour, Harbour.

P. E. Haymore, Flat Shoal.
 W. J. Key, Ash Hill.
 Kapp & Butner, Kapps Mill.
 B. P. McRae, Mt. Airy.
 J. W. McPherson & Co., Mt. Airy.
 C. F. Kenfews, Rusk.
 V. A. Kennedy, Kapps Mill.
 L. Levy, Pilot Mountain.
 J. H. Lowe, Westfield.
 Mathis & Co., Elkin.
 J. W. McCraw, Haystack.
 Martin & Freelove, Shoals.
 J. J. Mathis, Round Peak.
 McDaniel & Morefield, Pilot Mountain.
 Marion Bros., Siloam.
 C. L. Marshall & Son, Mt. Airy.
 J. D. Nail, Pine Ridge.
 W. C. Perkins, Belo.
 S. F. Riggs, Dobson.
 E. S. Reece, Rockford.
 J. H. Richards & Son, Welcome.
 B. W. Snow, Venable.
 Price Bros., Mt. Airy.
 Oct. Swanson, Pilot Mountain.
 O. E. Snow, Pilot Mountain.
 Thos. Simmons, Roaring Gap.
 Swanson & Hines, Pilot Mountain.
 E. D. Smith, Zephyr.
 Z. T. Spence, Zephyr.
 Vaughn & Stewart, Round Peak.
 J. M. Venable, Turners Mountain.
 Aaron Whitaker, Siloam.
 W. M. Woodruff, Low Gap.
 J. M. Watson, Belo.
 John Waugh, Dobson.
 H. L. Woodruff, Dobson.
 Hampton & Co., Dobson.
 R. K. Marshall, Westfield.
 S. P. Christian, Westfield.
 Wall Bros., Rey & Co., Forge.
 Norman & Norman, Dobson.
 F. S. Eldridge, Venable.
 C. Bethel, Mt. Airy.
 S. E. Marshall, White Plains.
 Ira Reece & Son, Crutchfield.
 D. M. McCann, Edwardsville.
 J. M. Napier, Pilot Mountain.
 R. W. Boyles & Co., Hay Stack.
 H. T. Dezeam, Dale.
 J. S. Needham & Bro., Pilot Mountain.
 P. H. Snow, Good Springs.
 S. P. Owen, Shoals.
 J. D. Hamlin, Rockford.
 A. Crissman, Siloam.
 W. M. Haynes, State Road.
 M. H. McCraw, Hay Stack.
 M. B. Stanley, Alberty.
 Hawks & Boyles, Pine Ridge.
 Edwards & McDowell, Stony Knoll.

Chair Factories.

Banner Chair Co., Mt. Airy.
 Elkin Chair Co., Mt. Airy.

Cotton Mills.

M. J. Hawkins, Hazle.
 Elkin Manufacturing Co., Elkin.
 A. J. Thompson, Laurel Bluff.

Flour Mills.

Granite City Mills, Worth and Worth, Mt. Airy.
 Mt. Airy Roller Mills, Mrs. E. A. Sides, Mt. Airy.

Elkin Roller Mills, Mt. Airy.
 Snow Creek Roller Mills, Dobbins Bros., Venable.

Furniture Manufacturers.
 Pilot Furniture Co., Pilot Mountain.
 Elkin Furniture Co., Mt. Airy.

Grist Mills.

A. H. Kapp, Kapps Mill.
 C. W. Bunker, Hay Stack.
 J. R. Greenwood, Round Peak.
 Jesse Davis, Belo.
 A. Badgett, Turners Mountain.
 H. Holyfield, Stony Knoll.
 Mrs. R. R. Key, Leron.

Lumber M'f'rs and Dealers.

W. E. Cooper, Salem Fork.
 Hubbard & Cooper, Alberty.
 C. H. Cumings, Alberty.
 Robert Cumings, Crutchfield.
 Douglas Bros. & Co., Venable.
 M. I. & J. L. Cockerham, Good Spring.
 C. & J. L. Thompson, Devotion.
 Creed & Atkins, Hay Stack.
 J. S. Marshall, Turners Mountain.
 J. A. Creed, Turners Mountain.
 C. C. Kallam, Belo.
 P. I. Edmonds, Belo.
 W. R. Doss, Copeland.
 J. D. Hamlin, Rockford.
 S. J. Atkinson, Siloam.
 W. A. Sullivan, Perch.
 Jeb Hiatt, Pilot Mountain.

Mines and Quarries.

Granite Mercantile Co., Stone Quarry, Mt. Airy.

Tobacco Factories.

Hadley Smith Co., Mt. Airy.
 Prather & Whitlock, Mt. Airy.
 Dodson Bros. Tobacco Co., Pilot Mountain.

W. R. Doss, Copeland.
 H. Holyfield, Rockford.
 T. B. Holyfield, Rockford.
 W. P. Dodson, Rockford.

Roller Mills.

Dodson Bros., Pilot Mountain.
 Redman Bros., Pilot Mountain.
 Snody, Chilton & Co., Westfield.
 J. E. Burch & Bro., Rusk.
 Siloam Roller Mills, Siloam.

Saw Mills.

Milton Angel, Shelton.
 Spaugh & Jarvis, Dobson.
 F. W. & A. P. Norman, Union Hill.
 J. I. & J. P. Belton, Mt. Airy.
 R. K. Marshall, Mt. Airy.
 Phillips Bros., Mt. Airy.
 R. S. Creed, Ladonia.
 A. A. Miller, Harbour.
 S. E. Marshall, White Plains.

Wagon Manufacturers.

J. S. & S. E. Marshall, White Plains.

Woolen Mills.

Chatham Manufacturing Co., Elkin.

DOBSON.

Incorporated in 1888.
Population, 327.
Election held first Monday in May. Term,
one year.

Town Officers.

MAYOR—B. F. Folger.
TREASURER—W. W. Hampton.
TAX COLLECTOR—R. P. Comer.
CHIEF OF POLICE—R. P. Comer.
CITY PUBLIC SCHOOLS—J. H. Allen,
Supt.; W. R. Freeman, Prin.

Doctors.

W. C. Folger.
John R. Waltz.

Lawyers.

J. R. Lewellyn.
T. W. Folger.
W. L. Reece.
R. C. Freeman.
J. M. Bodenhamer.
J. B. McGuffin.
J. H. Folger.

MOUNT AIRY.

Incorporated in 1885.
Population, 2,680; white, 1,989; colored,
691.

Value of real estate, \$386,500.
Value of personal property, \$318,750.
-Tax rate—City purposes, 33 1-3c.; schools,
25c.

Floating debt, \$2,600.
City owns lights.
Election held first Monday in May. Term,
one year.

Town Officers.

MAYOR—W. F. Carter.
CLERK—E. B. Ashby.
TREASURER—E. B. Ashby.
TAX COLLECTOR—E. M. Taylor.
CHIEF OF POLICE—J. P. Allred.
POLICEMEN—E. M. Taylor.
BOARD OF ALDERMEN—Jesse H. Prather,
A. G. Trotter, J. A. Hadley, E. B.
Ashby, F. M. Poore.
BOARD OF AUDIT—E. B. Ashby, J. H.
Prather, A. G. Trotter.
CITY PUBLIC SCHOOLS—J. Davis, Supt.
CITY SCHOOL COMMITTEE—Geo. W.
Sparger, (chm.), E. H. Wrenn, Thos. Fawcett,
John L. Ashby, E. C. Foy.
POSTMASTER—R. K. Marshall.
R. R. AGENT—J. C. Clifton.
EXPRESS AGENT—Geo. W. Lee, Jr.

Cemeteries and Supts.

Oakdale—George W. Lee, Jr., Supt.

Ministers and Churches.

CENTRAL CHURCH—(Methodist)—Z.
Paris, Pastor. J. J. Renn, Presiding Elder.
PRESBYTERIAN—J. E. Brown, Pastor.
EPISCOPAL—J. H. Williams, Rector.
BAPTIST—J. M. Hameric, Pastor.
FRIENDS—Jos. Potts Pastor.

Hotels and Boarding Houses.

Blue Ridge Inn.
Pace's Hotel.
Hotel Reynolds.

Mrs. E. G. Gilmer.
Miss M. F. Moore.
Miss Nettie Gilmer.
Mrs. R. A. Armfield.
Mrs. W. R. Warrick.
Mrs. Cornelius.

Agricultural Implements.

R. T. Joyce.
W. E. Merritt.

Architects.

Thos. Woodroffe's Sons.

Auctioneers.

W. A. Moore.
S. G. Pace.
John Newsom.
W. F. Gilmer.
John Hundley.

Bakers.

Lucy Lampkins.

Banks and Bankers.

FIRST NATIONAL BANK—Thos. Fawcett,
President; M. L. Fawcett, Cashier. Capital,
\$50,600. Undivided Profits, \$43,000.

SURRY COUNTY LOAN AND TRUST
CO.—J. H. Prather, President; Geo. D.
Fawcett, Treasurer. Capital, \$28,000.

Barber Shops.

W. C. Norman.
A. T. Penn.

Brokers.

G. M. Booker.

Butchers and Dealers in Cattle.

B. V. Holcomb.
Willis Ferguson.
J. H. Nicholson.

Blacksmith Shops.

Haris Bros.
Joseph Fry.
J. T. Massey.

Books and Stationery.

J. D. Jenkins.
W. C. Moore.

Boot and Shoe Shops.

Mr. Barrow.
Jo Boyd.

Brick M'f'rs and Dealers.

Wrenn & Council.
W. E. Merritt.

Bicycle Dealers.

John Hodge.

Cabinet-Makers.

W. W. Lowry.

Carriage Manufacturers.

Mt. Airy Buggy Co.

Casket M'f'rs and Dealers.

E. A. Hannah.

Clothing, Hats and Men's**Furnishings.**

J. H. Prather.

Coal and Wood.

T. B. McCargo.

Confectionery Dealers.

Jo Merrel.

Cotton Mills.Laurel Bluff Cotton Mill.
Hazelhurst Mills.**Crockery and Glassware.**

Sparger Furniture Co.

Contractors and Builders.Tesh & Tilley.
Belton & Son.**Dealers in Carriages.**

Mt. Airy Buggy Co.

Dealers in Ice.Ed. Creed.
Robt. Dean.**Dealers in Tobacco.**Jas. R. Green.
Geo. O. Graves.
B. F. Sparger.
T. N. Brook.
Brown & Co.**Dealers in Grain and Seed.**

R. T. Joyce.

Dentists.T. J. Mitchell.
J. E. Banner.**Doctors.**W. G. Taylor.
T. B. Ashby.
J. P. Hollingsworth.
J. M. Hollingsworth.
E. M. Hollingsworth.
Robt. Hollingsworth.
C. L. Banner.
E. W. Alfred.**Druggists.**W. S. Taylor.
I. W. West.
J. W. McPherson & Co.**Dress-Makers.**Miss Mary Vernon.
Mrs. J. R. Paddison.
Mrs. M. D. Moore.
Mrs. Thompson.**Dry Goods and Notions.**

W. W. Burke.

Flour, Corn and Feed Dealers.J. D. McCollum.
Mrs. E. A. Sides.**Foundries and Iron Works.**

J. E. Spaugb.

Fruit Dealers.

Jo Merrel.

Furniture Manufacturers.

MT. AIRY FURNITURE CO.—J. A. Yokley, Pres.; E. H. Kocklitzky, Sec. and Treasurer.

NATIONAL FURNITURE CO.—J. H. Prather, Pres.; T. B. McCargo, Sec. and Treasurer.

Furniture Dealers.Sparger Furniture Co.
J. W. Earp & Co.
Granite City Mills.**General Merchandise.**S. M. Hale.
Bowman & Bowman.
S. W. Sparger & Co.
E. H. Wrenn.
J. D. Smith.
H. Schafer.
J. E. Barker.
Innan & Dean.
Phillips & Parker.
G. C. Welch.
J. T. Belton.
D. C. Combs.
B. V. Holcomb.
F. M. Poore.
Marshall.**Grist Mills.**J. E. Spaugb.
Granite City Mills.
A. E. Sides.**Hardware and Ag'l Implem'ts.**R. T. Joyce.
W. E. Merritt.**Harness M'f'rs and Dealers**J. D. Smith.
H. Schafer.**Hides and Pelts.**E. H. Wrenn.
H. Schafer.**Insurance Agencies.**Geo. W. Sparger.
W. G. Sydnor.
Jos. W. Ashby.
Thos. Fawcett.**Job Printing Offices**

Mt. Airy News.

Lawyers.W. F. Carter.
Geo. W. Sparger.
S. P. Graves.
R. L. Haymore.**Laundries.**Mt. Airy Laundry.
Chinese Laundry.**Locust Pin Factory.**

Baily Manufacturing Co

Lumber M'f'rs and Dealers.R. K. Marshall.
Belton & Son.**Marble Works.**

Mt. Airy Marble Works.

Masons and Builders.

Wm. Bolt.

Millinery and Fancy Goods.Mrs. C. E. Parker.
M. D. Moore.
Mrs. A. Irvin.**Mineral Waters and Bottlers.**

Mt. Airy White Sulphur Springs.

Music Teachers.

Mrs. M. B. Hines.

Newspapers and Editors.

MA. AIRY NEWS—T. J. Lowry, Editor and Proprietor.

Oil Dealers.

Standard Oil Co.

Paper-Hangers.W. A. Campbell.
Jo. Davis.
J. H. Wade.**Painters.**W. A. Campbell.
J. H. Wade.
Jo. Davis.**Paint and Oil Dealers.**R. T. Joyce.
W. S. Taylor.**Produce Dealers.**Patterson-Ashby Produce Co.
Acme Produce Co.
Piedmont Produce Co.
P. D. Muse.
D. C. Combs.
W. E. Patterson & Co.
H. Schafer.
J. E. Barker.
S. W. Sparger & Co.
E. H. Wrenn.
S. A. Hennis & Co.
Thomas & Cornelius.
Pinnacle Produce Co.
A. F. Messick Grocery Co.
J. M. Dix
Wm. McClennahan.
S. M. Hall.
J. R. Paddison.
F. M. Poore.
N. P. Short.
J. H. Nicholson.**Plumbers.**

T. M. Everitt.

Retail Grocers.J. R. Paddison.
F. M. Poore.
J. H. Nicholson.**Real Estate Agents.**Granite City Land and Improvement Co.
Geo. W. Sparger.**Sash and Blind Factories.**Belton & Son.
Tesh & Tilley.**Sporting Goods.**

J. D. Jenkins.

Stoves and Tinware.

E. G. Everitt.

Sales and Livery Stables.E. G. Pace.
Rierson & Samuels.**Telegraph Offices and M'grs.**

Geo. W. Lee, Jr., Agent.

Telephone Exchanges & M'grs.

BLUE RIDGE TELEPHONE CO.—M. J. Heins, President.

Watches and JewelryR. H. Leonard.
Jos. Nations.**Wood-Working Shops.**Belton & Son.
Tesh & Tilley.
R. K. Marshall.**Wholesale Grocers.**Granite Mercantile Co.
A. F. Messick Grocery Co.**ELKIN.**

Incorporated in 1889.

Population, 860.

Value of real estate, \$119,310.

Value of personal property, \$93,123.

No. white polls, 117.

No. colored polls, 1.

Tax rate, 35c. on \$100.

Town Officers.MAYOR—D. W. Bail.
CLERK—J. S. Bell.
TREASURER—J. S. Bell.
TAX COLLECTOR—M. F. Ward.
BOARD OF COMMISSIONERS—J. W. Ring, J. H. Ball, J. F. Hendren, E. E. Harris, N. W. Fowler.
POSTMASTER—J. F. Walsh.
R. R. AGENT—W. E. Paul.
EXPRESS AGENT—W. E. Paul.
CITY PUBLIC SCHOOL—W. S. Crawford, Principal.
SCHOOL COMMITTEE—J. F. Hendren, J. M. Ball, C. W. Mosley.**Ministers and Churches.**METHODIST—W. H. Leitch, Pastor
PRESBYTERIAN—C. W. Robinson, Pastor.
BAPTIST—C. B. Utter, Pastor.
EPISCOPAL—W. A. Williams, Pastor.**Hotels and Boarding Houses.**Elkin Inn, C. H. Gwyn, Proprietor.
Central, J. H. Thurg, Proprietor.**Banks and Bankers.**

ELKIN NATIONAL BANK—R. J. Thurmond, Pres.; T. J. Lillard, Cashier. Capital, \$25,000.

Bands and Officers.

Elkin Cornet Band.

Barber Shops.

W. S. Reich.

Blacksmith Shops.A. H. Bates
J. W. Bowles.**Boots and Shoe Shops.**Elkin Shoe Co., A. M. Smith, Prop.
P. H. Underwood.**Butchers and Dealers in Cattle.**

N. W. Gordon.

Carriage Manufacturers.

Martin & Son.

Clothing, Hats and Men's Furnishings.Woods Clothing Co.
N. W. Fowler.
W. F. Weir.**Contractors and Builders.**Q. L. Barnhart.
A. H. Walls.**Canned Goods.**Elkin Canning Co., Harris & Harris,
Proprietors.**Dentists.**R. W. Reece.
F. D. Johnson.**Druggists.**

W. H. Woods & Co.

Doctors.J. W. Ring.
C. W. Mosley.
J. M. Reece.**Dress-Makers.**

Mrs. E. C. Kirkman.

Electric Companies & Officers.Electric Light and Power Co., Chatham
Manufacturing Co., Proprietors.**Furniture Manufacturers.**Elkin Furniture Co., Cook & Boyles, Pro-
prietors.Elkin Chair Co., D. W. Baily, President;
G. T. Baily, Secretary and Treasurer.**Furniture Dealers.**Whitaker & Reich.
Elkin Furniture Co.**General Merchandise.**Click & Co.
Greenwood Mercantile Co.
D. J. Cockerham & Son.
J. L. Morrison.
Baily & Co.
Crater, Saie & Co.
Adams Bros.
E. C. Kirkman & Son.
S. W. Cockerham & Son.
J. S. Bell.**Hardware Dealers.**Elkin Hardware Co.
F. Tharp & Son.**Locust Pin & Crossarm Factory.**Baily Manufacturing Co., D. H. Baily,
Manager.**Millinery and Fancy Goods.**Miss Beula Fields.
Miss Etta Bray.**Newspapers and Editors.**

ELKIN TIMES—J. E. Johnson, Editor.

Painters.A. W. Minish.
J. B. Byrns.
W. A. Shores.**Photographers.**

N. M. Greenwood.

Retail Grocers.Chatham & Cockerham.
W. E. Elliott.
J. H. Tharp.
Carter & Miller.**Roller Mills.**Elkin Roller Mills, R. M. Chatham,
Manager.**Sales and Livery Stables.**

K. R. Longford.

Stoves and Tinware.

O. O. Eidsen.

Telephone Exchanges & M'grs.ELKIN TELEPHONE CO.—J. B. Hor-
ton, Manager.**Woolen Mills.**Elkin Woolen Mills, A. Chatham, Presi-
dent; H. G. Chatham, Secretary and Treas-
urer.**Watches and Jewelry**

J. F. Walsh.

PILOT MOUNTAIN.

Incorporated in 1891.

Population, 710.

TAX RATE—33 13-c. on \$100.

Town Officers.MAYOR—W. R. Badgett.
CLERK—O. B. Flinchum.
ATTORNEY—O. E. Snow.
CHIEF POLICE—C. F. Denny.
TAX COLLECTOR—C. F. Denny.
POSTMASTER—J. R. Forkner.
R. R. AGENT—G. G. Redman.
EXPRESS AGENT—G. G. Redman.
TOWN COMMISSIONERS—O. B. Flinchum,
O. N. Swanson, J. M. Redman.
SCHOOL COMMITTEE—J. C. Dodson, O.
J. Denny, G. O. Key, J. M. Redman, W. J.
Swanson.
PILOT GRADED SCHOOL—Henry Rey-
nolds, Supt.**Ministers and Churches.**METHODIST—A. L. Coburn, Supply.
PRIMITIVE BAPTIST—G. O. Key, Pastor.
BAPTIST—R. M. Loftis, Pastor.**Hotels and Boarding Houses.**Hotel Marion.
Whitaker House.
Harrell House.**Banks and Bankers.**PILOT BANK AND TRUST CO.—G. O.
Key, President; J. C. Dodson, Secretary and
Treasurer; J. A. Stone, Cashier. Capital,
\$16,000; Surplus and Profits, \$2,000.**Dealers in Tobacco.**

Dodson Bros. Tobacco Co.'s Store.

Doctors.R. E. L. Flippin.
R. D. Flippin.
J. B. Smith.

Dentists.

Nix Rierson.

Druggists.J. B. Smith.
R. D. Flippin.**Furniture Manufacturers.**

Pilot Furniture Co.

General Merchandise.Swanson & Hines.
F. L. Smith.
W. A. Pell.
R. H. Redman.
J. W. Redman.
Flinchum & Reid.
Denny Bros.**Newspapers and Editors.**

PILOT NEWS—H. H. Lowry, Editor.

Photographers.

J. P. Lewis.

Sales and Livery Stables.M. L. Hill.
C. C. Hutchens.**Tobacco Manufacturers.**

Dodson Bros. Tobacco Co.

Roller Mills.

Redman Bros & Mitchell.

Telephone Exchanges & M'grs.

FARMERS AND MERCHANTS TELEPHONE—J. R. McDaniel, Owen.

SWAIN COUNTY.**County Seat, Bryson City.**

Formed in 1871 from Macon and Jackson counties. Named in honor of D. L. Swain, Governor of North Carolina, and President of the University of North Carolina.

Area, 550 square miles.

POPULATION: 8,401. White males, 3,780; white females, 3,555. Indian males, 458; Indian females, 417. Foreign born, 13. Negro males, 93; negro females, 81. White males over 21 years, 1,552; negro males over 21 years, 35; Indians, 191. White polls, 985; negro polls, 13; Indian polls, 63.

Value of real estate, 727,774, loss of \$112,734 from 1900. Value personal property, \$221,315, loss of \$14,822 from 1900, including 719 horses, 383 mules, 7 jacks and jennets, 14 goats, 4,428 cattle, 4,435 hogs, 2,770 sheep.

Property listed in 1901 by whites, \$895,371; by negroes, \$2,163; by Indians, \$51,554.

No. Schools: White, 35; Colored, 1; Indian 1.

TAX RATE: County, 23 2-3c. on \$100 and 3Sc. poll; debt, 33 1-3c. on \$100 and \$1.00 poll. Bonded debt, \$15,000; interest, \$900.

POST OFFICES: Almond, Birdtown, BRYSON CITY, (c. h.), Bushnell, Cherokee, Dorsey, Fairfax, Forneys Creek, Governor Island, Hewitts, Jarretts, Judson, Medlin, Needmore, Noland Oconalufy, Proctor, Swain, Wayside, WHITTIER.

PUBLIC ROADS: M. T. Battle, Bryson City, Supt. Worked by Old State Law. Outlay for bridge work only.

RAILROAD, TELEGRAPH AND EXPRESS COMPANIES:

Western North Carolina, 38.36 miles, assessed value \$469,649.39

Western Union Telegraph Company, 38.00 miles, assessed value 2,935.52

Southern Express Company, 38.36 miles, assessed value 1,383.20

SUPERIOR COURTS: March 3rd, two weeks; July 21st, two weeks; October 20th, two weeks.

COUNTY OFFICERS.

CLERK OF THE COURT—A. J. Hall
Bryson City.

SHERIFF—S. A. De Hart, Bryson City.

REGISTER OF DEEDS—J. A. Watkins,
Bryson City.

TREASURER—T. H. Parrish, Whittier.

CORONER—D. R. Bryson Bryson City.

SURVEYOR—H. S. Baker, Almond.

STANDARD-KEEPER—W. A. Gibson,
Bryson City.

CO. ATTORNEY—T. D. Bryson, Bryson
City.

CO. SUPT. HEALTH—J. A. Cooper, Bry-
son City.

SUPT. CO. HOME—Mrs. R. P. King, Bry-
son City.

CO. SUPT. SCHOOLS—L. Lee Marr, Bry-
son City

CO. BOARD OF EDUCATION—J. S.
Woodard, (chm.), Needmore; W. T. Coney,
J. H. Teague, Whittier; Attorney, T. D.

Bryson, Bryson City.

CO. COMMISSIONERS—W. H. Queen, (chm.), Ocona Luffy; John Worley, Bryson City; T. G. Chambers, Bushnell.

CONSTABLES—Charleston Township, J. J. Shuber, Bryson; Nuntahala, A. M. Grant, Almond; Forney's Creek, A. M. Anthony, Bushnell; Ocona Luffy, Kinsey Beck, Ocona Luffy.

CO. BOARD OF ELECTIONS—W. R. Snow, (chm.), T. D. Bryson, E. P. Gibson, Bryson City.

Justices of the Peace.

CHARLESTON TOWNSHIP—W. P. L. Shook, H. Whiteside, E. G. Coffin, J. H. McHan, Bryson City; J. H. Parrish, Whittier.

OCONA LUFFY—J. A. Chambers, W. A. McLaughlin, Jasper Bradley, Ocona Luffy.

NANTAHALA—J. P. Mehan, J. U. Whiteside, Almond; A. M. Wall, Needmore.

FORNEY'S CREEK—R. M. Thomasson, Bushnell; A. J. Shelton, Medlin; T. N. Bradshaw, Proctor.

Public School Teachers.

Kerr, D. W., Bryson City.
Franklin, W. A., Bryson City.
Franklin, D. M., Bryson City.
DeHart, Robert, Bryson City.
De Hart, W. T., Bryson City.
De Hart, Miss Abie, Bryson City.
Marr, John A., Bryson City.
Williams, O. P., Bryson City.
Parris, W. W., Bryson City.
Bryson, Miss Mary, Bryson City.
Tabor, Miss Roxie, Bryson City.
McCracken, Miss Belle, Bryson City.
Carden, J. B., Leatherman.
Jenkins, Miss Dora, Leatherman.
Smiley, J. S., Swain.
Stiles, Scroop, Whittier.
McHan, Miss Sarah, Whittier.
McHan, Miss Laura, Whittier.
McHan, Miss Emma, Whittier.
Woodard, J. E., Needmore.
Smiley, J. M., Needmore.
Breedlove, J. N., Needmore.
Welch, J. T., Needmore.
Frizzell, Miss Julia, Noland.
Cole, Miss Rosa, Bushnell.
Welch, Gilmer, Bushnell.
Glenn, Miss Annie F., Wayside.
Messr, Forest, Fairfax.
Coffey, Miss Estelle, Almond.
McCracken, Miss Ida, Almond.
Smiley, S. B., Almond.
Mullendore, J. T., Ocona Luffy.

Ministers not in Towns.

BAPTIST—W. H. Queen, T. D. Watson, Ocona Luffy, D. S. Coley, J. H. Queen, H. H. Hyde, A. J. Hall, A. E. Lowe, Bryson City; H. A. Cunningham, J. S. Smiley, J. S. Stanbery, Swain; J. S. Woodard, J. R. Edwards, J. A. Ammons, T. S. DeHart, Needmore; W. C. Hamric, Robert Hogue, Almond; John Lester, M. Rogers, Bushnell; J. C. Laney, Wayside; B. C. Tipton, Fairfax; T. J. Calhoun, C. I. Calhoun, H. B.

Cook, Medlin; T. N. Freeman, Swain.
METHODIST—J. A. J. Farrington, Whittier; A. W. Jacobs, Cherokee; Z. V. Cordell, Almond.

CONGREGATIONALIST—P. P. McLean, Whittier.

Physicians not in Towns.

J. H. Teague, Whittier.
M. B. Cole, Bushnell.
P. De Hart, Needmore.

Merchants not in Towns.

M. E. Floyd, Ocona Luffy.
G. W. Montieth, Cherokee.
D. K. Collins, Cherokee.
J. F. Enloe, Whittier.
F. M. Stevens, Whittier.
Moody & Fisher, Whittier.
W. J. Keener & Co., Whittier.
Hyde & Enloe, Whittier.
H. N. Wells, Whittier.
D. DeHart, Bryson City.
R. T. Cumingham, Needmore.
L. B. Woodard, Needmore.
Alison McHan, Almond.
R. G. Coffey, Almond.
J. R. Crisp, Almond.
Burnett & Ellis, Almond.
Charles Dorsey, Almond.
T. W. Hampton, Jarretts.
F. R. Hewitt, Hewitts.
D. G. Fisher, Bushnell.
J. H. Dorsey, Bushnell.
J. C. Welch, Bushnell.
A. V. Calhoun, Wayside.
J. Cobwin, Medlin.
Hall & Calhoun, Medlin.

Shippers of Produce.

T. H. Bobbitt, Bryson City.
A. J. Watkins, Bryson City.
B. J. Seay, Bryson City.
A. J. Hall, Bryson City.

Saloons.

No saloons in the county.

BRYSON CITY.

Incorporated in 1883.

Population, 417.

TAX RATE—City purposes, 20 cents on \$100.

Town Officers.

Election held first Monday in May every two years.

MAYOR—E. Everett.

TREASURER—S. W. Black.

TAX COLLECTOR—J. B. Carringer.

POLICEMAN—J. B. Carringer.

BOARD OF ALDERMEN—W. M. Taylor, A. H. Elmore, C. E. Willside.

R. R. AGENT—G. M. Fleming.

EXPRESS AGENT—G. M. Fleming.

Ministers and Churches.

BAPTIST—T. F. Deitz, Pastor.

METHODIST—W. F. Elliott.

PREBYTERIAN—T. A. Patton, Pastor.

Hotels and Boarding Houses.

ENTELLA—A. H. Elmore, Prop

RIVERSIDE—J. A. Brown, Prop.
COOPER HOUSE—W. F. Cooper, Prop.

Agricultural Implements.

D. K. Collins.
M. E. Cordey & Co.
Wilhide & Gibson.

Barber Shops.

B. Auburn.

Butchers and Dealers in Cattle.

Thomas Lallis.

Blacksmith Shops.

G. F. Miller.
Charles Stallcup.

Boots and Shoes.

J. E. Angel.

Contractors and Builders.

J. M. Martin.
Sam Zachary.
Robert Birchfield.

Doctors.

A. M. Bennett.
D. R. Bryson.
J. A. Cooper.

Druggists.

J. E. Smith.

Flour, Corn and Feed Mills.

J. Everett.

General Merchandise.

D. K. Collins.
J. H. Ditmore.
Allison & Broyles.
W. M. De Hart.
D. G. Fisher.

Marr Bros.
A. J. Franklin.

Grist Mills.

T. D. & D. R. Bryson.

Harness M'f'rs and Dealers.

J. E. Angel.

Insurance Agencies.

J. H. Everett.

Lawyers.

A. M. Fry.
F. C. Fisher.
R. L. Leatherwood.
A. J. Franklin.
E. R. Hampton.
Byson & Black.

Lumber M'f'rs and Dealers.

A. B. Allison & Co.

Millinery and Fancy Goods.

Mrs. C. E. Wilhide.

Paper-Hangers.

W. M. Phillips.

Sales and Livery Stables.

R. N. Sparks.

Shingle Manufacturers.

Everett & Brown.

Shingle Dealers.

Everett & Brown.

Telegraph Offices and M'grs.

WESTERN UNION—G. M. Fleming.

Watches and Jewelry

W. M. Phillips.
J. M. Welch.

TRANSYLVANIA COUNTY.

County Seat, Brevard.

Formed in 1860 from Henderson and Jackson counties.

Area, 330 square miles.

POPULATION: 6,020. White males, 3,006; white females, 2,909, > Foreign born, 22. Negro males, 305; negro females, 310. White males over 21 years, 1,351; negro males over 21 years, 128. White polls, 910; negro polls, 67.

Value of real estate, \$795,152, increase of \$20,524 over 1900. Value personal property, \$261,355, increase of \$32,549 over 1900, including 781 horses, 395 mules, 8 jacks and jennets, 86 goats, 4,392 cattle, 3,834 hogs, 3,651 sheep.

Property listed in 1901 by whites, \$1,050,657; by negroes, \$7,550.

No. Schools: White, 33; Colored, 3.

TAX RATE: County, 12c. on \$100; debt, 65c. and \$1.95 poll; roads, 8c.; poor, 3 2-3c. and 38c. poll. Bonded debt, \$85,000; interest, \$5,100. No. iron bridges, 5.

POST OFFICES: Balsam Grove, BREVARD. (c. h.), Buck Forest, CALHOUN, Carsons Creek, Cedar Mountain, Cherryfield, Clotho, Davidsons River, Eastfork, Ecusta, Galloway, Grange, Hogback Valley, Irvin, Jephtha, Loftis, Montvale, Penrose, Reba, Tip Top.

PUBLIC ROADS: Worked by Old State Law. Bridge fund provided. No. miles, 500. Improved, 50.

RAILROAD, TELEGRAPH AND EXPRESS COMPANIES:

Transylvania, 9.50 miles, assessed value..... \$ 27,217.50
SUPERIOR COURTS: April 7th, two weeks; August 25th, two weeks; November 21th.

COUNTY OFFICERS.

CLERK OF THE COURT—T. T. Loftis, Brevard.
SHERIFF—J. C. King, Brevard.
REGISTER OF DEEDS—W. M. Henry, Brevard.
TREASURER—J. W. McMinn, Brevard.
CORONER—J. A. Cannon, Jephtha.
SURVEYOR—A. L. Hardin, Cedar Mount.
CO. ATTORNEY—Welch Galloway, Brevard.
CO. SUPT. HEALTH—D. C. W. Hunt, Brevard.
SUPT. CO. HOME—W. P. McGaha, Brevard.
CO. SUPT. SCHOOLS—W. L. Carmichael, Brevard.
CO. BOARD OF EDUCATION—Wm. Maxwell, (chm.), Brevard, J. L. Bell, J. M. Hamblin, Brevard.
CO. COMMISSIONERS—L. W. Brooks, (chm.), Cherryfield; T. H. Galloway, Brevard; C. M. Orr, Grange.

COUNTY BOARD OF ELECTIONS—T. T. Loftis, (chm.), Brevard; W. P. Whitener, Brevard; Welch Galloway, Brevard.
CONSTABLES—Brevard Township, J. B. Allison, Brevard; Little River, C. C. Orr, Little River; Gloucester, A. H. Orr, Gloucester.

Justices of the Peace.

LITTLE RIVER TOWNSHIP—J. L. Parker, C. S. Shipman, Grange; J. S. Heath, Cedar Mount.
BREVARD—J. J. Shipman, W. P. Whitner, J. C. Deaver, Brevard.
BOYD—G. T. Lyday, Penrose; T. R. Duncan, Clotho; J. M. Blythe, Penrose; B. R. Ledbetter, Penrose.
CATHEYS CREEK—J. M. Southern, Cherryfield; W. H. Duckworth, Brevard; J. M. Hamblin, Brevard.
DUNNS ROCK—W. P. Hogsed, Reba; S. M. Lam, Loftis; W. H. Aiken, Carsons Creek.
EASTATOE—E. M. Whitiner, Toxaway; W. E. Galloway, Galloway; W. W. Garon, Fast Fork.
GLOUCESTER—W. E. Hall, M. W. Mason, Joseph M. McCall, Balsam Grove.
HOGBACK—W. J. Nicholson, Sapphire; T. C. McCall, Tip Top; Flin Galloway, Tip Top.

Public School Teachers.

Bell, Miss Georgia, Brevard.
 Bell, Miss Bezy, Brevard.
 Bell, Miss Chester, Brevard.
 Gallamore, C. M., Brevard.
 Wilson, F. L. Brevard.
 McClurkin, Mrs. Eva, Brevard.
 Middleton, A. D., Penrose.
 Ledbetter, B. R., Blantyre.
 Perry, J. J., Brevard.
 Jusuce, Miss Alice, Carson's Creek.

Justus, Miss Ella, Carson's Creek.
 Whitmire, Miss Oivia, Toxaway.
 Glazner, Miss Jennie, Toxaway.
 Hazner, Miss Mary, Toxaway.
 Hensly, J. H., Clotho.
 Hensly, P. A., Clotho.
 Goldsmith, S., Clotho.
 Lee, R. W., Cedar Mount.
 Gorren, Miss Ada, East Fork.
 Mall, Miss Louisa, Carson's Creek.
 Duncan, L. W., Toxaway.
 Lankford, T. H., Toxaway.
 Reynolds, John, Carsons Creek.
 Henderson, C. W., Tip Top.
 McCawle, Miss Hattie, Brevard.
 Glazner, Miss Bertha, Toxaway.
 Galloway, Mrs. W. W., Balsam Grove.
 Hand, W. B., Penrose.
 Laughter, James A., Etiwah.
 Anderson, B. C., Calhoun.
 Pinner, Miss Lillie, Brevard.
 Newton, I. T., Brevard.
 Owen, J. R., Hogback.
 Way, James W., Grange.

Ministers not in Towns.

BAPTIST—F. M. Jordan, E. M. Allison, Brevard; Acy Beck, Penrose; J. E. Galloway, Galloway; Jessc R. Owens, Tip Top.
METHODIST—J. B. Hyde, Carson Creek.

Physicians not in Towns.

W. M. Lyday, Penrose.
 A. C. Lyday, Penrose.
 J. A. Cannon, Jephtha.
 L. B. Sayles, North Brevard.

Merchants not in Towns.

J. C. Cox, Cedar Mount.
 W. P. Hogsed, Rebo.
 W. S. Ashworth, Grange.
 O. L. Erwin, Jephtha.
 M. W. Gorron, East Fork.
 E. S. McCall, Tip Top.

Saloons.

No saloons in County.

Shippers of Produce.

Kinsland & Wells.
 Vance Galloway, Toxaway.
 O. L. Erwin, Jephtha.
 Mont Gazner, Toxaway.
 W. S. Ashworth, Grange.
 C. E. Wilson, Calhoun.

BREVARD.

Population, 584.
 No. white polls, 175.
 No. colored polls, 70.
 Value of real estate, \$250,000.
 Value of personal property, \$75,000.
 Tax rate, 20c. on \$100.

Town Officers.

MAYOR—Welch Galloway.
CLERK—Z. W. Nichols.

TREASURER—J. W. McMinn.
 CITY PHYSICIAN—C. W. Hunt.
 CHIEF OF POLICE—J. L. Aikin.
 PUBLIC SCHOOLS—Miss Georgia Bell,
 Principal.

BOARD OF ALDERMEN—T. W. Whitiner,
 Z. W. Nichols, J. W. McMinn, J. M. Kilpatrick.

Principal; Miss Beasy Bell, Assistant.
 SCHOOL COMMITTEE—C. C. Kilpatrick,
 T. S. Wood, E. M. Allison,
 POSTMASTER—G. W. Young.
 R. R. AGENT—T. H. Galloway.

Ministers and Churches.

METHODIST—A. H. Whisner, Pastor. J.
 M. Reynolds.
 BAPTIST—J. T. Newton, Pastor.

Schools and Academies.

BREVARD EPWORTH SCHOOL—Fitch
 Taylor, Principal.

Hotels and Boarding Houses.

Franklin Hotel.
 McMinn Hotel.

Agricultural Implements.

Frank Devane.
 R. J. Pickelsim.
 J. E. Clayton.

Banks and Bankers.

BREVARD BANKING CO.—T. D. Eng-
 land, President; John McMinn, Cashier.
 Capital, \$10,000; Surplus and Profits, \$150.

Barber Shops.

Ernest Block.

Butchers and Dealers in Cattle.

English & Chapels.

Blacksmiths' Shops.

O. C. Morgan.
 L. F. Snelson.
 Jeff Tinsly

Books and Stationery.

W. H. Allison.
 T. W. Whitman.
 J. E. Clayton.
 T. D. England.
 Kinsland & Wells.

Brick M'f'rs and Dealers.

Shenks & Co.

Bicycle Dealers.

John Demit.

Canned Goods.

B. N. Glazner.

Contractors and Builders.

C. C. Kilpatrick.
 J. M. Kilpatrick.

Casket M'f'rs and Dealers.

Kilpatrick & Whitmore.

Clothing, Hats and Men's Furnishings.

T. D. England.
 J. E. Clayton.
 W. H. Allison.

T. W. Whitmire,
 Kinsland & Wells.

Dealers in Grain and Seed.

T. D. England.

Dealers in Ice.

English & Chapels.

Dentists.

McLain

Doctors.

Wallis.
 C. W. Hunt.
 Whit Brooks,
 M. M. King.
 Ed. English.

Doctors.

Zero Nichols.

Dress-Makers.

Miss Maxwell.

Flour, Corn and Feed Dealers.

Brevard Roller Mills.
 J. C. King Mill.

Furniture Dealers.

Frank L. Devane.

General Merchandise.

T. W. Whitmire,
 Kinsland & Wells.
 R. J. Pickelsims.
 J. E. Clayton.
 J. L. Ledbetter.
 T. D. England.
 W. L. Carmichael.
 O. L. Ervin.
 W. S. Ashworth.
 W. H. Allison.
 Vance Galloway.

Harness M'f'rs and Dealers.

W. S. Ashworth.

Hides and Pelts.

W. S. Ashworth.

Insurance Agencies.

Weich Galloway.

Job Printing Offices.

J. J. Miner.

Lawyers.

W. A. Gash.
 W. Duckworth,
 Welch Galloway.
 W. E. Bresse, Jr.
 Len English.
 J. A. Forsyth.

Laundries.

Franklin Laundry.

Leather Dealers.

W. S. Ashworth.

Lumber M'f'rs and Dealers.

Ed. C. Wilson & Co.

Machine Shops.

King & Kilpatrick.

Masons and Builders.

Cray & Co.

Millinery and Fancy Goods.

Mrs. Rad Norton.

Music Teachers.

Mrs. G. G. Harly.

Newspapers and Editors.

SYLVAN VALLEY NEWS—J. J. Miner, Editor.

Nurserymen.

M. J. Orr.

Painters.

James Frantlam & Co.

Paint and Oil Dealers.

Frank L. Devane.

Produce Dealers.

T. D. England.

T. W. Whitmire.

Shingle Dealers.

J. A. Miller.

Plumbers.

Bosen, Bishop & Bo.

Real Estate Agents.

Galloway & Duckworth.

Sales and Livery Stables.

C. E. Orr.

Sporting Goods.

Frank L. Devane.

Stoves and Tinware.

Freston & Co.

Telephone Exchanges & M'grs.

TELEPHONE EXCHANGE—Wytmer, Boswell & Co.

Water Company and Officers.

BREVARD WATER WORKS—W. A. Cash, President; Z. W. Nichols, Secretary; J. W. McMinu, Treasurer.

Wood-Working Shops.

Kilpatrick & King.

NORTH BREVARD.

Incorporated in 1899.

Value of real estate, \$21,000.

Value of personal property, \$4,000.

No. white polls, 12.

No. colored polls, 3.

Town Officers

MAYOR—T. S. Boswell.

Blacksmith Shops.

L. C. Neill.

Doctors.

Lissie Ballard Sayles.

Fruit Dealers.

J. M. Orr.

TOXAWAY.

Incorporated in 1901.

Population, 20.

Value of real estate, \$8,000.

Value of personal property, \$500.

No. white polls, 8.

Town Officers.

MAYOR—W. C. Fisher.

CHIEF OF POLICE—Lee Fisher.

TYRRELL COUNTY.

County Seat, Columbia.

One of the original precincts of the Lords Proprietors. Named in honor of Sir John Tyrrell, one of the Proprietors.

Area, 320 square miles.

POPULATION 4,980. White males, 1,794.; white females, 1,724. Foreign born, 9. Negro males, 753; negro females, 709. White males over 21 years, 849; negro males over 21 years, 322. White polls, 584; negro polls, 200.

Value of real estate, \$423,513, loss of \$19,326 from 1900. Value personal property, \$219,600, increase of \$16,151 over 1900, including 572 horses, 228 mules, 110 goats, 2,436 cattle, 7,138 hogs, 1,650 sheep.

Property listed in 1901 by whites, \$614,022; by negroes, \$28,491.

No. Schools: White, 27; Colored, 9.

TAX RATE: County, 23 2-3c. on \$100 and 38c. poll; bridges, 15c. on \$100 and 45c. poll.

POST OFFICES: Bay, COLUMBIA, (c. h.), Fort Landing, Gudger, GUMNECK, McKinley.

PUBLIC ROADS: Worked by Old State Law. No. miles, 150.

RAILROAD, TELEGRAPH AND EXPRESS COMPANIES:

Tyrrell Telephone Company, 6.00 miles, assessed value \$300.00

SUPERIOR COURTS: April 28th; November 3rd.

COUNTY OFFICERS.

CLERK OF THE COURT—G. L. Liverman, Columbia.

SHERIFF—W. B. Cooper, Columbia.

TREASURER—W. P. LeRoy, Columbia.

REGISTER OF DEEDS—T. L. Jones.

SURVEYOR—C. C. Basnight, Gudger.

SUPT. CO. HOME—M. F. Haskett, Columbia.

CO. SUPT. SCHOOLS—S. R. Bateman, Creswell.

BOARD OF EDUCATION—M. Majette, (chm.); D. F. Armstrong, Gum Neck; J. G. Brickhouse, Columbia.

CO. COMMISSIONERS—B. W. Cohen, (chm.); Columbia; L. P. Combs, Fort Landing; J. B. Cahoon, Columbia.

CO. BOARD OF ELECTIONS—T. H. Wardley, (chm.); S. E. Leigh, J. G. Brickhouse, Columbia.

CONSTABLES—Columbia Township, M. D. Liverman, Columbia; Gum Neck, R. B. Midgott, Gum Neck.

Justices of the Peace.

COLUMBIA TOWNSHIP—W. S. Davenport, W. N. Norman, W. M. Brickhouse, Columbia.

ALLIGATOR—A. Melson, Fort Landing; R. M. Halloway, C. C. Basnight, E. D. Cahoon, Gudger.

SOUTH FORK—H. H. Bateman, J. B. Spruill, S. C. Patrick, Creswell.

SCUPPERNONG—W. R. Bidwell, Creswell; W. W. Sawyer, Bay; S. L. Harris, Columbia.

GUM NECK—W. J. Cahoon, McKinley; C. E. Cahoon, J. W. Tarkenton, Gum Neck; J. E. Sikes, Columbia; Chas. Rough-ton, A. E. Jones, Gum Neck.

Physicians not in Towns.

C. B. Lincoln, Huron.

Merchants not in Towns.

J. B. Combs, Fort Landing.

J. P. Alexander, Fort Landing.

Fleetwood & Jackson, Fort Landing.

J. W. Hewett, Gudger.

B. L. Brickhouse, Newberry.

J. E. Swain, Columbia.

J. G. Brickhouse, Columbia.

Swain & Spencer, Jerry.

A. A. Roughton, Bay.

Paul Jones, Gum Neck.

W. B. Langley, Gum Neck.

Ludford Tarkenton, Gum Neck.

E. G. Cooper, Columbia.

Saloons.

None.

COLUMBIA.

Population, 382.

Tax rate, 16 2-3c. on \$100.

Election held in May. Term, two years.

Town Officers.

MAYOR—W. R. Spruill.

CLERK—H. W. McClees.

TREASURER—Jos. A. Spruill.

TAX COLLECTOR—W. S. Alexander.

TOWN CONSTABLE—W. C. Alexander.

BOARD OF ALDERMEN—Jos. A. Spruill, J. A. Hayman, J. L. Spruill, W. R. Spruill, Jr., H. W. McClees.

POSTMASTER—H. V. P. Spruill.

R. R. AGENT—C. Bateman.

Ministers and Churches.

BAPTIST—Wm. Caravan, Pastor.

METHODIST EPISCOPAL—Wm. P. Constable.

EPISCOPAL (St. Andrew's)—Luther Eborn, Rector.

Schools and Academies.

COLUMBIA HIGH SCHOOL—J. W. Johnson, Principal, Columbia.

Hotels and Boarding Houses.

Columbia House, J. E. Hughes, Prop.

Mrs. Ella G. Tatem.

Mrs. Addie Alexander.

Agricultural Implements.

C. Bateman.

Architects.

Robt. E. Hayman.

Barber Shops.

Isaac Pledger

Wm. R. Spruill & Son.

Butchers and Dealers in Cattle.

C. T. Godwin & Bro.

Blacksmith Shops.

D. A. Sample.

J. T. Newberry.

Books and Stationery.

F. L. W. Cahoon.

Boot and Shoe Shops.

W. T. Pritchard.

Bicycle Dealers.

W. R. Spruill & Son.

Gasket M'frs and Dealers.

J. A. Swain & Co.

Spruill & Bateman.

Columbia M'fg. Co., J. T. Newberry, Manager.

Carriage Manufacturers.

D. A. Sample.

Columbia Manufacturing Co.

Contractors and Builders.

R. E. L. Hayman.

E. C. Kemp.

T. J. Davenport.

Clothing, Hats and Men's**Furnishings.**

R. A. Kobloss.

Coal and Wood.

J. C. Meekins.

Cotton Gins.

John B. Combs.

H. H. Phelps.

Swain & Spencer.

James Pinner.

M. M. Alexander.

R. J. Hassell.

Dealers in Carriages.

C. Bateman.
D. A. Sample.
Columbia Manufacturing Co.

Dealers in Ice.

E. P. Cahoon.
C. C. Cahoon.

Dress-Makers.

Mrs. Alice E. Alexander.
Mrs. Mattie Cooper.

Doctors.

Jos. L. Spruill.
B. W. Cohn.
Ab. Alexander.

Flour, Corn and Feed Dealers.

J. C. Meekins, Sr.

Furniture Dealers.

C. Bateman.

General Merchandise.

Spruill & Bro.
W. P. LeRoy & Co.
A. L. Walker & Co.
H. W. McClees.
J. J. McClees.
W. L. McClees.
Davis Bros.
Columbia Store Co.
D. A. Sample.
J. A. Hayman.
Morris & Co.

Grist Mills.

John B. Combs.
James Pinner.
M. M. Alexander.
R. J. Hassell.
Swain & Spencer.
W. T. Campen, Manager.

Hardware and Ag'l Implem'ts.

C. Bateman.

Harness M'f'rs and Dealers.

C. Bateman.

Hides and Pelts.

M. Adler.

Jeuk Dealers.

E. Leighton.

Lawyers.

Mark Majette.
T. H. Woodley.

Lumber M'f'rs and Dealers.

R. L. Hassell.
The Branning M'fg Co., W. T. Campen,
Manager.

Masons and Builders.

Thos. J. Davenport.

Millinery and Fancy Goods.

Mrs. S. M. Combs.
Mrs. D. H. Hayman.
Mrs. W. B. Casper.

Music Teachers.

Mrs. D. H. Hayman.
Mrs. E. G. Tatem.
Mrs. W. R. Spruill, Jr.

Paper-Hangers.

T. A. Patrick.

Sales and Livery Stables.

S. M. Combs.
Julius Armstrong.

Saw Mills.

Fleetwood & Jackson.

Shingle Dealers.

W. T. Campen.

Undertakers and Embalmers.

Columbia Manufacturing Co.

Watches and Jewelry

W. R. Spruill & Son.

UNION COUNTY.**County Seat, Monroe.**

Formed in 1842 from Anson and Meeklenburg counties.

Area, 640 square miles.

POPULATION: 27,156. White males, 9,822; white females, 9,335. Foreign born, 18. Negro males, 3,979; negro females, 4,020. White males over 21 years, 4,042; negro males over 21 years, 1,509. White polls, 2,906; negro polls, 846.

Value of real estate, \$1,950,920, increase of \$18,259 over 1900. Value personal property, \$1,525,431, increase of \$688 over 1900, including 1,989 horses, 3,894 mules, 21 jacks and jennets, 37 goats, 8,357 cattle, 8,112 hogs, 2,844 sheep.

Property listed in 1901 by whites, \$3,299,670; by negroes, \$81,431.

No. Schools: White, 86; Colored, 35.

TAX RATE: County, 19 1-3c. on \$100; special, 39 1-3c. and \$1.18 poll. Bonded debt, \$4,900. One iron bridge.

POST OFFICES: Albans, Altan, Baucoms, Bird, Brown Creek, Cleone, Cabarrus Store, Doster, Euto, Faulk, Gibraltar, Heath, Helmsville, Honey, Hope, Indian Trail,

Judith, Lanes Creek, Longs Store, Loves Level, McCains, MARSHVILLE, Mineral Springs, MONROE, (c. h.), Morgans Mills, Negrohead, Oak Grove, Olive Branch, Poortith, Potter, Prices Mill, Ragwood, Reuben, Richardsons Creek, Rockrest, Rushing, Sincerity, Stevens, Stout, Unionville, Vanu, Walkersville, Walkup, Wardlaw, Waterloo, WAXHAW, Winchester WINGATE, Wolfsville, Zear.

PUBLIC ROADS: J. W. Chaney, Monroe, Supt. Worked by labor and taxation, 16 2-Sc. on \$100 and 62c. poll. Convicts used. No. miles, 168; gravel, 6; crushed stone, 1; otherwise improved, 24.

RAILROAD, TELEGRAPH AND EXPRESS COMPANIES:

| | |
|---|--------------|
| Georgia, Carolina and Northern, 14.40 miles, assessed value | \$148,925.47 |
| Carolina Central, 25.50 miles, assessed value | 271,342.16 |
| Pullman Company, 39.80 miles, assessed value | 4,695.44 |
| Western Union Telegraph Company, 126.10 miles, assessed value | 9,741.29 |
| Southern Express Company, 39.80 miles, assessed value | 1,435.10 |

SUPERIOR COURTS: February 17th, two weeks. criminal cases only; March 17th, two weeks, civil cases only; July 25th, criminal cases only; August 13th, two weeks, first criminal, second civil cases only; October 13th, two weeks, civil cases only; November 24th. criminal cases only.

COUNTY OFFICERS.

CLERK OF THE COURT—E. A. Armfield, Monroe.

SHERIFF—B. A. Horne, Monroe.

REGISTER OF DEEDS—J. M. Stewart, Monroe.

TREASURER—Jas. H. Williams, Monroe.

CORONER—W. S. Belk, Monroe.

SURVEYOR—J. H. Boyte, Monroe.

STANDARD KEEPER—S. S. S. McCauley, Monroe.

CO. ATTORNEY—Adams & Jerome, Monroe.

CO. SUPT. HEALTH—J. E. Ashcroft, Monroe.

SUPT. CO. HOME—W. T. Stewart, Monroe.

SUPT. CO. ROADS—J. W. Chaney, Monroe.

CO. SUPT. SCHOOLS—L. D. Andrews, Monroe.

BOARD OF EDUCATION—F. B. Ashcroft, (chm.), A. W. Heath, Waxhaw.

CO. COMMISSIONERS—W. F. Morgan, (chm.), Monroe; A. E. Belk, Monroe; O. F. Brooks, Richardson Creek.

BOA. OF ELECTIONS—R. A. Morrow, (chm.), Monroe; J. N. Price, Prices Mill.

CONSTABLES—Marshville Township, C. J. Funderburk, Marshville; Lanes Creek, W. M. Parker, Buford; Altan, Wm. Preslar, Monroe, Jackson, H. J. Bivens, Monroe.

Justices of the Peace.

MONROE TOWNSHIP—M. F. Flow, C. U. Simpson, S. S. S. McCauley, H. C. Moore, A. C. Johnson, P. B. Blakenez, R. V. Winstou, A. M. Crowell, Iredell Hilliard, Monroe; E. J. Kunninger, Wingate.

SANDY RIDGE—G. T. Winchester, Mineral Springs; J. H. Winchester, Prices Mill; J. N. Price, Prices Mill; C. C. McLwaine, Poortith.

VANCE—S. J. Howard, J. M. Harkey, J. E. Brown, Indian Trail.

GOOSE CREEK—E. E. Presson, Unionville; E. R. Biggers, Brief; G. A. Long,

A. M. McAlans, Longs Store; J. A. Clouty, Judith; W. J. Long, J. H. Presson, Unionville.

NEW SALEM—P. J. C. Efrid, H. T. Baucorn, Morgan's Mill; W. A. Austin, Gibraltar.

MARSHVILLE—J. G. Frull, H. M. Greene, T. C. Griffin, F. W. Ashcroft, Marshville.

LANES CREEK—B. F. Parker, Lanes Creek; J. A. Little, Marshville; W. T. Rosie, Lanes Creek.

BUFORD—D. H. Funderburk, Monroe; W. A. Eubanks, Hope; G. M. Laney, J. C. Laney, Altan; D. C. Montgomery, Waterloo; D. A. Outen, J. G. W. Austin, Monroe.

JACKSON—W. W. Norwood, Henry McWharter, Wm. McWharter, Walkersville; J. W. Price, S. J. Richardson, Waxhaw.

Public School Teachers.

Sturdivant, Mrs. M. J., Monroe.

Bancdin, Miss Addie, Judith.

Gribble, Miss Ida, Hope.

Gribble, Miss Fannie, Hope.

Marsh, Miss Lillian, Marshville.

Edwards, J. N., Altan.

Gribble, Miss Mattie, Hope.

Horrell, Miss Annie, Monroe.

Little, J. E., Long's Store.

Higgins, J. T., Rushing.

Hamilton, Miss Lizzie, Marshville.

Hardie, W. A., Mineral Springs.

Clark, W. T., Vanu.

Fowler, W. D., Euto.

McMuney, Miss Lena, Waxhaw.

McLwaine, Miss Fannie, Waxhaw.

Helms, S. D., Monroe.

Parker, Miss Mary, Lanes Creek.

Parker, H. F., Lanes Creek.

Rogers, Mrs. T. N., Altan.

Godfrey, J. B., Waxhaw.

Smith, J. C., Euto.

Hinson, Miss Rilla, Monroe.

Cuthbertson, Miss Lillian, Wolfsville.

Cuthbertson, Miss Ada, Wolfsville.

Griffin, Ray, Lanes Level.
 Presson, Miss Carrie, Unionville.
 Meiggs, W. P., Wingate.

Price, T. F., Lanes Level.
 Funderburk, D. N., Monroe.
 Honeycutt, Miss Lillie, Stout.
 Guin, F. E., Unionville.
 McCain, C. D., McCains.
 McNealey, B. N., Lanes Level.
 Price, T. F., Lanes Level.
 Davis, Miss Lillie, Olive Branch.
 William, Miss Vera, Wingate.
 Nisbet, R. N., Waxhaw.
 Cunningham, V. E., Waxhaw.
 Evans, Miss Mattie, Wardlaw.
 Williams, Jesse, Wingate.
 Stewart, Miss Agnes, Stevens.
 Stewart, Mrs. Annie, Stevens.
 Benton, Mrs. W. A., Monroe.
 Secrest, Miss Bertha, Unionville.
 Love, Miss Dora, Unionville.
 Fowler, J. W., Bowdens.

Ministers not in Towns.

BAPTIST—J. G. Gulledd, Monroe; R. H. James, Wingate; D. A. Snider, Marshville; J. W. Litt e, Waxhaw; M. C. King, Monroe; J. A. Biven, Richardson Creek; A. Marsh, Marshville.

PRESBYTERIAN—S. C. Boyce, Wolfsville.

METHODIST—W. V. Honeycutt, Monroe, M. T. Steele, Waxhaw; R. M. Taylor, Wardlaw.

Cotton Seed Oil Mills.

Monroe Cotton Oil Co.—T. C. Lee, Manager, Monroe.

Schools and Academies.

Weddington Academy, W. H. Phillips, Principal, Wardlaw.
 Union Institute, J. L. Love, Principal, Unionville.

Waxhaw Institute, J. R. Walker, Principal, Waxhaw.

Morgan Academy, O. J. Hinson, Principal, Morgan's Mill.

Wingate School, M. B. Dry, Principal, Wingate.

Marshville Academy, S. J. Honeycutt, Principal, Marshville.

Physicians not in Towns.

T. W. Redwine, Wolfsville.
 O. D. N. Whitley, Zoar.
 W. H. Price, Stouts.
 O. J. Austin, Oak Grove.
 G. B. Vance, Unionville.
 J. V. Eubanks, Monroe.
 J. W. Bailey, Mineral Springs.
 W. H. Gribble, Hope.
 R. Armfield, Marshville.
 H. M. Brooks, Olive Branch.

Merchants not in Towns.

R. B. Redwine, Wolfsville.
 Price & Co., Price's Mill.
 J. W. Deese, Price's Mill.
 Hemby, DeLany & Matthews, Wardlaw.
 F. A. Crane, Poortith.
 J. F. Porter, Mineral Springs.
 W. Armfield, Mineral Springs.

T. F. A. Helms, Unionville.
 R. C. Nisbet, McCains.
 Frank Brady, Walkersville.
 W. P. Plyler, Waterloo.
 Liekett Belk, Waterloo.
 H. W. Pusser, Zoar.
 Isham Plyler, Zoar.

Cotton Gins.

J. R. Winchhester & Sons, Union Springs.
 J. F. Poster & Sons, Union Springs.
 J. N. Price & Co., Price's Mill.
 R. B. Redwine—H. B. Clark, Manager, Wolfsville.
 J. H. Godfrey, Waxhaw.
 W. P. Neckley, Walkup.
 D. C. Stinson & Sons, Indian Trail.
 Stewart & Austin, Oak Grove.
 J. W. Bailey & Sons, Marshville.
 T. C. Braswell, Euto.
 H. M. Baucem, Olive Branch.

Saw Mills.

D. C. Stinson & Sons, Indian Trail.
 J. W. Bailey & Sons, Marshville.

Shippers of Produce.

A. C. Johnson, Monroe.
 M. F. Flow, Monroe.
 H. M. Brodin, Monroe.
 W. P. Harris, Waxhaw.
 C. Brodin & Sons, Waxhaw.
 J. W. Marsh & Bro., Marshville.

MONROE.

Incorporated in 1844.
 Population, 2,427.
 Value of real estate, \$427,513.
 Value of personal property, \$263,257.
 No. white polls, 200.
 No. colored polls, 53.
 Tax rate, \$1.35; city purposes, 95c.; schools, 40c.
 Bonded debt, \$3,600.
 Floating debt, \$6,000.
 City owns water works.
 City owns lights.
 Election held first Monday in May. Term, two years.

Town Officers.

MAYOR—R. F. Stevens.
 CLERK—B. C. Ashcroft.
 ATTORNEY—Adams & Jerome.
 CITY PHYSICIAN—J. E. Ashcroft.
 STANDARD KEEPER—S. S. McCauley.
 SUPT. FIRE DEPT.—S. J. Welsh.
 CHIEF OF POLICE—W. F. Howie.
 POLICEMEN—J. M. McLeod, J. A. Williams.
 BOARD OF ALDERMEN—J. M. Blair, S. W. Parham, J. D. McRae, G. S. Lee, F. R. Helms.
 CITY SCHOOL COMMITTEE—S. O. Blair, J. C. Fletcher, S. J. Welsh, H. B. Adams, S. W. Parham, W. S. Lee, R. A. Morrow.
 POSTMASTER—J. S. Hasty.
 EXPRESS AGENT—H. D. Browing.

Cemeteries and Supts.

Monroe Cemetery, Tom McCorkle.
 CITY PUBLIC SCHOOLS—E. C. Brooks, Superintendent.

Ministers and Churches.

METHODIST—W. M. Bagby, Pastor.
 PRESBYTERIAN—H. M. Dixon, Pastor.
 BAPTIST—A. M. Croxton, Pastor.
 ST. PAUL'S (Episcopal.)—No Pastor.
 ST. LUKE'S (Lutheran.)—No Pastor.

Hotels and Boarding Houses.

THE COMMERCIAL—N. G. Russell,
 Proprietor.

THE CENTRAL—Mrs. J. E. Wilhelm.

THE JACKSON—J. H. Davis.

Agricultural Implements.

Monroe Hardware Co.
 Heath-Lee Hardware Co.
 J. D. McRae.

Architects.

C. T. Hallman.

Auctioneers.

R. C. W.

G. W. Redfearn.

Bakers.

C. F. Newman.

Banks and Bankers.

PEOPLE'S BANK—O. P. Heath, Presi-
 dent; W. C. Wolfe, Cashier. Capital, \$40,-
 000; Surplus and Profits, \$12,950.

Barber Shops.

E. G. Foust.
 Milton Dargan, (col.)

Building & Loan Associations.

MONROE BUILDING AND LOAN—J. R.
 English, President; W. C. Wolfe, Secretary
 and Treasurer.

Brokers.

J. J. Lindsey.
 O. C. Curlee.
 J. E. Stack.
 Lee Williamson.
 J. D. Fertch.
 Tom Redwine.

Butchers and Dealers in Cattle.

J. D. Parker.
 H. A. Winchester.
 J. H. Davis.

Blacksmith Shops.

F. R. Parker.
 Jos. Shepherd.

Books and Stationery.

The W. J. Rndye Co.

Brick M'f'rs and Dealers.

J. Shute & Sons.
 B. W. Baker.

Bicycle Dealers.

Polly & Myers.

Cabinet-Makers.

T. P. Dillon.

Contractors and Builders.

Hallman & Tyndell.
 J. Shute & Sons.
 O. B. Haywood.
 Wm. Tucker.

Casket M'f'rs and Dealers.

T. P. Dillon.

**Clothing, Hats and Men's
Furnishings.**

Lee & Lee.
 A. Levy.
 Lichtenstein & Flow.
 W. H. Belk & Bro.
 Shannon & Co.
 Benton & Doster.

Coal and Wood.

Everyday Price.

Crockery and Glassware.

J. R. English & Co.
 J. D. McRae.
 S. J. Welsh.

Confectionery Dealers.

W. F. Broadway.
 Smith & Myers.
 W. A. Stewart.
 Bunne & Hisey.
 H. M. Brown.

Cotton Buyers and Brokers.

J. G. Covington.
 J. C. Fletcher.
 J. D. Heath.
 J. M. Fairley.

Dealers in Carriages.

E. M. Griffin.
 Heath-Lee Co.
 T. J. Shannon & Co.

Dealers in Grain and Seed.

J. R. English & Co.
 Crow Bros.
 Heath-Morrow Co.

Dealers in Ice.

W. S. Ogburn.
 Frank English.
 Erwin Stack.

Dentists.

B. C. Redfearn.
 W. B. Houston.
 J. W. Stephenson.

Doctors.

J. M. Blair.
 J. E. Ashcroft.
 J. W. Neal.
 S. A. Stevens.
 H. D. Stewart.

Druggists.

S. D. Blair.
 Frank English.
 Clarence Houston.
 D. A. Houston.
 J. E. McCarten.

Dry Goods and Notions.

Lee & Lee.
 Shannon & Co.
 Benton & Doster.
 W. H. Belk & Bro.

Electrical Supplies.

City of Monroe, J. F. Carroll, Supt.

Florists.

C. F. Newman.

Fish Markets.

J. D. Parker.
H. A. Winchester.

Flour, Corn and Feed Dealers.

Heath-Morrow Co.
J. R. English & Co.
Shannon & Co.
Crow Bros.

Flour, Corn and Feed Mills.

Henderson Roller Mills.
J. Shute & Sons.

Furniture Dealers.

T. B. Dillon.
Monroe Furniture Co.

General Merchandise.

J. R. English & Co.
J. Shute & Sons.
Collins & Biggers.
J. D. McRae.
M. C. Brown.
F. R. Helms.
Crow Bros.
Heath-Morrow Co.
E. R. Faulkner & Co.
O. C. Johnson.
M. F. Flow.
S. B. Hart.
J. J. Lockhart & Co.
N. C. Price.

Grist Mills.

J. Shute & Sons.

Hardware and Ag'l Implem'ts.

Heath-Lee Co.
Monroe Hardware Co.
Shannon & Co.
J. D. McRae.

Harness M'f'rs and Dealers.

T. B. Goodman.

Hides and Pelts.

T. B. Goodman.

Insurance Agencies.

Gordon & Evans.

Job Printing Offices.

G. M. Beasley & Bro.
Ashcroft Bros.

Lawyers.

Redwine & Stack.
Adams & Jerome.
Armfield & Williams.
Hilliard & Lemmond.
R. F. Stevens.

Laundries.

James Lee.

Leather Dealers.

T. B. Goodman.

Lumber M'f'rs and Dealers.

Union Manufacturing Co.
J. Shute & Sons.

Machinery Dealers.

Heath-Lee Co.
Monroe Hardware Co.

Masons and Builders.

Ingram & Greene.
J. Shute & Sons.

Millinery and Fancy Goods.

W. H. Belk & Bro.
Mrs. A. Levy.
Lee & Lee.

Mineral Waters and Bottlers.

Monroe Bottling Works, Gordon & Evans, Proprietors.

Musical Instruments.

T. P. Dillon.

Newspapers and Editors.

THE ENQUIRER—B. C. Ashcroft, Editor.
THE JOURNAL—R. F. Beasley and J. E. Clark.

Painters.

McCorkle Bros.

Paper-Hangers.

Will Carroll.

Paint and Oil Dealers.

The English Drug Co.
D. A. Houston & Bro.
S. J. Welsh.

Plumbers.

J. W. Rudye.

Real Estate Agents.

Gordon & Evans.
A. M. Crowell.

Retail Grocers.

Bruner & Huey.
H. M. Brown.
E. G. Faulkner & Co.
M. C. Broom.
J. D. Rushing.
Coxe Bros.
A. C. Johnson.
M. F. Flow.
S. B. Hart.

Sash and Blind Factories.

J. Shute & Sons.
Union Manufacturing Co.

Stoves and Tinware.

F. R. Helms.
J. D. McRae.

Sales and Livery Stables.

E. M. Griffin.
E. W. Griffin.
C. C. Sikes.
E. A. Armfield & Sons.
Shannon & Co.

Shingle Dealers.

J. R. English & Co.
J. Shute & Sons.

Telegraph Offices and M'grs.

Western Union, Mrs. F. H. Thompson, Manager.

Telephone Exchanges & M'grs.

Monroe Telephone Co., W. H. Norwood, Manager.

Trust & Investment Companies.

Monroe Land and Improvement Co., J. W. Townsend, Secretary.

Veterinary Surgeons.

Watt Asherott.

Water Company and Officers.

City of Monroe, J. F. Carroll, Supt.

Watches and Jewelry

H. Smith.
W. S. Krauss.
W. J. Rudy Co.

Wood-Working Shops.

Union Manufacturing Co.
J. Shute & Sons.

Wholesale Grocers.

Heath-Morrow Co.

VANCE COUNTY.**County Seat, Henderson.**

Formed in 1881 from Granville, Franklin and Warren counties. Named in honor of Zebulon B. Vance.

Area, 260 square miles.

82. Negro males, 4,666; negro females, 5,050. White males over 21 years, 1,700; negro 82. Negro males, 4,696; negro females, 5,059. White males over 21 years, 1,709; negro males over 21 years, 1,842. White polls, 1,203; negro polls, 1,003.

Value of real estate, \$1,563,751, increase of \$25,400 over 1900. Value personal property, \$1,104,202, increase of \$123,210 over 1900, including 1,837 horses, 431 mules, 2 jacks, 32 goats, 3,050 cattle, 5,967 hogs, 494 sheep.

Property listed in 1900 by whites, \$2,362,250; by negroes, 8157,183.

No. Schools: White, 28; Colored, 29.

TAX RATE: County, 66 2-3c. on \$100.

POST OFFICES: Barepond, Bobbitt, Brockston, Carlton, Cokes, Dabney, Epsom, Gillburg, Greystone, HENDERSON, (c. h.), KITTRELL, MIDDLEBURG, Townsville, Watkins, Williamsboro, Woodworth.

PUBLIC ROADS: Worked by labor and taxation, 5c. on \$100 and 15c. poll; total last year, \$800. No. miles, 250.

RAILROAD, TELEGRAPH AND EXPRESS COMPANIES:

| | |
|---|--------------|
| Durham and Northern, 7.50 miles, assessed value | \$ 41,387.87 |
| Oxford and Henderson, 7.06 miles, assessed value | 38,510.86 |
| Henderson Telephone Company | |
| Raleigh and Gaston, 20.85 miles, assessed value | 560,535.99 |
| Pullman Company 20.85 miles, assessed value | 2,459.80 |
| Western Union Telegraph Company, 79.20 miles, assessed value | 6,118.24 |
| Atlantic Postal Telegraph Company, 162.40 miles, assessed value | 4,991.02 |
| Mercantile Trust and Deposit Co., Trustee (R. & G.), 20.85 miles, ass'd value | 17,445.38 |
| Southern Express Company, 35.41 miles, assessed value | 1,276.80 |

SUPERIOR COURTS: February 17th, two weeks; May 19th, two weeks; September 29th, two weeks.

COUNTY OFFICERS.

CLERK OF THE COURT—Henry Perry, Henderson.

REGISTER OF DEEDS—K. W. Edwards, Henderson.

SHERIFF—E. A. Powell, Henderson.

TREASURER—I. C. Bobbitt, Henderson.

SURVEYOR—W. H. Hood, Henderson.

CO. ATTORNEY—W. B. Shaw, Henderson.

CO. SUPT. HEALTH—Goode Cheatham, Henderson.

SUPT. CO. HOME—Walter Huff, Henderson.

CO. BOARD OF EDUCATION—W. E. Gary, chairman, Henderson; Robert South-erland, Henderson; Thomas Taylor, Townsville.

CO. SUPT. SCHOOLS—Joseph C. Kittrell, Kittrell.

CO. COMMISSIONERS—James Amos, (chm.), Henderson; P. A. Bobbitt, Bobbitts; John A. Fleming, Middleburg; H. T. Shanks, Williamsboro; H. W. Crews,

Dabney.

CONSTABLES—Robert Cuninghame, Henderson Township; J. Ed. Smith, Kittrell; E. A. Lewis, Townsville.

CO. BOARD OF ELECTION—J. L. Currin, (chm.), Henderson; B. P. Alston, Epsom; W. A. Belvin, Henderson.

Justices of the Peace.

HENDERSON TOWNSHIP—W. E. Gary, W. B. Burwell, R. J. Corbitt, N. H. Chavasse, W. H. Hart, I. B. Gary, B. W. Brame, T. L. Jones, Frank Wordham, Henderson.

KITTRELL TOWNSHIP—C. H. Williams, W. W. Ellis, H. M. Hight, H. E. Crews, Thomas H. Crudup, Kittrell.

SANDY CREEK—R. H. Southerland, S. W. Duke, J. N. Tunstall.

MIDDLEBURG—J. K. Plummer, W. H. Parris, C. A. Rose, H. M. Church.

NUTBUSH—A. P. Harris, T. A. Riggan, C. M. White.

TOWNESVILLE—N. D. Morton, J. M. B. Hunt, N. D. Boyd, D. S. Marrow, E. O. Taylor.

WILLIAMSBORO—R. A. Bullock, J. H. Rice.

DABNEY—J. C. Fleming, L. W. Burroughs, S. W. Greenway, J. B. Glover.

Public School Teachers.

Rowland, Mrs. H. F., Middleburg.

White, Mrs. F. E., Manson.

Glover, J. B., Dabney.

Stradley, M. A., Dexter.

Grissom, Robert, Kittrell.

Kittrell, I., Williamsboro.

Blacknall, Miss Emma, Kittrell.

Davis, Miss Mary, Kittrell.

Cheatham, Miss Olivia, Fairport.

Langford, Miss Marie, Watkins.

Edwards, Miss Ida, Bearpond.

Finch, Miss Hettie, Bearpond.

Steed, Miss Mary, Bobbitts.

Edwards, Miss Rosa, Gillburg.

Clements, Miss Delle, Henderson.

Reeks, Miss Tullia, Macon.

Spain, Miss Mattie, Brookston.

Watkins, Miss Lelia, Middleburg.

Fleming, Miss Sue, Vaughn.

Alston, Miss Emma, Townsville.

Davis, Miss Kate, Woodworth.

Kelly, Miss Sue, Dabney.

Evans, Miss Mamie, Williamsboro.

Burroughs, Miss Hettie, Dabney.

Jeter, Miss Sallie, Williamsboro.

Shanks, Miss Mary, Williamsboro.

Wilson, Miss Lula, Greystone.

Horner, Wm., Henderson.

Wright, C. P., Dabney.

Physicians not in Towns.

B. P. Alston, Epsom.

R. J. Gill, Epsom.

J. H. Alston, Townsville.

J. Wm. McAllister, Middleburg.

C. D. Wyche, Dabney.

Schools and Academies.

Maplehurst, Henderson.

Carolina Normal Institute, Dabney.

Henderson Graded School, Henderson.

33

* Colored Normal and Industrial Institute, Kittrell.

Epsom High School, Epsom.

Merchants not in Towns.

Dickie Bros., Epsom.

S. W. Duke, Epsom.

J. J. White, Townsville.

D. A. Burwell, Townsville.

L. W. Burroughs, Dabney.

Pegram & Crocker, Middleburg.

C. M. White, Enterprise.

Cotton Mills.

HENDERSON COTTON MILL, Henderson.

HARRIET COTTON MILL, Henderson.

Cotton Gins.

Parham Bros. Supply Co., Henderson.

Henderson Ginning Co., Henderson.

Wester & Williams, Henderson.

C. W. Raney, Kittrell.

P. A. Bobbitt, Bobbitt.

R. H. Young, Bobbitt.

B. T. Brodie, Henderson.

White Bros., Enterprise.

W. D. Rose, Axtel.

P. C. Smith, Henderson.

Shippers of Produce.

Continental Plant Co., Kittrell.

Alfred Plummer, Henderson.

W. T. Cheatham, Henderson.

Wm. Buchan, Middleburg.

A. J. Cheek, Henderson.

HENDERSON.

Population, 3,746; white, 1,852; colored, 2,194.

No. white polls, 272.

No. colored polls, 176.

Tax rate, 90c. on \$100.

Bonded debt, \$30,060.

Town Officers.

MAYOR—R. J. Southerland.

CLERK—P. T. Jones.

TREASURER—George A. Rose.

TAX COLLECTOR—J. L. Currin.

CHIEF OF POLICE—Thomas Ousby.

HEALTH OFFICER—F. R. Harris.

BOARD OF ALDERMEN—J. D. Cooper,

Alex. Cooper, R. J. Marston, Owen Davis,

Wm. Merrimon, M. J. Harris, L. W. Barnes,

George A. Rose.

PUBLIC SCHOOLS—J. T. Alderman,

Supt.

POSTMISTRESS—Mrs. Dollie Garrett.

R. R. AGENTS—H. Macy, A. Buford.

EXPRESS AGENT—A. J. Cheek.

Ministers and Churches.

METHODIST PROTESTANT—J. S. Williams, Pastor.

METHODIST—J. D. Bundy, W. A. Forbes.

PRESBYTERIAN—A. R. Shaw, Pastor.

BAPTIST—J. D. Hufham, Pastor.

EPISCOPAL—J. E. Ingle, Rector.

Hotels and Boarding Houses.

Massenburg Hotel.

Clements House.

Miller House.

Robards House.

Manning House.
Gregory House.
Sturges House.

Cemeteries and Supts.

Elmwood.

Auctioneers.

R. R. Satterwhite.
J. E. Currin.

Bakers.

J. R. Carter.

Banks and Bankers.

THE CITIZENS BANK—J. B. Owen,
President; W. A. Hunt, Cashier. Capital,
\$98,200.

Barber Shops.

W. O. Oullaw.
D. M. Hawkins.
L. A. Keller.

Blacksmith Shops.

A. E. Smerdon.
Wm. Merrimon.
B. F. Ellington.

Boots and Shoe Shops.

J. Speed & Co.
Hart & Son.
W. H. Harris.
Clarke & Bro.

Brokers.

Southern Grocery Co.
W. S. Parker & Co.
D. H. Mangum.
Mike Collins.

Butchers and Dealers in Cattle.

J. W. Beck.
C. H. Ross.
R. A. Payne & Son.
W. W. Reavis.

Books and Stationery.

W. T. Whitten.
E. Stephens.

Brick M'f'rs and Dealers.

J. T. B. Hoover.

Bicycle Dealers.

W. W. Parker.
W. E. Moss.

Boots and Shoes.

H. Nutiezo.

Carriage Manufacturers.

Corbitt Buggy Co.
A. E. Smerdon.
H. A. Draper.

Casket M'f'rs and Dealers.

A. T. Barnes.
D. W. Hardee.
R. K. Daniel & Son.

Contractors and Builders.

K. W. Coghill.
R. Bunn.
H. C. Linthicum.
R. R. Pinkston.

Clothing, Hats and Men's Furnishings.

L. W. Barnes.
S. Watkins.
B. Aronson.

Coal and Wood.

J. S. Poythress.
R. H. Hood.

Chamber of Commerce.

HENDERSON CHAMBER OF COMMERCE.

—J. B. Owen, Pres.; W. A. Hunt, Treas.

Cotton Buyers.

Parham Bros. Supply Co.
Alex. Cooper.
D. Y. Cooper.
James H. Lassiter & Co.
H. Beacom.
Wester & Williams.
C. W. Finch.

Dealers in Carriages.

Cooper Warehouse Co.
Harris, Gooch & Co.
Parham Bros. Supply Co.
Beacom Bros.
Corbitt Buggy Co.

Dealers in Ice.

Henderson Ice and Cold Storage Co.

Dealers in Tobacco.

American Tobacco Co.
J. P. Taylor & Co.
C. A. Lewis & Co.
W. H. Hart.
W. E. Gary & Co.
Cooper Warehouse Co.
O. Davis.
Harris, Gooch & Co.
S. P. Cooper.

Dentists.

F. S. Harris.
E. B. Tucker.
F. A. Macon.
G. G. Taylor.

Doctors.

F. R. Harris.
G. Cheatham.
W. J. Judo.
H. H. Bass.
G. A. Coggeshall.
J. H. Tucker.

Druggists.

P. H. Thomas & Bro.
M. Dorsey.
W. W. Parker.

Dress-Makers.

Mrs. K. W. Coghill.
Mrs. Ed. Young.
Mrs. Fanny Smith.
Mrs. J. P. Poythress.

Dry Goods and Notions.

Thomas & Newcomb.
S. Watkins.
James H. Lassiter & Co.
Davis & Watkins.

H. Thomason.
S. F. Teiser.
Beacom Bros.
Rose's Mercantile Co.

Electric Companies & Officers.
HENDERSON LIGHTING AND POWER
CO.—J. H. Bridgers, Sut.

General Merchandise.

H. Thomason.
Parham Bros. Supply Co.
Beacom Bros.
S. Watkins.
Davis & Watkins.
George E. Perry.
J. M. Burnett.
E. C. Edwards & Co.
Charles J. Smith.
S. F. Teiser.
N. Leluman.
B. Roth.
J. Smolinsky.
Eugene Thorne.
Hatem Bros.
Rose's Mercantile Co.

Grist Mills.

Powell & Beckham.
O. O. Young.
Silas Powell.
Eugene Faulkner.
Frank Gill.
H. Harris.

Hardware Dealers.

Watkins Hardware Co.
Daniel & Co.
James A. O'Neill & Son.

Harness M'f'rs and Dealers.

L. T. Howard.

Hides and Pelts.

George E. Perry.
W. W. Reavis.
R. A. Payne & Son.
L. T. Howard.
C. J. Smith.

Insurance Agencies.

Henry Perry.
H. T. Powell.
McCain & Currin.
Hunter & Coleman.
W. A. Hunt.

Lawyers.

A. C. Zollicoffer.
W. B. Shaw.
T. T. Hicks.
H. T. Powell.
A. J. Harris.
T. M. Pittman.
R. S. McCain.
George A. Harrell.
J. H. Bridgers.
J. Y. Eaton, (col.)

Laundries.

W. T. Rowland.
Sam Lee.
Lum Hing.

Lumber M'f'rs and Dealers.

R. H. Sutherland.
D. P. Ayscue.
R. R. Pinkston.

Marble Works.

Barnes Marble Works.

Millinery and Fancy Goods.

Miss Rosa Thomas.
James H. Lassiter & Co.
Davis & Watkins.
Rose's Mercantile Co.

Machine Shops.

R. R. Pinkston.

Mineral Waters and Bottlers.

J. F. Harris. (Star Alkaline.)

Newspapers and Editors.

GOLD LEAF—Thad R. Manning, Editor.
HERALD—D. E. Aycock.

Photographers.

A. H. Houff.

Retail Grocers.

R. B. Powell.
J. D. Stallings.

Real Estate Agents.

J. T. Jones.
McCain & Currin.

Sales and Livery Stables.

R. J. Southerland.
R. J. Marston.
W. W. Swain.
W. W. Reavis.

Saloons.

D. C. Loughlin.
S. S. Whitten.
W. W. Reavis.
J. O. Beckham.
J. B. Pearce.
D. L. Parker.
W. L. Scoggin.

Shingle Dealers.

J. B. Watkins.
J. S. Poythress.
R. H. Sutherland.

Stoves and Tinware.

J. Ed. McCraw.
W. T. Carter.

Tanners.

L. T. Howard.

Tailor Establishments.

J. W. White.

Telegraph Offices and M'grs.

WESTERN UNION TEL. CO.—A. H. Cheek, Manager.

POSTAL TEL. CO.—J. E. McCraw, M'gr.

Telephone Exchanges & M'grs.

VIRGINIA AND CAROLINA TELEPHONE
CO.—F. C. Toepleman, Manager.

Timber Dealers.

R. R. Pinkston.
R. H. Southerland.

Water Company and Officers.

HENDERSON WATER CO.—J. H. Bridges, Supt.

Watches and Jewelry

E. E. Hight & Co.
W. J. Powell.
George Wyckoff.

MIDDLEBURG.

Incorporated in 1881.
Population, 169.
Tax rate, 1-12 of 1 per cent.

Town Officers.

MAYOR—L. R. Crocker.
CLERK—G. L. W. Pegram.
TREASURER—G. L. W. Pegram.
TAX COLLECTOR—L. R. Crocker.
BOARD OF ALDERMEN—R. W. Kearney,
R. L. Bennett, C. L. Pegram, Wm. Reavis.
CITY PUBLIC SCHOOLS—Mrs. Hattie Rowland, Principal.
CITY SCHOOL COMMITTEE—T. H. Carroll, J. R. Fleming, J. K. Plummer.
POSTMASTER—E. Young, (col.)
R. R. AGENT—R. C. Watkins.
EXPRESS AGENT—R. C. Watkins.

Ministers and Churches.

METHODIST—Rev. Mr. Earnhardt, Pastor.
BAPTIST—W. R. Cullum, Pastor.
EPISCOPAL—Rev. Mr. Joyner, Rector.

Doctors.

Wm. McAllister.

General Merchandise.

Pegram, Crocker & Co.

KITTRELL.

Incorporated in 1885.
Population, 198.
Tax rate, 25c. on \$100.

Town Officers.

MAYOR—O. W. Blacknell.
ATTORNEY—T. T. Hicks.
CHIEF OF POLICE—W. E. Hight.
BOARD OF ALDERMEN—C. W. Raney,
Ira T. Hunt, M. R. Hedgpeth.
POSTMASTER—J. H. Thorpe.
R. R. AGENT—J. L. Reid.
EXPRESS AGENT—J. L. Reid.

Ministers and Churches.

ST. JAMES—(Episcopal)—No Rector.
METHODIST—R. H. Broom, Pastor.
PROTESTANT METHODIST—R. M. Andrews, Pastor.

Doctors.

J. P. Sugg.

General Merchandise.

G. A. Kittrell & Co.
J. M. Woodjef.
Hedgpeth & Finch.
Ira T. Hunt.
Thomas Capehart.
J. H. Thorpe & Co.

Lumber Plants.

C. L. Blacknell.
T. H. Crudup.

Nurserymen.

Continental Plant Co.

Newspapers and Editors.

STRAWBERRY SPECIALIST.

Racket Stores.

Mrs. J. L. Reid.

WAKE COUNTY.**County Seat, Raleigh.**

Formed in 1770 from Orange, Johnston and Cumberland counties. Named in honor of the maiden name of Governor Tryon's wife, Esther Wake.

Area, 500 square miles.

POPULATION: 54,625. White male, 15,095; white females, 15,173. Foreign born, 219. Negro males, 11,697; negro females, 12,661. White males over 21 years, 7,714; negro males over 21 years, 5,086. White polls, 4,832; negro polls, 2,911.

Value of real estate, \$8,012,993, increase of \$270,180 over 1900. Value personal property, \$3,781,813, increase of \$774,568 over 1900, including 3,474 horses, 3,776 mules, 10 jacks and jennets, 219 goats, 9,501 cattle, 17,082 hogs, 1,179 sheep.

Property listed in 1901 by whites, \$11,175,444; by negroes, \$618,522; by Indians, \$840.

No. Schools: White, 100; Colored, 70.

TAX RATE: County, 23 2-3c. on \$100 and 38c. poll; roads, 10c. and 30c. poll; debt, 6c. and 18c. poll; graded schools, 20c. and 60c. poll. Bonded debt, \$47,000. No. iron bridges, 7.

POST OFFICES: APEX, Auburn, Ballentines Mills, Bangor, Beck, CARY, Cosma, Eagle Rock, Enno, Ewing, Falls, Flint, Forestville, GARNER, Godsey, Gulleys Mill, Hartsville, Hickory Grove, Holly Springs, Kelvin Grove, Lemay, Lillian, Lul, McCullers, Massey, Method, Millbrook, MORRISVILLE, Myatt Mills, Nazareth, Nero, Neuse, NEW HILL, New Light, Peace, Pernell, Pett, RALEIGH, (c. h.), Rands Mills,

Rogers Store, Rolesville, Sippahaw, Vanteen, Wakefield, WAKE FOREST, Wendell, WEST RALEIGH, Willow Spring, Wyatt.

PUBLIC ROADS: W. C. McMackin, Raleigh, Supt. Worked by special law for part of county. Convicts used. Total tax last year, \$9,500. No. miles, 3,800; improved by gravel, 25; crushed stone, 21. Cost per mile for macadamizing, \$1,400. Road plant cost \$9,000.

RAILROAD, TELEGRAPH AND EXPRESS COMPANIES:

| | |
|---|-------------|
| Durham and Northern, 1.15 miles, assessed value | \$ 6,346.14 |
| North Carolina, 30.22 miles, assessed value..... | 628,175.07 |
| Raleigh and Augusta, 23.50 miles, assessed value | 358,526.53 |
| Raleigh and Gaston, 18.74 miles, assessed value | 303,810.29 |
| Interstate Telephone and Telegraph Co., 27.00 miles, assessed value | 2,376.00 |
| Southern Railway depot, assessed value | 10,600.00 |
| Southern Bell Telephone and Telegraph Co., 200.00 miles, assessed value | 670.21 |
| Pullman Company, 72.47 miles, assessed value | 8,549.71 |
| Western Union Telegraph Company, 317.10 miles, assessed value | 24,496.13 |
| Southern Express Company, 73.62 miles, assessed value | 2,654.60 |
| Atlantic Postal Telegraph Company, 293.80 miles, assessed value | 9,029.33 |
| Southern Railway rolling stock, 27.52 miles, assessed value | 33,948.69 |
| Mercantile Trust and Deposit Co., Trustee (R. & G.), 18.74 miles, ass'd value | 15,680.82 |
| Mercantile Trust and Deposit Co., Trustee (R. & A.), 23.50 miles, ass'd value | 17,656.43 |
| Cape Fear and Northern, 18.00 miles, assessed value | 51,522.75 |
| Raleigh and Cape Fear, 18.50 miles, assessed value | 49,125.00 |

SUPERIOR COURTS: January 6th, two weeks, criminal cases only; February 24th, two weeks, civil cases only; March 24th, two weeks, criminal cases only; April 21st, two weeks, civil cases only; July 7th, two weeks, criminal cases only; September 22nd, two weeks, criminal cases only; October 20th, three weeks, civil cases only.

COUNTY OFFICERS.

CLERK OF THE COURT—Wm. M. Russ, Raleigh.

SHERIFF—M. W. Page, Morrisville.

REGISTER OF DEEDS—J. J. Bernard, Raleigh.

TREASURER—B. P. Williamson, Raleigh.

CO. PHYSICIAN—J. J. L. McCullers, McCullers.

CORONER—J. L. Moore, Apex.

SURVEYOR—Joseph Blake, Raleigh.

STANDARD KEEPER—Wm. Allen, Raleigh.

CO. ATTORNEY—W. B. Snow, Raleigh.

CO. SUPT. HEALTH—J. J. L. McCullers, McCullers.

SUPT. CO. HOME—W. G. Allen, Raleigh.

PUBLIC ADMINISTRATOR—J. C. Marcom, Raleigh.

CO. S. T. SCHOOLS—W. G. Clements, Morrisville.

CO. BOARD OF EDUCATION—A. W. Moye, (chm.), Cary; Thos. Johns, Auburn; J. L. Foster, Raleigh; S. F. Mordecai, Raleigh, Attorney.

CO. COMMISSIONERS—A. H. Green, (chm.), Raleigh; W. C. Brewer, Wake Forest; M. Mial, Snotwell; J. W. Pegram, Panther Branch; W. A. Ellington, Ewing.

CO. BOARD OF ELECTIONS—Walter L. Watson, (chm.), Raleigh; A. B. Hunter, Apex.

CONSTABLES—Raleigh Township, John R. Upchurch, Raleigh; Swift Creek, Rufus L. Powell, Massey; House Creek, C. H. Jackson, Raleigh; Barton's Creek, T. M. Byrum, Bangor; New Light, W. T. Morton, Perneil; Oak Grove, Q. B. Gullie, Nero; White Oak, W. J. Sears, Apex; Cary, W. R. Horton, Massey; Panther Branch, R. T. Johnston, Myatts Mill; Cedar Fork, E. M. Ellis, Morrisville; Holly Springs, James J. Wilson, Holly Springs; St. Mary's, Dewey Johnston, Gully's Mill; Mark's Creek, J. W. Todd, Eagle Rock; Middle Creek, W. F. Stewart, Christie.

Justices of the Peace.

BARTON'S CREEK TOWNSHIP—D. C. Beck, Beck; J. D. Allen, Raleigh; R. D. Honeycutt, Raleigh; W. C. Jones, Flint; G. C. Bledsoe, Bangor; J. T. Hunter, Falls.

BUCKHORN—B. B. Freeman, New Hill; R. C. Patrick, Peace; John T. Judd, Enno; J. J. Edwards, New Hill; J. T. Adams, Holly Springs.

CARY—A. W. Moye, II. B. Jordan, Larry B. Woodall, A. E. Stone, R. H. Templeton, W. G. Crowder, Cary.

CEDAR FORK—J. W. Parker, J. P. Sorrell, Morrisville; A. B. Lyon, Solomon King, Kelvin Grove, J. K. Gibson, A. J. Sorrell, M. S. Barbee, Morrisville.

HOLLY SPRINGS—Walter L. Norris, Holly Springs; J. M. Dennis, Enno; T. C. Council, J. D. Marcom, Holly Springs; J. C. Ballentine, Cosma; F. K. Godwin, Holly Springs.

HOUSES CREEK—A. M. Thompson, Sion H. Smith, J. G. Howard, Raleigh; R. Medlin, R. M. Horton, Metford; J. N. Carpenter, Jint; John G. Sanders, Raleigh.

LITTLE RIVER—E. S. Horton, Wakefield; W. W. Pace, C. Dennis Jones, Hickory Grove; J. M. Whitley, Amos Dean, Wakefield; L. Y. Baker, Hartsville; S. P. Green, Wakefield; J. R. Broughton, Rolesville; J. T. Hagwood, Rolesville.

MARKS CREEK—A. T. Mial, Shotwell; W. A. Liles, Wendell; F. M. Ferrell, Eagle Rock; H. R. Horton, Wakefield; E. T. Scarboro, Eagle Rock; B. W. Todd, Wendell; J. W. Pair, Raleigh.

MIDDLE CREEK—Louis H. Smith, Sippahaw; Geo. M. McCullers, Raleigh; W. H. Holland, Christie; J. E. Stinson, Willow Springs; J. Arch Smith, Sippahaw; J. D. Ballentine, Sippahaw; R. P. Stuart, Christie; J. E. Ballentine, Sippahaw.

NEUSE RIVER—John J. Dunn, P. A. Dunn, Neuse; E. C. Beddingfield, F. J. Holloway, Raleigh; S. D. Harp, Millbrook.

NEW LIGHT—W. H. Chappell, New Light; R. P. Jones, B. F. Lawrence, W. H. O. Bryant, Beck; J. M. Estes, New Light; A. B. Lassiter, New Light; W. J. Simpson, W. W. Watkins, Pernel; J. H. Keith, North Side, Granville; A. L. Lyman, Pernel.

OAK GROVE—M. S. Chandler, J. H. Lynn, Kelvin Grove; J. W. Patterson, Nero, J. C. Nichols, James E. Parham, Robt. H. Shaw, Dayton.

PANTHER BRANCH—Willis P. Turner, Rands Mill; Frank H. Smith, Myatts Mill, James Adams, Banks; W. H. Matthews, Myatts Mill; Geo. P. Partin, Raleigh.

RALEIGH—J. C. Marcom, J. M. Norwood, J. T. Watts, V. Royster, A. H. Yearby, R. H. Brooks, M. B. Barbee, W. G. Forsythe, W. R. Macy, C. A. Separk, A. E. Glenn, E. A. Womble, J. J. Bernard, Bryant Smith, Robt. L. Heflin, R. G. Reid, Raleigh.

ST. MARY'S—C. N. Allen, Auburn, Alex. Snellings, Jos. T. Broughton, H. D. Rand, Garner; Thomas Johns, Auburn; Geo. Mit-chener, J. D. Johnson, N. Bryant, Garner.

ST. MATTHEWS—N. W. Poole, Pett; John C. Baugh, Raleigh; Melvin Pool, Auburn; Sidney Partin, Sanders Gattis, Eugene Bartholomew, Raleigh; Jas. A. Temple, Temples.

SWIFT CREEK—A. S. Morgan, McCullers; Burrell S. Franklin, Massey; Rufus W. Stephenson, Raleigh; Robert Pierce, Massey, C. H. Stevenson, Raleigh; James F. Cain, Method; John W. Upchurch, Raleigh; W. P. Powell, Massey.

WAKE FOREST—G. W. Davis, Wake Forest; J. A. Hartsfield, Forestville; M. Purefoy, Wake Forest; R. S. Williams, Rolesville; Chas. D. Pace, Rolesville; S. F. Allen, Wake Forest; C. R. Debnam, Rolesville.

WHITE OAK—J. S. Baucum, Theophilus

Maynard, W. C. Hunter, Apex; W. C. M. Yates, Ewing; C. F. Williams, John C. Burns, R. L. Bagley, W. T. Beckwith, Apex.

Public School Teachers.

Dean, Miss Mattie L., Henderson.
Ferguson, Miss Iola, Kelvin Grove.
Strickland, Miss Annie B., Louisburg.
Hicks, J. R., Hickory Grove.
Holder, Miss Eva, Dunn.
Kelly, Miss Mary E., Goldsboro.
Jones, Mrs. Lelia D., Eagle Rock.
Upchurch, Miss Addie R., Elm Grove.
Ragsdale, Miss Della, Sippahaw.
Ragsdale, Miss Marie, Sippahaw.
Earp, J. I., Wendell.
Castlebury, Miss Maud L., Method.
Pearson, J. P., Apex.
Penny, Geo. L. B., Raleigh.
Goodwin, J. P., Garner.
Champion, J. D., Chalk Level.
Poole, Miss Lela B., Auburn.
Kelly, Miss Nannie L., Dabney.
Beavers, Miss Loula, Morrisville.
Flowers, A. R., Wendell.
Hodge, A. R., Eagle Rock.
Ferrell, F. M., Eagle Rock.
Pippin, A. A., Wakefield.
Holeman, A. T., Ascend.
McCauley, Miss Mary E., Chapel Hill.
Pulley, W. C., Eagle Rock.
Gall, Miss Florence S., Maiden.
Oldham, Mrs. Emma, Holly Spring.
Ellen, M. H., East Durham.
Green, G. H., Morrisville.
Clements, Miss Nannie, Morrisville.
Oldham, S. W., Holly Spring.
Franklin, Miss Stella B., Massey.
Horton, Miss Denie Mae, Wakefield.
Beddingfield, E. C., Raleigh.
Rollins, Miss Etta, Holly Spring.
Weatherly, A. C., Dayton.
Holland, J. C., Christie.
Michael, Miss Ada, Elon College.
Yates, Miss Anna C., Raleigh.
Huneycutt, Miss Lizzie, Wakefield.
McCullers, Miss Mary, McCullers.
Booker, Miss Ernie, Raleigh.
Jones, A. P. P., Massey.
Hunt, Miss Jennie L., Wakefield.
Adams, Miss Mary, Raleigh.
Thompson, Mrs. S. W., Falis.
Koonce, Miss Lillie E., Raleigh.
Franklin, Miss Minnie, Massey.
Lawrence, Mrs. Loula, Beck.
Freeman, Miss Maud, Forestville.
Barbee, Miss Fannie D., Morrisville.
J. E. Dowd, Flint.
Dicks, Miss Effie E., Raleigh.
Utley, W. W., Raleigh.
Bland, Miss Isabel, Raleigh.
Barker, Miss Effie C., New Hill.
Reddish, Mrs. Paschal, Raleigh.
Adams, M. A., Auburn.
Hodge, W. F., Pett.
Pridgen, Miss Kate, Pett.
Johnson, Miss Daisy, Willow Spring.
Walton, E., Nelson.
Ranes, L. N., Rolesville.
Hertsfield, Miss Susie, Wyatts.
Dowd, Mrs. J. E., Flint.

WHARTON

High-grade

First-class..

Raleigh,

N C.

Photographer

Marks, Ernest, Corinth.
 Penny, I. L. B., Lillian.
 Barbee, T. H., Apex.
 Hines, Miss Emma, Raleigh.
 Parker, John W., Smithfield.
 Davis, E. P., Grissom.
 Holland, Miss Pauline, Apex.
 Norris, Miss Rosa M., Holly Spring.
 Judd, W. A., Enno.
 Burt, R. A., Cosma.
 Buffaloe, Miss Agnes, Garner.
 Bryan, Miss Alice, Garner.
 Sentelle, R. E., Wakefield.
 Williams, Miss Martha, Raleigh.
 Johnson, Miss Agnes, Garner.
 Johnson, Miss Stella, Garner.
 Harrison, Miss Maude, Massey.
 Smith, Miss Addie, Bank.
 Penny, W. H., Apex.
 Bledsoe, Mrs. Sarah E., Bangor.
 Goech, Miss Susie, Oxford.
 Ray, W. D., New Light.
 Council, T. C., Holly Spring.
 Council, Miss Bettie, Ewing.
 Allen, Miss Lula, Warrenton.
 Sorrell, Miss Nannie A., Morrisville.
 Turner, Miss Mamie C., Garner.
 Hilliard, Evander, Ewing.
 Poole, Lewis, Godsey.
 Norris, Miss Ada, Holly Spring.
 Utley, Miss Nannie R., Holly Spring.
 Taylor, Miss Ora, Raleigh.
 Green, Miss Iola, Raleigh.
 Lawrence, N. E., Beck.
 Owon, Mrs. Ida, Cary.
 Adams, R. B., Myatt's Mills.
 Weathers, Miss Aida, Eagle Rock.
 Baucum, Miss Ula, Morrisville.
 Rareley, Miss Macie, Raleigh.
 Templeton, Miss Georgia F., Cary.
 Dupree, Miss Ella, Morrisville.
 Penny, Miss Alice, Penny.

Ministers not in Towns.

BAPTIST—M. A. Adams, Auburn; John A. Brindle, Wake Forest; C. V. Brooks, Holly Springs; W. T. Chappel, Flint; A. D. Hunter, Cary; W. M. Jackson, Flint; H. W. Norris, Ballentines Mills; A. A. Pippin, Wakefield; C. A. Upehureh, Ewing; J. M. White, Apex; L. Johnson, Cary; J.

L. Martin, Milbrook; E. R. Harris, W. R. Cullom, Wake Forest; Z. W. Wheelless, New Light.

METHODIST—H. W. Jackson, Windfall; A. L. Ormond, Cary; N. L. Seabolt, Millbrook.

PRIMITIVE BAPTIST—G. B. Powell, Perneil, W. A. Simpkins, Raleigh.

CATHOLIC—T. S. Price, Father Francis, Nazareth.

CHRISTIAN—W. G. Clements, Morrisville; G. J. Green, Morrisville; E. T. Isely, Auburn.

Merchants not in Towns.

J. C. Pool, Auburn.
 Troy Pool, Auburn.
 Samuel Watts, Auburn.
 C. E. Gower, Auburn.
 Martin Herndon, Apex.
 Bunn & Wison, Apex.
 Hudson & Seagroves, Apex.
 A. T. Stevens, Ballentines Mill.
 R. I. Ray, Bangor.
 L. J. Gully & Son, Banks.
 J. R. O'Briant, Beck.
 D. M. Keith, Beck.
 R. F. Keith, Beck.
 W. H. Sherron, Beck.
 J. C. Holland, Christie.
 Sorrell & Booth, Cary.
 J. L. Anderson, Eagle Rock.
 H. G. Perry, Eagle Rock.
 M. G. Honeycutt, Eagle Rock.
 H. H. Knight, Eagle Rock.
 J. A. & H. D. Nowell, Eagle Rock.
 George E. Robertson, Eagle Rock.
 Will Hester, Eagle Rock.
 Freeman Liles, Eagle Rock.
 S. B. Holleman & Bros., Enno.
 V. J. Batchelor & Co., Ewing.
 W. B. Johnson & Co., Ewing.
 E. M. Lassiter, Ewing.
 W. B. Johnson, Ewing.
 Z. Fonville, Falls.
 J. L. Gill & Co., Falls.
 E. O. Penny, Falls.
 J. S. Bailey, Falls.
 S. W. Thompson, Falls.
 J. H. Lee, Falls.

The Mechanics and Investors Union. Raleigh, North Carolina.

Owens the Best Investment and Loan Plans
For Monthly Payment Certificates and Full Paid
Ten Year 6 Per Cent Coupon Certificates,
Ten Cents per day will mature \$400 in 100 months.
We can aid you to save money.

You can own a home in 100 months for about what you are now paying for Rent.
Business done anywhere in the State. Apply to

GEO. ALLEN, Secretary, Raleigh

ALLEN'S FORTY LESSONS Double Entry Book-Keeping

Eighth Edition. Price, \$1.00, sent Postpaid. It is clear, correct and practical.
Address,

GEO. ALLEN, Raleigh, N. C.

F. Holloway, Flint.
Holloway & Lynn, Flint.
W. C. Jones, Flint.
A. M. Sorrell, Flint.
Moses Fort, Forestville.
W. G. Pearson, Forestville.
J. L. Philips, Forestville.
Allie Hartsfield, Forestville.
I. S. Bagwell & Co., Garner.
G. W. Carroll, Garner.
George B. Montague, Garner.
H. D. Rand, Garner.
Samuel Watts, Garner.
Barbee & Montague, Garner.
B. S. Pleasant, Garner.
J. Barbee, Garner.
Mal. Penny, Garner.
J. J. Bagwell, Garner.
Neal Dupre, Garner.
J. J. Jordan, Gulleys Mill.
R. C. Mitchell, Hartsville.
H. G. Perry, Hartsville.
John Underhill, Hartsville.
F. J. Bass, Hickory Grove.
C. B. Liles, Hickory Grove.
J. D. Underhill, Hickory Grove.
J. W. Underhill, Hickory Grove.
T. W. Powell, Holly Springs.
M. C. Sorrell, Holly Springs.
W. A. Pearce, Holly Springs.

W. Cross, Holly Springs.
A. Powell & Son, Holly Springs.
R. M. Jones & Bro., Kelvin Grove.
J. H. Lynn, Kelvin Grove.
C. C. Colclough, Lillian.
W. A. Beck, Lillian.
Anderson Gower, Lemay.
C. T. Horton, Lul.
Philip Banks, McCullers.
J. M. Banks, McCullers.
A. S. Morgan, McCullers.
J. S. Patrick, Massey.
Robert Pierce, Massey.
J. P. Wood, Massey.
S. K. Jones, Massey.
A. Branch, Method.
W. H. Dean, Millbrook.
N. W. Hatch, Millbrook.
N. G. Sanderford, Millbrook.
W. H. Carpenter, Morrisville.
J. P. Adams, Morrisville.
A. J. Blalock, Myatts Mill.
J. D. Love, Myatts Mill.
Marshall Partin, Myatts Mill.
R. T. Johnson, Myatts Mill.
A. B. Johnson, Myatts Mill.
J. L. Myatt, Myatts Mill.
A. J. Honeycutt, Neuse.
J. W. Reddish, Neuse.
O. B. Gu'lie, Nero.
W. R. Barker, New Hill.

G. M. Allen, President. C. H. Betts, Secretary, W. C. Cram, Supt

ALLEN & CRAM MACHINE CO.,

FOUNDERS and MACHINISTS.

MANUFACTURERS AND IMPORTERS OF

Portable and Stationery Engines and Boilers, Saw Mill
and Tramroad Machinery, Cotton Gins and Presses,
Reapers and Mowers, Brick Machinery, Etc
Raleigh, North Carolina.

C. J. Bright, New Hill.
T. R. Lashly, New Hill.
Welch Bros., New Hill.
A. L. Wilson, New Hill.
E. A. W. Husketh, New Light.
D. M. Keith, New Light.
Keith Bros., New Light.
B. M. Medlin, New Light.
R. P. Privett, New Light
G. S. Catlett, Pernell.
J. W. Mangum, Pernell.
Mrs. G. T. Pleasants, Pernell.
W. H. Sherron, Jr., Pernell.
Hester & Pool, Pett.
J. A. Matthews Pilot.
House & Pasehal, Raleigh.
Kemp B. Johnson, Raleigh.
R. S. Rogers, Raleigh.
M. G. Sanderford, Raleigh.
Thomas Tyson, Raleigh.
R. H. Utley, Raleigh.
Nathaniel Warren, Raleigh.
D. M. Edwards, Raleigh.
Hugh Shaw, Raleigh.
J. T. Edwards, Raleigh.
J. T. Goodwin, Raleigh.
H. H. Knight, Raleigh.
T. B. Coley, Raleigh.
T. Q. Gattis, Raleigh.
A. T. Alexander, Raleigh.
Sallie Alexander, Raleigh.
S. D. Harp, Raleigh.
L. L. Brogden, Rogers Store.
W. A. Pugh, Rogers Store.
Rand & Buffaloe, Rands Mill.
Smith & Smith, Rands Mill.
R. A. Freeman, Rolesville.
H. J. Duke, Rolesville.
R. L. Rogers, Rolesville.
A. J. Watkins, Rolesville.
M. G. Watkins, Rolesville.
Mitchell & Freeman, Rolesville.
W. C. Arnold, Rolesville.
S. W. Terry, Rolesville.
Stales & Peoples, Rolesville.
T. C. Cooley, Rolesville.
T. S. Jones, Rolesville.
W. H. Faison, Shotwell.
Bowie Faison, Shotwell.
W. A. Hocutt, Shotwell.
C. J. Lassier, Six Oaks.

Mrs. M. C. Penny, Six Forks.
Varina Mercantile Co., Sippahaw.
A. N. Johnson, Sippahaw.
B. H. Fuquay, Sippahaw.
W. J. Bailey, Vantec.
J. W. House, Vantec.
C. S. Adams, Veto.
R. E. Richardson, Wendell.
C. Z. Todd, Wendell.
J. A. Nowell, Wendell.
W. J. Hester, Wakefield.
A. G. Bell, Wakefield.
W. J. Reavis, West Raleigh.
A. N. Johnson Willow Springs.
R. G. Temple, Willow Springs.
J. D. Love, Willow Springs.
W. L. Johnson, Willow Springs.
F. G. Banks, Willow Springs.
R. E. L. Banks, Willow Springs.
J. R. Prince, Willow Springs.
T. D. Blackwood, Willow Springs.
L. R. Wyatt, Wyatt.
Mrs. W. B. Smith, Wyatt.
J. W. Hartsfield, Wyatt.
C. E. Wyatt, Wyatt.

Physicians not in Towns.

L. P. Sorrell, Flint.
L. B. Young, Rolesville.
O. L. Ray, Rogers Store.
J. M. Templeton, Cary.
B. D. Marshburn, Wendell.
H. H. Marshburn, Pett.
J. J. L. McCullers, McCullers.
B. W. Burt, Enno.
R. E. Nichols, Dayton.
T. H. Avery, Eagle Rock.
J. L. Moore, Apex.
W. C. Lankford, Wake Forest.
J. M. Judd, Sippahaw.
A. T. Cotton, Morrisville.
R. W. Johnson, Apex.
J. A. J. Penny, Vantec.
W. C. Horton, Wakefield.
B. S. Utley, Holly Springs.
T. L. Banks, Banks.
C. F. Dowd, Willow Spring.
J. S. Buffaloe, Garner.
M. L. Fowler, Rolesville.
B. Banks, Garner.

ORGANIZED 1865.

Virginia State Insurance Co.,

OF RICHMOND, VA.

Assets Over \$450,000.00

Losses Paid Exceed \$1,800,000.00

Insures Real and Personal Property against Loss by Fire or Lightning.

T. T HAY, General Agent, Raleigh, N. C.

G. M. Bell, Wakefield.
S. P. Holden, Wake Forest.
J. B. Powers, Wake Forest.
S. W. Thompson, Falls.
M. C. Chamblee, Wakefield.

Cotton Gins.

J. B. Ray, Raleigh.
Sam Watts, Auburn.
S. C. Hobby, Kadar.
Mrs. A. H. Myatt, Myatts Mill.
Austin & Co., McCullers.
J. S. Patrick, Massey.
Jeff Upchurch, Raleigh.
Elmon Yates, Cary.
Horne & Page, Morrisville.
John Pollard, Morrisville.
H. H. Knight, Raleigh.
C. H. Hester, Pett.
A. G. Blanchard, Sippahaw.
Jones Bros., Kelvin Grove.
J. W. Jones, Banks.
Thomas Turner, Rands Mill.
L. J. Gulley & Sons, Gulleys Mill.
G. B. Alford, Holly Springs.
J. T. Edwards, Edwards Mill.
W. H. Whitaker, Raleigh.
Berry O'Kelly, Method.
M. L. Fowler, Rolesville.
George Duke, Rileys Cross Roads.
Jeff Whitley, Wakefield.
H. H. Knight, Wakefield.
C. D. Jones, Rolesville.
Munger Gin Co., Garner.
H. D. Rand & Co., Garner.
Dan Buffalo, Rands Mill.
N. C. Cotton Oil Co., Raleigh.
Mrs. R. S. Tucker, Raleigh.
Robert Penny, Eagle Rock.
Tom Lee, Eagle Rock.
Charles Horton, Lul.
W. A. Pugh, Rogers Store.
R. D. Lashly, New Hill.
Raleigh Cotton Compress Co., Raleigh.
M. T. Norris & Bro., Raleigh.
W. C. Holman, Raleigh.
F. A. Whitaker, Raleigh.

Saw Mills.

Apex Lumber Co., Apex.
Cary Lumber Co., Cary.
S. C. Hobby, Kadar.
C. L. Duke & Bro., Morrisville.
Ferrell & Pope, Morrisville.
Mrs. A. H. Myatt, Myatts Mill.
J. J. Edwards & Co., New Hill.

N. M. Martin & Sons, Shotwell.
C. J. Lassiter, Six Forks.
Wakefield Manufacturing Co., Wakefield.
Willow Springs Lumber Co., Willow Springs.

K. B. Johnson, Willow Springs.
Sam Watts, Auburn.
Austin & Co., McCullers.
J. C. Angier, Cary.
H. H. Knight, Raleigh.
Jones Brothers, Kelvin Grove.
A. J. Blalock, Myatts Mill.
Thomas Turner, Rands Mill.
L. J. Gulley & Sons, Gulleys Mill.
G. B. Alford, Holly Springs.
Lee & Bros., Raleigh.
R. C. Mitchell, Hartsville.
Boner Ferrall, Wakefield.
C. D. Jones, Rolesville.
Willow Springs Lumber Co., Varina.
Mills Lumber Co., Varina.
Tom Lee, Eagle Rock.
Bryant Harrison, Shotwell.
Millard, Shotwell.
C. J. Lassiter, Six Forks.
R. C. Patrick, New Hill.
Mills Lumber Co., Raleigh.
John C. Allen, Auburn.
S. M. Turner, Garner.
J. A. Mills, Raleigh.
Walter R. Mills, Holly Springs.
Page Bros., Holly Springs.
Dr. J. A. Sexton, Raleigh.
Penny & Sorrell, Raleigh.
Elington, Royster & Co., Raleigh.
J. B. Makepeace, Apex.

Grist Mills.

Mrs. A. H. Myatt, Myatts Mill.
C. J. Lassiter, Six Forks.

RALEIGH.

Incorporated in 1795.
Population, 13,643; white, 7,922; colored, 5,721.

Value of real estate, \$3,829,189.
Value of personal property, \$1,943,497.
No white polls, 1,235.
No colored polls, 653.
Tax rate, \$1.41 1-3—City purposes, \$1.
Bonded debt, 41 1-3c.
City owns sewerage.
Consolidated Debt Bonds, 5's, \$67,500,
due July 1, 1919.

ESTABLISHED 1868.

The North Carolina Home Insurance Co., Of RALEIGH, N. C.

OVER \$1,000,000 LOSSES PAID In North Carolina Alone.



Offers protection against fire and lightning. It has age, financial soundness and prudent management. Its policies are guaranteed by over nine millions of dollars. It is a home company, seeking home patronage and all of its investments are made in North Carolina.

Agents Wanted in Unoccupied Territory.

Current Expense Bonds, 5's, \$20,000, due 1900-1903 (\$5,000 payable yearly on May 1st.)

Funded Debt, 6's, \$41,400, due July 1, 1907.

Public Improvement Bonds, 5's, \$75,000, due July 1, 1929; 4's, \$100,000, due July 1, 1929.

Street Bonds, 5's, \$25,000, due July 1, 1929; 5's, \$50,000, due October 1, 1927.

Floating debt, March, 1901, \$7,858.85.

Election held first Monday in May semi-annually.

Town Officers.

MAYOR—A. M. Powell.

CLERK—H. F. Smith.

TREASURER—Joseph G. Brown.

TAX COLLECTOR—C. F. Lumsden.

ATTORNEY—W. L. Watson.

SUPT. OF HEALTH—Jas. W. McGee.

CITY WEIGHTMASTER—D. S. Betts.

SURVEYOR—W. Z. Blake.

SUPT. FIRE DEPT.—L. H. Lumsden; E. H. Baker, Assistant.

FIRE COMPANIES AND FOREMEN—Hook and Ladder Co. No. 1, W. W. Parrish; Rescue Co. No. 1, R. E. Lumsden; Capital Hose Co. No. 3, Wm. J. Andrews; Victor Hose Co. No. 2, (col.), Wm. H. Palmer.

CHIEF OF POLICE—J. H. Mullins.

POLICEMEN—Captains, Martin Thompson, R. J. Conrad. Patrolmen, W. A. Woodall, T. B. Alderson, C. M. Walters, I. W. Rogers, Chas. H. Creighton, J. R.

Banks, A. H. Haynes, F. A. Belvin, J. L. Herndon, Frank Bryant, W. J. Bridgers, J. A. Cates, R. C. Bell, J. W. Beasley.

TURNKEYS—P. C. Hardy, Marion Johnson.

COMMISSIONER OF SINKING FUND—J. O. Litchford

AUDITOR—E. B. Crow.

SAANITARY INSPECTOR—T. P. Sales; Assistant, J. F. Jordan.

KEEPER OF MARKET—J. N. McRary; Assistant, S. W. Lumley.

PURCHASING AGENT—T. P. Sale.

KEEPER OF CLOCK—T. W. Blake.

POSTMASTER—C. T. Bailey.

EXPRESS AGENT—H. Poe.

R. R. AGENTS—Seaboard Air Line, C. H. Gattis, Ticket Agent; C. S. Allen, Freight Agent. Southern Railway, T. C. Sturgis, Ticket Agent; R. L. Potts, Freight Agent.

Board of Aldermen.

First Ward, First Division—W. E. Jones, C. D. Arthur.

First Ward, Second Division—A. J. Jackson.

Second Ward, First Division—Lynn Wilder, H. T. Hicks.

Second Ward, Second Division—J. C. Drewry, A. B. Andrews, Jr.

Third Ward, First Division—H. H. Crocker, P. B. Griflis.

RALEIGH MARBLE WORKS.

COOPER BROS., Proprietors,
Raleigh, North Carolina,

Tablets,
Vases,
Iron
Fence

Monuments

We pay the freight. Write for new
CATALOGUE.

phenson.

Pilot Baptist—J. L. Martin, Pastor.
West Raleigh Baptist—R. S. Stephenson,
Pastor.

O. L. Stringfield.
T. E. Skimmer.
T. Neil Johnson.
R. T. Vann
L. Johnson.

EPISCOPAL.

Joseph Blount Cheshire, Bishop.
Christ Church—M. M. Marshall, Rector.
Church of the Good Shepherd—I. McK.
Pittinger, Rector.

Chapel of St. Saviour—M. M. Marshall.
Theodore D. Bratton.
John Huske, Archdeacon.
A. B. Hunter.

CATHOLIC.

Church of the Sacred Heart—Thomas Griffin, Pastor.

CHRISTIAN.

Christian Church—M. W. Butler, Pastor.
J. L. Foster.

METHODIST.

J. T. Gibbs, Presiding Elder.
Edenton Street—Geo. F. Smith, Pastor.
Central—G. T. Adams, Pastor.
Epworth—Marvin Culbreth, Pastor.
Brooklyn—M. M. McFarland, Pastor.
T. N. Ivey.
J. W. Jenkins.
H. B. Anderson.
J. B. Hurley.
B. F. Dixon.
R. H. Whitaker.
J. O. Guthrie.
I. A. White.
B. B. Culbreth.
J. R. Johnson
Levi Branson.

PRESBYTERIAN.

First Presbyterian—Eugene Daniel, Pastor.

NON-SECTARIAN.

Reade Memorial Chapel—Soldiers' Home.

Colleges.

N. C. COLLEGE OF AGRICULTURE
AND MECHANIC ARTS—Geo. T. Winston,
President.

N. C. INSTITUTION FOR THE EDUCATION
OF THE DEAF, DUMB AND THE
BLIND—John E. Ray, Principal.

BAPTIST FEMALE UNIVERSITY OF N.
C.—R. T. Vann, President.

PEACE INSTITUTE—Jas. Dinwiddie,
Principal.

ST. MARY'S SCHOOL—Theodore D. Bratton,
Rector.

KING'S BUSINESS COLLEGE—J. H.
King, Principal.

RALEIGH MALE ACADEMY—Hugh Morson,
Principal.

KINDERGARTEN SCHOOL—Miss Loulie
Busbee.

COLORED.

SHAW UNIVERSITY—Chas. F. Meserve,
Principal.

ST. AUGUSTINE SCHOOL—A. B. Hunter,
Principal.

Hotels and Boarding Houses.

Yarborough House, R. B. Raney, Prop.
Hotel Dorsett, W. L. Dorsett, Prop.
Branson House—I. A. White.
Exchange Hotel—Mrs. N. W. Smith.
Harrison House—Mrs. Rosa Welch.
Hutchings House—Mrs. F. A. Hutchings.
Mansion House—S. R. Pool.
Kimball House—Mrs. H. A. Kimball.
Union House—Charles McCullers.
Mrs. R. L. Heflin.
Osborne House.
Germania—N. Deboy.
Mrs. A. H. Landis.
J. R. Barkley.
Mrs. M. L. White.
Mrs. L. B. Evans.
Mrs. C. G. Smith.
Mrs. J. A. Drake.

The Union Central Life Insurance Co.

Assets Over \$30,000,000.

Has for 20 years made for her policy-holders much the highest interest and lowest death rate of any Company. Therefore, the Company is paying the largest cash dividends to her insured of any Company.

State age and write for explanations of our policies paying these large dividends to you.



Agents Wanted.

CAREY J. HUNTER, Supt.
Virginia and North Carolina, Raleigh. N. C.

Art Studio.

Miss Dixie Leach.
J. L. Busbee.

Architects.

Chas. Pearson.
Barrett & Thompson.
W. P. Rose.
A. W. Shaffer.

Artists' Materials.

F. A. Watson.
Weathers & Utley.

Auctioneers.

Frank Stronach.
George L. Tonnoffski.
C. R. Lee.

Banks and Bankers.

COMMERCIAL AND FARMERS—J. J. Thomas, President; B. S. Jerman, Cashier; H. W. Jackson, Assistant Cashier. Capital, \$100,000; Surplus and Profits, \$42,500.

RALEIGH NATIONAL—Chas. H. Belvin, President; F. H. Briggs, Cashier. Capital, \$225,000; Surplus and Profits, \$97,045.

CITIZENS NATIONAL—Jos. G. Brown, President; Henry E. Litchford, Cashier. Capital, \$100,000; Surplus and Profits, \$65,340.

RALEIGH SAVINGS BANK—John T. Pullen, President; J. O. Litchford, Cashier. Capital, \$15,000; Surplus and Profits, \$15,500.

MECHANICS DIME SAVINGS BANK—Charles E. Johnson, President; Walters Durham, Cashier. Capital, \$15,000; Surplus and Profits, \$1,972.

RALEIGH LOAN AND TRUST CO.—Harry Loeb, President; Charles R. Reid, Secretary and Treasurer. Capital, \$10,000.

CAROLINA TRUST CO.—W. W. Mills, President; William Hayes, Cashier; General Counsel and Trust Officer, Robert C. Strong. Capital, \$100,000.

Bakers.

Charles Bretsch.
J. A. Bragassa.
Fred Stoudt.

Barber Shops.

H. G. Otey.
Noble & Dunston.
N. C. Dunston.
Chas. Young.
B. R. Gunter.
H. D. Hughes.
A. A. McDonald.
M. Watts.
S. Morgan.
M. J. J. Moring.
Pearce & Townes.
C. A. Walker.
Watson & Drayton.
McLae & Carter.

Brokers.

Johnson & Johnson.
E. L. Harris.
O. P. Hay.
J. S. Gray.
J. A. Duncan.
C. W. Young.
W. A. Gattis.
W. C. Garrett.
Grimes & Vass.
B. F. Montague.
N. W. West.
Murphy & Co.
Raleigh Loan and Trust Co.
Raleigh Real Estate and Trust Co.

Blacksmith Shops.

R. M. Andrews.
J. Daves.
A. Green.
A. L. Hartsfield.
Moore & Rogers.
McSwain & Green.
S. P. Pennington.
Upchurch & Holder.
Thos. Yates.
D. F. Fleming, (col.)
W. Harris, (col.)
Pope & Hinton, (col.)

Books and Stationery.

Alfred Williams & Co.
M. M. Smith.
Baptist Book Store.

E. M. UZZELL, 

Only First-class
Work.

Prices Satisfactory

Printer ^AND ^DBinder,

Cor. Wilmington and Martin Sts.,

RALEIGH, N. C.

Boots and Shoes.

Heller Bros.
S. C. Pool.
Daniel Allen & Co.
W. T. Hardin.

Boots and Shoe Shops.

C. Abrams.
W. D. Brown.
H. Davis.
J. P. Wedden.
R. Dobbin.
J. E. Francis.
W. Hamilton.
W. Jordan.
R. King.
J. H. Reavis.
S. M. Jones & Bro., (col.)
W. C. Haywood, (col.)
J. Jones, (col.)
C. Bank, (col.)
H. Banks, (col.)
A. S. Bryant, (col.)
J. B. Hunter, (col.)
Fletcher Primus, (col.)
Clayton Taylor, (col.)
Caesar Faulkner, (col.)
W. Locksley, (col.)
Neil McCay, (col.)
M. Thompson, (col.)

Brick M'rs and Dealers.

Caraleigh Brick Yard.
Raleigh Brick Co.
Zachary & Zachary.
Johnson & Johnson.

Building & Loan Associations.

MECHANICS AND INVESTORS UNION—
Geo. Allen, Secretary.

Butchers and Dealers in Cattle.

W. R. Crawford.
Wm. Dancy.
Thos. Donaldson.
F. H. Hunnicutt.
W. E. Price.
Wm. Sawyer.
J. Schwartz.
A. Young.
Sam Wood.
Mose Perry.

Bicycle Dealers.

T. H. Briggs & Sons.
Green & Brewer.

J. M. Bishop.
Hart-Ward Hardware Co.
Neil A. Spence.
T. F. Brockwell.
W. H. Brewer.

Casket M'rs and Dealers.

H. J. Brown Coffin House.
G. A. Strickland.

Cabinet-Makers.

M. R. Haynes.
Boyd Furniture Co.
F. A. Sutton.

Carriage Manufacturers.

J. W. Evans.
S. W. Holloway.

Contractors and Builders.

N. C. Building and Supply Co.
Zachary & Zachary.
W. P. Rose.
Weir & Hunnicutt.
A. J. Jackson & Co.
Ellington Lumber Co.
Ford Bros.
Raleigh Manufacturing Co.
Raleigh Supply Co.
Barrett & Thompson.
W. A. Moser.
M. F. Ruth.

Cigar Factories.

Norwood Cigar Co.

Clubs.

THE CAPITAL CLUB—Dr. James McKee,
President; J. A. Duane, Secretary and
Treasurer.

Chemists.

J. M. Pickel.

Cotton Mills.

RALEIGH COTTON MILLS—C. G. Latta,
President; J. S. Wynne, Secretary and
Treasurer; H. B. Greason, Superintendent.
Capital Stock, \$150,000. Spindles, 13,536.

CARALEIGH MILLS CO.—A. A. Thomp-
son, President; F. O. Moring, Secretary and
Treasurer; H. C. Butler, Superintendent.
Capital Stock, \$150,000. Spindles, 10,400.
Looms, 400.

PILOT MILLS—J. N. & W. H. Williamson,
Proprietors. Spindles, 5,600. Looms, 204.

NEUSE RIVER MILLS—C. G. Latta,

RALEIGH SAVINGS BANK.

JOHN T. PULLEN, President.
J. O. LITCHFORD, Cashier.

CAPITAL STOCK \$15,000.

SURPLUS \$15,000.

Deposits - - - \$400,000.

Four per cent interest paid on deposits. Loans made on approved collaterals.
Write for further information.

President and Treasurer; W. W. Vass, Secretary; John A. Drew, Superintendent. Capital Stock, \$125,000. Spindles, 5,000. Looms, 150.

JUANITA COTTON MILLS—(Factory in Alamance County, offices in Raleigh)—President, E. B. Barbee; Secretary and Treasurer, G. Rosenthal. Capital, \$40,000; Spindles, 6,200.

VIRGINIA COTTON MILLS—(Factory at Swepsonville, office in Raleigh)—A. L. Baker, President; George W. Thompson, Secretary. Capital, \$100,00; spindles, 4,160; looms, 300.

Cotton Exchanges.

RALEIGH COTTON EXCHANGE—E. H. Lee, President; P. T. Wyatt, Secretary.

Cotton Weigher.

J. W. Pair.
David H. Adams.
R. G. Dunn.

Coal and Wood.

T. A. Armstrong.
Smith & Myatt.
J. O. Redding.
Jones & Powell.
Johnson & Johnson.
B. W. Baker.
P. V. Spence & Co.
Dr. Banks.
Upchurch & Holder.
W. A. & S. A. Phillips.

Collecting Agencies.

Raleigh Real Estate and Trust Co.
Raleigh Loan and Trust Co.
J. M. Broughton & Co.

Clothing, Hats and Men's Furnishings.

S. & D. Berwanger.
Cross & Linehan.
Whiting Bros.
J. Rosengarten.
Globe Clothing House.
Frank Head & Co.
Lee & Broughton.
D. Levine.
J. Klivansky.

J. M. Monie.
I. Seligson.
A. Wilson.

Confectionery Manufacturers.

A. D. Royster & Bro.
J. A. Pope.
J. A. Bragassa.

Confectionery Dealers.

A. Dughi.
A. D. Royster & Bro.
J. A. Pope.
J. A. Bragassa.
California Fruit Store.
J. D. Riggan.
E. Wood.
National Five and Ten Cent Store.
Williams Bros.

Commission Merchants.

Johnson & Johnson.
King Bros.
Newcomb & Peebles.
M. T. Norris & Bro.
Wynne & Redford.
D. T. Johnson & Son.
E. L. Harris.

Crockery and Glassware.

W. H. Hughes.
Raleigh Supply Company.
J. D. Riggan.
National Five and Ten Cent Store.
J. A. Spence.
T. H. Briggs & Son.
Lumsden Bros.
A. S. Womble.
Walter Woolcott.
S. M. & W. J. Young.

Chamber of Commerce.

Raleigh Chamber of Commerce, F. T. Ward, President; George Allen, Secretary.

Cotton Compress.

Raleigh Cotton Compress.

Cotton Buyers and Brokers.

Barbee & Co.
Heath Bros.
C. E. Johnson & Co.

JAS. I. JOHNSON DRUGGIST AND PHARMACIST

RALEIGH N. C.

Everything usually kept in a first-class drug store. Also manufacturer of

Anticephalalgine,

THE WONDERFUL

Headache and Neuralgia Remedy.

Johnson & Thompson.
Lee & Latta.
Parker & Son.
J. J. Thomas & Co.
W. A. Myatt.
H. E. Johns.
A. P. Upchurch.
J. F. Coke.
C. L. Hinton.
Edward McKee.
M. A. Parker.

Dealers in Carriages.

J. W. Barber & Son.
J. W. Evans.
Frank Stronach.
S. W. Holloway.
Wyatt Harness Co.

Dealers in Ice.

Carolina Ice Co.
Johnson & Johnson.
Jones & Powell.
W. P. Matthews.

Dentists.

V. E. Turner.
J. H. Crawford.
D. E. Everett.
J. Martin Fleming.
Joel Whitaker.
G. Carroll.
S. P. Norris.

Doctors.

Andrew W. Goodwin.
Fabius J. Haywood.
Hubert Haywood.
E. B. Fereoe.
Peter E. Hines.
W. T. Hodge.
Chas. L. Jenkins.
Arthur O. Jones.
Thos. M. Jordan.
Kemp P. Battle, Jr.
Augustus W. Knox.
Richard B. Lewis.
Robt. S. McGeachy.
Jas. W. McGee.
Jas. W. McGee, Jr.

Jas. McKee.
Jas. R. Rogers.
Hubert A. Royster.
W. I. Royster.
D. S. Rowland.
Jas. A. Sexton.
Mrs. Delia Dixon Carroll.
H. McKee Tucker.
M. D. Bowen, (col.)
M. T. Pope, (col.)
L. A. Scruggs, (col.)

Dress-Makers.

Mrs. W. A. Lodge.
Miss Dixie Stein.
Mrs. W. R. Eatman.
Mrs. James Lewis.
Mrs. Alex. Kreth.
Mrs. J. W. Watkins.
Mrs. Martha Dednam.
Mrs. C. A. Riddle.
Mrs. Mary A. Mitchell

Druggists.

J. I. Johnson.
W. H. King Drug Co.
Bobbitt-Wynne Drug Co.
Henry T. Hicks Co.
John S. Pescud.
Crowell, McLarty & Co.
Wm. Simpson.
Robt. Simpson.
North Side Drug Store—W. G. Thomas,
Manager.

O. G. King.
Capital City Pharmacy, (col.)

Dry Goods and Notions.

Boylan, Pearce & Co.
Dobbin & Ferrall.
Sherwood Higgs & Co.
J. M. Monie.
I. Rosenthal.
A. B. Stronach Co.
Walter Woolcott.
Miss J. Woodward.
Mrs. W. H. Lyon.

Dyeing Works.

Harris Steam Dye Works.
A. Kreth.

BAPTIST FEMALE UNIVERSITY.

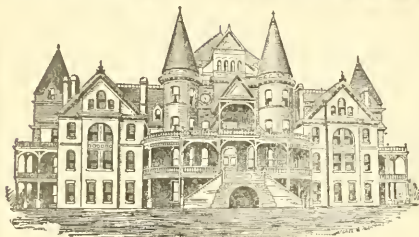

Baptist Female University

RALEIGH, N. C.

STUDENTS CARED FOR BY A LADY PRINCIPAL, A MATRON, A TRAINED NURSE, AND A LADY PHYSICIAN.

Cost of Tuition, in entire Literary Course, Board and all Incidentals \$167.50 per school year.

For Further information, address

R. T. VANN, Raleigh, N. C.

L. G. Gill.

R. E. McCauley, (col.)

Electrical Supplies.

Standard Gas & Electric Co.
Raleigh Ice and Electric Co.
Raleigh Electric Co.

Electric Companies & Officers.

STANDARD GAS AND ELECTRIC CO.—
B. P. Williamson, President; H. W. Jackson, Secretary and Treasurer; S. E. Linton, General Manager. Capital, \$100,000.

RALEIGH ELECTRIC CO.—Wm. J. Andrews, President; F. H. Briggs, Treasurer; Charles C. Johnson, Secretary and Supt. Capital stock, \$75,000.

RALEIGH ICE AND ELECTRIC CO.—E. C. Hillyer, President; B. S. Jerman, Treasurer; T. L. Eberhardt, Secretary and General Manager.

Fertilizer Manufacturers.

Caraleigh Phosphate and Fertilizer Works.
N. C. Cotton Oil Co.

Florists.

A. Steinmetz.
J. L. O'Quinn & Co.

Fish Markets.

C. D. Arthur.
W. H. Hicks.
C. E. Horton.
W. D. King.
W. A. Medlin.

E. Smith.

W. D. Smith.

G. H. Tate, (col.)

Pearce & Townes, (col.)

J. J. Wright, (col.)

W. P. Matthews, (col.)

Flour, Corn and Feed Mills.

Farina Roller Mills.

Foundries and Iron Works.

Allen & Cram Machine Co.

J. H. Gill.

Flour, Corn and Feed Dealers.

Jones & Powell.

W. C. Stronach's Sons.

J. R. Ferrall & Co.

Dewar & Wilder.

Job P. Wyatt & Bro.

W. A. Myatt.

Newcomb & Peebles.

M. T. Norris & Bro.

Hunter & Dunn.

J. P. Whitley & Co.

Phillips & Penny.

Crowder & Rand.

Phillips & Co.

Furniture Manufacturers.

Boyd Furniture Co.

Furniture Dealers.

J. W. Barber & Son.

S. A. Campbell.

D. G. Conn.

Depository of the State of North
 Carolina, County of Wake and the
 City of Raleigh, THE

Commercial and Farmers Bank

OF RALEIGH, N. C.

Commenced Business Sept. 30, '91

CHARTERED BY GENERAL ASSEMBLY OF N. C.

J. J. THOMAS, President
 ALF. A. THOMPSON, Vice-President.
 B. S. JERMAN Cashier.
 H. W. JACKSON, Ass't Cashier.
 JAMES E. SHEPHERD, Attorney.
 FRED. PHILLIPS, R. B. RANEY, and JOSHUA B. HILL, Examining Committee.

DIRECTORS:

J. J. THOMAS, President
 ALF. A. THOMPSON, of Johnson & Thompson, Cotton Exporters.
 CAREY J. HUNTER, Snp't Union Central Life Insurance Company.
 R. B. RANEY, Gen. Agt. Penn Mutual Life Insurance Company.
 THOS. H. BRIGGS, of Thos. H. Briggs & Sons, Hardware.
 JOSHUA B. HILL, of J. R. Ferrall & Co., Grocers.
 JAMES E. SHEPHERD, of Shepherd & Shepherd, Attorneys at Law.
 HENRY A. LONDON, Attorney at Law, Pittsboro, N. C.
 JOHN W. SCOTT, Capitalist, Sanford, N. C.
 GEO. W. WATTS, Director American Tobacco Company, Durham, N. C.
 B. N. DUKE, President Fidelity Bank, Durham, N. C.
 ASHLEY HORNE, President Clayton Banking Company, Clayton, N. C.
 FRED. PHILLIPS, Capitalist, Tarboro, N. C.
 D. Y. COOPER, Capitalist, Henderson, N. C.
 A. L. BAKER, President Virginia Cotton Mills, Raleigh, N. C.

RESOURCES.

| | |
|----------------------------------|---------------------|
| Loans and Discounts | \$280,935.99 |
| Demand Loans on Cotton | 74,000.00 |
| Overdrafts | 2,222.82 |
| N. C. 4 per cent. Bonds | 30,000.00 |
| Banking House and Fixtures | 18,702.48 |
| Other Real Esstate | 13,958.31 |
| Cash Due from Banks .. | 115,622.39 |
| Cash in Vault | 40,651.75 |
| Total | \$576,093.74 |

LIABILITIES.

| | |
|---|---------------------|
| Capital Stock paid in | \$100,000.00 |
| Surplus Fund | 25,000.00 |
| Undivided Profits, less Expenses and Taxes paid | 21,673.71 |
| DEPOSITS— | |
| Cashiers' Checks | \$ 4,712.10 |
| Individual Deposits | 403,248.86 |
| Bank Deposits .. | 21,459.07 |
| Total Deposits subject to Check..... | 429,420.03 |
| Total | \$576,093.74 |

**Safe Deposit Boxes for Rent in Fire and
 Burglar Proof Vaults.**

1902 Great State Fair 1902

OF NORTH CAROLINA,
At Raleigh, N. C.

The 42nd State Fair of the North Carolina Agricultural Society

THIS GREAT FAIR, ALWAYS HELD AT RALEIGH, HAS BECOME THE MOST SUCCESSFUL IN THE SOUTH, AND IN OCTOBER, 1902, WILL DISPLAY THE GREATEST EXHIBIT OF NORTH CAROLINA'S WEALTH, IN PRODUCTS AND INDUSTRIES, EVER SHOWN.

SEND FOR PREMIUM LIST OF ALL DEPARTMENTS. WRITE FOR PRIVILEGES. SECURE SPACE EARLY. ADDRESS ALL COMMUNICATIONS TO

Joseph E. Pogue, Secretary.
C. B. Denson, Treasurer.

J. H. Dail.
W. E. Jones Co.
Pool & Sanderford.
Royall & Borden.
G. A. Strickland.
G. S. Tucker & Co.

Fruit Dealers.

King Bros.
A. Dughi.
California Fruit Store.
Williams Bros.

Harness M'rs and Dealers.

Wyatt Harness Co.
J. W. Barber & Son.
Frank Stronach.

Hardware and Ag'l Implem'ts.

T. H. Briggs & Sons.
Lumsden Bros.
S. M. & W. J. Young.
Hart-Ward Hardware Co.
Job P. Wyatt & Bro.
W. A. Myatt.
Dewar & Wilder.

Hides and Pelts.

E. H. Love.
J. E. King.
W. R. Crawford.

Insurance Companies.

NORTH CAROLINA HOME INSURANCE CO.—Alex. Webb, President; Charles Root, Secretary and Treasurer.

Ice Factories and Officers.

CAROLINA ICE CO.—C. E. Johnson, President; A. A. Thompson, Secretary.
Capital stock, \$10,000.

RALEIGH ICE AND ELECTRIC CO.—T. L. Eberhardt, Manager.

Insurance Agencies.

B. G. Cowper.
J. R. Johnston.
J. D. Boushall.
J. C. Blasingame & Bro.
John S. McKee.
N. E. Bradford.
J. M. Broughton & Co.
John C. Drewry.
Grimes & Vass.
J. O. Guthrie & Co.
C. M. Hawkins.
T. T. Hay.
T. T. Hay & Bro.
C. J. Hunter.
Hill E. King.
A. E. S. Lindsay.
W. S. Primmose.
Robert B. Leach.
J. J. Mackay.
A. W. Moye.
R. B. Raney.
W. J. Saunders.
W. W. Smith.
Raleigh Loan & Trust Co.
A. W. Moye.
J. W. Popham.

ORGANIZED 1832.

TESTED FOR 70 YEARS.

Assets - - - \$800,000.

VIRGINIA FIRE AND MARINE INSURANCE COMPANY.

OF RICHMOND, VA.

All descriptions of property in country and town, private or public, insured at current rates.

AGENCIES IN EVERY TOWN AND COUNTY.

WM. H. PALMER,
President.

W. H. McCARTHY,
Secretary.

DIRECTORS:

W. J. LEAKE,
E. B. ADDISON,

W. O. NOLTING,
D. O. DAVIS,

WM. H. PALMER,
N. W. BOWE.

JNO. W. THOMPSON, State General Agent,

RALEIGH, N. C.

Job Printing Offices.

Edwards & Broughton.
E. M. Uzzell.
Alford, Christopher & Bynum.
Capital Printing Co.
Advocate Company.

Junk Dealers.

E. H. Love.
J. E. King & Co.

Knitting Mills.

RALEIGH HOSIERY MILLS—W. W. Ashe,
President; S. A. Ashe, Jr., Secretary and
Treasurer. Capital stock, \$75,000.

MELROSE KNITTING MILLS—V. R.
Moore, President and Treasurer; J. W.
Harden, Jr., Secretary. Capital stock, \$18,
000.

Lawyers.

Thomas Argo.
Moses N. Amis.
A. B. Andrews, Jr.
Samuel A. Ashe.
Richard H. Battle.
Joseph B. Batchelor.
Bosworth C. Beckwith.
Claude M. Bernard.
Edward J. Best.
Moses A. Bledsoe.
Joseph D. Boushall.
Victor H. Boyden.

Charles M. Busbee.
Fabius H. Busbee.
Perrin Busbee.
Marion Butler.
Wm. H. Day.
Thomas P. Devereux.
William C. Douglass.
Alex. J. Feild.
J. H. Fleming.
Bart M. Gatling.
Robert T. Gray.
Robert L. Gray.
J. C. L. Harris.
Ernest Haywood.
John W. Hinsdale.
J. W. Hinsdale, Jr.
J. Newton Holding.
Armistead Jones.
Wesley N. Jones.
W. B. Jones.
Robert C. Lawrence.
Ernest P. Maynard.
Cameron F. McRae.
B. F. Montague.
Samuel F. Mordecai.
Herbert E. Norris.
William J. Peele.
James H. Pou.
S. G. Ryan.
A. W. Shaffer.
James E. Shepherd.
S. Brown Shepherd.

F. M. Simmons.
Robert N. Sims.
Ed. Chambers Smith.
William B. Snow.
Alexander B. Stronach.
Robert C. Strong.
W. W. Vass.
Walter L. Watson.
Charles D. Wildes.
Thomas B. Womack.
E. A. Johnson, (col.)
David P. Lane, (col.)

Laundries.

Excelsior, B. W. Baker.
Oak City, J. K. Marshall.

Lumber M'rs and Dealers.

Mills Manufacturing Co.
N. C. Building and Supply Co.
Ellington Lumber Co.
Cary Lumber Co.
K. B. Johnson.
T. A. Armstrong.

Marble Works.

Raleigh Marble Works, Cooper Bros.

Machine Shops.

Allen & Cram Machine Co.
J. H. Gill.

Masons and Builders.

N. C. Building and Supply Co.
Zachary & Zachary.
Weir & Hunnicutt.
C. K. Lewis.

Medicine Manufacturers.

H. T. Hicks Co.
J. I. Johnson.
Bobbitt Drug Co.
W. H. King Co.
Wm. Simpson.
M. T. Ray.
J. J. Summerlin.

Millinery and Fancy Goods.

Boylan, Pearce & Co.
Sherwood H ggs & Co.
Walter Woolcott.
I. Rosenthal.
Miss J. Woodard.

Mineral Waters and Bottlers.

Raleigh Steam Bottling Works.
T. R. Jones.

Merchants' Association.

RALEIGH MERCHANTS' ASSOCIATION—
J. B. Hill, President.

Music Teachers.

Miss Mattie Higgs.
Miss Mary Mackay.
Miss Florence B. Telfair.
Miss Lovie Jones.
Mr. S. M. Parrish.
Mr. John A. Simpson.
Prof. George D. Meares.
Miss Lillian Beavers.
Mrs. M. P. Bauman.

Newspapers and Editors.

CAUCASIAN—Marion Butler, Editor.

CHRISTIAN ADVOCATE—T. N. Ivey, Editor.

TRUTH—T. F. Price, Editor, Nazareth.
NORTH CAROLINIAN—Josephus Daniels,
Editor.

NEWS AND OBSERVER—Josephus Daniels,
Editor.

FARMER AND MECHANIC.

MORNING POST—R. M. Furman, Editor.
PROGRESSIVE FARMER—C. H. Poe,
Editor.

OUR RECORD—N. B. Broughton, Editor.
BIBLICAL RECORDER—J. W. Bailey,
Editor.

CHRISTIAN POSTORIUM—M. W. Butler,
Editor.

TIMES-VISITOR—W. G. Briggs, Editor.
WAKE WIDEAWAKE—E. L. Womble,
Editor.

ST. AUGUSTINE'S RECORD—A. B. Hunter,
Editor.

AUGUSTINIA —D. L. Ferguson, Editor.

News Stands.

Union News Co.
W. B. Wright.
Ashby Lambert.

Oil Dealers.

Standard Oil Co.
N. C. Cotton Seed Oil Co.

Places of Amusement.

ACADEMY OF MUSIC—R. C. Rivers,
Manager.

METROPOLITAN HALL—R. C. Rivers,
Manager.

RANEY LIBRARY HALL.
AGRICULTURAL HALL.
PULLEN PARK.

Painters.

Lancaster Bros.
W. W. Parish & Son.
H. E. Glenn.
H. M. Farnsworth.
Charles F. Bullock.
F. A. Sutton.
Sherwood House, Jr.
W. R. Maev.
John Howell.

Paper-Hangers.

Southern Wall Paper Co.
Weathers & Utley.
F. A. Watson.

Paint and Oil Dealers.

Lumsden Bros.
Thos. H. Briggs & Sons.
Hart-Ward Hardware Co.
Young & Young.

The American Bonding and Trust Co. of Baltimore.

Total Resources Over \$2,500,000.00
Business confined to all classes of

SURETY BONDS.

R. B. RANEY, Raleigh, N. C.,
Gen. Agt. for N. C.

Public Libraries.

State Library.
Olivia Roney Free Public Library.

Plumbers.

North State Plumbing, Lighting and Heating Co.

T. S. Stevenson.
Young & Hughes.

Pianos and Organs.

Darnell & Thomas.
Ludden & Bates Southern Music House.
Miller & Uzzle.
Raleigh Supply Co.

Photographers.

F. A. Watson.
C. P. Wharton.
John J. Lynch.
J. P. Hayes.

Restaurants.

Dorsetts Cafe.
A. Dughi.
R. F. Giersch.
E. V. Denton.
J. D. Carroll.
Nowell & Betts.
D. H. Taylor.
W. B. Wright.

Real Estate Agents.

J. M. Broughton & Co.
C. C. McDonald.
John Nichols.
Raleigh Loan and Trust Co.
H. S. Robinson.
Raleigh Real Estate and Trust Co.
W. J. Saunders.
T. A. Armstrong.

Railroad Headquarters.

CAPE FEAR & NORTHERN—J. A. Mills, President and General Manager.

SEABOARD AIR LINE—F. K. Huger, Superintendent Second Division; E. E. Winters, Train Master; J. W. White, Traveling Freight Agent; H. S. Leard, Travelling Passenger Agent.

SOUTHERN RAILWAY—A. B. Andrews, First Vice-President; Henry W. Miller, Assistant First Vice-President; G. G. Thompson, Soliciting Freight Agent.

N. C. CAR SERVICE ASSOCIATION—P. R. A'bright, Manager.

UNION DEPOT—Station Master, T. V. Bunch; Baggage Clerk, R. L. Thacker; Night Baggage Clerk, Tom McCullers; Ticket Gate-Keeper, W. J. Shaw; Night Watchman, T. J. Scarlett; Lower Gate and Switchman, J. T. Gattis.

Retail Dealers in Cigars.

Ashby Lambert.
Otis Stocksdales.

Retail Grocers.

L. H. Adams & Son.
O. N. Allen.
J. Blake.
G. F. Ball.
G. W. Bond.
D. M. Branch.

Rqbert Burns.
B. Busbee.
W. H. Caudle.
C. E. Childress.
Creech & Woodall.
Mrs. M. A. Daniel.
Samuel Davis.
George C. Dickerson.
W. R. Dorsett.
J. R. Ferrall & Co.
F. J. Fraps.
W. A. Fulcher.
H. O. Gattis.
Mrs. B. Gill.
G. W. Goodwin.
W. A. Gower.
J. B. Green & Co.
Mrs. Wm. N. Harris.
J. Heller.
T. V. Holt & Bro.
R. T. Hornbuckle.
Henry Hoge.
E. G. Horton.
C. E. Horton.
S. S. Howell.
J. H. Munnicut.
Hunter & Dunn.
D. T. Johnson & Son.
Joseph Jobber.
Johnson & Hicks.
A. N. Jones.
B. W. Jones.
C. C. Jones.
J. D. Jones.
Haywood Jones.
J. S. Jones.
S. K. Jones.
Jones & Jones.
H. J. Kaplan.
J. E. Kennette.
G. B. King.
Lancaster & Co.
R. L. Lassiter.
Lee & Broughton.
J. H. Mann.
W. B. Mann.
W. S. Mann.
J. F. Matthews.
W. P. Matthews.
Wm. Mitchener.
D. Moore.
D. T. Moore.
W. J. Moore.
L. C. Neal.
C. S. Neal.
Newcomb & Peebles.
C. A. Norris.
W. N. Nowell & Co.
W. H. Overby.
E. P. Pace.
C. S. Parker.
A. B. Pettiford.
L. B. Phillips.
Phillips & Co.
A. R. Pool.
E. N. Pool.
J. E. Pool.
S. R. Pool.
G. T. Powell.
Mrs. Fannie Pulley.
Raleigh Grocery Co.

Ludden & Bates Southern Music House

RALEIGH, N. C.

**MATHUSHEK AND LUDDEN & BATES PIANOS.
MASON & HAMLIN AND STERLING ORGANS.
EASY TERMS.**

Mrs. S. Ray.
W. J. Reavis.
Berry Renfrow.
Rogers Grocery Co.
M. Rosenthal.
W. O. Scott.
E. D. Smith.
E. M. Smith.
C. B. Strickland.
W. A. Strickland.
W. C. Stronach & Sons.
S. W. Terrell & Sons.
J. S. Thompson.
H. S. Tucker.
J. W. Tyson.
Thomas Tyson.
B. W. Upchurch.
G. W. Waddell.
Mrs. C. H. Weathers.
Whitaker & Hendon.
J. P. Whitley & Co.
Eliza Wiggins.
J. O. Wilcox.
L. S. Wilder.
A. S. Womble.
C. W. White.
Woolcotts Grocery.
J. H. Worrell.
W. B. Wright.

Sales and Livery Stables.

Robbins' Stables.
Upchurch & Holder.
A. J. Bashford.
G. M. Harden.
J. M. Pace.
R. E. Parham.
Garnett Bros.
Blake's Stables.

Stoves and Tinware.

T. H. Briggs & Sons.
Lumsden Bros.
Hart-Ward Hardware Co.
S. M. & W. J. Young.

Saloons.

A. L. Bailey & Co.
L. J. Walker.
R. C. Batchellor.
J. D. Carrell.
Denton & Dixon.
E. V. Denton.
J. R. Ferrall & Co.
H. B. Farrell.
P. B. Griffis.
C. W. Hoover.

J. E. Hamlin & Co.
R. E. Parham.
M. Rosenthal.
S. T. Smith.
John U. Smith.
Simpson & Quarles.
A. O. Wadford.
M. W. Woodard.
L. N. White.
W. H. Broughton & Co.
J. E. Hamlin & Co.
Levy & Denton.
L. N. White.
D. H. Taylor.
R. W. Young & Co.
W. D. Bright.
E. L. Joyner.

Sewing Machine Agents.

Singer Manufacturing Co.
R. S. Company.

Shingle Dealers.

Cary Lumber Co.
K. B. Johnson.
L. H. Adams.
Mills Manufacturing Co.
Jones & Powell.
N. C. Building and Supply Co.
H. S. Robinson.

Sash and Blind Factories.

Zachary & Zachary.
N. C. Building and Supply Co.
N. C. Car Co.
Raleigh Manufacturing Co.
Ellington Lumber Co.

Stone Contractors.

P. Linnehan & Sons.
John Whitelaw.
Weir & Hunnicutt.
Cooper Bros.

Storage Warehouses.

People's Storage and Mercantile Co.
Merchants' and Manufacturers' Storage
Warehouse Co.

Sporting Goods.

A. D. Royster & Bro.
J. D. Riggan.

Tanners.

W. F. Wyatt.

Tailor Establishments.

C. H. Belvin.
L. G. Gill.
W. B. Johnson.

MANTELS, TILES and GRATES

If you are building a house to live in yourself, we are sure that you will use the above named goods; for it is conceded by all that a house is very incomplete without Mantels, Tiles and Grates, and it is impossible to have that satisfied feeling enjoyed by the owner of a comfortable home; but if you are building or remodelling a house to sell or rent, we are afraid you might forget these goods; we are sure that if you will stop to think a moment, you will readily see that you prefer to sell or rent to a man that has money, and a man that has money is not going to have a house unless it contains Mantels, Tiles and Grates; and then when you please a man's, more especially a woman's fancy, they are of course willing to pay more, and it would be very peculiar people that would not be pleased with nice Mantels.

MORAL: Put in artistic Wood Mantels, Tiles and Grates and attract people who are able to pay for what they get.

FINANCIAL: Buy them where you can get the best goods at the best prices. THAT'S US.

ZACHARY & ZACHARY.

The Leading Mantel People,
108 West Martin Street. Raleigh, N. C.

W. A. Taylor.
J. E. Bridgers.
J. J. Foller.
G. N. Walters.

Telegraph Offices and M'grs.

POSTAL TELEGRAPH CABLE CO.—
Walter J. Crews, Manager.
WESTERN UNION TELEGRAPH CO.—
Jas. A. Edgerton, Manager.

Telephone Exchanges & M'grs.

INTERSTATE TELEPHONE AND TELE-
GRAPH CO.—Wm. Boylan, Manager.
SOUTHERN BELL TELEGRAPH AND
TELEPHONE CO.—Henry Smith, Manager.
RALEIGH TELEPHONE CO.—E. L. Har-
ris, Manager.

Typewriters and Supplies.

Southern Book Exchange.
A. Williams & Co.
Baptist Book Store.
T. E. Green.

Trust & Investment Companies.

Raleigh Loan & Trust Co.
Mechanics and Investors Union.
Carolina Trust Co.
Raleigh Real Estate and Trust Co.

Tobacco Manufacturers.

J. E. Pogue.

Tin and Sheet Iron Roofing.

Lumsden Bros.
Hart-Ward Hardware Co.
Allen Roofing Co.
M. S. Clark.

Unions.

CENTRAL LABOR UNION—W. E. Faison,
President; G. T. Norwood, Secretary.

TYPOGRAPHICAL UNION, NO. 54—J.
W. Halford, President; W. O. Smith, Secre-
tary.

BOOKBINDERS UNION, NO. 39—G. T.
Norwood, President; A. L. Bashford, Sec-
retary.

PRINTING PRESSMEN'S UNION NO. 120—
George Lumley, President; B. F. Ellis,
Secretary.

CARPENTERS AND JOINERS UNION,
NO. 630—J. T. Barrow, President; J. W.
Hunt, Secretary.

PAINTERS AND DECORATORS UNION,
NO. 385—E. M. Campbell, President; S. V.
House, Secretary.

MACHINISTS UNION, NO. 109—T. S.
Walters, President; W. H. Cole, Secretary.

ORDER RAILWAY CONDUCTORS, NO.
264—H. M. Faucett, C. C.; W. W. New-
man, Secretary.

BROTHERHOOD LOCOMOTIVE ENGI-
NERS—No. 330—C. H. Beckham, C.; B.
R. Lacy, F. A. E.

ALLIED PRINTING TRADES COUNCIL—

St. Mary's School

RALEIGH, N. C.

School year begins in September. Second term opens January 23rd. Offers a thorough College Course in Literature and Language. Also has excellent schools of Music, Art and Business.

Buildings all heated by steam, with best modern sanitary conveniences. About five thousand dollars spent in improvements in last year. Can accommodate 110 students in the buildings. That number present this year.

For Catalogue, address,

Established 1842.

REV. T. D. BRATTON, B. D.

W. H. Singleton, President; L. F. Alford, Secretary.

CLERKS UNION No. 487—W. T. Stanback, President; J. T. Bland, Secretary.

ALLIED LABOR ORGANIZATION—W. H. Singleton, President; G. T. Norwood, Secretary.

Veterinary Surgeons.

W. C. McMackin.

F. A. Weihe.

Watches and Jewelry

H. Mahler Sons.

T. W. Blake.

Jolly-Wynne Jewelry Co.

Mrs. E. Fasnach.

W. A. Hartsfield.

R. S. Company.

Wagon Manufacturers.

Mills Manufacturing Co.

Wholesale Grocers

J. G. Ball.

Crowder & Rand.

Dewar & Wilder.

Dunn Bros.

W. A. Myatt.

Philips & Co.

Philips & Penny.

J. P. Whitley & Co.

Hunter & Dunn.

Newcomb & Peebles.

M. T. Norris & Bro.

J. J. Thomas & Co.

Job P. Wyatt & Bros.

A. & M. College Faculty.

GEORGE TAYLOR WINSTON, A.M., LL. D., President and Professor of Political Economy.

WILLIAM ALPHONSO WITHERS, A.M., Professor of Pure and Agricultural Chemistry.

DANIEL HARVEY HILL, A.M., Professor of English.

WALLACE CARL RIDDICK, A.B., C.E.,

Professor of Civil Engineering and Mathematics.

CHARLES WILLIAM BURKETT, M.S.C., Ph.D., Professor of Agriculture.

FREDERICK AUGUSTUS WEIHE, M. E., Ph. D., Professor of Physics and Electrical Engineering.

THOMAS L. DICK, Lieut. U. S. N., Retired, Professor of Mechanical Engineering.

FREDERICK ELISHA PHELPS, Captain U. S. Army (retired), Professor of Military Science and Tactics.

HENRY MERRYMAN WILSON, A. B., Professor in Cotton Manufacturing.

ROBERT E. LEE YATES, A. M., Assistant Professor of Mathematics.

GEORGE STRONACH FRAPS, B. S., Ph. D., Assistant Professor of Chemistry.

CHARLES BENJAMIN PARK, Superintendent of Shops.

JAMES ADRIAN BIZZELL, M. S., Instructor in Chemistry.

WILLIAM ANDERSON SYME, B. S., Instructor in Chemistry.

THOMAS LOFTIN WRIGHT, B. S., Instructor in English.

FRANKLIN LINCOLN STEVENS, Ph. D., Instructor in Botany and Zoology.

JOHN KINDALL, Instructor in Dairying.

THOMAS NELSON, Instructor in Weaving and Designing.

ALEXANDER RHODES, Instructor in Horticulture.

CHARLES L. FISH, C. E., Instructor in Civil Engineering.

THOMAS ALFRED CHITTENDEN, B. S., Instructor in Mechanical Drawing.

TAIT BUTLER, D. V. M., Instructor in Veterinary Medicine.

VIRGIL WILLIAM BRAGG, Instructor in Wood-working.

WALTER STEPHEN STURGILL, Assistant in Mathematics and English.

EDWIN BENTLY OWEN, Assistant in English.

MARTIN EARLEY CARTER, Assistant in

Peace Institute

FOR YOUNG LADIES AND CONSERVATORY OF MUSIC.

Has no superior. Leschtizky System of Music. Nothing equal to it in the State. Two music professors, advanced courses to suit any one. Specialists in all departments. Five changes after Christmas, two already filled. Applicants desired for the other places.

JAMES DINWIDDIE, M. A., Principal.

Next term begins January 15th, 1902.

Wood-working.

OTHER OFFICERS.

EDWIN BENTLEY OWEN, B. S., Librarian.

ARTHUR F. BROWN, Bursar.

ARTHUR FINN BOWEN, Registrar and Secretary.

ELIZABETH VAN DER VEER DARBY, Stenographer.

BENJAMIN SMITH SKINNER, Farm Superintendent.

DAISY LEWIS, Matron.

JAMES RUFUS ROGERS, A. B., M. D., Physician.

**Agricultural Experiment Station
Department.**

B. W. KILGORE, M. S., Director.

WILLIAM ALPHONSO WITHERS, A. M., Chemist.

CHARLES WILLIAM BURKETT, Ph. D., Agriculturist.

WILBUR FISK MASSEY, C. E., Horticulturist.

GEORGE STRONACH FRAPS, Ph. D., Assistant Chemist.

ALEXANDER RHODES, Assistant Horticulturist.

ARTHUR FINN BOWEN, Bursar and Secretary.

ELIZABETH VAN DER VEER DARBY, Stenographer.

WAKE FOREST.

Incorporated in 1880.

Population, 823.

Value of real estate, \$200,000.

Value of personal property, \$30,000.

No. white polls, 100.

No. colored polls, 56.

Tax rate, 20c. on \$100.

Election held second Tuesday in May. Term, two years.

Town Officers.

MAYOR—S. J. Allen.

CLERK—W. H. Hagwood.

TREASURER—F. W. Dickson.

TAX COLLECTOR—S. J. Allen.

POLICEMAN—M. F. Williams.

SCHOOL PRINCIPAL—W. W. Parker.

BOARD OF ALDERMEN—W. H. Hagwood, F. W. Dickson, Z. V. Peed, C. E. Brewer, J. B. Saintsing.

BOARD OF AUDIT—W. H. Hagwood, F. W. Dickson.

CITY SCHOOL COMMITTEE—B. F. Sledd, G. E. Gill, Z. V. Peed.

POSTMASTER—M. A. Timberlake.

R. R. AGENT—R. P. Walters.

EXPRESS AGENT—R. P. Walters.

Cemeteries and Supts.

P. W. Johnson, Supt.

Ministers and Churches.

BAPTIST—W. B. Royal, W. R. Cullom, C. E. Taylor.

Hotels and Boarding Houses.

Purefoy Hotel.

Wake Forest Hotel—A. J. Medlin, Prop.

Barber Shops.

Caleb Winston.

Brokers.

E. A. Allen.

Books and Stationery.

T. E. Holding & Co.

Boots and Shoes.

Dickson Bro.

Z. V. Peed & Co.

Coal and Wood.

W. B. Dunn & Co.

Cotton Mills.

ROYALL COTTON MILLS—W. C. Powell, President, Savannah, Ga.; T. E. Holding, Secretary; R. E. Royall, Treasurer; A. H. Harwell, Superintendent. Capital stock, \$150,000. Spindles, 5,600.

Clothing, Hats and Men's

Furnishings.

W. H. Dodd.

F. M. Dickson.

Doctors.

J. B. Powers.

S. P. Holding.

W. C. Lankford.

Druggists.

T. E. Holding & Co.

Fowler & Lankford.

Dress-Makers.

Mrs. S. Terry.
Mrs. Bond.

Dry Goods and Notions.

Will Dickson & Co.

Dealers in Ice.

T. E. Holding.
W. R. Wilkerson.

General Merchandise.

W. C. Brewer & Co.
W. W. Holding.

Insurance Agencies

W. J. Wingate.

Colleges.

WAKE FOREST COLLEGE FACULTY.

CHARLES E. TAYLOR, B. Lit., D. D.,
President, Professor of Moral Philosophy,
WILLIAM B. ROYALL, M.A., D.D.,
Professor of Greek Language and Literature.

LUTHER R. MILLS, M.A., Bursar, Professor
of Pure Mathematics.

WILLIAM L. POTEAT, M.A., Curator of
Library, Professor of Biology.

BENJAMIN F. SLEDD, M.A., Professor
of English Language and Literature.

CHARLES E. BREWER, M.A., Ph.D.,
Professor of Chemistry.

JOHN F. LANNEAU, M.A., Professor of
Applied Mathematics and Astronomy.

JOHN B. CARLYLE, M.A., B.L., Professor
of Latin Language and Literature.

NEEDHAM Y. GULLEY, M.A., B.L., Professor
of Law.

J. HENDREN GORRELL, M.A., Ph.D.,
Professor of Modern Languages.

WILLIS R. CULLOM, M.A., Th.M., Secretary,
Professor of the Bible.

WALTER SIKES, M. A., Ph.D., Professor
of History and Political Science.

JAMES L. LAKE, M.A., Professor of
Physics.

C. C. CRITTENDEN, M.A., Professor of
Pedagogy.

GEORGE W. PASCHAL, M.A., Ph.D.,
Associate Professor of Latin and Greek.

S. F. MORDECAI, Assistant Professor of
Law.

CURRIN G. KEEBLE, Assistant in English.

CLARENCE N. PEELER, Laboratory Assistant
in Biology.

FORREST G. HAMRICK and JOSEPH A.
WILLIAMS, Laboratory Assistants in Chemistry.

L. COTTINGHAM and WILLIAM L.
VAUGHAN, Librarians.

HARTWELL V. SCARBOROUGH and E.
S. GREEN, Superintendents of Reading
Room.

CHARLES P. WEAVER, Law Librarian.

Telephone Exchanges & M'grs.

A. J. Medlin, Manager.

Telegraph Offices and M'grs.

R. P. Walters.

Laundries.

D. F. Fort, Jr.

Lawyers.

N. Y. Gulley.

Millinery and Fancy Goods.

Miss Bessie Conrad.

Music Teachers.

Mrs. B. E. Sledd,
Mrs. E. W. Sykes

Machinery Dealers.

W. B. Dunn & Co.

Plow Factories.

The W. B. Dunn Co.

Painters.

Eli M. Mitchell.
Henry Jackson.

Retail Grocers.

O. K. Holding.
W. R. Wilkerson.

Sales and Livery Stables.

P. E. Fowler.
N. E. Raynor.

CARY.

Incorporated in 1869.

Population, 508.

No. white polls, 104.

No. colored polls, 5.

Tax rate, 15c. on \$100; 30c. on poll.

Town Officers.

MAYOR—T. F. Wilkinson.

CLERK—R. H. Templeton.

TREASURER—R. H. Templeton.

TAX COLLECTOR—W. F. Jones.

ATTORNEY—H. E. Norris.

CHIEF OF POLICE—W. F. Jones.

BOARD OF ALDERMEN—R. J. Harrison,
J. M. Templeton, J. L. Broughton, W. M.
Butt, W. A. King.

CITY PUBLIC SCHOOLS—Mrs. Blalock,
Principal.

CITY SCHOOL COMMITTEE—R. H. Templeton,
J. R. Boothe, W. A. King.

POSTMISTRESS—Miss Lucy Reavis.

R. R. AGENTS—J. M. Hemphill, J. A.
Strickland.

Methodists and Churches.

METHODIST—A. L. Ormond, Pastor.

BAPTIST—Wm. Olive, Pastor.

ST. LUKE'S CHAPEL—I. McK. Pittinger,
Rector.

Schools and Academies.

CARY HIGH SCHOOL—A. F. Sams,
Principal.

Hotels and Boarding Houses.

Walker House, J. R. Walker, Prop.
Misses Pell.

Doctors.

J. M. Templeton.

Druggists.

S. P. Waldo & Son.

General Merchandise.

F. R. Gray & Bro.
C. R. Scott & Son.
Stone & Stone.
L. T. Petteway.
R. E. Williams & Son.
W. D. Jones.

Lumber M'f'rs and Dealers.

CARY LUMBER CO.—J. E. Stagg, President; John C. Angier, Secretary and Treas.

Flour, Corn and Feed Mills.

Cary Lumber Co.

Job Printing Offices.

Capital Printing Co., G. V. Barnes, President.

Wagon Manufacturers.

HARRISON WAGON CO.—President, R. J. Harrison; Treasurer, F. R. Gray.

APEX.

Incorporated in 1873.
Population, 349.
Value of real estate, \$30,765.
Value of personal property, \$61,780.
Tax rate, 15c. on \$100.
City owns lights.
No. white polls, 23.
No. colored polls, 14.

Town Officers.

MAYOR—E. B. Sturgeon.
CLERK—Lindsey Olive.
TREASURER—Lindsey Olive.
CHIEF OF POLICE—Ed. Johnson.
BOARD OF ALDERMEN—J. A. Norris, J. L. Moore, A. B. Hunter, Lindsey Olive.
CITY PUBLIC SCHOOLS—Miss Gooch, Principal.
CITY SCHOOL COMMITTEE—W. H. Howard, A. A. Suggs, John Pearson.
POSTMASTER—Nathan Holleman.
R. R. AGENT—Edgar Penny.
EXPRESS AGENT—Edgar Penny.

Ministers and Churches.

BAPTIST—A. D. Hunter, J. M. Holleman.
METHODIST—A. L. Ormond, Pastor.
FREEWILL BAPTIST—H. D. Pate, Pastor.

Hotels and Boarding Houses.

R. L. Bagley.
Mrs. Deering.

Doctors.

J. L. Moore.

General Merchandise.

W. F. Utley.
Howard & Hunter.
L. S. Olive.
Adol. Bell.

Lumber M'f'rs and Dealers.

Apex Lumber Co.
Harwood & Hunter.

Newspapers and Editors.

APEX NEWS—Arch Wood, Editor.

Retail Grocers.

T. J. D. Pate.
D. Sanders.

Undertakers and Embalmers.

W. L. Bagley.
D. Sanders.

ROLESVILLE.

Incorporated about 1855.
Population, 155.

Town Officers.

MAYOR—S. W. Terrell.
CLERK—J. H. Mitchell.
TREASURER—I. A. Young.
TAX COLLECTOR—J. P. Stell.
BOARD OF ALDERMEN—W. E. Redford, A. H. Massey, A. B. Fleming.
POSTMASTER—J. H. Mitchell.

Ministers and Churches.

BAPTIST—A. D. Hunter.
METHODIST—N. L. Seabolt, Pastor.

Schools and Academies.

Rolesville Academy, Miss Maud Freeman, Principal.

Hotels and Boarding Houses.

R. L. Rogers.

Doctors.

L. B. Young.

General Merchandise.

J. H. Mitchell & Co.
S. W. Terrell.
W. C. Arnold.
Stell & Peebles.

FORESTVILLE.

Incorporated in 1898.
Population, 157.
Tax rate, 20c. on \$100.

Town Officers.

MAYOR—J. L. Allen.
CLERK—J. W. Heartsfield.
TREASURER—J. L. Phillips.
TAX COLLECTOR—J. L. Allen.
ATTORNEY—N. Y. Gully.
CHIEF OF POLICE—C. J. Pippin.
BOARD OF ALDERMEN—A. C. Dunn, W. P. Nuckels, P. P. Loyd, G. S. Patterson.
CITY PUBLIC SCHOOLS—Miss Susie Heartsfield.
CITY SCHOOL COMMITTEE—J. W. Heartsfield, J. L. Allen.
POSTMASTER—J. L. Allen.
R. R. AGENT—J. L. Allen.
EXPRESS AGENT—J. L. Allen.

Ministers and Churches.

BAPTIST—W. B. Royall, Pastor.

Hotels and Boarding Houses.

C. J. Pippin.

Doctors.

L. Chappell.

General Merchandise.

J. L. Phillips.
J. W. Heartsfield.
G. S. Patterson.

WAKEFIELD.

Incorporated in 1898.
Population, 142.

Town Officers.

MAYOR—T. L. Honeycutt.
CLERK—S. W. Harris.
TREASURER—S. W. Harris.
TAX COLLECTOR—H. P. Gill.
CHIEF OF POLICE—H. P. Gill.
BOARD OF ALDERMEN—G. M. Bell, S. W. Harris, A. A. Pippin, W. C. Ferrell, R. J. Whitley.
POSTMASTER—W. R. Brantley.

Ministers and Churches.

BAPTIST—A. A. Pippin, G. W. Copledge.

Schools and Academies.

Wakefield High School.

Hotels and Boarding Houses.

C. E. Pippin.
S. P. Green.

Contractors and Builders.

J. C. Aiken.

Doctors.

G. M. Bell.

Druggists.

Bell & White.

General Merchandise.

T. L. Honeycutt.
C. E. Pippin.
J. A. Kemp.
Harris & Chamblee.

Hardware and Ag'l Implem'ts.

Harris Bros.

Lumber Plants.

R. J. Whitley.

Painters.

W. P. Robertson.

Wheelwrights.

Pleas Preddy.

Repair Shops.

Conway Harris.

HOLLY SPRINGS.

Incorporated in 1877.
Population, 219.
Tax rate, 10c. on \$100.

Town Officers.

MAYOR—Walter L. Norris.
CLERK—J. F. Carter.
TREASURER—J. F. Carter.
TAX COLLECTOR—W. A. Jones.

POLICEMEN—W. A. Jones.
BOARD OF ALDERMEN—T. B. Holt, L. M. Johnson, A. J. D. Cross.
CITY PUBLIC SCHOOLS—S. W. Oldham, Principal.

POSTMISTRESS—Miss Idalia Condon.
R. R. AGENT—John R. Seagroves.

Ministers and Churches.

BAPTIST—S. W. Oldham, Pastor.
METHODIST—J. W. Wallace, Chalk Level, Pastor.
CATHOLIC CHAPEL.

Schools and Academies.

Holly Springs Academy, John R. Seagroves, Principal.

Doctors.

B. S. Utley.

Druggists.

J. R. Carter.

General Merchandise.

G. B. Alford.
T. B. Holt.
W. L. Brewer.
John R. Seagroves.

Newspapers and Editors.

CAPE FEAR ENTERPRISE—G. B. Alford, Editor.

Retail Grocers.

J. F. Carter.
J. R. Carter.

MORRISVILLE.

Incorporated in 1875.
Population, 166.

Town Officers.

MAYOR—W. L. Page.
CLERK—S. R. Horne.
TREASURER—S. R. Horne.
CITY PUBLIC SCHOOLS—G. J. Green, Principal.
CITY SCHOOL COMMITTEE—W. L. Page, R. Upchurch, A. T. Cotten.
POSTMASTER—J. K. Gibson.
R. R. AGENT—Frank Edwards.
EXPRESS AGENT—Frank Edwards.

Ministers and Churches.

BAPTIST—A. D. Hunter, Pastor.
CHRISTIAN—W. G. Clements, Pastor.

Doctors.

A. T. Cotten.

General Merchandise.

S. R. Horne.
J. H. Moring.
E. M. Ellis.
W. H. Merritt.

WARREN COUNTY.**County Seat, Warrenton.**

Formed in 1779 from Bute county. Named in honor of Dr. Joseph Warren, of Massachusetts.

Area, 450 square miles.

POPULATION: 19,151. White males, 3,060; white females, 3,022. Foreign born, 104. Negro males, 6,352; negro females, 6,717. White males over 21 years, 1,448; negro males over 21 years, 2,441. White polls, 996; negro polls, 1,477.

Value of real estate, \$1,489,212, increase of \$87,790 over 1900. Value personal property, \$846,256, increase of \$192,575 over 1910, including 2,471 horses, 1 jack, 104 goats, 6,125 cattle, 9,976 hogs, 982 sheep.

Property listed in 1901 by whites, \$1,991,294; by negroes, \$344,174.

No. Schools: White, 37; Colored, 45.

TAX RATE: County, 23 2-3c. on \$100 and 47c. poll; roads, 15c. and 45c. poll.

POST OFFICES: Afton, Arcola, Axtell, Brodie, Churchill, Creek, Crinkley, Dewberrie, Elams, Elberon, Embro, Fitts, Greenback, Grove Hill, Inez, MACON, Manson, Marmaduke, Merry Mount, Mountainview, Newman, Nutbush, OAKVILLE, Odell, Oine, RIDGEWAY, Shoeco, Vaughan, Vicksboro, WARREN PLAINS, WARRENTON, (c. h.), Wise.

PUBLIC ROADS: Grant Beardesley, Manson, Supt. Worked by labor and taxation; total last year, \$5,000. Convicts can be used. No. miles, 550; improved by gravel, 20; otherwise improved, 30.

RAILROAD, TELEGRAPH AND EXPRESS COMPANIES:

| | |
|---|--------------|
| Raleigh and Gaston, 23.71 miles, assessed value | \$637,424.87 |
| Warrenton, 3.00 miles, assessed value | 8,255.00 |
| Pullman Company, 23.71 miles, assessed value | 2,797.21 |
| Henderson Telephone Company | |
| Western Union Telegraph Company, 78.00 miles, assessed value | 6,025.54 |
| Southern Express Company, 23.71 miles, assessed value | 854.94 |
| Atlantic Postal Telegraph Company, 189.20 miles, assessed value | 5,814.66 |
| Mercantile Trust and Deposit Co., Trustee (R. & G.), 23.71 miles, ass'd value | 19,839.50 |
| Seaboard Air Line, 7.50 miles, assessed value | 117,638.93 |

SUPERIOR COURTS: February 10th; May 12th; September 15th, two weeks.

COUNTY OFFICERS.

CLERK OF THE COURT—W. A. White Warrenton.

SHERIFF—R. E. Davis, Warrenton.

REGISTER OF DEEDS—John A. Dowtin, Warrenton.

TREASURER—J. L. Coleman, Macon.

CORONER—Simon Fleming, Warrenton.

SURVEYOR—A. F. Brame, Macon.

CO. SUPT. HEALTH—A. S. Pendleton, Warrenton.

SUPT. CO. HOME—M. B. Alston, Warrenton.

PUBLIC ADMINISTRATOR—John H. Keer, Warrenton.

CO. SUPT. SCHOOLS—Jas. R. Rodwell, Warrenton.

CO. BOARD OF EDUCATION—A. S. Webb, (chm.), Warren Plain; W. J. White, Warrenton; W. G. Coleman, Churchill.

CO. COMMISSIONERS—J. A. Dowtin, (chm.), Warrenton; M. J. Hawkins, Ridgeway; Walter Allen, Axtel; John Powell,

Marmaduke; Peter M. Stallings, Fitts; J. J. Myrick, Littleton.

CO. BOARD OF ELECTIONS—John H. Kerr, (chm.), Warrenton; E. C. Price, Warrenton; John E. McCraw, Littleton.

CONSTABLES—Roanoke Township, Robert Bradley, Elams; Warrenton, G. W. Bennett, Warrenton; Hwtree, W. T. Paschall, Merry Mount; Fishing Creek, Samuel K. Clark, Marmaduke; Judkins, D. W. Pegram, Vaughan.

Justices of the Peace.

RIVER TOWNSHIP—C. B. Vaughan, Robt. H. Morris, Vaughan; J. J. Myrick, Littleton; W. T. Carter, Vaughan; T. D. King, Thomas R. Walker, Littleton; A. L. Pope, Vaughan; John R. Boyd, Buck Spring.

SIX POUND—J. A. Nicholson, Macon; W. G. Coleman, John C. Gardner, Churchill; Robt. B. Thornton, Macon; G. R. Scoggin, Oakville.

HAWTREE—A. S. Webb, Warren Plains; Chas. W. Cole, Wise; P. M. Stallings, Pitts; T. J. Hicks, J. D. Newell, R. H. M. Paschal, Wise.

SMITH CREEK—W. J. Cole, Gine; W. L. Baxter, Ridgeway; E. B. Stallings, Pitts; T. B. Williams, Nat Allen, Ridgeway; A. J. Meeder, Mansou; Robt. F. Rose, Norvina.

NUTBUSH—Jas. H. Bullock, Nutbush; B. M. Collins, Ridgeway; L. N. Kimball, John G. Sacman, J. M. Burroughs, Manson.

SANDY CREEK—L. N. Watson, J. F. Reams, Axtel; Grant Beardsley, Ridgeway; Lewis Allen, Axtel; J. T. Mills, Manson; W. D. Rose, Axtel; Thos. R. Blacknall, Brodie; B. S. Feild, Afton.

SHOCCO—J. S. Andrews, Warrenton; James Montgomery, Afton; J. W. Clements, A. A. Speed, Shocco; O. L. Rowland, Brodie.

FISHING CREEK—M. T. Duke, F. P. Davis, R. B. Davis, Grove Hill; Jos. P. Hunter, Arcola.

JUDKINS—J. J. Shearin, Macon; J. J. Stallings, F. J. Pitchford, A. D. Stallings, J. B. Harris, Embro; M. E. Newsom, Littleton; Leonard Wilke, Embro.

WARRENTON—Robert C. Twitty, John A. Dowtin, Peter H. Allen, John O. Drake, M. B. Alston, Warrenton.

FORK—P. K. Williams, R. E. Williams, Geo. W. Alston, Whit K. Williams, Inez; W. E. Davis, Creek; S. T. Alston, Shocco.

ROANOKE—H. B. Moseley, Thomas W. Walker, Geo. W. Bradley, Elams.

Public School Teachers.

Clements, Miss Dell, Warrenton.
 Fleming, Miss Etta F., Nutbush.
 Drummond, Miss Minnie M., Ebony, Va.
 Brickle, Miss Sue I., Warrenton.
 Pittman, Mrs. Elizabeth, Odell.
 Allen, Miss Sallie, Ridgeway.
 Gardner, Miss Mary, Churchill.
 Mayfield, Miss Kate J., Oine.
 Gardner, Miss Lula, Churchill.
 Brown, Miss Lou E., Axtel.
 Robertson, Mrs. Nannie A., Warrenton.
 Cree, Miss Janie, Embro.
 Goodwyn, Mrs. E. M., Elberon.
 Coleman, Miss Lucy F., Churchill.
 Fleming, Miss Nannie, Vaughan.
 Johnston, Miss Dell, Littleton.
 Johnston, Mrs. Rosa M., Littleton.
 Shearin, Miss J. D., Vaughan.
 Brame, Miss Relia, Warrenton.
 White, Miss Nannie T., Manson.
 Palmer, Miss Sallie M., Greenback.
 Johnston, Miss Birdie, Littleton.
 Morris, Miss Ruth H., Manson.
 Nicholson, Miss Charlotte, Macon.
 Drake, Miss Hattie T., Macon.
 Dowtin, Mrs. Bettie M., Macon.
 Jeffress, Miss Myrtie, Wise.
 Oliver, Miss Annie, Merry Mount.
 Pitchford, Miss Sallie, Odell.
 Blackwel, Miss Minnie, Inez.
 Temple, Miss Luella, Afton.
 Allen, Mrs. Walter, Axtel.
 Reeks, Miss Lucy M., Macon.
 Wilson, Rev. Mr., Churchill.
 Pitchford, T. J., Mount View.

Fleming, Miss Minnie, Ridgeway.
 Clements, Miss Dell, Warrenton.

Ministers not in Towns.

BAPTIST—A. Cree, Embro; T. J. Taylor, Warrenton; W. G. Holmes, Elbron; J. T. Edmundson, Littleton; J. R. Cullom, Marmaduke.

PRESBYTERIAN—C. N. Wharton, Warrenton.

EPISCOPAL—B. S. Bronson, Warrenton; F. Joyner, Ridgeway.

METHODIST—L. M. Chaffin, Warrenton; D. L. Earnhardt, Ridgeway; D. A. Fishel, Vaughan.

Physicians not in Towns.

T. P. Jerman, Ridgeway.
 T. B. Williams, Ridgeway.
 R. E. Williams, Inez.

Merchants not in Towns.

Horner Supply Co., Manson.
 J. L. Brockett, Warren Plains.
 M. E. Walker, Agent, Warren Plainas.
 T. W. Shearin, Warren Plains.
 Mrs. O. G. Hayes, Oine.
 L. R. Fleming, Brodie.
 W. L. Baxter, Ridgeway.
 W. B. Fleming, Ridgeway.
 John Graham, Warrenton.
 J. B. Harris, Embro.
 J. J. Stallings, Embro.
 C. B. Vaughan, Vaughan.
 Joseph King, Vaughan.
 J. A. Goodwyn, Elberon.
 W. A. Watson, Axtel.
 J. H. Bullock & Co., Nutbush.
 E. P. Nicholson, Mountain View.
 W. P. Rodwell, Agent, Oakville.
 Powell & Alston, Marmaduke.
 S. K. Clark, Marmaduke.
 W. H. Pridgen, Creek.
 J. F. & C. H. King, Arcola.
 Davis Bros., Inez.
 J. S. Williams, Inez.
 W. G. Coleman & Son, Churchill.
 R. B. Davis, Grove Hill.
 J. R. Paschall, Wise.
 M. H. Hayes & Co., Wise.
 W. D. Newman, Newman.

Auctioneers.

G. W. S. Tucker, Warren Plains.

Blacksmith Shops.

Adam Williams, Ridgeway.

Cotton Gins.

Leonard Wilkes, Embro.
 J. A. Nicholson, Vaughan.
 W. D. Rose, Axtel.
 John W. Riggan, Mountain View.
 W. P. Rodwell, Oakville.
 W. H. Pridgen, Creek.
 G. W. Davis, Arcola.
 Davis & Williams, Inez.
 Connell & Tharrington, Inez.
 R. E. Williams, Inez.
 W. T. Alston, Inez.
 Coleman & Gardner, Churchill.
 W. S. Gardner & Co., Churchill.
 R. B. Davis, Grove Hill.

Blacksmith Shops.

Alex. Hamm, Creek.

Contractors and Builders.

J. A. Cheek, Creek.

Grist Mills.

Thomas B. Fleming, Vaughan.

Grant Beardsley, Manson.

H. B. Hunter, Ridgeway.

M. A. B. Green, Macon.

Gardner & Coleman, Churchill.

T. B. Fleming, Vaughan.

R. D. Paschall, Ridgeway.

J. W. Riggan, Mt. View.

E. P. Fitts, Fitts.

Mrs. B. P. Davis, Creek.

J. S. Davis, Creek.

Leonard Wilker, Embro.

John W. Riggan, Mountain View.

E. E. Wollett & Co., Odell.

J. S. Davis, Creek.

Maddeu & Hudson, Littleton.

Anthony Johnston, Littleton.

Nathan Jones, Vicksboro.

Lawyers.

M. J. Hawins, Ridgeway.

Samuel G. Daniel, Littleton.

Lumber Plants.

D. A. Fishel, Vaughan.

J. H. Harris, Vaughan.

Shingle Dealers.

George W. Davis, Arcola.

Alex. Katzentein, Warren Plains.

R. B. Davis, Grove Hill.

Saw Mills.

B. D. Moore, Ridgeway.

Leonard Wilkes, Embro.

D. F. Morris, Vaughan.

E. E. Wollett & Co., Odell.

Saloons.

Dispensary at Warrenton.

Wheelwright.

P. P. Brown, Embro.

WARRENTON.

Population, \$36.

Value of real and personal property, \$385, 989.

Tax rate—City purposes, 50c. on \$100; 25c. on \$100 railroad bonds and streets.

Election held in May. Term, one year.

Town Officers.

MAYOR—Wm. A. Burwell.

CLERK—R. J. Jones.

TREASURER—R. J. Jones.

SUPT. OF HEALTH—A. S. Pendleton.

TAX COLLECTOR—John W. Allen.

CHIEF OF POLICE—John W. Allen.

BOARD OF ALDERMEN—W. G. Rogers.

C. A. Thomas, Tasker Polk, H. T. Macon, J. G. King, W. T. Johuson, H. L. Falkener.

FIRE COS. AND CHIEFS—Plummer Engine Co., J. S. Plummer, Chief; W. A. Plummer, Capt.; Plummer Ladder and

Bucket Co., J. S. Plummer, Chief, Wilson Taylor, Capt.

POSTMISTRESS—Mrs. Mary Green.

R. R. AGENT—O. P. Shell.

Ministers and Churches.

METHODIST—E. H. Davis, Pastor.

BAPTIST—T. J. Taylor, Pastor.

PRESBYTERIAN—C. N. Wharton, Pastor.

Schools and Academies.

WARRENTON HIGH SCHOOL—John Graham, Principal.

WARRENTON FEMALE COLLEGE—Misses Hawkins, Principals.

PRIMARY SCHOOL—Miss Mattie Brown, Principal.

Hotels and Boarding Houses.

Norwood House, W. J. Norwood.

Auctioneers.

H. A. Falkener, Jr.

J. J. Fisher.

Banks and Bankers.

Washington Harris.

H. H. Taylor.

Gardner & Jeffress.

Barber Shops.

Washington Harris.

H. H. Taylor.

Brokers.

Gardner & Jeffress.

Butchers and Dealers in Cattle.

J. J. Fisher.

George W. Bennett.

Zack Rivers.

Jas. H. Green, (col.)

Hillman Reavis, (col.)

Blacksmith Shops.

W. E. Davis.

Cyrus Green, (col.)

J. W. Harris, (col.)

Allen Falkner, (col.)

J. M. Ransom, (col.)

Boot and Shoe Shops.

J. J. Haithecock.

Wm. Cawthorne, (col.)

R. P. Green, (col.)

Richard Burgess, (col.)

Brick M'f'rs and Dealers.

John B. Davis.

Boot and Shoe Shops.

Wm. Cawthorne.

R. P. Green.

J. J. Haithecock.

Richard Burgess.

Cabinet-Makers.

Jere Draper.

Contractors and Builders.

W. D. Weldon.

John Branch.

Daniel Alton.

George Allen.

Casket M'f'rs and Dealers.

Jere Draper.

Carriage Manufacturers.

J. M. Ransom.
W. E. Davis.

Cotton Buyers.

Gardner & Jeffress.

Cotton Gins.

H. J. White.

Coal and Wood.

Tarwater Bros.

Confectionery Manufacturers.

J. H. Miles.

Confectionery Dealers.

W. D. Rogers, Agent.
D. H. Riggan.
N. M. Palmer.
P. H. Miles.

Crockery and Glassware.

N. E. Johnson, Agent.
D. H. Riggan.
Rose, Hilliard & Co.

Confectionery Dealers.

J. H. Miles.

Dealers in Carriages.

Tarwater Bros.
W. B. Boyd.
Rogers & Burwell.

Dealers in Ice.

John S. Plummer.

Dealers in Tobacco.

W. B. Boyd.
R. B. Boyd.
John L. Henderson.
W. G. Rogers.
Wm. A. Burwell.

Dentists.

H. N. Walters.
R. S. Booth.
W. W. Taylor.

Doctors.

Joel G. King.
A. S. Pendleton.
P. J. Macon.
C. A. Thomas.

Druggists.

F. P. Hunter.
C. A. Thomas.

Dress-Makers.

Mrs. Laura Daniel.
Mrs. W. D. Werdon.

Furniture Dealers.

Jere Draper.

Fertilizer Manufacturers.

Gardner & Jeffress.

Furniture Manufacturers.

WARRENTON FURNITURE FACTORY—
R. Boyd, Pres.; A. D. Harris, Secretary
and Treasurer. Directors—W. B. Boyd, J.
M. Gardner, W. G. Rogers, E. S. Allen.

General Merchandise.

Allen & Fleming Co.
Mrs. N. E. Johnson.
E. Katzenstein.
D. H. Riggan.
N. M. Palmer.
D. F. Crinkley.
W. D. Rodgers.
Rose, Hilliard & Co.

Grist Mills.

W. B. Fleming.
Mrs. Laura Taylor.

Hardware and Ag'l Implem'ts.

J. Willie White.

Harness M'f'rs and Dealers.

John Pender, Warrenton.

Harness M'f'rs and Dealers.

John Pender.

Hardware and Ag'l Implem'ts.

J. Willie White.

Insurance Agencies.

J. Willie White.
H. T. Macon.

Insurance Agencies.

Gardner & White.
H. Macon.

Lawyers.

H. A. Boyd.
Tasker Polk.
John H. Kerr.
Benj. G. Green.
Norman H. Johnson.
R. A. Hawkins.

Laundries.

Hop Wagh Chinese Laundry.

Lumber M'f'rs and Dealers.

W. J. Norwood.

Millinery and Fancy Goods.

Mrs. M. G. Taylor.
Jackson & Gregory.
Mrs. T. M. Caserly.

Millinery and Fancy Goods.

Mrs. T. M. Caserly & Co.
Mrs. M. G. Taylor.
Jackson & Gregory.

Music Teachers.

Miss Helen Wilcox.
Misses Hawkins.
Miss Graham.
Mrs. Minnie L. White.

Newspapers and Editors.

RECORD—J. R. Rodwell, Editor and
Proprietor.

Oil Dealers.

Standard Oil Co.

Retail Grocers.

Gardner & Jeffress.
Johnson & Co.
J. H. Miles.

Sales and Livery Stables.

Tarwater Bros.
John S. Plummer.
Aaron Hendricks.
J. S. Plummer.

Stoves and Tinware.

Willie A. Miles.
J. Willie White.

Saloons.

None—Dispensary.

Telephone Offices and M'grs.

J. Willie White.
W. K. Barham.

Telephone Exchanges & M'grs.

H. T. Macon.

Tobacco Warehouses.

W. B. Boyd.
Rogers & Burwell.

Undertakers.

Jerry Draper.

Watches and Jewelry

Frank Abernathy.

NORLINA.**Hotels and Boarding Houses.**

Hotel Norlina, J. Gresham, Prop.

General Merchandise.

J. H. Rose.
John S. Plummer.

Restaurants.

Cad Alston.
Wright & Crossan.

RIDGEWAY.

POSTMASTER—Henry Daeke.
R. R. AGENT—R. H. CHEATHAM.
EXPRESS AGENT—R. H. Cheatham.

Ministers and Churches.

EPISCOPAL—Francis Joyner, Rector.
METHODIST—D. L. Earnhardt, Pastor.

Hotels and Boarding Houses.

Mrs. B. M. Collins.

Blacksmith Shops.

Adam Williams.

Doctors.

T. B. Williams.

General Merchandise.

R. C. Mabry & Son.
J. E. Banzet.
J. W. & J. D. Scott.
B. E. Robertson.
S. W. Wortham, (col.)

Lawyers.

W. J. Hawkins.

Watches and Jewelry

Henry Daeke.

MACON.

Incorporated in 1890.
Population, 157.
Tax rate, \$1 on each \$1,000.

Town Officers.

MAYOR—Robert B. Thornton.
CLERK—J. L. Coleman.
TREASURER—J. L. Coleman.
TAX COLLECTOR—J. H. Olsen.
ATTORNEY—T. O. Rodwell.
CHIEF OF POLICE—J. H. Olsen.
BOARD OF ALDERMEN—Walter Egerton, J. L. Coleman, J. S. Nowell, M. P. Perry.
CITY PUBLIC SCHOOLS—Miss Hattie Drake, Principal.
CITY SCHOOL COMMITTEE—J. E. Rodwell, Walter Egerton, M. P. Perry.
POSTMASTER—Christopher N. Riggan.
R. R. AGENT—John E. Rodwell.
EXPRESS AGENT—John E. Rodwell.

Ministers and Churches.

METHODIST—E. H. Davis, Pastor.
BAPTIST—A. Cree.

Schools and Academies.

CHURCHILL HIGH SCHOOL—Rev. Mr. Wilson, Principal.
MACON HIGH SCHOOL—Miss E. P. Abbott, Principal.

Hotels and Boarding Houses.

Hotel Egerton, Walter Egerton, Prop.

Blacksmith Shops.

F. H. Ward.

Canned Goods.

W. A. Overby.

Cotton Gins.

Hunt Bros.

Contractors and Builders.

J. T. Jones.

Dentists.

M. P. Perry.

Lawyers.

T. O. Rodwell.

Doctors.

M. P. Perry.

Druggists.

J. S. Nowell.

General Merchandise.

J. H. Rodwell.
Coleman Bros. Co.
W. G. Egerton.
Walter Egerton.
J. H. Olsen.
H. L. Watson.

Grist Mills.

Green's Grist Mill, Mrs. A. B. Green, Proprietor.

Wheelwrights.

Samuel Fain.

LITTLETON.

Partly in Halifax and partly in Warren.
See Halifax.

WASHINGTON COUNTY.

County Seat. Plymouth.

Formed in 1799 from Tyrrell county. Named in honor of George Washington.

Area, 350 square miles.

POPULATION: 10,668. White males, 2,627; white females, 2,615. Foreign born, 4. Negro males, 2,616; negro females, 2,750. White males over 21 years, 1,268; negro males over 21 years, 1,136. White polls, 961; negro polls, 725.

Value of real estate, \$641,258, loss of \$12,602 over 1900. Value personal property, \$491,929, increase of \$92,130 over 1900, including 934 horses, 533 mules, 3 jacks and jennets, 124 goats, 3,101 cattle, 6,090 hogs, 1,300 sheep.

Property listed in 1901 by whites, \$1,047,469; by negroes, \$85,788.

No. Schools: White, 29; Colored, 18.

TAX RATE: County, 23 2-3c. on \$100 and 40c. poll. Floating debt, \$3,200. No. iron bridges, 2.

POST OFFICES: Beechgrove, Cherry, CRESWELL, Hoke, MACKEY FERRY, Monticello, PLYMOUTH, (c. h.), ROPER, Scuppernong, Skimmersville.

PUBLIC ROADS: Worked by Old System. No. miles, about 150; improved, 10.

RAILROAD, TELEGRAPH AND EXPRESS COMPANIES:

| | |
|--|--------------|
| Norfolk and Southern, 18.00 miles, assessed value | \$259,958.55 |
| Albemarle and Raleigh Branch, 3.87 miles, assessed value | 22,109.05 |
| Tyrrell Telephone Company, 3.00 miles, assessed value | 150.00 |
| Western Union Telegraph Company, 11.20 miles, assessed value | 865.21 |
| Southern Express Company, 21.87 miles, assessed value | 788.89 |

SUPERIOR COURTS: April 21; October 27th.

COUNTY OFFICERS.

CLERK OF THE COURT—W. M. Bateman, Plymouth.

SHERIFF—W. J. Jackson, Plymouth.

REGISTER OF DEEDS—F. R. Johnston, Plymouth.

TREASURER—M. M. Alexander, Creswell.

CORONER—B. S. Lucas, Roper.

STANDARD KEEPER—J. M. Arps, Plymouth.

CO. ATTORNEY—S. B. Spruill, Plymouth.

CO. SUPT. HEALTH—W. H. Ward, Plymouth.

SUPT. CO. HOME—Jos. Swain, Plymouth.

CO. SUPT. SCHOOLS—J. O. Everett, Plymouth.

BOARD OF EDUCATION—C. J. Norman, (chm.), Plymouth; R. M. Peacock, Roper; W. H. Hardison, Creswell.

CO. COMMISSIONERS—J. A. Chesson, (chm.), Roper; Alfred Alexander, Creswell; E. R. Spruill, Skimmersville; J. M. Reid, Plymouth; Jos. Skittletharpe, Plymouth.

CONSTABLES—Plymouth Township, J. E. Reid, Plymouth; Leesville, N. C. Herrington, Roper; Skimmersville, J. W. Alexander, Skimmersville; Scuppernong, W. J. Starr, deputy sheriff, Creswell.

CO. BOARD OF ELECTIONS—C. J. Nor-

man, (chm.), Plymouth; J. E. Singleton, Roper; D. Spruill, Creswell.

Justices of the Peace.

PLYMOUTH TOWNSHIP—G. W. Jackson, Asa N. Harrison, Warren Ambrose, C. J. Norman, D. O. Brinkley, A. P. Gaylord, W. C. Hassell, Levi Blount, J. M. Bateman, Louis P. Hornthal, J. E. Reid, J. P. Hilliard, Sr., George L. Brown, John B. Bateman, Julius W. Harrison, P. W. Brinkley, Plymouth; Mountville Bowen, Monticello.

LEES MILLS—J. E. Singleton, W. P. Spruill, J. E. Blount, S. B. Johnston, L. G. Roper, James A. Chesson, A. C. Wents N. P. Herrington, S. R. Pinner, H. H. Davis, Roper; A. P. Knowles, W. S. Spruill, W. A. Hodges, McKeys Ferry; R. M. Peacock, Roper.

SKINNERSVILLE—J. W. Patrick, Scuppernong; E. R. Spruill, H. M. Snell, Asa D. Snell, P. S. Swain, Skimmersville.

SCUPPERNONG—C. Spear, Scuppernong; T. A. Swain, W. H. Hardison, G. W. Holmes, Charles McGowan, W. J. Mercer, H. A. Litchfield, H. W. Tarkenton, Creswell.

Public School Teachers.

Mizell, Miss Gertrude, Plymouth.

Swain, Miss Ella E., Plymouth.

Harrison, Miss M. S., Plymouth.

Bateman, Mrs. B. F., Plymouth.

Tucker, Miss Emma, Plymouth.
 Norman, Miss Sallie C., Mackeys Ferry.
 Woodley, Miss F. Ordie, Skinner-ville.
 Lucas, Richard H., Plymouth.
 Shaw, J. A., Creswell.
 Spruill, T. W., Monticello.
 Latham, C. B., Jr., Monticello.
 Singleton, L. P., Roper.
 Norman, James W., Plymouth.
 Spruill, W. C., Cherry.
 Holmes, Miss Mary B., Creswell.
 Ainsley, Mr., Cherry.
 Fagan, Miss Henrietta W., Plymouth.
 Bateman, L. R., Creswell.
 Walker, N. W., Roper.
 Harrison, Warren, Plymouth.
 Skiles, John W., Roper.
 Holmes, Miss Mary B., Creswell.
 Litchfield, Miss Jessie, Creswell.
 White, Miss Julia, Roper.
 Woodley, Miss Emma E., Creswell.
 Spear, L. J., Cherry.
 Davenport, L. R., Cherry.
 Spruill, Miss Matilda A., Creswell.

Ministers not in Towns.

METHODIST—A. J. Parker, Roper.
 EPISCOPAL—Luther Eborn, Creswell.
 CHRISTIAN—E. A. Spruill, Plymouth; H. Butler Brickhouse, Mackey's Ferry; Joseph McCaskey, Creswell; Henry Gurganus, Plymouth.
 PRIMITIVE BAPTIST—N. H. Harrison, Plymouth; A. L. Harrison, Plymouth.

Schools and Academies.

CRESWELL ACADEMY.
 STATE NORMAL—(Col.)—Charles M. Epps, Principal, Plymouth.

Physicians not in Towns.

J. W. Speight, Roper.
 B. F. Halsey, Roper.

Cotton Gins.

R. Elliott, Skinnerville.
 P. L. Satterthwaite, Plymouth.
 H. J. Williams, Roper.

Electric Companies & Officers.

T. W. Blount, Owner and Manager, Roper.

Factories.

WALKER & MYERS—J. H. Smith, Plymouth.
 ROANOKE RIVER & LUMBER CO.—C. J. Morneau, Manager, Plymouth.
 C. D. LOANE & CO.—C. D. Loane, Manager, Plymouth.
 J. M. REID—J. M. Reid, Manager, Plymouth.
 JOHN L. ROPER LUMBER CO.—L. G. Roger, Manager, Roper.
 B. S. LUCAS—P. S. Swain, Manager, Skinnerville.
 P. J. BASNIGHT—P. J. Basnight, Manager, Scuppernong.
 A. ALEXANDER—A. Alexander, Manager, Creswell.
 J. W. AMBROSE—J. W. Ambrose, Manager, Cherry.

Grist Mills.

Blount Milling Co., Roper.

Merchants not in Towns.

Roper Store Co., Roper.
 W. D. Cooper, Roper.
 W. C. Thompson, Roper.
 J. W. Chesson, Roper.
 N. B. Mizell, Roper.
 Antone Merriner, McKeys Ferry.
 Will Swain, Mackey's Ferry.
 E. S. Chesson, Mackey's Ferry.
 C. W. Snell, Mackey's Ferry.
 R. Elliott, Skinnerville.
 T. J. Basnight, Scuppernong.
 C. Spear, Cherry.
 H. D. Craddock, Cherry.
 Snell & Ambrose, Cherry.
 Frank Jerrell, Roper.

Saloons.

L. J. Peacock, Roper.
 Friley Chesson, McKeys Ferry.
 G. D. Swain, Creswell.
 W. E. Overton, Scuppernong.
 Sanford Sexton, Creswell.

PLYMOUTH.

Population, 1,011.

Value of real estate, \$112,815.00.
 Value personal property, \$79,504.00.
 No. white polls, 103. No. colored, 28.
 TAX RATE—40c. on \$100.; city purposes, 40 cents.

Town Officers.

MAYOR—S. B. Spruill.
 CLERK AND TREASURER—P. W. Brinkley.
 TAX COLLECTOR—Joseph Tucker.
 SUPT. OF HEALTH—W. H. Ward.
 CHIEF OF POLICE—Joseph Tucker.
 BOARD OF ALDERMEN—L. T. Hornthal, Clarence Latham, W. H. Ward, P. W. Brinkley, S. B. Spruill, W. M. Bateman, Sampson Powe, (col.), Thomas F. Brinkley, (col.)
 POSTMISTRESS—Mrs. E. W. Fagan.
 R. R. AGENTS—P. C. Worley, J. J. Hassell.
 EXPRESS AGENT—J. J. Hassell, Southern Express Co.

Ministers and Churches.

METHODIST—J. H. Buffalo, Supply.
 BAPTIST—W. G. Hall, Pastor.
 EPISCOPAL—Henry Wingate, Rector.
 CHRISTIAN—B. J. W. Reynolds, Pastor.

Schools and Academies.

B. F. Hassell.
 Miss Lizzie Goelet.
 Mrs. M. J. Johnston.
 Charles M. Epps—(Colored Normal.)

Hotels and Boarding Houses.

Roanoke, Reid, Ward.

Agricultural Implements.

L. P. Hornthal.
 W. H. Hampton.

Auctioneers.

Joseph Tucker.

Banks and Bankers.

THE BANK OF PLYMOUTH—W. T. Old,

President, Elizabeth City; Clarence Latham, Cashier, Plymouth. Capital, \$12,500.

Barber Shops.

L. E. Jackson.
Ellis Lee.
Brooks Williamson.
D. Lee.

Blacksmith Shops.

B. F. Nurney.
George R. Bateman.
Hosea Tere.

Books and Stationery.

J. H. Skittletharpe.
Spruill & Bro.

Boots and Shoe Shops.

C. W. Askew.
Sampson Powe, (col.)

Brick M'f'rs and Dealers.

D. O. Brinkley.
T. B. Wolfe.

Bicycle Dealers.

J. H. Kittletharpe.
Gaylord & Stubbs.

Butchers and Dealers in Cattle.

A. T. Petterton.
Addison Everett.

Carriage Manufacturers.

Hosea Peal.
G. R. Bateman.

Casket M'f'rs and Dealers.

W. J. Jackson.
W. T. Nurney.

Contractors and Builders.

W. J. Jackson.
Ben Nurney.

Clothing, Hats and Men's Furnishings.

P. W. Brinkley.
L. P. Hornthal.
W. H. Hampton.

Coal and Wood.

D. O. Brinkley.

Commission Merchants.

L. P. Hornthal.
W. H. Hampton.

Crockery and Glassware.

Owens Bros.

Confectionery Dealers.

O. T. Ayers.
Spruill & Bro.

Dealers in Ice.

H. A. Blount.
W. C. Marriner.

Dentists.

T. B. Wolfe.
-- Wolfe.

Doctors.

W. H. Ward.
W. W. Early.

Druggists.

H. B. Sedberry.

Dress-Makers.

Mrs. J. N. Taggett.
Mrs. John Stocks.
Mrs. Joseph Tucker.
Mrs. George W. Hardison.

Dry Goods and Notions.

P. W. Brinkley.

Florists.

Mrs. C. W. Askew.

Fish Markets.

C. E. Flowers.

Flour, Corn and Feed Mills.

Plymouth Manufacturing Co.

Flour, Corn and Feed Dealers.

Plymouth Manufacturing Co.

Fruit Dealers.

O. T. Ayers.
J. L. Savage.

Furniture Dealers.

Owens Bros.
W. H. Hampton.

General Merchandise.

L. P. Hornthal.
W. H. Hampton.
Spruill & Bro.
H. A. Blount.
J. H. Skittletharpe.
Rufus Swain.
J. A. Willoughby.
W. R. White.
Gaylord & Everett.
W. C. Ayers.

Grist Mills.

Plymouth Milling Co.
T. W. Blount, Roper.
A. Alexander, Creswell.
B. S. Lucas, Roper.

Harness M'f'rs and Dealers.

Joseph Tucker.

Hides and Pelts.

C. W. Askew.

Insurance Agencies.

W. F. Ausbon.
C. Latham.

Job Printing Offices.

W. F. Ausbon.

Junk Dealers.

W. C. Ayers.

Lawyers.

A. D. Gaylord.
H. S. Ward.
S. B. Spruill.

Lumber M'f'rs and Dealers.

Plymouth Manufacturing Co.

Shingle Dealers.

C. D. Loane & Co.
J. M. Reid.
Walker & Myers.

Retail Grocers.

L. P. Hornthal.
H. A. Blount.
W. H. Hampton.
J. H. Willoughby.
Spruill & Bro.
J. D. Moore.
J. H. Skittletharpe.
M. E. McCabe.
Gaylord & Everett.
Rufus Swain.
W. R. White.
O. T. Ayers.
J. L. Savage.
W. C. Ayers.

Masons and Builders.

W. J. Jackson.
Benjamin Nurney.

Millinery and Fancy Goods.

Mrs. A. M. Ayers.
Mrs. J. N. Padget.
Mrs. Hosea Peal.
Mrs. Annie Latham.

Mineral Waters and Bottlers.

Artesian well free.

Music Teachers.

Mrs. Frank A. Boyle.
M. J. Johnston.
Miss Annie Mizell.

Newspapers and Editors.

ROANOKE BEACON—C. V. W. Ausbon,
Editor.

Nurserymen.

F. R. Johnston.

Painters.

T. E. McNair.

Paint and Oil Dealers.

L. P. Hornthal.
W. H. Hampton.

Produce Dealers.

L. P. Hornthal.
W. H. Hampton.

Real Estate Agents.

W. F. Ausbon.

Sales and Livery Stables.

W. C. Marriner.

Saloons.

L. S. Landing.
A. C. Garrett.
J. L. Long.
J. L. Savage.
L. B. Bowen.
R. T. Peal & Co.

Stoves and Tinware.

L. P. Hornthal.
W. H. Hampton.
Owens Bros.

Telegraph Offices and M'grs.

WESTERN UNION TEL. CO.—P. C.
Worley, Manager.

Telephone Exchanges & M'grs.

H. A. Blount, C. Latham.

Watches and Jewelry

D. R. Leggett.
H. W. Mizell.

CRESWELL.

Population, 224.
Value of real estate, \$32,686.
Tax rate, 10c. on \$100.
Roads and streets, 10c. on \$100.

WATAUGA COUNTY.**County Seat, Boone.**

Formed in 1849 from Ashe, Caldwell and Yancey counties. Name derived from the river running through it, which, in Indian, means, "the River of Islands."

Area, 460 square miles.

POPULATION: 13,417. White males, 6,524; white females, 6,502. Foreign born, 3. Negro males, 195; negro females, 196. White males over 21 years, 2,689. Negro males over 21 years, 84. White polls, 1,878; negro polls, 33.

Value of real estate, \$892,386, loss of \$2,562 from 1900. Value personal property, \$198,280, increase of \$689 over 1900, including 1,818 horses, 707 mules, 29 jacks and jennets, 35 goats, 8,923 cattle, 6,458 hogs, 12,602 sheep.

Property listed in 1901 by whites, \$1,386, 87; by Indians, \$134; by negroes, \$4,154.

No. Schools: White, 65; Colored, 6.

TAX RATE: County, 23 2-3c. on \$100 and 3Sc. poll; special, 3 1-3c. and 10c. poll. Floating debt, about, \$1,500.

POST OFFICES: Abo, Amantha, Bamboo, BANNERS ELK, Beech Creek, BLOWING ROCK, BOONE, (c. h.), Brookside, Darkridge, Deerfield, Foscoe, Grandfather, Hagaman, Hattie, Horton, Kelsy, Leander, Mabel, Mast, Matney, Meatcamp, Middlecane, Moody, Moretz, Norris, Penley, Reese, Rutherford, Saint Jude, Sands, Shulls

Mills, Silverstone, Sodahill, Stonyfork, Sugargrove, Sweetwater, Tracy, Triplett, Valle Cruces, VILAS, Virgil, Watauga Falls, Yerger, Yuma, Zionville.

RAILROAD, TELEGRAPH AND EXPRESS COMPANIES:

Lenoir and Blowing Rock Telegraph Co., 2.00 miles, assessed value \$50.00

SUPERIOR COURTS: March 24th, two weeks; June 2nd; August 4th, two weeks.

COUNTY OFFICERS.

CLERK OF THE COURT—John H. Bingham, Boone.

SHERIFF—W. B. Baird, Valley Crucis.
REGISTER OF DEEDS—J. M. Gray, Boone.

TREASURER—L. A. Green, Norris.
CORONER—W. L. Weaver, Beech Creek.
SURVEYOR—T. L. Vandike, Bamboo.

STANDARD KEEPER—J. G. Vannoy, Boone.

CO. SUPT. HEALTH—T. C. Blackburn, Boone.

SUPT. CO. HOME—Riley Hodges, Boone.

CO. SUPT. SCHOOLS—B. B. Dougherty, Boone.

CO. BOARD OF EDUCATION—Win. M. Francum, (chm.), Boone; T. P. Adams, Silver Stone; L. G. Maxwell, Virgil.

CO. COMMISSIONERS—John W. Hodges, (chm.); L. M. Trivett, Boone; W. L. Hollours, Blowing Rock.

CO. BOARD OF ELECTIONS—F. M. Greer, (chm.), Watauga Falls; A. W. Beech, Boone; C. D. Taylor, Valley Crucis.

CONSTABLES—Boone Township—James Hodges, Boone; Beaver Dam, John Benson, Sweet Water; Blowing Rock, C. S. Young, Blowing Rock; Bald Mountain, Asa Clawson, Todd; Beech Mountain, Ervin Greene, Dark Ridge; Blue Ridge, N. L. Harrison, Aho; Cove Creek, J. F. Wilson, Silver Stone; Elk, Albert Hall, Triplett; Laurel Creek, J. L. Leaster, Watauga Falls; Meat Camp, D. Houk, Meretz; Stoney Fork, G. A. Greene, Stoney Fork; Shawnee haw, G. S. Perry, Banners Elk; Watauga River, L. L. Coffey, Shulls Mills.

Justices of the Peace.

BOONE TOWNSHIP—D. B. Dougherty, Boone; Newton Barns, Sands; Lip M. Greene, Hagaman; Thos. L. Critcher, Bamboo.

BLOWING ROCK—W. W. Sherrill, Thos. H. Coffey, R. K. Hartley, T. C. L. Hartley, Blowing Rock.

BEAVER DAM—Smith Hagaman, Sweet Water; A. J. Gambill, Leander; John Sherrill, Reece.

BALD MOUNTAIN—B. F. Wilcox, Todd; J. Lee Norris, Brookside; J. R. Greer, Todd.

BLUE RIDGE—W. M. Harrison, Aho; W. G. Todd, Bamboo; J. B. Robbins, Penley.

BEECH MOUNTAIN—C. M. Bowman, Beech Creek; G. W. McGuire, Dark Ridge; Roby Greene, Dark Ridge.

COVE CREEK—Bennett Smith, Silver Stone; Solomon Younce, Mabel; H. C. Bingham, Amantha.

ELK—J. F. Miller, Thomas Miller, Triplett.

LAUREL CREEK—L. D. Leaster, A. J.

Harman, Watauga Falls.

MEAT CAMP—E. N. Miller, Meat Camp; C. G. Hodges, Sands; J. R. Bryan, Meat Camp.

NORTH FORK—J. O. J. Potter, E. F. Arnold, Southerland.

STONEY FORK—C. A. Grubb, Virgil; D. B. Wager, Stoney Fork; Lee Greene, Virgal; Z. T. Watson, Rutherford.

SHAWNEEHAW—R. F. Marshall, Hale; Ike N. Banner, L. J. Mikeal, Banners Flk.

WATAUGA RIVER—G. W. Robbins, Shulls Mills; J. F. Church, Foscoe; W. H. Mast, M. G. Church, Valley Crucis.

Public School Teachers.

Robbins, J. P., Horton.

Trivett, W. L., Hagaman.

Farthing, R. M., Hattie.

Farthing, Mrs. R. M., Hattie.

Taylor, Hoy, Boone.

Baird, Miss Emma, Valley Crucis.

Gambill, A. G., Hattie.

Lugman, Miss Mollie, Meat Camp.

Dougherty, Miss Blanche, Hagaman.

Brown, Roy M., Rutherford.

Critcher, J. L., Horton.

Potts, A. F., Banners Elk.

Swift, Miss Rosa, Amantha.

Perry, H. B., Sweet Water.

Herman, Powell E., Hagaman.

Rivers, Miss Nannie, Boone.

Farthing, Miss Florence, Watauga Falls.

Farthing, Miss Minnie, Boone.

Harman, W. S., Beech Creek.

Warde, Amos, Sugar Grove.

Watson, J. E., Stoney Fork.

Williams, J. S., Boone.

Ray, Miss Sallie, Boone.

Glenn, John L., Watauga Falls.

Cottrill, D. J., Deerfield.

Rowe, G. H., Watauga Falls.

Mast, Miss Lily, Sugar Grove.

Brown, Miss Mary, Sands.

McBride, J. S., Amantha.

Moreby, S. M., Mabel.

Combs, Miss Maggie, Amantha.

Miller, Miss Ida, Aho.

Miller, J. C., Aho.

Todd, J. G., Bamboo.

Wilson, J. L., Silver Stone.

Glenn, D. L., Silver Stone.

Blair, Gabriella, Kelsey.

Shull, Miss Minnie, Sugar Grove.

Johnson, A. J., Mast.

Mast, Miss Emma, Sugar Grove.

Winkler, W. L., Moody.

Perry, J. W., Silver Stone.

Mast, A. M., Ridsen, Caldwell county.

Boydin, Miss Mary Cole, Boone.

Walters, W. R., Shulls Mills.

Day, Jerry, Bamboo.

Cottrill, Floy, Deerfield.

Harrison, Newton, Bamboo.

Barns, Newton L., Sands.
 Jones, B. F., Reese.
 Ashe, Miss Florence Maxwell, River Side.
 Shull, Miss Carrie, Shulls Mills.
 Jones, Miss Emma, Reece.
 Dougherty, E. H., Hagaman.
 Fisher, Mrs. Mary A., Valle Cruces.
 Coffey, O. L., Shulls Mills.
 Greer, J. R., Watauga Falls.
 Greer, I. G., Zionville.
 Baird, Miss Etta, Valle Cruces.
 Cook, D. J., Leander.
 Seats, Frank, Todd.

Ministers not in Towns.

BAPTIST—D. C. Herman, Sugar Grove;
 L. C. Wilson, Hattie; J. H. Farthing, Hattie;
 C. S. Farthing, Hattie; J. F. Eller, Sweet Water;
 J. J. L. Sherwood, Yerger;
 L. A. Wilson, Southerland; David Green, Norris;
 Solomon Green, Virgil; E. M. Grogg, Fascoe;
 J. M. Payne, Blowing Rock; John Crisp, Norris;
 E. F. Jones, Zionville; Edmond Green, Hagamon.

METHODIST—A. S. Roper, Amantha; A. L. Stanford; B. P. Hargett, Boone.

SEVEN DAY ADVENTISTS—Monroe Baird, Valle Cruces;
 Jeff. Rowe, Banners Elk.

Schools and Academies.

Cove Creek, R. M. Farthing, Amantha.
 D. D. & B. B. Dougherty, Boone.
 The Elizabeth McRea Institute, Joe Hall, Superintendent, Banners Elk.
 Valle Cruces High School, Hugh Dobbins, Principal, Valle Cruces.

Physicians not in Towns.

E. F. Bingham, Amantha.
 G. D. Bingham, Amantha.
 R. L. Bingham, Amantha.
 David Swift, Amantha.
 Thos. J. Proffit, Mast.
 J. B. Phillips, Sugar Grove.
 J. M. Hodges, Banners Elk.
 F. M. Greer, Mabel.
 Dr. Roby, Valle Cruces.
 D. A. Love, Watauga Falls.

Merchants not in Towns.

J. W. Hodges, Rutherford.
 R. W. Walker, Virgil.
 L. W. Hendrix, Stoney Fork.
 Rudy Vannoy, Horton.
 W. W. Holsclaw, Vilas.
 N. L. Mast, Mast.
 C. T. Hardin, Silver Stone.
 W. F. Sherwood, Amantha.
 J. B. Phillips, Sugar Grove.
 J. M. Stokes, Sugar Grove.
 I. V. Reece, Beech Creek.
 J. H. Walsh, Dark Ridge.
 L. M. Banner, Banners Elk.
 C. D. Taylor, Valley Cruces.
 J. C. Hodges, Hagaman.
 W. C. Coffey & Co., Boone.
 M. B. Blackburn, Boone.
 R. F. Vannoy, Horton.
 Proffit & Bro., Triplett.
 J. C. Jones, Zionville.
 F. M. Reece, Mabel.
 L. W. Farthing, Sweet Water.
 T. A. Coble, Leander.
 John Ward, Watauga Falls.

Johnson & Robbins, Shulls Mills.
 W. L. Holsouser, Blowing Rock.
 Newland & Watson, Blowing Rock.
 R. M. Greene, Boone.
 E. M. Grugg, Foscoe.

Dentists.

A. J. Toppings, Blowing Rock.
 R. D. Jennings, Banners Elk.

Hotels and Boarding Houses.

Banners Elk Hotel, Banners Elk.
 "E. M. I." Hotel, Banners Elk.
 Klonteska Inn, Banners Elk.

Lawyers.

L. D. Lowe, Banners Elk.

Saw Mills.

Willington Swift, Reece.
 Greene & Sherrill, Sweet Water.
 John Johnson & Co., Sweet Water.
 J. K. Perry & Perry, Sweet Water.
 W. G. Reece, Beech Creek.
 Phillips & Bros., Sweet Water.
 Wiley A. Harman, Beech Creek.
 W. F. Birten & Bro., Beech Creek.
 J. M. Presnell, Beech Creek.
 W. S. Roming, Watauga Falls.
 J. A. Edmisten Bros., Dark Ridge.
 Mast and Dougherty Co., Banners Elk.
 W. Y. Calloway, Shulls Mills.
 J. E. Green & Bro., Blowing Rock.
 Hampton & Bro., Aho.
 S. N. Bingham, Horton.
 J. R. Reece, Zionville.
 L. L. Critcher, Sands.

BOONE.

Population, 155.

Town Officers.

BOARD OF ALDERMEN—M. B. Blackburn, E. S. Coffey, J. C. Fletcher.
 CITY PUBLIC SCHOOLS—B. B. Dougherty, Superintendent.
 CITY SCHOOL COMMITTEE—M. B. Blackburn.

Hotels and Boarding Houses

Coffey Hotel.
 Blackburn Hotel.

Blacksmith Shops.

John F. Cox.
 J. D. Council.
 J. Starnes.
 John Dyer

Boot and Shoe Shops.

G. H. Duncan.

Brick M'rs and Dealers.

J. C. McGhee.
 C. A. Church & Sons.

Butchers and Dealers in Cattle.

W. W. Sherrill.
 T. C. McBride.
 J. W. Horton.
 L. N. Perkins.
 J. P. Council.
 Z. B. Buchanan.
 D. F. Horton.

Cabinet-Makers.

J. L. Kincaid.
W. E. Dugger.

Contractors and Builders.

Granville Sherrill.
G. P. Sherrill.
John Mast.
John Burfield.
J. R. Hagaman.
T. J. F. Brown.

Doctors.

T. C. Blackburn.
J. L. Cottrell.
J. W. Jones.

General Merchandise.

T. J. Coffey & Bro.
M. B. Blackburn.
C. L. Taylor.
W. W. Holsclaw.
N. L. Mast.
W. F. Sherwood.
R. W. Walker.
W. R. Hendrix.
Newland & Watson.
W. L. Holshouser.
Johnson & Robbins.

Lawyers.

E. S. Coffey.
J. C. Fletcher.
E. F. Lovell.
Frank A. Linney.
T. L. Lowe.
W. R. Lovell.

Masons and Builders.

J. C. McGhee & Sons.
C. A. Church & Sons.

Millinery and Fancy Goods.

Miss Jennie Coffey.

Newspapers and Editors.

THE WATAUGA DEMOCRAT—W. B. Dougherty, Editor.

Nurserymen.

W. L. Coffey.

Painters.

T. J. Sullivan.

Paper-Hangers.

Stephen Holsclaw.

Real Estate Agents.

Hayes & Lining.

Sales and Livery Stables.

Henkel Bros.
J. H. Latham.

Telegraph Offices and M'grs.

W. L. Holshouser.
J. W. Bryan.

Watches and Jewelry

J. W. Bryan.

WAYNE COUNTY.**County Seat, Goldsboro.**

Formed in 1779 from Dobbs county. Named in honor of Anthony Wayne, of Pennsylvania, distinguished in the Revolution.

Area, 500 square miles.

POPULATION: 31,356. White males, 9,025; white females, 8,912. Foreign born, 83. Negro males, 6,380; negro females, 7,039. White males over 21 years, 4,209; negro males over 21 years, 2,786. White polls, 3,067; negro polls, 1,752.

Value of real estate, \$3,388,754, increase of \$174,660 over 1900. Value personal property, \$2,394,606, increase of \$549,012 over 1900, including 2,712 horses, 2,831 mules, 5 jacks and jennets, 2,581 goats, 5,860 cattle, 30,846 hogs, 576 sheep.

Property listed in 1901 by whites, \$5,448,647; by negroes, \$334,713.

No. Schools: White, 71; Colored, 42.

TAX RATE: 23c. on \$100 and 36c. poll.

POST OFFICES: Aaron, Angle, Beston Bizzell, Cogdell, Dobbersville, DUDLEY, Elroy, Eureka, Faro, FREMONT, Genoa, GOLDSBORO, (c. h.), Grantham, Greenleaf, McClammy, MOUNT OLIVE, PIKEVILLE, Pinkney, Saulston, SEVEN SPRINGS, Starlight, Truevine, Walter.

RAILROAD, TELEGRAPH AND EXPRESS COMPANIES:

| | |
|---|--------------|
| Midland North Carolina, 8.76 miles, assessed value | \$ 27,966.81 |
| Atlantic and North Carolina, 11.00 miles, assessed value | 85,027.69 |
| North Carolina, 10.47 miles, assessed value | 217,637.10 |
| Interstate Telephone and Telegraph Co., 10.00 miles, assessed value | 880.00 |
| Wilmington and Weldon, 29.76 miles, assessed value | 816,424.11 |
| Pullman Company, 29.76 miles, assessed value | 3,510.96 |

Western Union Telegraph Company, 355.75 miles, assessed value 27,481.87
 Southern Express Company, 58.99 miles, assessed value 2,127.08
 SUPERIOR COURTS: January 20th, two weeks; April 14th; September 8th, two weeks; November 24th.

COUNTY OFFICERS.

CLERK OF THE COURT—J. F. Ormond, Goldsboro.
 SHERIFF—B. F. Scott, Goldsboro.
 REGISTER OF DEEDS—G. C. Kornegay, Goldsboro.
 TREASURER—B. A. Parks, Goldsboro and Aaron.
 CORONER—Thos. Hill, Goldsboro.
 SURVEYOR—Geo. W. Thornton, Starlight.
 STANDARD-KEEPER—J. W. Ham, Goldsboro.
 CO. ATTORNEY—I. F. Dortch, Goldsboro.
 CO. SUPT. HEALTH—Williams Spicer, Goldsboro.
 SUPT. CO. HOME—E. M. Head, Pikeville.
 CO. SUPT. SCHOOLS—E. T. Atkinson, Goldsboro.
 BOARD OF EDUCATION—Jos. E. Robinson, (chm.), Goldsboro; Barnes Aycock, Fremont; W. F. English, Mt. Olive.
 BOARD OF ELECTIONS—W. T. Harrison, (chm.), Goldsboro.
 CO. COMMISSIONERS—Chas. F. Herring, (chm.), Goldsboro; J. P. Smith, Pikeville; Elijah Edwards, Genoa.
 CONSTABLES—Goldsboro Township—H. G. Grady, Goldsboro; Brogden, J. R. Hatch, Mt. Olive; Grantham, C. W. Denning, Starlight; Indian Springs, N. Creel, Seven Springs; Fork, T. R. Gurley, Walter; Stoney Creek, C. J. Ginn, Greenleaf; Great Swamp, M. M. Holland, Fremont; New Hope, R. M. Mazingo, Jr., Angle; Saulston, Troy Smith, Saulston.

Justices of the Peace.

GOLDSBORO TOWNSHIP—D. J. Broadhurst, John H. Hill, E. W. Cox, A. M. Prince, Hugh Humphrey, N. W. Musgrave, J. W. Gulick, Geo. W. Langston, W. H. Collins, J. E. Peterson, Goldsboro.
 FORK—W. J. Rose, Goldsboro; I. P. Smith, Walter; M. D. Gurley, Walter.
 GRANTHAM—S. D. Thornton, Starlight; L. C. McCullen, Grantham Store.
 BROGDEN—Jas. R. Hatch, U. G. Moore, W. H. Kornegay, Mt. Olive; W. B. Bowden, G. P. Hall, Dudley; J. M. Edgerton, Genoa; L. W. Parker, H. J. Williamson, Mt. Olive.
 INDIAN SPRING—W. B. Whitfield, Seven Springs; U. J. Roberts, J. H. Grady, Goldsboro.
 NEW HOPE—James Long, Beston; N. H. Grady, Angle; R. L. Daly, Seven Springs.
 SAULSTON—E. L. Smith, W. H. Smith, J. B. Parks, Saulston.
 STONEY CREEK—William Jones, R. E. Elmore, R. L. Pate, Greenleaf; H. F. Pate; P. H. Spence, Saulston; L. B. Pate, Pikeville.

NAHUNTA—J. B. Lane, Faro; E. L. Beeton, W. A. Martin, Eureka; J. M. Perkins, Fremont.
 GREAT SWAMP—Green Copeland, P. L. Peacock, Fremont.
 PIKEVILLE—H. C. Sherard, Saulston.
 BUCK SWAMP—J. W. Thompson, Greenleaf; E. L. Peele, Pikeville.

Public School Teachers.

Howell, Miss Julia E., Walters.
 Dixon, Miss Cora, Walters.
 Ham, Miss Sallie, Pikeville.
 Barber, Miss Ethel, Smithfield.
 Deans, Miss Sudie, Greenleaf.
 Holmes, Miss Julia K., Mt. Olive.
 Raiford, Miss Minnie, Mt. Olive.
 Uzzell, Miss Emma, Beston.
 Uzzell, Miss Jennie, Beston.
 Kornegay, Miss Mamie, Mt. Olive.
 Dees, Miss Lula P., Pikeville.
 Bizzell, Miss Ora, Angle.
 Hodgins, Miss Bertha, Greenleaf.
 Frazier, Mrs. J. M., Greenleaf.
 Beeton, Miss Carrie, Eureka.
 Beeton, E. L., Eureka.
 Oats, Mrs. L. F., Mt. Olive.
 Stanton, Miss Phebe, Granthams Store.
 Loftin, Mrs. Roberta, Mt. Olive.
 Parks, Miss Sallie, LaGrange.
 Cox, Mrs. F. J., Goldsboro.
 Boyette, Miss Mary P., Warsaw.
 Oliver, Miss Edna, Mt. Olive.
 Atkinson, Miss C. E., Goldsboro.
 Atkinson, Miss C. C., Goldsboro.
 Atkinson, Miss Dora, Goldsboro.
 Joyner, Miss Georgia, LaGrange.
 Carey, Miss Bertha, Goldsboro.
 Cox, Miss Emma G., Bizzells.
 Edmundson, Mrs. S. W., Goldsboro.
 Reeves, L. H., Goldsboro.
 Quinn, G. G., Seven Springs.
 Benson, Miss Sallie H., Greenleaf.
 Cheyney, Miss Nora, Mt. Olive.
 Whitley, Miss Annie, Elroy.
 Hollowell, Miss Sue, Goldsboro.
 Lewis, Miss Ida, Dudley.
 Roberts, Miss Frankie, Goldsboro.
 Morgan, Miss Mattie, Fremont.
 Loftin, Miss Nannie, Mt. Olive.
 Pearson, Mrs. Mary C., Goldsboro.
 Rich, F. L., Seven Springs.
 Beeton, Miss Maggie M., Eureka.
 Farlowe, N. F., Genoa.
 Teague, R. T., Fremont.
 Matthews, Miss Bertha, Goldsboro.
 Spence, George H., Saulston.
 Jennette, Miss S. A., Elray.
 Montague, Miss Blanche, Greenleaf.
 Thompson, Miss Pauline, Greenleaf.
 Thompson, Miss Pearl, Greenleaf.
 Coar, Miss Eugenia, Walters.
 Pipkin, Miss Mary, Walters.
 Dail, Miss Etta, Goldsboro.
 Stevens, Miss Ora, Goldsboro.

Massey, Miss Rachel, Dudley.
 Waters, Miss Lucy, LaGrange.
 Broadhurst, J. C., Seven Springs.
 Flowers, Miss Alice, Mt. Olive.
 May, Miss Zona, Boston.
 Uzzell, Miss Essie, Seven Springs.
 Blaylock, D. J., Mt. Olive.
 Ham, E. D., Pikeville.
 Yelverton, G. A., Walters.
 Thornton, Miss Isabel, Starlight.
 Westbrook, George, Starlight.
 Frazier, Miss Gertrude, Greenleaf.
 Waters, Miss Annie, LaGrange.
 Jennett, Miss Ora, Bizzells.
 Hatch, Miss Lucy H., Mt. Olive.
 Carr, Miss Sue M., Castoria.
 Moore, Miss Ida E., Genoa.
 Thornton, Miss Sallie E., Dobbenville.
 Cox, Miss Hulda, Starlight.
 Baily, Miss Pearl, Eureka.
 Grantham, Miss Allice C., Goldsboro.

Ministers not in Towns.

FREWILL BAPTIST—J. F. Hill, Saulston; A. E. Rouse, Seven Springs.
 PRIMITIVE BAPTIST—T. B. Lancaster, Saulston; Isaac Smith, Walter; L. E. Johnson, Fremont.
 METHODIST—J. T. Brogden, Goldsboro.

Physicians not in Towns.

J. B. Kennedy, McClammy.
 W. B. Crawford, Walter.
 W. S. Walker, Saulston.
 W. P. Exum, Saulston.
 W. M. Parks, Seven Springs.

Cotton Gins.

G. E. Grantham, Grantham.
 J. J. Thornton, Starlight.
 B. B. Grantham, Cogdell.
 A. T. Uzzell, Boston.
 J. M. Wood, Goldsboro.
 W. D. Adams, Elroy.
 Giles Kornegay, Dudley.
 J. P. O'Berry, Dudley.
 Ira Hatch, Dudley.
 W. B. Thompson, Goldsboro.
 L. E. Edgerton, Goldsboro.
 B. F. Scott, Goldsboro.
 W. P. Exum, Saulston.
 J. E. Person, Pikeville.
 B. A. Parks, Aaron.
 J. F. Butts, Aaron.
 A. P. Smith, Aaron.
 E. L. Smith, Goldsboro.
 Josiah Hill, Aaron.
 Barney Edgerton, Pinkney.
 W. A. Sasser, Pikes Store.
 Sasser & Pike, Pikes Store.
 G. W. Williams, Mt. Olive.
 A. J. K. Rhodes, Mt. Olive.
 Scott & Montague, Greenleaf.
 G. W. & J. B. Lane, Faro.
 J. B. Exum, Saulston.
 Mrs. Zilphie Edmundson, Saulston.
 D. S. Martin, Mt. Olive.
 W. D. Price, Mt. Olive.
 E. J. Martin & Son, Mt. Olive.
 R. Kornegay, Mt. Olive.
 John Lee, Mt. Olive.
 Alex Sasser, Mt. Olive.

D. W. Parks, Mt. Olive.
 Robert Williams, Mt. Olive.
 J. R. Bell, Mt. Olive.
 Wm. Potts, Mt. Olive.
 Moses B. Farmer, Mt. Olive.

Grist Mills.

W. D. Adams, Elroy.
 J. M. Wood, Goldsboro.
 J. M. Edgerton, Genoa.
 Wm. Jennett, Bizzells.
 N. McN. Buie, Angle.
 Ira Hatch, Dudley.
 Robert Williams, Mt. Olive.
 William Pope, Fremont.

Saw Mills.

G. E. Grantham, Grantham.
 J. J. Thornton, Starlight.
 B. B. Grantham, Cogdell.
 J. M. Wood, Goldsboro.
 W. D. Adams, Elroy.
 Ira Hatch, Dudley.
 G. W. & J. B. Lane, Faro.
 W. D. Price, Mt. Olive.
 E. J. Martin & Son, Mt. Olive.
 J. R. Bell, Mt. Olive.
 Wm. Potts, Mt. Olive.

Merchants not in Towns.

W. D. Adams, Elroy.
 N. H. Grady, Angle.
 Frank Smith, Aaron.
 R. A. Whitfield, Bizzells.
 T. L. Hudson, Starlight.
 W. B. Bowden, Dudley.
 A. G. Grantham, Dudley.
 J. M. B. Fields, Dudley.
 J. W. Aldridge, Dudley.
 W. C. Fields, Dudley.
 J. P. O'Berry & Son, Dudley.
 L. L. Lancaster, Granthams Store.
 Howell, Langston & Co., Greenleaf.
 Talton & Dickinson, Greenleaf.
 H. M. Malpass, Saulston.
 . . . Peele & Son, Saulston.
 J. E. Davis & Co., Goldsboro.
 Pate & Langston, Greenleaf.
 W. A. Horne, Greenleaf.
 C. E. Orten, Greenleaf.
 Exum & Barefoot, Faro.
 Seymour & West, Faro.
 Lane & Roberts, Faro.
 J. L. Phelps, Boston.
 A. T. Uzzell & Son, Boston.
 Preston F. Garris, Boston.
 George W. Aycock, Fremont.
 A. Edgerton, Pinkney.
 Alex. Aycock, Fremont.
 Pope Bros., Fremont.
 Perry Morris, Pinkney.
 Pike & Bunn, Pinkney.
 J. R. Overman, Goldsboro.
 G. W. Price, Genoa.
 W. F. Moore, Genoa.
 A. A. Outlaw, Goldsboro.
 C. H. Cotton, Goldsboro.
 W. E. Dale, Goldsboro.
 Hiram Ginn, Saulston.
 T. B. Lancaster, Saulston.
 R. E. Chase, Eureka.
 J. T. Coffey, Eureka.
 Frank Paison, Mt. Olive.

Sam Broadhurst, Mt. Olive.
H. C. Harrell, Mt. Olive.
A. G. Jordan, Mt. Olive.
Uriah Denning, Starlight.
S. D. Thornton, Starlight.
J. C. Montague, Walter.
T. I. Laws, Granthams Store.
W. H. Lane, Walter.
Thornton Bros., Dobbersville.
H. L. Lewis, Mt. Olive.
J. B. Cook, Fremont.
B. B. Grantham, Cogdell.
R. B. Price, Seven Springs.

Tanners.

J. M. Edgerton, Genoa.

GOLDSBORO.

Incorporated in 1848.

Population, 5,877; white, 3,358; colored, 2,520.

Value real estate, \$1,250,757.00.

Value personal property, \$1,358,752.09.

No. white polls, 610.

No. colored polls, 271.

TAX RATE—50c. on \$100; 10c. sewerage; 5c. funding.

Bonded debt, \$40,000.

City owns light plant.

City owns sewerage system.

Town Officers.

Election is held 1st Monday in May; term of office, 2 years.

MAYOR—George E. Hood.

CLERK—D. J. Broadhurst.

TREASURER—J. R. Higgins.

TAX COLLECTOR—W. H. Collins.

ATTORNEY—A. C. Davis.

CITY PHYSICIAN—W. H. Cobb, Jr.

SUPT. HEALTH—W. H. Cobb, Jr.

STANDARD-KEEPER—J. W. Ham.

SURVEYOR—H. F. Price.

CHIEF FIRE DEPT.—T. H. Bain.

CHIEF POLICE—A. B. Freeman.

POLICEMEN—B. M. Denmark, R. E. Smith, J. M. Swaringen, A. J. Fulghum, E. J. Tew.

BOARD OF ALDERMEN—F. K. Borden, J. J. Bowen, W. H. H. Cobb, W. D. Creech, W. T. Harrison, F. W. Hilker, J. W. Lamb, George C. Royall, Sol. Weil.

BOARD OF AUDIT—F. K. Borden, Sol. Weil, J. J. Bowen.

POSTMASTER—J. F. Dobson.

R. R. AGENTS—T. W. Slocumb, D. E. Sellers, W. L. Humphrey.

EXPRESS AGENT—J. J. Bowen, Southern Express Company.

CITY BILL POSTER—A. N. Hummell.

COMMISSIONER OF SINKING FUND—E. B. Borden.

CIVIL ENGINEER AND SURVEYOR—H. F. Price.

BOARD OF PUBLIC WORKS—N. O'Berry, George A. Norwood, Jr., Charles Dewey.

CITY PUBLIC SCHOOLS—J. I. Foust, Supt.; A. J. Barwick, Prin.

CITY SCHOOL COMMITTEE—E. B. Borden, Henry Weil, W. Thomas Yelverton, J. W. Bryan, N. W. Musgrave, M. E. Robinson, W. G. Britt, A. C. Davis, G. W. Langston.

Cemeteries and Supts.

WILLOW DALE—R. S. Tudor.

HEBREW—R. S. Tudor.

ELMWOOD—(Col.)—Isaac Pate.

Hospitals and Asylums.

EASTERN HOSPITAL.

EMERGENCY HOSPITAL.

Ministers and Churches.

FIRST BAPTIST—C. A. Jenkens, Pastor.

SECOND BAPTIST—J. B. Jackson, Pastor.

METHODIST—(St. Paul)—M. Bradshaw, Pastor.

METHODIST—(St. John)—J. E. Thompson, Pastor.

PRIMITIVE BAPTIST—(Elm Street Chapel)—P. D. Gold, Wilson, Pastor.

PRESBYTERIAN—F. W. Farries, Pastor.

EPISCOPAL—(St. Stephens)—G. P. Summerville, Rector.

CATHOLIC—(St. Mary's)—T. J. Stapleton, Pastor.

HOLINESS TABERNACLE—A. B. Crumpler, Pastor.

PRESBYTERIAN EVANGELIST—S. H. Isier.

METHODIST—J. W. Bryan.

Schools and Academics.

KINDERGARTEN—Mrs. W. C. Munroe, Principal.

MUSICAL KINDERGARTEN—Mrs. Flora Kendall, Principal.

Hotels and Boarding Houses.

The Kennon Hotel.

The Bridgers House.

The McCullen House.

The Lindsey House.

The Perkins House.

Mrs. Alice Grantham.

Mrs. E. B. Hood.

Mrs. B. R. Hood.

Architects.

Porter & Godwin.

John S. Banks.

L. G. Wadgell.

Agricultural Implements.

W. H. Huggins.

Goldsboro Hardware Co.

Smith & Yelverton.

Bakers.

W. H. Barnes.

Banks and Bankers.

BANK OF WAYNE—E. B. Borden, Pres.; W. E. Borden, Cashier. Capital, \$125,000; Surplus and Profits, \$66,980.

THE NATIONAL BANK OF GOLDSBORO—George A. Norwood, Jr., President; J. M. Hollowell, Cashier. Capital, \$50,000; Surplus and Profits, \$17,027.

Barber Shops.

C. F. Griffin.

Henry Guess, (col.).

Frank Sears, (col.).

Baking Powder M'f'rs.

THE RISING SUN M'F'G CO.—I. H. Pate, Manager.

Brokers.

J. H. Hill, Jr.
Z. M. L. Jeffreys.
W. O. Gattis.
George D. Bizzell.
Murphy & Co.

Butchers and Dealers in Cattle.

S. Cohen & Son.
A. M. Pate.
M. Sherman.
John Derr.
J. H. Trent.
J. J. Robinson.
B. G. Thompson.
J. F. Southerland.
F. K. Borden.
R. E. Pepkin.
Asher Edwards.
Joseph Edwards.
George W. Best.

Bicycle Dealers.

T. H. Stanton.
Matthews & Croom.

Blacksmith Shops.

Allen Moore & Co.
N. A. Graham.
George D. Bennett.
Green Everett, (col.)

Books and Stationery.

The Goldsboro Book Store.
W. R. Paul Ham.
W. H. Griffin.
C. F. Griffin.

Boots and Shoes.

H. Weil Bros.
Bizzell Bros.

Boots and Shoe Shops.

A. B. O'Neal.
T. R. Robinson.
J. H. Barefoot.
D. Motzno.
Allen Kelly, (col.)

Brick M'f'rs and Dealers.

H. Weil & Bros.
H. L. Grant & Son.
Wayne Brick Works, A. T. Griffin, M'gr.

Cabinet-Makers.

Moore & Robinson.

Canned Goods.

J. C. Eason & Son.
The Goldsboro Grocery Co.
I. B. Fonvielle.
Bizzell & Wooten.
Ginn & Best.
J. W. Isler & Co.
Best & Thompson.
H. Weil & Bros.

Contractors and Builders.

Porter & Godwin.
L. G. Waddell.
D. J. Rose & Co.
R. E. Baker.
S. S. Toler.
T. J. Fussell.

Carriage Manufacturers.

Allen Moore & Co.
The Goldsboro Buggy Co.
The R. E. Jones Buggy Co.

Casket M'f'rs and Dealers.

The Goldsboro Undertaking Co.
Moore & Robinson.
Arnold Sasser, (col.)
A. M. Smith, (col.)

Chamber of Commerce.

George C. Royall, President.

**Clothing, Hats and Men's
Furnishings.**

Epstein Bros.
A. A. Joseph.
H. Weil & Bros.
Bizzell Bros.
F. Abrams.
B. Finklistein.

Clubs.

The Olympia.

Coal and Wood.

W. H. Griffin.
H. Weil & Bros.

Commission Merchants.

Z. M. L. Jeffreys.
J. H. Pate.
W. O. Gattis.
George D. Bizzell.
R. E. Pipkin.

Confectionery Dealers.

Levin & Abrams.

Cotton Mills.

WAYNE COTTON MILLS—Sol. Weil,
President; E. B. Borden, Jr., Sec. and
Treas.; K. J. Davis, Supt.
BORDEN M'FG CO.—F. K. Borden, Pres.;
E. B. Borden, Jr., Manager.

Crockery and Glassware.

Royall & Borden.
Joseph Isaacs.
P. A. Perkins.
The Falkener Furniture Co.

Cotton Seed Oil Mills.

The Goldsboro Oil Co.

Cotton Buyers and Brokers.

H. Weil & Bros.
Best & Thompson.
Borden & Schwab.
The Parker Cotton Co.
Hood & Britt.
Arnold Borden.

Dealers in Carriages.

J. W. Lamb.
Edgerton & Hollowell.
G. D. Bennett.
J. F. Southerland.
Asher Edwards.
Joseph Edwards.

Dealers in Ice.

M. E. Robinson & Bro.
 J. D. Daniels.
 J. V. Howell.
 Griffin & Worth.

Dealers in Tobacco.

Pritchard & Winstead.
 Falkner & Draper.
 Falkner & Thomas.
 Edmundson & Williams.
 Perdue, Neal & Co.
 American Tobacco Co.

Dentists.

J. M. Parker.
 Frank Boyette.
 Charles W. Grainger.
 J. R. Stockard.
 B. F. Arrington.

Doctors.

W. H. H. Cobb.
 W. H. Cobb, Jr.
 John D. Spicer.
 John Spicer.
 Williams Spicer.
 W. J. Jones.
 W. E. Powell.
 D. A. Powell.
 Thomas Hill.
 R. A. Smith.
 T. L. Ginn.
 M. E. Robinson.
 J. E. Fort, (col.)
 W. H. Moore, (col.)

Druggists.

M. E. Robinson & Bro.
 The Goldsboro Drug Co.
 J. H. Hill & Son.
 The Mackay Drug Co.
 D. A. Powell.

Dress-Makers.

Mrs. M. C. Baker.
 Mrs. George Cotton.
 Miss Nora Midyette.
 Miss May Carter.
 Mrs. C. B. Hick.
 Miss Clarissa Odum.
 Mrs. Cullen Howell.
 Miss Sue Carpenter.

Dry Goods and Notions.

H. Weil & Bros.
 Asher Edwards.
 Southerland, Brinkley & Co.
 Joseph Edwards.
 Hood & Britt.
 M. E. Castex & Co.
 T. N. Waters & Bro.
 D. W. Cobb & Co.
 M. Mansour.
 John Farfour.
 George Farfour.
 E. F. Pate.
 J. W. Brizzell & Co.
 A. M. Shrago.
 Best & Thompson.
 B. Finklestein.
 W. H. Parker & Co.
 Edwards & Whitley.
 Jacob Cohen & Co.

Dealers in Grain and Seed.

J. C. Eason & Son.
 J. W. Isler & Co.
 Z. M. L. Jeffreys.
 R. E. Pipkin.
 I. B. Fonville.
 Brizzell & Wooten.
 H. & M. L. Lee.
 H. Weil & Bros.
 George D. Bizzell.
 J. H. Hill, Jr.
 Best & Thompson.

Electric Companies & Officers.

THE GOLDSBORO ILLUMINATION AND
 TRACTION CO.—Municipal Ownership.

Florists.

T. W. Swann.
 A. N. Hummell.

Fish Markets.

George Stith.
 U. M. Gillikin.

Fertilizer Manufacturers.

The Southern Cotton Oil Co.

Foundries and Iron Works.

Wayne Agricultural Works.
 Dewey Bros.
 The Acme Machine Works.

Fruit Dealers.

J. D. Daniel.
 L. A. Foust.
 W. H. Griffin.
 E. B. Griffin.
 Z. M. L. Jeffreys.
 J. H. Pate.
 Brizzell & Wooten.
 I. B. Fonville.
 B. F. Grady.

Furniture Manufacturers.

THE GOLDSBORO FURNITURE CO.—W.
 H. Borden, Pres.; A. J. Winslow, Supt.

Furniture Dealers.

Royall & Borden.
 Joseph Isaacs.
 The Parker-Falkener Furniture Co.

General Merchandise.

J. E. Peterson & Son.
 F. B. Edmundson.
 E. Edwards & Son.
 Best & Thompson.
 H. Weil & Bros.
 Joseph Edwards.
 Asker Edwards.
 Hood & Britt.
 T. N. Waters & Bro.
 W. K. Parker & Co.

Hardware and Ag'l Implem'ts.

The Goldsboro Hardware Co.
 W. H. Jiggins.
 W. T. Yelverton.
 The Wayne Hardware Co.
 The Wayne Agriculture Works.

Harness M'f'rs and Dealers.

J. W. Lamb.
 Southerland, Brinkley & Co.
 H. Weil & Bros.

John F. Southerland.
Smith & Yelverton.
The Goldsboro Hardware Co.

Hides and Pelts.

S. Cohen & Son.
M. Sherman.
R. Brenner.
Joseph Edwards.
Asker Edwards.
Joseph Isaacs.

Ice Factories and Officers.

THE GOLDSBORO ICE M'FG CO.—B. H. Griffin, manager.

Insurance Agencies.

R. W. Craton.
J. R. Crawford.
George W. Dewey & Bro.
George A. Norwood, Jr.
J. H. Hill.
Thomas McGee.

Job Printing Offices.

Nash Bros.
The Argus.

Junk Dealers

R. Brenner.

Laundries.

The Goldsboro Steam Laundry.
Chinese—Sang Lee.

Lawyers.

Allen & Dortch.
A. C. Davis.
Hood & Thurston.
H. B. Parker, Jr.
F. A. Daniels.
I. F. Dortch.
Earle A. Humphrey.
W. C. Munroe.
J. L. Mayerberg.
W. S. O'B. Robinson.
M. T. Dickinson.

Leather Dealers.

P. A. Perkins.
H. Weil & Bros.
Hood & Britt.
W. K. Parker & Co.

Lumber M'f'rs and Dealers.

The Enterprise Lumber Co.
A. T. Griffin.
The Standard M'fg Co.

Lock and Gun Smiths.

F. O. Durand.

Machinery Dealers.

Dewey Bros.
Acme Machine Works.

Machine Shops.

The Acme Machine Works.
Dewey Bros.

Marble Works.

Tucker & Co.

Masons and Builders.

Porter & Godwin.
D. J. Rose & Co.
S. S. Toler.

Mineral Waters and Bottlers.

The Seven Springs Co.

Millinery and Fancy Goods.

J. W. Bizzell & Co.
E. F. Pate.
Miss Jay Carter.
M. E. Castex & Co.

Mattress Manufacturers.

Joseph Isaacs.
Royall & Borden.
The Royall Felt Co.

Music Teachers.

Mrs. Charles Slocumo.
Mrs. Flora Kendall.
Mrs. J. B. Rivenbark.
Miss Emma Perkins.
Mrs. A. B. Freeman.
Mrs. W. E. Jenkins.
Miss Helen Privett.

Medicine Manufacturers.

The Scientific Chemical Co.

Musical Instruments.

Miller & Uzzell.
K. A. Creech.
W. P. Granger.
L. D. Giddens.

Nurserymen.

H. A. Pennock.

Newspapers and Editors.

THE ARGUS—(Daily and Weekly)—Joseph E. Robinson, Editor.
THE HEADLIGHT—A Rosecover, Editor.
THE BAPTIST REVIEW—B. W. Nash, Editor.

Oil Dealers.

Standard Oil Co.
Southern Oil and Supply Co.
The Goldsboro Oil Co.
The Red C. Oil Co.

Painters.

J. E. Epps.
Joseph D. Rice.
F. J. Hage, Sr.

Paper-Hangers.

F. J. Hage.
D. A. Johnson.
Lewis Hummel.
J. E. Epps.

Paint and Oil Dealers.

The Goldsboro Hardware Co.
W. H. Huggins.
Smith & Yelverton.

Plumbers.

John Slaughter.
Goldsboro Hardware Co.
Dewey Bros.
Acme Machine Works.
T. C. Bryan.

Produce Dealers.

J. H. Pate.
 Z. M. L. Jeffreys.
 J. D. Daniels.
 Denning & Summerlin.
 R. E. Pipkin.
 Summerlin & Smith.
 I. B. Fonvielle.
 Eizzell & Wooten.
 Ginn & Best.
 T. N. Waters & Bro.
 L. L. Alphin.

Real Estate Agents.

The Humphrey Gibson Co.
 E. L. Edmundson.
 J. B. Edgerton.

Retail Grocers.

M. W. Airdridge.
 L. L. Alphin.
 L. D. Bass.
 L. B. Bass.
 George W. Brown.
 A. J. Brown.
 W. H. Barnes.
 C. D. Croom.
 W. R. Crow.
 W. D. Creech.
 Denning & Summerlin.
 Summerlin & Smith.
 J. D. Daniels.
 J. E. Earp.
 B. F. Grady.
 James Hogans.
 Giles Hinson.
 J. G. Hinson.
 Rufus Ham.
 J. B. Hollingsworth.
 E. Joyner.
 A. E. Stafford.
 J. R. Jennett.
 H. G. Maxwell.
 Malpass & Woodard.
 B. Price.
 A. M. Pate.
 L. J. Peyton.
 J. J. Robinson.
 E. J. Sherard.
 W. D. Strickland.
 C. D. Taylor.
 J. W. Southerland.
 W. R. Thompson.
 J. D. Taylor.
 Henry Williams.
 John G. Derr.
 J. E. Peterson & Son.
 J. V. Howell.
 W. H. Darden.
 J. W. Ham.
 W. Smith.

Rice Mills.

The Carolina Rice Milling Co.

Sash and Blind Factories.

S. H. Isler.

Sales and Livery Stables.

Edgerton & Hollowell.
 M. S. Witherington.
 Jos. Edwards.
 Asher Edwards.

36

Geo. D. Bennett.
 J. W. Lamb.
 J. F. Southerland.
 S. Cohen & Son.

Saloons.

J. W. Edwards.
 J. H. Hettleman.
 J. L. Dickinson.
 J. R. Hanley.
 J. M. Grantham.
 L. Kelve & Co.
 A. B. Raiford & Co.
 L. Kieve.

Sewing Machine Agents.

J. D. Poplin.
 The John Slaughter Co.

Storage Warehouses.

The Goldsboro Cotton Storage Warehouse Co.

Shingle Manufacturers.

A. T. Griffin.

Shingle Dealers.

A. T. Griffin.
 W. H. Griffin.
 E. W. Cox.

Sporting Goods.

J. H. Stanton.
 Smith & Yelverton.
 The Goldsboro Hardware Co.
 W. H. Huggins.

Stoves and Tinware.

T. C. Bryan.
 Smith & Yelverton.
 The Goldsboro Hardware Co.
 W. H. Huggins.

Tailor Establishments.

Hurit & Hummell.
 H. Gelman.

Telegraph Offices and M'grs.

W. U.—J. G. Sizer, Manager.

Telephone Exchanges & M'grs.

Interstate and Wilson and Carolina, John Faust, Manager.

Trust & Investment Companies.

The Goldsboro Land and Investment Co.—Humphrey & Gibson, Agents.

Veterinary Surgeons.

Don. Scott.
 M. S. Witherington.

Water Company and Officers.

THE GOLDSBORO WATER WORKS CO.
 —Frank Evans, Supt.

Watches and Jewelry

R. A. Creech.
 L. D. Giddens.
 W. P. Granger.
 R. A. Watts.

Wholesale Grocers.

Bizzell & Wooten.
 J. C. Eason & Son.
 Best & Thompson.
 Ginn & Best.

J. W. Isler & Co.
The Goldsboro Grocery Co.
H. Weil & Bros.
I. B. Fonvielle.
H. & M. L. Lee.

Wood-Working Shops.

Allen Moore & Co.
J. F. Tyson.
J. A. Haynes.
The Goldsboro Table Co.

EUREKA.

Population, 123.

Town Officers.

MAYOR—H. J. Sauls.
BOARD OF ALDERMEN—W. D. Minshew, W. J. Yelverton, Jacob Yelverton.
POSTMASTER—S. S. Strather.

Ministers and Churches.

BAPTIST—M. P. Davis, Pastor, Snow Hill.
METHODIST—H. E. Tripp, Pastor.

Schools and Academies.

Prof. Teague, Principal.

Blacksmith Shops.

H. J. Sauls.

Cotton Gins.

Eureka Gin Co., F. C. Hill, Manager.

Doctors.

Dr. Benton.

General Merchandise.

Sauls, Yelverton & Co.
N. D. Minshew.
J. R. Minshew.
S. S. Strather.
Redding Outland.
E. F. Jones.
R. E. Chase.

Saloons.

A. D. Scott.

PIKEVILLE.

Incorporated in 1892.

Population, 168.

White polls, 24.

Colored polls, 8.

Tax rate, 25c. on \$100.

Value of real estate, \$15,000.

Value of personal property, \$10,000.

Town Officers.

MAYOR—T. C. Blalock.
BOARD OF ALDERMEN—E. D. Ham, S. S. Smith, B. S. Best.
POLICEMAN—J. G. Jackson.
POSTMASTER—W. E. Ham.
R. R. AGENT—S. S. Smith, W. B. Fort, Acting Agent.
EXPRESS AGENT—W. B. Fort.

Blacksmith Shops.

J. W. Bryan.

Cotton Gins.

J. P. Smith & Son.

General Merchandise.

J. P. Smith & Son.
W. E. Ham.
J. W. Rouse.
W. B. Albritton.
S. F. Worrell.
J. A. Scott.
Silas Pike & Son.

Saloons.

Pike & Bonnett.
J. L. Langston.

DUDLEY.

General Merchandise.

J. P. O'Berry & Son.
A. G. Grantham.
W. B. Bowden.

Cotton Gins.

Giles Kornegay.
J. P. O'Berry.

Turpentine Stills.

Jacobs & Winn.

POSTMISTRESS—Mary A. Baker, (col.)

WHITE HALL.

Population, 114.

White polls, 27.

Colored polls, 6.

Tax rate, 25c. on \$100; poll, 75c.

Town Officers.

MAYOR—E. Grady.
BOARD OF ALDERMEN—S. D. Byrd, J. R. Murvin, M. B. Herring.
POLICEMEN—R. C. Sanderson.
POSTMASTER—G. O. Griffin.

Ministers and Churches.

PRESBYTERIAN—Supplied by S. H. Isler, Evangelist.
BAPTIST—Supply.

Schools and Academies.

E. A. Sinkins, Principal.

Blacksmith Shops.

Fennel Perkins.

Cotton Gins.

J. J. Ivey.

General Merchandise.

W. R. Simmons.
S. D. Bryd.
Jos. Allen.
F. P. Simmons.
J. R. Murvin.
J. T. Herring.
M. B. H. Herring.
E. Grady.

Millinery and Fancy Goods.

Mrs. M. I. Quinn.
Mrs. M. W. Uzzell.

MOUNT OLIVE.

Incorporated in 1870.

Population, 617.

Value of real estate, \$136,503.57.

Value of personal property, \$80,000.

No. white polls, 125.

No. colored polls, 18.
 Tax rate—City purposes, 33 1-3c. on \$100.
 Poll tax, \$1.00.
 Election held first Monday in May. Term,
 one year.

Town Officers.

MAYOR—J. R. Hatch.
 CLERK—J. R. Hatch.
 TREASURER—W. F. Martin.
 TAX COLLECTOR—J. A. Royall.
 CITY PHYSICIAN—C. S. Maxwell.
 CHIEF OF POLICE—J. A. Royall.
 BOARD OF ALDERMEN—B. W. Southerland, W. P. Kornegay, W. E. Wilkinson, M. McI. Tatum, Wm. Holmes.
 BOARD OF AUDIT—J. F. Herring, Max Harris, A. S. Grady.
 CITY PUBLIC SCHOOLS—Z. D. McWhorter, Superintendent.
 CITY SCHOOL COMMITTEE—R. Kornegay, (chm.)
 POSTMASTER—W. J. Flowers.
 R. R. AGENT—A. G. Cox.
 EXPRESS AGENT—A. G. Cox.

Cemeteries and Supts.

MYRTLE GROVE—J. A. Royall, Supt.

Ministers and Churches.

METHODIST—T. B. Bonner, Pastor; N. M. Jurney, Local Preacher.
 J. M. Carraway (Circuit), Mt. Olive.
 PRESBYTERIAN—Peter McIntyre, Pastor, Faison.
 BAPTIST—No Pastor.

Hotels and Boarding Houses.

The Mt. Olive Hotel.
 Mrs. J. M. Cox House.

Agricultural Implements.

The Mt. Olive Hardware Co.
 E. J. Martin & Son.
 R. Kornegay.
 A. F. Albritton.

Banks and Bankers.

BANK OF MT. OLIVE—W. E. Borden, President; W. T. Breazeale, Cashier. Capital, \$10,000.

Barber Shops.

W. W. Loftin.

Brokers.

A. J. Pope.

Butchers and Dealers in Cattle.

B. W. Southerland
 C. B. Hatch.
 W. D. James.
 Williamson & Rackley.

Blacksmith Shops.

O. Summerlin.
 C. Summerlin.

Boots and Shoes.

Bostick & Cole Co.
 DuBrutz English.
 W. P. Kornegay & Co.
 E. J. Martin & Son.
 A. F. Albritton.

Bicycle Dealers.

G. L. Futrill.

Cabinet-Makers.

M. O. Summerlin.

Casket M'f'rs and Dealers.

Y. H. Knowles.
 W. P. Kornegay.

Contractors and Builders.

M. E. Godwin.
 Griswold & Loftin.

Confectionery Manufacturers.

C. B. Hatch.
 DuBrutz English.

Clothing, Hats and Men's Furnishings.

Blount & Keel.
 S. A. Wooten.
 A. F. Albritton.

Cotton Buyers and Brokers.

J. E. Hall.
 H. G. Williamson.

Dealers in Carriages.

B. W. Southerland.
 M. O. Summerlin.

Dealers in Ice.

G. M. Price.
 J. R. Smith.

Dealers in Tobacco.

The Mt. Olive Tobacco Warehouse Co.
 H. J. Pope.
 H. J. Southerland, Jr.
 Max Harris.

Dealers in Grain and Seed.

H. J. Pope.
 R. Kornegay.
 Y. H. Knowles.
 E. J. Martin & Son.
 The Mt. Olive Grocery and Hdw. Co.

Dentists.

G. F. Herring.

Doctors.

W. C. Steele.
 M. McI. Tatum.
 J. W. Kornegay.
 L. P. Aaron.
 W. C. Maxwell.
 Lynn McIver.

Druggists.

J. R. Smith.
 Aarons Pharmacy.

Dress-Makers.

Mrs. Susan Cogdell.
 Mrs. Bettie Smith.
 I. J. Kelley.

Dry Goods and Notions.

The Bostic Cole Co.
 Blount & Keel.

Fish Markets.

C. B. Hatch.
 H. R. Southerland.
 I. McCaleb.
 W. D. James.

Fruit Dealers.

C. B. Hatch.
 DuBrutz English.
 A. B. Cherry.
 M. W. Pope.
 H. R. Southerland.
 L. B. Blackman.
 I. H. Cobb.
 J. O. Highsmith.

Furniture Dealers.

E. J. Martin & Son.
 Blount & Keel.
 G. A. Knowles.
 S. A. Wooten.

General Merchandise.

S. A. Wooten.
 J. O. Highsmith.
 H. R. Southerland.
 B. H. Hatch.
 W. P. Kornegay & Co.
 Y. H. Knowles.
 DuBrutz English.
 E. J. Martin & Son.
 J. A. Westbrook.
 B. H. Quinn.
 L. B. Blackman.
 A. F. Albritton.

Hardware and Ag'l Implem'ts.

The Mt. Olive Grocery and Hdw. Co.
 Y. H. Knowles.
 E. J. Martin & Sons.
 S. A. Wooten.
 A. F. Albritton.
 W. P. Kornegay & Co.

Harness M'frs and Dealers.

B. W. Southerland.
 E. J. Martin & Son.
 The Mt. Olive Grocery and Hdw. Co.

Hides and Pelts.

C. B. Hatch.
 B. W. Southerland.
 B. H. Quinn.

Insurance Agencies.

M. C. S. Cherry.
 J. R. Smith.
 D. N. McGee.

Lawyers.

A. S. Grady.

Leather Dealers.

E. J. Martin & Son.
 The Mt. Olive Grocery and Hdw. Co.
 Y. H. Knowles.

Lumber M'frs and Dealers.

J. R. Bell Lumber Co.

Machinery Dealers.

R. Kornegay.

Millinery and Fancy Goods.

The Bostic & Cole Co.
 Blount & Keel.
 A. B. Cherry.

Music Teachers.

Mrs. H. L. Cohen.

Medicine Manufacturers.

J. R. Smith (Anti-Kink).
 Aaron's Magic Catarrh Cure.
 Aaron's Magic Catarrh Cure.

Newspapers and Editors.

THE MT. OLIVE ADVERTISER—A.
 Whiteley.

Painters.

G. M. Price.

Paint and Oil Dealers.

The Mt. Olive Grocery and Hdw. Co.
 E. J. Martin & Son.
 Adam's Pharmacy.

Produce Dealers.

H. R. Southerland & Co.
 M. W. Pope.
 H. J. Pope.
 L. B. Blackmon.
 Williamson & Rackley.
 J. O. Highsmith.

Retail Grocers.

S. A. Wooten.
 J. O. Highsmith.
 H. R. Southerland & Co.
 B. H. Hatch.
 W. P. Kornegay & Co.
 DuBrutz English.
 Y. H. Knowles.
 The Mt. Olive Grocery and Hdw. Co.
 E. J. Martin & Son.
 J. A. Westbrook.
 B. H. Quinn.
 M. W. Pope.
 Williamson & Rackley.
 L. B. Blackmon.
 W. D. James.
 I. H. Cobb.
 A. F. Albritton.

Sales and Livery Stables.

B. W. Southerland.

Shingle Dealers.

Y. H. Knowles.
 E. J. Martin.

Stoves and Tinware.

The Mt. Olive Grocery and Hardware Co.
 E. J. Martin & Son.
 W. P. Kornegay & Co.
 Y. H. Knowles.
 A. F. Albritton.

Telephone Offices and M'grs.

A. G. Cox.

Watches and Jewelry

Max Harris.

FREMONT.

Population, 435.
 Value of real estate, \$75,000.
 Value of personal property, \$65,000.
 No. white polls, 63.
 No. colored polls, 15.
 Tax rate, 33 1-3c.
 Poll tax, \$1.00.
 Election held first Monday in May. Term,
 one year.

Town Officers.

MAYOR—J. M. Perkins.
 CLERK—J. D. Davis.
 TREASURER—C. C. Teague.
 TAX COLLECTOR—C. C. Teague.
 CHIEF OF POLICE—H. C. Lewis.
 BOARD OF ALDERMEN—C. C. Aycock
 J. L. Bryan, J. T. Aycock, J. R. Short.
 POSTMASTER—J. W. Smith.
 R. R. AGENT—J. W. Morris.
 EXPRESS AGENT—J. W. Morris.

Ministers and Churches.

METHODIST—T. J. Daley, Pastor.

Schools and Academics.

FREMONT ACADEMY—J. H. Robertson,
 Principal.

Hotels and Boarding Houses.

Drummers Hotel.

Agricultural Implements.

Yelverton Bros.
 J. R. Short.
 R. E. Peacock.

Banks and Bankers.

BANK OF FREMONT—J. T. Hooks,
 President; Cutler Lee, Cashier. Capital
 stock, \$12,500; Surplus and Profits, \$1,095.

Barber Shops.

Ed. Bailey.

Butchers and Dealers in Cattle.

Jesse Taylor.

Blacksmith Shops.

J. H. Shackelford.

Carriage Manufacturers.

J. H. Shackelford.

Confectionery Dealers.

W. L. Scott.
 Barnes & Flowers.

Cotton Gins.

Flowers Bros.

Cotton Buyers and Brokers.

C. C. Aycock.
 J. R. Short.
 R. E. Peacock.

Dealers in Carriages.

Edgerton, Hollowell & Co.

Dealers in Ice.

W. L. Scott.
 Z. D. Mumford.

Dentists.

H. R. Chromartie.

Doctors.

Turlington & Hayes.
 G. W. Lavis.

Druggists.

A. G. Bogue.
 Fremont Drug Co.

Flour, Corn and Feed Dealers.

J. B. & J. A. Hooks.
 Davis & Smith.
 Yelverton Bros.
 J. R. Short.
 W. L. Scott.
 Barnes & Flowers.
 R. E. Peacock.

Flour, Corn and Feed Mills.

Flowers Bros.

General Merchandise.

Davis & Smith.
 J. R. Short.
 J. B. & J. A. Hooks.
 W. L. Scott.
 Barnes & Flowers.
 Yelverton Bros.
 Edmundson & Flowers.
 R. E. Peacock.
 J. B. Pike.

Job Printing Offices.

Rural Visitor.

Lumber M'frs and Dealers.

Flowers Bros.

Millinery and Fancy Goods.

J. R. Short.

Mineral Waters and Bottlers.

J. E. Smith.

Newspapers and Editors.

RURAL VISITOR—A. R. Morgan, Editor.

Retail Grocers.

J. W. Smith.

Sales and Livery Stables.

J. L. Hare, Manager.
 Edgerton & Hollowell.

Saloons.

Z. D. Mumford.
 Strickland & Co.
 Hinant & Co.

Storage Warehouses.

Cotton Storage Warehouse Co., J. T.
 Hooks, President.

Telegraph Offices and M'grs.

J. W. Morris.

Telephone Exchanges & M'grs.

Yelverton Bros.

Wood-Working Shops.

J. H. Shackelford.

WILKES COUNTY.

County Seat, Wilkesboro.

Formed in 1777 from Surry county. Named in honor of John Wilkes, an English statesman.

Area, 700 square miles.

POPULATION: 26,872. White males, 11,920; white females, 12,515. Foreign born, 12. Negro males, 1,162; negro females, 1,275. White males over 21 years, 5,081; negro males over 21 years, 447. White polls, 3,802. Negro polls, 234.

Value of real estate, \$1,301,005, increase of \$26,904 over 1900. Value personal property, \$777,491, increase of \$109,509 over 1900, including 2,146 horses, 1,811 mules, 36 jacks and jennets, 72 goats, 10,232 cattle, 9,857 hogs, 2,558 sheep.

Property listed in 1901 by white, \$2,055,248; by negroes, \$23,248.

No. Schools: White, 111; Colored, 20.

TAX RATE: County, 21c. on \$100; bonds, 51 2-3c. on \$100 and \$1.55 poll; Special, 15c. and 45c. poll. Bonded debt, \$100,000. Floating debt, \$2,000. No. iron bridges, 3.

POST OFFICES: Abshers, Adley, Austin, Beaux, Benham, Boomer, Bowles, Brewers, Brier Creek, Brushy Mountain, Buck, Burcham, Byrd, Call, Champion, Clingman, Congo, Cricket, Darby, Dehart, Dellaplane, Dimmette, Dockery, Dyer, Eclecta, Elkville, Fairplain, Felts, Gilreath, Goshen, HALLS MILLS, Harley, Hay Meadow, Hays, Hendrix, Holbrook, HUNTING CREEK, Ink, Ira, Isaac, Jarvis, Joynes, Kendal, Knottville, Lewisfork, Lomax, Lovelace, Lucile, Maplesprings, Millers Creek, Moravian Falls, Mount Zion, Mulberry, Myers, Newcastle, NORTH WILKESBORO, Oakwoods, Osbornville, Ozark, Parks, Parsonville, Poors Knob, Profit, Purlear, Ready Branch, Reddies River, Roaring Gap, ROARING RIVER, RONDA, Round Mountain, Springfield, Stanton, STRAW, Summit, TRAP HILL, Vannoy, Viands, Whittington, Wilbar, Wiles, WILKESBORO, (c. h.)

PUBLIC ROADS: E. S. Blair, North Wilkesboro, Supt. Worked by Old State Law. No. miles, 500; improved, 5. Convicts can be used.

RAILROAD, TELEGRAPH AND EXPRESS COMPANIES:

| | |
|---|--------------|
| Northwestern North Carolina, 18.11 miles, assessed value | \$170,197.83 |
| Wilkes Telephone Company, assessed value.... | 1,000.00 |
| Western Union Telegraph Company, 17.75 miles, assessed value | 1,371.20 |
| Southern Express Company, 18.11 miles, assessed value | 653.02 |

SUPERIOR COURTS: January 27th, two weeks; August 4th, two weeks; October 20th, two weeks, civil cases only.

COUNTY OFFICERS.

CLERK OF THE COURT—Linville Bumgarner, Wilkesboro.

SHERIFF—John H. Johnson, Wilkesboro.
REGISTER OF DEEDS—Eli M. Blackburn, Wilkesboro.

TREASURER—John H. Johnson, Wilkesboro.

CORONER—C. H. Ferguson, Goshen.

SUREYOR—L. B. Myers, Haymeadow.

CO. ATTORNEY—James W. McNeill, Wilkesboro.

CO. SUPT. HEALTH—W. P. Horton, North Wilkesboro.

SUPT. CO. ROAD—E. S. Blair, North Wilkesboro.

CO. SUPT. SCHOOLS—C. C. Wright, Straw.

CO. ENTRY TAKER—J. C. Wallace, Wilkesboro.

CO. BOARD OF EDUCATION—R. A. Spainhour, (chm.), Wilkesboro; J. W. Dim-

mette, Dimmette; T. C. Land, Mt. Zion. SUPT. CO. HOME—J. N. Brooks, Fairplains.

CO. COMMISSIONERS—J. S. Holbrook, (chm.), Traphill; John Davidson, Wilkesboro; W. F. Barlow, Kendall.

CO. BOARD OF ELECTIONS—A. M. Church, (chm.), North Wilkesboro; J. L. Hemhill, Wilkesboro; F. B. Hendren, Wilkesboro.

CONSTABLES—Antioch Township, L. B. Robinson, Roaring River; Edwards, J. P. Holcomb, Roaring River; Boomer, H. G. Minton, Goshen; Jobs Cabin, Frank Triplett, Maple Springs; Lewis Fork, J. G. Walsh, Champion; Mulberry, George E. Sebastian, Mulberry, Reddies River, J. A. Rhodes, Millers Creek; Trap Hill, J. J. Blackburn, Parks; Union, John D. Wyatt, Whittington; Walnut Grove, M. H. Shumate, Absher, Wilkesboro, J. C. Mitchell, Wilkesboro.

tain; James Owens, Hayes; W. F. Gregory, Knottville; A. E. Myers, Round Mountain; W. W. Myers, Round Mountain; Eli Sebastian, Lomax; Grant Cathren, Lomax; John Jolly, Lomax; J. W. Birchett, Roaring River; C. Blevins, Absher; C. F. Fields, Burham; W. F. Carlton, Wilbar; W. C. Meadows, Poores Knob; G. H. Harnby, Champion; S. L. Barnes, Boomer; J. W. Church, Beachy Branch; A. T. Pardue, Adley; J. P. Jarvis, Adley; J. J. Beech, Moravian Falls; A. O. Keller, Moravian Falls; J. A. Baldwin, Boomer; J. A. Foster, Call; S. S. Goforth; W. A. Myers.

PRIMITIVE BAPTIST—John Brown, Trap-hill; W. M. Lee, Summit; D. B. Owens, Summit; J. C. Elledge, Hayes; J. W. Church, Summit; W. N. Church, Summit; G. W. Adams, Sr.

Schools and Academies.

MORAVIAN FALLS—A. A. Leach, Principal, Moravian Falls.

BOOMER HIGH SCHOOL—J. A. Boldin, Principal, Poomer.

RONDA HIGH SCHOOL.

Physicians not in Towns.

R. W. S. Pegram, Dellaplaine.
L. P. Somers, Osbornville.
C. H. Bryan, Trap Hill.
A. J. Eller, Ready Branch.
C. L. Hamby, Myers.
J. H. Ellis, Moravian Falls.
W. B. Spicer, (col.), Abshers.

WILKESBORO.

Incorporated in 1798.

Population. 635.

Value of real estate, \$225,000.

Value of personal property, \$50,000.

No. white polls, 100.

No. colored polls, 20.

Tax rate, 50c. on \$100; city purposes, 20c.

Election held first Tuesday after first Monday in May. Term, two years.

Town Officers.

MAYOR—John S. Cranor.
CLERK—Frank B. Hendren.
TREASURER—Frank B. Hendren.
TAX COLLECTOR—W. L. Bruce.
CITY PHYSICIAN—J. W. White.
SUPT. OF HEALTH—J. W. White.
POLICEMEN—W. L. Bruce.
BOARD OF ALDERMEN—R. A. Spainhour, Milton McNeil, Jas. M. Wellborn, D. R. Edwards.

POSTMASTER—B. J. Call.

R. R. AGENT—J. L. Clements.

EXPRESS AGENT—J. L. Clements.

Ministers and Churches.

BAPTIST—W. R. Bradshaw, Pastor.
METHODIST—E. P. Greene, Pastor.
PRESBYTERIAN—W. O. Robinson, Pastor.
EPISCOPAL—J. A. Weston, Rector.

Schools and Academies.

WILKESBORO HIGH SCHOOL—E. D. Baily, Principal.

Hotels and Boarding Houses.

Wilkesboro Hotel.
J. H. Johnson.
J. L. Hobbs.

Agricultural Implements.

C. F. Morrison.
F. S. Call & Co.

Auctioneers.

T. M. Crysel.
J. T. Ferguson.

Barber Shops.

Till Alexander.

Blacksmith Shops.

W. S. Wellborn.
J. L. Webster.

Books and Stationery.

I. S. Call & Co.
R. A. Spainhour & Co.
M. McNeill.

Boots and Shoes.

I. S. Call & Co.
R. A. Spainhour & Co.
M. McNeill.

Boots and Shoe Shops.

J. H. Carrigon.
W. L. Bruce.

Brick M'f'rs and Dealers.

Pat Fox.

Butchers and Dealers in Cattle.

Forrester & Lenderman.
Isaac Smithy.

Canned Goods.

Henderson Lewis.
E. Wallace.

Contractors and Builders.

Dick Raines.
C. W. Craven.
J. H. Lewis.
M. S. Church.

Carriage Manufacturers.

J. L. Webster.

Clothing, Hats and Men's Furnishings.

Call & Combs.
R. N. Spainhour & Co.

Confectionery Dealers.

I. S. Call & Co.
C. H. Somers & Co.
J. T. Hubbard & Son.

Crockery and Glassware.

B. J. Kennedy.

Dealers in Carriages.

W. S. Wellborn.

Dealers in Grain and Seed.

I. S. Call & Co.
R. H. Spainhour & Co.

Dealers in Tobacco.

J. T. Wellborn.
J. W. Davidson.
J. B. Hall.

Dealers in Ice.

W. H. McElwie.

Dress-Makers.

Mrs. John I. Parlier.
Mrs. Coogan.
Mrs. W. W. McEwen.

Doctors.

J. W. White.
J. M. Turner.

Druggists.

J. W. White.
J. M. Turner.

Dry Goods and Notions.

I. S. Call & Co.
R. H. Spainhour & Co.
M. McNeill.

Electrical Supplies.

Call & Combs, Locust Pins.

Florists.

Mrs. J. T. Ferguson.
J. E. Spainhour.
Miss Berth Spainhour.

Fruit Dealers.

I. S. Call & Co.
M. McNeill.
J. W. Dula.

Furniture Dealers.

R. A. Spainhour & Co.

General Merchandise.

I. S. Call & Co.
R. H. Spainhour & Co.
M. McNeill.
J. L. Hobbs.

Hair-Dressers.

Till Alexander.
Jim Parks.

Hardware and Ag'l Implem'ts.

C. F. Morrison.
I. S. Call & Co.

Harness M'f'rs and Dealers.

R. A. Spainhour & Co.

Hides and Pelts.

A. M. Vannoy.
Forrester and Lenderman.
Isaac Smitley.

Machinery Dealers.

C. F. Morrison.

Insurance Agencies.

New York Life.
Mutual Life.
Equitable.

Job Printing Offices.

T. A. Deal.

Lawyers.

J. W. McNeill.
J. S. Cranor.

F. B. Hendren.
H. L. Greene.
T. B. Finley.
T. J. Dula.
L. M. Lyon.
W. W. Barber.

Laundries.

Harris & Co.

Leather Dealers.

A. M. Vannoy.
J. M. Wellborn.
J. H. Carrigon.

Lumber M'f'rs and Dealers.

Call & Combs.

Marble Works.

McNeill & Craven.

Millinery and Fancy Goods.

Mrs. S. J. Prevette.

Mineral Waters and Bottlers.

Iron and Lithia.

Music Teachers.

Miss Mattie McNeill.
Miss Frankie Staley.

Medicine Manufacturers.

D. E. Smoak.
The American Medicine Exchange.

Newspapers and Editors.

CHRONICLE—R. A. Deal, Editor.

Painters.

Jink Harris.
Will Harris.

Paper-Hangers.

Jink Harris.
Will Harris.
C. W. Craven.
J. H. Lewis.

Paint and Oil Dealers.

C. F. Morrison.

Pianos and Organs.

R. A. Deal.

Produce Dealers.

J. W. Dula.

Real Estate Agents.

F. B. Hendren.

Retail Grocers.

I. S. Call & Co.
C. H. Somers & Co.
J. T. Hubbard & Son.
Isaac Smitley.
C. W. Davis.

Sales and Livery Stables.

W. S. Wellborn.

Sporting Goods.

C. F. Morrison.
I. S. Call & Co.
R. A. Spainhour & Co.

Stoves and Tinware.

C. F. Morrison.

Tailor Establishments.

Mrs. J. I. Parlier.

Telegraph Offices and M'grs.

WESTERN UNION—Con. O. Daniel, Mgr.

Watches and Jewelry

J. S. Klein.

R. C. Lowe.

Wholesale Grocers.

I. S. Call & Co.

Wood-Working Shops.

J. L. Webster.

NORTH WILKESBORO.

Incorporated in 1891.

Population, 918.

Value of real estate, \$147,603.21.

Value of personal property, \$168,785.46.

No. white polls, 148.

No. colored polls, 22.

Tax rate, 50c. on \$100.

Bonded debt, \$2,000.

City owns lights.

Election held first Tuesday after first

Monday in May. Term, two years.

MAYOR—W. N. Absber.

CLERK—Frank D. Hackett.

TREASURER—Frank D. Hackett.

TAX COLLECTOR—W. H. Church.

CHIEF OF POLICE—P. E. Dancy.

BOARD OF ALDERMEN—J. E. Finley,

J. L. Marlow, D. W. Mayberry, A. K.

Pearson, W. B. Henry.

CITY PUBLIC SCHOOL—R. P. Johnson,

Principal.

POSTMASTER—E. B. Barkley.

R. R. AGENT—J. L. Clements.

EXPRESS AGENT—J. L. Clements.

CITY SCHOOL COMMITTEE—D. W. May-

berry, J. L. Turner, A. M. Church.

Hotels and Boarding Houses.

HOTEL GORDON—Mrs. J. H. Finley,

Whitaker.

Ministers and Churches.

BAPTIST—W. R. Bradshaw, Pastor.

PRESBYTERIAN—C. W. Robinson, Pas-

tor.

METHODIST—J. B. Tabor, Pastor.

Architects.

K. M. Allen.

J. F. Allen.

J. W. Shook.

Agricultural Implements.

Farmers Implement Co.

E. L. Hart Co.

A. M. McGee.

Banks and Bankers.

BANK OF NORTH WILKESBORO—J. E.

Finley, President; R. W. Gwyn, Cashier.

Capital, \$20,000; surplus and profit, \$3,961.

Barber Shops.

N. G. Russell.

H. D. Reed.

Bakers.

L. F. Webster.

Blacksmith Shops.

C. L. Upchurch.

J. W. Isley.

Books and Stationery.

Horton & Wynn.

Geo. Doughton.

Boots and Shoes.

North Wilkesboro Clothing Co.

E. L. Hart Co.

D. W. Mayberry.

Boots and Shoe Shops.

J. W. Sikes.

W. H. Gregory.

Brick M'f'rs and Dealers.

W. B. Henry.

Butchers and Dealers in Cattle.

E. M. Pardue.

C. M. Hunt.

W. W. Vannoy.

Bottling Works.Brushy Mountain Iron and Lithia Springs
Company.**Cabinet-Makers.**

J. L. Turner.

Contractors and Builders.

Wilkesboro Manufacturing Co.

J. W. Shook.

Casket M'f'rs and Dealers.

J. L. Turner.

Clothing, Hats and Men's**Furnishings.**

North Wilkesboro Clothing Co.

E. L. Hart Co.

Confectionery Dealers.

Horton & Wynn.

Geo. Doughton.

Henry & Terry.

Hayes Pritchett.

Finley Bros.

Crockery and Glassware.

E. L. Hart & Co.

A. M. McGee.

Dealers in Grain and Seed.

Finley Bros.

Grain and Supply Co.

Dealers in Carriages.

Farmers Imp. Co.

Finley & Brown.

Dentists.

L. A. Hauser.

Doctors.

W. P. Horton.

Geo. Doughton.

Druggists.

Horton & Wynn.

George Doughton.

Dress-Makers.

Misses Andrews.

Mrs. J. R. Comb.

Mrs. J. W. Vickers.
Miss Maggie Caffey.

Dry Goods and Notions.

L. A. Jarvis.
D. W. Mayberry.
J. R. Combs.
A. M. Church & Sons.
Finley Bros.
F. D. Forester & Co.

Electric Companies & Officers.

NORTH WILKESBORO ELECTRIC
LIGHT CO.—J. E. Finley, Supt. (Municipal ownership.)
WILKIN ELECTRIC CO.—Telephone and Telegraph Supplies.

Flour, Corn and Feed Dealers.

Hackett Bros.
Henry & Terry.

Foundries and Iron Works

J. V. Wallace.

Fruit Dealers.

Henry & Terry.
E. E. Eller.
W. W. Vannoy.
F. D. Forester & Co.
Hayes & Pritchett.

Furniture Dealers.

Hayes & Pritchett.
A. M. McGee.

General Merchandise.

L. A. Jarvis.
D. W. Mayberry.
F. D. Forester & Co.
Hayes & Pritchett.
Finley Bros.
Thos. Darlington.
J. R. Combs.
A. M. McGee.
W. W. Vannoy.
Henry & Terry.
J. L. Marlow.

Grist Mills.

Hackett Bros.

Hardware and Ag'l Implem'ts.

Farmers Improvement Co.
E. L. Hart Co.
A. M. McGee.

Harness M'f'rs and Dealers.

J. M. Willborn.

Hides and Pelts.

W. W. Vannoy.
L. O. Jarvis.

Insurance Agencies.

Gwyn & Horton.
T. B. Finley.
H. O. Absher.

Lawyers.

T. B. Finley.
F. D. Hackett.
L. N. Hickerson.

Leather Dealers.

J. M. Willborn.
C. C. Smoot & Sons Co.

Lumber M'f'rs and Dealers.

A. M. Church & Sons.
Wilkesboro Manufacturing Co.
Robert Patterson.
W. M. Absher Co.
Winchester & Gambill.

Job Printing Offices.

Hustler.
Blue Ridge Baptist.

Machinery Dealers.

L. Vyne.
J. V. Wallace.
Finley Bros.

Marble Works.

Carolina Marble and Granite Co.

Masons and Builders.

D. J. Brookshire.

Millinery and Fancy Goods.

Mrs. J. R. Combs,
Misses Andrews.

Music Teachers.

Miss Polly Crowder.

Musical Instruments.

G. W. Frire.

Newspapers and Editors.

HUSTLER—J. J. Robertson, Editor.
BLUE RIDGE BAPTIST—A. C. Hamby,
Editor.

Oil Dealers.

J. R. Caffey & Co.

Painters.

J. W. Vickers.

Paper-Hangers.

J. W. Vickers.

Paint and Oil Dealers.

E. L. Hart Co.

Produce Dealers.

Henry & Terry.
F. D. Forester & Co.
E. E. Eller.
W. W. Vannoy.
J. L. Young.
J. L. Marlow.
Hayes & Pritchett.
L. A. Jarvis.

Real Estate Agents.

Gwyn & Horton.

Retail Grocers.

Henry & Terry.
Wilkes Grocery Co.
Hayes & Pritchett.
J. R. Combs.
D. W. Mayberry.
J. L. Marlow.

Sash and Blind Factories.

Wilkesboro Manufacturing Co.

Sales and Livery Stables.

J. R. Caffey & Co.
Finley & Brown.

Stoves and Tinware.

E. L. Hart & Co.
A. M. McGee.

Shingle Manufacturers.

A. M. Church & Sons.
Wilkesboro Manufacturing Co.

Saloons.

None.

Telegraph Offices and M^grs.

WESTERN UNION—J. L. Clements,
Manager.

Telephone Exchanges & M^grs.

Wilkin Electric Company, H. W. Horton,
Manager.

Watches and Jewelry

J. E. Deans.

Wholesale Grocers.

Vaughn, Hemphill & Co.

Wood-Working Shops.

Wilkesboro Manufacturing Co.

WILSON COUNTY.**County Seat, Wilson.**

Formed in 1855 from Edgecombe, Nash, Wayne and Johnston counties. Named in honor of Louis D. Wilson, who lost his life in Mexico while serving his country.

Area, 350 square miles.

POPULATION: 23,506. White males, 7,011; white females, 6,670. Foreign born, 22. Negro males, 4,801; negro females, 5,104. White males over 21 years, 3,306; negro males over 21 years, 2,066. White polls, 2,459; negro polls, 1,308.

Value of real estate, \$2,574,874, increase of \$265,033 over 1900. Value personal property, \$3,017,864, increase of \$1,427,655 over 1900, including 1,474 horses, 2,145 mules, 2 jacks, 1,174 goats, 3,782 cattle, 22,731 hogs, 761 sheep.

Property listed in 1900 by whites, \$3,831,619; by negroes, \$68,431.

No. Schools: White, 47; colored, 29.

TAX RATE: County, 23 2-3c. on \$100; roads, 10c. Bonded debt, \$12,000. Number iron bridges, one.

POST OFFICES: Barnes Store, BLACK CREEK, Boyett, Cefare, Cliftonville, Connor, ELM CITY, Filmore, Finchmill, Hawra, Lamm, Lucama, Mecksville, MOYTON, Saratoga, Sun, Talbot, TAYLOR, Westover, Wilbanks, WILSON, (c. h.)

PUBLIC ROADS: George W. Massey, Wilson, Supt. Worked by Old State Law, except Wilson township, where tax is 10c. on \$100 and 50c. poll; total, \$3,000. No. miles, 500; improved, 12. Convicts used.

RAILROAD, TELEGRAPH AND EXPRESS COMPANIES:

| | |
|--|--------------|
| Southern Railway rolling stock, 24.60 miles, assessed value | \$ 30,316.58 |
| Southern Express Company, 31.27 miles, assessed value | 1,127.54 |
| Wilson and Carolina Telegraph Company, 39.00 miles, assessed value | 2,962.79 |
| Wilmington and Weldon (Fayetteville Branch), 11.46 miles, assessed value.. | 316,345.41 |
| Wilmington and Weldon (main line), 19.81 miles, assessed value | 543,459.73 |
| Pullman Company, 31.27 miles, assessed value | 3,689.11 |
| Western Union Telegraph Company, 285.10 miles, assessed value | 22,024.12 |

SUPERIOR COURTS: February 3rd, two weeks, first criminal, second civil cases only; May 12th, civil cases only; September 1st, criminal cases only; November 10th, two weeks; December 8th.

COUNTY OFFICERS.

CLERK OF THE COURT—J. D. Bardin,
Wilson.

SHERIFF—W. D. P. Sharp, Wilson.

REGISTER OF DEEDS—W. B. Barnes,
Wilson.

TREASURER—W. T. Farmer, Wilson.

CORONER—J. K. Ruffin, Wilson.

SURVEYOR—J. W. Taylor, Elm City.

STANDARD KEEPER—John Barnes, Wil-

son.

CO. ATTORNEYS—F. A. & S. A. Wood-
ard, Wilson.

CO. SUPT. HEALTH—W. S. Anderson,
Wilson.

SUPT. CO. HOME—Mr. High, Wilson.

CO. SUPT. ROADS—Geo. W. Massey,
Wilson.

PUBLIC ADMINISTRATOR—S. A. Wood-
ard, Wilson.

WE SOLICIT YOUR ORDERS FOR PIANOS, ORGANS and SEWING MACHINES

On receipt of \$1.00 we will ship C. O. D. with privilege of examination, and if you find the Machine, Organ or Piano as represented pay the amount less the dollar sent and take same. If not the agent will return same to us without any cost to you.

\$40.00 Machine made by New Home Co. for \$18.00.

\$75.00 Organ for \$49.50.

\$300.00 Piano \$175.00.

Why pay large profit to agents when you can be your own agent for two cent postage stamp put on letter and directed to

PRIVETT & COMPANY

TARBORO STREET, - - WILSON, N. C.

Two year guarantee with each Piano, Organ or Sewing Machine.

CO. SUPT. SCHOOLS—J. W. Hays, Elm City.

BOARD OF EDUCATION—J. F. Bruton, (chm.), Wilson; R. T. Barnes, Taylor; Jesse A. Moore, Moyton.

CO. COMMISSIONERS—Geo. D. Green, (chm.), Wilson; Nathan Bass, Black Creek; James G. Raper, Hawra.

CO. BOARD OF ELECTIONS—S. G. Mewborn, (chm.), Wilson; K. W. Barnes, Lucama; J. W. Cherry, Elm City.

CONSTABLES—Wilson Township, Eli Felton, Wilson; Black Creek, Pittman, Black Creek; Cross Roads, Richard Bass, Lucama; Spring Hill, S. C. Barnes, Meeksville; Old Fields, Sylvester Bailey, Wilson; Taylors, Stephen O'Neal, Wilson; Toisnot, V. C. Langley, Elm City; Saratoga, R. N. Owens, Saratoga.

Justices of the Peace.

WILSON TOWNSHIP—W. R. Wood, E. S. Toney, R. E. Townsend, J. L. Weaver, J. F. Farmer, Wilson; D. Worthington, Wilson.

BLACK CREEK—John T. Privett, J. J. Evans, W. A. Brooks, Wiley Barnes, Black Creek.

CROSS ROADS—W. J. Watson, W. R. Davis, W. T. Bass, A. T. Barnes, Lucama.

SPRING HILL—Simon Barnes, S. A. Watson, J. T. Revell, Taylor.

OLD FIELDS—A. R. Taylor, R. T. Barnes, Taylors; J. R. Watson, Wilson.

TOISNOT—J. W. Peacock, R. C. Williams, H. C. Williams, O. J. Winstead, W. L. Grimmer, Elm City.

GARDNERS—Coffield Barnes, Saratoga; John H. Robbins, N. W. Wiggins, Wilbanks,

SARATOGA—John T. Burress, T. R. Eagles, S. H. Tyson, Sr., John T. Owens, Saratoga.

STANTONSBURG—W. S. Lane, H. E. Thompson, Moyton.

Public School Teachers.

Cameron, A. B., Elm City.
Daniel, Miss Mary Long, Saratoga.
Griffin, Miss Mahala, Elm City.
Warren, Miss Ida, Elm City.
Pridgen, Miss Bertha, Elm City.
Boyette, McRae, Lucama.
Capps, C. B., Lucama.
Hawkins, Miss Emma, Wilson.
Bridges, J. A., Elm City.
Bridges, Mrs. Hattie, Elm City.
Dew, Mrs. W. L., Elm City.
Edwards, Miss Emma, Elm City.
Wright, Miss Lena, Wilson.
Barnes, Miss Sallie, Elm City.
Barnes, Miss Minnie, Elm City.
Williford, Miss Mary, Elm City.
Daily, Miss Berta, Fremont.
Dailey, E. E., Fremont.
Peele, J. D., Hawra.
Flowers, Mrs. L. P., Wilson.
Deans, Miss Henrietta, Taylor.
Perry, Miss Fannie, Wilson.
Deans, Miss Eva, Taylor.
Deans, Miss Emma, Taylor.
Smith, Miss Daisy, Wilson.
White, Miss Lizzie, Nunn.

R. G. BRIGGS, Pres.

W. W. SIMMS, Sec. & Treas.

W. M. MOSS, Asst. Sec'y.

W. W. BRIGGS, Manager.

THE W. W. SIMMS COMPANY

Manufacturers of

SASH, DOORS, BLINDS, AND OTHER BUILDING MATERIALS.

Correspondence Solicited.

WILSON, N. C.

Coley, Miss Edna, Wilson.
 Boyette, Miss Geneva, Hawra.
 Lucas, W. A., Lucama.
 Barnes, Elias G., Kenly.
 Parham, E. T., Taylor.
 Flowers, D. L., Connor.
 Thompson, J. H., Connor.
 Bunn, Miss Mary E., Connor.
 Boyette, Miss Effie, Taylor.
 Flowers, W. O., Cliftonville.
 Barnes, R. T., Taylor.
 Hales, Miss Emma, Elm City.
 Bryant, Miss Lucy, Saratoga.
 Jordan, Mrs. Marie, Saratoga.
 Dew, Miss Mollie, Wilson.
 Parker, Miss Myra, Wilson.
 Carter, S. J., Wilson.
 Boswell, F. W., Wilson.
 Yelverton, Miss Minnie, Stantonsburg.
 Johnson, O. M., Wilson.
 Owens, Miss Dora, Moyton.
 Joyner, Miss Lillie, Wilson.
 Bass, Joseph, Lucama.
 Laughlin, A. C., Black Creek.
 Bass, Miss Yetta, Black Creek.
 Fulghum, R. T., Taylor.
 Glover, J. E. W., Saratoga.

Ministers not in Towns.

PRIMITIVE BAPTIST—Wm. Woodard, Sr.,
 Jas. S. Woodard, Sr., Sun; S. Holden, Rich-
 ard Moore, Willbanks; B. H. Boykin, Tal-
 bott; Bennett Bullock, Connor.

Physicians not in Towns.

H. F. Freeman, Taylor.
 S. H. Crocker, Stantonsburg.
 Q. N. Lamm, Lucama.

Merchants not in Towns.

C. F. Bissett, Cefare.
 High Bros., Connor.
 Thompson & Whitley, Stantonsburg.
 D. B. Hill, Moyeton.
 W. S. Lane & Co., Moyeton.
 Isam Lamm, Wilson.
 D. F. Thompson, Clifton.
 Hawley & Raper, Hawra.
 J. T. Renfrow, Taylor.
 R. H. Renfrow, Taylor.
 L. K. Boykin, Filmore.
 J. S. Wilson, Talboto.
 L. H. Bissett, Taylor.
 W. J. Newsome & Bro., Lucama.
 Bullock & Lewis, Connor.
 Z. V. Braswell, Elm City.
 L. P. Woodard, Sun.
 J. D. Short, Elm City.
 Daniel Yelverton, Saratoga.

Lumber Plants.

J. I. Harrison Lumber Co., J. I. Harrison, Wilson.
 S. H. Crocker Lumber Co., S. H. Crocker, Stantonsburg.

Cotton Gins.

Crocker, Thompson & Co., S. H. Crocker, Stantonsburg.

Saloons.

L. A. Barnes, Black Creek.
 Matthews & Lamm, Black Creek.
 Gray, Ellis & Son, Saratoga.
 H. H. Walston, Saratoga.
 A. O. Lamm, Lucama.
 J. W. Matthews, Lucama.
 Henry Kirby, Boyette.
 J. F. Bridgers, Bridgersville.
 W. E. Harrell, Willbanks.
 J. L. Farmer, Elm City.
 G. F. Dawes & Co., Elm City.
 Batts & Williams, Elm City.

WILSON.

Population, 3,525; white, 2,394; colored, 1,131.
 Value of real estate, \$2,046,000.
 No. white polls, 900.
 No. colored polls, 500.
 Tax rate—City purposes, 60c. on \$100.
 Bonded debt, \$116,000.
 Floating debt, \$5,000.
 Roads and streets, \$2 poll tax.
 City owns water works.
 City owns lights.
 City owns sewerage.
 Election held first Monday in May. Term, two years.

Town Officers.

MAYOR—Doane Herring.
 CLERK—John R. Moore.
 TREASURER—W. E. Warren.
 TAX COLLECTOR—W. E. Deans.
 ATTORNEY—S. G. Mewborne.
 CITY PHYSICIAN—W. S. Anderson.
 SUPT. OF HEALTH—W. S. Anderson.
 STANDARD KEEPER—John Barnes.
 SURVEYOR—J. W. Taylor.
 SUPT. FIRE DEPT.—B. T. Amerson.
 CHIEF OF POLICE—J. H. Marshbourne.
 POLICEMEN—W. F. Felton, E. Harrell,
 G. W. Mumford, G. P. Bryant, Jas. Ellis,
 Louis Harrell, W. P. Snakenberg.

JOHN F. BRUTON,
President.

F. W. BARNES,
Vice-President.

W. E. WARREN,
Cashier.

The First National Bank of Wilson

CAPITAL (paid in) - - - - - \$100,000
SURPLUS AND UNDIVIDED PROFITS, - - - \$ 25,000

Correspondence invited.

We guarantee reasonable rates and quick returns.

BOARD OF ALDERMEN—H. M. Warren,
U. H. Cozart, W. D. Hackney, John Y.
Moore, L. S. Hadley.

BOARD OF AUDIT—W. M. Farmer.
CITY PUBLIC SCHOOLS—Wilson Graded
School, E. P. Mangum, Supt and Prin.

CITY SCHOOL COMMITTEE—Geo. Hack-
ney, (chm.), C. E. Moore, A. B. Deans, Al-
bert Anderson, Jonas Oettinger, W. P.
Wootten, A. J. Simms.

POSTMASTER—S. H. Vick, (col.)

R. R. AGENT—W. E. Farmer.

EXPRESS AGENT—J. R. Hardy.

Cemeteries and Supts.

Maplewood Cemetery, J. A. Privett, Supt.

Hospitals and Asylums.

Wilson Sanitarium, Drs. Moore & An-
derson.

Ministers and Churches.

EPISCOPAL (St. Timothy)—Cary Gam-
ble, Rector.

BAPTIST—J. J. Douglass, Pastor.

CHRISTIAN—B. H. Melton, Pastor.

PRESBYTERIAN—James Thomas, Pastor.

PRIMITIVE BAPTIST—P. D. Gold and J.
F. Farmer, Pastors.

METHODIST—A. P. Tyre, Pastor.

Schools and Academies.

WILSON COLLEGE—Daniel E. Motley,
President.

Hotels and Boarding Houses.

The Seabrook.

Briggs Hotel.

Imperial Hotel.

Belmont Hotel.

Pennington Home.

Mrs. Wm. Woodard.

Mrs. M. J. Ward.

Central House.

Agricultural Implements.

Geo. H. Wainwright.

Geo. D. Green Hardware Co.

Mayo & Watson.

Architects.

R. L. Blaylock.

Auctioneers.

A. J. Simms.

A. O. Davis.

J. I. Thomason.

J. W. Harison.

Joe E. Bass.

Banks and Bankers.

FIRST NATIONAL—John F. Bruton, Presi-
dent; W. E. Warren, Cashier. Capital,
\$51,000; Surplus and Profits, \$19,911.

BRANCH BANKING CO.—H. G. Connor,
President; J. C. Hales, Cashier. Capital,
\$50,000; Surplus and Profits, \$14,313.

Bakers.

C. B. Ruffin.

Vienna Bakery.

Bill-Posting.

Burton Bill Posting Co.

Brokers.

John A. Corbett.

John L. Weaver.

P. B. Deans.

E. G. Rawlings.

R. E. Townsend.

W. R. Wood.

Books and Stationery.

Wilson Book Store.

Wilson Drug Co.

Boots and Shoes.

J. I. Hill.

J. & D. Oettenger.

David Oestreicher.

W. B. Young.

C. E. Blount & Co.

Building & Loan Associations.

Wilson Home and Loan Association, Er-
nest Deans, Secretary and Treasurer.

Butchers and Dealers in Cattle.

Farrior & Griffin.

W. T. Sanders.

E. Danenberg.

Dennis Brooks.

Blacksmith Shops.

C. C. Culpepper.

Geo. T. Purvis.

Hackney Bros.

Wm. Hargrove.

I. J. Young.

Chas. Battle.

C. H. Darden.

Boots and Shoe Shops.

H. D. Walker.

J. I. Hill

Peter Rountree.

W. J. DAVIS.

G. R. WINSTEAD.

DAVIS & WINSTEAD

Founders, Machinists and Planing Mill Men. Manufacturers of Power Tobacco Screws, Cotton Presses, Cotton Seed Crushers, Grate Bars Etc. General Agents for A. B. Farquhar's Machinery, Deering Harvesting Machinery and Cotton Gins. Carry Complete Line Machinery Supplies and repair all kinds Machinery.

Dealers in Rough and Manufactured Lumber.

WILSON, N. C.

Correspondence Solicited. 'Phone 32.

Brick M'f'rs and Dealers.

Silas Lucas.
Silas Lucas, Sharpsburg.
L. F. Lucas, Lucama.
John L. Baily, Elm City.
Toisnot Imp. Co., Elm City.

Barber Shops.

Richard Renfrow.
Chas. R. Cannon.
John Gaston.
Win. Burnett.

Bottling Works.

Robert Portner Brewing Co.

Bicycle Dealers.

D. D. Nolly.
John H. Morris.
J. F. Eason.

Cabinet-Makers.

Wooten, Stevens & Co.
C. H. Darden.

Canned Goods.

J. T. Williams & Co.
Woodard & Godwin.
McCraw & Co.
J. H. Barnes.
W. D. Ruffin.
Geo. W. Batts & Co.
J. W. Riley.
C. B. Ruffin.
McCraw & Co.
Overman Bros.

Contractors and Builders.

E. F. Killette & Co.
John B. Deans.
J. E. Wilkins.
T. T. Riley.

Carriage Manufacturers.

Hackney Bros.

Casket M'f'rs and Dealers.

Wooten, Stevens & Co.

Cigar Factories.

Brame & Morrow.

Cigarette Manufacturers.

WELLS-WHITEHEAD CO.—Carolina Bright Cigarettes.

Clothing, Hats and Men's Furnishings.

C. E. Blount & Co.
J. & D. Oettinger.

D. Oestricher.
W. B. Young.
Allen T. Gay & Bro.
John H. Griffin.
I. Greenthal.
J. D. Bullock.
J. M. Leath.
S. Ward.

Coal and Wood.

C. N. Nurney.
Eli Felton.
Silas Lucas.
Council Deans.

Commission Merchants.

R. J. Johnson & Co.

Confectionery Manufacturers.

C. B. Ruffin.
H. H. Jenkins.

Cotton Mills.

WILSON COTTON MILLS—R. G. Briggs, President; Jas. Lipscombe, Secretary and Treasurer; K. O. Pickard, Superintendent.

Crockery and Glassware.

McCraw & Co.
J. I. Thomason & Co.
J. T. Williams & Co.
Woodard & Godwin.
Barnes & Overman.
Overman Bros.
J. M. Leath.
Cash Rackett.

Confectionery Dealers.

C. B. Ruffin.
McCraw & Co.
J. T. Williams & Co.
Woodard & Godwin.
Barnes & Overman.
J. H. Barnes.
Overman Bros.

Cotton Seed Oil Mills.

Wilson Cotton Seed Oil Mills, John D. Daws, Manager.
Virginia-Carolina Chemical Co., J. D. Daws, Manager.

Cotton Buyers and Brokers.

Woodard, Davis & Co.
J. C. Hadly & Co.
Tomlinson, Moore & Co.
A. P. Branch.
Howard, Graves & Co.
E. J. Lilly.
W. H. Taylor.

Hotel Seabrook

Wilson, North Carolina

New Brick Building Newly Furnished.

Wilson's New Hotel, the Popular Home of Commercial Tourists. New and Well Kept. Everything New. Situated on Tarboro Street in the heart of the town.

C. C. DANIELS, Owner.

MRS. J. B. GUNTER, Prop.

Doctors.

C. E. Moore.
Albert Anderson.
W. S. Anderson.
N. B. Herring.
B. E. Herring.
Nathan Anderson.
W. J. Jones.
J. G. Pennington.
N. T. Drake.
S. D. Crocker. Lucama.
H. R. Hoover.
Thel. Hooks.

Dealers in Carriages.

J. O. Farmer.
Moore & Aycock.
Hackney Bros.
Woodard, Davis & Co.
Edwards Bros.

Druggists.

E. F. Nadal.
Doane Herring.
Wilson Drug Co.
B. W. Hargrave.
National Drug Co.

Dentists.

R. W. Joyner.
C. A. Thompson.
J. R. Edmundson.

Dress-Makers.

Mrs. W. J. Churchwell.
Miss Sallie Lemons.
Miss Lou Warren.
Miss Sallie Cox.
Miss Sallie Farmer.
Mrs. Organ.

Dry Goods and Notions.

C. E. Blount & Co.
J. & D. Oettinger.
D. Oestreicher.
W. B. Young.
Gay Bros.
Allen T. Gay.
J. W. Riley.
John H. Griffin.

37

S. Ward.
J. D. Bullock.
Cash Racket Store.
R. H. Fulghum & Co.

Dealers in Ice.

J. A. Clark.
J. S. Leach.

Dealers in Tobacco.

Anderson & Dance.
American Tobacco Co.
Maxwells Tobacco Imp. Co.
Eastern Tobacco Co.
Boykin & Williams.
R. P. Watson & Co.
Briggs & Flening.
W. T. Clark & Co.
Williamson-Hickey Co.
Schofield, Boatwright & Co.
Carter & Whitehead Co.
A. B. Carrington Co.
J. C. Holderby.
Wells Whitehead Tobacco Co.
McCraw & Co.
J. T. Williams & Co.
J. H. Barnes.
W. D. Ruffin.
Geo. W. Batts & Co.
Woodard, Davis & Co.
J. C. Hadley & Co.
Howard, Graves & Co.
Tomlinson, Moore & Co.
J. W. Riley.
Overman Bros.
Barnes, Overman & Co.
Wiley Corbett.
J. D. Farrior.
J. H. Garris.
Baker Bros.
G. D. Walston.
L. A. Moore.
G. F. Lamm & Co.

Dealers in Grain and Seed.

E. F. Nadal.
Wilson Drug Co.
Doane Herring.
B. W. Hargrave.

Electrical Supplies.

R. J. Grantham.
J. W. W. Thompson, Supt.

Furniture Dealers.

Wooten, Stevens & Co.
G. S. Tucker & Co.
Miller & Thomas.

H. G. CONNOR, President.

J. C. HALES, Cashier.

BRANCH BANKING COMPANY

ESTABLISHED IN 1889.

SURPLUS AND UNDIVIDED PROFITS. - - - \$ 14,313

CAPITAL, - - - - - \$ 50,000

DEPOSITS, - - - - - \$205,319

Does a General Banking Business Under The Laws of North Carolina.

Fruit Dealers.

C. B. Raffin.
Barnes & Overman.
Overman Bros.
Woodard & Godwin.
McCraw & Co.
Baker Bros.
G. F. Lamm & Co.

Fish Markets.

J. B. Piver.
B. Hinnant.
A. D. Dawson.
Fermie Gaskill & Co.
Eli Felton.

Florists.

G. J. Starr.
John D. Williams.

Flour, Corn and Feed Dealers.

Wilson Grocery Co.
Boykin & Co.
Barnes & Overman.
Woodard, Davis & Co.
Woodard & Godwin.
J. T. Williams & Co.
McCraw & Co.
J. C. Hadley & Co.
J. D. Farrior.
Howard Graves & Co.
A. P. Branch.

Foundries and Iron Works.

Geo. H. Wainwright.
Davis & Winstead.
Finch Bros.

General Merchandise.

Howard Graves & Co.
J. C. Hadly & Co.
Woodard, Davis & Co.
A. P. Branch.
Tomlinson, Moore & Co.
J. D. Farrior.
T. R. Lamm.

Hardware and Ag'l Implem'ts.

Mayo & Watson.
G. D. Green Hardware Co.

Harness M'f'rs and Dealers.

Hackney Bros.
Hewlett & Ford.

Hides and Pelts.

Farrior & Griffin.
E. Danenberg.
Dennis Brook.
W. T. Sanders.

Insurance Agencies.

W. S. Harriss.
C. T. Harriss.
R. E. Townsend.
W. L. Banks.
S. W. Venable, Jr.
A. P. Weaver & Co.
Ernest Deans.
A. T. Fulghum.
S. B. Parker.

Job Printing Offices.

Gold Bros.
Daily News.
Barretts Printing House.

Jun'k Dealers.

Liebman & Friedman.

Lawyers.

H. G. Connor.
H. G. Connor, Jr.
Geo. W. Connor.
C. C. Daniels.
F. A. Woodard.
S. A. Woodard.
John E. Woodard.
S. G. Mewborne.
W. A. Finch.
D. Worthington.
W. L. Cantwell.
A. B. Deans.
R. T. Barnhill, Elm City.
E. J. Barnes, Lucama.

Laundries.

Tim Lee Chinese Laundry.
Crystal Laundry.

Leather Dealers.

Hackney Bros.

Lumber M'f'rs and Dealers.

W. W. Simms Co., W. W. Simms, M'gr.
Davis & Winstead Lumber Co., W. J. Davis, Manager.
Wilson Wood and Lumber Co.

Machinery Dealers.

Finch Bros.
Davis & Winstead.

Machine Shops.

Geo. H. Wainwright.
J. W. Sheely.
Finch Bros.
Davis & Winstead.

Masons and Builders.

John B. Deans.
J. E. Wilkins.
E. F. Killette.
T. T. Riley.

Medicine Manufacturers.

Wilson Drug Co.
Southern Remedy Co.
E. F. Nadal.
Donne Herring.
B. W. Hargrave.

Millinery and Fancy Goods.

Miss S. E. Hines.
Luper & Ruffin.
Williams & Co.

Mattress Manufacturers.

W. S. Pearce.
Wooten, Stevens & Co.

Music Teachers.

Miss Mary Farmer.
Mrs. G. T. Purvis.
Miss Ina Kinsey.

Musical Instruments.

J. J. Privett.

Newspapers and Editors.

P. D. Gold.
C. T. Harris.
J. D. & C. W. Gold.

Nurserymen.

B. E. Barnes.
John D. Williams.

Painters.

W. B. Nolly.
Pearce & Jackson.
T. D. Knight.
Fred. M. Davis.
M. B. Nolly.
Wm. Vick.

Paper-Hangers.

H. C. Jackson.
W. B. Nolly.
Fred. M. Davis.

Paint and Oil Dealers.

Mayo & Watson.
Geo. D. Green Hardware Co.

Plumbers.

John A. Green.
Jas. Connelly.

Produce Dealers.

G. F. Lamm & Co.
McCraw & Co.
J. T. Williams & Co.
Woodard & Godwin.

Overman Bros.
Barnes & Overman.
Baker Bros.

Real Estate Agents.

R. E. Townsend.
Silas Lucas.
Deans & Cantwell.

Retail Grocers.

John W. Riley.
Woodard & Godwin.
J. T. Williams & Co.
McCraw & Co.
J. H. Barnes.
W. D. Ruffin.
Geo. W. Batts & Co.
Overman Bros.
Barnes & Overman.
W. Corbett.
Hays & Batts.
J. M. Garriss.
Baker Bros.
G. D. Walston.
L. A. Moore.
Sam J. Jams.
Artis & Washington.
Reid & Winstead.
J. W. Moody.
H. D. Barnes.
Liebeman & Friedman.

Saloons.

J. W. Godwin.
L. W. Eatman.
W. P. Lester & Co.
Ed. Liles.
Yellow Leaf Saloon.
W. Corbett.
W. S. Vernelson & Co.
Peary Taylor.
Barnes & Sauls.
J. T. Williams & Co.
G. F. Lamm & Co.
G. T. Foster.
J. R. Allen.
Drake & Webb.

Sales and Livery Stables.

Edwards Bros.
J. L. Wiggins.
W. T. Clark.
J. O. Farmer.
J. D. Farrior.
W. G. Batts.

Sash and Blind Factories.

W. W. Simms Co.
Standard Oil Co.
Southern Oil Supply Co., R. E. Townsend,
Agent.

Shingle Dealers.

C. N. Nurney.
Eli Felton.

Sporting Goods.

Wilson Book Store.
Wilson Drug Co.

Stoves and Tinware.

Mayo & Watson.
Geo. D. Green Hardware Co.
R. E. Hagan.
Sam Thompson.
G. S. Tucker.

Tailor Establishments.

Wm. Walls & Co.
J. Crocker.
Walls Tailoring Co.
R. S. Barnes.

Telegraph Offices and M'grs.

WESTERN UNION—J. D. Cobb, Manager.

Telephone Exchanges & M'grs.

WILSON AND CAROLINA TELEPHONE CO.—Howard F. Jones, Manager.

Tobacco Warehouses.

Centre Brick Warehouse, Cozart, Eagles & Carr, Prop.
Woodward Warehouse, Woodward, Anderson & Jones, Props.
Watson Warehouse, Cooper & Watson, Props.
Banner Warehouse, Lovelace, Darden & Co., Props.

Trust & Investment Companies.

Wilson Wood and Lumber Co.
Toisnot Improvement Co.
Wilson Loan and Trust Co.

Typewriters and Supplies.

Wilson Book Store.

Veterinary Surgeons.

Elijah Reed.

Watches and Jewelry

J. J. Privett.
L. Schmidt.

Wood-Working Shops.

C. Culpepper.
G. T. Purvis.
C. H. Battle.
C. H. Darden.
Hackney Bros.
Davis & Winstead.
W. W. Simms Co.

Wholesale Grocers

Wilson Grocery Co.
Boykin & Co.
McCraw & Co.

WILBANKS.

Population, 46.

Town Officers.

MAYOR—J. T. Winstead.
CLERK—G. T. Johnson.
CHIEF OF POLICE—Joe Bridgers.
BOARD OF ALDERMEN—T. J. Bridgers,
T. J. Williford, Eddie Bridgers.
POSTMASTER—J. T. Winstead.

General Merchandise.

W. E. Harrell.
W. B. Forbes.
J. T. Winstead.
J. F. Bridgers.

ELM CITY.

Incorporated in 1874.
Population, 560.
Tax rate, 40c. on \$100.

Town Officers.

MAYOR—J. W. Peacock.
TAX COLLECTOR—J. W. Friar.
CHIEF OF POLICE—G. Bowen.
BOARD OF ALDERMEN—W. H. Pridgen,
M. L. Waters, O. J. Winstead, W. G. Sharp, J. L. Farmer.
CITY PUBLIC SCHOOLS—J. W. Hayes, Superintendent.
POSTMASTER—W. G. Sharp.
R. R. AGENT—C. L. Perry.
EXPRESS AGENT—C. L. Perry.

Ministers and Churches.

BAPTIST—R. D. Carroll, Pastor.
PRIMITIVE BAPTIST—A. J. Moore, Pastor.
METHODIST—Chas. L. Read, Pastor.

Schools and Academies.

ELM CITY ACADEMY—James W. Hays, Principal.

Hotels and Boarding Houses.

Winstead Hotel.

Banks and Bankers.

TOISNOT BANKING CO.—R. S. Wells, President; E. W. Simpson, Cashier. Capital, \$10,000.
ELM CITY BANK—John L. Bailey, President; E. O. McGowan, Cashier. Capital, \$10,000; Surplus and Profits, \$185.

Barber Shops.

G. A. Gaston, (col.)

Books and Stationery.

W. H. & M. C. Pridgen.

Brokers.

Dixon & Co.
Toisnot Grocery Co.

Butchers and Dealers in Cattle.

D. C. G. Armstrong.
V. C. Langley.

Blacksmith Shops.

W. C. Williams & Co.

Brick M'frs and Dealers.

John L. Bailey.
Elm City Improvement Co.

Contractors and Builders.

Winstead & Braswell.

Dealers in Carriages.

W. C. Williams & Co.

Doctors.

E. G. Moore.
J. E. Brothers.
B. Chears.
R. B. Whitley.

Dress-Makers.

Miss Bettie Taylor.
Mrs. J. T. Watson.

Druggists.

Elm City Pharmacy.

General Merchandise.

John L. Bailey & Co.
R. S. Wells.

S. R. Land & Co.
B. H. Barnes.
W. H. & M. C. Pridgen.
Dixon & Winstead.
O. J. Harris & Co.
G. A. Barnes.
G. T. & C. F. Dawes.

Insurance Agencies.

R. T. Barnhill.
E. O. McGowan.

Job Printing Offices.

Elm City Elevator.

Lawyers.

R. T. Barnhill.

Lumber Plants.

Dennis Simmons Lumber Co.—Capt. T. W. Tilghman, Manager.
J. M. Weaver Lumber Co., J. M. Weaver, Manager.

Millinery and Fancy Goods.

Mrs. S. W. Doles.
Mrs. J. T. Watson.
Miss Mattie Winstead.

Newspapers and Editors.

THE ELM CITY ELEVATOR—T. B. Winstead, Manager.

Painters.

T. W. Braswell.

Saloons.

John L. Farmer.
Batts & Williams.
G. T. Dawes & Co.

Sales and Livery Stables.

John L. Bailey.
T. W. Williams.

Trust & Investment Companies.

Elm City Improvement Co.

Watches and Jewelry

T. W. Braswell.

SARATOGA.

Incorporated in 1899.
Tax rate, 1-5 of 1c. on \$100.
Population, 123.

Town Officers.

MAYOR—J. J. Bynum.
CLERK—C. B. Walton.
TREASURER—John G. Ellis.
TAX COLLECTOR—R. N. Owens.
CHIEF OF POLICE—R. N. Owens.
BOARD OF ALDERMEN—C. B. Walton,
John G. Ellis, W. G. Price, W. P. Bailey,
W. J. Eason.
POSTMASTER—A. M. Moore.

Hotels and Boarding Houses.

J. L. Gay.

Doctors.

C. B. Walton, Saratoga.

Druggists.

C. B. Walton & Co.

Dry Goods and Notions.

Shade Felton.
J. F. Thigpen.

Bailey & Speight.
A. M. Moore & Co.

General Merchandise.

H. H. Walston & Son.
John G. Ellis & Co.

Hardware and Ag'l Implem'ts.

J. S. Gay.

Retail Grocers.

J. L. Gay.
Shade Felton.
J. F. Thigpen.
J. H. Garress.
Bailey & Speight.
A. M. Moore & Co.
J. H. Garress.

Saloons.

H. H. Walston & Son.
John G. Ellis & Co.

LUCAMA.

Incorporated in 1891.
Population, 236.
Tax rate, 30c. on \$100.

Town Officers.

MAYOR—W. R. Davis.
CLERK—L. E. Newsom.
TREASURER—W. R. Davis.
TAX COLLECTOR—W. L. Lucas.
ATTORNEY—Geo. Connor.
CHIEF OF POLICE—W. L. Lucas.
BOARD OF ALDERMEN—J. S. Hayes, L. E. Newsom, I. W. Lamm.
POSTMASTER—W. H. Lamm.
R. R. AGENT—C. D. Alford.
EXPRESS AGENT—C. D. Alford.

Ministers and Churches.

METHODIST—George B. Starling.
FREE WILL BAPTIST—No Pastor.

Hotels and Boarding Houses.

Mrs. L. F. Newsom.
W. R. Davis.

Brick M'f'rs and Dealers.

L. F. Lucas.

Doctors.

W. D. Crocker.
I. W. Lamm.

Druggists.

W. D. Crocker.

General Merchandise.

Jesse Lucas.
Hayes, Lamm & Co.
Alford & Barden.
W. R. Davis.

Lawyers.

W. A. Lucas.

Poultry Yards.

L. F. Lucas Poultry Farm.

Retail Grocers.

W. H. Lamm.

Saloons.

Dispensary.

Sales and Livery Stables.

L. F. Lucas.

BLACK CREEK.

Incorporated in 1868.
Population, 196.
Tax rate, 50c. on \$100.
Debt, \$55.

Town Officers.

MAYOR—W. R. Whitley.
CLERK—Thomas L. Brooks.
TREASURER—J. M. Aycock.
TAX COLLECTOR—H. D. Hastings.
ATTORNEY—H. G. Connor.
CHIEF OF POLICE—H. D. Hastings.
BOARD OF ALDERMEN—J. M. Aycock,
P. L. Brooks, L. B. Daniel.
CITY PUBLIC SCHOOLS—A. C. Laughlin.
CITY SCHOOL COMMITTEE—J. R. Sauls,
G. J. Evans, J. S. Horn.
POSTMASTER—A. Barnes.
R. R. AGENT—O. W. Johns.
EXPRESS AGENT—O. W. Johns.

Hotels and Boarding Houses.

Privett's Boarding House.

Butchers and Dealers in Cattle.

P. A. Davis.

Bicycles and Supplies.

D. M. Privett.

Doctors.

T. L. Brooks.
R. L. Paschall.

Druggists.

Brooks & Whitley.

General Merchandise.

Willis Edmundson.
E. B. Bass.
Earl & Paschall.
J. W. Aycock & Son.
J. E. Pearson.
Cash Racket Store.

Saloons.

L. A. Barnes.
Matthews & Lamm.

YADKIN COUNTY.**County Seat, Yadkinville.**

Formed in 1850 from Surry county. Named from the Yadkin River, which runs through it.

Area, 320 square miles.

POPULATION: 14,083. White males, 6,378; white females, 6,518. Foreign born, 5. Negro males, 603; negro females, 584. White males over 21 years, 2,831; negro males over 21 years, 261. White polls, 2,059; negro polls, 136.

Value of real estate, \$1,034,468, increase of \$13,803 over 1900. Value personal property, \$661,430, increase of \$68,667 over 1900, including 1,520 horses, 1,510 mules, 12 jacks and jennets, 21 goats, 5,145 cattle, 6,599 hogs, 1,192 sheep.

Property listed in 1901 by whites, \$1,680,537; by negroes, \$15,361.

No. Schools: White, 63; Colored, 9.

TAX RATE: 23 2-3c. on \$100 and 38c. poll.

POST OFFICES: Algood, BOONVILLE, Branon, Buckshoal, Charity, Chestnut Ridge, Cechrun, Conrads, Crossroads Church, EAST BEND, Footville, Forbush, Garrett, Grant, Gwyn, Hamptonville, Hinshaw, Huntsville, Jonesville, Longtown, Mana, Marler, Martin, Mount Nebo, Otis, Panther Creek, Poindexter, Republic, Richmond Hill, Shore, Spillman, Sprinkle, Swan Creek, Tilden, Tracadia, WILLIAMS, Wyo, YADKINVILLE, (c. h.)

PUBLIC ROADS: Worked by Old State Law. Spent out of general fund, about \$600.

RAILROAD, TELEGRAPH AND EXPRESS COMPANIES:

Southern Railway, (Knoxville and Mooresville Branch).

SUPERIOR COURTS: April 28th; October 20th, two weeks.

COUNTY OFFICERS.

CLERK OF THE COURT—W. A. Hall, Yadkinville.

SHERIFF—Isaac Shores, Grant.

REGISTER OF DEEDS—J. L. Crater, Yadkinville.

TREASURER—J. A. Logan, Yadkinville.

CORONER—H. F. Apperson, Otis.

STANDARD KEEPER—J. A. Bates, Hinshaw.

CO. ATTORNEY—Stanford, Benbow & Benbow, Yadkinville.

CO. SUPT. HEALTH—M. A. Royall, Yadkinville.

SUPT. CO. HOME—M. H. Bryant, Yadkinville.

CO. SUPT. SCHOOLS—A. J. Martin, Longtown.

CO. BOARD OF EDUCATION—L. A. Spear, (chm.), Huntsville F. D. Holcomb, Longtown; H. W. Douglas, R. C. Puryear, Yadkinville.

CO. COMMISSIONERS—J. T. Smitherman, (chm.), Maesa; R. E. Holton, Yadkinville; J. G. Ray, Jonesville.

CO. BOARD OF ELECTIONS—F. D. Holcomb, (chm.), Longtown; L. A. Spear, Huntsville; W. N. Horn, East Bend.

CONSTABLES—Boonville Township, C. G. Brown, Boonville; Knobs, C. E. Haynes, Jonesville; Buck Shoal, M. M. Wood, Buck Shoal; Deep Creek, A. M. Long, Chestnut Ridge; Liberty, D. G. Joyner, Grant; Forbush, J. W. Harding, Huntsville; Little Yadkin, Geo. H. Hauser, Panther Creek; East Bend, J. W. Matthews, East Bend; Fall Creek, S. E. Norman, Republic.

Justices of the Peace.

BOONVILLE TOWNSHIP—M. M. Crumel, J. H. Fleming, Boonville; J. H. A. Hinshaw, Hinshaw; Israel Stinson, Mt. Nebo.

KNOBS—T. B. Haynes, J. F. Cook, W. R. G. Martin, Jonesville; J. F. Carter, Longtown.

BUCK SHOAL—A. D. Gentry, Marler; J. W. Cook, E. G. Myers, Buck Shoal.

DEEP CREEK—C. S. Reavis, Hamptonville; D. C. Nance, Yadkinville; T. V. Foote, Footville.

LIBERTY—J. H. James, Yadkinville; D. I. Reavis, N. S. C. May, Cross Roads Church; J. S. Willyard, Wyo; I. S. Shields, Spillman.

FORBUSH—William Spillman, Conrad; J. W. Doub, Tracadia; Thomas Holland, Huntsville.

LITTLE YADKIN—J. A. Lillington, B. F. Jones, J. R. Hauser, T. L. Puryear, Panther Creek.

EAST BEND—J. M. Whittington, R. H. Davis, East Bend; J. H. Bowman, Otis; A. M. Smitherman, Shore; W. N. Horn, East Bend.

FALL CREEK—E. B. Vestal, D. E. Matthews, Poindexter; J. F. Adams, Martin; D. G. Hobson, Forbush.

Public School Teachers.

Hone, R. B., Boonville.
 Trivette, L. W., Boonville.
 Fry, W. R., Boonville.
 Poindexter, J. T., Boonville.
 George, T. M., Jonesville.
 George, J. F., Garrett.
 Brown, B. R., Hamptonville.
 Crater, J. M., New Castle.
 Long, Julian, Branon.
 Denney, L. W., Buck Shoal.
 Martin, W. M., Footville.
 Martin, Floyd, Footville.
 Gough, S. A., Footville.
 Steelman, Nathan, Footville.
 Warden, W. L., Martin.
 Horney, W. J., Martin.
 Royal, W. E., Martin.
 May, N. S. C., Cross Roads Church.
 Brandon, F. F., Yadkinville.
 Myers, E. G., Buck Shoals.

Hendricks, J. H., Cross Roads Church.
 Jarrett, A. H., Panther Creek.

Mownum, J. M., East Bend.
 Matthews, J. H., East Bend.
 Wilhelm, P. L., Poindexter.
 Matthews, L. P., Poindexter.
 Reece, W. W., Mt. Nebo.

Miller, H. O., Siloam.
 Hobson, L. W., Forbush.
 Flemming, J. A., Republic.
 Vestal, W. S., Garrett.
 Matthews, W. S., Poindexter.

Davis, J. M., Poindexter.
 Reece, H. W., Charity.
 Taylor, M. O., Poindexter.
 Hampton, F. A., Hamptonville.
 Thomasson, Miss Mollie, Buck Shoals.

Reavis, Miss Rebecca, Footville.
 May, Miss Lela, Cross Roads Church.
 Baity, Miss Ada, Cross Roads Church.
 Pass, Miss Viola, Grant.
 Holt, Miss Julia, Yadkinville.

Baity, Miss Anna, Cross Roads Church.
 Poindexter, Miss Laura A., Huntsville.
 Davis, Miss Hattie, Conrads.
 Huff, Miss Carrie, East Bend.

Spas, Miss Bessie, East Bend.
 Wilhelm, Miss Nora, East Bend.
 Davis, Miss Eva, East Bend.
 Martin, Miss Dora, Monaha.
 Moore, Miss Sadie, Richmond Hill.

Angell, Miss Daisy, Boonville.
 Williams, Miss Eliza M., Panther Creek.

Ministers not in Towns.

BAPTIST—T. C. Myers, Martin; E. J. Adams, Mt. Nebo; J. T. Kirk, Richmond Hill; Robert Coram, J. J. Angel, Boonville; V. M. Swain, Cross Roads Church; W. F. Gray, Marler; J. H. Martin, Longtown.

METHODIST—W. R. Bryant, Charity; M. H. Long, Walter Long, Chestnut Ridge; J. H. Patterson, D. C. Norman, East Bend.
 FRIENDS—Frank Warden, Evan Adams, Martin.

Schools and Academies.

RENA HIGH SCHOOL—T. M. George, Principal, Garrett.

Physicians not in Towns.

T. R. Harding, Huntsville.
 J. J. Clingman, Huntsville.
 J. T. Burns, Jonesville.
 B. W. Fassett, Cross Roads Church.
 J. F. Williams, Hamptonville.

Merchants not in Towns.

W. S. Gough, Hamptonville.
 C. E. Holcomb & Co., Hamptonville.
 J. C. Pinnix, Marler.
 W. L. White & Bro., Buck Shoal.
 W. M. Swain, Garrett.
 J. S. Clawwell, Jonesville.
 Z. D. Greenwood, Jonesville.
 F. Casstevens & Co., Garrett.
 M. L. Shugart, Chestnut Ridge.
 C. B. Reavis, Footville.
 D. I. Reavis, Cross Roads Church.
 C. L. Bagby, Cross Roads Church.
 C. E. Crover, Tilden.
 B. Shores, Grant.
 E. H. Wright, Huntsville.

T. W. Poindexter, Panther Creek.
S. T. Mathis, Conrad.
J. T. Poindexter & Co., Mana.
W. C. Spruide & Co., Shore.
D. G. Hobson, Forbush.
J. S. Choplin, Poindexter.
S. A. Poindexter & Co., Poindexter.
Stinson Bros., Mt. Nebo.
F. Warden & Co., Martin.
D. M. Holcomb, Longtown.

Carriage Manufacturers.

Lone Hickory Buggy Co., Footville.

Cabinet-Makers.

W. S. Moss, Poindexter.

Lumber Plants.

George Steelman & Co., Shore.
Allen & Matthews, Poindexter.
M. W. Evans, Charity.
L. P. Mathis, Richmond Hill.

Roller Mills.

B. & Isaac Shores, Grant.
W. L. White & Bro., Buck Shoal.
Renigar, Steelman & Co., Shore.

Tobacco Manufacturers.

N. S. C. May, Cross Roads Church.

Shippers of Produce.

N. W. Croft, Shone.
Also General Merchants.

YADKINVILLE.

Incorporated in 1885.
Population, 292.
Value of real estate, \$21,930.
Value of personal property, \$24,150.
No. white polls, 57.
No. colored polls, 9.
Tax rate—City purposes, 25c. on \$100.
Election held Tuesday after first Monday
in May each year. Term, one year.

Town Officers.

MAYOR—H. B. Nelson.
CLERK—H. H. Mackie.
TREASURER—H. H. Mackie.
TAX COLLECTOR—C. F. Dunnagan.
ATTORNEY—J. O. Holton.
POLICEMEN—C. F. Dunnagan.
BOARD OF ALDERMEN—M. A. Royall,
J. O. Holton, J. E. Zachary, V. A. Long,
H. H. Mackie.
POSTMASTER—M. W. Mackie.

Ministers and Churches.

METHODIST—A. J. Burrus, Pastor.

Schools and Academies.

YADKINVILLE NORMAL SCHOOL—W.
J. Horney, Principal.

Hotels and Boarding Houses.

Phillips Hotel, Mattie J. Phillips, Prop.
Mackie Boarding House, M. W. Mackie,
Proprietor.
Royal Boarding House, W. A. Royal,
Proprietor.

Barber Shons.

B. H. Vestal.

Blacksmith Shops.

Columbus Glenn.

Cabinet-Makers.

J. H. James.

Casket M'f'rs and Dealers.

J. H. James.

Contractors and Builders.

J. J. Taylor.
J. W. Wells & Eli Peddycord.

Lawyers.

R. C. Puryear.
J. Q. Holton.
D. M. Reece.
F. B. Benbow.
E. D. Stanford.

Dentists.

J. M. Phillips.
J. G. Marler.

Doctors.

M. A. Royall.

Dealers in Carriages.

H. B. James.

Dry Goods and Notions.

J. D. Hamlin.
J. A. Logan.
H. H. Mackie.

Furniture Dealers.

R. E. Holton.

General Merchandise.

J. D. Hamlin.
J. A. Logan.
H. H. Mackie.
Holcomb & Long.

Harness M'f'rs and Dealers.

S. L. Mackie.

Hides and Pelts.

S. L. Mackie.

Leather Dealers.

S. L. Mackie.

Newspapers and Editors.

YADKIN RIPPLE—H. B. Nelson, Editor.

Retail Grocers.

R. E. Holton.

Sales and Livery Stables.

H. B. James.

Telephone Exchanges and M'grs.

MUTUAL CO.—M. W. Mackie, Manager.

Tobacco Manufacturers.

J. D. Hamlin.
J. E. Zachary.

Watches and Jewelry

O. V. Hutchens.

EAST BEND.

Incorporated in 1887.
Population, 444.
Value of real estate, \$26,570.
Value of personal property, \$27,882.

No. white polls, 70.
 No. colored polls, 5.
 Tax rate—Town purposes and streets,
 12½c. on \$100; schools, 50c. on \$100.
 Election held first Tuesday after first
 Monday in May each year. Term, one year.

Town Officers.

MAYOR—H. S. Williams.
 CLERK—A. Horn.
 TREASURER—A. Horn.
 TAX COLLECTOR—J. W. Smitherman,
 Sr.

ATTORNEY—J. T. Benbow.
 POLICEMEN—J. W. Smitherman, Sr.
 BOARD OF ALDERMEN—A. Horn, J. S.
 Presnell, J. W. Smitherman, Jr., E. K.
 Huff, F. P. Kirk.
 TOWN PUBLIC SCHOOL—J. M. Downum,
 Superintendent and Principal.
 SCHOOL COMMITTEE—H. S. Williams, J.
 A. Martin, J. M. Whittington, E. Norman,
 W. N. Horne.
 POSTMISTRESS—Mrs. S. L. Williams.

Ministers and Churches.

FRIENDS—David Sampson, Pastor.
 METHODIST—A. J. Burrus, Pastor; J. M.
 Matthews, J. M. Downum.

Hotels and Boarding Houses.

Yadkin Valley, T. E. Morse, Prop.
 Drummers Home, A. Horn, Prop.

Blacksmith Shops.

T. A. Smitherman.
 J. G. Huff.

Cabinet-Makers.

Joseph Weinand.

Canned Goods.

Morse & Wade.

Casket M'f'rs and Dealers.

J. G. Huff.

Carriage Manufacturers.

T. A. Smitherman.
 J. G. Huff.

Contractors and Builders.

W. D. Steele & Son.
 F. P. Kirk.

Druggists.

Horn & Leak.

Doctors.

J. M. Matthews.
 W. G. Leak.

Flour, Corn and Feed Mills.

J. A. Martin.

General Merchandise.

J. A. Martin.
 J. W. Smitherman, Jr., & Co.
 R. G. Patterson.
 Morse & Wade.

Lawyers.

H. S. Williams.
 J. T. Benbow.

Sales and Livery Stables.

R. L. Poindexter.

Telephone Exchanges & M'grs.

MUTUAL CO.—W. N. Horn, Manager.

Tobacco Manufacturers.

J. A. Martin.
 Morse & Wade.

BOONVILLE.

Incorporated in 1895.
 Population, 183.
 Election held Tuesday after first Monday
 in May each year.

MAYOR—J. H. Fleming.
 CLERK—M. M. Crumel.
 TREASURER—M. M. Crumel.
 POLICEMEN—W. G. Davis.
 BOARD OF ALDERMEN—R. B. Horn, S.
 H. Wilmoth, M. V. Fleming, M. M. Crumel,
 M. L. Woodhouse.

Ministers and Churches.

METHODIST—A. J. Burrus, Pastor.
 BAPTIST—Huston Jones, Pastor.

Schools and Academies.

THE YADKIN VALLEY INSTITUTE—R.
 B. Horn, Principal.
 POSTMASTER—M. M. Crumel.

Hotels and Boarding Houses.

The Yadkin Valley, Mrs. C. D. Hen-
 dricks, Proprietor.

Blacksmith Shops.

M. L. Woodhouse & Bro.
 J. H. Fleming.

Carriage Manufacturers.

M. L. Woodhouse & Bro.

Contractors and Builders.

Dobbins & Waltz.

Doctors.

J. L. Speas.
 T. W. Shore.
 E. M. Hutchens.

Flour, Corn and Feed Mills.

Speas & Crumel.

General Merchandise.

Crumel & Day.
 S. H. Wilmoth & Co.
 Davis & Woodruff.
 Fleming & Woodhouse.

Lumber M'f'rs and Dealers.

P. C. Woodhouse & Co.

Telephone Exchanges & M'grs.

MUTUAL CO.—M. V. Fleming, Manager.

YANCEY COUNTY.

County Seat, Burnsville.

Formed in 1833 from Burke and Buncomb counties. Named in honor of Bartlett Yancey, of Caswell county.

Area, 400 square miles.

POPULATION: 11,464. White males, 5,433. White females, 5,748. Foreign born, 3. Negro males, 141; negro females, 142. White males over 21 years, 2,295; negro males over 21 years, 65. White polls, 1,524; negro polls, 21.

Value of real estate, \$369,872, loss of \$14,875 from 1900. Value personal property, \$240,219, increase of \$53,819 over 1900, including 1,185 horses, 1,182 mules, 16 jacks and jennets, 5 goats, 6,213 cattle, 5,836 hogs, 3,556 sheep.

Property listed in 1901 by whites, \$609,425; by negroes, \$666.

No. Schools: White, 45; Colored, 3.

TAX RATE: County, 72c. on \$100; roads, 10c. and 30c. poll; county judgments, 25c. and 75c. poll. Bonded debt, \$3,200. Interest bearing judgments, \$2,078. Floating debt, about \$20,000.

POST OFFICES: Athlone, Bald Creek, Beelog, BURNSVILLE, (c. h.), Cane River, Celo, Daybook, Dobag, Elmer, Flint, Green Mountain, Hensley; Higgins, Micaville, Newdale, Paint Gap, Pensacola, Prices Creek, Ramsaytown, Sioux, Wilhite.

PUBLIC ROADS: Worked by Old State Law. No. miles, 180.

SUPERIOR COURTS: April 21st, three weeks; December 1st, two weeks.

COUNTY OFFICERS.

CLERK OF THE COURT—J. Bis Ray, Burnsville.

SHERIFF—W. B. Wilson, Bald Creek.

REGISTER OF DEEDS—W. F. Adkins, Burnsville.

CORONER—S. F. Howell, Sioux.

SURVEYOR—J. R. Neill, Bald Creek.

STANDARD KEEPER—E. D. Boone, Burnsville.

CO. ATTORNEY—A. B. Bryan, Burnsville.

CO. SUPT. HEALTH—J. L. Ray, Burnsville.

SUPT. CO. HOME—Tom Wheeler, Wilhite.

CO. SUPT. SCHOOLS—M. C. Honeycutt, Bald Creek.

CO. BOARD EDUCATION—L. P. Deyton, (chm.), Elmer; E. E. Neill, Bald Creek; L. H. Hutchins, Athlone.

CO. COMMISSIONERS—J. C. Hutchins, (chm.), Pensacola; A. Z. Burton, Bald Creek; Chas. M. Robinson, Celo.

CO. BOARD OF ELECTIONS—E. F. Watson, J. E. Evans, Burnsville; J. Hughes, Micaville.

CONSTABLES—Burnsville Township, E. D. Ramsey, Burnsville; Jacks Creek, C. N. Beaver, Wilhite; Pensacola, Erastus Riddle, Pensacola; Crabtree, S. H. Wyatt, Micaville; Green Mountain, James Bailey, Green Mountain; Egypt, A. N. Bennett, Higgins; South Toe, John Murphy, Celo; Prices Creek, J. J. Parrott, Paint Gap.

Justices of the Peace.

BURNSVILLE TOWNSHIP—L. H. Hutch-

ins, J. L. Williams, D. A. Angel, Burnsville.

CANE RIVER—M. C. Honeycutt, Z. P. King, Cane River; E. J. Angel, Bald Creek.

EGYPT—J. H. Higgins, Higgins, W. M. Ledford, Bee Log; T. S. Edwards, Higgins. RAMSEYTOWN—J. G. Johnson, Bee Log; W. H. Williams, Ramseytown; J. W. Howell, Day Book.

JACKS CREEK—G. A. Briggs, Wilhite; J. W. Renfro, D. M. Hampton, Day Book.

GREEN MOUNTAIN—S. P. Huskins, A. J. Bennett, Green Mountain.

BRUSH CREEK—D. W. Buckhanan, D. M. Thomas, T. H. Woody, A. A. Woody, Elmer.

CRABTREE—A. B. Silver, L. D. Gillespie, Micaville; G. E. Young, Newdale.

PENSACOLA—H. W. McMahan, J. C. Hutchins, R. S. Wilson, Pensacola.

PRICES CREEK—S. T. Ray, J. A. Casida, Cane River; C. T. Davis, Paint Gap.

Public School Teachers.

Deyton, G. P., Elmer.

Peterson, W. D., Day Book.

Ingle, W. C., Cane River.

Robinson, Joseph, Celo.

Austin, Miss Bertie, Burnsville.

Brinkley, Nelson, Burnsville.

Gould, Miss Mary T., Burnsville.

Newland, Miss Rebecca, Cane River.

Vikery, Miss Mary, Celo.

Blalock, Miss Julia, Micaville.

Howe, Miss Lizzie, Newrale.

McCoury, Munroe, Bee Log.

Young, John, Ivy Gap.

Ray, D. M., Cane River.
 Pope, Miss II., Micaville.
 Gillaspie, Miss Nelie, Burnsville.

Ministers not in Towns.

BAPTIST—J. F. Sams, J. D. King, W. H. Sparks, Cane River; II. H. Howard, S. B. Hensley, Bee Log; D. Miller, Ramseytown; E. D. Silver, John Gouge, Newdale; B. B. Riddle, S. F. McPheeters, Pensacola.

METHODIST—L. D. Gillespie, Micaville; William Gibbs, Celso; William Bradley, Bald Creek; T. B. Felts, Eumer.

FREEWILL BAPTIST—D. W. Adkins, Sioux; D. L. Howell, Jr., Day Book; John Hunter, Ramseytown; U. Bennett, Green Mountain; Joseph Ramsey, Bee Log; J. J. Honeycutt, Ramseytown; A. S. Howell, Sioux.

DUNKARD—Joel Hensley, Tom Randolph, Higgins.

PRESBYTERIAN—H. P. Cory, Burnsville.

Schools and Academies.

BETHOVEN—(Presbyterian)—Day Book, Principalship not yet filled.

LOW GAP—(Presbyterian)—Miss Mary T. Gould, Principal, Athlone.

BANKS' CREEK—(Presbyterian)—Miss Rebecca Newlan, Principal, Cane River.

BALD CREEK COLLEGE—(Methodist)—Bald Creek. (Principalship vacant.)

STANLEY McCORMICK COLLEGE—(Presbyterian)—C. R. Hubbard, Principal, Burnsville.

YANCEY COLLEGIATE INSTITUTE—(Baptist)—Roswell E. Flack, Principal, Burnsville.

Physicians not in Towns.

W. C. Tow, Cane River.
 J. M. Hall, Flinty.
 L. Whittington, Bald Creek.
 B. B. Whittington, Cane River.
 S. F. Howell, Sioux.

Merchants not in Towns.

S. W. Byrd, Cane River.
 J. W. Tomberlin, Bald Creek.
 J. D. McCrackin, Higgins.
 C. C. Higgins, Higgins.
 B. S. Hensley, Bee Log.
 J. F. Byrd, Ramseytown.
 M. C. Peterson, Green Mountain.
 Huskins & English, Green Mountain.
 George Anglin, Day Book.
 Gus Bailey, Wilbite.
 W. E. Clontz, Micaville.
 J. T. Anglin, Pensacola.
 W. E. Hensley, Pensacola.
 L. D. Gillespie, Micaville.

Dentists.

W. A. McClelland, Cane River.

Music Teachers.

Miss J. B. Collett, Pensacola.

Roller Mills.

Hurst, Byrd & Co., Cane River.
 Byrd, Byrd & Garner, Cane River.

Lumber M'frs and Dealers.

J. W. Cardwell, Micaville.
 Brawley & Smith, Huntsdale.
 W. H. Gardner, Cane River.

James Ray, Pensacola.
 Briggs Bros., Wilbite.

Shippers of Produce.

J. A. Abernathy, Burnsville.
 G. D. Ray & Sons, Burnsville.
 McInturf & Roland, Burnsville.
 J. E. Evans, Burnsville.
 S. W. Byrd, Cane River.
 W. E. Clontz, Micaville.
 J. F. Byrd, Ramseytown.
 B. S. Hensley, Bee Log.

BURNSVILLE.

Population, 207.

Ministers and Churches.

METHODIST—J. S. Ragan, Pastor; D. R. Proffitt.
BAPTIST—T. C. King, S. D. Tipton, J. T. Beaver, R. W. King.

Physicians not in Towns.

John L. Ray.
 O. M. Lewis.
 W. M. Austin.

Merchants not in Towns.

G. D. Ray & Sons.
 J. A. Abernathy.
 J. E. Evans.
 McInturf & Roland.
 J. C. Byrd.

Hotels and Boarding Houses.

Ray's Hotel.
 Byrd's Boarding House.

Contractors and Builders.

M. P. Honeycutt.
 M. B. Robertson.

Dentists.

D. R. Proffitt.

Druggists.

J. P. McInturf.
 Robertson Bros.

Grist Mills.

Mrs. Mary E. Moore.

Lawyers.

E. F. Watson.
 G. E. Gardner.
 A. B. Ryan.

Music Teachers.

Miss Lydia Passmore.

Newspapers and Editors.

BLACK MOUNTAIN EAGLE—O. R. Lewis, Editor.

Nurserymen.

J. R. Penland.

Paper-Hangers.

Robert Burton.

Telephone Exchanges & M'grs.

G. D. RAY TELEPHONE CO.—G. D. and E. F. Watson, Managers.

ADDITIONS AND CORRECTIONS.

(Below will be found some additions and corrections made necessary by the early printing of the first forms)

Alamance County.

BURLINGTON.

(Continued from page 53).

Ministers and Churches.

LUTHERAN—W. W. J. Ritchie, Pastor.
EPISCOPAL—Louis G. Wood, Rector.
GERMAN REFORMED—J. D. Andrew, Pastor.

Insurance Agencies.

W. E. Sharpe & Bro.

Music Teachers.

Miss E. B. Silverthorn.

Agricultural Societies.

J. A. Turrentine, Burlington, succeeds Junius H. Harden as Secretary of Alamance Fair.

Anson.

McFARLAN.

(Continued from page 74).

Incorporated in 1885.
Value real estate, \$6,244.
Value personal property, \$16,454.
No. white polls, 20.
No. colored polls, 1.
Tax rate, 20c. on \$100.

Town Officers.

Election is held in May; term of office, 2 years.

TAX COLLECTOR—B. C. Moore.

CONSTABLE—B. C. Moore.

BOARD OF COMMISSIONERS—J. T.

Moore, A. J. Brook, C. G. Teal.

POSTMASTER—E. E. Odum.

R. R. AGENT—E. A. Dunn.

EXPRESS AGENT—E. A. Dunn, Southern Express Company.

Contractors and Builders.

A. J. Brooks.

R. D. Teal.

Coal and Wood.

E. Auman.

General Merchandise.

J. W. Odum & Co.

C. G. Teal.

T. A. Hendrick.

W. C. Odum.

B. F. Timmons.

J. M. Keith

Lumber M'f'rs and Dealers.

A. J. Brooks.

R. D. Teal.

Telegraph Offices and M'grs.

WESTERN UNION—E. A. Dunn.

Beaufort.

WASHINGTON.

(Continued from page 81).

James E. Clark Co., (Wholesale and Retail Dealers in Clothing and Dry Goods).

Ministers and Churches.

Baptist—Josiah Crudup.

Methodist—R. C. Beaman.

Bladen.

(Continued from page 97)

Public School Teachers.

Porter, Miss Hettie, Emerson.

Vick, Miss Kathleen, Councils.

West, J. B., Dawson Landing.

Melvin, Miss Maude, Ammon.

McKay, Miss Kate, Ham.

Patterson, Miss Emma M., Tar Heel.

Patterson, Miss M. Loula, Tar Heel.

Burney, Miss Sallie E., White Oak.

Burney, George W., Clarkton.

Buie, M. W., Clarkton.

Munn, F. P., Tar Heel.

McDuffie, James S., Dublin.

Marshburn, Miss Annie, Ham.

Burney, Miss Kelsey, Clarkton.

Johnston, Miss Kate M., Clarkton.

Johnston, Miss Hannah, Clarkton.

Johnston, J. M., Clarkton.

Singletery, Miss Bettie, Bladenboro.

Singletery, Miss E. V., Bladenboro.

Sellers, Miss Carrie, Ivanhoe.

Honry, Miss Ida, O'ga.

Murphy, Miss Pearl, Tomahawk.

Singletery, Mrs. M. W., Tar Heel.

Beard, Mrs. Ida M., White Oak.

Anders, Miss Florrie, White Oak.

Owen, Miss Clyde, White Oak.

Haskett, Miss Matilda, Elkton.

Lucas, Mrs. A. E., White Hall.

Leonard, Miss Sudie, Kerr.

Rooks, J. B., Olga.

Henry, Miss Kate, Atkinson.

Britt, Miss Mollie V., Townsend.

Hines, C. V., Councils.

Lawhorn, Miss Minnie, Cypress Creek.

Lucas, Miss Lizzie McK., White Hall.

Mitchell, Miss Nellie, Cypress Creek.

Meares, Miss Mand, Clarkton.

Meares, Miss Laura E., Clarkton.

Bensen, J. W., Elkton.

Johnson, G. B., Elizabethtown.

Gooden, James A., Elizabethtown.

Johnson, F. A., Elizabethtown.

Autrey, Troy, Elease.
 Cromartie, Miss Julia E., Clarkton.
 Melvin, Miss Olella, White Oak.
 Johnson, L. T., Bladenboro.
 Clegg, Miss Annie T., Bladenboro.
 Callihan, Miss Daisy, Bladenboro.
 Ferguson, Miss Kate, Bladenboro.
 Johnson, F. K., Elizabethtown.
 Johnson, Miss Helen, Elizabethtown.
 Shaw, Miss Viola, Elizabethtown.
 Hall, Miss Annie, Elizabethtown.
 Monroe, Miss S. Katie, White Hall.
 Whitted, L. N., Tar Heel.
 Shaw, Miss Carrie, Klondike.
 Anders, Miss Emma, Klondike.
 Dyson, Miss Sudie L., Klondike.
 Russ, D. P., Ham.
 Marshall, H. J., Kelly.
 McLaughlin, Miss Marian, Elease.
 Edge, Mrs. M. J., Dawson Landing.
 Virhars, Miss Georgia, Dawson Landing.
 Frayser, Miss Lou, Colly Landing.

Catawba.

NEWTON.

(Continued from page 140).

Colleges.

FACULTY OF CATAWBA COLLEGE.
 C. H. MEBANE, President, Ex-State Supt.
 of Schools.

JOHN A. FOIL.

J. B. LEONARD.

PROF. SCHAEFFER.

PROF. HAMMOND.

MISS PAULINE PAGE, Art Department.

MISS SHARPE, Music.

MISS WHITFIELD, Stenography.

Boots and Shoes.

Newton Shoe Company.

Lawyers.

George McCorkle.

HICKORY.

(Continued from page 137).

Ministers and Churches.

ST. ANDREWS (Lutheran).—W. P. Cline.

Barber Shops.

S. H. Jordan.

Colleges.

LENOIR COLLEGE—W. P. Cline, Pres.

Cotton Gins.

H. C. Cline.

Cleveland.

KING'S MOUNTAIN.

(Continued from page 162).

Agricultural Implements.

A. R. Rudisill.

ADD CLEVELAND CO.

SHELBY.

(Continued from page 160).

N. C. Monazite Co.—L. A. Gattis, Manager.

Opticians.

H. D. Wilson.

J. C. Morrison.

Watches and Jewelry

L. W. Hambrick.

J. C. Morrison.

Chowan.

(Continued from page 154).

Public School Teachers.

Bell, Miss Mary P., Edenton.

Coke, Miss Louise P., Edenton.

Spruill, Miss Berta, Edenton.

Hudgins, Miss Rebecca, Cisco.

Coffield, Miss Annie, Cisco.

Coffield, Miss Leora, Cisco.

Simpson, Miss Mae, Belvidere.

Hollowell, Miss Ella, Cisco.

Winborne, M. W., Rockahock.

Coffield, Miss Gertrude, Cisco.

Hughes, Miss Paira B., Edenton.

White, Miss Lily W., Belvidere.

Chappell, Miss Mary E., Dwight.

Franklin, Miss Lizzie, Corapeake.

Hurdle, Miss Mudora A., Gliden.

Hudson, Miss Sabra, Amboy.

Boon, Miss Lucy, Somerset.

Holloman, Miss Mina, Edenton.

Johnston, Charles, Edenton.

Hedrick, T. C., Somerset.

Forsyth.

WINSTON.

(Continued from page 225).

Tobacco Manufacturers.

The R. J. Reynolds Tobacco Co.—R. J.

Reynolds, President.

Brown & Williamson.

Lippfert, Scales & Co.

Bailey Bros.

Taylor Bros.

S. A. Ogburn.

Ogburn, Hill & Co.

Blackburn & Harvey.

F. H. Bohanan.

W. L. Ogburn & Co.

W. A. Whitaker.

Tobacco Warehouses.

Piedmont—M. W. Norfolk & Co.

Brown's—Brown & Carter.

Farmers—A. B. Gorrell & Son.

Star—G. S. Norfolk & Co.

Dealers in Tobacco.

Coleman Bros.

D. N. Swink.

L. C. H. Brown.

A. R. Bennett & Co.

N. H. Stockton.

J. D. King.

E. C. Edmunds.

Lippfert Scales & Co.

Dunlap & Co.
American Tobacco Co.
Cobb & Currin.
Annual sales leaf tobacco, 20 million pounds.

Annual pounds manufactured, 25 million.
Next to the largest loose leaf tobacco market in the world.

Winston manufacturers 75 per cent of the flat goods made in the United States.

Franklin.

(Continued from page 236).

Public School Teachers.

Jones, Miss Lucie F., Pocomoke.
Clifton, Miss Effie, Louisburg.
Whitfield, Miss Kate, Franklinton.
Upperman, Miss Bessie, Louisburg.
Howell, Miss Irene, Clay.
Woodlief, Miss Lona, Franklinton.
Young, Miss Kate, Franklinton.
Davis, Miss Willia, Kittrell.
Alston, Miss Susie T., Centerville.
Perry, Miss Annie L., Macon.
Clifton, Miss Lucie B., Louisburg.
Webb, Miss Ethel, Mapleville.
Boone, Miss Claudia, Stallings.
Sykes, Miss Lillian, Justice.
Joyner, Miss Lillie M., Spring Hope.
Foster, Miss Lucie K., Louisburg.
Jackson, Miss Lola, Maplemille.
Davis, Miss Una, Pilot.
Evans, Miss Zephyr, Stallings.
Best, Miss Sallie L., Mapleville.
Best, Miss Mary, Mapleville.
Wheeless, Miss Anna, Mapleville.
Pernell, Miss Florence, Franklinton.
Winston, Miss Fannie, Franklinton.
Winston, Miss Ora H., Franklinton.
Gupton, Miss Lilia, Centerville.
Kittrell, Miss Marina Clark, Kittrell.
Davis, Miss Pattie E., Ingleside.
Boone, S. H., Stallings.
Howell, Wm. S., Youngsville.
Wood, B. F., Cedar Rock.
Alston, L. W., Centerville.
Coppedge, James W., Cedar Rock.
Best, Edward L., Mapleville.
Alford, J. B., Pilot.
Stone, F. M., Rileys.
Conyers, C. L., Pilot.
Winston, R. A., Franklinton.
Allred, L. H., Youngsville.
Conyers, E. G., Rileys.
Upchurch, W. D., Centerville.
Williams, J. R., Louisburg.
Newell, H. A., Mapleville.
Pearce, D. E., Dickens.
Lafater, Mrs. Mattie, Royal.
Jackson, Mrs. J. W., Mapleville.
Duke, S. W. Mrs., Epsom.
Conyers, R. J. Mrs., Royal.
Roberts, C. W. Mrs., Louisburg.
Roberts, C. W., Louisburg.
Conyers, Mrs. R. J., Royal.
Roberts, Mrs. C. W., Louisburg.
Davis, Mrs. E. M., Louisburg.
Cook, Mrs. E. T., Ingleside.
Jones, Miss Lucie F., Youngsville.

Conyers, Miss Ettie B., Youngsville.
Woodlief, Miss Sallie E., Rileys.
Tucker, Miss Annie, Louisburg.
Jones, Miss O. May, Laurel.

Gaston.

(Continued from page 244).

ALEXIS.

Incorporated in 1899.
Population, 92.

Town Officers.

MAYOR—S. A. Stroup.
CHIEF POLICE—H. M. Wallace.
BOARD OF ALDERMEN—C. F. Abernethy, J. W. Abernethy, Q. Y. Stroup, E. V. Senter.
SCHOOL COMMITTEE—Q. Y. Stroup, E. V. Senter, C. F. Abernethy.
POSTMASTER—S. A. Stroup.

General Merchandise.

Abernethy & Howard.
S. A. Stroup.

Cotton Gins.

Abernethy & Lee.

Grist Mills.

Abernethy & Lee.

Saw Mills.

Abernethy & Lee.

SPENCER MOUNTAIN.

Incorporated in 1895.
Population, 243.

Town Officers.

MAYOR—J. C. Rankin.
CLERK—W. M. Wilson.
TREASURER—J. L. Lineberger.
TAX COLLECTOR—J. L. Lineberger.
CHIEF OF POLICE—Henry Thomas.
BOARD OF ALDERMEN—R. Simmons, J. C. Flowers, W. M. Wilson.
SCHOOL COMMITTEE—J. C. Rankin, J. W. Moore, J. L. Lineberger.
POSTMASTER—Martin Teague.
R. R. AGENT—J. B. Hester.
EXPRESS AGENT—J. B. Hester.

Ministers and Churches.

W. M. Courtney.

Guilford.

(Continued from page 258.)

Justices of the Peace.

WASHINGTON TOWNSHIP—J. J. Busick, Liberty Store; C. L. Sockwell, Gibsonville; C. A. Tickle, McLeansville.

ROCK CREEK—Daniel P. Foust, Alanance; B. Davidson, Gibsonville.
GREENE—J. F. Coble, Kimesville; A. G. Amick, Kimesville; J. F. R. Clapp, Brick Church; W. H. Bennett, Kimeville.

MADISON—L. E. Howerton, Greensboro; A. R. Hines, Brown Summit.

JEFFERSON—C. M. Pritchett, Greensboro.

CLAY—T. J. Roach, Pleasant Grove; W. H. Phipps, Greensboro; Thomas R. Greeson, Tabernacle; H. E. Rankin, Tabernacle.

MONROE—George C. Burton, Brown Summit; C. A. Whitworth, Greensboro; A. J. Lambeth, Brown Summit; F. G. Chilcutt, Brown Summit.

GILMER—John E. McKnight, A. P. Eckel, G. T. Glascock, J. R. Pearce, John A. Pritchett, J. M. Wolfe, Greensboro.

FENTRESS—W. D. Hardin, T. F. Hendrix, D. T. Coble, Pleasant Garden.

CENTER GROVE—D. F. Busick, John W. Wharton, G. W. Long, Hillsdale.

MOREHEAD—W. E. Schenck, S. S. Mitchell, John W. Regan, Wm. N. Kirkman, L. R. Noah, E. P. Hancock, W. W. Wood, Greensboro.

SUMNER—A. O. Newman, S. P. Hodgins, E. F. Paschal, T. F. Glenn, Sumner.

SUMMERFIELD—G. F. Winfree, F. M. Medearis, W. C. Davis, C. F. Johnson, C. H. Willson, T. J. Rhodes, Summertield.

FRIENDSHIP—D. F. Huffines, Cascade; J. H. Stanley, J. A. Henley, Guilford College.

JAMESTOWN—J. H. Smith, C. S. Bristow, P. H. Hodson, Jamestown.

OAK RIDGE—C. W. Taylor, Francis Pegram, Stokesdale; Charles Case, R. S. Williams, Oak Ridge.

DEEP RIVER—B. F. Stack, Colfax; J. M. Davis, Ridge; S. J. Atkins, Colfax; J. A. Davis, Ridge.

HIGH POINT—J. M. Sechrest, N. W. Beeson, J. H. Montgomery, H. C. Kearns, W. C. Jones, F. J. Horney, J. W. Guire, High Point.

Henderson.

HENDERSONVILLE.

(Continued from page 293.)

CHIEF OF POLICE—James Datson.

Photographers.

A. F. Baker.

J. W. Crawford.

Schools and Academies.

HENDERSONVILLE GRADED SCHOOL—R. M. Ivins, Principal.

Clothing, Hats and Men's Furnishings.

Brooks and Williams.

G. M. Glazener.

C. E. Wilson.

Job Printing Offices.

The Times.

Produce Dealers.

J. W. Wofford.

Hertford.

(Continued from page 299).

UNION.

Incorporated in 1887.

Population, white, 150; colored, 100.

Tax rate, 15 per cent.

Town Officers.

MAYOR—John Freeman.

CLERK—J. H. Darden.

TREASURER—J. H. Darden.

TAX COLLECTOR—T. N. Charles.

BOARD OF ALDERMEN—J. E. Brett, F. G. Tayloe, J. E. Wynn.

PUBLIC SCHOOL—Mrs. John Freeman, Principal.

SCHOOL COMMITTEE—J. E. Brett, J. H. Darden, W. H. Sears.

POSTMASTER—J. H. Darden.

Johnston.

(Continued from page 317).

FOUR OAKS.

Incorporated in 1891.

Population 171.

Tax rate, 33 1-2c. on \$100.

Town Officers.

MAYOR—J. D. T. Wellons.

CLERK—A. D. Ford.

TREASURER—Alex Creech.

TAX COLLECTOR—W. D. Stanley.

CHIEF OF POLICE—W. D. Stanley.

BOARD OF ALDERMEN—J. W. Langdon, Jno. W. Sanders, Robert Williams.

POSTMASTER—K. T. Exum.

R. R. AGENT—R. S. Wellons.

EXPRESS AGENT—R. S. Wellons.

HOTELS AND BOARDING HOUSES.

Mrs. Gwill.

Mrs. Hocutt.

Doctors.

Dr. Wellons.

S. R. Young.

General Merchandise.

C. R. Adams & Co.

J. T. Cole.

J. W. Sanders.

A. Creech.

D. H. Sanders.

R. E. Creech.

W. E. Stanley.

Massengill Bros.

E. Ryals.

Washington.

CRESWELL.

(Continued from page 551.)

Town Officers.

MAYOR—D. E. Woodless.

CLERK—W. H. Hardison.

TREASURER—M. M. Alexander.

TAX COLLECTOR—A. L. Holmes.

CHIEF OF POLICE—A. L. Holmes.

BOARD OF ALDERMEN—J. L. Hasseil, W. O. Davis, C. T. Spruill, W. H. Hardison.

PUBLIC SCHOOL—J. O. Everett, Prin.
POSTMASTER—C. T. Spruill.
R. R. AGENT—C. T. Spruill.

Ministers and Churches.

BAPTIST—John Shaw, Pastor.
EPISCOPAL—Luther Eborn, Rector.
METHODIST PROTESTANT—Rev. Mr. Forlines, Pastor.

General Merchandise.

A. G. Walker.
Wm. Wiley.
B. F. Spruill.
J. L. Tarkenton & Bro.
C. T. Spruill & Co.
E. F. Swain.
D. E. Woodley.
M. M. Alexander.
J. L. Woodley & Bro.
R. H. Kohlase.
Mrs. Annie Holmes.
E. S. Newbold & Co.

Watauga.

(Continued from page 554).

BLOWING ROCK.

Incorporated in 1889.
Population, 331.
Tax rate, 20 cents.

Town Officers.

MAYOR—C. J. Parlier.

CLERK—A. G. Peoples.
TREASURER—A. G. Peoples.
TAX COLLECTOR—James M. Sudderth.
CHIEF OF POLICE—James M. Sudderth.
BOARD OF ALDERMEN—W. L. Hols-
houser, J. Hartley, A. G. Peoples.
POSTMASTER—W. H. Edmisten.

Dentists.

A. J. Topping.
R. D. Young.

Hotels and Boarding Houses.

Blowing Rock Hotel.
Green Park Hotel.
Brady House.
Fairview House.
Rhododendron Hotel.
Grandview House.
Watauga Hotel.
Martin Cottage.

Doctors.

C. J. Parlier.

General Merchandise.

W. L. Holshouser.
C. A. L. Holshouser.
Newland & Watson.
Z. B. Bushman.

Druggists.

Mrs. L. C. Reeves.

METHODIST PREACHERS—Rev. A. D. Betts and Rev. J. J. Barker have exchanged fields. Rev. A. D. Betts goes to Cokesbury circuit and Rev. J. J. Barker to Bethel.

Some of the forms were printed before the Methodist Conferences made changes in the appointment of preachers.

The Home Fertilizer Chemical Works

BALTIMORE, MD.

Continue to Manufacture and S-II

“Home Fertilizer,” been in use twenty-nine years.

“Cerealite Top Dressing,” been in use sixteen years.

“Yancey’s Formula for Yellow Leaf Tobacco” been in use sixteen years.

“Phœnix Crop Grower” been in use three years.

“Home Potato Grower” been in use five years.

All High Grade Fertilizers.

North Carolina State Guard.

Governor Charles B. Aycock, Commander-in-Chief.

P. M. Pearsall, Colonel and Military Secretary.

Personal Staff of the Commander-in-Chief—Colonels John S. Cunningham, Cunningham; J. Harper Erwin, Durham; J. E. Robinson, Goldsboro; W. D. Pollock, Kinston; George L. Morton, Colonel and Naval Aide.

General Staff.

Brigadier General and Adjutant General—B. S. Royster, Oxford.

First Assistant Adjutant General—Alfred Williams, Raleigh.

Second Assistant Adjutant General—Wm. Landis, Oxford.

Inspector-General—T. H. Bain, Goldsboro. Assistant Inspector-General—W. G. Lewis, Goldsboro.

Quartermaster-General—Francis A. Macon, Henderson.

Assistant-Quartermaster-General—C. C. Bunch, Raleigh.

Assistant-Quartermaster-General—W. E. Gary, Henderson.

Surgeon-General—R. S. Young, Concord. Assistant Surgeon-General—S. W. Battle, Asheville.

Chief of Engineers—John C. Michie, Durham.

Assistant Engineer—A. E. Lloyd, Durham.

Paymaster General—Walker Taylor, Wilmington.

Assistant Paymaster General—W. T. Roberts, Wilmington.

Inspector of Small Arms Practice—S. J. Cobb, Lumber Bridge.

Assistant Inspector of Small Arms Practice—C. H. White, Wilmington.

Judge Advocate General—W. J. Hannah, Waynesville.

First Regiment.

Colonel—Jos. F. Armfield, Statesville.

Lieutenant-Colonel—George F. Rutzler, Charlotte.

Majors—Robert L. Flannigan, Statesville; Thomas R. Robertson, Charlotte; George E. Butler, Clinton.

Adjutant—L. B. Alexander, Asheville.

Quartermaster—W. G. Smith, Asheville.

Surgeon—Charles S. Jordan, Asheville.

Assistant Surgeons—Baxter R. Hunter, King's Mountain; R. E. Lee, Clinton.

Chaplain—R. E. Caldwell, Winston.

Battalion Adjutants—Arthur W. Freeman, Waynesville; James L. Watson, Salisbury; B. F. Dixon, Jr., Raleigh.

Commissionary of Subsistence—George L. Lyon, Durham.

Company A—Captain J. G. Hollingsworth, Fayetteville.

Company B—Captain George E. Hood, Goldsboro.

Company C—Captain J. C. Bessant, Winston.

Company D—Captain J. R. Anderson, Charlotte.

Company E—Captain R. L. Leinster, Statesville.

Company F—Captain F. M. Lindsay, Asheville.

Company G—Captain J. T. Gardner, Shelby.

Company H—Captain Thomas Stringfield, Waynesville.

Company I—Captain Robert P. Hackney, Durham.

Company K—Captain F. E. Hearn, Asheville.

Company L—Captain Quint E. Smith, Concord.

Company M—Captain O. C. Erwin, Ruthersfordton.

Second Regiment.

Colonel—Wm. B. Rodman, Washington.

Lieutenant-Colonel—Wm. A. Johnson, Wilmington.

Majors—J. C. Bond, Edenton; H. C. Bragaw, Washington; C. J. Griswold, Goldsboro.

Adjutant—C. MacD. Davis, Wilmington.

Quartermaster—E. F. Nadal, Wilson.

Surgeon—N. Anderson, Wilson.

Assistant Surgeons—T. S. McMullan, Hertford; S. M. Harrell, Tarboro.

Chaplain—N. Harding, Washington.

Battalion Adjutants—B. S. Drane, Edenton; Wiley C. Rodman, Washington; F. H. Holmes, Clinton.

Company A—Captain John W. Cotten, Tarboro.

Company B—Captain F. M. Hodges, Greenville.

Company C—Captain Alexander P. Adrian, Wilmington.

Company D—Captain H. B. Parker, Goldsboro.

Company E—Captain C. D. Harris, Raleigh.

Company F—Captain Henry C. Stokes, Hertford.

Company G—Captain F. C. Mallison, Washington.

Company H—Captain G. L. Peterson, Clinton.

Company I—Captain C. B. Elliott, Edenton.

Company K—Captain W. J. Boykin, Wilson.

Company L—Captain John D. Cobb, Lumber Bridge.

Company M—Captain G. B. Sellers, Maxton.

Third Regiment.

Colonel—Henry Perry, Henderson.

Lieutenant-Colonel—J. N. Craig, Reidsville.

Majors—T. J. Winston, Durham; P. T. Jones, Henderson; T. W. Kendrick, King's Mountain.

Adjutant—Claude L. McGhee, Franklinton.

Quartermaster—J. J. Louchlin, Durham.

Surgeon—J. H. Harris, Franklinton.

Assistant Surgeon—Goode Cheatham,

WE are makers of excellent cuts and
 illustrations : : : :
The Maurice Joyce Engraving Company.

Evening Star Building,

Washington, D. C.

Henderson; E. H. Brooks, Reidsville.
 Chaplain—Alpheus McCullen, Oxford.
 Battalion Adjutant—J. R. Patton, Durham.
 Commissary of Subsistence—Thomas H. Crump, Kittrell.
 Company A—Captain A. H. Boyden, Salisbury.
 Company B—Captain J. J. Bernard, Raleigh.
 Company C—Captain W. K. Sturgis, Henderson.
 Company D—Captain B. C. Woodall, Durham.
 Company E—Captain W. A. Devin, Oxford.
 Company F—Captain W. L. McGhee, Franklinton.
 Company G—Captain R. G. Gladstone, Jr., Reidsville.
 Company H—Captain E. C. Price, Warrenton.
 Company I—Captain R. L. Boyd, Burlington.
 Company K—Captain D. D. Parks, Mount Airy.
 Company L—Captain R. M. Albright, Greensboro.
 Company M—Captain R. L. Falls, King's Mountain.

Naval Brigade:

Captain—W. T. Old, Elizabeth City.
 Navigator—T. M. Morse, Wilmington.
 Commander—T. C. Daniels, New Bern.
 Chief Engineer—W. A. Furlong, Wilmington.
 Assistant Engineer—W. E. Smith, New Bern.
 Lieutenant Commanders—W. B. Coleman, Kinston; M. Manly, New Bern.
 Assistant Surgeon—H. V. Dunston, Windsor.
 Adjutant—C. W. Melick, Elizabeth City.
 Paymaster—T. D. Carraway, New Bern.
 Assistant Paymaster—C. W. Hollowell, Elizabeth City.
 Chaplain—H. D. Harper, Kinston.
 Aide-de-Camp—E. F. Martin, Elizabeth City.
 L. E. Old, Elizabeth City.
 Battalion Adjutants—E. H. Stevenson, Kinston; H. S. Stryon, New Bern.

Wilmington Division.

Lieutenant—H. M. Chase.
 Lieut. (J. G.)—Nixon Davis.
 Ensign—Morgan Skipper.

Kinston Division.

Lieutenant—N. B. Moore.
 Lieut. (J. G.)—W. D. Laroque.
 Ensign—H. D. Harper.

Elizabeth City Division.

Lieutenant—J. H. Crawford.
 Lieut. (J. G.)—
 Ensign—R. C. Abbott.

New Bern Division.

Lieutenant—C. D. Bradham.
 Lieut. (J. G.)—Chas. E. Case.
 Ensign—Charles J. McSorley.

Winsor Division.

Lieutenant—John T. Smithwick.
 Lieut. (J. G.)—W. M. Sutton.
 Ensign—E. L. Smith.

Artillery.

Battery A. N. C. S. G.—Captain R. E. Davidson, Charlotte.

Commissioners to South Carolina Inter-State and West Indian Exposition.

E. K. Proctor, Jr., Lumberton.
 W. C. Heath, Monroe.
 Osmond Barringer, Charlotte.
 S. P. Ravend, Jr., Highlands.
 James Sprunt, Wilmington.
 A. Cannon, Horse Shoe.
 F. A. Olds, Raleigh.
 Wm. Dunn, New Bern.
 W. L. Hill, Warsaw.
 Thad R. Mauney, Henderson.
 J. S. Carr, Durham.
 D. S. Cowen, Robeson.
 W. A. Sinclair, Fayetteville.
 E. P. McKissick, Asheville.
 J. B. Kenney, Charlotte.
 Garland Webb, Winston.
 J. G. Hunt, Oxford.
 James P. Cook, Concord.
 W. H. Smith, Goldsboro.
 B. H. Dillon, Charlotte.
 Wm. J. Cocke, Asheville.
 J. E. Weston, Asheville.
 R. J. Sherrill, Asheville.
 L. A. Carr, Durham.

The Highest Peak.

The highest mountain peak East of the Mississippi river is Mt. Mitchell, in North Carolina. It is 6,703 feet high.

NORTH CAROLINA RAILROADS.

Atlantic Coast Line System.

President—W. G. Elliott, Wilmington.
 Vice President (A. C. L. System)—H. Walters, Wilmington.
 Treasurer—Jas. F. Post, Jr., Wilmington.
 Auditor—W. A. Riach, Wilmington.
 General Manager—J. R. Kenly, Wilmington.
 Traffic Manager—T. M. Emerson, Wilmington.
 General Freight and Passenger Agent—H. M. Emerson, Wilmington.
 Freight Claim Agent—W. G. Pulliam, Wilmington.
 General Superintendent—John F. Divine, Wilmington.

Southern Railway System.

President—S. Spencer, New York.
 First Vice President—A. B. Andrews, Raleigh.
 Second Vice President—W. W. Finley, Washington, D. C.
 Third Vice President and General Manager—Frank S. Gannon, Washington, D. C.
 Assistant General Manager—R. B. Pegram, Washington, D. C.
 General Counsel—Francis L. Stetson, New York.
 Assistant General Counsel—W. A. Henderson, Washington, D. C.
 Secretary—R. D. Lankford, New York.
 Treasurer—H. C. Ansley, Washington, D. C.
 Auditor—A. H. Plant, Washington, D. C.
 Traffic Manager—J. M. Culp, Washington, D. C.
 General Freight Agent—E. A. Neil, Washington, D. C.
 Assistant General Freight Agent—J. H. Drake, Richmond, Va.
 Division Freight Agent—G. G. Thompson, Raleigh.
 Freight Claim Agent—W. H. Halsey, Washington, D. C.
 General Passenger Agent—S. H. Hardwick, Washington, D. C.
 General Superintendent—J. H. Sands, Washington, D. C.
 Division Superintendent—W. B. Ryder, Charlotte.
 Division Superintendent—G. R. Loyall, Asheville.

Seaboard Air Line System.

President—John Skelton Williams, Richmond, Va.
 Vice President and General Manager—J. M. Barr, Portsmouth, Va.
 Fourth Vice President—V. E. McBea, Portsmouth, Va.
 Treasurer—J. H. Sharp, Portsmouth, Va.
 Comptroller—T. W. Roby, Portsmouth, Va.
 General Superintendent—N. D. Maher, Portsmouth, Va.

General Counsel—L. R. Watts, Portsmouth, Va.
 First Division Superintendent—C. H. Hix, Richmond, Va.
 Second Division Superintendent—F. K. Huger, Raleigh.
 Traffic Manager—H. W. B. Glover, Portsmouth, Va.
 General Freight Agent—C. R. Capps, Portsmouth, Va.
 General Passenger Agent—R. E. L. Bunch, Portsmouth, Va.
 Assistant General Passenger Agent—W. E. Christian, Atlanta, Ga.
 Freight Claim Agent—O. B. Bidwell, Jr., Portsmouth, Va.

Aberdeen and Asheboro Railroad Company.

President—H. A. Page, Aberdeen.
 Auditor—Frank Page, Biscoe.
 Superintendent—J. R. Page, Biscoe.
 Treasurer—R. N. Page, Biscoe.

Aberdeen and Rock Fish Railroad Company.

President and General Manager—John Blue, Aberdeen.
 Secretary and Treasurer—N. O. Blue, Aberdeen.

Atlantic and North Carolina Railroad Company.

President—Jas. A. Bryan, New Bern.
 Superintendent, Freight and Passenger Agent—S. L. Dill, New Bern.
 Auditor—S. I. Wooten, New Bern.

Atlanta, Knoxville and Northern Railway Company.

President—H. K. McHarg, New York.
 Vice President—E. C. Spalding, Atlanta, Ga.
 Secretary, Treasurer and Auditor—H. W. Oliver, Marietta, Ga.
 General Manager—Jos. McWilliams, Marietta, Ga.
 General Freight Agent—J. E. W. Fields, Marietta, Ga.
 General Counsel—Alexander & Victor Smith, Atlanta, Ga.

Cape Fear and Northern Railway Company.

President—B. N. Duke, New York.
 General Manager—J. C. Angier, Apex.
 Superintendent—G. E. Lemon, Apex.

Caldwell and Northern Railway Company.

President—W. S. Harvey, Philadelphia.
 Secretary and Treasurer—Geo. W. Lex, Philadelphia.
 General Manager—Jas. C. Williams, Le-noir.

Carolina and Northwestern Railroad Company.

President—W. A. Barber, Chester, S. C.
 Auditor and Traffic Manager—E. F. Reid, Chester, S. C.
 General Manager—L. T. Nichols, Chester, S. C.

Carthage Railroad Company.

General Manager—W. C. Petty, Carthage.

Cashie and Chowan Railroad.

President—W. H. Taylor, Norfolk, Va.
 Vice President—G. Johnson, Jr., Butt, Md.
 Secretary—R. E. Crump, Norfolk, Va.
 Superintendent—J. T. Deal, Norfolk, Va.

Danville Western Railroad Company.

Superintendent—J. A. White, Danville, Va.

Durham and Charlotte Railroad Company.

President and Treasurer—J. B. Lenning, Philadelphia, Pa.
 Auditor—John H. Kennedy, Gulf.
 Superintendent—F. D. Jones, Gulf.

East Carolina Railway Company.

President—Henry Clark Bridgers, Tazewell.

East Tennessee and Western North Carolina Railroad.

President—R. F. Hoke, Raleigh.
 General Superintendent—Geo. W. Hardin, Cranberry.
 Auditor—J. E. Vance, Cranberry.

Egypt Railway Company (Raleigh and Western).

President and Manager—Samuel A. Henszey, Cummock.

Moore County Railroad Company.

President—L. D. Hazen, St. Johnsbury, Vermont.
 Treasurer and General Manager—W. B. Eekhout, Aberdeen.
 Auditor—E. R. McLean, Baltimore, Md.

New Hanover Transit Company.

President—H. C. McQueen, Wilmington.
 Secretary and Treasurer—J. C. Stevenson, Wilmington.
 General Manager—J. W. Harper, Wilmington.

Northampton and Hertford Railroad.

General Manager—F. Kell, Gumberry.

Norfolk and Southern Railroad Company.

General Manager—M. K. King, Norfolk, Va.
 General Freight and Passenger Agent—H. C. Hudgins, Norfolk, Va.

Norfolk and Western Railway Company.

Chairman of Board—Frederick J. Kimball, New York, N. Y.
 President—Henry Fink, New York, N. Y.
 General Manager—L. E. Johnson, Roanoke, Va.
 Camptrroller—M. C. Jameson, Roanoke, Va.
 General Superintendent—James C. Campbell, Roanoke, Va.
 Division Superintendent—T. Low, Crews, Va.
 General Freight Agent—T. S. Davant, Roanoke, Va.
 General Passenger Agent—W. B. Bevil, Roanoke, Va.

South Carolina and Georgia Railway Company.

President—Samuel Hunt, Cincinnati, O.
 Superintendent—A. Tripp, Blacksburg, S. C.

Raleigh and Cape Fear Railway Company.

President—J. A. Mills, Raleigh.

Red Springs and Bowmore Railroad.

President—W. F. Williams, Red Springs.
 Secretary and Treasurer—J. G. Williams, Red Springs.

Suffolk and Carolina Railroad

General Manager—G. L. Barton, Suffolk, Va.

Transylvania Railway Company.

General Manager—J. T. Hays, Sapphire.

Wellington and Powellville Railroad Company.

President—Horton Corwin, Edenton.

Warrenton Railroad.

President—W. J. White, Warrenton.
 Treasurer—J. M. Gardener, Warrenton.
 General Manager—C. P. Shell, Warrenton.

Wilmington Seacoast Railroad Company.

President—G. R. French, Wilmington.
 Vice President—Geo. L. Morton, Wilmington.
 Secretary and Treasurer—F. H. Stedman, Wilmington.
 Superintendent—R. O. Grant, Wilmington.
 Treasurer—R. J. Camp, Franklin, Va.

Winton Railroad.

President—P. D. Camp, Franklin, Va.

Indebtedness and Resources of North Carolina.

(From Commercial and Financial Chronicle.)

Admitted as a State One of Original Thirteen.
Total area of State (square miles)..... 52,250

Legislature meets biennially in odd years on the Wednesday after the first Monday in January, and there is no limit to length of sessions, but if sessions are continued longer than 60 days members "shall serve without compensation."

STATE DEBT.—The old debt, excepting such as is not recognized, has mostly been funded under the funding laws of 1879, the time prescribed for the exchange having been extended to January 1, 1903. These laws provided for the issue of (1) consolidated 4 p. c. bonds due in 1910 to fund old ante-war bonds at 40 per cent of face value, "New" railroad bonds recognized as valid at 25 per cent, and bonds of 1868 and 1868 at 15 per cent, nothing being given for overdue coupons; and (2) for new consolidated 6 per cent bonds due in 1919, for which the North Carolina RR. construction bonds were made exchangeable at par, holders of construction bonds abating \$240 of overdue interest on each \$1,000 bond. The new bonds, both 4s and 6s, carry tax-receivable coupons, and are exempt from "all State, county or corporate taxation or assessment, direct or indirect, general or special."

An amendment to the State Constitution passed by the Legislature in 1879 and ratified by popular vote in 1880, forbids the General Assembly to pay or recognize as valid the following bonds: Special tax bonds \$11,266,000; bonds to Chatham RR., 1868, \$1,030,000, and to Williamston & Tarboro RR., \$150,000; Penitentiary bonds of 1868, \$44,000. The special tax bonds are in 3 classes, class 1 bearing the coupon of April, 1869, and since; class 2 bearing the coupon of October, 1869; class 3 bearing the coupon of April, 1870. Holders of the special tax bonds brought suit to establish the validity of their bonds and the case was decided in favor of the State.

The recognized debt which had been adjusted up to December 1, 1900, stood as follows:

| NAME AND PURPOSE— | Interest. | | When Due. | Principal. | Outstanding. |
|------------------------------|-----------|----------|-----------------------|------------|--------------|
| | P. Ct. | Payable. | | | |
| Construction bondsc | 6 | A & O | April 1, 1919..... | | \$2,720,000 |
| Renewal bondsc | 4 | J & J | July 1, 1916..... | | 3,397,350 |
| Bonds of 1889— | | | | | |
| Prison debt bond..... | 4 | J & J | January 1, 1909..... | | 110,000 |
| Prison farm bonds..... | 4 | J & J | January 1, 1909 | | 60,000 |

PAR VALUE OF BONDS.—The consolidated 4s are \$50, \$100, \$500 and \$1,000; the consolidated 6s \$1,000 each. The prison bonds are for \$500 and \$1,000 each.

INTEREST on the consolidated 4s and 6s is payable in New York at the National Bank of the Republic and in Raleigh.

TOTAL DEBT RECOGNIZED AND TOTAL ADJUSTED.—The funding act of March 4, 1879, was extended to January 1, 1903. The recognized fundable debt which has been funded and the recognized fundable debt which has not been funded are as follows:

| | Funded. | Not funded. |
|-----------------------------|-------------|-------------|
| Consols 6 per cent | \$2,720,000 | \$22,000 |
| Consols 4 per cent | 3,397,350 | 218,420 |

To the foregoing we should add the further fact that the State does not have to raise money for the interest on the six per cent bonds for the reason that the lease of the North Carolina Railroad provides a fund for the payment of the interest thereon, and the State holds three millions of the stock of the road, which if sold would much

more than pay the principal. In addition the State holds other stocks and bonds to the value of \$1,400,000; total, \$4,400,000.

ASSESSED VALUATION.—The State's assessed valuation (about 60 per cent of cash value) and tax rate have been as follows:

| Years. | Real Estate. | Personal. | Railroads. | Total. | Tax Rate. |
|--------|---------------|--------------|--------------|---------------|-----------|
| 1900 | \$165,908,278 | \$86,923,457 | \$34,447,553 | \$287,339,288 | |
| 1899 | 156,609,650 | 78,343,719 | 34,349,019 | 269,302,988 | |
| 1898 | 155,280,169 | 76,967,160 | 33,619,868 | 265,867,197 | \$4.30 |
| 1897 | 153,858,554 | 75,995,995 | 29,157,099 | 259,011,508 | 4.30 |
| 1896 | 153,835,584 | 77,025,547 | 26,576,096 | 257,437,227 | 4.30 |
| 1894 | 158,088,064 | 76,391,837 | 25,084,549 | 259,564,450 | 4.13 1-3 |
| 1891 | 155,079,648 | 87,370,243 | 19,726,760 | 262,176,651 | 4.33 1-3 |
| 1890 | 141,817,026 | 74,946,718 | 18,438,298 | 235,202,042 | 2.50 |
| 1885 | 126,955,679 | 82,613,417 | | 209,569,096 | 2.50 |
| 1881 | 104,742,911 | 62,995,728 | | 167,738,639 | 2.80 |

POPULATION OF STATE—The population of North Carolina has been as follows

| | | | |
|------|-----------|------|---------|
| 1900 | 1,893,810 | 1840 | 753,419 |
| 1890 | 1,617,947 | 1830 | 737,987 |
| 1880 | 1,399,750 | 1820 | 638,829 |
| 1870 | 1,071,361 | 1810 | 555,500 |
| 1860 | 992,622 | 1800 | 478,103 |
| 1850 | 869,039 | 1790 | 393,751 |

The proportion of the colored population was 37.95 per cent in 1880; 35.05 per cent in 1890 and 33.3 per cent in 1900. In number blacks were 316,011 in 1850; 361,522 in 1860; 391,650 in 1870; 531,277 in 1880; 567,170 in 1890 and 624,469 in 1900.

FAMOUS NORTH CAROLINA HORSES.

ROBERT MEDIUM—Bay Horse—By Happy Medium—dam Sally by Yankee Tricks—at Goldsboro in 1899 trotted 3rd heat of race in 2:29. The first North Carolina owned horse to beat 2:30.

CLIPPER—Chestnut Gelding—by Melville Chief—was the first horse bred in North Carolina to beat 2:30, and also the first to beat 2:20.

PAMLICO—Bay horse—by Meander dam Birthday by Daniel Lambert, took a record as a four year old of 2:28 1-4—as a five year old of 2:16 $\frac{3}{4}$. In 1893, at 8 years old, he reduced his record in five different races, winding up with a record of 2:10 $\frac{1}{2}$. The next year he reduced this record to 2:10 in the 5th heat of a race in which he beat Azote, 2:04 1-4, who, up to that time, had trotted two years without meeting defeat. Pamlico will be voted by many horsemen to be the greatest race horse for business yet produced.

JOHN R. GENTRY—Pacer—Bay horse by Ashland Chief dam Dalen Wood by Wedgewood. His record of 2:00 $\frac{1}{2}$ was, when made, the fastest pacing time on record, and only one horse has ever beaten it. He is a horse of peculiarly fine finish and beauty.

GILES MEBANE, his son, by his record of 2:16 1-4, taken over the Raleigh track in the fall of 1901, gives promise of rivaling his sire, and his daughter, Eliza Ingram, will probably have the distinction of being the fastest trotter ever bred in the State.

GOVERNOR HOLT, by Pamlico dam Blondette by Leland in 1897, took a record of 2:15. This is the fastest record yet taken by a North Carolina bred horse.

LITTLE TOBE—bay horse by Pamlico from a pony mare took a record of 2:19 1-4 in 1894. This horse was only 14 hands and an inch high. With a little more size he would have been a marvel.

MAGGIE CAMPBELL—2:21 1-4, by Pamlico dam by Melville Chief.

EUFULA by Pamlico dam by Aecanton. **COCK ROBIN**—by Franklin Chief dam by Maryland Volunteer.

MATTYE LYNN HOLT by Gregorian. **EVA M.** by Pamlico. **RUBICO** by Pamlico. **TITANIA** by Oberon. **BIRD EYE** by Belmont Chief.

North Carolina Interest Law.

The legal rate of interest is six per cent. It is contrary to law to change a higher rate.

Church Statistics, Etc.

Church Statistics.

| DENOMINATIONS | Ministers. | Churches. | Members. |
|---------------------------|------------|-----------|----------|
| Advent Christian | 18 | 18 | 1,427 |
| Associate Reformed | 21 | 21 | 2,215 |
| Baptist | 915 | 1,698 | 169,436 |
| Christian | 68 | 103 | 10,318 |
| Church of Christ | 16 | 16 | 702 |
| Disciples | 53 | 128 | 14,963 |
| Dunkards | 9 | 9 | 568 |
| Episcopal | 111 | 223 | 10,574 |
| Evangelical Lutheran.... | 80 | 146 | 13,725 |
| Friends | 51 | 53 | 5,483 |
| Free Will Baptist | 270 | 307 | 23,050 |
| Hebrews | 4 | 4 | 406 |
| Latter Day Saints | 26 | 2 | 157 |
| Methodist E. S. | 657 | 1,375 | 141,284 |
| Methodist E. | 67 | 156 | 9,022 |
| Methodist. Wesleyan. | ... | ... | 148 |
| Methodist Protestant.... | 64 | 208 | 16,624 |
| Moravian | 10 | ... | 5,272 |
| Old Two Seed. | 9 | 9 | 198 |
| Presbyterian | 175 | 380 | 35,195 |
| Primitive Baptist..... | 183 | 321 | 30,000 |
| Reformed Church | 23 | 43 | 5,126 |
| Roman Catholic | 22 | 14 | 4,347 |
| Seventh Day | 1 | 1 | 12 |
| Seventh Day Advent.... | 5 | 5 | 89 |
| Salvation Army | 5 | 5 | 71 |
| Wa.denses | 1 | 1 | 286 |

NORTH CAROLINA IN CONGRESS.

Senate.

Jeter C. Pritchard (Republican), Marshall; term expires March 4, 1903.
 Furnifold M. Simmons (Democrat) Raleigh; term expires March 4, 1907.

HOUSE.

First District—John H. Small (Dem.), Washington.
 Second District—Claude Kitchin (Dem.), Scotland Neck.
 Third District—Chas. R. Thomas (Dem.), New Bern.
 Fourth District—Edward W. Pou (Dem.), Smithfield.
 Fifth District—Wm. W. Kitchin (Dem.), Roxboro.
 Sixth District—John D. Bellamy (Dem.), Wilmington.
 Seventh District—Theodore F. Kluttz (Dem.), Salisbury.
 Eighth District—Spencer Blackburn (Rep.), Winston.
 Ninth District—Jas. M. Moody (Rep.), Waynesville.

State Senatorial Returning Board.

The chairmen of the County Board of Elections in the various Senatorial Dis-

tricts, composed of more than one county, after receiving the returns from the Board of County Canvassers, meet on the 9th day after election, at the following places in their respective districts to compare polls, as follows: 1st, Hertford; 2nd, Plymouth; 3rd, Roxobel; 7th, Nashville; 8th, New Bern; 10th, Wallace; 11th, Wilmington; 12th, Clarkton; 15th, Dunn; 17th, Ridgeway; 18th, Berea; 19th, Hillsboro; 22nd, Aberdeen; 23rd, Asheboro; 24th, Norwood; 25th, Charlotte; 28th, Pilot Mountain; 29th, Yadkinville; 31st, Maiden; 33rd, Rutherfordton; 34th, Morganton; 35th, Jefferson; 36th, Burnsville; 38th, Sylva; 39th, Murphy.

ESTABLISHED 1890. REFERENCE Bank of Commerce.

J. E. BRITTON,

Product Commission Merchant,
 38 and 40 Roanoke Dock,
 NORFOLK, VA.

Member Board of Trade and Business Men's Association.
 Largest receiver of Fruits and Vegetables in this city.

Job P. Wyatt & Bros.

RALEIGH, N. C.

Dealers in

Groceries, Farmers' Supplies,

—and—

Agricultural Implements.

GENUINE "OLIVER" PLOWS.

WATSON'S PHOTOGRAPH - GALLERY

Call and get the best work
 in the State.

RALEIGH, N. C.

OFFICES: Beaufort, N. C. Edenton, N. C.

Taylor & Duncan,

WHOLESALE

Fish and Clam Dealers,

BEAUFORT, N. C.

AND COURTS.

“The Old Reliable” 

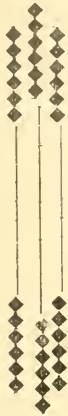

THE NEWS

AND

OBSERVER

For more than a generation has been the orthodox exponent of Democratic Principles and Democratic Policies. It is, for most disciples of Jefferson in North Carolina,

THE  DEMOCRATIC  BIBLE.

It stands steadfast in earnest support of Democratic candidates from Constable to President.

FULL ASSOCIATED PRESS REPORT.

Send for Sample Copy.

Best advertising medium in North Carolina. Circulates in every county and every township. Send for rates.

Address—

JOSEPHUS DANIELS, Editor,
RALEIGH, N. C.

CHASE BROS
&
HACKLEY.

PIANOS

Over five thousand in use in North Carolina. Sold
for over forty years

CHASE-HACKLEY PIANO COMPANY,

RICHMOND, VA.

KELLAM, CANCER HOSPITAL

Twelfth and Bank Streets.....RICHMOND, VIRGINIA.

—WE CURE—

Cancers, Tumors and Chronic Sores,

Without the Use of the Knife. All Examinations Free.

Come and see what we have done, and are doing. If then you are not satisfied that we do all we CLAIM, we will pay all of your EXPENSES.

Saco & Pettee Machine Shops.

BUILDERS OF IMPROVED

Cotton Mill Machinery.



Works— **NEWTON UPPER FALLS, Massachusetts.**
BIDDEFORD, Maine.



A. H. Washburn, Southern Agent.

Charlotte, North Carolina.

Correspondence solicited.



Improved Cotton Gin Machinery.

Complete Modern Ginneries, Engines, **BOILERS**, Saw Mills.

LARGEST AND BEST EQUIPPED MACHINE SHOPS IN THE STATE.

LIDDELL CO.

CHARLOTTE, N. C.

GOODS DELIVERED

FREE AMOUNTING

TO \$5.00 AND OVER

IN N. C. OR

VIRGINIA.

R. T. Pemberton & Company.

309 E. Broad St., Richmond, Va.

DRY GOODS AND NOTIONS.

SILKS, LACES, DRESS GOODS, CORSETS,

SUITS, UNDERWEAR, ETC.

SEND FOR

SAMPLES.

MAIL ORDERS

CAREFULLY

FILLED.

**MARBLE AND GRANITE
MONUMENTS.**



TUCKER BROS

WILMINGTON, N. C.

The place to buy Monuments and Headstones at bottom prices in Foreign and Domestic Granites and Marble. Lettering and finish the best. Send for Designs. All work delivered. Branch yard

GOLDSBORO, N. C.

James L. Norris

Member of the Patent Law Association.

COUNSELOR IN PATENT CAUSES, SOLICITOR OF AMERICAN AND FOREIGN

.....PATENTS.....

IN ACTIVE PRACTICE THIRTY YEARS.

Norris' New Office Bld'g.



Erected in 1890.

Long Distance Telephone, 1483. COR. F AND FIFTH STREETS, WASHINGTON, D. C.

SPECIAL REFERENCES:

National Bank of Washington, Washington, D. C.

The Monoline Composing Co., Washington, D. C.; New York City, and Montreal, Canada.

The Babcock & Wilcox Co., New York City.

The Colliery Engineer Co., Scranton, Pa.
International Text-Book Co., Scranton, Pa.

The Bodley Wagon Co., Staunton, Va., and New Orleans, La.

The Star Incubator & Brooder Co., Bound Brook, N. J.

The Cudahy Packing Co., South Omaha, Nebraska.

The Knickerbocker Co., Jackson, Mich.

The Tasteless Quinine Co., Asheville, N. C.

The Howell's Mining Drill Co., Plymouth, Pa.

The White Mountain Freezer Co., Nashua, N. H.

The Carter M'fg Co., Louisville, Ky.
The Continental Gin Co., Birmingham, Ala.

The Turner Machine Co., Danbury, Conn.
Hardsogg M'fg Co. Ottumwa., Iowa.

What Cheer Drill and Miners' Tool Co., What Cheer, Iowa.

Athol Machine Co., Athol, Mass.
The Arlington Manufacturing Co., New York City.

L. Boyer's Sons, New York City.
Metallic Cap M'fg Co., New York City.

Columbia Carriage Co., Hamilton, Ohio.
Buckeye Iron and Brass Works, Dayton, Ohio.

Jackson & Sharp Co., Wilmington, Del.

ESTABLISHED 1869.

INFORMATION

As to requirements and costs for securing Letters Patent on Inventions, Caveats, Trade-marks, etc., SENT FREE in pamphlet on request, it naming some of my clients in every State.

LETTERS PATENT

Procured in the United States and Foreign Countries; Trade-mark, Label Caveat, and Copyright protection secured.

SEARCHES MADE

And opinions given as to the validity and infringement of Letters Patent.

Keating Implement and Machine Co., Dallas, Texas.

The Foster Engineering Co., Newark, N. J.

The Canadian Composing Co., Montreal, Canada.

Seneca Glass Co., Morgantown, W. Va.
American Raveller Co., Philmont, N. Y.
James W. Bodley, Staunton, Va.

Boss Knitting Machine Works, Reading, Pennsylvania.

Clark M'fg Co., Buffalo, N. Y.
Essmueller-Heyde Mill Furnishing Co., St. Louis, Mo.

Epworth Gas Light and Heating Co., Waterloo, Iowa.

Fowler Composing and Type-Setting Co., Chicago, Ill.

Globe Ticket Co., Philadelphia, Pa.
Gray & Dudley Hardware Co., Nashville, Tenn.

Detroit Emery Wheel Co., Detroit, Mich.
Howell-Davis Coal Co., Louisville, Ky.

Advance Thresher Co., Battle Creek, Michigan.

Burrough Bros.' Manufacturing Co., Baltimore, Md.

Memphis Furniture Manufacturing Co., Memphis, Tenn.

Clayton Air Compressor Works, New York City.

Boston Shoe Tool Co., Boston, Mass.
John E. Mitchell, St. Louis, Mo.

The Mitchell-Parks Manufacturing Co., St. Louis, Mo.

Central Glass Works, Wheeling, W. Va.
N. J. Hearnishem Bros. & Co., New Orleans, La.

DO YOU HANDLE
OR USE 

Fertilizers.

IF SO, it's to YOUR INTEREST to communicate with us promptly.

FACTORIES LOCATED all through the South, so as to give OUR CUSTOMERS lowest FREIGHT and BEST

SERVICE. Either of our offices will give your inquiries immediate attention.

VIRGINIA-CAROLINA CHEMICAL CO.,

Richmond, Va. Norfolk, Va. Durham, N. C.
Atlanta, Ga. Charleston, S. C. Memphis, Tenn.