

Inventory No.	Name of Machines	Remarks
09-15-676	Milling Machine.	
677	do.	
678	do.	
679	do.	
680	do.	
681	do.	
682	do.	
683	do.	
684	do.	
685	do.	
686	do.	
687	do.	
688	do.	
689	do.	
690	Lathe.	
691	do.	
692	do.	
693	do.	
694	do.	
695	do.	



Inventory No.	Name of Machines	Remarks
09-15-696	Lathe,	
697	do.	
698	do.	
699	do.	
700	do.	
701	do.	
702	do.	
703	do.	
704	do.	
705	do.	
✓ 706	do.	
707	do.	
708	do.	
709	do.	
710	do.	
711	do.	
712	do.	
713	do.	
714	do.	
715	do.	



Inventory No.	Name of Machines	Remarks
09-15-716	Lathe,	
717	do.	
718	Centering Machine,	
719	do.	
720	Lathe,	
721	Grinder,	
722	do.	
723	do.	
724	Lathe,	
725	do.	
726	do.	
727	do.	
728	do.	
729	do.	
730	do.	
731	do.	
732	do.	
733	do.	
734	do.	
735	do.	



Inventory No.	Name of Machines	Remarks
09-15-736	Lathe,	
737	do.	
738	do.	
739	Drilling Machine,	
740	Lathe,	
741	Drilling Machine,	
742	do.	
743	do.	
744	do.	
745	Broaching Machine,	
746	Shaper,	
747	do.	
748	do.	
749	Cutoff and Sawing,	
750	Milling Machine,	
751	do.	
752	do.	
753	do.	
754	do.	
755	do.	



Inventory No.	Name of Machines	Remarks
09-15-756	Milling Machine,	
757	d o,	
758	d o,	
759	d o,	
760	d o,	
761	d o,	
762	d o,	
763	d o,	
764	d o,	
765	d o,	
766	d o,	
767	d o,	
768	d o,	
769	d o,	
770	d o,	
771	d o,	
772	d o,	
773	d o,	
774	d o,	
775	d o,	



Inventory No.	Name of Machines	Remarks
09-15-776	Milling Machine,	
777	do,	
778	do,	
779	Grinder,	
780	Shaper,	
781	do,	
782	Grinder,	
783	do,	
784	do,	
785	do,	
786	do,	
787	do,	
788	do,	
789	do,	
790	do,	
791	Milling Machine	
792	do,	
793	do,	
794	do,	
795	do,	



Inventory No.	Name of Machines	Remarks
09-15-796	Milling Machine,	
797	do,	
798	do,	
799	Lathe,	
800	do,	
801	do,	
802	do,	
803	do,	
804	do,	
805	do,	
806	do,	
807	Grinder,	
808	do,	
809	do,	
810	do,	
811	do,	
812	do,	
813	do,	
814	do,	
815	do,	



Inventory No.	Name of Machines	Remarks
09-15-816	Grinder,	
817	d o.	
818	Demagnetizer,	
819	Grinder,	
820	d o.	
821	d o.	
822	d o.	
823	d o.	
824	d o.	
825	d o.	
826	d o.	
827	d o.	
828	Lathe,	
829	d o.	
830	d o.	
831	d o.	
832	d o.	
833	d o.	
834	d o.	
835	d o.	



Inventory No.	Name of Machines	Remarks
09-15-836	Gear Cutter,	
837	Gear Hobber,	
838	Gear shaper,	
839	Gear cutter,	
840	Gear Hobber,	
841	Milling Machine,	
842	do,	
843	do,	
844	do,	
845	Honing Machine,	
846	Grinder,	
847	do,	
848	do,	
849	Honing Machine,	
850	Grinder,	
851	do,	
852	do,	
853	Drilling Machine,	
854	Grinder,	
855	Grinder,	



Inventory No.	Name of Machines	Remarks
09-15-856	Grinder,	
857	d o.	
858	d o.	
859	d o.	
860	Milling Machine,	
861	d o.	
862	d o.	
863	d o.	
864	d o.	
865	d o.	
866	Snaper,	
867	d o.	
868	Drilling Machine,	
869	d o.	
870	d o.	
871	Milling Machine,	
872	d o.	
873	d o.	
874	d o.	
875	d o.	



Inventory No.	Name of Machines	Remarks
09-15-876	Milling Machine,	
877	do,	
878	do,	
879	do,	
880	Oil Separator.	
881	do,	
882	Manual press	
883	Milling Machine,	
884	do.	
885	Slotter,	
886	Milling Machine,	
887	do,	
888	do,	
889	do,	
890	Grinder,	
891	Broaching Machine,	
892	do,	
893	Grinder.	
894	do,	
895	do,	



Inventory No.	Name of Machines	Remarks
09-15-876	Grinder,	
897	Milling Machine,	
898	do.	
899	do.	
900	Broaching Machine,	
902	Hardness Testing Machine,	
902	do.	
903	Grinder,	
904	Manual Press,	
905	Furnace, Heating,	
906	do.	
907	do.	
908	do.	
909	Wire Straightening Machine,	
910	Furnace, Heating,	
911	do.	
912	Pneumatic Riveter, Portable Machine,	
913	Furnace, Heating,	
914	Welding Machine,	
915	do.	



Inventory No.	Name of Machines	Remarks
09-15-916	Polishing Machine,	
917	Welding Machine,	
918	do,	
919	do,	
920	do,	
921	do,	
922	Mechanical Press,	
923	do,	
924	do,	
925	Furnace - Heating,	
926	Shearing - Machine,	
927	do,	
928	Mechanical Press,	
929	do,	
930	Turning Lathe Weed, E. X.	
931	Drilling Machine,	
932	do,	
933	do,	
934	Lathe,	
935	Manual Press,	



Inventory No.	Name of Machines	Remarks
09-15-936	Drilling Machine,	
937	do,	
938	do,	
939	Milling Machine,	
940	do,	
941	do,	
942	do,	
943	Mechanical press,	
944	do,	
945	do,	
946	do,	
947	do,	
948	do,	
949	Lathe,	
950	Shaper.	
951	Manual press,	
952	Grinder,	
953	do,	
954	Polishing Machine	
955	Grinder,	



Inventory No.	Name of Machines	Remarks
09-15-956	Grinders	
957	Generator; Motor.	
958	Grinder.	
959	do.	
960	do.	
961	do.	
962	do.	
963	do.	
964	do.	
965	do.	
966	do.	
967	do.	
968	do.	
969	do.	
970	do.	
971	do.	
972	do.	
973	do.	
974	do.	
975	do.	



Inventory No.	Name of Machines	Remarks
09-15-976	Grinder,	
977	do,	
978	do,	
979	do,	
980	do,	
981	do,	
982	Milling Machine,	
983	do,	
984	Lathe,	
985	Grinder,	
986	Milling Machin,	
987	do,	
988	Grinder.	
989	Lathe,	
990	Milling Machine,	
991	do,	
992	do,	
993	do,	
994	do,	
995	do,	



Inventory No.	Name of Machines	Remarks
09-15-996	Slotter.	
997	Milling Machine.	
998	Lathe.	
999	Milling Machine.	
1000	do.	
1001	do.	
1002	do.	
1003	do.	
1004	Lathe.	
1005	do.	
1006	Milling Machine.	
1007	do.	
1008	do.	
1009	do.	
1010	Lathe.	
1011	Milling Machine.	
1012	do.	
1013	do.	
1014	Lathe.	
1015	Milling Machine.	



Inventory No.	Name of Machines	Remarks
09-15-1016	Milling Machine,	
1017	do,	
1018	do,	
1019	do,	
1020	do,	
1021	do,	
1022	do,	
1023	do,	
1024	do,	
1025	Lathe,	
1026	Milling Machine,	
1027	do,	
1028	do,	
1029	do,	
1030	do,	
1031	do,	
1032	Drilling Machine,	
1033	Lathe,	
1034	oil Separator,	
1035	Milling Machine,	



Inventory No.	Name of Machines	Remarks
07-15-1036	Milling Machine,	
1037	do,	
1038	do,	
1039	do,	
1040	do,	
1041	do,	
1042	do,	
1043	do,	
1044	do,	
1045	do,	
1046	do,	
1047	do,	
1048	do,	
1049	Drilling Machine,	
1050	Milling Machine,	
1051	do,	
1052	do,	
1053	Drilling Machine,	
1054	Milling Machine,	
1055	Wire Straighting Machine,	



Inventory No.	Name of Machines	Remarks
39-15-1056	Cut off and Sawing Machine	
1057	Milling Machine,	
1058	do,	
1059	Grinders,	
1060	do,	
1061	Milling Machine,	
1062	Drilling Machine,	
1063	Tapping Machine,	
1064	Grinder,	
1065	Fr do,	
1066	TAPPING Machine,	
1067	Snaper,	
1068	Milling Machine,	
1069	do,	
1070	do,	
1071	do,	
1072	do,	
1073	do,	
1074	do,	
1075	do,	



Inventory No.	Name of Machines	Remarks
09-15-1076	Grinder,	
1077	Drilling Machine,	
1078	Slotter,	C.P.C. 4419
1079	Lathe,	
1080	Milling Machine,	
1081	Blue printing Machine,	
1082	Shaper,	
1083	Lapping Machine,	
1084	Furnace, - Forging,	
1085	do,	
1086	Manual press	
1087	Grinder,	
1088	Blower	
1089	do,	
1090	Milling Machine,	
1091	Drilling Machine,	
1092	do,	
1093	do,	
1094	Milling Machine,	
1095	Motor,	



Inventory No.	Name of Machines	Remarks
09-15-1096	Motor,	
1097	Lathe,	C.P.C. No. 4417
1098	do.	C.P.C. No. 4418
1099	Milling Machine weed,	E. X.
1100	Gear Shaper,	
1101	Lathe,	
1102	do,	
1103	do.	
1104	do.	
1105	do.	
1106	do,	
1107	Shaper,	
1108	Gear Hubber,	
1109	Grinder,	
1110	Gear Cutter,	
1111	do.	
1112	Planer weed,	E. X.
1113	Band Saw weed,	E. X.
1114	Milling Machine,	E. X.
1115	do,	



Inventory No.	Name of Machines	Remarks
09-15-1116	Jig Saw, Weed,	E, X,
1117	Broaching Machine,	
1118	Lathe,	
1119	do.	
1120	do.	
1121	do.	
1122	do.	
1123	do.	
1124	Milling Machine,	
1125	Lathe,	
1126	do.	
1127	Milling Machine,	
1128	do.	
1129	Lathe,	
1130	Grinder,	
1131	Lathe,	
1132	Drilling Machine,	
1133	Milling Machine,	
1134	Lathe,	
1135	do.	



Inventory No.	Name of Machines	Remarks
09-15-1136	Lathe,	
1137	do.	
1138	do.	
1139	do.	
1140	do.	
1141	Milling Machine,	
1142	Drilling Machine,	
1143	do.	
1144	Lathe,	
1145	do.	
1146	do.	
1147	do.	
1148	do.	
1149	Grinder,	
1150	Lathe,	
1151	do.	
1152	Milling Machine,	
1153	Grinder,	
1154	Lathe,	
1155	Milling Machine,	



Inventory No.	Name of Machines	Remarks
07-15-1156	Lathe,	
1157	do,	
1158	do,	
1159	Grinder,	
1160	Lathe,	
1161	Centering Machine,	
1162	Lathe,	
1163	do,	
1164	Mechanical Press-Friction Spindle	PC No 4420
1165	Lathe,	
1166	do,	
1167	do,	
1168	Hardness Testing Machine,	
1170	Impulsive Hardness Tester,	
1171	Portable Machine, Drill	
1172	Spring Tester,	
1173	do,	
1174	do,	
1175	do,	
1176	Comparator Testing Machine,	



Inventory No.	Name of Machines	Remarks
09-15-1178	Hardness Testing Machine	
1179	do,	
1182	Oil Switch,	
1183	Pole Transformer,	u.
1184	Spring Tester,	
1185	Hardness Testing Machine	
1186	Impact Repeated,	
1187	Hardness Testing Machine,	
1188	Pressure Gauge Tester,	
1189	Impact Repeated	
1190	Hardness Testing Machine	
1191	Oil Separator,	
1192	do,	
1193	do,	
1194	do,	
1195	Cut-off and Sawing-Block	
1196	Grinder,	
1197	Polishing and Buffing,	
1198	do,	
1199	do,	



Inventory No.	Name of Machines	Remarks
09-15-1200	Polishing and Buffing,	
1201	Tumbling Machine,	
1202	do,	
1203	Sand Blast,	
1204	Compressure,	
1205	do,	
1206	Gas Vaporizer,	
1207	Grinder,	
1208	Drilling Machine,	
1209	Milling Machine,	
1210	Saw Filler,	E.X.
1211	do,	E.X.
1212	Forging Machine, Hammer,	
1213	Portable Machine, Drill,	
1214	Cut-off and Sawing Machine,	
1215	Wood Milling Machine,	E.X.
1216	Milling Machine,	
1217	do,	
1218	Drilling Machine,	
1219	Turning Lathe, Wood,	E.X.



Inventory No.	Name of Machines	Remarks
09-15-1220	Planer, Wood	E.X.
1221	Rip Saw,	E.X.
1222	Shaper, Wood,	E.X.
1223	Motise,	E.X.
1224	Wood Drilling Machine,	E.X.
1225	Band Saw, Wood,	E.X.
1226	Jig Saw, Wood,	E.X.
1227	Grinder,	
1228	Drilling Machine,	
1229	Band Saw, Wood,	E.X.
1230	Washing Machine,	
1231	Oil Separater,	
1232	do,	
1233	do,	
1234	Switch Board,	U.
1235	Automatic Switch,	U.
1236	Oil Circuit Breaker,	U.
1237	Automatic Switch,	U.
1238	Condenser,	U.
1239	do,	U.



Inventory No.	Name of Machines	Remarks
09-15-1240	Mercury Rectifier.	U.
1241	Transformer.	U.
1242	do.	U.
1243	do.	U.
1244	Automatic Switch.	U.
1245	Transformer.	U.
1246	Automatic Change Switch.	U.
1247	Oil Switch.	U.
1248	do.	U.
1249	Transformer.	U.
1250	do.	U.
1251	Oil Switch.	U.
1252	do.	U.
1253	do.	U.
1254	do.	U.
1255	do.	U.
1256	do.	U.
1257	do.	U.
1258	do.	U.
1259	do.	U.



Inventory No.	Name of Machines	Remarks
09-15-1260	Oil Switch,	U.
1261	Transformer,	U.
1262	do.	U.
1263	do.	U.
1265	do.	U.
1266	do.	U.
1267	do.	U.
1268	Oil Circuit Breaker,	U.
1269	Transformer,	U.
1270	do.	U.
1271	do.	U.
1272	do.	U.
1274	do.	U.
1275	Automatic Switch,	U.
1279	Oil Switch,	U.
1280	do.	U.
1281	do.	U.
1282	do.	U.
1283	do.	U.
1284	do.	U.



Inventory No.	Name of Machines	Remarks
09-15-1285	Oil Switch,	U.
1286	do,	U.
1287	do,	U.
1288	Automatic Switch,	U.
1289	Transformer,	U.
1290	Oil Switch,	U.
1291	Automatic Switch,	U.
1294	Oil Switch,	U.
1295	do,	U.
1296	do,	U.
1297	do,	U.
1298	do,	U.
1299	Condenser,	U.
1313	Automatic Switch,	U.
1316	Pole Transformer,	U.
1317	do,	U.
1318	do,	U.
1319	do,	U.
1320	do,	U.
1321	do,	U.



Inventory No.	Name of Machines	Remarks
09-15-1322	Pole Transformer,	U.
1323	Lathe,	
1324	do,	
1325	do,	
1326	do,	
1327	do,	
1328	do,	
1329	do,	
1330	do,	
1331	do,	
1332	do,	
1333	do,	
1334	do,	
1335	do,	
1336	do,	
1337	do,	
1338	do,	
1339	do,	
1340	do,	
1341	do,	



Inventory No.	Name of Machines	Remarks
09-15-1342	Lathe,	
1343	Milling Machine,	
1344	do.	
1345	Grinder,	
1346	do.	
1347	do.	
1348	Drilling Machine,	
1349	do.	
1350	Surface Plate,	
1351	do.	
1352	do.	
1353	do.	
1354	do.	
1355	do.	
1356	do.	
1357	do.	
1358	do.	
1359	do.	
1360	do.	
1361	do.	



Inventory No.	Name of Machines	Remarks
09-15-1362	Surface Plate.	
1363	do.	
1364	do.	
1365	do.	
1366	do.	
1367	do.	
1368	do.	
1369	do.	
1370	do.	
1371	do.	
1372	do.	
1373	do.	
1374	do.	
1375	do.	
1376	do.	
1377	do.	
1378	do.	
1379	do.	
1380	do.	
1381	do.	



Inventory No.	Name of Machines	Remarks
09-15-1382	Surface Plate.	
1383	do.	
1384	do.	
1385	do.	
1386	do.	
1387	do.	
1388	do.	
1389	do.	
1390	do.	
1391	do.	
1392	do.	
1393	do.	
1394	do.	
1395	do.	
1396	Furnace, Heating,	
1397	do.	
1398	do.	
1399	do.	
1400	Pump,	
1401	Lift Truck,	



Inventory No.	Name of Machines	Remarks
09-15-1402	Electric Powerd Battery Truck,	
1403	Lift Truck,	
1404	Electric Powerd Battery Truck,	
1405	do.	
1406	do.	
1407	Furnace, Heating,	
1408	do.	
1409	do.	
1410	do.	
1411	Boiler,	U.
1412	do.	U.
1413	Pump,	U.
1414	do.	U.
1415	do.	U.
1416	do.	U.
1417	do.	U.
1418	do.	
1419	do.	
1420	Siren,	
1421	Tapping Machine,	



Inventory No.	Name of Machines	Remarks
09-15-1422	Pump,	
1423	do,	
1424	Hoist,	
1425	Chain Block,	
1426	do,	
1427	do,	
1428	do,	
1429	do,	
1430	Blower,	
1431	Cleaner, Portable,	
1432	Electric Etchers-Marking	
1433	do,	
1434	Gear Finishing Machine,	
1435	Straightening Bed	
1436	Gauge Optical-Thread-Tool,	
1437	Bevel Protractor-optical,	
1438	Tachometer,	
1439	do,	
1440	Pyrometer-Twopoint Recording	
1441	do,	



Inventory No.	Name of Machines	Remarks
07-15-1442	Balancing Stand	
1443	do,	
1444	do,	
1445	do,	
1446	do,	
1447	Rice Polishing Machine,	
1448	Agitator,	
1449	do,	
1450	Water Heater Gas	
1451	do,	
1452	do,	
1453	do,	
1454	do,	
1455	Pump Fire.	U
1456	do,	
1457	Furance Heating,	
1458	Blower,	
1459	do,	
1460	do,	
1461	do,	



Inventory No.	Name of Machines	Remarks
09-15-1462	Radiator,	
1463	Furnace - Heating	
1464	do,	
1465	do,	
1466	do,	
1467	do,	
1468	Pump,	
1469	Oil Tank,	
1470	do,	
1471	Cooling Bath,	"
1472	do,	
1473	do,	
1474	do,	
1475	do,	
1476	do,	
1477	do,	
1478	do,	
1479	do,	
1480	do,	
1481	do,	



Inventory No.	Name of Machines	Remarks
09-15-1482	Cooling bath,	
1483	do.	
1484	do.	
1485	do.	
1486	do.	
1487	do.	
1488	oil separator,	
1489	Water separator,	
1490	oil bath.	
1491	do.	
1492	do.	
1493	do.	
1494	do.	
1495	Drilling Machine.	
1496	do.	
1497	Lightning Arrester,	U
1498	do.	U.
1499	do.	U
1500	Switch board,	U
1501	Transformer-potential	U



Inventory No.	Name of Machines	Remarks
09-15-1502	Transformer - Potential,	U
1503	do.	U
1504	do.	U
1505	Junction coil.	U
1506	Oil magnet switch	U
1507	Oil switch.	U
1508	Rectifier Valve,	U
1509	Resistance Box,	U
1510	do.	U
1511	do.	U
1512	do.	U
1513	Lightning Arrester,	U
1514	do.	U
1515	do.	U
1516	Watt hour meter.	U
1517	do.	U
1518	Portable current transformer	U
1519	Portable potential transformer	U
1520	Portable AC. Ammeter	U
1521	do.	U



Inventory No.	Name of Machines	Remarks
09-15-1522	Portable A.C. Ammeter	U.
1523	Portable A.C. Voltmeter	U.
1524	do,	U.
1525	Car - Tank	
1526	Grinder,	
1527	Blower,	
1528	Anvil	
1529	Machine Bed,	
1530	Furnace - Heating	
1531	Electro-plating Bath	
1532	do,	
1533	do,	
1534	Exhaust Fan	
1535	Motor - A.C.	
1536	do,	
1537	do,	
1538	do,	
1539	do,	
1540	do,	
1541	do,	



Inventory No.	Name of Machines	Remarks
09-15-1542	Motor,	
1543	do.	
1544	do.	
1545	do.	
1546	do.	
1547	do.	
1548	do.	
1549	do.	
1550	do.	
1551	do.	
1552	do.	
1553	do.	
1554	do.	
1555	do.	
1556	do.	
1557	do.	
1558	do.	
1559	do.	
1560	do.	
1561	do.	



Inventory No.	Name of Machine	Remarks.
09-15-1562	Motor	

Total 1410

" U Machine 104

" EX. Machine 18

" C.P.C. Machine 4

---

Grand Total 1536

Sign

*Eizo Asano*

Title

Eizo Asano.



( Nagoya Arsenal Department - Yonaizu Factory )  
1173.8 - 1377.7  
Yonaizu Factory

# 84

Lt. Fairclough

18

Target No. ~~545~~  
5453-44-257



List to hand over Japanese Government Property

國有財産引継調書

Yanaizu Factory of Nagoya Arsenal Department

名古屋陸軍造兵廠柳津製造所

Hand over as down

下記通り引継候也

Officer in charge of Delivery Nobutake Tamura

引渡責任者

田村宣武

The down has been duly received



Officer in charge of Delivery Nobutake Tamura  
引渡責任者 田村宣武

The down has been duly received

下記「通」受領候也

Officer in charge

Kyushu. Terasima  
寺島 友作

Inaba Local Office  
Chigotaro Ito

NOV 30 1945

George R. Poole  
Lt. Col. Inf.  
27th Inf.

Inventary Office

Jack Fairclough  
2nd Lt. Inf.



Building		Ground & Building				Remarks
Number	Name	Construction	Unit	Amount		
番 号	名 称	构造	單位	数量	摘要	
	Ground		m <sup>2</sup>			
	土地		平米	195.914		
Yanaiyu 1	Office	Office Type	"			
柳 津津	事務所	事務所建	"	210		
" 2	"	"	"			
" 2	"	"	"	321		
" 3	Medical treatment house	"	"			
" 3	診療所	"	"	231		
" 4	Office	"	"			
" 4	事務所	"	"	239		
" 5	Lecture hall	"	"			
" 5	講 堂	"	"	169		
" 6	"	"	"			
" 6	"	"	"	426		
" 7	Sales room	"	"			
" 7	販賣所	"	"	118		
" 8	Dining hall	"	"			
" 8	會食所	"	"	712		
" 9	Medical treatment house	"	"			
" 9	診療所	"	"	298		
" 10	Sales room	"	"			



"	4	Office	"	"	
"	4	事務所	"	"	239
"	5	Lecture hall	"	"	
"	5	講堂	"	"	169
"	6	"	"	"	
"	6	"	"	"	426
"	7	Sales room	"	"	
"	7	販賣所	"	"	118
"	8	Dining hall	"	"	
"	8	會食所	"	"	712
"	9	Medical treatment house	"	"	
"	9	診療所	"	"	298
"	10	Sales room	"	"	
"	10	販賣所	"	"	160
"	21	No. 1 Lodging house	Residence Type	"	
"	21	第一工員宿舍	住宅建	"	898
"	22	No. 2 Lodging house	"	"	
"	22	第二工員宿舍	"	"	1,049
"	23	No. 3 Lodging house	"	"	
"	23	第三工員宿舍	"	"	91
"	24	No. 4 "	"	"	
"	24	第四 "	"	"	91
"	25	No. 5 "	"	"	
"	25	第五 "	"	"	185
"	26	No. 6 "	"	"	
"	26	第六 "	"	"	185
"	27	No. 7 "	"	"	
"	27	第七 "	"	"	185

(2)



Building Number 番 號	Name 名 稱	Construction 構 造	Unit 單 位	Amount 數 量	Remarks 摘 要
Yanaiyu 28 柳 津 28	No. 8 Lodging house 第 八 宿 舍	Residence type 住 宅 建	m <sup>2</sup> 平 米	138	R.J.
" 29	No. 9 第 九	"	"	81	
" 30	No. 10 第 十	"	"	81	
" 31	No. 11 第 十 一	"	"	246	
" 32	No. 12 第 十 二	"	"	246	
" 33	No. 13 第 十 三	"	"	246	
" 34	No. 14 第 十 四	"	"	246	
" 35	No. 15 第 十 五	"	"	246	
" 36	No. 16 第 十 六	"	"	246	
" 37	No. 17 第 十 七	"	"	219	
" 38	No. 18 第 十 八	"	"	219	
" 39	No. 19 第 十 九	"	"		



"	33	No. 13	"	"	
"	33	第十三	"	"	246
"	34	No. 14	"	"	
"	34	第十四	"	"	246
"	35	No. 15	"	"	
"	35	第十五	"	"	246
"	36	No. 16	"	"	
"	36	第十六	"	"	246
"	37	No. 17	"	"	
"	37	第十七	"	"	219
"	38	No. 18	"	"	
"	38	第十八	"	"	219
"	39	No. 19	"	"	
"	39	第十九	"	"	219
"	40	No. 20	"	"	
"	40	第二十	"	"	136
"	81	Machine shop	Factory type	"	
"	81	機械工場	工場建	"	24,656
"	82	Woodwork & forge shop	"	"	
"	82	木工及鍛土場	"	"	573
"	85	Sand blast shop	"	"	
"	85	砂吹場	"	"	120
"	86	Pickling shop	"	"	
"	86	酸洗滌場	"	"	72
"	101	Miscellaneous store	Store house type	"	
"	101	雜品庫	倉庫建	"	660
"	102	Oil wear house	"	"	
"	102	油庫	"	"	26



Building Number 番 号	Name 名 稱	Construction 構 造	Unit 單 位	Amount 數 量	Remarks 摘 要
yanaiyu 103 柳津 103	Ware house 倉 庫	Storehouse type 倉庫建	m <sup>2</sup> 秊	1.394	
" 104	"	"	"		
" 104	"	"	"	240	
" 105	"	"	"		
" 105	"	"	"	240	
" 106	"	"	"		
" 106	"	"	"	48	
" 107	"	"	"		
" 107	"	"	"	144	
" 108	"	"	"		
" 108	"	"	"	96	
" 109	"	"	"		
" 109	"	"	"	96	
" 111	"	"	"		
" 111	"	"	"	198	
" 131	guard house 守 衛 詰 所	Miscellaneous house type 雜家建	"	74	
" 132	"	"	"		
" 132	"	"	"	17	
" 133	fire man house 消 防 夫 詰 所	"	"		
" 133	"	"	"	222	
" 134	guard house 守 衛 詰 所	"	"		
" 134	"	"	"	11	

R.J.



"	107	"	"	"	144
"	108	"	"	"	
"	108	"	"	"	96
"	109	"	"	"	
"	109	"	"	"	96
"	111	"	"	"	
"	111	"	"	"	198
"	131	guard house	miscellaneous house type	"	
"	131	守衛詰所	雜家建	"	74
"	132	"	"	"	
"	132	"	"	"	17
"	133	fire man house	"	"	
"	133	消防夫詰所	"	"	222
"	134	guard house	"	"	
"	134	守衛詰所	"	"	41
"	135	"	"	"	
"	135	"	"	"	44
"	136	Time recorder room	"	"	
"	136	打刻室	"	"	33
"	141	Garage & cycle stand	"	"	
"	141	自動車及自転車置場	"	"	83
"	142	Cycle stand	"	"	
"	142	自転車置場	"	"	170
"	151	Bath-room	"	"	
"	151	浴場	"	"	148
"	152	"	"	"	
"	152	"	"	"	103
"	153	"	"	"	
"	153	"	"	"	293

4



Building Number 番 號	Name 名 稱	Construction 構 造	Unit 單 位	Amount 數 量	Remarks 摘 要
Yanaizu 161 柳津 161	Cook-room 炊 事 場	Miscellaneous house 雜家建	m <sup>2</sup> 平 米	327	
" 171	Boiler plant 汽 缶 場	"	"	103	
" 172	"	"	"	37	
" 179	Compress gas cylinder shed 酸及瓦斯置場	"	"	108	
" 180	Shooting house 銃蓋機射擊場	"	"	166	
" 181	Lumber room 物 置	"	"	53	
" 182	"	"	"	79	
" 183	"	"	"	5	
" 184	"	"	"	5	
" 185	"	"	"	5	
" 186	"	"	"	10	
" 187	"	"	"		

R.J.



"	181	Lumber room	"	"	
"	181	物置	"	"	53
"	182	"	"	"	
"	187	"	"	"	79
"	183	"	"	"	
"	183	"	"	"	5
"	184	"	"	"	
"	184	"	"	"	5
"	185	"	"	"	
"	185	"	"	"	5
"	186	"	"	"	
"	186	"	"	"	10
"	187	"	"	"	
"	187	"	"	"	10
"	188	"	"	"	
"	188	"	"	"	5
"	189	"	"	"	
"	189	"	"	"	175
"	190	"	"	"	
"	190	"	"	"	97
"	191	Water closet	"	"	
"	191	廁	"	"	10
"	196	"	"	"	
"	196	"	"	"	4
"	197	"	"	"	
"	197	"	"	"	30
"	198	"	"	"	
"	198	"	"	"	30

5



<b>Building</b>						
Number	Name	Construction	Unit	Amount	Remarks	
番 號	名 稱	構 造	單 位	數 量	摘 要	
Yanaizu 199 柳津 199	Water closet 廁	Miscellaneous house 雜家建	sq 坪	34		
" 203	Lavatory 洗面場	"	"	18		
" 204	"	"	"	80		
" 211	Pumps room ポンプ室	"	"	5		
" 212	"	"	"	5		
" 221	Change of clothes room 更衣室	"	"	69		
" 226	Disinfection room 消毒室	"	"	7		
" 261	Gallery 渡廊下	"	"	17		
" 262	"	"	"	20		
Yanaizu w 1 柳津工 1	Front-gate 正門	Fitting of ground 土地附屬工作物		1		
" " 2	Currency gate 通用門	"	"	1		
" " 6	Wall 塀	"	"	1		

R.J.



	221	Change of clothes room	"	"	
"	221	更衣室	"	"	69
"	226	Disinfection room	"	"	
"	226	消毒室	"	"	7
"	261	Gallery	"	"	
"	261	渡廊下	"	"	17
"	262	"	"	"	
"	262	"	"	"	20
Yonaiya w 1		front gate	fitting of ground		
柳津工1		正門	土地附属工作物		1
"	" 2	Currency gate	"		
"	" 2	通用門	"		1
"	" 6	Wall	"		
"	" 6	塀	"		1
"	" 7	"	"		
"	" 7	"	"		1
"	" 10	Water-course	"	Set	
"	" 10	水道	"	式	1
"	" 11	Sewere	"	"	
"	" 11	埋下水	"	"	1
"	" 15	Wall	"	"	
"	" 15	鑿井	"	"	1
"	" 16	Reservoir	"		
"	" 16	貯水池	"		1
"	" 17	"	"		
"	" 17	"	"		1
"	" 18	"	"		
"	" 18	"	"		1



Fittings Number 番 號	Name 名 稱	Construction 構 造	Unit 單 位	Amount 數 量	Remarks 摘 要
Yamaizu W 19 柳津工 19	Reservoir 貯水池	fitting of ground 土地附屬工作物		1	
" " 20	"	"		1	
" " 20	"	"		1	
" " 21	"	"		1	
" " 21	"	"		1	
" " 22	"	"		1	
" " 22	"	"		1	
" " 102	Lightning arrester 避雷針	fitting of building 建物附屬工作物		1	
" " 110	Water closet equipment 淨化槽	"		1	
" " 110	"	"		1	
" " 111	"	"		1	
" " 111	"	"		1	
" " 112	"	"		1	
" " 112	"	"		1	
" " 113	"	"		1	
" " 113	"	"		1	
" " 114	"	"		1	
" " 114	"	"		1	
" " 115	"	"		1	
" " 115	"	"		1	
" " 116	"	"		1	
" " 116	"	"		1	

R.R.



"	"	110	淨化槽	"	/	
"	"	111	"	"	/	
"	"	111	"	"	/	
"	"	112	"	"	/	
"	"	112	"	"	/	
"	"	113	"	"	/	
"	"	113	"	"	/	
"	"	114	"	"	/	
"	"	115	"	"	/	
"	"	115	"	"	/	
"	"	116	"	"	/	
"	"	116	"	"	/	
"	"	117	"	"	/	
"	"	117	"	"	/	
"	"	128	Chimney	Miscellaneous plant Set	/	
"	"	128	煙突	諸裝置式	/	
"	"	130	Protective wall	Miscellaneous works	/	
"	"	130	防護壁	雜工作物	/	
"	"	131	Shrine	"	/	
"	"	131	祠	"	/	
"	"	132	Pole	"	/	
"	"	132	旗桿	"	/	
"	"	133	Cool shed	"	/	
"	"	133	石炭置場	"	/	
"	"	134	"	"	/	
"	"	134	"	"	/	



<i>Fittings</i> Number 番 號	Name 名 稱	Construction 構 造	Unit 單 位	Amount 數 量	Remarks 摘 要
Yanaizu W 3 柳 津 工 3	Currency gate 通 用 門	Fitting of ground 地 附 屬 工 作 物		1	
" " 135	Cool shed 石 炭 置 場	Miscellaneous works 雜 工 作 物		1	
" " 136	Drying place 物 于	"		1	
" " 137	"	"		1	
" " 137	"	"		1	
" " 140	Shooting shop 射 場	"		1	
" " 35	Light plant 照 明 裝 置	Fitting of building 建 物 附 屬 工 作 物		1	
" 162	Cooking ware house 炊 事 倉 庫	Storehouse type 倉 庫 建	m <sup>2</sup> 平 米	156	
"	Office 事 務 所	Office type 事 務 所 建	"	248	
"	Wood work shop 木 工 場	Factory type 工 場 建	"	1,024	
"	Boiler plant 汽 缸 場	"	"	484	
"	Heat treatment shop 調 質 工 場	"	"	1,072	
"	Cycle stand 自 行 車 架	Miscellaneous 工 作 物	"		

R.J.



"	"	140	列 物	"		
"	"	35	Light plant	Fitting of building		
"	"	35	照明裝置	建物附屬工作物		1
"	"	162	Cooking ware house	Storehouse type	m <sup>2</sup>	
"	"	162	炊事倉庫	倉庫建	平米	156
"	"		Office	Office type	"	
"	"		事務所	事務所建	"	248
"	"		Wood work shop	Factory type	"	
"	"		木工場	工場建	"	1,024
"	"		Boiler plant	"	"	
"	"		汽缸場	"	"	484
"	"		Heat treatment shop	"	"	
"	"		調質工場	"	"	1,072
"	"		Cycle stand	Miscellaneous	"	
"	"		自轉車置場	house 雜家建	"	59
"	"		Water closet	"	"	
"	"		廁	"	"	27
"	"		"	"	"	
"	"		"	"	"	13
"	"		"	"	"	
"	"		"	"	"	13
"	"		"	"	"	
"	"		"	"	"	13

DECLASSIFIED E.O. 12065 SECTION 3-402/NNDG NO. 775013

8



Machinery			
Name	Unit	Amount	Remarks
名 稱	單位	數量	備 註
Lathe 旋 盤	Set 台	190	
Automatic lathe 自 動 旋 盤	"	3	
Turret lathe タレット旋盤	"	42	The detail is written another copy. 細部別冊(通)
Lathe for turning bearing surface on the barrel 銃身旋盤	"	8	
Relieving lathe 二番取旋盤	"	11	
High precision screw cutting lathe 精密ネジ切旋盤	"	1	
Drilling machine ホ ー ル 盤	"	34	The detail is written another copy. 細部別冊(通)
Bench drill 卓上ホ ー ル 盤	"	13	
Vertical multiple spindle drilling machine 多軸ホ ー ル 盤	"	38	The detail is written another copy. 細部別冊(通)
Horizontal drilling machine 横ホ ー ル 盤	"	1	The detail is written another copy. 細部別冊(通)
Horizontal bench drilling machine 卓上横ホ ー ル 盤	"	1	The detail is written another copy. 細部別冊(通)

R.J.

R.J.

R.J.

D

R.J.





Relieving lathe 二番取旋盤	"	"	11	
High precision screw cutting lathe 精密ネジ切旋盤	"	"	1	
Drilling machine ホル盤	"	"	34	The detail is written another copy. 細部別冊(通)
Bench drill 卓上ホル盤	"	"	13	
Vertical multiple spindle drilling machine 多軸ボール盤	"	"	38	The detail is written another copy. 細部別冊(通)
Horizontal drilling machine 横ボール盤	"	"	1	The detail is written another copy. 細部別冊(通)
Horizontal bench drilling machine 卓上横ボール盤	"	"	1	The detail is written another copy. 細部別冊(通)
Two spindle horizontal drilling machine 二軸横ボール盤	"	"	16	
Boring machine 中ぐり盤	"	"	2	
Powder chamber boring machine 銃身薬室中ぐり盤	"	"	1	
Two spindle reaming machine 二軸リーマ盤	"	"	6	
Multiple spindle vertical reaming machine 多軸縦リーマ盤	"	"	1	
Centering machine 心立盤	"	"	5	
Tapping machine ネジ立盤	"	"	2	

R.J.

D

R.J.

R.J.

(9)



Name 名 稱	Unit 單位	Amount 數量	Remarks 備 要
Hand tapper 手動ネジ立盤	Set 台	2	
Electric drill 電気 錐	"	4	
Milling machine フライス盤	"	325	<del>The detail is written another copy. 細部別冊1通り</del>
Hand milling machine 手送フライス盤	"	3	<del>The detail is written another copy. 細部別冊1通り</del>
Universal milling machine 万能フライス盤	"	46	
Profile milling machine 放フライス盤	"	4	<del>The detail is written another copy. 細部別冊1通り</del>
Pantograph cutter milling machine 工具フライス盤	"	2	
Thread milling machine ネジ切フライス盤	"	6	
Vertical milling machine 縦フライス盤	"	165	<del>The detail is written another copy. 細部別冊1通り</del>
Vertical profile milling machine 縦放フライス盤	"	6	
Spline milling machine キ一溝盤	"	4	
Automatic keyway cutting machine 自動キ一溝盤	"	1	

R.J.



Profile milling machine 放フライス盤	"	40	The detail is written another copy. 細部別冊通リ
Pantograph cutter milling machine 工具フライス盤	"	2	
Thread milling machine ネジ切フライス盤	"	6	
Vertical milling machine 縦フライス盤	"	165	The detail is written another copy. 細部別冊通リ
Vertical profile milling machine 縦型フライス盤	"	6	
Spline milling machine ギ一溝盤	"	4	
Automatic keyway cutting machine 自動ギ一溝盤	"	1	
Copping machine 彫刻盤	"	2	
Die sinking machine 型彫盤	"	2	
Hack sawing machine 弓鉄鋸盤	"	4	
Spur gear cutting machine 歯切盤	"	7	The detail is written another copy. 細部別冊通リ
Bevel gear cutting machine 傘歯車歯切盤	"	2	The detail is written another copy. 細部別冊通リ
Shaping machine 形削盤	"	13	The detail is written another copy. 細部別冊通リ
Vertical shaping machine 縦形削盤	"	3	



Name 名 稱	Unit 單位	Amount 數量	Remarks 摘 要
Slotting machine 豎 削 盤	Set 台	15	<del>The detail is written another copy. 細部別冊(通)</del>
Broaching machine ブローチ 盤	"	6	
Rifling machine ライフル 盤	"	16	
Electric grinder 電動研磨盤	"	17	
Plain cylindrical grinding machine 外面研磨盤	"	9	<del>The detail is written another copy. 細部別冊(通)</del>
Electric bench grinder 電動卓上研磨盤	"	6	
Portable electric attaching grinder 電動取付研磨盤	"	4	
Centerless grinding machine 心無研磨盤	"	2	<del>The detail is written another copy. 細部別冊(通)</del>
Hole grinding machine 内面研磨盤	"	5	
Horizontal surface grinding machine 平面研磨盤	"	4	<del>The detail is written another copy. 細部別冊(通)</del>
Universal grinding machine 万能研磨盤	"	17	
Tool grinding machine バイト研磨盤	"	14	
The universal tool and cutter grinder			

R.J.

R.J.

D

R.J.



Electric bench grinder 電動卓上研磨盤	"	6	
Portable electric attaching grinder 電動取付研磨盤	" "	4	
Centerless grinding machine 心無研磨盤	" "	2	The detail is written another copy. 細部別冊(通)
Wale grinding machine 内面研磨盤	" "	5	
Horizontal surface grinding machine 平面研磨盤	" "	41	The detail is written another copy. 細部別冊(通)
Universal grinding machine 万能研磨盤	" "	17	
Tool grinding machine バイト研磨盤	" "	14	
Universal tool and cutter grinder 万能刃物研磨盤	" "	20	
Cutter grinder 刃物研磨盤	" "	2	
Cutter grinding machine フライス研磨盤	" "	7	The detail is written another copy. 細部別冊(通)
Twist drill grinding machine 振錐研磨盤	" "	2	
Band polishing machine 帯鋸盤	" "	2	
Muzzle lapping machine 銃身ラップ盤	" "	2	
Reamer lapping machine リーマ艶出盤	" "	2	

D

R.J.

(//)



Name 名 稱	Unit 單 位	Amount 數 量	Remarks 摘 要
Bench buffing machine Set 卓上バフ盤	台	3	
Electric bench buffing machine 電動卓上バフ盤	"	2	
Screw lapping machine ネジラップ盤	"	1	
Bore lapping machine 銃ラップ盤	"	2	<i>The detail is written another copy.</i> 細部別冊1通)
Grank press プレス	"	1	
Arbor press 手動プレス	"	4	
Screw press ネジプレス	"	8	
Friction press 広擦プレス	"	6	<i>The detail is written another copy.</i> 細部別冊1通)
Punching machine 打貫機	"	5	
Shearing machine 剪断機	"	2	
Air hammer 空気槌	"	1	
Wire straightening machine 組直機	"	2	<i>The detail is written another copy.</i>

R.J.



Anbor press 手動プレス	"	4	
Screw press ネジプレス	"	8	
Friction press 摩擦プレス	"	5	The detail is written in other copy. 細部別冊通り
Punching machine 打穴機	"	5	
Shearing machine 剪断機	"	2	
Air hammer 空気槌	"	1	
Wire straightening machine 線矯正機	"	3	The detail is written in other copy. 細部別冊通り
Pneumatic rivetting 空気鉚締機	"	1	
Sewing machine ミシン	"	2	
Electric cleaner 電気掃除機	"	1	
Electric glue pot 電気膠鍋	"	2	
Gas boiling kettle 瓦斯湯沸器	"	6	
Water boiler 湯沸器	"	5	
Small hearth 火床	"	1	



Name 名稱	Unit 單位	Amount 數量	Remarks 摘要
Gas furnace 瓦斯爐	Set 台	2	
Electric furnace 電氣爐	"	7	
Heat treating furnace 熱處理爐	"	2	
Metal heating furnace 金屬加熱爐	"	4	
Centrifugal water extractor 水分離機	"	2	
Electric centrifugal oil extractor 電動油分離機	"	8	
Oil regenerating plant 油清淨機	"	2	
Washing machine 洗濯機	"	1	
Sand blasting machine 砂吹機	"	1	The detail is written another copy. 細部別冊通
Tumbling barrel 轉筒機	"	2	
Paste mixer 糊攪拌機	"	2	
Wood planing machine 木刨機	"	1	

R.J.



Electric centrifugal oil extractor 電動油分離機	"	8	
Oil regenerating plant 油清淨機	"	2	
Washing machine 洗濯機	"	1	
Sand blasting machine 砂吹機	"	1	The detail is written another copy. 細部別冊(通)
Tumbling barrel 転子機	"	2	
Paste mixer 糊攪拌機	"	2	
Wood planing machine 銚盤	"	2	
Circular sawing machine 円鋸盤	"	1	The detail is written another copy. 細部別冊(通)
Thread sawing machine 糸鋸盤	"	2	
Band sawing machine 帯鋸盤	"	3	The detail is written another copy. 細部別冊(通)
Multi-spindle profiling machine 多錐攸盤	"	1	
Two-spindle profiling machine 二錐攸盤	"	1	
Wood lathe 木工旋盤	"	2	
Wood milling machine 木工フライス盤	"	1	

(13)



Name 名 稱	Unit 量 位	Amount 数 量	Remarks 摘 要
Wood vertical borer 木工ボール盤	set 台	1	
Wood hollow chisel mortiser ホゾ孔木工ボール盤	"	1	
Irregular mounding machine 木工面取盤	"	1	
Marking press 刻 印 機	"	2	
Setting and jointing machine 目 立 盤	"	2	
Demagnetizer 除 磁 機	"	4	
Electric blue printing machine 青 寫 真 機	"	1	
Stricker testing machine 真 基 試 験 機	"	1	
Static and dynamic spring testing machine バネ 試 験 機	"	5	
Angular test microscope バイト 検 査 機	"	1	
Hardness tester 硬 試 験 機	"	7	
Hardness tester 硬 度 計	"	1	

R.J.



Demagnetizer 除磁機	"	"	4
Electric blue printing machine 青寫真機	"	"	1
Stricker testing machine 真空試驗機	"	"	1
Static and dynamic spring testing machine バネ試験機	"	"	5
Angular test microscope バイト検査機	"	"	1
Hardness tester 硬試験機	"	"	7
Hardness tester 硬度計	"	"	1
Apparatus for photo-elasticity 光彈性試験機	"	"	1
Impact testing machine 衝真試験機	"	"	2
Abrasion or wear testing machine 磨耗試験機	"	"	1
Portable gauge tester 圧力計検査機	"	"	1
Optimeter 工具顯微鏡	"	"	1
Optimeter ネ子測定器	"	"	2
Horizontal optimeter 顯微測長機	"	"	1

(14)



Name 名	Unit 單位	Amount 數量	Remarks 摘要
Surface plate 定盤	piece 箇	48	
Protractor 角度計	"	1	
Tachometer 回轉速度計	"	5	
Water meter 水量メータ	"	14	
Counter scale 上皿秤	"	9	
Weighing scale stand type etc. 台秤	"	11	
Physical balance 天秤	"	2	
Weighing scale stand type etc. 自動秤	"	1	
Druggists ware balance trip scale 上皿天秤	"	2	
Pressure gauge 圧力計	"	7	
Thermo-electric pyrometer. 高温計	"	7	
Electric resistance thermometer 熱電對	"	7	

R.J.



Weighting scale stand type etc. 台 秤	" "	11
Physical balance 天 秤	" "	2
Weighting scale stand type etc. 日 動 秤	" "	1
Suggister non balance trip scale 上 皿 天 秤	" "	2
Pressure gauge 压 力 計	" "	7
Thermo-electric pyrometer. 高 温 計	" "	7
Electric resistance thermometer 熱 電 對	" "	7
Selector 变 流 器	" "	1
Deflect meter 变 流 計	" "	1
Alternating current meter 交 流 電 流 計	" "	1
A.C. Voltmeter 電 压 計	" "	1
Portable voltmeter 携 帶 電 压 計	" "	1
A.C. Ammeter 電 流 計	" "	1
Portable ammeter 携 帶 電 流 計	" "	1

(15)



Name 名 稱	Unit 單位	Amount 數量	Remarks 摘 要
Testing set for insulation and capacity 電氣測定組器	Piece 箇	1	
Meter transformer 變 成 器	"	1	
Resistance box 抵 抗 器	"	4	
Radio set ラ 子 才	"	4	
Telephone 電 話 器	"	23	
Portable telephone 携 帶 電 話 器	"	2	
Portable loud speaker 携 帶 擴 声 器	"	1	
Loud speaking telephone 高 声 電 話 器	"	2	
Telephone switch board 電 話 交 換 器	"	1	
Mercury arc rectifier 水 銀 整 流 器	"	1	
Motor siren サ イ レ ン	"	1	The detail is written another copy. 細部別冊(通)
Hand siren 手 前 サ イ レ ン	"	3	

R/R/J



Portable telephone 携帶電話器	"	"	2	
Portable loud speaker 携帶擴声器	"	"	1	
Loud speaking telephone 高聲電話器	"	"	2	
Telephone switch board 電話交換器	"	"	1	
Mercury arc rectifier 水銀整流器	"	"	1	
Motor siren サイレン	"	"	1	The detail is written another copy. 細部別冊(通)
Hand siren 手動サイレン	"	"	3	
Acetylene generator. アセチレン發生機	Set	台	1	
Rice cleaning machine 精米機	"	"	1	The detail is written another copy. 細部別冊(通)
Push car ト                口	"	"	4	
Tipping car 転函軌道車	"	"	1	
Wheel barrow 工場車	"	"	24	
Wheel barrow 運搬車	"	"	3	
Tank car タンク工場車	"	"	1	



Name 名 稱	Unit 單位	Amount 數量	Remarks 摘要
Electric industrial truck 蓄電動車	Set 台	4	
Truck 貨物自動車	" "	5	
Motor tricycle fire engine 消防三輪車	" "	1	
Automobile or motor car 乗用自動車	" "	1	
Hose car ホース車	" "	1	
Portable hoist 移動ホイスト	Piece 箇	2	
Hand wrench ワインチ	" "	1	
Chain block チェンブロック	" "	6	
Plunger pump ポンプ	Set 台	2	
Hand pump 手動ポンプ	" "	1	
Electric centrifugal pump 電動渦巻ポンプ	" "	6	
Turbine pump タービンポンプ	" "	1	

R.J.

The tail is written  
in the copy



Portable hoist 移動ホイスト	Piece 箇		2	
Hand winch ウインチ	"	"	1	
Chain block チェンブロック	"	"	6	
Plunger pump ポンプ	Set 台		2	
Hand pump 手動ポンプ	"	"	1	
Electric centrifugal pump 電動渦巻ポンプ	"	"	6	
Turbine pump タービンポンプ	"	"	7	<del>This title is written in their copy. 別冊通</del>
Fire pump 消防ポンプ	"	"	11	
Air compressor 空気圧縮機	"	"	3	
Electric blowing fan 電動送風機	"	"	5	
Exhaust fan 電動排風機	"	"	1	
Iron tank 鉄タンク	Piece 箇		5	
Oil tank 油タンク	"	"	1	
Oil filter 油濾過タンク	"	"	1	



Name 名 稱	Unit 單 位	Amount 數 量	Remarks 摘 要
Steam disinfect vessel 消毒タニク	Pice 個	1	
Power transformer 變 壓 器	"	33	
Pole transformer 柱上變壓器	"	13	
Switch box 電 磁 開 閉 器	"	13	
Vertical steam boiler 豎 罐	Set 台	1	
Motor generator 電 動 發 電 機	"	1	
Motor 電 動 機	"	53	<del>The detail is written another copy. 細部別冊あり</del>
Direct current motor 直 流 電 動 機	"	1	
Anvil 金 敷	Pice 個	11	
Parallel vice 箱 万 力	"	484	
Pipe vice パイプ万力	"	2	
Vertical vice 豎 万 力	"	6	

R.J.



Motor generator 電動発電機	"	"	1	
Motor 電動機	"	"	53	The detail is written another copy. 細部別冊(通)
Direct current motor 直流電動機	"	"	1	
Anvil 金剛	Piece	個	11	
Parallel vice 箱万力	"	"	484	
Pipe vice パイプ万力	"	"	2	
Vertical vice 立万力	"	"	6	
Cast iron table 機械台	Set	台	36	
Wooden work table 作業台	"	"	324	
Switch box 函装開閉器	Piece	個	12	
Magnetic chuck 電磁子母	"	"	5	
Switch board 配電盤	"	"	1	
Electric power distributing plant 配電装置		式	1	The detail is written another copy. 細部別冊(通)
Rice boiling set 炊事装置	Set	式	1	The detail is written another copy. 細部別冊(通)

(18)



Name No	稱	Unit 單位	Amount 數量	Remarks 摘要
Electric transforming plant	變壓裝置	Set 式	1	The detail is written another copy (細部別冊一通)
Steam boiler power plant	罐裝置	"	1	The detail is written another copy (細部別冊一通)
Electric clock apparatus	電氣時計裝置	"	1	The detail is written another copy (細部別冊一通)
Colouring plant	着色裝置	"	1	The detail is written another copy (細部別冊一通)
Piping for steam distribution	蒸氣管裝置	"	1	The detail is written another copy (細部別冊一通)
Boil and washing plant	煮射裝置	"	1	The detail is written another copy (細部別冊一通)
Gilding with chrom plant	20-4x-2 裝置	"	1	The detail is written another copy (細部別冊一通)
Pickling plant	酸洗條裝置	"	1	The detail is written another copy (細部別冊一通)
Rolling mach.		Set 台	7	

NOV 30 1945

*George R. Poole*  
 GEORGE R. POOLE  
 Lt. Col., Inf.

-27th Int.

Received by *K. Ujima*

Chief of home affairs

Gifu Prefectural Government



R.J.

copy.  
copy.  
copy.  
copy.  
copy.  
copy.  
copy.

柳津橋内略圖

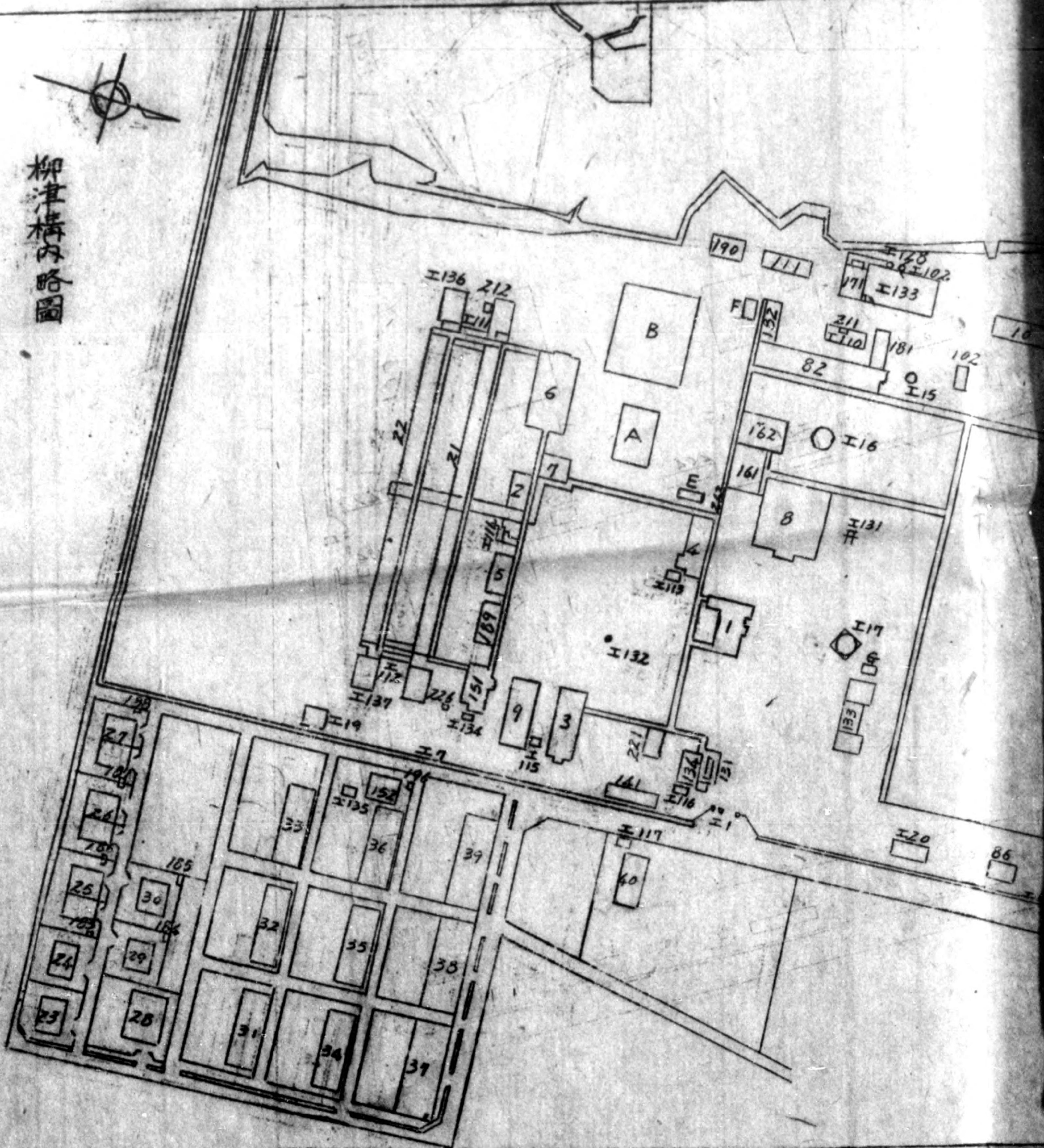



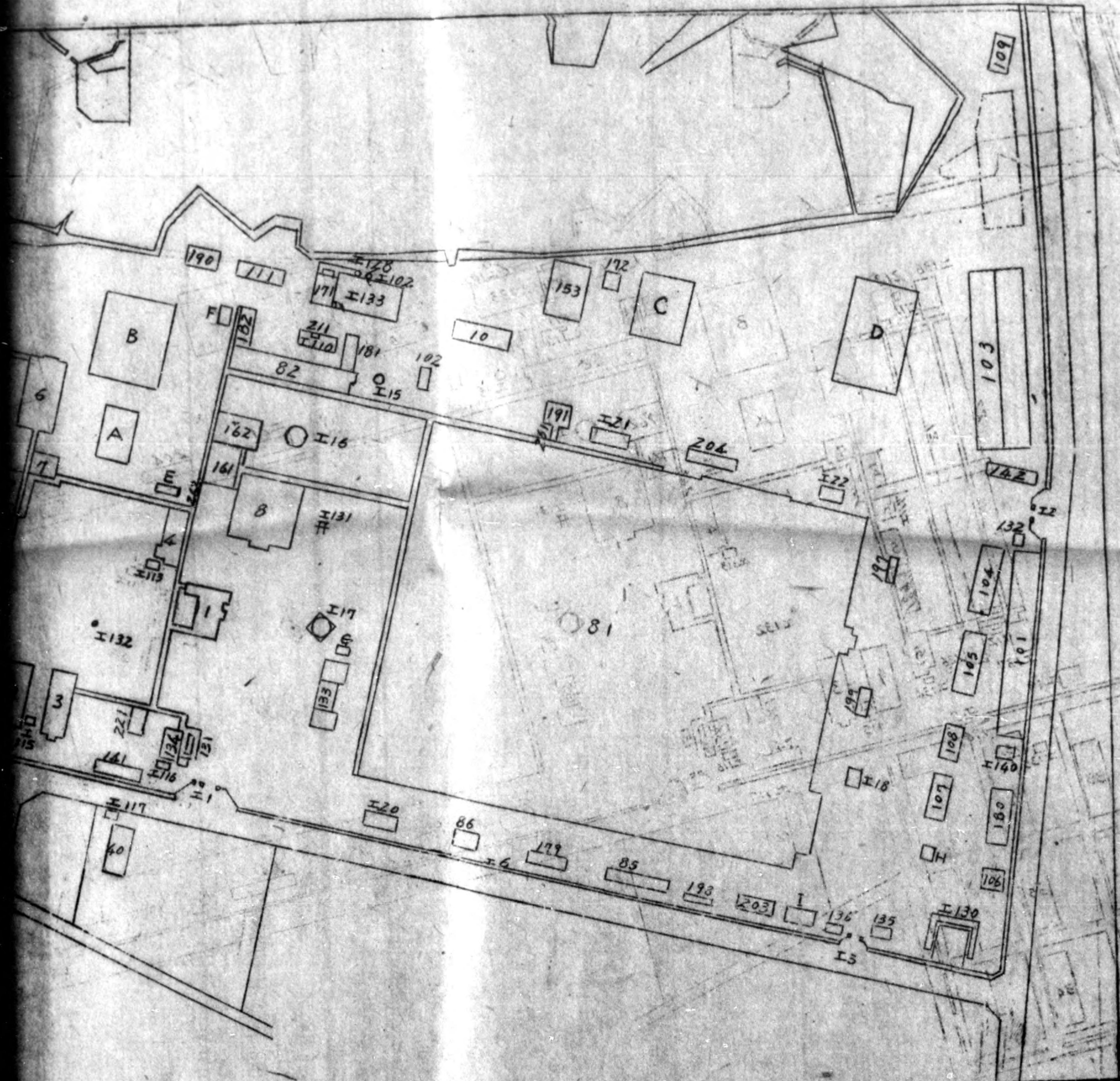



# 83

( Nagoya Arsenal Department - Yanaizu factory  
1173.8 - 1377.7 Yanaizu Factory  
1175.5 - 1378.3 Kasamatsu

~~TARGET No 5453-III 257~~

Lt. Fairclough

TARGETS

185453-III 257

35453 II 301



Actual Amount of Munitions

軍需品現在高調書

Yamaguchi Factory of Nagoya Arsenal Department

名古屋陸軍造兵廠 柳津製造所

A Arms  
兵器

B Furniture, Miscellaneous Articles, etc  
備品, 雜品等

C Cutters, Tools & Gauges  
刃具, 工具, 檢查具,

D Materials & Scraps



A Arms  
兵器

B Furniture, Miscellaneous Articles, etc  
備品. 雜品等

C Cutters, Tools & Gauges  
刃具, 工具, 檢查具,

D Materials & Scraps  
原材料及屑

E Finished & unfinished parts  
成品, 半成品



Tokai Army Chief Commander Tsuru Okada

東海軍管區司令官

岡田資

Officer in charge of munition delivery

Naotake Tamura

軍需品引渡担任官

田村宣武

Officer in charge of depot

Kyusaku Terasima

集積地責任部隊長

寺島之竹

Inada Local Office

S. Iwano Jhuhe



Officer in charge of Depot  
集積地責任部隊長

Kyusaku Terasima  
寺島久雄

Inada Local Office  
L. Mayo Jhuhe

Inueto Office

Joel Faulstich  
2nd Lt. Inf.

NOV 30 1945

GEORGE B. POOLE  
Lt. Col., Inf.



A Arms 兵器				
Article 品目	Unit 單位	Amount 數量	Returned from 旧保管部隊名	Remarks 摘. 要
Aircraft machine gun 航空武器 20 枝 機關砲 甲砲 cal..80. L.H.F.	piece 挺	446	Yanaizu Factory 柳津製造所	The depositor is Kagami- gahara Arsenal Depart. 各務原航空廠預品
Aircraft machine gun 航空武器 20 枝 機關砲 乙砲 cal..80. R.H.F.	piece 挺	468	Yanaizu Factory 柳津製造所	The depositor is Kagami- gahara Arsenal Department 各務原航空廠預品

D.  
D.



航空武器20機関砲乙砲 挺 468 柳澤製造所 各務原航空廠預品

DECLASSIFIED E.O. 12065 SECTION 3-402/NNDG NO. 775013



# The Yanaiyu Factory's sketch

柳津製造所要図

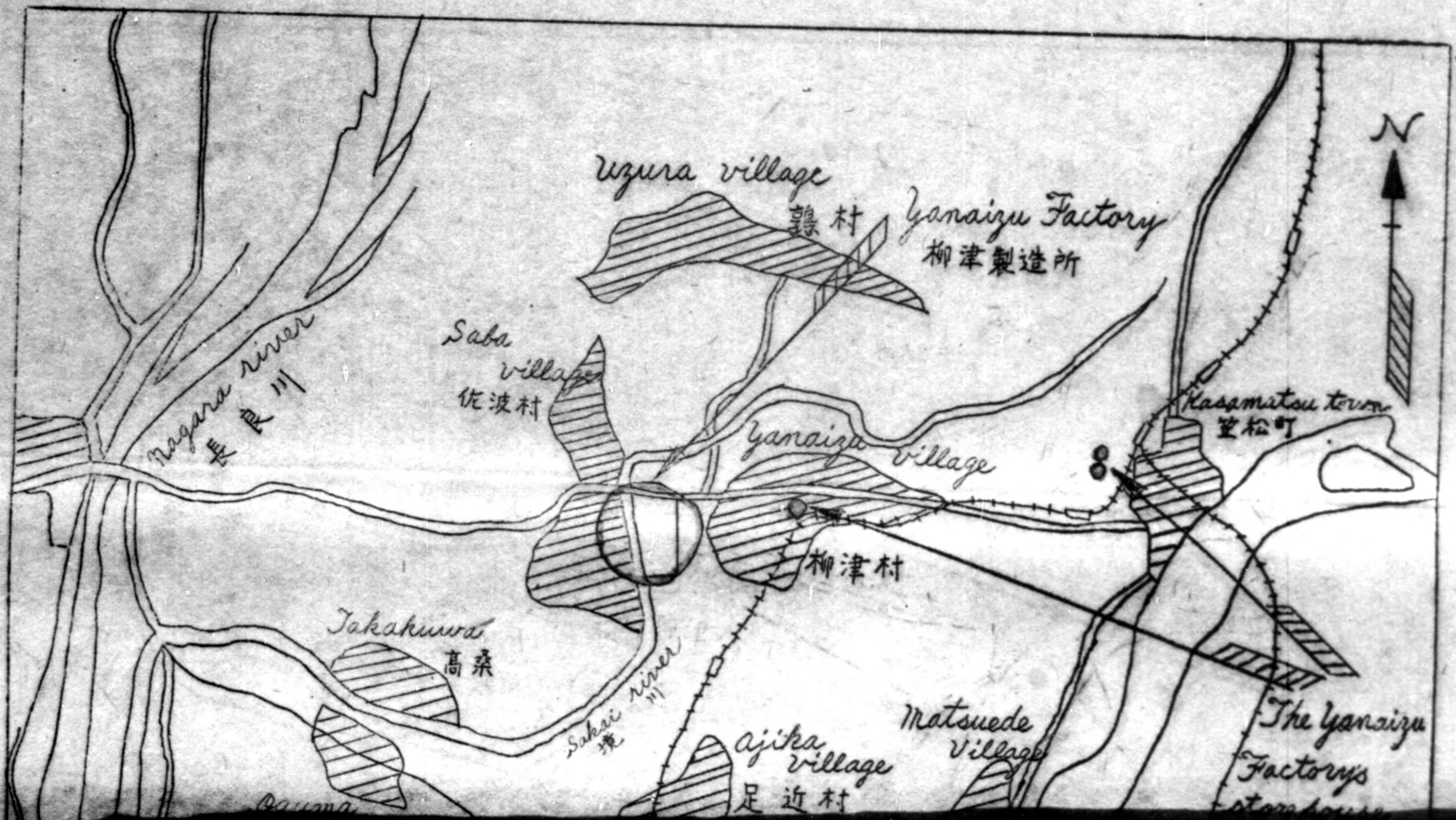



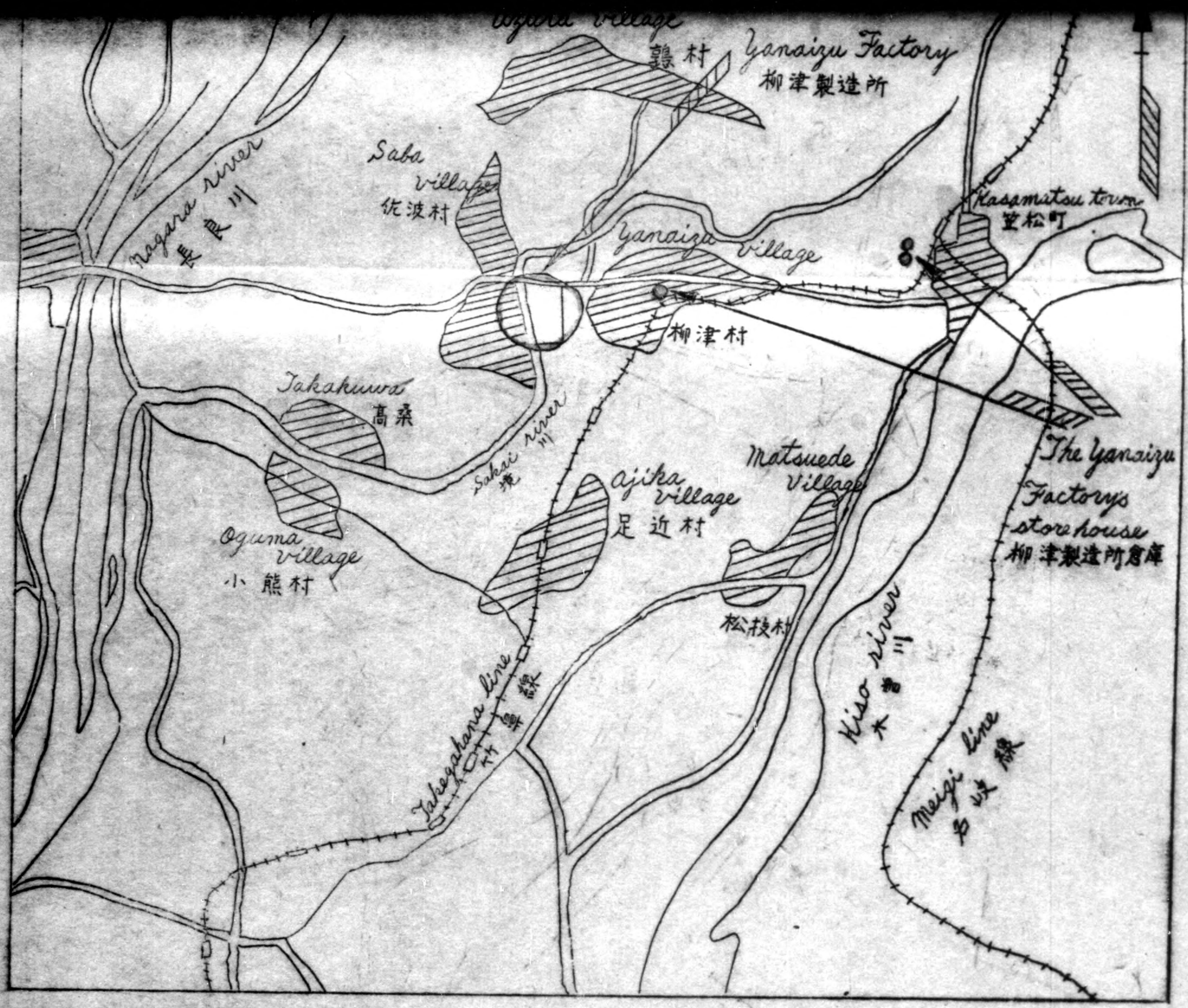



*a Figure of Yanaiya Factory store*

柳津製造所軍需品集積場所要図

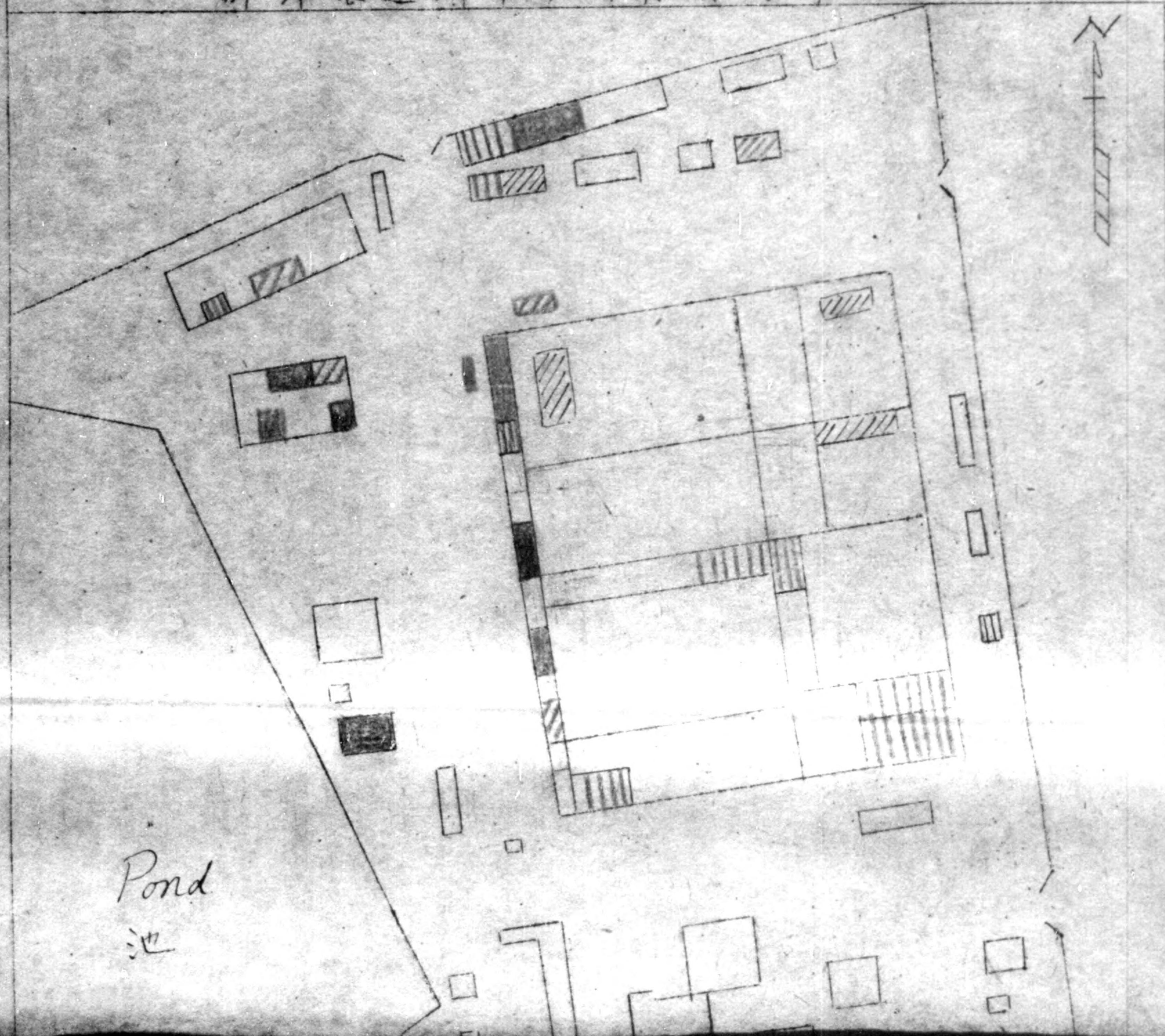

Pond  
池



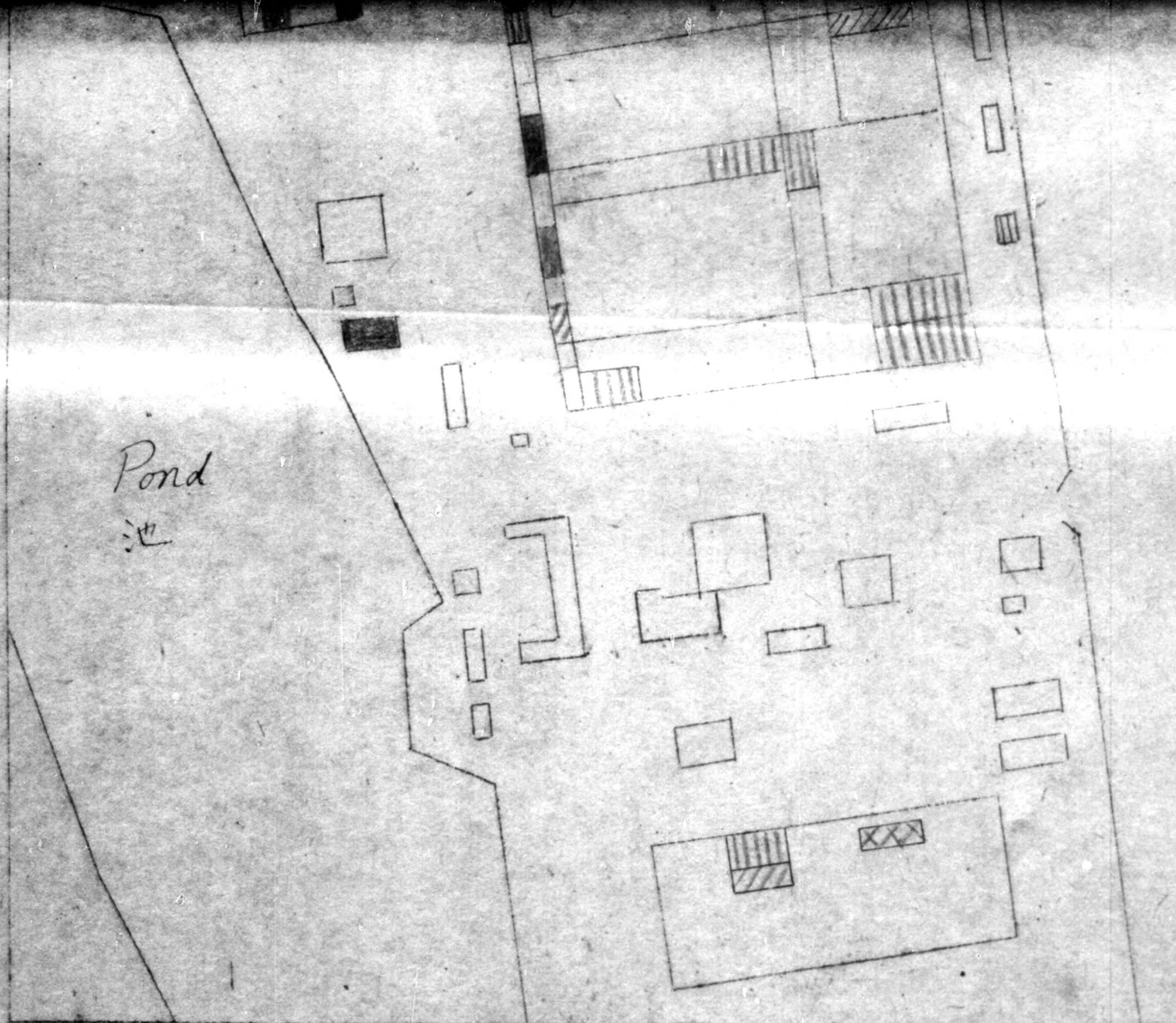

Pond  
池

■ steel 鋼 材	■ wood 木 材	■ material of construction 工 事 材 料	▨ cement セ ン 土	▨ fire & insulating brick 耐 熱 及 保 溫 磚
▨ cutter, tool, gangs 刀 具 工 具 機 查 具	▨ furniture & miscellaneous articles 傢 俱 各 種 品	▨ oil 油 脂	▨ industrial chemical 工 業 藥 品	▨ bed quilt 被 子
▨ tatami 畳	■ scrap 金 屑	▨ arms 兵 器	▨ finished & unfinished parts 成 品 半 成 品	▨



B Furniture, miscellaneous article, etc.					
備品 雜品 等					
Article 品目	Unit 單位	Amount 數量	Returned from 保管部隊名	Remarks 備要	
Clothes stand 衣類掛	piece 箇	13	Yanaiya Factory 柳津製造所	kind 型式之種	R.J.
Numbering machine 番號印刷器		1			R.J.
Hand cart 荷車	set 台	4			0
Closet 戸棚	piece 箇	35		kind 型式之種	1-0 34-R.J.
Clock 時計		12		kind 型式之種	R.J.
Organ オルガン		1			"
Shelf 棚		133		kind 型式之種	1-0 132-R.J.
Chest of drawer 卓箱		1			R.J.
Diamond tool ダイヤモンド付バイト		10			0
Stretcher 擔架		1			R.J.
Stop watch 測時計		4			"



Clock 時計	"	17	"	kind 型式之種	R.J
Organ オルガン	"	1	"	"	"
Shelf 棚	"	133	"	kind 型式之種	1-0 132-R.J
Chest of drawer 罎	"	1	"	"	R.J
Diamond tool ダイヤモンド付バイト	"	10	"	"	0
Stretcher 擔架	"	1	"	"	R.J
Stop watch 測時計	"	4	"	"	"
Drawing plate 圖板	"	39	"	"	38-0 1-R.J.
Drawing instrument 圖引具	"	9	"	"	R.J
Screen 衝立	"	12	"	"	R.J
Chair 椅子	"	240	"	"	17-0 223-R.J.
Desk 机	"	189	"	kind 型式之種	5-0 184-R.J.
Table 桌	"	574	"	kind 型式之種	1-0 573-R.J.
Walking tester 検時器	"	1	"	"	4 R.J.



Article 品 目	Unit 單位	Amount 數量	Returned from 旧保管部隊名	Remarks 摘 要
slide rule 計 算 尺	piece 個	2	Yanaigu Factory 研 津 製 造 所	
safe 金 庫	"	2	"	
metal bed 金 屬 製 寢 台	"	2	"	
wooden bed 木 製 寢 台	"	12	"	
cycle 自 轉 車	"	5	"	Disabled 1 破 損 1
rear-car 自 轉 車 附 屬 車	"	8	"	Disabled 3 破 損 3
shelf 棚	"	12	"	
arm-rack 銃 架	"	5	"	
time recorder タ ン ク レ コ - ー - 計	"	2	"	
locker 衣 類 入	"	13	"	
stove 工 場 暖 炉	"	35	"	
Commissariat-car 糧 食 車	"	10	"	

R. J.





目 轉 車	"	"	破損 1
rear-car	"	"	Disabled 3
自轉車附屬車	"	8	破損 3
shelf	"	12	"
棚	"	12	"
arm-rack	"	5	"
銃 架	"	5	"
time recorder	"	2	"
タイムレコーダ	"	2	"
locker	"	13	"
衣 類 入	"	13	"
stove	"	35	"
工場暖炉	"	35	"
Commissariat-car	"	10	"
輜 重 車	"	10	"
portable extinguisher	"	117	"
輕便消火器	"	117	"
extinguish gun	"	15	"
消 火 銃	"	15	"
hospital desk	"	3	"
病 室 用 机	"	3	"
medical bed	"	1	"
診 療 台	"	1	"
manipulate bed	"	1	"
手 術 台	"	1	"
medical tool stand	"	1	"
機 械 台	"	1	"
portable safe	"	1	"
金 櫃	"	1	"

↓

R.J

36-0

81-R.J.

R.J.

0

R.J.

0

0

R.J.



Article 品目	Unit 單位	Amount 數量	Returned from 旧保管部隊名	Remarks 備要
Lodder 梯子	piece 箇	8	Yanaizu Factory 柳津製造所	R. J.
Copping machine 鋸馬鞍	"	2	"	R. J.
Wooden box 木箱	"	166	"	7-0 157-R. J.
Book stand 本立	"	59	"	R. J.
Seat 座	"	20	"	"
Tool table 工具載台	"	297	"	0
Board 板	"	16	"	R. J.
Lamp 燈	"	56	"	"
Bench 六尺檯	"	588	"	"
School-boy chair 學生椅子	"	120	"	"
Wooden work table 工檯	"	93	"	"
Sewing table 縫台	"	150	"	"
Hand pump				